



University of
New Hampshire
Library



GOVERNOR MELDRIM THOMSON, JR.

State of New Hampshire

MANUAL

for the

GENERAL COURT

1977

No. 45

PUBLISHED BY THE
DEPARTMENT OF STATE

WILLIAM M. GARDNER
SECRETARY OF STATE

PREPARED & EDITED BY
EDWARD C. KELLEY
DEPUTY SECRETARY OF STATE

CONCORD, NEW HAMPSHIRE

1977

300
V. 31
1979

CONTENTS

	Pages
Attorneys General	252
Census, federal	277
Chief executives	181
Cities & Towns of N. H.	138
Congressmen of N. H.	191
Councilors, executive	194
Constitution, New Hampshire	70
Index to	70
Constitution, United States	13
Index to	43
Ratification by States	29
Constitutional Conventions, State	
dates of	275
presidents of	276
Conventions	
Constitutional	275
Counties of N. H.	128
Declaration of Independence	6
Democratic names on check-list	534
Democratic Party Organization	554
Election districts, towns & cities	253
Elections	
Direct Primary	320
General Election	565
Executive Councilors	194
Federal Census	277
General Elections, returns of	565
Governors	181
History of New Hampshire	115
Holidays, legal	272
New Hampshire,	
Counties of	128
Early Gov't of	125
History of	115
Officials, State (see separate index)	
Party Organizations	
Democratic	554
Republican	544
Portraits in State House	163
Presidents-Vice Presidents of U. S.	65
Primary, direct returns of	320
Primary, Presidential	299
Recounts; General election	729
Primary election	541
Constitutional questions	687
Representatives, members of House of	710
Speakers of House	244

	Pages
Republican names on checklist	534
Republican Party Organization	544
Secretaries of State	247
deputies	248
Senate	
Members of	206
Presidents of	241
Senators, State	206
United States	189
Superior Court Chief Justices	186
Superior Court Justices	187
Supreme Court Chief Justices	184
Supreme Court Justices	184
State Capitals, nicknames, flowers, birds	273
Emblems	264
Bird	267
Flag	264
Flower	264
Tree	265
Song 1st	265
Song 2nd	265
Song 3rd	265
Motto	265
Seal	266
State Government (see separate index)	
Towns and Cities, election districts of N. H.	253
Treasurers, State	250
deputies	251
Unincorporated Places	263
United States Congressmen	191
United States Constitution	13
ratification of	29
United States Senators	189

History of New Hampshire's Red Book Manual

The state government's biennial Red Book Manual was initiated 90 years ago by the 1887 Legislature to expedite information on New Hampshire's public affairs.

The state government had for a century depended upon the privately-compiled annual New Hampshire Registers to disseminate election statistics and legislative details. But the publishers of the pocket-sized Registers had been forced to develop other types of information to support their annual editions, when the Legislature and the state government in general, went onto a biennial basis in 1879. So this was the reason why the 1887 Legislature voted to compile and publish its own vital state information, and attempt to resurrect the Granite State historic lore for which the Registers had long been popular.

The Red Book was launched for the 1889 session of the General Court, and it was an enterprising and amazing Democrat who instilled the biennial Red Book with worthwhile meaning and invaluable historical data. Hosea Ballou Carter of Hampstead, a political jack-of-all-sorts, compiled the early editions, and his 1891 issue continues most remarkable to this day. Not only was it the greatest single source of state government lore ever produced in New Hampshire, but it was the only blue-hued Red Book ever published.

Democrat Carter, presumably named for the Reverend Hosea Ballou of Richmond, N. H., a pioneer patriarch of the Universalist Church, was a juggler of political mathematics, among his varied ventures.

The Republican Legislature often hired Carter to revamp political districts, to safeguard party control of both the House of Representatives and the Senate. As attest to his political proclivities, it is recorded that in 1880, he served as chairman of the Committee on Credentials in the Republican State Convention, and the following day he filled the same position in the Democratic State Convention.

Carter was a self-styled swinger who, in retrospect, it must have been a delight to know. He had no formal schooling, labelled himself "Hozee," and at 58, when given to wearing a skull cap in public, wrote of himself:

Hozee has hustled as a cyclopedia canvasser, a patent medicine manufacturer, a sewing machine agent, a safe salesman, a desk drummer, a typewriter expert, an editor, a statistician, a detective, a railroad commissioner, a publisher, a politician, a candidate, an office-holder, and even now (1892) he is hustling as chief clerk of the newly created New Hampshire Bureau of Labor.

Carter's personal pride was production of the handsomely illustrated 1892 "Town and Country Atlas of New Hampshire," sixteen by eighteen inches in size, which has become a prized collectors' item and



HOSEA B. CARTER

currently commands a price in excess of \$100. His blue-covered Red Book of 1891 (a red-covered edition was later printed because of demand for its valuable contents) continues to be an amazing compendium covering two centuries of legislative records, in particular, and the state government in general. Historians have come to consider it a fitting memorial to Hozea Ballou Carter and his incomparable contribution to the lore of Granite State officialdom.

Carter's 1891 Red Book was personally copyrighted and sold to the Legislature. It listed himself as "Actuary of Political Statistics and Editor of State Manual," a self-sponsored title never again displayed in his later editions.

The 1891 Red Book featured colored maps showing how Carter

gerrymandered the various House and Senate, and Executive Council, districts, which the 1891 Legislature enacted, to reinsure Republican dominations in state affairs. He also juggled a new law on House seats, as a new constitutional amendment terminated district groupings for towns of less than 600 population, and put all the tinier towns on a part-time representation basis.

Carter's 1891 gerrymandering proved its worth. While the Republican majorities had up to then declined to 186-170 in the House and 14-10 in the Senate, they respectively soared to 214-134 and 15-9 in 1893, and to 264-99 and 21-3 in the 1895 session.

Democrat Carter's Republican service as a political mathematician covered many years. The Granite Monthly magazine of 1886 told how he "displayed his statesmanship," in a readjustment of House seats, when an 1877 constitutional amendment changed the apportionment base from poll taxpayers to population. The Legislature was then required to district smaller towns to qualify for the 600 population minimum for a full-time House seat, but there was a loophole by which it could grant part-time seats to precincts of less than 600, if they could not be advantageously grouped.

Three dozen tinier towns won part-time representation and Carter neatly gerrymandered the Democratic units into the "off" sessions, while those of Republican persuasion sat in the biennial sessions when a United States Senator was to be elected by the General Court (a custom which continued until 1914 when such officials became elected by the people.)

The 1891 Red Book listed New Hampshire's good luck in having second and third class United States Senators, thanks to a lottery which launched the national Senate in 1789.

John Langdon, Portsmouth's 37-year-old shipbuilder and Revolutionary War hero, and the Reverend Paine Wingate, Stratham's 39-year-old farmer, clergyman and political patriot, the state's first federal Senators, played leading roles in this lottery, and came out winners. Langdon, chosen as the first Senate President pro tem, and Wingate were designated to handle a Senate seating lottery, along with Tristram Dalton, a Massachusetts Senator. This was the device used for initial allotment of two, four and six-year terms, so that one-third of the Senate membership would ever afterward come up for election in each biennium.

Langdon and Wingate survived the first one-third of names drawn, which was for the least desirable two-year terms, and Dalton fell into this first class. Wingate came up in the second class of the lottery, for a four-year term while Langdon was the most fortunate, lasting into the third class of the drawings, for a six-year term.

The biennial Red Books have always furnished election tabulations and state government data in general. But the early editions pioneered historic information never before available in such popular form. They also presented statistics on the Legislature, and the state and federal governments, delving back to 1680 creation of New Hampshire's provincial government, and its constitutional life founded in 1776.

The first Red Book of 1889 featured constitutional lore. It presented the temporary constitution of 1776; the first proposed permanent constitution of 1778 (of five pages) which the people voted down, and the permanent constitution as finally ratified in 1783, after two more rebuffs by the people (of 24 pages). Interestingly, this first edition listed the names of 3,000 Justices of the Peace then in service within the state. There was also a tabulation showing that 91 per cent of the 99,432 names on the voter checklists cast ballots for Governor in 1888, a record never since equalled in New Hampshire.

The 1893 Red Book listed New Hampshire's participation in all the quadrennial national political conventions, which began in 1831. This issue also contained details of the 436 land grants covering two centuries, out of which the state's cities and towns developed.

The 1893 edition presented an initial report on the portraits which have been a distinctive feature of the Capitol, since nearly 200 of them were mustered in the decade following the Civil War by Secretary of State Benjamin Franklin Prescott of Epping (later Governor), long an ardent champion of Granite State historic life. The portraits were crammed ceiling-high upon the walls of both the House and Senate chambers; into the somewhat small offices of the then few state agencies, and later even over into the new State Library building when it opened in 1895.

Almost difficult to imagine these days, there were 27 portraits upon the Senate walls, and another 21, many of them next to the ceiling, in the House chamber. All this changed, of course, when the State House was doubled in size, for a second time, in 1910, and provided another three stories of spacious corridors for the paintings of Governors, war heroes, and other political figures.

The 1895 Red Book presented 40 pages of biographical sketches of prominent state personages of the previous century. And the 1897 edition offered a condensed outline of the state's provincial and colonial public life, up through the Revolutionary War period.

An important compilation of the rolls of the New Hampshire men who dominated the Battle of Bunker Hill at Boston covers 60 pages of the 1899 Red Book. This was the work of George C. Gilmore, Manchester historian and publicist, by order of Governor Charles H. Sawyer of Dover and his Executive Council.

Gilmore's purpose was to furnish a first complete listing of the Granite Staters who participated in that immortal confrontation with the British, to be inscribed upon a tablet at the site. But Massachusetts officials refused to permit such special tribute to the New Hampshiremen. So Gilmore's compilation was inserted into the 1899 Red Book, with his expressed hope the names would become enblazoned upon the State House lawn in Concord, which never bore fruit.

The 1901 Red Book is of special historic value for it identifies the 85 Civil War battle flags which grace the Capitol's main entrance Hall of Flags. They were permanently encased by order of the 1899 Legislature, and the exhibit included two flags from the brief Spanish American war, then just terminated.

The display covers regiments numbered from one through eighteen, but there are no emblems from the 17th Regiment because it was merged into the 2nd Regiment before going to the front. Single units of heavy and light artillery, and cavalry, are also identified with battle flags, while the state's three companies of sharpshooters were part of the First and Second Regiments.

The 85 tattered and battle torn emblems hang as tribute to the 32,750 Granite State men, nearly 10 per cent of the population, who served in that 1861-1865 conflict to preserve the Union of the United States.

There were hundreds of other flags carried by the New Hampshire forces in the Civil War, but the State House did not have room for them all, so the 1864 Legislature voted the following restrictions, to be carried out by the House and Senate doorkeepers:

They shall procure and tastefully display in the rotunda beneath Representatives Hall, the state regimental ensigns tattered in battle, such to bear the number of its respective regiment, and to be there preserved forever, as relics of war.

The 1866 Legislature forbade removal of any of the flags "from the State House, except to prevent their destruction from some unusual cause." It seems that patriotic groups had been borrowing them for special public events.

It was on May 23, 1868 that the flags were placed on permanent display in the rotunda, long called Doric Hall because of its columns, but ever since known as Hall of Flags.

The 1903 Red Book included rolls of New Hampshire's Revolutionary soldiers in Massachusetts regiments, etc., and other additions to Gilmore's important statistics of the 1899 edition.

The 1905 manual launched the custom of listing the political committees and platforms of parties participating in the biennial state elections, which continues to this day.

The 1909 edition contained two unusual features. One was a reprint of an 1829 "Catechism of the History of New Hampshire," of 43 pages, compiled by John Farmer, Concord druggist and the state's first official historian. The other was a general index of the first ten issues of the Red Book, a service never since implemented.

The 15th issue of the Red Book in 1917 was a monumental production. It reflected the enthusiasm for history of Hobart Pillsbury of Manchester, youthful deputy Secretary of State, who a decade later authored an updated four-volume history of the state.

This 1917 edition comprised nine sections; updated much of the statistics of Carter's 1891 classic, and for a first time presented a thumbnail history of each state agency, all of which made this book the first to exceed 500 pages since the 1891 issue.

The 1921 Red Book contained a rearrangement of the Capitol's portraits, by then numbering more than 220, with detailed identification.

Compiled by
Leon W. Anderson
Legislative Historian
January, 1977

The Declaration of Independence is generally regarded as one of the most famous documents in the history of the world. On June 10, 1776, the Continental Congress appointed a committee, consisting of Thomas Jefferson, Benjamin Franklin, John Adams, Roger Sherman and Robert R. Livingston to draft a Declaration of Independence.

Jefferson wrote out a rough draft of the Declaration, which was carefully revised by the committee and presented to Congress for adoption. After some further slight revisions by that body, it was adopted on July 4, 1776, at Philadelphia.

The parchment with the original signatures was deposited with the Department of State when the government was organized in 1789.

The original Declaration of Independence was transferred from the Department of State by direction of the late President Warren G. Harding to the Library of Congress. The Declaration was moved from the Library of Congress in 1952 at the direction of Congress and transferred to the National Archives Building where it rests today.

THE DECLARATION OF INDEPENDENCE

MADE BY THE ORIGINAL THIRTEEN STATES
IN CONGRESS AT PHILADELPHIA

UNANIMOUSLY ADOPTED JULY 4, 1776

When, in the course of human events, it becomes necessary for one people to dissolve the political bands which have connected them with another, and to assume, among the powers of the earth, the separate and equal station to which the laws of nature and of nature's God entitle them, a decent respect to the opinions of mankind requires that they should declare the causes which impel them to the separation.

We hold these truths to be self-evident, that all men are created equal, that they are endowed, by their Creator, with certain unalienable rights, that among these are life, liberty, and the pursuit of happiness. That to secure these rights, governments are instituted among men, deriving their just powers from the consent of the governed, that whenever any form of government becomes destructive of these ends, it is the right of the people to alter or to abolish it, and institute new government, laying its foundation on such principles, and organizing its powers in such form as to them shall seem most likely to effect their safety and happiness. Prudence, indeed, will dictate that governments long established, should not be changed for light and transient causes; and accordingly all experience hath shown that mankind are more disposed to suffer, while evils are sufferable, than to right themselves by abolishing the forms to which they are accustomed. But when a long train of abuses and usurpations, pursuing invariably the same object, evinces a design to reduce them under absolute despotism, it is their right, it is their duty, to throw off such government, and to provide new guards for their future security. Such has been the patient sufferance of these Colonies, and such is now the necessity which constrains them to alter their former systems of government. The history of the present King of Great Britain is a history of

repeated injuries and usurpations, all having in direct object the establishment of an absolute tyranny over these States. To prove this, let facts be submitted to a candid world.

He has refused his assent to laws, the most wholesome and necessary for the public good.

He has forbidden his governors to pass laws of immediate and pressing importance, unless suspended in their operation till his assent should be obtained; and when so suspended, he has utterly neglected to attend to them.

He has refused to pass other laws for the accommodation of large districts of people, unless those people should relinquish the right of representation in the legislature, a right inestimable to them, and formidable to tyrants only.

He has called together legislative bodies at places unusual, uncomfortable, and distant from the depository of their public records, for the sole purpose of fatiguing them into compliance with his measures.

He has dissolved representative houses repeatedly, for opposing with manly firmness his invasions on the rights of the people.

He has refused for a long time, after such dissolutions, to cause others to be elected, whereby the legislative powers, incapable of annihilation, have returned to the people at large for their exercise; the State remaining, in the meantime, exposed to all the dangers of invasion from without, and convulsions within.

He has endeavored to prevent the population of these States; for that purpose obstructing the laws for naturalization of foreigners; refusing to pass others to encourage their migrations hither; and raising the conditions of new appropriations of lands.

He has obstructed the administration of justice by refusing his assent to laws for establishing judiciary powers.

He has made judges dependent on his will alone, for the tenure of their offices, and the amount and payment of their salaries.

He has erected a multitude of new offices, and sent hither swarms of officers to harass our people, and eat out their substance.

He has kept among us, in times of peace, standing armies, without the consent of our legislatures.

He has affected to render the military independent of and superior to the civil power.

He has combined with others to subject us to a jurisdiction foreign to our constitution and unacknowledged by our laws; giving his assent to their acts of pretended legislation:

For quartering large bodies of armed troops among us:

For protecting them, by a mock trial, from punishment for any murders which they should commit on the inhabitants of these States:

For cutting off our trade with all parts of the world:

For imposing taxes on us without our consent:

For depriving us, in many cases, of the benefits of trial by jury:

For transporting us beyond seas to be tried for pretended offenses:

For abolishing the free system of English laws in a neighboring province establishing therein an arbitrary government, and enlarging its boundaries, so as to render it at once an example and fit instrument for introducing the same absolute rule into these colonies:

For taking away our charters, abolishing our most valuable laws, and altering fundamentally the forms of our governments:

For suspending our own legislatures, and declaring themselves invested with power to legislate for us in all cases whatsoever.

He has abdicated government here, by declaring us out of his protection, and waging war against us.

He has plundered our seas, ravaged our coasts, burnt our towns, and destroyed the lives of our people.

He is, at this time, transporting large armies of foreign mercenaries to complete the works of death, desolation, and tyranny, already begun, with circumstances of cruelty and perfidy, scarcely paralleled in the most barbarous ages, and totally unworthy the head of a civilized nation.

He has constrained our fellow citizens, taken captive on the high seas, to bear arms against their country, to become the executioners of their friends and brethren, or to fall themselves by their hands.

He has excited domestic insurrections amongst us, and has endeavored to bring on the inhabitants of our frontiers, the merciless Indian savages, whose known rule of warfare is an undistinguished destruction of all ages, sexes, and conditions.

In every stage of these oppressions we have petitioned for redress in the most humble terms: our repeated petitions have been answered only by repeated injury. A prince whose character is thus marked by every act which may define a tyrant, is unfit to be the ruler of a free people.

Nor have we been wanting in attentions to our British brethren. We have warned them, from time to time, of attempts by their legislature to extend an unwarrantable jurisdiction over us. We have reminded them of the circumstances of our emigration and settlement here. We have appealed to their native justice and magnanimity, and we have conjured them by the ties of our common kindred to disavow these usurpations, which would inevitably interrupt our connections and correspondence. They too have been deaf to the voice of justice and of consanguinity. We must, therefore, acquiesce in the necessity which denounces our separation, and hold them, as we hold the rest of mankind, enemies in war, in peace friends.

We, therefore, the Representatives of the United States of America, in General Congress assembled, appealing to the Supreme Judge of the world for the rectitude of our intentions, do in the name, and by authority of the good people of these Colonies, solemnly publish and declare, That these United Colonies, are, and of right ought to be, *free and independent States*; that they are absolved from all allegiance to the British crown, and that all political connexion between them and the State of Great Britain, is, and ought to be, totally dissolved; and that as *free and independent States*, they have full power to levy war, conclude peace, contract alliances, establish commerce, and to do all other acts and things which *independent States*, may of right do. And for the support of this declaration, with a firm reliance on the protection of Divine Providence we mutually pledge to each other our lives, our fortunes, and our sacred honour.

JOHN HANCOCK.

New Hampshire.

Josiah Bartlett,
Wm. Whipple,
Matthew Thornton.

Massachusetts Bay.

Saml. Adams,
John Adams,
Robt. Treat Paine,
Elbridge Gerry.

Rhode Island.

Step. Hopkins,
William Ellery.

Connecticut.

Roger Sherman,
Sam'el Huntington,
Wm. Williams,
Oliver Wolcott.

New York.

Wm. Floyd,
Phil Livingston,
Frans. Lewis,
Lewis Morris.

New Jersey.

Richd. Stockton,
Jno. Witherspoon,
Fras. Hopkinson,
John Hart,
Abra. Clark.

Pennsylvania.

Robt. Morris,
Benjamin Rush,
Benja. Franklin,
John Morton,
Geo. Clymer,
Jas. Smith,
Geo. Taylor,
James Wilson,
Geo. Ross.

Delaware.

Caesar Rodney,
Geo. Read,
Thos. M'Kean.

Maryland.

Samuel Chase,
Wm. Paca,
Thos. Stone,
Charles Carroll of Carrollton.

Virginia.

George Wythe,
Richard Henry Lee,
Th. Jefferson,
Benja. Harrison,
Thos. Nelson, Jr.
Francis Lightfoot Lee,
Carter Braxton.

North Carolina.

Wm. Hooper,
Joseph Hewes,
John Penn.

South Carolina.

Edward Rutledge,
Thos. Heyward, Junr.,
Thomas Lynch, Junr.,
Arthur Middleton.

Georgia.

Button Gwinnett,
Lyman Hall,
Geo. Walton.

IN CONGRESS,
January 18, 1777.

}

Ordered:

That an authenticated copy of the Declaration of Independency, with the names of the Members of Congress subscribing the same, be sent to each of the United States, and that they be desired to have the same put on record.

By order of Congress.

JOHN HANCOCK,
President.

Attest, CHAS. THOMSON,
Secy.

A true copy.

JOHN HANCOCK,
Presidt.

The United States Constitution is the oldest federal constitution in existence. It was so well framed that it has served as the basis for this government for a century and a half. Only once has it been seriously endangered, this being during the Civil War. Many of its principles have been adopted by other countries.

The Constitution was the outgrowth of a convention of delegates from the different states that met in Philadelphia in May, 1787, Rhode Island not being represented. George Washington presided over the convention, which lasted from May to September.

The Constitution was then submitted to the then existing states for ratification, with a provision that it should become effective when ratified by nine states. New Hampshire was the ninth state to ratify, June 21, 1788, and the Constitution went into effect in 1789.

The states ratified the Constitution in the following order: Delaware, Dec. 7; Pennsylvania, Dec. 12, and New Jersey, Dec. 18, 1787; Georgia, Jan. 2; Connecticut, Jan. 9; Massachusetts, Feb. 6; Maryland, Apr. 28; South Carolina, May 23; New Hampshire, June 21; Virginia, June 26, and New York, July 26, 1788; North Carolina, Nov. 21, 1789, and Rhode Island, May 29, 1790.

CONSTITUTION OF THE UNITED STATES OF AMERICA

The Constitution originally consisted of a Preamble and seven Articles, and in that form was completed and signed at a convention of the States, Sept. 17, 1787. The Government under the Constitution was declared in effect on the first Wednesday in March, 1789.

ARTICLE I

SECTION 1. Legislative powers; in whom vested.

SEC. 2. House of Representatives, how and by whom chosen — Qualifications of a Representative — Representatives and direct taxes, how apportioned — Enumeration — Vacancies to be filled — Power of choosing officers, and of impeachment.

SEC. 3. Senators, how and by whom chosen — How classified — State Executive, when to make temporary appointments, in case, etc. — Qualifications of a Senator — President of the Senate, his right to vote — President pro tem, and other officers of the Senate, how chosen — Power to try impeachment — When President is tried, Chief Justice to preside — Sentence.

SEC. 4. Times, etc., of holding elections, how prescribed — At least one Session in each year.

SEC. 5. Membership — Quorum — Adjournments — Rules — Power to punish or expel — Journal — Time of adjournment, how limited, etc.

SEC. 6. Compensation — Privileges — Disqualification in certain cases.

SEC. 7. House to originate all revenue bills — Veto — Bill may be passed by two thirds of each house, notwithstanding, etc. — Bill, not returned in ten days, to become a law — Provisions as to orders, concurrent resolutions, etc.

SEC. 8. Powers of Congress.

SEC. 9. Provision as to migration or importation of certain persons — Habeas Corpus — Bills of attainder, etc. — Taxes, how apportioned — No export duty — No commercial preference — Money, how drawn from treasury, etc. — No titular nobility — Officers not to receive presents, etc.

SEC. 10. States prohibited from the exercise of certain powers.

ARTICLE II

SECTION 1. President; his term of office — Electors of President: number and how appointed — Electors to vote on same day — Qualification of President — On whom his duties devolve in case of his removal, death, etc. — President's compensation — His oath of office.

SEC. 2. President to be commander-in-chief — He may require opinions of Cabinet Officers, etc., may pardon — Treaty-making power — Nomination of certain officers — When President may fill vacancies.

SEC. 3. President shall communicate to Congress — He may convene and adjourn Congress, in case of disagreement, etc. — Shall receive ambassadors, execute laws, and commission officers.

SEC. 4. All civil offices forfeited for certain crimes.

ARTICLE III

SECTION 1. Judicial powers — Tenure — Compensation.

SEC. 2. Judicial power; to what cases it extends — Original jurisdiction of Supreme Court — Appellate — Trial by jury, etc. — Trial, where.

SEC. 3. Treason defined — Proof of — Punishment of.

ARTICLE IV

SECTION 1. Each State to give credit to the public acts, of every other State.

SEC. 2. Privileges of citizens of each State — Fugitives from justice to be delivered up — Persons held to service having escaped, to be delivered up.

SEC. 3. Admission of new States — Power of Congress over territory and other property.

SEC. 4. Republican form of government guaranteed — Each State to be protected.

ARTICLE V

Constitution; how amended — Proviso.

ARTICLE VI

Certain debts, etc., declared valid — Supremacy of Constitution, treaties, and laws of the United States — Oath to support Constitution, by whom taken — No religious test.

ARTICLE VII

What ratification shall establish Constitution.

AMENDMENTS

- I. Religious establishment prohibited — Freedom of speech, of the press, and right to petition.
- II. Right to keep and bear arms.
- III. No soldier to be quartered in any house, unless, etc.
- IV. Right of search and seizure regulated.
- V. Provisions concerning prosecution, trial and punishment — Private property not to be taken for public use, without compensation.
- VI. Further provision respecting criminal prosecutions.
- VII. Right of trial by jury secured.
- VIII. Excessive bail or fines and cruel punishments prohibited.
- IX. Rule of construction of Constitution.
- X. Same subject; rights of States.
- XI. Same subject; judicial powers construed.
- XII. Manner of choosing President and Vice-President.
- XIII. Slavery abolished.
- XIV. Citizenship; representation — Public debt.
- XV. Right of suffrage — By whom exercised.
- XVI. Taxes on incomes.
- XVII. Election of senators — Filling of vacancies.
- XVIII. Prohibition.
- XIX. Suffrage; not to be denied because of sex.
- XX. Commencement of terms of President, Vice-President and members of Congress; time of assembling of Congress.
- XXI. Repeal of Prohibition.
- XXII. Term of office of President — ratification.
- XXIII. District of Columbia granting representation in the Electoral College — ratification.
- XXIV. Relating to the qualification of electors.
- XXV. Succession — President — Vice-President.

THE CONSTITUTION

Preamble — WE THE PEOPLE of the United States, in Order to form a more perfect Union, establish Justice, insure domestic Tranquility, provide for the common defence, promote the general Welfare, and secure the Blessings of Liberty to ourselves and our Posterity, do ordain and establish this Constitution for the United States of America.

ARTICLE I

SECTION 1

Legislative powers vested in Congress — All legislative Powers herein granted shall be vested in a Congress of the United States, which shall consist of a Senate and House of Representatives.

SECTION 2

Composition of the House of Representatives — 1. The House of Representatives shall be composed of Members chosen every second Year by the People of the several States, and the Electors in each State shall have the Qualifications requisite for Electors of the most numerous Branch of the State Legislature.

Qualifications of Representatives — 2. No Person shall be a Representative who shall not have attained to the Age of twenty-five Years, and been seven Years a Citizen of the United States, and who shall not, when elected, be an Inhabitant of that State in which he shall be chosen.

Apportionment of Representatives and direct taxes—census — *3. [Representatives and direct Taxes shall be apportioned among the several States which may be included within this Union, according to their respective Numbers, which shall be determined by adding to the whole Number of free Persons, including those bound to Service for a term of Years and excluding Indians not taxed, three fifths of all other persons.] The actual Enumeration shall be made within three Years after the first Meeting of the Congress of the United States, and within every subsequent Term of ten Years, in such Manner as they shall by Law direct. The Number of Representatives shall not exceed one for every thirty thousand, but each State shall have at Least one Repre-

*The clause included in brackets is amended by the fourteenth amendment, second section.

ARTICLE I—*Continued*

sentative; and until such enumeration shall be made, the State of New Hampshire shall be entitled to chuse three, Massachusetts eight, Rhode-Island and Providence Plantations one, Connecticut five, New York six, New Jersey four, Pennsylvania eight, Delaware one, Maryland six, Virginia ten, North Carolina five, South Carolina five, and Georgia three.

Filling of vacancies in representation — 4. When vacancies happen in the Representation from any State, the Executive Authority thereof shall issue Writs of Election to fill such Vacancies.

Selection of officers; power of impeachment — 5. The House of Representatives shall chuse their Speaker and other Officers; and shall have the sole Power of Impeachment.

*SECTION 3

The Senate — [1. The Senate of the United States shall be composed of two Senators from each State, chosen by the Legislature thereof, for six Years; and each Senator shall have one Vote.]

Classification of Senators; filling of vacancies — 2. Immediately after they shall be assembled in Consequence of the first Election, they shall be divided as equally as may be into three Classes. The Seats of the Senators of the first Class shall be vacated at the Expiration of the second Year, of the second Class at the Expiration of the fourth Year, and of the third Class at the Expiration of the sixth Year, so that one-third may be chosen every second Year; and if Vacancies happen by Resignation, or otherwise, during the Recess of the Legislature of any State, the Executive thereof may make temporary Appointments [until the next Meeting of the Legislature, which shall then fill such Vacancies.]

Qualification of Senators — 3. No person shall be a Senator who shall not have attained to the Age of thirty Years, and been nine Years a Citizen of the United States, and who shall not, when elected, be an Inhabitant of that State for which he shall be chosen.

Vice President to be President of Senate — 4. The Vice President of the United States shall be President of the Senate, but shall have no Vote, unless they be equally divided.

*The first paragraph of section three of Article I of the Constitution of the United States, and so much of paragraph two of the same section as relates to filling vacancies are amended by the seventeenth amendment to the Constitution.

ARTICLE I—*Continued*

Selection of Senate Officers; President pro tempore — 5. The Senate, shall chuse their other Officers, and also a President pro tempore, in the absence of the Vice-President, or when he shall exercise the Office of President of the United States.

Senate to try impeachment — 6. The Senate shall have the sole Power to try all Impeachments. When sitting for that Purpose, they shall be on Oath or Affirmation. When the President of the United States is tried, the Chief Justice shall preside: And no Person shall be convicted without the Concurrence of two thirds of the Members present.

Judgment in case of impeachment. — 7. Judgment in Cases of Impeachment shall not extend further than to removal from Office, and disqualification to hold and enjoy any Office of honor, Trust, or Profit under the United States: but the Party convicted shall nevertheless be liable and subject to Indictment, Trial, Judgment and Punishment, according to Law.

SECTION 4

Control of congressional elections — 1. The Times, Places and Manner of holding Elections for Senators and Representatives, shall be prescribed in each State by the Legislature thereof; but the Congress may at any time by Law make or alter such Regulations, except as to the Places of chusing Senators.

***Time for assembling of Congress** — 2. The Congress shall assemble at least once in every Year, and such Meeting shall be on the first Monday in December, unless they shall by Law appoint a different day.

SECTION 5

Each House to be the judge of the election and qualifications of its members; regulations as to quorum — 1. Each House shall be the Judge of the Elections, Returns and Qualifications of its own Members, and a Majority of each shall constitute a Quorum to do Business; but a smaller Number may adjourn from day to day, and may be authorized to compel the Attendance of absent Members, in such Manner, and under such Penalties as each House may provide.

Each House to determine its own rules — 2. Each House may deter-

*Amended by Article XX, section 2, of the amendments to the Constitution.

ARTICLE I—*Continued*

mine the Rules of its Proceedings, punish its Members for disorderly Behavior, and, with the Concurrence of two thirds, expel a Member.

Journals and yeas and nays — 3. Each House shall keep a Journal of its Proceedings, and from time to time publish the same, excepting such Parts as may in their judgment require Secrecy; and the Yeas and Nays of the Members of either House on any question shall, at the Desire of one fifth of those Present, be entered on the Journal.

Adjournment — 4. Neither House, during the Session of Congress shall, without the Consent of the other, adjourn for more than three days, nor to any other Place than that in which the two Houses shall be sitting.

SECTION 6

Compensation and privileges of Members of Congress — 1. The Senators and Representatives shall receive a Compensation for their Services, to be ascertained by Law, and paid out of the Treasury of the United States. They shall in all Cases, except Treason, Felony and Breach of the Peace, be privileged from Arrest during their Attendance at the Session of their respective Houses, and in going to and returning from the same; and for any Speech or Debate in either House, they shall not be questioned in any other place.

Incompatible offices; exclusions — 2. No Senator or Representative shall, during the Time for which he was elected, be appointed to any civil Office under the Authority of the United States, which shall have been created, or the Emoluments whereof shall have been increased during such time; and no Person holding any Office under the United States, shall be a Member of either House during his continuance in Office.

SECTION 7

Revenue bills to originate in House — 1. All Bills for raising Revenue shall originate in the House of Representatives; but the Senate may propose or concur with Amendments as on other Bills.

Manner of passing bills; veto power of President — 2. Every Bill which shall have passed the House of Representatives and the Senate, shall before it becomes a Law, be presented to the President of the United States; If he approve he shall sign it, but if not he shall return it, with his Objections to that House in which it shall have originated,

ARTICLE I—*Continued*

who shall enter the Objections at large on their Journal, and proceed to reconsider it. If after such Reconsideration two thirds of that House shall agree to pass the Bill, it shall be sent, together with the Objections, to the other House, by which it shall likewise be reconsidered, and if approved by two thirds of that House, it shall become a Law. But in all such Cases the Votes of both Houses shall be determined by Yeas and Nays, and the Names of the Persons voting for and against the Bill shall be entered on the Journal of each House respectively. If any Bill shall not be returned by the President within ten days (Sundays excepted) after it shall have been presented to him, the Same shall be a Law, in like Manner as if he had signed it, unless the Congress by their Adjournment prevent its Return, in which Case it shall not be a Law.

Concurrent orders or resolutions, to be passed by President — 3. Every Order, Resolution, or Vote to which the Concurrence of the Senate and House of Representatives may be necessary (except on a question of adjournment) shall be presented to the President of the United States; and before the Same shall take Effect, shall be approved by him, or being disapproved by him, shall be repassed by two thirds of the Senate and House of Representatives, according to the Rules and Limitations prescribed in the Case of a Bill.

SECTION 8

***General powers of Congress.**

The Congress shall have Power — 1. To lay and collect Taxes, Duties, Imposts and Excises, to pay the Debts and provide for the common Defence and general Welfare of the United States; but all Duties, Imposts and Excises shall be uniform throughout the United States.

Borrowing of money — 2. To borrow money on the credit of the United States.

Regulation of commerce — 3. To regulate Commerce with foreign Nations, and among the several States, and with the Indian tribes.

Naturalization and bankruptcy — 4. To establish an uniform Rule of Naturalization, and uniform Laws on the subject of Bankruptcies throughout the United States.

*By Article XVI of the amendments to the Constitution, Congress is given the power to lay and collect taxes on incomes.

ARTICLE I—*Continued*

Money, weights and measures — 5. To coin Money, regulate the Value thereof, and of foreign Coin, and fix the Standard of Weights and Measures.

Counterfeiting — 6. To provide for the Punishment of counterfeiting the Securities and current Coin of the United States.

Post offices — 7. To establish Post Offices and post roads.

Patents and copyrights — 8. To promote the Progress of Science and useful Arts, by securing for limited Times to Authors and Inventors the exclusive Right to their respective Writings and Discoveries.

Inferior courts — 9. To constitute Tribunals inferior to the supreme Court.

Piracies and felonies — 10. To define and punish Piracies and Felonies committed on the high Seas, and Offenses against the Law of Nations.

War; marque and reprisal — 11. To declare war, grant Letters of Marque and Reprisal, and make Rules concerning Captures on Land and Water.

Armies — 12. To raise and support Armies, but no Appropriation of Money to that Use shall be for a longer Term than two Years.

Navy — 13. To provide and maintain a Navy.

Land and naval forces — 14. To make Rules for the Government and Regulation of the land and naval Forces.

Calling out militia — 15. To provide for calling forth the Militia to execute the Laws of the Union, suppress Insurrections and repel Invasions.

Organizing, arming and disciplining militia — 16. To provide for organizing, arming, and disciplining the Militia, and for governing such Part of them as may be employed in the Service of the United States, reserving to the States, respectively, the Appointment of the Officers, and the Authority of training the Militia according to the discipline prescribed by Congress.

Exclusive legislation over District of Columbia — 17. To exercise exclusive Legislation in all Cases whatsoever, over such District (not exceeding ten Miles square) as may, by Cession of particular States, and the acceptance of Congress, become the Seat of the Government of the United States, and to exercise like Authority over all Places purchased

ARTICLE I—*Continued*

by the Consent of the Legislature of the State in which the Same shall be, for the Erection of Forts, Magazines, Arsenals, dock-Yards, and other needful Buildings; — and

To enact laws necessary to enforce Constitution — 18. To make all Laws which shall be necessary and proper for carrying into Execution the foregoing Powers, and all other Powers vested by this Constitution in the Government of the United States, or in any department or Office thereof.

SECTION 9

Migration or importation of certain persons not to be prohibited before 1808 — 1. The Migration or Importation of such Persons as any of the States now existing shall think proper to admit shall not be prohibited by the Congress prior to the Year one thousand eight hundred and eight, but a tax or duty may be imposed on such Importation, not exceeding ten dollars for each Person.

Writ of habeas corpus not to be suspended; exception — 2. The privilege of the Writ of Habeas Corpus shall not be suspended, unless when in Cases of Rebellion or Invasion the public Safety may require it.

Bills of attainder and ex post facto laws prohibited — 3. No Bill of Attainder or ex post facto Law shall be passed.

Capitation and other direct taxes — *4. No capitation, or other direct tax shall be laid, unless in Proportion to the Census of Enumeration herein before directed to be taken.

Exports not to be taxed — 5. No Tax or Duty shall be laid on Article exported from any State.

No preference to be given to ports of any State; interstate shipping — 6. No Preference shall be given by any Regulation of Commerce or Revenue to the Ports of one State over those of another; nor shall Vessels bound to, or from, one State, be obliged to enter, clear, or pay Duties in another.

Money, how drawn from treasury; financial statements to be published —7. No Money shall be drawn from the Treasury, but in Consequence of Appropriations made by Law; and a regular Statement and Account

*See sixteenth amendment.

ARTICLE I—*Continued*

of the Receipts and Expenditures of all public Money shall be published from time to time.

Titles of nobility not to be granted; acceptance by government officers of favors from foreign powers — 8. No Title of Nobility shall be granted by the United States: And no Person holding any office of Profit or Trust under them, shall without the Consent of the Congress, accept of any present, Emolument, Office, or Title, of any kind whatever, from any King, Prince, or foreign State.

SECTION 10

Limitations of the powers of the several States — 1. No State shall enter into any Treaty, Alliance, or Confederation; grant Letters of Marque and Reprisal; coin Money; emit Bills of Credit; make any Thing but gold and silver Coin a Tender in Payment of Debts; pass any Bill of Attainder ex post facto Law, or Law impairing the Obligation of Contracts or grant any Title of Nobility.

State imposts and duties — 2. No State shall, without the Consent of the Congress, lay any Imposts or Duties on Imports or Exports, except what may be absolutely necessary for executing its inspection Laws; and the net Produce of all Duties and Imposts, laid by any State on Imports or Exports, shall be for the Use of the Treasury of the United States; and all such Laws shall be subject to the Revision and Control of the Congress.

Further restrictions on powers of State — 3. No State shall, without the consent of Congress, lay any duty of Tonnage, keep Troops, or Ships of War in time of Peace, enter into any Agreement or Compact with another State, or with a foreign Power, or engage in War, unless actually invaded, or in such imminent Danger as will not admit of delay.

ARTICLE II

SECTION 1

The President; the executive power — 1. The executive Power shall be vested in a President of the United States of America. He shall hold his Office during the Term of four Years, and, together with the Vice-President, chosen for the same Term, be elected, as follows:

ARTICLE II—*Continued*

Appointment and qualifications of presidential electors — 2. Each State shall appoint, in such Manner as the Legislature thereof may direct, a Number of Electors, equal to the whole Number of Senators and Representatives to which the State may be entitled in the Congress; but no Senator or Representative or Person holding an Office of Trust or Profit under the United States, shall be appointed an Elector.

Original method of electing the President and Vice-President — **[The Electors shall meet in their respective States, and vote by Ballot for two persons, of whom one at least shall not be an Inhabitant of the same State with themselves. And they shall make a List of all the Persons voted for, and of the Number of Votes for each; which List they shall sign and certify, and transmit sealed to the Seat of the Government of the United States, directed to the President of the Senate. The President of the Senate shall, in the Presence of the Senate and House of Representatives, open all the Certificates, and the Votes shall then be counted. The Person having the greatest Number of Votes shall be the President, if such Number be a Majority of the whole Number of Electors appointed; and if there be more than one who have such Majority, and have an equal Number of Votes, then the House of Representatives shall immediately chuse by Ballot one of them for President; and if no Person have a Majority, then from the five highest on the list the said House shall in like Manner chuse the President. But in chusing the President, the Votes shall be taken by States, the Representation from each State having one Vote; A quorum for this Purpose shall consist of a Member or Members from two-thirds of the States, and a Majority of all the States shall be necessary to a Choice. In every case, after the Choice of the President, the Person having the greatest Number of Votes of the Electors shall be the Vice-President. But if there should remain two or more who have equal Votes, the Senate shall chuse from them by Ballot the Vice-President.]*

Congress may determine time of choosing electors and day for casting their votes — 3. The Congress may determine the Time of chusing the Electors, and the Day on which they shall give their Votes; which Day shall be the same throughout the United States.

*This clause has been superseded by the twelfth amendment.

ARTICLE II—*Continued*

***Qualifications for the office of President** — 4. No person except a natural born Citizen, or a Citizen of the United States, at the time of the Adoption of this Constitution, shall be eligible to the Office of President; neither shall any Person be eligible to that office who shall not have attained to the Age of thirty-five Years, and been fourteen Years a Resident within the United States.

†Filling vacancy in the office of President — 5. In Case of the Removal of the President from Office, or of his Death, Resignation, or Inability to discharge the Powers and Duties of the said Office, the same shall devolve on the Vice-President, and the Congress may by Law provide for the Case of Removal, Death, Resignation or Inability, both of the President and Vice-President, declaring what Officer shall then act as President, and such Officer shall act accordingly, until the Disability be removed, or a President shall be elected.

Compensation of the President — 6. The President shall, at stated Times, receive for his Services, a Compensation, which shall neither be increased nor diminished during the Period for which he shall have been elected, and he shall not receive within that Period any other Emolument from the United States, or any of them.

Oath to be taken by the President — 7. Before he enter on the Execution of his Office, he shall take the following Oath or Affirmation: — "I do solemnly swear (or affirm) that I will faithfully execute the Office of President of the United States, and will to the best of my Ability, preserve, protect and defend the Constitution of the United States."

SECTION 2

The President to be commander-in-chief of army and navy and head of executive department; may grant reprieves and pardons — 1. The President shall be Commander-in-Chief of the Army and Navy of the United States, and of the Militia of the several States, when called into the actual Service of the United States; he may require the Opinion, in writing, of the principal Officer in each of the executive Departments, upon any subject relating to the Duties of their respective

*For qualifications of the Vice-President, see Article XII of the amendments.

†Amended by Article XX, sections 3, and 4, of the amendments to the Constitution.

ARTICLE II—*Continued*

Offices, and he shall have Power to grant Reprieves and Pardons for Offenses against the United States, except in Cases of Impeachment.

President may, with concurrence of Senate, make treaties, appoint ambassadors; etc.; appointment of inferior officers, authority of Congress over — 2. He shall have Power, by and with the Advice and Consent of the Senate to make Treaties, provided two-thirds of the Senators present concur; and he shall nominate, and by and with the Advice and Consent of the Senate, shall appoint Ambassadors, other public Ministers and Consuls, Judges of the Supreme Court, and all other Officers of the United States, whose Appointments are not herein otherwise provided for, and which shall be established by Law; but the Congress may by Law vest the Appointment of such inferior Officers, as they think proper, in the President alone, in the Courts of Law, or in the Heads of Departments.

President may fill vacancies in office during recess of Senate — 3. The President shall have Power to fill all Vacancies that may happen during the Recess of the Senate, by granting Commissions which shall expire at the End of their next Session.

SECTION 3

President to give advice to Congress; may convene or adjourn it on certain occasions; to receive ambassadors, etc.; have laws executed and commission all officers — He shall from time to time give to the Congress Information of the State of the Union, and recommend to their Consideration such Measures as he shall judge necessary and expedient; he may, on extraordinary Occasions, convene both Houses, or either of them, and in Case of Disagreement between them, with Respect to the Time of Adjournment, he may adjourn them to such Time as he shall think proper; he shall receive Ambassadors and other public Ministers; he shall take Care that the Laws be faithfully executed, and shall Commission all the Officers of the United States.

SECTION 4

All civil officers removable by impeachment — 1. The President, Vice-President and all civil Officers of the United States, shall be removed from Office on Impeachment for, and Conviction of, Treason, Bribery, or other high crimes and Misdemeanors.

ARTICLE III

SECTION 1

Judicial power; how vested; term of office and compensation of judges—The judicial Power of the United States, shall be vested in one supreme Court, and in such inferior Courts as the Congress may from time to time ordain and establish. The Judges, both of the supreme and inferior Courts, shall hold their offices during good Behaviour, and shall, at stated Times, receive for their Services a Compensation which shall not be diminished during their Continuance in office.

SECTION 2

***Jurisdiction of Federal courts** — The judicial Power shall extend to all Cases in Law and Equity, arising under this Constitution, the Laws of the United States and Treaties made, or which shall be made, under their Authority;—to all Cases affecting Ambassadors, other public Ministers and consuls;—to all Cases of Admiralty and maritime Jurisdiction;—to Controversies to which the United States shall be a Party;—to Controversies between two or more States;—between a State and Citizens of another State;—between Citizens of different States; between Citizens of the same States claiming Lands under Grants of different States, and between a State, or the Citizens thereof, and foreign States, Citizens or Subjects.

Original and appellate jurisdiction of Supreme Court — 2. In all cases affecting Ambassadors, other public Ministers and Consuls, and those in which a State shall be Party, the Supreme Court shall have original Jurisdiction. In all the other Cases before mentioned, the Supreme Court shall have appellate Jurisdiction, both as to Law and Fact, with such Exceptions, and under such Regulations as the Congress shall make.

Trial of all crimes, except impeachment, to be by jury — 3. The trial of all Crimes, except in Cases of Impeachment, shall be by Jury; and such Trial shall be held in the State where the said Crimes shall have been committed; but when not committed within any State, the trial shall be at such Place or Places as the Congress may by Law have directed.

Treason defined; conviction of — 1. Treason against the United States, shall consist only in levying War against them, or, in adhering to their

*This section is abridged by Article XI of the amendments.

ARTICLE III—*Continued*

Enemies, giving them Aid and Comfort. No Person shall be convicted of Treason unless on the Testimony of two Witnesses to the same overt Act, or on Confession in open Court.

Congress to declare punishment for treason; proviso — 2. The Congress shall have power to declare the Punishment of Treason, but no Attainder of Treason shall work Corruption of Blood, or Forfeiture except during the Life of the Person attained.

ARTICLE IV

SECTION 1

Each State to give full faith and credit to the public acts and records of other States — Full Faith and Credit shall be given in each State to the public Acts, Records, and judicial Proceedings of every other State. And the Congress may by general Laws prescribe the Manner in which such Acts, Records and Proceedings shall be proved, and the Effect thereof.

SECTION 2

Privileges of citizens — 1. Citizens of each State shall be entitled to all Privileges and Immunities of Citizens in the several States.

Extradition between the several States — 2. A Person charged in any State with Treason, Felony, or other Crime, who shall flee from Justice, and be found in another State, shall on demand of the executive Authority of the State from which he fled, be delivered up, to be removed to the State having Jurisdiction of the Crime.

*Person held to labor or services in one State, fleeing to another, to be returned — 3. No Person held to Serve or Labour in one State under the Laws thereof, escaping into another, shall, in Consequence of any Law or Regulation therein, be discharged from such Service or Labour, but shall be delivered up on Claim of the Party to whom such Service or Labour may be due.

SECTION 3

New States — 1. New States may be admitted by the Congress into this Union; but no new State shall be formed or erected within the

*See thirteenth amendment.

ARTICLE IV—*Continued*

Jurisdiction of any other State; nor any State be formed by Junction of two or more States, or parts of States, without the Consent of the Legislatures of the States concerned as well as of the Congress.

Regulations concerning territory — 2. The Congress shall have Power to dispose of and make all needful Rules and Regulations respecting the Territory or other Property belonging to the United States; and nothing in this Constitution shall be so construed as to Prejudice any Claims of the United States, or of any particular State.

SECTION 4

Republican form of government and protection guaranteed the several States — 1. The United States shall guarantee to every State in this Union a Republican Form of Government, and shall protect each of them against Invasion; and on Application of the Legislature, or of the Executive (when the Legislature cannot be convened) against domestic violence.

ARTICLE V

Ways in which the Constitution can be amended — The Congress, whenever two-thirds of both Houses shall deem it necessary, shall propose Amendments to this Constitution, or, on the Application of the Legislatures of two-thirds of the several States, shall call a Convention for proposing Amendments, which, in either Case, shall be valid to all Intents and Purposes, as part of this Constitution, when ratified by the Legislature of three-fourths of the several States, or by Conventions in three-fourths thereof, as the one or the other Mode of Ratification may be proposed by the Congress; Provided that no Amendment which may be made prior to the year One thousand eight hundred and eight shall in any Manner affect the first and fourth Clauses in the Ninth Section of the first Article; and that no State, without its Consent, shall be deprived of its equal Suffrage in the Senate.

ARTICLE VI

Debts contracted under the confederation secured — 1. All Debts contracted and Engagements entered into, before the Adoption of this Constitution, shall be as valid against the United States under this Constitution, as under the Confederation.



JOHN A. DURKIN
United States Senator



THOMAS J. McINTYRE
United States Senator



**New Hampshire
CONGRESSIONAL
DELEGATION**

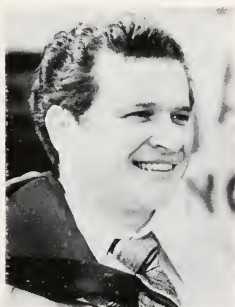

NORMAN D'AMOURS
Congressman First District



JAMES C. CLEVELAND
Congressman Second District



RAYMOND S. BURTON
District No. 1



MALCOLM McLANE
District No. 2



New Hampshire EXECUTIVE COUNCIL



DUDLEY W. DUDLEY
District No. 3



LOUIS D'ALLESANDRO
District No. 4

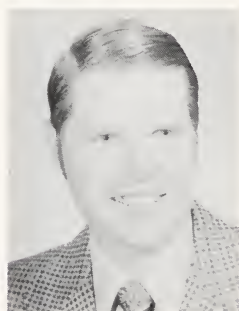

BERNARD STREETER, JR.
District No. 5

Constitution, laws and treaties of the United States to be supreme — 2. This Constitution, and the Laws of the United States which shall be made in Pursuance thereof; and all Treaties made, or which shall be made, under the Authority of the United States, shall be the supreme Law of the Land; and the Judges in every State shall be bound thereby, any Thing in the Constitution or Laws of any State to the Contrary notwithstanding.

Who shall take constitutional oaths; no religious test as to official qualifications — 3. The Senators and Representatives before mentioned, and the Members of the several State Legislatures, and all executive and judicial Officers, both of the United States and of the several States, shall be bound by Oath or Affirmation, to support this Constitution; but no religious Test shall ever be required as a Qualification to any office or public Trust under the United States.

ARTICLE VII

Constitution to be considered adopted when ratified by nine States — The Ratification of the Conventions of nine States shall be sufficient for the Establishment of this Constitution between the States so ratifying the Same.

Done in Convention by the Unanimous Consent of the States present the Seventeenth Day of September in the Year of our Lord one thousand seven hundred and Eighty seven and of the Independence of the United States of America the Twelfth. In Witness whereof We have hereunto subscribed our Names.

G^o. WASHINGTON
President and Deputy from Virginia

John Langdon	NEW HAMPSHIRE.	Nicholas Gilman
Nathaniel Gorham	MASSACHUSETTS.	Rufus King
Wm Saml Johnson	CONNECTICUT.	Roger Sherman
Alexander Hamilton	NEW YORK.	
Wil: Livingston	NEW JERSEY.	Wm Patterson
David Brearley		Jona: Dayton
B. Franklin	PENNSYLVANIA.	Thomas Miffin
Robt. Morris		Geo. Clymer
Thos. Fitzsimons		Jared Ingersoll
James Wilson		Gouv Morris
Geo: Reed	DELAWARE.	Gunning Bedford Jun
John Dickinson		Richard Bassett
Jaco: Broom		

James McHenry
Danl Carroll

John Blair—

Wm Blount
Hu Williamson

J. Rutledge
Charles Pinckney

William Few
Attest: WILLIAM JACKSON, *Secretary...*

MARYLAND.

Dan: of St. Thos Jenifer

VIRGINIA.

James Madison Jr.

NORTH CAROLINA.

Richd Dobbs Spaight

SOUTH CAROLINA.

Charles Cotesworth Pinckney
Pierce Butler

GEORGIA.

Abr Baldwin

AMENDMENTS TO THE CONSTITUTION OF THE UNITED STATES

The following amendments from articles I to X inclusive were proposed at the first session of the first Congress of the United States, which was begun and held at the city of New York on the 4th day of March, 1789, and were adopted by the requisite number of states, as follows: New Jersey, Nov. 20, 1789; Maryland, Dec. 19, 1789; North Carolina, Dec. 22, 1789; South Carolina, Jan. 19, 1790; New Hampshire, Jan. 25, 1790; Delaware, Jan. 28, 1790; Pennsylvania, March 10, 1790; New York, March 27, 1790; Rhode Island, June 15, 1790; Vermont, Nov. 3, 1791, and Virginia, Dec. 15, 1791.

The following preamble and resolution preceded the original proposition of the amendments, and as they have been supposed by a high equity judge to have an important bearing on the construction of those amendments, they are here inserted. They will be found in the journals of the first session of the first congress.

CONGRESS OF THE UNITED STATES

*Begun and held at the city of New York, on Wednesday, the
4th day of March, 1789.*

The conventions of a number of the states having, at the time of their adopting the Constitution, expressed a desire, in order to prevent misconstruction or abuse of its powers, that further declaratory and restrictive clauses should be added, and as extending the ground of public confidence in the government will best insure the beneficent ends of its institution:

Resolved, By the Senate and House of Representatives of the United

States of America, in congress assembled, two-thirds of both houses concurring, that the following articles be proposed to the legislature of the several states, as amendments to the constitution of the United States; all or any of which articles, when ratified by three-fourths of the said legislatures, to be valid to all intents and purposes, as part of the said constitution, namely:

ARTICLE I

Freedom of religion, of speech, of the press, and right of petition — Congress shall make no law respecting an establishment of religion, or prohibiting the free exercise thereof; or abridging the freedom of speech, or of the press; or the right of the people peaceably to assemble, and to petition the Government for a redress of grievances.

ARTICLE II

Right of people to bear arms not to be infringed — A well regulated Militia, being necessary to the security of a free State, the right of the people to keep and bear Arms, shall not be infringed.

ARTICLE III

Quartering of troops — No Soldier shall, in time of peace be quartered in any house, without the consent of the Owner, nor in time of war, but in a manner to be prescribed by law.

ARTICLE IV

Persons and houses to be secure from unreasonable searches and seizures — The right of the people to be secure in their persons, houses, papers, and effects against unreasonable searches and seizures, shall not be violated, and no Warrants shall issue, but upon probable cause, supported by Oath or affirmation, and particularly describing the place to be searched, and the persons or things to be seized.

ARTICLE V

Trials for crimes; just compensation for private property taken for public use — No person shall be held to answer for a capital, or otherwise infamous crime, unless on a presentment or indictment of a Grand Jury, except in cases arising in the land or naval forces, or in the Militia, when in actual service in time of War or public danger; nor shall any person be subject for the same offence to be twice put in jeopardy of life or limb; nor shall be compelled in any criminal case to be

ARTICLE V—*Continued*

a witness against himself, nor be deprived of life, liberty, or property, without due process of law; nor shall private property be taken for public use, without just compensation.

ARTICLE VI

Civil rights in trials for crime enumerated — In all criminal prosecutions, the accused shall enjoy the right to a speedy and public trial, by an impartial jury of the State and district wherein the crime shall have been committed, which district shall have been previously ascertained by law, and to be informed of the nature and cause of the accusation; to be confronted with the witnesses against him; to have compulsory process for obtaining witnesses in his favor, and to have the Assistance of Counsel for his defence.

ARTICLE VII

Civil rights in civil suits — In suits at common law, where the value in controversy shall exceed twenty dollars, the right of trial by jury shall be preserved, and no fact tried in a jury, shall be otherwise re-examined in any Court of the United States, than according to the rules of the common law.

ARTICLE VIII

Excessive bail, fines and punishments prohibited — Excessive bail shall not be required, nor excessive fines imposed, nor cruel and unusual punishments inflicted.

ARTICLE IX

Reserved rights of people — The enumeration in the Constitution of certain rights, shall not be construed to deny or disparage others retained by the people.

ARTICLE X

Powers not delegated, reserved to States and people respectively — The powers not delegated to the United States by the Constitution, nor prohibited by it to the States, are reserved to the States respectively, or to the people.

[The eleventh amendment, which follows, was proposed to the legislatures of the several states by the third Congress on March 5, 1794, and was declared in force January 8, 1798.]

ARTICLE XI

Judicial power of United States not to extend to suits against a State — The Judicial power of the United States shall not be construed to extend to any suit in law or equity, commenced or prosecuted against one of the United States by Citizens of another State, or by Citizens or Subjects of any Foreign State.

[The twelfth amendment, which follows, was proposed to the legislatures of the several states by the eighth Congress on December 12, 1803, and was declared in force September 25, 1804.]

ARTICLE XII

***Present mode of electing President and Vice-President by electors** — The Electors shall meet in their respective states and vote by ballot for President and Vice-President, one of whom, at least, shall not be an inhabitant of the same state with themselves; they shall name in their ballots the person voted for as President, and in distinct ballots the person voted for as Vice-President, and they shall make distinct lists of all persons voted for as President, and of all persons voted for as Vice-President, and of the number of votes for each, which lists they shall sign and certify, and transmit sealed to the seat of the government of the United States, directed to the President of the Senate; — The President of the Senate shall, in the presence of the Senate and House of Representatives, open all the certificates and the votes shall then be counted; — The person having the greatest number of votes for President, shall be the President, if such number be a majority of the whole number of electors appointed; and if no person have such majority, then from the persons having the highest numbers not exceeding three on the list of those voted for as President, the House of Representatives shall choose immediately, by ballot, the President. But in choosing the President, the votes shall be taken by states, the representation from each State having one vote; a quorum for this purpose shall consist of a member or members from two-thirds of the states, and a majority of all the states shall be necessary to a choice. And if the House of Representatives shall not choose a President whenever the right of choice shall devolve upon them, before the fourth day of March next following, then the Vice-President shall act as President, as in the case of the death or other constitutional disability of the President. The person having the greatest number of votes as Vice-President, shall be the

*Amended by Article XX, sections 3 and 4, of the amendments to the Constitution.

ARTICLE XII—*Continued*

Vice-President, if such number be a majority of the whole number of electors appointed, and if no person have a majority, then from the two highest numbers on the list, the Senate shall choose the Vice-President; a quorum for the purpose shall consist of two-thirds of the whole number of Senators and a majority of the whole number shall be necessary to a choice. But no person constitutionally ineligible to the office of President shall be eligible to that of Vice-President of the United States.

[The thirteenth amendment, which follows, was proposed to the legislatures of the several states by the thirty-eighth Congress on February 1, 1865, and was declared in force December 18, 1865.]

ARTICLE XIII

SECTION 1

Slavery prohibited — Neither slavery nor involuntary servitude, except as a punishment for crime whereof the party shall have been duly convicted, shall exist within the United States, or any place subject to their jurisdiction.

SECTION 2

Congress given power to enforce this article — Congress shall have power to enforce this article by appropriate legislation.

[The fourteenth amendment, which follows, was proposed to the legislatures of the several states by the thirty-ninth Congress on June 16, 1866, and was declared in force July 28, 1868.]

ARTICLE XIV

SECTION 1

Citizenship defined; privileges of citizens — All persons born or naturalized in the United States, and subject to the jurisdiction thereof, are citizens of the United States and of the State wherein they reside. No State shall make or enforce any law which shall abridge the privileges or immunities of citizens of the United States; nor shall any State deprive any person of life, liberty, or property, without due process of law; nor deny to any person within its jurisdiction the equal protection of the laws.

SECTION 2

Apportionment of Representatives — Representatives shall be apportioned among the several States according to their respective num-

ARTICLE XIV—*Continued*

bers, counting the whole number of persons in each State, excluding Indians not taxed. But when the right to vote at any election for the choice of electors for President and Vice-President of the United States, Representatives in Congress, the Executive and Judicial officers of a State, or the members of the Legislature thereof, is denied to any of the male inhabitants of such State, being twenty-one years of age, and citizens of the United States, or in any way abridged, except for participation in rebellion, or other crime, the basis of representation therein shall be reduced in the proportion which the number of such male citizens shall bear to the whole number of male citizens twenty-one years of age in such State.

SECTION 3

Disqualification for office; removal of disability — No person shall be a Senator or Representative in Congress, or elector of President and Vice-President, or hold any office, civil or military, under the United States, or under any State, who, having previously taken an oath, as a member of Congress, or as an officer of the United States, or as a member of any State legislature, or as an executive or judicial officer of any State, to support the Constitution of the United States, shall have engaged in insurrection or rebellion against the same, or given aid or comfort to the enemies thereof. But Congress may by a vote of two-thirds of each House, remove such disability.

SECTION 4

Public debt not to be questioned; payment of debts and claims incurred in aid of rebellion forbidden — The validity of the public debt of the United States, authorized by law, including debts incurred for payment of pensions and bounties for services in suppressing insurrection or rebellion, shall not be questioned. But neither the United States nor any State shall assume or pay any debt or obligation incurred in aid of insurrection or rebellion against the United States, or any claim for the loss or emancipation of any slave; but all such debts, obligations and claims shall be held illegal and void.

SECTION 5

Congress given power to enforce this article — The Congress shall have power to enforce, by appropriate legislation, the provisions of this article.

[The fifteenth amendment, which follows, was proposed to the legislatures of the several states by the fortieth Congress on February 27, 1869, and was declared in force March 30, 1870.]

ARTICLE XV

SECTION 1

Right of certain citizens to vote established — The right of citizens of the United States to vote shall not be denied or abridged by the United States or by any State, on account of race, color, or previous condition of servitude.

SECTION 2

Congress given power to enforce this article — The Congress shall have power to enforce this article by appropriate legislation.

[The sixteenth amendment, which follows, was proposed to the legislatures of the several states by the sixty-first Congress on July 12, 1909, and was declared in force February 25, 1913.]

ARTICLE XVI

Taxes on incomes; Congress given power to lay and collect — The Congress shall have power to lay and collect taxes on incomes, from whatever source derived, without apportionment among the several States, and without regard to any census or enumeration.

[The seventeenth amendment, which follows, was proposed to the legislatures of the several states by the sixty-second Congress on May 16, 1912, and was declared in force May 31, 1913.]

ARTICLE XVII

Election of United States Senators; filling of vacancies; qualification of electors — 1. The Senate of the United States will be composed of two Senators from each State, elected by the people thereof, for six years; and each Senator shall have one vote. The electors in each State shall have the qualifications requisite for electors of the most numerous branch of the State legislatures.

2. When vacancies happen in the representation of any State in the Senate, the executive authority of such State shall issue writs of election to fill such vacancies: Provided, that the legislature of any State may empower the executive thereof to make temporary appointment until the people fill the vacancies by election as the legislature may direct.

3. This amendment shall not be so construed as to affect the election or term of any Senator chosen before it becomes valid as part of the Constitution.

[The eighteenth amendment, which follows, was proposed to the legislatures of the several states by the sixty-fifth Congress, and was declared on January 29, 1919, as going into full force and effect on January 16, 1920.]

•ARTICLE XVIII

Manufacture, sale or transportation of intoxicating liquors, for beverage purposes, prohibited — 1. After one year from the ratification of this article the manufacture, sale, or transportation of intoxicating liquors within, the importation thereof into, or the exportation thereof from the United States and all territory subject to the jurisdiction thereof for beverage purposes is hereby prohibited.

Congress and the several States given concurrent power to pass appropriate legislation to enforce this article — 2. The Congress and the several States shall have concurrent power to enforce this article by appropriate legislation.

Provisions of article to become operative, when adopted by three-fourths of the State — 3. This article shall be inoperative unless it shall have been ratified as an amendment to the Constitution by the legislatures of the several States, as provided in the Constitution within seven years from the date of the submission hereof to the States by the Congress.

[The nineteenth amendment, which follows, was proposed to the legislatures of the several states by the sixty-sixth Congress on May 19, 1919, and declared in force August 26, 1920.]

ARTICLE XIX

The right of citizens to vote shall not be denied because of sex —
The right of citizens of the United States to vote shall not be denied or abridged by the United States or by any State on account of sex.

Congress shall have power to enforce this article by appropriate legislation.

[The twentieth amendment, which follows, was proposed to the legislatures of the states by the seventy-second Congress, Senate Joint Res. 14, passed by the House of Representatives on March 1, 1932; the Senate March 2, 1932; signed by the Speaker of the House March 2, 1932, by the Vice-President of the U. S. and the President of the Senate March 3, 1932. Ratification by the thirty-sixth state occurred January 23, 1933. Sections 1 and 2 of the amendment became effective October 15, 1933.]

*Repealed by Article XXI, effective December 5, 1933.

ARTICLE XX

SECTION 1

Terms of President, Vice-President, Senators and Representatives — The terms of the President and Vice-President shall end at noon on the 20th day of January, and the terms of Senators and Representatives at noon on the 3d day of January, of the years in which such terms would have ended if this article had not been ratified; and the terms of their successors shall then begin.

SECTION 2

Time of assembling Congress — The Congress shall assemble at least once in every year, and such meeting shall begin at noon on the 3d day of January, unless they shall by law appoint a different day.

SECTION 3

Filling vacancy in office of President — If, at the time fixed for the beginning of the term of the President, the President elect shall have died, the Vice-President elect shall become President. If a President shall not have been chosen before the time fixed for the beginning of his term, or if the President elect shall have failed to qualify, then the Vice-President elect shall act as President until a President shall have qualified; and the Congress may by law provide for the case wherein neither a President elect nor a Vice-President elect shall have qualified, declaring who shall then act as President, or the manner in which one who is to act shall be selected, and such person shall act accordingly until a President or Vice-President shall have qualified.

SECTION 4

Power of Congress in Presidential succession — The Congress may by law provide for the case of the death of any of the persons from whom the House of Representatives may choose a President whenever the right of choice shall have devolved upon them, and for the case of the death of any of the persons from whom the Senate may choose a Vice-President whenever the right of choice shall have devolved upon them.

SECTION 5

Time of taking effect — Sections 1 and 2 shall take effect on the 15th day of October following the ratification of this article.

ARTICLE XX—*Continued*

SECTION 6

Ratification — This article shall be inoperative unless it shall have been ratified as an amendment to the Constitution by the legislatures of three-fourths of the several States within seven years from the date of its submission.

[The twenty-first amendment, which follows, was proposed by the seventy-second Congress, second session beginning December 5, 1932. Senate Joint Resolution 211, passed February 20, 1933, provided for ratification by conventions in three-fourths of the States. The amendment became effective with ratification by Utah, the thirty-sixth state, on December 5, 1933.]

ARTICLE XXI

SECTION 1

Repeal of Prohibition Amendment — The eighteenth article of amendment to the Constitution of the United States is hereby repealed.

SECTION 2

Transportation of intoxicating Liquors — The transportation or importation into any State, Territory, or possession of the United States for delivery or use therein of intoxicating liquors, in violation of the laws thereof, is hereby prohibited.

SECTION 3

Ratification — This article shall be inoperative unless it shall have been ratified as an amendment to the Constitution by conventions in the several States, as provided in the Constitution, within seven years from the date of the submission hereof to the States by the Congress.

[The twenty-second amendment, which follows, was proposed by the eightieth Congress, first session beginning January 3, 1947. Joint Resolution provided for ratification by the legislatures of three-fourths of the several states. The amendment became effective with ratification by Minnesota, the thirty-sixth state, on February 27, 1951.]

ARTICLE XXII

SECTION 1

Term of the office of President — No person shall be elected to the office of the President more than twice, and no person who has held the office of President, or acted as President, for more than two years of a term to which some other person was elected President shall be elected to the office of the President more than once. But this Article shall not apply to any person holding the office of President when this

ARTICLE XXII—*Continued*

Article was proposed by the Congress, and shall not prevent any person who may be holding the office of President, or acting as President, during the term within which this Article becomes operative from holding the office of President or acting as President during the remainder of such term.

SECTION 2

Ratification — This article shall be inoperative unless it shall have been ratified as an amendment to the Constitution by the legislatures of three-fourths of the several States within seven years from the date of its submission to the States by the Congress.

[The twenty-third amendment which follows, was proposed by the eighty-sixth Congress, second session beginning January 6, 1960. Joint Resolution proposing an amendment to the Constitution of the United States granting representation in the electoral college to the District of Columbia, and provided for ratification by the legislatures of three-fourths of the several states within seven years from the date of its submission by the Congress. The amendment became effective with ratification by Kansas, on April 3, 1961.]

ARTICLE XXIII

SECTION 1

Granting representation in the electoral college to the District of Columbia — The District constituting the seat of Government of the United States shall appoint in such manner as the Congress may direct:

A number of electors of President and Vice President equal to the whole number of Senators and Representatives in Congress to which the District would be entitled if it were a State, but in no event more than the least populous State; they shall be in addition to those appointed by the States, but they shall be considered, for the purposes of the election of President and Vice President, to be electors appointed by a State; and they shall meet in the District and perform such duties as provided by the twelfth article of amendment.

SECTION 2

Congress given power to enforce this Article — The Congress shall have power to enforce this article by appropriate legislation.

[The twenty-fourth amendment which follows, was proposed by the eighty-seventh Congress, second session beginning January 10, 1962. Joint Resolution proposing an amendment to the Constitution of the United States relating to the qualifications of electors, and provided for ratification by the legislature of three-fourths of the several states within seven years from the date of its submission by the Congress. The amendment became effective with ratification by South Dakota, on January 23, 1964.]

ARTICLE XXIV

SECTION 1

Relating to the qualifications of electors — The rights of citizens of the United States to vote in any primary or other election for President or Vice President, for electors for President or Vice President, or for Senator or Representative in Congress, shall not be denied or abridged by the United States or any State by reason of failure to pay any poll tax or other tax.

SECTION 2

Congress given power to enforce this Article — The Congress shall have power to enforce this article by appropriate legislation.

[The twenty-fifth amendment which follows was proposed at the first session of the eighty-ninth Congress beginning January 4, 1965. Joint resolution proposing an amendment to the Constitution of the United States relating to succession to the Presidency and Vice Presidency and to cases where the President is unable to discharge the powers and duties of his office, and provided for ratification by the legislatures of three-fourths of the several states within seven years from the date of its submission by the Congress. The amendment became effective with ratification by Nevada on February 10, 1967.]

ARTICLE XXV

SECTION 1

Vice President to become President — In case of the removal of the President from office or of his death or resignation, the Vice President shall become President.

SECTION 2

President to nominate Vice President when vacancy in office of Vice President — Whenever there is a vacancy in the office of the Vice President, the President shall nominate a Vice President who shall take office upon confirmation by a majority vote of both Houses of Congress.

SECTION 3

President unable to discharge duties Vice President to be Acting President — Whenever the President transmits to the President pro tempore of the Senate and the Speaker of the House of Representatives his written declaration that he is unable to discharge the powers and duties of his office, and until he transmits to them a written declaration to the contrary, such powers and duties shall be discharged by the Vice President as Acting President.

SECTION 4

President unable to discharge duties determined by Vice President

ARTICLE XXV—*Continued*

or as Congress may by law provide — Whenever the Vice President and a majority of either of the principal officers of the executive departments or of such other body as Congress may by law provide, transmit to the President pro tempore of the Senate and the Speaker of the House of Representatives their written declaration that the President is unable to discharge the powers and duties of his office, the Vice President shall immediately assume the powers and duties of the office as Acting President.

Thereafter, when the President transmits to the President pro tempore of the Senate and the Speaker of the House of Representatives his written declaration that no inability exists, he shall resume the powers and duties of his office unless the Vice President and a majority of either the principal officers of the executive department or of such other body as Congress may by law provide, transmit within four days to the President pro tempore of the Senate and the Speaker of the House of Representatives their written declaration that the President is unable to discharge the powers and duties of his office. Thereupon Congress shall decide the issue, assembling within forty-eight hours for that purpose if not in session. If the Congress, within twenty-one days after receipt of the latter written declaration, or, if Congress is not in session, within twenty-one days after Congress is required to assemble, determines by two-thirds vote of both Houses that the President is unable to discharge the powers and duties of his office, the Vice President shall continue to discharge the same as Acting President; otherwise, the President shall resume the powers and duties of his office.

[The twenty-sixth amendment which follows was proposed at the first session of the ninety-second Congress beginning January 21, 1971. Joint Resolution proposing an amendment to the Constitution of the United States extending the right to vote to citizens eighteen years of age or older, and provided for ratification by the legislatures of three-fourths of the several states within seven years from the date of its submission by the Congress. The amendment was declared on July 5, 1971 as going into full force and effect on July 1, 1971.]

ARTICLE XXVI

SECTION 1

Extending the right to vote to citizens eighteen years of age or older — The right of citizens of the United States, who are eighteen years of age or older, to vote shall not be denied or abridged by the United States or by any state on account of age.

SECTION 2

Congress given power to enforce this article — The Congress shall have power to enforce this article by appropriate legislation.

INDEX

to the Constitution of the United States

	Art.	Sec.	Page
ABSENCE—of members of congress	1	5	18
vice-president	1	3	17
ACCEPTANCE—of office, gifts, etc., from foreign governments ...	1	9	22
ACCOUNTS—of receipts and expenditures of public money	1	9	22
ACCUSATION—to be made known to the accused	6th amend.		33
ACTING PRESIDENT	25th amend.		41
ACTIONS—cause of, re-examination of	7th amend.		34
ACTS OF STATES—full faith to be given to	4	1	28
proving of, congress to prescribe manner of	4	1	28
ADJOURNMENT OF CONGRESS—power of, by each house during session, restrictions on	1	5	18
president's approval not necessary to	1	7	19
quorum, for want of, by each house from day to day	1	5	18
time of, disagreement as to	2	3	26
ADMIRALTY JURISDICTION—in the federal courts	3	2	27
ADMISSION—of new states	4	3	29
ADVICE AND CONSENT OF SENATE—when required	2	2	26
AGE QUALIFICATION—president, for office of	2	1	24
representative, for office	1	2	15
senator, for office of	1	3	17
vice-president, for office of	12th amend.		35
AGREEMENT—between states and with foreign powers	1	10	23
ALIENS—ineligible to office of president	2	1	24
ineligible to office of vice-president	12th amend.		36
naturalization of	1	8	20
ALLIANCE—by states, prohibited	1	10	22
AMBASSADORS—appointment of, by president	2	2	26
cases affecting, judicial power extended to	3	2	27
reception of, by president	2	3	26
AMENDMENTS—Constitution, amendments to	5	1	29
list of	11-21	..	34-42
revenue bills, amendments to, by senate	1	7	19
APPELLATE JURISDICTION—of supreme court	3	2	27
APPOINTMENTS—ambassadors	2	2	26
members of congress, to civil offices	1	6	18
militia officers	1	8	21
office-holders as electors	2	1	23
power of president as to	2	2	26
presidential electors	2	1	23
presidential electors	12th amend.		35

	Art.	Sec.	Page
senate, advice and consent of, to	2	2	26
senate, to vacancies in	17th amend.		38
APPORTIONMENT—of representatives	1	2	15
APPROPRIATIONS—army, limited to two years	1	8	21
necessary to expending money	1	9	22
APPROVAL—by president of acts of congress	1	7	19
ARMIES—appropriation for, limited	1	8	21
commander-in-chief of, president to be	2	2	25
raising and maintenance of, congress to have power as to ..	1	8	21
rules and regulations for, congress to make	1	8	21
ARMS—rights of the people to bear	2d amend.		33
ARREST—exemption from, privilege of	1	6	18
ARSENALS—power of congress over	1	8	21
ARTS—power of congress to promote	1	8	20
ASSEMBLING—of congress	1	4	17
	20th amend.	2	40
people	1st amend.		32
ATTAINDER—bills of, not to be passed	1	9	22
bills of, not to be passed by states	1	10	22
for treason, effect of	3	3	28
ATTENDANCE—of members of congress, compelled	1	5	18
AUTHENTICATION—of records, acts and proceedings	4	1	28
AUTHORS—rights of, congress to secure	1	8	20
BAIL—excessive, prohibited	8th amend.		34
BANKRUPTCY—power to establish laws for	1	8	20
BILLS—not returned by president, when become laws	1	7	19
passage of, over president's veto	1	7	19
presentation of, to president	1	7	19
revenue, to originate in house of representatives	1	7	19
signing or disapproval of, by president	1	7	19
BILLS OF ATTAINDER—passage of, prohibited	1	9	22
passage of, by states, prohibited	1	10	23
BILLS OF CREDIT—states not to emit	1	10	22
BORROW MONEY—congress may	1	8	20
BOUNTIES—debt for, not to be questioned	14th amend.		4
BREACH OF PEACE—members of congress may be arrested for ..	1	6	18
BRIBERY—impeachment for, removal from office on	2	4	26
BUILDINGS—for national purposes, authority over	1	8	21
CAPITAL CRIME—answerable only on indictment, except ...	5th amend.		33
CAPITATION TAX—amendments not to affect	5	1	29
how laid	1	9	22
CAPTURES—rules for, congress to make	1	8	21
CAUSES—re-examination of	7th amend.		33
trial by jury of, in suits at common law	7th amend.		34
CEDED PROPERTY—authority of congress over	1	8	21
CENSUS—capitation tax, governed by	1	9	22
when to be taken	1	2	15

	Art.	Sec.	Page
CHIEF JUSTICE—to preside on impeachment of president	1	3	17
CITIZENS—Controversies among, judicial power extended to ...	3	2	27
life, liberty or property, not to be deprived of, without due process of law	14th amend.	1	36
president must be	2	1	24
privileges and immunities, preserved to	4	2	28
privileges and immunities of, not to be abridged	14th amend.	1	36
representative must be	1	2	15
right to vote not to be denied or abridged	15th amend.	1	38
rights of, congress to enforce provisions as to	15th amend.	2	38
senator must be	1	3	17
vice-president must be	12th amend.	1	35
who regarded as	14th amend.	1	36
CIVIL ACTIONS—trial by jury in	7th amend.		34
CIVIL OFFICERS—of U. S., removal of, by impeachment	2	4	26
CLEARANCE—of vessels in interstate commerce, not required ...	1	9	22
COIN—counterfeiting of, power of congress over	1	8	20
gold and silver, only lawful tender	1	10	23
COINING MONEY—power of congress as to	1	8	20
state prohibited from	1	10	22
COMMANDER-IN-CHIEF—of army and navy	2	2	25
COMMERCE—congress to regulate	1	8	20
duty on tonnage, states not to lay without consent	1	10	23
imposts or duties, states not to lay without consent	1	10	23
interstate, vessels in, not required to clear	1	9	22
regulations of, not to give preference to ports of states ...	1	9	22
COMMISSIONS—to fill vacancies, president may grant	2	2	26
COMMON DEFENSE—congress to provide for	1	8	20
COMPENSATION—judges of	3	1	27
president, of	2	1	25
private property, not to be taken without	5th amend.		33
senators and representatives, of	1	6	18
COMPULSORY PROCESS—accused to have, in criminal proceedings	6th amend.		33
CONFEDERATION—debts of original, valid against U. S.	6	1	30
state not to enter into	1	10	22
CONGRESS—adjournment of, disagreement as to time of	2	3	26
president's approval not necessary to	1	7	19
quorum, for want of, by either house	1	5	18
restriction on powers of, by either house	1	5	18
armies, to raise and support	1	8	21
arts, to promote progress of useful	1	8	20
bail, excessive, not to require	8th amend.		34
bankrupt laws, to establish	1	8	20
bill of attainder, not to pass	1	9	22
bills, passage, manner of	1	7	19
passage of, over president's veto	1	7	19
revenue, where to originate	1	7	19
captures on land and water, to make rules concerning	1	8	21

CONGRESS—Continued

	Art.	Sec.	Page
ceded district, to exercise jurisdiction over	1	8	21
citizens, privileges and immunities of, not to abridge	4	2	28
citizens, right of, to vote, not to impair	15th amend.	1	38
rights of, to protect and enforce	15th amend.	2	38
commerce, to regulate	1	8	20
constitution, to propose amendments to	5	1	29
counterfeiting, to provide punishment for	1	8	20
courts, inferior, to constitute	1	8	20
inferior to supreme court, to establish	3	1	27
crime, rights of parties accused of, not to abridge	6th amend.		33
debts of United States, to pay	1	8	20
electors, presidential, may determine time of choosing	2	1	23
enumeration, to direct taking of	1	2	15
exports from a state, to lay no tax or duty on	1	9	22
felonies, to define and punish	1	8	20
forces, land and naval, to make rules for government of ...	1	8	21
freedom of speech or press, laws abridging, not to make ..	1st amend.		32
gifts, etc., from other nations, consent of, to receive	1	9	22
<i>habeas corpus</i> , suspension of writ of, powers of, as to, re- stricted	1	9	22
imposts, consent of, for States to lay	1	10	23
income tax, power to lay and collect	16th amend.		38
journals, each house to keep, etc.	1	5	18
judges, compensation or term of office of, not to limit ...	3	1	27
laws, <i>ex post facto</i> , not to pass	1	9	22
necessary, to carry powers into execution, to make ...	1	8	21
legislative powers vested in	1	1	15
letters of marque and reprisal, to grant	1	8	21
meeting of	1	4	17
	20th amend.		2 40
members of, absence of	1	5	18
arrest, privileged from	1	6	18
compensation of	1	6	18
disorderly behavior of	1	5	18
election of	1	4	17
expulsion of	1	5	18
ineligibility of, to hold other offices	1	6	18
qualifications of, each house to judge	1	5	18
members of, U. S. officials ineligible for	1	6	19
militia, calling forth, to provide for	1	8	21
organizing, arming, etc., to provide for	1	8	21
money, to borrow, on credit of United States	1	8	20
to coin and regulate value of	1	8	20
naturalization laws, to establish	1	8	20
navy, to provide and maintain	1	8	21
new states, may admit	4	3	29
nobility, title of, not to grant	1	9	22
offenses against law of nations, to punish	1	8	20

CONGRESS—Continued

	Art.	Sec.	Page
office, disability for, may remove	14th amend.	3	37
people, personal rights of, not to infringe	5th amend.		33
right of, as to security of persons, not to infringe	4th amend.		33
to bear arms, not to be infringed	2d amend.		33
persons, migration or importation of, powers of, as to	1	9	21
petition, laws abridging right of, not to make	1st amend.		32
piracies, to define and punish	1	8	20
ports, to give no preference to, of one state over another ..	1	9	22
post-offices and roads, to establish	1	8	20
records, etc., to provide manner of proving	4	1	28
religion, laws as to establishment of, not to make	1st amend.		32
rules of proceedings, each house may determine	1	5	18
science, to promote progress of	1	8	20
senate and house of representatives, to constitute	1	1	15
soldiers, not to quarter, except, etc.	3d amend.		33
state imposts and duties, to revise and control	1	10	23
inspection laws, to revise and control	1	10	23
states, admission of new, into union, by	4	3	29
agreements or compacts between, not to be made, with-			
out consent of	1	10	23
formation of, by junction of, etc., consent of, for	4	3	29
taxes and imposts, to lay and collect	1	8	20
taxes, capitation or direct, not to lay, unless, etc.	1	9	22
territories, to govern	4	3	29
territory purchased for forts, etc., jurisdiction over	1	8	21
tonnage, duty on, consent of, for states to lay	1	10	23
treason, may declare punishment for	3	3	28
trial by jury, to preserve right of	7th amend.		34
vessels, to give no preference to, of one state over another	1	9	22
war, consent of, for states to engage in	1	10	23
to declare	1	8	21
CONSTITUTION—amendments to, how proposed, etc.	5	1	29
laws to carry out, congress to make	1	8	21
oath to support	2	1	25
object of	Preamble		15
powers not delegated by, etc., reserved	10th amend.		34
supreme law of the land, to be	6	2	30
CONSULS—appointment of, by president	2	2	26
cases affecting, judicial power extended to	3	2	27
CONTRACTS—laws impairing obligations of, state not to pass ...	1	10	23
CONVENTION—for proposing amendments, how called	5	1	29
CONVICTION—for treason	3	3	28
on impeachment	1	3	17
COPYRIGHTS—congress may provide for	1	8	20
COUNSEL—party accused to have the right of	6th amend.		34
COUNTERFEITING—congress to provide punishment for	1	8	20
COURTS—inferior, congress may establish	3	1	27
judges of, term and compensation of	3	1	27

	Art.	Sec.	Page
judicial power, vested in	3	1	27
trial by jury in	7th amend.		34
CREDIT—given to public acts and records	4	1	28
bills of, states not to emit	1	10	22
CRIMES—parties accused of, rights of	5th amend.		33
reinoval from office for, by impeachment	2	4	26
trial for, except in impeachments, to be by jury	3	2	27
mode of, regulated	6th amend.		33
place of	3	2	27
CRUEL OR UNUSUAL PUNISHMENTS—prohibited	8th amend.		34
DEBT OF UNITED STATES—payment of, by congress	1	8	20
validity of, not to be questioned	14th amend.	4	37
DEBTS—incurrd in aid of insurrection, repudiated	14th amend.	4	37
incurrd in aid of insurrection, illegal and void	14th amend.	4	37
under prior confederation, assumed	6	1	30
DEFENSE—coinman, constitution adopted to insure	Preamble		15
congress to provide for	1	8	20
right of accused to, in criminal proceedings	6th amend.		34
DEPARTMENTS—inferior officers in, appointments of	2	2	26
opinions from, president may require	2	2	25
power of congress over	1	8	21
DIRECT ELECTION OF SENATORS	17th amend.		38
DIRECT TAXES—apportionment of	1	2	15
when and how laid	1	9	22
DISABILITY—president, provisions in case of, as to	2	1	25
rebellion, by engagement in	14th amend.	3	37
removal of, by congress	14th amend.	3	37
DISCOVERIES—rights to inventors for, congress to secure	1	8	20
DISORDERLY BEHAVIOR—in congress, each house may punish for	1	5	18
DISQUALIFICATIONS—elector of president, for office of	2	1	23
impeachment on, judgment in case of	1	3	17
rebellion, by engaging in	14th amend.	3	37
senators and representatives, for other office	1	6	18
U. S. officials for members of either house	1	6	19
DISTRICT—for seat of government, exclusive legislation over ...	1	8	21
in which crimes are to be tried	6th amend.		33
DISTRICT OF COLUMBIA—granting representation in the electoral college	23rd. amend.		40
DOCKYARDS—power of congress over	1	8	21
DOMESTIC VIOLENCE—protection of states against	4	4	29
DUTIES—congress may impose	1	8	20
exports from states, not to be laid on	1	9	22
laid by states, net produce of, to be for use of U. S.	1	10	23
states not to lay, on imports or exports, without consent ..	1	10	23
tonnage, states not to lay on, without consent	1	10	23
uniform, to be	1	8	20
vessels, clearing in one state, not to pay, in another	1	9	22

	Art.	Sec.	Page
ELECTION—of members of congress, each house judge of ...	1	5	18
president and vice-president	2	1	23
how conducted	12th amend.		35
representatives	1	2	15
representatives	1	4	17
senators	1	3	16
direct election of	17th amend.		38
senators	1	4	17
ELECTIVE FRANCHISE—right of citizen to vote, not to be denied, etc.	15th amend.	1	36
right of citizen to vote denied by state, effect of, on appor- tionment	14th amend.	2	35
right of eighteen year old to vote	26th amend.		42
ELECTORS OF REPRESENTATIVES—qualifications of	1	2	15
ELECTORS, PRESIDENTIAL—appointment of, by states	2	1	23
choosing of, time of, congress may determine	2	1	23
disqualifications for office of	2	1	23
qualifications for office of	14th amend.	3	37
not denied by reason of failure to pay poll tax or other tax	24th amend.	1	40
lists to be made and certified by	12th amend.		35
meeting and proceedings of	12th amend.		35
voting by, time for, congress may determine	2	1	24
to be by ballot	12th amend.		35
ELIGIBILITY—elector, to office of	2	1	23
president, to office of	2	1	24
representative, to office of	1	2	15
senator, to office of	1	3	17
vice president, to office of	12th amend.		36
EMANCIPATION OF SLAVES—claims for loss by, illegal and void	14th amend.	4	36
slavery prohibited	13th amend.	1	36
EMOLUMENTS—official not to accept, without consent	1	9	22
ENUMERATION OF INHABITANTS—when to be made	1	2	15
representation based upon	1	2	15
EQUAL PROTECTION OF THE LAWS—no state shall deny	14th amend.		36
EQUAL SUFFRAGE IN SENATE—secured to state	5	1	30
EQUITY CASES—judicial power extended to	3	2	27
judicial power extended to, limited	11th amend.		34
EXCESSIVE BAIL—not to be required	8th amend.		34
EXCISE—power of congress to lay and collect	1	8	20
uniform, excise to be	1	8	20
EXECUTIVE OFFICERS—oath, to be bound by	6	3	30
opinion of, president may require	2	2	25
president, oath to be taken by	2	1	25
EXECUTIVE POWER—vested in president	2	1	23
EXPENDITURES—of money to be published	1	9	22
EXPORTS—duty on, from states, congress not to lay	1	9	22
duty on, laid by states, to be for use of United States	1	10	23
duty on, states not to impose, without consent	1	10	23

	Art.	Sec.	Page
EX POST FACTO LAWS—congress not to pass	1	9	22
states not to pass	1	10	23
EXPULSION OF MEMBER—by concurrence of two-thirds	1	5	18
FAITH AND CREDIT—to acts, records, etc., of states	4	1	28
FELONIES—arrest for, members of congress not privileged from on high seas, congress power to punish	1	6	18
persons accused of, fleeing from justice, provisions as to ..	1	8	20
	4	2	28
FINES—excessive, not to be imposed	8th amend.		34
FOREIGN CITIZENS—judicial power, subject to	3	2	27
naturalization of	1	8	20
FOREIGN COIN—value of, congress may regulate	1	8	20
FOREIGN NATIONS—commerce with, congress to regulate	1	8	20
gifts, etc., not to be received without consent	1	9	22
FOREIGN POWERS—compact with, states prohibited entering into	1	10	23
FORFEITURE—attainder of treason not to work, except during life	3	3	28
FORTS—power of congress over	1	8	21
FREEDOM—of speech and press guaranteed	1st amend.		32
FUGITIVES—from justice to be delivered up	4	2	28
from service or labor to be delivered up	4	2	28
GIFTS—acceptance of, from foreign governments	1	9	22
GENERAL WELFARE—congress to provide for	1	8	20
constitution, purpose of, to secure	Preamble		15
GOLD AND SILVER COIN—tender in payment, restriction on states as to	1	10	23
GOOD BEHAVIOR—term of judicial officers	3	1	27
GOVERNMENT—republican form of, guaranteed to states	4	4	29
seat of, legislative power of congress over	1	8	21
GRAND JURY—indictments by	5th amend.		33
presentments of crimes to be tried on, except, etc.	5th amend.		33
GRANT—of letters of marque and reprisal, by congress	1	8	21
of letters of marque and reprisal, by states, prohibited	1	10	22
of titles of nobility, prohibited	1	9	22
of titles of nobility, prohibited	1	10	23
GRIEVANCES—right of petition for redress of	1st amend.		32
GUARANTEE—of republican form of government to state	4	4	29
HABEAS CORPUS—writ of, suspension of	1	9	22
HEADS OF DEPARTMENTS—appointment of officers by	2	2	26
opinions from, president may require	2	2	25
HOUSE OF REPRESENTATIVES:			
adjournment of, from day to day	1	5	18
restriction on power of	1	5	18
bills, reconsideration of, by	1	7	19
bills, revenue, to originate in	1	7	19
disorderly behavior, may punish members for	1	5	18
elections, returns, etc., of members, to judge of	1	5	18
impeachment, to have sole power of	1	2	16

	Art.	Sec.	Page
journal, to keep and publish	1	5	16
members of, chosen every second year	1	2	15
compensation of	1	6	16
disability of certain members of	14th amend.	3	37
disorderly behavior, may be punished for	1	5	18
elections for, inanner of holding, etc.	1	4	17
elections, returns, etc., of, to judge of	1	5	18
electors of, qualifications of	1	2	15
members of, expulsion of	1	5	18
ineligibility of, to other offices	1	6	18
qualifications of	1	2	15
United States officials, not eligible for	1	6	19
years and nays of, when entered on journal	1	5	18
officers of, to choose	1	2	16
orders, resolutions, etc., of, to be presented to president ..	1	7	19
president, when and how to choose	12th amend.		35
quorum of	1	5	18
revenue bills, to originate in	1	7	19
rules of proceedings, may determine	1	5	18
speaker of, to choose	1	2	16
vacancies in, writ of election to fill	1	2	16
votes for president and vice-president, to be counted in presence of	12th amend.		35
<i>see also</i> Representatives.			
IMMUNITIES—citizens entitled to	4	2	28
laws abridging, to citizens, prohibited	14th amend.	1	36
IMPEACHMENT—cases of, not to be tried by jury	3	2	27
chief justice, when to preside at	1	3	17
house, to have sole power of	1	2	16
judgment on conviction of, extent of	1	3	17
removal from office on	2	4	26
senate, sole power to try	1	3	17
IMPORTATION OF PERSONS—powers of congress as to, restricted ..	1	9	21
tax or duty may be imposed on	1	9	22
IMPORTS—imposts or duties on, laid by states, revision of	1	10	23
IMPOSTS—congress to lay	1	8	20
laid by states, for use of treasury	1	10	23
states not to lay, without consent	1	10	23
uniform, to be	1	8	20
INCOME TAX—power to lay and collect	16th amend.		38
INDIANS—commerce with, congress to regulate	1	8	20
excluded from representation	1	2	15
INDICTMENT—when necessary	5th amend.		33
INFERIOR COURTS—congress power to establish	1	8	20
judges of, term and compensation of	3	1	27
judicial power vested in	3	1	27
INFERIOR OFFICERS—congress may invest appointment of	2	2	26

	Art.	Sec.	Page
INHABITANTS OF UNITED STATES—president and vice-president			
must be	2	1	24
representative must be	1	2	15
senator must be	1	3	17
INSPECTION LAWS—imposed by states, subject to revision	1	10	23
INSURRECTIONS—debts contracted in aid of, void	14th amend.	4	37
disabilities from, congress may remove	14th amend.	3	37
participants in, disqualified for office	14th amend.	3	37
suppression of, congress to provide for	1	8	21
INTOXICATING LIQUORS—prohibited	18th amend.		39
repeal of prohibition	21st amend.		41
INVASION— <i>habeas corpus</i> , suspension of, in case of	1	9	22
militia to repel, congress may call out	1	8	21
states to be protected from	4	4	29
INVENTORS—rights to, congress to pass laws to secure	1	8	20
INVOLUNTARY SERVITUDE—abolition of, except for crime ..	13th amend.	1	36
provision as to, power of congress to enforce	13th amend.	2	36
JEOPARDY OF LIFE AND LIMB—persons not to be twice			
subject to	5th amend.		33
JOURNAL OF PROCEEDINGS—each house to keep, etc.	1	5	18
JUDGES—appointment of	2	2	26
bound by constitution, laws and treaties	6	2	30
compensation of	3	1	27
oath, to be bound by	6	3	30
tenure of office of	3	1	27
JUDGMENT—in impeachment cases, extent of	1	3	17
JUDICIAL OFFICERS—to be bound by oath	6	3	30
JUDICIAL POWER—extended to certain cases, etc.	3	2	27
limited	11th amend.		34
vested in supreme and inferior courts	3	1	27
JUDICIAL PROCEEDINGS—of states, full faith to be given to	4	1	28
JURISDICTION—of supreme court, appellate and original	3	2	27
JURY—facts tried by, re-examination of	7th amend.		34
speedy and public trial by, accused to have	6th amend.		33
suits at common law, right of trial by, in	7th amend.		34
trial of crimes to be by, except on impeachments	3	2	27
JUST COMPENSATION—property for public use not to be taken			
without	5th amend.		33
JUSTICE—fugitives from, to be delivered up	4	2	28
purpose of constitution, to establish	Preamble		15
LABOR—fugitives from, to be delivered up	4	2	28
LAME DUCK AMENDMENT	20th amend.		40
LAND—ceded to or purchased by United States	1	8	21
grants of, by states	3	2	27
LAND AND NAVAL FORCES—congress to govern and regulate	1	8	21
LAW AND EQUITY—cases in, judicial power extended to	3	2	27
cases in judicial power limited	11th amend.		34

	Art.	Sec.	Page
LAW OF NATIONS—offenses against, punishment for	1	8	20
LAW OF THE LAND—constitution, laws and treaties constitute ..	6	2	20
judges in states bound by	6	2	30
LAWS—congress, power of, to make	1	8	21
contracts, impairing obligations of, states not to pass	1	10	23
equal protection of, persons not to be denied	14th amend.	1	36
<i>ex post facto</i> , congress not to pass	1	9	22
states not to pass	1	10	23
state, subordinate to constitution, etc.	6	2	30
when subject to control of congress	1	10	23
United States, cases arising under, judicial power extended to	3	2	27
president to see faithful execution of	2	3	26
LEGAL TENDER—inhibition as to states making	1	10	23
LEGISLATION—exclusive over District of Columbia	1	8	21
exclusive over places purchased for forts, etc.	1	8	21
fifteenth amendment, congress to enforce by	15th amend.	2	38
fourteenth amendment, congress to enforce by	14th amend.	5	37
power of, vested in congress	1	1	15
thirteenth amendment, congress to enforce by	13th amend.	2	36
LEGISLATIVE POWERS OF UNITED STATES—vested in congress ...	1	1	15
LEGISLATURES OF STATES—amendments to constitution, to act on	5	1	29
elections, times, places, etc., of holding, to prescribe	1	4	17
electors, appointment of, may direct	2	1	23
lands, cession of, by	1	8	21
members of, to take oath	6	3	30
new states, consent of, for forming	4	3	29
LETTERS OF MARQUE AND REPRISAL—congress may grant	1	8	21
states prohibited from granting	1	10	22
LIBERTY—constitution, purpose of, to secure	Preamble		15
person cannot be deprived of, without, etc.	5th amend.		33
state cannot deprive persons of	14th amend.	1	36
LIFE—persons not to be deprived of, without, etc.	5th amend.		33
persons not to be twice put in jeopardy of	5th amend.		33
restrictions on power of state as to life of persons ...	14th amend.	1	36
LISTS—of electoral votes to be made	12th amend.		35
LOSS OF SLAVE—claim for, illegal and void	14th amend.	4	37
MAGAZINES—exclusive power over	1	8	21
MAJORITY—of each house to constitute a quorum	1	5	18
of electoral votes	12th amend.		35
of senators to choice of vice-president	12th amend.		35
of state vote to choice of president	12th amend.		35
smaller number than, may adjourn	1	5	18
smaller number than, may compel attendance	1	5	18
MARITIME JURISDICTION—vested in court	3	2	27
MARQUE AND REPRISAL—congress may grant letters of	1	8	21
state prohibited from granting letters of	1	10	22
MEASURES AND WEIGHTS—congress to fix standard of	1	8	20

	Art.	Sec.	Page
MEETING OF CONGRESS—at least once a year	1	4	17
MIGRATION—power of congress as to, limited	1	9	21
MILITIA—calling forth of	1	8	21
commander of, president to be	2	2	25
organizing and disciplining	1	8	21
right of States to maintain	2d amend.		33
MINISTERS—appointment of	2	2	26
jurisdiction of courts over	3	2	27
reception of	2	3	26
MISDEMEANORS—trial of officers for	2	4	26
MONEY—appropriations of	1	9	22
power to borrow	1	8	20
power to coin and regulate value of	1	8	20
receipts and expenditures of, to be published	1	9	22
states not to coin gold or silver	1	10	22
states not to make other than coin legal tender	1	10	23
NATIONS—commerce with, power to regulate	1	8	20
law of, offenses against, power to punish	1	8	20
NATURALIZATION—citizens by, to be citizens of United States and states where they reside	14th amend.	1	36
uniform rule of, congress to establish	1	8	21
NAVAL FORCES—rules and regulations for	1	8	21
NAVY—commander of, president to be	2	2	25
congress to provide and maintain	1	8	21
NEW STATES—admission of	4	3	29
formation of, restrictions on	4	3	29
NOBILITY—titles of, states not to grant	1	10	23
titles of, United States not to grant	1	9	22
NOMINATIONS—to office, by president	2	2	26
OATH OF OFFICE—of president	2	1	25
what officers to take	6	3	30
OATH OR AFFIRMATION—constitution, to support	6	3	30
officers bound by	6	3	30
Warrants to be supported by	4th amend.		33
OBLIGATIONS—existing, ratified	6	1	20
incurred in rebellion, void	14th amend.	4	37
OBLIGATIONS OF CONTRACT—laws impairing, states not to pass ..	1	10	23
OFFENCES—against law of nations, power of congress to punish persons not to be put twice in jeopardy for	5th amend.	1	8
reprieve or pardons for, president may grant	2	2	25
OFFICE—acceptance of, from foreign governments	1	9	22
holders of, not to accept presents, etc., from foreign kings, etc.	1	9	22
oath of	6	3	30
qualifications for, religious test not required as	6	3	30
removal from, on impeachment	2	4	26
senators and representatives, ineligibility of, for other	1	6	18

	Art.	Sec.	Page
United States officials, ineligible to certain	1	6	19
vacancies in, when president may fill	2	2	26
OFFICERS—commissions for	2	3	26
executive, opinions of, president may require	2	2	25
house to choose	1	2	16
inferior, congress may vest appointment of	2	2	26
militia, appointment of	1	8	21
oath, to be bound by	6	3	30
removal of, on impeachment	2	4	26
senate to choose	1	3	17
United States, appointment of	2	2	26
disqualified for certain offices	1	6	19
OPINIONS—of departments, when given	2	2	25
ORDERS, ETC.—to be presented to president	1	7	19
ORGANIZING MILITIA—congress to provide for	1	8	21
ORIGINAL JURISDICTION—of supreme court	3	2	27
OVERT ACT—necessary to treason	3	3	28
PAPERS—security of, from unreasonable searchers	4th amend.		33
PARDONS—president may grant, except, etc.	2	2	25
PATENT-RIGHTS—law securing, congress may pass	1	8	20
PAYMENT—of pensions, not to be questioned	14th amend.	4	37
of public debt, not to be questioned	14th amend.	4	37
PENALTIES—of absentees in congress	1	5	18
PENSIONS AND BOUNTIES—debts for, not to be questioned..	14th amend.	4	37
PEOPLE—arms, right to bear not to be infringed	2d amend.		13
constitution formed by	Preamble		15
rights, enumerated in, how construed	9th amend.		34
enumeration of	1	2	15
government, may petition	1st amend.		32
peaceable assemblages of	1st amend.		32
person and property, to be secured in	4th amend.		33
petitions for redress of grievances, may make	1st amend.		32
powers reserved to	10th amend.		34
representatives, to choose	1	2	15
searches and seizures, secure from	4th amend.		33
senators, to choose	17th amend.		38
PETITION FOR REDRESS—right to, not to be abridged	1st amend.		32
PIRACIES—congress may define and punish	1	8	20
PORTS—preference not to be given to	1	9	22
vessels clearing from, not to pay duties	1	9	22
POST-OFFICES AND POST-ROADS—congress to establish	1	8	20
POWERS—not delegated, reserved to people	10th amend.		34
POWERS OF CONGRESS, <i>see</i> Congress.			
POWERS OF GOVERNMENT—enumeration of, not to deny nor dis-			
parage others retained	9th amend.		34
laws to carry into execution, congress to make	1	8	21
not delegated or prohibited to states, reserved	10th amend.		34
POWERS OF STATE, <i>see</i> State.			

	Art.	Sec.	Page
PREFERENCE—of ports, prohibited	1	9	22
• PRESENTMENT OF INDICTMENT—when necessary	5th amend.		33
PRESENTS—from foreign potentates, not to be accepted	1	9	22
PRESIDENT—ambassadors and ministers, foreign, to receive	2	3	26
ambassadors and ministers, may appoint	2	2	26
bills approved of, by	1	7	19
may veto	1	7	19
commander-in-chief of army, navy, etc.	2	2	25
compensation of	2	1	25
Congress, when may adjourn	2	3	26
disability of, who to act as, in case of	2	1	25
election of	12th amend.		35
election of	2	1	23
electors of, how appointed	2	1	23
eligibility for office of	2	1	24
executive power vested in	2	1	23
impeachment of	2	4	26
impeachment of, trial of	1	3	17
inability of	25th amend.		41
laws, to see to faithful execution of	2	3	26
messages of	2	3	26
oath of office, to take	2	1	25
officers, may appoint, with consent	2	2	26
to commission	2	2	25
opinions, may require	2	2	25
orders, resolutions or votes, when presented to	1	7	19
removal of, on conviction or impeachment	2	4	26
removal of, death or resignation	25th amend.		41
reprieves or pardons, may grant, except, etc.	2	2	25
sessions, of either or both houses, may convene extra	2	3	26
term of office of	2	1	23
term of office begins	20th amend.		40
term of office, limitation of	22nd amend.		42
treaties, may make, with consent	2	2	26
vacancies, may fill	2	2	26
PRESIDENT AND VICE-PRESIDENT—choosing of, manner of	2	1	23
choosing of, manner of	12th amend.		35
electors of, meetings and proceedings of	12th amend.		35
electors of, who disqualified for	2	1	23
PRESIDENT OF SENATE—duty of, on return of votes of presiden- tial electors	12th amend.		35
<i>pro tempore</i> , when may choose	1	3	17
vice-president to be	1	3	17
PRESS—freedom of, not to be abridged	1st amend.		32
PRIVATE PROPERTY—not to be taken without compensation	5th amend.		33
PRIVILEGES—citizens entitled to	4	2	28
<i>habeas corpus</i> , to writ of, not to be suspended	1	9	22
laws abridging, to citizens prohibited	14th amend.		36
PRIZES—rules concerning, congress may make	1	8	21

	Art.	Sec.	Page
PROCEEDINGS—journal of, congress to keep, etc.	1	5	18
judicial, full faith to	4	1	28
PROCESS OF LAW—persons not to be deprived of life, etc., with- out	5th amend.		33
persons not to be deprived of life, etc., without	14th amend.	1	36
PROHIBITION	18th amend.		39
repeal	21st amend.		41
PROPERTY—citizens, secure from seizure	4th amend.		33
parties not to be deprived of, without, etc.	5th amend.		33
parties not to be deprived of, without, etc.	14th amend.	1	36
private, compensation for, when taken for public use	5th amend.		33
United States, under control of congress	4	3	29
PROSECUTIONS—criminal, right of accused in	6th amend.		33
PROTECTION—against invasion and from domestic violence	4	4	29
of life, liberty and property of persons	5th amend.		33
of the laws, not to be denied to persons	14th amend.	1	36
PUBLIC —acts, full faith to be given to	4	1	28
debt, payment of, not to be questioned	14th amend.	4	37
ministers, powers of president to appoint	2	2	26
moneys, statements of, to be published	1	9	22
trust, religious test not required for office of	6	3	30
use, property not to be taken for, without compensation ..	5th amend.		33
PUBLICATION—of journals of congress	1	5	18
of receipts and expenditures	1	9	22
PUNISHMENT—counterfeiting, punishment provided for	1	8	20
cruel and unusual prohibited	8th amend.		34
impeachments, parties convicted on, subject to	1	3	17
members of congress, congress may punish	1	5	18
treason, congress to declare punishment for	3	3	28
QUALIFICATION FOR OFFICE—each house to be judge of	1	5	13
electors of president and vice-president	2	1	23
electors of representatives	1	2	15
president	2	1	24
religious test not to be required as	6	3	30
representatives	1	2	15
senators	1	3	17
vice-president	12th amend.		35
QUARTERING SOLDIERS—in time of peace and war	3d amend.		33
QUORUM—majority of each house constitutes	1	5	18
president, for choice of	12th amend.		35
vice-president, to elect, by senate	12th amend.		35
when not necessary	1	5	18
RACE OR COLOR—right of citizens not to be denied on ac- count of	15th amend.	1	38
RATIFICATION—of amendments	5	1	29
of constitution	7	1	30

	Art.	Sec.	Page
REBELLION—debts incurred in aid of, illegal and void	14th amend.	4	37
debts incurred to suppress, not to be questioned	14th amend.	4	37
participants in, disabled from holding office	14th amend.	3	37
writs of <i>habeas corpus</i> , suspension of, during		1	9 22
RECEIPTS AND EXPENDITURES—of public money, to be published		1	9 22
RECESS OF SENATE—vacancies in office during, how filled		2	2 26
RECONSIDERATION—of bills returned by president		1	7 19
RECORDS OF STATE—full faith and credit to be given to		4	1 28
REDRESS OF GRIEVANCES—right to petition for, not to be abridged		1st amend.	32
REGULATIONS—for election of senators and representatives		1	4 17
RELIGION—establishment of, congress to make no laws as to		1st amend.	32
RELIGIOUS TESTS—never to be required, as qualification for office		6	3 30
REMOVAL FROM OFFICE—on impeachment, etc.		2	4 26
REPEAL—of prohibition amendment		21st amend.	41
REPRESENTATION—apportionment of		1	2 15
basis of, when to be reduced	14th amend.	2	36
vacancies in, writs of election to fill		1	2 16
REPRESENTATIVES—absence of		1	5 18
apportionment of		1	2 15
apportionment of	14th amend.	2	36
arrest, privileged from		1	6 18
compensation of		1	6 18
disorderly behavior, may be punished for		1	5 18
election of		1	4 17
election of, to fill vacancies		1	2 16
electors of, qualifications of		1	2 15
house of, branch of congress		1	1 15
impeachment, to have sole power of		1	2 16
ineligibility of, to office of elector		2	1 23
to other office		1	6 18
oath, to take		6	3 30
office of, disqualification of certain persons to	14th amend.	3	37
United States officials ineligible to		1	6 19
vacancies in		1	2 16
powers of		1	5 18
qualifications of		1	2 15
not denied by reason of failure to pay poll tax or other tax	24th amend.	1	40
speakers and officers, to choose		1	2 16
speech or debate, not to be questioned for		1	6 18
term of office of		1	2 15
term of office begins	20th amend.	1	40
<i>See also</i> House of Representatives and Congress.			
REPRIEVES—president may grant, except		2	2 25
REPRISAL—letters of, congress may grant		1	8 21
letters of, states not to grant		1	10 22

	Art.	Sec.	Page
REPUBLICAN FORM OF GOVERNMENT—guaranteed to states	4	4	29
RESERVED POWER—of states and people	10th amend.		34
RESERVED RIGHTS—enumeration of rights not to deny or dis- parage others retained	9th amend.		34
power not delegated to United States nor prohibited to states	10th amend.		34
RESIGNATIONS—president and vice-president, of	2	1	25
senators, of	1	3	16
REVENUE—bills, to originate in house	1	7	19
regulation of, preference not to be given ports	1	9	22
RIGHT OF PETITION—not to be abridged	1st amend.		32
RIGHT TO BEAR ARMS—not to be infringed	2d amend.		33
RIGHTS ENUMERATED—not delegated to United States or prohib- ited by states, reserved	10th amend.		34
not to deny or disparage other, retained	9th amend.		34
RIGHTS OF CITIZENS—protection of	5th amend.		33
protection of, by congress	15th amend.	2	36
states not to abridge	14th amend.	1	34
voting, not to be denied or abridged in	15th amend.	1	36
citizens eighteen years of age or older	26th amend.	1	42
RIGHTS OF PEOPLE—not disparaged by enumeration of rights ..	9th amend.		34
ROADS—congress may establish	1	8	20
RULES—captures on land and water, concerning	1	8	21
common-law rules, re-examination of facts by	7th amend.		34
land and naval forces, for government of	1	8	21
RULES OF PROCEEDINGS—each house may determine	1	5	18
SCIENCE AND ARTS—progress of, congress may promote ..	1	8	20
SEARCHES AND SEIZURES—security of people against	4th amend.		33
SEAT OF GOVERNMENT—exclusive jurisdiction over	1	8	21
SECURITIES—counterfeiting, punishment for	1	8	20
SEIZURES—protection from	4th amend.		33
SENATE—adjournment of, for want of quorum	1	5	18
adjournment of, restriction on power of	1	5	18
appointments, advice and consent of, to	2	2	26
convening of, by president	2	3	26
equal suffrage in	1	5	18
impeachment, to try	5	1	30
journal of proceedings, to keep, etc.	1	3	17
members of, to judge of election, etc., of	1	5	18
part of congress	1	1	15
president of	1	3	17
revenue bills, may propose amendments to	1	7	19
rules of proceedings, may determine	1	5	18
senators, two from each state to compose	1	3	16
treaties, advice and consent of, to	2	2	26
vacancies in, filling of	17th amend.		38
vice-president, may choose	12th amend.		35

See also Congress.

	Art.	Sec.	Page
SENATORS—absence of	1	5	18
arrest, privileged from, except	1	6	18
classes, to be divided into, etc.	1	3	16
compensation of	1	6	18
direct election of	17th amend.		38
disorderly behavior, may be punished for	1	5	18
election of, time, manner, etc., of	1	4	17
ineligibility of, to office of elector	2	1	23
ineligibility of, to other offices	1	6	18
oath, to be bound by	6	3	30
office of, disqualification of certain persons for	14th amend.	3	37
United States officials, ineligible to	1	6	19
vacancies in, how filled	17th amend.		38
qualifications of	1	3	17
not denied by reason of failure to pay poll tax or other tax	24th amend.	1	40
speech or debate not to be questioned for	1	6	18
term of office of	1	3	16
term of office begins	20th amend.	1	37
SERVICE—fugitives from, delivery up of	4	2	28
SERVITUDE—involuntary, except for crime, abolished	13th amend.	1	16
prior condition of, rights of citizens not abridged on ac- count of	15th amend.	1	38
SESSIONS OF CONGRESS—once a year	1	4	17
	20th amend.	2	40
SHIPS OF WAR—states not to keep	1	10	23
SLAVERY—abolished	13th amend.	1	36
SLAVES—claims for loss or emancipation of, void	14th amend.	4	37
importation of	1	9	21
representation, included in	1	2	15
SOLDIERS—pensions and bounties to, debt for, not to be ques- tioned	14th amend.	4	37
quartering of, without consent of house-owner	3d amend.		33
SPEAKER—house to choose	1	2	16
SPEECH—freedom of, congress not to abridge	1st amend.		32
member of congress, not to be questioned for	1	6	13
STANDARD OF WEIGHTS AND MEASURES—congress to fix	1	8	20
STATE OFFICERS—oath to be taken by	6	3	30
STATEMENT—of receipts and expenditures, publication of	1	9	22
STATES—acts and records of, proving of, etc.	4	1	28
admission of new	4	3	29
agreements or compacts with states, not to make	1	10	23
alliances, not to enter into	1	10	22
bills of attainder, not to pass	1	10	23
bills of credit, not to emit	1	10	22
citizens of, privileges and immunities of, secured	4	2	28
privileges and immunities of, not to abridge	14th amend.	1	36
right of, to vote, to deny or abridge	15th amend.	1	38
commerce among, congress to regulate	1	8	20



LAURIER LAMONTAGNE
District No. 1



ANDREW W. POULSEN
District No. 2



STEPHEN W. SMITH
District No. 3



**New Hampshire
STATE
SENATE**



EDITH B. GARDNER
District No. 4



DAVID H. BRADLEY
District No. 5

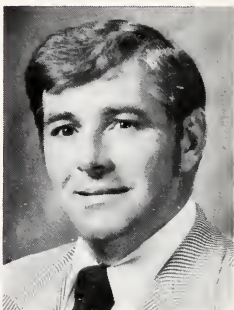

LOUIS E. BERGERON
District No. 6

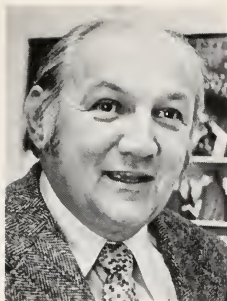

ALF E. JACOBSON
District No. 7

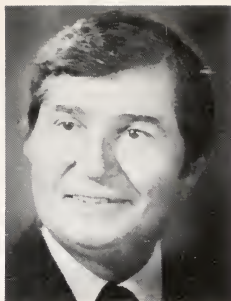

JAMES A. SAGGIOTES
District No. 8



ROBERT B. MONIER
District No. 9



New Hampshire STATE SENATE



CLESSON J. BLAISDELL
District No. 10



C. R. TROWBRIDGE
District No. 11



D. ALAN ROCK
District No. 12

	Art.	Sec.	Page
constitution, amendments to, ratification of	5	1	29
duties, not to lay	1	10	23
elections for senators and representatives in	1	4	17
electors may choose	2	1	23
meeting of, in	12th amend.		35
executive of, to issue writs of election	1	2	16
exports, not to tax	1	9	22
fugitives, to deliver up	4	2	28
imposts, not to lay	1	10	23
invasion, to be defended from	4	4	29
laws, <i>ex post facto</i> , not to pass	1	10	23
laws impairing obligations of contracts, not to pass	1	10	23
laws of, subject to revision by congress	1	10	23
legal tender, restriction on, as to making	1	10	23
letters of marque or reprisal, not to grant	1	10	22
militia, officers of, reserved power of, as to	1	8	21
right of, to maintain	2d amend.		33
money, not to coin	1	10	22
new states, may be admitted	4	3	29
officers of, oath to be taken by	6	3	30
official acts of, etc., full faith to be given to	4	1	28
ports of, not to have preference	1	9	22
president, choice of, by	12th amend.		35
prohibitions to	1	10	22
records of, authentication of	4	1	28
representation from	1	2	15
republican form of government	4	4	29
rights reserved to	10th amend.		34
senate, to have equal suffrage in	5	1	30
senators from	1	3	16
titles of nobility, not to grant	1	10	23
treaties, not to enter into	1	10	22
troops, not to keep in times of peace	1	10	23
war, not to engage in, unless	1	10	23
war-ships, not to keep, in times of peace	1	10	23
SUFFRAGE	19th amend.		39
SUITS—judicial power over	11th amend.		34
SUPREME COURT—appellate power of	3	2	27
chief justice to preside, on impeachment of president	1	3	17
judges of, appointment of	2	2	26
judicial power vested in	3	1	27
SUPREME LAW—constitution, laws and treaties to be	6	2	30
judges in states, bound by	6	2	30
TAXES—Apportionment of, among states	1	2	15
capitation or direct, to be in proportion to census	1	9	22
congress, power of, to levy and collect	1	8	20
exports, states prohibited from levying	1	9	22

	Art.	Sec.	Page
income, power to lay and collect	16th amend.		38
uniform, taxes to be	1	8	20
TENDER IN PAYMENT—restrictions on power of states as to	1	10	23
TERM OF OFFICE—of president	2	1	23
representatives	1	2	15
senators	1	3	16
United States judges	3	1	27
terms begin—president, representatives, senators	20th amend.	1	40
TERRITORY—disposal of, by congress	4	3	29
legislation over, exclusive	1	8	21
rules to regulate, congress to make	4	3	29
TEST—religious, as qualification for office, not required	6	3	30
TESTIMONY—of witnesses in treason	3	3	28
TITLES OF NOBILITY—granting of, by states, prohibited	1	10	23
granting of, prohibited	1	9	22
TONNAGE—duty on, restrictions on states as to	1	10	23
TREASON—arrest for, privilege from, not to extend to certain cases	1	6	18
attainder of, not to work corruption of blood	3	3	28
attainder of, not to work forfeiture, except, etc.	3	3	28
conviction of, testimony necessary for	3	3	28
definition of	3	3	28
persons charged with, to be delivered up	4	2	28
punishment for, congress to declare	3	3	28
removal from office, on conviction of	2	4	26
TREASURY—imposts and duties laid by states to be for use of ..	1	10	23
money, how drawn from	1	9	22
TREATIES—judicial power over	3	2	27
president may make, with concurrence of senate	2	2	26
state prohibited from making	1	10	22
supreme law to be	6	2	30
TRIAL BY JURY—of crimes, except impeachment	3	2	27
speedy and public, accused to enjoy	6th amend.		33
suits at common law, right of, in preserved	7th amend.		34
TRIAL OF IMPEACHMENTS—by senate	1	3	17
chief justice, when to preside at	1	3	17
judgment after conviction on, extent of, etc.	1	3	17
TRIBUNALS—inferior to supreme court, may be established	1	8	20
TROOPS—states not to keep in times of peace	1	10	23
TWO-THIRDS—constitution, amendments to, necessary for	5	1	29
disability to office, to remove	14th amend.	3	37
impeachment, necessary to conviction	1	3	17
members of congress, necessary to expel	1	5	18
president, of states, required for choice of, by house	12th amend.		35
president's veto, necessary to pass bill over	1	7	19
treaties, concurrence of, required, to make	2	2	26
vice-president, of senators, required for election of	12th amend.		35

	Art.	Sec.	Page
UNION—new states may be admitted into	4	3	29
perfect, purpose of constitution to establish	Preamble		15
state of, to be given by president to congress	2	3	26
UNITED STATES—citizens of, who are	14th amend.		36
courts, power of congress to institute	1	8	20
laws, treaties, etc., of, supreme	6	2	30
powers not delegated to	10th amend.		34
suits, when party to	3	2	27
treason against	3	3	28
UNREASONABLE SEARCHES AND SEIZURES—prohibited	4th amend.		33
UNUSUAL PUNISHMENTS—not to be inflicted	8th amend.		34
VACANCIES—during recess of senate, how filled	2	2	26
in representation, how filled	1	2	16
in senate, how filled	17th amend.		38
VALIDITY OF PUBLIC DEBT—not to be questioned	14th amend.	4	37
VESSELS—from port of one state, not to pay duties in another	1	9	22
VETO—of bills by president, and proceedings of congress on ..	1	7	19
VICE-PRESIDENT—absence of	1	3	17
appointment of, in certain cases by congress	2	1	24
choosing of, by electors	12th amend.		35
by senate	12th amend.		35
electors of, manner of appointing, etc.	2	1	25
eligibility to office of	12th amend.		36
president, death or resignation, becomes	25th amend.		41
president, when to act as	12th amend.		35
nomination of by president, confirmed by congress	25th amend.		41
president of senate	1	3	17
president's duties, when to devolve on	2	1	25
removal of, from office, on impeachment	2	4	26
term of office of	2	1	23
term of office begins	20th amend.	1	40
vote, when to have	1	3	17
VOTE—amendments to constitution, necessary to propose	5	1	29
bills vetoed, passage of, by a two-thirds	1	7	20
concurrence of two houses, to be presented to president ..	1	7	19
impeachment, required for conviction on	1	3	17
members of congress, to expel	1	5	18
president and vice-president, vote for, how taken	12th amend.		35
right to, effect of denying, on apportionment	14th amend.	2	36
right to, not to be abridged by reason of race, etc. ..	15th amend.	1	38
right to, not to be denied by reason of sex	19th amend.		39
right to, not to be abridged or denied on account of age			
senators, each, entitled to one	26th amend.	1	42
treaties, necessary to make	1	3	16
treaties, necessary to make	2	2	26

	Art.	Sec.	Page
vice-president not to have, except on equal division	1	3	17
yeas and nays, when taken by	1	5	18
WAR—congress may declare	1	8	21
levying, when treason	3	3	28
quartering soldiers in time of, congress to regulate	3d amend.		33
states not to engage in, without consent	1	10	23
WARRANTS—issue of, only on probable cause	4th amend.		33
oath or affirmation, to be on	4th amend.		33
WEIGHTS AND MEASURES—standard of, congress to fix	1	8	20
WITNESSES—accused to be confronted by	6th amend.		33
accused to have compulsory process for	6th amend.		33
persons, not to be compelled to testify against themselves ..	5th amend.		33
testimony of, necessary to convict of treason	3	3	28
WRITINGS—rights of authors to, congress to secure	1	8	20
WRITS—election, to fill vacancies in representation	1	2	16
YEAS AND NAYS—when entered on journal	1	5	18
when must be taken	1	5	18

PRESIDENTS AND VICE-PRESIDENTS OF THE UNITED STATES

PRESIDENTS

Year of qualification	Name	Politics	Native state	Term
1789	George Washington	Fed.	Va.	8 years
1797	John Adams	Fed.	Mass.	4 years
1801	Thomas Jefferson	Rep.	Va.	8 years
1809	James Madison	Rep.	Va.	8 years
1817	James Monroe	Rep.	Va.	8 years
1825	John Quincy Adams	Rep.	Mass.	4 years
1829	Andrew Jackson	Dem.	S. C.	8 years
1837	Martin Van Buren	Dem.	N. Y.	4 years
1841	Wm. Henry Harrison (1)	Whig	Va.	1 month
1841	John Tyler	Dem.	Va.	3 yrs., 11 mos.
1845	James Knox Polk	Dem.	N. C.	4 years
1849	Zachary Taylor (2)	Whig	Va.	1 yr., 4 m., 5 d.
1850	Millard Fillmore	Whig	N. Y.	2 yrs., 7 m., 26 d.
1853	Franklin Pierce	Dem.	N. H.	4 years
1857	James Buchanan	Dem.	Penn.	4 years
1861	Abraham Lincoln (3)	Rep.	Ky.	4 yrs., 1 m., 10 d.
1865	Andrew Johnson	Rep.	N. C.	3 yrs., 10 m. 20 d.
1869	Ulysses S. Grant	Rep.	Ohio	8 years
1877	Rutherford B. Hayes	Rep.	Ohio	4 years
1881	James A. Garfield (4)	Rep.	Ohio	6 mos., 15 days
1881	Chester A. Arthur	Rep.	Vt.	3 yrs., 15 m., 15 d.
1885	Grover Cleveland	Dem.	N. J.	4 years
1889	Benjamin Harrison	Rep.	Ohio	4 years
1893	Grover Cleveland	Dem.	N. J.	4 years
1897	William McKinley (5)	Rep.	Ohio	4 yrs., 6 m., 10 d.
1901	Theodore Roosevelt (6)	Rep.	N. Y.	7 yrs., 5 m., 20 d.
1909	William H. Taft	Rep.	Ohio	4 years
1913	Woodrow Wilson	Dem.	Va.	8 years
1921	Warren G. Harding (7)	Rep.	Ohio	2 yrs., 4 m., 29 d.
1923	Calvin Coolidge (8)	Rep.	Vt.	5 yrs., 7 m., 2 d.
1929	Herbert Hoover	Rep.	Iowa	4 years
1933	Franklin D. Roosevelt (9)	Dem.	N. Y.	12 yrs., 1 m., 8 d.
1945	Harry S. Truman	Dem.	Mo.	7 yrs., 9 m., 8 d.
1953	Dwight D. Eisenhower	Rep.	Texas	8 years
1961	John F. Kennedy (10)	Dem.	Mass.	2 yrs., 10 m., 22 d.
1963	Lyndon B. Johnson	Dem.	Texas	5 yrs., 2 m., 29 d.
1969	Richard M. Nixon (11)	Rep.	Cal.	6 yrs., 6m., 20 d.
1974	Gerald R. Ford (12)	Rep.	Mich.	2 yrs., 5m., 10d.
1977	Jimmy Carter	Dem.	Ga.	

- (1) Died in office April 4, 1841, when Vice-Pres. Tyler succeeded him.
- (2) Died in office July 9, 1850, when Vice-Pres. Fillmore succeeded him.
- (3) Died in office April 14, 1865, when Vice-Pres. Johnson succeeded him.
- (4) Died in office Sept. 19, 1881, when Vice-Pres. Arthur succeeded him.
- (5) Died in office Sept. 14, 1901, when Vice-Pres. Roosevelt succeeded him.
- (6) Elected President November 8, 1904.
- (7) Died in office Aug. 2, 1923, when Vice-Pres. Coolidge succeeded him.
- (8) Elected President November 4, 1924.
- (9) Died in office April 12, 1945, when Vice-Pres. Truman succeeded him.
- (10) Died in office Nov. 22, 1963, when Vice-Pres. Lyndon B. Johnson succeeded him.
- (11) Resigned, Aug. 9, 1974.
- (12) Sworn in Aug. 9, 1974.

VICE-PRESIDENTS

Year of qualification	Name	Politics	Native State
1789	John Adams	Fed.	Massachusetts
1797	Thomas Jefferson	Rep.	Virginia
1801	Aaron Burr	Rep.	New Jersey
1804	George Clinton	Rep.	New York
1812	William H. Crawford (1)	Dem.	Virginia
1813	Elbridge Gerry	Rep.	Massachusetts
1814	John Gaillard (1)	Dem.	South Carolina
1817	Daniel D. Tompkins	Rep.	New York
1825	John C. Calhoun	Rep.	South Carolina
1832	Hugh L. White (1)	Whig	South Carolina
1833	Martin Van Buren	Dem.	New York
1837	Richard M. Johnson	Dem.	Kentucky
1841	John Tyler	Dem.	Virginia
1841	Samuel L. Southard (1)	Rep.	New Jersey
1842	Willie P. Mangum (1)	Whig	North Carolina
1845	George M. Dallas	Dem.	Pennsylvania
1849	Millard Fillmore	Whig	New York
1851	William R. King (2)	Dem.	North Carolina
1853	David R. Atchison (1)	Dem.	Kentucky
1855	Jesse D. Bright (1) (3)	Dem.	New York
1857	John C. Breckenridge	Dem.	Kentucky
1861	Hannibal Hamlin	Rep.	Maine
1865	Andrew Johnson	Rep.	North Carolina
1865	Lafayette S. Foster (1)	Rep.	Connecticut
1866	Benjamin F. Wade (1)	Whig	Massachusetts
1869	Schuyler Colfax	Rep.	New York
1873	Henry Wilson (4)	Rep.	New Hampshire
1875	Thomas W. Ferry (1)	Rep.	Michigan
1877	William A. Wheeler	Rep.	New York
1881	Chester A. Arthur	Rep.	Vermont
1881	Thomas F. Bayard (1)	Dem.	Delaware
1881	David Davis (1)	Rep.	Maryland
1883	George F. Edmunds (1)	Rep.	Vermont
1885	Thomas A. Hendricks (5)	Dem.	Ohio
1886	John Sherman (1)	Rep.	Ohio
1887	John J. Ingalls (1)	Rep.	Massachusetts
1889	Levi P. Morton	Rep.	Vermont
1893	Adlai E. Stevenson	Dem.	Kentucky
1897	Garret A. Hobart (6)	Rep.	New Jersey
1899	William P. Frye (1)	Rep.	Maine
1901	Theodore Roosevelt	Rep.	New York
1901	William P. Frye (1)	Rep.	Maine
1905	Charles W. Fairbanks	Rep.	Ohio
1909	James S. Sherman (7)	Rep.	New York
1913	Thomas R. Marshall	Dem.	Indiana
1921	Calvin Coolidge (8)	Rep.	Vermont
1923	Albert B. Cummins (1)	Rep.	Pennsylvania
1925	Charles G. Dawes	Rep.	Ohio

(1) *Ex-officio* as president *pro tem.* of Senate.

(2) Elected Vice-Pres. Nov., 1852. Died in office April 18, 1853.

(3) During two temporary absences of Mr. Bright, Charles E. Stuart of Michigan and James M. Mason of Virginia, respectively, were elected to serve until his return.

(4) Died in office Nov. 22, 1875.

(5) Died in office Nov. 25, 1885.

(7) Died in office Oct. 30, 1912.

(6) Died in office Nov. 21, 1899.

(8) Became President Aug. 2, 1923.

VICE-PRESIDENTS—(Concluded)

	Name	Politics	Native State
1929	Charles Curtis	Rep.	Kansas
1933; '37	John N. Garner	Dem.	Texas
1941	Henry A. Wallace	Dem.	Iowa
1945	Harry S. Truman (1)	Dem.	Missouri
1949	Alben W. Barkley	Dem.	Kentucky
1953	Richard M. Nixon	Rep.	California
1961	Lyndon B. Johnson (2)	Dem.	Texas
1965	Hubert H. Humphrey	Dem.	Minnesota
1969	Spiro T. Agnew (3)	Rep.	Maryland
1974	Gerald R. Ford (4)	Rep.	Michigan
1974	Nelson A. Rockefeller (5)	Rep.	New York
1977	Walter Mondale	Dem.	Minnesota

PRESIDENTIAL STATISTICS

Name	Born	Ages at		Ancestry	Education
		In- augu- ration	Death		
Washington	1732	57	67	English	Self-educated
John Adams	1735	61	90	English	Harvard
Jefferson	1743	57	83	Welsh	William & Mary
Madison	1751	57	85	English	Princeton
Monroe	1758	58	73	Scotch	William & Mary
J. Q. Adams	1767	57	80	English	Harvard
Jackson	1767	61	78	Scotch-Irish	Self-educated
Van Buren	1782	54	79	Dutch	Elementary
W. H. Harrison	1773	68	68	English	Hampton-Sidney
Tyler	1790	51	71	English	William & Mary
Polk	1795	49	53	Scotch-Irish	University of N. C.
Taylor	1784	64	65	English	Self-educated
Fillmore	1800	50	74	English	Self-educated
Pierce	1804	48	64	English	Bowdoin
Buchanan	1791	65	77	Scotch-Irish	Dickinson
Lincoln	1809	52	56	English	Self-educated
A. Johnson	1808	56	66	English	Self-educated
Grant	1822	46	63	English	West Point
Hayes	1822	54	70	Scotch	Kenyon
Garfield	1831	49	49	English	Williams
Arthur	1830	50	56	Scotch-Irish	Union
Cleveland	1837	47	71	English	Self-educated
Benj. Harrison	1833	55	67	English	Miami University
Cleveland (2d term)	55	71
McKinley	1843	54	58	Scotch-Irish	Elementary
Roosevelt (Theo.)	1858	42	61	Dutch	Harvard
Taft	1857	51	72	English	Yale
Wilson	1856	56	67	Scotch-Irish	Princeton

(1) Became President April 12, 1945.

(2) Became President Nov. 22, 1963.

(3) Resigned, Oct. 10, 1973.

(4) Became President, Aug. 9, 1974.

(5) Sworn in Dec. 19, 1974.

Name	Born	Ages at		Ancestry	Education
		In- augu- ration	Death		
Harding	1865	55	58	English	Ohio Central
Coolidge	1872	51	60	English	Amherst
Hoover	1874	54	90	Dutch	Stanford
Roosevelt (F. D.)	1882	51	63	Dutch	Harvard
Truman	1884	60	88	Scotch- English	Kansas City School of Law
Eisenhower	1890	62	78	German	U.S. Military Academy
Kennedy	1917	44	46	Irish	Harvard
L. B. Johnson	1908	55	65	British	Southwest Texas State College
Nixon	1913	56	..	Irish	Whittier College Duke Univ. Law School
Ford	1913	61	..	English	U. of Michigan
Carter	1921	55	..	English	Yale Law School U.S. Naval Academy & Union College

Eight Presidents (Washington, John Adams, Jefferson, Madison, Monroe, J. Q. Adams, Jackson and W. H. Harrison) were born British subjects.

Eight (Washington, Jefferson, Madison, Monroe, W. H. Harrison, Tyler, Taylor and Wilson) were Virginians by birth.

Eight (Washington, Jefferson, Madison, Monroe, Jackson, Grant, Cleveland and Wilson) served eight years.

Seven (Grant, Hayes, Garfield, Benjamin Harrison, McKinley, Taft and Harding) were Ohioans by birth.

Eight (W. H. Harrison, Taylor, Lincoln, Garfield, McKinley, Harding, Franklin D. Roosevelt and John F. Kennedy) died in office.

Eight (Tyler, Fillmore, Andrew Johnson, Arthur, T. Roosevelt, Coolidge, Truman and Lyndon B. Johnson) became President by succession.

Five (Jackson, W. H. Harrison, Tyler, Taylor and Buchanan) were veterans of the War of 1812.

Five (Grant, Hayes, Garfield, Benjamin Harrison and McKinley) were veterans of the Civil War.

Five (Tyler, Fillmore, Benjamin Harrison, T. Roosevelt and Wilson) were married twice.

Three (Washington, Monroe and Jackson) were veterans of the Revolutionary War.

Three (Taylor, Pierce and Grant) were veterans of the Mexican War.

Four (Lincoln, Garfield, McKinley and Kennedy) were assassinated.

Three (John Adams, Jefferson and Monroe) died on July 4.

Two (Jefferson and J. Q. Adams) were elected by the House of Representatives.

One (T. Roosevelt) was a veteran of the Spanish-American War.

One (Andrew Johnson) was impeached and escaped conviction by one vote.

One (Cleveland) was re-elected after a term had elapsed.

One (Washington) was unanimously elected and re-elected.

One (Monroe) missed unanimous re-election by one vote.

One (Buchanan) was a bachelor.

One (J. Q. Adams) died while a Representative in Congress.

One (Tyler) died while a member of the Confederate Congress.

One (Andrew Johnson) died while a member of the Senate.

One (Coolidge) was born on July 4.

Martin Van Buren was the first President born an American citizen.

William Henry Harrison was the oldest man elected President, served one month and delivered the longest Inaugural address, it being 8,500 words.

Theodore Roosevelt was the youngest man inaugurated.

One President (F. D. Roosevelt) was elected for four consecutive terms.

Dwight D. Eisenhower was a five-star General in the Army.

John F. Kennedy was a lieutenant J.G. in the Navy.

Richard M. Nixon was a Lieutenant Commander in the Navy.

Richard M. Nixon was first President to resign.

CONSTITUTION
of the
STATE OF NEW HAMPSHIRE

ESTABLISHED OCTOBER 31, 1783 TO TAKE EFFECT JUNE 2, 1784
AS SUBSEQUENTLY AMENDED AND IN FORCE

DECEMBER, 1976*

PART FIRST —

BILL OF RIGHTS

Article

1. Equality of men; origin and object of government.
2. Natural rights.
3. Society, its organization and purposes.
4. Rights of conscience unalienable.
5. Religious freedom recognized.
6. Morality and Piety; right of electing religious teachers; free toleration; existing contracts not affected.
7. State sovereignty.
8. Accountability of magistrates and officers; public's right to know.
9. No hereditary office or place.
10. Right of revolution.
11. Elections and elective franchise.
12. Protection and taxation reciprocal; private property for public use.

Article

13. Conscientiously scrupulous not compelled to bear arms.
14. Legal remedies to be free, complete and prompt.
15. Accused entitled to full and substantial statement of charge; not obliged to furnish evidence against himself; may produce proofs and be fully heard, etc.
16. No person to be again tried after an acquittal; trial by jury in capital cases.
17. Criminal trials in county, except in general insurrection.
18. Penalties to be proportioned to offenses; true design of punishment.
19. Searches and seizures regulated.
20. Trial by jury in civil causes; exceptions.
21. Only qualified persons to serve as jurors, and to be fully compensated.

*The annotations indicate the decisions of the supreme court.

All amendments are shown by notes at the bottom of the page indicating the year in which they took effect. The amendments of 1792, "so far as relates to the choice of the members of the legislature and the executive officers of the state, county treasurer and recorder of deeds," took effect on February 1, 1793, and all others on the first Wednesday of June, 1793.

The amendments of 1850 took effect September 16, 1852; those of 1876, August 1, 1877, October 1, 1878, and the first Wednesday of June, 1879, as indicated in the foot notes; those of 1889, April 2, 1889; those of 1902 on March 26, 1903; and those of 1912 on November 20, 1912. The amendment of 1938 was effective on November 28, 1938; those of 1942 on November 12, 1942; those of 1948 on November 22, 1948; those of 1950 on December 1, 1950; those of 1956 on November 23, 1956; those of 1960 on November 30, 1960; those of 1964 on November 13, 1964; those of 1966 on November 16, 1966; those of 1968 on November 15 and 27, 1968. Amendments of 1974 took effect March 19, 1975 and November 24, 1976.

The numbering of the sections of Part II first appeared in the Revised Statutes of 1842. In 1889, when the tenth section of Part II was stricken out, all subsequent sections were renumbered, with the result of making much confusion in citations. In this copy the original numbers have been restored.

Article

22. Liberty of the press.
23. Retrospective laws prohibited.
24. Militia.
25. Standing armies.
26. Military, subject to civil power.
27. Quartering of soldiers.
28. Taxes to be levied only by the people or legislature.
29. Suspension of laws by legislature only.
30. Freedom of speech.
31. Meetings of legislature, for what purpose.
32. Rights of assembly, instruction and petition.
33. Excessive bail, fines, and punishments prohibited.
34. Martial law limited.
35. The judiciary; tenure of office.
36. Pensions.
37. Legislative, executive and judicial departments to be kept separate.
38. Social virtues inculcated.
39. Changes in town and city charters; referendum required.

PART SECOND —
FORM OF GOVERNMENT

1. Name of body politic.
2. Legislature, how constituted.
3. General court, when to meet and dissolve.
4. Power of general court to establish courts.
5. To make laws, elect officers, define their powers and duties, impose fines, and assess taxes; prohibited from authorizing towns to aid certain corporations.
- 5-a. Continuity of government in case of enemy attack.

Article

6. Valuation and taxation.
- 6-a. Diversion of certain revenues prohibited.
7. Members of legislature not to take fees or act as counsel.
8. Legislature to sit with open doors.

HOUSE OF
REPRESENTATIVES

9. Representatives elected biennially, ratio of representation; number not to be increased by dividing towns.
 10. [Stricken out, 1889.]
 11. Small towns representation by districts.
 12. Biennial election of representatives in November.
 13. Stricken out, 1974.
 14. Representatives, how elected and qualifications of.
 15. Compensation of the legislature.
 16. Vacancies in house, how filled.
 17. House to impeach before the senate.
 18. Money bills to originate in house.
 19. Adjournment.
 20. Quorum, what constitutes.
 21. Privileges of members of the legislature.
 22. House to elect speaker and officers, settle rules of proceedings, and punish misconduct.
 23. Senate and executive have like powers; imprisonment limited.
 24. Journals and laws to be published; yeas and nays, and protests.
- SENATE
25. Senate, how constituted; tenure of office.
 26. Senatorial districts, how constituted.

Article

27. Election of senators.
28. [Stricken out, 1974.]
29. Qualifications of senators.
30. Inhabitants defined.
31. Inhabitants of unincorporated places; their rights, etc.
32. Biennial meetings, how warned, governed and conducted; return of votes.
33. Secretary of State to count votes for senators and notify the persons elected.
34. Vacancies in senate, how filled.
35. Senate, judges of their own elections.
36. Adjournments limited except in impeachment cases.
37. Senate to elect their own officers; quorum.
38. Senate to try impeachments; mode of proceeding.
39. Judgment on impeachment limited.
40. Chief justice to preside on impeachment of governor.

EXECUTIVE POWER —
GOVERNOR

41. Title of governor.
42. Election of governor; return of votes; electors; if no choice, legislature to elect one of two highest candidates; qualifications for governor.
43. In cases of disagreement, governor to adjourn or prorogue legislature; if infectious distemper or other cause exists, may convene them elsewhere.
44. Veto of governor to bills, provisions as to.
45. Resolves to be treated like bills.
46. Nomination and appointment of officers.

Article

47. Governor and council have negative on each other.
48. [Stricken out, 1974.]
49. President of Senate to act as governor when office vacant; speaker of the house to act when office of president of senate also vacant; exceptions.
50. Governor to prorogue or adjourn legislature and call extra sessions.
51. Power and duties of governor as commander-in-chief; limitation.
52. Pardoning power.
53. [Stricken out, 1974.]
54. [Stricken out, 1974.]
55. [Stricken out, 1974.]
56. Moneys drawn from treasury only by warrant of governor pursuant to law.
57. [Stricken out, 1950.]
58. Compensation of governor and council.
59. Salaries of judges.

COUNCIL

60. Councilors mode of election, etc.
61. Vacancies, how filled if no choice.
62. Occurring afterwards; new election; governor to convene; duties.
63. Impeachment of councilors.
64. Secretary to record proceedings of council.
65. Councilor districts provided for.
66. Elections by legislature may be adjourned from day to day; order thereof.

SECRETARY, TREASURER, ETC.

67. Election of secretary and treasurer.

Article

- 68. State records, where kept; duty of secretary.
- 69. Deputy-secretary.
- 70. Secretary to give bond.

COUNTY TREASURERS, ETC.

- 71. County treasurers, registers of probate, attorneys, sheriffs and registers of deeds elected.
- 72. Counties may be divided into districts for registering deeds.

JUDICIARY POWER

- 72-a. Supreme and Superior courts.
- 73. Tenure of office to be expressed in commissions; judge to hold office during good behavior, etc.; removable by address.
- 74. Judges to give opinions, when.
- 75. Justices of the peace commissioned for five years.
- 76. Divorces and probate appeals where tried.
- 77. Jurisdiction of justices in civil causes.
- 78. Judges and sheriffs, when disqualified by age.
- 79. Judges and justices not to act as counsel.
- 80. Jurisdiction and terms of probate courts.
- 81. Judges and registers of probate not to act as counsel.

CLERKS OF COURTS

- 82. Clerks of courts, by whom appointed.

Article

ENCOURAGEMENT OF LITERATURE, TRADE, ETC.

- 83. Encouragement of literature; control of corporations, monopolies and trusts.

OATHS AND SUBSCRIPTIONS, EXCLUSIONS FROM OFFICE, ETC.

- 84. Oaths of civil officers.
- 85. Before whom taken.
- 86. Form of commissions.
- 87. Form of writs.
- 88. Form of indictments, etc.
- 89. Suicides and deodands.
- 90. Existing laws to continue in force, if not repugnant to constitution.
- 91. Habeas corpus.
- 92. Enacting style of statutes.
- 93. Governor and judges prohibited from holding other offices.
- 94. Incompatibility of officers; only two offices of profit to be held at same time.
- 95. Incompatibility of certain offices.
- 96. Bribery and corruption disqualify for office.
- 97. [Stricken out, 1950.]
- 98. Constitution, when to take effect.
- 99. Revision of constitution provided for.
- 100. Question on revision to be taken every ten years.
- 101. Enrollment of constitution.

PART FIRST

BILL OF RIGHTS

Article 1st. [Equality of Men; Origin and Object of Government.] All men are born equally free and independent: Therefore, all government, of right, originates from the people, is founded in consent, and instituted for the general good.

Annotation — 53 NH 9, 65 NH 113, 86 NH 597, 89 NH 428, 96 NH 423, 102 NH 215, 105 NH 366.

[Art.] 2d. [Natural Rights.] All men have certain natural, essential, and inherent rights — among which are, the enjoying and defending life and liberty; acquiring, possessing, and protecting, property; and, in a word, of seeking and obtaining happiness. Equality of rights under the law shall not be denied or abridged by this state on account of race, creed, color, sex or national origin.

NOTE. — The abbreviation "Art" was first inserted in this and following articles of the Bill of Rights in General Statutes. 1867. Amended 1974.

Annotation — 53 NH 9, 53 NH 398, 54 NH 117, 54 NH 590, 60 NH 219, 67 NH 1, 71 NH 552, 72 NH 95, 73 NH 31, 75 NH 27, 77 NH 581, 87 NH 64, 87 NH 68, 94 NH 148, 102 NH 236.

[Art.] 3d. [Society, its Organization and Purposes.] When men enter into a state of society, they surrender up some of their natural rights to that society, in order to ensure the protection of others; and, without such an equivalent, the surrender is void.

Annotation — 53 NH 9, 60 NH 219, 71 NH 552, 89 NH 54, 97 NH 91, 105 NH 355.

[Art.] 4th. [Rights of Conscience Unalienable.] Among the natural rights, some are, in their very nature unalienable, because no equivalent can be given or received for them. Of this kind are the Rights of Conscience.

Annotation — 53 NH 9, 59 NH 219, 89 NH 54, 100 NH 436.

[Art.] 5th. [Religious Freedom Recognized.] Every individual has a natural and unalienable right to worship God according to the dictates of his own conscience, and reason; and no subject shall be hurt, molested, or restrained, in his person, liberty, or estate, for worshipping God in the manner and season most agreeable to the dictates of his own conscience; or for his religious profession, sentiments, or persua-

sion; provided he doth not disturb the public peace or disturb others in their religious worship.

Annotation — 53 NH 9, 58 NH 240, 59 NH 219, 64 NH 48, 68 NH 380, 76 NH 393, 89 NH 54, 91 NH 137, 97 NH 352, 99 NH 519, 100 NH 436.

[Art.] 6th. [Morality and Piety.] As morality and piety, rightly grounded on high principles, will give the best and greatest security to government, and will lay, in the hearts of men, the strongest obligations to due subjection; and as the knowledge of these is most likely to be propagated through a society, therefore, the several parishes, bodies corporate, or religious societies shall at all times have the right of electing their own teachers, and of contracting with them for their support or maintenance, or both. But no person shall ever be compelled to pay towards the support of the schools of any sect or denomination. And every person, denomination or sect shall be equally under the protection of the law; and no subordination of any one sect, denomination or persuasion to another shall ever be established.

NOTE. — This article amended 1968.

Annotation — 2 NH 20, 53 NH 9, 56 NH 508, 58 NH 170, 66 NH 207, 75 NH 420, 75 NH 560, 76 NH 393, 88 NH 394, 93 NH 301, 99 NH 519.

[Art.] 7th. [State Sovereignty.] The people of this state have the sole and exclusive right of governing themselves as a free, sovereign, and independent state; and do, and forever hereafter shall, exercise and enjoy every power, jurisdiction, and right, pertaining thereto, which is not, or may not hereafter be, by them expressly delegated to the United States of America in congress assembled.

Annotation — 66 NH 362, 90 NH 472, 105 NH 286.

[Art.] 8th. [Accountability of Magistrates and Officers; Public's Right to Know.] All power residing originally in, and being derived from, the people, all the magistrates and officers of government are their substitutes and agents, and at all times accountable to them. Government, therefore, should be open, accessible, accountable and responsive. To that end, the public's right of access to governmental proceedings and records shall not be unreasonably restricted.

NOTE. — Amended 1974, eff. November 24, 1976.

Annotation — 66 NH 362, 67 NH 1, 90 NH 472.

[Art.] 9th. [No Hereditary Office or Place.] No office or place, whatsoever, in government, shall be hereditary — the abilities and integrity requisite in all, not being transmissible to posterity or relations.

[Art.] 10th. [Right of Revolution.] Government being instituted for the common benefit, protection, and security, of the whole community, and not for the private interest or emolument of any one man, family, or class of men; therefore, whenever the ends of government are perverted, and public liberty manifestly endangered, and all other means of redress are ineffectual, the people may, and of right ought to reform the old, or establish a new government. The doctrine of nonresistance against arbitrary power, and oppression, is absurd, slavish, and destructive of the good and happiness of mankind.

Annotation — 52 NH 581, 60 NH 219, 65 NH 113, 86 NH 597, 88 NH 484, 89 NH 314, 90 NH 472, 99 NH 33, 101 NH 527.

[Art.] 11th. [Elections and Elective Franchises.] All elections are to be free, and every inhabitant of the state of eighteen years of age and upward shall have an equal right to vote in any election. Every person shall be considered an inhabitant for the purpose of voting in the town, ward, or unincorporated place where he has his domicile. No person shall have the right to vote under the constitution of this state who has been convicted of treason, bribery or any willful violation of the election laws of this state or of the United States; but the supreme court may, on notice to the attorney general, restore the privilege to vote to any person who may have forfeited it by conviction of such offense. The general court shall provide by law for voting by qualified voters who at the time of biennial or state elections, or of the primary elections therefor, or of city elections, or of town elections by official ballot, are absent from the city or town of which they are inhabitants, or who by reason of physical disability are unable to vote in person, in the choice of any office or officers to be elected or upon any question submitted at such election. The right to vote shall not be denied to any person because of the non-payment of any tax. Every inhabitant of the state, having the proper qualifications, has equal right to be elected into office.

NOTE. — First proviso inserted, 1903; second proviso inserted 1912. The last sentence was added in 1942 and amended in 1956, and 1968.

NOTE. — Amended 1974, eff. November 24, 1976.

Annotation — 83 NH 589, 97 NH 452, 99 NH 540, 101 NH 420, 101 NH 429, 104 NH 100, 104 NH 108.

[Art.] 12th. [Protection and Taxation Reciprocal.] Every member of the community has a right to be protected by it, in the enjoyment of his life, liberty, and property; he is therefore bound to contribute his

share in the expense of such protection, and to yield his personal service when necessary. But no part of a man's property shall be taken from him, or applied to public uses, without his own consent, or that of the representative body of the people. Nor are the inhabitants of this state controllable by any other laws than those to which they, or their representative body, have given their consent.

NOTE. — Amended 1964.

Annotation — 1 NH 111, 2 NH 22, 3 NH 524, 4 NH 565, 7 NH 35, 8 NH 398, 10 NH 369, 11 NH 19, 17 NH 47, 35 NH 134, 27 NH 183, 36 NH 404, 47 NH 444, 50 NH 591, 51 NH 504, 54 NH 590, 56 NH 386, 56 NH 514, 58 NH 108, 58 NH 538, 59 NH 164, 59 NH 260, 59 NH 480, 60 NH 219, 60 NH 342, 60 NH 522, 61 NH 624, 62 NH 66, 65 NH 113, 69 NH 1, 69 NH 443, 70 NH 344, 72 NH 93, 72 NH 305, 72 NH 531, 74 NH 89, 74 NH 517, 74 NH 552, 75 NH 258, 75 NH 513, 76 NH 588, 76 NH 609, 77 NH 63, 78 NH 387, 82 NH 153, 82 NH 154, 84 NH 1, 85 NH 562, 86 NH 597, 88 NH 63, 89 NH 40, 89 NH 54, 89 NH 428, 90 NH 347, 90 NH 472, 93 NH 354, 93 NH 448, 94 NH 148, 95 NH 291, 96 NH 337, 97 NH 497, 98 NH 211, 98 NH 305, 99 NH 33, 99 NH 161, 101 NH 154, 101 NH 441, 102 NH 280, 103 NH 268, 103 NH 281, 103 NH 325, 105 NH 317, 106 NH 180, 106 NH 202, 106 NH 237, 106 NH 330, 107 NH 89, 108 NH 18.

[Art.] 13th. [Conscientious Objectors not Compelled to Bear Arms.] No person, who is conscientiously scrupulous about the lawfulness of bearing arms, shall be compelled thereto.

NOTE. — Amended 1964.

Annotation — Smith NH 1.

[Art.] 14th. [Legal Remedies to be Free, Complete, and Prompt.] Every subject of this state is entitled to a certain remedy, by having recourse to the laws, for all injuries he may receive in his person, property, or character; to obtain right and justice freely, without being obliged to purchase it; completely, and without any denial; promptly, and without delay; conformably to the laws.

Annotation — 25 NH 537, 61 NH 607, 65 NH 113, 77 NH 307, 86 NH 597, 97 NH 239, 98 NH 517, 104 NH 33, 106 NH 314.

[Art.] 15th. [Right of Accused.] No subject shall be held to answer for any crime, or offense, until the same is fully and plainly, substantially and formally, described to him; or be compelled to accuse or furnish evidence against himself. And every subject shall have a right to produce all proofs that may be favorable to himself; to meet the witnesses against him face to face, and to be fully heard in his defense, by himself, and counsel. And no subject shall be arrested, imprisoned, despoiled, or deprived of his property, immunities, or privileges, put out of the protection of the law, exiled or deprived of his life, liberty, or estate, but by the judgment of his peers, or the law of

the land. Every person held to answer in any crime or offense punishable by deprivation of liberty shall have the right to counsel at the expense of the state if need is shown; this right he is at liberty to waive, but only after the matter has been thoroughly explained by the court.

NOTE. — This article amended 1966.

Annotation — 1 NH 53, 1 NH 111, 1 NH 139, 36 NH 64, 48 NH 57, 48 NH 398, 52 NH 459, 55 NH 179, 58 NH 314, 63 NH 406, 64 NH 440, 64 NH 491, 66 NH 577, 66 NH 629, 67 NH 274, 68 NH 495, 69 NH 511, 73 NH 226, 73 NH 543, 75 NH 513, 76 NH 309, 78 NH 220, 80 NH 533, 83 NH 467, 84 NH 140, 88 NH 500, 89 NH 134, 90 NH 395, 92 NH 308, 93 NH 169, 94 NH 62, 94 NH 123, 94 NH 328, 94 NH 387, 95 NH 97, 95 NH 108, 96 NH 99, 96 NH 202, 96 NH 370, 97 NH 141, 97 NH 162, 97 NH 190, 97 NH 239, 98 NH 418, 98 NH 477, 98 NH 517, 99 NH 33, 100 NH 163, 101 NH 11, 101 NH 62, 101 NH 164, 101 NH 171, 101 NH 429, 102 NH 3, 102 NH 224, 103 NH 1, 103 NH 79, 104 NH 526, 105 NH 123, 105 NH 159, 105 NH 178, 105 NH 184, 105 NH 415, 106 NH 121, 106 NH 228, 106 NH 545.

[Art.] 16th. [Former Jeopardy; Jury Trial in Capital Cases.] No subject shall be liable to be tried, after an acquittal, for the same crime or offense. Nor shall the legislature make any law that shall subject any person to a capital punishment, (excepting for the government of the army and navy, and the militia in actual service) without trial by jury.

Annotation — 67 NH 274, 80 NH 394, 98 NH 149, 98 NH 382, 103 NH 32, 105 NH 260.

[Art.] 17th. [Venue of Criminal Prosecutions.] In criminal prosecutions, the trial of facts, in the vicinity where they happened, is so essential to the security of the life, liberty, and estate, of the citizen, that no crime or offense ought to be tried in any other county than that in which it is committed; — except in cases of general insurrection in any particular county, when it shall appear to the judges of the superior court, that an impartial trial cannot be had in the county where the offense may be committed, and upon their report, the legislature shall think proper to direct the trial in the nearest county in which an impartial trial can be obtained.

NOTE. — "Legislature" was substituted for "assembly," 1793.

Annotation — 20 NH 250, 56 NH 175, 61 NH 423, 66 NH 488, 77 NH 287.

[Art.] 18th. [Penalties to be Proportioned to Offenses; True Design of Punishment.] All penalties ought to be proportioned to the nature of the offense. No wise legislature will affix the same punishment to the crimes of theft, forgery, and the like, which they do to those of murder and treason. Where the same undistinguishing severity is exerted against all offenses, the people are led to forget the real distinc-

tion in the crimes themselves, and to commit the most flagrant with as little compunction as they do the lightest offenses. For the same reason a multitude of sanguinary laws is both impolitic and unjust. The true design of all punishments being to reform, not to exterminate mankind.

NOTE. — The words “those of” following the word “do” in the third sentence, stricken out, 1793.

The word “offenses” in the third sentence was substituted for “dye,” 1793.

Annotation — 80 NH 1.

[Art.] 19th. [Searches and Seizures Regulated.] Every subject hath a right to be secure from all unreasonable searches and seizures of his person, his houses, his papers, and all his possessions. Therefore, all warrants to search suspected places, or arrest a person for examination or trial in prosecutions for criminal matters, are contrary to this right, if the cause or foundation of them be not previously supported by oath or affirmation; and if the order, in a warrant to a civil officer, to make search in suspected places, or to arrest one or more suspected persons or to seize their property, be not accompanied with a special designation of the persons or objects of search, arrest, or seizure; and no warrant ought to be issued; but in cases, and with the formalities, prescribed by law.

NOTE. — This article was substituted for original Article 19, 1793.

Annotation — 1 NH 139, 25 NH 537, 36 NH 64, 47 NH 544, 66 NH 176, 68 NH 47, 71 NH 96, 73 NH 543, 88 NH 500, 89 NH 54, 89 NH 442, 96 NH 463, 97 NH 282, 98 NH 517, 100 NH 267, 100 NH 436, 101 NH 136, 106 NH 186, 106 NH 219, 106 NH 500.

[Art.] 20th. [Jury Trial in Civil Causes.] In all controversies concerning property — and in all suits between two or more persons, except in cases in which it has been heretofore otherwise used and practiced, and except in cases in which the value in controversy does not exceed five hundred dollars, and title of real estate is not concerned the parties have a right to a trial by jury and this method of procedure shall be held sacred, unless, in cases arising on the high seas and such as relates to mariners' wages the legislature shall think it necessary hereafter to alter it.

NOTE. — Amended in 1960.

Annotation — 2 NH 422, 9 NH 336, 11 NH 19, 18 NH 389, 18 NH 415, 19 NH 362, 25 NH 537, 26 NH 110, 35 NH 134, 41 NH 550, 48 NH 57, 51 NH 455, 55 NH 179, 56 NH 512, 57 NH 55, 57 NH 110, 57 NH 146, 57 NH 334, 58 NH 60, 58 NH 182, 58 NH 425, 59 NH 350, 59 NH 561, 62 NH 231, 65 NH 201, 68 NH 486, 68 NH 495, 77 NH 307, 85 NH 147, 87 NH 49, 89 NH 514, 92 NH 414, 94 NH 185, 94 NH 338, 94 NH 496, 95 NH 275, 96 NH 240, 96 NH 296, 96 NH 370, 99 NH 134, 99 NH 143, 101 NH 59, 102 NH 300, 103 NH 330, 106 NH 273, 106 NH 478, 107 NH 267.

[Art.] 21st. [Jurors; Compensation.] In order to reap the fullest advantage of the inestimable privilege of the trial by jury, great care ought to be taken, that none but qualified persons should be appointed to serve; and such ought to be fully compensated for their travel, time, and attendance.

NOTE. — The word “be”, in the phrase “be fully compensated,” was not in the engrossed copy of 1793.

Annotation — 80 NH 319.

[Art.] 22d. [Free Speech; Liberty of the Press.] Free speech and liberty of the press are essential to the security of freedom in a state: They ought, therefore, to be inviolably preserved.

NOTE. — Amended 1968.

Annotation — 91 NH 137, 94 NH 148, 102 NH 75.

[Art.] 23rd. [Retrospective Laws Prohibited.] Retrospective laws are highly injurious, oppressive, and unjust. No such laws, therefore, should be made, either for the decision of civil causes, or the punishment of offenses.

Annotation — 1 NH 199, 3 NH 473, 3 NH 524, 4 NH 16, 4 NH 285, 10 NH 380, 13 NH 536, 18 NH 547, 23 NH 376, 24 NH 344, 27 NH 289, 32 NH 410, 39 NH 304, 39 NH 505, 51 NH 376, 51 NH 559, 53 NH 576, 54 NH 167, 56 NH 466, 64 NH 295, 64 NH 407, 65 NH 37, 65 NH 126, 68 NH 59, 70 NH 23, 79 NH 437, 80 NH 292, 80 NH 462, 85 NH 444, 88 NH 13, 89 NH 442, 93 NH 257, 96 NH 367, 101 NH 515, 102 NH 84, 103 NH 284, 104 NH 255.

[Art.] 24th. [Militia.] A well regulated militia is the proper, natural, and sure defense, of a state.

[Art.] 25th. [Standing Armies.] Standing armies are dangerous to liberty, and ought not to be raised, or kept up, without the consent of the legislature.

[Art.] 26th. [Military Subject to Civil Power.] In all cases, and at all times, the military ought to be under strict subordination to, and governed by, the civil power.

Annotation — 102 NH 75.

[Art.] 27th. [Quartering of Soldiers.] No soldiers in time of peace, shall be quartered in any house, without the consent of the owner; and in time of war, such quarters ought not to be made but by the civil magistrate, in a manner ordained by the legislature.

[Art.] 28th. [Taxes, by Whom Levied.] No subsidy, charge, tax, impost, or duty, shall be established, fixed, laid, or levied, under any

pretext whatsoever, without the consent of the people, or their representatives in the legislature, or authority derived from that body.

Annotation — 13 NH 536, 14 NH 85, 60 NH 219, 74 NH 517, 76 NH 609, 96 NH 337, 99 NH 424, 100 NH 212, 101 NH 154.

[Art.] 29th. [Suspension of Laws by Legislature Only.] The power of suspending the laws, or the execution of them, ought never to be exercised but by the legislature, or by authority derived therefrom, to be exercised in such particular cases only as the legislature shall expressly provide for.

[Art.] 30th. [Freedom of Speech.] The freedom of deliberation, speech, and debate, in either house of the legislature, is so essential to the rights of the people, that it cannot be the foundation of any action, complaint, or prosecution, in any other court or place whatsoever.

Annotation — 91 NH 137, 91 NH 310, 97 NH 91, 97 NH 352, 99 NH 33.

[Art.] 31st. [Meetings of Legislature, for What Purposes.] The legislature shall assemble for the redress of public grievances and for making such laws as the public good may require.

NOTE. — Substituted for original Article 31, 1793.

Annotation — 91 NH 137.

[Art.] 32d. [Rights of Assembly, Instruction, and Petition.] The people have a right, in an orderly and peaceable manner, to assemble and consult upon the common good, give instructions to their representatives, and to request of the legislative body, by way of petition or remonstrance, redress of the wrongs done them, and of the grievances they suffer.

Annotation — 71 NH 468, 97 NH 352, 105 NH 38.

[Art.] 33rd. [Excessive Bail, Fines, and Punishments Prohibited.] No magistrate, or court of law, shall demand excessive bail or sureties, impose excessive fines, or inflict cruel or unusual punishments.

Annotation — 1 NH 374, 25 NH 537, 99 NH 33, 100 NH 436.

[Art.] 34th. [Martial Law Limited.] No person can, in any case, be subjected to law martial, or to any pains or penalties by virtue of that law, except those employed in the army or navy, and except the militia in actual service, but by authority of the legislature.

[Art.] 35th. [The Judiciary; Tenure of Office, etc.] It is essential to the preservation of the rights of every individual, his life, liberty, property, and character, that there be an impartial interpretation of

the laws, and administration of justice. It is the right of every citizen to be tried by judges as impartial as the lot of humanity will admit. It is therefore not only the best policy, but for the security of the rights of the people, that the judges of the supreme judicial court should hold their offices so long as they behave well; subject, however, to such limitations, on account of age, as may be provided by the constitution of the state; and that they should have honorable salaries, ascertained and established by standing laws.

NOTE. — Substituted for original Article 35, 1793.

Annotation — 45 NH 52, 62 NH 77, 63 NH 574, 66 NH 488, 73 NH 271, 75 NH 613, 76 NH 597, 80 NH 319, 89 NH 253, 105 NH 177, 106 NH 252, 107 NH 335.

[Art.] 36th. [Pensions.] Economy being a most essential virtue in all states, especially in a young one, no pension shall be granted, but in consideration of actual services; and such pensions ought to be granted with great caution, by the legislature, and never for more than one year at a time.

Annotation — 78 NH 617, 85 NH 562, 88 NH 500, 88 NH 511, 91 NH 442, 98 NH 305, 102 NH 75, 102 NH 123.

[Art.] 37th. [Separation of Powers.] In the government of this state, the three essential powers thereof, to wit, the legislative, executive, and judicial, ought to be kept as separate from, and independent of, each other, as the nature of a free government will admit, or as is consistent with that chain of connection that binds the whole fabric of the constitution in one indissoluble bond of union and amity.

Annotation — 1 NH 199, 52 NH 387, 63 NH 574, 72 NH 539, 74 NH 606, 80 NH 292, 85 NH 562, 86 NH 597, 87 NH 492, 88 NH 296, 92 NH 199, 93 NH 40, 101 NH 11, 101 NH 171, 101 NH 531, 102 NH 195, 102 NH 215, 103 NH 214, 104 NH 255, 105 NH 34, 106 NH 273, 106 NH 314, 107 NH 218.

[Art.] 38th. [Social Virtues Inculcated.] A frequent recurrence to the fundamental principles of the constitution, and a constant adherence to justice, moderation, temperance, industry, frugality, and all the social virtues, are indispensably necessary to preserve the blessings of liberty and good government; the people ought, therefore, to have a particular regard to all those principles in the choice of their officers and representatives, and they have a right to require of their lawgivers and magistrates, an exact and constant observance of them, in the formation and execution of the laws necessary for the good administration of government.

Annotation — 58 NH 623, 60 NH 219, 67 NH 1, 90 NH 472.

[Art.] 39th. [Changes in Town and City Charters, Referendum Required.] No law changing the charter or form of government of a particular city or town shall be enacted by the legislature except to become effective upon the approval of the voters of such city or town upon a referendum to be provided for in said law.

The legislature may by general law authorize cities and towns to adopt or amend their charters or forms of government in any way which is not in conflict with general law, provided that such charters or amendments shall become effective only upon the approval of the voters of each such city or town on a referendum.

NOTE. — This article inserted 1966.

PART SECOND

FORM OF GOVERNMENT

Article 1st. [Name of Body Politic.] The people inhabiting the territory formerly called the province of New Hampshire, do hereby solemnly and mutually agree with each other, to form themselves into a free, sovereign and independent body-politic, or state, by the name of **THE STATE OF NEW HAMPSHIRE.**

NOTE. — The numbers of these articles were first inserted in Revised Statutes, 1842; "Art.," in General Statutes, 1867.

Annotation — 88 NH 394, 90 NH 472, 95 NH 217.

GENERAL COURT

[Art.] 2d. [Legislature, How Constituted.] The supreme legislative power, within this state, shall be vested in the senate and house of representatives, each of which shall have a negative on the other.

Annotation — 4 NH 565, 58 NH 538, 61 NH 264, 63 NH 625, 66 NH 629, 67 NH 1, 67 NH 274, 74 NH 517, 76 NH 588, 76 NH 612, 78 NH 617, 85 NH 494, 88 NH 296, 89 NH 126, 89 NH 346, 89 NH 428, 89 NH 442, 92 NH 136, 92 NH 164, 92 NH 199, 92 NH 473, 93 NH 74, 94 NH 123, 94 NH 156, 94 NH 501, 94 NH 510, 95 NH 291, 96 NH 30, 96 NH 50, 96 NH 517, 97 NH 533, 102 NH 80, 102 NH 215, 103 NH 268, 103 NH 512, 105 NH 34, 105 NH 38, 105 NH 304, 105 NH 487.

[Art.] 3d. [General Court, When to Meet and Dissolve.] The senate and house shall assemble biennially on the first Wednesday of December for organizational purposes and, following their organization, they shall assemble on the first Wednesday following the first Tuesday of January and at such other times as they may judge necessary; and shall dissolve and be dissolved at 12:01 A.M. on the first Wednesday of December biennially and shall be styled **THE GENERAL COURT OF NEW HAMPSHIRE.**

NOTE. — "Biennially" substituted for "every year," 1877; and "January" substituted for "June," 1889.

Annotation — 88 NH 495, 93 NH 474, 96 NH 517, 101 NH 536, 107 NH 495.
Amended in 1966, 1970, 1974, eff. after biennial election 1976.

[Art.] 4th. [Power of General Court to Establish Courts.] The general court (except as otherwise provided by Article 72-a of Part 2) shall forever have full power and authority to erect and constitute

judicatories and courts of record, or other courts, to be holden, in the name of the state, for the hearing, trying, and determining, all manner of crimes, offenses, pleas, processes, complaints, action, causes, matters and things whatsoever arising or happening within this state, or between or concerning persons inhabiting or residing, or brought, within the same, whether the same be criminal or civil, or whether the crimes be capital, or not capital, and whether the said pleas be real, personal or mixed, and for the awarding and issuing execution thereon. To which courts and judicatories, are hereby given and granted, full power and authority, from time to time, to administer oaths or affirmations, for the better discovery of truth in any matter in controversy, or depending before them.

NOTE. — This article amended in 1966.

Annotation — 67 NH 274, 68 NH 495, 80 NH 420, 80 NH 447, 93 NH 40.

[Art.] 5th. [Power to Make Laws, Elect Officers, Define Their Powers and Duties, Impose Fines and Assess Taxes; Prohibited from Authorizing Towns to Aid Certain Corporations.] And further, full power and authority are hereby given and granted to the said general court, from time to time, to make, ordain, and establish, all manner of wholesome and reasonable orders, laws, statutes, ordinances, directions, and instructions, either with penalties, or without, so as the same be not repugnant or contrary to this constitution, as they may judge for the benefit and welfare of this state, and for the governing and ordering thereof, and of the subjects of the same, for the necessary support and defense of the government thereof, and to name and settle biennially, or provide by fixed laws for the naming and settling, all civil officers within this state, such officers excepted, the election and appointment of whom are hereafter in this form of government otherwise provided for; and to set forth the several duties, powers, and limits, of the several civil and military officers of this state, and the forms of such oaths or affirmations as shall be respectively administered unto them, for the execution of their several offices and places, so as the same be not repugnant or contrary to this constitution; and also to impose fines, mulcts, imprisonments, and other punishments; and to impose and levy proportional and reasonable assessments, rates, and taxes, upon all the inhabitants of, and residents within, the said state; and upon all estates within the same; to be issued and disposed of by warrant, under the hand of the governor of this state for the time being, with the advice and consent of the council, for the public service, in the

necessary defense and support of the government of this state, and the protection and preservation of the subjects thereof, according to such acts as are, or shall be, in force within the same; *provided* that the general court shall not authorize any town to loan or give its money or credit directly or indirectly for the benefit of any corporation having for its object a dividend of profits or in any way aid the same by taking its stock or bonds. For the purpose of encouraging conservation of the forest resources of the state, the general court may provide for special assessments, rates and taxes on growing wood and timber.

NOTE. — “Biennially” substituted for “annually,” 1877; “governor” substituted for “president,” 1793.

The proviso against aid to profit-seeking corporations was inserted, 1877; and the authorization of special taxes on growing wood and timber was inserted, 1942.

Annotation — 1 NH 53, 4 NH 565, 13 NH 536, 15 NH 83, 28 NH 176, 30 NH 279, 38 NH 426, 42 NH 373, 46 NH 415, 48 NH 57, 53 NH 9, 56 NH 514, 60 NH 219, 60 NH 342, 61 NH 264, 61 NH 624, 64 NH 402, 65 NH 42, 67 NH 274, 68 NH 469, 69 NH 1, 69 NH 443, 70 NH 40, 70 NH 336, 70 NH 413, 71 NH 552, 72 NH 93, 72 NH 305, 73 NH 31, 73 NH 618, 74 NH 89, 74 NH 476, 74 NH 517, 75 NH 624, 76 NH 588, 76 NH 609, 77 NH 200, 77 NH 451, 79 NH 437, 80 NH 447, 81 NH 566, 82 NH 561, 83 NH 253, 84 NH 1, 85 NH 562, 87 NH 64, 87 NH 465, 88 NH 63, 88 NH 484, 89 NH 483, 90 NH 347, 91 NH 16, 91 NH 137, 92 NH 199, 94 NH 501, 94 NH 515, 95 NH 537, 95 NH 548, 96 NH 337, 96 NH 377, 96 NH 517, 97 NH 533, 98 NH 193, 98 NH 446, 99 NH 73, 99 NH 161, 99 NH 512, 99 NH 517, 99 NH 528, 99 NH 532, 101 NH 92, 101 NH 154, 101 NH 527, 101 NH 539, 101 NH 549, 102 NH 106, 102 NH 189, 102 NH 195, 102 NH 215, 102 NH 240, 103 NH 258, 103 NH 262, 103 NH 264, 103 NH 268, 103 NH 281, 103 NH 284, 103 NH 325, 106 NH 180, 106 NH 202, 106 NH 237, 106 NH 330, 107 NH 89, 107 NH 209.

[Art.] 5-A. [Continuity of Government in Case of Enemy Attack.] Notwithstanding any general or special provision of this constitution, the general court, in order to insure continuity of state and local government operations in periods of emergency resulting from disasters caused by enemy attack, shall have the power and the immediate duty to provide for prompt and temporary succession to the powers and duties of public offices, of whatever nature and whether filled by election or appointment, the incumbents of which may become unavailable for carrying on the powers and duties of such offices, and to adopt such other measures as may be necessary and proper for insuring the continuity of governmental operations including but not limited to the financing thereof. In the exercise of the powers hereby conferred the general court shall in all respects conform to the requirements of this constitution except to the extent that in the judgment of the general court so to do would be impracticable or would admit of undue delay.

NOTE. — Inserted in 1960.

[Art.] 5-B. [Power to Provide for Tax Valuations Based on Use.] The general court may provide for the assessment of any class of real estate at valuations based upon the current use thereof.

NOTE. — Inserted in 1968.

[Art.] 6th. [Valuation and Taxation.] The public charges of government, or any part thereof, may be raised by taxation, upon polls, estates, and other classes of property, including franchises and property when passing by will or inheritance; and there shall be a valuation of the estates within the state taken anew once in every five years, at least, and as much oftener as the general court shall order.

NOTE. — Substituted for original Article 6, 1903.

Annotation — 4 NH 565, 8 NH 573, 58 NH 538, 60 NH 342, 69 NH 1, 70 NH 336, 74 NH 89, 74 NH 517, 76 NH 588, 76 NH 609, 77 NH 451, 77 NH 611, 81 NH 341, 81 NH 552, 82 NH 126, 82 NH 561, 84 NH 559, 85 NH 562, 88 NH 500, 91 NH 115, 94 NH 506, 95 NH 537, 95 NH 543, 95 NH 555, 96 NH 337, 97 NH 533, 97 NH 543, 98 NH 519, 99 NH 512, 99 NH 515, 99 NH 525, 101 NH 154, 101 NH 518, 101 NH 549, 106 NH 180, 106 NH 202, 106 NH 237.

[Art.] 6-a. [Use of Certain Revenues Restricted to Highways.] All revenue in excess of the necessary cost of collection and administration accruing to the state from registration fees, operators' licenses, gasoline road tolls or any other special charges or taxes with respect to the operation of motor vehicles or the sale or consumption of motor vehicle fuels shall be appropriated and used exclusively for the construction, reconstruction and maintenance of public highways within this state, including the supervision of traffic thereon and payment of the interest and principal of obligations incurred for said purposes; and no part of such revenues shall, by transfer of funds or otherwise, be diverted to any other purpose whatsoever.

NOTE. — This article inserted, 1938.

Annotation — 94 NH 501, 101 NH 527, 103 NH 238.

[Art.] 7th. [Members of Legislature Not to Take Fees or Act as Counsel.] No member of the general court shall take fees, be of counsel, or act as advocate, in any cause before either branch of the legislature; and upon due proof thereof, such member shall forfeit his seat in the legislature.

NOTE. — This article inserted, 1793.

[Art.] 8th. [Open Sessions of Legislature.] The doors of the galleries, of each house of the legislature, shall be kept open to all persons who behave decently, except when the welfare of the state, in the opinion of either branch, shall require secrecy.

NOTE. — This article inserted, 1793.

HOUSE OF REPRESENTATIVES

NOTE. — Provisions under this head followed those under head "Senate" prior to 1793.

[Art.] 9th. [Representatives Elected Every Second Year; Apportionment of Representatives.] There shall be in the legislature of this state a house of representatives, biennially elected and founded on principles of equality, and representation therein shall be as equal as circumstances will admit. The whole number of representatives to be chosen from the towns, wards, places, and representative districts thereof established hereunder, shall be not less than three hundred seventy-five or more than four hundred. As soon as possible after the convening of the next regular session of the legislature, and at the session in 1971, and every ten years thereafter, the legislature shall make an apportionment of representatives according to the last general census of the inhabitants of the state taken by authority of the United States or of this state. In making such apportionment, no town, ward or place shall be divided nor the boundaries thereof altered.

NOTE. — Original article amended 1877 and new article inserted 1942 and amended 1964.

Annotation — 76 NH 586, 80 NH 447, 101 NH 523, 104 NH 100, 104 NH 108, 105 NH 125, 106 NH 233.

[Art.] 9-a. [Legislative Adjustments of Census with Reference to Non-Residents.] The general court shall have the power to provide by statute for making suitable adjustments to the general census of the inhabitants of the state taken by the authority of the United States or of this state on account of non-residents temporarily residing in this state.

NOTE. — This article inserted 1960.

[Art.] 10th. [Representation of Small Towns.]

NOTE. — Stricken out, 1889. Subject covered by next article.

[Art.] 11th. [Small Towns; Representation by Districts.] When any town, ward, or unincorporated place, according to the last federal decennial census, has less than the number of inhabitants necessary to entitle it to one representative, the legislature shall form those towns, wards, or unincorporated places into representative districts which contain a sufficient number of inhabitants to entitle each district so formed to one or more representatives for the entire district. In form-

ing the districts, the boundaries of towns, wards and unincorporated places shall be preserved and the towns, wards and unincorporated places forming one district shall be reasonably proximate to one another. The legislature shall form the representative districts at its next session after approval of this article by the voters of the state, and thereafter at the regular session following every decennial federal census.

NOTE. — Original number of article restored.

Original article amended 1877 and 1889. New article inserted 1942, amended 1964.

Annotation — 101 NH 523.

[Art.] 12th. [Biennial Election of Representatives in November.] The members of the house of representatives shall be chosen biennially, in the month of November, and shall be the second branch of the legislature.

NOTE. — “Biennially” substituted for “annually,” 1877; and “November” substituted for “March,” 1877.

Annotation — 73 NH 618, 76 NH 99, 76 NH 586.

[Art.] 13th. [Qualifications of Electors.]

NOTE. — Stricken out, 1974.

NOTE. — The phrase “town, district, parish or place” was shortened to “district” in the engrossed copy of 1793, apparently without authority.

Annotation — 73 NH 618, 76 NH 586.

[Art.] 14th. [Representatives, How Elected, Qualifications of.] Every member of the house of representatives shall be chosen by ballot; and, for two years, at least, next preceding his election shall have been an inhabitant of this state; shall be, at the time of his election, an inhabitant of the town, ward, place, or district he may be chosen to represent and shall cease to represent such town, ward, place, or district immediately on his ceasing to be qualified as aforesaid.

NOTE. — The former requirement that each member “shall have an estate within the town, parish or place which he may be chosen to represent of the value of one hundred pounds, one half of which to be a freehold whereof he is seized in his own right”, was stricken out, 1852; and a requirement that each member shall be of the Protestant religion” was stricken out, 1877.

NOTE. — Amended in 1958 and 1964.

Annotation — 71 NH 480, 73 NH 618, 76 NH 586.

[Art.] 15th. [Compensation of the Legislature.] The presiding officers of both houses of the legislature, shall severally receive out of the state

treasury as compensation in full for their services for the term elected the sum of two hundred and fifty dollars, and all other members thereof, seasonably attending and not departing without license, the sum of two hundred dollars and each member shall receive mileage for actual daily attendance on legislative days, but not after the legislature shall have been in session for ninety legislative days or after the first day of July following the biennial assembly of the Legislature, whichever occurs first; provided however, that when a special session shall be called by the governor or by a two-thirds vote of the then qualified members of each branch of the general court, such officers and members shall receive for attendance an additional compensation of three dollars per day for a period not exceeding fifteen days and the usual mileage.

Nothing herein shall prevent the payment of additional mileage to members attending committee meetings or on other legislative business on non-legislative days.

NOTE. — Section 1 of Amendment 26 of 1793, [which was substituted for original Article 6 under "House of Representatives"] stricken out and above inserted, 1889.

NOTE. — This article amended 1960.

Annotation — 95 NH 533, 95 NH 552, 103 NH 333, 103 NH 397, 103 NH 402.

[Art.] 16th. [Vacancies in House, How Filled.] All intermediate vacancies, in the house of representatives may be filled up, from time to time, in the same manner as biennial elections are made.

NOTE. — "Biennial" substituted for "annual," 1877.

Annotation — 76 NH 586.

[Art.] 17th. [House to Impeach Before the Senate.] The house of representatives shall be the grand inquest of the state; and all impeachments made by them, shall be heard and tried by the senate.

[Art.] 18th. [Money Bills to Originate in House.] All money bills shall originate in the house of representatives; but the senate may propose, or concur with, amendments, as on other bills.

Annotation — 70 NH 642, 102 NH 80.

[Art.] 19th. [Adjournment.] The house of representatives shall have the power to adjourn themselves.

NOTE. — "Five" substituted for "two," 1948. Amended 1966.

Annotation — 76 NH 601, 101 NH 536.

[Art.] 20th. [Quorum, What Constitutes.] A majority of the members of the house of representatives shall be a quorum for doing business: But when less than two-thirds of the representatives elected shall be present, the assent of two-thirds of those members shall be necessary to render their acts and proceedings valid.

Annotation — 77 NH 190.

[Art.] 21st. [Privileges of Members of Legislature.] No member of the house of representatives, or senate shall be arrested, or held to bail, on mesne process, during his going to, returning from, or attendance upon, the court.

[Art.] 22d. [House to Elect Speaker and Officers, Settle Rules of Proceedings, and Punish Misconduct.] The house of representatives shall choose their own speaker, appoint their own officers, and settle the rules of proceedings in their own house; and shall be judge of the returns, elections, and qualifications, of its members, as pointed out in this constitution. They shall have authority to punish, by imprisonment, every person who shall be guilty of disrespect to the house, in its presence, by any disorderly and contemptuous behavior, or by threatening, or illtreating, any of its members; or by obstructing its deliberations; every person guilty of a breach of its privileges, in making arrests for debt, or by assaulting any member during his attendance at any session; in assaulting or disturbing any one of its officers in the execution of any order or procedure of the house; in assaulting any witness, or other person, ordered to attend, by and during his attendance of the house; or in rescuing any person arrested by order of the house, knowing them to be such.

NOTE. — The phrase “and shall be judge of the returns, elections, and qualifications of its members, as pointed out in constitution” was inserted, 1793.

Annotation — 63 NH 625, 66 NH 382, 68 NH 54, 69 NH 130, 94 NH 236, 102 NH 80, 102 NH 320.

[Art.] 23rd. [Senate and Executive Have Like Powers; Imprisonment Limited.] The senate, governor and council, shall have the same powers in like cases; *provided*, that no imprisonment by either, for any offense, exceeds ten days.

NOTE. — The word “governor” was substituted for “president,” 1793.

Annotation — 102 NH 80.

[Art.] 24th. [Journals and Laws to be Published; Yeas and Nays; and Protests.] The journals of the proceedings, and all public acts of both houses, of the legislature, shall be printed and published immediately

after every adjournment or prorogation; and upon motion made by any one member, duly seconded, the yeas and nays, upon any question, shall be entered, on the journal: And any member of the senate, or house of representatives, shall have a right, on motion made at the time for that purpose to have his protest, or dissent, with the reasons, against any vote, resolve, or bill passed, entered on the journal.

NOTE. — This article amended in 1966.

Annotation — 35 NH 579, 52 NH 622, 96 NH 517, 102 NH 230, 103 NH 402.

SENATE

NOTE. — Entire provisions relating to senate stricken out and these provisions substituted, 1793.

[Art.] 25th. [Senate, How Constituted; Tenure of Office.] The senate shall consist of twenty-four members.

NOTE. — "Twenty-four" substituted for "twelve," 1877, "two years" substituted for "one year," 1877; and "January" substituted for "June," 1889. Amended 1974. eff. after biennial election 1976.

[Art.] 26th. [Senatorial Districts, How Constituted.] And that the state may be equally represented in the senate, the legislature shall divide the state into single-member districts, as nearly equal as may be in population, each consisting of contiguous towns, city wards and unincorporated places, without dividing any town, city ward or unincorporated place. The legislature shall form the single-member districts at its next session after approval of this article by the voters of the state and thereafter at the regular session following each decennial federal census.

NOTE. — This article amended 1964.

Annotation — 101 NH 518, 104 NH 243.

[Art.] 27th. [Election of Senators.] The freeholders and other inhabitants of each district, qualified as in this constitution is provided, shall biennially give in their votes for a senator, at some meeting holden in the month of November.

NOTE. — "Biennial" and "biennially" substituted for "annual" and "annually," 1877, and "November" substituted for "March," 1877.

Annotation — 44 NH 633, 76 NH 99, 77 NH 433, 80 NH 447.

[Art.] 28th. [Senators, How and by Whom Chosen; Right of Suffrage.]

NOTE. — Stricken out 1974, eff. November 24, 1976.



JOHN H. McLAUGHLIN
District No. 13



PHYLLIS M. KEENEY
District No. 14



**MARY LOUISE
HANCOCK**
District No. 15



New Hampshire STATE SENATE

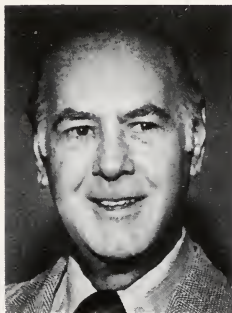

WALTER F. HEALY
District No. 16



WILLIAM E. SANBORN
District No. 17



PAUL E. PROVOST
District No. 18

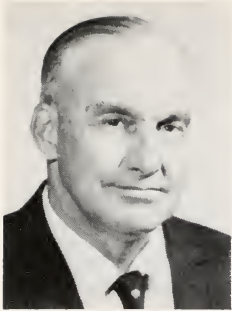

WARD B. BROWN
District No. 19



ROBERT F. BOSSIE
District No. 20



ROBERT FENNELLY
District No. 21



New Hampshire STATE SENATE



DELBERT F. DOWNING
District No. 22



ROBERT F. PRESTON
District No. 23



EILEEN FOLEY
District No. 24

NOTE. — "Biennial" and "biennially" substituted for "annual" and "annually." 1877, and "November" substituted for "March," 1877. Amended in 1958. Amended in 1974.

Annotation — 44 NH 398, 47 NH 277, 62 NH 70, 80 NH 447, 83 NH 589.

[Art.] 29th. [Qualifications of Senators.] *Provided nevertheless*, that no person shall be capable of being elected a senator, who is not of the age of thirty years, and who shall not have been an inhabitant of this state for seven years immediately preceding his election, and at the time thereof he shall be an inhabitant of the district for which he shall be chosen. Should such person, after election, cease to be an inhabitant of the district for which he was chosen, he shall be disqualified to hold said position and a vacancy shall be declared therein.

NOTE. — A former requirement that each senator shall be "of the Protestant religion" was stricken out, 1877; and a requirement that each be "seized of a freehold estate in his own right of the value of two hundred pounds, lying within this state," was stricken out, 1852.

NOTE. — This article amended in 1974, effective November 24, 1976.

Annotation — 80 NH 447.

[Art.] 30th. [Inhabitant Defined.] And every person, qualified as the constitution provides, shall be considered an inhabitant for the purpose of being elected into any office or place within this state, in the town, or ward, where he is domiciled.

NOTE. — This article amended 1958.

NOTE. — This article amended in 1974, effective November 24, 1976.

Annotation — 44 NH 398, 44 NH 633, 45 NH 595, 47 NH 277, 60 NH 385, 62 NH 70, 73 NH 618, 76 NH 99, 78 NH 509, 80 NH 447, 83 NH 589, 94 NH 349.

[Art.] 31st. [Inhabitants of Unincorporated Places; Their Rights, etc.]

NOTE. — Stricken out 1974, eff. November 24, 1976.

[Art.] 32d. [Biennial Meetings, How Warned, Governed, and Conducted; Return of Votes, etc.] The meetings for the choice of governor, council and senators, shall be warned by warrant from the selectmen, and governed by a moderator, who shall, in the presence of the selectmen (whose duty it shall be to attend) in open meeting, receive the votes of all the inhabitants of such towns and wards present, and qualified to vote for senators; and shall, in said meetings, in presence of the said selectmen, and of the town or city clerk, in said meetings, sort and count the said votes, and make a public declaration thereof, with the name of every person voted for, and the number of votes for each person; and the town or city clerk shall make a fair record of the same

at large, in the town book, and shall make out a fair attested copy thereof, to be by him sealed up and directed to the secretary of state, within five days following the election, with a superscription expressing the purport thereof.

NOTE. — "January" substituted for "June," 1889. Amended 1958, 1974, eff. after biennial election 1976.

NOTE. — Amended 1974, eff. November 24, 1976.

Annotation — 44 NH 633, 53 NH 473, 53 NH 640, 62 NH 70, 66 NH 381, 66 NH 382, 73 NH 618, 80 NH 447.

[Art.] 33. [Secretary of State to Count Votes for Senators and Notify Persons Elected.] And that there may be a due meeting of senators and representatives on the first Wednesday of December, biennially, the secretary of state shall, as soon as may be, examine the returned copy of such records; and fourteen days before the first Wednesday of December, he shall issue his summons to such persons as appear to be chosen senators and representatives, by a plurality of votes, to attend and take their seats on that day.

NOTE. — Amended 1968, 1974, eff. after biennial election 1976.

NOTE. — "January" substituted for "June," 1889; "biennially" substituted for "annually," 1877; and "plurality" substituted for "majority," 1912.

Annotation — 53 NH 473, 53 NH 640, 56 NH 574, 58 NH 621, 77 NH 433, 94 NH 236.

[Art.] 34. [Vacancies in Senate, How filled.] And in case there shall not appear to be a senator elected, by a plurality of votes, for any district, the deficiency shall be supplied in the following manner, viz. The members of the house of representatives, and such senators as shall be declared elected, shall take the names of the two persons having the highest number of votes in the district, and out of them shall elect, by joint ballot, the senator wanted for such district; and in this manner all such vacancies shall be filled up, in every district of the state and in case the person receiving a plurality of votes in any district is found by the Senate not to be qualified to be seated, a new election shall be held forthwith in said district. All vacancies in the senate arising by death, removal out of the state, or otherwise, except from failure to elect, shall be filled by a new election by the people of the district upon the requisition of the governor and council, as soon as may be after such vacancies shall happen.

NOTE. — "Plurality" substituted for "majority," 1912. Amended 1968.

The last sentence formerly read: "And, in like manner, all vacancies in the senate, arising by death, removal out of the state, or otherwise, shall be supplied as soon as may be after such vacancies happen," 1889.

Annotation — 68 NH 54, 71 NH 480.

[Art.] 35. [Senate, Judges of Their Own Elections.] The senate shall be final judges of the elections, returns, and qualifications, of their own members, as pointed out in this constitution.

Annotation — 56 NH 570, 56 NH 574, 68 NH 54, 94 NH 236, 106 NH 121.

[Art.] 36. [Adjournment.] The senate shall have power to adjourn themselves, and whenever they shall sit on the trial of any impeachment, they may adjourn to such time and place as they may think proper although the legislature be not assembled on such day, or at such place.

NOTE. — "Five" substituted for "two," 1948. Amended 1966.

Annotation — 76 NH 601.

[Art.] 37. [Senate to Elect Their Own Officers; Quorum.] The senate shall appoint their president and other officers, and determine their own rules of proceedings: And not less than thirteen members of the senate shall make a quorum for doing business; and when less than sixteen senators shall be present, the assent of ten, at least, shall be necessary to render their acts and proceedings valid.

NOTE. — "Thirteen" substituted for "seven," 1877; "sixteen" substituted for "eight," 1877; and "ten" substituted for "five," 1877.

Annotation — 76 NH 601, 87 NH 489, 102 NH 195, 102 NH 230.

[Art.] 38. [Senate to Try Impeachments; Mode of Proceeding.] The senate shall be a court, with full power and authority to hear, try, and determine, all impeachments made by the house of representatives against any officer or officers of the state, for bribery, corruption, malpractice or maladministration, in office; with full power to issue summons, or compulsory process, for convening witnesses before them: But previous to the trial of any such impeachment, the members of the senate shall respectively be sworn truly and impartially to try and determine the charge in question, according to evidence. And every officer, impeached for bribery, corruption, malpractice or maladministration in office, shall be served with an attested copy of the impeachment, and order of the senate thereon with such citation as the senate may direct, setting forth the time and place of their sitting to try the impeachment; which service shall be made by the sheriff, or such other sworn officer as the senate may appoint, at least fourteen days previous to the time of trial; and such citation being duly served and returned, the senate may proceed in the hearing of the impeachment, giving the person impeached, if he shall appear, full liberty of

producing witnesses and proofs, and of making his defense, by himself and counsel, and may also, upon his refusing or neglecting to appear hear the proofs in support of the impeachment, and render judgment thereon, his nonappearance notwithstanding; and such judgment shall have the same force and effect as if the person impeached had appeared and pleaded in the trial.

[Art.] 39. [Judgment on Impeachment Limited.] Their judgment, however, shall not extend further than removal from office, disqualification to hold or enjoy any place of honor, trust, or profit, under this state; but the party so convicted, shall nevertheless be liable to indictment, trial, judgment, and punishment, according to the laws of the land.

[Art.] 40. [Chief Justice to Preside on Impeachment of Governor.] Whenever the governor shall be impeached, the chief justice of the supreme judicial court, shall, during the trial, preside in the senate, but have no vote therein.

Annotation — 66 NH 629.

EXECUTIVE POWER

GOVERNOR

NOTE. — Entire provisions relating to "president" stricken out and these provisions substituted, 1793.

[Art.] 41. [Governor; Supreme Executive Magistrate.] There shall be a supreme executive magistrate, who shall be styled the Governor of the State of New Hampshire, and whose title shall be His Excellency. The executive power of the state is vested in the governor. The governor shall be responsible for the faithful execution of the laws. He may, by appropriate court action or proceeding brought in the name of the state, enforce compliance with any constitutional or legislative mandate, or restrain violation of any constitutional or legislative power, duty, or right, by any officer, department or agency of the state. This authority shall not be construed to authorize any action or proceedings against the legislative or judicial branches.

NOTE. — This article amended 1966.

Annotation — 66 NH 629, 74 NH 606, 105 NH 38, 106 NH 279.

[Art.] 42. [Election of Governor; Return of Votes; Electors; If No Choice, Legislature to Elect One of Two Highest Candidates; Qualifications for Governor.] The governor shall be chosen biennially in the month of November; and the votes for governor shall be received, sorted, counted, certified and returned, in the same manner as the votes for senators; and the secretary shall lay the same before the senate and house of representatives, on the first Wednesday of January to be by them examined, and in case of an election by a plurality of votes through the state, the choice shall be by them declared and published. And the qualifications of electors of the governor shall be the same as those for senators; and if no person shall have a plurality of votes, the senate and house of representatives shall, by joint ballot elect one of the two persons, having the highest number of votes, who shall be declared governor. And no person shall be eligible to this office, unless at the time of his election, he shall have been an inhabitant of this state for seven years next preceding, and unless he shall be of the age of thirty years.

NOTE. — "Biennially" substituted for "annually," 1877; "November" substituted for "March," 1877; "January" substituted for "June," 1889; and "plurality" substituted for "majority," 1912.

A former requirement that the governor "shall at the same time have an estate of the value of five hundred pounds, one half of which shall consist of a freehold in his own right, within this state" was stricken out, 1852; and the requirement he shall be of the Protestant religion was stricken out, 1877.

Annotation — 66 NH 382, 71 NH 480, 76 NH 99.

[Art.] 43. [In cases of Disagreement Governor to Adjourn or Prorogue Legislation; If Infectious Distemper or Other Cause Exists, May Convene Them Elsewhere.] In cases of disagreement between the two houses, with regard to the time or place of adjournment or prorogation, the governor, with advice of council, shall have a right to adjourn or prorogue the general court, not exceeding ninety days at any one time, as he may determine the public good may require, and he shall dissolve the same on the first Wednesday of December biennially. And, in case of any infectious distemper prevailing in the place where the said court at any time is to convene, or any other cause, whereby dangers may arise to the health or lives of the members from their attendance, the governor may direct the session to be holden at some other the most convenient place within the state.

NOTE. — "January" substituted for "June," 1889. Amended 1974, eff. after biennial election 1976.

Annotation — 76 NH 601.

[Art.] 44. [Veto to Bills.] Every bill which shall have passed both houses of the general court, shall, before it becomes a law, be presented to the governor, if he approve, he shall sign it, but if not, he shall return it, with his objections, to that house in which it shall have originated, who shall enter the objections at large on their journal, and proceed to reconsider it; if after such reconsideration, two-thirds of that house shall agree to pass the bill, it shall be sent, together with such objections, to the other house, by which it shall likewise be reconsidered, and, if approved by two-thirds of that house, it shall become a law. But in all such cases the votes of both houses shall be determined by yeas and nays, and the names of persons, voting for or against the bill, shall be entered on the journal of each house respectively. If any bill shall not be returned by the governor within five days (Sundays excepted) after it shall have been presented to him, the same shall be a law in like manner as if he had signed it unless the legislature, by their adjournment, prevent its return, in which case it shall not be a law.

Annotation — 45 NH 607, 76 NH 601, 86 NII 603, 88 NH 13, 96 NH 517, 101 NH 536, 103 NH 402, 104 NH 100, 104 NH 108.

[Art.] 45. [Resolves to Be Treated Like Bills.] Every resolve shall be presented to the governor, and before the same shall take effect, shall be approved by him, or being disapproved by him, shall be repassed by the senate and house of representatives, according to the rules and limitations prescribed in the case of a bill.

Annotation — 96 NH 517.

[Art.] 46. [Nomination and Appointment of Officers.] All judicial officers, the attorney-general, and all officers of the navy, and general and field officers of the militia, shall be nominated and appointed by the governor and council; and every such nomination shall be made at least three days prior to such appointment; and no appointment shall take place, unless a majority of the council agree thereto.

NOTE. — A former inclusion of "Solicitors, all sheriffs," and of "registers of probate," was stricken out, 1877.

NOTE. — Amended 1974, eff. November 24, 1976.

Annotation — 57 NH 146, 74 NH 606, 98 NH 530, 102 NH 195.

[Art.] 47. [Governor and Council Have Negative on Each Other.] The governor and council shall have a negative on each other, both in the nominations and appointments. Every nomination and appoint-

ment shall be signed by the governor and council, and every negative shall be also signed by the governor or council who made the same.

Annotation — 79 NH 535.

[Art.] 48. [Field Officers to Recommend, and Governor to Appoint, Company Officers.]

NOTE. — Stricken out 1974, eff. November 24, 1976.

[Art.] 49. [President of Senate, etc., To Act as Governor When Office Vacant; Speaker of House to Act When Office of President of Senate also Vacant.] Whenever the chair of the governor shall become vacant, by reason of his death, absence from the state, or otherwise, the president of the senate shall during such vacancy, have and exercise all the powers and authorities which by this constitution the governor is vested with, when personally present; but when the president of the senate shall exercise the office of governor, he shall not hold his office in the senate. Whenever the chair both of the governor and of the president of the senate shall become vacant by reason of their death, absence from the state, or otherwise, the speaker of the house shall, during such vacancies, have and exercise all the powers and authorities which, by this constitution the governor is vested with when personally present. But when the speaker of the house shall exercise the office of governor, he shall not hold his office in the house. Whenever the chair of the governor, of the president of the senate, and of the speaker of the house all become vacant by reason of their death, absence from state, or otherwise, the secretary of state shall during such vacancies, have and exercise all the powers and authorities which, by this constitution the governor is vested with when personally present. But when the secretary of state exercises the office of governor, he shall not hold his office as secretary of state. Whenever the chair of the governor, of the president of the senate, of the speaker of the house and the secretary of state all become vacant by reason of their death, absence from the state, or otherwise, the state treasurer shall during such vacancies, have and exercise all the powers and authorities which, by this constitution the governor is vested with when personally present. But when the state treasurer exercises the office of governor, he shall not hold his office as state treasurer. Whenever either the secretary of state or the state treasurer exercises the office of governor, he shall be only an acting governor until such time as the senate elects a president or the house of representatives elects a speaker, and upon their elec-

tion, the president of the senate or the speaker of the house of representatives shall exercise the office of governor as hereinabove provided. Provided nevertheless, that while the governor is absent from the state on official business, he shall have the power and authority to transact such business.

NOTE. — Sentences two and three inserted, 1889. Amended in 1956, 1968.

Annotation — 66 NH 362, 87 NH 489, 101 NH 541.

[Art.] 50. [Governor to Prorogue or Adjourn Legislature, and Call Extra Sessions.] The governor, with advice of council, shall have full power and authority, in the recess of the general court, to prorogue the same from time to time, not exceeding ninety days, in any one recess of said court; and during the sessions of said court, to adjourn or prorogue it to any time the two houses may desire, and to call it together sooner than the time to which it may be adjourned, or prorogued, if the welfare of the state should require the same.

Annotation — 73 NH 625, 76 NH 601, 93 NH 474, 96 NH 517, 101 NH 536, 101 NH 549, 103 NH 402.

[Art.] 51. [Powers and Duties of Governor as Commander-in-Chief.] The governor of this state for the time being, shall be commander-in-chief of all the military forces of the state; and shall have full power, by himself or by any chief commander, or other officer or officers, from time to time, to train, instruct, exercise and govern the militia; to call forth the militia and to put in warlike posture the inhabitants of the state; to execute the laws of the state and of the United States; to suppress insurrection and to repel invasion; and, in fine, the governor is hereby entrusted with all other powers incident to the office of commander-in-chief to be exercised agreeably to the rules and regulations of the constitution and the laws of the land.

Amended 1968.

[Art.] 52. [Pardoning Power.] The power of pardoning offenses, except such as persons may be convicted of before the senate, by impeachment of the house, shall be in the governor, by and with the advice of council: But no charter of pardon, granted by the governor, with advice of council, before conviction, shall avail the party pleading the same, notwithstanding any general or particular expressions contained therein, descriptive of the offense or offenses intended to be pardoned.

[Art.] 53. [Militia Officers, Removal of.]

NOTE. — Stricken out 1974, eff. November 24, 1976.

Annotation — 79 NH 535.

[Art.] 54. [Staff and Non-commissioned Officers, by Whom Appointed.]

NOTE. — Stricken out 1974, eff. November 24, 1976.

[Art.] 55. [Division of Militia into Brigades, Regiments, and companies.]

NOTE. — Stricken out 1974, eff. November 24, 1976.

[Art.] 56. [Disbursements from Treasury.] No moneys shall be issued out of the treasury of this state, and disposed of, (except such sums as may be appropriated for the redemption of bills of credit, or treasurer's notes, or for the payment of interest arising thereon) but by warrant under the hand of the governor for the time being, by and with the advice and consent of the council, for the necessary support and defense of this state, and for the necessary protection and preservation of the inhabitants thereof, agreeably to the acts and resolves of the general court.

Annotation — 72 NH 601, 74 NH 606, 75 NH 624, 79 NH 23, 81 NH 405, 96 NH 277, 96 NH 377.

[Art.] 57. [Accounts of Military Stores.]

NOTE. — Stricken out, 1950.

[Art.] 58. [Compensation of Governor and Council.] The governor and council shall be compensated for their services, from time to time, by such grants as the general courts shall think reasonable.

[Art.] 59. [Salaries of Judges.] Permanent and honorable salaries shall be established by law, for the justices of the superior court.

COUNCIL

NOTE. — Entire provisions as to council stricken out and these provisions substituted, 1793.

[Art.] 60. [Councilors; Mode of Election, etc.] There shall be biennially elected, by ballot, five councilors, for advising the governor in the executive part of government. The frecholders and other inhabitants in each county, qualified to vote for senators, shall some time

in the month of November, give in their votes for one councilor; which votes shall be received, sorted, counted, certified, and returned to the secretary's office, in the same manner as the votes for senators, to be by the secretary laid before the senate and house of representatives on the first Wednesday of January.

NOTE. — "Biennially" substituted for "annually," 1877; "November" substituted for "March," 1877; and "January" substituted for "June," 1889.

Annotation — 71 NH 480, 74 NH 606, 76 NH 99, 76 NH 586, 96 NH 513, 98 NH 530.

[Art.] 61. [Vacancies, How Filled, if No Choice.] And the person having a plurality of votes in any county, shall be considered as duly elected a councilor: But if no person shall have a plurality of votes in any county, the senate and house of representatives shall take the names of the two persons who have the highest number of votes in each county, and not elected, and out of those two shall elect by joint ballot, the councilor wanted for such county, and the qualifications for councilors shall be the same as for senator.

NOTE. — "Plurality" substituted for "majority," 1912.

Annotation — 71 NH 480.

[Art.] 62. [Subsequent Vacancies; Governor to Convene; Duties.] If any person thus chosen a councilor, shall be elected governor or member of either branch of the legislature, and shall accept the trust; or if any person elected a councilor, shall refuse to accept the office, or in case of the death, resignation, or removal of any councilor out of the state, the governor may issue a precept for the election of a new councilor in that county where such vacancy shall happen and the choice shall be in the same manner as before directed. And the governor shall have full power and authority to convene the council, from time to time, at his discretion; and, with them, or the majority of them, may and shall, from time to time hold a council, for ordering and directing the affairs of the state, according to the laws of the land.

Annotation — 72 NH 601, 74 NH 606, 96 NH 513, 98 NH 589, 102 NH 183.

[Art.] 63. [Impeachment of Councilors.] The members of the council may be impeached by the house, and tried by the senate for bribery, corruption, malpractice, or maladministration.

Annotation — 98 NH 530.

[Art.] 64. [Secretary to Record Proceedings of Council.] The resolu-

tions and advice of the council shall be recorded by the secretary, in a register, and signed by all members present agreeing thereto; and this record may be called for at any time, by either house of the legislature; and any member of the council may enter his opinion contrary to the resolutions of the majority, with the reasons for such opinion.

Annotation — 79 NH 535, 98 NH 530.

[Art.] 65. [Councilor Districts Provided for.] The legislature may, if the public good shall hereafter require it, divide the state into five districts, as nearly equal as may be, governing themselves by the number of population, each district to elect a councilor: And, in case of such division, the manner of the choice shall be conformable to the present mode of election in counties.

NOTE. — “Population” substituted for “ratable polls and proportion of public taxes,” 1912.

[Art.] 66. [Elections by Legislature May Be Adjourned From Day to Day; Order Thereof.] And, whereas the elections, appointed to be made by this constitution, on the first Wednesday of January biennially, by the two houses of the legislature, may not be completed on that day, the said elections may be adjourned from day to day, until the same be completed: and the order of the elections shall be as follows — the vacancies in the senate, if any, shall be first filled up: The governor shall then be elected, provided there shall be no choice of him by the people: And afterwards, the two houses shall proceed to fill up the vacancy, if any, in the council.

NOTE. — “January” substituted for “June,” 1889; and “biennially” substituted for “annually,” 1877.

SECRETARY, TREASURER, ETC.

[Art.] 67. [Election of Secretary and Treasurer.] The secretary and treasurer shall be chosen by joint ballot of the senators and representatives assembled in one room.

NOTE. — “And commissary-general” stricken out, 1950.

Annotation — 102 NH 195, 106 NH 402.

[Art.] 68. [State Records, Where Kept; Duty of Secretary.] The records of the state shall be kept in the office of the secretary, and he

shall attend the governor and council, the senate and representatives, in person, or by deputy, as they may require.

NOTE. — The words, "who may appoint his deputies, for whose conduct he shall be answerable," following the words "secretary of state," stricken out, 1793.

"Governor" substituted for "president," 1793.

Annotation — 35 NH 579.

[Art.] 69. [Deputy Secretary.] The secretary of the state shall, at all times, have a deputy, to be by him appointed; for whose conduct in office he shall be responsible: And, in case of the death, removal, or inability of the secretary, his deputy shall exercise all the duties of the office of secretary of this state, until another shall be appointed.

NOTE. — This article inserted, 1793.

Annotation — 72 NH 605.

[Art.] 70. [Secretary to Give Bond.] The secretary, before he enters upon the business of his office, shall give bond, with sufficient sureties, in a reasonable sum, for the use of the state, for the punctual performance of his trust.

NOTE. — This article inserted, 1793.

COUNTY TREASURER, ETC.

[Art.] 71. [County Treasurers, Registers of Probate, County Attorneys, Sheriffs, and Registers of Deeds Elected.] The county treasurers, registers of probate, county attorneys, sheriffs and registers of deeds, shall be elected by the inhabitants of the several towns, in the several counties in the state, according to the method now practiced, and the laws of the state, *Provided nevertheless* the legislature shall have authority to alter the manner of certifying the votes, and the mode of electing those officers; but not so as to deprive the people of the right they now have of electing them.

NOTE. — This article was substituted for the original article 1793 and amended 1958. The words "registers of probate; sheriffs" inserted in 1877.

Annotation — 7 NH 599, 71 NH 138, 73 NH 618, 76 NH 99, 99 NH 540, 101 NH 487.

[Art.] 72. [Counties May Be Divided into Districts for Registering Deeds.] And the legislature, on the application of the major part of

the inhabitants of any county, shall have authority to divide the same into two districts for registering deeds, if to them it shall appear necessary; each district to elect a register of deeds: And before they enter upon the business of their offices, shall be respectively sworn faithfully to discharge the duties thereof, and shall severally give bond, with sufficient sureties, in a reasonable sum, for the use of the county for the punctual performance of their respective trusts.

NOTE. — This article inserted, 1793.

JUDICIARY POWER

[Art.] 72-a. [Supreme and Superior Courts.] The judicial power of the state shall be vested in the supreme court, a trial court of general jurisdiction known as the superior court, and such lower courts as the legislature may establish under Article 4th of Part 2.

NOTE. — This article inserted 1966.

[Art.] 73. [Tenure of Office To Be Expressed in Commissions; Judges to Hold Office During Good Behavior, etc.; Removal.] The tenure that all commissioned officers shall have by law in their offices shall be expressed in their respective commissions, and all judicial officers duly appointed, commissioned and sworn, shall hold their offices during good behavior except those for whom a different provision is made in this constitution. The governor with consent of the council may remove any commissioned officer for reasonable cause upon the address of both houses of the legislature, provided nevertheless that the cause for removal shall be stated fully and substantially in the address and shall not be a cause which is a sufficient ground for impeachment, and provided further that no officer shall be so removed unless he shall have had an opportunity to be heard in his defense by a joint committee of both houses of the legislature.

NOTE. — This article amended 1966.

NOTE. — Some printings of the Constitution have failed to substitute the word "governor" for "president" in sections 73 and 74, but there is evidence that the substitution was intended by the constitutional convention of 1791-1792, and by the people. See 10 State Papers, 143.

[Art.] 74. [Judges to Give Opinions, When.] Each branch of the legislature as well as the governor and council shall have authority to re-

quire the opinions of the justices of the supreme court upon important questions of law and upon solemn occasions.

NOTE. — This article amended in 1958.

Annotation — 25 NH 537, 45 NH 607, 56 NH 574, 60 NH 585, 62 NH 704, 63 NH 574, 67 NH 600, 70 NH 640, 72 NH 601, 73 NH 106, 73 NH 625, 74 NH 606, 75 NH 613, 76 NH 597, 77 NH 611, 85 NH 147, 88 NH 484, 93 NH 474, 93 NH 478, 95 NH 533, 95 NH 557, 96 NH 513, 96 NH 517, 97 NH 449, 98 NH 537, 99 NH 524, 101 NH 171, 101 NH 518, 101 NH 549, 102 NH 80, 102 NH 183, 102 NH 187, 102 NH 240, 105 NH 125, 106 NH 446.

[Art.] 75. [Justices of Peace Commissioned for Five Years.] In order that the people may not suffer from the long continuance in place of any justice of the peace who shall fail in discharging the important duties of his office with ability and fidelity, all commissions of justice of the peace shall become void at the expiration of five years from their respective dates, and upon the expiration of any commission, the same may if necessary be renewed or another person appointed as shall most conduce to the well being of the state.

NOTE. — Original section following this section, relating to probate courts, stricken out, 1793.

Annotation — 57 NH 146.

[Art.] 76. [Divorce and Probate Appeals, Where Tried.] All causes of marriage, divorce and alimony; and all appeals from the respective judges of probate shall be heard and tried by the superior court until the legislature shall by law make other provision.

Annotation — 69 NH 137, 74 NH 448, 80 NH 462, 81 NH 509, 85 NH 419, 96 NH 439.

[Art.] 77. [Jurisdiction of Justices in Civil Causes.] The general court are empowered to give to justices of the peace jurisdiction in civil causes, when the damages demanded shall not exceed one hundred dollars and title of real estate is not concerned; but with right of appeal, to either party, to some other court. And the general court are further empowered to give to police courts original jurisdiction to try and determine, subject to right of appeal and trial by jury, all criminal causes wherein the punishment is less than imprisonment in the state prison.

NOTE. — The first sentence of this article was inserted 1793; and "one hundred dollars" was substituted for "four pounds," 1877.

The words, "so that a trial by jury, in the last resort, may be had," were stricken out, 1877.

The last sentence was inserted, 1912.

Annotation — 2 NH 422, 68 NH 495, 69 NH 511, 98 NH 418, 107 NH 297.

[Art.] 78. [Judges and Sheriffs, When Disqualified by Age.] No person shall hold the office of judge of any court, or judge of probate, or sheriff of any county, after he has attained the age of seventy years.

Annotation — 63 NH 37, 83 NH 589.

[Art.] 79. [Judges and Justices Not to Act as Counsel.] No judge of any court, or justice of the peace, shall act as attorney, or be of counsel, to any party, or originate any civil suit, in matters which shall come or be brought before him as judge, or justice of the peace.

NOTE. — This article inserted, 1793.

Annotation — 45 NH 52, 63 NH 37, 75 NH 613.

[Art.] 80. [Jurisdiction and Term of Probate Courts.] All matters relating to the probate of wills, and granting letters of administration, shall be exercised by the judges of probate, in such manner as the legislature have directed, or may hereafter direct: And the judges of probate shall hold their courts at such place or places, on such fixed days, as the conveniency of the people may require; and the legislature from time to time appoint.

NOTE. — This article inserted, 1793.

Annotation — 39 NH 110, 73 NH 495, 76 NH 393, 78 NH 506, 79 NH 388, 87 NH 114, 91 NH 477.

[Art.] 81. [Judges and Registers of Probate Not to Act as Counsel.] No judge, or register of probate, shall be of counsel, act as advocate, or receive any fees as advocate or counsel, in any probate business which is pending, or may be brought into any court of probate in the county of which he is judge or register.

NOTE. — This article inserted. 1793.

Annotation — 45 NH 52, 51 NH 600, 58 NH 62, 75 NH 613.

CLERKS OF COURTS

[Art.] 82. [Clerks of Courts, by Whom Appointed.] The judges of the courts (those of probate excepted) shall appoint their respective clerks to hold their office during pleasure: And no such clerk shall act as an attorney or be of counsel in any cause in the court of which he is clerk, nor shall he draw any writ originating a civil action.

NOTE. — This article substituted for original article, 1793.

The next article, which related to "Delegates to Congress," stricken out, 1793.

Annotation — 5 NH 386.

ENCOURAGEMENT OF LITERATURE, TRADES, ETC.

[Art.] 83. [Encouragement of Literature, etc.; Control of Corporations, Monopolies, etc.] Knowledge and learning, generally diffused through a community, being essential to the preservation of a free government; and spreading the opportunities and advantages of education through the various parts of the country, being highly conducive to promote this end; it shall be the duty of the legislators and magistrates, in all future periods of this government, to cherish the interest of literature and the sciences, and all seminaries and public schools, to encourage private and public institutions, rewards, and immunities for the promotion of agriculture, arts, sciences, commerce, trades, manufactures, and natural history of the country; to countenance and inculcate the principles of humanity and general benevolence, public and private charity, industry and economy, honesty and punctuality, sincerity, sobriety, and all social affections, and generous sentiments, among the people: *Provided, nevertheless*, that no money raised by taxation shall ever be granted or applied for the use of the schools or institutions of any religious sect or denomination. Free and fair competition in the trades and industries is an inherent and essential right of the people and should be protected against all monopolies and conspiracies which tend to hinder or destroy it. The size and functions of all corporations should be so limited and regulated as to prohibit fictitious capitalization and provision should be made for the supervision and government thereof. Therefore, all just power possessed by the state is hereby granted to the general court to enact laws to prevent the operations within the state of all persons and associations, and all trusts and corporations, foreign or domestic, and the officers thereof, who endeavor to raise the price of any article of commerce or to destroy free and fair competition in the trades and industries through combination, conspiracy, monopoly, or any other unfair means; to control and regulate the acts of all such persons, associations, corporations, trusts, and officials doing business within the state; to prevent fictitious capitalization; and to authorize civil and criminal proceedings in respect to all the wrongs herein declared against.

NOTE. — The proviso at the end of the first sentence was inserted, 1877.

The anti-monopoly clause was inserted, 1903.

Annotation — 51 NH 376, 56 NH 508, 58 NH 623, 67 NII 1, 69 NH 443, 71 NH 552, 74 NH 476, 74 NH 517, 76 NH 296, 87 NII 465, 88 NH 394, 90 NH 472, 91 NH 382, 93 NH 301, 95 NH 174, 99 NH 519, 99 NH 536, 102 NH 123.

OATHS AND SUBSCRIPTIONS — EXCLUSION FROM OFFICES —
 COMMISSIONS — WRITS — CONFIRMATION OF LAWS — HA-
 BEAS CORPUS — THE ENACTING STYLE — CONTINUANCE
 OF OFFICERS — PROVISION FOR FUTURE REVISION OF THE
 CONSTITUTION — ETC.

[Art.] 84. [Oath of Civil Officers.] Any person chosen governor, councilor, senator, or representative, military or civil officer, (town officers excepted) accepting the trust, shall, before he proceeds to execute the duties of his office, make and subscribe the following declaration, viz. —

I, A. B. do solemnly swear, that I will bear faith and true allegiance to the United States of America and the state of New Hampshire, and will support the constitutions thereof. So help me God.

I, A. B. do solemnly and sincerely swear and affirm that I will faithfully and impartially discharge and perform all the duties incumbent on me as, according to the best of my abilities, agreeably to the rules and regulations of this constitution and laws of the state of New Hampshire. So help me God.

Any person having taken and subscribed the oath of allegiance, and the same being filed in the secretary's office, he shall not be obliged to take said oath again.

Provided always, when any person chosen or appointed as aforesaid shall be of the denomination called Quakers, or shall be scrupulous of swearing, and shall decline taking the said oaths, such person shall take and subscribe them, omitting the word "*swear*," and likewise the words "*So help me God*," subjoining instead thereof, "*This I do under the pains and penalties of perjury*."

NOTE. — "Governor" substituted for "president," 1793; and the oath of allegiance substituted for original oath, 1793.

The provision dispensing with a second taking of the oath of allegiance was inserted, 1793.

The word "person" in the phrase "such person shall taken and subscribe," etc. was inserted in the engrossed copy of the Constitution as amended, 1793, apparently without authority.

The word here spelled "councilor" appeared as "counsellor" in the constitution of October 31, 1793, and in the Revised Statutes of 1842. In the Revised Laws of 1842 it is spelled "counselor." Warrant for the present spelling is found in the context, and in GL 1878, PS 1891, PS 1901, and PL 1926.

Annotation — 25 NH 458, 51 NH 128.

[Art.] 85. [Before Whom Taken.] And the oaths or affirmations shall be taken and subscribed by the governor, before the president of the senate, in presence of both houses of the legislature, and by the senators and representatives before the governor and council for the time being; and by all other officers, before such persons, and in such manner as the legislature shall from time to time appoint.

NOTE. — This article was substituted for the original article, 1793.

Amended 1968.

[Art.] 86. [Form of Commissions.] All commissions shall be in the name of the state of New Hampshire, signed by the governor, and attested by the secretary, or his deputy, and shall have the great seal of the state affixed thereto.

NOTE. — "Governor" substituted for "president," 1793.

[Art.] 87. [Form of Writs.] All writs issuing out of the clerk's office in any of the courts of law, shall be in the name of the state of New Hampshire; shall be under the seal of the court whence they issue, and bear test of the chief, first, or senior justice of the court; but when such justice shall be interested, then the writ shall bear test of some other justice of the court, to which the same shall be returnable; and be signed by the clerk of such court.

Annotation — 1 NH 139, 15 NH 29, 19 NH 394, 32 NH 87, 57 NH 188, 66 NH 362, 87 NH 176, 95 NH 151.

[Art.] 88. [Form of Indictments, etc.] All indictments, presentments, and informations, shall conclude, "*against the peace and dignity of the state.*"

Annotation — 9 NH 468, 10 NH 347, 68 NH 495.

[Art.] 89. [Suicides and Deodands.] The estates of such persons as may destroy their own lives, shall not for that offense be forfeited, but descend or ascend in the same manner, as if such persons had died in a natural way. Nor shall any article, which shall accidentally occasion the death of any person, be henceforth deemed a deodand, or in any wise forfeited on account of such misfortune.

[Art.] 90. [Existing Laws Continued if Not Repugnant.] All the laws which have heretofore been adopted, used, and approved, in the prov-

ince, colony, or state of New Hampshire, and usually practiced on in the courts of law, shall remain and be in full force, until altered and repealed by the legislature; such parts thereof only excepted, as are repugnant to the rights and liberties contained in this constitution: *Provided* that nothing herein contained, when compared with the twenty-third article in the bill of rights, shall be construed to affect the laws already made respecting the persons, or estates of absentees.

Annotation — 1 NH 53, 2 NH 42, 4 NH 397, 8 NH 550, 13 NH 536, 14 NH 272, 24 NH 219, 27 NH 503, 43 NH 499, 54 NH 242, 54 NH 545, 66 NH 282, 77 NH 200, 85 NH 419, 93 NH 204.

[Art.] 91. [Habeas Corpus.] The privilege and benefit of the habeas corpus, shall be enjoyed in this state, in the most free, easy, cheap, expeditious, and ample manner, and shall not be suspended by the legislature, except upon the most urgent and pressing occasions, and for a time not exceeding three months.

[Art.] 92. [Enacting Style of Statutes.] The enacting style in making and passing acts, statutes, and laws, shall be, *Be it enacted by the Senate and House of Representatives in General Court convened.*

Annotation — 63 NH 574.

[Art.] 93. [Governor and Judges Prohibited From Holding Other Offices.] No governor, or judge of the supreme judicial court, shall hold any office or place under the authority of this state, except such as by this constitution they are admitted to hold, saving that the judges of the said court may hold the offices of justice of the peace throughout the state; nor shall they hold any place or office, or receive any pension or salary, from any other state, government, or power, whatever.

NOTE. — "Governor" substituted for "president," 1793.

"Supreme judicial" substituted for "superior," in engrossed copy of Constitution as amended 1793, apparently without authority.

Annotation — 80 NH 292, 83 NH 589.

[Art.] 94. [Incompatibility of Offices; Only Two Offices of Profit to Be Holden at Same Time.] No person shall be capable of exercising, at the same time more than one of the following offices within this state, viz. judge of probate, sheriff, register of deeds; and never more than two offices of profit, which may be held by appointment of the governor, or governor and council, or senate and house of representatives, or superior or inferior courts; military offices, and offices of justice of the peace excepted.

NOTE. — "Governor" substituted for "president," 1793.
 Annotation — 80 NH 292, 83 NH 589, 85 NH 562.

[Art.] 95. [Incompatibility of Certain Offices.] No person holding the office of judge of any court, (except special judges) secretary, treasurer of the state, attorney-general, military officers receiving pay from the United States, or this state (excepting officers of the militia, occasionally called forth on an emergency), register of deeds, sheriff, collectors of state and Federal taxes, members of Congress, or any person holding any office under the United States, shall at the same time hold the office of governor, or have a seat in the senate, or house of representatives, or council; but his being chosen and appointed to, and accepting the same, shall operate as a resignation of his seat in the chair, senate, or house of representatives, or council; and the place so vacated shall be filled up. No member of the council shall have a seat in the senate or house of representatives.

NOTE. — Substituted for original section, 1793; "Commissary-General" stricken out, 1950; and amended in 1958.
 Annotation — 80 NH 292, 83 NH 589.

[Art.] 96. [Bribery and Corruption Disqualify for Office.] No person shall ever be admitted to hold a seat in the legislature or any office of trust or importance under this government, who, in the due course of law, has been convicted of bribery or corruption, in obtaining an election or appointment.

[Art.] 97. [Value of Money, How Computed.]

NOTE. — Stricken out, 1950.
 Annotation — 69 NH 511.

[Art.] 98. [Constitution, When to Take Effect.] To the end that there may be no failure of justice, or danger to the state, by the alterations and amendments made in the constitution, the general court is hereby fully authorized and directed to fix the time when the alterations and amendments shall take effect, and make the necessary arrangements accordingly.

NOTE. — See act of December 14, 1792.
 Substituted for original section, 1793.
 Annotation — 103 NH 330, 103 NH 333.

[Art.] 99. [Revision of Constitution Provided For.] It shall be the duty of the selectmen, and assessors, of the several towns and places in this state, in warning the first annual meetings for the choice of senators, after the expiration of seven years from the adoption of this

constitution, as amended, to insert expressly in the warrant this purpose, among the others for the meeting, to wit, to take the sense of the qualified voters on the subject of a revision of the constitution; and, the meeting being warned accordingly, and not otherwise, the moderator shall take the sense of the qualified voters present as to the necessity of a revision; and a return of the number of votes for and against such necessity, shall be made by the clerk sealed up, and directed to the general court at their then next session; and if, it shall appear to the general court by such return, that the sense of the people of the state has been taken, and that, in the opinion of the majority of the qualified voters in the state, present and voting at said meetings, there is a necessity for a revision of the constitution, it shall be the duty of the general court to call a convention for that purpose, otherwise the general court shall direct the sense of the people to be taken, and then proceed in the manner before mentioned. The delegates to be chosen in the same manner, and proportioned, as the representatives to the general court; *provided* that no alterations shall be made in this constitution, before the same shall be laid before the towns and unincorporated places, and approved by two-thirds of the qualified voters present and voting on the subject.

Annotation — 76 NH 586, 76 NH 612, 88 NH 495, 101 NH 59, 101 NH 541, 103 NH 333.

[Art.] 100. [Alternate Methods of Proposing Amendments.] Amendments to this constitution may be proposed by the general court or by a constitutional convention selected as herein provided.

(a) The senate and house of representatives, voting separately, may propose amendments by a three-fifths vote of the entire membership of each house at any session.

(b) The general court, by an affirmative vote of a majority of all members of both houses voting separately, may at any time submit the question "Shall there be a convention to amend or revise the constitution?" to the qualified voters of the state. If the question of holding a convention is not submitted to the people at some time during any period of ten years, it shall be submitted by the secretary of state at the general election in the tenth year following the last submission. If a majority of the qualified voters voting on the question of holding a convention approves it, delegates shall be chosen at the next regular general election, or at such earlier time as the legislature may provide, in the same manner and proportion as the representatives to the gen-

eral court are chosen. The delegates so chosen shall convene at such time as the legislature may direct and may recess from time to time and make such rules for the conduct of their convention as they may determine.

(c) Each constitutional amendment proposed by the general court or by a constitutional convention shall be submitted to the voters by written ballot and shall become a part of the constitution only after approval as provided in Article 99.

NOTE. — This article inserted 1964.

Annotation — 76 NH 612, 88 NH 495.

[Art.] 101. [Enrollment of Constitution.] This form of government shall be enrolled on parchment, and deposited in the secretary's office, and be a part of the laws of the land and printed copies thereof shall be prefixed to the books containing the laws of this state, in all future editions thereof.

A BRIEF HISTORY OF NEW HAMPSHIRE

Early historians record that in 1623, under the authority of an English land-grant, Captain John Mason, in conjunction with several others, sent David Thomson, a Scotchman, and Edward and Thomas Hilton, fish-merchants of London, with a number of other people in two divisions to establish a fishing colony in what is now New Hampshire, at the mouth of the Piscataqua River.

One of these divisions, under Thomson, settled near the river's mouth at a place they called Little Harbor or "Pannaway," now the town of Rye, where they erected salt-drying fish racks and a "factory" or stone house. The other division under the Hilton brothers set up their fishing stages on a neck of land eight miles above, which they called Northam, afterwards named Dover.

Nine years before that Captain John Smith of England and later of Virginia, sailing along the New England coast and inspired by the charm of our summer shores and the solitude of our countrysides, wrote back to his countrymen that:

"Here should be no landlords to rack us with high rents, or extorted fines to consume us. Here every man may be a master of his own labor and land in a short time. The sea there is the strangest pond I ever saw. What sport doth yield a more pleasant content and less hurt or charge than angling with a hook, and crossing the sweet air from isle to isle over the silent streams of a calm sea?"

Thus the settlement of New Hampshire did not happen because those who came here were persecuted out of England. The occasion, which is one of the great events in the annals of the English people, was one planned with much care and earnestness by the English crown and the English parliament. Here James the first began a colonization project which not only provided ships and provisions, but free land bestowed with but one important condition, that it remain always subject to English sovereignty.

So it remained until the "War of the Revolution." Smith first named it "North Virginia" but King James later revised this into "New England." To the map was added the name Portsmouth, taken from the English town where Captain John Mason was commander of the fort, and the name New Hampshire is that of his own English county of Hampshire.

Captain Mason died in 1635, just before his proposed trip to the

new country which he never saw. He had invested more than twenty-two thousand pounds in clearing the land, building houses, and preparing for its defense, — a considerable fortune for those days. By then Dover and Portsmouth had expanded into Hampton and Exeter, and its income from fishing was increased by that from trade in furs and timber.

Taking the idea from the English government, a community of "towns" was erected, and this became a "royal province" in 1679 with John Cutt as president, with a population intended to be as nearly like England as it could be. The "royal province" continued until 1698 when it came under the jurisdiction of Massachusetts with Joseph Dudley as Governor. Thus it continued until 1741.

During that time England's throne had been ruled by William and Mary, Queen Anne, and George I, and New Hampshire was administered by no less than eight lieutenant governors. There had been much unrest in England and as a result, to New Hampshire's advantage, the Scotch settlers of Londonderry in Ireland had in 1719 sent many of their people here to form a "Scotch" colony in the new place they would call our own Londonderry.

Under King George II New Hampshire returned to its provincial status with a governor of its own, Benning Wentworth, who was its chief magistrate from 1741 to 1766.

During the first two decades of Governor Wentworth's term New Hampshire had been beset with Indian troubles. With little aid from England, then at war with its old-time enemy, France, the colonists undertook the sieges of Louisbourg, and helped to reduce Crown Point, and in the conquest of Canada. By the time of the signing of the Peace of Paris in 1762, and the end of the Indian fighting under the Rogers Rangers, the entire north country of New Hampshire was ready to be explored, surveyed, and populated.

Governor Wentworth who, as if in anticipation of this opportunity, seems to have been well prepared for it, had arranged the purchase for the sum of fifteen hundred pounds of the unauthenticated claims of Robert Mason, heir of Captain John Mason. This was done through a group of twelve influential citizens who called themselves the "Masonian Proprietors." Having done this, the governor kept the land "within the province."

Governor Wentworth, with all or most of the Masonian Proprietors as his councilors, then proceeded to grant towns to prospective settlers as equally as possible. In addition to the thirty-eight towns already granted, more than a hundred others followed after the year 1761. These towns contained lots available to more than thirty thousand families, many from the older towns in southern New Hampshire and Massachusetts, but many from other neighboring states. Some of these towns were located in Vermont, to be released later by a court order,

which made the western shore of the Connecticut River the state boundary line.

While the new towns were occasionally given the names of the leading grantees, not a few of them bore the historic names of English royalty, frequently those of friends and relatives of Governor Wentworth and his own royal family, the Rockinghams, in England. Many of the beneficiaries were soldiers who had fought in the Indian wars, while a few were of Dutch origin, such as might settle from New York in New Hampshire.

The terms of the grants were simple. The Proprietors could convey only the soil, while the political rights and powers of government came from the province. Provision was made that no land should be subject to taxation or assessment until improved by those holding the titles. Rights were reserved for land for roads, churches and schools, to be built within a definite period of time, for the use of ministers and in many cases for mill-rights. Fees were nominal, often only a shilling or an ear of corn a year. All tall pines should be saved for the King's navy.

Benning Wentworth died in 1770. He was succeeded by his nephew who later became Sir John Wentworth, the last of the royal governors. He is perhaps best known because of his purchase of a thirty-six mile tract of land on the shore of Lake Winnepesaukee where he established an estate known as Kingswood. It afterward became Wolfeborough.

Governor Sir John Wentworth's beneficial acts to the state included the building of roads, including one from Portsmouth to Kingswood; publishing the first accurate state map; organizing the State militia, a member of which was Major Benjamin Thompson of Concord who afterward became known as Count Rumford; his help in founding Dartmouth College; and the building of Wentworth House, now owned by the State. Loyal to the English crown, he embarked for Nova Scotia at the beginning of the Revolution, there to become its Lieutenant-governor until his death in 1820.

A pre-Revolution event occurring in New Hampshire was the removal in 1774, by a small party of patriots at New Castle, of the powder and guns at Fort William and Mary. Other Revolutionary events included New Hampshire's participation in the Battle of Bunker Hill at which nearly all the troops doing the actual fighting were said to have been from this State; the signing of the Declaration of Independence by New Hampshire's Josiah Bartlett, Matthew Thornton, and William Whipple; General John Stark's victory at the Battle of Bennington; and the success of Captain John Paul Jones at sea.

Just as it was the first to declare its independence and adopt its own constitution, New Hampshire was the ninth and deciding state in accepting the National Constitution as that of a republic, never to be

known under any other form of government. New Hampshire's John Langdon was the first acting vice-president of the United States, and was President of the Senate when Washington was elected first president.

Many events have helped to individualize New Hampshire's unique history as the decades have followed each other down to the present time. Both Washington and Lafayette passed within our borders. Meshech Weare was elected the first state "president." Morey's Connecticut River steam-boat preceded Fulton's by seventeen years. An American President, Franklin Pierce, and a Vice-president, Henry Wilson, were elected, both from New Hampshire. Daniel Webster won his famous Dartmouth College case before the Supreme Court. The first American public library was established at Peterborough. The world-recognized "Concord Coach" was made here, as was America's first cog-railroad to Mount Washington dating 1869.

Statesmen, educators, inventors, preachers, scientists, explorers, authors, industrialists, engineers, lawyers, diplomats, are all arrayed in the long line of notables New Hampshire claims as coming from her soil.

GEOGRAPHICAL LOCATION

New Hampshire is situated the most northern of the thirteen original states and lies between latitude 42-40 and 45-18 north and longitude 70-37 and 72-37 west. It is about 180 miles long and 50 miles wide, although the extreme width is 93 miles.

It is bounded on the north by Quebec province in Canada, on the east by Maine and the Atlantic ocean, on the south by Massachusetts, and on the west by Vermont. The Connecticut River is the western boundary.

"MOTHER OF RIVERS"

Geographies sometimes speak of the state as the "Mother of Rivers." Five of the great streams of New England originate in its granite hills. The Connecticut River rises in the northern part, and for nearly one hundred miles of its winding course hems the shores of the state with a "broad seam of silver." The Pemigewasset River starts in the Profile Lake in the Franconia mountains and joins the Winnepesaukee at Franklin to form the Merrimack, which at one time turned more spindles than any other river in the world. The Cocheco and Salmon Falls rivers join at Dover to form the Piscataqua. In addition, two of the principal rivers of Maine, the Androscoggin and the Saco, have their beginnings in northern New Hampshire.

New Hampshire has 1300 lakes or ponds and 40,000 miles of rivers and streams which provide year round fishing and recreation in scenic surroundings, as well as power for the State's many industries.

"THE GRANITE STATE"

New Hampshire is commonly known as the Granite State, and of late years by some writers is called the Queen State — "Queen by right of her natural beauty; queen by her native hardy spirit; queen by her diversified industry; queen by reason of her motherhood of great men. She is enthroned on hills of granite, diademed with sparkling waters and sceptered with industry."

The state entertains annually over a million summer visitors who resort in the mountain, lake and seashore scenery, — in fact it has been estimated that a million automobiles cross our borders annually! The soil is suitable for fruits, flowers and vegetables. The forests of pine, spruce and hard wood add beauty to the landscape and wealth to the land.

The White Mountains are the natural feature which has the widest fame. New Hampshire bodies of water cover one hundred and fifteen thousand acres and vary from small ponds to Lake Winnepesaukee, which is twenty-two miles long and eight miles wide.

New Hampshire's publicly-owned aerial tramway, the first erected to a mountain top in North America, is located in Franconia Notch near The Old Man of the Mountain. Its cars have carried 2,000,000 passengers in their eight-minute ascent of the 2022 feet to the top.

No state grows apples of finer flavor than come from the hillsides of New Hampshire. Horticultural shows have no better exhibits than are presented from towns in the southern part of this state, where the orchards have been sprayed and treated by the latest scientific methods. Strawberries, blueberries, peaches and products of the garden are grown in great quantities and shipped hundreds of miles.

New Hampshire is also famous for her products made from the sap of the maple tree.

Dairying is a large business and in recent years the quality of the herds has increased tenfold. There are 5,779,840 acres of land in the state, 1,960,061 acres being in farm land, with the number of farms estimated at 16,554, according to the 1940 farm census. There were over two and one-half million acres of timber land, which contained over thirty billion feet of merchantable timber, but the disastrous hurricane of 1938 has sadly depleted the standing timber in New Hampshire's granite hills.

It is estimated that every year more than four million dollars is

permanently invested in the purchase of land and the construction of buildings in the rural districts. Nearly every town has some summer visitors. Winnepesaukee shores are lined with cottages and hotels; Sunapee has a summer population of over five thousand, who enjoy its beauties.

The state has a seaboard of about eighteen miles. Hampton and Rye beaches have been famous summer resorts since the days Whittier pitched his "tent on the beach." The salt waves of the Atlantic lap the sometimes sandy, sometimes rocky coast into one continuous pleasure ground, where surf bathing and scenic beauty enchant the visitor. In the early fall of 1915 a disastrous fire at Hampton Beach destroyed many of the hotels and places of business there, but the resort has since been rebuilt from the ruins until it is larger and more attractive than ever. The recreational area at Hampton Beach has greatly improved the appearance of that part of the coast. The state maintains a large public bath house and a parking area there. The erection of a sea wall in 1934 not only improved the property along the coast but was a necessary measure against coast erosion.

Among New Hampshire's all-year, all-season recreation attractions, none are more popular than its winter sports. Mount Washington is the highest mountain east of the Rockies and north of the Mason-Dixon Line. Its privately-owned cog railway was the first mountain climbing railway in the world.

New Hampshire has some of the finest ski terrain in the east where the sport may be enjoyed well into July and August. Its many lifts include the widely known Cranmore skimobile, operated all year, and Tuckerman, Cannon, Sunapee and Gilford slopes.

Portsmouth, the only sea city, has an historic past and a prosperous present with its large navy yard. New Castle is a place of romance and aesthetic beauty and adventure. A large part of the Isles of Shoals in Portsmouth harbor belongs to New Hampshire, with their cottages and hotels. Lobster fishermen find the Isles of Shoals and the New Hampshire coast favorable areas for taking this famous sea food. The state highways are as fine as any state can boast of and are kept in excellent driving condition the year round. New Hampshire is open to visitors, from the coast to the mountains, twelve months in the year.

FISH AND GAME

In 1865 New Hampshire joined the vanguard of American science by establishing a fish and game department, the first one of its kind in New England. Since that date, some eighty odd years ago, the efforts of this department have been devoted to the propagation and conservation of fish and game.

In modern times the cultivation of fish and the protection of wild life have demanded the application of scientific methods quite as much as any other element of our life. It is a known fact that while European countries have found vast resources in their shore fisheries, the United States is by no means able to rely on her coast fisheries, and has thus been obliged to develop her inland waters to meet the needs that otherwise could have been met only by importation from other countries. Moreover, while Europe's supply is bound to lessen in time to come, our supply will continue to increase.

Today, New Hampshire's Fish and Game Department employs a balanced team of trained wildlife men, fish culturists, and law enforcement officers to maintain and increase the available supplies of her native species under the pressure of vastly increased demand. To do so means that every one of her waters and every bit of cover must be contributing its full share to the state's crop. Research personnel are constantly exploring new avenues to increase natural productivity, while evaluating the results of current practices.

Since World War II, a program of modernization and expansion of fish rearing facilities has more than doubled the annual output available for stocking. Beautiful new rearing stations which rank with any in the country for modern design and efficient operation have been built at Merrymeeting Lake in New Durham, at Summer Brook in Ossipee, and at Merrinack, between Manchester and Nashua. Five other stations at Colebrook, Twin Mountain, Warren, New Hampton, and Richmond have been completely reconditioned.

Fish and game is now recognized as a major factor in the recreation business which is one of New Hampshire's foremost sources of revenue. We can be justly proud of the effective teamwork between department personnel and the sportsmen of the state who are looking forward with the eye of true conservationists to establishing the fish and wildlife species of our state on a secure footing for future years. Deer, grouse, black bear, snowshoe hares, landlocked salmon, togue, black bass, and several species of brook trout are only a few of the wild residents which are to be found in such plenty as to make sportsmen choose New Hampshire first.

"COME TO NEW HAMPSHIRE"

New Hampshire believes in progress and development in every direction. It is the third most industrialized state in the Union and prizes itself on the quality and diversification of its products. New Hampshire is the home of the famous breed of poultry known as the "New Hampshires." She invites the whole world to visit her mountains, the "playground of America." Those seeking opportunity for profitable farming will do well to write for further information to the Commissioner of Agriculture, Concord, N. H.; sportsmen are invited

to send for literature and advice to the Fish and Game Director, Concord, N. H.; those looking for business openings, either in manufacturing enterprises or in the retail field, should correspond with the New Hampshire Dept. of Resources and Economic Development, Concord, N. H.

The Boston & Maine Railroad Publicity Bureau at Boston, Mass., Storrowton Village, Eastern States Exposition Grounds, West Springfield, Mass., the New Hampshire Manufacturers' Association and the New Hampshire Historical Society, Concord, N. H., are other sources from which information not given in this volume may be secured.

THE STATE HOUSE

The first discussions regarding the erection of a suitable state capitol building in New Hampshire took place in the year 1814. It was indeed a memorable year. The War of 1812 had come to a close with the signing of the Treaty of Ghent, although the news had not reached America until after our troops under General Jackson had continued fighting into 1815 and won the famous battle of New Orleans.

Other matters attracted state attention. One was the election of a "Republican" governor, William Plumer, who defeated the "Federalists." Another was the Dartmouth College case in which the Governor favored state domination of the College. The legislature considered the proposed new capitol building, but first had to determine in what locality it would be.

The contest was between Concord, Hopkinton, and Salisbury, the last named town having offered seven thousand dollars for the honor. In the end Concord won, and by 1816 final action had been taken to build there.

Considerable expense was saved the town of Concord by the decision to build the Capitol of granite from what are now the Swenson quarries at the north end of the town, and to have the cutting and shaping and facing of the stones done by the inmates of the prison.

A feature of the new and imposing building thus provided was its huge gold-painted wooden eagle, which was raised to the top of the dome in 1818. Appropriate ceremonies presided over by Governor Plumer were marked by a series of toasts, one of which was, "The American Eagle. May the shadow of his wings protect every acre of our united continent and the lightning of his eye flash terror and defeat through the ranks of our enemies."

The new building's actual cost was only approximately \$82,000, but it provided adequate quarters for the legislature and committees, the Governor and Council, the Secretary of State, the Treasurer, and the

library. Stuart J. Park, the builder, goes down in history as having done an admirable job, and he has a Concord street to the north of the building, Park Street, named in his honor. The first session of the legislature to be held in the new building was in 1819.

There is no record of discussion of enlargements or expansion of Capitol facilities until 1857. At that time there was pointed out the need for more library space and rooms for new departments. Nothing was done, however, until the problem became acute in one of the Civil War years, 1863, through the offer of the city of Manchester of a sizeable sum to build a new capitol and locate it there. This amount was stated to be no less than half a million dollars.

The legislature having voted to retain the Capitol in Concord, plans were at once made to undertake its enlargement and remodeling. This was begun in 1864 and completed by 1866. The cost was said to have been approximately \$200,000.

In 1881, plans having been proposed to gain new space for needs caused by growth in State operations, by the removal of the library to a building of its own, plans for such a building were made. These plans, as ultimately adopted, not only provided for a "State Library," but for the Supreme Court as well, and the building was finally completed in 1895. The Library was later enlarged in 1903.

Not until 1903 was the problem of increasing needs for more space in the conduct of the State's business to come under discussion. In this discussion the point was conclusively made that "the majority of State offices cannot be provided with accommodations and are located in other buildings . . ." and that this was uneconomical and ought to be corrected.

Acting under a resolution which instructed the Governor and Council to remedy this situation, Governor Bachelder employed a firm of Boston architects to prepare a plan for an extensive enlargement of the Capitol.

The arguments included the danger from fire, the inadequacy of the House and Senate to seat the membership, and the lack of meeting rooms for the legislative committees. This called for what amounted to an entirely new state house at an expense of approximately a million dollars, and by 1909 a bill for such an amount was introduced.

Again the city of Manchester entered the scene, offering the million if the state house might be removed and rebuilt there. The legislature voted again to retain the Capitol in Concord, and an act for the issuance of bonds for the construction required was passed.

Governor Quimby and his Council then employed architects under whose plans the entire building was remodeled precisely as it is today, making the entire building fire-proof in all its parts, providing

electric elevators, modern lighting, vaults, and an up-to-date heating system. During the years following, the proposal of 1903 regarding the necessity of providing for the various departments under one head was again considered, and plans were drawn in 1937 for the present State House Annex.

The corner-stone for this new undertaking was laid in 1938, and the cost at completion, including a considerable grant from the federal government, amounted to \$327,000. Here are housed more than twenty of the State's departments in modern, well-equipped offices. The Annex is connected by an underground passageway with the Capitol itself.

Since the building of the Annex, other improvements have been undertaken to keep the State government in step with modern progress. Recently the entire outer surface of the Capitol Building has been expertly sanded and washed, restoring the granite stones to their original clean, fresh appearance.

Likewise the statues of John Stark, Daniel Webster, President Pierce, John P. Hale, and Commodore Perkins have been properly cleaned and made tarnishproof by a modern professional process. Also the gilded wooden eagle, the Capitol Building's long familiar emblem, having been found to be suffering from the effects of many decades of weathering, has been replaced by an element-proof metal replica which now adorns the dome where its gold will glisten in the sunshine of long years to come. These things are among the accomplishments of the administration of Governor Lane Dwinell.



State Capitol, Concord

Bill Finney



photo by Swenson

State Office Building, Concord

OUTLINE OF NEW HAMPSHIRE GOVERNMENTAL PERIODS

1. First Period

This was a period of early settlement in New Hampshire, from 1623 to 1641, a period of 18 years. There was no provincial organization, only local self-government. The first settlements were at Portsmouth and Dover.

Royal Executive	Governor of Plymouth Colony	Governor of Massachusetts Bay
James I 1623-26	William Bradford 1623-33	John Winthrop 1631-35
Charles I 1626-50	Edward Winslow 1634	Thomas Dudley 1635
	Thomas Prince 1635	John Haynes 1636
	William Bradford 1636	Henry Vane 1637
	Edward Winslow 1637	
	(First Settlements at Hampton and Exeter)	
	Edward Hilton 1623-1631	William Bradford 1640-44
	Thomas Wiggin 1631-1636	John Winthrop 1638-40
	William Bradford 1638	Thomas Dudley 1641
	Thomas Prince 1639	

2. Second Period

This was the period of the first union of the New Hampshire towns and Massachusetts Bay colony. From 1641 to 1679, 38 years.

Royal Executive Charles I, 1626-50	Governor
	Richard Bellingham, 1642
	John Winthrop, 1643-45
	John Endicott, 1645
	Thomas Dudley, 1646
	John Winthrop, 1647-50
Charles II, 1650-86	
	Thomas Dudley, 1651
	John Endicott, 1652-55
	Richard Bellingham, 1655
	John Endicott, 1656-66
	Richard Bellingham, 1666-74
	John Leverett, 1674-79

3. Third Period

This was the period of the first separate province government. From 1679 to 1686, seven years.

Royal Executive Charles II, 1650-86	Provincial Executive
	John Cutt, president, 1680-81
	Richard Waldron, deputy-president, 1681-82
	Edward Cranfield, lieutenant-governor, 1682-85
James II, 1686-88	Walter Barefoote, deputy-governor 1685-86

4. Fourth Period

This was the period of government under the dominion of New England. From 1686 to 1689, three years.

Royal Executive
James II, 1686-88
(Interregnum) 1686-89

Provincial Executive
Joseph Dudley, president, 1686-87
Sir Edmund Andros, governor, 1686-89

5. Fifth Period

This was the second period of local self-government of New Hampshire towns. From 1689 to 1690, one year. William and Mary were king and queen of England and there was no executive over New Hampshire.

6. Sixth Period

This was the period of the second union of New Hampshire with the Massachusetts Bay colony. From 1690 to 1692, two years. William and Mary were royal executives during this period and Simon Bradstreet was governor of Massachusetts Bay colony, including New Hampshire.

7. Seventh Period

This was the period of the permanent provincial government. From 1692 to 1775, in all 83 years.

Royal Executive
William and Mary, 1689-95
William III, 1695-1703

Provincial Executive
John Usher, lieutenant-governor, 1692-97
William Partridge, lieutenant-governor,
1697-98
Samuel Allen, governor, 1698-99
Earl of Bellomont, governor, 1699-1701
William Partridge, lieutenant-governor,
1701-02

Queen Anne, 1703-15
George I, 1715-28
George II, 1728-61

Joseph Dudley, governor, 1703-16
Samuel Shute, governor, 1716-24
John Wentworth, lieutenant-governor,
1724-27
William Burnet, governor, 1727-29
Jonathan Belcher, governor, 1730-41
Benning Wentworth, governor, 1741-66
John Wentworth, governor, 1766-75

George III, 1761-

8. Eighth Period

This was the revolutionary period. From 1775, when the royal government ceased, to 1784, when the present state constitution went into effect. Nine years. The government vested in the committee of safety, of which Matthew Thornton was head from 1775 to 1776, by virtue of his office as president of the provincial congress, and Mesech Weare was president during the remainder of the period.

9. Ninth Period

This is the period of statchood. From 1784 to the present time, 187 years.

President	Governor
	Meshech Weare, 1784-85
George Washington, 1789-97	John Langdon (President), 1785-86
	John Sullivan (President), 1786-88
John Adams, 1797-1801	John Langdon (President), 1788-89
Thomas Jefferson, 1801-09	John Sullivan (President), 1789-90
James Madison, 1809-17	Josiah Bartlett, 1790-94
	John T. Gilman, 1794-1805
James Monroe, 1817-25	John Langdon, 1805-09
	Jeremiah Smith, 1809-10
John Q. Adams, 1825-29	John Langdon, 1810-12
	William Plumer, 1812-13
	John T. Gilman, 1813-16
Andrew Jackson, 1829-37	William Plumer, 1816-19
	Samuel Bell, 1819-23
	Levi Woodbury, 1823-24
	David L. Morrill, 1824-27
	Benjamin Pierce, 1827-28
	John Bell, 1828-29
	Benjamin Pierce, 1829-30
	Matthew Harvey, 1830-31
	Samuel Dinsmoor, 1831-34
	William Badger, 1834-36
Martin Van Buren, 1837-41	Isaac Hill, 1836-39
William H. Harrison, 1841	John Page, 1839-42
John Tyler, 1841-45	Henry Hubbard, 1842-44
James K. Polk, 1845-49	John H. Steel, 1844-46
	Anthony Colby, 1846-47
	Jared W. Williams, 1847-49
Zachary Taylor, 1849-50	Samuel Dinsmoor, Jr., 1849-52
Millard Fillmore, 1850-53	Noah Martin, 1825-54
Franklin Pierce, 1853-57	Nathaniel B. Baker, 1854-55
	Ralph Metcalf, 1855-57
James Buchanan, 1857-61	William Haile, 1857-59
	Ichabod Goodwin, 1859-61
Abraham Lincoln, 1861-65	Nathaniel S. Berry, 1861-63
	Joseph A. Gilmore, 1863-65
Andrew Johnson, 1865-69	Frederick Smyth, 1865-67
	Walter Harriman, 1867-69
Ulysses S. Grant, 1869-77	Onslow Stearns, 1869-71
	James A. Weston, 1871-72
	Ezekiel A. Straw, 1872-74
	James A. Weston, 1874-75
	Person C. Chenev, 1875-77
Rutherford B. Hayes, 1877-81	Benjamin F. Prescott, 1877-79
	Natt Head, 1879-81
James A. Garfield, 1881	Charles H. Bell, 1881-83
Chester A. Arthur, 1881-85	Samuel W. Hale, 1883-85
Grover Cleveland, 1885-89	Moody Currier, 1885-87
	Charles H. Sawyer, 1887-89
Benjamin Harrison, 1889-93	David H. Goodell, 1889-91
	Hiram A. Tuttle, 1891-93
Grover Cleveland, 1893-97	John B. Smith, 1893-95
	Charles A. Busiel, 1895-97
William McKinley, 1897-1901	George A. Rainsdell, 1897-99
	Frank W. Rollins, 1899-1901
Theodore Roosevelt, 1901-09	Chester B. Jordan, 1901-03
	Nahum T. Bachelder, 1903-05
	John McLane, 1905-07
	Charles M. Floyd, 1907-09

President
 William H. Taft, 1909-13
 Woodrow Wilson, 1913-21
 Warren G. Harding, 1921-23
 Calvin Coolidge, 1923-29
 Herbert C. Hoover, 1929-33
 Franklin D. Roosevelt, 1933-45
 Harry S. Truman, 1945-53
 Dwight D. Eisenhower, 1953-61
 John F. Kennedy, 1961-63
 Lyndon B. Johnson, 1963-1969
 Richard M. Nixon, 1969-Aug. 9, 1974
 Gerald R. Ford, 1974-1977
 Jimmy Carter, 1977-

Governor
 Henry B. Quinby, 1909-11
 Robert P. Bass, 1911-13
 Samuel D. Felker, 1913-15
 Rolland H. Spaulding, 1915-17
 Henry W. Keyes, 1917-19
 John H. Bartlett, 1919-21
 Albert O. Brown, 1921-23
 Fred H. Brown, 1923-25
 John G. Winant, 1925-27
 Huntley N. Spaulding, 1927-29
 Charles W. Tobey, 1929-31
 John G. Winant, 1931-33-35
 H. Styles Bridges, 1935-37
 Robert O. Blood, 1941-43-45
 Francis P. Murphy, 1937-39-41
 Charles M. Dale, 1945-47-49
 Sherman Adams, 1949-51-53
 Hugh Gregg, 1953-55
 Lane Dwinell, 1955-1959
 Wesley Powell, 1959-1963
 John W. King, 1963-1969
 Walter Peterson, 1969-1973
 Meldrim Thomson, Jr., 1973-

COUNTIES OF NEW HAMPSHIRE

Name	Established	
BELKNAP	Act of December 22, 1840	Laconia
CARROLL	Act of December 22, 1840	Ossipee
CHESHIRE	Act of April 29, 1769	Keene
COOS	Act of December 24, 1803	Lancaster
GRAFTON	Act of April 29, 1769*	Woodsville
HILLSBOROUGH	Act of April 29, 1769	Nashua
MERRIMACK	Act of July 1, 1823	Concord
ROCKINGHAM	Act of April 29, 1769	Exeter
STRAFFORD	Act of April 29, 1769*	Dover
SULLIVAN	Act of July 5, 1827	Newport

*Parts of Rockingham county until 1773; see act of February 5, 1773.

LEGISLATION

Engrossed	Title of Act	Approved
Vol. 3. p. 111.	An act for dividing this province into counties and for the more easy administration of justice.	April 29, 1769
Vol. 3. p. 169.	An act to annex part of the town of Hopkinton to the county of Hillsborough.	May 30, 1772
Vol. 3. p. 185.	An act for fixing the times and places for holding the courts in the counties of Strafford and Grafton.	Feb. 5, 1773
Vol. 3. p. 438.	An act to disjoin the town of Conway from the county of Grafton and to annex the same to the county of Strafford.	Nov. 10, 1778
Vol. 3. p. 471.	An act to incorporate a certain place called Fisherfield laying partly in the county of Hillsborough and partly in the county of Cheshire, and to annex the whole to the county of Hillsborough.	Nov. 27, 1778
Vol. 4. p. 452.	An act to annex the towns of New Holderness and Campton to the county of Grafton.	Sept. 14, 1782
Vol. 6. p. 418.	An act declaring the limits and boundaries of the several counties in this state.	June 16, 1791
Vol. 13. p. 44.	An act to annex the town of Burton in the county of Grafton to the county of Strafford.	Nov. 27, 1800
Vol. 14. p. 242.	An act to constitute a county within this state by the name of the county of Coos.	Mar. 1, 1805
Vol. 16. p. 9.	An act in addition to an act entitled "An act to constitute a county within this state by the name of the county of Coos."	June 18, 1805
Vol. 22. p. 357.	An act to disannex the town of Chatham from the county of Coos and annex the same to the county of Strafford.	June 26, 1823
Vol. 22. p. 380.	An act to constitute a county within this state by the name of Merrimack.♦♦♦♦	July 1, 1823
Vol. 22. p. 500.	An act to disannex the town of Pelham from the county of Rockingham and to annex the same to the county of Hillsborough.	Dec. 10, 1824

Vol. p.	24. 221.	An act to constitute a new county in this state by the name of Sullivan.***	July 5, 1827
Vol. p.	26. 355.	An act declaring the limits and boundaries of the several counties of this state.	Jan. 2, 1829
Vol. p.	34. 418.	An act to constitute the counties of Belknap and Carroll.	Dec. 22, 1840
Vol. P.	35. 20.	An act in addition to an act entitled "An act to constitute the counties of Belknap and Carroll."	Jan. 29, 1841
Vol. P.	44. 68.	An act to disannex Bartlett, Jackson and Hart's Location from Coos county and to annex the same to Carroll County.	Jan. 5, 1853
Vol. P.	60. 127.	An act to disannex Hill in the county of Grafton and annex the said town to the county of Merrimack.	July 1, 1868
Vol. P.	66. 413.	An act to sever the town of Danbury from Grafton county and to annex it to Merrimack county.	July 10, 1874

As parts of Massachusetts Bay Colony (1641-3 to 1679) the towns of Hampton, Exeter, Dover, and Strawberry Bank were comprised within Norfolk county, which was one of the four shires, viz., Essex, Middlesex, Suffolk, and Norfolk, into which the Bay Colony was separated from "3d month, 10th day 1643."

The Province of New Hampshire agitated the subject of county establishment for years previous to decisive action in 1769, one plan, which came to nought in 1755, being to make two counties, Portsmouth and Cumberland, with the Merrimack as the dividing line.

The act which passed April 29, 1769, contained the provision that it should not take effect until "his majesty's royal approbation thereof be known," and the further provision that "said counties of Strafford and Grafton shall be for the present annexed to and deemed and taken as parts and members of the County of Rockingham *** until the governor by and with the advice of the council shall declare them respectively sufficient for the exercise of their respective jurisdictions and no longer." Governor John Wentworth, in a message to the house of representatives in March, 1771, said "it gives me great pleasure to inform you that his majesty has been graciously pleased to approve and confirm the act for dividing this Province into counties." The existence of Rockingham, Hillsborough, and Cheshire counties began on March 19, 1771, Strafford and Grafton having received authority to exercise and enjoy county privileges, as set forth in Governor John Wentworth's message to the house on May 28, 1772, their separation from Rockingham became effective on June 5, 1773, by the terms of the act of February 5, 1773, "fixing the times and places

for holding courts in *** Grafton county," four months being allowed for the building of "prisons, court houses," etc.

FIRST DIVISION

The division of 1769, by the "Act for dividing this Province into Counties and for the more easy administration of Justice," was as follows: "The bounds of the first County to begin at the mouth of Piscataqua River and to run up the same to the Easterly corner of Newmarket including the River, and from thence Northwesterly by the Easterly and Northerly sidelines of Newmarket, Epping, Nottingham, Chichester and Canterbury to the River, and down the same line of Concord including the River, then round the Westerly Lines of Bow, Concord and Pembroke to Merrimack River, thence down the same to the North west corner of Derryfield, thence by the Easterly lines of Derryfield, Litchfield and Nottingham, West to the Province Line, thence by said line to the Sea, thence by the Sea to the bounds first mentioned, including all that part of the Isles of Shoals which belongs to this Province.

"The Bounds of the Second County to begin at the North west corner of Canterbury, and from thence to cross the River, then down the River to Pemigewasset, then to run up Pemigewasset River to Campton, thence round the Westerly end of Campton, and by the Northerly sidelines of Campton, Sandwich & Tamworth & thence Easterly to the Province line, on the same course with the Northerly sideline of Eaton, thence down said Province line to the line of the first County, thence by the same to the bounds first mentioned.

"The bounds of the Third County to begin at the South East corner of Nottingham West, thence by the Province line to the South East corner of Rindge, thence by the Easterly sideline of Rindge, Monadnock Number two, Dublin, the Townships Number Six, Number Seven & Number Eight, thence to the South end of Sunnape Pond, thence by the Easterly side of said Pond, to the North end thereof, thence by the North westerly sideline of Dantzick Heidlebourg, and by the Northerly sidelines of Heidlebourg and North Westerly sideline of Emery's Town to Pemigewasset River, thence down the same to the bounds of the first County, thence by the same to the bounds first mentioned.

"The bounds of the Fourth County to begin at the South East corner of Rindge, & from thence to run Westerly by the Province line to the Western Banks of Connecticut River, thence up the same till it comes opposite to the North west corner of Plainfield, then crossing the River to the last mentioned corner of Plainfield, thence by the Northerly sidelines of Plainfield & Grantham, to the North East corner of Grantham thence by the Easterly sideline of Grantham & the North sideline of Saville to the boundary line of the third County, thence by the same to the bounds first mentioned.

"And the fifth County to contain all the lands in the Province not comprehended in the other Countys.

"And all the Towns, Parishes, Precincts or Places within the bounds aforesaid respectively shall be deemed, accepted, named & taken as parts and Members of the respective Countys aforesaid. And the Names of the said Counties shall be and are hereby as follows viz the name of the first County Rockingham, the name of the second County Strafford, the Name of the Third County Hillsborough, the Name of the fourth County Cheshire, the Name of the fifth County Grafton.***

"That the said Counties of Strafford & Grafton shall be for the present annexed to, & deemed & taken as parts and Members of the County of Rockingham and Subject to the Jurisdiction and Authority of the Courts, Magistrates and Officers of the said County of Rockingham to all intents and purposes and shall remain so annexed, deemed & taken and Subject until the Governor by and with the advice and consent of the Council shall declare them respectively sufficient for the exercise of their respective Jurisdictions and no longer.***

"That the Times and Places of holding the said Courts in the said Counties of Strafford and Grafton shall be established as the Governor, Council and Assembly shall Judge most Convenient at the Time the Governor and Council shall determine they may assume the actual exercise of their County Privileges. — But that this act nor any Clause therein shall be in force nor have any Effect till his Majesty's Royal approbation thereof be known."

BOUNDARIES DEFINED

The act of 1791, "declaring the Limits & boundaries of the several Counties in this State," redefined the counties as follows: "*Rockingham*: Beginning at the Mouth of Piscataqua River and running up the same to the Easterly corner of Newmarket including the River and from thence Northwesterly by the Easterly and Northerly side Lines of Newmarket, Epping, Nottingham, Northwood, Pittsfield, Chichester, Louden, Canterbury and Northfield to the River Merrimac, and down the same to the line of Concord including the River, then Round the Westerly line of Concord & Bow to Merrimack River, thence down the same to the Northwest Corner of Deerfield, thence by the Northerly and Easterly lines of Derryfield and the Easterly lines of Litchfield and Nottingham West to the State Line, thence by said line to the Sea, thence by the Sea to the bounds first Mentioned, including all that part of the Isle of Shoals which belongs to this State.

"*Strafford*: Beginning at the North west corner of Northfield thence up the River Pemigewasset or Merrimac to the South West Corner of New Holderness thence on the Southerly and Easterly lines of New Holderness to Sandwich, then on the Westerly and Northerly lines of Sandwich to Tamworth, then on the Northerly lines of Tamworth and Eaton to Conway from thence on the Westerly and Northerly lines of Conway to the State Line, thence down said Line to the line of the

County of Rockingham thence by said line of the County of Rockingham to the bounds first mentioned.

"Hillsborough: Beginning at the south East Corner of Nottingham West thence Westerly by the State Line to the South East Corner of Rindge, thence by the Easterly side Lines of Rindge, Jaffrey, Dublin, Packersfield, Stoddard and Washington to the North Easterly Corner of Washington to the south Westerly corner of Fishersfield, thence on the Westerly side Line of Fishersfield and New London to the North Westerly corner of said New London thence on the northeasterly lines of New London and Kyarserge and the Northerly side Line of Andover to Pemegewasset River, thence on the Line of the County of Strafford & Rockingham to the bounds first mentioned.

"Cheshire: Beginning at the South East corner of Rindge and from thence running Westerly by the State Line to the Westerly Bank of Connecticut River thence up the same 'till it comes opposite to the North West corner of Plainfield then crossing the river to the said Corner of Plainfield thence by the Northerly line of Plainfield, New-Grantham and Protectworth to the boundary line of the County of Hillsborough thence by the Westerly Line of said County of Hillsborough to the bounds first mentioned.

"Grafton: The County of Grafton shall contain all the Lands and Waters in said State not comprehended in the Counties."

COOS COUNTY ESTABLISHED

The act of 1803, which became effective on March 1, 1805, established Coos County with the following boundaries: "North of line beginning on the Westerly Bank of the Connecticut river at the Southwesterly Corner of Dalton and running on the Westerly and Southerly line of Dalton to Whitefield, thence on the Westerly and Southerly line of Whitefield to Bretton Woods, thence on the Westerly and southerly line of Bretton Woods to the Southeasterly Corner thereof, thence Southerly on a straight line across the unlocated lands to the line of the County of Strafford at the North-westerly Corner of Tamworth, thence on the line of the County of Strafford to the line of the District of Maine to contain all the lands and waters Northerly of the above described line, consisting of the following towns, namely Dalton, Whitefield, Bretton Woods, Bartlett, Adams, Chatham, Shelburne, Shelburne Addition, Durand, Kilkenny, Jefferson, Lancaster, Millsfield, Northumberland, Stratford, Wales Gore, Cockburne, Colebrook, Stuarttown, Piercy, Paulsburgh, Mainesbrough, Dummer, Errol, Cambridge and Success."

MERRIMACK COUNTY ESTABLISHED

The act of 1823 constituted Merrimack county from August 1, 1823, as follows: "To contain all the lands and waters included in the follow-

ing towns and places which now constitute a part of the County of Rockingham, to wit: Allenstown, Bow, Canterbury, Chichester, Concord, Epsom, Loudon, Northfield, Pembroke and Pittsfield; and the following towns and places which now constitute a part of the County of Hillsborough, to wit: Andover, Boscawen, Bradford, Dunbarton, Fishersfield, Henniker, Hooksett, Hopkinton, New London, Salisbury, Suttan, Warner and Wilmot."

SULLIVAN COUNTY ESTABLISHED

The act of July 5, 1827, made Sullivan county, beginning "the first Tuesday of September, 1827," containing "all the land and waters included in the following towns and places, which now constitute a part of the County of Cheshire, to wit: Acworth, Charlestown, Claremont, Cornish, Croydon, Grantham, Goshen, Lempster, Langdon, Newport, Plainfield, Springfield, Unity, Washington, and Wendell."

COUNTY BOUNDARIES DEFINED

The act of January 2, 1829, declared the limits and boundaries of the several Counties in this State, to be as follows: "*Rockingham* beginning at the mouth of Piscataqua river and running up the same to the easterly corner of Newmarket including the river; thence northwesterly by the easterly and northerly lines of New Market, Epping, Nottingham and Northwood to the easterly line of Pittsfield; thence southwesterly by the northerly and westerly lines of Northwood, Deerfield, Candia, Chester and Londonderry to the northerly line of Nottingham West, thence by the northerly and easterly lines of Nottingham West to the Northwest corner of Pelham, thence by the northerly line of Pelham to the State line, thence by the same line to the sea; thence by the sea to the bounds first mentioned, including all that part of the Isle of Shoals, which belongs to this State.

"*Strafford* beginning at the northerly corner of Northwood, thence by the easterly and northerly lines of Pittsfield, Loudon, Canterbury and Northfield to the northwest corner of Northfield at the Winnepisseogee river thence by the southerly easterly and northerly line of Franklin to the Pemigewasset river, thence up the said river to the south west corner of Holderness, thence on the southerly and easterly lines of Holderness to Sandwich, thence on the westerly and northerly lines to Sandwich, Burton, Conway and Chatham to the State line; thence down said line to the line of the County of Rockingham, thence by the said line of the County of Rockingham to the bounds first mentioned.

"*Hillsborough* beginning at the bound between the towns of Salem and Pelham at the State line: thence westerly by the State line to the South east corner of Rindge; thence by the easterly lines of Rindge, Jaffrey, Dublin, Nelson, Stoddard and Washington to the northwest corner of Hillsborough, thence by northerly and easterly line of

Hillsborough to the southwest corner of Henniker; thence by the southerly lines of Henniker and Hopkinton to the northwest corner of Dunbarton, thence by westerly and southerly lines of Dunbarton and Hooksett to the line of the County of Rockingham; thence by the last mentioned line to the bound first mentioned.

"*Cheshire* beginning at the south east corner of Rindge; thence westerly by the State line to the west bank of Connecticut river; thence up the same bank to the northwest corner of Walpole, thence by the northerly lines of Walpole, Alstead, Marlow and Stoddard to the line of the County of Hillsborough, thence by the line of the last mentioned County to the bound first mentioned.

"*Grafton* beginning on the westerly bank of Connecticut River at the South westerly corner of Dalton, thence on the westerly & southerly line of Dalton to Whitefield, thence on the westerly and southerly line of Whitefield to Bretton Woods; thence on the westerly and southerly lines of Bretton Woods, and of Nash and Sawyer's location to the southeasterly corner thereof; thence southerly on a straight line across the unlocated lands to the line of the County of Strafford, at the northwesterly corner of Burton, thence Southerly and westerly by the line of the County of Strafford to the Southwest Corner of Holderness at the Pemigewasset or Merrimack river; thence down said river to the north line of Franklin, thence westerly on the northerly lines of Franklin, Andover, Wilmot, Springfield, Grantham and Plainfield to the south west corner of Lebanon on the west bank of Connecticut river; thence northerly on said bank to the bound first mentioned.

"*Coos* shall contain all the lands and waters within the limits of this State which are situated northerly of the Counties of Grafton and Strafford.

"*Merrimack* beginning at the North east corner of Franklin, thence southerly and easterly by the County of Strafford to the County of Rockingham, thence South westerly by the County of Rockingham to the County of Hillsborough, thence westerly and northerly by the County of Hillsborough to the northwest corner of the town of Hillsborough; thence northerly by the westerly lines of Bradford, Fishersfield, New London & Wilmot to the County of Grafton, thence southerly and easterly by the County of Grafton to the bounds first mentioned.

"*Sullivan* beginning at the northwest corner of Plainfield on the west bank of Connecticut river, thence easterly by the County of Grafton to the County of Merrimack, thence southerly by the County of Merrimack to the County of Hillsborough, thence southerly and westerly by the Counties of Hillsborough and Cheshire to the northwest corner of the County of Cheshire on the west bank of Connecticut river, thence northerly on said bank to the bounds first mentioned."

BELKNAP AND CARROLL COUNTIES CONSTITUTED

The "act to constitute the counties of Belknap and Carroll," approved Dec. 22, 1840, contained these provisions: "*Belknap* shall contain all the land and waters included within the following towns and places which now contains a part of the County of Strafford, to wit: Alton, Barnstead, Centre Harbor, Gilford, Gilmanton, Meredith, New Hampton and Sanbornton.

"*Carroll* shall contain all the land and waters included within the following towns and places which now constitute a part of said County of Strafford, to wit: Albany, Brookfield, Chatham, Conway, Eaton, Effingham, Freedom, Moultonborough, Sandwich, Tamworth, Tuftonborough, Ossipee, Wakefield and Wolfeborough." The supplementary act of Jan. 29, 1841, established a boundary line "beginning at the easterly termination of the line dividing the towns of Meredith and Moultonborough; thence running easterly to the Southerly point of Long Island in Winnipissiogee Lake; thence easterly to the Southerly point of Parker's island; thence easterly to the westerly termination of the line dividing the towns of Wolfborough and Alton; and all the lands and waters lying northerly of Said line and between that and Said towns of Moultonborough, Tuftonborough and Wolfborough shall constitute a part of Said County of Carroll; and all the lands and waters lying Southerly of Said line and between that and said towns of Meredith, Gilford and Alton Shall constitute a part of Said County of Belknap."

On March 23, 1897, the boundary line between Belknap and Carroll Counties was established as follows:

"The County of Belknap is bounded thus: beginning at the easterly corner of Pittsfield; thence by the northerly lines of Pittsfield, Loudon, Canterbury, Northfield, and Franklin to the westerly line of Sanbornton; thence by the westerly lines of Sanbornton and New Hampton to the southerly line of Ashland; thence by the southerly line of Ashland and Holderness to the westerly line of Center Harbor; thence by the westerly line of Center Harbor to the northerly corner of Center Harbor; thence by the northerly line of Center Harbor to the easterly termination of the line separating the towns of Center Harbor and Moultonborough; thence easterly to the southerly point of Long Island in Winnepesaukee Lake; thence easterly to the southerly part of Parker's Island; thence easterly to the northwesterly end of Keniston's Island, sometimes called Baker's Island; Thence along the southerly shore of said island to the easterly end of the same; thence to the westerly termination of the line separating the towns of Wolfeborough and Alton; thence on the northerly line of Alton to the northerly corner of New Durham; thence by the county of Strafford to the bound first mentioned.

"All of the islands in said Lake Winnepesaukee lying southerly of said line, excepting Diamond Island, and between the easterly and westerly lines of Alton shall belong to and become a part of said Alton, and all the Islands in said lake lying north of said line, between the easterly and westerly lines of Wolfeborough, shall belong to and become a part of said Wolfeborough."

THE COUNTIES

When New Hampshire was a part of the colony of Massachusetts Bay, from 1641 to 1679, the principal towns of New Hampshire were part of Norfolk county in Massachusetts. New Hampshire did not divide herself into counties, however, until 1769, six years before the Revolution. In that year the five counties of Rockingham, Strafford, Hillsborough, Cheshire and Grafton were established.

Coos was the sixth county, established in 1803. Merrimack was established in 1823, Sullivan in 1827, and Belknap and Carroll in 1840. Since the original division into counties the legislature on twenty occasions has amended and changed the layout. The following is a list of counties in their customary order, giving the name of each, the date of its establishment and the place of the county seat.

Name	Date	County Seat
Belknap	1840	Laconia
Carroll	1840	Ossipee
Cheshire	1769	Keene
Coos	1803	Lancaster
Grafton	1769	Haverhill
Hillsborough	1769	Nashua
Merrimack	1823	Concord
Rockingham	1769	Exeter
Strafford	1769	Dover
Sullivan	1827	Newport

Belknap county takes in the lake region in the central part of the state. Dr. Jeremy Belknap, minister at Portsmouth was the author of a history of the state of New Hampshire. It includes the city of Laconia and ten towns.

Carroll county is in the east central part of the state and is sparsely settled. Charles Carroll was a signer of the Declaration of Independence and represented Maryland in the first Congress. He died in 1832. It includes eighteen towns.

Cheshire county is in the southwestern corner of the state. Cheshire, England, was the home of Admiral Vernon, who commanded a British fleet and was a relative of the Wentworth governors. It includes the city of Keene and twenty-two towns.

Coos county is in the northern part of the state and is the largest county. It was named after an Indian word meaning "crooked" and

was so called on account of the bend in the Connecticut River. It has an area of about a million acres and includes the city of Berlin and twenty-two towns.

Grafton county is in northwestern part of the state and large parts of it are sparsely settled. It was named by Governor John Wentworth for the Duke of Grafton, England's sixth Prime Minister and Secretary of State under Lord Rockingham, and includes thirty-eight towns and one city.

Hillsborough county is in the south central part of the state and is the most thickly populated. Wills Hill, Earl of Hillsborough, was President of the English Board of Trade and Plantations in 1763 and a friend of Governor Benning Wentworth. It includes two cities and twenty-nine towns.

Merrimack county is in the Merrimack River region in the south central part of the state. It was named for the river and includes two cities and twenty-five towns.

Rockingham county is in the southeastern part of the state and was the first part settled. Charles Watson Wentworth, the Marquis of Rockingham, friend of the American Colonies was a relative and close friend of New Hampshire's governor, Sir John Wentworth. It includes the city of Portsmouth and thirty-six towns.

Strafford county is in the eastern part of the state north of Rockingham county. William Wentworth, the Earl of Strafford, was prominent in English political history and a relative of the Wentworth governors. It includes three cities and ten towns.

Sullivan county is in the west central part of the state, and like Cheshire county, was embroiled in early boundary disputes. It was named for John Sullivan, and includes the city of Claremont and fourteen towns.

THE CITIES

Berlin. Granted 1771 by Governor John Wentworth as Maynesborough to his friend, Sir William Mayne, and others. Incorporated 1829 as Berlin. Coos county, second congressional, first councilor and first senatorial districts.

Claremont. Granted 1764 by Governor Benning Wentworth. Claremont Castle in Surry, England was owned by the Duke of Newcastle who was related by marriage to the Wentworth governors. The original settlement contained "the governor's farm." Part of Unity was annexed in 1828. Incorporated as a city, 1947. Sullivan county, second congressional, second councilor and eight senatorial districts.

Concord. Granted 1659 as Penacook, the name of a tribe of Indians. Regranted 1725. Incorporated as Rumford, 1733. Incorporated by Gov-

Concord. Originally Benning Wentworth, 1765, as Concord, following the peaceful settlement of a long boundary controversy. Part of Canterbury and Loudon annexed 1784. Parts of Bow annexed, 1804 and 1856. Incorporated as a city, 1853. Capital of New Hampshire since 1800. Merrimack country, second congressional, second councilor, and fifteenth senatorial districts.

Dover. Originally Hilton's Point, bearing the name of its original settler in 1623. Later known as Northam and Cocheco, an Indian name. Incorporated as Dover, 1641. Became a city, 1855. Strafford county, first congressional, third councilor and twenty-first senatorial districts.

Franklin. Incorporated 1828 from parts of Andover, Northfield, Salisbury and Sanbornton. Named for Benjamin Franklin. Incorporated as a city, 1895. Merrimack county, second congressional, second councilor and seventh senatorial districts.

Keene. Granted 1733 by Governor Jonathan Belcher as Upper Ashuelot, an Indian name. Regranted 1753 by Governor Benning Wentworth as Keene, the name of his friend, Sir Benjamin Keene, one-time English Consul at Madrid, Spain. Swanzy annexed, 1812. Incorporated as a city, 1873. Cheshire county, second congressional, fifth councilor and tenth senatorial districts.

Laconia. Incorporated 1855 from a part of Meredith. Part of Gilford annexed, 1874. Incorporated as a city, 1893. Belknap county, first congressional, first councilor and fourth senatorial districts.

Lebanon. Granted 1761 by Governor Benning Wentworth. Became a city in 1957. Grafton county, second congressional, first councilor and fifth senatorial districts.

Manchester. Incorporated 1751 by Governor Benning Wentworth as Derryfield, having formerly been known as Harrytown and Tyngs Town. Incorporated 1810 as Manchester after the English cotton mill center. Became a city in 1846. Parts of Goffstown and Bedford annexed in 1853. Hillsborough county, first congressional, fourth councilor and sixteenth, seventeenth, eighteenth and twentieth senatorial districts.

Nashua. Originally Dunstable, a part of Massachusetts. Granted 1746 by Governor Benning Wentworth. Incorporated as Nashua after the Indian name, Nashoway, 1836. Became a city in 1853. Hillsborough county, second congressional, fifth councilor and twelfth and thirteenth and fourteenth senatorial districts.

Portsmouth. Earliest settlement, 1623, in New Hampshire. Named after Portsmouth, England, where John Mason, the founder and original grantee of New Hampshire, was Captain of the Fort. Known to the colonists as Piscataqua and Strawberry Bank, it was incorporated as Portsmouth in 1653. In 1821, part of Newington was annexed. Incorporated as a city in 1849. Rockingham county, first congressional, third councilor, and the twenty-fourth senatorial districts.

Rochester. Granted in 1722 by Governor Samuel Shute, the Earl of Rochester having been Lord Lieutenant of Ireland, Chancellor and Lord High Treasurer of England. Incorporated as a city, 1891. Strafford county, first congressional, second councilor and sixth senatorial districts.

Somersworth. Incorporated by Governor Benning Wentworth, 1754. Incorporated as a city in 1893. Strafford county, first congressional, third councilor and sixth senatorial districts.

THE TOWNS

Acworth. Granted 1752 by Governor Benning Wentworth as Burnet, bearing the name of Governor William Burnet of Massachusetts. Incorporated 1766 as Acworth, the name of Lord Acworth of England. Sullivan county, second congressional, second councilor and eighth senatorial districts.

Albany. Granted 1766 by Governor Benning Wentworth as Burton, bearing the name of Henry Paget, Baron Burton. Incorporated 1833 as Albany. Carroll county, first congressional, first councilor and second senatorial districts.

Alexandria. Granted 1753 by Governor Benning Wentworth. Incorporated 1782. Grafton county, second congressional, first councilor and fifth senatorial districts.

Allenstown. Granted 1721 by Governor Samuel Shute of Massachusetts and named for his predecessor, Governor Samuel Allen. Incorporated 1831. Part of Bow annexed, 1815. Part of Hooksett annexed, 1853. Merrimack county, second congressional, second councilor and sixteenth senatorial districts.

Alstead. Granted 1752 by Governor Benning Wentworth as Newton. Incorporated 1763 as Alstead. Cheshire county, second congressional, second councilor and tenth senatorial districts.

Alton. Incorporated 1796, originally New Durham Gore. Barndoor Island annexed, 1799. Belknap county, first congressional, first councilor and fourth senatorial districts.

Amherst. Granted 1728 by Governor William Burnet as Narragansett Number Three. Also known as Salem Narragansett and Souhegan West. Incorporated 1760 by Governor Benning Wentworth as Amherst, the name of Jeffrey, Lord Amherst. Part of Monson, bearing the name of Lewis Watson, Baron Monson of England, annexed, 1770. Part of Milford annexed, 1842. Hillsborough county, second congressional, fifth councilor and twelfth senatorial districts.

Andover. Granted by Governor Benning Wentworth, 1751, as New Breton, Breton being the name of the Cape at which the famous battle of Louisbourg was fought. Prior to that it was known as Brown's town

and Emery's town. Incorporated as Andover in 1779. Merrimack county, second congressional, second councilor and fifth senatorial districts.

Antrim. Incorporated in 1777 bearing the name of County Antrim in North Ireland from which came many of the settlers of Londonderry. Originally a part of Cumberland, the name of William Augustus, son of King George II, Duke of Cumberland. Hillsborough county, second congressional, second councilor and seventh senatorial districts.

Ashland. Incorporated 1868, having originally been a part of Holderness. Grafton county, second congressional, first councilor and third senatorial districts.

Atkinson. Incorporated by Governor John Wentworth, 1767, as Atkinson, bearing the name of Theodore Atkinson, Secretary of the Council. Originally a part of Plaistow, Rockingham county, first congressional, third councilor, and twenty-second senatorial districts.

Auburn. Incorporated 1845, having originally been a part of Chester and known as Long Meadow. Rockingham county, first congressional, fourth councilor and seventeenth senatorial districts.

Barnstead. Granted by Lieutenant-Governor John Wentworth, 1727. Part of Alton annexed, 1840. Belknap county, first congressional, second councilor and fourth senatorial districts.

Barrington. Granted by Governor Samuel Shute, 1722, bearing the name of Lord Barrington, brother of Governor Samuel Shute, of Massachusetts. Incorporated 1742. Strafford county, first congressional, second councilor and sixth senatorial districts.

Bartlett. Incorporated 1790, bearing the name of Josiah Bartlett, signer of the Declaration of Independence and President of New Hampshire. Part of Jackson annexed, 1823. Carroll county, first congressional, first councilor and second senatorial districts.

Bath. Granted by Governor Benning Wentworth, 1761, bearing the name of William Pulteney, Earl of Bath. Grafton county, second congressional, first councilor and second senatorial districts.

Bedford. Granted by Governor Jonathan Belcher, 1734 as Narragansett Number Five. Incorporated by Governor Benning Wentworth, 1750, as Bedford, bearing the name of Sir John Russell, Duke of Bedford. Hillsborough county, first congressional, fourth council and ninth senatorial districts.

Belmont. Incorporated 1859, having originally been a part of Gilmanon bearing the name of August Belmont, who died in 1869. Belknap county, first congressional, first councilor and third senatorial districts.

Bennington. Incorporated 1842, having originally been a part of Deering, Frankestown, Greenfield and Hancock. Hillsborough county, second congressional, second councilor and seventh senatorial districts.

Benton. Granted by Governor Benning Wentworth, 1764, as Coventry, the name of George William Coventry, Earl of Coventry. Incorporated 1840 as Benton after Senator Thomas Hart Benton. Grafton county, second congressional, first councilor and second senatorial districts.

Bethlehem. Granted by Governor John Wentworth, 1774, originally known as Lloyd's Hills, named for James Lloyd of Boston. Incorporated as Bethlehem on Christmas day, 1799. Grafton county, second congressional, first councilor and second senatorial districts.

Boscawen. Granted 1732 by Governor Jonathan Belcher as Contoocook, an Indian name. Incorporated by Governor Benning Wentworth, 1760 as Boscawen, bearing the name of Sir Edward, Admiral Boscawen. Merrimack county, second congressional, second councilor and seventh senatorial districts.

Bow. Granted 1727 by Lieutenant-Governor John Wentworth, deriving its name from a bend in Merrimack River. Merrimack county, second congressional, fourth councilor and ninth senatorial districts.

Bradford. Granted 1771 by Governor John Wentworth, originally called Number Two and named for Bradford, Mass. Parts of Newbury were annexed in 1796 and 1859. Merrimack county, second congressional, second councilor and seventh senatorial districts.

Brentwood. Granted 1744 by Governor Benning Wentworth. Originally a part of Exeter known as Brentwood Parish and Keeneborough, the name of Sir Benjamin Keene. Rockingham county, first congressional, third councilor and seventeenth senatorial districts.

Bridgewater. Incorporated 1788, originally having been a part of Hill. Grafton county, second congressional, first councilor and fifth senatorial districts.

Bristol. Incorporated 1819, originally having been a part of Bridgewater and Hill. Grafton county, second congressional, first councilor and fifth senatorial districts.

Brookfield. Incorporated 1794, having originally been a part of Middleton. Carroll county, first congressional, first councilor and fourth senatorial districts.

Brookline. Granted 1769 by Governor John Wentworth as Raby, the name of one of his English ancestors, Baron Raby. Originally part of Dunstable. Parts of Hollis were annexed in 1786 and 1787. Incorporated as Brookline, 1798. Hillsborough county, second congressional, fifth councilor and twelfth senatorial district.

Campton. Granted 1761 by Governor Benning Wentworth as Compton, the name of Sir Spencer Compton, Earl of Wilmington. Grafton county, second congressional, first councilor and third senatorial districts.

Canaan. Granted by Governor Benning Wentworth, 1761. Grafton county, second congressional, first councilor and fifth senatorial districts.

Candia. Incorporated by Governor Benning Wentworth, 1763, originally known as Charming Fare. Rockingham county, first congressional, fourth councilor and seventeenth senatorial districts.

Canterbury. Granted by Lieutenant-Governor John Wentworth, 1727 and incorporated 1741. Merrimack county, first congressional, second councilor and third senatorial districts.

Carroll. Granted by Governor John Wentworth, 1772, as Bretton Woods, after Bretton Hall, the ancestral English home of the Wentworths. Incorporated 1832 as Carroll, bearing the name of Charles Carroll of Maryland, signer of the Declaration of Independence, who died that year. Coos county, second congressional, first councilor and first senatorial districts.

Center Harbor. Incorporated 1797, originally a part of New Hampton. Part of Meredith annexed, 1873. Belknap county, first congressional, first councilor and third senatorial districts.

Charlestown. Granted 1735 by Governor Jonathan Belcher as Number Four. Re-granted 1753 by Governor Benning Wentworth as Charlestown, the surname of Admiral Sir Charles Knowles. Part of Unity annexed, 1810. Sullivan county, second congressional, second councilor and eighth senatorial districts.

Chatham. Granted 1767 by Governor Benning Wentworth, bearing the name of Sir William Pitt, Earl of Chatham. Part of Conway annexed, 1823. Carroll county, first congressional, first councilor and second senatorial districts.

Chester. Granted 1721 by Governor Samuel Shute as Cheshire and incorporated 1722 as Chester, bearing the name of George Augustus, Prince of Wales and Earl of Chester, afterward King George III. Rockingham county, first congressional, fourth councilor and nineteenth senatorial districts.

Chesterfield. Granted 1752 by Governor Benning Wentworth as Number One. Re-granted 1760 as Chesterfield, the name of Philip Stanhope, Earl of Chesterfield. Cheshire county, second congressional, fifth councilor and tenth senatorial districts.

Chichester. Granted 1727 by Lieutenant-Governor John Wentworth, bearing the name of Thomas Pelham-Holles, Earl of Chichester. Merrimack county, first congressional, second councilor and sixteenth senatorial districts.

Clarksville. Incorporated 1853, originally known as the Dartmouth College Grant. Coos county, second congressional, first councilor and first senatorial districts.

Colebrook. Granted 1762 by Governor Benning Wentworth as Dryden, the name of the English poet. Regranted 1770 by Governor John Wentworth as Colebrook, the name of Sir George Colebrooke. Incorporated 1896. Coos county, second congressional, first councilor and first senatorial districts.

Columbia. Granted 1762 by Governor Benning Wentworth as Preston, bearing the name of Richard Graham, Viscount Preston. Regranted 1770 by Governor John Wentworth as Cockburn, the name of Sir James Cockburne. Incorporated 1811 as Columbia. Coos county, second congressional, first councilor and first senatorial districts.

Conway. Granted 1765 by Governor Benning Wentworth, bearing the name of General Henry Seymour Conway, Earl of Hertford, England. Carrol county, first congressional, first councilor and second senatorial districts.

Cornish. Granted 1763 by Governor Benning Wentworth, bearing the name of Admiral Sir Samuel Cornish of London. Part of Croydon annexed 1809 and part of Grantham annexed 1844. Sullivan county, second congressional, first councilor and eighth senatorial districts.

Croydon. Granted 1763 by Governor Benning Wentworth. Sullivan county, second congressional, first councilor and eighth senatorial districts.

Dalton. Granted 1764 by Governor Benning Wentworth as Chriswick, the name of the Duke of Devonshire's castle. Incorporated 1784 as Dalton, the name of one of the incorporators. Coos county, second congressional, first councilor and second senatorial districts.

Danbury. Incorporated 1795, originally having been a part of Alexandria. Parts of Wilmot annexed 1848 and 1878 and parts of Hill annexed, 1858. Merrimack county, second congressional, first councilor and fifth senatorial districts.

Danville. Granted 1760 by Governor Benning Wentworth as Hawke, the name of Admiral Sir Edward Hawke. Incorporated as Danville 1836. Part of Fremont annexed 1783 and part of Hampstead annexed, 1877. Rockingham county, first congressional, third councilor and nineteenth senatorial districts.

Deerfield. Incorporated 1766 by Governor Benning Wentworth, originally having been a part of Nottingham. Rockingham county, first congressional, second councilor and seventeenth senatorial districts.

Deering. Granted 1774 by Governor John Wentworth, bearing the family name of his wife's mother. Originally known as Cumberland, the name of William Augustus, Duke of Cumberland and Society-land. Hillsborough county, second congressional, second councilor and seventh senatorial districts.

Derry. Incorporated 1827, originally a part of Londonderry. Named for the home of the Scotch Colony coming from the north of Ireland. Rockingham county, first congressional, fourth councilor and nineteenth senatorial districts.

Dorchester. Granted 1761 by Governor Benning Wentworth, bearing the name of Sir Guy Carleton, Lord Dorchester. Grafton county, second congressional, first councilor and fifth senatorial districts.

Dublin. Granted 1749 by Governor Benning Wentworth as Monadnock. Incorporated by Governor John Wentworth 1771 as Dublin, the name of the town in Ireland. Cheshire county, second congressional, fifth councilor and eleventh senatorial districts.

Dummer. Granted 1773 by Governor John Wentworth, bearing the name of Governor William Dummer of Massachusetts. Incorporated 1848. Part of Stark annexed 1868. Coos county, second congressional, first councilor and first senatorial districts.

Dunbarton. Granted 1735 by Governor Jonathan Belcher as Gorhamtown. Regranted by Governor Benning Wentworth 1748 as Starktown after the father of General John Stark. Incorporated 1765 as Dunbarton after Dumbartonshire in Scotland. Merrimack county, second congressional, second councilor and ninth senatorial districts.

Durham. Incorporated 1732 by Governor Jonathan Belcher, originally having been known as Oyster River. Strafford county, first congressional, third councilor and twenty-first senatorial districts.

East Kingston. Incorporated 1738 by Governor Jonathan Belcher, originally having been a part of Kingston. Rockingham county, first congressional, third councilor and nineteenth senatorial districts.

Easton. Incorporated 1876, having originally been a part of Lincoln and Landaff. Grafton county, second congressional, first councilor and second senatorial districts.

Eaton. Granted 1766 by Governor Benning Wentworth, bearing the name of Governor Theophilus Eaton of Connecticut. Carroll county, first congressional, first councilor and second senatorial districts.

Effingham. Granted 1749 by Governor Benning Wentworth as Leavittstown. Incorporated 1778 as Effingham after Sir Francis Howard of Effingham. Parts of Ossipee and Wakefield annexed 1820. Carroll county, first congressional, first councilor and second senatorial districts.

Ellsworth. Granted 1769 by Governor John Wentworth as Trecothick, the name of Barlow Trecothick, Lord Mayor of London, and head of the East India Company. Incorporated 1802 as Ellsworth, named for Chief Justice Oliver Ellsworth. Grafton county, second congressional, first councilor and third senatorial districts.

Enfield. Granted 1761 by Governor Benning Wentworth as Endfield and regranted by Governor John Wentworth as Relhan, the name of Dr. Anthony Relhan, one of the incorporators. Incorporated as Enfield, 1784. Part of Grantham annexed 1837. Grafton county, second congressional, first councilor and fifth senatorial districts.

Epping. Incorporated 1741 by Governor Benning Wentworth, originally having been a part of Exeter. Rockingham county, first congressional, second councilor and fourth senatorial districts.

Epsom. Granted 1727 by Lieutenant-Governor John Wentworth, named for the famous English watering place where Sir William Stanley, Earl of Derby, had his stables. Merrimack county, first congressional, second councilor and sixteenth senatorial districts.

Errol. Granted 1774 by Governor John Wentworth. Incorporated 1836. Coos county, second congressional, first councilor and first senatorial districts.

Exeter. Established by the Massachusetts government 1641, having originally been settled by the Reverend John Wheelwright. Rockingham county, first congressional, third councilor and twenty-third senatorial districts.

Farmington. Incorporated 1798, having originally been a part of Rochester, Strafford county, first congressional, second councilor and fourth senatorial districts.

Fitzwilliam. Granted 1752 by Governor Benning Wentworth as Monadnock Number Four. Incorporated 1773 by Governor John Wentworth as Fitzwilliam, the name of Sir William Fitzwilliam, Earl Fitzwilliam. Cheshire county, second congressional, fifth councilor and eleventh senatorial districts.

Francestown. Incorporated 1772 by Governor John Wentworth, bearing the name of his wife, Frances Deering Wentworth. Parts of Greenfield and Society Land annexed in 1792 and 1802. Hillsborough county, second congressional, second councilor and seventh senatorial districts.

Franconia. Granted 1764 by Governor Benning Wentworth. Grafton county, second congressional, first councilor and second senatorial districts.

Freedom. Incorporated 1832, having originally been known as North Effingham. Carroll county, first congressional, first councilor and second senatorial districts.

Fremont. Granted 1764 by Governor Benning Wentworth as Poplin. Incorporated 1854 as Fremont, bearing the name of General John C. Fremont. Rockingham county, first congressional, third councilor and seventeenth senatorial districts.

Gilford. Incorporated 1812, originally having been known as Gunstock Parish. Land in Lake Winnepesaukee annexed 1826, part of Gilmanton annexed 1851, and part of Laconia annexed in 1776. Belknap county, first congressional, first councilor and fourth senatorial districts.

Gilmanton. Granted 1727 by Lieutenant-Governor John Wentworth, bearing the name of many of its early settlers. Governor's Island in Lake Winnepesaukee annexed 1799. Belknap county, first congressional, second councilor and fourth senatorial districts.

Gilsum. Granted 1752 by Governor Benning Wentworth as Boyle, the name of Sir Richard Boyle, Earl of Burlington. Re-granted 1768 as Gilsum, a name coined from the first syllables of the names of two grantees, Gilbert and Sumner. Cheshire county, second congressional, second councilor and tenth senatorial districts.

Goffstown. Granted 1733 by Governor Jonathan Belcher of Massachusetts as Narragansett Number Four. Incorporated 1761 by Governor Benning Wentworth as Goffstown, bearing the name of Colonel John Goffe. Islands in the Merrimack River annexed, 1825. Part of New Boston annexed 1836. Hillsborough county, first congressional, fifth councilor and ninth senatorial districts.

Gorham. Granted 1770 by Governor John Wentworth as Shelburne, bearing the name of William Petty, Earl of Shelburne. Incorporated 1836 as Gorham. Coos county, second congressional, first councilor and first senatorial districts.

Goshen. Incorporated 1791, originally having been part of Newbury, Sunapee, Newport, Unity and Lempster. Another part of Unity annexed, 1837. Sullivan county, second congressional, second councilor and eighth senatorial districts.

Grafton. Granted 1761 by Governor Benning Wentworth, bearing the name of Sir Augustus Henry Fitzroy, Duke of Grafton. Incorporated 1778. Grafton county, second congressional, first councilor and fifth senatorial districts.

Grantham. Granted 1761 by Governor Benning Wentworth, bearing the name of Sir Thomas Robinson, Duke of Grantham. Incorporated 1818. Part of Springfield annexed 1858. Sullivan county, second congressional, first councilor and fifth senatorial districts.

Greenfield. Incorporated 1791, having been a part of Peterborough and Lyndeborough. Hillsborough county, second congressional, fifth councilor and seventh senatorial districts.

Greenland. Established 1704, having been originally a part of Portsmouth. Parts of Stratham annexed 1805 and 1847. Rockingham county, first congressional, third councilor and twenty-third senatorial districts.

Greenville. Incorporated 1872. Hillsborough county, second congressional, fifth councilor and eleventh senatorial districts.

Groton. Granted 1761 by Governor Benning Wentworth as Cocker-mouth, bearing the name of Sir Charles Wyndham, Baron Cocker-mouth. Incorporated 1796 as Groton. Part of Hebron annexed 1845. Grafton county, second congressional, first councilor and fifth senatorial districts.

Hampstead. Incorporated by Governor Benning Wentworth in 1749, having been originally known as Timberlane, and a part of Massachu-
setts. Part of Atkinson annexed 1859. Rockingham county, first congres-
sional, third councilor and nineteenth senatorial districts.

Hampton. Granted 1635, having originally been known as Winnacunnet, an Indian name. Incorporated 1639. Rockingham county, first congressional, third councilor and twenty-third senatorial districts.

Hampton Falls. Incorporated 1726 by Lieutenant-Governor John Wentworth, having originally been a part of Hampton. Rockingham county, first congressional, third councilor and twenty-third senatorial districts.

Hancock. Incorporated 1779, bearing the name of John Hancock, signer of the Declaration of Independence. Hillsborough county, second congressional, second councilor and eleventh senatorial districts.

Hanover. Granted 1761 by Governor Benning Wentworth, named for Hanover, Connecticut, the home of many of the first settlers. Grafton county, second congressional, first councilor and fifth senatorial districts.

Harrisville. Incorporated 1870, originally having been a part of Dublin and Nelson. Named for Milan Harris, one of the early settlers. Cheshire county, second congressional, fifth councilor and eleventh senatorial districts.

Hart's Location. Granted 1772 by Governor John Wentworth. Part of Bartlett annexed 1861. Carroll county, first congressional, first councilor and second senatorial districts.

Haverhill. Granted 1763 by Governor Benning Wentworth, originally known as Lower Coos and named for Haverhill, Mass. Grafton county, second congressional, first councilor and second senatorial districts.

Hebron. Incorporated 1792, having originally been part of Cocker-mouth and Plymouth. Grafton county, second congressional, first councilor and fifth senatorial districts.

Henniker. Incorporated 1768 by Governor John Wentworth, bearing the name of Sir John Henniker of London. Merrimack county, second congressional, second councilor and seventh senatorial districts.

Hill. Incorporated 1753 by Governor Benning Wentworth as New Chester. Incorporated 1837, bearing the name of Governor Isaac Hill. Merrimack county, second congressional, first councilor and fifth senatorial districts.

Hillsborough. Granted 1735 by Governor Jonathan Belcher as Number Seven. Granted 1748 by Governor Benning Wentworth as Hillsborough, bearing the name of Sir Wills Hill, Earl of Hillsborough. Incorporated 1772. Hillsborough county, second congressional, second councilor and seventh senatorial districts.

Hinsdale. Incorporated 1753 by Governor Benning Wentworth bearing the name of Colonel Ebenezer Hinsdale, who built Fort Hinsdale, and having originally been a part of Winchester. Cheshire county, second congressional, fifth councilor and eleventh senatorial districts.

Holderness. Granted 1751 by Governor Benning Wentworth bearing the name of Robert Darcy, Earl of Holderness. Grafton county, second congressional, first councilor and third senatorial districts.

Hollis. Incorporated 1746 by Governor Benning Wentworth, bearing the name of Thomas Pelham Holles, Duke of Newcastle. Originally a part of Dunstable, Massachusetts. Part of Monson annexed 1770 and part of Nashua annexed 1773. Hillsborough county, second congressional, fifth councilor and twelfth senatorial districts.

Hooksett. Incorporated 1822, having originally been a part of Chester, Dunbarton and Goffstown. Merrimack county, first congressional, fourth councilor and sixteenth senatorial districts.

Hopkinton. Granted 1735 by Governor Jonathan Belcher. Incorporated 1765. Merrimack county, second congressional, second councilor and seventh senatorial districts.

Hudson. Granted 1722 by Governor Samuel Shute as Nottingham, bearing the name of Daniel Finch, Earl of Nottingham. Incorporated 1746 by Governor Benning Wentworth as Nottingham West and 1830 as Hudson. Part of Londonderry annexed 1778. Hillsborough county, second congressional, fourth councilor and fourteenth senatorial districts.

Jackson. Incorporated 1800 as Adams, bearing the name of President John Adams and having originally been known as New Madbury. Incorporated 1829 as Jackson, bearing the name of President Andrew Jackson. Carroll county, first congressional, first councilor and second senatorial districts.

Jaffrey. Granted 1749 by Governor Benning Wentworth, as Monadnock Number Two. Incorporated 1773, bearing the name of George Jaffrey. Cheshire county, second congressional, fifth councilor and eleventh senatorial districts.

Jefferson. Granted 1765 by Governor Benning Wentworth as Dartmouth, bearing the name of Sir William Legge, Earl of Dartmouth. Incorporated 1796 as Jefferson, bearing the name of President Thomas Jefferson. Coos county, second congressional, first councilor and first senatorial districts.

Kensington. Incorporated 1737 by Governor Jonathan Belcher, bearing the name of Sir Henry Rich, Baron Kensington. Rockingham county, first congressional, third councilor and twenty-third senatorial districts.

Kingston. Granted 1694 by the Massachusetts Government as Kingstown. Rockingham county, first congressional, third councilor and nineteenth senatorial districts.

Lancaster. Granted 1763 by Governor Benning Wentworth. Parts of Stark and Kilkenny annexed 1840 and 1842. Coos county, second congressional, first councilor and second senatorial districts.

Landaff. Granted 1764 by Governor Benning Wentworth, bearing the name of Admiral Sir Thomas Matthews of Landall. Incorporated 1774. Part of Lincoln annexed 1845. Grafton county, second congressional, first councilor and second senatorial districts.

Langdon. Incorporated 1787, bearing the name of Governor John Langdon. Sullivan county, second congressional, second councilor and eighth senatorial districts.

Lee. Incorporated 1766 by Governor Benning Wentworth, bearing the name of General Charles Lee. Strafford county, first congressional, second councilor and twenty-first senatorial districts.

Lempster. Granted 1735 by Governor Jonathan Belcher as Number Nine. Granted 1753 by Governor Benning Wentworth as Dupplin, bearing the name of Sir Thomas Hay, Lord Dupplin. Incorporated 1761 as Lempster, the name of Sir Thomas Fermor, Baron Lempster. Sullivan county, second congressional, second councilor and eighth senatorial districts.

Lincoln. Granted 1764 by Governor Benning Wentworth, bearing the name of Sir George Clinton, Earl of Lincoln. Part of Livermore annexed 1901. Grafton county, second congressional, first councilor and second senatorial districts.

Lisbon. Granted 1763 by Governor Benning Wentworth as Concord and 1761 as Chiswick, bearing the name of Chiswick Castle, the home of the Duke of Devonshire. Regranted 1768 as Gunthwaite and incorporated 1824 as Lisbon. Grafton county, second congressional, first councilor and second senatorial districts.

Litchfield. Granted 1729 by Lieutenant-Governor John Wentworth as Brenton's Farm, bearing the name of William Brenton of Rhode

Island, originally having been known by the Indian name of Naticook. Incorporated 1749 as Litchfield, bearing the name of Sir George Lee, Earl of Litchfield. Hillsborough county, second congressional, fourth councilor and ninth senatorial districts.

Littleton. Granted 1770 by Governor John Wentworth as Apthorp, bearing the name of George Apthorp of the London Board of Trade, and originally a part of Chiswick. Incorporated 1784 as Littleton for Col. Moses Little. Grafton county, second congressional, first councilor and second senatorial districts.

Londonderry. Granted 1722 by Governor Samuel Shute, bearing the name of the Scotch settlement in the North of Ireland. Originally known as Nutfield. Rockingham county, first congressional, fourth councilor and fourteenth senatorial districts.

Loudon. Incorporated 1773 by Governor John Wentworth, bearing the name of Sir John Campbell, Earl of Loudoun. Originally a part of Canterbury. Part of Canterbury annexed 1853. Merrimack county, first congressional, second councilor and sixteenth senatorial districts.

Lyman. Granted 1761 by Governor Benning Wentworth, bearing the name of General Phineas Lyman. Grafton county, second congressional, first councilor and second senatorial districts.

Lyme. Granted 1761 by Governor Benning Wentworth, bearing the name of Lyme, Connecticut. Grafton county, second congressional, first councilor and fifth senatorial districts.

Lyndeborough. Granted 1735 by Governor Jonathan Belcher as Salem-Canada. Granted 1753 by Governor Benning Wentworth as Lyndeborough, bearing the name of Justice Benjamin Lynde of Massachusetts. Hillsborough county, second congressional, fifth councilor and twelfth senatorial districts.

Madbury. Incorporated 1755 by Governor Benning Wentworth having been originally a part of Dover and Durham. Strafford county, first congressional, third councilor and twenty-first senatorial districts.

Madison. Incorporated 1852, originally a part of Eaton and bearing the name of President James Madison. Carroll county, first congressional, first councilor and second senatorial districts.

Marlborough. Granted 1752 by Governor Benning Wentworth as Monadnock Number Five. Incorporated 1776 as Marlborough, bearing the name of Marlborough, Massachusetts. Part of Dublin annexed 1818, part of Swanzey annexed 1842 and part of Troy annexed 1870. Cheshire county, second congressional, fifth councilor and eleventh senatorial districts.

Marlow. Granted 1753 by Governor Benning Wentworth as Addison, bearing the name of Joseph Addison, English essayist and poet.

Regranted 1761 as Marlow, bearing the name of Sir Christopher Marlowe. Cheshire county, second congressional, second councilor and tenth senatorial districts.

Mason. Granted 1749 by Governor Benning Wentworth as Number One. Incorporated 1768 as Mason, bearing the name of Captain John Mason, founder of New Hampshire. Hillsborough county, second congressional, fifth councilor and eleventh senatorial districts.

Meredith. Granted 1748 by Governor Benning Wentworth as Palmers-town and New Salem. Incorporated 1768 by Governor John Wentworth, bearing the name of Sir William Meredith. Belknap county, first congressional, first councilor and third senatorial districts.

Merrimack. Incorporated 1746 by Governor Benning Wentworth, having originally been part of Dunstable. Hillsborough county, first congressional, fifth councilor and ninth senatorial districts.

Middleton. Granted 1749 by Governor Benning Wentworth, bearing the name of Sir Charles Middleton, Earl of Monmouth. Incorporated 1778. Strafford county, first congressional, first councilor and fourth senatorial districts.

Milan. Granted 1771 by Governor John Wentworth as Paulsbourg, bearing the name of Paul Wentworth of England. Incorporated as Milan 1824. Coos county, second congressional, first councilor and first senatorial districts.

Milford. Incorporated 1794, originally having been a part of Hollis, Amherst and Monson. Part of Lyndeborough annexed 1873. Hillsborough county, second congressional, fifth councilor and twelfth senatorial districts.

Milton. Incorporated 1802, originally having been a part of Rochester. Strafford county, first congressional, first councilor and fourth senatorial districts.

Monroe. Incorporated 1854, originally having been a part of Lyman, bearing the name of President James Monroe. Part of Bath annexed, 1897. Grafton county, second congressional, first councilor and second senatorial districts.

Mont Vernon. Incorporated 1803, bearing the name of the home of General Washington, and having originally been a part of Amherst. Hillsborough county, second congressional, fifth councilor and twelfth senatorial districts.

Moultonborough. Granted 1763 by Governor Benning Wentworth, bearing the name of Colonel Jonathan Moulton. Incorporated 1777. Carroll county, first congressional, first councilor and third senatorial districts.

Nelson. Granted 1752 by Governor Benning Wentworth as Monadnock Number Six. Incorporated 1774 as Packersfield and 1814 as Nelson, bearing the name of Lord Horatio Nelson of the English Navy. Part of Stoddard annexed 1835. Cheshire county, second congressional, second councilor and tenth senatorial districts.

New Boston. Granted 1735 by Governor Jonathan Belcher as Lanestown. Incorporated 1763 by Governor Benning Wentworth as New Boston, bearing the name of Boston, Massachusetts. Hillsborough county, second congressional, fifth councilor and ninth senatorial districts.

Newbury. Granted 1765 by Governor Benning Wentworth as Dantzic. Incorporated 1772 as Fishersfield, bearing the name of John Fisher, one of the incorporators. Incorporated 1837 as Newbury. Merrimack county, second congressional, second councilor and seventh senatorial districts.

New Castle. Incorporated 1693, originally having been a part of Portsmouth and known as Great Island. Rockingham county, first congressional, third councilor and twenty-fourth senatorial districts.

New Durham. Granted 1749 by Governor Benning Wentworth as Cocheco Township. Incorporated 1762 as New Durham, named for Durham, Massachusetts. Strafford county, first congressional, first councilor and fourth senatorial districts.

Newfields. Incorporated 1849 as South Newmarket, having originally been a part of Exeter and Newmarket. Name changed to Newfields in 1895 in recognition of having been Edward Hilton's New Field, 1631. Rockingham County, first congressional, third councilor and twenty-third senatorial districts.

New Hampton. Granted 1765 by Governor Benning Wentworth as Moultonborough Addition. Incorporated as New Hampton 1777. Belknap county, first congressional, first councilor and third senatorial districts.

Newington. Granted 1712 by Massachusetts. Incorporated 1764. Originally having been a part of Dover. Rockingham county, first congressional, third councilor and twenty-third senatorial districts.

New Ipswich. Granted 1735 by Governor Jonathan Belcher. Incorporated 1762 as Ipswich by Governor Benning Wentworth and New Ipswich in 1766. Hillsborough county, second congressional, fifth councilor and eleventh senatorial districts.

New London. Granted 1753 by Governor Benning Wentworth as Heidlebourg. Regranted 1773 by Governor John Wentworth as Alexandria Addition. Incorporated 1779 as New London. Parts of Kearsarge Gore and Sunapee annexed 1793, 1804, and 1817. Merrimack county, second congressional, second councilor and seventh senatorial districts.

Newmarket. Incorporated 1727 by Lieutenant-Governor John Wentworth, originally having been a part of Exeter. Part of Durham annexed 1870. Rockingham county, first congressional, third councilor and twenty-third senatorial districts.

Newport. Granted 1753 by Governor Benning Wentworth as Grenville, bearing the name of George Grenville, Prime Minister of England. Incorporated 1761 as Newport, bearing the name of Sir Henry Newport, Baron Newport. Sullivan county, second congressional, second councilor and eighth senatorial districts.

Newton. Incorporated 1749 by Governor Benning Wentworth as Newtown. Part of East Kingston annexed 1845. Incorporated as Newton 1846. Rockingham county, first congressional, third councilor and nineteenth senatorial districts.

Northfield. Incorporated 1780 having originally been a part of Canterbury, Merrimack county, first congressional, second councilor and third senatorial districts.

North Hampton. Incorporated 1742 by Governor Benning Wentworth, having originally been a part of Hampton. Rockingham county, first congressional, third councilor and twenty-third senatorial districts.

Northumberland. Granted 1761 by Governor Benning Wentworth as Stonington. Regranted 1771 as Northumberland, bearing the name of Hugh Smithson, Duke of Northumberland. Parts of Stark annexed 1855 and 1863. Coos county, second congressional, first councilor and first senatorial districts.

Northwood. Incorporated 1773 by Governor John Wentworth, having originally been part of Nottingham. Rockingham county, first congressional, second councilor and seventeenth senatorial districts.

Nottingham. Incorporated 1722 by Lieutenant-Governor John Wentworth, bearing the name of Sir Daniel Finch, Earl of Nottingham. Rockingham county, first congressional, second councilor and seventeenth senatorial districts.

Orange. Granted 1769 by Governor John Wentworth as Cardigan, bearing the name of James Brudenel, Earl of Cardigan. Incorporated 1790 as Orange. Grafton county, second congressional, first councilor and fifth senatorial districts.

Orford. Granted 1761 by Governor Benning Wentworth, bearing the name of Sir Robert Walpole, Earl of Orford. Grafton county, second congressional, first councilor and fifth senatorial districts.

Ossipee. Incorporated 1785 bearing the name of the Ossipee Indians. Carroll county, first congressional, first councilor and third senatorial districts.

Pelham. Incorporated 1746 by Governor Benning Wentworth, bearing the name of Sir Henry Pelham, Prime Minister of England. Hillsborough county, second congressional, fourth councilor and twenty-second senatorial districts.

Pembroke. Granted 1728 by Governor William Burnet as Suncook and Lovewell's town. Incorporated 1759 by Governor Benning Wentworth as Pembroke, bearing the name of Sir Henry Herbert, Earl of Pembroke. Part of Bow annexed 1804. Merrimack county, second congressional, second councilor and sixteenth senatorial districts.

Peterborough. Granted 1737 by Governor Jonathan Belcher, bearing the name of Charles Mordaunt, Earl of Peterborough. Incorporated 1760 by Governor Benning Wentworth. Hillsborough county, second congressional, fifth councilor and eleventh senatorial districts.

Piermont. Granted 1761 by Governor Benning Wentworth. Grafton county, second congressional, first councilor and fifth senatorial districts.

Pittsburg. Incorporated 1840, having originally been known as Indian Stream Territory. Coos county, second congressional, first councilor and first senatorial districts.

Pittsfield. Incorporated 1782, originally having been a part of Chichester. Merrimack county, first congressional, second councilor and fourth senatorial districts.

Plainfield. Granted 1761 by Governor Benning Wentworth. Sullivan county, second congressional, first councilor and fifth senatorial districts.

Plaistow. Incorporated 1749 by Governor Benning Wentworth, originally having been a part of Haverhill, Massachusetts. Part of Kingston annexed 1831. Rockingham county, first congressional, third councilor and nineteenth senatorial districts.

Plymouth. Granted 1763 by Governor Benning Wentworth. Parts of Hebron and Campton annexed 1845 and 1860. Grafton county, second congressional, first councilor and third senatorial districts.

Randolph. Granted 1772 by Governor John Wentworth as Durand, bearing the name of John Durand of the London Board of Trade. Incorporated 1824 as Randolph, bearing the name of John Randolph of Virginia. Coos county, second congressional, first councilor and first senatorial districts.

Raymond. Incorporated 1764 by Governor Benning Wentworth, originally having been called Freetown. Rockingham county, first congressional, fourth councilor and seventeenth senatorial districts.

Richmond. Granted 1735 by Governor Jonathan Belcher as Sylvester-Canada, bearing the name of Captain Joseph Sylvester, who fought

in the Indian Wars. Incorporated 1752 by Governor Benning Wentworth as Richmond, bearing the name of Charles Lennox, Duke of Richmond. Cheshire county, second congressional, fifth councilor and eleventh senatorial districts.

Rindge. Granted 1736 by Governor Jonathan Belcher as Rowley-Canada. Granted 1749 by Governor Benning Wentworth as Monadnock Number One. Incorporated 1768 by Governor John Wentworth as Rindge, bearing the name of Daniel Rindge of Portsmouth. Cheshire county, second congressional, fifth councilor and eleventh senatorial districts.

Rollinsford. Incorporated 1849. Originally a part of Somersworth. Strafford county, first congressional, third councilor and sixth senatorial districts.

Roxbury. Incorporated 1812, originally a part of Nelson, Keene and Marlborough. Cheshire county, second congressional, fifth councilor and tenth senatorial districts.

Rumney. Granted 1761 by Governor Benning Wentworth, bearing the name of Sir Robert Marsham, Earl of Romney. Grafton county, second congressional, first councilor and fifth senatorial districts.

Rye. Incorporated 1726 by Lieutenant-Governor John Wentworth. Part of New Castle annexed 1791. Gosport and Star Island annexed 1876. White Island, Seavey's Island, Lungin Island and White Island Ledge, Square Rock and Halfway Rock annexed 1967. Rockingham county, first congressional, third councilor and twenty-fourth senatorial districts.

Salem. Incorporated 1750 by Governor Benning Wentworth. Rockingham county, second congressional, third councilor and twenty-second senatorial districts.

Salisbury. Granted 1736 by Governor Jonathan Belcher as Baker's Town, bearing the name of Captain Thomas Baker. Re-granted 1749 as Steventown, bearing the name of Major Ebenezer Stevens and known as Major Stevens Town. Incorporated 1768 as Salisbury, bearing the name of Salisbury, Massachusetts. Part of Franklin annexed 1869. Merrimack county, second congressional, second councilor and seventh senatorial districts.

Sanbornton. Granted 1748 by Governor Benning Wentworth. Incorporated 1770. Part of Tilton annexed 1870. Belknap county, first congressional, first councilor and third senatorial districts.

Sandown. Incorporated 1756 by Governor Benning Wentworth, originally having been a part of Kingston, named for a town in the Isle of Wight. Rockingham county, first congressional, fourth councilor and nineteenth senatorial districts.

Sandwich. Granted 1763 by Governor Benning Wentworth, bearing



The John O. Morton Building

the name of Sir John Montagu, Earl of Sandwich. Carroll county, first congressional, first councilor and third senatorial districts.

Seabrook. Incorporated 1768 by Governor John Wentworth, originally having been a part of Hampton. Part of Hampton Falls annexed 1816. Part of South Hampton annexed 1822. Rockingham county, first congressional, third councilor and nineteenth senatorial districts.

Sharon. Incorporated 1791, originally having been a part of Peterborough. Hillsborough county, second congressional, fifth councilor and eleventh senatorial districts.

Shelburne. Granted 1769 by Governor John Wentworth, bearing the name of Sir William Fitzmaurice Petty, Earl of Shelburne. Coos county, second congressional, first councilor and first senatorial districts.

South Hampton. Incorporated 1742 by Governor Benning Wentworth. Part of East Kingston annexed 1824. Rockingham county, first congressional, third councilor and nineteenth senatorial districts.

Springfield. Granted 1769 by Governor John Wentworth as Protectworth. Incorporated 1794 as Springfield. Sullivan county, second congressional, first councilor and eighth senatorial districts.

Stark. Granted 1774 by Governor John Wentworth as Percy, bearing the name of Hugh Smithson, Earl Percy. Incorporated 1832 as Stark, bearing the name of General John Stark. Part of Stratford annexed 1832. Coos county, second congressional, first councilor and first senatorial districts.

Stewartstown. Granted 1770 by Governor John Wentworth as Stuart, bearing the name of Sir John Stuart, Earl of Bute. Incorporated 1799, as Stewartstown. Coos county, second congressional, first councilor and first senatorial districts.

Stoddard. Granted 1752 by Governor Benning Wentworth as Monadnock Number Seven. Incorporated 1774 by Governor John Wentworth as Stoddard, bearing the name of Colonel Sampson Stoddard. Part of Marlow annexed 1797. Cheshire county, second congressional, second councilor and tenth senatorial districts.

Strafford. Incorporated 1820, bearing the name of Sir William Wentworth, Earl of Strafford. Strafford county, first congressional, second councilor and seventeenth senatorial districts.

Stratford. Granted 1762 by Governor Benning Wentworth as Woodbury, a Connecticut town. Granted 1773 by Governor John Wentworth as Stratford. Coos county, second congressional, first councilor and first senatorial districts.

Stratham. Incorporated 1716 by Governor Samuel Shute, bearing the name of Baroness Elizabeth Howland of Streatham, wife of the Duke

of Bedford. Rockingham county, first congressional, third councilor, and twenty-third senatorial districts.

Sugar Hill. Incorporated 1962, having originally been a part of Lisbon. Grafton county, second congressional, first councilor and second senatorial districts.

Sullivan. Incorporated 1787, having originally been a part of Stoddard, Nelson, Keene and Gilsum, bearing the name of General John Sullivan. Cheshire county, second congressional, second councilor and tenth senatorial districts.

Sunapee. Granted 1768 by Governor John Wentworth as Saville, bearing the name of Sir George Saville. Incorporated 1781 as Wendell, bearing the name of John Wendell of Portsmouth. Incorporated 1850 as Sunapee. Sullivan county, second congressional, first councilor and eighth senatorial districts.

Surry. Granted 1769 by Governor John Wentworth, bearing the name of Sir Charles Howard, Earl of Surry. Cheshire county, second congressional, second councilor and tenth senatorial districts.

Sutton. Granted 1749 by Governor Benning Wentworth as Perry's town, bearing the name of Obadiah Perry. Incorporated 1784 and named Sutton after Sutton, Mass., by settlers from that town which got its name from the English name of Governor Joseph Dudley, descended from Sir John Sutton. Lord Dudley. Merrimack county, second congressional, second councilor and seventh senatorial districts.

Swanzy. Granted 1733 by Governor Jonathan Belcher as Lower Ashuelot. Incorporated 1753 as Swanzy. Cheshire county, second congressional, fifth councilor and eleventh senatorial districts.

Tamworth. Granted 1766 by Governor Benning Wentworth, bearing the name of Admiral Washington Shirley, Viscount Tamworth. Part of Ossipee annexed 1837. Part of Albany annexed 1857. Carroll county, first congressional, first councilor and second senatorial districts.

Temple. Granted 1750 by Governor Benning Wentworth as Peterborough Slip. Incorporated 1768 as Temple, bearing the name of Sir John Temple, Lieutenant-Governor. Hillsborough county, second congressional, fifth councilor and eleventh senatorial districts.

Thornton. Granted 1763 by Governor Benning Wentworth, bearing the name of Matthew Thornton. Incorporated 1781. Grafton county, second congressional, first councilor and third senatorial districts.

Tilton. Incorporated 1869, bearing the name of Nathaniel Tilton and originally having been a part of Sanbornton. Belknap county, first congressional, first councilor and third senatorial districts.

Troy. Incorporated 1815, having originally been a part of Marlborough, Fitzwilliam, Swanzy and Richmond. Cheshire county, second congressional, fifth councilor and eleventh senatorial districts.

Tuftonboro. Granted 1750 by Governor Benning Wentworth, bearing the name of John Tufton Mason. Incorporated 1795. Carroll county, first congressional, first councilor and third senatorial districts.

Unity. Granted 1753 by Governor Benning Wentworth as Buckingham, bearing the name of the Marquis of Buckingham. Incorporated 1764 as Unity. Sullivan county, second congressional, second councilor and eighth senatorial districts.

Wakefield. Granted 1749 by Governor Benning Wentworth, having originally been known as Ham's-town. East-town and Watertown. Incorporated 1774 by Governor John Wentworth as Wakefield, bearing the name of Sir John Ker, Earl of Wakefield. Part of Milton annexed 1858. Carroll county, first congressional, first councilor and third senatorial districts.

Walpole. Granted 1736 by Governor Jonathan Belcher as Number Three. Granted 1752 by Governor Benning Wentworth as Walpole, bearing the name of Sir Robert Walpole, Earl of Orford. Cheshire county, second congressional, second councilor and tenth senatorial districts.

Warner. Granted 1735 by Governor Jonathan Belcher as Number One, having originally been known as New Amesbury, Jennesstown and Ryetown. Incorporated 1774 by Governor John Wentworth as Warner, bearing the name of Jonathan Warner of Portsmouth. Merrimack county, second congressional, second councilor and seventh senatorial districts.

Warren. Granted 1763 by Governor Benning Wentworth, bearing the name of Admiral Sir Peter Warren. Grafton county, second congressional, first councilor and fifth senatorial districts.

Washington. Granted 1735 by Governor Jonathan Belcher as Monadnock Number Eight. Incorporated 1776 as Washington after President George Washington. Sullivan county, second congressional, second councilor and eighth senatorial districts.

Waterville Valley. Incorporated 1829. Name changed to Waterville Valley by 1967 Legislature. Grafton county, second congressional, first councilor and third senatorial districts.

Weare. Granted 1735 by Governor Jonathan Belcher as Beverly-Canada. Granted 1764 by Governor Benning Wentworth as Weare, bearing the name of Meshech Weare. Hillsborough county, second congressional, second councilor and ninth senatorial districts.

Webster. Incorporated 1860, bearing the name of Daniel Webster, having originally been a part of Boscawen. Merrimack county, second congressional, second councilor and seventh senatorial districts.

Wentworth. Granted 1766 by Governor Benning Wentworth, bearing the name of Governor Wentworth. Part of Orford annexed 1837. Graf-

ton county, second congressional, first councilor and fifth senatorial districts.

Wentworth's Location. Land sold in 1797 to George Wentworth of Portsmouth. Incorporated 1881. Coos county, second congressional, first councilor and first senatorial districts.

Westmoreland. Granted 1735 by Governor Jonathan Belcher as Number Two. Incorporated 1752 by Governor Benning Wentworth as Westmoreland, bearing the name of Sir John Fane, Earl of Westmoreland. Cheshire county, second congressional, second councilor and tenth senatorial districts.

Whitefield. Granted 1774 by Governor John Wentworth. Incorporated 1804. Coos county, second congressional, first councilor and second senatorial districts.

Wilmot. Incorporated 1807, having originally been a part of New London and named for Dr. James Wilmot of England, who died in that year. Part of Hill annexed 1832. Merrimack county, second congressional, first councilor and seventh senatorial districts.

Wilton. Granted 1749 by Governor Benning Wentworth as Number Two. Incorporated 1762 as Wilton after Sir Joseph Wilton, noted sculptor. Hillsborough county, second congressional, fifth councilor and twelfth senatorial districts.

Winchester. Granted 1733 by Governor Jonathan Belcher, bearing the name of Augustus Henry Fitzroy, Earl of Arlington. Incorporated 1753 by Governor Benning Wentworth as Winchester, bearing the name of Sir Charles Paulet, Marquis of Winchester. Cheshire county, second congressional, fifth councilor and eleventh senatorial districts.

Windham. Incorporated 1741 by Governor Benning Wentworth, bearing the name of Sir Charles Wyndham. Originally a part of Londonderry. Rockingham county, first congressional, third councilor and twenty-second senatorial districts.

Windsor. Incorporated 1798. Hillsborough county, second congressional, second councilor and seventh senatorial districts.

Wolfeboro. Granted 1759 by Governor Benning Wentworth, bearing the name of General James Wolfe. Incorporated 1770. Carroll county, first congressional, first councilor and third senatorial districts.

Woodstock. Granted 1763 by Governor Benning Wentworth as Peeling. Incorporated 1840 as Woodstock. Re-granted as Fairfield by Governor John Wentworth, 1771. Crafton county, second congressional, first councilor and second senatorial districts.

UNINCORPORATED PLACES

In 1831 the legislature authorized the governor and council to appoint a land commissioner to sell the public lands, and James Willey of Conway was appointed to that office. The following is a list of all the grants that have been made:

Bean's Grant was made by Commissioner Willey to Charles Bean of Maine in 1835 and it contained about 3,300 acres.

Bean's Purchase was made by Commissioner Willey to Alpheus Bean of Bartlett in 1832 for \$1,023 and contained about 33,000 acres.

Cambridge was granted in 1773 to Nathaniel Rogers and others and contained about 23,160 acres.

Chandler's Purchase was made by Commissioner Willey to Jeremiah Chandler of Conway in 1835 for \$300 and contained about 10,000 acres.

Crawford's Purchase was made by Commissioner Willey to Thomas Abbott, Nathaniel Abbott and Ethan Allen Crawford in 1834 for \$8,000 and contained about 15,712 acres.

Cutts' Grant was made by the legislature to Thomas Cutts of Maine in 1810.

Dixville was granted by the legislature to Timothy Dix, Jr., in 1805 and contained about 29,340 acres and the price was \$4,500. It was organized for voting purposes in 1960.

Dix's Grant was made by the legislature to Timothy Dix, Jr., in 1809.

Erving's Grant was made to William Erving of Boston, a captain in the French and Indian war, in 1775 and contained about 3,468 acres.

Green's Grant was made to Francis Green of Boston, a lieutenant in the French and Indian war, in 1774 and contained about 2,032 acres.

Gilmanton and Atkinson Academy Grant was made by the legislature to Gilmanton academy and Atkinson academy in equal shares in 1809 and contained about 13,000 acres.

Hadley's Purchase was sold by Commissioner Willey to Henry G. Hadley of Eugene City, Oregon, in 1834 and contained about 8,371 acres. The price was \$500.

Hale's Location was granted to Samuel Hale of Portsmouth in 1771 and contained about 1,215 acres.

Kilkenny was granted to Jonathan Warner and many others in 1774 and contained about 26,911 acres.

Livermore was granted to Elkins, Sargent and Elkins, Hatch and Cleaves, Raymond, and Bean and Gilman 1876.

Low and Burbank's Grant was made by the legislature through State Treasurer Abner B. Kelly to Clovis Low of Jefferson and Barker Burbank of Shelburne in 1832.

Martin's Location was granted to Thomas Martin of Portsmouth, a conductor of artillery stores in the French and Indian war, in 1773 and contained about 2,000 acres.

Millsfield was granted to George Boyd and others in 1774 and was named in honor of Sir Thomas Mills. It contained about 23,200 acres. It was organized for voting purposes in 1932.

Odell was sold by Commissioner Willey to Richard Odell of Conway in 1834 and contained about 23,751 acres. The price was \$1,863.

Pinkham's Grant was made by the legislature to Daniel Pinkham in 1835.

Sargent's Purchase was sold by Commissioner Willey to Jacob Sargent of Thornton and others for \$3,000, May 31, 1832.

Second College Grant was made by the legislature to Dartmouth college in 1807 and contained a tract six miles square.

Success was granted in 1773 and contained about 30,472 acres. The grantees were Benjamin Mackay and about seventy others.

Thompson and Meserve's Purchase was sold by Commissioner Willey to Samuel W. Thompson of Conway and George P. Meserve of Jackson in 1835 for \$500 and contained about 12,000 acres.

PORTRAIT GALLERY OF NEW HAMPSHIRE NOTABLES IN THE STATE HOUSE

Presidents of the United States

GEORGE WASHINGTON, 1732-1799. First President of the United States. "Father of His Country." Mr. Washington visited New Hampshire in 1789. From original portrait by Gilbert Stuart. Representatives Hall, second floor.

ABRAHAM LINCOLN, 1809-1865. President of the United States. Campaigned in New Hampshire for the nomination in 1860. All ten delegates voted for him at the Convention. Portrait made from records by public contributions. Representatives Hall, second floor.

FRANKLIN PIERCE, 1804-1869. Fourteenth President of the United States. Born in Hillsborough, N. H., son of Governor Benjamin Pierce, he was a Brigadier General in the Mexican War and U. S. Senator from New Hampshire. His statue erected on Capitol grounds by public act. Portrait from records. Representatives Hall, second floor.

Colonial Governors of New Hampshire

SIMON BRADSTREET, 1603-1697. Early Governor of Massachusetts and New Hampshire. Council Room, second floor.

JOSEPH DUDLEY, 1647-1720. President of New England 1686. Governor of Massachusetts and New Hampshire until 1716. Council Room, second floor.

JOHN WENTWORTH, 1671-1730. Lieutenant Governor and Governor of Massachusetts and New Hampshire 1723-1728. Representatives Hall, second floor.

WILLIAM BURNET, 1688-1729. Governor of Massachusetts and New Hampshire 1728-1729. Council Room, second floor.

JONATHAN BELCHER, 1681-1757. Governor of Massachusetts and New Hampshire 1730-1741. Council Room, second floor.

BENNING WENTWORTH, 1696-1770. First Provincial Governor of New Hampshire, 1741-1766. Son of John Wentworth. Granted new

towns in New Hampshire and what is now Vermont, many named for English notables, Hallway, second floor.

JOHN WENTWORTH, 1727-1820. Graduated Harvard 1755. Governor 1767-1775. Governor Nova Scotia 1792-1808. Council Room, second floor.

Revolutionary Portraits

JOHN STARK, 1728-1822. Born in Londonderry. Served in wars between England and France. In charge of New England troops against England in the war of the Revolution. Fought at the Battle of Bennington, and made Brigadier General by Congress in 1788. Hallway, first floor.

WILLIAM WHIPPLE, 1730-1785. Born in Maine. Member Continental Congress 1776. Signer of the Declaration of Independence. Brigadier General in the War of the Revolution. Hallway, first floor.

JOSEPH CILLEY, 1735-1799. Born in Nottingham. Served as Captain in the War between England and France and as Colonel in the War of the Revolution. Appointed Major General of militia. Served as state representative, senator and councilor. Hallway, first floor.

JAMES REED, 1724-1807. Born in Massachusetts. One of the original proprietors of Fitzwilliam. Captain in War between France and England. Commander second regiment Continental Army. Made Brigadier General by Congress. Original painting. Hallway, first floor.

GEORGE REID, 1733-1815. Born in Londonderry. Captain of minute men in War of the Revolution. Fought at Bunker Hill, Bemis Heights and Yorktown. Made Brigadier General of New Hampshire militia in 1785. Hallway, first floor.

MATTHEW THORNTON, 1714-1803. Member Continental Congress and signer of the Declaration of Independence. Senator and Councilor. Council Room, second floor.

HENRY DEARBORN, 1751-1829. Born in North Hampton. Studied medicine and practiced. At Bunker Hill with Stark in the Revolution and in Quebec with Arnold. Lieutenant colonel of a New Hampshire regiment. Made a major general in 1790. Secretary of War under Jeffer-

son and member of Congress. Fort Dearborn, now Chicago, and Dearborn, Michigan named in his honor. Hallway, first floor.

ENOCH POOR, 1736-1780. Born in Massachusetts. In the War between England and France, and in command of a New Hampshire regiment in the War of the Revolution. Served in Canada and made Major General in 1777. Hallway, first floor.

ALEXANDER SCAMMELL, 1748-1781. Born in Massachusetts. Graduate of Harvard. Lawyer. Served as Brigadier General of New Hampshire troops in the War of the Revolution. Made Adjutant-General, 1780. Hallway, first floor.

ISRAEL EVANS, 1751-1807. Born in Pennsylvania. Graduated at Princeton. Served as chaplain of New Hampshire troops in the War of the Revolution. With Washington at Valley Forge. Hallway, first floor.

War of 1812 Portraits

JOHN McNEIL, 1784-1850. Born in Hillsborough. Commanded Eleventh New Hampshire Regiment in the War of 1812. Wounded at the Battle of Lundy's Lane. Made Brigadier General. Original Painting. Hallway, first floor.

JAMES MILLER, 1776-1851. Born in Peterborough. Fought at Lundy's Lane in War of 1812 where, when told to attack a superior force, said "I'll try, sir." One time Governor of Arkansas. Hallway, first floor.

JOSEPH CILLEY, 1791-1887. Born in Nottingham. Captain in War of 1812. U. S. Senator in 1846. Original painting. Hallway, first floor.

JONATHAN EASTMAN, JR., 1781-1867. Born in Concord. Staff officer and quartermaster in War of 1812. Fought at Stony Creek 1813. Original painting. Hallway, first floor.

Mexican War Portraits

JOHN G. FOSTER, 1823-1874. Born in Whitefield. Graduated U. S. Military Academy. Served in the War with Mexico and the War of the Rebellion. Major General in charge of engineering projects. Original painting. Hallway, first floor.

War of the Rebellion Portraits

BENJAMIN F. BUTLER, 1818-1893. Born in Deerfield. Major General in command of troops at New Orleans in the War of the Rebellion. Naval officer Port of New York. Member of Congress and Governor of Massachusetts. Original painting. Hallway, first floor.

JOHN A. DIX, 1798-1879. Born in Boscawen. Secretary of the Treasury, U. S. 1861. Major General of volunteers in the War of the Rebellion. Naval officer Port of New York. Minister to France, and Governor of New York. Original painting. Hallway, first floor.

JOHN L. THOMPSON, 1835-1888. Born in Plymouth. Brigadier General, War of the Rebellion. Hallway, first floor.

EVARTS W. FARR, 1840-1880. Born in Littleton. Major New Hampshire volunteers in War of the Rebellion. Member of Congress 1879-1880. Original painting. Hallway, first floor.

AARON F. STEVENS, 1819-1887. Born in Derry. Brigadier General New Hampshire regiment, War of the Rebellion. Member of Congress 1867-1871. Hallway, first floor.

JESSE A. GOVE, 1825-1862. Born in Weare. Lieutenant in the Mexican War. Captain, War of the Rebellion. Original painting. Hallway, first floor.

PHINEAS P. BIXBY, 1829-1877. Born in Concord. Colonel New Hampshire volunteers, War of the Rebellion. At the Battle of Bull Run. Original painting. Hallway, first floor.

EDWARD E. CROSS, 1832-1863. Born in Lancaster. Colonel New Hampshire volunteers in War of the Rebellion. Killed at Gettysburg. Original painting. Hallway, first floor.

EDWARD E. STURTEVANT, 1828-1862. Born in Keene. Captain in War of the Rebellion. Killed at Fredericksburg. Hallway, first floor.

J. HORACE KENT, 1827-1888. Born in Barnstead. Sergeant in War of the Rebellion. One time Warden New Hampshire State Prison. Hallway, first floor.

JAMES S. THORNTON, 1827-1875. Born in Merrimack. Graduate of Annapolis. Captain U. S. Navy in War of the Rebellion. Original painting. Hallway, first floor.

GEORGE E. BELKNAP, 1832-1903. Born in Newport. Commander U. S. Navy in War of the Rebellion. Promoted to Rear Admiral 1889. Original painting. Hallway, first floor.

GEORGE H. PERKINS, 1835-1899. Born in Hopkinton. Graduate of Annapolis. Executive officer in the navy at the Battle of New Orleans in War of the Rebellion. Promoted to Commodore in 1896. Original painting. Hallway, first floor.

HARRIET P. DAME, 1815-1900. Born in Barnstead. Nurse in Union Army, War of the Rebellion. At the Battle of Gettysburg. One time clerk in U. S. Treasury Department, Washington, D. C. Hallway, first floor.

War with Spain Portrait

CHARLES A. DOYEN, 1859-1919. Born in Concord. Graduate of Annapolis. Colonel in Spanish-American War. Promoted to Brigadier-General 1917. Commanded Fifth Regiment U. S. Marines in the War with Germany. Original painting. Hallway, first floor.

Portraits of United States Senators from New Hampshire

JAMES SHEAFE, 1775-1829. Born in Portsmouth. Member of Congress 1799-1801. U. S. Senator 1801-1802. Hallway, first floor.

CHARLES G. ATHERTON, 1804-1853. Born in Amherst. Member of Congress 1837-1843. U. S. Senator 1843-1849, 1852-1853. Original painting. Hallway, first floor.

JOHN P. HALE, 1806-1875. Born in Rochester. U. S. Senator 1847-1853, 1855-1865. Presidential nominee 1852. Minister to Spain 1865-1869. Representatives Hall.

JOHN S. WELLS, 1803-1860. Born in Durham. U. S. Senator 1855. Hallway, third floor.

JAMES BELL, 1801-1857. Born in Francestown. U. S. Senator 1855-1857. Original painting. Hallway, first floor.

GEORGE G. FOGG, Concord. U. S. Senator 1866-1867. New Hampshire Secretary of State 1846-1847. Hallway, first floor.

JAMES W. PATTERSON, 1823-1893. Born in Henniker. Member of Congress 1863-1867. U. S. Senator 1867-1873. One time State Superintendent of Education. Hallway, first floor.

JOHN BRODHEAD, 1770-1838. Born in Pennsylvania. Methodist minister. Member of Congress 1829-1833. U. S. Senator 1817-1827. Chaplain of the House 1825. Original painting. Hallway, first floor.

EDWARD H. ROLLINS, 1824-1889. Born in Rollinsford. Member of Congress 1861-1867. U. S. Senator 1877-1883. Original painting. Hallway, first floor.

JACOB H. GALLINGER, 1837-1918. Born in Canada. Member of Congress from New Hampshire 1885-1889, U. S. Senator 1891-1918. Original painting. Hallway, first floor.

NORRIS COTTON, 1900- . Born in Warren, N. H. Speaker of the House of Representatives 1945. Member of Congress 1947-55. Member U. S. Senate 1955-75. Original painting. Hallway, second floor.

Portraits of Representatives in Congress from New Hampshire

WOODBURY LANGDON, 1739-1805. Born in Portsmouth. In Continental Congress 1779 (delegate) Councilor. Superior Court Justice, President New Hampshire Senate. Senate Chamber.

JOSIAH BARTLETT, JR., 1788-1853. Born in Kingston. Grandson of Governor Josiah Bartlett. Practiced medicine in Stratham. Presidential Elector 1793. Member of Congress 1811-1813. Died in a railway accident in Connecticut. Hallway, first floor.

DANIEL WEBSTER, 1782-1852. Born in Salisbury. Attended Phillips Academy, Exeter graduated Dartmouth 1801. Practiced law in Boston. Won the famous "Dartmouth College Case." Representative in Congress

1813-1817. U. S. Senator 1827-1841. Secretary of State 1841-1843. Original painting. Representatives Hall.

AARON MATSON, 1770-1838. Born in Massachusetts, Representative from Stoddard in the N. H. Legislature, Councilman, and Representative in Congress 1822-1825. Hallway, first floor.

TITUS BROWN, 1786-1849. Born in Alstead, Representative in the Legislature, and President of the State Senate. Member of Congress 1825-1829. Hallway, third floor.

BENNING M. BEAN, 1782-1866. Born in Moultonborough. Member state legislature, President State Senate and Councilor. Member of Congress 1833-1837. Hallway, third floor.

HARRY HIBBARD, 1816-1872. Born in Canaan. Member State legislature as Speaker of the House and President of the Senate. Member of Congress 1849-1855. Original painting. Hallway, third floor.

CYRUS A. SULLOWAY, 1839-1917. Born in Grafton. Member of Congress 1895-1913, 1915-1917. Original painting. Hallway, first floor.

FRANK D. CURRIER, 1853-1921. Born in Canaan. Member of State legislature as Speaker of the House and President of the Senate. Member of Congress 1901-1913. Hallway, third floor.

Portraits of Governors of New Hampshire

JOHN LANGDON, 1741-1819. Born in Portsmouth. Delegate to the Continental Congress in 1775-1776. Member of Congress 1783. President of New Hampshire in 1785. U. S. Senator and president pro tem 1788. Governor 1810-1811, Council Room.

JOHN SULLIVAN, 1740-1795. Born in Durham. Brigadier-General in the War of the Revolution. Made a Major General in 1779 in a long military career. President of New Hampshire 1786-1789. Council Room.

JOSIAH BARTLETT, 1729-1795. Born in Kingston. Physician,

signer of the Declaration of Independence. Chief Justice. President of New Hampshire 1791. Governor in 1792. Council Room.

JOHN TAYLOR GILMAN, 1753-1828. Born in Exeter. Member of Congress 1782. State Treasurer 1783. Governor 1794-1805, 1813-1815. Council Room.

JEREMIAH SMITH, 1759-1842. Born in Peterborough. Fought at Bennington in the War of the Revolution. Member of Congress 1791-1797. Governor 1809. Council Room.

WILLIAM PLUMER, 1759-1850. Born in Epping. Served as state senator, President of the Senate and Speaker of the House of Representatives. He was U. S. Senator 1802-1807, Presidential Elector in 1820 and Governor in 1812 and 1816-1818. First President New Hampshire Historical Society. Council Room.

SAMUEL BELL, 1770-1850. Born in Londonderry. Graduated Dartmouth. Served as state senator, President of the Senate, Speaker of the House and Governor's Councilor. He was chief justice of New Hampshire Supreme Court, U. S. Senator 1823-1825 and Governor 1819-1823. Council Room.

LEVI WOODBURY, 1789-1851. Born in Francestown. Justice New Hampshire Supreme Court. Served as Secretary of the Navy and Secretary of the Treasury under Presidents Jackson and Van Buren, U. S. Senator, U. S. Supreme Court Justice. Governor 1823. Council Room.

DAVID L. MORRILL, 1772-1849. Born in Epping. Congregational clergyman. Served as State Senator, President of the Senate and Speaker of the House. Governor 1824-1827. Council Room.

BENJAMIN PIERCE, 1757-1839. Born in Massachusetts. At the Battle of Bunker Hill in the Revolution and Brigadier General of New Hampshire troops in 1805. Served as representative and member of the Governor's Council. Governor 1827-1829. Hallway, second floor.

JOHN BELL, 1765-1836. Born in Londonderry. State Senator and member Governor's Council. Governor 1828. Hallway, second floor.

MATTHEW HARVEY, 1781-1866. Born in Sutton. Representative,

Speaker of the House and President of the Senate. Member of Congress 1821-1825. Governor 1830. Original painting. Hallway, second floor.

JOSEPH M. HARPER, 1789-1865. Born in Maine. Representative and President of the Senate. Member of Congress 1831-1835. Governor 1831. Hallway, third floor.

SAMUEL DINSMOOR, 1766-1835. Born in Windham. Major General of Militia and postmaster at Keene. Member of Congress 1811-1813. Member Governor's Council. Governor 1831-1834. Original painting. Hallway, second floor.

WILLIAM BADGER, 1779-1852. Born in Gilmanton. Representative and President of the Senate. Presidential elector. Governor 1834-1836. Hallway, second floor.

ISAAC HILL, 1788-1851. Born in Massachusetts. Newspaper publisher and editor. State Senator. Connected with U. S. Treasury under Jackson. U. S. Senator 1831-1836. Governor 1836-1839. Hallway, second floor.

JOHN PAGE, 1787-1865. Born in Haverhill. Served in the War of 1812. Representative U. S. Senate 1835-1837. Governor 1839-1842. Hallway, second floor.

HENRY HUBBARD, 1784-1857. Born in Charlestown. Representative and Speaker of the House, member of Congress 1829-1835. U. S. Senator 1835-1841. Governor 1842-1844. Hallway, second floor.

JOHN H. STEELE, 1789-1865. Born in North Carolina. Cotton mill owner, said to have been first in New Hampshire to operate a powerloom. Representative and member Governor's Council. Governor 1844-1846. Hallway, second floor.

ANTHONY COLBY, 1792-1875. Born in New London. Founder of Colby Academy. Major General of State militia, Representative, Governor 1846-1847. Original painting. Hallway, second floor.

JARED W. WILLIAMS, 1796-1864. Born in Connecticut. Representative, Senator, President of the Senate, member of Congress 1837-1841. Governor 1847-1849. Original painting. Hallway, second floor.

SAMUEL DINSMOOR, JR., 1799-1869. Born in Keene. Graduated from Dartmouth at fifteen. Son of Governor Dinsmoor. Bank president. Governor 1849-1852. Original painting. Hallway, second floor.

NOAH MARTIN, 1801-1863. Born in Epsom. Physician. Representative and State Senator. Vice-president State Agricultural Society. Governor 1852-1854. Hallway, second floor.

NATHANIEL B. BAKER, 1818-1876. Born in Henniker. Newspaper publisher. Representative and Speaker of the House. Presidential elector. Governor 1854-1855. Original painting. Hallway, second floor.

RALPH METCALF, 1798-1858. Born in Charlestown. Secretary of State, New Hampshire. Representative. Candidate for President, 1855. Governor 1855-1857. Original painting. Hallway, second floor.

WILLIAM HAILE, 1807-1876. Born in Vermont. Representative, State Senator and Senate President. Governor 1857-1859. Original painting. Hallway, second floor.

ICHABOD GOODWIN, 1796-1882. Born in Maine. Representative in Legislature. Delegate to Constitutional Convention. Governor 1859-1861. Original painting. Hallway, second floor.

NATHANIEL S. BERRY, 1796-1894. Born in Maine. Representative from Bristol and State Senator. Governor 1861-1863. Original painting. Hallway, second floor.

JOSEPH A. GILMORE, 1811-1867. Born in Vermont. Elected from Concord. Senator and President of the Senate. Governor 1863-1865. Original painting. Hallway, second floor.

FREDERICK SMYTH, 1819-1899. Born in Candia. Mayor of Manchester. Representative. Governor 1865-1867. Original painting. Hallway, second floor.

WALTER HARRIMAN, 1817-1884. Born in Warner. Fought in the War of the Rebellion and breveted a Brigadier General. Secretary of State and State Treasurer. Representative and Senator. Governor 1867-1869. Original painting. Hallway, second floor.

ONslow STEARNS, 1810-1878. Born in Massachusetts. Senator and

President of the Senate. Governor, elected from Concord, 1869-1871. Original painting. Hallway, second floor.

JAMES A. WESTON, 1827-1895. Born in Manchester. Mayor of Manchester. Governor 1871-1872, 1874-1875. Original painting. Hallway, second floor.

EZEKIEL A. STRAW, 1819-1882. Born in Salisbury, Representative, Senator, President of the Senate, Member of the Governor's staff. Governor 1872-1874. Elected from Manchester. Original painting. Hallway, second floor.

PERSON C. CHENEY, 1828-1901. Born in Ashland. Representative, U.S. Senator 1886. Minister to Switzerland. Governor 1875-1877. Elected from Manchester. Original painting. Hallway, second floor.

BENJAMIN F. PRESCOTT, 1833-1895. Born in Epping. Secretary of State, Presidential elector. Governor 1877-1879. Elected from Concord. Original painting. Hallway, second floor.

NATT HEAD, 1828-1883. Born in Hooksett. Compiler of military records. Adjutant General. Representative, Senator and President of the Senate. Governor 1879-1881. Original painting. Hallway, second floor.

CHARLES H. BELL, 1823-1893. Born in Chester. County solicitor. Representative and Speaker of the House. Senator and President of the Senate. U. S. Senator 1879. Governor 1881-1883. Original painting. Hallway, second floor.

SAMUEL W. HALE, 1823-1891. Born in Massachusetts. Representative, member of Governor's Council. Governor 1883-1885. Elected from Keene. Original painting. Hallway, second floor.

MOODY CURRIER, 1806-1898. Born in Boscawen. Donor of the Currier Gallery of Art. Senator, President of the Senate and member Governor's Council. Governor 1885-1887. Elected from Manchester. Original painting. Hallway, second floor.

CHARLES H. SAWYER, 1840-1908. Born in New York. Representative, member Governor's staff. Governor 1887-1889. Elected from Dover. Original painting. Hallway, second floor.

DAVID H. GOODELL, 1834-1915. Born in Hillsborough. Representative and member Governor's Council. Governor 1889-1891. Original painting. Hallway, second floor.

HIRAM A. TUTTLE, 1837-1911. Born in Barnstead. Representative, member Governor's Council and Governor's staff. Governor 1891-1893. Elected from Pittsfield. Original painting. Hallway, second floor.

JOHN B. SMITH, 1838-1914. Born in Vermont. Presidential elector and member Governor's Council. Governor 1893-1895. Elected from Hillsborough. Original painting. Hallway, second floor.

CHARLES A. BUSIEL, 1842-1901. Born in Meredith. Representative. Mayor of Laconia. Governor 1895-1897. Elected from Laconia. Original painting. Hallway, second floor.

GEORGE A. RAMSDELL, 1834-1900. Born in Milford. Representative. Delegate to Constitutional Convention, member Governor's Council. Governor 1897-1899. Elected from Nashua. Original painting. Hallway, second floor.

FRANK W. ROLLINS, 1860-1915. Born in Concord. Originator of Old Home Week. State Senator and President of the Senate. Governor 1899-1901. Original painting. Hallway, second floor.

CHESTER B. JORDAN, 1839-1914. Born in Colebrook. Representative, Senator and President of the Senate. Governor 1901-1903. Original painting. Hallway, second floor.

NAHUM J. BACHELDER, 1854-1934. Born in East Andover. Member New Hampshire Board of Agriculture and Cattle Commission. Trustee University of New Hampshire. Governor 1903-1905. Original painting. Hallway, second floor.

JOHN McLANE, 1852-1911. Born in Scotland. Representative, Senator and President of the Senate. Governor 1905-1907. Elected from Milford. Original painting. Hallway, second floor.

CHARLES M. FLOYD, 1861-1923. Born in Derry. State Senator and member of Governor's Council. Governor 1907-1909. Elected from Manchester. Original painting. Hallway, second floor.

HENRY B. QUINBY, 1846-1924. Born in Maine. Representative, Senator, member of the Governor's staff, and councilor. Governor 1909-1911. Elected from Laconia. Hallway, second floor.

ROBERT P. BASS, 1873-1960. Born in Illinois. Representative and State Senator. Governor 1911-1913. Elected from Peterborough. Original painting. Hallway, second floor.

ROLLAND H. SPAULDING, 1873-1942. Born in Massachusetts. Governor 1915-1917. Elected from Rochester. Original painting. Hallway, second floor.

JOHN H. BARTLETT, 1869-1952. Born in Sunapee. Postmaster Portsmouth. Elected from Portsmouth. Representative. Governor 1919-1921. Original painting. Hallway, second floor.

FRED H. BROWN, 1879-1955. Born in Ossipee. Mayor of Somersworth. Delegate to Constitutional Convention. Presidential elector. U.S. Senator. Governor 1923-1925. Elected from Somersworth. Original painting. Hallway, second floor.

JOHN G. WINANT, 1889-1947. Born in New York. Representative and State Senator. Governor 1925-1927, 1931-1935. Elected from Concord. Ambassador of the United States to the Court of St. James (Great Britain) 1941 to 1946. Original Painting. Hallway, second floor.

ALBERT O. BROWN, Manchester. Governor 1921-23. Original painting. Hallway, second floor.

HUNTLEY N. SPAULDING, 1869-1955. Born in Massachusetts. Food Administrator, Chairman State Board of Education. Governor 1927-1929. Elected from Rochester. Original painting. Hallway, second floor.

H. STYLES BRIDGES, 1898-1961. Born in Maine. U. S. Senator 1937-1961. Governor 1935-1937. Elected from Concord. Original painting. Hallway, second floor.

SHERMAN ADAMS, 1899- . Born in Vermont. Representative and Speaker of the House. Congressman 1944. The Assistant to the President of the U. S. 1953. Governor 1949-1953. Elected from Lincoln. Original painting. Governor's office.

LANE DWINELL, 1906- . Born in Vermont. Speaker of the House

of Representatives 1951. President of the Senate 1953. Governor 1955-1959. U. S. Assistant Secretary of State 1959-1960. Original painting. Governor's office.

FRANCIS P. MURPHY, 1877-1958. Governor 1937-1941. Original painting. Hallway, second floor.

ROBERT O. BLOOD, 1887-1975. Born in Enfield, N. H. Served in World War I, promoted to rank of Lieutenant Colonel; received the Distinguished Service Cross, the French Croix de Guerre, also Division citation. Representative to the General Court in 1935; President of the Senate in 1939; Governor from 1941-45. Original painting. Governor's office.

CHARLES W. TOBEY, 1880-1953. Born in Roxbury, Mass. Speaker of the House of Representatives in 1919; President of the Senate in 1925; Governor in 1929; Congressman 1933-1939; U. S. Senator 1939-1953. Original painting. Hallway, second floor.

JOHN W. KING, 1916- . Born in Manchester, N. H. Representative to the General Court 1957-1961; Governor 1963-1969; appointed Justice of the Superior Court on September 4, 1969. Original painting. Governor's office.

CHARLES M. DALE, Portsmouth. President of the Senate 1935-37, Governor 1945-48. Original painting. Governor's office.

Portraits of Presidents of the State Senate

ABNER GREENLEAF. First mayor of Portsmouth. Senate President 1829. Original painting. Hallway, third floor.

SAMUEL JONES. Born in Hopkinton 1786. Councilor. Senate President 1838-1839. Original painting. Hallway, third floor.

JAMES B. CREIGHTON. Senate President 1840-1841. Original painting. Hallway, third floor.

JOSIAH QUINCY, 1793-1875. Born in Rumney. Senate President 1841-1842. Original painting. Hallway, third floor.

WILLIAM P. WEEKS, 1803-1870. Born in Greenland. Representative, Senate President 1849-1850. Original painting. Hallway, third floor.

RICHARD JENNESS. Born in Portsmouth. Senate President 1850-1851. Original painting. Hallway, third floor.

J. EVERETT SARGENT, 1816-1889. Born in New London. Representative. Chief Justice Superior Court. Senate President 1854-1855. Original painting. Hallway, third floor.

HERMAN FOSTER, 1800-1875. Born in Massachusetts. Representative from Manchester. Senate President 1861-1862. Original painting. Hallway, third floor.

WILLIAM H. Y. HACKETT, 1800-1878. Born in Gilmanton. Representative. Senate President 1862-1863. Original painting. Hallway, third floor.

NATHANIEL GORDON, 1820-1908. Born in Exeter. Representative. Senate President 1870-1871. Original painting. Hallway, third floor.

CHARLES H. CAMPBELL, 1827-1895. Born in Amherst. Representative. Senate President 1872-1873. Original painting. Hallway, third floor.

DAVID A. WARDE, 1828-1874. Born in Concord. Senate President 1873-1874. Original painting. Hallway, third floor.

JOHN W. SANBORN, 1822-1878. Born in Wakefield. Representative. Councilor. Senate President 1875-1876. Original painting. Hallway, third floor.

DAVID H. BUFFUM, 1820-1882. Born in Maine. Representative from Somersworth. Senate President 1878-1879. Original painting. Hallway, third floor.

JOHN KIMBALL, 1821-1893. Born in Canterbury. Representative. Senate President 1881-1883. Original painting. Hallway, third floor.

CHARLES H. BARTLETT, 1833-1900. Born in Sunapee. Senate President 1883-1885. Original painting. Hallway, third floor.

CHESTER PIKE, 1829-1927. Born in Cornish. Representative. Senate President 1885-1887. Original painting. Hallway, third floor.

DAVID A. TAGGART, 1858-1922. Born in Goffstown. Representative. Senate President 1889-1891. Original painting. Hallway, third floor.

BERTRAM ELLIS, 1860-1920. Born in Massachusetts. Representative from Keene. Senate President 1901-1903. Original painting. Hallway, third floor.

GEORGE H. ADAMS, 1851-1911. Born in Campton. Senate President 1905-1907. Original painting. Hallway, third floor.

JOHN SCAMMON, 1865-1940. Born in Stratham. Representative. Senate President 1907-1909. Original painting. Hallway, third floor.

HARRY T. LORD, 1863-1923. Born in Manchester. Representative, Delegate to Constitutional Convention. Councilor, Senate President 1909-1911. Original painting. Hallway, third floor.

WILLIAM D. SWART, 1856-1936. Born in New York, Representative from Nashua, Councilor. Senate President 1911-1913. Original painting. Hallway, third floor.

ENOS K. SAWYER, 1879-1933. Born in Franklin. Secretary of State. Senate President 1913-1915. Original painting. Hallway, third floor.

GEORGE I. HASELTON, 1878-1922. Born in Manchester. Representative. Senate President 1915-1917. Original painting. Hallway, third floor.

JESSE M. BARTON, 1870-1943. Born in Newport. Representative. Senate President 1917-1919. Original painting. Hallway, third floor.

ARTHUR P. MORRILL, 1876-1935. Born in Concord. Representative. Speaker of the House, delegate to Constitutional Convention. Senate President 1919-1921. Original painting. Hallway, third floor.

LESLIE P. SNOW, 1862-1934. Born in Eaton. Supreme Court Justice. Representative, delegate to Constitutional Convention. Senate President 1921-1922. Original painting. Hallway, third floor.

WESLEY ADAMS, 1872-1934. Born in Nelson. Representative. Senate President 1923-1925. Original painting. Hallway, third floor.

WILLIAM HAILE, Hinsdale. President of the Senate 1855-1856. Hallway, third floor.

MOODY CURRIER, Manchester. President of the Senate 1857-1858. Hallway, third floor.

Portraits of New Hampshire Secretaries of State

EZRA S. STEARNS, Rindge, Secretary of State 1891-1899. Hallway, first floor.

THOMAS L. TULLOCK, Portsmouth, Secretary of State 1858-1861. Hallway, first floor.

LEMUEL N. PATTEE, Antrim, Secretary of State, 1855-1858. Hallway, first floor.

NATHAN W. GOVE, Concord, Secretary of State, 1870-1871. Hallway, first floor.

Miscellaneous Portraits

JEREMY BELKNAP, 1744-1798. Born in Massachusetts. Minister at Dover Congregational Church. Author of the first history of New Hampshire, published 1784. Belknap County in New Hampshire is named for him. Hallway, first floor.

MARY BAKER EDDY, 1821-1910. Born in Bow. Discoverer and founder of Christian Science. Author of "Science and Health, with Key to the Scriptures." Resident of Concord during the last years of her life. Hallway, first floor.

CHARLES A. DANA, 1819-1897. Born in Hinsdale. Assistant Secretary of War 1863-1864. Co-editor New American Encyclopedia. Owner and editor of the New York Sun. Hallway, first floor.

ADNA TENNEY, 1810-1900. Born in Hanover. Portrait painter responsible for some of the original paintings and copies in the State House collection. Hallway, first floor.

ZACHARIAH CHANDLER, 1813-1879. Born in Bedford. U. S. Senator. Secretary of the Interior, 1874, under President Grant. Original painting. Hallway, first floor.

ALAN B. SHEPARD, JR. Born in Derry. Commander, United States Navy, first astronaut to complete space flight from Cape Canaveral, Florida on May 5, 1961. Reception room, Governor's office.

HARRY E. JACKSON. Born Long Island City, New York. Lt. Colonel United States Air Force 1942-1946. Founder & First President New Hampshire State Employees Association. Deputy Secretary of State 1933-1957, Secretary of State 1957-60. Original painting. Secretary of State's office.

Plaque

HARRY E. JACKSON. Deputy Secretary of State 1933-1957. Secretary of State 1957-1960. Plaque presented by New Hampshire State Employees Association of which he was founder and first president. Dedicated 1960. Hallway, second floor.

HENRY WILSON. Farmington, 1812-1875. Vice President of the U. S. 1872-1875.

NEW HAMPSHIRE'S CHIEF EXECUTIVES

The following is a list of the men who have been chief executives, together with the title under which each served and the years in office.

Provincial Executives

Name and Residence	Title	Term
John Cutt, Portsmouth	President	1680-81
Richard Waldron, Dover	Deputy President	1681-82
Edward Cranfield, London, Eng.	Lieutenant-Governor	1682-85
Walter Barefoote, London, Eng.	Deputy-Governor	1685-86
Joseph Dudley, Roxbury, Mass.	President, Governor	1686-87, 1702-18
Edmund Andros, London, Eng.	Governor	1687-89
Simon Bradstreet, Salem, Mass.	Governor	1689-92
John Usher, Boston, Mass.	Lieutenant-Governor	1692-97
William Partridge, Portsmouth	Lieutenant-Governor	1697-98, 1701-02
Samuel Allen, London, Eng.	Governor	1698-99
Richard Coote, Earl of Bellomont, New York	Governor	1699-1701
Samuel Shute, Boston, Mass.	Governor	1716-23
John Wentworth, Portsmouth	Lieutenant-Governor	1723-27
William Burnet	Governor	1727-29
Jonathan Belcher, Boston, Mass.	Governor	1730-41
Benning Wentworth, Portsmouth	Governor	1741-66
John Wentworth, Portsmouth	Governor	1767-75

Revolutionary Executives

Matthew Thornton, Merrimack	President	1775-76
Meshech Weare, Hampton Falls	President	1776-85

Constitutional Executives

Meshech Weare, Hampton Falls	President	1784-85
John Langdon, Portsmouth, 1, 3	President, Governor	1785-86, 88-89, 10-12
John Sullivan, Durham, 2	President, Governor	1805-09, 89-90
Josiah Bartlett, Kingston, 4	President, Governor	1786-88, 1790-94
John T. Gilman, Exeter	Governor	1794-1805, 13-16
Jeremiah Smith, Exeter	Governor	1809-10
William Plumer, Epping, 5	Governor	1812-13, 16-19
Samuel Bell, Londonderry	Governor	1819-23
Levi Woodbury, Portsmouth	Governor	1823-24
David L. Morrill, Goffstown, 6	Governor	1824-27
Benjamin Pierce, Hillsborough	Governor	1827-28, 29-30
John Bell, Londonderry	Governor	1828-29
Matthew Harvey, Hopkinton, 7	Governor	1830-31
Samuel Dinsmoor, Windham	Governor	1831-34
William Badger, Gilmanton	Governor	1834-36
Isaac Hill, Concord	Governor	1836-39
John Page, Haverhill	Governor	1839-42
Henry Hubbard, Charlestown	Governor	1842-44
John H. Steele, Peterborough	Governor	1844-46
Anthony Colby, New London, 8	Governor	1846-47
Jared W. Williams, Lancaster	Governor	1847-49
Samuel Dinsmoor, Jr., Keene, 9	Governor	1849-52
Noah Martin, Dover	Governor	1852-54
Nathaniel B. Baker, Concord	Governor	1854-55

Name and Residence	Title	Term
Ralph Metcalf, Concord, 10	Governor	1855-57
William Haile, Hinsdale	Governor	1857-59
Ichabod Goodwin, Portsmouth	Governor	1859-61
Nathaniel S. Berry, Hebron	Governor	1861-63
Joseph A. Gilmore, Concord, 11	Governor	1863-65
Frederick Smyth, Manchester	Governor	1865-67
Walter Harriman, Warner	Governor	1867-69
Onslow Stearns, Concord	Governor	1869-71
James A. Weston, Manchester, 12	Governor	1871-72
Ezekiel A. Straw, Manchester	Governor	1872-74
Person C. Cheney, Manchester	Governor	1875-77
Benjamin F. Prescott, Epping	Governor	1877-79
Natt Head, Hooksett, 13	Governor	1879-81
Charles H. Bell, Exeter	Governor	1881-83
Samuel W. Hale, Keene	Governor	1883-85
Moody Currier, Manchester	Governor	1885-87
Charles H. Sawyer, Dover, 14	Governor	1887-89
David H. Goodell, Antrim, 15	Governor	1889-91
Hiram A. Tuttle, Pittsfield, 16	Governor	1891-93
John B. Smith, Hillsborough	Governor	1893-95
Charles A. Busiel, Laconia	Governor	1895-97
George A. Ramsdell, Nashua	Governor	1897-99
Frank W. Rollins, Concord	Governor	1899-1901
Chester B. Jordan, Lancaster	Governor	1901-03
Nahum J. Batchelder, Andover	Governor	1903-05
John McLane, Milford	Governor	1905-07
Charles M. Floyd, Manchester, 17	Governor	1907-09
Henry B. Oinby, Laconia	Governor	1909-11
Robert P. Bass, Peterborough	Governor	1911-13
Samuel D. Felker, Rochester, 18	Governor	1913-15
Rolland H. Spaulding, Rochester	Governor	1915-17
Henry W. Keyes, Haverhill, 19	Governor	1917-19
John H. Bartlett, Portsmouth	Governor	1919-21
Albert O. Brown, Manchester	Governor	1921-23
Fred H. Brown, Somersworth	Governor	1923-25
John G. Winant, Concord	Governor	1925-27
Huntley N. Spaulding, Rochester	Governor	1927-29
Charles W. Tobey, Temple	Governor	1929-31
H. Styles Bridges, Concord	Governor	1935-37
Francis P. Murphy, Nashua	Governor	1937-39-41
Robert O. Blood, Concord	Governor	1941-43-45
Charles M. Dale, Portsmouth	Governor	1945-47-49
Sherman Adams, Lincoln	Governor	1949-51-53
Hugh Gregg, Nashua	Governor	1953-55
Lane Dwinell, Lebanon	Governor	1955-59
Wesley Powell, Hampton Falls	Governor	1959-63
John W. King, Manchester	Governor	1963-1969
Walter Peterson	Governor	1969-1973
Meldrim Thomson, Jr.,	Governor	1973-

CHIEF EXECUTIVES

1. Langdon was elected president in 1785 by the Senate.
2. Sullivan was elected president in 1787 and 1789 by the Senate.
3. Langdon resigned the presidency in 1789 to become United States Senator. His term filled out by John Pickering of Portsmouth, president of the Senate.
4. Bartlett was elected president in 1790 by the Senate. He was the last president and the first governor under the constitution as amended in 1793.
5. Plumer was elected by the legislature in 1812.
6. Morrill was elected by the legislature in 1824.
7. Harvey resigned in 1831. Joseph M. Harper of Canterbury filled out the term as acting governor.

8. Colby elected by the legislature in 1846.
9. Dinsmoor elected by the legislature in 1851.
10. Metcalf elected by the legislature in 1856.
11. Gilmore elected by the legislature in 1863.
12. Weston elected by the legislature both times.
13. Head was the first governor under the constitution as amended in 1879 providing for a two-year term of office.
14. Sawyer elected by the legislature.
15. Goodell elected by the legislature. He was disqualified part of his term by illness and David A. Taggart of Manchester (then of Goffstown), president of the Senate, was acting governor.
16. Tuttle elected by the legislature.
17. Floyd elected by the legislature.
18. Felker elected by the legislature.
19. Keyes was disqualified at the end of his term by illness and Jesse M. Barton of Newport, president of the Senate, was acting governor.

JUSTICES OF THE SUPREME COURT OF THE
STATE OF NEW HAMPSHIRE

CHIEF JUSTICES

Names	Term Served
Meshech Weare	1776-1782
Samuel Livermore	1782-1790
Josiah Bartlett	1790
John Pickering	1790-1795
Simeon Olcott	1795-1802
Jeremiah Smith	1802-1809
Arthur Livermore	1809-1813
Jeremiah Smith	1813-1816
Wm. Merchant Richardson	1816-1838
Joel Parker	1838-1848
John James Gilchrist	1848-1855
Andrew Salter Woods	1855
Ira Perley	1855-1859
Samuel Dana Bell	1859-1864
Ira Perley	1864-1869
Henry Adams Bellows	1869-1873
Jonathan Everett Sargent	1873-1874
Edmund Lambert Cushing	1874-1876
Charles Doe	1876-1896
Alonzo Philetus Carpenter	1896-1898
Lewis Whitehouse Clark	1898
Isaac Newton Blodgett	1898-1902
Frank Nesmith Parsons	1902-1924
Robert James Peaslee	1924-1934
John Eliot Allen	1934-1943
Thomas Littlefield Marble	1943-1946
Oliver Winslow Branch	1946-1949
Francis Wayland Johnston	1949-1952
Frank Rowe Kenison	1952-1977

JUSTICES

Leverett Hubbard	1776-1785
Matthew Thornton	1776-1782
John Wentworth	1776-1781
Woodbury Langdon	1782-1783
Josiah Bartlett	1782-1790
William Whipple	1783-1785
John Dudley	1784-1797
Woodbury Langdon	1786-1791
Simeon Olcott	1790-1795

JUSTICES OF THE SUPREME COURT—Continued

Names	Term Served
Timothy Farrar	1791-1803
Ebenezer Thompson	1795-1796
Daniel Newcomb	1796-1798
Edward St. Loe Livermore	1797-1799
Paine Wingate	1798-1809
Arthur Livermore	1799-1809
William King Atkinson	1803-1805
Richard Evans	1809-1813
Jonathan Steele	1810-1812
Clifton Claggett	1812-1813
Caleb Ellis	1813-1816
Arthur Livermore	1813-1816
Samuel Bell	1816-1819
Levi Woodbury	1816-1823
Samuel Green	1819-1840
John Harris	1823-1833
Joel Parker	1833-1838
Nathaniel Gookin Upham	1833-1842
Leonard Wilcox	1838-1840
John James Gilchrist	1840-1848
Andrew Salter Woods	1840-1855
Leonard Wilcox	1848-1850
Ira Allen Eastman	1849-1859
Samuel Dana Bell	1849-1859
Ira Perley	1850-1852
George Yeaton Sawyer	1855-1859
Asa Fowler	1855-1861
Jonathan Everett Sargent	1859-1873
Henry Adams Bellows	1859-1869
Charles Doe	1859-1874
George Washington Nesmith	1859-1870
William Henry Bartlett	1861-1867
Jeremiah Smith	1867-1874
William Lawrence Foster	1869-1874
William Spencer Ladd	1870-1876
Ellery Albee Hibbard	1873-1874
Isaac William Smith	1874-1876
William Lawrence Foster	1876-1881
Clinton Warrington Stanley	1876-1884
Aaron Worcester Sawyer	1876-1877
George Azro Bingham	1876-1880
Wm. Henry Harrison Allen	1876-1893
Isaac William Smith	1877-1895
Lewis Whitehouse Clark	1877-1893
Isaac Newton Blodgett	1880-1893
Alonzo Philetus Carpenter	1881-1896

George Azro Bingham	1884-1891
William Martin Chase	1891-1907
Robert Moore Wallace	1893-1901
Frank Nesmith Parsons	1895-1902
Robert Gordon Pike	1896-1901
Robert James Peaslee	1898-1901
John Edwin Young	1898-1901
Reuben Eugene Walker	1901-1921
James Waldron Remick	1901-1904
George Hutchins Bingham	1902-1913
John Edwin Young	1904-1925
Robert James Peaslee	1908-1924
William Alberto Plummer	1913-1925
Leslie Perkins Snow	1921-1932
John Eliot Allen	1924-1934
Thomas Littlefield Marble	1925-1946
Oliver Winslow Branch	1926-1946
Peter Woodbury	1933-1941
Elwin Lawrence Page	1934-1946
Henri Alphonse Burque	1941-1947
Francis Wayland Johnston	1943-1949
Frank Rowe Kenison	1946-1952
Laurence Ilsley Duncan	1946-1976
Amos Noyes Blandin, Jr.	1947-1966
Edward John Lampron	1949-
John Richard Goodnow	1952-1957
Stephen Morse Wheeler	1957-1967
William Alvan Grimes	1966-
Robert Frederick Griffith	1967-1976
Maurice Paul Bois	1976-
Charles G. Douglas III	1977-

CHIEF JUSTICES OF THE
NEW HAMPSHIRE SUPERIOR COURT 1901-PRESENT

Names	Term Served
Robert M. Wallace	1901-1913
Robert Gordon Pike	1913-1917
Robert Nelson Chamberlain	1917-1917
John Kivel	1917-1924
Oliver Winslow Branch	1924-1925
William Henry Sawyer	1926-1937
Henri Alphonse Burque	1937-1941
Oscar Lyman Young	1941-1944
H. Thornton Lorimer	1944-1945
Amos Noyes Blandin, Jr.	1945-1947
John Richard Goodnow	1947-1952
Stephen Morse Wheeler	1952-1957
John Henry Leahy	1957-1970
William Woodbury Keller	1971-

JUSTICES 1901-PRESENT

Names	Term Served
Robert Gordon Pike	1901-1913
Robert James Peaslee	1901-1907
John Edwin Young	1901-1904
Charles Francis Stone	1901-1910
Robert Nelson Chamberlain	1904-1917
William Alberto Plummer	1907-1913
John Michael Mitchell	1910-1912
John Kivel	1913-1917
Oliver Winslow Branch	1913-1924
William Henry Sawyer	1913-1926
John Eliot Allen	1917-1924
Thomas Littlefield Marble	1917-1925
Henri Alphonse Burque	1924-1937
Robert Doe	1924-1925
Oscar Lyman Young	1925-1941
John Scammon	1925-1935
Joseph Swett Matthews	1926-1931
Eri Cogswell Oakes	1927-1931
Elwin Lawrence Page	1931-1934
Peter Woodbury	1932-1933
Warren William James	1933-1945
H. Thornton Lorimer	1934-1944
Francis Wayland Johnston	1935-1943
Aloysius Joseph Connor	1937-1945
Amos Noyes Blandin, Jr.	1941-1945
John Richard Goodnow	1943-1952
Stephen Morse Wheeler	1944-1952
Laurence Ilsley Duncan	1945-1946
John Edward Tobin	1945-1947
John Henry Leahy	1945-1957
Harold Earl Wescott	1947-1957
Edward John Lampron	1947-1949
William Alvan Grimes	1947-1966
Dennis Edward Sullivan	1949-1964
Robert Frederick Griffith	1952-1967
George Richard Grant, Jr.	1953-1973
William Woodbury Keller	1957-1971
Thomas Jefferson Morris	1957-1975
Martin Francis Loughlin	1963-
Richard Paul Dunfey	1965-
Hugh Henry Bownes	1966-1968
Charles James Flynn	1967-
William Reynold Johnson	1969-

JUSTICES OF THE SUPERIOR COURT—Continued

John William King	1969-
Francis Eaton Perkins	1969-
William Foster Batchelder	1970-
Wayne James Mullavey	1971-
William Francis Cann	1971-
Maurice Paul Bois	1973 1976
Charles Gwynne Douglas, III	1974-1976
Frederick Donald Goode	1975-
David Allen Brock	1976-
Joseph Anthony DiClerico, Jr.	1977-

UNITED STATES SENATORS FROM NEW HAMPSHIRE

The following is a list of the senators from this state, and the years of service. One of the first senators, John Langdon, was chosen president *pro tempore* of the first national senate in 1789 and presided over that body until Vice-President John Adams qualified as president of the senate by virtue of his office as vice-president. Senator Langdon was again elected president in the second senate in 1792-3. Senator Samuel Livermore was elected president of the fourth senate in 1795-6 and of the sixth senate in 1799-1800. Senator Daniel Clark was elected president of the thirty-eighth senate in 1863-4. Senator Jacob H. Gallinger was elected president of the sixty-second senate in 1911-13. Senator George H. Moses was elected president *pro tempore* in 1925, re-elected 1927, 1929, 1931.

Senator Styles Bridges was elected president *pro tempore* of the eighty-third congress, 1953-1954.

Name and Residence	Term Served	
Paine Wingate, Stratham	1789-93	
John Langdon, Portsmouth	1789-1801	
Samuel Livermore, Holderness	1793-1801	
Simeon Olcott, Charlestown	1801-05	
James Sheafe, Portsmouth	1801-02	
William Plumer, Epping	1802-07	
Nicholas Gilman, Exeter	1805-14	
Nahum Parker, Fitzwilliam	1807-10	
Charles Cutts, Portsmouth	1810-13	
Jeremiah Mason, Portsmouth	1813-17	
Thomas W. Thompson, Concord	1814-17	
David L. Morrill, Goffstown	1817-23	
Clement Storer, Portsmouth	1817-19	
John F. Parrott, Portsmouth	1819-25	
Samuel Bell, Chester	1823-35	
Levi Woodbury, Portsmouth	1825-31,	41-45
Isaac Hill, Concord	1831-36	
Henry Hubbard, Charlestown	1835-41	
John Page, Haverhill	1836-37	
Franklin Pierce, Hillsborough	1837-42	
Leonard Wilcox, Orford	1842-43	
Charles G. Atherton, Nashua	1843-49,	1853
Benning W. Jenness, Strafford	1845-46	
Joseph Cilley, Nottingham	1846-47	
John P. Hale, Dover	1847-53,	55-65
Moses Norris, Jr., Manchester	1849-55	
Jared W. Williams, Lancaster	1853-55	
John S. Wells, Exeter	1855	

NOTE — Dr. John Goddard of Portsmouth, a Federalist, was elected senator in 1813, but declined.

Name and Residence	Term Served
James Bell, Laconia	1855-57
Daniel Clark, Manchester	1857-66
Aaron H. Cragin, Lebanon	1863-77
George G. Fogg, Concord	1866-67
James W. Patterson, Hanover	1867-73
Bainbridge Wadleigh, Milford	1873-79
Edward H. Rollins, Concord	1877-83
Charles H. Bell, Exeter	1879
Henry W. Blair, Plymouth	1879-91
Austin F. Pike, Franklin	1883-86
Person C. Cheney, Manchester	1886-87
William E. Chandler, Concord	1887-89, 89-1901
Gilman Marston, Exeter	1889
Jacob H. Gallinger, Concord	1891-1918*
Henry E. Burnham, Manchester	1901-13
Henry F. Hollis, Concord	1913-19
Irving W. Drew, Lancaster	1918
George H. Moses, Concord	1918-33
Henry W. Keyes, Haverhill	1919-37
Fred H. Brown, Somersworth	1933-39
H. Styles Bridges, Concord	1937-61***
Charles W. Tobey, Temple	1939-1953**
Robert W. Upton, Concord	1953-1954
Norris Cotton, Lebanon	1954-1975
Maurice J. Murphy, Jr. Portsmouth	1961-62
Thomas J. McIntyre, Laconia	1962-
John A. Durkin, Manchester	1975-

First election results showed Louis C. Wyman, Manchester, the winner — recount requested by John A. Durkin, Manchester, resulted in favor of Durkin — Appeal to the Ballot Law Commission resulted in favor of Wyman — appeal to the U. S. Senate by Durkin. U. S. Senate sent the appeal back to the State of New Hampshire, declaring a vacancy as of August 8, 1975; and under Chapter 1, Laws of 1975, a special election was held September 16, 1975, in which the final results were:

Durkin	140,778	Votes
Wyman	113,007	Votes

In this period, Norris Cotton, Lebanon, was appointed U. S. Senator from August 8, 1975 until Durkin was sworn into office by the U. S. Senate, September 18, 1975.

*Died in office. Irving W. Drew, Lancaster, appointed by the Governor to serve until the 1918 November election, when George H. Moses was elected for the unexpired term of Senator Gallinger.

**Died in office. Robert W. Upton, Concord, appointed by the Governor to serve until the 1954 November election, when Norris Cotton was elected for the unexpired term.

***Died in office. Maurice J. Murphy, Jr., Portsmouth, appointed by the Governor to serve until the 1962 November election, when Thomas J. McIntyre was elected for the unexpired term of Senator Bridges.

CONGRESSMEN FROM NEW HAMPSHIRE

Continental Congress, 1774-1788

Name and Residence	Term Served	
John Sullivan	1774-75,	80-81
Nathaniel Folsom	1774-75, 77-78,	79-80
Josiah Bartlett	1775-79	
John Langdon	1775-77,	86-87
William Whipple	1776-79	
Matthew Thornton	1776-78	
George Frost	1777-79	
John Wentworth, Jr.	1778-79	
Nathaniel Peabody	1779-80	
Woodbury Langdon	1779-80	
Samuel Livermore	1780-83,	85-86
John T. Gilman	1782-83	
Phillips White	1782-83	
Abiel Foster	1783-85	
Johnathan Blanchard	1783-85	
Pierce Long	1784-86	
Nicholas Gilman	1786-88	
Paine Wingate	1787-88	

UNITED STATES HOUSE OF REPRESENTATIVES

Under the constitutional apportionment which provided for a house of representatives in congress, New Hampshire was allotted three seats. The national census of 1790 (first census) increased this to four, the second census of 1800 to five and the third census of 1810 to six seats. The census of 1830 reduced it to five, that of 1840 to four and that of 1850 to three. The census of 1870 reduced it to two, but the seat taken away was restored until the next census of 1880, since then the state has had two representatives.

Name and Residence	Term Served	
Nicholas Gilman, Exeter	1789-97	
Samuel Livermore, Holderness	1789-93	
Abiel Foster, Canterbury	1789-91,	95-1803
Jeremiah Smith, Peterborough	1791-97	
John S. Sherburne, Portsmouth	1793-97	
Paine Wingate, Stratham	1793-95	
William Gordon, Amherst	1797-1800	
Peleg Sprague, Keene	1797-99	
Jonathan Freeman, Hanover	1797-1801	
James Sheafe, Portsmouth	1799-1801	
Samuel Tenney, Exeter	1800-07	
Joseph Pierce, Alton	1801-02	

Name and Residence	Term Served	
Samuel Hunt, Charlestown	1802-05	
George B. Upham, Claremont	1801-03	
Silas Betton, Salem	1803-07	
Clifton Claggett, Litchfield	1803-05,	17-21
David Hough, Lebanon	1803-07	
Thomas W. Thompson, Concord	1805-07	
Caleb Ellis, Claremont	1805-07	
Daniel M. Durrell, Dover	1807-09	
Clement Storer, Portsmouth	1807-09	
Jedediah K. Smith, Amherst	1807-09	
Francis Gardner, Walpole	1807-09	
Peter Carleton, Landaff	1807-09	
Nathaniel A. Haven, Portsmouth	1809-11	
William Hale, Dover	1809-11,	13-17
James Wilson, Peterborough	1809-11	
John C. Chamberlain, Charlestown	1809-11	
Daniel Blaisdell, Canaan	1809-11	
George Sullivan, Exeter	1811-13	
Josiah Bartlett, Jr., Stratham	1811-13	
John A. Harper, Meredith	1811-13	
Samuel Dinsmoor, Keene	1811-13	
Obed Hall, Bartlett	1811-13	
Daniel Webster, Portsmouth	1813-17	
Bradbury Cilley, Nottingham	1813-17	
Samuel Smith, Peterborough	1813-15	
Roger Vose, Walpole	1813-17	
Jeduthan Wilcox, Orford	1813-17	
Charles H. Atherton, Amherst	1815-17	
John F. Parrott, Portsmouth	1817-19	
Josiah Butler, Deerfield	1817-23	
Nathaniel Upham, Rochester	1817-23	
Salma Hale, Keene	1817-19	
Arthur Livermore, Holderness	1817-21,	23-25
William Plumer, Jr., Epping	1819-25	
Joseph Buffum, Jr., Keene	1819-21	
Matthew Harvey, Hopkinton	1821-25	
Aaron Matson, Stoddard	1821-25	
Thomas Whipple, Jr., Wentworth	1821-29	
Ichabod Bartlett, Portsmouth	1823-29	
Nehemiah Eastman, Farrington	1825-27	
Jonathan Harvey, Sutton	1825-31	
Titus Brown, Francestown	1825-29	
Joseph Healey, Washington	1825-29	
David Barker, Jr., Rochester	1827-29	
John Brodhead, Newmarket	1829-33	
Joseph Hammons, Farmington	1829-33	
Thomas Chandler, Bedford	1829-33	
Henry Hubbard, Charlestown	1829-35	

Name and Residence	Term Served
John W. Weeks, Lancaster	1829-33
Joseph M. Harper, Canterbury	1831-35
Benning M. Bean, Moultonborough	1833-37
Franklin Pierce, Hillsborough	1833-37
Robert Burns, Plymouth	1833-37
Samuel Cushman, Portsmouth	1835-39
Joseph Weeks, Richmond	1835-39
James Farrington, Rochester	1837-39
Charles G. Atherton, Nashua	1837-43
Jared W. Williams, Lancaster	1837-41
Tristram Shaw, Exeter	1839-43
Ira A. Eastman, Gilmanton	1839-43
Edmund Burke, Newport	1839-45
John R. Redding, Haverhill	1841-45
John P. Hale, Dover	1843-45
Moses Norris, Jr., Pittsfield	1843-47
Mace Moulton, Manchester	1845-47
James H. Johnson, Bath	1845-49
Amos Tuck, Exeter	1847-53
Charles H. Peaslee, Concord	1847-53
James Wilson, Keene	1847-51
George W. Morrison, Manchester	1849-51,
Harry Hibbard, Bath	1849-55
Jared Perkins, Winchester	1851-53
George W. Kittredge, Newmarket	1853-55
James Pike, Newfields	1855-59
Mason W. Tappan, Bradford	1855-61
Aaron H. Cragin, Lebanon	1855-59
Gilman Marston, Exeter	1859-63,
Thomas M. Edwards, Keene	1859-63
Edward H. Rollins, Concord	1861-67
Daniel Marcy, Portsmouth	1863-65
James W. Patterson, Hanover	1863-67
Jacob H. Ela, Rochester	1867-71
Aaron F. Stevens, Nashua	1867-71
Jacob Benton, Lancaster	1867-71
Ellery A. Hibbard, Laconia	1871-73
Samuel N. Bell, Manchester	1871-73,
Hosea W. Parker, Claremont	1871-75
William B. Small, Newmarket	1873-75
Austin F. Pike, Franklin	1873-75
Frank Jones, Portsmouth	1875-79
Henry W. Blair, Plymouth	1875-79
James F. Briggs, Manchester	1877-83
Joshua G. Hall, Dover	1879-83
Evarts W. Farr, Littleton	1879-80
Ossian Ray, Lancaster	1881-85
Martin A. Hayes, Gilford	1883-87

53-55

65-67

75-77

Name and Residence	Term Served	
Jacob H. Gallinger, Concord	1885-89	
Luther F. McKinney, Manchester	1887-89,	91-93
Alonzo Nute, Farmington	1889-91	
Orren C. Moore, Nashua	1889-91	
Warren F. Daniel, Franklin	1891-93	
Henry M. Baker, Bow	1893-97	
Henry W. Blair, Plymouth	1893-95	
Cyrus A. Sulloway, Manchester	1895-1913,	15-19
Frank G. Clarke, Peterborough	1897-1901	
Frank D. Currier, Canaan	1901-13	
Raymond B. Stevens, Landaff	1913-15	
Eugene E. Reed, Manchester	1913-15	
Edward H. Wason, Nashua	1915-33	
Sherman E. Burroughs, Manchester	1919-23	
William N. Rogers, Wakefield	1923-25,	32-37
Fletcher Hale, Laconia	1925-31*	
Charles W. Tobey, Temple	1933-39	
Alphonse Roy, Manchester	1937-39	
Arthur B. Jenks, Manchester	1937-43†	
Foster Stearns, Hancock	1939-45	
Chester E. Merrow, Ossipee	1943-63	
Sherman Adams, Lincoln	1945-47	
Norris Cotton, Lebanon	1947-55	
Perkins Bass, Peterborough	1955-63	
Louis C. Wyman, Manchester	1963-65	
James C. Cleveland, New London	1963-	
J. Oliva Huot, Laconia	1965-67	
Louis C. Wyman, Manchester	1967-75	
Norman E. D'Amours, Manchester	1975-	

Revolutionary Councilors, 1776-84

Article 60 of the second part of the constitution provides for an executive council of five men to advise and act with the governor. Before the constitution there was a council both under the temporary constitution of the Revolution and under the provincial government. Since 1913 councilors have been elected by plurality vote to represent population but previously to that they were elected by majority vote to represent property, and in the colonial days they were appointed.

The following is a complete list of all the councilors since the Revolution giving the name and address of each and the year in which he was elected or appointed.

*Died in 1931. Special election January 5, 1932 to fill vacancy.

†In 1937 Arthur B. Jenks took his seat in Congress. Following a contested election Congress seated Alphonse Roy in 1939. Arthur B. Jenks was elected in the 1938 general election.

Revolutionary Councilors, 1776-84

Name and Residence	Term Served	
Meshech Weare, Hampton Falls	1776-84	
Josiah Bartlett, Kingston	1776-84	
John Wentworth, Dover	1776-84	
Matthew Thornton, Merrimack	1776-77,	80-81
William Whipple, Portsmouth	1776-77	
Nathaniel Folsom, Exeter	1776-77,	83-84
Ebenezer Thompson, Durham	1776-81	
Wyseman Claggett, Litchfield	1776-77,	81-82
Jonathan Blanchard, Dunstable	1776-79	
Samuel Ashlay, Winchester	1776-80	
Benjamin Giles, Newport	1776-77	
John Hurd, Haverhill	1776-77	
Nicholas Gilman, Exeter	1777-84	
George Atkinson, Portsmouth	1777-81	
Matthew Patten, Bedford	1777-79	
Timothy Walker, Concord	1777-80	
Benjamin Bellows, Walpole	1777-80,	81-84
Moses Nicholas, Amherst	1779-80	
Jacob Abbott, Wilton	1779-81,	82-84
Charles Johnson, Haverhill	1779-80,	81-82
John McClary, Epsom	1780-84	
Timothy Farrar, New Ipswich	1780-81,	82-84
Enoch Hale, Rindge	1780-82	
Samuel Hunt, Charlestown	1780-81	
Francis Worcester, Plymouth	1780-81,	82-83
George Frost, Durham	1781-84	
Woodbury Langdon, Portsmouth	1781-84	
John Hale, Hollis	1781-82	
Thomas Sparhawk, Walpole	1782-84	
Thomas Applin, Swanzey	1783-84	
Moses Dow, Haverhill	1783-84	

Councilors, 1784-1969

John McClary, Epsom	1784-85	
Joseph Badger, Gilmanton	1784-85	
Francis Blood, Temple	1784-85	
Nathaniel Peabody, Atkinson	1784-86	
Moses Chase, Cornish	1784-85,	87-88
John Sullivan, Durham	1785-86	
Matthew Thornton, Merrimack	1785-86	
Amos Shepard, Alstead	1785-87	
Moses Dow, Haverhill	1785-87	
Joshua Wentworth, Portsmouth	1786-87	
Robert Means, Amherst	1786-87	

Name and Residence	Term Served	
Christopher Toppan, Hampton	1786-87, 90-91,	94-97
Joseph Gilman, Exeter	1787-88	
Ebenezer Thompson, Durham	1787-88	
Daniel Emerson, Jr., Hollis	1787-88	
John Pickering, Portsmouth	1787-88,	89-90
Peter Green, Concord	1788-89	
Robert Wallace, Henniker	1788-89	
Ebenezer Smith, Meredith	1788-89	
Josiah Richardson, Keene	1788-89	
William Simpson, Orford	1788-89	
Ichabod Rollins, Somersworth	1789-90	
Charles Barrett, New Ipswich	1789-90	
Sanford Kingsbury, Claremont	1789-90	
Jonathan Freeman, Hanover	1789-97	
Lemuel Holmes, Surry	1790-94	
Robert Wallace, Henniker	1790-1803	
Joseph Badger, Jr., Gilmanton*	1790-93, 96-97,	1805-09
Nathaniel Rogers, Exeter	1791-92	
Phillips White, South Hampton	1792-94	
Ebenezer Smith, Durham	1793-96	
Thomas Bellows, Walpole	1794-99	
Joseph Cilley, Nottingham	1797-99	
Russell Freeman, Hanover	1797-1802	
Aaron Wingate, Farmington	1797-1803	
James Sheafe, Portsmouth	1799-1800	
Samuel Stevens, Charlestown	1799-1805	
Joseph Blanchard, Chester	1800-02	
David Hough, Lebanon	1802-03	
Levi Bartlett, Kingston	1802-08*	
William Hale, Dover	1803-05	
Daniel Blasdel, Canaan	1803-08	
Benjamin Pierce, Hillsborough	1803-09,	14-18
Nahum Parker, Fitzwilliam	1805-07	
Amasa Allen, Walpole	1807-09	
Daniel Gookin, North Hampton	1808-09	
William Tarleton, Piermont	1808-09	
Caleb Ellis, Claremont	1809-10	
Richard Dame, Rochester	1809-11	
Samuel Bell, Amherst	1809-11	
Benjamin J. Gilbert, Hanover	1809-11	
Elijah Hall, Portsmouth	1809-17	
Jedediah K. Smith, Amherst	1810-14	
Nathaniel Upham, Rochester	1811-13	
Jonathan Franklin, Lyme	1811-13	

*"Jr." dropped. 1805.

*Appointed, September 21, 1807, Chief Justice of the Court of Common Pleas for the County of Rockingham.

Name and Residence	Term Served	
Ithamar Chase, Cornish	1811-16	
Nathan Taylor, Sanbornton	1813-14	
Enoch Colby, Thornton	1813-18	
Samuel Quarles, Ossipee	1814-17	
Levi Jackson, Cornish	1816-18†	
John M. Page, Tamworth	1817-20	
John Bell, Jr., Chester	1817-22	
Samuel Grant, Walpole	1818-19	
Jeduthum Wilcox, Orford	1818-19	
Richard H. Ayer, Dunbarton	1818-23‡	
Aaron Matson, Stoddard	1819-21	
John French, Landaff	1819-22	
Richard Odell, Conway	1820-23	
Samuel Dinsmoor, Keene	1821-22	
Elijah Belding, Swanzey	1822-24	
Hunking Penhallow, Portsmouth	1822-25	
Ezra Bartlett, Haverhill	1822-25	
Daniel C. Atkinson, Sanbornton	1823-25	
Jonathan Harvey, Sutton	1823-25	
Thomas C. Drew, Walpole	1824-26	
Daniel Hoyt, Sandwich	1825-27	
John Wallace, Jr., Milford	1825-28	
Langley Boardman, Portsmouth	1825-27,	28-29
Caleb Keith, Wentworth	1825-29	
Jotham Lord, Jr., Westmoreland	1826-29*	
Andrew Peirce, Dover	1827-29	
Francis N. Fiske, Concord	1827-28,	29-31
Matthew Harvey, Hopkinton	1828-30	
Benning M. Bean, Moultonborough	1829-30	
Stephen P. Webster, Haverhill	1829-31	
Joseph Healy, Washington	1829-32	
Jesse Bowers, Dunstable (Nashua)	1830-31	
Thomas E. Sawyer, Dover	1830-32	
Samuel C. Webster, Plymouth	1831-32	
Jacob Freese, Deerfield	1831-33	
Stephen Peabody, Milford	1831-34	
Richard Russell, Wakefield	1832-33	
Nathaniel Rix, Littleton	1832-34	
Stephen Johnson, Walpole	1832-35	
Samuel Cushman, Portsmouth	1833-35	
Job Otis, Strafford	1833-36	
Jacob Tuttle, Antrim	1834-36	
Elijah Miller, Hanover	1834-36	
Ezekiel Morrill, Canterbury	1835-37	

†1817. of Chesterfield.

‡1822. of Hooksett.

*Jr. dropped, 1827.

Name and Residence	Term Served
Jonathan Gove, Acworth	1835-37
Samuel Tilton, Sanbornton	1836-38
Benjamin Evans, Warner	1836-38
John Page, Haverhill	1836†
Samuel Burns, Rumney	1836-38
Leonard Bisco, Walpole	1837-38
Tristram Shaw, Exeter	1837-39
Moses Baker, Somersworth	1838-40
Israel Hunt, Jr., Nashua	1838-40
Enos Stevens, Charlestown	1838-40
John L. Elwyn, Portsmouth	1839-40
John H. White, Lancaster	1839-42
Isaac Waldron, Portsmouth	1840-41
Henry B. Rust, Wolfeborough	1840-42
John H. Steel, Peterborough	1840-42
Phineas Handerson, Keene	1840-42
Moses Norris, Jr., Pittsfield	1841-42
Cyrus Barton, Concord	1842-43
Samuel Egerton, Langdon	1842-43
Samuel G. Berry, Barnstead	1842-44
James McK. Wilkins, Manchester	1842-44
James H. Johnson, Bath	1842-44
Elijah R. Currier, Newtown (Newton)	1843-45
Francis Holbrook, Surry	1843-45
Josiah Bartlett, Lee	1844-46
William Parker, Francestown	1844-46
Caleb Blodgett, Canaan	1844-46
Benjamin Jenness, Deerfield	1845-46
Amos Perkins, Unity	1845-46
John C. Young, Wolfeborough	1846-47
John Kelly, Exeter	1846-48
Samuel Jones, Bradford	1846-48
Enos Ferrin, Hebron	1846-48
Jared Perkins, Unity	1846-49
Zebulon Pease, Freedom	1847-49
Mace Moulton, Manchester	1848-49
Joseph Clough, Canterbury	1848-50
Isaac Ross, Hanover	1848-50
John L. Hadley, Weare	1849-51*
Dana Woodman, New Hampton	1849-51
Alvah Smith, Lempster	1849-51
Greenleaf Clarke, Atkinson	1850-52
Simeon Warner, Whitefield	1850-52
George Huntington, Walpole	1851-52
Joseph H. Smith, Dover	1851-53

†Resigned to become U. S. Senator.

*Resigned June 19, 1850, to become Secretary of State; residence, Concord.

Name and Residence	Term Served	
Samuel Butterfield, Andover	1851-53	
Moses Eaton, Jr., South Hampton	1852-53	
James Batcheller, Marlborough	1852-54	
Russell Cox, Holderness	1852-54	
Uri Lamprey, Hampton	1853-54	
Zebediah Shattuck, Nashville (Nashua)	1853-54	
Abel Haley, Tuftonborough	1853-55	
Edson Hill, Concord	1854-55	
Daniel M. Smith, Lempster	1854-55	
Thomas Merrill, Enfield	1854-55,	56-57
William Tenney, Hanover	1855-56	
John Dame, Portsmouth	1855-57	
Milon C. McClure, Claremont	1855-57	
Nicholas V. Whitehouse, Rochester	1855-56,	57-58
Thomas Cogswell, Gilmanton	1856-57	
Richard H. Messer, New London	1856-58	
Daniel Rogers, Columbia	1857-58	
Allen Griffin, Marlow	1857-59	
William H. H. Bailey, Concord	1857-59	
Aurin M. Chase, Whitefield	1858-59	
John N. Worcester, Hollis	1858-60	
Thomas L. Whitton, Wolfeborough	1858-60	
Cyrus Eastman, Littleton	1859-60	
Reed P. Clark, Londonderry	1859-61	
Robert Elwell, Langdon	1859-61	
Daniel Sawyer, Alton	1860-62	
Moody Currier, Manchester	1860-62	
Denison R. Burnham, Plymouth	1860-62	
Richard P. J. Tenney, Pittsfield	1861-63	
Charles F. Brooks, Westmoreland	1861-63	
Oliver Wyatt, Dover	1862-63	
Ethan Colby, Colebrook	1862-63	
Oliver Pillsbury, Henniker	1862-64	
John W. Sanborn, Wakefield	1863-64	
Levi Parker, Lisbon	1863-64	
John W. Noyes, Chester	1863-65	
Charles H. Eastman, Claremont	1863-65	
John M. Brackett, Wolfeborough	1864-66	
Leonard Chase, Milford	1864-66	
David Culver, Lyme	1864-66	
Horton D. Walker, Portsmouth	1865-67	
John H. Elliott, Keene	1865-67	
Luther B. Hoskins, Lyman	1866-67	
Benjamin J. Cole, Gilford	1866-68	
Isaac Spalding, Nashua	1866-68	
William C. Patten, Kingston	1867-69	
William E. Tutherly, Claremont	1867-69	
Hazen Bedel, Colebrook	1867-69	

Name and Residence	Term Served
Charles Jones, Milton	1868-70
Moses A. Hodgdon, Weare	1868-70
Moses Humphrey, Concord	1869-71
Samuel W. Hale, Keene	1869-71
Nathan H. Weeks, Woodstock	1869-71
Ezra Gould, Sandwich	1870-71
Daniel Barnard, Franklin	1870-72
David M. Clough, Canterbury	1871-72
Alphonzo H. Rust, Wolfeborough	1871-72
Dexter Richards, Newport	1871-73
Joseph Powers, Haverhill	1871-73
Samuel P. Dow, Epping	1872-74
John J. Morrill, Gilford	1872-74
William P. Newell, Manchester	1872-74
Bolivar Lovell, Alstead	1873-75
Nathan R. Perkins, Jefferson	1873-75
John S. Robinson, Deerfield	1874-75
John C. Moulton, Laconia	1874-75
Albert McKean, Nashua	1874-75
Edward D. Burnham, Hopkinton	1875-76
Charles A. Foss, Barrington	1875-77
Moulton H. Marston, Sandwich	1875-77
Albert S. Scott, Peterborough	1875-77
Jeremiah Blodgett, Wentworth	1875-76,
Evarts W. Farr, Littleton	1876-77,
John M. Parker, Goffstown	1876-78
Joshua B. Smith, Durham	1877-79
Edward Spalding, Nashua	1877-79
Francis A. Cushman, Lebanon	1877-79
Hiram A. Tuttle, Pittsfield	1878-81
Joseph Burrows, Plymouth	1878-81
Warren Brown, Hampton Falls	1879-81
Nathan Parker, Manchester	1879-81
James Burnap, Marlow	1879-81
Thomas G. Jamson, Somersworth	1881-83
Lyman D. Stevens, Concord	1881-83
John W. Wheeler, Salem	1881-83
George H. Stowell, Claremont	1881-83
Arthur L. Meserve, Bartlett	1881-83
Amos C. Chase, Kingston	1883-85
Grovenor A. Curtice, Hopkinton	1883-85
John A. Spalding, Nashua	1883-85
David H. Goodell, Antrim	1883-85
David M. Aldrich, Whitefield	1883-85
Charles W. Talpey, Farnington	1885-87
Benjamin A. Kimball, Concord	1885-87
Mortimer L. Morrison, Peterborough	1885-87
Peter Upton, Jaffrey	1885-87

Name and Residence	Term Served
John W. Jewell, Strafford	1885-87
Nathaniel H. Clark, Plaistow	1887-89
John C. Linehan, Concord	1887-89
Charles Williams, Manchester	1887-89
John B. Smith, Hillsborough	1887-89
Albert S. Batchellor, Littleton	1887-89
Charles H. Horton, Dover	1889-91
Edward C. Shirley, Goffstown	1889-91
William S. Pillsbury, Londonderry	1889-91
Frank C. Churchill, Lebanon	1889-91
Sherburne R. Merrill, Colebrook	1889-91
James Farrington, Rochester	1891-93
Henry B. Quinby, Lake Village (Laconia)	1891-93
George A. Ramsdell, Nashua	1891-93
John M. Whipple, Claremont	1891-93
Edwin C. Lewis, Laconia	1891-93
True L. Norris, Portsmouth	1893-95
John C. Ray, Manchester	1893-95
Edward O. Blunt, Nashua	1893-95
Frank N. Parsons, Franklin	1893-95
Herbert B. Moulton, Lisbon	1893-95
Jacob D. Young, Madbury	1895-97
Edward H. Gilman, Exeter	1895-97
Francis C. Faulkner, Keene	1895-97
Francis P. Cheney, Ashland	1895-97
Mitchell H. Bowker, Whitefield	1895-97
Joseph O. Hobbs, North Hampton	1897-99
Allen N. Clapp, Manchester	1897-99
George W. Cummings, Frankestown	1897-99
Walter S. Davis, Hopkinton	1897-99
Charles F. Piper, Wolfeborough	1897-99
Sumner Wallace, Rochester	1899-1901
Stephen H. Gale, Exeter	1899-1901
George F. Hammond, Nashua	1899-1901
Harry M. Cheney, Lebanon	1899-1901
Henry F. Green, Littleton	1899-1901
James B. Tennant, Epsom	1901-03
Loring B. Bodwell, Manchester	1901-03
Charles H. Hersey, Keene	1901-03
Edmund E. Truesdell, Pembroke	1901-03
Robert N. Chamberlin, Berlin	1901-03
James Frank Seavey, Dover	1903-05
Alfred A. Collins, Danville	1903-05
Frank E. Kaley, Milford	1903-05
Seth M. Richards, Newport	1903-05
A. Crosby Kennett, Conway	1903-05
Fred S. Towle, Portsmouth	1905-07
Charles M. Floyd, Manchester	1905-07

Name and Residence	Term Served
Joseph Woodbury Howard, Nashua	1905-07
Edward G. Leach, Franklin	1905-07
Charles H. Greenleaf, Franconia	1905-07
Stephen S. Jewett, Laconia	1907-09
William H. C. Follansby, Exeter	1907-09
Herbert B. Viall, Keene	1907-09
James Duncan Upham, Claremont	1907-09
Frank P. Brown, Whitefield	1907-09
Alonzo M. Foss, Dover	1909-11
Henry W. Boutwell, Manchester	1909-11
Albert Annett, Jaffrey	1909-11
James G. Fellows, Pembroke	1909-11
Lyford A. Merrow, Ossipee	1909-11
Thomas Entwistle, Portsmouth	1911-13
Harry T. Lord, Manchester	1911-13
Benjamin F. Greer, Goffstown	1911-13
John M. Gile, Hanover	1911-13
George H. Turner, Bethlehem	1911-13
Daniel W. Badger, Portsmouth	1913-15
Lewis G. Gilman, Manchester	1913-15
Albert W. Noone, Peterborough	1913-15
William H. Sawyer, Concord	1913-15*
George W. McGregor, Littleton	1913-15
James B. Wallace, Canaan	1915-17
John Scammon, Exeter	1915-17
John B. Cavanaugh, Manchester	1915-17
Frank Huntress, Keene	1915-17
Solon A. Carter, Concord	1915-17
Miles W. Gray, Columbia	1917-18†
Herbert I. Goss, Berlin	1918-19
Charles W. Varnev, Rochester	1917-19
Moise Verrette, Manchester	1917-19
William D. Swart, Nashua	1917-19
Edward H. Carroll, Warner	1917-18†
John H. Brown, Concord	1918-21
Stephen W. Clow, Wolfeboro	1919-21
Arthur G. Whittemore, Dover	1919-21
John G. Welpley, Manchester	1919-21
Windsor H. Goodnow, Keene	1919-21
George W. Barnes, Lyme	1921-23
Albert Hislop, Portsmouth	1921-23
George E. Trudel, Manchester	1921-23
George L. Sadler, Nashua	1921-23
Fred S. Roberts, Laconia	1921-23
Oscar P. Cole, Berlin	1923-25

*Appointed, December 12, 1913, Associate Justice of the Superior Court.
†Died in office.

Name and Residence	Term Served
Stephen A. Frost, Fremont	1923-25
Thomas J. Conway, Manchester	1923-25
Phillip H. Faulkner, Keene	1923-25
Arthur P. Morrill, Concord	1923-25
John A. Edgerly, Tuftonboro	1925-27
John A. Hammond, Gilford	1925-27
Arthur E. Moreau, Manchester	1925-27
Samuel A. Lovejoy, Milford	1925-27
Jesse M. Barton, Newport	1925-27
Ora A. Brown, Ashland	1927-29
Guy E. Chesley, Rochester	1927-29
Albert J. Precourt, Manchester	1927-29
Albert H. Hunt, Nashua	1927-29
Frank L. Gerrish, Boscawen	1927-29
William H. Leith, Lancaster	1929-31
Harry Merrill, Exeter	1929-31
Cyprien J. Belanger, Manchester	1929-31
Harry D. Hopkins, Keene	1929-31
Harry L. Holmes, Henniker	1929-31
Charles B. Hoyt, Sandwich	1931-33
William S. Davis, Barrington	1931-33
James J. Powers, Manchester	1931-33
Fred T. Wadleigh, Milford	1931-33
William B. McLunis, Concord	1931-33
James C. MacLeod, Littleton	1933-35
Charles H. Brackett, Greenland	1933-35
Alphonse Roy, Manchester	1933-35
Francis P. Murphy, Nashua	1933-35
Charles E. Carroll, Laconia	1933-35
Lynn Cutler, Berlin	1935-37
Burt R. Cooper, Rochester	1935-37
Alphonse Roy, Manchester	1935-37
Thomas J. Leonard, Nashua	1935-37
James C. Farmer, Newbury	1935-37
Virgil D. White, Ossipee	1937-39
Charles M. Dale, Portsmouth	1937-39
Thomas A. Murray, Manchester	1937-39
Alvin A. Lucier, Nashua	1937-39
George Hamilton Rolfe, Concord	1937-39
Harold K. Davison, Haverhill	1939-41
Oren V. Henderson, Durham	1939-41
Thomas A. Murray, Manchester	1939-41
Arthur T. Appleton, Dublin	1939-41
George Hamilton Rolfe, Concord	1939-41
George D. Roberts, Jefferson	1941-43
Ansel N. Sanborn, Wakefield	1941-43
Thomas A. Murray, Manchester	1941-43
William A. Molloy, Nashua	1941-43

Name and Residence	Term Served
Harold G. Fairbanks, Newport	1941-43
Scott C. W. Simpson, Bartlett	1943-45
John W. Perkins, Hampton	1943-45
Albert R. Martineau, Manchester	1943-45
Philip C. Heald, Wilton	1943-45
Harold G. Fairbanks, Newport	1943-45
Thomas J. Leonard, Nashua	1945-47
George Albert Wooster, Concord	1945-47
James C. MacLeod, Littleton	1945-47
Joshua Studley, Rochester	1945-47
Peter R. Poirier, Manchester	1945-47
Carl E. Morin, Berlin	1947-49
Paul W. Hobbs, North Hampton	1947-49
Paul J. Gingras, Manchester	1947-49
Franklin Flanders, Weare	1947-49
Donald G. Matson, Concord	1947-49
Harry P. Smart, Ossipee	1949-51
J. Guy Smart, Durham	1949-51
C. Edward Bourassa, Manchester	1949-51
Charles M. Mills, Jaffrey	1949-51
Charles F. Stafford, Laconia	1949-51
George T. Noyes, Bethlehem	1951-53
Renfrew A. Thomson, Exeter	1951-53
C. Edward Bourassa, Manchester	1951-53
Howard R. Flanders, Nashua	1951-53
Charles F. Stafford, Laconia	1951-53
George H. Keough, Gorham	1953-55
C. Wesley Lyons, Rochester	1953-55
Romeo J. Champagne, Manchester	1953-55
Howard R. Flanders, Nashua	1953-55
John P. H. Chandler, Jr., Warner	1953-55
Parker M. Merrow, Ossipee	1955-57
Charles T. Durell, Portsmouth	1955-57
Romeo J. Champagne, Manchester	1955-57
Fred H. Fletcher, Milford	1955-57
John P. H. Chandler, Jr., Warner	1955-57
Charles H. Whittier, Bethlehem	1957-59
Renfrew A. Thomson, Exeter	1957-59
Roger E. Brassard, Manchester	1957-59
Fred H. Fletcher, Milford	1957-59
John P. H. Chandler, Jr., Warner	1957-59
Daniel A. O'Brien, Lancaster	1959-61
Thomas H. Keenan, Dover	1959-61
Roger Brassard, Manchester	1959-61
Harold Weeks, Hinsdale	1959-61
James H. Hayes, Concord	1959-61
Philip A. Robertson, Conway	1961-63
Andrew H. Jarvis, Portsmouth	1961-63

Name and Residence	Term Served
Roger E. Brassard, Manchester	1961-63
Harold Weeks, Hinsdale	1961-63
James H. Hayes, Concord	1961-63
John P. Bowler, Hanover	1963-65
Fred W. Hall, Jr., Rochester	1963-65
Emile Simard, Manchester	1963-65
Fred Fletcher, Milford	1963-65
James H. Hayes, Concord	1963-65
William A. Styles, Northumberland	1965-67
Austin F. Quinney, Exeter	1965-67
Emile Simard, Manchester	1965-67
Robert L. Mallat, Jr., Keene	1965-67
James H. Hayes, Concord	1965-67
Philip A. Robertson, Conway	1967-69
Royal H. Edgerly, Rochester	1967-69
Emile Simard, Manchester	1967-69*
Fred Fletcher, Milford	1967-69
James H. Hayes, Concord	1967-69
Stephen W. Smith, Plymouth	1969-71
Robert E. Whalen, Portsmouth	1969-71
Joseph J. Acorace, Manchester	1969-71
Bernard A. Streeter, Jr., Nashua	1969-71
James H. Hayes, Concord	1969-71
Lyle E. Hersom, Northumberland	1971-73
Robert E. Whalen, Portsmouth	1971-73
John S. Walsh, Manchester	1971-73
Bernard A. Streeter, Jr., Nashua	1971-73
James H. Hayes, Concord	1971-73
Lyle E. Hersom, Northumberland	1973-75
James H. Hayes, Concord	1973-75
Robert E. Whalen, Rye	1973-75
John F. Bridges, Bedford	1973-75
Bernard A. Streeter, Jr., Nashua	1973-75
Lyle E. Hersom, Northumberland	1975-77
James H. Hayes, Concord	1975-77
Leon G. Yeaton, Dover	1975-77
Louis D'Allesandro, Manchester	1975-77
Bernard A. Streeter, Jr., Nashua	1975-77
Raymond S. Burton, Bath	1977-79
Malcolm McLane, Concord	1977-79
Dudley W. Dudley, Durham	1977-79
Louis D'Allesandro, Manchester	1977-79
Bernard A. Streeter, Jr., Nashua	1977-79

*Did not accept office; Edward H. Cullen elected Feb. 28, 1967.

THE SENATE

The senate began under the constitution and first met in 1784. There were at first twelve senators who represented the five counties that then existed, five senators from Rockingham county, two from Strafford, two from Hillsborough, two from Cheshire and one from Grafton. In 1793 senatorial districts were created to take the place of county representation and each district elected one senator. The elections during the early years took place in March and the legislature met in June annually.

The senatorial districting of 1793 was changed over in 1803 and several times subsequently. In 1878 the senate was doubled in size. In 1915 the senators were elected by plurality instead of majority vote. The following is a complete list of the senators from the beginning, showing the name and residence of each member of each senate, arranged in the order of districts from 1793, when the districts were created, and previous to that year, in the order of counties.

1784-85

Woodbury Langdon Portsmouth	Ebenezer Smith Meredith
John Langdon Portsmouth	Francis Blood Temple
Joseph Gilman Exeter	Matthew Thornton Merrimack
John McClary Epsom	Simeon Olcott Charlestown
Timothy Walker Concord	Enoch Hale Rindge
John Wentworth Dover	Moses Dow Haverhill

Senator Langdon was elected in place of John Dudley of Raymond, who declined, and Senator Hale in place of Benjamin Bellows of Walpole, who declined.

1785-86

Joshua Wentworth Portsmouth	Otis Baker Dover
George Atkinson Portsmouth	Matthew Thornton Merrimack
John McClary Epsom	Ebenezer Webster Salisbury
Joseph Gilman Exeter	Moses Chase Cornish
Nathaniel Peabody Atkinson	John Bellows Walpole
John Wentworth Dover	Francis Worcester Plymouth

John Langdon, Portsmouth, was elected, but resigned. Joshua Wentworth was chosen in convention June 9, to fill the vacancy.

1786-87

John McClary Epsom	Otis Baker Dover
Joseph Gilman Exeter	Matthew Thornton Merrimack
Joshua Wentworth Portsmouth	Ebenezer Webster Salisbury
George Atkinson Portsmouth	John Bellows Walpole
John Bell, Jr. Londonderry	Amos Shepard Alstead
John McDuffee Rochester	Elisha Payne Lebanon

1787-88

George Atkinson	Portsmouth	Ebenezer Thompson	Durham
Joseph Gilman	Exeter	Robert Means	Amherst
John Bell, Jr.	Londonderry	Joshua Bailey	Hopkinton
Peter Green	Concord	John Bellows	Walpole
Joshua Wentworth	Portsmouth	Amos Shepard	Alstead
Ebenezer Smith	Meredith	Elisha Payne	Lebanon

1788-89

John Pickering	Portsmouth	John Waldron	Dover
Pierce Long	Portsmouth	Robert Wallace	Henniker
Christopher Toppan	Hampton	Ebenezer Webster	Salisbury
John Bell, Jr.	Londonderry	Amos Shepard	Alstead
Joshua Wentworth	Portsmouth	Moses Chase	Cornish
Ebenezer Smith	Meredith	Francis Worcester	Plymouth

1789-90

John Pickering	Portsmouth	Ebenezer Smith	Meredith
John Bell, Jr.	Londonderry	Robert Means	Amherst
Peter Green	Concord	Robert Wallace	Henniker
Christopher Toppan	Hampton	Amos Shepard	Alstead
Nathaniel Rogers	Newmarket	John Hubbard	Charlestown
John McDuffee	Rochester	Jonathan Freeman	Hanover

1790-91

Joseph Cilley	Nottingham	Ebenezer Smith	Meredith
Nathaniel Peabody	Atkinson	Ebenezer Webster	Salisbury
Peter Green	Concord	Robert Wallace	Henniker
Oliver Peabody	Exeter	Amos Shepard	Alstead
Nathaniel Rogers	Newmarket	Sanford Kingsbury	Claremont
John Waldron	Dover	Jonathan Freeman	Hanover

Senator Peabody was appointed a probate judge and resigned. Christopher Toppan of Hampton was elected to succeed him but declined, and John Bell of Londonderry was then elected for a fifth consecutive term.

1791-92

Nathaniel Rogers	Newmarket	Samuel Hale	Barrington
James Sheafe	Portsmouth	Robert Wallace	Henniker
Christopher Toppan	Hampton	Robert Means	Amherst
Nathaniel Peabody	Atkinson	Sanford Kingsbury	Claremont
Abiel Foster	Canterbury	William Page	Charlestown
John Waldron	Dover	Moses Dow	Haverhill

Senator Foster was elected to succeed John T. Gilman of Exeter, who had been elected senator and then treasurer and resigned his senatorship. Senator Means resigned and Charles Barrett of New Ipswich was elected to succeed him.

1792-93

Abiel Foster	Canterbury	Ebenezer Smith	Meredith
James Sheafe	Portsmouth	Robert Wallace	Henniker
Nathaniel Peabody	Atkinson	Joshua Atherton	Amherst
Christopher Toppa	Hampton	Amos Shepard	Alstead
Nathaniel Gilman	Exeter	John Bellows	Walpole
John Waldron	Dover	Jonathan Freeman	Hanover

1793-94

Oliver Peabody	Exeter	Christopher Toppa	Hampton
Abiel Foster	Canterbury	James Macgregore	Londonderry
Ebenezer Smith	Meredith	Samuel Hale	Barrington
Joshua Atherton	Amherst	Henry Gerrish	Boscawen
Charles Barrett	New Ipswich	Elisha Whitcomb	Swanzy
John Bellows	Walpole	Jonathan Freeman	Hanover

1794-95

Moses Leavitt	North Hampton	William Gordon	Amherst
Oliver Peabody	Exeter	James Flanders	Warner
Joseph Blanchard	Chester	Charles Barrett	New Ipswich
Abiel Foster	Canterbury	Elisha Whitcomb	Swanzy
Samuel Hale	Barrington	John Bellows	Walpole
Ebenezer Smith	Meredith	Moses Baker	Campton

Senators Peabody and Hale resigned and Phillips White of Exeter and John Waldron of Dover were elected to succeed them, but Mr. White declined.

1795-96

Moses Leavitt	North Hampton	William Gordon	Amherst
Nathaniel Gilman	Exeter	James Flanders	Warner
Joseph Blanchard	Chester	Ephraim Hartwell	New Ipswich
Joseph Cilley	Nottingham	Elisha Whitcomb	Swanzy
John McDuffee	Rochester	Amos Shepard	Alstead
Ebenezer Smith	Meredith	Moses Baker	Campton

Senator Gordon resigned and Daniel Emerson of Hollis was elected to succeed him.

1796-97

Moses Leavitt	North Hampton	Timothy Taylor	Merrimack
Jeremiah Fogg	Kensington	James Flanders	Warner
Joseph Blanchard	Chester	Ephraim Hartwell	New Ipswich
Michael McClary	Epsom	Elisha Whitcomb	Swanzy
John McDuffee	Rochester	Amos Shepard	Alstead
Ebenezer Smith	Meredith	Moses Baker	Campton

1797-98

Moses Leavitt North Hampton	John Orr Bedford
Jeremiah Fogg Kensington	James Flanders Warner
Joseph Blanchard Chester	John Duncan Antrim
Michael McClary Epsom	Elisha Whitcomb Swanzey
William Hale Dover	Amos Shepard Alstead
Nathan Hoit Moultonborough	Moses Baker Campton

1798-99

Moses Leavitt North Hampton	John Orr Bedford
Jeremiah Fogg Kensington	James Flanders Warner
Joseph Blanchard Chester	Ephraim Hartwell New Ipswich
Michael McClary Epsom	Elisha Whitcomb Swanzey
William Hale Dover	Amos Shepard Alstead
Nathan Hoit Moultonborough	Moses Baker Campton

1799-1800

Moses Leavitt North Hampton	John Orr Bedford
Jeremiah Fogg Kensington	Henry Gerrish Boscawen
Joseph Blanchard Chester	Ephraim Hartwell New Ipswich
Michael McClary Epsom	Elisha Whitcomb Swanzey
William Hale Dover	Amos Shepard Alstead
Nathan Hoit Moultonborough	Moses Baker Campton

Senators Leavitt and Hoit were unseated and James Sheafe of Portsmouth and Nathan Taylor of Sanbornton were elected to succeed them.

1800-01

Moses Leavitt North Hampton	John Orr Bedford
Jeremiah Fogg Kensington	James Flanders Warner
Silas Betton Salem	Ephraim Hartwell New Ipswich
Michael McClary Epsom	Daniel Newcomb Keene
William Hale Dover	Amos Shepard Alstead
Nathan Taylor Sanbornton	John Mooney Meredith

Senator Newcomb resigned and Elisha Whitcomb of Swanzey was elected to succeed him.

1801-02

John Goddard Portsmouth	John Orr Bedford
Jeremiah Fogg Kensington	James Flanders Warner
Silas Betton Salem	Ephraim Hartwell New Ipswich
Michael McClary Epsom	Elisha Whitcomb Swanzey
John McDuffee Rochester	Amos Shepard Alstead
Nathan Taylor Sanbornton	Moore Russell Plymouth

1802-03

John Goddard	Portsmouth	John Orr	Bedford
Nathaniel Gilman	Exeter	James Flanders	Warner
Silas Betton	Salem	Seth Payson	Rinding
James M. McClary	Epsom	Ezra Pierce	Westmoreland
John McDuffee	Rochester	Amos Shepard	Alstead
Nathan Taylor	Sanbornton	Moore Russell	Plymouth

Senator James H. McClary was elected to succeed Michael McClary of Epsom, who was elected but declined.

1803-04

Clement Storer	Portsmouth	John Orr	Bedford
Ezekiel Godfrey	Poplin	James Flanders	Warner
John Bell, Jr.	Londonderry	Seth Payson	Rinding
Richard Jenness	Deerfield	Ezra Pierce	Westmoreland
John Waldron	Dover	Amos Shepard	Alstead
Nathan Taylor	Sanbornton	Moore Russell	Plymouth

1804-05

Clement Storer	Portsmouth	Jedediah K. Smith	Amherst
Nicholas Gilman	Exeter	Robert Alcock	Deering
John Orr	Bedford	Seth Payson	Rinding
John Bradley	Concord	Amasa Allen	Walpole
John Waldron	Dover	Daniel Kimball	Plainfield
Nathan Taylor	Sanbornton	Moses P. Payson	Bath

In 1803 an act was passed making a change in the senatorial districts, — the law to take effect in 1804.

1805-06

Clement Storer	Portsmouth	Jedediah K. Smith	Amherst
Richard Jenness	Deerfield	Robert Alcock	Deering
John Orr	Bedford	Daniel Newcomb	Keene
John Bradley	Concord	George Aldrich	Westmoreland
John Waldron	Dover	Daniel Kimball	Plainfield
Nathaniel Shannon ..	Moultonborough	Moses P. Payson	Bath

1806-07

Clement Storer	Portsmouth	Jedediah K. Smith	Amherst
Benj. Barnard	South Hampton	Robert Alcock	Deering
William White	Chester	Lockhart Willard	Keene
John Bradley	Concord	George Aldrich	Westmoreland
John Waldron	Dover	Daniel Kimball	Plainfield
Nathaniel Shannon ..	Moultonborough	Peter Carlton	Landaff

1807-08

Elijah Hall	Portsmouth	Samuel Bell	Francestown
Benj. Barnard	South Hampton	Robert Alcock	Deering
William White	Chester	Lockhart Willard	Keene
John Bradley	Concord	George Aldrich	Westmoreland
Richard Dame	Rochester	John Fairfield	Lyme
Nathaniel Shannon ..	Moultonborough	Moses P. Payson	Bath

1808-09

Elijah Hall	Portsmouth	Samuel Bell	Francestown
Richard Jenness	Deerfield	Joshua Darling	Henniker
William White	Chester	Lockhart Willard	Keene
John Bradley	Concord	George Aldrich	Westmoreland
Richard Dame	Rochester	John Fairfield	Lyme
Nathaniel Shannon ..	Moultonborough	Moses P. Payson	Bath

1809-10

Josiah Bartlett	Stratham	Jedediah K. Smith	Amherst
Henry Butler	Nottingham	Joshua Darling	Henniker
William Adams	Londonderry	Lockhart Willard	Keene
Wm. Austin Kent	Concord	Roger Vose	Walpole
Beard Plumer	Milton	John Fairfield	Lyme
Samuel Shepard	Gilmanton	Moses P. Payson	Bath

1810-11

Josiah Bartlett	Stratham	William Fisk	Amherst
William Plumer	Epping	Joshua Darling	Henniker
William Adams	Londonderry	Lockhart Willard	Keene
Josiah Sanborn	Epsom	Roger Vose	Walpole
Beard Plumer	Milton	John Fairfield	Lyme
Samuel Quarles	Ossipee	Moore Russell	Plymouth

1811-12

William Ham, Jr.	Portsmouth	William Fisk	Amherst
William Plumer	Epping	Joshua Darling	Henniker
William Adams	Londonderry	Joshua Wilder	Rindge
Josiah Sanborn	Epsom	Thomas C. Drew	Walpole
Beard Plumer	Milton	Caleb Ellis	Claremont
Samuel Quarles	Ossipee	Moore Russell	Plymouth

1812-13

William Ham	Portsmouth	William Fisk	Amherst
Simeon Folsom	Exeter	Joshua Darling	Henniker
William Adams	Londonderry	Levi Jackson	Chesterfield
Josiah Sanborn	Epsom	Roger Vose	Walpole
Beard Plumer	Milton	Daniel Kimball	Plainfield
Samuel Quarles	Ossipee	Moore Russell	Plymouth

1813-14

William Ham	Portsmouth	William Fisk	Amherst
Oliver Peabody	Exeter	Joshua Darling	Henniker
William Adams	Londonderry	Levi Jackson	Chesterfield
William A. Kent	Concord	Josiah Bellows	Walpole
Jonas C. March	Rochester	Daniel Kimball	Plainfield
Samuel Shepard	Gilmanton	Moses P. Payson	Bath

Senator Peabody resigned and Simeon Folsom of Exeter was re-elected to succeed him.

1814-15

William Ham	Portsmouth	James Wallace	Milford
George Sullivan	Exeter	Joshua Darling	Henniker
Amos Kent	Chester	Levi Jackson	Chesterfield
William A. Kent	Concord	George B. Upham	Claremont
Jonas C. March	Rochester	Daniel Blaisdell	Canaan
William Badger	Gilmanton	Moses P. Payson	Bath

1815-16

William Ham	Portsmouth	James Wallace	Milford
George Sullivan	Exeter	Joshua Darling	Henniker
Amos Kent	Chester	Levi Jackson	Chesterfield
Ezekiel Webster	Boscawen	Samuel Fiske	Claremont
Jonas C. March	Rochester	Daniel Blaisdell	Canaan
William Badger	Gilmanton	Moses P. Payson	Bath

1816-17

William Ham	Portsmouth	James Wallace	Milford
Joseph Shepard	Epping	Jonathan Harvey	Sutton
John Vose	Atkinson	Phineas Handerson	Chesterfield
John Harvey	Northwood	James H. Bingham	Alstead
Beard Plumer	Milton	John Durkee	Hanover
William Badger	Gilmanton	Dan Young	Lisbon

Before the fall session, District No. 5 was vacated by the decease of Senator Plumer, and No. 6 by the appointment of Senator Badger, judge in the court of common pleas. These two vacancies were not filled. Senator Harvey was chosen president in place of Senator Badger.

1817-18

Clement Storer	Portsmouth	Benjamin Poole	Hollis
John Brodhead	Manchester	Jonathan Harvey	Sutton
Thomas Chandler	Bedford	Phineas Handerson	Keene
John Harvey	Northwood	James H. Bingham	Alstead
Amos Cogswell	Dover	Abiathar G. Britton	Orford
Nathaniel Shannon —	Moultonborough	Dan Young	Lisbon

1818-19

John Langdon, Jr.	Portsmouth	Benjamin Poole	Hollis
John Brodhead	Newmarket	Jonathan Harvey	Sutton
Thomas Chandler	Bedford	Joseph Buffum	Westmoreland
Caleb Stark	Dunbarton	Uriah Wilcox	Newport
Amos Cogswell	Dover	Dan Young	Lisbon
Nathaniel Shannon ..	Moultonborough	John Durkee	Hanover

1819-20

George Long	Portsmouth	Benjamin Poole	Hollis
John Brodhead	Newmarket	Jonathan Harvey	Sutton
James Parker	Litchfield	John Wood	Keene
John McClary	Epsom	Uriah Wilcox	Newport
Amos Cogswell	Dover	John Durkee	Hanover
Daniel C. Atkinson	Sanbornton	Dan Young	Lisbon

1820-21

George Long	Portsmouth	Benjamin Poole	Hollis
John Brodhead	Newmarket	Jonathan Harvey	Sutton
John Gould	Dunbarton	Elijah Belding	Swanzy
Isaac Hill	Concord	Thomas C. Drew	Walpole
Nehemiah Eastman	Farmington	John Dame	Plymouth
Daniel Hoit	Sandwich	Dan Young	Lisbon

Senator Young resigned and Abel Merrill of Warren was elected to succeed him.

1821-22

Hunking Penhallow	Portsmouth	John Wallace, Jr.	Milford
Newell Healy	Kensington	Jonathan Harvey	Sutton
Samuel M. Richardson	Pelham	Jotham Lord, Jr.	Westmoreland
Isaac Hill	Concord	Thomas C. Drew	Walpole
Nehemiah Eastman	Farmington	Ziba Huntington	Lebanon
Daniel Hoit	Sandwich	Arthur Livermore	Holderness

1822-23

Langley Boardman	Portsmouth	John Wallace, Jr.	Milford
John Kimball	Exeter	Jonathan Harvey	Sutton
Hezekiah D. Buzzel	Weare	Jotham Lord, Jr.	Westmoreland
Isaac Hill	Concord	James H. Bingham	Alstead
Nehemiah Eastman	Farmington	Ziba Huntington	Lebanon
Daniel Hoit	Sandwich	Arthur Livermore	Holderness

1823-24

Langley Boardman	Portsmouth	John Wallace, Jr.	Milford
John Kimball	Exeter	Thomas W. Colby	Hopkinton
David L. Morrill	Goffstown	John Wood	Keene
Ezekiel Morrill	Canterbury	Gawen Gilmore	Acwbury
Nehemiah Eastman	Farmington	James Poole	Hanover
Pearson Cogswell	Gilmanton	Stephen P. Webster	Haverhill

1824-25

Josiah Bartlett	Stratham	John Wallace, Jr.	Milford
John Kimball	Exeter	Joseph Healey	Washington
John Pattee	Goffstown	Salma Hale	Keene
Ezekiel Morrill	Canterbury	Gawen Gilmore	Acworth
Nehemiah Eastman	Farmington	Moses H. Bradley	Bristol
Benning M. Bean ..	Moultonborough	Stephen P. Webster	Haverhill

Senator Bean was elected to succeed Senator Pearson Cogswell, who had been re-elected but declined.

1825-26

William Claggett	Portsmouth	Jesse Bowers	Dunstable
John Brodhead	Newmarket	Matthew Harvey	Hopkinton
Thomas Chandler	Bedford	Phineas Handerson	Chesterfield
Hall Burgin	Allenstown	Stephen Johnson	Walpole
Andrew Peirce	Dover	Diarca Allen	Lebanon
Benning M. Bean ..	Moultonborough	Stephen P. Webster	Haverhill

Senator Allen was ill and never took his seat.

1826-27

John W. Parsons	Rye	Jesse Bowers	Dunstable
John Brodhead	Newmarket	Matthew Harvey	Hopkinton
Thomas Chandler	Bedford	Asa Parker	Jaffrey
Hall Burgin	Allenstown	Stephen Johnson	Walpole
Andrew Peirce	Dover	James Smith	Grantham
Benning M. Bean ..	Moultonborough	John W. Weeks	Lancaster

1827-28

John W. Parsons	Rye	Jesse Bowers	Dunstable
William Plumer, Jr.	Epping	Matthew Harvey	Hopkinton
Thomas Chandler	Bedford	Asa Parker	Jaffrey
Isaac Hill	Concord	Jonathan Nye	Claremont
James Bartlett	Dover	James Minot	Bristol
William Prescott	Gilmanton	John W. Weeks	Lancaster

1828-29

John W. Parsons	Rye	John Wallace, Jr.	Milford
William Plumer, Jr.	Epping	Bodwell Emerson	Hopkinton
David Steele	Goffstown	Nahum Parker	Fitzwilliam
Hall Burgin	Allenstown	Thomas Woolson	Claremont
James Bartlett	Dover	James Poole	Hanover
Daniel Hoit	Sandwich	John W. Weeks	Lancaster

Senator Poole died before the legislature met. Senator James Minot of Bristol was reelected to succeed him but declined and there was a vacancy.

1829-30

Abner Greenleaf	Portsmouth	William Bixby	Fracestown
Jacob Freese	Deerfield	Bodwell Emerson	Hopkinton
David Steele	Goffstown	Levi Chamberlain	Fitzwilliam
Joseph M. Harper	Canterbury	Horace Hall	Charlestown
John Chadwick	Middleton	Elijah Miller	Hanover
Ezekiel Wentworth	Ossipee	Samuel Cartland	Haverhill

1830-31

John F. Parrott	Portsmouth	William Bixby	Fracestown
Jacob Freese	Deerfield	Benjamin Evans	Warner
Frederick G. Stark	Manchester	Levi Chamberlain	Fitzwilliam
Joseph M. Harper	Canterbury	Eleazer Jackson, Jr.	Cornish
Henry B. Rust	Wolfeborough	Elijah Miller	Hanover
Ezekiel Wentworth	Ossipee	Samuel Cartland	Haverhill

Senator Rust was elected to succeed Senator John Chadwick of Middleton, who had been elected but declined.

1831-32

Langley Boardman	Portsmouth	Daniel Abbott	Dunstable
Bradbury Bartlett	Nottingham	Nathaniel Knowlton	Hopkinton
Frederick G. Stark	Manchester	Phineas Handerson	Chesterfield
Aaron Whittemore	Pembroke	Eleazer Jackson, Jr.	Cornish
Henry B. Rust	Wolfeborough	Robert Burns	Hebron
Benning M. Bean ...	Moultonborough	Samuel Cartland	Haverhill

Senator Boardman was elected to succeed Levi Woodbury of Portsmouth, who had been reelected but declined.

1832-33

Daniel P. Drown	Portsmouth	Peter Woodbury	Fracestown
Bradbury Bartlett	Nottingham	Nathaniel Knowlton	Hopkinton
Jesse Carr	Goffstown	Phineas Handerson	Chesterfield
Aaron Whittemore	Pembroke	Eleazer Jackson, Jr.	Cornish
James Farrington	Rochester	Robert Burns	Hebron
Benning M. Bean ...	Moultonborough	Jared W. Williams	Lancaster

1833-34

Daniel P. Drown	Portsmouth	Peter Woodbury	Fracestown
Abel Brown	South Hampton	Jacob Tuttle	Antrim
Jesse Carr	Goffstown	Nathan Wild	Chesterfield
Cyrus Barton	Concord	Austin Corbin	Newport
James Farrington	Rochester	Caleb Blodgett	Dorchester
Warren Lovell	Meredith	Jared W. Williams	Lancaster

1834-35

Tristram Shaw Hampton
 Abel Brown South Hampton
 Jesse Carr Goffstown
 Cyrus Barton Concord
 James Farrington Rochester
 Warren Lovell Meredith

Israel Hunt, Jr. Dunstable
 Reuben Porter Sutton
 Nathan Wild Chesterfield
 Austin Corbin Newport
 Caleb Blodgett Dorchester
 Jared W. Williams Lancaster

1835-36

Thomas J. Parson Rye
 Smith Lamprey Kensington
 Charles F. Gove Goffstown
 James Clark Franklin
 Noah Martin Dover
 Jonathan T. Chase Conway

Israel Hunt, Jr. Dunstable
 Reuben Porter Sutton
 Levi Fisk Jaffrey
 Samuel Egerton Langdon
 Nathaniel S. Berry Bristol
 Walter Blair Plymouth

1836-37

Thomas J. Parsons Rye
 Smith Lamprey Kensington
 John Woodbury Salem
 James Clark Franklin
 Noah Martin Dover
 Jonathan T. Chase Conway

Israel Hunt, Jr. Dunstable
 Samuel Jones Bradford
 Levi Fisk Jaffrey
 Samuel Egerton Langdon
 Nathaniel S. Berry Bristol
 Walter Blair Plymouth

1837-38

Thomas B. Leighton Portsmouth
 Benjamin Jenness Deerfield
 John Woodbury Salem
 Samuel B. Dyer Loudon
 Ezekiel Hurd Dover
 Neal McGaffey Sandwich

David Stiles Lyndeborough
 Samuel Jones Bradford
 Henry Cooledge Keene
 John Gove, Jr. Claremont
 George W. Lang Hebron
 Nathaniel P. Melvin Plymouth

1838-39

Samuel Cleaves Portsmouth
 Benjamin Jenness Deerfield
 James McK. Wilkins Bedford
 Amos Cogswell Canterbury
 Ezekiel Hurd Dover
 Neal McGaffey Sandwich

Daniel Adams Mont Vernon
 Samuel Jones Bradford
 John Prentice Keene
 Austin Tyler Claremont
 George W. Lang Hebron
 Nathaniel P. Melvin Plymouth

Senator Cogswell was elected to succeed Senator Samuel B. Dyer of Loudon, who was reelected but declined.

1839-40

Thomas B. Loughton	Portsmouth	Daniel Adams	Mont Vernon
James B. Creighton	Newmarket	Abram Brown	Hopkinton
James McK. Wilkins	Bedford	John Prentice	Keene
Amos Cogswell	Canterbury	John Gove, Jr.	Claremont
George Nutter	Barnstead	Converse Goodhue	Enfield
John Comerford	Sanbornton	James H. Johnson	Bath

1840-41

James Pickering	Newington	Daniel Adams	Mont Vernon
James B. Creighton	Newmarket	Abram Brown	Hopkinton
David A. Gregg	Derry	Elijah Belding	Swanzy
Peter Renton	Concord	Jeremiah D. Nettleton	Newport
George Nutter	Barnstead	Converse Goodhue	Enfield
John Comerford	Sanbornton	James H. Johnson	Bath

1841-42

James Pickering	Newington	Humphrey Moore	Milford
Samuel Hatch	Exeter	Jacob Straw	Henniker
David A. Gregg	Derry	Elijah Belding	Swanzy
Peter Renton	Concord	Jeremiah D. Nettleton	Newport
George McDaniel	Barrington	Josiah Quincy	Rumney
John L. Perley	Meredith	Simeon B. Johnson	Littleton

1842-43

Thomas P. Treadwell	Portsmouth	Titus Brown	Francestown
Samuel Hatch	Exeter	Jacob Straw	Henniker
Simon P. Colby	Weare	James Batcheller	Marlborough
Isaac Hale	Franklin	Daniel M. Smith	Lempster
George McDaniel	Barrington	Josiah Quincy	Rumney
John L. Perley	Meredith	Simeon Warner	Whitefield

1843-44

John K. Hatch	Greenland	Titus Brown	Francestown
Jonathan Morrill	Brentwood	T. Hoskins	Westmoreland
Simon P. Colby	Weare	Elijah Carpenter	Swanzy
Isaac Hale	Franklin	Daniel M. Smith	Lempster
Andrew Pierce, Jr.	Dover	Joseph Sweatt	Andover
Zebulon Pease	Freedom	Simeon Warner	Whitefield

1844-45

John K. Hatch	Greenland	William McKean	Deering
Jonathan Morrill	Brentwood	T. Hoskins	Westmoreland
Jesse Gibson	Pelham	Benaiah Cooke	Keene
Asa P. Cate	Northfield	Reuben Davis	Cornish
Joseph H. Smith	Dover	Joseph Sweatt	Andover
Zebulon Pease	Freedom	Ephraim Cross	Lancaster

1845-46

Stephen Demeritt	Durham	William McKean	Deering
Perley Robinson	Poplin	David Patten	Hancock
Jesse Gibson	Pelham	Salma Hale	Keene
Asa P. Cate	Northfield	Reuben Davis	Cornish
Joseph H. Smith	Dover	Sylvanus Hewes	Lyme
Charles Lane	Meredith	Ephraim Cross	Lancaster

1846-47

G. H. Dodge	Hampton Falls	Timothy Abbott	Wilton
Abraham Emerson	Candia	David Patten	Hancock
James U. Parker	Merrimack	Nathaniel Kingsbury	Temple
Andrew Taylor	Canterbury	Asa Page	Sutton
Wm. W. Rollins	Somersworth	Irenus Hamilton	Lyme
Artemas Hermon	Eaton	Harry Hibbard	Bath

Senator Taylor was elected to succeed Senator William H. Gage of Boscawen, who was elected and unseated.

1847-48

James Foss	Stratham	Ralph E. Tenney	Hollis
Abraham Emerson	Candia	Frederick Vose	Walpole
Noyes Poor	Goffstown	Frederick Boydon	Hinsdale
William H. Gage	Boscawen	Asa Page	Sutton
James Drake	Pittsfield	Sylvanus Hewes	Lyme
Charles Lane	Gilford	Harry Hibbard	Bath

1848-49

James Foss	Stratham	Ralph E. Tenney	Hollis
Joseph D. Pindar	Newmarket	Frederick Vose	Walpole
Noyes Poor	Goffstown	John Preston	New Ipswich
William H. Gage	Boscawen	John Robb	Acworth
James Drake	Pittsfield	William P. Weeks	Canaan
Jeremiah Dame	Farmington	Harry Hibbard	Bath

1849-50

Richard Jenness	Portsmouth	Daniel Batchelder	Wilton
Charles Sanborn	East Kingston	Hiram Monroe	Hillsborough
Samuel Marshall	Derry	John Preston	New Ipswich
Joseph Clough, 3d	Loudon	John Robb	Acworth
S. P. Montgomery	Strafford	William P. Weeks	Canaan
Jeremiah Dame	Farmington	William Clark	Campton

1850-51

Richard Jenness	Portsmouth	Daniel Batchelder	Wilton
Charles Sanborn	East Kingston	Hiram Monroe	Hillsborough
Samuel Marshall	Derry	James Batchelder	Marlborough
Joseph Clough, 3d	Loudon	Daniel N. Adams	Springfield
S. P. Montgomery	Strafford	Abraham P. Hoit	Bridgewater
Abel Haley	Tuftonborough	William Clark	Campton

1851-52

Alfred Hoit	Lee	Albert McKean	Nashua
John S. Wells	Exeter	Jacob Taylor	Stoddard
Peter P. Woodbury	Bedford	James Batcheller	Marlborough
John S. Shannon	Gilmanton	Daniel N. Adams	Springfield
Asa Freeman	Dover	Abraham P. Hoit	Bridgewater
Abel Haley	Tuftonborough	Joseph Pitman	Bartlett

1852-53

Alfred Hoit	Lee	B. B. Whittemore	Nashua
John S. Wells	Exeter	Jacob Taylor	Stoddard
Peter P. Woodbury	Bedford	Asahel H. Bennett	Winchester
John S. Shannon	Gilmanton	A. B. Williamson	Claremont
Asa Freeman	Dover	Thomas Merrill	Enfield
Bradbury C. Tuttle	Meredith	James M. Rix	Lancaster

1853-54

John M. Weare	Seabrook	B. B. Whittemore	Nashua
Josiah C. Eastman	Hampstead	Leonard Eaton	Warner
Charles Stark	Manchester	A. H. Bennett	Winchester
Ebenezer Symmes	Concord	A. B. Williamson	Claremont
I. G. Jordan	Somersworth	Thomas Merrill	Enfield
Bradbury C. Tuttle	Meredith	James M. Rix	Lancaster

1854-55

John M. Weare	Seabrook	Robert B. Cochran	New Boston
Josiah C. Eastman	Hampstead	Leonard Eaton	Warner
Nathan Parker	Bedford	William Haile	Hinsdale
Ebenezer Symmes	Concord	Oliver B. Buswell	Grantham
I. G. Jordan	Somersworth	J. Everett Sargent	Wentworth
Obed Hall	Tamworth	Jonas D. Sleeper	Haverhill

1855-56

Mascellus Bufford	Portsmouth	Moody Hobbs	Pelham
Thomas J. Melvin	Chester	George W. Hammon	Gilsum
Nathan Parker	Manchester	William Haile	Hinsdale
William H. Rixford	Concord	Nathan Mudgett	Newport
George M. Herring	Farmington	John Clough	Enfield
Larkin D. Mason	Tamworth	Jonas D. Sleeper	Haverhill

1856-57

Daniel Marcy	Portsmouth	Moody Hobbs	Pelham
Thomas J. Melvin	Chester	Robert B. Cochran	New Boston
Moody Currier	Manchester	George W. Hammond	Gilsum
Charles Rowell	Allenstown	Nathan Mudgett	Newport
George M. Herring	Farmington	John Clough	Enfield
Obed Hall	Tamworth	William Burns	Lancaster

1857-58

Daniel Marcy	Portsmouth	Aaron W. Sawyer	Nashua
John Ordway	Hampstead	Daniel Paige	Weare
Moody Currier	Manchester	C. F. Brooks	Westmoreland
Charles Rowell	Allenstown	John P. Chellis	Plainfield
M. C. Burleigh	Somersworth	Austin F. Pike	Franklin
Robert S. Webster	Barnstead	William Burns	Lancaster

1858-59

Samuel P. Dow	Newmarket	Aaron W. Sawyer	Nashua
John Ordway	Hampstead	Daniel Paige	Weare
John M. Parker	Goffstown	C. F. Brooks	Westmoreland
Joseph A. Gilmore	Concord	John P. Chellis	Plainfield
M. C. Burleigh	Somersworth	Austin F. Pike	Franklin
Robert S. Webster	Barnstead	John G. Sinclair	Bethlehem

1859-60

Joseph Blake	Raymond	Hosea Eaton	New Ipswich
John S. Bennett	Newmarket	Walter Harriman	Warner
John M. Parker	Goffstown	Thomas Fiske	Dublin
Joseph A. Gilmore	Concord	Jesse Slader	Acworth
John D. Lyman	Farmington	George S. Towle	Lebanon
Samuel Emerson	Moultonborough	John G. Sinclair	Bethlehem

1860-61

Clement March	Portsmouth	Hosea Eaton	New Ipswich
Joseph Blake	Raymond	Walter Harriman	Warner
Herman Foster	Manchester	Thomas Fiske	Dublin
David Morrill, Jr.	Canterbury	Jesse Slader	Acworth
John D. Lyman	Farmington	George S. Towle	Lebanon
Eli Wentworth	Milton	William A. Burns	Rumney

Senator March never took his seat.



1861-62

W. H. Y. Hackett	Portsmouth	Leonard Chase	Milford
William C. Patten	Kingston	John Burnham	Hopkinton
Herman Foster	Manchester	John J. Allen, Jr.	Fitzwilliam
David Morrill, Jr.	Caunterbury	Lemuel P. Cooper	Croydon
Charles A. Tufts	Dover	Cyrus Adams	Grafton
Eli Wentworth	Milton	William A. Burns	Rumney

1862-63

W. H. Y. Hackett	Portsmouth	Leonard Chase	Milford
William C. Patten	Kingston	John Burnham	Hopkinton
Isaac W. Smith	Manchester	John J. Allen, Jr.	Fitzwilliam
Onslow Stearns	Concord	Lemuel P. Cooper	Croydon
Charles A. Tufts	Dover	Cyrus Adams	Grafton
John Wadleigh	Meredith	Amos W. Drew	Stewartstown

1863-64

Charles W. Hatch	Greenland	Edward P. Emerson	Nashua
Charles H. Bell	Exeter	Charles J. Smith	Mont Vernon
Isaac W. Smith	Manchester	Milan Harris	Nelson
Onslow Stearns	Concord	Amos F. Fiske	Marlow
C. S. Whitehouse	Rochester	Daniel Blaisdell	Hanover
John Wadleigh	Meredith	Amos W. Drew	Stewartstown

1864-65

Charles W. Hatch	Greenland	Edward P. Emerson	Nashua
Charles H. Bell	Exeter	Charles J. Smith	Mont Vernon
Ezekiel A. Straw	Manchester	Milan Harris	Nelson
Henry L. Burnham	Dunbarton	Amos F. Fiske	Marlow
C. S. Whitehouse	Rochester	Daniel Blaisdell	Hanover
W. H. H. Mason ...	Moultonborough	George A. Bingham	Littleton

1865-66

Darius Frink	Newington	Joseph Newell	Wilton
Joseph F. Dearborn	Deerfield	John W. Morse	Bradford
Ezekiel A. Straw	Manchester	Orrin Perkins	Winchester
H. L. Burnham	Dunbarton	John M. Glidden	Charlestown
G. W. Burleigh	Somersworth	Daniel Barnard	Franklin
W. H. H. Mason ...	Moultonborough	George A. Bingham	Littleton

1866-67

Darius Frink	Newington	Joseph Newell	Wilton
Joseph F. Dearborn	Deerfield	John W. Morse	Bradford
William T. Parker	Merrimack	Orrin Perkins	Winchester
Henry F. Sanborn	Epsom	John M. Glidden	Charlestown
G. W. Burleigh	Somersworth	Daniel Barnard	Franklin
Orsino A. J. Vaughan	Laconia	Thomas J. Smith	Wentworth

1867-68

Ezra A. Stevens	Portsmouth	Thomas H. Marshall	Mason
Isaiah L. Robinson	Fremont	John M. Hayes	Salisbury
William T. Parker	Merrimack	Benjamin Read	Swanzy
Henry F. Sanborn	Epsom	Levi W. Barton	Newport
Alonzo I. Nute	Farmington	Henry W. Blair	Plymouth
Orsino A. J. Vaughan	Laconia	Thomas J. Smith	Wentworth

1868-69

Ezra A. Stevens	Portsmouth	Thomas H. Marshall	Mason
Isaiah L. Robinson	Fremont	John M. Hayes	Salisbury
Jos. F. Kennard	Manchester	Benjamin Read	Swanzy
John Y. Mugridge	Concord	Levi W. Barton	Newport
Alonzo I. Nute	Farmington	Henry W. Blair	Plymouth
Edwin Pease	Conway	John W. Barney	Lancaster

1869-70

John H. Bailey	Portsmouth	Gilman Scripture	Nashua
Nathaniel Gordon	Exeter	Jonas Livingston	Peterborough
Jos. F. Kennard	Manchester	Ellery Albee	Winchester
John Y. Mugridge	Concord	Ira Colby, Jr.	Claremont
George C. Peavey	Strafford	Cyrus Taylor	Bristol
Ezra Gould	Sandwich	John W. Barney	Lancaster

Senator Taylor was elected to succeed Edwin D. Sanborn of Hanover, who was elected but declined.

1870-71

William B. Small	Newmarket	Gilman Scripture	Nashua
Nathaniel Gordon	Exeter	A. Whittemore	Bennington
Reuben L. French	Pittsfield	Ellery Albee	Winchester
George Holbrook	Manchester	Ira Colby, Jr.	Claremont
George C. Peavey	Strafford	Cyrus Taylor	Bristol
William N. Blair	Laconia	Geo. W. M. Pitman	Bartlett

1871-72

Daniel Marcy	Portsmouth	Charles H. Campbell	Nashua
Matthew H. Taylor	Salem	George Jones	Warner
George Holbrook	Manchester	T. A. Barker	Westmoreland
Charles T. Cram	Pittsfield	Alvah Smith	Lempster
Joshua G. Hall	Dover	Lewis W. Fling	Bristol
John C. Moulton	Laconia	Geo. W. M. Pitman	Bartlett

Senator Smith was elected to succeed Samuel P. Thrasher of Lempster, who was elected but died before the legislature met.

1872-73

Warren Brown	Hampton Falls	Charles H. Campbell	Nashua
Matthew H. Taylor	Salem	George Jones	Warner
George C. Foster	Bedford	Tileston A. Barker	Westmoreland
David A. Warde	Concord	Henry A. Hitchcock	Walpole
Joshua G. Hall	Dover	Lewis W. Fling	Bristol
John C. Moulton	Laconia	James J. Barrett	Littleton

1873-74

Warren Brown	Hampton Falls	Charles H. Burns	Wilton
Charles Sanborn	Sandown	William H. Gove	Weare
George C. Foster	Bedford	Henry Abbott	Winchester
David A. Warde	Concord	Henry A. Hitchcock	Walpole
Edwin Wallace	Rochester	Warren F. Daniell	Franklin
Otis G. Hatch	Tamworth	Elcazer B. Parker	Franconia

1874-75

Jeremiah F. Hall	Portsmouth	Thomas P. Pierce	Nashua
James Priest	Derry	William H. Gove	Weare
G. Byron Chandler	Manchester	Henry Abbott	Winchester
George E. Todd	Concord	George H. Stowell	Claremont
William H. Farrar	Somersworth	Warren F. Daniell	Franklin
John W. Sanborn	Wakefield	Elcazer B. Parker	Franconia

1875-76

Jeremiah F. Hall	Portsmouth	Charles Holman	Nashua
James Priest	Derry	Alonzo F. Carr	Goffstown
Samuel H. Martin	Manchester	George A. Whitney	Rindge
John Proctor	Andover	George H. Stowell	Claremont
Joshua B. Smith	Durham	Joseph D. Weeks	Canaan
John W. Sanborn	Wakefield	Wayne Cobleigh	Northumberland

1876-77

Thomas Leavitt	Exeter	Charles Holman	Nashua
Natt Head	Hooksett	Alonzo F. Carr	Goffstown
James F. Briggs	Manchester	Royal H. Porter	Keene
George E. Todd	Concord	James Burnap	Marlow
Joshua B. Smith	Durham	James W. Johnson	Enfield
John F. Cloutman	Farmington	Wayne Cobleigh	Northumberland

1877-78

Marcellus Eldridge	Portsmouth	Harrison Eaton	Amherst
John W. Wheeler	Salem	Oliver H. Noyes	Henniker
Hiram K. Slayton	Manchester	Royal H. Porter	Keene
Natt Head	Hooksett	James Burnap	Marlow
David H. Buffum	Somersworth	James W. Johnson	Enfield
John F. Cloutman	Farmington	William H. Cummings	Lisbon

1878-79

Emmons B. Philbrick	Rye	John A. Spalding	Nashua
John W. Wheeler	Salem	Daniel M. White	Peterborough
Hiram K. Slayton	Manchester	Charles J. Amidon	Hinsdale
Jacob H. Gallinger	Concord	Albert M. Shaw	Lebanon
David H. Buffum	Somersworth	Joseph D. Weeks	Canaan
Thomas Cogswell	Gilmanton	William H. Cummings	Lisbon

In 1878 the senate was doubled in size by constitutional amendment and the state divided into twenty-four districts, equal in wealth. The term of office was doubled also, making it two years.

1879-80

Sherburne R. Merrill	Colebrook	Edward Gustine	Keene
Edward F. Mann	Benton	Charles J. Amidon	Hinsdale
Albert M. Shaw	Lebanon	Charles H. Burns	Wilton
Hiram Hodgdon	Ashland	George W. Todd	Mont Vernon
Isaac N. Blodgett	Franklin	Orren C. Moore	Nashua
Dudley C. Coleman	Brookfield	Elbridge G. Haynes	Manchester
Albert Pitts	Charlestown	William G. Perry	Manchester
Cornelius Cooledge	Hillsborough	William H. Shepard	Derry
Nehemiah G. Ordway	Warner	Greenleaf Clarke	Atkinson
Jacob H. Gallinger	Concord	Emmons B. Philbrick	Rye
Charles E. Cate	Northwood	Charles E. Smith	Dover
Luther Hayes	Milton	John H. Broughton	Portsmouth

1881-82

Sherburne R. Merrill	Colebrook	Edward Gustine	Keene
Edward F. Mann	Benton	John M. Parker	Fitzwilliam
Alfred A. Cox	Enfield	Geo. W. Cummings	Francestown
Joseph M. Clough	New London	Timothy Kaley	Milford
Richard Gove	Laconia	Virgil C. Gilman	Nashua
Joseph C. Moore	Gilford	George C. Gilmore	Manchester
George H. Fairbanks	Newport	David B. Varney	Manchester
Cornelius Cooledge	Hillsborough	Silas F. Learned	Chester
Grovenor A. Curtice	Hopkinton	Amos C. Chase	Kingston
John Kimball	Concord	Lafayette Hall	Newmarket
George H. Towle	Deerfield	James F. Seavey	Dover
Charles W. Talpey	Farmington	John S. Treat	Portsmouth

1883-84

Irving W. Drew	Lancaster	George K. Harvey	Surry
Harry Bingham	Littleton	George G. Davis	Marlborough
David E. Willard	Orford	Geo. W. Cummings	Francestown
Benjamin F. Perkins	Bristol	George A. Wason	New Boston
Jonathan M. Taylor	Sanbornton	Amos Webster	Nashua
Levi K. Haley	Wolfeborough	Charles H. Bartlett	Manchester
Chester Pike	Cornish	Israel Dow	Manchester
Thomas Dinsmore	Alstead	Benjamin R. Wheeler	Salem
Charles H. Amsden	Concord	Francis T. French	East Kingston
Henry Robinson	Concord	Lafayette Hall	Newmarket
Aaron Whittemore, Jr.	Pittsfield	James F. Seavey	Dover
Charles W. Folsom	Rochester	John Lighton	Portsmouth

Senator Taylor was elected to succeed Daniel S. Dinsmore of Laconia, who was elected but died before the legislature met.

1885-86

Henry O. Kent	Lancaster	William P. Chamberlain	Keene
Harry Bingham	Littleton	Murray Davis	Chesterfield
Elias H. Cheney	Lebanon	Peter H. Clark	New Ipswich
Manson H. Brown	Plymouth	William H. W. Hinds	Milford
John F. Taylor	Tilton	Hiram T. Morrill	Nashua
Asa M. Brackett	Wakefield	Abraham P. Olzendam ..	Manchester
Chester Pike	Cornish	Edwin H. Hobbs	Manchester
John S. Collins	Gilsum	Jesse Gault	Hooksett
Walter S. Davis	Hopkinton	Nathaniel H. Clark	Plaistow
Lyman D. Stevens	Concord	John Hatch	Greenland
Jonathan F. Berry	Barrington	William H. Morton	Rollinsford
Thomas G. Jameson	Somersworth	Moses H. Goodrich	Portsmouth

Senator Morrill never took his seat and died during the session and Frank G. Thurston of Nashua was elected to succeed him.

1887-88

Samuel E. Paine	Berlin	Charles H. Hersey	Keene
Lycurgus Pitman	Conway	Ezra S. Stearns	Rindge
Frank D. Currier	Canaan	Franklin Worcester	Hollis
James E. French	Moultonborough	Oliver D. Sawyer	Weare
Robert C. Carr	Andover	Edward O. Blunt	Nashua
Frank M. Rollins	Gilford	George S. Eastman	Manchester
Dexter Richards	Newport	Henry A. Bailey	Manchester
Nathan C. Jameson	Antrim	Leonard A. Morrison	Windham
Edmund E. Truesdell	Pembroke	Edward H. Gilman	Exeter
Enoch Gerrish	Concord	David Jenness	Rye
Charles S. George	Barnstead	Benjamin F. Nealley	Dover
Charles H. Looney	Milton	Francis E. Langdon	Portsmouth

1889-90

Nathan R. Perkins	Jefferson	Daniel W. Rugg	Keene
William H. Mitchell	Littleton	Ezra S. Stearns	Rindge
Isaac Willard	Orford	Frank G. Clark	Peterborough
Thomas P. Cheney	Ashland	David Arthur Taggart	Goffstown
Thaddeus S. Moses	Meredith	David A. Gregg	Nashua
Henry B. Quimby	Gilford	Charles T. Means	Manchester
George L. Malcom	Claremont	George H. Stearns	Manchester
Augustus W. Gray	Bennington	George S. Butler	Pelham
John C. Pearson	Boscawen	Edwin G. Eastman	Exeter
Charles R. Corning	Concord	Charles A. Sinclair	Portsmouth
James B. Tennant	Epsom	John H. Nute	Dover
Edward T. Wilson	Farmington	William Conn	Portsmouth

1891-92

Jason H. Dudley	Colebrook	Joseph R. Beal	Keene
Edwin Snow	Eaton	George W. Pierce	Winchester
William S. Carter	Lebanon	Charles E. Hall	Greenville
Richard W. Musgrove	Bristol	John McLane	Milford
Alvah W. Sulloway	Franklin	Charles S. Collins	Nashua
Arthur L. Hodgdon	Ossipee	Horatio Fradd	Manchester
George S. Smith	Charlestown	Perry H. Dow	Manchester
Jacob B. Whittemore ...	Hillsborough	Frank P. Woodbury	Salem
Henry M. Baker	Bow	George R. Rowe	Brentwood
George A. Cummings	Concord	Richard M. Scannion	Stratham
John G. Tallant	Concord	Miah B. Sullivan	Dover
Samuel D. Felker	Rochester	Charles A. Sinclair	Portsmouth

1893-94

Pearson G. Evans	Gorham	Clement J. Woodward	Keene
Edward Woods	Bath	Walter L. Goodnow	Jaffrey
Newton S. Huntington	Hanover	John McLane	Milford
Charles H. Damon	Campton	Freeman Higgins	Manchester
Frank K. Hobbs	Ossipee	Alfred G. Fairbanks	Manchester
George A. Hatch	Laconia	Leonard P. Reynolds	Manchester
Shepherd L. Bowers	Newport	Joseph Woodbury Howard ...	Nashua
George S. Peavey	Greenfield	George F. Hammond	Nashua
George C. Preston	Henniker	John D. Lyman	Exeter
Joseph B. Walker	Concord	John C. Tasker	Dover
John Whitaker	Concord	Andrew Killoren	Dover
William E. Waterhouse ...	Barrington	Calvin Page	Portsmouth

1895-96

Thomas H. Van Dyke ..	Stewartstown	Thaddeus W. Barker	Nelson
William D. Baker	Rumney	William J. Reed	Westmoreland
Henry H. Palmer	Piermont	Samuel F. Murry	Wilton
Amos L. Rollins	Alton	Marcellus Gould	Manchester
William C. Sinclair	Ossipee	Edward B. Woodbury	Manchester
William F. Knight	Laconia	John P. Bartlett	Manchester
Herman Holt	Claremont	Francis A. Gordon	Merrimack
George A. Wason	New Boston	Charles W. Stevens	Nashua
Frank C. Towle	Hooksett	Stephen H. Gale	Exeter
Frank W. Rollins	Concord	Jeremiah Langley	Durham
Edmund H. Brown	Concord	Charles E. Folsom	Epping
James A. Ederly	Somersworth	Charles A. Sinclair	Portsmouth

1897-98

Chester B. Jordan	Lancaster	Frederic A. Faulkner	Keene
Charles H. Greenleaf	Franconia	Lemuel F. Liscom	Hinsdale
Harry M. Cheney	Lebanon	Charles Scott	Peterborough
Samuel B. Wiggin	Sandwich	Loring B. Bodwell	Manchester
A. Crosby Kennett	Conway	Zebulon F. Campbell	Chester
Charles C. Kendrick	Franklin	Timothy J. Howard	Manchester
Seth M. Richards	Newport	Horace S. Ashley	Nashua
Thomas N. Hastings	Walpole	Nathaniel Wentworth	Hudson
Willis G. Buxton	Boscawen	Rufus E. Graves	Brentwood
Gardner B. Emmons	Concord	John T. Welch	Dover
James G. Fellows	Pembroke	Frank H. Durgin	Newmarket
Albert Wallace	Rochester	John W. Emery	Portsmouth

1899-1900

Frank P. Brown	Whitefield	Bertram Ellis	Keene
Oscar C. Hatch	Littleton	Frederick B. Pierce	Chesterfield
George H. Gordon	Canaan	David E. Proctor	Wilton
George H. Adams	Plymouth	John L. Sanborn	Manchester
James F. Safford	Farmington	Charles M. Floyd	Manchester
Stephen S. Jewett	Laconia	Joseph P. Chatel	Manchester
Frederic Jewett	Claremont	Frank W. Maynard	Nashua
Thomas N. Hastings	Walpole	John H. Field	Nashua
Walter Putney	Bow	Alfred A. Collins	Danville
Charles C. Danforth	Concord	Nathaniel Horn	Dover
George E. Miller	Pembroke	Charles A. Morse	Newmarket
Elbridge W. Fox	Milton	Henry A. Yeaton	Portsmouth

1901-02

Cassius M. C. Twitchell	Milan	Bertram Ellis	Keene
Daniel C. Remich	Littleton	Albert Annette	Jaffrey
Ira A. Chase	Bristol	Frank E. Kaley	Millford
Edwin C. Bean	Belmont	Harry P. Ray	Manchester
J. Frank Farnham	Wakefield	Frederick W. Shontell ...	Manchester
Edward G. Leach	Franklin	Michael F. Sullivan	Manchester
Nathaniel G. Brooks	Charlestown	William S. Pillsbury	Londonderry
Edwin W. H. Farnham ..	Francestown	Andros B. Jones	Nashua
Eugene S. Head	Hooksett	Albert S. Wetherell	Exeter
Henry W. Stevens	Concord	James A. Bunker	Rollinsford
George P. Little	Pembroke	John Leddy	Epping
James A. Locke	Somersworth	David Urch	Portsmouth

1903-04

William F. Allen	Stewartstown	Levi A. Fuller	Marlborough
Henry W. Keyes	Haverhill	Franklin Ripley	Troy
George E. Whitney	Enfield	Aaron M. Wilkins	Amherst
Joseph Lewando	Wolfeborough	James Lightbody	Manchester
Alvah W. Burnell	Bartlett	John C. Bickford	Manchester
Elmer S. Tilton	Laconia	Thomas J. Foley	Manchester
John B. Cooper	Newport	Charles W. Hoitt	Nashua
Fred J. Marvin	Alstead	Jason E. Tolles	Nashua
Marcellus H. Felt	Hillsborough	Arthur F. Hoyt	Plaistow
Ferdinand A. Stillings	Concord	Lucien Thompson	Durham
James G. Fellows	Pembroke	Allen D. Richmond	Dover
John H. Neal	Rochester	Calvin Page	Portsmouth

1905-06

Garvin R. Magoon	Stratford	George H. Follansbee	Keene
Ernest L. Bell	Woodstock	Henry D. Learned	Dublin
George E. Whitney	Enfield	Herbert J. Taft	Greenville
George H. Adams	Plymouth	John B. Cavanaugh	Manchester
Samuel S. Parker	Farmington	Johann Adam Graf	Manchester
Frederick A. Holmes	Franklin	Arthur W. Dinsmore	Manchester
George H. Bartlett	Sunapee	Charles W. Abbott	Derry
Fred H. Kimball	Bennington	Wallace W. Cole	Salem
Frank P. Quimby	Concord	Walter A. Allen	Hampstead
Harry H. Dudley	Concord	Frank B. Clark	Dover
Newman Durell	Pittsfield	Thomas Loughlin	Portsmouth
James H. Kelsey	Nottingham	Thomas Entwistle	Portsmouth

1907-08

George W. Darling Whitefield
 Seth F. Hoskins Lisbon
 Hamilton T. Howe Hanover
 George H. Saltmarsh Laconia
 Frank S. Lord Ossipee
 Charles O. Downing Laconia
 David R. Roys Claremont
 Fred H. Kimball Bennington
 Henry C. Davis Warner
 Fred N. Marden Concord
 John Swenson Concord
 Frank E. Libby Somersworth

Charles Gale Shedd Keene
 Allen C. Wilcox Swanzey
 Herbert O. Hadley Peterborough
 Robert R. Chase Manchester
 Henry W. Boutwell Manchester
 Byron Worthen Manchester
 Charles A. Roby Nashua
 Herbert C. Lintott Nashua
 John Scammon Exeter
 John H. Nealley Dover
 Ezra O. Pinkham Dover
 Thomas Entwistle Portsmouth

1909-10

Abram M. Stahl Berlin
 George H. Turner Bethlehem
 George H. Calley Bristol
 John A. Edgerly Tuftonboro
 Edward E. Rice New Durham
 William Wallace Laconia
 Frank W. Hamlin Charlestown
 Edson H. Patch Francestown
 Benjamin F. Greer Goffstown
 William M. Chase Concord
 Jeremiah A. Clough Loudon
 Charles H. Seavey Rochester

Herbert E. Adams Gilsum
 Leason Martin Richmond
 Robert P. Bass Peterborough
 Frank W. Leeman Manchester
 Harry T. Lord Manchester
 Michael E. Ahern Manchester
 Everett E. Parker Merrimack
 William H. Patten Nashua
 J. N. Sanborn Hampton Falls
 Clarence I. Hurd Dover
 John F. Emery Stratham
 Thomas Entwistle Portsmouth

1911-12

John Cross Colebrook
 Charles H. Hosford Monroe
 George S. Rogers Lebanon
 Jonathan M. Cheney Ashland
 James O. Gerry Madison
 Charles H. Bean Franklin
 Robert J. Merrill Claremont
 John W. Prentiss Walpole
 Alvin B. Cross Concord
 Arthur J. Boutwell Hopkinton
 George H. Guptill Raymond
 Haven Doe Somersworth

Windsor H. Goodnow Keene
 Charles L. Rich Jaffrey
 Daniel W. Hayden Hollis
 Charles E. Chapman Manchester
 Robert Leggett Manchester
 Michael E. Ahern Manchester
 William D. Swart Nashua
 Alvin J. Lucier Nashua
 Reginald C. Stevenson Exeter
 John W. Jewell Dover
 Clarence H. Paul Portsmouth
 John Pender Portsmouth

1913-14

John C. Hutchins	Stratford	Frank Huntress	Keene
Edwards E. Gates	Lisbon	W. E. Emerson	Fitzwilliam
James B. Wallace	Canaan	George C. Tolford	Wilton
Frank J. Beal	Plymouth	Harry C. Clough	Manchester
James O. Gerry	Madison	Thos. Chalmers	Manchester
Enos K. Sawyer	Franklin	J. W. S. Joyal	Manchester
Samuel H. Edes	Newport	James Farnsworth	Nashua
John W. Prentiss	Walpole	Frederick J. Gaffney	Nashua
Henry A. Emerson	Henniker	John Scammon	Exeter
John A. Blackwood	Concord	Daniel Chesley	Durham
Charles B. Rogers	Pembroke	M. T. Kennedy	Newmarket
J. N. Haines	Somersworth	J. G. Parsons	Portsmouth

In 1913 the state was redistricted into senatorial districts. The constitution was amended to provide for election of senators by plurality instead of majority vote.

1915-16

Eugene F. Bailey	Berlin	Alvin J. Lucier	Nashua
Edgar O. Crossman	Lisbon	Rufus M. Weeks	Pembroke
Elmer E. Woodbury	Woodstock	Nathaniel E. Martin	Concord
Arthur R. Shirley	Conway	George I. Haselton	Manchester
Frank A. Musgrove	Hanover	Joseph P. Kenney	Manchester
Edwin H. Shannon	Laconia*	Adolph Wagner	Manchester
George F. Clark	Franklin	William Marcotte	Manchester
William E. Kinney	Claremont	Charles W. Varney	Rochester
William A. Danforth	Hopkinton	Valentine Mathes	Dover
Orville E. Cain	Keene	Carl J. Whiting	Raymond
Ezra M. Smith	Peterborough	Herbert Perkins	Hampton
Charles W. Howard	Nashua	John G. Parsons	Portsmouth

In 1915 the state was redistricted into senatorial districts.

*Willis J. Sanborn elected but did not qualify on account of ineligibility.

1917-18

Daniel J. Daley	Berlin	Marcel Theriault	Nashua
Wilbur A. Marshall	Colebrook	Fred M. Pettingill	Pembroke
Alfred Stanley	Plymouth	Nathaniel E. Martin	Concord
Nathan O. Weeks	Wakefield	William H. Maxwell	Manchester
Joseph B. Perley	Enfield	Fred O. Parnell	Manchester
Fred S. Roberts	Laconia	Michael F. Shea	Manchester
Obe G. Morrison	Northfield	Cyprien J. Belanger	Manchester
Jesse M. Barton	Newport	John H. Bates	Rochester
Stillman H. Baker	Hillsborough	George I. Leighton	Dover
Forrest W. Hall	Westmoreland	Daniel M. Boyd	Londonderry
Charles W. Fletcher	Rindge	Clarence M. Collins	Danville
Willis C. Hardy	Hollis	Calvin Page	Portsmouth

1919-20

Daniel J. Daley Berlin
 Joseph P. Boucher .. Northumberland
 Frank N. Keyser Haverhill
 Geo. A. Blanchard .. Moultonborough
 George W. Barnes Lyme
 Burt S. Dearborn Laconia
 Guy H. Hubbard Boscaawen
 Fred H. Perry Charlestown
 Andrew J. Hook Warner
 George H. Eames, Jr. Keene
 Benjamin G. Hall Marlborough
 George L. Sadler Nashua

William F. Sullivan Nashua
 Herbert B. Fischer Pittsfield
 Arthur P. Morrill Concord
 John J. Donahue Manchester
 Clarence M. Woodbury .. Manchester
 Richard H. Horan Manchester
 Gedeon F. Lariviere Manchester
 John L. Meader Rochester
 Alvah T. Ramsdell Dover
 Benjamin T. Bartlett Derry
 James A. Tufts Exeter
 Oliver B. Marvin New Castle

1921-22

Oscar P. Cole Berlin
 Elbridge W. Snow Whitefield
 Fred Parker Lisbon
 John H. Garland Conway
 Fred Gage Grafton
 Ellsworth H. Rollins Alton
 Charles H. Bean Franklin
 George A. Fairbanks Newport
 John G. Winant Concord
 Fred O. Smalley Walpole
 Merrill G. Symonds Jaffrey
 Charles S. Emerson Milford

Thomas F. Moran Nashua
 William W. Flanders Weare
 Benjamin H. Orr Concord
 William B. McKay Manchester
 Adams L. Greer Manchester
 Thomas J. Conway Manchester
 Ferdinand Farley Manchester
 Leslie P. Snow Rochester
 Arthur G. Whittemore Dover
 Joel W. Daniels Manchester
 James A. Tufts Exeter
 Oliver L. Frisbee Portsmouth

1923-24

Ovide J. Coulombe Berlin
 Leon D. Ripley Colebrook
 Dick E. Burns Haverhill
 Sewall W. Abbott Wolfeboro
 Ora A. Brown Ashland
 John A. Hammond Gilford
 John A. Jacquith Northfield
 Ralph E. Lufkin Unity
 Harry L. Holmes Henniker
 Herman C. Rice Keene
 Chester L. Lane Swanzey
 James H. Hunt Nashua

Daniel J. Hagerty Nashua
 Walter H. Tripp Epsom
 Benjamin H. Orr Concord
 Frederick W. Branch Manchester
 Clinton S. Osgood Manchester
 John S. Hurley Manchester
 Omer Janelle Manchester
 Edgar J. Ham Rochester
 Homer F. Elder Dover
 Wesley Adams Londonderry
 John F. Swasey Brentwood
 William A. Hodgdon Portsmouth

1925-26

Charles A. Chandler	Gorham	Henry A. Lagasse	Nashua
William D. Rudd	Franconia	Perham Parker	Bedford
James C. MacLeod	Littleton	Hamilton A. Kendall	Concord
Charles B. Hoyt	Sandwich	James E. Dodge	Manchester
Arthur P. Fairfield	Hanover	Arthur P. Morrill	Manchester
Frank P. Tilton	Laconia	William G. McCarthy ...	Manchester
Frank L. Gerrish	Boscawen	*Omer Janelle	Manchester
Hartley L. Brooks	Claremont	Guy E. Chesley	Rochester
Frederick I. Blackwood	Concord	George H. Yeaton	Rollinsford
Harry D. Hopkins	Keene	Edmund R. Angell	Derry
William Weston	Marlborough	Levi S. Bartlett	Kingston
Charles W. Tobey	Temple	Samuel T. Ladd	Portsmouth

*Died in office.

1927-28

Charles A. Chandler	Gorham	John J. Lyons	Nashua
William H. Leith	Lancaster	Byron Worthen	Goffstown
Walter M. Flint	Plymouth	William B. McInnis	Concord
Stephen W. Clow	Wolfeboro	William C. Swallow	Manchester
John O. Lovejoy	Bristol	Samuel J. Lord	Manchester
Frank P. Tilton	Laconia	William G. McCarthy ...	Manchester
Obe G. Morrison	Northfield	Romeo M. Janelle	Manchester
George E. Lewis	Newport	Harry H. Meader	Rochester
Horace J. Davis	Hopkinton	George J. Foster	Dover
Chauncey J. Newell	Alstead	Wilbur H. White	Deerfield
Arthur P. Smith	Peterborough	Harry Merrill	Exeter
Eliot A. Carter	Nashua	Sherman P. Newton	Portsmouth

1929-30

Charles A. Chandler	Gorham	Auguste U. Burque	Nashua
William H. Thompson	Lancaster	Frank H. Peaslee	Weare
Harold K. Davison	Haverhill	George Hamilton Rolfe	Concord
George W. Russell	Conway	William C. Swallow	Manchester
Harry S. Townsend	Lebanon	Harry A. Lee	Manchester
Charles J. Hayford	Laconia	Francis A. Foye	Manchester
William W. Allen	Concord	Aime Martel	Manchester
Clarence B. Etsler	Claremont	Harry H. Meader	Rochester
Fay F. Russell	Concord	Lorenzo E. Baer	Rollinsford
Arthur R. Jones	Keene	Francis W. Falconer	Raymond
Clarence M. Damon	Fitzwilliam	Harry D. Munsey	Hampton
Fred T. Wadleigh	Milford	Charles H. Brackett, Sr. ..	Greenland

1931-32

Matthew J. Ryan	Berlin	William H. Barry	Nashua
George A. Colbath	Whitefield	Courtland F. H. Freese	Pittsfield
Harry M. Eaton	Littleton	Ralph H. George	Concord
Harold H. Hart	Wolfeboro	Dana A. Emery	Manchester
Edgar Maude Ferguson	Bristol	Harry A. Lee	Manchester
Charles E. Carroll	Laconia	John J. Sheehan	Manchester
James H. Gerlach	Franklin	Aime Martel	Manchester
Ernest A. Robinson	Newport	John M. Hubbard	Rochester
James C. Farmer	Newbury	Frank F. Fernald	Dover
Arthur R. Jones	Keene	Thomas E. Fernald	Nottingham
Arthur T. Appleton	Dublin	Adin S. Little	Hampstead
Charles R. Blake	Nashua	Charles H. Brackett	Greenland

1933-34

Emmett J. Kelley	Berlin	Honore E. Bouthillier	Nashua
George W. Dickson	Colebrook	Charles M. Steele	Epsom
Richard J. McLean	Plymouth	Ralph H. George	Concord
Arthur P. Gale	Jackson	John Jacobson, Jr.	Manchester
Ross P. Sanborn	Ashland	Denis A. Murphy	Manchester
J. Grant Quimby	Laconia	John A. Foley	Manchester
Anson C. Alexander	Boscawen	Aime Martel	Manchester
William F. Whitcomb	Claremont	Haven Doe	Somersworth
Irving T. Chesley	Concord	Austin L. Calef	Barrington
Clarence W. Houghton	Walpole	William M. Cole	Derry
George D. Cummings ..	Peterborough	James W. Bixler	Exeter
Philip C. Heald	Wilton	Charles M. Dale	Portsmouth

1935-36

Emmett J. Kelley	Berlin	Honore E. Bouthillier	Nashua
George D. Roberts	Jefferson	John G. Marston	Allenstown
Clarence L. Bailey	Haverhill	Donald McLeod	Concord
Ansel N. Sanborn	Wakefield	William F. Harrington ...	Manchester
Harry Manson	Lebanon	John E. Barrett	Manchester
Maurice G. Wiley	Laconia	John A. Foley	Manchester
Anson C. Alexander	Boscawen	Aime Martel	Manchester
John J. Condon	Newport	Haven Doe	Somersworth
Charles F. Butler	Hillsborough	Austin L. Calef	Barrington
George F. Knowlton	Keene	William M. Cole	Derry
Winfred C. Burbank	Winchester	Arthur W. Brown	Hampton Falls
Eliot Avery Carter	Nashua	Charles M. Dale	Portsmouth

1937-38

Emmett J. Kelley	Berlin	Arthur O. Burque	Nashua
Lula J. A. Morris	Lancaster	Charles F. Eastman	Weare
John B. Eames	Littleton	Robert O. Blood	Concord
Scott C. W. Simpson	Bartlett	Allan M. Wilson	Manchester
Alfred W. Guyer	Hanover	Denis F. Mahoney	Manchester
George C. Stafford	Laconia	J. Vincent Moran	Manchester
Anson C. Alexander	Boscawen	J. Felix Daniel	Manchester
Howard H. Hamlin	Claremont	Haven Doe	Somersworth
Allen M. Freeman	Concord	Austin L. Calef	Barrington
William B. Hanson	Gilsum	William M. Cole	Derry
Don W. Randall	Troy	Arthur J. Conner	Exeter
Philip C. Heald	Wilton	Charles A. Allen	Portsmouth

1939-40

Albert C. Lazure	Berlin	Aldege A. Noel	Nashua
John H. Finley	Colebrook	Clarence J. Avery	Goffstown
Lester E. Mitchell	Campton	Robert O. Blood	Concord
Harry P. Smart	Ossipee	Ernest H. Bond	Manchester
Frank J. Bryant	Lebanon	Denis F. Mahoney	Manchester
Curtis H. Page	Gilmanton	Thomas B. O'Malley	Manchester
Oliver H. Munroe	Andover	Horace J. Brouillette	Manchester
Harold G. Fairbanks	Newport	Edmond J. Marcoux	Rochester
Charles F. Butler	Hillsborough	T. Jewett Chesley	Dover
Marquis O. Spaulding	Keene	William M. Cole	Derry
William Weston	Hancock	A. Ralph Estabrook	Newton
Stanley James	Nashua	Charles M. Dale	Portsmouth

1941-42

Emmett J. Kelley	Berlin	Arthur J. Renaud	Nashua
Blake T. Schurman	Lancaster	Clarence J. Avery	Goffstown
Earl V. Howard	Piermont	Charles W. Howard	Concord
Elmer H. Downs	Conway	Joseph H. Geisel	Manchester
Joseph B. Perley	Lebanon	John J. O'Reilly	Manchester
Curtis H. Page	Gilmanton	J. Vincent Moran	Manchester
Anson C. Alexander	Boscawen	Charles O. Lamy	Manchester
John H. Leahy	Claremont	Edmond J. Marcoux	Rochester
George Azro Maxham	Concord	Carroll E. Hall	Dover
Benjamin H. Bragg	Alstead	William M. Cole	Derry
William Weston	Hancock	Renfrew A. Thompson	Exeter
Philip C. Heald	Wilton	Arthur J. Reinhart	Portsmouth

1943-44

Emmett J. Kelley	Berlin	Aldege A. Noel	Nashua
George T. Noyes	Bethlehem	Clarence J. Avery	Goffstown
George L. Frazer	Monroe	Stewart Nelson	Concord
Ansel N. Sanborn	Wakefield	Joel S. Daniels, Sr.	Manchester
Joseph B. Perley	Lebanon	John J. Frain	Manchester
Lewis H. Wilkinson	Laconia	James B. McCarthy	Manchester
Herbert D. Swift	New London	Charles O. Lamy	Manchester
John R. Kelly	Newport	Edmond J. Marcoux	Rochester
George W. Boynton	Hillsborough	J. Guy Smart	Durham
Russell F. Batchelor	Keene	William Barron	Salem
Charles B. Knight	Marlborough	Renfrew A. Thompson	Exeter
Blaylock Atherton	Nashua	Harry H. Foote	Portsmouth

1945-46

Emmett J. Kelley	Berlin	Aldege A. Noel	Nashua
Curtis C. Cummings	Colebrook	R. Robert Matheson	Goffstown
Harold E. Haley	Holderness	Stewart Nelson	Concord
Scott C. W. Simpson	Bartlett	Wilmot G. Merrill	Manchester
Earl S. Hewitt	Enfield	Marye Walsh Caron	Manchester
Lewis H. Wilkinson	Laconia	C. Edward Bourassa	Manchester
Henry J. Proulx	Franklin	Origene E. Lesmerises ..	Manchester
Henry S. Richardson	Claremont	Edmond J. Marcoux	Rochester
Donald G. Matson	Concord	J. Guy Smart	Durham
Harold O. Pierce	Walpole	Augustus F. Butman	Derry
Charles M. Mills	Jaffrey	Byron E. Redinond	Hampton
Erwin E. Cummings ..	Lyndeborough	Rae S. Laraba	Portsmouth

1947-48

Emmett J. Kelley	Berlin	Aldege A. Noel	Nashua
Curtis C. Cummings	Colebrook	Asa H. Morgan	Bow
Frederick E. Green	Littleton	Arthur E. Bean	Concord
James Welch	Tamworth	Charles H. Barnard	Manchester
Earl S. Hewitt	Enfield	Robert J. Gamache	Manchester
Charles F. Stafford	Laconia	Thomas B. O'Malley	Manchester
Paul B. Gay	New London	Charles E. Daniel	Manchester
Jesse R. Rowell	Newport	Edmond J. Marcoux	Strafford
John P. H. Chandler, Jr. ...	Warner	J. Guy Smart	Durham
Russell F. Batchelor	Keene	Augustus F. Butman	Derry
Jason C. Sawyer	Jeffrey	Doris M. Spollett	Hampstead
James W. Colburn	Nashua	Rae S. Laraba	Portsmouth

1949-50

Fred G. Hayes, Jr.	Berlin	Aldege A. Noel	Nashua
Curtis C. Cummings	Colebrook	Ralph M. Wiggin	Bedford
Norman A. McMeekin	Haverhill	Sara E. Otis	Concord
Guy W. Nickerson	Madison	Robert P. Bingham	Manchester
John W. Dole	Bristol	Marye Walsh Caron	Manchester
George W. Tarlson	Laconia	Thomas B. O'Malley	Manchester
Eugene S. Daniell, Jr.	Franklin	Raoul J. Lalumiere	Manchester
J. Laban Ainsworth	Claremont	Thomas C. Burbank	Rochester
Shirley Brunel	Concord	Charles F. Hartnett	Dover
Harold O. Pierce	Walpole	Augustus F. Butman	Derry
Perkins Bass	Peterborough	Doris M. Spollett	Hampstead
Erwin E. Cummings ..	Lyndeborough	Arthur J. Reinhart	Portsmouth

1951-52

Fred G. Hayes, Jr.	Berlin	Louis W. Paquette	Nashua
Charles H. Whittier	Bethlehem	Nathan A. Tirrell	Goffstown
Suzanne Loizeaux	Plymouth	Sara E. Otis	Concord
Winifred G. Wild	Jackson	J. Walker Wiggin	Manchester
John W. Dole	Bristol	Marye Walsh Caron	Manchester
George W. Tarlson	Laconia	Thomas B. O'Malley	Manchester
James C. Cleveland	New London	Raoul J. Lalumiere	Manchester
Lena A. Read	Plainfield	Thomas H. Burbank	Rochester
Stanley M. Brown	Bradford	Charles F. Hartnett	Dover
Burleigh Robert Darling	Keene	Augustus F. Butman	Derry
Ralph A. Blake	Swanzy	Margery W. Graves	Brentwood
Blaylock Atherton	Nashua	Thornton N. Weeks, Sr. ..	Greenland

1953-54

Fred G. Hayes, Jr.	Berlin	Louis W. Paquette	Nashua
Curtis C. Cummings	Colebrook	Nathan A. Tirrell	Goffstown
Fred Kelley	Littleton	Stewart Nelson	Concord
Perley C. Knox	Sandwich	Norman A. Packard	Manchester
Lane Dwinell	Lebanon	Marye Walsh Caron	Manchester
Otto G. Keller	Laconia	Francis J. Heroux	Manchester
James C. Cleveland	New London	Paul H. Daniel	Manchester
Jesse Richard Rowell	Newport	Maurice A. Jones	Rochester
Marjorie M. Greene	Concord	Frederick C. Smalley	Dover
A. Harold Kendall	Surry	Benjamin C. Adams	Derry
Katharine Jackson	Dublin	Margery W. Graves	Brentwood
Frederic H. Fletcher	Milford	Charles T. Durell	Portsmouth

1955-56

Laurier A. Lamontagne	Berlin	Louis W. Paquette	Nashua
Daniel A. O'Brien	Lancaster	Eralsey C. Ferguson	Pittsfield
Norman A. McMeekin	Haverhill	Raymond K. Perkins	Concord
Fred H. Washburn	Bartlett	Norman A. Packard	Manchester
A. H. Matthews	New Hampton	Marye Walsh Caron	Manchester
Otto G. Keller	Laconia	Thomas B. O'Malley	Manchester
James C. Cleveland	New London	Paul H. Daniel	Manchester
J. Laban Ainsworth	Claremont	J. Paul LaRoche	Rochester
John R. Powell	Sutton	Frederick C. Smalley	Dover
Irene Weed Landers	Keene	Benjamin C. Adams	Derry
Robert English	Hancock	Dean B. Merrill	Hampton
J. Wesley Colburn	Nashua	Harry H. Foote	Portsmouth

1957-58

Laurier Lamontagne	Berlin	Louis W. Paquette	Nashua
Daniel A. O'Brien	Lancaster	Eralsey C. Ferguson	Pittsfield
Ida M. Horner	Thornton	Herbert W. Rainie	Concord
Forrest W. Hodgdon	Tuftsboro	Norman A. Packard	Manchester
Edward J. Bennett	Bristol	Marye Walsh Caron	Manchester
James P. Rogers	Laconia	Paul E. Provost	Manchester
James C. Cleveland	New London	Paul H. Daniel	Manchester
Margaret B. DeLude	Unity	Lucien E. Bergeron	Rochester
Elmer M. Anderson	Concord	Paul G. Karkavelas	Dover
E. Everett Rhodes	Walpole	Benjamin C. Adams	Derry
Robert English	Hancock	Dean B. Merrill	Hampton
Nelle L. Holmes	Amherst	Cecil C. Humphreys	New Castle

1959-60

Laurier Lamontagne	Berlin	Louis W. Paquette	Nashua
Curtis C. Cummings	Colebrook	John E. Bunten	Dunbarton
Eda C. Martin	Littleton	Charles H. Cheney, Sr.	Concord
Neil C. Cates	North Conway	Norman A. Packard	Manchester
Edward J. Bennett	Bristol	Marye Walsh Caron	Manchester
James P. Rogers	Laconia	Paul E. Provost	Manchester
James C. Cleveland	New London	Paul H. Daniel	Manchester
Joseph D. Vaughan	Newport	Lucien E. Bergeron	Rochester
Philip S. Dunlap	Hopkinton	Paul G. Karkavelas	Dover
Charles C. Eaton	Stoddard	Benjamin C. Adams	Derry
Robert English	Hancock	Nathan T. Battles	Kingston
Nelle L. Holmes	Amherst	Cecil C. Humphreys	New Castle

1961-62

Laurier Lamontagne	Berlin	Louis W. Paquette	Nashua
Arthur M. Drake	Lancaster	John E. Bunten	Dunbarton
Norman A. McMeekin	Haverhill	Charles H. Cheney, Sr.	Concord
Howard P. Sawyer	Brookfield	Samuel Green	Manchester
Robert S. Monahan	Hanover	Marye Walsh Caron	Manchester
Edith B. Gardner	Gilford	Paul E. Provost	Manchester
James C. Cleveland	New London	Paul H. Daniel	Manchester
Marion L. Philips	Claremont	Lucien E. Bergeron	Rochester
Philip S. Dunlap	Hopkinton	Thomas C. Dunnington	Dover
Charles C. Eaton	Stoddard	Frank T. Buckley	Derry
Robert English	Hancock	Nathan T. Battles	Kingston
Nelle L. Holmes	Amherst	Cecil Charles Humphreys..	New Castle

1963-64

Laurier Lamontagne	Berlin	Louis W. Paquette	Nashua
Arthur M. Drake	Lancaster	Russell R. Carter	Hooksett
Lester E. Mitchell, Sr.	Campton	Herbert W. Rainie	Concord
Forrest W. Hodgdon	Tuftonboro	Samuel Green	Manchester
Robert S. Monahan	Hanover	Louis I. Martel	Manchester
Edith B. Gardner	Gilford	Paul E. Provost	Manchester
Nelson E. Howard	Franklin	Kenneth E. Hartman	Derry
Margaret B. DeLude	Unity	Louis P. Chasse	Somersworth
Phillip S. Dunlap	Hopkinton	Paul G. Karkavelas	Dover
Arthur Olson, Jr.	Keene	Nathan T. Battles	Kingston
Robert English	Hancock	Douglass E. Hunter, Sr. ...	Hampton
Nelle L. Holmes	Amherst	Robert E. Whalen	Portsmouth

1965-66

Laurier Lamontagne	Berlin	Louis W. Paquette	Nashua**
Eda C. Martin	Littleton	Richard D. Riley	Hooksett
Lester E. Mitchell, Sr.	Campton	Paul A. Rinden	Concord
Stewart Lamprey ...	Moultonborough	Dorothy Green	Manchester
William R. Johnson	Hanover	Louis I. Martel	Manchester
Edith B. Gardner	Gilford	Paul E. Provost	Manchester
Nelson E. Howard	Franklin	Thomas Waterhouse, Jr. ...	Windham
James A. Saggiotes	Newport	Lucien E. Bergeron	Rochester
William P. Gove	Concord	Molly O'Gara	Dover*
Clesson J. Blaisdell	Keene	J. Arthur Tufts, Jr.	Exeter
Robert English	Hancock	Douglass E. Hunter, Sr. ...	Hampton
Creeley S. Buchanan	Amherst	Eileen Foley	Portsmouth

*Special election — Paul G. Karkavelas — resigned.

**Died in office — Thomas J. Claveau elected at special election.

1967-68

Laurier Lamontagne	Berlin	Richard W. Leonard	Nashua
Wilfred J. Larty	Haverhill*	Richard D. Riley	Hooksett
Stewart Lamprey ..	Moultonborough	William P. Gove	Concord
Calvin J. Langford	Raymond	Lorenzo P. Gauthier	Manchester
Howard C. Townsend	Lebanon	Henry P. Sullivan	Manchester
Edith B. Gardner	Gilford	Paul E. Provost	Manchester
Nelson E. Howard	Franklin	Thomas Waterhouse, Jr. ...	Windham
Harry V. Spanos	Newport	Lucien E. Bergeron	Rochester
John P. H. Chandler, Jr.	Warner	James Koromilas	Dover
John R. Bradshaw	Keene	Thomas J. Claveau	Hudson
Robert English	Hancock	Arthur Tufts	Exeter
Creeley S. Buchanan	Amherst	Eileen Foley	Portsmouth

*Died in office.

1969-70

Laurier Lamontagne	Berlin	Richard W. Leonard	Nashua
Charles F. Armstrong	Littleton	Richard F. Ferdinando ..	Manchester
George Gilman	Farmington	William P. Gove	Concord
Stewart Lamprey ..	Moultonborough*	Lorenzo P. Gauthier ...	Manchester
Howard C. Townsend	Lebanon	Elmer T. Bourque	Manchester
Edith B. Garduer	Gilford	Paul E. Provost	Manchester
Alf E. Jacobson	New London	Russell A. Mason	Brentwood
Harry V. Spanos	Newport	Ronald J. Marcotte	Rollinsford
John P. H. Chandler, Jr. ..	Warner	James Koromilas	Dover
John R. Bradshaw	Nelson	Thomas J. Claveau	Hudson
Robert English	Hancock	Arthur Tufts	Exeter
Creeley S. Buchanan	Amherst**	Eileen Foley	Portsmouth

1971-72

Laurier Lamontagne	Berlin	Richard W. Leonard	Nashua
Andrew W. Poulsen	Littleton	Richard F. Ferdinando ..	Manchester
Stephen W. Smith	Plymouth	Roger A. Smith	Concord
Edward A. Snell	Barrington	George H. Morrissette ..	Manchester
Howard C. Townsend	Lebanon	William J. McCarthy ...	Manchester
Edith B. Gardner	Gilford	Paul E. Provost	Manchester
Alf E. Jacobson	New London	Ward B. Brown	Hampstead
Harry V. Spanos	Newport	Ronald J. Marcotte	Rollinsford
David L. Nixon	New Boston	James Koromilas	Dover
John R. Bradshaw	Nelson	Delbert F. Downing	Salem
Robert English	Hancock	Arthur Tufts	Exeter
Frederick A. Porter	Amherst	Eileen Foley	Portsmouth

*Resigned — Lester E. Mitchell elected at special election.

**Frederick A. Porter elected at special election.

1973-1974

Laurier Lamontagne	Berlin	John H. McLaughlin	Nashua
Andrew W. Poulsen	Littleton	Thomas J. Claveau	Hudson
Stephen W. Smith	Plymouth	Roger A. Smith	Concord
Edith B. Gardner	Gilford	Richard F. Ferdinando ..	Manchester
David Hammond Bradley ..	Hanover	William E. Sanborn	Deerfield
Richard P. Green	Rochester	Paul E. Provost	Manchester
Alf E. Jacobson	New London	Ward B. Brown	Hampstead
Harry V. Spanos	Newport	Robert F. Bossie	Manchester
David L. Nixon	New Boston	Walworth Johnson	Dover
Clesson J. Blaisdell	Keene	Delbert F. Downing	Salem
C. R. Trowbridge	Dublin	Robert F. Preston	Hampton
Frederick A. Porter	Amherst	Eileen Foley	Portsmouth

1974-75

Laurier Lamontagne	Berlin	John H. McLaughlin	Nashua
Andrew W. Poulsen	Littleton	Thomas J. Claveau	Hudson
Stephen W. Smith	Plymouth	Roger A. Smith	Concord
Edith B. Gardner	Gilford	Richard F. Ferdinando ..	Manchester
David Hammond Bradley ..	Hanover	William E. Sanborn	Deerfield
Louis E. Bergeron	Rochester	Paul E. Provost	Manchester
Alf E. Jacobson	New London	Ward B. Brown	Hampstead
James A. Saggiotes	Newport	Robert F. Bossie	Manchester
Robert B. Monier	Goffstown	Robert Fennelly	Dover
Clesson J. Blaisdell	Keene	Delbert F. Downing	Salem
C. R. Trowbridge	Dublin	Robert F. Preston	Hampton
D. Alan Rock	Nashua	Eileen Foley	Portsmouth

1977-78

Laurier Lamontagne	Berlin	John H. McLaughlin	Nashua
Andrew W. Poulsen	Littleton	Phyllis M. Keeney	Hudson
Stephen W. Smith	Plymouth	Mary Louise Hancock	Concord
Edith B. Gardner	Gilford	Walter F. Healy	Manchester
David Hammond Bradley ..	Hanover	William E. Sanborn	Deerfield
Louis E. Bergeron	Rochester	Paul E. Provost	Manchester
Alf E. Jacobson	New London	Ward B. Brown	Hampstead
James A. Saggiotes	Newport	Robert F. Bossie	Manchester
Robert B. Monier	Goffstown	Robert Fennelly	Dover
Clesson J. Blaisdell	Keene	Delbert F. Downing	Salem
C. R. Trowbridge	Dublin	Robert F. Preston	Hampton
D. Alan Rock	Nashua	Eileen Foley	Portsmouth

PRESIDENTS OF THE SENATE

Name and Residence	Term Served	
Woodbury Langdon, Portsmouth	1784-85	
John McClary, Epsom	1785-87	
Joseph Gilman, Exeter	1787-88	
John Pickering, Portsmouth	1788-90	
Ebenezer Smith, Meredith	1790-91, 92-93,	95-97
Moses Dow, Haverhill	1791-92	
Abiel Foster, Canterbury	1793-94	
Oliver Peabody, Exeter	1794-95,	1813
Amos Shepard, Alstead	1797-1804	
Nicholas Gilman, Exeter	1804-05	
Clement Storer, Portsmouth	1805-07	
Samuel Bell, Francestown	1807-09	
Moses P. Payson, Bath	1809-10,	13-16
William Plumer, Epping	1810-12	
Joshua Darling, Henniker	1812-13	
William Badger, Gilmanton	1816-17	
Jonathan Harvey, Sutton	1817-23	
David L. Morrill, Goffstown	1823-24	
Josiah Bartlett, Stratham	1824-25	
Matthew Harvey, Hopkinton	1825-28	
Nahum Parker, Fitzwilliam	1828-29	
Abner Greenleaf, Portsmouth	1829	
Samuel Cartland, Haverhill	1829-30,	1831
Joseph M. Harper, Canterbury	1830-31	
Benning M. Bean, Moultonborough	1831-33	
Jared W. Williams, Lancaster	1833-35	
Charles F. Gove, Goffstown	1835-36	
James Clark, Franklin	1836-37	
John Woodbury, Salem	1837-38	
Samuel Jones, Bradford	1838-39	
James McK. Wilkins, Bedford	1839-40	
James B. Creighton, Newmarket	1840-41	
Josiah Quincy, Rumney	1841-43	
Titus Brown, Francestown	1843-44	
Timothy Hoskins, Westmoreland	1844-45	
Asa P. Cate, Northfield	1845-46	
James U. Parker, Merrimack	1846-47	
Harry Hibbard, Bath	1847-49	
William P. Weeks, Canaan	1849-50	
Richard Jenness, Portsmouth	1850-51	
John S. Wells, Exeter	1851-53	
James M. Rix, Lancaster	1853-54	
Jonathan E. Sargent, Wentworth	1854-55	
William Haile, Hinsdale	1855-56	

Name and Residence	Term Served
Thomas J. Melvin, Chester	1856-57
Moody Currier, Manchester	1857-58
Austin F. Pike, Franklin	1858-59
Joseph A. Gilmore, Concord	1859-60
George S. Towle, Lebanon	1860-61
Herman Foster, Manchester	1861-62
William H. Y. Hackett, Portsmouth	1862-63
Onslow Stearns, Concord	1863-64
Charles H. Bell, Exeter	1864-65
Ezekiel A. Straw, Manchester	1865-66
Daniel Barnard, Franklin	1866-67
William T. Parker, Merrimack	1867-68
Ezra A. Stevens, Portsmouth	1868-69
John Y. Mugridge, Concord	1869-70
Nathaniel Gordon, Exeter	1870-71
George W. M. Pitman, Bartlett	1871-72
Charles H. Campbell, Nashua	1872-73
David A. Warde, Concord	1873-74
William H. Gove, Weare	1874-75
John W. Sanborn, Wakefield	1875-76
Charles Holman, Nashua	1876-77
Natt Head, Hooksett	1877-78
David H. Buffum, Somersworth	1878-79
Jacob H. Gallinger, Concord	1879-81
John Kimball, Concord	1881-83
Charles H. Bartlett, Manchester	1883-85
Chester Pike, Cornish	1885-87
Frank D. Currier, Canaan	1887-89
David A. Taggart, Goffstown	1889-91
John McLane, Milford	1891-95
Frank W. Rollins, Concord	1895-97
Chester B. Jordan, Lancaster	1897-99
Thomas N. Hastings, Walpole	1899-1901
Bertram Ellis, Keene	1901-03
Charles W. Hoitt, Nashua	1903-05
George H. Adams, Plymouth	1905-07
John Scammon, Exeter	1907-09
Harry T. Lord, Manchester	1909-11
William D. Swart, Nashua	1911-13
Enos K. Sawyer, Franklin	1913-15
George I. Haselton, Manchester	1915-17
Jesse M. Barton, Newport	1917-19
Arthur P. Morill, Concord	1919-21
Leslie P. Snow, Rochester	1921-23
Wesley Adams, Londonderry	1923-25
Charles W. Tobey, Temple	1925-27
Frank P. Tilton, Laconia	1927-29
Harold K. Davison, Woodsville	1929-31

Name and Residence	Term Served	
Arthur R. Jones, Keene	1931-33	
George D. Cummings, Peterborough	1933-35	
Charles M. Dale, Portsmouth	1935-37	
Anson C. Alexander, Boscawen	1937-39	
Robert O. Blood, Concord	1939-41	
William M. Cole, Derry	1941-43	
Ansel N. Sanborn, Wakefield	1943-45	
Donald G. Matson, Concord	1945-47	
Charles H. Barnard, Manchester	1947-49	
Perkins Bass, Peterborough	1949-51	
Blaylock Atherton, Nashua	1951-53	
Lane Dwinell, Lebanon	1953-55	
Raymond K. Perkins, Concord	1955-57	
Eralsey C. Feguson, Pittsfield	1957-59	
Norman A. Packard, Manchester	1959-61	
Samuel Green, Manchester	1961-63	
Philip S. Dunlap, Hopkinton	1963-65	
Stewart Lamprey, Moultonborough	1965-66	67-68*
Arthur Tufts, Exeter	1967-68*	
John R. Bradshaw, Nelson	1971-72	
David L. Nixon, New Boston	1973-74	
Alf E. Jacobson, New London	1975-76,	77-78

*Resigned — Arthur Tufts, Exeter elected president.

SPEAKERS OF THE HOUSE

The house elects a speaker at each session to be the presiding officer. The following is a list of the speakers from the beginning of the colonial legislature, together with the term served by each:

Name and Residence	Term Served
Richard Waldron, Jr., Portsmouth	1684-92
Richard Martin, Portsmouth	1692
John Gilman, Exeter	1692-93
John Pickering, Portsmouth	1693-95, 97-98 98-99, 1702, 1703-09
George Jaffrey, Portsmouth	1695-96
John Plaisted, Portsmouth	1696-97 1717
Henry Dow, Hampton	1698
Samuel Penhallow, Portsmouth	1699-1702
Daniel Tilton, Hampton	1702-03
Mark Hunking, Portsmouth	1709-10
Richard Gerrish, Portsmouth	1710-17
Thomas Packer, Portsmouth	1717-19
Joshua Pierce, Portsmouth	1719-22
Peter Weare, Hampton Falls	1722-27
Nathaniel Weare, Hampton Falls	1727-28
Andrew Wiggin, Stratham	1728-45
Nathaniel Rogers, Portsmouth	1745
Ebenezer Stevens, Kingston	1745-49
Richard Waldron, Hampton*	1749-52
Meshech Weare, Hampton Falls	1752-55
Henry Sherburne, Jr., Portsmouth	1755-65
Peter Gilman, Exeter	1765-71
John Wentworth, Somersworth	1771-76
Phillips White, South Hampton	1776
John Langdon, Portsmouth	1776-82, 86-87
John Dudley, Raymond	1782-84
George Atkinson, Portsmouth	1784-85
John Sullivan, Durham	1785-86
John Sparhawk, Portsmouth	1787
Thomas Bartlett, Nottingham	1787-91
William Plumer, Epping	1791-93, 97-98
Nathaniel Peabody, Atkinson	1793-94
John Prentice, Langdon	1794-95, 1798-1805
Russell Freeman, Hanover	1795-97
Samuel Bell, Chester	1805-07
Charles Cutts, Portsmouth	1807-09 10-11
George B. Upham, Claremont	1809-10, 15-16

*His election was vetoed by the governor, but he continued to preside during this Assembly.

Name and Residence	Term Served	
Clement Storer, Portsmouth	1811-13	
Thomas W. Thompson, Concord	1813-15	
David L. Morrill, Concord	1816-17	
Henry B. Chase, Warner	1817-18	
Matthew Harvey, Hopkinton	1818-21	
Ichabod Bartlett, Portsmouth	1821-22	
Charles Woodman, Bridgewater	1822-23	
Andrew Pierce, Dover	1823	
Edmund Parker, Nashua	1823-25	
Levi Woodbury, Portsmouth	1825	
Henry Hubbard, Charlestown	1825-28	
James Wilson, Jr., Keene	1828-29	
James B. Thornton, Merrimack	1829-30	
Samuel Webster, Kingston	1830-31	
Franklin Pierce, Hillsborough	1831-33	
Charles G. Atherton, Nashua	1833-37	
Ira A. Eastman, Gilmanton	1837-39	
Moses Norris, Jr., Pittsfield	1839-41,	47-48
John S. Wells, Lancaster	1841-42	
Samuel Swazey, Haverhill	1842-44	
Harry Hibbard, Bath	1844-46	
John P. Hale, Dover	1846-47	
Samuel H. Ayer, Hillsborough	1848-50	
Nathaniel B. Baker, Concord	1850-52	
George W. Kittredge, Newmarket	1852-53	
Jonathan E. Sargent, Wentworth	1853-54	
Francis R. Chase, Northfield	1854-55	
John J. Prentiss, Claremont	1855-56	
Edward H. Rollins, Concord	1856-58	
Napoleon B. Bryant, Plymouth	1858-60	
Charles H. Bell, Exeter	1860-61	
Edward A. Rollins, Great Falls	1861-63	
William E. Chandler, Concord	1863-65	
Austin F. Pike, Franklin	1865-67	
Simon G. Griffin, Keene	1867-69	
Samuel M. Wheeler, Dover	1869-71	
William H. Gove, Weare	1871-72	
Asa Fowler, Concord	1872-73	
James Emery, Hudson	1873-74	
Albert R. Hatch, Portsmouth	1874-75	
Charles P. Sanborn, Concord	1875-77	
Augustus A. Woolson, Lisbon	1877-79	
Henry H. Huse, Manchester	1879-81	
Chester B. Jordan, Lancaster	1881-83	
Samuel C. Eastman, Concord	1883-85	
Edgar Aldrich, Colebrook	1885-87	
Alvin Burleigh, Plymouth	1887-89	
Hiram D. Upton, Jaffrey	1889-91	

Name and Residence	Term Served	
Frank G. Clarke, Peterborough	1891-93	
Robert N. Chamberlain, Berlin	1893-95	
Stephen S. Jewett, Lanconia	1895-97	
James F. Briggs, Manchester	1897-99	
Frank D. Currier, Canaan	1899-1901	
Cyrus H. Little, Manchester	1901-03	
Harry M. Cheney, Lebanon	1903-05	
Rufus N. Elwell, Exeter	1905-07	
Bertram Ellis, Keene	1907-09	
Walter W. Scott, Dover	1909-11	
Frank A. Musgrove, Hanover	1911-13	
William J. Britton, Wolfeboro	1913-15	
Edwin C. Bean, Belmont	1915	
Olin H. Chase, Newport	1915	
Arthur P. Morrill, Concord	1915-17,	17-19
Charles W. Tobey, Temple	1919-21	
Fred A. Jones, Lebanon	1921-23	
William J. Ahern, Concord	1923-25	
George A. Wood, Portsmouth	1925-27	
Harold K. Davison, Haverhill	1927-29	
George A. Foster, Concord	1929-31	
Harold M. Smith, Portsmouth	1931-33	
Louis P. Elkins, Concord	1933-35	
Amos N. Blandin, Bath	1935-37	
Oren V. Henderson, Durham	1937-39	
Ansel N. Sanborn, Wakefield	1939-41	
Charles H. Barnard, Manchester	1941-43	
Sherman Adams, Lincoln	1943-45	
Norris Cotton, Lebanon	1945-47	
J. Walker Wiggin, Manchester	1947-49	
Richard F. Upton, Concord	1949-51	
Lane Dewinell, Lebanon	1951-53	
Raymond K. Perkins, Concord	1953	
**Norman A. McMeekin, Haverhill	1954	
*Charles Griffin, Lincoln	1955	
W. Douglas Scamman, Stratham	1957-58	
Stewart Lamprey, Moultonborough	1959-61,	61-63
	1963-64	
Walter R. Peterson, Peterborough	1965-66,	67-68
Marshall W. Cobleigh, Nashua	1969-70,	71-72
James E. O'Neil, Chesterfield,	1973-74	
George B. Roberts, Jr., Gilmanton	1975-76,	77-78

*Resigned to accept Director of Employment Security.

**Special Session.

DEPARTMENT OF STATE

Articles 66, 67 and 68 of the second part of the constitution provide for a department of state with a secretary of state who is elected biennially by the legislature and a deputy secretary of state appointed by the secretary. In the colonial period there was a secretary appointed by the chief executive, but no deputy. During the revolutionary period and under the constitution of 1784 the secretary was chosen by the legislature and given authority to have several deputies, but in 1793 the constitution was changed to provide for a single deputy.

The following is a list of the secretaries of state from the beginning, together with the term which each served and a list of the deputy secretaries.

Secretaries of State

Name and Residence	Term Served	
Elias Stileman, Portsmouth	1680	
Richard Chamberlain, Portsmouth	1680-92	
Thomas Newton, Boston, Mass.	1692-93	
Thomas Davis	1693-96	
Henry Penny	1696-97,	98
Charles Story, New Castle	1697-98,	99-1715
Sampson Sheafe, Boston, Mass.	1698-99	
Richard Waldron, Portsmouth	1715-30	
Richard Waldron, Jr., Portsmouth	1730-41	
Theodore Atkinson, Newcastle	1741-62,	69-75
Theodore Atkinson, Jr., Portsmouth	1762-69	
Ebenezzer Thompson, Durham	1775-86	
Joseph Pearson, Exeter	1786-1805	
Philip Carrigain, Concord	1805-09	
Nathaniel Parker, Exeter	1809-10	
Samuel Sparhawk, Concord	1810-14,	16-25
Albe Cady, Keene and Concord	1814-16	
Richard Bartlett, Concord	1825-28	
Dudley S. Palmer, Concord	1828-31	
Ralph Metcalf, Concord	1831-38	
Josiah Stevens, Jr., Concord	1838-43	
Thomas P. Treadwell, Concord	1843-46,	47-50
George G. Fogg, Concord	1846-47	
John L. Hadley, Weare	1850-55	
Lemuel N. Pattee, Antrim	1855-58	
Thomas L. Tullock, Portsmouth	1858-61	
Allen Tenney, Lyme	1861-65	
Benjamin Gerrish, Jr., Concord	1865	
Walter Harriman, Warner	1865-67	
John D. Lyman, Farmington	1867-70	

Name and Residence	Term Served	
Nathan W. Gove, Concord	1870-71	
John H. Goodale, Nashua	1871-72	
Benjamin F. Prescott, Epping	1872-74,	75-77
William Butterfield, Concord	1874-75	
Al B. Thompson, Concord	1877-90	
Clarence B. Randlett, Concord	1890-91	
Ezra S. Stearns, Rindge	1891-99	
Edward N. Pearson, Concord	1899-1915	
Edwin C. Bean, Belmont	1915-23	
Enos K. Sawyer, Franklin	1923-25	
Hobart Pillsbury, Manchester	1925-29	
Enoch D. Fuller, Manchester	1929-57	
Harry E. Jackson, Manchester	1957-60†	
Robert L. Stark, Goffstown	1960-76***†	
Frank E. Adams, Concord	1976†	
Edward C. Kelley, Concord	1976††	
William M. Gardner, Manchester	1976-	

†Died in Office.

**Acting Sec. of State (Feb. 4, 1960-Jan. 4, 1961)

‡Acting Sec. of State (Aug. 23, 1976-Aug. 25, 1976)

††Acting Sec. of State (Aug. 25, 1976-Dec. 8, 1976)

Deputy Secretaries of State

Nathaniel Parker, Concord	1794-1806	
Charles Cutts, Concord	1806-07	
Obadiah Carrigain, Concord	1807-09	
Moses H. Bradley, Concord	1809-10	
William Pickering, Portsmouth	1810-14	
Samuel A. Kimball, Concord	1814-16,	24-25
Peyton R. Freeman, Concord	1816-18	
Richard Bartlett, Concord	1818-24	
Dudley S. Palmer, Concord	1825-27	
James Wilcomb, Concord	1827-29	
Joseph Robinson, Concord	1829-36	
Simon Brown, Concord	1836-38	
John Whipple, Concord	1838-40	
John Town, Concord	1840-44	
Henry T. Rand, Portsmouth	1844-46	
Samuel F. Wetmore, Concord	1846-47	
William C. Prescott, Concord	1847-50	
Jesse A. Gove, Concord	1850-55	
Benjamin E. Badger, Concord	1855-56	
James Peverly, Concord	1856-57	
Nathan W. Gove, Concord	1857-58,	65-70
Allen Tenney, Lyme	1858-61	
George H. Chandler, Concord	1861-62	
Benjamin Gerrish, Jr., Concord	1862-65	

Name and Residence	Term Served	
James B. Gove, Concord	1870-71	
Jonathan E. Lang, Concord	1871-72	
Ai B. Thompson, Concord	1872-74,	75-77
Harvey Cambell, Concord	1874-75	
Isaac W. Hammond, Concord	1877-86	
Darius Merrill, Concord	1886-90	
Clarence B. Randlett, Concord	1890-91	
Samuel H. Stearns, Rindge	1892-1906	
Joseph T. Walker, Concord	1906-07	
Arthur L. Willis, Concord	1907-15	
Hobart Pillsbury, Manchester	1915-22	
Harlan C. Pearson, Concord	1922-23	
Timothy C. Cronin, Manchester	1923-25	
Frederick I. Blackwood, Concord	1925-29	
Earl S. Hewitt, Enfield	1929-32	
Mary M. Jenkins, Concord	1932-33*	
Harry E. Jackson, Manchester	1933-57	
Robert L. Stark, Goffstown	1957-60	
Edward C. Kelley, Concord	1960-1976‡	
Frank E. Adams, Concord	1976**‡‡	
Edward C. Kelley, Concord	1976-	

*Acting Deputy (April, 1942-June, 1946)

‡Resigned July 23, 1976

**Deputy Secretary of State (July 24, 1976-Aug. 23, 1976)

‡‡Acting Deputy (Aug. 25, 1976-Dec. 8, 1976)

THE TREASURY

Article 66 of the second part of the constitution provides for a treasurer who is elected biennially by the legislature. In the colonial period the treasurer was appointed by the chief executive and frequently the same man was secretary of the province and treasurer. In 1891 the legislature created the office of deputy treasurer.

The following is a list of the treasurers from the beginning and the term of office each served. A list of the deputy treasurers is also given with the residence and term served by each.

Treasurers

Name and Residence	Term Served	
Richard Martin, Portsmouth	1680-84	
Samuel Penhallow, Portsmouth	1684-92,	99-1726
William Partridge, Portsmouth	1692-95	
George Jaffrey, Portsmouth	1695-96	
Joseph Smith, Hampton	1696	98-99
William Vaughan, Portsmouth	1696-98	
George Jaffrey, Jr., Portsmouth	1726-30,	42-49
Henry Sherburne, Portsmouth	1730-42	
George Jaffrey, 3d, Portsmouth	1749-76	
Nicholas Gilman, Exeter	1776-83	
John T. Gilman, Exeter	1783-89	91-94
William Gardner, Portsmouth	1789-91	
Oliver Peabody, Exeter	1794-1804	
Nathaniel Gilman, Exeter	1804-09,	10-14
Thomas W. Thompson, Salisbury	1809-10	
William Kent, Concord	1814-16	
William Pickering, Concord	1816-28,	29-30
Samuel Morrill, Concord	1828-29	
Abner B. Kelly, Warner	1830-37	
Zenas Clement, Concord	1837-43	
John Atwood, Concord	1843-46,	47-50
James Peverly, Jr., Concord	1846-47	
Edison Hill, Concord	1850-53	
Walter Harriman, Warner	1853-55	
William Berry, Barnstead	1855-57	
Peter Sanborn, Concord	1857-71	
Leander W. Cogswell	1871-72	
Solon A. Carter, Concord	1872-74,	75-1913
Josiah G. Dearborn, Weare	1874-75	
George E. Farrand, Concord	1913-14,	23-25
J. Wesley Plummer, Concord	1914-23	
Henry E. Chamberlin, Concord	1925-29*	

*Died in Office.

Name and Residence	Term Served
Charles T. Patten, Nashua (Commissioner)	Dec. 1929-31
	Treasurer 1931-36†
F. Gordon Kimball, Concord (Commissioner)	May 1936-37
	Treasurer 1937-50 (Dec. 26)
Remick Loughton, Portsmouth (Commissioner)	Dec. 26, 1950-July 2, 1951
Winfield J. Phillips, Concord (July 2)	1951-52
Alfred S. Cloues, Warner (Commissioner)	Jan. 1-8, 1953
	Treasurer 1953-64*
Robert W. Flanders (Commissioner)	July 28, 1964-Jan. 6, 1965
	Treasurer 1965-

†Resigned

*Died in office.

Deputy Treasurers

Name and Residence	Term Served
Hiram F. Gerrish, Concord	1892-99
Algernon Willis, Concord	1899-1901
J. Wesley Plummer, Concord	1902-14
Henry M. Short, Concord	1915-23
Adelard G. Gelinis, Rochester	1923-25
Edward T. Knowlton, Manchester	1925-27
Frank S. Merrill, Concord	1927-29
Clinton R. McLane, Manchester	
	(Deputy Commissioner) 1929-31
	Deputy 1931
F. Gordon Kimball, Concord	1931-35*
Remick Loughton (Portsmouth (March-May)	
	(Deputy Commissioner) May-Dec. 1936
John J. Scammon, Portsmouth	1937-41
Ann N. Durepo, Concord (Acting Deputy)	1941-43
	Deputy 1943-1950*
Frank S. Merrill, Concord (Nov. 16) (Dec. 26) 1950	
	(Deputy Commissioner) (Dec. 26) 1950-51 (July 2)
	(Acting Deputy) (July 2) 1951-52 (Dec. 31)
	(Acting Deputyv Commissioner) Jan. 1-8 1953
	(Acting Deputy) Jan. 8-Feb. 1, 1953
Philip D. McInnis, Concord (Feb.)	1953- *Mar. 15, 1962
Robert W. Flanders, Concord	Mar. 16, 1962-64
Everard D. Young (Deputy Commissioner) ..	Aug. 4, 1961-Jan. 6, 1965
	Deputy 1965-1976 * June 30, 1976
Martha C. Geary, Concord	July 1, 1976, 1977-

*Resigned.

ATTORNEYS GENERAL

Name and Residence	Term Served
Edward Randolph, England	1682-83
Joseph Rayn, England	1683-87
James Graham (none given)	1687-97
John Pickering, Portsmouth	1697-1726, 27-36
Thomas Phipps, Portsmouth	1726-27
Matthew Livermore, Portsmouth	1736-65
Wyseman Claggett, Litchfield	1765-69, 76-78, 81-82
Samuel Livermore, Holderness	1769-76, 78-81
John Sullivan, Durham	1782-86
Benjamin West, Charlestown	1786-87
John Prentice, Londonderry	1787-93
Joshua Atherton, Amherst	1793-1801
William Gordon, Amherst	1801-02
Jeremiah Mason, Portsmouth	1802-05
George Sullivan, Exeter	1805-06, 15-35
Samuel Bell, Francestown	1806-07
William K. Atkinson, Dover	1807-12
Daniel French, Chester	1812-15
Charles F. Gove, Nashua	1835-43
Lyman B. Walker, Gilford	1843-47
John S. Wells, Exeter	1847-48
John Sullivan, Exeter	1848-63
William C. Clarke, Manchester	1863-72
Lewis W. Clark, Manchester	1872-76
Mason W. Tappan, Bradford	1876-87
Daniel Barnard, Franklin	1887-92
Edward G. Eastman, Exeter	1892-1911
James P. Tuttle, Manchester	1911-18
Oscar L. Young, Laconia	1918-23, (Jan. & Feb. 1925)
Irving A. Hinkley, Lancaster	1923-24
Jeremy R. Waldron, Portsmouth	1925-29
Ralph W. Davis, Manchester	1929-32
Francis W. Johnston, Claremont	1932-35
Thomas P. Cheney, Laconia	1935-40
Frank R. Kenison, Conway	1940-42, 45-46
Harold K. Davison of Haverhill**	
Stephen M. Wheeler of Exeter**	
Ernest R. D'Amours, Manchester	1946-49
William L. Phinney, Manchester	1949-50
Gordon M. Tiffany, Concord	1950-53
Louis C. Wyman, Manchester	Jan. 15, 1953-Feb. 2, 1961
Gardner C. Turner, East Sullivan	Feb. 3, 1961-Oct. 31, 1961
Maurice J. Murphy, Jr., Portsmouth	Nov. 4, 1961-Dec. 7, 1961
William Maynard, Bow	Dec. 18, 1961-Feb. 10, 1966
*George S. Pappagianis, Nashua	Feb. 11, 1966-Feb. 1, 1970
Warren B. Rudman, Nashua	Mar. 4, 1970-Jan. 16, 1976
David T. Souter, Weare	Jan. 16, 1976-Jan. 16, 1981

*Resigned. appointed Clerk of Supreme Court.

**Acting Attorneys General period of 1942-45



New Hampshire State Flag

TOWNS AND WARDS AS DISTRICTED FOR ELECTION PURPOSES

TOWNS	Con- gress'l Dist.	Coun- cilor Dist.	Sen- atorial Dist.	Repre- sentative Dist.	COUNTY
Acworth	2	2	8	9	Sullivan
Albany	1	1	2	3	Carroll
Alexandria	2	1	5	10	Grafton
Allenstown	2	2	16	7	Merrimack
Alstead	2	2	10	1	Cheshire
Alton	1	1	4	4	Belknap
Amherst	2	5	12	10	Hillsborough
Andover	2	2	5	11	Merrimack
Antrim	2	2	7	1	Hillsborough
Ashland	2	1	3	9	Grafton
Atkinson	1	3	22	6	Rockingham
Auburn	1	4	17	2	Rockingham
Barnstead	1	2	4	4	Belknap
Barrington	1	2	6	3	Strafford
Bartlett	1	1	2	1	Carroll
Bath	2	1	2	2	Grafton
Bedford	1	4	9	9	Hillsborough
Belmont	1	1	3	2	Belknap
Bennington	2	2	7	1	Hillsborough
Benton	2	1	2	2	Grafton
Berlin—					
Ward 1	2	1	1	6	Coos
Ward 2	2	1	1	7	Coos
Ward 3	2	1	1	8	Coos
Ward 4	2	1	1	9	Coos
Bethlehem	2	1	2	3	Grafton
Boscawen	2	2	7	10	Merrimack
Bow	2	4	9	5	Merrimack
Bradford	2	2	7	2	Merrimack
Brentwood	1	3	17	7	Rockingham

TOWNS	Congress'l Dist.	Coun- cilor Dist.	Sen- atorial Dist.	Repre- sentative Dist.	COUNTY
Bridgewater	2	1	5	10	Grafton
Bristol	2	1	5	12	Grafton
Brookfield	1	1	4	5	Carroll
Brookline	2	5	12	12	Hillsborough
Campton	2	1	3	9	Grafton
Canaan	2	1	5	8	Grafton
Candia	1	4	17	2	Rockingham
Canterbury	1	2	3	9	Merrimack
Carroll	2	1	1	4	Coos
Center Harbor ..	1	1	3	1	Belknap
Charlestown	2	2	8	7	Sullivan
Chatham	1	1	2	1	Carroll
Chester	1	4	19	2	Rockingham
Chesterfield	2	5	10	2	Cheshire
Chichester	1	2	16	9	Merrimack
Claremont—					
Ward 1	2	2	8	3	Sullivan
Ward 2	2	2	8	4	Sullivan
Ward 3	2	2	8	5	Sullivan
Clarksville	2	1	1	1	Coos
Colebrook	2	1	1	1	Coos
Columbia	2	1	1	1	Coos
Concord—					
Ward 1	2	2	15	14	Merrimack
Ward 2	2	2	15	15	Merrimack
Ward 3	2	2	15	16	Merrimack
Ward 4	2	2	15	17	Merrimack
Ward 5	2	2	15	18	Merrimack
Ward 6	2	2	15	19	Merrimack
Ward 7	2	2	15	20	Merrimack
Ward 8	2	2	15	21	Merrimack
Conway	1	1	2	2	Carroll
Cornish	2	1	8	2	Sullivan
Croydon	2	1	8	2	Sullivan

TOWNS	Congress'l Dist.	Coun- cilor Dist.	Sen- atorial Dist.	Repre- sentative Dist.	COUNTY
Dalton	2	1	2	3	Coos
Danbury	2	1	5	1	Merrimack
Danville	1	3	19	7	Rockingham
Deerfield	1	2	17	1	Rockingham
Deering	2	2	7	1	Hillsborough
Derry	1	4	19	4	Rockingham
Dixville	2	1	1	1	Coos
Dorchester	2	1	5	10	Grafton
Dover—					
Ward 1	1	3	21	13	Strafford
Ward 2	1	3	21	14	Strafford
Ward 3	1	3	21	15	Strafford
Ward 4	1	3	21	16	Strafford
Ward 5	1	3	21	17	Strafford
Ward 6	1	3	21	18	Strafford
Dublin	2	5	11	10	Cheshire
Dummer	2	1	1	5	Coos
Dunbarton	2	2	9	5	Merrimack
Durham	1	3	21	4	Strafford
East Kingston	1	3	19	10	Rockingham
Easton	2	1	2	3	Grafton
Eaton	1	1	2	2	Carroll
Effingham	1	1	2	5	Carroll
Ellsworth	2	1	3	5	Grafton
Enfield	2	1	5	8	Grafton
Epping	1	3	17	8	Rockingham
Epsom	1	2	16	8	Merrimack
Errol	2	1	1	1	Coos
Exeter	1	3	23	13	Rockingham
Farmington	1	2	4	2	Strafford
Fitzwilliam	2	5	11	4	Cheshire
Francestown	2	2	7	6	Hillsborough
Franconia	2	1	2	3	Grafton

TOWNS	Congress'l Dist.	Coun- cilor Dist.	Sen- atorial Dist.	Repre- sentative Dist.	COUNTY
Franklin—					
Ward 1	2	2	7	12	Merrimack
Ward 2	2	2	7	13	Merrimack
Ward 3	2	2	7	13	Merrimack
Freedom	1	1	2	2	Carroll
Fremont	1	3	17	7	Rockingham
Gilford	1	1	4	2	Belknap
Gilmanton	1	2	4	4	Belknap
Gilsum	2	2	10	11	Cheshire
Goffstown	1	5	9	8	Hillsborough
Corham	2	1	1	5	Coos
Goshen	2	2	8	9	Sullivan
Grafton	2	1	5	10	Grafton
Grantham	2	1	5	1	Sullivan
Greenfield	2	5	7	2	Hillsborough
Greenland	1	3	23	16	Rockingham
Greenville	2	5	11	5	Hillsborough
Groton	2	1	5	10	Grafton
Hampstead	1	3	19	6	Rockingham
Hampton	1	3	23	12	Rockingham
Hampton Falls ...	1	3	23	12	Rockingham
Hancock	2	2	11	2	Hillsborough
Hanover	2	1	5	13	Grafton
Harrisville	2	5	11	10	Cheshire
Hart's Location ..	1	1	2	1	Carroll
Haverhill	2	1	2	6	Grafton
Hebron	2	1	5	10	Grafton
Henniker	2	2	7	3	Merrimack
Hill	2	1	5	1	Merrimack
Hillsborough	2	2	7	1	Hillsborough
Hinsdale	2	5	11	3	Cheshire
Holderness	2	1	3	9	Grafton
Hollis	2	5	12	12	Hillsborough

TOWNS	Con- gress'l Dist.	Coun- cilor Dist.	Sen- atorial Dist.	Repre- sentative Dist.	COUNTY
Hooksett	1	4	16	6	Merrimack
Hopkinton	2	2	7	4	Merrimack
Hudson	2	4	14	14	Hillsborough
Jackson	1	1	2	1	Carroll
Jaffrey	2	5	11	8	Cheshire
Jefferson	2	1	1	4	Coos
Keene—					
Ward 1	2	5	10	12	Cheshire
Ward 2	2	5	10	13	Cheshire
Ward 3	2	5	10	14	Cheshire
Ward 4	2	5	10	15	Cheshire
Ward 5	2	5	10	16	Cheshire
Kensington	1	3	23	10	Rockingham
Kingston	1	3	19	9	Rockingham
Laconia—					
Ward 1	1	1	4	5	Belknap
Ward 2	1	1	4	6	Belknap
Ward 3	1	1	4	7	Belknap
Ward 4	1	1	4	7	Belknap
Ward 5	1	1	4	8	Belknap
Ward 6	1	1	4	9	Belknap
Lancaster	2	1	2	3	Coos
Landaff	2	1	2	2	Grafton
Langdon	2	2	8	9	Sullivan
Lebanon—					
Ward 1	2	1	5	14	Grafton
Ward 2	2	1	5	14	Grafton
Ward 3	2	1	5	14	Grafton
Lee	1	2	21	4	Strafford
Lempster	2	2	8	9	Sullivan
Lincoln	2	1	2	5	Grafton
Lisbon	2	1	2	4	Grafton

TOWNS	Congress'l Dist.	Councilor Dist.	Sen- atorial Dist.	Repre- sentative Dist.	COUNTY
Litchfield	2	4	9	13	Hillsborough
Littleton	2	1	2	1	Grafton
Londonderry	1	4	14	3	Rockingham
Loudon	1	2	16	9	Merrimack
Lyman	2	1	2	2	Grafton
Lyme	2	1	5	8	Grafton
Lyndeborough ...	2	5	12	5	Hillsborough
Madbury	1	3	21	4	Strafford
Madison	1	1	2	3	Carroll
Manchester—					
Ward 1	1	4	16	25	Hillsborough
Ward 2	1	4	16	26	Hillsborough
Ward 3	1	4	20	27	Hillsborough
Ward 4	1	4	17	28	Hillsborough
Ward 5	1	4	18	29	Hillsborough
Ward 6	1	4	17	30	Hillsborough
Ward 7	1	4	18	31	Hillsborough
Ward 8	1	4	18	32	Hillsborough
Ward 9	1	4	18	33	Hillsborough
Ward 10	1	4	20	34	Hillsborough
Ward 11	1	4	20	35	Hillsborough
Ward 12	1	4	20	36	Hillsborough
Marlborough	2	5	11	9	Cheshire
Marlow	2	2	10	11	Cheshire
Mason	2	5	11	11	Hillsborough
Meredith	1	1	3	1	Belknap
Merrimack	1	5	9	13	Hillsborough
Middleton	1	1	4	2	Strafford
Milan	2	1	1	4	Coos
Milford	2	5	12	11	Hillsborough
Millsfield	2	1	1	1	Coos
Milton	1	1	4	1	Strafford
Monroe	2	1	2	2	Grafton
Mont Vernon	2	5	12	10	Hillsborough
Moultonborough .	1	1	3	3	Carroll

TOWNS	Con- gress'l Dist.	Coun- cilor Dist.	Sen- atorial Dist.	Repre- sentative Dist.	COUNTY
Nashua—					
Ward 1	2	5	12	16	Hillsborough
Ward 2	2	5	12	17	Hillsborough
Ward 3	2	5	14	18	Hillsborough
Ward 4	2	5	13	19	Hillsborough
Ward 5	2	5	13	20	Hillsborough
Ward 6	2	5	13	21	Hillsborough
Ward 7	2	5	14	22	Hillsborough
Ward 8	2	5	13	23	Hillsborough
Ward 9	2	5	13	24	Hillsborough
Nelson	2	2	10	10	Cheshire
New Boston	2	5	9	6	Hillsborough
Newbury	2	2	7	2	Merrimack
New Castle	1	3	24	17	Rockingham
New Durham	1	1	4	2	Strafford
Newfields	1	3	23	16	Rockingham
New Hampton ...	1	1	3	1	Belknap
Newington	1	3	23	16	Rockingham
New Ipswich	2	5	11	4	Hillsborough
New London	2	2	7	1	Merrimack
Newmarket	1	3	23	14	Rockingham
Newport	2	2	8	6	Sullivan
Newton	1	3	19	10	Rockingham
Northfield	1	2	3	10	Merrimack
North Hampton ..	1	3	23	15	Rockingham
Northumberland .	2	1	1	2	Coos
Northwood	1	2	17	1	Rockingham
Nottingham	1	2	17	1	Rockingham
Orange	2	1	5	10	Grafton
Orford	2	1	5	7	Grafton
Ossipee	1	1	3	5	Carroll
Pelham	2	4	22	15	Hillsborough
Pembroke	2	2	16	7	Merrimack
Peterborough	2	5	11	3	Hillsborough

TOWNS	Congress'l Dist.	Coun- cilor Dist.	Sen- atorial Dist.	Repre- sentative Dist.	COUNTY
Piermont	2	1	5	6	Grafton
Pittsburg	2	1	1	1	Coos
Pittsfield	1	2	4	8	Merrimack
Plainfield	2	1	5	1	Sullivan
Plaistow	1	3	19	9	Rockingham
Plymouth	2	1	3	11	Grafton
Portsmouth—					
Ward 1	1	3	24	18	Rockingham
Ward 2	1	3	24	19	Rockingham
Ward 3	1	3	24	20	Rockingham
Ward 4	1	3	24	21	Rockingham
Ward 5	1	3	24	22	Rockingham
Ward 6	1	3	24	23	Rockingham
Randolph	2	1	1	4	Coos
Raymond	1	4	17	8	Rockingham
Richmond	2	5	11	4	Cheshire
Rindge	2	4	11	7	Cheshire
Rochester—					
Ward 1	1	2	6	8	Strafford
Ward 2	1	2	6	9	Strafford
Ward 3	1	2	6	10	Strafford
Ward 4	1	2	6	11	Strafford
Ward 5	1	2	6	12	Strafford
Rollinsford	1	3	6	5	Strafford
Roxbury	2	5	10	9	Cheshire
Rumney	2	1	5	5	Grafton
Rye	1	3	24	17	Rockingham
Salem	2	3	22	5	Rockingham
Salisbury	2	2	7	11	Merrimack
Sanbornton	1	1	3	3	Belknap
Sandown	1	4	19	6	Rockingham
Sandwich	1	1	3	3	Carroll
Seabrook	1	3	19	11	Rockingham

TOWNS	Congress'l Dist.	Coun- cilor Dist.	Sen- atorial Dist.	Repre- sentative Dist.	COUNTY
Sharon	2	5	11	5	Hillsborough
Shelburne	2	1	1	5	Coos
Somersworth—					
Ward 1	1	3	6	6	Strafford
Ward 2	1	3	6	7	Strafford
Ward 3	1	3	6	7	Strafford
Ward 4	1	3	6	6	Strafford
Ward 5	1	3	6	6	Strafford
South Hampton ..	1	3	19	11	Rockingham
Springfield	2	1	8	8	Sullivan
Stark	2	1	1	4	Coos
Stewartstown	2	1	1	1	Coos
Stoddard	2	2	10	11	Cheshire
Strafford	1	2	17	2	Strafford
Stratford	2	1	1	2	Coos
Stratham	1	3	23	15	Rockingham
Sugar Hill	2	1	2	4	Grafton
Sullivan	2	2	10	11	Cheshire
Sunapee	2	1	8	8	Sullivan
Surry	2	2	10	1	Cheshire
Sutton	2	2	7	2	Merrimack
Swanzy	2	5	11	5	Cheshire
Tamworth	1	1	2	3	Carroll
Temple	2	5	11	5	Hillsborough
Thornton	2	1	3	5	Grafton
Tilton	1	1	3	3	Belknap
Troy	2	5	11	6	Cheshire
Tuftonboro	1	1	3	4	Carroll
Unity	2	2	8	7	Sullivan
Wakefield	1	1	3	5	Carroll
Walpole	2	2	10	1	Cheshire
Warner	2	2	7	3	Merrimack

TOWNS	Congress'l Dist.	Councilor Dist.	Senatorial Dist.	Representative Dist.	COUNTY
Warren	2	1	5	7	Grafton
Washington	2	2	8	9	Sullivan
Waterville Valley .	2	1	3	5	Grafton
Weare	2	2	9	7	Hillsborough
Webster	2	2	7	4	Merrimack
Wentworth	2	1	5	7	Grafton
Wentworth's					
Location	2	1	1	1	Coos
Westmoreland	2	2	10	1	Cheshire
Whitefield	2	1	2	4	Coos
Wilmot	2	1	7	1	Merrimack
Wilton	2	5	12	5	Hillsborough
Winchester	2	5	11	3	Cheshire
Windham	1	3	22	3	Rockingham
Windsor	2	2	7	1	Hillsborough
Wolfboro	1	1	3	4	Carroll
Woodstock	2	1	2	5	Grafton

UNINCORPORATED PLACES

UNINCORPORATED PLACE	Congress'l Dist.	Councilor Dist.	Senatorial Dist.	Representative Dist.	COUNTY
At. & Gil. Ac. Gt. .	2	1	1	1	Coos
Bean's Grant	2	1	2	5	Coos
Bean's Purchase ..	2	1	2	5	Coos
Cambridge	2	1	1	5	Coos
Chandler's Pur. ..	2	1	2	5	Coos
Crawford's Pur. ..	2	1	2	5	Coos
Cutt's Grant	2	1	2	5	Coos
Dix's Grant	2	1	1	1	Coos
Dixville	2	1	1	1	Coos
Erving's Gt. or Loc.	2	1	1	2	Coos
Green's Grant ...	2	1	2	5	Coos
Hadley's Purchase .	2	1	2	5	Coos
Hale's Location ..	1	1	2	1	Carroll
Kilkenny	2	1	1	4	Coos
Livermore	2	1	2	5	Grafton
Low & Bur's Gt. ..	2	1	1	4	Coos
Martin's Location .	2	1	2	5	Coos
Millsfield	2	1	1	1	Coos
Odell	2	1	1	2	Coos
Pinkham's Grant .	2	1	2	5	Coos
Sargent's Purchase.	2	1	2	5	Coos
Second Coll. Gt. ..	2	1	1	1	Coos
Success	2	1	1	5	Coos
Thompson & Me- Serve's Purchase.	2	1	2	5	Coos

STATE EMBLEMS

CHAPTER 3

State Emblems, Flags, etc.

REVISED STATUTES ANNOTATED

3:1. State Emblem. The state emblem shall be of the following design: Within an elliptical panel, the longest dimension of which shall be vertical, there shall appear an appropriate replica of the Old Man of the Mountains; surrounding the inner panel, and enclosed within another ellipse, there shall be at the bottom of the design the words of any state motto which may be adopted by the general court; and at the top of the design, between the inner and outer elliptical panels, the words, New Hampshire, appropriately separated from the motto, if adopted, by one star on each side. Said emblem may be placed on all printed or related material issued by the state and its subdivisions relative to the development of recreational, industrial, and agricultural resources of the state.

3:2. State Flag. The state flag shall be of the following color and design: The body or field shall be blue and shall bear upon its center in suitable proportion and colors a representation of the state seal. The seal shall be surrounded by a wreath of laurel leaves with nine stars interspersed. When used for military purposes the flag shall conform to the regulations of the United States.

3:3. — When Displayed. It shall be displayed above the state house whenever the legislature is in session and during meetings of the governor and council when expedient, and upon such other occasions as the governor may designate.

3:4. — Permission to Use. The governor is authorized to make rules and regulations governing the use and display of the state flag not inconsistent with the provisions of RSA 573, and it shall be lawful to use and display said flag in accordance with such rules and regulations. This section shall be construed to encourage the display of the state flag on public buildings.

3:5. State Flower. The purple lilac, *Syringa Vulgaris*, is the state flower of New Hampshire.

3:6. State Tree. The white birch tree, *Betula Papyrifera*, is the state tree of New Hampshire.

3:7. State Song. The song "Old New Hampshire" with words by Dr. John F. Holmes and music by Maurice Hoffmann is hereby declared to be the state song of New Hampshire.

3:7-a. Second State Song. In addition to the state song as provided by section 7 the song "New Hampshire, my New Hampshire" with music by Walter P. Smith and words by Julius Richelson shall be the second state song.

3:7-b [New] Third State Song. In addition to the state songs as provided by RSA 3:7 and RSA 3:7-a, the song "New Hampshire Hills" with music by Tom Powers and words by Paul Mowrer shall be the third state song.

3:8. State Motto. The words "Live Free or Die," written by General John Stark, July 31, 1809, shall be the official motto of the state.



3:9. State Seal. The seal of the state shall be two inches in diameter, circular, with the following detail and no other: A field crossed by a straight horizon line of the sea, above the center of the field; concentric with the field the rising sun, exposed above the horizon about one third of its diameter; the field encompassed with laurel; across the field for the full width within the laurel a broadside view of the frigate Raleigh, on the stocks; the ship's bow dexter and higher than the stern; the three lower masts shown in place, together with the fore, main and mizzen tops, shrouds and mainstays; an ensign staff at the stern flies the United States flag authorized by act of Congress June 14, 1777; a jury staff on the mainmast and another on the foremast each flies a pennant; flags and pennants are streaming to the dexter side; the hull is shown without a rudder; below the ship the field is divided into land and water by a double diagonal line whose highest point is sinister; no detail is shown anywhere on the water, nor any on the land between the water and the stocks except a granite boulder on the dexter side; encircling the field is the inscription, SEAL . OF . THE . STATE . OF . NEW HAMPSHIRE, the words separated by round periods, except between the parts of New Hampshire; at the lowest point of the inscription is the date 1776, flanked on either side by a five-pointed star, which group separates the beginning and end of the inscription; the whole form and design to be as follows:

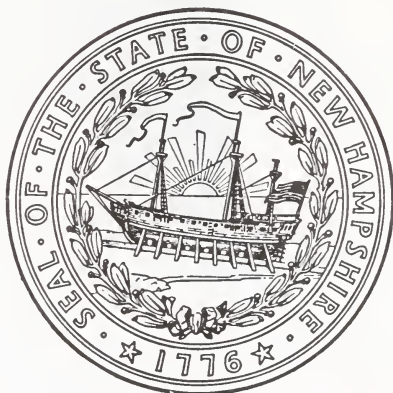

3:9-a [New] Unauthorized Use Prohibited. The state seal shall be the property of the state of New Hampshire. No person shall manufacture, sell, expose for sale, or have in his possession for sale any article or substance, being an article of merchandise or receptacle of merchandise or article or thing for carrying or transporting merchandise, or sell, expose for sale, give away, or have in possession for sale or to give away or for any purpose any article or thing to advertise or promote services, upon which shall have been printed, painted, attached, or otherwise placed a representation or likeness of the state seal, provided, however, that upon application, the secretary of state may authorize the use of the state seal. Once such approval is given, such use shall be exempt from the provisions of this section until or unless such approval is revoked or suspended by the secretary of state.

3:10. State Bird. The purple finch is hereby designated as the official state bird of New Hampshire.

OLD NEW HAMPSHIRE

Words by
JOHN F. HOLMES

Music by
MAURICE HOFFMANN

With motion

VOICE

PIANO

1. With a skill that knows no meas - ure, From the gold - en store of Fate God, in
2. Build - ed He New Hampshire glo - rious From the bor - ders to the sea; And with

His great love and wis - dom, Made the rug - ged Gran - ite State; Made the
match-less charm and splen - dor Blessed her for e - ter - ni - ty. Hers, the

lakes, the fields, the for-ests; Made the riv-ers and the rills; Made the
maj-es-ty of moun-tain; Hers, the grand-our of the lake; Hers, the

bub-ling, crys-tal foun-tains Of New Hampshire's Gran-ite Hills.
truth as from the hill-side Whence her crys-tal wat-ers break.

REFRAIN

Old New Hampshire, Old New Hamp-shire, Old New Hamp-shire, grand and great, We will

sing of Old New Hamp-shire. Of the dear old Gran-ite State.

D. S. %

D. S. %

New Hampshire, My New Hampshire

Words by
J. RICHELSON

Music by
W. P. SMITH

From the top of old New Eng - land, To the shores of Ports-mouth

Hum

Bay, A land known as the Gran-ite State With its Lakes & moun-tains

lay, From lof-ty moun-tain splen-dor to en-chant-ing vales be-

Hum

low, God's glo - ry is re- flect - ed in the home- land that we

know.

CHORUS

New Hamp-shire, My New Hamp-shire You will Always

call me home, for guid-ed by God's shin-ing light, no

strang-er walks a-lone. New Hamp-shire, My New Hamp-shire so ma-

jes-tic and serene, May our Na-tive soil we dear-ly love for

ev-er reign su-preme.

LEGAL HOLIDAYS IN NEW HAMPSHIRE

New Year's Day	January First
Washington's Birthday	3rd Monday in Feb.
Fast Day	Fourth Monday in April
Memorial Day	Last Monday in May
Independence Day	July Fourth
Labor Day	First Monday in September
Columbus Day	2nd Monday in Oct.
Biennial Election Day	Tuesday following the first Monday in November
Veterans Day	4th Monday in Oct.
Thanksgiving Day	Whenever appointed
Christmas Day	December Twenty-fifth

DAYLIGHT SAVING TIME

Last Sunday April, 2:00 A.M. to
Last Sunday October at 2:00 A.M.

Arbor Day Last Friday in April

STATE CAPITALS, NICKNAMES, FLOWERS and BIRDS

STATE	CAPITAL	NICKNAME	FLOWER	BIRD
Alabama	Montgomery	Cotton St.	Goldenrod	Flicker
Alaska	Juneau		Blue Forget-Me-Not	
Arizona	Phoenix	G'd Canyon St.	Saguaro Cactus	Cactus Wren
Arkansas	Little Rock	Wonder St.	Apple Blossom	Mockingbird
California	Sacramento	Golden St.	Golden Poppy	California Quail
Colorado	Denver	Centennial St.	Rocky Mt. Columbine	Lark Bunting
Connecticut	Hartford	Constitution St.	Mountain Laurel	None Selected
Delaware	Dover	Diamond St.	Peach Blossom	Cardinal
Florida	Tallahassee	Peninsula St.	Orange Blossom	Mockingbird
Georgia	Atlanta	Cracker St.	Cherokee Rose	Brown Thrasher
Hawaii	Honolulu		Lehua	
Idaho	Boise	Gem. St.	Syringa	Mountain Bluebird
Illinois	Springfield	Prairie St.	Native Violet	Cardinal
Indiana	Indianapolis	Hoosier St.	Peony	None Selected
Iowa	Des Moines	Hawkeye St.	Wild Rose	None Selected
Kansas	Topeka	Sunflower St.	Native Sunflower	W. Meadowlark
Kentucky	Frankfort	Bluegrass St.	Goldenrod	Cardinal
Louisiana	Baton Rouge	Pelican St.	Magnolia	Brown Pelican
Maine	Augusta	Pine Tree St.	Pine Cone and Tassel	Chickadee
Maryland	Annapolis	Old Line St.	Black-eyed Susan	Baltimore Oriole
Massachusetts	Boston	Bay St.	Mayflower	Veery
Michigan	Lansing	Wolverine St.	Apple Blossom	Robin
Minnesota	St. Paul	Gopher St.	Lady Slipper	Goldfinch
Mississippi	Jackson	Bayou St.	Magnolia	Mockingbird
Missouri	Jefferson City	Show-Me St.	Hawthorn	Bluebird
Montana	Helena	Treasure St.	Bitterroot	W. Meadowlark
Nebraska	Lincoln	Cornhusker St.	Goldenrod	W. Meadowlark
Nevada	Carson City	Sagebrush St.	Sagebrush	Mt. Bluebird
New Hampshire	Concord	Granite St.	Purple Lilac	Purple Finch
New Jersey	Trenton	Garden St.	Violet	None Selected
New Mexico	Santa Fe	Sunshine St.	Yucca Flower	Roadrunner
New York	Albany	Empire St.	Rose	Bluebird
North Carolina	Raleigh	Tarheel St.	Dogwood	Car. Chickadee
North Dakota	Bismark	Sioux St.	Wild Prairie Rose	W. Meadowlark
Ohio	Columbus	Buckeye St.	Scarlet Carnation	House Wren
Oklahoma	Oklahoma City	Sooner St.	Mistletoe	Bobwhite
Oregon	Salem	Beaver St.	Oregon Grape	W. Meadowlark
Pennsylvania	Harrisburg	Keystone St.	Mountain Laurel	Ruffed Grouse
Rhode Island	Providence	Little Rhody	Violet	Bobwhite
South Carolina	Columbia	Palmetto St.	Yellow Jessamine	Carolina Wren
South Dakota	Pierre	Coyote St.	Pasque Flower	W. Meadowlark
Tennessee	Nashville	Volunteer St.	Iris	None Selected
Texas	Austin	Lone Star St.	Bluebonnet	W. Mockingbird
Utah	Salt Lake City	Beehive St.	Sego Lily	Sea Gull
Vermont	Montpelier	Green Mtn. St.	Red Clover	Hermit Thrush
Virginia	Richmond	Old Dominion	Dogwood	Robin
Washington	Olympia	Evergreen St.	Western Rhododendron	Willow Goldfinch
West Virginia	Charlestown	Panhandle St.	Big Rhododendron	Tufted Titmouse
Wisconsin	Madison	Badger St.	Violet	Robin
Wyoming	Cheyenne	Equality St.	Indian Paint Brush	W. Meadowlark

NOTE — Only nicknames that are well known and State flowers officially adopted or commonly accepted are given in the foregoing list.

WHEN NEW STATES JOINED THE UNION

The 13 original States were Massachusetts, Rhode Island, Connecticut, New Hampshire, New York, New Jersey, Pennsylvania, Delaware, Maryland, Virginia, North Carolina, South Carolina, and Georgia. Following the ratification of the Constitution, new States were admitted in this order:

14. Vermont	Mar. 4, 1791	33. Oregon	Feb. 14, 1859
15. Kentucky	June 1, 1792	34. Kansas	Jan. 29, 1861
16. Tennessee	June 1, 1796	35. West Virginia	June 20, 1863
17. Ohio	Mar. 1, 1803	36. Nevada	Oct. 31, 1864
18. Louisiana	Apr. 30, 1812	37. Nebraska	Mar. 1, 1867
19. Indiana	Dec. 11, 1816	38. Colorado	Aug. 1, 1876
20. Mississippi	Dec. 10, 1817	• North Dakota	Nov. 2, 1889
21. Illinois	Dec. 3, 1818	• South Dakota	Nov. 2, 1889
22. Alabama	Dec. 14, 1819	41. Montana	Nov. 8, 1889
23. Maine	Mar. 15, 1820	42. Washington	Nov. 11, 1889
24. Missouri	Aug. 10, 1821	43. Idaho	July 3, 1890
25. Arkansas	June 15, 1836	44. Wyoming	July 10, 1890
26. Michigan	Jan. 26, 1837	45. Utah	Jan. 4, 1896
27. Florida	Mar. 3, 1845	46. Oklahoma	Nov. 16, 1907
28. Texas	Dec. 29, 1845	47. New Mexico	Jan. 6, 1912
29. Iowa	Dec. 28, 1846	48. Arizona	Feb. 14, 1912
30. Wisconsin	May 29, 1848	49. Alaska	Jan. 3, 1959
31. California	Sept. 9, 1850	50. Hawaii	Aug. 21, 1959
32. Minnesota	May 11, 1858		

*North Dakota and South Dakota were admitted simultaneously on November 2, 1889. To avoid precedence to either State, President Harrison shuffled the proclamations before signing.

NEW HAMPSHIRE STATE CONSTITUTIONAL CONVENTIONS

FIRST	1775-1776	Exeter (Was the 5th Provincial Congress)
SECOND	1778-1779	Concord
THIRD	1781-1783	Concord
FOURTH	1791-1792	Concord (1st Constitutional Convention to amend the present Constitution)
FIFTH	1850-1851	Concord There were no Constitutional Conventions from 1851-1875 although the question of calling one was submitted to the people at seven different times. The Civil War postponed a Constitutional Convention which might otherwise have been held (1861)
SIXTH	1876	Concord
SEVENTH	1889	Concord
EIGHTH	1902	Concord
NINTH	1912	Concord
TENTH	1918-1923	Concord
ELEVENTH	1930	Concord
TWELFTH	1938	Concord
THIRTEENTH	1948	Concord
FOURTEENTH	1956-1959	Concord
FIFTEENTH	1964	Concord
SIXTEENTH	1974	Concord

THE NEW HAMPSHIRE CONVENTIONS TO REVISE THE CONSTITUTION AND THEIR PRESIDENTS

1st (5th Prov. Cong.) 1776	Matthew Thornton	Merrimack
2nd (1778-79)	Meshech Weare	Hampton Falls
3rd (1781-83)	George Atkinson	Portsmouth
4th (1791-92)	Samuel Livermore	Holderness
5th (1850-51)	Franklin Pierce	Concord
6th (1876)	Daniel Clark	Manchester
7th (1889)	Charles H. Bell	Exeter
8th (1902)	Frank S. Streeter	Concord
9th (1912)	Edwin F. Jones	Manchester
10th (1918-23)	Albert O. Brown	Manchester
11th (1930)	Frank N. Parsons	Franklin
12th (1938-41)	George H. Moses	Concord
13th (1948)	Robert W. Upton	Concord
14th (1956-59)	J. Walker Wiggin	Manchester
15th (1964)	Richard F. Upton	Concord
16th (1974)	Walter Peterson	Peterborough

FEDERAL CENSUS

1970

THE UNITED STATES

The United States is composed of fifty states, one district, one commonwealth, and five major non-contiguous territories and possessions.

The republic originated in the rebellion of the British Colonies of North America, Canada excepted, in 1776, and in the Declaration of Independence, the thirteen colonies in revolt styled themselves "The United States of America."

The Canadian boundary line is 3,900 miles in length, the Mexican boundary line being 1,975 miles in length.

According to the 1940 Federal census, the first basic re-measurement of the land and water area of the continental United States since 1880 showed a total area of 3,022,387 square miles, consisting of 2,977,128 square miles land area, and 45,259 square miles inland water area. The total area of Alaska, according to this census, is 586,400 square miles and the total area of Hawaii is 6,419 square miles.

The Capitol of the United States is at Washington, D. C. The corner stone of the original building was laid on September 18, 1793 by President George Washington. The original building was finally completed in 1827, its cost, including the grading of grounds, alterations and repairs up to that year, having been \$2,433,844.13.

THE UNITED STATES

	STATES (In order of admission)	Ratified the Constitution	Area in square miles (land and water)
1	Delaware	Dec. 7, 1787	2,057
2	Pennsylvania	Dec. 12, 1787	45,333
3	New Jersey	Dec. 18, 1787	7,836
4	Georgia	Jan. 2, 1788	58,876
5	Connecticut	Jan. 9, 1788	5,009
6	Massachusetts	Feb. 6, 1788	8,257
7	Maryland	Apr. 28, 1788	10,577
8	South Carolina	May 23, 1788	31,055
9	New Hampshire	June 21, 1788	9,304
10	Virginia	June 25, 1788	40,815
11	New York	July 26, 1788	49,576
12	North Carolina	Nov. 21, 1789	52,712
13	Rhode Island	May 29, 1790	1,214
14	Vermont	Mar. 4, 1791	9,609
15	Kentucky	June 1, 1792	40,395
16	Tennessee	June 1, 1796	42,246
17	Ohio	Feb. 19, 1803	41,222
18	Louisiana	Apr. 8, 1812	48,523
19	Indiana	Dec. 11, 1816	36,291
20	Mississippi	Dec. 10, 1817	47,716
21	Illinois	Dec. 3, 1818	56,400
22	Alabama	Dec. 14, 1819	51,609
23	Maine	Mar. 15, 1820	32,215
24	Missouri	Aug. 10, 1821	69,674
25	Arkansas	June 15, 1836	53,102
26	Michigan	Jan. 26, 1837	58,216
27	Florida	Mar. 3, 1845	58,560
28	Texas	Dec. 29, 1845	267,339
29	Iowa	Dec. 28, 1846	56,280
30	Wisconsin	May 29, 1848	56,154
31	California	Sept. 9, 1850	158,693
32	Minnesota	May 11, 1858	84,068
33	Oregon	Feb. 14, 1859	96,981
34	Kansas	Jan. 29, 1861	82,276
35	West Virginia	June 20, 1863	24,181
36	Nevada	Oct. 31, 1864	110,540
37	Nebraska	Mar. 1, 1867	77,237
38	Colorado	Aug. 1, 1876	104,247
39	North Dakota	Nov. 3, 1889	70,665
40	South Dakota	Nov. 3, 1889	77,047
41	Montana	Nov. 8, 1889	147,138
42	Washington	Nov. 11, 1889	68,192
43	Idaho	July 3, 1890	83,557
44	Wyoming	July 10, 1890	97,914
45	Utah	Jan. 4, 1896	84,916
46	Oklahoma	Nov. 16, 1907	69,919
47	New Mexico	Jan. 5, 1912	121,666
48	Arizona	Feb. 14, 1912	113,909
49	Alaska	Aug. 26, 1958	586,400
50	Hawaii	June 27, 1959	6,423
—	District of Columbia	69
—	Total U. S.	3,615,210

FEDERAL CENSUS OF 1970

The State. New Hampshire was one of the Thirteen Original States. Its population on April 1, 1970, according to the Twenty-first Census, was 737,681. The State has a land area of 9,017 square miles. In 1970 there was an average of 81.8 inhabitants per square mile as compared with an average of 67.3 in 1960.

The official population count of the State as of April 1, 1970, was 737,681. This represents an increase of 130,760, or 21.5 percent, from the 606,921 inhabitants of the State in 1960.

This report presents final 1970 census statistics on the number of inhabitants of the State and its counties, classified by urban and rural residence. In addition, figures are shown for each county subdivision, each incorporated place, and each unincorporated place of 1,000 or more.

The figures presented here are being issued in advance of their publication in Final Report Series PC(1)-A. The final report for this state will be issued within the next few months.

An outline of the 1970 census publication program can be obtained free of charge from the Bureau of the Census, Washington, D. C. 20233 or any U. S. Department of Commerce Field Office.

In 1790 New Hampshire had a population of 141,885 (Table 1). In 1970, 180 years later, its population was over five times as large. In the twentieth century, the intercensal rates of growth ranged from a low of 2.9 per cent to a record high of 21.5 per cent. In 1900 the population of the State was 411,588, and in 1960 it was 606,921.

Urban and rural residence. — According to the definition adopted for use in the 1970 census, the urban population comprises all persons living in urbanized areas and in places of 2,500 inhabitants or more outside urbanized areas. More specifically, the urban population consists of all persons living in (a) places of 2,500 inhabitants or more incorporated as cities, villages, boroughs (except in Alaska), and towns (except in the New England States, New York, and Wisconsin), but excluding those persons living in the rural portions of extended cities (see "Urbanized areas," below); (b) unincorporated places of 2,500 inhabitants or more; and (c) other territory, incorporated or unincorporated, included in urbanized areas. The population not classified as urban constitutes the rural population.

Urbanized areas. — An urbanized area generally contains at least one city of 50,000 inhabitants or more and includes that portion of the surrounding territory, whether incorporated or unincorporated, which meets specified criteria relating to population density. There are a few urbanized areas which are based on "twin central cities" that have a combined population of at least 50,000. Some urbanized

areas contain one or more incorporated places designated as "extended cities." These places are so designated because they have one or more large portions (normally at the boundary of the city) with relatively low population density. These portions are classified as rural and the residents are not included in the population of the urbanized area.

County subdivisions. — The Census Bureau presents statistics for subdivisions of counties, as follows:

- (a) By minor civil divisions in 28 States — Arkansas, Connecticut, Illinois, Indiana, Iowa, Kansas, Louisiana, Maine, Maryland, Massachusetts, Michigan, Minnesota, Mississippi, Missouri, Nebraska, Nevada, New Hampshire, New Jersey, New York, North Carolina, Ohio, Pennsylvania, Rhode Island, South Dakota, Vermont, Virginia, West Virginia, and Wisconsin.
- (b) By census county divisions in 21 States — Alabama, Arizona, California, Colorado, Delaware, Florida, Georgia, Hawaii, Idaho, Kentucky, Montana, New Mexico, North Dakota, Oklahoma, Oregon, South Carolina, Tennessee, Texas, Utah, Washington, and Wyoming.
- (c) In Alaska, by boroughs and reservations for those census divisions (the county equivalent) which are so subdivided.

Minor civil divisions (townships, districts, etc.) are the primary political divisions into which counties are subdivided. In some States, incorporated places are minor civil divisions in their own right. In other States they are subordinate to the minor civil division in which they are located, or the pattern is mixed — some incorporated places are independent minor civil divisions and others are subordinate to the minor civil division.

Census county divisions represent community areas which have been defined in recent decades by the Census Bureau with the cooperation of the Governors and State and local officials. These areas have physical features (roads, streams, etc.) as boundaries or follow the limits of incorporated places. The census county divisions in these States have replaced a variety of minor civil divisions which were unsatisfactory for statistical purposes principally because their boundaries frequently changed, were imaginary lines, or were not well known by many of the inhabitants.

Incorporated places. — Political units recognized as incorporated places in the reports of the census are those which are incorporated as cities, boroughs, towns, and villages, with the following exceptions: (a) boroughs in Alaska, and (b) towns in the New England States, New York, and Wisconsin. For extended cities (see "Urbanized areas" above), the data in table 2 refer to all of the population residing within the corporate limits of the city. For these cities, table 3 shows the urban and rural parts separately; comparable 1960 data are not available because this concept was not used prior to 1970.

Unincorporated places. — As in the 1950 and 1960 censuses, the Bureau has delineated boundaries for closely settled population centers without corporate limits. All such places of 1,000 inhabitants or more are shown in tables 2 and 3, and are identified with the letter "U."

Boundary changes. — The boundaries of some of the areas shown in this report may have changed between 1960 and 1970. The 1960 figures given here have generally not been adjusted for such changes. Specific information on the changes will be presented in the Series PC(1)-A final report for this State.

Percents and symbols. — Percents which round to less than 0.1 are shown as zero. A dash "—" signifies zero. Three dots "..." mean not applicable. Minus sign preceding a figure denotes decrease. The symbol "NA" means not available, and "U" means that the place is unincorporated. In table 3, an asterisk "*" denotes an incorporated place under 2,500 located in an urbanized area.

TABLE 1

POPULATION OF NEW HAMPSHIRE, URBAN AND RURAL: 1790 TO 1970

[For description of new and old urban definitions, see text.
 Minus sign (—) denotes decrease]

Census date	The State		
	Population	Increase over preceding census	
		Number	Per cent
New urban definition:			
1970 (Apr. 1)	737,681	130,760	21.5
1960 (Apr. 1)	606,921	73,679	13.8
1950 (Apr. 1)	533,242	41,718	8.5
Old urban definition:			
1960 (Apr. 1)	606,921	73,679	13.8
1950 (Apr. 1)	533,242	41,718	8.5
1940 (Apr. 1)	491,524	26,231	5.6
1930 (Apr. 1)	465,293	22,210	5.0
1920 (Jan. 1)	443,083	12,511	2.9
1910 (Apr. 15)	430,572	18,984	4.6
1900 (June 1)	411,588	35,058	9.3
1890 (June 1)	376,530	29,539	8.5
1880 (June 1)	346,991	28,691	9.0
1870 (June 1)	318,300	—7,773	—2.4
1860 (June 1)	326,073	8,097	2.5
1850 (June 1)	317,976	33,402	11.7
1840 (June 1)	284,574	15,246	5.7
1830 (June 1)	269,328	25,167	10.3
1820 (Aug. 7)	244,161	29,701	13.8
1810 (Aug. 6)	214,460	30,602	16.6
1800 (Aug. 4)	183,858	41,973	29.6
1790 (Aug. 2)	141,885

TABLE 1—Continued

POPULATION OF NEW HAMPSHIRE, URBAN AND RURAL: 1790 TO 1970

[For description of new and old urban definitions, see text.
Minus sign (—) denotes decrease]

Census date	Urban territory			
	Number of urban places*	Population	Increase over preceding census	
			Number	Per cent
New urban definition:				
1970 (Apr. 1)	NA ³	416,040	62,274	15.0
1960 (Apr. 1)	24	353,766 ¹	46,960	15.3
1950 (Apr. 1)	21	306,806 ²
Old urban definition:				
1960 (Apr. 1)	23	362,859	50,581	16.2
1950 (Apr. 1)	20	312,278	29,053	10.3
1940 (Apr. 1)	18	283,225	10,146	3.7
1930 (Apr. 1)	18	273,079	22,641	9.0
1920 (Jan. 1)	17	250,438	27,286	12.2
1910 (Apr. 15)	16	223,152	30,912	16.1
1900 (June 1)	15	192,240	44,327	30.0
1890 (June 1)	13	147,913	43,808	42.1
1880 (June 1)	9	104,105	20,649	24.7
1870 (June 1)	9	83,456	11,418	15.8
1860 (June 1)	8	72,038	17,711	32.6
1850 (June 1)	7	54,327	25,796	90.4
1840 (June 1)	5	28,531	15,056	111.7
1830 (June 1)	2	13,475	6,148	83.9
1820 (Aug. 7)	1	7,327	393	5.7
1810 (Aug. 6)	1	6,934	1,595	29.9
1800 (Aug. 4)	1	5,339	619	13.1
1790 (Aug. 2)	1	4,720

*According to the new urban definition, the urban population comprises persons residing in urban territory but not necessarily in an urban place, which is defined as an incorporated place of 2,500 or more, or an unincorporated place of 2,500 or more located outside an urbanized area. Under the old definition, incorporated places of 2,500 or more and places urban under special rule are classified as urban places.

¹Includes 4,308 persons in urban territory outside of urban places.

²Includes 2,186 persons in urban territory outside of urban places.

³These data not included in 1970 U. S. Census Advanced Report, which is the source for 1970 data in this edition of the N. H. Manual.



New Hampshire State Bird — PURPLE FINCH

TABLE 1—*Concluded*

POPULATION OF NEW HAMPSHIRE, URBAN AND RURAL: 1790 TO 1970

[For description of new and old urban definitions, see text.]

Minus sign (—) denotes decrease]

Census date	Rural territory			Per cent of Total	
	Popu- lation	Increase over preceding census		Urban	Rural
		Number	Per cent		
New rural definition:					
1970 (Apr. 1)	321,641	68,486	21.3	56.4	43.6
1960 (Apr. 1)	253,155	26,719	11.8	58.3	41.7
1950 (Apr. 1)	226,436	57.5	42.5
Old rural definition:					
1960 (Apr. 1)	244,062	23,098*	10.5	59.8	40.2
1950 (Apr. 1)	220,964	12,665	6.1	58.6	41.4
1940 (Apr. 1)	208,299	16,085	8.4	57.6	42.4
1930 (Apr. 1)	192,214	—431	—0.2	58.7	41.3
1920 (Jan. 1)	192,615	—14,775	—7.1	56.5	43.5
1910 (Apr. 15)	207,420	—11,928	—5.4	51.8	48.2
1900 (June 1)	219,348	—9,269	—4.1	46.7	53.3
1890 (June 1)	228,617	—14,269	—5.9	39.3	60.7
1880 (June 1)	242,886	8,042	3.4	30.0	70.0
1870 (June 1)	234,844	—19,191	—7.6	26.2	73.8
1860 (June 1)	254,035	—9,614	—3.6	22.1	77.9
1850 (June 1)	263,649	7,606	3.0	17.1	82.9
1840 (June 1)	256,043	190	0.1	10.0	90.0
1830 (June 1)	255,853	19,019	8.0	5.0	95.0
1820 (Aug. 7)	236,834	29,308	14.1	3.0	97.0
1810 (Aug. 6)	207,526	29,007	16.2	3.2	96.8
1800 (Aug. 4)	178,519	41,354	30.1	2.9	97.1
1790 (Aug. 2)	137,165	3.3	96.7

*Figures revised since publication of 1950 U. S. Census report.

TABLE 2

POPULATION OF COUNTIES BY MINOR CIVIL DIVISIONS: 1950-1970

["U" denotes an unincorporated place. Figures for 1940 not available for unincorporated places. A blank for any other area indicates that no population was returned in given year. Minor civil divisions for which no population has been reported at each of the last 3 censuses are not shown.]

County and minor civil division	1970	1960	1950
Belknap County	32,367	28,912	26,632
Alton town	1,647	1,241	1,189
Barnstead town	1,119	850	846
Belmont town	2,493	1,953	1,611
Center Harbor town	540	511	451
Gilford town	3,219	2,043	1,251
Gilmanston town	1,010	736	754
Laconia city	14,888	15,288	14,745
Meredith town	2,904	2,434	2,222
New Hampton town	946	862	723
Sanbornton town	1,022	857	755
Tilton town	2,579	2,137	2,085
Tilton (U)	1,105	1,129	1,127
Carroll County	18,548	15,829	15,868
Albany town	259	146	154
Bartlett town	1,098	1,013	1,074
Brookfield town	198	145	159
Chatham town	134	150	177
Conway town	4,865	4,298	4,109
Eaton town	221	151	221
Effingham town	360	329	341
Freedom town	387	363	315
Hale's Location town	8
Hart's Location town	7	7	11
Jackson town	404	315	344

TABLE 2—Continued

POPULATION OF COUNTIES BY MINOR CIVIL DIVISIONS: 1950-1970

County and minor civil division	1970	1960	1950
Carroll County—			
<i>Continued</i>			
Madison town	572	429	486
Moultonborough town	1,310	840	880
Ossipee town	1,647	1,409	1,412
Sandwich town	666	620	615
Tamworth town	1,054	1,016	1,025
Tuftonboro town	910	678	697
Wakefield town	1,420	1,223	1,267
Wolfeboro town	3,036	2,689	2,581
Cheshire County	52,364	43,342	38,811
Alstead town	1,185	843	851
Chesterfield town	1,817	1,405	970
Dublin town	837	684	675
Fitzwilliam town	1,362	966	872
Gilsum town	570	528	578
Harrisville town	584	459	519
Hinsdale town	3,276	2,187	1,950
Jaffrey town	3,353	3,154	2,911
Keene city	20,467	17,562	15,638
Marlborough town	1,671	1,612	1,561
Marlow town	390	350	330
Nelson town	304	222	231
Richmond town	287	295	259
Rindge town	2,175	941	707
Roxbury town	161	137	117
Stoddard town	242	146	200
Sullivan town	376	261	272

TABLE 2—Continued

POPULATION OF COUNTIES BY MINOR CIVIL DIVISIONS: 1950-1970

County and minor civil division	1970	1960	1950
Cheshire County—			
<i>Continued</i>			
Surry town	507	362	291
Swanzy town	4,254	3,626	2,806
Troy town	1,713	1,445	1,360
Walpole town	2,966	2,825	2,536
Westmoreland town	998	921	789
Winchester town	2,869	2,411	2,388
Coos County	34,291	37,140	35,932
Atkinson and Gilmanton Academy grant	4
Bean's purchase
Berlin city	15,256	17,821	16,615
Cambridge township	4	8
Carroll town	310	295	359
Clarksville town	166	179	171
Colebrook town	2,094	2,389	2,116
Columbia town	467	457	495
Dalton town	425	567	557
Dixville township	18	18	13
Dummer town	225	202	229
Errol town	199	220	224
Gorham town	2,998	3,039	2,639
Green's Grant	2
Jefferson town	714	600	728
Lancaster town	3,166	3,138	3,113
Martin's Location	2
Milan town	713	661	753
Millsfield township	18	7	16

TABLE 2—Continued

POPULATION OF COUNTIES BY MINOR CIVIL DIVISIONS: 1950-1970

County and minor civil division	1970	1960	1950
Coos County—			
<i>Continued</i>			
Northumberland town	2,493	2,586	2,779
Odell township	3	12
Pinkham's grant	16	15	17
Pittsburg town	726	639	697
Randolph town	169	140	158
Sargent's purchase	17	16
Second College grant	6
Shelburne town	199	226	184
Stark town	343	327	373
Stewartstown town	1,008	918	970
Stratford town	980	1,029	973
Success township	2
Thompson and Meserve's purchase	1	2
Wentworth's Loc. town	37	58	48
Whitefield town	1,538	1,581	1,677
<hr/>			
Grafton County	54,914	48,857	47,923
Alexandria town	466	370	402
Ashland town	1,599	1,473	1,599
Bath town	607	604	706
Benton town	194	172	247
Bethlehem town	1,142	898	882
Bridgewater town	398	293	222
Bristol town	1,670	1,470	1,586
Campton town	1,171	1,058	1,149
Canaan town	1,923	1,507	1,465
Dorchester town	141	91	133

TABLE 2—Continued

POPULATION OF COUNTIES BY MINOR CIVIL DIVISIONS: 1950-1970

County and minor civil division	1970	1960	1950
Grafton County—			
<i>Continued</i>			
Eason town	92	74	94
Ellsworth town	13	3	24
Enfield town	2,343	1,867	1,612
Franconia town	655	491	549
Grafton town	370	348	442
Groton town	120	99	105
Hanover town	8,494	7,329	6,259
Haverhill town	3,090	3,127	3,357
Hebron town	234	153	130
Holderness town	1,048	149	731
Landaff town	292	289	342
Lebanon city	9,725	9,299	8,495
Lincoln town	1,341	1,228	1,415
Lisbon town	1,480	1,788	2,009
Littleton town	5,290	5,003	4,817
Livermore town
Lyman town	213	201	241
Lyme town	1,112	1,026	924
Monroe town	385	421	410
Orange town	103	83	82
Orford town	793	667	726
Piermont town	462	477	511
Plymouth town	4,225	3,210	3,039
Rumney town	870	820	859
Sugar Hill town	336
Thornton town	594	480	460
Warren town	539	548	581
Waterville town	109	14	11
Wentworth town	376	300	413
Woodstock town	897	827	894

TABLE 2—Continued

POPULATION OF COUNTIES BY MINOR CIVIL DIVISIONS: 1950-1970

County and minor civil division	1970	1960	1950
Hillsborough County	223,941	178,161	156,987
Amherst town	4,605	2,051	1,461
Antrim town	2,122	1,121	1,030
Bedford town	5,859	3,636	2,176
Bennington town	639	591	593
Brookline town	1,167	795	671
Deering town	578	345	392
Francestown town	525	495	405
Goffstown town	9,284	7,230	5,638
Greenfield town	1,058	538	430
Greenville town	1,587	1,385	1,280
Hancock town	909	722	612
Hillsborough town	2,775	2,310	2,179
Hollis town	2,616	1,720	1,196
Hudson town	10,638	5,876	4,183
Litchfield town	1,420	721	427
Lyndeborough town	789	594	552
Manchester city	87,754	88,282	82,732
Mason town	518	349	288
Merrimack town	8,595	2,989	1,908
Milford town	6,622	4,863	4,159
Mont Vernon town	906	585	405
Nashua city	55,820	39,096	34,669
New Boston town	1,390	925	865
New Ipswich town	1,803	1,455	1,147
Pelham town	5,408	2,605	1,317
Peterborough town	3,807	2,963	2,556
Sharon town	136	78	62
Temple town	441	361	330
Weare town	1,851	1,420	1,345
Wilton town	2,276	2,025	1,952
Windsor town	43	35	27

TABLE 2—Continued

POPULATION OF COUNTIES BY MINOR CIVIL DIVISIONS: 1950-1970

County and minor civil division	1970	1960	1950
Merrimack County	80,925	67,785	63,022
Allenstown town	2,732	1,789	1,540
Andover town	1,138	955	1,057
Boscawen town	3,162	2,181	1,857
Bow town	2,479	1,340	1,062
Bradford town	679	508	606
Canterbury town	895	674	627
Chichester town	1,083	821	735
Concord city	30,022	28,991	27,988
Danbury town	489	435	496
Dunbarton town	825	632	533
Epsom town	1,469	1,002	756
Franklin city	7,292	6,742	6,552
Henniker town	2,348	1,636	1,675
Hill town	450	396	310
Hooksett town	5,564	3,713	2,792
Hopkinton town	3,007	2,225	1,831
Loudon town	1,707	1,194	1,012
Newbury town	509	342	320
New London town	2,236	1,738	1,484
Northfield town	2,193	1,784	1,561
Pembroke town	4,261	3,514	3,094
Pittsfield town	2,517	2,419	2,321
Salisbury town	589	415	423
Sutton town	642	487	554
Warner town	1,441	1,004	1,080
Webster town	680	457	386
Wilmot town	516	391	370

TABLE 2—Continued

POPULATION OF COUNTIES BY MINOR CIVIL DIVISIONS: 1950-1970

County and minor civil division	1970	1960	1950
Rockingham County	138,951	99,029	70,059
Atkinson town	2,291	1,017	492
Auburn town	2,035	1,292	1,158
Brentwood town	1,468	1,072	819
Candia town	1,997	1,490	1,243
Chester town	1,382	1,053	807
Danville town	924	605	508
Deerfield town	1,178	714	706
Derry town	11,712	6,987	5,826
East Kingston town	838	574	449
Epping town	2,356	2,006	1,796
Exeter town	8,892	7,243	5,664
Fremont town	993	783	698
Greenland town	1,784	1,196	719
Hampstead town	2,401	1,261	902
Hampton town	8,011	5,379	2,847
Hampton Falls town	1,254	885	629
Kensington town	1,044	708	542
Kingston town	2,882	1,672	1,283
Londonderry town	5,346	2,457	1,640
New Castle town	975	823	583
Newfields town	843	737	469
Newington town	798	2,499*	494
Newmarket town	3,361	3,153	2,709
Newton town	1,920	1,419	1,173
North Hampton town	3,259	1,910	1,104
Northwood town	1,526	1,034	966
Nottingham town	952	623	566
Plaistow town	4,712	2,915	2,082
Portsmouth city	25,717	25,833*	18,830
Raymond town	3,003	1,867	1,428
Rye town	4,083	3,244	1,982

*Revised 1960, Newington 1,046, Portsmouth city 26,900, by the U. S. Bureau of Census 8/17/1961.

TABLE 2—*Continued*

POPULATION OF COUNTIES BY MINOR CIVIL DIVISIONS: 1950-1970

County and minor civil division	1970	1960	1950
Rockingham County— <i>Continued</i>			
Salem town	20,142	9,210	4,805
Sandown town	741	366	315
Seabrook town	3,053	2,209	1,788
South Hampton town	558	443	314
Stratham town	1,512	1,033	759
Windham town	3,008	1,317	964

TABLE 2—Continued

POPULATION OF COUNTIES BY MINOR CIVIL DIVISIONS: 1950-1970

County and minor civil division	1970	1960	1950
Strafford County	70,431	59,799	51,567
Barrington town	1,865	1,036	1,052
Dover city	20,850	19,131	15,874
Durham town	8,869	5,504	4,770
Farmington town	3,588	3,287	3,454
Lee town	1,481	931	575
Madbury town	704	556	489
Middleton town	430	349	255
Milton town	1,859	1,418	1,510
New Durham town	583	474	463
Rochester city	17,938	15,927	13,776
Rollinsford town	2,273	1,935	1,652
Somersworth city	9,026	8,529	6,927
Strafford town	965	722	770

TABLE 2—*Concluded*

POPULATION OF COUNTIES BY MINOR CIVIL DIVISIONS: 1950-1970

County and minor civil division	1970	1960	1950
Sullivan County	30,949	28,067	26,441
Acworth town	459	371	418
Charlestown town	3,274	2,576	2,077
Claremont city*	14,221	13,563	12,811
Cornish town	1,268	1,106	989
Croydon town	396	312	349
Goshen town	395	351	356
Grantham town	366	332	359
Langdon town	337	338	378
Lempster town	360	272	309
Newport town	5,899	5,458	5,131
Plainfield town	1,323	1,071	1,011
Springfield town	310	283	324
Sunapee town	1,384	1,164	1,108
Unity town	709	708	653
Washington town	248	162	168

*SULLIVAN — Claremont town incorporated as a city in 1948.

Note. The State Planning and Development Commission in "Population and Areas of Cities, Towns and Counties in New Hampshire, 1950" shows the actual area of the state in square miles as follows:

	Area in square miles
New Hampshire	9,304.3
(Land area, 9,024.2 square miles.)	
(Inland water area, 280.1 square miles.)	
COUNTY	
Belknap	466.6
Carroll	991.4
Cheshire	736.2
Coos	1,855.3
Grafton	1,746.8
Hillsborough	901.9
Merrimack	949.5
Rockingham	717.9
Strafford	389.8
Sullivan	548.9

PRESIDENTIAL
PRIMARY

February 24, 1976

NOTE — The data with reference to the 1976 Presidential Primary printed in this volume is a summarization. Supporting statistical detail is available in the office of the Secretary of State.

PRESIDENTIAL PRIMARY VOTE

SUMMARY BY COUNTIES Feb. 24, 1976	Total Number of Names on Checklist	Total Number of Ballots Cast	REPUBLICAN		DEMOCRATIC	
			Total Ballots Cast	REPUBLICAN ABSENTEE Total Ballots Cast	Total Ballots Cast	DEMOCRATIC ABSENTEE Total Ballots Cast
Belknap	21512	10620	6360	520	3509	231
Carroll	16143	7750	5658	582	1401	109
Cheshire	30674	14452	8292	449	5506	205
Coos	21991	11115	4361	337	6128	289
Grafton	32569	15483	9589	768	4743	383
Hillsborough	129656	63081	27651	1522	32014	1894
Merrimack	48626	24668	15197	1056	8052	363
Rockingham	86237	40991	23014	1264	16070	643
Strafford	38399	18365	8280	455	9220	410
Sullivan	17776	8443	4174	351	3697	221
Totals	443583	214968	112576	7304	90340	4748

SUMMARY BY COUNTIES Feb. 24, 1976 REPUBLICAN	VOTE ON PREFERENCE FOR PRESIDENT OF THE U. S. A.					
	Ford	Reagan	Bayh	Carter	Harris	Udall
Belknap	3001	3442	8	38	7	13
Carroll	2834	3031	1	21	2	13
Cheshire	5017	3095	33	40	25	42
Coos	1745	2448	6	32	10	13
Grafton	4910	4591	28	31	13	31
Hillsborough	11379	14114	54	117	48	91
Merrimack	8111	6884	34	67	32	53
Rockingham	11314	10604	34	137	52	81
Strafford	4628	3436	22	59	20	48
Sullivan	2217	1924	8	49	16	36
Totals	55156	53569	228	591	225	421

SUMMARY BY COUNTIES Feb. 24, 1976 DEMOCRATIC	VOTE ON PREFERENCE FOR PRESIDENT OF THE U. S. A.					
	Arnold	Bayh	Blessitt	Bona	Carter	Clegg
Belknap	13	659	108	11	1079	3
Carroll	2	179	6	—	349	1
Cheshire	11	973	38	1	1102	6
Coos	17	1017	46	6	2449	8
Grafton	16	583	62	6	1111	7
Hillsborough	112	4334	314	37	7173	91
Merrimack	56	1157	91	5	1957	4
Rockingham	71	1875	111	63	4224	47
Strafford	64	1034	41	4	2709	4
Sullivan	9	699	11	2	1220	3
Totals	371	12510	828	135	23373	174

SUMMARY BY COUNTIES Feb. 24, 1976 DEMOCRATIC	VOTE ON PREFERENCE FOR PRESIDENT OF THE U. S. A.					
	Harris	Kelleher	Loewenberg	McCormack	Sanford	Schechter
Belknap	235	3	1	30	2	3
Carroll	232	—	—	9	—	—
Cheshire	840	2	—	38	4	2
Coos	520	4	1	39	2	8
Grafton	556	1	1	25	5	5
Hillsborough	2484	45	30	559	22	77
Merrimack	945	4	4	84	4	52
Rockingham	1567	21	7	153	11	16
Strafford	1029	6	3	40	3	5
Sullivan	455	1	2	30	—	5
Totals	8863	87	49	1007	53	173

SUMMARY BY COUNTIES Feb. 24, 1976 DEMOCRATIC	VOTE ON PREFERENCE FOR PRESIDENT OF THE U. S. A.						
	Shriver	Udall	Humphrey	Jackson	Ford	Reagan	Wallace
Belknap	230	724	152	81	17	29	24
Carroll	108	486	65	22	5	7	10
Cheshire	331	1381	385	74	55	47	20
Coos	396	673	411	37	11	57	33
Grafton	258	1538	335	51	26	38	45
Hillsborough	2618	5362	1109	709	138	466	421
Merrimack	605	1841	282	189	35	66	61
Rockingham	1339	3739	791	368	62	101	308
Strafford	646	2296	562	255	32	38	54
Sullivan	212	670	204	71	24	26	40
Totals	6743	18710	4596	1857	405	875	1061

PRESIDENTIAL PRIMARY, 1976

A Presidential Primary was held February 24, 1976 for the choice of delegates to the national conventions.

The Republican party elected fifteen delegates at large and fifteen alternate delegates at large; also three delegates from each of the two Congressional Districts and the same number of alternate delegates from each District.

The Democratic party elected nine delegates from the First Congressional District and nine alternate delegates; and eight delegates from the Second Congressional District and eight alternate delegates.

The following summary tables show the names of the candidates for delegates at large, their alternates; district delegates and their alternates; with the number of votes for each; also the person, if any, to whom each was favorable or pledged.

OFFICE OF THE SECRETARY OF STATE

Concord, New Hampshire

March 3, 1976

As authorized under Section 8, Chapter 57 of the Revised Statutes Annotated, you are hereby notified of the official count of ballots cast for Delegates at Large, Alternate Delegates at Large, District Delegates and Alternate District Delegates elected at the Presidential Primary held February 24, 1976. Names designated by an asterisk are declared elected as Delegates to the Republican National Convention, to be held in Kansas City, Missouri, on August 16, 1976.

REPUBLICAN VOTE

For Delegates-at-Large

Pledged to GERALD R. FORD

*James C. Cleveland, New London	49,347
*Norris Cotton, Lebanon	47,820
*Louis D'Allesandro, Manchester	41,856
*Alf E. Jacobson, New London	41,020
*Susan N. McLane, Concord	43,806
*David L. Nixon, New Boston	44,556
*Walter Peterson, Peterborough	45,487
*George B. Roberts, Jr., Gilmanton	40,702
*Vesta M. Roy, Salem	40,924
*W. Douglas Scamman, Jr., Stratham	40,794
*Stephen W. Smith, Plymouth	41,033
*Bernard A. Strecker, Jr., Nashua	42,131
*Frank A. Wageman, Manchester	40,561
*Virginia M. Wyman, Manchester	43,302
Kimon S. Zachos, Manchester	39,364

Pledged to RONALD REAGAN

Joseph J. Acorace, Manchester	40,510
Webster E. Bridges, Jr., Brookline	39,474
James C. Chamberlin, Durham	39,176
John P. H. Chandler, Jr., Warner	38,793
Marshall Cobleigh, Nashua	39,568
Alfred R. Francoeur, Manchester	38,531
George E. Freese, Jr., Pittsfield	38,007
*Hugh Gregg, Nashua	41,660
Rita C. McAvoy, Littleton	38,431
Robert B. Monier, Goffstown	38,490
D. Alan Rock, Nashua	38,532
James A. Sayer, Salem	37,456
Grace A. Sterling, Hillsborough	38,385
Geraldine Sylvester, Dover	37,897
Peter M. Thomson, Orford	38,277

Favorable to RONALD REAGAN

T. Anne W. Marvel, Raymond	6,641
Lake M. Munday, Hudson	5,254
Edith S. Rice, Hooksett	6,123

Favorable to ELLIOTT L. RICHARDSON

David J. Goldstein, Manchester	4,422
--------------------------------------	-------

UNDESIGNATED

Dwain E. Ford, Laconia	4,114
Carolyn Y. Jones, Hopkinton	3,939
Katherine E. Kelley, Salem	3,839

For Alternate Delegates-at-Large**Pledged to GERALD R. FORD**

*Janet A. Alosa, Concord	38,298
*Rosamond E. Buchanan, Amherst	37,468
*Marshall French, Meredith	37,543
*Elizabeth S. Hager, Concord	37,947
*Barbara A. Hanson, Berlin	37,867
*Nick Hart, Manchester	36,970
*Robert J. Lamprey, Jr., Moultonborough	37,356
*James A. Masiello, Keene	36,802
*Malcolm McLane, Concord	39,412
Charles P. Puksta, Claremont	36,022
Wilbur M. Schurman, Lancaster	36,243
*Andrea A. Scranton, Keene	37,192
*C. R. Trowbridge, Dublin	37,705
*John B. Tucker, Claremont	36,848
Eugene M. VanLoan III, Bedford	35,752

Favorable to GERALD R. FORD

Walter L. Koinig, Moultonborough	5,775
Cynthia C. Lyster, Hinsdale	4,430

Pledged to RONALD REAGAN

*Dort S. Bigg, Bedford	37,441
*Nancy A. Campaigne, Goffstown	36,830
Robert A. Coggeshall, Sunapee	36,261
Joyce Colby, Hill	36,339
William E. Coon, Haverhill	36,244
*Donald C. Davidson, Nashua	36,996
Michael E. Faiella, Rochester	35,813
Beverly J. Hanks, Hudson	36,077
Raymond H. Hanna, Salem	36,496
Roy L. McIntosh, Nashua	36,687
Gerald E. Miller, Nashua	36,271
Robert J. Steiner, Manchester	36,409
Robert H. Stewart, Exeter	36,782
Alton H. Stone, Peterborough	36,310
Samuel A. Tamposi, Jr., Nashua	35,639
Favorable to RONALD REAGAN	
Carl E. Clifford, Brookline	5,648
Scattering	83

For Delegates First District**Pledged to AUSTIN BURTON**

Jane Roy, Manchester	1,127
----------------------------	-------

Pledged to GERALD R. FORD

Edwin I. Chertok, Laconia	17,533
*Ruth L. Griffin, Portsmouth	18,842
Leon G. Yeaton, Dover	18,240

Pledged to RONALD REAGAN

*Thomas W. Hynes, Manchester	19,037
*Donald J. Langford, Raymond	18,394
Charles F. Zell, Derry	17,677

Favorable to RONALD REAGAN

Maurice W. Read, Derry	3,679
Scattering	6

For Delegates Second District**Pledged to AUSTIN BURTON**

Tanya L. Hutchins, Concord	727
----------------------------------	-----

Pledged to CARMEN C. CHIMENTO

Alan G. Peterson, Nashua	991
--------------------------------	-----

Pledged to GERALD R. FORD

*Perkins Bass, Peterborough	22,959
*Frederick A. Porter, Amherst	20,879
*Kathleen W. Ward, Littleton	20,748

Pledged to RONALD REAGAN

Walter E. Gibbs, Concord	18,743
William A. Ingram, Lancaster	17,844
Harold W. Watson, Merrimack	17,580

For Alternate Delegates First District

Pledged to GERALD R. FORD

Peter P. Fay, Londonderry	16,670
Shirley L. Hodgdon, Portsmouth	17,128
William D. Paine II, Conway	16,303

Pledged to RONALD REAGAN

*Richard L. Badger, Jackson	19,109
*Robert Danderson, Chester	18,893
*Edward Jewett, Raymond	19,054

For Alternate Delegates Second District

Pledged to GERALD R. FORD

*Hilary P. Cleveland, New London	20,625
*Beverly A. Gage, Salem	18,246
*Jay Scott Lucas, Newport	17,613

Favorable to GERALD R. FORD

Michael D. Lyster, Hinsdale	3,418
-----------------------------------	-------

Pledged to RONALD REAGAN

Everett L. Burns, Dunbarton	17,121
Judith A. Levesque, Nashua	17,026
Mayland H. Morse, Jr., Concord	17,223

OFFICE OF THE SECRETARY OF STATE
Concord, New Hampshire
March 3, 1976

As authorized under Section 8, Chapter 57 of the Revised Statutes Annotated, you are hereby notified of the official count of ballots cast for District Delegates and Alternate Delegates elected at the Presidential Primary held February 24, 1976. Names designated by an asterisk are declared elected as Delegates to the Democratic National Convention, to be held in New York City on July 12, 1976.

DEMOCRATIC VOTE

For Delegates First District

Pledged to STANLEY N. ARNOLD	
Paul P. Tosi, Portsmouth	458
Pledged to BIRCH BAYH	
Rita M. Brack, Manchester	5,436
Albert N. Dion, Manchester	5,521
Barbara Borin Dunfey, Rye	5,082
Barbara T. Ganley, Exeter	4,848
J. Oliva Huot, Laconia	5,244
Elaine S. Krasker, Portsmouth	4,815
Leo F. Lessard, Dover	4,989
Chris Spirou, Manchester	5,734
Charles R. Stanton, Manchester	5,980
Pledged to JIMMY CARTER	
*Robert F. Bossic, Manchester	9,728
*Robert Fennelly, Dover	8,785
*Margaret Fitz, Hooksett	8,546
*Lucille M. Kelley, Manchester	8,987
*Noreen McCarthy, Manchester	8,704
*Robert E. Raiche, Manchester	8,927
*Clifford J. Ross, Manchester	8,645
*C. Jeanne Shaheen, Durham	8,335
*Marcel Veilleux, Manchester	8,427
Pledged to BILLY JOE CLEGG	
Dennis G. Boivin, Manchester	429
Annette L. Comtois, Manchester	262
Jean M. Comtois, Manchester	273
Diane S. Cote, Manchester	429
Joseph L. Cote, Manchester	456
Kendall J. Cote, Manchester	261
Andrea E. Lambert, Manchester	305
George A. Lambert, Manchester	300
Richard R. Lavallee, Manchester	509
Pledged to FRED R. HARRIS	
Carolyn Filion Barnes, Newmarket	3,698
Ursula Bowring, Durham	3,563

Arthur Ellison, Auburn	3,364
Susan Gladstone, Auburn	3,398
Mitchell H. Hugonnet, Manchester	3,496
Francis E. Lennon, Derry	3,341
Gary A. McCool, Dover	3,381
Kay H. Schell, Rye	3,306
Annetta Theodosopoulos, Manchester	3,321
Favorable to HUBERT H. HUMPHREY	
Emile D. Beaulieu, Manchester	3,204
Frank A. Briggs, East Kingston	2,443
Catherine-Ann Day, Manchester	2,523
Katherine Gabriel, Manchester	2,336
Arnold Goldstein, Bedford	2,326
Barbara Lemay, Rochester	2,474
Wilfred L. Sanders, Jr., Hampton	2,421
Robert B. Shaine, Manchester	2,458
Richard E. Weston, Hampton	2,286
Pledged to HENRY M. JACKSON	
Raymond H. Abbott, Jr., Jackson	2,126
C. Edward Bourassa, Manchester	2,625
Charles C. Brygider, Exeter	2,030
Lawrence J. Cronin, Manchester	2,226
Helene R. Donnelly, Dover	2,208
Chelbert M. Hayes, Manchester	1,962
Robert F. Keefe, Manchester	2,104
Henry H. Magdziasz, Manchester	2,081
Timothy K. O'Connor, Manchester	2,193
Favorable to ROBERT L. KELLEHER	
Laura N. Burgess, Derry	173
Raymond A. Burgess, Derry	165
Carole E. Twombly, Derry	153
Stephen G. Twombly, Derry	121
Favorable to EDWARD M. KENNEDY	
Murray Onigman, Manchester	1,220
Pledged to TERRY SANFORD	
Suzanne M. Chaisson, Portsmouth	216
Brian G. Doherty, Hampton	197
John C. Driscoll, Portsmouth	336
Paul F. Driscoll, Portsmouth	270
Kathleen Horan, Manchester	276
John R. Knight, New Castle	161
W. Paul Lachance, Manchester	350
Leo St. Onge, Manchester	226
Lon S. Woods, Merrimack	120
Pledged to R. SARGENT SHRIVER	
Maurice G. Caron, Manchester	2,996
Ellen M. Cressy, South Hampton	2,592
John Giannetti, Londonderry	2,470
E. Leo Kanteres, Manchester	2,719

Frank L. Keegan, Gilford	2,493
Pauline R. Kelley, Manchester	2,657
Theodora P. Nardi, Manchester	2,557
John S. Sullivan, Manchester	2,801
Edward S. Williams, Exeter	2,447
Pledged to MORRIS K. UDALL	
Maria Carrier, Manchester	7,448
Sylvia Chaplain, Bedford	7,168
David M. Copithorne, Gilford	6,682
Dudley W. Dudley, Durham	7,237
John S. Holland, Bedford	6,715
Joyce Kole, Durham	6,837
Paul Mandell, Manchester	6,907
Susanne A. Price, Laconia	6,712
Joni Salvas, Londonderry	6,498
Favorable to MORRIS K. UDALL	
Edward Gonyer, Derry	1,422
UNDESIGNATED	
Virginia J. Anton, Manchester	1,081
Louise T. Chabot, Goffstown	1,071
Ray Howland, Jr., Windham	693
Jacqueline A. Pitts, Portsmouth	784

For Alternate Delegates First District

Pledged to BIRCH BAYH	
Patricia D. Bennett, Rollinsford	4,286
Patricia J. Blanchette, Newmarket	4,385
David L. Gclinas, Manchester	4,746
John J. Grady, Merrimack	4,218
Peter C. Hildreth, Laconia	4,207
John R. Hussey, Manchester	4,347
James Lianos, Manchester	4,239
James A. Normand, Manchester	4,353
Dorthea M. O'Neil, Manchester	4,328
Pledged to JIMMY CARTER	
*John J. Clougherty, Goffstown	7,633
*Yvette Daniel, Manchester	7,547
*Paul E. Landry, Manchester	7,692
*Jacqueline B. MacLellan, Manchester	7,375
*Gordon P. Quimby, Dover	7,448
*Geraldine C. Reinhardt, Derry	7,186
*Daniel Russell, Plymouth	7,345
*William H. Shaheen, Durham	7,262
*Barbara J. Woodward, Meredith	6,984
Pledged to FRED R. HARRIS	
Jane M. Bergeron, Manchester	3,602
Guy Chichester, Rye	3,156
Elaine Enire, Seabrook	3,131
Laurie M. Kinnan, Strafford	3,020

Edward J. Marcello, Portsmouth	3,230
Virginia O. McDonald, Manchester	3,338
John H. McEachern, Hampton	3,138
Estelle Nilsen, Manchester	3,008
Robert E. O'Toole, Manchester	3,160
Favorable to HUBERT H. HUMPHREY	
Charles J. Leclerc, Manchester	2,571
George D. Lemay, Rochester	2,454
Armand Lemieux, Manchester	2,407
Abigail A. Shaine, Manchester	2,264
Pledged to HENRY M. JACKSON	
Conrad Danais, Manchester	2,061
Denice M. Hardiman, Merrimack	1,708
Anthony S. LaFleur, Manchester	1,824
Genevieve B. Magdziasz, Manchester	1,840
Gerard Morin, Laconia	1,855
George H. Morrissette, Manchester	1,906
Joseph R. Myers, Manchester	1,674
William M. Riley, Portsmouth	1,839
Stanley J. Zajdel, Manchester	1,598
Favorable to TERRY SANFORD	
William L. Dean, Barrington	307
Pledged to R. SARGENT SHRIVER	
Frank J. DeFabio, Manchester	2,257
J. Robert Durning, Manchester	2,432
Patricia M. Kearney, Manchester	2,384
Lionel L. LaBonville, Manchester	2,245
A. Michael Melnick, Laconia	2,138
Margaret Ann Moran, Manchester	2,409
Bruce P. Rossley, Portsmouth	2,182
Jeanne M. Schlichte, Hampstead	1,999
Mary J. Sullivan, Manchester	2,427
Pledged to MORRIS K. UDALL	
Phyllis W. Bennett, Durham	6,427
William J. Farrell, Manchester	6,365
Judith M. Hartwell, Rye	6,126
John Karakostas, Hampstead	5,891
Peter Lavigne, Tilton	5,868
Helen E. Nute, Conway	5,891
Theodore H. Parent, Hooksett	5,870
Mervin J. Weston, Bedford	5,803
Shirley J. White, Somersworth	5,893
UNDESIGNATED	
Cora H. Blais, Manchester	804
For Delegates Second District	
Pledged to BIRCH BAYH	
Edward V. Ferrari, Berlin	5,146

David K. Gramling, Nashua	4,664
Michael L. Grieco, Salem	4,652
Eileen F. Kelley, Claremont	4,600
Donald E. Murphy, Jaffrey	4,449
Robert Philbrick, Milford	4,517
Patricia T. Russell, Keene	4,677
Eva M. Sartwell, Concord	4,512
Pledged to ARTHUR O. BLESSITT	
Robert C. Baxter, Pembroke	469
Pledged to JIMMY CARTER	
*Richard L. Bouley, Littleton	8,821
*Daniel A. Couture, Claremont	8,118
*Beatrice M. Laycock, Salem	8,129
*Richard Patenaude, Berlin	8,312
Viola Ranta, Claremont	7,672
*Katherine D. Rogers, Concord	8,000
*Kevin F. Sullivan, Nashua	8,225
Jean R. Wallin, Nashua	7,880
Pledged to CARMEN C. CHIMENTO	
Kenneth F. Chenette, Concord	337
Carmen C. Chimento, Brookline	251
Susan M. Chimento, Brookline	147
Pledged to BILLY JOE CLEGG	
Beverly A. Bonner, Concord	176
Roger A. Dame, Hudson	135
Angus J. Derry, Hopkinton	187
Consuelo Derry, Hopkinton	67
Thomas P. Glennon II, Henniker	99
Ruth B. Parker, Nashua	160
Maurice E. Renaud, Sr., Nashua	139
Harry Tagis, Concord	107
Pledged to FRED R. HARRIS	
Aur I K. Bartley, Claremont	3,749
Melanie Choukas-Bradley, Gorham	3,490
Eugene S. Daniell, Jr., Franklin	3,510
Judith M. Hildebrandt, Keene	3,666
Jeanne Joslin, Concord	3,520
Kenneth J. Relihan, Nashua	3,425
William Shooman, Nashua	3,374
Judith Anne Wallace, Bethlehem	3,346
Favorable to HUBERT H. HUMPHREY	
Rolf H. Bremer, Brookline	2,883
Ellen K. Burrows, Lisbon	2,652
Dorothy Campion, Hanover	2,694
Louis E. Delorge, Berlin	2,932
Francis J. Madigan, Nashua	2,849
Robert Mayhew, Northumberland	2,498
William F. Schneider, Keene	2,794
Marianne H. Thompson, Pelham	2,692

Pledged to HENRY M. JACKSON

Everett B. Feldblum, Hillsborough	1,884
James B. Fokas, Nashua	1,858
Richard W. Leonard, Nashua	2,138
Henry E. Mahoney, Newport	1,758
Robert E. Plourde, Pembroke	1,851
Richard L. Raymond, Boscawen	1,581
Kenneth E. Scott, Wilton	1,657
Jane A. Solomon, Nashua	1,831

Favorable to ELLEN McCORMACK

Richard L. Bealand, Nashua	773
Ruth A. Bealand, Nashua	734
Henry L. Naro, Nashua	654

Pledged to TERRY SANFORD

C. David Coeyman, Concord	105
Lionel E. DeLacey, Concord	140
Paul A. Dupont, Concord	184
Katherine L. Fowler, Pembroke	160
Eleanor L. Hoffman, Loudon	91
Paul F. Johnson, Amherst	106
Mabel M. McKelvey, Berlin	344
William J. Shanahan, New Boston	101

Pledged to R. SARGENT SHRIVER

Gary Boyle, Dalton	2,281
Adolph J. Burrows, Claremont	2,022
Thomas J. Claveau, Hudson	2,206
Ernest R. Coutermarsh, Nashua	2,244
Grace L. DeCesare, Salem	2,147
Guy J. Fortier, Berlin	2,282
Stuart V. Nims, Keene	2,044
Marian D. Woodruff, Nashua	2,053

Pledged to MORRIS K. UDALL

*Calvin J. Anderson, Dublin	8,142
Helen L. Bliss, New Ipswich	7,808
Mary P. Chambers, Hanover	7,840
Richard Gewehr, Dunbarton	7,412
*Katherine M. Hanna, Keene	8,052
Dennis J. Kilbride, Berlin	7,599
Patricia M. McMahan, New London	7,613
Joanne L. Symons, Lebanon	7,362

UNDESIGNATED

Nancy Ruth Adair, Amherst	558
Laurier Lamontagne, Berlin	1,139
Karen E. Lewand, Langdon	433
Richard S. Mangekian, Nashua	582
John J. Meehan, Milford	547
Richard P. Peloquin, Keene	680
Johanna Reiss, Deering	439

For Alternate Delegates Second District

Pledged to BIRCH BAYH

Earl M. Bourdon, Claremont	4,408
Mary H. Cannarella, Nashua	4,262
Cynthia M. Clark, Plymouth	4,122
Michael A. Collins, Salem	4,269
Michael R. Cornelius, Hanover	4,150
Gabriclle V. Gagnon, Nashua	4,166
William Lynch, Keene	4,302
Ellen D. Morse, Concord	4,132

Pledged to JIMMY CARTER

*Daniel G. Alcorn, Nashua	8,058
*Laurence N. Belair, Salem	7,569
*James W. Carpenito, Salcm	7,456
*Susan A. Cohen, Hanover	7,400
Oncil J. Croteau, Dummer	7,215
John W. Hennessy III, Plainfield	7,057
*Estelle V. Prunier, Nashua	7,362
*Priscilla H. Spanos, Newport	7,360

Pledged to FRED R. HARRIS

Beverly H. Bishop, Nashua	3,553
Elizabeth K. Doyle, Keene	3,570
Michael W. Harrigan, Berlin	3,548
Floyd M. Harris, Randolph	3,243
June H. Keleher, Nashua	3,259
Francine Wall, Nashua	3,189
Thomas R. Wall, Nashua	3,149
David Woodbury, New Boston	3,158

Favorable to HUBERT H. HUMPHREY

James W. Campion, Hanover	2,810
Frank G. Clark, Lisbon	2,457
Robert J. Crowley, Plymouth	2,628
Royal L. Dion, Nashua	2,755
Robert P. Leslie, Salem	2,646
Leonard M. Perkinson, Newport	2,386
Starcy J. Sullivan, Littleton	2,549

Pledged to HENRY M. JACKSON

John M. Bednar, Hudson	1,814
Robert L. Dupay, Nashua	1,608
James F. Holland, Nashua	1,659
Jennifer Leonard, Nashua	1,717
Joseph L. Regan, Nashua	1,624
Harold L. Rice, Concord	1,602
Robert K. Tendler, Amherst	1,429

Pledged to R. SARGENT SHRIVER

Mark Carraher, Hudson	2,174
Barbara A. Keegan, Nashua	2,082
Edward W. Lyden, Nashua	1,920
Ernestine Morrill, Nashua	1,926

Alfreda A. Smith, Salem	2,061
Roy Weddleton, Concord	1,946
Kathryn Wiggin, Nashua	1,899
Bliss Woodruff, Nashua	1,871
Pledged to MORRIS K. UDALL	
*J. Willcox Brown, Dunbarton	7,301
*Francis X. Donovan, Nashua	7,381
William M. Ferree, Hollis	6,882
Jeffrey S. Kelley, Hanover	7,100
Dorothy C. King, Hanover	7,048
Phyllis J. Pucci, Salem	7,102
Victor J. Pucci, Salem	6,958
John Trabucco, Keene	6,863

CONSTITUTIONAL AMENDMENTS

Questions submitted to the qualified voters of New Hampshire, February 24, 1976, together with the votes on each question:

(Questions proposed by the 1974 Constitutional Convention)

1. Are you in favor of amending the Constitution to provide that the governor shall have ten days, instead of five, to act on legislation submitted to him, and 'o provide that the governor shall recall the legislature for the sole purpose of reconsidering any bills he has vetoed after it had adjourned and to allow pay and mileage to the legislature at the same rate payable at special sessions?

Yes 75,534 No 104,594

2. Are you in favor of amending the Constitution to allow the legislature to call itself into special session with customary pay and mileage by a majority vote of each house instead of a two-thirds of each house?

Yes 63,973 No 115,800

3. Are you in favor of amending the Constitution to eliminate the authority of the governor to prorogue (that is, to extend) the recess of the legislature for up to ninety days?

Yes 77,899 No 99,714

4. Are you in favor of amending the Constitution to provide that all legislators, for actual daily attendance on legislative days in regular or special session, shall be compensated at the computed daily rate of the salary established for the lowest grade classified state employee and that the presiding officers shall also be compensated when attending to legislative business on non-legislative days; and that all legislators shall receive mileage payments at the same rate as paid to state employees?

Yes 78,511 No 97,941

5. Are you in favor of amending the Constitution to provide that when the office of governor is vacant, when the governor determines that he is unwilling or unable to discharge the powers and duties of his office, or when the supreme court upon motion of a majority of the executive council and after hearing determines that the governor is unable to discharge the powers and duties of his office, the senior member of the council shall function as governor?

Yes 92,373 No 84,401

* * *

(Question proposed by the 1975 General Court)

6. Are you in favor of amending the Constitution to allow district courts to try persons for crimes committed in a county other than the county where the court sits, with the result that the legislature could create district courts containing towns and cities located in more than one county?

Yes 98,498 No 74,708

SUMMARY BY COUNTIES Feb. 24, 1976	CONSTITUTIONAL			
	Question No. 1		Question No. 2	
	YES	NO	YES	NO
Belknap	3602	5505	3234	6044
Carroll	2891	3957	2343	4415
Cheshire	6473	6013	6067	6574
Coos	3976	5140	3231	5833
Grafton	6103	7367	5527	7904
Hillsborough	17111	31307	13215	35369
Merrimack	9018	12648	8324	13429
Rockingham	16154	19549	12876	22466
Strafford	6696	9256	6008	9614
Sullivan	3510	3852	3148	4152
Totals	75534	104594	63973	115800



New Hampshire State Flower — PURPLE LILAC

AMENDMENTS

Question No. 3		Question No. 4		Question No. 5		Question No. 6	
YES	NO	YES	NO	YES	NO	YES	NO
3841	5081	3975	4970	4879	4108	4795	3989
2713	3970	3015	3579	3604	3023	3488	3039
6600	5798	7093	5247	7910	4286	7715	4407
3770	5107	3989	4854	4981	3902	4748	3934
6303	6841	7005	6114	7269	5837	7791	5107
19308	29090	17369	30462	20921	26996	24624	22007
10432	10989	9936	11485	11370	10039	12142	8675
14225	20649	15967	19480	18550	16187	20085	14113
7142	8581	7326	8453	8488	7217	8564	6790
3565	3608	3836	3297	4401	2806	4546	2647
<hr/>	<hr/>	<hr/>	<hr/>	<hr/>	<hr/>	<hr/>	<hr/>
77899	99714	78511	97941	92373	84401	98498	74708

DIRECT
PRIMARY

September 14, 1976

DIRECT PRIMARY, 1976

Persons voted for at a primary, who received a plurality of all the votes cast by a party, shall be candidates of that party for the office designated in the ballot. — RSA 56:53.

The direct primary election was held September 14, 1976, with candidates of the Republican and Democratic parties participating.

In the summary immediately following are the full names and residences of the candidates, also their total votes. Then follow tables carrying the vote in detail and giving only the last names of the candidates.

The first tables give by counties the vote for Governor. The next tables give by districts the votes for Representatives in Congress, the votes for Councilors, and the votes for State Senators. Then follow the tables showing the votes for county offices, and recounts after the Primary.

SUMMARY

DIRECT PRIMARY VOTE

Republican Ballots Cast	80,721
Republican Absentee Ballots Cast	3,529
	<hr/>
Total Republican Ballots Cast	84,250
Democratic Ballots Cast	54,954
Democratic Absentee Ballots Cast	2,595
	<hr/>
Total Democratic Ballots Cast	57,549
For Governor:	
Ralph Brewster, Pittsfield, r	2,257
Meldrim Thomson, Jr., Orford, r	52,968
Gerard J. Zeiller, Hanover, r	26,728
Carmen C. Chimento, Brookline, r	2
James A. Connor, Manchester, r	108
Hugh J. Gallen, Littleton, r	161
Harry V. Spanos, Newport, r	160
	<hr/>
Total vote, r	82,384
Carmen C. Chimento, Brookline, d	1,242
James A. Connor, Manchester, d	15,758
Hugh J. Gallen, Littleton, d	13,629
Harry V. Spanos, Newport, d	21,589
Ralph Brewster, Pittsfield, d	1
Meldrim Thomson, Jr., Orford, d	1,285
Gerard J. Zeiller, Hanover, d	90
	<hr/>
Total vote, d	53,594

For Representative in Congress:

First District:

John Adams, Exeter, r	12,195
Richard I. Ellis, Greenland, r	5,202
Edward E. Hewson, Windham, r	7,944
Calvin Warburton, Raymond, r	5,670
Norman E. D'Amours, Manchester, r	78

Total vote, r	31,089
Norman E. D'Amours, Manchester, d	25,381
John Adams, Exeter, d	1
Richard I. Ellis, Greenland, d	1
Edward E. Hewson, Windham, d	15
Calvin Warburton, Raymond, d	5

Total vote, d	25,403
---------------------	--------

Second District:

James C. Cleveland, New London, r	38,182
Richard H. Diotte, Concord, r	8
J. Joseph Grandmaison, Nashua, r	108

Total vote, r	38,298
Richard H. Diotte, Concord, d	4,692
J. Joseph Grandmaison, Nashua, d	17,570
James C. Cleveland, New London, d	151

Total vote, d	22,413
---------------------	--------

For Councilor:

First District:

Raymond S. Burton, Bath, r	8,490
Richard J. Coney, Sr., Bethlehem, r	4,910
John Dominic, Belmont, r	2,334
Albert E. Paquette, Conway, r	3,779
Robert J. Crowley, Plymouth, r	3

Total vote, r	19,516
Robert J. Crowley, Plymouth, d	6,383
Raymond S. Burton, Bath, d	51
Richard J. Coney, Sr., Bethlehem, d	17
John Dominic, Belmont, d	18
Albert E. Paquette, Conway, d	3

Total vote, d	6,472
---------------------	-------

Second District:

Michael G. Little, Concord, r	2,247
Malcolm McLane, Concord, r	7,590
Roger A. Smith, Concord, r	3,456
D. Weldon Thompson, Northfield, r	3,612

Robert Nichols, Hopkinton, r	1
Total vote, r	16,906
Robert Nichols, Hopkinton, d	6,478
Michael G. Little, Concord, d	27
Malcolm McLane, Concord, d	32
Roger A. Smith, Concord, d	16
D. Weldon Thompson, Northfield, d	7
Total vote, d	6,560
Third District:	
M. Edna Lamontagne, Salem, r	337
Richard S. Lockhart, New Castle, r	3,225
Vesta M. Roy, Salem, r	3,729
Geraldine F. Sylvester, Dover, r	3,055
Arthur Tufts, Exeter, r	2,962
Dudley W. Dudley, Durham, r	2
Austin F. Quinney, Exeter, r	3
Total vote, r	13,313
Dudley W. Dudley, Durham, d	5,140
Austin F. Quinney, Exeter, d	3,521
Richard S. Lockhart, New Castle, d	7
Vesta M. Roy, Salem, d	7
Geraldine F. Sylvester, Dover, r	29
Arthur Tufts, Exeter, r	4
Total vote, d	8,708
Fourth District:	
Louis D'Allesandro, Manchester, r	9,765
Paul E. Landry, Manchester, r	2
John L. MacDonald, Manchester, r	6
Robert M. Sowa, Manchester, r	42
Andre A. Verville, Manchester, r	12
Total vote, r	9,827
Paul E. Landry, Manchester, d	2,225
John L. MacDonald, Manchester, d	3,296
Robert M. Sowa, Manchester, d	3,440
Andre A. Verville, Manchester, d	5,355
Louis D'Allesandro, Manchester, d	23
Total vote, d	14,339
Fifth District:	
William C. English, Milford, r	4,876
Bernard A. Streeter, Jr., Nashua, r	7,801
Gerry Morin, Sr., Keene, r	18
Total vote, r	12,695

Gerry Morin, Sr., Keene, d	4,742
Stuart V. Nims, Keene, d	2,463
William C. English, Milford, d	4
Bernard A. Streeter, Jr., Nashua, d	24
Total vote, d	7,233
For State Senator:	
First District:	
Oneil J. Croteau, Dummer, r	222
Laurier Lamontagne, Berlin, r	401
Total vote, r	623
Oneil J. Croteau, Dummer, d	1,394
Laurier Lamontagne, Berlin, d	1,707
Total vote, d	3,101
Second District:	
Robert Keating, Woodstock, r	1,737
Andrew W. Poulsen, Littleton, r	3,746
Total vote, r	5,483
Richard L. Bouley, Littleton, d	1,116
Robert Keating, Woodstock, d	24
Andrew W. Poulsen, Littleton, d	28
Total vote, d	1,168
Third District:	
Stephen W. Smith, Plymouth, r	5,395
Stephen W. Smith, Plymouth, d	70
Fourth District:	
Edith B. Gardner, Gilford, r	2,771
James H. Parshley, New Durham, r	1,299
George Bourgoine, Laconia, r	1
Total vote, r	4,071
George Bourgoine, Laconia, d	1,093
Edith B. Gardner, Gilford, d	14
James H. Parshley, New Durham, d	2
Total vote, d	1,109
Fifth District:	
David Hammond Bradley, Hanover, r	2,881
Willard G. Gowen, Wentworth, r	1,445
Total vote, r	4,326
David J. Bradley, Hanover, d	1,676
David Hammond Bradley, Hanover, d	12
Willard G. Gowen, Wentworth, d	7
Total vote, d	1,695

Sixth District:

Julie M. Brown, Rochester, r	1,198
Louis E. Bergeron, Rochester, r	18

Total vote, r	1,216
---------------	-------

Louis E. Bergeron, Rochester, d	1,714
---------------------------------	-------

Julie M. Brown, Rochester, d	2
------------------------------	---

Total vote, d	1,716
---------------	-------

Seventh District:

Alf E. Jacobson, New London, r	3,936
--------------------------------	-------

Richard E. Howard, Antrim, d	1,218
------------------------------	-------

Alf E. Jacobson, New London, d	4
--------------------------------	---

Total vote, d	1,222
---------------	-------

Eighth District:

James A. Saggiotes, Newport, r	2,490
--------------------------------	-------

Elbert I. Bicknell, Claremont, d	2,014
----------------------------------	-------

James A. Saggiotes, Newport, d	32
--------------------------------	----

Total vote, d	2,046
---------------	-------

Ninth District:

Robert B. Monier, Goffstown, r	3,397
--------------------------------	-------

Edward J. Silva, Merrimack, d	1,839
-------------------------------	-------

Robert B. Monier, Goffstown, d	17
--------------------------------	----

Total vote, d	1,856
---------------	-------

Tenth District:

Clesson J. Blaisdell, Keene, r	163
--------------------------------	-----

Clesson J. Blaisdell, Keene, d	1,779
--------------------------------	-------

Eleventh District:

C. R. Trowbridge, Dublin, r	3,471
-----------------------------	-------

C. R. Trowbridge, Dublin, d	39
-----------------------------	----

Twelfth District:

D. Alan Rock, Nashua, r	2,815
-------------------------	-------

Stanwood J. Newson, Amherst, d	1,232
--------------------------------	-------

D. Alan Rock, Nashua, d	5
-------------------------	---

Total vote, d	1,237
---------------	-------

Thirteenth District:

Donald C. Davidson, Nashua, r	700
-------------------------------	-----

John H. McLaughlin, Nashua, r	4
-------------------------------	---

Total vote, r	704
---------------	-----

Francis X. Donovan, Nashua, d	890
-------------------------------	-----

John H. McLaughlin, Nashua, d	1,234
-------------------------------	-------

Donald C. Davidson, Nashua, d	5
-------------------------------	---

Total vote, d	2,129
---------------	-------

Fourteenth District:

Phyllis M. Keeney, Hudson, r	900
Vance R. Kelly, Londonderry, r	602
Marian D. Woodruff, Nashua, r	13

Total vote, r	1,515
Edmund J. Boutin, Londonderry, d	474
Roland F. LaRose, Nashua, d	784
Marian D. Woodruff, Nashua, d	763
Phyllis M. Keeney, Hudson, d	6
Vance R. Kelly, Londonderry, d	1

Total vote, d	2,028
---------------------	-------

Fifteenth District:

Albert A. Foy, Jr., Concord, r	490
Elizabeth S. Hager, Concord, r	1,164
Barbara J. Underwood, Concord, r	1,312
Robert H. Whitaker, Concord, r	1,756

Total vote, r	4,722
Mary Louise Hancock, Concord, d	1,124
Arthur E. Lassonde, Concord, d	468
Albert A. Foy, Jr., Concord, d	4
Elizabeth S. Hager, Concord, d	16
Barbara J. Underwood, Concord, d	31
Robert H. Whitaker, Concord, d	6

Total vote, d	1,649
---------------------	-------

Sixteenth District:

Norman A. Packard, Manchester, r	3,003
Robert A. Gonyer, Sr., Hooksett, d	971
Walter F. Healy, Manchester, d	1,677
Norman A. Packard, Manchester, d	1

Total vote, d	2,649
---------------------	-------

Seventeenth District:

Mary Louise Fernald, Nottingham, r	1,069
William E. Sanborn, Deerfield, r	2,083

Total vote, r	3,152
Barbara F. Shea, Manchester, d	2,341
William E. Sanborn, Deerfield, d	15

Total vote, d	2,356
---------------------	-------

Eighteenth District:

William D. Ravgiala, Jr., Manchester, r	794
C. Edward Bourassa, Manchester, d	1,723
Paul E. Provost, Manchester, d	1,963

Total vote, d	3,686
---------------------	-------

Nineteenth District:

Ward B. Brown, Hampstead, r	3,370
Ellen M. Cressy, South Hampton, d	1,228
Ward B. Brown, Hampstead, d	6

Total vote, d	1,234
---------------------	-------

Twentieth District:

Robert F. Bossie, Manchester, r	17
Robert F. Bossie, Manchester, d	3,192

Twenty-first District:

Laurence P. Keenan, Dover, r	2,185
Robert Fennelly, Dover, d	2,140
Laurence P. Keenan, Dover, d	10

Total votes, d	2,150
----------------------	-------

Twenty-second District:

Elmer E. Bussey, Salem, r	574
John H. Sununu, Salem, r	1,685

Total votes, r	2,259
----------------------	-------

Delbert F. Downing, Salem, d	1,730
John H. Sununu, Salem, d	9

Total vote, d	1,739
---------------------	-------

Twenty-third District:

John C. Munroe, Exeter, r	3,230
Robert F. Preston, Hampton, d	1,748
John C. Munroe, Exeter, d	1

Total vote, d	1,749
---------------------	-------

Twenty-fourth District:

John F. Hodgdon, New Castle, r	1,491
Eileen Foley, Portsmouth, d	1,499

BELKNAP COUNTY

For Sheriff:

Donald C. Alden, Alton, r	4,608
Donald C. Alden, Alton, d	127

For Attorney:

Peter Makris, Laconia, r	4,243
Peter Makris, Laconia, d	35

For Treasurer:

H. Max Wakeman, Jr., Laconia, r	4,368
H. Max Wakeman, Jr., Laconia, d	10

For Register of Deeds:

Everett D. Wheeler, Laconia, r	4,208
Everett D. Wheeler, Laconia, d	31

For Register of Probate:

Dorothea R. Conly, Laconia, r	4,246
-------------------------------------	-------

Dorothea R. Conly, Laconia, d	29
For Commissioners:	
First District:	
Norman R. Brough, Laconia, r	1,178
Dean Dexter, Laconia, r	2,532
Arlene T. Dodge, Laconia, r	988
Medora M. Hamilton, Laconia, r	3
Total vote, r	4,701
Medora M. Hamilton, Laconia, d	889
Norman R. Brough, Laconia, d	26
Dean Dexter, Laconia, d	116
Arlene T. Dodge, Laconia, d	3
Total vote, d	1,034
Second District:	
John E. Grant, Sanbornton, r	1,463
Bradbury E. Sprague, Meredith, r	2,702
Total vote, r	4,165
Alfred C. Warthen, New Hampton, d	878
John E. Grant, Sanbornton, d	1
Bradbury E. Sprague, Meredith, d	1
Total vote, d	880
Third District:	
Henry T. Spear, Gilford, r	3,988
Henry T. Spear, Gilford, d	5

CARROLL COUNTY

For Sheriff:	
Grant A. Floyd, Sandwich, r	2,948
Earl R. Fullerton, Ossipee, r	2,205
Robert E. Glassford, Jr., Tamworth, r	109
E. J. Martikke, Jr., Brookfield, r	148
Total vote, r	5,410
Grant A. Floyd, Sandwich, d	178
Earl R. Fullerton, Ossipee, d	208
Robert E. Glassford, Jr., Tamworth, d	3
E. J. Martikke, Jr., Brookfield, d	2
Total vote, d	391
For Attorney:	
Frederic L. Cox, Ossipee, r	2,521
Robert B. Dickson, Conway, r	960
O. Lee Gregory, Conway, r	523
William P. Shea, Wakefield, r	1,314
Total vote, r	5,318

Frederic L. Cox, Ossipee, d	122
Robert B. Dickson, Conway, d	64
O. Lee Gregory, Conway, d	18
William P. Shea, Wakefield, d	137
<hr/>	
Total vote, d	341
For Treasurer:	
G. Colby Weeks, Freedom, r	4,624
G. Colby Weeks, Freedom, d	11
For Register of Deeds:	
Percy A. Blake, Madison, r	4,811
Percy A. Blake, Madison, d	7
For Register of Probate:	
Ruth C. Eckhoff, Ossipee, r	4,645
Ruth C. Eckhoff, Ossipee, d	9
Virginia White, Sandwich, d	22
<hr/>	
Total vote, d	31
For Commissioners:	
E. Morton Leavitt, Ossipee, r	3,705
Milburn F. Roberts, Conway, r	3,693
Gordon O. Thayer, Tuftonboro, r	3,718
<hr/>	
Total vote, r	11,116
Donald M. Ekberg, Conway, d	455

CHESHIRE COUNTY

For Sheriff:	
Kenneth N. Lysitt, Keene, r	4,329
George W. Schnyer, Keene, r	1,675
Warren W. Dearth, Keene, r	23
<hr/>	
Total vote, r	6,027
Warren W. Dearth, Keene, d	1,356
Kenneth N. Lysitt, Keene, d	1,167
George W. Schnyer, Keene, d	130
<hr/>	
Total vote, d	2,653
For Attorney:	
Edward J. O'Brien, Keene, r	5,345
R. J. Shortlidge, Jr., Keene, r	33
<hr/>	
Total vote, r	5,378
R. J. Shortlidge, Jr., Keene, d	2,643
Edward J. O'Brien, Keene, d	38
<hr/>	
Total vote, d	2,681
For Treasurer:	
Warren G. Allen, Chesterfield, r	5,098

DIRECT PRIMARY

329

Anna Bemis, Swanzey, d	2,494
Warren G. Allen, Chesterfield, d	3
	<hr/>
Total vote, d	2,497
For Register of Deeds:	
Evelyn S. Hubal, Keene, r	5,160
Calvin J. Anderson, Dublin, d	2,532
Evelyn S. Hubal, Keene, d	21
Total vote, d	2,553
For Register of Probate:	
Phyllis J. Parker, Keene, r	5,327
Beatrice L. Davey, Walpole, d	2,376
Phyllis J. Parker, Keene, d	14
	<hr/>
Total vote, d	2,390
For Commissioners:	
First District:	
David G. Adams, Westmoreland, r	845
Richard W. Louis, Chesterfield, r	488
	<hr/>
Total vote, r	1,333
Brian E. Bishopric, Westmoreland, d	479
David G. Adams, Westmoreland, d	10
Richard W. Louis, Chesterfield, d	1
	<hr/>
Total vote, d	490
Third District:	
Harold E. Savage, Rindge, r	2,070
Francis C. Gutoski, Winchester, d	818
Harold E. Savage, Rindge, d	1
	<hr/>
Total vote, d	819

COOS COUNTY

For Sheriff:	
Emile A. Martineau, Stark, r	2,510
Emile A. Martineau, Stark, d	492
For Attorney:	
Pierre J. Morin, Berlin, r	2,509
Raymond K. Clement, Northumberland, r	9
Thomas J. Cote, Gorham, r	19
	<hr/>
Total vote, r	2,537
Raymond K. Clement, Northumberland, d	650
Thomas J. Cote, Gorham, d	2,087
	<hr/>
Total vote, d	2,737
For Treasurer:	
John D. Morton, Sr., Berlin, r	2,516

John D. Morton, Sr., Berlin, d	25
For Register of Deeds:	
Warren A. Bartlett, Lancaster, r	2,640
Warren A. Bartlett, Lancaster, d	154
For Register of Probate:	
A. Gladys MacLean, Lancaster, r	2,644
A. Gladys MacLean, Lancaster, d	191
For Commissioners:	
First District:	
Rene R. Bergeron, Berlin, r	80
Marie C. Hawkinson, Berlin, r	203
Total vote, r	283
Rene R. Bergeron, Berlin, d	1,001
Marie C. Hawkinson, Berlin, d	1,363
Total vote, d	2,364
Second District:	
Thomas R. Corrigan, Lancaster, r	924
Thomas R. Corrigan, Lancaster, d	19
Third District:	
Norman S. Brungot, Colebrook, r	519
Norman S. Brungot, Colebrook, d	15

GRAFTON COUNTY

For Sheriff:	
Herbert W. Ash, Campton, r	7,533
Herbert W. Ash, Campton, d	275
For Attorney:	
John M. A. Rolli, Bethlehem, r	6,724
Joseph F. Daschbach, Hanover, r	5
Total vote, r	6,729
Joseph F. Daschbach, Hanover, d	1,842
John M. A. Rolli, Bethlehem, d	17
Total vote, d	1,859
For Treasurer:	
Willard G. Bromage, Jr., Lisbon, r	6,748
Willard G. Bromage, Jr., Lisbon, d	14
For Register of Deeds:	
Constance E. Johnson, Wentworth, r	2,055
Charles A. Wood, Haverhill, r	5,412
Total vote, r	7,467
Constance E. Johnson, Wentworth, d	5
Charles A. Wood, Haverhill, d	47
Total vote, d	52

For Register of Probate:

Barbara J. Fortier, Haverhill, r	7,056
Barbara J. Fortier, Haverhill, d	27

For Commissioner:

First District:

Robert B. Fahrner, Canaan, r	2,077
Barbara B. Hill, Lebanon, r	10
Raymond English, Lebanon, r	21

Total vote, r	2,108
Barbara B. Hill, Lebanon, d	1,187
Robert B. Fahrner, Canaan, d	10

Total vote, d	1,197
---------------------	-------

Second District:

Ezra B. Mann II, Haverhill, r	1,125
Paul M. Mayette, Haverhill, r	1,113
Bruce B. Hadlock, Littleton, r	3

Total vote, r	2,241
Bruce B. Hadlock, Littleton, d	491
Ezra B. Mann II, Haverhill, d	11
Paul M. Mayette, Haverhill, d	6

Total vote, d	508
---------------------	-----

Third District:

Richard L. Bradley, Thornton, r	2,606
Richard L. Bradley, Thornton, d	12

HILLSBOROUGH COUNTY

For Sheriff:

George A. Lambert, Manchester, r	5
Lawrence J. Shea, Manchester, r	96

Total vote, r	101
George A. Lambert, Manchester, d	5,744
Lawrence J. Shea, Manchester, d	11,297

Total vote, d	17,041
---------------------	--------

For Attorney:

Raymond A. Cloutier, Goffstown, r	79
Raymond A. Cloutier, Goffstown, d	14,174

For Treasurer:

Jean W. Cote, Manchester, r	3
Raymond R. Ducharme, Goffstown, r	48
Robert L. Lafond, Manchester, r	7
Rudolph Makara, Manchester, r	1
John J. McDonough, Manchester, r	8

Total vote, r	67
---------------------	----

Jean W. Cote, Manchester, d	3,558
Raymond R. Ducharme, Goffstown, d	2,871
Robert L. Lafond, Manchester, d	3,207
Rudolph Makara, Manchester, d	1,553
John J. McDonough, Manchester, d	6,171
Total vote, d	17,360
For Register of Deeds:	
Ernest E. Fluet, Nashua, r	13
Joseph G. Maltais, Manchester, r	48
Total vote, r	61
Ernest E. Fluet, Nashua, d	4,916
Joseph G. Maltais, Manchester, d	11,863
Total vote, d	16,779
For Register of Probate:	
C. Edward Bourassa, Manchester, r	40
C. Edward Bourassa, Manchester, d	15,336
For Commissioner:	
First District:	
Robert J. Steiner, Manchester, r	3,659
Armand E. Bourcier, Manchester, r	2
Gerard J. DeGrace, Manchester, r	6
Richard G. Dupont, Manchester, r	9
Robert F. Keefe, Manchester, r	35
Total vote, r	3,711
Armand E. Bourcier, Manchester, d	984
Gerard J. DeGrace, Manchester, d	2,566
Richard G. Dupont, Manchester, d	3,743
Robert F. Keefe, Manchester, d	3,339
Total vote, d	10,632
Second District:	
Robert J. Doucette, Nashua, r	3
Francis James Madigan, Nashua, r	1
Maurice L. Noel, Nashua, r	1
E. Richard Young, Nashua, r	29
Total vote, r	34
Robert J. Doucette, Nashua, d	1,028
Francis James Madigan, Nashua, d	1,133
Maurice L. Noel, Nashua, d	1,812
Total vote, d	3,973
Third District:	
Edward J. Lobacki, Peterborough, r	7,109
Rosario Ricciardi, Milford, r	9
Total vote, r	7,118

Rosario Ricciardi, Milford, d	3,826
Edward J. Lobacki, Peterborough, d	10
	<hr/>
Total vote, d	3,836

MERRIMACK COUNTY

For Sheriff:

Rona'd Dana Daniels, Jr., Hopkinton, r	8,555
Russell D. Morgan, Jr., Concord, r	2,701
	<hr/>

Total vote, r	11,256
Bertrand St. Cyr, Concord, d	3,536
Ronald Dana Daniels, Jr., Hopkinton, d	70
Russell D. Morgan, Jr., Concord, d	1
	<hr/>

Total vote, d	3,607
---------------------	-------

For Attorney:

John C. Boeckeler, Concord, r	4,561
Leonard J. Merski, Salisbury, r	2,259
Brackett L. Scheffy, Bradford, r	3,701
	<hr/>

Total vote, r	10,521
I. Michael Winograd, Concord, d	3,531
John C. Boeckeler, Concord, d	12
Leonard J. Merski, Salisbury, d	17
Brackett L. Scheffy, Bradford, d	10
	<hr/>

Total vote, d	3,570
---------------------	-------

For Treasurer:

Richard D. Hanson, Bow, r	9,800
Harry Hadaway, Concord, d	3,485
Richard D. Hanson, Bow, d	3
	<hr/>

Total vote, d	3,488
---------------------	-------

For Register of Deeds:

Kathleen M. Roy Guay, Concord, r	10,292
Sandie Lessels, Concord, d	3,518
Kathleen M. Roy Guay, Concord, d	16
	<hr/>

Total vote, d	3,534
---------------------	-------

For Register of Probate:

Carol E. Ingraham, Concord, r	10,016
Carol E. Ingraham, Concord, d	23

For Commissioner:

First District:

Martin E. Haller, Concord, r	1,176
Edna C. McKenna, Concord, r	2,649
Pasquale V. Rufo, Concord, r	714

Mary Holbrook, Concord, r	1
Total vote, r	4,540
Mary Holbrook, Concord, d	1,292
Martin E. Haller, Concord, d	4
Edna C. McKenna, Concord, d	8
Pasquale V. Rufo, Concord, d	3
Total vote, d	1,307
Second District:	
William T. Andrews, New London, r	1,267
Albert M. Ayotte, Franklin, r	1,386
Total vote, r	2,653
Theodore H. Gladu, Jr., Canterbury, d	810
William T. Andrews, New London, d	3
Albert M. Ayotte, Franklin, d	11
Total vote, d	824
Third District:	
Lowell D. Apple, Hooksett, r	1,141
Peter J. Spaulding, Bradford, r	2,774
Total vote, r	3,915
Yvonne Cartier, Epsom, d	1,281
Peter J. Spaulding, Bradford, d	3
Total vote, d	1,284

ROCKINGHAM COUNTY

For Sheriff:	
George Sampson, Brentwood, r	12,681
Nicholas A. Pichowicz, Plaistow, r	146
Total vote, r	12,827
Edward Gonyer, Derry, d	2,030
Nicholas A. Pichowicz, Plaistow, d	4,808
George Sampson, Brentwood, d	95
Total vote, d	6,933
For Attorney:	
Carleton Eldredge, Stratham, r	12,402
Laurence J. Gillis, Hampton, r	37
Total vote, r	12,439
Laurence J. Gillis, Hampton, d	6,132
Carleton Eldredge, Stratham, d	16
Total vote, d	6,148

For Treasurer:

Winston H. Lothrop, Exeter, r	12,060
Edward Gonyer, Derry, r	2

Total vote, r	12,062
Edward Gonyer, Derry, d	5,252
Winston H. Lothrop, Exeter, d	5

Total vote, d	5,257
---------------------	-------

For Register of Deeds:

Edith E. Holland, Exeter, r	12,983
Elizabeth Legare, Salem, r	2

Total vote, r	12,985
Elizabeth Legare, Salem, d	5,818
Edith E. Holland, Exeter, d	19

Total vote, d	5,837
---------------------	-------

For Register of Probate:

Edward J. Howard, Exeter, r	12,305
Joan T. Ford, Salem, r	2

Total vote, r	12,307
Joan T. Ford, Salem, d	5,775
Edward J. Howard, Exeter, d	17

Total vote, d	5,792
---------------------	-------

For Commissioner:

First District:

William H. Clay, Portsmouth, r	3,122
John C. Driscoll, Portsmouth, r	1

Total vote, r	3,123
John C. Driscoll, Portsmouth, d	2,027

Second District:

Thomas M. Prentiss, Exeter, r	3,086
Ralph E. Southwick, Kingston, r	2,802

Total vote, r	5,888
John F. McConagle, Stratham, d	2,113
Thomas M. Prentiss, Exeter, d	37
Ralph E. Southwick, Kingston, d	15

Total votes, d	2,165
----------------------	-------

Third District:

Ernest P. Barka, Derry, r	1,919
Bernard W. M. Campbell, Salem, r	1,782
William E. Tuttle, Salem, r	872

Total vote, r	4,573
---------------------	-------

Richard J. Beaulieu, Derry, d	1,260
Thomas E. McDonnell, Derry, d	483
William J. McDonnell, Derry, d	435
Ernest P. Barka, Derry, d	9
Bernard W. M. Campbell, Salem, d	7
William E. Tuttle, Salem, d	2
	<hr/>
Total vote, d	2,196

STRAFFORD COUNTY

For Sheriff:

Harold R. Knight, Durham, r	3,929
Edmund Flanagan, Dover, r	112
	<hr/>
Total vote, r	4,041
Edmund Flanagan, Dover, d	3,166
Nelson E. Goodfield, Rochester, d	1,217
Harold R. Knight, Durham, d	28
	<hr/>
Total vote, d	4,411

For Attorney:

Hamilton R. Krans, Jr., Dover, r	64
T. Casey Moher, Durham, r	30
	<hr/>
Total vote, r	94
Hamilton R. Krans, Jr., Dover, d	3,834

For Treasurer:

Leo Cormier, Rochester, r	180
Leo Cormier, Rochester, d	257
Marc Robillard, Dover, d	84
	<hr/>
Total vote, d	341

For Register of Deeds:

Elaine J. Young, Dover, r	3,900
Laura D. Carey, Dover, r	7
	<hr/>
Total vote, r	3,907
Laura D. Carey, Dover, d	3,759
Elaine J. Young, Dover, d	1
	<hr/>

Total vote, d	3,760
---------------------	-------

For Register of Probate:

Margaret Waldron Ogden, Dover, r	83
Margaret Waldron Ogden, Dover, d	3,703

For Commissioners:

George G. Sherwood, Dover, r	2,948
George A. Young, Rochester, r	3,367
Andrew R. Courteau, Sr., Dover, r	8
Paul J. Dumont, Rochester, r	11

Edward L. Flanagan, Rochester, r	5
John L. Flanagan, Dover, r	18
	<hr/>
Total vote, r	6,357
Andrew R. Courteau, Sr., Dover, d	2,760
Paul J. Dumont, Rochester, d	2,683
Edward L. Flanagan, Rochester, d	2,004
John L. Flanagan, Dover, d	2,677
George G. Sherwood, Dover, d	10
George A. Young, Rochester, d	16
	<hr/>
Total vote, d	10,150

SULLIVAN COUNTY

For Sheriff:

John W. McCusker, Claremont, r	2,920
Harold C. Johnson, Jr., Claremont, r	27
	<hr/>
Total vote, r	2,947
Harold C. Johnson, Jr., Claremont, d	2,231
John W. McCusker, Claremont, d	40
	<hr/>

Total vote, d	2,271
---------------------	-------

For Attorney:

Jon S. Auten, Claremont, r	940
Edward J. Tenney, II, Claremont, r	2,089
	<hr/>
Total vote, r	3,029
Louie C. Elliott, Jr., Newport, d	2,211
Jon S. Auten, Claremont, d	13
Edward J. Tenney, II, Claremont, d	38
	<hr/>

Total vote, d	2,262
---------------------	-------

For Treasurer:

Peter R. Lovely, Newport, r	2,894
Cecile A. Garneau, Claremont, d	2,138
Peter R. Lovely, Newport, d	15
	<hr/>

Total vote, d	2,153
---------------------	-------

For Register of Deeds:

Zella Eastman LaForge, Newport, r	2,963
Zella Eastman LaForge, Newport, d	91

For Register of Probate:

Bernice M. Sawyer MacWilliams, Newport, r	2,968
Bernice M. Sawyer MacWilliams, Newport, d	95

For Commissioner:

First District:

Sam J. Nahil, Claremont, r	2,602
Arthur P. Palmer, Claremont, d	2,034

Sam J. Nahil, Claremont, d	3
Total vote, d	<u>2,037</u>
Second District:	
Remington B. Woodhull, Newport, r	2,719
Remington B. Woodhull, Newport, d	22
Third District:	
Robert C. LeClair, Cornish, r	1,296
Dana E. Olden, Charlestown, r	<u>1,356</u>
Total vote, r	2,652
Robert C. LeClair, Cornish, d	8
Dana E. Olden, Charlestown, d	2
Harold E. Sears, Unity, d	<u>49</u>
Total vote, d	59

SUMMARY BY COUNTIES September 14, 1976 REPUBLICAN	Republican Ballots Cast	Republican Absentee Ballots Cast	Total of all Republican Ballots Cast
Belknap	4954	246	5200
Carroll	5308	313	5621
Cheshire	6088	191	6279
Coos	2916	149	3065
Grafton	8196	407	8603
Hillsborough	17532	786	18318
Merrimack	11946	513	12459
Rockingham	15580	556	16136
Strafford	5039	154	5193
Sullivan	3162	214	3376
Totals	80721	3529	84250

SUMMARY BY COUNTIES September 14, 1976 DEMOCRATIC	Democratic Ballots Cast	Democratic Absentee Ballots Cast	Total of all Democratic Ballots Cast
Belknap	1764	82	1846
Carroll	822	40	862
Cheshire	3333	98	3431
Coos	3423	230	3653
Grafton	2898	225	3123
Hillsborough	21763	946	22709
Merrimack	4895	212	5107
Rockingham	8481	330	8811
Strafford	4792	224	5016
Sullivan	2783	208	2991
Totals	54954	2595	57549

BELKNAP COUNTY September 14, 1976 REPUBLICAN	Republican Ballots Cast	Republican Absentee Ballots Cast	Total of all Republican Ballots Cast
Alton	544	25	569
Barnstead	269	10	279
Belmont	328	20	348
Center Harbor ...	97	7	104
Gilford	647	26	673
Gilmananton	302	13	315
Laconia —			
Ward 1	303	16	319
Ward 2	167	6	173
Ward 3	396	27	423
Ward 4	182	19	201
Ward 5	120	9	129
Ward 6	416	13	429
Meredith	561	19	580
New Hampton ...	169	10	179
Sanborton	161	12	173
Tilton	292	14	206
Totals	4954	246	5200

BELKNAP COUNTY September 14, 1976 DEMOCRATIC	Democratic Ballots Cast	Democratic Absentee Ballots Cast	Total of all Democratic Ballots Cast
Alton	76	3	79
Barnstead	91	1	92
Belmont	146	5	151
Center Harbor ...	29	1	30
Gilford	141	9	150
Gilmanton	85	1	86
Laconia —			
Ward 1	80	8	88
Ward 2	203	5	208
Ward 3	139	9	148
Ward 4	125	10	135
Ward 5	144	5	149
Ward 6	150	8	158
Meredith	109	7	116
New Hampton ...	66	4	70
Sanbornton	57	2	59
Tilton	123	4	127
Totals	1764	82	1846

CARROLL COUNTY September 14, 1976 REPUBLICAN	Republican Ballots Cast	Republican Absentee Ballots Cast	Total of all Republican Ballots Cast
Albany	50	—	50
Bartlett	299	24	323
Brookfield	102	10	112
Chatham	19	2	21
Conway	912	43	955
Eaton	53	6	59
Effingham	99	4	103
Freedom	127	8	135
Hart's Location ..	12	2	14
Hale's Location ..	—	—	—
Jackson	96	1	97
Madison	198	10	208
Moultonborough .	552	58	610
Ossipee	453	9	462
Sandwich	328	45	373
Tamworth	406	31	437
Tuftonboro	361	10	371
Wakefield	417	17	434
Wolfeboro	824	33	857
Totals	5308	313	5621

CARROLL COUNTY September 14, 1976 DEMOCRATIC	Democratic Ballots Cast	Democratic Absentee Ballots Cast	Total of all Democratic Ballots Cast
Albany	12	—	12
Bartlett	42	4	46
Brookfield	14	—	14
Chatham	2	1	3
Conway	190	5	195
Eaton	7	—	7
Effingham	24	1	25
Freedom	27	3	30
Hart's Location ..	—	—	—
Hale's Location ..	—	—	—
Jackson	37	2	39
Madison	13	1	14
Moultonborough .	62	7	69
Ossipee	76	—	76
Sandwich	56	6	62
Tamworth	89	3	92
Tuftonboro	16	3	19
Wakefield	53	1	54
Wolfeboro	102	3	105
Totals	822	40	862

CHESHIRE COUNTY September 14, 1976 REPUBLICAN	Republican Ballots Cast	Republican Absentee Ballots Cast	Total of all Republican Ballots Cast
Alstead	141	3	144
Chesterfield	250	7	257
Dublin	240	12	242
Fitzwilliam	204	8	212
Gilsum	47	3	50
Harrisville	96	8	104
Hinsdale	148	—	148
Jaffrey	439	18	457
Keene—Ward 1 ..	329	9	338
Keene—Ward 2 ..	320	8	328
Keene—Ward 3 ..	346	12	358
Keene—Ward 4 ..	687	26	713
Keene—Ward 5 ..	424	13	437
Marlborough	277	10	287
Marlow	68	—	68
Nelson	84	3	87
Richmond	64	1	65
Rindge	210	10	220
Roxbury	23	—	23
Stoddard	124	8	132
Sullivan	60	4	64
Surry	73	1	74
Swanzy	550	8	558
Troy	86	3	89
Walpole	411	4	415
Westmoreland ...	184	6	190
Winchester	213	6	219
Totals	6088	191	6279

CHESHIRE COUNTY September 14, 1976 DEMOCRATIC	Democratic Ballots Cast	Democratic Absentee Ballots Cast	Total of all Democratic Ballots Cast
Alstead	62	2	64
Chesterfield	88	2	90
Dublin	85	2	87
Fitzwilliam	50	1	51
Gilsum	24	—	24
Harrisville	58	—	58
Hinsdale	133	2	135
Jaffrey	209	10	219
Keene—Ward 1 ..	304	6	310
Keene—Ward 2 ..	272	8	280
Keene—Ward 3 ..	206	7	213
Keene—Ward 4 ..	363	10	373
Keene—Ward 5 ..	296	12	308
Marlborough	135	3	138
Marlow	35	—	35
Nelson	33	—	33
Richmond	18	1	19
Rindge	65	6	71
Roxbury	12	—	12
Stoddard	40	3	43
Sullivan	34	2	36
Surry	29	—	29
Swanzy	271	6	277
Troy	138	7	145
Walpole	164	7	171
Westmoreland ...	56	—	56
Winchester	153	1	154
Totals	3333	98	3431

COOS COUNTY September 14, 1976 REPUBLICAN	Republican Ballots Cast	Republican Absentee Ballots Cast	Total of all Republican Ballots Cast
Atkinson and Gil. Ac. Gt.	—	—	—
Bean's Grant	—	—	—
Bean's Purchase ..	—	—	—
Berlin—Ward 1 ..	153	5	158
Berlin—Ward 2 ..	248	9	257
Berlin—Ward 3 ..	431	24	455
Berlin—Ward 4 ..	55	4	59
Cambridge	—	—	—
Carroll	84	5	89
Chandler's Purchase	—	—	—
Clarksville	15	3	18
Colebrook	222	17	239
Columbia	35	4	39
Crawford's Purchase	—	—	—
Cutt's Grant	—	—	—
Dalton	57	3	60
Dix's Grant	—	—	—
Dixville	10	2	12
Dummer	33	—	33
Errol	32	—	32
Erving's Grant or Location	—	—	—
Gorham	244	2	246
Green's Grant ...	—	—	—
Hadley's Purchase .	—	—	—
Jefferson	84	5	89
Kilkenny	—	—	—
Lancaster	405	39	444
Low and Bur- bank's Grant ..	—	—	—
Martin's Location	—	—	—
Milan	87	1	88
Millsfield	5	—	5
Northumberland .	116	11	127
Odell	—	—	—

COOS COUNTY September 14, 1976 REPUBLICAN	Republican Ballots Cast	Republican Absentee Ballots Cast	Total of all Republican Ballots Cast
Pinkham's Grant .	2	—	2
Pittsburg	111	2	113
Randolph	69	1	70
Sargent's Purchase Second College Grant	—	—	—
Shelburne	38	4	42
Stark	49	—	49
Stewartstown	72	1	73
Stratford	40	1	41
Success	—	—	—
Thompson and Mes's Pur.	1	—	1
Wentworth's Loc.	6	—	6
Whitefield	212	6	218
Totals	2916	149	3065

COOS COUNTY September 14, 1976 DEMOCRATIC	Democratic Ballots Cast	Democratic Absentee Ballots Cast	Total of all Democratic Ballots Cast
Atkinson and			
Gil. Ac. Gt.	—	—	—
Bean's Grant	—	—	—
Bean's Purchase ..	—	—	—
Berlin—Ward 1 ..	551	56	607
Berlin—Ward 2 ..	563	60	623
Berlin—Ward 3 ..	431	24	455
Berlin—Ward 4 ..	758	41	799
Cambridge	—	—	—
Carroll	62	1	63
Chandler's			
Purchase	—	—	—
Clarksville	10	—	10
Colebrook	50	1	51
Columbia	8	—	8
Crawford's			
Purchase	—	—	—
Cutt's Grant	—	—	—
Dalton	42	7	49
Dix's Grant	—	—	—
Dixville	7	—	7
Dummer	28	—	28
Errol	10	—	10
Erving's Grant or			
Location	—	—	—
Gorham	296	6	302
Green's Grant ...	—	—	—
Hadley's Purchase .	—	—	—
Jefferson	15	5	20
Kilkenny	—	—	—
Lancaster	127	3	130
Low and Bur-			
bank's Grant ..	—	—	—
Martin's Location	—	—	—
Milan	56	—	56
Millsfield	1	—	1
Northumberland .	203	13	216
Odell	—	—	—



New Hampshire State Tree — WHITE BIRCH

COOS COUNTY September 14, 1976 DEMOCRATIC	Democratic Ballots Cast	Democratic Absentee Ballots Cast	Total of all Democratic Ballots Cast
Pinkham's Grant .	1	—	1
Pittsburg	27	2	29
Randolph	7	1	8
Sargent's Purchase	—	—	—
Second College Grant	—	—	—
Shelburne	16	—	16
Stark	19	—	19
Stewartstown	8	1	9
Stratford	32	2	34
Success	—	—	—
Thompson and Mes's Pur.	—	—	—
Wentworth's Loc.	1	—	1
Whitefield	94	7	101
Totals	<u>3423</u>	<u>230</u>	<u>3653</u>

GRAFTON COUNTY September 14, 1976 REPUBLICAN	Republican Ballots Cast	Republican Absentee Ballots Cast	Total of all Republican Ballots Cast
Alexandria	59	—	59
Ashland	225	6	231
Bath	130	8	138
Benton	28	2	30
Bethlehem	268	8	276
Bridgewater	99	1	100
Bristol	382	27	409
Campton	190	16	206
Canaan	201	14	215
Dorchester	45	5	50
Easton	26	1	27
Ellsworth	20	—	20
Enfield	203	8	211
Franconia	122	2	124
Grafton	80	4	84
Groton	20	—	20
Hanover	759	69	828
Haverhill	590	14	604
Hebron	60	4	64
Holderness	205	12	217
Landaff	44	—	44
Lebanon			
Ward 1	341	15	356
Ward 2	183	9	192
Ward 3	367	17	384
Lincoln	136	6	142
Lisbon	256	9	265
Livermore	—	—	—
Littleton	782	42	824
Lyman	30	1	31
Lyme	161	6	167
Monroe	126	5	131
Orange	22	3	25
Orford	261	21	282
Piermont	77	7	84
Plymouth	640	16	656
Rumney	313	8	321
Sugar Hill	110	10	120
Thornton	153	11	164
Warren	164	12	176
Waterville Valley .	32	2	34
Wentworth	121	3	124
Woodstock	165	3	168
Totals	8196	407	8603

GRAFTON COUNTY September 14, 1976 DEMOCRATIC	Democratic Ballots Cast	Democratic Absentee Ballots Cast	Democratic Democrats Ballots Cast
Alexandria	26	—	26
Ashland	59	4	63
Bath	14	—	14
Benton	4	2	6
Bethlehem	80	3	83
Bridgewater	27	—	27
Bristol	82	7	89
Campton	36	5	41
Canaan	85	3	88
Dorchester	5	—	5
Easton	16	—	16
Ellsworth	2	—	2
Enfield	88	1	89
Franconia	52	—	52
Grafton	19	—	19
Groton	25	1	26
Hanover	586	89	675
Haverhill	87	2	89
Hebron	5	—	5
Holderness	32	2	34
Landaff	11	—	11
Lebanon			
Ward 1	172	9	181
Ward 2	176	6	182
Ward 3	161	4	165
Lincoln	82	3	85
Lisbon	50	1	51
Livermore	—	—	—
Littleton	350	50	400
Lyman	15	—	15
Lyme	71	9	80
Monroe	18	—	18
Orange	13	—	13
Orford	29	6	35
Piermont	31	5	36
Plymouth	158	3	161
Rumney	76	—	76
Sugar Hill	33	3	36
Thornton	31	1	32
Warren	16	1	17
Waterville Valley .	15	3	18
Wentworth	17	1	18
Woodstock	43	1	44
Totals	2898	225	3123

HILLSBOROUGH COUNTY September 14, 1976 REPUBLICAN	Republican Ballots Cast	Republican Absentee Ballots Cast	Total of all Republican Ballots Cast
Amherst	941	68	1009
Antrim	222	9	231
Bedford	1000	24	1024
Bennington	102	3	105
Brookline	146	3	149
Deering	97	7	104
Francestown	175	16	191
Goffstown	965	45	1010
Greenfield	102	—	102
Greenville	99	8	107
Hancock	246	13	259
Hillsborough	341	17	358
Hollis	418	8	426
Hudson	595	19	614
Litchfield	110	—	110
Lyndeborough	131	1	132
Manchester			
Ward 1	1304	91	1395
Ward 2	713	36	749
Ward 3	326	25	351
Ward 4	350	20	370
Ward 5	223	10	233
Ward 6	440	10	450
Ward 7	293	10	303
Ward 8	425	14	439
Ward 9	265	15	280
Ward 10	449	10	459
Ward 11	205	15	220
Ward 12	341	11	352
Mason	61	1	62
Merrimack	727	7	734
Milford	795	17	812
Mont Vernon	113	5	118
Nashua—Ward 1	369	14	383
Nashua—Ward 2	624	35	659
Nashua—Ward 3	280	16	296
Nashua—Ward 4	115	5	120
Nashua—Ward 5	148	4	152

HILLSBOROUGH COUNTY September 14, 1976 REPUBLICAN	Republican Ballots Cast	Republican Absentee Ballots Cast	Total of all Republican Ballots Cast
Nashua—Ward 6 .	186	14	200
Nashua—Ward 7 .	140	26	166
Nashua—Ward 8 .	399	19	418
Nashua—Ward 9 .	224	10	234
New Boston	257	6	263
New Ipswich	160	6	166
Pelham	306	2	308
Peterborough	813	50	863
Sharon	36	6	42
Temple	144	5	149
Weare	314	19	333
Wilton	277	11	288
Windsor	20	—	20
Totals	17532	786	18318

HILLSBOROUGH COUNTY September 14, 1976 DEMOCRATIC	Democratic Ballots Cast	Democratic Absentee Ballots Cast	Total of all Democratic Ballots Cast
Amherst	222	5	227
Antrim	78	2	80
Bedford	439	13	452
Bennington	33	—	33
Brookline	91	3	94
Deering	28	1	29
Francestown	41	2	43
Goffstown	880	20	900
Greenfield	41	1	42
Greenville	111	—	111
Hancock	78	4	82
Hillsborough	97	4	101
Hollis	186	3	189
Hudson	751	33	784
Litchfield	130	—	130
Lyndeborough ...	29	3	32
Manchester			
Ward 1	801	42	843
Ward 2	889	47	936
Ward 3	877	71	948
Ward 4	991	56	1047
Ward 5	938	37	975
Ward 6	1116	43	1159
Ward 7	1084	16	1100
Ward 8	940	30	970
Ward 9	1056	31	1087
Ward 10	1090	27	1117
Ward 11	938	55	993
Ward 12	1155	50	1205
Mason	32	3	35
Merrimack	619	9	628
Milford	421	16	437
Mont Vernon ...	38	2	40
Nashua—Ward 1 .	399	17	416
Nashua—Ward 2 .	384	17	401
Nashua—Ward 3 .	433	29	462
Nashua—Ward 4 .	518	29	547
Nashua—Ward 5 .	477	10	487

HILLSBOROUGH COUNTY September 14, 1976 DEMOCRATIC	Democratic Ballots Cast	Democratic Absentee Ballots Cast	Total of all Democratic Ballots Cast
Nashua—Ward 6 .	743	43	786
Nashua—Ward 7 .	640	101	741
Nashua—Ward 8 .	648	35	683
Nashua—Ward 9 .	354	8	362
New Boston	80	2	82
New Ipswich	72	5	77
Pelham	284	7	291
Peterborough	215	4	219
Sharon	11	—	11
Temple	28	—	28
Weare	132	5	137
Wilton	116	5	121
Windsor	9	—	9
Totals	21763	946	22709

MERRIMACK COUNTY September 14, 1976 REPUBLICAN	Republican Ballots Cast	Republican Absentee Ballots Cast	Total of all Republican Ballots Cast
Allenstown	148	5	153
Andover	169	5	174
Boscawen	293	4	297
Bow	624	20	644
Bradford	192	23	215
Canterbury	181	4	185
Chichester	198	2	200
Concord			
Ward 1	441	8	449
Ward 2	783	32	815
Ward 3	575	47	622
Ward 4	528	20	548
Ward 5	449	29	478
Ward 6	349	9	358
Ward 7	829	53	882
Ward 8	684	33	717
Danbury	98	4	102
Dunbarton	186	3	189
Epsom	246	4	250
Franklin			
Ward 1	171	10	181
Ward 2	131	2	133
Ward 3	201	9	210
Henniker	306	8	314
Hill	76	3	79
Hooksett	600	6	606
Hopkinton	754	38	792
Loudon	182	12	194
Newbury	136	3	139
New London	609	61	670
Northfield	285	2	287
Pembroke	484	16	500
Pittsfield	271	9	280
Salisbury	81	3	84
Sutton	123	1	124
Warner	341	19	360
Webster	113	5	118
Wilmot	109	1	110
Totals	11946	513	12459

MERRIMACK COUNTY September 14, 1976 DEMOCRATIC	Democratic Ballots Cast	Democratic Absentee Ballots Cast	Total of all Democratic Ballots Cast
Allenstown	335	7	342
Andover	63	8	71
Boscawen	75	2	77
Bow	142	6	148
Bradford	58	4	62
Canterbury	84	2	86
Chichester	39	—	39
Concord			
Ward 1	236	3	239
Ward 2	232	5	237
Ward 3	157	13	170
Ward 4	236	8	244
Ward 5	176	10	186
Ward 6	242	10	252
Ward 7	269	19	288
Ward 8	242	3	245
Danbury	28	—	28
Dunbarton	57	3	60
Epsom	79	1	80
Franklin			
Ward 1	163	18	181
Ward 2	188	15	203
Ward 3	135	16	151
Henniker	90	7	97
Hill	13	—	13
Hooksett	445	7	452
Hopkinton	164	3	167
Loudon	57	4	61
Newbury	38	3	41
New London	89	8	97
Northfield	115	9	124
Pembroke	293	6	299
Pittsfield	91	2	93
Salisbury	24	—	24
Sutton	50	5	55
Warner	105	4	109
Webster	43	1	44
Wilmot	42	—	42
Totals	4895	212	5107

ROCKINGHAM COUNTY September 14, 1976 REPUBLICAN	Republican Ballots Cast	Republican Absentee Ballots Cast	Total of all Republican Ballots Cast
Atkinson	264	10	274
Auburn	293	3	296
Brentwood	231	7	238
Candia	450	17	467
Chester	300	18	318
Danville	159	12	171
Deerfield	250	13	263
Derry	1378	30	1408
East Kingston	130	2	132
Epping	275	12	287
Exeter	1426	73	1499
Fremont	192	10	202
Greenland	256	13	269
Hampstead	430	16	446
Hampton	1040	34	1074
Hampton Falls ...	250	4	254
Kensington	149	2	151
Kingston	436	13	449
Londonderry	647	9	656
New Castle	170	18	188
Newfields	105	4	109
Newington	131	7	138
Newmarket	174	5	179
Newton	212	10	222
North Hampton ..	389	15	404
Northwood	301	6	307
Nottingham	165	2	167
Plaistow	404	6	410
Portsmouth			
Ward 1	211	11	222
Ward 2	284	27	311
Ward 3	143	5	148
Ward 4	243	11	254
Ward 5	205	13	218
Ward 6	122	5	127
Raymond	429	11	440
Rye	607	27	634
Salem	1539	41	1580
Sandown	197	9	206
Seabrook	339	3	342
South Hampton ..	64	2	66
Stratham	251	5	256
Windham	339	15	354
Totals	15580	556	16136

ROCKINGHAM COUNTY September 14, 1976 DEMOCRATIC	Democratic Ballots Cast	Democratic Absentee Ballots Cast	Total of all Democratic Ballots Cast
Atkinson	105	4	109
Auburn	180	—	180
Brentwood	65	1	66
Candia	124	3	127
Chester	57	6	63
Danville	52	—	52
Deerfield	80	—	80
Derry	591	12	603
East Kingston	56	1	57
Epping	217	5	222
Exeter	511	20	531
Fremont	68	1	69
Greenland	78	—	78
Hampstead	158	2	160
Hampton	508	15	523
Hampton Falls ...	48	2	50
Kensington	73	2	75
Kingston	128	3	131
Londonderry	342	4	346
New Castle	79	2	81
Newfields	56	2	58
Newington	49	2	51
Newmarket	573	13	586
Newton	74	—	74
North Hampton ..	137	7	144
Northwood	63	2	65
Nottingham	75	—	75
Plaistow	148	5	153
Portsmouth			
Ward 1	223	50	273
Ward 2	235	20	255
Ward 3	146	13	159
Ward 4	213	17	230
Ward 5	229	57	286
Ward 6	252	17	269
Raymond	216	2	218
Rye	208	11	219
Salem	1382	8	1390
Sandown	70	1	71
Seabrook	248	3	251
South Hampton ..	71	2	73
Stratham	96	2	98
Windham	197	13	210
Totals	8481	330	8811

STRAFFORD COUNTY September 14, 1976 REPUBLICAN	Republican Ballots Cast	Republican Absentee Ballots Cast	Total of all Republican Ballots Cast
Barrington	249	5	254
Dover—Ward 1 ..	291	9	300
Dover—Ward 2 ..	195	13	208
Dover—Ward 3 ..	254	9	263
Dover—Ward 4 ..	279	8	287
Dover—Ward 5 ..	414	8	422
Dover—Ward 6 ..	231	7	238
Durham	717	32	749
Farmington	310	7	317
Lee	196	9	205
Madbury	114	3	117
Middleton	19	—	19
Milton	133	4	137
New Durham	115	3	118
Rochester			
Ward 1	205	3	208
Ward 2	279	9	288
Ward 3	168	2	170
Ward 4	145	5	150
Ward 5	238	—	238
Rollinsford	95	2	97
Somersworth			
Ward 1	95	4	99
Ward 2	39	2	41
Ward 3	43	1	44
Ward 4	44	—	44
Ward 5	28	2	30
Strafford	143	7	150
Totals	5039	154	5193

STRAFFORD COUNTY September 14, 1976 DEMOCRATIC	Democratic Ballots Cast	Democratic Absentee Ballots Cast	Total of all Democratic Ballots Cast
Barrington	120	7	127
Dover—Ward 1 ..	280	13	293
Dover—Ward 2 ..	413	45	458
Dover—Ward 3 ..	357	21	378
Dover—Ward 4 ..	307	8	315
Dover—Ward 5 ..	308	4	312
Dover—Ward 6 ..	187	8	195
Durham	533	40	573
Farmington	130	13	143
Lee	116	2	118
Madbury	68	1	69
Middleton	23	—	23
Milton	58	4	62
New Durham	26	—	26
Rochester			
Ward 1	137	—	137
Ward 2	154	6	160
Ward 3	197	7	204
Ward 4	270	6	276
Ward 5	141	8	149
Rollinsford	152	4	156
Somersworth			
Ward 1	178	6	184
Ward 2	136	7	143
Ward 3	117	7	124
Ward 4	181	4	185
Ward 5	163	1	164
Strafford	40	2	42
Totals	4792	224	5016

SULLIVAN COUNTY September 14, 1976 REPUBLICAN	Republican Ballots Cast	Republican Absentee Ballots Cast	Total of all Republican Ballots Cast
Acworth	84	4	88
Charlestown	344	9	353
Claremont			
Ward 1	237	7	244
Ward 2	567	20	587
Ward 3	178	12	190
Cornish	167	7	174
Croydon	47	1	48
Goshen	85	5	90
Grantham	51	4	55
Langdon	53	—	53
Lempster	94	—	94
Newport	542	77	619
Plainfield	162	19	181
Springfield	76	5	81
Sunapee	348	32	380
Unity	48	1	49
Washington	79	11	90
Totals	3162	214	3376

SULLIVAN COUNTY September 14, 1976 DEMOCRATIC	Democratic Ballots Cast	Democratic Absentee Ballots Cast	Total of all Democratic Ballots Cast
Acworth	15	1	16
Charlestown	182	6	188
Claremont			
Ward 1	275	19	294
Ward 2	471	20	491
Ward 3	484	28	512
Cornish	85	3	88
Croydon	37	—	37
Goshen	65	9	74
Grantham	26	2	28
Langdon	11	1	12
Lempster	51	1	52
Newport	754	98	852
Plainfield	88	3	91
Springfield	24	1	25
Sunapee	142	10	152
Unity	53	5	58
Washington	20	1	21
Totals	2783	208	2991

SUMMARY BY COUNTIES September 14, 1976 REPUBLICAN	GOVERNOR							
	Brewster, r	Thomson, r	Zeller, r	Chimento, d	Connor, d	Callen, d	Spanos, d	Scattering
Belknap	134	3550	1403	—	3	9	3	1
Carroll	189	4235	1043	—	2	1	1	7
Cheshire	192	3063	2768	—	12	16	37	2
Coos	81	2335	490	—	2	33	1	1
Grafton	128	5719	2675	—	—	13	3	2
Hillsborough	443	12379	5146	—	57	27	18	13
Merrimack	265	5783	6088	2	11	22	24	4
Rockingham	574	10649	4363	—	13	25	31	4
Strafford	182	3182	1659	—	6	15	9	2
Sullivan	69	2073	1093	—	2	—	33	4
Totals	2257	52968	26728	2	108	161	160	40

SUMMARY BY COUNTIES September 14, 1976 DEMOCRATIC	GOVERNOR							
	Chimento, d	Connor, d	Gallen, d	Spanos, d	Brewster, r	Thomson, r	Zeiller, r	Scattering
Belknap	28	345	505	742	—	79	9	3
Carroll	34	202	180	241	—	37	1	1
Cheshire	56	825	558	1770	—	105	17	1
Coos	32	428	2181	508	—	153	1	—
Grafton	48	255	978	1452	—	149	30	1
Hillsborough	667	9131	4937	6143	—	308	6	16
Merrimack	58	1032	1339	2418	1	75	10	1
Rockingham	219	2111	1733	3675	—	224	8	4
Strafford	71	1085	1064	2316	—	106	4	3
Sullivan	29	344	154	2324	—	49	4	—
Totals	1242	15758	13629	21589	1	1285	90	30

BELKNAP COUNTY September 14, 1976 REPUBLICAN	GOVERNOR							
	Brewster, r	Thomson, r	Zeiler, r	Chimento, d	Connor, d	Gallen, d	Spanos, d	Scattering
Alton	16	469	72	—	—	—	—	—
Barnstead	10	211	50	—	—	—	—	—
Belmont	12	224	102	—	2	1	—	—
Center Harbor ...	3	67	34	—	—	—	—	—
Gilford	17	432	210	—	1	1	—	—
Gilmanton	13	218	71	—	—	2	2	—
Laconia —								
Ward 1	8	194	125	—	—	—	—	—
Ward 2	2	127	35	—	—	—	—	—
Ward 3	5	225	184	—	—	—	—	—
Ward 4	7	125	59	—	—	4	—	—
Ward 5	4	87	34	—	—	—	1	—
Ward 6	9	279	123	—	—	—	—	—
Meredith	9	455	115	—	—	—	—	—
New Hampton ...	4	134	36	—	—	—	—	—
Sanbornton	4	97	69	—	—	—	—	—
Tilton	11	206	84	—	—	1	—	1
Totals	134	3550	1403	—	3	9	3	1

BELKNAP COUNTY September 14, 1976 DEMOCRATIC	GOVERNOR							
	Chimento, d	Connor, d	Gallen, d	Spanos, d	Brewster, r	Thomson, r	Zeiller, r	Scattering
Alton	3	23	24	16	—	9	—	—
Barnstead	4	19	17	22	—	18	—	—
Belmont	1	27	46	43	—	8	1	1
Center Harbor ...	—	5	5	18	—	1	—	—
Gilford	2	40	35	61	—	4	4	—
Gilmanton	2	26	12	34	—	6	1	—
Laconia —								
Ward 1	—	13	16	49	—	—	—	—
Ward 2	3	33	60	88	—	6	1	—
Ward 3	1	20	44	78	—	2	—	2
Ward 4	—	20	56	51	—	—	—	—
Ward 5	2	31	50	50	—	9	—	—
Ward 6	3	20	52	56	—	13	—	—
Meredith	2	23	30	50	—	—	—	—
New Hampton ...	4	13	9	36	—	—	—	—
Sanbornton	—	11	15	31	—	—	1	—
Tilton	1	21	34	59	—	3	1	—
Totals	28	345	505	742	—	79	9	3

CARROLL COUNTY September 14, 1976 REPUBLICAN	GOVERNOR							
	Brewster, r	Thomson, r	Zeiller, r	Chimento, d	Connor, d	Gallen, d	Spanos, d	Scattering
Albany	1	40	6	—	—	—	—	—
Bartlett	20	245	44	—	—	1	—	—
Brookfield	14	81	20	—	1	—	—	1
Chatham	3	16	2	—	—	—	—	—
Conway	24	757	155	—	—	—	—	3
Eaton	1	44	13	—	—	—	—	—
Effingham	5	77	16	—	—	—	—	—
Freedom	6	104	21	—	—	—	—	—
Hart's Location ...	—	12	2	—	—	—	—	—
Hale's Location ...	—	—	—	—	—	—	—	—
Jackson	2	76	25	—	—	—	—	—
Madison	2	169	31	—	—	—	—	—
Moultonborough ..	10	495	96	—	—	—	—	3
Ossipee	16	356	73	—	—	—	—	—
Sandwich	11	252	95	—	—	—	1	—
Tamworth	14	322	91	—	—	—	—	—
Tuftonboro	10	284	68	—	—	—	—	—
Wakefield	25	317	64	—	1	—	—	—
Wolfeboro	25	588	221	—	—	—	—	—
Totals	189	4235	1043	—	2	1	1	7

CARROLL COUNTY September 14, 1976 DEMOCRATIC	GOVERNOR							
	Chimento, d	Connor, d	Gallen, d	Spanos, d	Brewster, r	Thomson, r	Zeiler, r	Scattering
Albany	—	3	8	—	—	—	—	—
Bartlett	2	16	13	6	—	4	—	—
Brookfield	—	5	3	4	—	1	—	—
Chatham	—	2	1	—	—	—	—	—
Conway	8	46	46	60	—	13	—	—
Eaton	—	3	—	3	—	1	—	—
Effingham	1	7	2	3	—	7	1	—
Freedom	—	10	6	2	—	—	—	—
Hart's Location ...	—	—	—	—	—	—	—	—
Hale's Location ...	—	—	—	—	—	—	—	—
Jackson	2	3	13	15	—	—	—	—
Madison	1	4	3	2	—	—	—	—
Moultonborough ..	3	16	6	25	—	10	—	—
Ossipee	2	26	13	12	—	—	—	—
Sandwich	—	7	11	36	—	1	—	—
Tamworth	3	—	17	29	—	—	—	—
Tuftonboro	—	7	6	3	—	—	—	1
Wakefield	6	17	6	13	—	—	—	—
Wolfeboro	6	30	26	28	—	—	—	—
Totals	34	202	180	241	—	37	1	1

CHESHIRE COUNTY September 14, 1976 REPUBLICAN	GOVERNOR							
	Brewster, r	Thomson, r	Zeller, r	Chimento, d	Connor, d	Gallen, d	Spanos, d	Scattering
Alstead	11	75	53	—	—	—	3	—
Chesterfield	9	137	103	—	1	—	1	—
Dublin	9	110	112	—	—	—	—	—
Fitzwilliam	2	103	99	—	—	—	—	—
Gilsum	4	24	18	—	—	1	—	—
Harrisville	2	32	57	—	—	—	—	—
Hinsdale	5	115	23	—	—	—	—	—
Jaffrey	9	307	131	—	2	—	—	1
Keene —								
Ward 1	14	124	177	—	3	4	7	—
Ward 2	8	136	172	—	—	4	5	—
Ward 3	9	154	186	—	2	—	3	—
Ward 4	19	279	388	—	—	—	—	—
Ward 5	10	147	257	—	—	1	8	—
Marlborough	8	125	147	—	—	—	—	—
Marlow	3	39	17	—	1	—	1	1
Nelson	1	29	54	—	—	—	1	—
Richmond	3	40	22	—	—	—	1	—
Rindge	7	156	56	—	—	—	—	—
Roxbury	—	7	13	—	—	—	—	—
Stoddard	6	91	24	—	—	—	—	—
Sullivan	4	34	24	—	—	—	2	—
Surry	1	19	50	—	—	—	—	—
Swanzey	18	279	234	—	3	3	5	—
Troy	3	53	28	—	—	—	—	—
Walpole	11	205	186	—	—	—	—	—
Westmoreland	7	100	74	—	—	2	—	—
Winchester	9	143	63	—	—	1	—	—
Totals	192	3063	2768	—	12	16	37	2

CHESHIRE COUNTY September 14, 1976 DEMOCRATIC	GOVERNOR							
	Chimento, d	Connor, d	Gallen, d	Spanos, d	Brewster, r	Thomson, r	Zeiler, r	Scattering
Alstead	1	10	1	47	—	—	—	—
Chesterfield	3	21	15	39	—	4	2	—
Dublin	6	16	7	52	—	—	—	—
Fitzwilliam	1	9	5	26	—	3	1	—
Gilsum	—	4	2	16	—	—	—	—
Harrisville	—	19	3	28	—	4	1	—
Hinsdale	1	81	9	30	—	—	—	—
Jaffrey	5	94	21	67	—	9	—	—
Kecne —								
Ward 1	1	72	95	119	—	7	3	—
Ward 2	2	59	61	140	—	11	1	—
Ward 3	1	41	45	116	—	5	1	—
Ward 4	4	64	52	292	—	13	—	—
Ward 5	4	55	72	162	—	9	4	—
Marlborough	6	27	16	75	—	—	—	—
Marlow	2	5	4	16	—	5	1	1
Nelson	2	3	4	19	—	1	2	—
Richmond	2	7	3	7	—	—	—	—
Rindge	—	16	5	43	—	—	—	—
Roxbury	—	3	2	9	—	—	—	—
Stoddard	—	13	3	23	—	4	—	—
Sullivan	2	13	5	10	—	3	—	—
Surry	—	1	5	21	—	—	—	—
Swanzy	4	71	39	126	—	22	1	—
Troy	5	29	34	71	—	4	—	—
Walpole	2	31	14	126	—	—	—	—
Westmoreland	—	15	9	27	—	—	—	—
Winchester	2	46	27	63	—	1	—	—
Totals	56	825	558	1770	—	105	17	1

COOS COUNTY September 14, 1976 REPUBLICAN	GOVERNOR							
	Brewster, r	Thomson, r	Zeiler, r	Chimento, d	Connor, d	Gallen, d	Spanos, d	Scattering
Second College Gt.	—	—	—	—	—	—	—	—
Shelburne	5	28	9	—	—	—	—	—
Stark	1	44	2	—	—	2	—	—
Stewartstown	—	63	6	—	—	—	—	1
Stratford	2	33	4	—	—	1	—	—
Success	—	—	—	—	—	—	—	—
Thomp.&Mes's Pur.	—	1	—	—	—	—	—	—
Wentworth's Loc. .	—	4	—	—	—	—	—	—
Whitefield	4	176	29	—	—	2	—	—
Totals	81	2335	490	—	2	33	1	1

COOS COUNTY September 14, 1976 DEMOCRATIC	GOVERNOR							
	Chimento, d	Connor, d	Gallen, d	Spanos, d	Brewster, r	Thomson, r	Zeiller, r	Scattering
Second College Gt.	—	—	—	—	—	—	—	—
Shelburne	1	3	4	2	—	3	—	—
Stark	1	2	6	6	—	4	—	—
Stewartstown	—	3	3	—	—	1	—	—
Stratford	—	1	23	5	—	2	—	—
Success	—	—	—	—	—	—	—	—
Thomp.&Mes's Pur.	—	—	—	—	—	—	—	—
Wentworth's Loc. .	—	—	1	—	—	—	—	—
Whitefield	1	3	81	8	—	3	—	—
Totals	32	428	2181	508	—	153	1	—

GRAFTON COUNTY September 14, 1976 REPUBLICAN	GOVERNOR							
	Brewster, r	Thomson, r	Zeiller, r	Chimento, d	Connor, d	Gallen, d	Spanos, d	Scattering
Alexandria	3	48	7	—	—	—	—	—
Ashland	1	189	30	—	—	—	—	—
Bath	5	108	21	—	—	—	—	—
Benton	—	24	5	—	—	—	—	—
Bethlehem	2	201	63	—	—	—	—	—
Bridgewater	5	75	19	—	—	—	—	—
Bristol	9	352	68	—	—	—	—	—
Campton	1	168	33	—	—	—	—	—
Canaan	3	124	85	—	—	—	—	—
Dorchester	—	35	15	—	—	—	—	—
Easton	—	20	7	—	—	—	—	—
Ellsworth	—	16	4	—	—	—	—	—
Enfield	2	109	96	—	—	—	—	—
Franconia	3	89	27	—	—	2	—	—
Grafton	—	73	9	—	—	—	—	—
Groton	—	18	2	—	—	—	—	—
Hanover	14	210	598	—	—	1	1	1
Haverhill	8	437	142	—	—	1	—	—
Hebron	1	37	25	—	—	—	—	—
Holderness	6	152	54	—	—	—	—	—
Landaff	—	41	3	—	—	—	—	—
Lebanon —								
Ward 1	4	146	200	—	—	1	—	—
Ward 2	4	71	114	—	—	—	—	—
Ward 3	3	192	184	—	—	—	—	—
Lincoln	1	129	10	—	—	—	—	—
Lisbon	9	206	43	—	—	—	—	—
Livermore	—	—	—	—	—	—	—	—
Littleton	4	657	207	—	—	—	—	—
Lyman	2	23	6	—	—	—	—	—
Lyme	2	68	92	—	—	—	—	—
Monroe	4	93	30	—	—	—	—	—
Orange	2	6	16	—	—	—	—	—
Orford	7	195	78	—	—	—	—	—
Piermont	1	66	17	—	—	—	—	—
Plymouth	6	450	191	—	—	3	2	1
Rumney	3	267	45	—	—	—	—	—
Sugar Hill	5	76	34	—	—	4	—	—
Thornton	2	137	24	—	—	—	—	—
Warren	2	149	23	—	—	1	—	—
Waterville Valley .	1	23	10	—	—	—	—	—
Wentworth	2	102	16	—	—	—	—	—
Woodstock	1	137	22	—	—	—	—	—
Totals	128	5719	2675	—	—	13	3	2

GRAFTON COUNTY September 14, 1976 DEMOCRATIC	GOVERNOR							
	Chimento, d	Connor, d	Gallen, d	Spanos, d	Brewster, r	Thomson, r	Zeiller, r	Scattering
Alexandria	1	4	10	11	—	—	—	—
Ashland	2	5	36	10	—	7	—	—
Bath	—	1	9	2	—	2	—	—
Benton	—	—	6	—	—	—	—	—
Bethlehem	3	6	54	13	—	—	—	—
Bridgewater	4	1	5	9	—	1	—	—
Bristol	2	24	23	24	—	—	—	—
Campton	3	3	22	8	—	5	—	—
Canaan	1	7	10	63	—	5	—	1
Dorchester	—	—	2	1	—	—	—	—
Easton	—	—	11	4	—	—	—	—
Ellsworth	—	1	—	—	—	—	1	—
Enfield	3	10	17	43	—	—	—	—
Franconia	4	6	14	27	—	—	—	—
Grafton	—	2	1	6	—	4	—	—
Groton	1	6	2	13	—	2	—	—
Hanover	3	29	40	591	—	2	5	—
Haverhill	1	10	45	16	—	13	1	—
Hebron	1	—	3	—	—	—	—	—
Holderness	2	6	11	11	—	2	—	—
Landaff	—	1	6	2	—	2	—	—
Lebanon —								
Ward 1	1	8	19	120	—	11	12	—
Ward 2	—	21	28	105	—	13	2	—
Ward 3	—	19	16	119	—	—	—	—
Lincoln	1	11	38	8	—	13	—	—
Lisbon	3	2	23	6	—	11	—	—
Livermore	—	—	—	—	—	—	—	—
Littleton	1	21	323	29	—	4	2	—
Lyman	—	—	11	1	—	2	—	—
Lyme	—	2	3	74	—	—	—	—
Monroe	—	2	13	1	—	—	—	—
Orange	—	3	1	6	—	1	—	—
Orford	—	5	4	10	—	11	4	—
Piermont	—	5	9	15	—	3	2	—
Plymouth	3	5	81	53	—	8	1	—
Rumney	4	10	29	11	—	6	—	—
Sugar Hill	1	3	10	20	—	—	—	—
Thornton	1	5	11	5	—	—	—	—
Warren	1	2	6	2	—	2	—	—
Waterville Valley .	—	—	6	7	—	5	—	—
Wentworth	1	2	6	1	—	5	—	—
Woodstock	—	7	14	5	—	9	—	—
Totals	48	255	978	1452	—	149	30	1

HILLSBOROUGH COUNTY September 14, 1976 REPUBLICAN	GOVERNOR							
	Brewster, r	Thomson, r	Zeiller, r	Chimento, d	Connor, d	Gallen, d	Spanos, d	Scattering
Amherst	14	556	418	—	5	1	—	—
Antrim	4	163	64	—	—	—	2	—
Bedford	17	790	194	—	—	—	—	—
Bennington	1	97	5	—	2	—	—	—
Brookline	8	101	32	—	—	1	—	2
Deering	3	76	23	—	—	—	—	—
Francestown	5	124	49	—	3	—	2	1
Goffstown	14	798	159	—	5	7	1	—
Greenfield	—	57	42	—	—	—	—	—
Greenville	1	90	12	—	—	—	—	—
Hancock	9	130	116	—	3	—	—	—
Hillsborough	2	237	107	—	—	—	—	—
Hollis	23	221	167	—	—	—	—	—
Hudson	15	290	294	—	2	1	1	—
Litchfield	1	72	33	—	2	—	—	—
Lyndeborough	5	74	29	—	—	—	—	—
Manchester —								
Ward 1	35	945	565	—	2	5	3	1
Ward 2	10	608	114	—	1	2	3	—
Ward 3	6	279	58	—	—	3	—	—
Ward 4	7	309	42	—	3	—	—	—
Ward 5	7	198	24	—	—	—	—	—
Ward 6	10	379	51	—	—	—	—	—
Ward 7	12	245	39	—	—	—	—	—
Ward 8	11	360	59	—	—	—	—	—
Ward 9	8	218	49	—	1	1	—	—
Ward 10	6	390	54	—	1	—	—	—
Ward 11	—	195	23	—	—	—	—	—
Ward 12	16	290	41	—	—	—	—	—
Mason	4	44	13	—	—	—	—	—
Merrimack	18	524	168	—	11	—	1	2
Milford	20	564	212	—	—	—	—	7
Mont Vernon	6	74	38	—	—	—	—	—
Nashua —								
Ward 1	8	198	162	—	—	—	—	—
Ward 2	17	299	307	—	1	2	1	—
Ward 3	6	142	128	—	1	—	1	—
Ward 4	1	57	55	—	1	1	—	—
Ward 5	5	95	45	—	—	—	—	—

HILLSBOROUGH COUNTY September 14, 1976 REPUBLICAN	GOVERNOR							
	Brewster, r	Thomson, r	Zeiller, r	Chimento, d	Connor, d	Gallen, d	Spanos, d	Scattering
Ward 6	5	108	80	—	—	—	—	—
Ward 7	10	77	68	—	—	—	—	—
Ward 8	17	232	154	—	—	—	—	—
Ward 9	10	127	93	—	—	—	—	—
New Boston	3	172	82	—	1	2	—	—
New Ipswich	3	130	31	—	—	—	1	—
Pelham	20	213	62	—	—	1	1	—
Peterborough	16	449	388	—	1	—	—	—
Sharon	1	16	23	—	—	—	—	—
Temple	7	94	46	—	—	—	—	—
Weare	8	251	56	—	9	—	1	—
Wilton	8	203	70	—	2	—	—	—
Windsor	—	18	2	—	—	—	—	—
Totals	443	12379	5146	—	57	27	18	13

HILLSBOROUGH COUNTY September 14, 1976 DEMOCRATIC	GOVERNOR							Scattering
	Chimento, d	Connor, d	Gallen, d	Spanos, d	Brewster, r	Thomson, r	Zeiler, r	
Amherst	6	72	27	110	—	5	1	—
Antrim	—	37	3	25	—	7	—	—
Bedford	3	193	100	108	—	33	—	—
Bennington	—	23	1	8	—	1	—	—
Brookline	12	27	27	10	—	11	—	—
Deering	1	8	—	19	—	—	—	—
Francestown	—	16	2	25	—	—	—	—
Goffstown	16	466	138	184	—	47	—	—
Greenfield	—	22	7	12	—	1	—	—
Greenville	10	49	8	7	—	—	—	—
Hancock	2	28	2	48	—	—	—	—
Hillsborough	2	28	12	48	—	9	—	—
Hollis	14	31	18	119	—	1	—	—
Hudson	66	282	170	230	—	13	1	—
Litchfield	2	51	22	47	—	6	—	—
Lyndeborough	5	12	5	8	—	—	—	—
Manchester —								
Ward 1	13	427	180	185	—	6	1	—
Ward 2	11	412	226	220	—	22	1	—
Ward 3	15	398	226	225	—	8	—	—
Ward 4	36	465	244	217	—	10	—	—
Ward 5	24	448	206	242	—	8	—	—
Ward 6	26	485	325	215	—	14	—	—
Ward 7	68	478	286	196	—	18	—	—
Ward 8	54	419	208	205	—	—	—	—
Ward 9	54	444	278	198	—	14	2	—
Ward 10	38	558	215	205	—	12	—	—
Ward 11	49	447	235	160	—	3	—	—
Ward 12	27	555	277	195	—	17	—	—
Mason	2	13	1	15	—	—	—	—
Merrimack	15	232	109	203	—	—	—	15
Milford	24	201	60	124	—	11	—	—
Mont Vernon	6	19	3	10	—	1	—	—
Nashua —								
Ward 1	4	114	99	176	—	—	—	—
Ward 2	3	134	78	169	—	—	—	—
Ward 3	4	128	137	165	—	—	—	—
Ward 4	7	153	142	218	—	—	—	—
Ward 5	9	136	101	205	—	—	—	—

HILLSBOROUGH COUNTY September 14, 1976 DEMOCRATIC	GOVERNOR							
	Chimento, d	Connor, d	Gallen, d	Spanos, d	Brewster, r	Thomson, r	Zeiller, r	Scattering
Ward 6	8	239	198	292	—	—	—	1
Ward 7	2	243	222	239	—	—	—	—
Ward 8	7	238	140	259	—	—	—	—
Ward 9	4	99	90	151	—	1	—	—
New Boston	1	44	13	19	—	3	—	—
New Ipswich	1	24	8	32	—	7	—	—
Pelham	5	60	24	152	—	13	—	—
Peterborough	3	41	18	143	—	—	—	—
Sharon	—	3	1	5	—	—	—	—
Temple	1	14	1	12	—	—	—	—
Weare	—	61	12	57	—	3	—	—
Wilton	8	52	31	22	—	1	—	—
Windsor	—	2	1	4	—	2	—	—
Totals	667	9131	4937	6143	—	308	6	16

MERRIMACK COUNTY September 14, 1976 REPUBLICAN	GOVERNOR							
	Brewster, r	Thomson, r	Zeiler, r	Chimento, d	Connor, d	Gallen, d	Spanos, d	Scattering
Allenstown	4	101	46	—	—	—	—	—
Andover	6	90	76	—	—	—	—	—
Boscawen	10	125	156	—	—	—	—	—
Bow	11	298	319	—	—	—	—	—
Bradford	3	119	85	—	—	—	—	—
Canterbury	6	73	103	—	—	—	—	—
Chichester	10	101	82	—	—	1	1	—
Concord —								
Ward 1	11	189	240	—	—	1	3	—
Ward 2	16	274	494	—	1	1	4	—
Ward 3	10	151	450	—	—	1	2	1
Ward 4	15	189	331	—	—	4	—	—
Ward 5	10	122	326	—	—	7	3	—
Ward 6	6	136	208	—	3	—	7	—
Ward 7	15	266	567	—	—	—	—	—
Ward 8	13	263	432	—	—	—	—	—
Danbury	1	78	18	—	—	—	—	—
Dunbarton	3	118	64	—	2	1	—	—
Epsom	7	156	81	—	—	—	—	—
Franklin —								
Ward 1	4	114	59	—	—	—	—	—
Ward 2	2	78	44	—	—	—	—	—
Ward 3	3	116	89	—	—	—	—	—
Henniker	5	171	130	—	1	—	1	1
Hill	1	62	16	—	—	—	—	—
Hooksett	6	482	100	2	4	4	—	1
Hopkinton	11	327	439	—	—	—	—	—
Loudon	5	116	72	—	—	—	—	—
Newbury	1	80	53	—	—	—	1	—
New London	15	353	280	—	—	—	1	1
Northfield	10	177	88	—	—	2	1	—
Pembroke	11	215	266	—	—	—	—	—
Pittsfield	10	190	73	—	—	—	—	—
Salisbury	2	46	34	—	—	—	—	—
Sutton	2	69	50	—	—	—	—	—
Warner	10	204	137	—	—	—	—	—
Webster	6	61	49	—	—	—	—	—
Wilmot	4	73	31	—	—	—	—	—
Totals	265	5783	6088	2	11	22	24	4

MERRIMACK COUNTY September 14, 1976 DEMOCRATIC	GOVERNOR							
	Chimento, d	Connor, d	Gallen, d	Spanos, d	Brewster, r	Thomson, r	Zeiller, r	Scattering
Allentown	8	123	58	138	—	4	—	1
Andover	1	9	14	43	—	2	—	—
Boscawen	—	17	11	45	—	—	—	—
Bow	1	39	40	62	—	—	—	—
Bradford	—	13	4	45	—	—	—	—
Canterbury	2	10	19	52	—	1	—	—
Chichester	2	9	4	21	—	3	—	—
Concord —								
Ward 1	3	41	106	76	1	5	3	—
Ward 2	3	41	59	125	—	2	3	—
Ward 3	2	30	31	101	—	2	1	—
Ward 4	4	48	68	114	—	3	—	—
Ward 5	1	34	41	103	—	1	1	—
Ward 6	—	52	87	106	—	4	—	—
Ward 7	1	47	77	150	—	4	1	—
Ward 8	—	40	73	120	—	—	—	—
Danbury	—	2	1	20	—	4	—	—
Dunbarton	1	13	3	37	—	2	1	—
Epsom	1	25	13	33	—	2	—	—
Franklin —								
Ward 1	2	12	121	39	—	—	—	—
Ward 2	2	20	109	70	—	—	—	—
Ward 3	5	7	82	48	—	—	—	—
Henniker	1	4	7	76	—	4	—	—
Hill	—	2	5	6	—	—	—	—
Hooksett	5	168	129	97	—	26	—	—
Hopkinton	2	36	15	110	—	—	—	—
Loudon	—	17	16	22	—	—	—	—
Newbury	1	3	4	34	—	1	—	—
New London	2	6	6	81	—	—	—	—
Northfield	1	18	22	77	—	1	—	—
Pembroke	3	112	50	126	—	—	—	—
Pittsfield	—	9	42	29	—	—	—	—
Salisbury	—	3	5	15	—	—	—	—
Sutton	—	3	2	49	—	—	—	—
Warner	2	8	6	91	—	—	—	—
Webster	—	10	4	24	—	4	—	—
Wilmot	2	1	5	33	—	—	—	—
Totals	58	1032	1339	2418	1	75	10	1

ROCKINGHAM COUNTY September 14, 1976 REPUBLICAN	GOVERNOR							
	Brewster, r	Thomson, r	Zciller, r	Chimento, d	Connor, d	Gallen, d	Spanos, d	Scattering
Atkinson	5	189	71	—	—	—	—	—
Auburn	3	248	36	—	1	—	2	—
Brentwood	15	163	52	—	—	1	1	1
Candia	15	375	41	—	—	—	—	—
Chester	10	251	42	—	—	1	1	—
Danville	4	144	19	—	—	—	—	—
Deerfield	8	202	44	—	—	—	—	—
Derry	32	1142	196	—	—	—	—	—
East Kingston	7	91	30	—	—	—	—	—
Epping	8	220	49	—	—	—	—	—
Exeter	39	795	555	—	—	—	2	—
Fremont	11	173	116	—	—	—	—	—
Greenland	9	91	166	—	—	—	—	—
Hampstead	13	315	105	—	—	—	—	—
Hampton	62	552	384	—	4	18	6	1
Hampton Falls ...	16	149	77	—	—	—	—	—
Kensington	18	80	44	—	—	—	—	—
Kingston	23	313	102	—	1	—	1	—
Londonderry	9	513	111	—	—	—	—	—
New Castle	4	76	97	—	—	—	—	—
Newfields	4	75	27	—	—	—	2	—
Newington	8	53	73	—	—	1	1	—
Newmarket	14	109	47	—	—	—	—	—
Newton	9	161	50	—	—	—	—	—
North Hampton ..	20	200	178	—	—	—	1	1
Northwood	13	214	79	—	—	—	—	—
Nottingham	8	107	48	—	—	—	—	—
Plaistow	12	313	73	—	—	—	—	—
Portsmouth —								
Ward 1	7	105	101	—	1	—	—	—
Ward 2	6	119	174	—	—	—	—	—
Ward 3	6	83	57	—	—	—	—	—
Ward 4	3	129	120	—	—	—	—	—
Ward 5	4	104	103	—	—	—	2	—
Ward 6	3	71	55	—	—	—	—	—
Raymond	12	355	60	—	1	—	1	1
Rye	26	294	298	—	—	—	—	—
Salem	43	1196	256	—	4	—	7	—
Sandown	2	182	17	—	—	—	—	—
Seabrook	34	245	36	—	—	1	1	—
South Hampton ..	6	43	13	—	1	—	—	—
Stratham	8	132	110	—	—	1	—	—
Windham	15	277	51	—	—	2	3	—
Totals	574	10649	4363	—	13	25	31	4

ROCKINGHAM COUNTY September 14, 1976 DEMOCRATIC	GOVERNOR							
	Chimento, d	Connor, d	Gallen, d	Spanos, d	Brewster, r	Thomson, r	Zeiler, r	Scattering
Atkinson	5	37	12	25	—	16	—	—
Auburn	5	70	34	37	—	23	—	—
Brentwood	2	26	8	22	—	1	1	—
Candia	2	45	21	43	—	—	—	—
Chester	1	19	17	19	—	2	—	—
Danville	3	24	5	9	—	5	—	—
Deerfield	4	15	15	30	—	10	—	—
Derry	18	177	158	161	—	—	—	—
East Kingston	1	25	6	15	—	—	—	—
Epping	16	65	39	66	—	13	—	—
Exeter	12	62	93	308	—	3	—	—
Fremont	2	19	4	34	—	3	—	—
Greenland	—	18	6	50	—	1	—	—
Hampstead	2	61	37	41	—	5	1	—
Hampton	2	106	201	182	—	7	1	2
Hampton Falls ...	—	10	12	25	—	—	—	—
Kensington	—	14	13	46	—	—	—	—
Kingston	10	50	9	39	—	6	1	1
Londonderry	9	119	63	98	—	—	—	—
New Castle	1	17	9	53	—	—	—	—
Newfields	—	6	5	43	—	—	—	—
Newington	1	12	6	31	—	—	—	—
Newmarket	14	55	142	295	—	27	—	—
Newton	2	44	5	9	—	4	—	—
North Hampton ..	4	47	17	72	—	1	—	—
Northwood	—	21	10	28	—	—	—	—
Nottingham	2	17	12	37	—	—	—	—
Plaistow	5	62	47	14	—	—	—	—
Portsmouth —								
Ward 1	4	25	81	154	—	—	1	—
Ward 2	5	33	53	154	—	—	—	—
Ward 3	—	19	35	83	—	1	1	—
Ward 4	1	40	28	149	—	—	—	—
Ward 5	4	32	43	190	—	—	—	—
Ward 6	—	42	56	138	—	—	—	—
Raymond	10	73	20	45	—	45	—	—
Rye	4	22	31	153	—	—	—	—
Salem	49	364	253	540	—	34	—	—
Sandown	7	29	7	7	—	—	—	—
Scabrook	6	70	54	98	—	—	—	—
South Hampton ..	—	38	7	9	—	—	2	—
Stratham	—	23	8	62	—	2	—	—
Windham	6	58	51	61	—	15	—	—
Totals	219	2111	1733	3675	—	224	8	4

STRAFFORD COUNTY September 14, 1976 REPUBLICAN	GOVERNOR							
	Brewster, r	Thomson, r	Zeiler, r	Chimento, d	Connor, d	Gallen, d	Spanos, d	Scattering
Barrington	10	169	66	—	—	—	1	—
Dover —								
Ward 1	19	184	89	—	1	1	—	—
Ward 2	7	141	48	—	—	1	1	—
Ward 3	13	152	81	—	—	—	—	—
Ward 4	7	179	87	—	—	1	2	—
Ward 5	13	269	126	—	—	3	1	—
Ward 6	8	152	57	—	—	—	—	—
Durham	19	206	510	—	1	4	1	1
Farmington	8	265	39	—	—	—	—	—
Lee	4	88	110	—	—	—	1	—
Madbury	4	59	52	—	—	—	—	—
Middleton	—	14	3	—	—	—	—	—
Milton	6	103	25	—	—	—	—	—
New Durham	6	90	19	—	—	—	—	—
Rochester —								
Ward 1	5	154	46	—	2	—	—	—
Ward 2	8	197	72	—	1	2	1	—
Ward 3	3	115	39	—	—	2	—	—
Ward 4	4	111	30	—	—	—	—	—
Ward 5	10	181	42	—	—	1	—	1
Rollinsford	6	62	27	—	—	—	—	—
Somersworth —								
Ward 1	6	65	26	—	—	—	1	—
Ward 2	—	32	9	—	—	—	—	—
Ward 3	1	41	2	—	—	—	—	—
Ward 4	1	38	5	—	—	—	—	—
Ward 5	1	20	9	—	—	—	—	—
Strafford	13	95	40	—	1	—	—	—
Totals	182	3182	1659	—	6	15	9	2

STRAFFORD COUNTY September 14, 1976 DEMOCRATIC	GOVERNOR							
	Chimento, d	Connor, d	Gallen, d	Spanos, d	Brewster, r	Thomson, r	Zeiler, r	Scattering
Barrington	2	27	21	68	—	7	—	1
Dover —								
Ward 1	1	67	94	108	—	7	—	—
Ward 2	4	94	95	211	—	13	—	—
Ward 3	3	87	103	149	—	—	—	—
Ward 4	1	70	77	147	—	5	—	—
Ward 5	1	56	63	174	—	4	2	—
Ward 6	4	49	57	76	—	—	—	—
Durham	2	53	53	459	—	1	2	—
Farmington	4	34	52	30	—	9	—	—
Lee	3	26	15	69	—	1	—	—
Madbury	—	8	13	39	—	—	—	—
Middleton	3	7	3	4	—	—	—	—
Milton	2	19	17	12	—	5	—	—
New Durham	—	9	10	—	—	—	—	—
Rochester —								
Ward 1	2	33	30	54	—	8	—	—
Ward 2	4	43	27	65	—	12	—	—
Ward 3	4	43	57	53	—	16	—	—
Ward 4	8	65	75	81	—	—	—	—
Ward 5	2	44	20	50	—	6	—	2
Rollinsford	4	48	28	57	—	6	—	—
Somersworth —								
Ward 1	4	46	34	90	—	—	—	—
Ward 2	2	31	20	73	—	—	—	—
Ward 3	1	25	27	68	—	1	—	—
Ward 4	10	45	41	80	—	4	—	—
Ward 5	—	43	26	79	—	—	—	—
Strafford	—	13	6	20	—	1	—	—
Totals	71	1085	1064	2316	—	106	4	3

SULLIVAN COUNTY September 14, 1976 REPUBLICAN	GOVERNOR							
	Brewster, r	Thomson, r	Zeiller, r	Chimento, d	Connor, d	Gallen, d	Spanos, d	Scattering
Acworth	1	42	39	—	—	—	4	—
Charlestown	7	186	148	—	—	—	—	—
Claremont —								
Ward 1	7	146	82	—	—	—	4	1
Ward 2	10	343	218	—	2	—	1	2
Ward 3	1	129	53	—	—	—	—	—
Cornish	7	106	53	—	—	—	1	1
Croydon	1	31	9	—	—	—	4	—
Goshen	3	55	28	—	—	—	1	—
Grantham	2	32	20	—	—	—	1	—
Langdon	1	35	16	—	—	—	—	—
Lempster	2	80	5	—	—	—	5	—
Newport	11	412	157	—	—	—	5	—
Plainfield	3	48	127	—	—	—	—	—
Springfield	6	45	26	—	—	—	—	—
Sunapee	3	275	89	—	—	—	5	—
Unity	—	36	9	—	—	—	2	—
Washington	4	72	14	—	—	—	—	—
Totals	69	2073	1093	—	2	—	33	4

SULLIVAN COUNTY September 14, 1976 DEMOCRATIC	GOVERNOR							
	Chimento, d	Connor, d	Gallen, d	Spanos, d	Brewster, r	Thomson, r	Zeiller, r	Scattering
Acworth	1	—	—	13	—	1	—	—
Charlestown	2	32	11	129	—	—	—	—
Claremont —								
Ward 1	2	44	25	203	—	11	1	—
Ward 2	5	66	30	364	—	16	—	—
Ward 3	9	73	30	369	—	9	2	—
Cornish	—	14	7	67	—	—	—	—
Croydon	—	3	3	31	—	—	—	—
Goshen	—	7	2	64	—	—	—	—
Grantham	—	1	2	24	—	1	—	—
Langdon	—	2	1	9	—	—	—	—
Lempster	1	3	—	40	—	—	—	—
Newport	6	48	33	745	—	—	—	—
Plainfield	1	6	1	79	—	3	1	—
Springfield	1	7	—	13	—	2	—	—
Sunapee	1	17	5	122	—	6	—	—
Unity	—	15	2	39	—	—	—	—
Washington	—	6	2	13	—	—	—	—
Totals	29	344	154	2324	—	49	4	—

FIRST CONGRESSIONAL DISTRICT September 14, 1976 REPUBLICAN	Adams, r	Ellis, r	Hewson, r	Warburton, r	D'Amours, d	Scattering
Albany	15	1	5	16	—	—
Alton	157	54	159	88	—	—
Atkinson	103	9	57	41	—	—
Auburn	80	19	63	81	—	—
Barnstead	83	22	42	61	—	1
Barrington	88	43	19	48	1	—
Bartlett	80	32	81	26	1	—
Bedford	267	84	272	137	—	—
Belmont	100	37	58	67	—	1
Brentwood	115	16	26	45	—	—
Brookfield	42	11	21	12	—	—
Candia	87	25	70	200	—	—
Canterbury	56	13	25	31	—	—
Center Harbor ...	36	11	19	6	—	—
Chatham	9	1	6	—	—	—
Chester	99	22	63	84	—	—
Chichester	69	20	31	34	—	—
Conway	326	80	155	99	—	1
Danville	56	9	28	45	—	—
Deerfield	46	13	64	95	—	—
Derry	275	71	603	116	—	—
Dover —						
Ward 1	107	88	22	19	—	—
Ward 2	70	35	26	20	4	1
Ward 3	94	62	20	12	—	—
Ward 4	98	79	32	13	1	—
Ward 5	146	65	61	36	4	—
Ward 6	77	46	27	16	—	—
Durham	327	72	103	36	3	1
East Kingston ...	79	8	6	18	—	—
Eaton	14	8	15	8	—	—
Effingham	31	5	31	12	—	—
Epping	88	16	33	89	—	—
Epsom	78	13	63	49	—	—
Exeter	328	527	164	62	2	—
Farmington	102	42	65	50	—	—
Freedom	41	11	18	27	—	—
Fremont	42	8	18	114	—	—
Gilford	257	60	102	68	4	—
Gilmanston	81	25	46	82	5	—
Goffstown	234	72	282	156	4	—
Greenland	72	148	23	10	1	—
Hampstead	166	32	66	49	3	—
Hampton	419	133	111	178	6	—

FIRST CONGRESSIONAL DISTRICT September 14, 1976 REPUBLICAN	Adams, r	Ellis, r	Hewson, r	Warburton, r	D'Amours, d	Scattering
Hampton Falls ...	116	36	24	21	—	—
Hale's Location ...	—	—	—	—	—	—
Hart's Location ...	2	3	5	—	—	—
Hooksett	130	86	157	115	2	1
Jackson	34	8	16	10	—	—
Kensington	85	14	29	4	—	—
Kingston	241	26	39	60	2	—
Laconia —						
Ward 1	104	21	64	47	—	—
Ward 2	52	15	40	20	—	3
Ward 3	126	20	96	41	—	—
Ward 4	85	13	24	24	2	—
Ward 5	39	20	27	7	—	—
Ward 6	147	37	84	55	—	—
Lee	82	33	18	25	1	—
Londonderry	113	35	287	82	—	—
Loudon	74	18	28	40	—	—
Madbury	50	18	10	7	—	—
Madison	70	22	55	20	—	—
Manchester —						
Ward 1	360	87	374	156	—	2
Ward 2	172	41	252	105	2	1
Ward 3	120	19	89	40	—	2
Ward 4	85	70	69	50	1	1
Ward 5	89	14	44	36	1	—
Ward 6	110	26	109	72	—	—
Ward 7	97	28	64	44	—	—
Ward 8	112	31	114	59	—	—
Ward 9	80	26	67	35	—	—
Ward 10	91	64	116	66	—	—
Ward 11	59	5	46	48	2	—
Ward 12	101	14	75	57	3	—
Meredith	152	96	96	64	—	—
Merrimack	166	119	169	99	8	2
Middleton	4	—	6	3	—	—
Milton	55	10	34	21	2	—
Moultonborough .	155	46	194	58	6	1
New Castle	56	59	18	12	—	—
New Durham	33	18	24	15	—	—
Newfields	39	32	4	20	—	—
New Hampton	51	28	30	15	—	—
Newington	26	89	9	5	—	1
Newmarket	76	42	12	13	—	—
Newton	123	14	21	28	—	—

FIRST CONGRESSIONAL DISTRICT September 14, 1976 REPUBLICAN	Adams, r	Ellis, r	Hewson, r	Warburton, r	D'Amours, d	Scattering
Northfield	82	31	71	35	—	1
North Hampton ..	165	105	49	38	1	2
Northwood	121	17	38	81	—	—
Nottingham	60	13	18	53	—	—
Ossipee	118	31	87	69	—	—
Pittsfield	105	14	50	28	—	—
Plaistow	153	26	56	80	—	—
Portsmouth —						
Ward 1	43	98	17	6	—	—
Ward 2	61	124	31	11	—	—
Ward 3	19	81	15	9	—	—
Ward 4	53	106	25	9	—	—
Ward 5	37	79	31	3	—	—
Ward 6	25	62	12	6	—	—
Raymond	38	10	51	280	—	1
Rochester —						
Ward 1	46	31	40	52	—	2
Ward 2	109	28	41	46	1	—
Ward 3	62	14	29	23	—	—
Ward 4	41	17	26	22	—	—
Ward 5	57	40	44	46	—	—
Rollinsford	35	28	8	7	—	—
Rye	209	203	53	48	—	—
Sanbornton	70	20	20	25	—	—
Sandown	65	4	26	49	—	—
Sandwich	108	18	70	45	1	—
Seabrook	133	35	18	58	—	—
Somersworth —						
Ward 1	40	10	14	16	—	—
Ward 2	14	7	5	4	—	1
Ward 3	14	9	5	6	—	—
Ward 4	14	8	7	6	—	—
Ward 5	12	7	5	5	—	—
South Hampton ..	39	1	6	6	—	—
Strafford	48	12	29	31	1	—
Stratham	123	59	18	16	1	1
Tamworth	88	40	106	40	—	—
Tilton	87	53	46	46	—	2
Tuftonboro	128	32	73	50	—	—
Wakefield	138	36	61	73	—	—
Windham	28	14	274	8	2	—
Wolfeboro	309	128	129	79	—	—
Totals	12195	5202	7944	5670	78	29

FIRST CONGRESSIONAL DISTRICT September 14, 1976 DEMOCRATIC	D'Amours, d	Adams, r	Ellis, r	Hewson, r	Warburton, r	Scattering
Albany	11	—	—	—	—	—
Alton	63	—	—	1	—	—
Atkinson	86	—	—	—	—	—
Auburn	153	—	—	1	—	1
Barnstead	73	—	—	—	—	—
Barrington	116	—	—	—	—	2
Bartlett	33	—	—	—	—	—
Bedford	415	—	—	—	—	—
Belmont	115	—	—	—	—	1
Brentwood	55	—	—	—	—	—
Brookfield	12	—	—	—	—	—
Candia	108	—	—	—	—	—
Canterbury	78	—	—	—	—	—
Center Harbor ...	29	—	—	—	—	—
Chatham	3	—	—	—	—	—
Chester	53	—	—	—	—	1
Chichester	31	—	—	—	—	1
Conway	163	—	—	—	—	3
Danville	39	—	—	—	—	—
Deerfield	65	—	—	—	—	2
Derry	503	—	—	—	—	—
Dover —						
Ward 1	265	—	—	—	—	—
Ward 2	395	—	—	—	—	—
Ward 3	325	—	—	—	—	—
Ward 4	286	—	—	—	—	—
Ward 5	289	—	—	—	—	—
Ward 6	186	—	—	—	—	—
Durham	506	—	—	2	—	2
East Kingston ...	53	—	—	—	—	—
Eaton	7	—	—	—	—	—
Effingham	18	—	—	—	—	4
Epping	178	—	—	—	—	—
Epsom	69	—	—	—	—	—
Exeter	412	—	—	—	—	—
Farmington	130	—	—	—	—	—
Freedom	19	—	—	—	—	—
Fremont	58	—	—	—	—	—
Gilford	130	—	—	—	—	—
Gilmanton	72	—	—	—	—	1
Goffstown	833	—	—	3	—	—
Greenland	69	—	—	—	—	—
Hampstead	122	—	—	—	—	2
Hampton	463	—	—	—	—	3

FIRST CONGRESSIONAL DISTRICT September 14, 1976 DEMOCRATIC	D'Amours, d	Adams, r	Ellis, r	Hewson, r	Warburton, r	Scattering
Hampton Falls ...	41	—	—	—	—	—
Hale's Location ...	—	—	—	—	—	—
Hart's Location ...	—	—	—	—	—	—
Hooksett	388	—	—	—	—	2
Jackson	34	—	—	—	—	—
Kensington	65	—	—	—	—	—
Kingston	112	—	—	—	—	—
Laconia —						
Ward 1	79	—	—	—	—	—
Ward 2	191	—	—	—	—	1
Ward 3	136	—	—	—	—	—
Ward 4	121	—	—	—	—	—
Ward 5	127	—	—	—	—	—
Ward 6	131	—	—	—	1	1
Lee	104	—	—	—	—	—
Londonderry	296	—	—	—	—	—
Loudon	50	—	—	—	—	—
Madbury	61	—	—	—	—	—
Madison	12	—	—	—	—	—
Manchester —						
Ward 1	716	—	—	—	—	4
Ward 2	787	—	—	1	—	1
Ward 3	728	—	—	1	—	—
Ward 4	822	—	—	1	1	—
Ward 5	739	—	—	—	—	—
Ward 6	951	—	—	—	—	—
Ward 7	869	—	—	—	—	—
Ward 8	770	—	—	—	—	—
Ward 9	882	—	—	—	—	—
Ward 10	918	—	—	—	—	—
Ward 11	813	—	—	—	—	—
Ward 12	1053	—	—	—	—	—
Meredith	95	—	—	—	—	—
Merrimack	543	—	—	—	—	2
Middleton	17	—	—	—	—	—
Milton	57	—	—	—	—	—
Moultonborough .	55	—	—	—	—	—
New Castle	79	—	—	—	—	—
New Durham	22	—	—	—	—	—
Newfields	55	—	1	—	—	—
New Hampton	53	—	—	—	—	—
Newington	47	—	—	—	—	—
Newmarket	504	—	—	—	—	—
Newton	65	—	—	—	—	—

FIRST CONGRESSIONAL DISTRICT September 14, 1976 DEMOCRATIC	D'Amours, d	Adams, r	Ellis, r	Hewson, r	Warburton, r	Scattering
Northfield	107	—	—	—	—	—
North Hampton ..	134	—	—	—	—	—
Northwood	56	—	—	—	—	—
Nottingham	67	—	—	—	—	—
Ossipee	49	—	—	—	—	—
Pittsfield	77	—	—	—	—	—
Plaistow	112	—	—	—	—	—
Portsmouth —						
Ward 1	184	—	—	—	—	—
Ward 2	168	—	—	—	—	—
Ward 3	102	—	—	—	—	—
Ward 4	160	—	—	—	—	—
Ward 5	216	—	—	—	—	—
Ward 6	156	—	—	—	—	—
Raymond	169	—	—	1	3	2
Rochester —						
Ward 1	127	—	—	—	—	—
Ward 2	140	—	—	—	—	—
Ward 3	180	1	—	—	—	—
Ward 4	248	—	—	—	—	—
Ward 5	121	—	—	—	—	—
Rollinsford	148	—	—	—	—	—
Rye	190	—	—	—	—	—
Sanbornton	54	—	—	—	—	—
Sandown	59	—	—	—	—	—
Sandwich	57	—	—	—	—	—
Seabrook	191	—	—	—	—	—
Somersworth —						
Ward 1	169	—	—	—	—	—
Ward 2	135	—	—	—	—	—
Ward 3	120	—	—	—	—	—
Ward 4	178	—	—	—	—	—
Ward 5	157	—	—	—	—	—
South Hampton ..	51	—	—	—	—	—
Strafford	39	—	—	—	—	—
Stratham	88	—	—	—	—	—
Tamworth	64	—	—	—	—	—
Tilton	107	—	—	—	—	—
Tuftonboro	17	—	—	—	—	—
Wakefield	44	—	—	—	—	—
Windham	174	—	—	4	—	3
Wolfeboro	89	—	—	—	—	—
Totals	25381	1	1	15	5	39

SECOND CONGRESSIONAL DISTRICT September 14, 1976 REPUBLICAN	Cleveland, r	Diotte, d	Grandmaison, d	Scattering
Acworth	78	—	—	—
Alexandria	54	—	—	—
Allenstown	132	—	—	—
Alstead	127	—	—	—
Amherst	925	—	3	1
Andover	150	—	—	—
Antrim	209	—	—	—
Ashland	211	—	—	—
Atk.&Gil.Ac.Gt. ...	—	—	—	—
Bath	127	—	—	—
Bean's Grant	—	—	—	—
Bean's Purchase ..	—	—	—	—
Bennington	95	—	—	—
Benton	30	—	—	—
Berlin —				
Ward 1	134	—	—	—
Ward 2	229	—	—	—
Ward 3	387	—	—	—
Ward 4	52	—	—	—
Bethlehem	243	—	—	—
Boscawen	267	—	—	—
Bow	573	—	—	—
Bradford	192	—	—	—
Bridgewater	92	—	—	1
Bristol	405	—	—	—
Brookline	134	—	—	—
Cambridge	—	—	—	—
Campton	191	—	—	—
Canaan	194	—	1	—
Carroll	85	—	—	—
Chandler's Pur. ...	—	—	—	—
Charlestown	323	—	—	—
Chesterfield	231	—	2	1
Claremont —				
Ward 1	224	—	1	—
Ward 2	536	—	3	—
Ward 3	178	—	—	—
Clarksville	18	—	—	—
Colebrook	228	—	—	—
Columbia	34	—	—	—

SECOND CONGRESSIONAL DISTRICT September 14, 1976 REPUBLICAN	Cleveland, r	Diotte, d	Grandmaison, d	Scattering
Concord —				
Ward 1	385	2	2	—
Ward 2	701	—	6	1
Ward 3	528	2	2	4
Ward 4	462	—	5	—
Ward 5	399	—	5	—
Ward 6	309	3	2	3
Ward 7	727	—	—	—
Ward 8	645	—	—	—
Cornish	165	—	1	—
Crawford's Pur. ...	—	—	—	—
Croydon	40	—	1	—
Cutt's Grant	—	—	—	—
Dalton	53	—	—	—
Danbury	92	—	—	1
Deering	96	—	—	—
Dix's Grant	—	—	—	—
Dixville	12	—	—	—
Dorchester	47	—	—	—
Dublin	214	—	—	—
Dummer	32	—	—	—
Dunbarton	171	—	1	2
Easton	23	—	1	—
Ellsworth	17	—	—	—
Enfield	194	—	—	—
Errol	30	—	—	—
Erving's Grant	—	—	—	—
Fitzwilliam	190	—	—	—
Francestown	158	—	—	—
Franconia	111	—	—	—
Franklin —				
Ward 1	163	—	—	—
Ward 2	113	—	—	—
Ward 3	196	—	—	—
Gilsum	47	—	—	—
Gorham	231	—	—	—
Goshen	81	—	—	—
Grafton	72	—	2	—
Grantham	50	—	—	—
Greenfield	96	—	—	—
Green's Grant	—	—	—	—
Greenville	96	—	—	—

SECOND CONGRESSIONAL DISTRICT September 14, 1976 REPUBLICAN	Cleveland, r	Diotte, d	Grandmaison, d	Scattering
Groton	18	—	—	—
Hadley's Purchase .	—	—	—	—
Hancock	233	—	1	—
Hanover	714	—	4	4
Harrisville	75	—	2	—
Haverhill	551	—	1	—
Hebron	58	—	—	1
Henniker	276	—	1	1
Hill	78	—	—	—
Hillsborough	327	—	—	—
Hinsdale	139	—	—	—
Holderness	192	—	3	2
Hollis	391	—	1	—
Hopkinton	691	—	1	—
Hudson	554	—	2	1
Jaffrey	362	—	—	—
Jefferson	85	—	—	—
Keene —	—	—	—	—
Ward 1	286	—	3	2
Ward 2	292	—	10	1
Ward 3	316	—	1	1
Ward 4	625	—	—	—
Ward 5	394	—	4	—
Kilkenny	—	—	—	—
Lancaster	412	—	—	—
Landaff	39	—	—	—
Langdon	46	—	—	—
Lebanon —	—	—	—	—
Ward 1	307	—	2	—
Ward 2	174	—	1	—
Ward 3	344	—	—	—
Lempster	91	—	—	—
Lincoln	134	—	—	—
Lisbon	241	—	—	—
Litchfield	104	—	1	—
Littleton	803	—	—	2
Livermore	—	—	—	—
Low&Burbank'sGt.	—	—	—	—
Lyman	30	—	—	—
Lyme	145	—	1	1
Lyndeborough	108	—	—	—
Marlborough	258	—	—	—

SECOND CONGRESSIONAL DISTRICT September 14, 1976 REPUBLICAN	Cleveland, r	Diotte, d	Grandmaison, d	Scattering
Marlow	60	—	—	—
Martin's Location .	—	—	—	—
Mason	55	—	—	—
Milan	80	—	—	—
Milford	747	—	—	—
Millsfield	5	—	—	—
Monroe	125	—	—	—
Mont Vernon	104	—	—	—
Nashua —				
Ward 1	326	—	—	—
Ward 2	526	—	1	—
Ward 3	245	—	4	—
Ward 4	86	—	—	—
Ward 5	116	—	—	—
Ward 6	158	—	—	—
Ward 7	124	—	—	—
Ward 8	345	—	—	—
Ward 9	172	—	1	—
Nelson	71	1	3	—
New Boston	231	—	—	—
Newbury	124	—	—	—
New Ipswich	151	—	1	—
New London	464	—	1	1
Newport	567	—	1	—
Northumberland ..	120	—	—	—
Odell	—	—	—	—
Orange	21	—	—	—
Orford	232	—	—	—
Pelham	280	—	1	—
Pembroke	436	—	—	—
Peterborough	767	—	—	1
Piermont	76	—	—	—
Pinkham's Grant ..	2	—	—	—
Pittsburg	103	—	1	—
Plainfield	164	—	—	1
Plymouth	584	—	1	1
Randolph	58	—	—	—
Richmond	61	—	—	—
Rindge	203	—	—	—
Roxbury	20	—	—	—
Rumney	280	—	—	—

SECOND CONGRESSIONAL DISTRICT September 14, 1976 REPUBLICAN	Cleveland, r	Diotte, d	Grandmaison, d	Scattering
Salem	1324	—	—	—
Salisbury	73	—	—	—
Sargent's Purchase	—	—	—	—
Second College Gt.	—	—	—	—
Sharon	38	—	1	—
Shelburne	39	—	1	—
Springfield	75	1	—	—
Stark	44	—	—	—
Stewartstown	66	—	—	1
Stoddard	113	—	—	—
Stratford	38	—	—	—
Success	—	—	—	—
Sugar Hill	106	—	1	1
Sullivan	54	—	—	—
Sunapee	352	—	—	1
Surry	58	—	—	—
Sutton	108	—	—	—
Swanzey	509	—	—	—
Temple	130	—	—	1
Thomp.&Mes.Pur.	1	—	—	—
Thornton	148	—	—	—
Troy	82	—	—	—
Unity	40	—	3	1
Walpole	354	—	—	—
Warner	310	—	3	—
Warren	161	—	—	—
Washington	82	—	—	—
Waterville Valley .	34	—	—	—
Weare	295	—	2	—
Webster	105	—	—	—
Wentworth	117	—	—	—
Wentworth's Loc. .	7	—	—	—
Westmoreland	169	—	—	—
Whitefield	202	—	—	—
Wilmot	98	—	2	—
Wilton	264	—	2	1
Winchester	207	—	—	—
Windsor	20	—	—	—
Woodstock	143	—	—	—
Totals	38182	8	108	40

SECOND CONGRESSIONAL DISTRICT September 14, 1976 DEMOCRATIC	Diotte, d	Grandmaison, d	Cleveland, r	Scattering
Acworth	6	4	3	—
Alexandria	13	10	—	—
Allenstown	72	219	—	—
Alstead	13	41	1	—
Amherst	19	184	—	—
Andover	10	47	3	1
Antrim	13	48	—	—
Ashland	14	36	—	—
Atk.&Gil.Ac.Gt. ...	—	—	—	—
Bath	4	5	2	—
Bean's Grant	—	—	—	—
Bean's Purchase ..	—	—	—	—
Bennington	9	19	—	—
Benton	3	—	—	—
Berlin —				
Ward 1	101	345	—	—
Ward 2	85	394	—	—
Ward 3	75	280	—	—
Ward 4	159	440	5	—
Bethlehem	20	41	—	—
Boscawen	23	46	—	—
Bow	36	100	—	—
Bradford	15	39	—	—
Bridgewater	10	9	—	—
Bristol	33	44	—	—
Brookline	10	65	—	1
Cambridge	—	—	—	—
Campton	17	17	2	—
Canaan	22	56	1	—
Carroll	18	26	1	—
Chandler's Pur. ...	—	—	—	—
Charlestown	51	104	—	—
Chesterfield	11	68	—	—
Claremont —				
Ward 1	67	191	4	—
Ward 2	131	302	—	—
Ward 3	129	311	3	—
Clarksville	2	3	—	—
Colebrook	16	24	4	—
Columbia	2	4	—	—

SECOND CONGRESSIONAL DISTRICT September 14, 1976 DEMOCRATIC	Diotte, d	Grandmaison, d	Cleveland, r	Scattering
Concord —				
Ward 1	64	148	5	—
Ward 2	63	141	1	3
Ward 3	34	120	1	—
Ward 4	61	145	—	—
Ward 5	39	131	1	—
Ward 6	76	156	1	—
Ward 7	81	184	1	—
Ward 8	68	149	—	—
Cornish	25	46	—	1
Crawford's Pur.	—	—	—	—
Croydon	12	20	1	—
Cutt's Grant	—	—	—	—
Dalton	11	26	—	—
Danbury	3	15	3	—
Deering	8	19	—	—
Dix's Grant	—	—	—	—
Dixville	4	2	—	—
Dorchester	1	3	—	—
Dublin	20	50	—	—
Dummer	9	16	—	—
Dunbarton	10	48	1	—
Easton	4	8	1	—
Ellsworth	1	—	—	1
Enfield	23	49	—	—
Errol	1	3	—	—
Erving's Grant	—	—	—	—
Fitzwilliam	9	24	—	—
Francestown	8	22	—	—
Franconia	9	29	—	—
Franklin —				
Ward 1	27	127	—	—
Ward 2	39	139	—	—
Ward 3	36	91	—	—
Gilsum	7	14	—	—
Gorham	51	170	3	—
Goshen	19	39	2	1
Grafton	2	11	3	—
Grantham	8	15	—	—
Greenfield	12	27	—	—
Green's Grant	—	—	—	—
Greenville	15	77	—	—

SECOND CONGRESSIONAL DISTRICT September 14, 1976 DEMOCRATIC	Diotte, d	Grandmaison, d	Cleveland, r	Scattering
Groton	11	11	—	—
Hadley's Purchase .	—	—	—	—
Hancock	13	58	—	—
Hanover	75	528	2	—
Harrisville	13	34	—	—
Haverhill	35	38	3	1
Hebron	—	2	—	—
Henniker	17	69	—	—
Hill	5	8	—	—
Hillsborough	32	53	2	—
Hinsdale	48	70	—	—
Holderness	11	14	2	—
Hollis	13	157	—	—
Hopkinton	46	106	—	—
Hudson	66	658	4	1
Jaffrey	35	153	1	—
Jefferson	3	13	—	—
Keene —				
Ward 1	41	229	1	1
Ward 2	50	188	—	—
Ward 3	22	160	1	1
Ward 4	47	258	8	—
Ward 5	53	195	3	—
Kilkenny	—	—	—	—
Lancaster	23	86	—	—
Landaff	4	5	1	—
Langdon	1	5	—	—
Lebanon —				
Ward 1	32	114	1	—
Ward 2	39	112	3	—
Ward 3	34	97	—	—
Lempster	17	21	—	—
Lincoln	19	34	2	—
Lisbon	12	19	2	1
Litchfield	14	100	2	—
Littleton	70	216	2	1
Livermore	—	—	—	—
Low&Burbank'sGt.	—	—	—	—
Lyman	2	11	—	—
Lyme	11	60	1	—
Lyndeborough	3	27	—	—
Marlborough	21	86	—	—

SECOND CONGRESSIONAL DISTRICT September 14, 1976 DEMOCRATIC	Diotte, d	Grandmaison, d	Cleveland, r	Scattering
Marlow	4	20	1	—
Martin's Location .	—	—	—	—
Mason	3	26	—	—
Milan	6	38	4	—
Milford	60	331	4	1
Millsfield	—	1	—	—
Monroe	7	6	—	—
Mont Vernon	6	29	—	—
Nashua —				
Ward 1	20	323	—	—
Ward 2	26	309	—	—
Ward 3	32	342	1	—
Ward 4	41	359	—	—
Ward 5	47	328	—	—
Ward 6	47	536	1	—
Ward 7	38	581	—	—
Ward 8	34	503	—	—
Ward 9	34	252	1	—
Nelson	10	14	—	—
New Boston	19	51	—	1
Newbury	17	24	—	—
New Ipswich	14	48	2	—
New London	14	76	—	1
Newport	236	439	—	—
Northumberland ..	44	122	—	—
Odell	—	—	—	—
Orange	2	10	—	—
Orford	11	8	2	—
Pelham	35	219	3	—
Pembroke	49	222	—	—
Peterborough	29	159	—	—
Piermont	10	15	3	—
Pinkham's Grant ..	—	1	—	—
Pittsburg	7	13	—	—
Plainfield	16	64	1	—
Plymouth	38	94	3	2
Randolph	3	5	—	—
Richmond	7	8	—	—
Rindge	10	52	—	—
Roxbury	3	8	—	—
Rumney	19	29	—	—

SECOND CONGRESSIONAL DISTRICT September 14, 1976 DEMOCRATIC	Diotte, d	Grandmaison, d	Cleveland, r	Scattering
Salem	258	957	—	—
Salisbury	5	17	—	—
Sargent's Purchase	—	—	—	—
Second College Gt.	—	—	—	—
Sharon	4	5	—	—
Shelburne	3	9	—	—
Springfield	7	13	—	—
Stark	4	12	—	—
Stewartstown	1	6	—	—
Stoddard	9	29	2	—
Stratford	2	22	—	—
Success	—	—	—	—
Sugar Hill	6	21	—	—
Sullivan	5	18	2	—
Sunapee	50	69	6	3
Surry	5	16	—	—
Sutton	8	41	—	—
Swanzy	68	156	8	—
Temple	9	15	—	—
Thomp.&Mes.Pur.	—	—	—	—
Thornton	7	13	—	—
Troy	45	73	—	—
Unity	—	—	—	—
Walpole	—	115	—	—
Warner	14	74	1	3
Warren	4	8	—	—
Washington	5	13	—	—
Waterville Valley .	3	6	2	1
Weare	43	63	1	—
Webster	14	25	—	—
Wentworth	3	3	4	—
Wentworth's Loc. .	—	—	—	—
Westmoreland	8	38	—	—
Whitefield	22	51	4	—
Wilmot	4	37	—	—
Wilton	23	81	—	—
Winchester	31	98	1	—
Windsor	2	7	—	—
Woodstock	15	13	—	—
Totals	4692	17570	151	26

COUNCILOR Dist. No. 1 September 14, 1976 REPUBLICAN	Burton, r	Coney, r	Dominic, r	Paquette, r	Crowley, d	Scattering
Albany	15	7	—	21	—	—
Alexandria	31	10	8	3	—	—
Alton	137	75	155	91	—	—
Ashland	85	53	30	34	—	—
Atk.&Gil. Ac. Gt. .	—	—	—	—	—	—
Bartlett	64	79	5	133	—	—
Bath	88	41	4	1	—	—
Bean's Grant	—	—	—	—	—	—
Bean's Purchase ..	—	—	—	—	—	—
Belmont	110	23	176	24	—	—
Benton	18	7	—	1	—	—
Berlin—Ward 1 ..	23	38	6	40	—	—
Berlin—Ward 2 ..	53	56	5	91	—	—
Berlin—Ward 3 ..	88	123	4	120	—	—
Berlin—Ward 4 ..	12	8	—	25	—	—
Bethlehem	43	221	1	4	—	—
Bridgewater	46	17	6	11	—	—
Bristol	203	66	45	61	—	—
Brookfield	33	13	7	35	—	—
Cambridge	—	—	—	—	—	—
Campton	87	50	23	12	—	—
Canaan	137	24	11	19	—	—
Carroll	16	58	2	6	—	—
Center Harbor ...	25	18	14	30	—	—
Chandler's Pur. ...	—	—	—	—	—	—
Chatham	3	3	—	13	—	—
Clarksville	5	2	—	2	—	—
Colebrook	169	35	5	19	—	—
Columbia	10	13	2	3	—	—
Conway	334	147	20	370	—	—
Cornish	66	20	25	33	—	—
Crawford's Pur. ..	—	—	—	—	—	—
Croydon	19	1	3	6	—	—
Cutt's Grant	—	—	—	—	—	—
Dalton	28	29	2	—	—	—
Danbury	52	11	8	7	—	—
Dix's Grant	—	—	—	—	—	—
Dixville	2	2	—	2	—	—
Dorchester	20	13	1	8	—	—
Dummer	8	12	3	5	—	—
Easton	8	17	—	—	—	—
Eaton	11	9	—	31	—	—
Effingham	37	9	3	36	—	—
Ellsworth	6	5	1	4	—	—
Enfield	108	37	10	22	—	—
Errol	6	10	2	7	—	—

COUNCILOR Dist. No. 1 September 14, 1976 REPUBLICAN	Burton, r	Coney, r	Dominic, r	Paquette, r	Crowley, d	Scattering
Erving's Grant ...	—	—	—	—	—	—
Franconia	36	79	—	2	—	—
Freedom	34	9	2	67	—	—
Gilford	246	69	230	39	—	1
Gorham	126	47	9	38	—	—
Grafton	30	12	3	12	—	—
Grantham	21	7	2	12	—	—
Green's Grant	—	—	—	—	—	—
Groton	8	7	1	—	—	—
Hadley's Purchase .	—	—	—	—	—	—
Hale's Location ..	—	—	—	—	—	—
Hanover	458	94	24	74	—	1
Hart's Location ..	5	3	—	4	—	—
Haverhill	455	99	8	15	—	—
Hebron	36	10	2	4	—	—
Hill	33	5	13	12	—	—
Holderness	85	38	26	26	—	—
Jackson	21	20	—	42	—	—
Jefferson	33	40	1	8	—	—
Kilkenny	—	—	—	—	—	—
Laconia—Ward 1 .	102	66	80	15	—	—
Laconia—Ward 2 .	55	18	72	5	—	—
Laconia—Ward 3 .	123	76	103	25	—	—
Laconia—Ward 4 .	47	26	77	16	—	—
Laconia—Ward 5 .	35	17	53	7	—	—
Laconia—Ward 6 .	117	55	176	31	—	—
Lancaster	195	142	5	20	—	—
Landaff	4	31	—	5	—	—
Lebanon						
Ward 1	184	36	22	47	—	—
Ward 2	98	17	4	27	—	—
Ward 3	200	65	7	29	—	—
Lincoln	68	45	2	15	—	—
Lisbon	103	139	2	9	—	—
Littleton	268	545	37	14	—	—
Livermore	—	—	—	—	—	—
Low&Burbank's Gt.	—	—	—	—	—	—
Lyman	20	10	—	—	—	—
Lyme	82	21	7	19	—	—
Madison	56	30	1	98	—	—
Martin's Location .	—	—	—	—	—	—
Meredith	154	96	197	34	—	—
Middleton	4	1	2	7	—	—
Milan	26	22	7	19	—	—
Millsfield	1	3	—	—	—	—

COUNCILOR Dist. No. 1 September 14, 1976 REPUBLICAN	Burton, r	Coney, r	Dominic, r	Paquette, r	Crowley, d	Scattering
Milton	38	22	9	35	—	—
Monroe	84	29	—	3	—	—
Moultonborough .	140	141	69	140	—	—
New Durham	37	20	22	12	—	—
New Hampton ...	60	23	33	19	—	—
Northumberland .	26	84	2	6	—	—
Odell	—	—	—	—	—	—
Orange	6	2	4	3	—	—
Orford	106	59	9	48	—	—
Ossipee	128	53	6	152	—	—
Piermont	55	15	—	5	—	—
Pinkham's Grant .	2	—	—	—	—	—
Pittsburg	40	39	2	8	—	—
Plainfield	90	31	8	26	—	—
Plymouth	355	101	26	81	3	—
Randolph	—	—	—	—	—	—
Rumney	154	45	16	32	—	—
Sanbornton	59	14	61	18	—	—
Sandwich	83	60	18	106	—	—
Sargent's Purchase	—	—	—	—	—	—
Second College Gt.	—	—	—	—	—	—
Shelburne	27	9	1	2	—	—
Springfield	19	12	10	14	—	—
Stark	19	11	2	7	—	—
Stewartstown	17	31	1	4	—	—
Stratford	21	17	—	1	—	—
Success	—	—	—	—	—	—
Sugar Hill	37	73	—	4	—	—
Sunapee	105	47	23	89	—	—
Tamworth	101	63	6	168	—	—
T'son & Mes. Pur. .	1	—	—	—	—	—
Thornton	89	28	6	17	—	—
Tilton	64	35	145	27	—	—
Tuftonboro	77	50	15	146	—	—
Wakefield	98	37	12	162	—	—
Warren	107	40	11	3	—	—
Waterville Valley .	11	12	—	6	—	—
Wentworth	67	25	3	8	—	—
Wentworth's Loc. .	3	1	—	—	—	—
Whitefield	72	116	3	12	—	—
Wilmot	43	11	11	15	—	—
Wolfeboro	200	152	32	256	—	—
Woodstock	74	40	6	17	—	—
Total	8490	4910	2334	3779	3	2

COUNCILOR Dist. No. 1 September 14, 1976 DEMOCRATIC	Crowley, d	Burton, r	Coney, r	Dominic, r	Paquette, r	Scattering
Albany	7	1	—	—	—	—
Alexandria	22	—	—	—	—	—
Alton	57	—	—	—	1	—
Ashland	55	—	—	1	—	—
Atk.&Gil. Ac. Gt. .	—	—	—	—	—	—
Bartlett	26	—	—	—	2	—
Bath	9	3	—	—	—	—
Bean's Grant	—	—	—	—	—	—
Bean's Purchase ..	—	—	—	—	—	—
Belmont	83	1	—	10	—	—
Benton	3	1	—	—	—	—
Berlin—Ward 1 ..	349	—	—	—	—	—
Berlin—Ward 2 ..	216	—	—	—	—	—
Berlin—Ward 3 ..	305	—	—	—	—	—
Berlin—Ward 4 ..	491	—	—	—	—	—
Bethlehem	53	—	—	—	—	—
Bridgewater	17	—	—	—	—	2
Bristol	75	—	—	—	—	—
Brookfield	12	—	—	—	—	—
Cambridge	—	—	—	—	—	—
Campton	36	—	—	—	—	—
Canaan	71	—	—	—	—	—
Carroll	39	1	2	—	—	—
Center Harbor ...	25	—	—	—	—	—
Chandler's Pur. ...	—	—	—	—	—	—
Chatham	3	—	—	—	—	—
Clarksville	7	—	—	—	—	—
Colebrook	37	—	4	—	—	—
Columbia	6	—	—	—	—	—
Conway	133	—	—	—	—	5
Cornish	55	—	—	—	—	—
Crawford's Pur. ..	—	—	—	—	—	—
Croydon	29	—	—	—	—	—
Cutt's Grant	—	—	—	—	—	—
Dalton	29	—	—	—	—	—
Danbury	15	2	—	—	—	—
Dix's Grant	—	—	—	—	—	—
Dixville	5	—	—	—	—	—
Dorchester	4	—	—	—	—	—
Dummer	22	—	—	—	—	—
Easton	7	2	—	—	—	—
Eaton	4	—	—	—	—	—
Effingham	12	—	—	—	—	—
Ellsworth	2	—	—	—	—	—
Enfield	59	—	—	—	—	—
Errol	4	—	—	—	—	—

COUNCILOR Dist. No. 1 September 14, 1976 DEMOCRATIC	Crowley, d	Burton, r	Coney, r	Dominic, r	Paquette, r	Scattering
Erving's Grant . . .	—	—	—	—	—	—
Franconia	29	—	—	—	—	—
Freedom	15	—	—	—	—	—
Gilford	98	4	—	—	—	—
Gorham	187	4	1	—	—	2
Grafton	14	—	—	—	—	—
Grantham	20	—	—	—	—	—
Green's Grant . . .	—	—	—	—	—	—
Groton	22	—	—	—	—	—
Hadley's Purchase .	—	—	—	—	—	—
Hale's Location ..	—	—	—	—	—	—
Hanover	477	1	—	—	—	1
Hart's Location ..	—	—	—	—	—	—
Haverhill	52	10	—	—	—	—
Hebron	4	—	—	—	—	—
Hill	10	—	—	—	—	—
Holderness	27	—	—	—	—	—
Jackson	26	—	—	—	—	—
Jefferson	12	—	—	—	—	—
Kilkenny	—	—	—	—	—	—
Laconia—Ward 1 .	57	—	—	—	—	—
Laconia—Ward 2 .	142	—	—	—	—	—
Laconia—Ward 3 .	103	—	—	—	—	—
Laconia—Ward 4 .	84	—	—	—	—	—
Laconia—Ward 5 .	90	—	—	—	—	—
Laconia—Ward 6 .	97	1	—	3	—	—
Lancaster	98	—	—	—	—	—
Landaff	9	—	—	—	—	—
Lebanon						
Ward 1	121	1	—	—	—	—
Ward 2	136	—	—	—	—	—
Ward 3	110	—	—	—	—	—
Lincoln	58	1	1	—	—	—
Lisbon	26	—	3	—	—	—
Littleton	277	4	—	—	—	2
Livermore	—	—	—	—	—	—
Low&Burbank's Gt.	—	—	—	—	—	—
Lyman	12	—	—	—	—	—
Lyme	54	—	—	—	—	—
Madison	—	—	—	—	—	—
Martin's Location .	—	—	—	—	—	—
Meredith	83	—	—	—	—	—
Middleton	13	—	—	—	—	—
Milan	33	—	—	3	—	—
Millsfield	1	—	—	—	—	—

COUNCILOR Dist. No. 1 September 14, 1976 DEMOCRATIC	Crowley, d	Burton, r	Coney, r	Dominic, r	Paquette, r	Scattering
Milton	47	—	—	—	—	—
Monroe	10	1	—	—	—	—
Moultonborough .	49	1	1	—	—	—
New Durham	22	—	—	—	—	—
New Hampton ...	45	—	—	—	—	—
Northumberland .	150	—	—	—	—	—
Odell	—	—	—	—	—	—
Orange	12	—	—	—	—	—
Orford	18	1	—	—	—	—
Ossipee	43	—	—	—	—	—
Piermont	24	3	1	—	—	—
Pinkham's Grant .	—	—	—	—	—	—
Pittsburg	17	—	4	—	—	—
Plainfield	66	1	—	—	—	—
Plymouth	138	—	—	—	—	1
Randolph	6	—	—	—	—	—
Rumney	50	—	—	—	—	—
Sanbornton	44	—	—	1	—	—
Sandwich	43	2	—	—	—	—
Sargent's Purchase	—	—	—	—	—	—
Second College Gt.	—	—	—	—	—	—
Shelburne	13	—	—	—	—	—
Springfield	20	—	—	—	—	—
Stark	12	—	—	—	—	—
Stewartstown	6	—	—	—	—	—
Stratford	20	2	—	—	—	—
Success	—	—	—	—	—	—
Sugar Hill	22	—	—	—	—	—
Sunapee	102	—	—	—	—	1
Tamworth	46	—	—	—	—	—
T'son & Mes. Pur. .	—	—	—	—	—	—
Thornton	20	—	—	—	—	—
Tilton	87	—	—	—	—	—
Tuftonboro	15	—	—	—	—	—
Wakefield	31	—	—	—	—	—
Warren	9	—	—	—	—	—
Waterville Valley .	9	1	—	—	—	—
Wentworth	9	2	—	—	—	—
Wentworth's Loc. .	—	—	—	—	—	—
Whitefield	70	—	—	—	—	1
Wilmot	29	—	—	—	—	—
Wolfeboro	69	—	—	—	—	—
Woodstock	29	—	—	—	—	—
Total	6383	51	17	18	3	15

COUNCILOR Dist. No. 2 September 14, 1976 REPUBLICAN	Little, r	McLane, r	Smith, r	Thompson, r	Nichols, d	Scattering
Acworth	10	30	7	18	1	—
Allentown	29	54	27	18	—	—
Alstead	11	52	15	26	—	—
Andover	18	69	18	53	—	—
Antrim	27	74	30	51	—	—
Barnstead	63	76	33	60	—	—
Barrington	6	37	53	117	—	3
Bennington	10	19	9	41	—	—
Boscawen	29	129	63	53	—	—
Bradford	33	85	29	30	—	—
Canterbury	8	88	47	25	—	—
Charlestown	50	141	41	68	—	—
Chichester	25	86	48	25	—	—
Claremont						
Ward 1	10	96	31	79	—	—
Ward 2	85	271	74	94	—	—
Ward 3	12	74	35	35	—	1
Concord						
Ward 1	77	204	103	44	—	—
Ward 2	96	399	203	70	—	—
Ward 3	60	386	135	26	—	1
Ward 4	51	215	202	46	—	3
Ward 5	38	252	154	28	—	—
Ward 6	70	157	102	19	—	—
Ward 7	106	473	213	51	—	—
Ward 8	70	352	208	48	—	—
Deerfield	29	46	47	87	—	1
Deering	9	33	16	24	—	—
Dunbarton	38	57	44	34	—	—
Epsom	32	93	47	48	—	—
Farmington	40	96	38	79	—	—
Francestown	8	84	15	35	—	—
Franklin						
Ward 1	14	70	11	73	—	—
Ward 2	6	29	9	71	—	—
Ward 3	7	75	20	97	—	—
Gilmanton	33	87	51	75	—	—
Gilsum	4	18	3	5	—	—
Goshen	16	25	12	15	—	—
Hancock	16	89	49	41	—	—

COUNCILOR Dist. No. 2 September 14, 1976 REPUBLICAN	Little, r	McLane, r	Smith, r	Thompson, r	Nichols, d	Scattering
Henniker	29	143	33	67	—	—
Hillsborough	57	150	39	51	—	—
Hopkinton	107	436	109	90	—	—
Langdon	4	18	5	10	—	—
Lee	12	69	30	47	—	—
Lempster	6	16	6	12	—	—
Loudon	44	66	47	25	—	—
Marlow	5	25	6	13	—	—
Nelson	5	24	33	6	—	—
Newbury	5	67	32	13	—	—
New London	34	351	98	71	—	—
Newport	158	175	99	104	—	—
Northfield	8	50	17	205	—	—
Northwood	43	98	66	50	—	—
Nottingham	25	42	20	53	—	—
Pembroke	80	229	79	68	—	—
Pittsfield	29	68	46	99	—	—
Rochester						
Ward 1	15	31	46	63	—	2
Ward 2	22	78	56	74	—	2
Ward 3	8	41	37	39	—	3
Ward 4	8	50	22	37	—	—
Ward 5	24	64	35	68	—	1
Salisbury	11	23	10	31	—	—
Stoddard	17	18	13	49	—	—
Strafford	14	48	22	33	—	—
Sullivan	3	26	14	11	—	2
Surry	2	28	12	12	—	—
Sutton	19	52	11	21	—	—
Unity	—	—	—	—	—	—
Walpole	63	124	39	78	—	—
Warner	48	113	35	124	—	1
Washington	15	16	14	28	—	—
Weare	60	107	30	85	—	—
Webster	7	58	21	20	—	—
Westmoreland	11	59	29	42	—	—
Windsor	3	6	3	4	—	—
Totals	2247	7590	3456	3612	1	20

COUNCILOR Dist. No. 2 September 14, 1976 DEMOCRATIC	Nichols, d	Little, r	McLanc, r	Smith, r	Thompson, r	Scattering
Acworth	9	—	1	—	—	—
Allenstown	201	—	—	—	—	—
Alstead	47	—	—	—	—	—
Andover	50	—	—	—	—	—
Antrim	51	—	—	—	—	—
Barnstead	53	—	—	—	—	—
Barrington	86	—	—	1	1	1
Bennington	25	—	—	—	—	—
Boscawen	55	—	—	—	—	—
Bradford	47	—	—	—	—	—
Canterbury	70	—	1	—	—	1
Charlestown	146	—	—	—	—	—
Chichester	23	—	—	—	—	—
Claremont						
Ward 1	214	—	3	—	—	—
Ward 2	353	3	1	—	—	—
Ward 3	366	—	1	—	—	—
Concord						
Ward 1	160	3	1	2	1	1
Ward 2	159	1	3	1	—	—
Ward 3	107	3	6	—	—	—
Ward 4	159	—	—	1	—	—
Ward 5	129	1	4	—	—	1
Ward 6	167	5	—	1	—	—
Ward 7	220	—	2	—	—	—
Ward 8	176	—	—	—	—	—
Deerfield	47	—	—	—	—	—
Deering	21	—	—	—	—	—
Dunbarton	43	—	—	—	—	—
Epsom	56	—	1	—	—	—
Farmington	100	—	—	—	—	—
Francestown	23	—	—	—	—	—
Franklin						
Ward 1	128	—	—	—	—	—
Ward 2	151	—	—	1	—	—
Ward 3	104	—	—	—	—	—
Gilmanton	51	—	—	1	—	—
Gilsum	18	—	—	—	—	—
Goshen	48	—	—	—	—	1
Hancock	53	—	—	—	—	—

COUNCILOR Dist. No. 2 September 14, 1976 DEMOCRATIC	Nichols, d	Little, r	McLane, r	Smith, r	Thompson, r	Scattering
Henniker	59	—	—	—	—	—
Hillsborough	65	—	—	—	—	—
Hopkinton	126	1	3	2	—	—
Langdon	6	—	—	—	—	—
Lee	73	—	—	—	—	—
Lempster	34	—	—	—	—	—
Loudon	43	—	—	—	—	—
Marlow	18	—	1	—	—	—
Nelson	21	—	—	2	—	—
Newbury	38	—	—	—	—	—
New London	49	—	—	—	—	—
Newport	441	9	—	—	—	—
Northfield	79	—	—	2	4	—
Northwood	45	—	—	—	—	—
Nottingham	53	—	—	—	—	—
Pembroke	204	—	—	—	—	—
Pittsfield	58	—	—	—	—	—
Rochester						
Ward 1	98	—	—	—	—	1
Ward 2	105	—	—	—	—	—
Ward 3	128	—	—	1	—	—
Ward 4	162	—	—	—	—	—
Ward 5	80	—	—	—	—	—
Salisbury	19	—	—	—	—	—
Stoddard	30	—	—	—	—	—
Strafford	28	—	—	—	—	—
Sullivan	20	—	—	—	—	—
Surry	18	—	—	1	—	—
Sutton	43	—	—	—	—	—
Unity	40	—	—	—	—	—
Walpole	129	—	—	—	—	—
Warner	69	1	2	—	—	—
Washington	13	—	—	—	—	—
Weare	91	—	—	—	1	—
Webster	33	—	2	—	—	—
Westmoreland	39	—	—	—	—	—
Windsor	5	—	—	—	—	—
Totals	6478	27	32	16	7	6

COUNCILOR Dist. No. 3 September 14, 1976 REPUBLICAN	Lamontagne, r	Lockhart, r	Roy, r	Sylvester, r	Tufts, r	Dudley, d	Quinney, d	Scattering
Atkinson	14	38	151	3	35	—	—	—
Brentwood	—	20	83	12	108	—	—	—
Danville	8	3	76	4	58	—	—	—
Dover—Ward 1 ..	1	31	19	212	27	—	—	1
Dover—Ward 2 ..	4	25	14	146	13	—	—	—
Dover—Ward 3 ..	4	27	7	201	15	—	—	—
Dover—Ward 4 ..	2	28	8	209	29	—	—	—
Dover—Ward 5 ..	3	51	28	268	52	—	—	—
Dover—Ward 6 ..	1	17	11	162	23	—	—	—
Durham	5	169	24	359	131	2	1	1
East Kingston	—	6	30	13	75	—	—	—
Epping	7	27	59	41	124	—	—	—
Exeter	45	352	362	170	398	—	1	—
Fremont	4	17	31	12	112	—	—	—
Greenland	8	151	11	43	47	—	—	—
Hampstead	8	63	247	17	66	—	—	—
Hampton	21	231	313	85	311	—	1	—
Hampton Falls ...	5	40	46	23	116	—	—	—
Kensington	2	16	64	18	46	—	—	—
Kingston	7	33	165	25	194	—	—	—
Madbury	2	21	1	75	11	—	—	—
New Castle	—	159	3	15	10	—	—	—
Newfields	—	19	11	19	49	—	—	—
Newington	6	56	2	39	24	—	—	—
Newmarket	3	21	17	66	50	—	—	—
Newton	6	13	69	16	89	—	—	—
North Hampton ..	4	171	38	49	123	—	—	—
Plaistow	28	39	130	26	107	—	—	—
Portsmouth								
Ward 1	4	129	11	43	11	—	—	—
Ward 2	5	177	38	34	26	—	—	—
Ward 3	3	80	10	28	13	—	—	—
Ward 4	5	135	17	57	19	—	—	—
Ward 5	3	126	32	34	6	—	—	—
Ward 6	2	62	10	32	6	—	—	—
Rollinsford	3	7	1	63	16	—	—	—
Rye	4	417	41	73	76	—	—	—
Salem	73	130	1204	47	43	—	—	—

COUNCILOR Dist. No. 3 September 14, 1977 REPUBLICAN	Lamontagne, r	Lockhart, r	Roy, r	Sylvester, r	Tufts, r	Dudley, d	Quinney, d	Scattering
Seabrook	10	40	36	27	130	—	—	—
Somersworth								
Ward 1	1	4	11	67	9	—	—	—
Ward 2	1	1	2	36	1	—	—	—
Ward 3	—	7	6	26	3	—	—	—
Ward 4	1	5	2	31	4	—	—	—
Ward 5	—	—	1	21	7	—	—	—
South Hampton ..	1	4	8	2	41	—	—	—
Stratham	2	48	28	79	83	—	—	—
Windham	21	9	251	27	17	—	—	—
Totals	337	3225	3729	3055	2962	2	3	2

COUNCILOR Dist. No. 3 September 14, 1976 DEMOCRATIC	Dudley, d	Quinney, d	Lamontagne, r	Lockhart, r	Roy, r	Sylvester, r	Tufts, r	Scattering
Atkinson	22	54	—	—	—	—	—	—
Brentwood	21	38	—	—	—	—	—	—
Danville	13	26	—	—	—	—	—	—
Dover—Ward 1 ..	182	75	—	—	—	5	—	—
Dover—Ward 2 ..	289	90	—	—	—	11	—	1
Dover—Ward 3 ..	223	93	—	—	—	—	—	—
Dover—Ward 4 ..	185	80	—	—	—	—	—	9
Dover—Ward 5 ..	207	59	—	1	—	9	—	—
Dover—Ward 6 ..	117	57	—	—	—	—	—	—
Durham	509	42	—	—	—	1	—	—
East Kingston	5	47	—	—	—	—	—	—
Epping	65	107	—	—	—	—	—	—
Exeter	224	211	—	—	1	—	1	—
Fremont	26	31	—	—	—	—	—	—
Greenland	47	22	—	—	—	—	—	—
Hampstead	43	84	—	—	1	—	—	—
Hampton	213	220	—	4	1	1	—	1
Hampton Falls ...	18	23	—	—	—	—	—	—
Kensington	32	31	—	—	—	—	—	—
Kingston	37	74	—	1	—	—	2	—
Madbury	53	11	—	—	—	—	—	—
New Castle	53	17	—	—	—	—	—	—
Newfields	29	23	—	—	—	—	—	—
Newington	23	17	—	—	—	—	—	—
Newmarket	259	238	—	—	—	—	—	—
Newton	10	52	—	—	—	—	—	—
North Hampton ..	90	50	—	—	—	—	—	—
Plaistow	25	99	—	—	—	—	—	—
Portsmouth								
Ward 1	120	88	—	—	—	—	—	—
Ward 2	134	69	—	—	—	—	—	—
Ward 3	72	43	—	—	1	—	—	—
Ward 4	116	67	—	—	—	—	—	—
Ward 5	162	64	—	—	—	—	—	—
Ward 6	118	84	—	—	—	—	—	—
Rollinsford	82	47	—	—	—	2	—	—
Rye	136	58	—	—	—	—	—	—
Salem	541	515	—	—	—	—	—	—

COUNCILOR Dist. No. 3 September 14, 1977 DEMOCRATIC	Dudley, d	Quinney, d	Lamontagne, r	Lockhart, r	Roy, r	Sylvester, r	Tufts, r	Scattering
Seabrook	75	109	—	—	—	—	—	—
Somersworth								
Ward 1	95	64	—	—	—	—	—	—
Ward 2	73	45	—	—	—	—	—	—
Ward 3	65	27	—	—	—	—	—	—
Ward 4	113	53	—	—	—	—	—	—
Ward 5	84	54	—	—	—	—	—	—
South Hampton ..	9	44	—	1	—	—	—	—
Stratham	40	47	—	—	—	—	—	—
Windham	85	72	—	—	3	—	1	1
Totals	5140	3521	—	7	7	29	4	12

COUNCILOR Dist. No. 4 September 14, 1976 REPUBLICAN	D'Allesandro, r	Landry, d	MacDonald, d	Sowa, d	Verville, d	Scattering
Auburn	237	—	—	9	—	2
Bedford	830	—	—	—	—	—
Bow	531	—	—	—	—	—
Candia	348	—	—	—	—	—
Chester	269	—	—	5	—	3
Derry	1072	—	—	—	—	—
Hooksett	484	—	—	6	1	1
Hudson	457	—	—	—	1	1
Litchfield	94	—	—	—	—	—
Londonderry	479	—	—	—	—	—
Manchester						
Ward 1	1095	1	3	2	4	6
Ward 2	575	—	1	3	—	—
Ward 3	269	—	—	4	2	—
Ward 4	279	—	—	—	—	—
Ward 5	172	—	—	2	2	—
Ward 6	327	—	—	—	—	—
Ward 7	232	—	—	—	—	—
Ward 8	361	—	—	—	—	—
Ward 9	216	—	1	2	—	—
Ward 10	351	—	—	—	—	—
Ward 11	154	1	—	1	—	—
Ward 12	271	—	—	4	1	—
Pelham	220	—	1	—	1	1
Raymond	289	—	—	4	—	1
Sandown	153	—	—	—	—	—
Totals	9765	2	6	42	12	15

COUNCILOR Dist. No. 4 September 14, 1976 DEMOCRATIC	Landry, d	MacDonald, d	Sowa, d	Verville, d	D'Allesandro, r	Scattering
Auburn	23	30	66	45	—	—
Bedford	94	73	88	154	—	—
Bow	22	57	22	8	—	—
Candia	19	24	29	40	—	—
Chester	9	16	13	7	—	—
Derry	109	163	120	63	—	—
Hooksett	85	66	125	136	4	1
Hudson	227	192	140	75	—	—
Litchfield	24	50	23	19	—	—
Londonderry	53	72	86	49	—	—
Manchester						
Ward 1	168	208	119	233	5	—
Ward 2	128	230	188	305	7	—
Ward 3	125	187	155	314	—	—
Ward 4	103	290	267	248	—	—
Ward 5	93	235	239	283	—	—
Ward 6	110	221	476	297	—	—
Ward 7	64	138	224	566	—	—
Ward 8	73	195	159	502	—	—
Ward 9	87	220	233	458	2	—
Ward 10	132	175	188	516	1	—
Ward 11	187	143	150	421	—	—
Ward 12	166	174	243	524	2	—
Pelham	54	72	42	70	—	—
Raymond	50	46	33	19	2	1
Sandown	20	19	12	3	—	—
Totals	2225	3296	3440	5355	23	2

COUNCILOR Dist. No. 5 September 14, 1977 REPUBLICAN		English, r	Streeter, r	Morin, d	Nims, d	Scattering
Amherst	499	369	—	—	—	—
Brookline	35	104	—	—	—	—
Chesterfield	110	125	1	—	—	—
Dublin	97	122	—	—	—	—
Fitzwilliam	84	107	—	—	—	—
Goffstown	262	629	—	—	—	—
Greenfield	48	45	—	—	—	—
Greenville	49	51	—	—	—	—
Harrisville	53	36	—	—	—	—
Hinsdale	27	110	—	—	—	—
Hollis	162	230	—	—	—	—
Jaffrey	114	285	—	—	—	—
Keene—Ward 1 ..	149	167	4	—	—	—
Keene—Ward 2 ..	136	177	1	—	—	—
Keene—Ward 3 ..	145	183	5	—	—	—
Keene—Ward 4 ..	349	312	—	—	—	—
Keene—Ward 5 ..	229	186	1	—	—	—
Lyndeborough	29	77	—	—	—	—
Marlborough	97	177	—	—	—	—
Mason	33	25	—	—	—	—
Merrimack	198	481	—	—	—	1
Milford	325	450	—	—	—	1
Mont Vernon	45	64	—	—	—	—
Nashua—Ward 1 .	54	249	—	—	—	—
Nashua—Ward 2 .	165	393	—	—	—	—
Nashua—Ward 3 .	70	184	—	—	—	—
Nashua—Ward 4 .	24	78	—	—	—	—
Nashua—Ward 5 .	19	97	—	—	—	—
Nashua—Ward 6 .	39	134	—	—	—	—
Nashua—Ward 7 .	33	103	—	—	—	—
Nashua—Ward 8 .	105	235	—	—	—	—
Nashua—Ward 9 .	54	139	1	—	—	—
New Boston	99	133	—	—	—	—
New Ipswich	63	79	1	—	—	—
Peterborough	317	472	—	—	—	—
Richmond	24	39	—	—	—	—
Rindge	80	128	—	—	—	—
Roxbury	12	10	—	—	—	—
Sharon	15	22	—	—	—	—
Swanzy	199	325	3	—	—	—
Temple	55	83	—	—	—	1
Troy	36	51	—	—	—	—
Wilton	87	178	—	—	—	—
Winchester	51	157	1	—	—	—
Totals	4876	7801	18	—	—	4

COUNCILOR Dist. No. 5 September 14, 1977 DEMOCRATIC	Morin, d	Nims, d	English, r	Streeter, r	Scattering
Amherst	94	71	1	—	—
Brookline	33	30	—	4	—
Chesterfield	38	38	—	—	—
Dublin	37	35	—	—	—
Fitzwilliam	12	23	—	—	—
Goffstown	577	113	—	4	—
Greenfield	19	15	—	—	—
Greenville	70	17	—	—	—
Harrisville	22	23	1	—	—
Hinsdale	45	69	—	—	—
Hollis	90	37	—	—	—
Jaffrey	108	53	—	—	—
Keene—Ward 1 ..	189	90	1	—	2
Keene—Ward 2 ..	166	79	—	2	—
Keene—Ward 3 ..	132	64	—	—	—
Keene—Ward 4 ..	222	109	—	4	1
Keene—Ward 5 ..	156	115	—	1	—
Lyndeborough	19	7	—	—	—
Marlborough	45	55	—	—	—
Mason	15	6	—	—	—
Merrimack	289	143	—	—	7
Milford	203	139	—	—	—
Mont Vernon	16	8	—	—	—
Nashua—Ward 1 .	112	95	—	—	—
Nashua—Ward 2 .	133	49	1	1	—
Nashua—Ward 3 .	183	49	—	1	—
Nashua—Ward 4 .	186	147	—	—	—
Nashua—Ward 5 .	187	57	—	—	—
Nashua—Ward 6 .	244	77	—	1	—
Nashua—Ward 7 .	274	84	—	—	—
Nashua—Ward 8 .	236	60	—	—	—
Nashua—Ward 9 .	120	48	—	1	—
New Boston	21	31	—	1	—
New Ipswich	30	22	—	1	—
Peterborough	76	72	—	—	—
Richmond	10	6	—	—	—
Rindge	29	25	—	—	—
Roxbury	3	6	—	—	—
Sharon	5	5	—	—	—
Swanzy	119	109	—	3	—
Temple	13	6	—	—	—
Troy	45	74	—	—	—
Wilton	63	34	—	—	—
Winchester	56	68	—	—	—
Totals	4742	2463	4	24	10

SENATORIAL Dist. No. 1 September 14, 1976	REPUBLICAN			DEMOCRATIC		
	Croteau, d	Lamontagne, d	Scattering	Croteau, d	Lamontagne, d	Scattering
At.&Gil. Ac. Gt. ..	—	—	—	—	—	—
Berlin—Ward 1 ..	18	57	—	226	336	—
Berlin—Ward 2 ..	25	90	—	216	393	—
Berlin—Ward 3 ..	51	141	—	144	196	—
Berlin—Ward 4 ..	12	17	—	431	342	—
Cambridge	—	—	—	—	—	—
Carroll	—	2	4	10	46	—
Clarksville	—	—	—	2	7	—
Colebrook	—	1	12	18	25	—
Columbia	—	—	—	—	5	—
Dix's Grant	—	—	—	—	—	—
Dixville	—	—	2	1	6	—
Dummer	8	6	—	17	12	—
Errol	2	—	—	6	3	—
Erving's Grant ...	—	—	—	—	—	—
Gorham	46	36	—	133	146	—
Jefferson	5	3	—	11	6	—
Kilkenny	—	—	—	—	—	—
Low&Burbank's Gt.	—	—	—	—	—	—
Milan	32	17	5	26	24	5
Millsfield	—	—	—	—	1	—
Northumberland .	—	3	—	99	107	—
Odell	—	—	—	—	—	—
Pittsburg	1	—	6	5	20	—
Randolph	—	18	—	6	2	—
Second Col. Gt. ..	—	—	—	—	—	—
Shelburne	6	6	—	9	7	—
Stark	14	4	—	13	5	—
Stewartstown	—	—	3	2	6	—
Stratford	2	—	—	18	9	—
Success	—	—	—	—	—	—
Wentworth's Loc. .	—	—	—	1	3	—
Totals	222	401	32	1394	1707	5

SENATORIAL Dist. No. 2 September 14, 1976	REPUBLICAN			DEMOCRATIC			
	Keating, r	Poulsen, r	Scattering	Bouley, d	Keating, r	Poulsen, r	Scattering
Albany	16	27	—	8	—	—	—
Bartlett	85	188	—	30	—	—	1
Bath	24	109	—	9	—	1	—
Bean's Grant	—	—	—	—	—	—	—
Bean's Purchase ..	—	—	—	—	—	—	—
Benton	8	19	—	4	—	—	—
Bethlehem	61	202	—	54	—	—	—
Chandler's Pur. ..	—	—	—	—	—	—	—
Chatham	4	14	—	3	—	—	—
Conway	300	505	1	126	—	—	8
Crawford's Pur. ..	—	—	—	—	—	—	—
Cutt's Grant	—	—	—	—	—	—	—
Dalton	5	54	—	39	—	—	—
Easton	10	15	—	8	1	2	—
Eaton	23	28	—	5	—	—	—
Effingham	31	46	—	10	—	—	—
Franconia	38	81	—	31	1	—	—
Freedom	41	70	—	14	—	—	—
Green's Grant	—	—	—	—	—	—	—
Hadley's Pur.	—	—	—	—	—	—	—
Hale's Location ..	—	—	—	—	—	—	—
Hart's Location ..	11	3	—	—	—	—	—
Haverhill	228	329	1	55	7	1	—
Jackson	30	54	—	27	—	—	—
Lancaster	136	281	1	92	—	—	—
Landaff	2	41	—	8	—	1	—
Lincoln	76	60	—	52	4	1	—
Lisbon	36	219	—	29	2	1	—
Littleton	158	712	—	320	—	14	—
Livermore	—	—	—	—	—	—	—
Lyman	1	30	—	12	—	2	—
Madison	57	124	—	11	—	—	—
Martin's Loc.	—	—	—	—	—	—	—
Monroe	18	108	—	9	—	1	—
Pinkham's Grant .	—	—	—	—	—	—	—
Sargent's Grant ..	—	—	—	—	—	—	—
Sugar Hill	24	51	1	22	1	—	—
Tamworth	138	177	—	44	—	—	—
T'son&Mes's Pur. .	—	1	—	—	—	—	—
Whitefield	64	144	—	72	—	4	—
Woodstock	112	54	—	22	8	—	—
Totals	1737	3746	4	1116	24	28	9

SENATORIAL Dist. No. 3 September 14, 1976	REPUBLICAN		DEMOCRATIC	
	Smith, r	Scattering	Smith, r	Scattering
Ashland	177	1	2	2
Belmont	259	—	—	2
Campton	177	—	2	—
Canterbury	144	—	1	2
Center Harbor ...	89	—	2	2
Ellsworth	17	—	1	—
Holderness	176	2	2	2
Meredith	472	—	—	—
Moultonborough .	505	3	4	1
New Hampton	133	—	—	—
Northfield	192	—	1	4
Ossipee	326	—	—	—
Plymouth	550	6	45	4
Sanbornton	155	—	1	1
Sandwich	295	—	1	1
Thornton	128	—	3	—
Tilton	234	1	2	6
Tuftonboro	315	—	—	1
Wakefield	316	—	—	—
Waterville Valley .	31	—	3	—
Wolfeboro	704	—	—	—
Totals	5395	13	70	28

SENATORIAL Dist. No. 4 September 14, 1976	REPUBLICAN				DEMOCRATIC			
	Gardner, r	Parshley, r	Bourgoine, d	Scattering	Bourgoine, d	Gardner, r	Parshley, r	Scattering
Alton	305	199	—	—	52	5	—	1
Barnstead	153	93	—	—	52	—	—	—
Brookfield	50	47	—	—	11	—	—	—
Farmington	89	188	—	—	102	—	—	—
Gilford	492	139	—	—	92	3	2	—
Gilmanton	215	61	—	—	57	1	—	—
Laconia								
Ward 1	208	89	—	—	61	—	—	—
Ward 2	123	37	—	—	142	2	—	—
Ward 3	283	109	—	—	109	—	—	—
Ward 4	155	35	—	—	95	1	—	—
Ward 5	97	22	1	—	91	—	—	—
Ward 6	301	103	—	—	99	2	—	2
Middleton	5	10	—	—	12	—	—	—
Milton	48	64	—	—	45	—	—	—
New Durham	41	64	—	—	18	—	—	—
Pittsfield	205	39	—	—	55	—	—	—
Totals	2771	1299	1	—	1093	14	2	3

SENATORIAL Dist. No. 5 September 14, 1976	REPUBLICAN			DEMOCRATIC			
	D. H. Bradley, r	Gowen, r	Scattering	D. J. Bradley, d	D. H. Bradley, r	Gowen, r	Scattering
Alexandria	29	21	—	19	—	—	—
Andover	107	37	—	52	—	—	1
Bridgewater	61	27	—	18	—	—	—
Bristol	257	125	—	73	—	—	—
Canaan	132	73	—	71	2	1	—
Danbury	58	21	—	22	—	—	—
Dorchester	11	38	—	4	—	—	—
Enfield	133	58	—	76	—	—	—
Grafton	51	20	2	15	—	—	—
Grantham	35	10	—	23	—	—	—
Groton	6	11	—	21	—	—	—
Hanover	731	66	4	572	9	—	—
Hebron	30	24	—	4	—	—	—
Hill	35	22	—	10	—	—	—
Lebanon —							
Ward 1	269	59	—	141	—	—	—
Ward 2	150	33	—	145	—	1	—
Ward 3	266	87	—	130	—	—	—
Lyme	125	33	—	74	—	—	—
Orange	15	7	—	13	—	—	—
Orford	87	157	—	25	—	—	—
Piermont	44	33	—	32	—	—	—
Plainfield	132	38	3	78	—	—	—
Rumney	65	215	—	40	—	—	—
Warren	33	129	—	10	—	1	—
Wentworth	19	101	—	8	1	4	—
Totals	2881	1445	9	1676	12	7	1

SENATORIAL Dist. No. 6 September 14, 1976	REPUBLICAN			DEMOCRATIC		
	Brown, r	Bergeron, d	Scattering	Bergeron, d	Brown, r	Scattering
Barrington	194	—	1	86	1	—
Rochester						
Ward 1	156	1	—	119	—	—
Ward 2	209	1	5	137	—	—
Ward 3	105	8	—	179	1	1
Ward 4	97	2	—	242	—	—
Ward 5	174	3	—	115	—	2
Rollinsford	68	—	—	128	—	1
Somersworth						
Ward 1	76	3	—	160	—	—
Ward 2	33	—	4	121	—	—
Ward 3	31	—	—	112	—	—
Ward 4	31	—	—	165	—	—
Ward 5	24	—	—	150	—	—
Totals	1198	18	10	1714	2	4

SENATORIAL Dist. No. 7 September 14, 1976	REPUBLICAN		DEMOCRATIC		
	Jacobson, r	Scattering	Howard, d	Jacobson, r	Scattering
Antrim	172	1	50	—	—
Bennington	79	—	25	—	—
Boscawen	234	—	54	—	—
Bradford	180	—	47	—	—
Deering	74	—	24	—	—
Francestown	132	—	28	—	—
Franklin —					
Ward 1	144	—	133	—	—
Ward 2	101	—	166	—	—
Ward 3	174	—	112	—	—
Greenfield	89	—	35	—	—
Henniker	245	1	59	—	1
Hillsborough	274	—	68	—	—
Hopkinton	625	2	116	—	2
Newbury	122	—	36	—	—
New London	606	2	74	1	—
Salisbury	75	—	19	—	—
Sutton	115	—	45	—	—
Warner	285	3	64	3	2
Webster	98	1	29	—	2
Wilmot	96	—	31	—	—
Windsor	16	—	3	—	—
Totals	3936	10	1218	4	7

SENATORIAL Dist. No. 8 September 14, 1976	REPUBLICAN		DEMOCRATIC		
	Saghtotes, r	Scattering	Bicknell, d	Saghtotes, r	Scattering
Acworth	42	—	7	1	—
Charlestown	294	—	116	—	—
Claremont					
Ward 1	209	4	223	3	2
Ward 2	436	4	359	2	3
Ward 3	165	1	394	7	—
Cornish	156	—	59	—	1
Croydon	37	—	29	—	—
Goshen	74	—	47	4	1
Langdon	38	—	6	—	—
Lempster	53	—	31	—	—
Newport	525	2	566	8	—
Springfield	72	—	19	1	—
Sunapee	283	—	107	4	—
Unity	34	1	39	1	2
Washington	75	—	12	1	—
Totals	2490	12	2014	32	9

SENATORIAL Dist. No. 9 September 14, 1976	REPUBLICAN		DEMOCRATIC		
	Monier, r	Scattering	Silva, d	Monier, r	Scattering
Bedford	801	—	344	—	—
Bow	488	—	114	—	—
Dunbarton	151	4	41	1	—
Goffstown	792	15	666	11	—
Litchfield	95	—	93	—	1
Merrimack	581	7	431	—	22
New Boston	203	8	62	—	—
Weare	286	2	88	5	—
Totals	3397	36	1839	17	23

SENATORIAL Dist. No. 10 September 14, 1976	REPUBLICAN		DEMOCRATIC	
	Blaisdell, d	Scattering	Blaisdell, d	Scattering
Alstead	10	2	53	—
Chesterfield	8	8	68	2
Gilsum	6	3	22	—
Keene—Ward 1 ..	13	9	281	1
Keene—Ward 2 ..	26	12	239	1
Keene—Ward 3 ..	17	8	186	1
Keene—Ward 4 ..	—	—	314	4
Keene—Ward 5 ..	34	1	258	—
Marlow	—	1	29	—
Nelson	10	—	27	—
Roxbury	—	4	12	—
Stoddard	9	7	38	1
Sullivan	9	5	26	—
Surry	8	2	21	1
Walpole	10	—	156	—
Westmoreland	3	2	49	1
Totals	163	64	1779	11

SENATORIAL Dist. No. 11 September 14, 1976	REPUBLICAN		DEMOCRATIC	
	Trowbridge, r	Scattering	Trowbridge, r	Scattering
Dublin	217	—	20	—
Fitzwilliam	181	—	—	3
Greenville	76	—	—	—
Hancock	218	—	—	—
Harrisville	76	—	5	1
Hinsdale	119	—	—	3
Jaffrey	335	—	—	—
Marlborough	239	—	3	5
Mason	49	—	—	—
New Ipswich	125	1	1	—
Peterborough	735	—	—	—
Richmond	55	—	1	—
Rindge	177	—	—	—
Sharon	36	—	1	—
Swanzy	464	2	4	15
Temple	112	1	—	—
Troy	74	—	—	1
Winchester	183	—	—	1
Totals	3471	4	39	32

SENATORIAL Dist. No. 12 September 14, 1976	REPUBLICAN		DEMOCRATIC		
	Rock, r	Scattering	Newson, d	Rock, r	Scattering
Amherst	761	6	183	—	—
Brookline	123	4	54	1	1
Hollis	317	—	132	—	—
Lyndeborough	92	—	22	—	—
Milford	692	6	345	1	1
Mont Vernon	86	3	24	2	—
Nashua—Ward 1 .	302	—	222	—	—
Nashua—Ward 2 .	442	1	169	1	—
Wilton	—	—	81	—	1
Totals	2815	20	1232	5	3

SENATORIAL Dist. No. 13 September 14, 1976	REPUBLICAN		DEMOCRATIC		
	Davidson, r	McLaughlin, d	Donovan, d	McLaughlin, d	Davidson, r
Nashua—Ward 4 .	66	1	187	186	—
Nashua—Ward 5 .	91	1	193	319	2
Nashua—Ward 6 .	108	1	222	332	—
Nashua—Ward 8 .	281	—	127	156	3
Nashua—Ward 9 .	154	1	161	241	—
Totals	700	4	890	1234	5

SENATORIAL Dist. No. 14 September 14, 1976	REPUBLICAN			
	Keeney, r	Kelly, r	Woodruff, d	Scattering
Hudson	453	135	1	2
Londonderry	199	393	—	—
Nashua —				
Ward 3	158	42	12	—
Ward 7	90	32	—	—
	—	—	—	—
Totals	900	602	13	2

SENATORIAL Dist. No. 14 September 14, 1976	DEMOCRATIC				
	Boutin, d	LaRose, d	Woodruff, d	Keeney, r	Kelly, r
Hudson	115	269	335	6	1
Londonderry	236	15	49	—	—
Nashua —					
Ward 3	30	159	210	—	—
Ward 7	93	341	169	—	—
	—	—	—	—	—
Totals	474	784	763	6	1

SENATORIAL Dist. No. 15 September 14, 1976	REPUBLICAN				
	Foy, r	Hager, r	Underwood, r	Whitaker, r	Scattering
Concord					
Ward 1	52	111	124	148	16
Ward 2	74	199	206	309	2
Ward 3	50	141	191	234	—
Ward 4	63	99	152	221	—
Ward 5	50	91	176	149	1
Ward 6	59	88	90	108	1
Ward 7	79	202	219	346	—
Ward 8	63	233	154	241	—
Totals	490	1164	1312	1756	20

SENATORIAL Dist. No. 15 September 14, 1976	DEMOCRATIC						
	Hancock, d	Lassonde, d	Foy, r	Hager, r	Underwood, r	Whitaker, r	Scattering
Concord							
Ward 1	125	71	—	2	5	1	—
Ward 2	158	52	—	2	3	—	—
Ward 3	113	25	—	3	5	1	—
Ward 4	156	48	—	3	4	2	—
Ward 5	125	27	—	2	7	2	—
Ward 6	131	84	3	1	2	—	2
Ward 7	175	78	1	3	5	—	—
Ward 8	141	83	—	—	—	—	—
Totals	1124	468	4	16	31	6	2

SENATORIAL Dist. No. 16 September 14, 1976	REPUBLICAN		DEMOCRATIC		
	Packard, r	Scattering	Gonyer, d	Healy, d	Packard, r
Allenstown	116	—	138	135	—
Chichester	144	—	11	13	—
Epsom	194	1	23	39	—
Hooksett	485	3	266	141	1
Loudon	158	—	22	27	—
Manchester —					
Ward 1	1020	2	221	547	—
Ward 2	591	5	193	618	—
Pembroke	295	—	97	157	—
Totals	3003	11	971	1677	1

SENATORIAL Dist. No. 17 September 14, 1976	REPUBLICAN			DEMOCRATIC		
	Fernald, r	Sanborn, r	Scattering	Shea, d	Sanborn, r	Scattering
Auburn	66	188	—	137	—	—
Brentwood	89	118	—	49	—	—
Candia	83	323	—	92	—	—
Deerfield	64	190	—	46	8	—
Epping	93	157	—	145	—	—
Fremont	57	137	—	46	—	—
Manchester —						
Ward 4	73	207	1	744	—	1
Ward 6	95	245	—	816	—	—
Northwood	123	167	—	49	—	—
Nottingham	122	43	—	52	—	—
Raymond	151	232	3	133	7	—
Strafford	53	76	—	32	—	—
Totals	1069	2083	4	2341	15	1

SENATORIAL Dist. No. 18 September 14, 1976	REPUBLICAN		DEMOCRATIC	
	Ravgiala, r	Scattering	Bourassa, d	Provost, d
Manchester				
Ward 5	150	8	461	370
Ward 7	174	—	479	485
Ward 8	296	—	371	509
Ward 9	174	1	412	599
Totals	794	9	1723	1963

SENATORIAL Dist. No. 19 September 14, 1976	REPUBLICAN		DEMOCRATIC		
	Brown, r	Scattering	Cressy, d	Brown, r	Scattering
Chester	271	1	40	—	—
Danville	153	3	37	—	1
Derry	1094	—	404	—	—
East Kingston	11	—	55	—	—
Hampstead	370	4	113	5	—
Kingston	379	3	98	—	1
Newton	198	—	65	1	—
Plaistow	323	—	101	—	—
Sandown	184	—	51	—	—
Seabrook	238	2	199	—	1
South Hampton ..	49	12	65	—	—
Totals	3370	25	1228	6	3

SENATORIAL Dist. No. 20 September 14, 1976	REPUBLICAN		DEMOCRATIC	
	Bossie, d	Scattering	Bossie, d	Scattering
Manchester —				
Ward 3	2	4	619	3
Ward 10	13	1	925	—
Ward 11	—	1	721	—
Ward 12	2	1	927	1
Totals	17	7	3192	4

SENATORIAL Dist. No. 21 September 14, 1976	REPUBLICAN		DEMOCRATIC		
	Keenan, r	Scattering	Fennelly, d	Keenan, r	Scattering
Dover —					
Ward 1	242	1	252	1	—
Ward 2	160	9	384	6	—
Ward 3	212	—	297	—	—
Ward 4	232	—	263	—	—
Ward 5	346	3	252	2	3
Ward 6	177	—	172	—	—
Durham	577	—	385	1	2
Lee	148	2	82	—	—
Madbury	91	—	53	—	—
Totals	2185	15	2140	10	5

SENATORIAL Dist. No. 22 September 14, 1976	REPUBLICAN			DEMOCRATIC		
	Bussey, r	Sununu, r	Scattering	Downing, d	Sununu, r	Scattering
Atkinson	41	191	—	86	—	—
Pelham	79	188	—	231	7	2
Salem	368	1080	4	1223	—	23
Windham	86	226	3	180	2	—
Totals	574	1685	7	1730	9	25

SENATORIAL Dist. No. 23 September 14, 1976	REPUBLICAN		DEMOCRATIC	
	Munroe, r	Scattering	Preston, d	Munroe, r
Exeter	1077	—	369	1
Greenland	225	—	68	—
Hampton	768	14	454	—
Hampton Falls ...	190	—	40	—
Kensington	134	—	61	—
Newfields	81	—	46	—
Newington	101	—	33	—
Newmarket	124	—	460	—
North Hampton ..	329	1	136	—
Stratham	201	—	81	—
Totals	3230	15	1748	1

SENATORIAL Dist. No. 24 September 14, 1976	REPUBLICAN		DEMOCRATIC
	Hodgdon, r	Scattering	Foley, d
New Castle	153	—	78
Portsmouth			
Ward 1	146	1	235
Ward 2	190	—	204
Ward 3	109	—	138
Ward 4	164	—	212
Ward 5	142	1	235
Ward 6	76	1	201
Rye	521	—	196
Totals	1491	3	1499

BELKNAP COUNTY September 14, 1976 REPUBLICAN	Sheriff		Attorney		Treasurer	
	Alden, r	Scatter	Makris, r	Scatter	Wakeman, r	Scatter
Alton	534	—	476	—	449	—
Barnstead	246	—	221	1	219	—
Belmont	309	1	282	2	291	—
Center Harbor ...	89	—	81	—	87	—
Gilford	595	—	552	3	591	—
Gilmanton	295	—	258	—	259	—
Laconia						
Ward 1	283	—	252	—	278	—
Ward 2	151	—	139	1	152	—
Ward 3	364	—	347	—	368	—
Ward 4	174	—	167	1	173	1
Ward 5	112	—	98	—	112	—
Ward 6	389	—	362	—	379	—
Meredith	502	—	477	—	473	—
New Hampton ...	150	—	146	—	143	—
Sanbornton	157	—	150	1	150	—
Tilton	258	1	235	3	244	1
Totals	4608	2	4243	12	4368	2

BELKNAP COUNTY	Register of Deeds		Register of Probate	
	Wheeler, r	Scatter	Conly, r	Scatter
September 14, 1976 REPUBLICAN				
Alton	461	—	451	—
Barnstead	226	—	217	—
Belmont	299	1	305	1
Center Harbor ...	90	—	85	—
Gilford	586	—	573	—
Gilmanton	264	—	244	—
Laconia				
Ward 1	279	—	277	—
Ward 2	150	—	144	—
Ward 3	377	—	313	—
Ward 4	171	—	168	—
Ward 5	114	—	112	—
Ward 6	381	—	371	—
Meredith	473	—	465	—
New Hampton ...	141	—	140	—
Sanbornton	153	—	148	—
Tilton	43	—	233	—
Totals	4208	1	4246	1

BELKNAP COUNTY September 14, 1976 REPUBLICAN	COUNTY COMMISSIONER				
	1st District				
	Brough, r	Dexter, r	Dodge, r	Hamilton, d	Scatter
Alton	62	243	161	—	—
Barnstead	32	106	80	—	—
Belmont	103	175	43	—	—
Center Harbor ...	11	43	31	—	—
Gilford	138	386	102	1	—
Gilmanton	64	123	73	—	—
Laconia					
Ward 1	68	196	31	—	—
Ward 2	82	68	18	—	—
Ward 3	130	246	98	—	—
Ward 4	73	100	14	2	1
Ward 5	56	59	13	—	—
Ward 6	149	214	45	—	—
Meredith	87	344	76	—	—
New Hampton ...	27	82	28	—	—
Sanbornton	35	60	67	—	—
Tilton	59	87	108	—	—
Totals	1178	2532	988	3	1

BELKNAP COUNTY	COUNTY COMMISSIONER			
	2nd District		3rd District	
	Grant, r	Sprague, r	Spear, r	Scatter
September 14, 1976 REPUBLICAN				
Alton	204	223	431	—
Barnstead	148	64	208	—
Belmont	140	138	271	—
Center Harbor ...	24	73	64	—
Gilford	119	426	569	1
Gilmanton	93	148	238	1
Laconia				
Ward 1	62	190	242	—
Ward 2	52	91	135	1
Ward 3	89	291	289	—
Ward 4	34	126	155	—
Ward 5	31	67	94	—
Ward 6	74	278	343	—
Meredith	53	377	452	—
New Hampton ...	39	103	132	—
Sanbornton	121	34	151	—
Tilton	180	73	214	—
Totals	1463	2702	3988	3

BELKNAP COUNTY September 14, 1976 DEMOCRATIC	Sheriff		Attorney		Treasurer	
	Alden, r	Scatter	Makris, r	Scatter	Wakeman, r	Scatter
Alton	20	1	2	1	—	—
Barnstead	10	—	—	—	—	—
Belmont	14	4	4	2	1	1
Center Harbor ...	3	—	—	—	1	—
Gilford	5	4	—	3	2	2
Gilmanton	25	—	4	2	1	1
Laconia						
Ward 1	—	—	—	—	—	—
Ward 2	15	5	5	5	2	2
Ward 3	8	—	10	—	2	—
Ward 4	4	3	1	2	—	—
Ward 5	10	—	6	5	1	—
Ward 6	6	2	2	3	—	1
Meredith	—	—	—	—	—	—
New Hampton ...	—	—	—	—	—	—
Sanbornton	3	1	1	—	—	—
Tilton	4	—	—	1	—	1
Totals	127	20	35	24	10	8

BELKNAP COUNTY	Register of Deeds		Register of Probate	
	Wheeler, r	Scatter	Conly, r	Scatter
September 14, 1976				
DEMOCRATIC				
Alton	1	—	1	—
Barnstead	2	1	—	—
Belmont	3	1	1	2
Center Harbor ...	—	—	—	—
Gilford	3	—	3	—
Gilmanton	4	—	1	1
Laconia				
Ward 1	—	—	—	—
Ward 2	4	2	6	1
Ward 3	4	4	6	—
Ward 4	—	—	1	—
Ward 5	4	3	9	—
Ward 6	5	3	—	1
Meredith	—	—	—	—
New Hampton ...	—	—	—	—
Sanbornton	—	—	—	—
Filton	1	2	1	—
Totals	31	16	29	5

BELKNAP COUNTY	COUNTY COMMISSIONER				
	1st District				
	Hamilton, d	Brough, r	Dexter, r	Dodge, r	Scatter
September 14, 1976					
DEMOCRATIC					
Alton	42	—	7	—	—
Barnstead	38	—	5	—	—
Belmont	60	5	15	—	—
Center Harbor ...	17	—	1	—	—
Gilford	76	1	14	1	2
Gilmanton	55	—	1	—	—
Laconia					
Ward 1	49	—	—	—	—
Ward 2	89	5	11	—	1
Ward 3	67	2	6	—	—
Ward 4	58	—	16	—	—
Ward 5	54	8	16	1	—
Ward 6	58	4	22	—	—
Meredith	69	—	—	—	—
New Hampton ...	36	—	—	—	—
Sanbornton	42	1	2	1	—
Tilton	79	—	—	—	—
Totals	889	26	116	3	3

BELKNAP COUNTY	COUNTY COMMISSIONER					
	2nd District				3rd District	
	Warthen, d	Grant, r	Sprague, r	Scatter	Spear, r	Scatter
September 14, 1976						
DEMOCRATIC						
Alton	39	—	1	—	1	1
Barnstead	36	—	—	—	—	—
Belmont	57	—	—	6	—	11
Center Harbor ...	20	—	—	—	—	—
Gilford	79	—	—	4	—	8
Gilmanton	39	1	—	—	2	1
Laconia						
Ward 1	49	—	—	—	—	—
Ward 2	79	—	—	2	1	7
Ward 3	75	—	—	—	—	—
Ward 4	56	—	—	—	—	3
Ward 5	48	—	—	—	—	—
Ward 6	67	—	—	—	1	3
Meredith	63	—	—	—	—	—
New Hampton ...	58	—	—	—	—	1
Sanbornton	40	—	—	2	—	—
Tilton	73	—	—	2	—	2
Totals	878	1	1	16	5	37

CARROLL COUNTY September 14, 1976 REPUBLICAN	Sheriff				Attorney			
	Floyd, r	Fullerton, r	Glassford, r	Martikke, r	Cox, r	Dickson, r	Gregory, r	Shea, r
Albany	25	21	—	1	9	20	6	12
Bartlett	199	98	8	2	87	91	66	55
Brookfield	42	51	4	15	61	7	6	35
Chatham	14	3	2	—	6	7	5	2
Conway	561	337	17	9	251	421	146	107
Eaton	37	18	2	2	24	19	10	6
Effingham	18	83	—	1	37	8	26	26
Freedom	40	86	1	—	53	20	19	38
Hart's Location ...	9	5	—	—	3	2	5	4
Hale's Location ...	—	—	—	—	—	—	—	—
Jackson	63	19	4	1	32	32	15	11
Madison	119	83	1	1	92	41	24	43
Moultonborough ..	423	166	8	1	387	33	20	115
Ossipee	153	287	6	1	222	30	41	154
Sandwich	245	115	6	1	190	38	25	65
Tamworth	183	220	21	—	190	81	47	75
Tuftonboro	202	142	1	7	197	23	14	114
Wakefield	166	147	12	76	164	16	15	223
Wolfeboro	449	324	16	30	516	71	33	229
Totals	2918	2205	109	148	2521	960	523	1314

Scattering:

Sheriff: Conway — 1

CARROLL COUNTY September 14, 1976 REPUBLICAN	Treasurer		Register of Deeds	Register of Probate	
	Weeks, r	Scattering	Blake, r	Eckhoff, r	Scattering
Albany	44	—	47	24	—
Bartlett	267	1	275	269	—
Brookfield	98	2	103	102	—
Chatham	18	—	19	18	—
Conway	823	—	851	808	—
Eaton	51	—	56	55	—
Effingham	89	—	92	87	—
Freedom	121	—	119	118	—
Hart's Location ...	14	—	13	12	—
Hale's Location ...	—	—	—	—	—
Jackson	75	—	80	76	—
Madison	185	—	198	184	—
Moultonborough ..	497	—	508	494	2
Ossipee	362	—	382	380	—
Sandwich	270	—	325	281	4
Tamworth	327	—	350	326	—
Tuftonboro	322	—	324	331	—
Wakefield	334	—	340	336	—
Wolfeboro	727	—	729	744	—
Totals	4624	3	4811	4645	6

CARROLL COUNTY September 14, 1976 REPUBLICAN	COUNTY COMMISSIONER			
	Leavitt, r	Roberts, r	Thayer, r	Scattering
Albany	29	41	24	—
Bartlett	159	236	129	2
Brookfield	72	67	81	—
Chatham	11	17	12	—
Conway	611	780	589	4
Eaton	44	49	42	—
Effingham	72	62	67	—
Freedom	104	80	79	—
Hart's Location ...	6	11	6	—
Hale's Location ...	—	—	—	—
Jackson	50	80	49	—
Madison	160	155	152	—
Moultonborough ..	377	369	449	6
Ossipee	353	270	293	—
Sandwich	243	218	232	—
Tamworth	296	254	251	—
Tuftonboro	244	233	318	—
Wakefield	288	239	239	—
Wolfeboro	586	532	706	—
Totals	3705	3693	3718	12

CARROLL COUNTY	Sheriff				Attorney			
	Floyd, r	Fullerton, r	Glassford, r	Martikke, r	Cox, r	Dickson, r	Gregory, r	Shea, r
September 14, 1976								
DEMOCRATIC								
Albany	2	2	—	—	—	1	—	—
Bartlett	7	7	—	—	4	2	1	3
Brookfield	2	3	—	2	2	—	—	5
Chatham	—	—	—	—	—	—	—	—
Conway	60	51	—	—	20	45	16	30
Eaton	—	1	—	—	—	—	—	—
Effingham	1	22	—	—	7	—	—	3
Freedom	4	11	—	—	8	—	—	—
Hart's Location ...	—	—	—	—	—	—	—	—
Hale's Location ...	—	—	—	—	—	—	—	—
Jackson	—	—	—	—	—	—	—	—
Madison	5	6	—	—	2	—	—	—
Moultonborough ..	20	19	—	—	13	—	1	12
Ossipee	—	—	—	—	16	—	—	27
Sandwich	18	19	—	—	1	—	—	2
Tanworth	25	40	3	—	14	16	—	6
Tuftonboro	2	4	—	—	—	—	—	4
Wakefield	6	6	—	—	7	—	—	25
Wolfeboro	26	17	—	—	28	—	—	20
Totals	178	208	3	2	122	64	18	137

Scattering:

Sheriff: Conway — 4

Attorney: Conway — 1

CARROLL COUNTY September 14, 1976 DEMOCRATIC	Treasurer		Register of Deeds		Register of Probate		
	Weeks, r	Scattering	Blake, r	Scattering	Eckhoff, r	White, V	Scattering
Albany	—	—	—	—	—	—	—
Bartlett	—	—	—	—	—	—	—
Brookfield	1	—	1	—	1	—	—
Chatham	—	—	—	—	—	—	—
Conway	—	3	—	4	—	—	2
Eaton	—	—	—	—	—	—	—
Effingham	—	1	—	—	—	—	—
Freedom	7	—	—	—	—	—	—
Hart's Location ...	—	—	—	—	—	—	—
Hale's Location ...	—	—	—	—	—	—	—
Jackson	—	—	—	—	—	—	—
Madison	2	—	5	—	2	—	—
Moultonborough ..	—	—	—	—	—	—	1
Ossipee	—	—	—	—	5	—	—
Sandwich	1	—	1	1	1	22	—
Tamworth	—	—	—	—	—	—	—
Tuftonboro	—	—	—	—	—	—	—
Wakefield	—	—	—	—	—	—	—
Wolfeboro	—	—	—	—	—	—	—
Totals	11	4	7	5	9	22	3

CARROLL COUNTY September 14, 1976 DEMOCRATIC	COUNTY COMMISSIONER	
	Ekberg, d	Scattering
Albany	8	—
Bartlett	27	1
Brookfield	9	—
Chatham	3	—
Conway	105	8
Eaton	6	—
Effingham	8	—
Freedom	11	—
Hart's Location ...	—	—
Hale's Location ...	—	—
Jackson	25	—
Madison	—	—
Moultonborough ..	33	1
Ossipee	38	—
Sandwich	43	—
Tamworth	48	—
Tuftonboro	12	—
Wakefield	25	—
Wolfeboro	54	—
Totals	455	10

CHESHIRE COUNTY September 14, 1976 REPUBLICAN	Sheriff		Attorney			
	Lysitt, r	Schnyer, r	Dearth, d	O'Brien, r	Shortlidge, d	Scatter
Alstead	95	43	1	114	1	—
Chesterfield	191	60	—	224	2	1
Dublin	162	58	—	187	—	—
Fitzwilliam	125	74	—	183	—	—
Gilsum	38	10	1	45	—	—
Harrisville	76	16	—	78	—	—
Hinsdale	68	76	—	129	—	—
Jaffrey	310	107	—	371	—	—
Keene—Ward 1 ..	249	83	2	296	2	—
Keene—Ward 2 ..	238	82	4	285	3	—
Keene—Ward 3 ..	271	76	3	309	—	—
Keene—Ward 4 ..	527	176	5	613	12	1
Keene—Ward 5 ..	309	111	1	383	11	—
Marlborough	212	69	—	264	—	—
Marlow	60	8	—	51	—	4
Nelson	78	7	—	66	—	—
Richmond	46	19	—	54	—	1
Rindge	89	107	—	192	—	—
Roxbury	20	9	—	22	—	—
Stoddard	105	13	—	106	—	—
Sullivan	44	19	1	56	—	—
Surry	45	10	—	65	—	—
Swanzy	429	109	5	486	—	1
Troy	62	24	—	77	—	—
Walpole	276	112	—	335	—	—
Westmoreland	111	76	—	170	1	—
Winchester	93	121	—	184	1	—
Totals	4329	1675	23	5345	33	8

CHESHIRE COUNTY	Treasurer		Register of Deeds		Register of Probate
	Allen, r	Scatter	Hubal, r	Scatter	Parker, r
September 14, 1976 REPUBLICAN					
Alstead	117	—	123	—	122
Chesterfield	242	—	224	—	228
Dublin	185	—	188	—	192
Fitzwilliam	170	—	173	—	178
Gilsum	36	—	39	—	41
Harrisville	75	—	80	—	79
Hinsdale	126	—	124	—	127
Jaffrey	363	—	366	—	378
Keene—Ward 1 ..	270	1	287	1	296
Keene—Ward 2 ..	267	—	267	2	276
Keene—Ward 3 ..	281	—	278	2	310
Keene—Ward 4 ..	575	2	593	—	616
Keene—Ward 5 ..	372	—	368	—	374
Marlborough	251	—	254	—	263
Marlow	47	—	56	—	57
Nelson	62	—	63	1	68
Richmond	52	—	54	—	54
Rindge	183	—	185	—	188
Roxbury	17	—	21	—	20
Stoddard	96	3	105	—	101
Sullivan	57	—	55	—	59
Surry	58	—	61	—	64
Swanzy	461	1	460	1	580
Troy	72	—	71	—	77
Walpole	314	—	319	—	324
Westmoreland	165	—	162	—	167
Winchester	184	—	184	—	188
Totals	5098	7	5160	7	5327

Scatter

Register of Probate — Keene, Ward 4 — 1, Surry — 1

CHESHIRE COUNTY September 14, 1976 REPUBLICAN	COUNTY COMMISSIONER				
	1st District			3rd District	
	Adams, r	Louis, r	Scatter	Savage, r	Scatter
Alstead	78	35	—	—	—
Chesterfield	84	149	—	—	—
Dublin	—	—	—	186	—
Fitzwilliam	—	—	—	176	—
Gilsum	32	11	—	—	—
Harrisville	—	—	—	76	—
Hinsdale	51	73	—	—	—
Jaffrey	—	—	—	383	—
Keene—Ward 1 ..	—	—	—	—	—
Keene—Ward 2 ..	—	—	—	—	—
Keene—Ward 3 ..	—	—	—	—	—
Keene—Ward 4 ..	—	—	—	—	—
Keene—Ward 5 ..	—	—	—	—	—
Marlborough	—	—	—	253	—
Marlow	35	18	—	—	—
Nelson	—	—	—	56	2
Richmond	—	—	—	53	—
Rindge	—	—	—	191	—
Roxbury	—	—	—	20	—
Stoddard	67	29	—	—	—
Sullivan	38	21	—	—	—
Surry	44	26	1	—	—
Swanzy	—	—	—	437	2
Troy	—	—	—	66	1
Walpole	285	61	—	—	—
Westmoreland	121	65	1	—	—
Winchester	—	—	—	173	6
Totals	845	488	2	2070	11

CHESHIRE COUNTY September 14, 1976 DEMOCRATIC	Sheriff				Attorney		
	Dearth, d	Lysitt, r	Schnyer, r	Scatter	Shorthidge, d	O'Brien, r	Scatter
Alstead	36	11	—	—	48	3	—
Chesterfield	36	27	3	—	69	2	1
Dublin	48	12	—	—	63	—	—
Fitzwilliam	16	17	—	—	33	—	—
Gilsum	11	8	—	—	20	—	—
Harrisville	18	21	5	—	47	2	1
Hinsdale	86	—	—	—	100	—	—
Jaffrey	105	45	—	—	148	—	—
Keene—Ward 1 ..	122	109	6	—	247	3	—
Keene—Ward 2 ..	118	89	15	—	229	3	1
Keene—Ward 3 ..	96	69	4	—	177	2	—
Keene—Ward 4 ..	115	152	14	4	290	6	—
Keene—Ward 5 ..	102	143	12	—	237	—	—
Marlborough	35	68	2	—	97	—	—
Marlow	8	16	1	2	24	2	1
Nelson	3	26	—	1	27	—	—
Richmond	5	—	—	—	16	—	—
Rindge	43	6	—	—	53	—	—
Roxbury	5	—	—	—	11	—	—
Stoddard	16	16	4	—	32	5	—
Sullivan	16	13	2	—	24	2	—
Surry	13	11	2	—	20	2	—
Swanzy	90	129	23	—	215	5	—
Troy	51	68	6	—	114	—	1
Walpole	89	47	—	—	137	—	—
Westmoreland	19	20	2	—	45	—	—
Winchester	54	44	29	—	120	1	—
Totals	1356	1167	130	7	2643	38	5

CHESHIRE COUNTY	Treasurer			Register of Deeds			Register of Probate	
	Bemis, d	Allen, r	Scatter	Anderson, d	Hubal, r	Scatter	Davey, d	Parker, r
September 14, 1976 DEMOCRATIC								
Alstead	49	—	—	49	1	—	51	—
Chesterfield	65	2	—	64	4	1	62	1
Dublin	60	—	—	69	—	—	57	—
Fitzwilliam	34	—	—	27	—	—	25	—
Gilsum	19	—	—	19	—	—	18	—
Harrisville	41	—	—	44	—	—	36	—
Hinsdale	104	—	—	98	—	—	99	—
Jaffrey	137	—	—	142	—	—	134	—
Keene—Ward 1 ..	238	—	1	236	2	—	237	1
Keene—Ward 2 ..	212	1	1	217	6	—	204	1
Keene—Ward 3 ..	162	—	—	165	2	—	152	1
Keene—Ward 4 ..	251	—	1	306	—	2	256	2
Keene—Ward 5 ..	222	—	—	222	—	—	212	—
Marlborough	90	—	—	93	—	—	77	—
Marlow	21	—	—	22	—	1	21	1
Nelson	27	—	—	23	—	—	22	—
Richmond	15	—	—	16	—	—	15	—
Rindge	50	—	—	50	—	—	50	—
Roxbury	7	—	—	7	—	—	7	—
Stoddard	33	—	—	36	—	—	32	1
Sullivan	19	—	—	22	1	—	17	2
Surry	2	—	—	17	1	—	16	1
Swanzy	219	—	—	201	4	—	187	2
Troy	109	—	—	107	—	1	103	1
Walpole	133	—	—	132	—	—	136	—
Westmoreland	44	—	—	42	—	—	42	—
Winchester	114	—	—	106	—	—	108	—
Totals	2494	3	3	2532	21	5	2376	14

Scatter

Register of Probate — 1, Stoddard

CHESHIRE COUNTY	COUNTY COMMISSIONER				
	1st District			3rd District	
	Bishopric, d	Adams, r	Louis, r	Gutoski, d	Savage, r
September 14, 1976					
DEMOCRATIC					
Alstead	51	1	—	—	—
Chesterfield	64	1	—	—	—
Dublin	—	—	—	57	—
Fitzwilliam	—	—	—	28	—
Gilsum	18	—	—	—	—
Harrisville	—	—	—	36	—
Hinsdale	95	—	—	—	—
Jaffrey	—	—	—	136	—
Keene—Ward 1 ..	—	—	—	—	—
Keene—Ward 2 ..	—	—	—	—	—
Keene—Ward 3 ..	—	—	—	—	—
Keene—Ward 4 ..	—	—	—	—	—
Keene—Ward 5 ..	—	—	—	—	—
Marlborough	—	—	—	74	—
Marlow	19	1	1	—	—
Nelson	—	—	—	21	—
Richmond	—	—	—	16	—
Rindge	—	—	—	44	—
Roxbury	—	—	—	5	—
Stoddard	29	2	—	—	—
Sullivan	18	1	—	—	—
Surry	16	1	—	—	—
Swanzey	—	—	—	193	1
Troy	—	—	—	100	—
Walpole	125	—	—	—	—
Westmoreland	44	3	—	—	—
Winchester	—	—	—	108	—
Totals	479	10	1	818	1

Scatter

1st Dist. — Stoddard — 1, Westmoreland — 1

3rd Dist. — Marlow — 1

COOS COUNTY September 14, 1976 REPUBLICAN	Sheriff		Attorney			
	Martineau, r	Scatter	Morin, r	Clement, d	Cote, d	Scatter
Atk.&Gil. Ac. Gt. .	—	—	—	—	—	—
Bean's Grant	—	—	—	—	—	—
Bean's Purchase ..	—	—	—	—	—	—
Berlin—Ward 1 ..	118	—	142	—	—	—
Berlin—Ward 2 ..	223	—	225	—	—	—
Berlin—Ward 3 ..	390	—	375	—	—	—
Berlin—Ward 4 ..	37	—	50	—	—	—
Cambridge	—	—	—	—	—	—
Carroll	74	2	72	—	—	—
Chandler's Pur.	—	—	—	—	—	—
Clarksville	12	1	12	—	—	—
Colebrook	202	—	198	—	—	—
Columbia	29	—	23	—	—	—
Crawford's Pur.	—	—	—	—	—	—
Cutt's Grant	—	—	—	—	—	—
Dalton	53	—	53	—	—	—
Dix's Grant	—	—	—	—	—	—
Dixville	12	—	11	—	—	—
Dummer	31	—	31	—	1	—
Errol	28	—	26	—	—	—
Erving's Gt. or Loc.	—	—	—	—	—	—
Gorham	218	—	191	2	11	1
Green's Grant	—	—	—	—	—	—
Hadley's Pur.	—	—	—	—	—	—
Jefferson	80	—	79	—	—	—
Kilkenny	—	—	—	—	—	—
Lancaster	396	5	382	2	—	—
Low&Burbank's Gt.	—	—	—	—	—	—
Martin's Location .	—	—	—	—	—	—
Milan	83	1	72	—	—	1
Millsfield	5	—	4	—	—	—
Northumberland ..	11	—	92	—	—	—
Odell	—	—	—	—	—	—
Pinkham's Grant .	—	—	1	—	1	—
Pittsburg	80	1	76	—	—	—
Randolph	65	1	56	1	4	—

COOS COUNTY September 14, 1976 REPUBLICAN	Sheriff		Attorney			
	Martineau, r	Scatter	Morin, r	Clement, d	Cote, d	Scatter
Sargent's Pur.	—	—	—	—	—	—
Second Col. Gt. ..	—	—	—	—	—	—
Shelburne	39	—	34	—	2	—
Stark	48	—	40	3	—	—
Stewartstown	53	—	52	—	—	—
Stratford	35	—	26	1	—	1
Success	—	—	—	—	—	—
Thomp.&Mes's Pur.	1	—	1	—	—	—
Wentworth's Loc. .	6	—	6	—	—	—
Whitefield	181	—	179	—	—	—
Totals	2510	11	2509	9	19	4

COOS COUNTY	Treasurer		Register of Deeds		Register of Probate
	Morton, r	Scatter	Bartlett, r	Scatter	MacLean, r
September 14, 1976 REPUBLICAN					
Atk.&Gil. Ac. Gt. .	—	—	—	—	—
Bean's Grant	—	—	—	—	—
Bean's Purchase ..	—	—	—	—	—
Berlin—Ward 1 ..	126	—	130	—	127
Berlin—Ward 2 ..	215	—	218	—	215
Berlin—Ward 3 ..	382	—	371	—	353
Berlin—Ward 4 ..	47	—	46	—	47
Cambridge	—	—	—	—	—
Carroll	70	—	77	—	74
Chandler's Pur. . . .	—	—	—	—	—
Clarksville	11	—	16	—	16
Colebrook	195	—	206	—	207
Columbia	26	—	33	—	32
Crawford's Pur. . . .	—	—	—	—	—
Cutt's Grant	—	—	—	—	—
Dalton	51	—	54	—	55
Dix's Grant	—	—	—	—	—
Dixville	10	—	11	—	11
Dummer	30	—	32	—	31
Errol	24	1	28	—	29
Erving's Gt. or Loc.	—	—	—	—	—
Gorham	211	—	208	—	224
Green's Grant	—	—	—	—	—
Hadley's Pur.	—	—	—	—	—
Jefferson	76	—	78	—	81
Kilkenny	—	—	—	—	—
Lancaster	372	—	403	—	413
Low&Burbank's Gt.	—	—	—	—	—
Martin's Location .	—	—	—	—	—
Milan	81	—	82	—	83
Millsfield	3	—	4	—	4
Northumberland ..	97	—	110	—	108
Odell	—	—	—	—	—
Pinkham's Grant .	2	—	2	—	2
Pittsburg	83	—	91	2	91
Randolph	62	—	65	—	66

COOS COUNTY	Treasurer		Register of Deeds		Register of Probate
	Morton, r	Scatter	Bartlett, r	Scatter	MacLean, r
September 14, 1976 REPUBLICAN					
Sargent's Pur.	—	—	—	—	—
Second Col. Gt. ..	—	—	—	—	—
Shelburne	39	—	38	—	38
Stark	43	—	44	—	44
Stewartstown	48	—	59	—	59
Stratford	30	—	36	—	36
Success	—	—	—	—	—
Thomp.&Mes's Pur.	1	—	1	—	1
Wentworth's Loc. .	5	—	6	—	6
Whitefield	176	—	191	—	191
Totals	2516	1	2640	2	2644

COOS COUNTY September 14, 1976 REPUBLICAN	COUNTY COMMISSIONERS					
	1st District		2nd District		3rd District	
	Bergeron, d	Hawkinson, d	Corrigan, r	Scatter	Brungot, r	Scatter
Atk.&Gil. Ac. Gt. .	—	—	—	—	—	—
Bean's Grant	—	—	—	—	—	—
Bean's Purchase ..	—	—	—	—	—	—
Berlin—Ward 1 ..	13	28	—	—	—	—
Berlin—Ward 2 ..	10	38	—	—	—	—
Berlin—Ward 3 ..	28	75	—	—	—	—
Berlin—Ward 4 ..	8	7	—	—	—	—
Cambridge	—	—	—	—	—	—
Carroll	—	—	72	—	—	—
Chandler's Pur. . . .	—	—	—	—	—	—
Clarksville	—	—	—	—	17	—
Colebrook	—	—	—	—	220	—
Columbia	—	—	—	—	39	—
Crawford's Pur. . . .	—	—	—	—	—	—
Cutt's Grant	—	—	—	—	—	—
Dalton	—	—	54	—	—	—
Dix's Grant	—	—	—	—	—	—
Dixville	—	—	—	—	12	—
Dummer	4	5	—	—	—	—
Errol	—	—	—	—	29	—
Erving's Gt. or Loc.	—	—	—	—	—	—
Gorham	13	20	—	—	—	—
Green's Grant	—	—	—	—	—	—
Hadley's Pur.	—	—	—	—	—	—
Jefferson	—	—	77	—	—	—
Kilkenny	—	—	—	—	—	—
Lancaster	—	—	338	—	—	—
Low&Burbank's Gt.	—	—	—	—	—	—
Martin's Location .	—	—	—	—	—	—
Milan	4	15	—	—	—	—
Millsfield	—	—	—	—	5	—
Northumberland ..	—	—	106	—	—	—
Odell	—	—	—	—	—	—
Pinkham's Grant .	—	—	—	—	—	—
Pittsburg	—	—	—	—	96	1
Randolph	—	8	—	—	—	—

COOS COUNTY	COUNTY COMMISSIONERS					
	1st District		2nd District		3rd District	
	Bergeron, d	Hawkinson, d	Corrigan, r	Scatter	Brungot, r	Scatter
September 14, 1976 REPUBLICAN						
Sargent's Pur.	—	—	—	—	—	—
Second Col. Gt. ..	—	—	—	—	—	—
Shelburne	—	7	—	—	—	—
Stark	—	—	43	—	—	—
Stewartstown	—	—	—	—	60	1
Stratford	—	—	—	—	35	—
Success	—	—	—	—	—	—
Thomp.&Mes's Pur.	—	—	—	—	—	—
Wentworth's Loc. .	—	—	—	—	6	—
Whitefield	—	—	184	—	—	—
Totals	80	203	924	—	519	2

Scatter

1st Dist. — Gorham — 1, Milan — 1, Randolph — 2

COOS COUNTY September 14, 1976 DEMOCRATIC	Sheriff		Attorney			
	Martineau, r	Scatter	Clement, d	Cote, d	Scatter	Morin, r
Atk.&Gil. Ac. Gt. .	—	—	—	—	—	—
Bean's Grant	—	—	—	—	—	—
Bean's Purchase ..	—	—	—	—	—	—
Berlin—Ward 1 ..	65	—	53	384	—	—
Berlin—Ward 2 ..	86	—	26	444	—	9
Berlin—Ward 3 ..	101	10	22	310	—	20
Berlin—Ward 4 ..	141	—	86	502	—	8
Cambridge	—	—	—	—	—	—
Carroll	1	5	21	20	1	—
Chandler's Pur.	—	—	—	—	—	—
Clarksville	—	—	4	3	—	—
Colebrook	3	1	24	17	—	—
Columbia	—	1	4	1	—	—
Crawford's Pur.	—	—	—	—	—	—
Cutt's Grant	—	—	—	—	—	—
Dalton	3	—	18	12	—	—
Dix's Grant	—	—	—	—	—	—
Dixville	1	1	1	5	—	—
Dummer	8	—	5	19	—	—
Errol	2	—	2	7	—	—
Erving's Gt. or Loc.	—	—	—	—	—	—
Gorham	33	4	22	224	4	—
Green's Grant	—	—	—	—	—	—
Hadley's Pur.	—	—	—	—	—	—
Jefferson	1	—	6	7	—	—
Kilkenny	—	—	—	—	—	—
Lancaster	7	5	72	23	1	—
Low&Burbank's Gt.	—	—	—	—	—	—
Martin's Location .	—	—	—	—	—	—
Milan	5	1	11	31	—	—
Millsfield	1	—	—	1	—	—
Northumberland ..	19	12	173	16	—	—
Odell	—	—	—	—	—	—
Pinkham's Grant .	—	—	—	—	—	—
Pittsburg	4	1	14	8	—	—
Randolph	—	—	—	8	—	—

COOS COUNTY September 14, 1976 DEMOCRATIC	Sheriff		Attorney			
	Martineau, r	Scatter	Clement, d	Cote, d	Scatter	Morin, r
Sargent's Pur.	—	—	—	—	—	—
Second Col. Gt. ...	—	—	—	—	—	—
Shelburne	4	—	3	12	—	—
Stark	3	—	9	6	—	—
Stewartstown	—	—	1	4	—	—
Stratford	1	1	25	1	—	—
Success	—	—	—	—	—	—
Thomp.&Mes's Pur.	—	—	—	—	—	—
Wentworth's Loc. .	1	—	—	—	—	—
Whitefield	2	6	48	22	—	—
Totals	492	48	650	2087	6	37

COOS COUNTY	Treasurer		Register of Deeds		Register of Probate	
	Morton, r	Scatter	Bartlett, r	Scatter	MacLean, r	Scatter
September 14, 1976						
DEMOCRATIC						
Atk.&Gil. Ac. Gt. .	—	—	—	—	—	—
Bean's Grant	—	—	—	—	—	—
Bean's Purchase ..	—	—	—	—	—	—
Berlin—Ward 1 ..	—	—	—	—	—	—
Berlin—Ward 2 ..	5	—	6	—	9	—
Berlin—Ward 3 ..	—	—	34	—	16	—
Berlin—Ward 4 ..	—	—	5	—	—	—
Cambridge	—	—	—	—	—	—
Carroll	—	2	—	1	—	1
Chandler's Pur. . . .	—	—	—	—	—	—
Clarksville	—	—	—	—	—	—
Colebrook	—	1	4	—	3	3
Columbia	—	—	1	—	—	—
Crawford's Pur. . .	—	—	—	—	—	—
Cutt's Grant	—	—	—	—	—	—
Dalton	3	—	5	—	4	—
Dix's Grant	—	—	—	—	—	—
Dixville	—	—	—	—	—	—
Dummer	3	—	5	—	4	—
Errol	—	—	—	—	—	—
Erving's Gt. or Loc.	—	—	—	—	—	—
Gorham	3	1	3	11	62	—
Green's Grant	—	—	—	—	—	—
Hadley's Pur.	—	—	—	—	—	—
Jefferson	—	—	3	—	3	—
Kilkenny	—	—	—	—	—	—
Lancaster	1	—	45	11	53	5
Low&Burbank's Gt.	—	—	—	—	—	—
Martin's Location .	—	—	—	—	—	—
Milan	—	—	1	—	1	—
Millsfield	—	—	—	—	—	—
Northumberland ..	3	—	29	—	26	—
Odell	—	—	—	—	—	—
Pinkham's Grant .	—	—	—	—	—	—
Pittsburg	4	—	5	—	4	—
Randolph	—	—	—	—	—	—

COOS COUNTY	Treasurer		Register of Deeds		Register of Probate	
	Morton, r	Scatter	Bartlett, r	Scatter	MacLean, r	Scatter
September 14, 1976 DEMOCRATIC						
Sargent's Pur.	—	—	—	—	—	—
Second Col. Gt. ..	—	—	—	—	—	—
Shelburne	—	—	2	1	—	—
Stark	—	—	—	—	—	—
Stewartstown	—	—	—	—	—	—
Stratford	2	—	3	—	3	—
Success	—	—	—	—	—	—
Thomp.&Mes's Pur.	—	—	—	—	—	—
Wentworth's Loc. .	—	—	—	—	—	—
Whitefield	1	—	3	—	3	—
Totals	25	4	154	24	191	9

COOS COUNTY September 14, 1976 DEMOCRATIC	COUNTY COMMISSIONERS					
	1st District		2nd District		3rd District	
	Bergeron, d	Hawkinson, d	Corrigan, r	Scatter	Brungot, r	Scatter
Atk.&Gil. Ac. Gt. .	—	—	—	—	—	—
Bean's Grant	—	—	—	—	—	—
Bean's Purchase ..	—	—	—	—	—	—
Berlin—Ward 1 ..	210	320	—	—	—	42
Berlin—Ward 2 ..	227	368	—	—	—	—
Berlin—Ward 3 ..	190	227	—	—	—	—
Berlin—Ward 4 ..	311	380	—	—	—	—
Cambridge	—	—	—	—	—	—
Carroll	—	—	—	—	—	2
Chandler's Pur.	—	—	—	—	—	—
Clarksville	—	—	—	—	1	—
Colebrook	—	—	—	—	9	1
Columbia	—	—	—	—	—	—
Crawford's Pur.	—	—	—	—	—	—
Cutt's Grant	—	—	—	—	—	—
Dalton	—	—	2	—	—	—
Dix's Grant	—	—	—	—	—	—
Dixville	—	—	—	—	—	—
Dummer	12	12	—	—	—	—
Errol	—	—	—	—	—	1
Erving's Gt. or Loc.	—	—	—	—	—	—
Gorham	13	20	—	—	—	1
Green's Grant	—	—	—	—	—	—
Hadley's Pur.	—	—	—	—	—	—
Jefferson	—	—	3	—	—	—
Kilkenny	—	—	—	—	—	—
Lancaster	—	—	9	—	—	1
Low&Burbank's Gt.	—	—	—	—	—	—
Martin's Location .	—	—	—	—	—	—
Milan	27	23	—	—	—	—
Millsfield	—	—	—	—	—	—
Northumberland ..	—	—	3	—	—	—
Odell	—	—	—	—	—	—
Pinkham's Grant .	—	—	—	—	—	—
Pittsburg	—	—	—	—	—	—
Randolph	1	6	—	—	—	—

COOS COUNTY	COUNTY COMMISSIONERS					
	1st District		2nd District		3rd District	
	Bergeron, d	Hawkinson, d	Corrigan, r	Scatter	Brungot, r	Scatter
September 14, 1976 DEMOCRATIC						
Sargent's Pur.	—	—	—	—	—	—
Second Col. Gt. ..	—	—	—	—	—	—
Shelburne	10	6	—	—	—	—
Stark	—	1	1	—	1	—
Stewartstown	—	—	—	—	1	—
Stratford	—	—	—	—	4	—
Success	—	—	—	—	—	—
Thomp.&Mes's Pur.	—	—	—	—	—	—
Wentworth's Loc. .	—	—	—	—	—	—
Whitefield	—	—	1	—	—	—
Totals	1001	1363	19	—	15	48

GRAFTON COUNTY September 14, 1976 REPUBLICAN	Sheriff		Attorney			Treasurer	
	Ash, r	Scattering	Rolli, r	Daschbach, d	Scattering	Bromage, r	Scattering
Alexandria	53	—	46	—	—	47	—
Ashland	213	—	172	—	—	168	—
Bath	122	—	112	—	—	116	—
Benton	28	—	20	—	—	20	—
Bethlehem	236	—	240	—	—	209	—
Bridgewater	93	—	75	—	—	78	—
Bristol	402	—	350	—	—	351	—
Campton	194	—	164	—	—	167	—
Canaan	181	1	178	—	—	176	—
Dorchester	48	—	36	—	—	34	—
Easton	22	—	21	—	—	22	—
Ellsworth	20	—	17	—	—	18	—
Enfield	174	—	159	—	—	160	—
Franconia	103	—	98	—	4	89	—
Grafton	67	—	59	—	—	58	—
Groton	20	—	15	—	—	14	—
Hanover	653	2	610	6	1	613	—
Haverhill	518	6	479	—	5	494	—
Hebron	63	—	54	—	—	52	—
Holderness	201	—	165	—	—	162	—
Landaff	41	—	36	—	—	38	—
Lebanon —							
Ward 1	289	—	258	2	—	270	—
Ward 2	150	—	143	1	—	145	—
Ward 3	325	—	288	—	—	299	—
Lincoln	122	11	123	—	—	118	—
Lisbon	234	—	220	—	—	226	—
Livermore	—	—	—	—	—	—	—
Littleton	778	3	756	—	4	720	1
Lyman	29	—	27	—	—	28	—
Lyme	135	—	120	1	—	124	—
Monroe	121	—	111	—	—	112	—
Orange	19	—	18	—	—	16	—
Orford	234	—	216	—	—	200	—
Piermont	72	—	63	—	—	66	—
Plymouth	592	3	517	1	4	516	2
Rumney	281	—	167	—	—	228	—
Sugar Hill	108	—	102	—	2	100	—
Thornton	147	—	121	—	—	125	—
Warren	164	1	134	—	—	133	—
Waterville Valley .	32	—	28	—	—	26	—
Wentworth	113	—	91	—	—	87	—
Woodstock	136	20	115	—	1	123	—
Totals	7533	47	6724	5	21	6748	3

GRAFTON COUNTY	Register of Deeds			Register of Probate	
	Johnson, r	Wood, r	Scattering	Fortier, r	Scattering
September 14, 1976					
REPUBLICAN					
Alexandria	16	36	—	51	—
Ashland	89	106	—	185	—
Bath	43	87	—	120	—
Benton	6	20	—	23	—
Bethlehem	32	191	—	208	—
Bridgewater	37	50	—	84	—
Bristol	106	267	—	373	—
Campton	69	109	—	178	—
Canaan	44	147	—	186	—
Dorchester	13	27	—	37	—
Easton	4	19	—	22	—
Ellsworth	7	13	—	19	—
Enfield	54	122	—	178	—
Franconia	11	93	—	95	—
Grafton	15	55	—	63	—
Groton	8	10	—	16	—
Hanover	166	513	—	643	—
Haverhill	174	387	1	548	—
Hebron	18	40	—	55	—
Holderness	82	99	—	177	—
Landaff	10	29	—	39	—
Lebanon —					
Ward 1	85	202	—	281	—
Ward 2	60	96	—	156	1
Ward 3	65	256	—	315	—
Lincoln	12	116	—	118	—
Lisbon	37	196	—	223	—
Livermore	—	—	—	—	—
Littleton	187	555	—	734	—
Lyman	12	17	—	28	—
Lyme	21	124	—	139	—
Monroe	25	91	—	119	—
Orange	4	14	—	19	—
Orford	72	162	—	112	—
Piermont	16	61	—	74	—
Plymouth	177	408	—	551	—
Rumney	97	172	—	237	—
Sugar Hill	15	92	—	105	—
Thornton	38	103	—	130	—
Warren	43	121	—	155	—
Waterville Valley .	10	18	—	27	—
Wentworth	45	73	—	102	—
Woodstock	30	115	—	131	—
Totals	2055	5412	1	7056	1

GRAFTON COUNTY	COUNTY COMMISSIONERS							
	1st District			2nd District			3rd District	
	Fahrner, r	Hill, d	English, Raymond	Mann, r	Mayette, r	Hadlock, d	Bradley, r	Scattering
September 14, 1976								
REPUBLICAN								
Alexandria	—	—	—	—	—	—	47	—
Ashland	—	—	—	—	—	—	184	—
Bath	—	—	—	57	72	—	—	—
Benton	—	—	—	13	15	—	—	—
Bethlehem	—	—	—	127	77	—	—	—
Bridgewater	—	—	—	—	—	—	80	—
Bristol	—	—	—	—	—	—	364	—
Campton	—	—	—	—	—	—	185	—
Canaan	142	—	—	—	—	—	—	—
Dorchester	32	—	—	—	—	—	—	—
Easton	—	—	—	13	6	1	—	—
Ellsworth	—	—	—	—	—	—	18	—
Enfield	161	—	—	—	—	—	—	—
Franconia	—	—	—	34	53	—	—	—
Grafton	57	2	—	—	—	—	—	—
Groton	—	—	—	—	—	—	15	—
Hanover	622	2	—	—	—	—	—	—
Haverhill	—	—	—	217	354	1	—	—
Hebron	—	—	—	—	—	—	58	—
Holderness	—	—	—	—	—	—	178	—
Landaff	—	—	—	16	23	—	—	—
Lebanon —								
Ward 1	272	1	—	—	—	—	—	—
Ward 2	138	3	—	—	—	—	—	—
Ward 3	269	—	21	—	—	—	—	—
Lincoln	—	—	—	—	—	—	132	—
Lisbon	—	—	—	94	136	—	—	—
Livermore	—	—	—	—	—	—	—	—
Littleton	—	—	—	444	259	1	—	—
Lyman	—	—	—	—	12	—	—	—
Lyme	124	—	—	—	—	—	—	—
Monroe	—	—	—	67	52	—	—	—
Orange	15	2	—	—	—	—	—	—
Orford	184	—	—	—	—	—	—	—
Piermont	61	—	—	—	—	—	—	—
Plymouth	—	—	—	—	—	—	545	4
Rumney	—	—	—	—	—	—	255	—
Sugar Hill	—	—	—	43	54	—	—	—
Thornton	—	—	—	—	—	—	146	—
Warren	—	—	—	—	—	—	137	—
Waterville Valley .	—	—	—	—	—	—	25	1
Wentworth	—	—	—	—	—	—	98	—
Woodstock	—	—	—	—	—	—	139	1
Totals	2077	10	21	1125	1113	3	2606	6

Scattering: 1st Dist. — Canaan — 5, Lebanon — Ward 2 — 4
2nd Dist. Haverhill — 1, Lyman — 15

GRAFTON COUNTY	Sheriff		Attorney			Treasurer	
	Ash, r	Scattering	Daschbach, d	Rolli, r	Scattering	Bromage, r	Scattering
Alexandria	3	1	16	—	—	—	—
Ashland	19	1	39	—	—	—	—
Bath	6	—	8	—	—	1	—
Benton	1	—	3	—	—	—	—
Bethlehem	—	—	34	—	—	—	—
Bridgewater	4	1	15	—	—	—	—
Bristol	14	—	—	—	—	—	—
Campton	14	1	24	—	—	—	—
Canaan	7	4	63	2	—	—	1
Dorchester	—	1	3	—	—	—	—
Easton	2	—	13	—	—	1	—
Ellsworth	—	—	—	—	—	—	—
Enfield	—	—	57	—	—	—	—
Franconia	4	3	29	1	—	1	1
Grafton	—	—	14	—	—	—	—
Groton	6	—	16	—	—	—	—
Hanover	8	23	502	—	1	2	6
Haverhill	28	—	47	2	—	1	—
Hebron	1	—	1	—	—	—	—
Holderness	6	1	23	—	—	—	—
Landaff	2	1	6	1	—	1	—
Lebanon —							
Ward 1	5	2	109	—	—	—	—
Ward 2	6	7	119	—	—	1	—
Ward 3	—	—	89	—	—	—	—
Lincoln	21	7	45	—	—	—	—
Lisbon	5	7	20	3	—	1	3
Livermore	—	—	—	—	—	—	—
Littleton	10	9	233	6	2	—	2
Lyman	—	1	11	—	—	—	—
Lyme	1	2	56	—	—	—	—
Monroe	3	—	10	—	—	—	1
Orange	1	—	13	—	—	—	—
Orford	1	—	15	—	—	—	—
Piermont	3	2	26	—	—	1	—
Plymouth	42	7	70	—	1	1	2
Rumney	11	5	26	—	—	—	1
Sugar Hill	2	—	22	—	—	—	—
Thornton	8	—	15	—	—	—	—
Warren	4	—	11	—	—	1	—
Waterville Valley .	5	—	6	2	—	—	—
Wentworth	10	—	6	—	—	2	—
Woodstock	12	4	27	—	—	—	—
Totals	275	90	1842	17	4	14	17

GRAFTON COUNTY September 14, 1976 DEMOCRATIC	Register of Deeds			Register of Probate	
	Johnson, r	Wood, r	Scattering	Fortier, r	Scattering
Alexandria	—	1	—	—	—
Ashland	—	1	1	—	1
Bath	—	1	—	1	—
Benton	—	—	—	—	—
Bethlehem	—	—	—	—	—
Bridgewater	—	1	—	—	—
Bristol	—	—	—	—	—
Campton	—	—	—	—	—
Canaan	—	1	2	4	—
Dorchester	—	—	—	—	—
Easton	—	1	—	2	—
Ellsworth	—	—	—	—	—
Enfield	—	—	—	—	—
Franconia	—	1	—	1	—
Grafton	—	—	—	—	—
Groton	—	—	—	—	—
Hanover	—	3	3	2	3
Haverhill	—	10	2	5	1
Hebron	—	—	—	—	—
Holderness	—	1	—	—	—
Landaff	—	1	1	1	—
Lebanon —					
Ward 1	—	2	2	1	2
Ward 2	—	2	—	1	—
Ward 3	—	—	—	—	—
Lincoln	—	—	—	—	—
Lisbon	—	—	1	—	1
Livermore	—	—	—	—	—
Littleton	—	1	1	1	—
Lyman	—	1	—	—	—
Lyme	—	—	—	—	—
Monroe	—	1	1	—	2
Orange	—	2	—	—	—
Orford	—	—	—	—	—
Piermont	1	2	1	1	—
Plymouth	—	4	8	1	3
Rumney	—	—	—	—	—
Sugar Hill	—	—	—	—	—
Thornton	—	1	—	—	—
Warren	—	3	—	3	—
Waterville Valley .	—	—	—	—	—
Wentworth	4	6	—	3	—
Woodstock	—	—	—	—	—
Totals	5	47	23	27	13

GRAFTON COUNTY	COUNTY COMMISSIONERS							
	1st District			2nd District			3rd District	
	Hill, d	Fahrner, r	Scattering	Hadlock, d	Mann, r	Mayette, r	Bradley, r	Scattering
September 14, 1976								
DEMOCRATIC								
Alexandria	—	—	—	—	—	—	—	—
Ashland	—	—	—	—	—	—	—	—
Bath	—	—	1	5	—	2	—	—
Benton	—	—	—	3	—	—	—	—
Bethlehem	—	—	—	52	—	—	—	—
Bridgewater	—	—	—	—	—	—	—	—
Bristol	—	—	—	—	—	—	—	—
Campton	—	—	—	—	—	—	—	—
Canaan	62	4	—	—	—	—	—	—
Dorchester	3	—	—	—	—	—	—	—
Easton	—	—	—	11	—	—	—	—
Ellsworth	—	—	—	—	—	—	—	—
Enfield	70	—	—	—	—	—	—	—
Franconia	—	—	—	31	1	—	—	—
Grafton	11	2	—	—	—	—	—	—
Groton	—	—	—	—	—	—	—	—
Hanover	523	—	—	—	—	—	—	—
Haverhill	—	—	—	48	8	2	—	—
Hebron	—	—	—	—	—	—	—	—
Holderness	—	—	—	—	—	—	—	—
Landaff	—	—	—	7	—	1	—	—
Lebanon —	—	—	—	—	—	—	—	—
Ward 1	132	1	—	—	—	—	—	—
Ward 2	137	3	1	—	—	—	—	—
Ward 3	123	—	—	—	—	—	—	—
Lincoln	—	—	—	—	—	—	4	—
Lisbon	—	—	—	26	1	—	—	—
Livermore	—	—	—	—	—	—	—	—
Littleton	—	—	1	263	1	1	—	—
Lyman	—	—	—	14	—	—	—	—
Lyme	67	—	—	—	—	—	—	—
Monroe	—	—	—	11	—	—	—	—
Orange	11	—	—	—	—	—	—	—
Orford	19	—	—	—	—	—	—	—
Piermont	29	—	—	—	—	—	—	—
Plymouth	—	—	3	—	—	—	3	—
Rumney	—	—	1	—	—	—	—	—
Sugar Hill	—	—	—	20	—	—	—	—
Thornton	—	—	1	—	—	—	—	—
Warren	—	—	—	—	—	—	2	—
Waterville Valley .	—	—	—	—	—	—	—	—
Wentworth	—	—	—	—	—	—	3	—
Woodstock	—	—	—	—	—	—	—	—
Totals	1187	10	8	491	11	6	12	—

HILLSBOROUGH COUNTY September 14, 1976 REPUBLICAN	Sheriff			Attorney	
	Lambert, d	Shea, d	Scatter	Cloutier, d	Scatter
Amherst	—	6	12	—	5
Antrim	—	—	—	—	—
Bedford	—	13	—	—	—
Bennington	—	1	2	—	—
Brookline	—	—	4	—	—
Deering	—	—	—	—	—
Francestown	—	4	1	—	1
Goffstown	—	21	12	60	—
Greenfield	—	—	—	1	2
Greenville	—	—	—	—	—
Hancock	—	5	—	—	—
Hillsborough	—	—	—	—	—
Hollis	—	—	—	—	—
Hudson	—	1	6	—	1
Litchfield	—	3	2	1	1
Lyndeborough	—	—	11	—	1
Manchester					
Ward 1	—	—	—	—	—
Ward 2	—	3	1	1	3
Ward 3	—	4	—	4	—
Ward 4	—	1	—	—	—
Ward 5	—	2	—	1	—
Ward 6	—	—	—	—	—
Ward 7	—	—	—	—	—
Ward 8	—	—	—	—	—
Ward 9	—	—	—	—	—
Ward 10	—	—	—	—	—
Ward 11	—	—	—	—	—
Ward 12	—	—	—	2	—
Mason	—	—	—	—	—
Merrimack	—	10	20	—	15
Milford	1	5	5	—	4
Mont Vernon	—	—	1	—	1
Nashua—Ward 1	—	—	—	—	—
Nashua—Ward 2	—	—	—	—	—
Nashua—Ward 3	—	—	—	—	—

HILLSBOROUGH COUNTY September 14, 1976 REPUBLICAN	Sheriff			Attorney	
	Lambert, d	Shea, d	Scatter	Cloutier, d	Scatter
Nashua—Ward 4 .	—	—	—	—	—
Nashua—Ward 5 .	—	—	—	—	—
Nashua—Ward 6 .	—	—	—	—	—
Nashua—Ward 7 .	—	—	—	—	—
Nashua—Ward 8 .	—	2	—	1	—
Nashua—Ward 9 .	—	1	—	—	—
New Boston	—	2	6	1	4
New Ipswich	—	1	4	—	2
Pelham	—	3	5	—	9
Peterborough	—	—	—	—	—
Sharon	—	—	—	—	—
Temple	—	—	2	—	2
Weare	—	3	13	2	6
Wilton	2	2	7	1	4
Windsor	2	3	—	4	—
Totals	5	96	114	79	65

HILLSBOROUGH COUNTY September 14, 1976 REPUBLICAN	Treasurer					
	Cote, d	Ducharme, d	Lafond, d	Makara, d	McDonough, d	Scatter
Amherst	—	—	—	—	—	1
Antrim	—	—	—	—	—	—
Bedford	—	—	—	—	—	—
Bennington	—	—	—	—	—	1
Brookline	—	—	—	—	—	1
Deering	—	—	—	—	—	—
Francestown	—	—	—	—	—	—
Goffstown	—	43	—	—	—	4
Greenfield	—	—	—	—	—	—
Greenville	—	—	—	—	—	—
Hancock	—	—	—	—	—	—
Hillsborough	—	—	—	—	—	—
Hollis	—	—	—	—	—	—
Hudson	—	—	—	—	—	2
Litchfield	—	—	—	—	—	—
Lyndeborough ...	—	—	—	—	—	1
Manchester						
Ward 1	—	—	1	—	—	1
Ward 2	—	—	—	—	—	1
Ward 3	—	—	4	1	3	—
Ward 4	—	—	—	—	—	—
Ward 5	—	—	1	—	—	—
Ward 6	—	—	—	—	—	—
Ward 7	—	—	—	—	—	—
Ward 8	—	—	—	—	—	—
Ward 9	—	—	—	—	—	—
Ward 10	—	—	—	—	—	—
Ward 11	—	—	—	—	—	—
Ward 12	—	—	1	—	—	—
Mason	—	—	—	—	—	—
Merrimack	—	—	—	—	—	11
Milford	—	—	—	—	1	5
Mont Vernon	—	—	—	—	—	2
Nashua—Ward 1 .	—	—	—	—	—	—
Nashua—Ward 2 .	—	—	—	—	—	—
Nashua—Ward 3 .	—	1	—	—	1	—

HILLSBOROUGH COUNTY September 14, 1976 REPUBLICAN	Treasurer					
	Cote, d	Ducharme, d	Lafond, d	Makara, d	McDonough, d	Scatter
Nashua—Ward 4 .	—	—	—	—	—	—
Nashua—Ward 5 .	—	—	—	—	—	—
Nashua—Ward 6 .	—	—	—	—	—	—
Nashua—Ward 7 .	—	—	—	—	—	—
Nashua—Ward 8 .	—	—	—	—	—	—
Nashua—Ward 9 .	—	2	—	—	—	—
New Boston	—	1	—	—	—	—
New Ipswich	—	—	—	—	—	—
Pelham	—	—	—	—	—	1
Peterborough	—	—	—	—	—	—
Sharon	—	—	—	—	—	1
Temple	—	—	—	—	—	—
Weare	1	—	—	—	—	1
Wilton	1	1	—	—	—	2
Windsor	1	—	—	—	3	—
Totals	3	48	7	1	8	35

HILLSBOROUGH COUNTY September 14, 1976 REPUBLICAN	Register of Deeds			Register of Probate	
	Fluct, d	Maltais, d	Scatter	Bourassa, d	Scatter
Amherst	—	1	1	—	3
Antrim	—	—	—	—	—
Bedford	—	—	—	—	—
Bennington	—	—	1	—	1
Brookline	—	2	2	2	—
Deering	—	—	—	—	—
Francestown	—	—	—	—	—
Goffstown	—	16	—	9	—
Greenfield	—	1	—	—	—
Greenville	—	—	—	—	—
Hancock	—	—	—	—	—
Hillsborough	—	—	—	—	—
Hollis	—	—	—	—	—
Hudson	—	1	2	—	1
Litchfield	—	1	2	1	2
Lyndeborough	1	—	—	—	—
Manchester					
Ward 1	—	—	—	—	—
Ward 2	—	3	1	1	1
Ward 3	—	5	1	5	—
Ward 4	—	—	—	—	—
Ward 5	—	1	—	1	—
Ward 6	—	—	—	—	—
Ward 7	—	—	—	—	—
Ward 8	—	—	—	—	—
Ward 9	—	—	—	—	—
Ward 10	—	—	—	—	—
Ward 11	—	—	—	—	—
Ward 12	—	4	—	—	—
Mason	—	—	—	—	—
Merrimack	—	—	7	—	6
Milford	1	5	1	5	1
Mont Vernon	—	—	1	—	—
Nashua—Ward 1	—	—	—	—	—
Nashua—Ward 2	—	—	—	—	—
Nashua—Ward 3	1	—	—	—	—

HILLSBOROUGH COUNTY September 14, 1976 REPUBLICAN	Register of Deeds			Register of Probate	
	Fluet, d	Maltais, d	Scatter	Bourassa, d	Scatter
Nashua—Ward 4 .	—	—	—	—	—
Nashua—Ward 5 .	1	—	—	—	—
Nashua—Ward 6 .	—	—	—	1	—
Nashua—Ward 7 .	—	—	—	—	—
Nashua—Ward 8 .	3	1	—	1	—
Nashua—Ward 9 .	—	—	—	1	—
New Boston	—	—	—	—	—
New Ipswich	—	—	1	—	—
Pelham	—	—	3	—	—
Peterborough	—	—	—	—	—
Sharon	—	—	—	—	—
Temple	—	—	—	—	—
Weare	1	1	2	1	—
Wilton	5	2	1	6	—
Windsor	—	4	—	6	—
Totals	13	48	26	40	15

HILLSBOROUGH COUNTY September 14, 1976 REPUBLICAN	COUNTY COMMISSIONERS				
	1st District				
	Steiner, r	Bourcier, d	DeGrace, d	Dupont, d	Keefe, d
Amherst	—	—	—	—	—
Antrim	—	—	—	—	—
Bedford	—	—	—	—	—
Bennington	—	—	—	—	—
Brookline	—	—	—	—	—
Deering	—	—	—	—	—
Francestown	—	—	—	—	—
Goffstown	—	—	—	—	—
Greenfield	—	—	—	—	—
Greenville	—	—	—	—	—
Hancock	—	—	—	—	—
Hillsborough	—	—	—	—	—
Hollis	—	—	—	—	—
Hudson	—	—	—	—	—
Litchfield	—	—	—	—	—
Lyndeborough ...	—	—	—	—	—
Manchester					
Ward 1	933	—	—	1	23
Ward 2	479	1	—	1	4
Ward 3	226	—	2	—	5
Ward 4	228	—	—	3	1
Ward 5	154	—	—	—	—
Ward 6	297	—	—	—	—
Ward 7	201	—	—	—	—
Ward 8	303	—	—	—	—
Ward 9	183	—	—	—	—
Ward 10	308	—	—	—	—
Ward 11	129	—	—	—	—
Ward 12	218	1	4	4	2
Mason	—	—	—	—	—
Merrimack	—	—	—	—	—
Milford	—	—	—	—	—
Mont Vernon	—	—	—	—	—
Nashua—Ward 1 .	—	—	—	—	—
Nashua—Ward 2 .	—	—	—	—	—
Nashua—Ward 3 .	—	—	—	—	—

HILLSBOROUGH COUNTY	COUNTY COMMISSIONERS				
	1st District				
	Steiner, r	Bourcier, d	DeGrace, d	Dupont, d	Keefe, d
September 14, 1976 REPUBLICAN					
Nashua—Ward 4 .	—	—	—	—	—
Nashua—Ward 5 .	—	—	—	—	—
Nashua—Ward 6 .	—	—	—	—	—
Nashua—Ward 7 .	—	—	—	—	—
Nashua—Ward 8 .	—	—	—	—	—
Nashua—Ward 9 .	—	—	—	—	—
New Boston	—	—	—	—	—
New Ipswich	—	—	—	—	—
Pelham	—	—	—	—	—
Peterborough	—	—	—	—	—
Sharon	—	—	—	—	—
Temple	—	—	—	—	—
Weare	—	—	—	—	—
Wilton	—	—	—	—	—
Windsor	—	—	—	—	—
Totals	3659	2	6	9	35

HILLSBOROUGH COUNTY September 14, 1976 REPUBLICAN	COUNTY COMMISSIONERS						
	2nd District			3rd District			
	Doucette, d	Madigan, d	Noel, d	R. Young	Lobacki, r	Ricciardi, d	Scatter
Amherst	—	—	—	—	703	1	1
Antrim	—	—	—	—	184	—	—
Bedford	—	—	—	—	865	—	—
Bennington	—	—	—	—	72	—	2
Brookline	—	—	—	—	89	—	1
Deering	—	—	—	—	72	—	—
Francestown	—	—	—	—	128	—	—
Goffstown	—	—	—	—	540	—	6
Greenfield	—	—	—	—	77	—	—
Greenville	—	—	—	—	74	—	—
Hancock	—	—	—	—	201	—	—
Hillsborough	—	—	—	—	256	—	—
Hollis	—	—	—	—	306	—	—
Hudson	—	—	—	—	405	—	—
Litchfield	—	—	—	—	72	—	—
Lyndeborough ...	—	—	—	—	82	—	—
Manchester							
Ward 1	—	—	—	—	—	—	—
Ward 2	—	—	—	—	—	—	—
Ward 3	—	—	—	—	—	—	—
Ward 4	—	—	—	—	—	—	—
Ward 5	—	—	—	—	—	—	—
Ward 6	—	—	—	—	—	—	—
Ward 7	—	—	—	—	—	—	—
Ward 8	—	—	—	—	—	—	—
Ward 9	—	—	—	—	—	—	—
Ward 10	—	—	—	—	—	—	—
Ward 11	—	—	—	—	—	—	—
Ward 12	—	—	—	—	—	—	—
Mason	—	—	—	—	47	—	—
Merrimack	—	—	—	—	506	—	3
Milford	—	—	—	—	598	2	—
Mont Vernon	—	—	—	—	74	—	1
Nashua—Ward 1 .	—	—	—	3	—	—	—
Nashua—Ward 2 .	—	—	—	—	—	—	—
Nashua—Ward 3 .	—	—	—	4	—	—	—

HILLSBOROUGH COUNTY September 14, 1976 REPUBLICAN	COUNTY COMMISSIONERS						
	2nd District			3rd District			
	Doucette, d	Madigan, d	Noel, d	R. Young	Lobacki, r	Ricciardi, d	Scatter
Nashua—Ward 4 .	—	—	—	2	—	—	—
Nashua—Ward 5 .	—	—	—	1	—	—	—
Nashua—Ward 6 .	—	—	—	4	—	—	—
Nashua—Ward 7 .	1	—	—	5	—	—	—
Nashua—Ward 8 .	2	1	1	1	—	—	—
Nashua—Ward 9 .	—	—	—	9	—	—	—
New Boston	—	—	—	—	169	—	—
New Ipswich	—	—	—	—	123	—	—
Pelham	—	—	—	—	213	—	—
Peterborough	—	—	—	—	683	—	—
Sharon	—	—	—	—	30	—	—
Temple	—	—	—	—	98	1	—
Weare	—	—	—	—	212	—	1
Wilton	—	—	—	—	230	1	—
Windsor	—	—	—	—	—	4	—
Totals	3	1	1	29	7109	9	15

Scatter — 2nd Distrit
 Nashua Ward 3 — 2
 Nashua Ward 5 — 5
 Nashua Ward 8 — 2
 Nashua Ward 9 — 1

HILLSBOROUGH COUNTY September 14, 1976 DEMOCRATIC	Sheriff			Attorney	
	Lambert, d	Shea, d	Scatter	Cloutier, d	Scatter
Amherst	70	98	1	159	—
Antrim	12	35	—	42	—
Bedford	126	270	—	372	—
Bennington	9	15	—	19	—
Brookline	14	56	—	60	1
Deering	8	14	—	20	—
Francestown	8	12	—	26	—
Goffstown	379	483	—	800	—
Greenfield	14	22	—	33	—
Greenville	47	48	—	87	—
Hancock	24	19	—	42	—
Hillsborough	21	46	—	66	—
Hollis	55	79	—	126	—
Hudson	229	399	2	578	5
Litchfield	22	86	—	94	—
Lyndeborough ...	7	24	—	25	—
Manchester					
Ward 1	131	498	—	500	—
Ward 2	206	526	—	597	—
Ward 3	234	463	—	521	—
Ward 4	169	605	—	618	—
Ward 5	191	541	—	530	—
Ward 6	244	667	—	723	—
Ward 7	265	569	—	660	—
Ward 8	250	532	—	621	—
Ward 9	319	553	—	718	—
Ward 10	257	655	—	732	—
Ward 11	287	438	—	612	—
Ward 12	434	515	—	824	—
Mason	12	12	—	22	—
Merrimack	195	304	1	463	—
Milford	116	253	—	341	—
Mont Vernon	7	20	—	25	—
Nashua—Ward 1 .	121	166	—	220	—
Nashua—Ward 2 .	89	167	—	175	—
Nashua—Ward 3 .	147	163	—	255	—

HILLSBOROUGH COUNTY September 14, 1976 DEMOCRATIC	Sheriff			Attorney	
	Lambert, d	Shea, d	Scatter	Cloutier, d	Scatter
Nashua—Ward 4 .	112	221	—	271	—
Nashua—Ward 5 .	103	214	2	254	—
Nashua—Ward 6 .	178	316	—	354	—
Nashua—Ward 7 .	236	272	—	378	—
Nashua—Ward 8 .	101	342	—	363	—
Nashua—Ward 9 .	84	161	—	201	—
New Boston	23	43	—	63	—
New Ipswich	18	37	—	47	—
Pelham	101	123	—	196	—
Peterborough	39	71	—	125	—
Sharon	5	5	—	9	—
Temple	9	11	—	22	—
Weare	27	66	1	94	—
Wilton	47	59	—	87	—
Windsor	2	3	—	4	—
Totals	5744	11297	7	14174	6

HILLSBOROUGH COUNTY September 14, 1976 DEMOCRATIC	Treasurer					Scatter
	Cote, d	Ducharme, d	Lafond, d	Makara, d	McDonough, d	
Amherst	45	52	7	8	46	—
Antrim	11	12	6	—	16	—
Bedford	73	74	79	29	129	—
Bennington	4	3	—	2	12	—
Brookline	10	19	9	6	19	—
Deering	7	8	1	2	3	—
Francestown	4	9	2	1	4	—
Goffstown	83	570	43	11	89	—
Greenfield	9	14	1	1	6	—
Greenville	40	24	16	1	10	—
Hancock	8	15	3	1	13	—
Hillsborough	20	13	3	5	23	—
Hollis	36	17	9	8	50	—
Hudson	180	120	120	49	204	1
Litchfield	16	16	17	6	51	—
Lyndeborough ...	5	6	1	1	11	—
Manchester						
Ward 1	65	45	159	82	295	—
Ward 2	76	55	139	104	397	—
Ward 3	117	60	162	98	302	—
Ward 4	133	57	168	112	368	—
Ward 5	109	51	177	83	353	—
Ward 6	123	67	203	174	384	—
Ward 7	152	9	300	74	299	—
Ward 8	138	43	156	96	391	—
Ward 9	151	73	242	133	327	—
Ward 10	140	130	199	66	394	—
Ward 11	192	113	288	42	177	—
Ward 12	333	224	254	37	173	—
Mason	4	6	1	2	11	—
Merrimack	131	97	31	28	177	—
Milford	78	102	16	23	121	—
Mont Vernon	4	10	3	1	8	—
Nashua—Ward 1 .	89	59	25	16	77	—
Nashua—Ward 2 .	73	36	10	15	106	—
Nashua—Ward 3 .	102	57	26	15	97	—

HILLSBOROUGH COUNTY September 14, 1976 DEMOCRATIC	Treasurer					
	Cote, d	Ducharme, d	Lafond, d	Makara, d	McDonough, d	Scatter
Nashua—Ward 4 .	113	52	30	17	130	—
Nashua—Ward 5 .	67	50	57	43	127	—
Nashua—Ward 6 .	161	99	59	27	113	1
Nashua—Ward 7 .	158	124	48	27	137	—
Nashua—Ward 8 .	75	40	61	42	206	—
Nashua—Ward 9 .	75	55	26	18	69	—
New Boston	10	37	1	1	22	—
New Ipswich	15	7	4	7	15	—
Pelham	43	58	16	22	76	—
Peterborough	33	23	11	9	53	—
Sharon	—	2	1	—	5	—
Temple	2	4	3	1	11	—
Weare	18	37	8	3	19	—
Wilton	26	17	6	4	42	—
Windsor	1	—	—	—	3	—
Totals	3558	2871	3207	1553	6171	2

HILLSBOROUGH COUNTY September 14, 1976 DEMOCRATIC	Register of Deeds			Register of Probate	
	Fluet, d	Maltais, d	Scatter	Bourassa, d	Scatter
Amherst	101	66	—	150	—
Antrim	17	25	—	46	—
Bedford	34	348	—	369	—
Bennington	7	13	—	24	—
Brookline	34	232	—	64	—
Deering	6	18	—	21	—
Francestown	11	10	—	22	—
Goffstown	99	674	—	734	—
Greenfield	21	11	—	30	—
Greenville	58	36	—	90	—
Hancock	21	19	—	43	—
Hillsborough	27	35	—	71	—
Hollis	130	28	—	130	—
Hudson	452	207	1	600	1
Litchfield	48	62	—	92	—
Lyndeborough ...	9	14	—	22	—
Manchester					
Ward 1	60	560	—	568	—
Ward 2	89	560	—	685	—
Ward 3	77	589	—	615	—
Ward 4	81	663	—	718	—
Ward 5	68	650	—	653	—
Ward 6	97	806	—	863	—
Ward 7	54	810	—	779	—
Ward 8	101	169	—	681	—
Ward 9	112	784	—	765	—
Ward 10	73	839	—	849	—
Ward 11	52	735	—	731	—
Ward 12	78	940	—	922	—
Mason	14	8	—	21	—
Merrimack	283	203	—	453	—
Milford	154	190	—	340	—
Mont Vernon	11	16	—	29	—
Nashua—Ward 1 .	212	78	—	218	—
Nashua—Ward 2 .	176	88	—	194	—
Nashua—Ward 3 .	228	102	—	264	—

HILLSBOROUGH COUNTY	Register of Deeds			Register of Probate	
	Fluet, d	Maltais, d	Scatter	Bourassa, d	Scatter
September 14, 1976 DEMOCRATIC					
Nashua—Ward 4 .	202	152	—	270	—
Nashua—Ward 5 .	190	133	—	251	—
Nashua—Ward 6 .	324	187	—	370	—
Nashua—Ward 7 .	314	213	—	386	—
Nashua—Ward 8 .	249	208	—	370	—
Nashua—Ward 9 .	174	81	—	181	—
New Boston	16	47	—	62	—
New Ipswich	28	25	—	48	—
Pelham	174	43	—	190	—
Peterborough	55	71	—	136	—
Sharon	6	3	—	9	—
Temple	11	8	—	22	—
Weare	26	55	—	86	—
Wilton	52	45	—	93	—
Windsor	—	4	—	6	—
Totals	4916	11863	1	15336	1

HILLSBOROUGH COUNTY	COUNTY COMMISSIONERS			
	1st District			
	Bourcier, d	DeGrace, d	Dupont, d	Keefe, d
September 14, 1976				
DEMOCRATIC				
Amherst	—	—	—	—
Antrim	—	—	—	—
Bedford	—	—	—	—
Bennington	—	—	—	—
Brookline	—	—	—	—
Deering	—	—	—	—
Francestown	—	—	—	—
Goffstown	—	—	—	—
Greenfield	—	—	—	—
Greenville	—	—	—	—
Hancock	—	—	—	—
Hillsborough	—	—	—	—
Hollis	—	—	—	—
Hudson	—	—	—	—
Litchfield	—	—	—	—
Lyndeborough ...	—	—	—	—
Manchester				
Ward 1	41	107	127	413
Ward 2	62	153	182	401
Ward 3	46	220	243	239
Ward 4	29	138	324	366
Ward 5	66	176	271	294
Ward 6	67	255	341	335
Ward 7	105	208	391	223
Ward 8	105	157	287	304
Ward 9	123	260	320	251
Ward 10	57	258	442	240
Ward 11	111	308	327	123
Ward 12	172	326	488	150
Mason	—	—	—	—
Merrimack	—	—	—	—
Milford	—	—	—	—
Mont Vernon	—	—	—	—
Nashua—Ward 1 .	—	—	—	—
Nashua—Ward 2 .	—	—	—	—
Nashua—Ward 3 .	—	—	—	—

HILLSBOROUGH COUNTY September 14, 1976 DEMOCRATIC	COUNTY COMMISSIONERS			
	1st District			
	Bourcier, d	DeGrace, d	Dupont, d	Keefe, d
Nashua—Ward 4 .	—	—	—	—
Nashua—Ward 5 .	—	—	—	—
Nashua—Ward 6 .	—	—	—	—
Nashua—Ward 7 .	—	—	—	—
Nashua—Ward 8 .	—	—	—	—
Nashua—Ward 9 .	—	—	—	—
New Boston	—	—	—	—
New Ipswich	—	—	—	—
Pelham	—	—	—	—
Peterborough	—	—	—	—
Sharon	—	—	—	—
Temple	—	—	—	—
Weare	—	—	—	—
Wilton	—	—	—	—
Windsor	—	—	—	—
Totals	984	2566	3743	3339

HILLSBOROUGH COUNTY	COUNTY COMMISSIONERS					
	2nd District			3rd District		
	Doucette, d	Madigan, d	Noel, d	Ricciardi, d	Lobacki, r	Scatter
September 14, 1976 DEMOCRATIC						
Amherst	—	—	—	164	—	—
Antrim	—	—	—	39	—	—
Bedford	—	—	—	328	—	—
Bennington	—	—	—	22	—	—
Brookline	—	—	—	62	—	—
Deering	—	—	—	19	—	—
Francestown	—	—	—	23	—	—
Goffstown	—	—	—	659	7	—
Greenfield	—	—	—	31	—	—
Greenville	—	—	—	88	—	—
Hancock	—	—	—	44	—	—
Hillsborough	—	—	—	60	—	—
Hollis	—	—	—	127	—	—
Hudson	—	—	—	560	1	1
Litchfield	—	—	—	88	1	—
Lyndeborough ...	—	—	—	23	—	—
Manchester						
Ward 1	—	—	—	—	—	—
Ward 2	—	—	—	—	—	—
Ward 3	—	—	—	—	—	—
Ward 4	—	—	—	—	—	—
Ward 5	—	—	—	—	—	—
Ward 6	—	—	—	—	—	—
Ward 7	—	—	—	—	—	—
Ward 8	—	—	—	—	—	—
Ward 9	—	—	—	—	—	—
Ward 10	—	—	—	—	—	—
Ward 11	—	—	—	—	—	—
Ward 12	—	—	—	—	—	—
Mason	—	—	—	22	—	—
Merrimack	—	—	—	433	—	1
Milford	—	—	—	384	1	1
Mont Vernon	—	—	—	29	—	—
Nashua—Ward 1 .	101	106	126	—	—	—
Nashua—Ward 2 .	123	93	114	—	—	—
Nashua—Ward 3 .	78	93	200	—	—	—

HILLSBOROUGH COUNTY September 14, 1976 DEMOCRATIC	COUNTY COMMISSIONERS					
	2nd District			3rd District		
	Doucette, d	Madigan, d	Noel, d	Ricciardi, d	Lobacki, r	Scatter
Nashua—Ward 4 .	96	119	205	—	—	—
Nashua—Ward 5 .	127	92	106	—	—	—
Nashua—Ward 6 .	149	156	342	—	—	—
Nashua—Ward 7 .	137	165	315	—	—	—
Nashua—Ward 8 .	112	206	197	—	—	—
Nashua—Ward 9 .	105	100	117	—	—	2
New Boston	—	—	—	55	—	—
New Ipswich	—	—	—	46	—	—
Pelham	—	—	—	118	—	—
Peterborough	—	—	—	128	—	—
Sharon	—	—	—	8	—	—
Temple	—	—	—	21	—	—
Weare	—	—	—	74	—	—
Wilton	—	—	—	97	—	—
Windsor	—	—	—	4	—	—
Totals	1028	1133	1812	3826	10	5

MERRIMACK COUNTY September 14, 1976 REPUBLICAN	Sheriff			Attorney		
	Daniels, r	Morgan, r	Scattering	Boeckeler, r	Merski, r	Scheffy, r
Allentown	82	51	—	70	17	27
Andover	111	39	—	30	71	42
Boscawen	217	65	—	85	99	68
Bow	455	143	—	242	112	207
Bradford	135	59	—	14	2	188
Canterbury	130	36	—	64	41	47
Chichester	148	37	—	76	35	50
Concord —						
Ward 1	331	84	—	185	130	90
Ward 2	586	170	—	387	162	178
Ward 3	459	109	—	312	97	129
Ward 4	368	141	—	288	114	86
Ward 5	325	114	3	253	83	69
Ward 6	254	84	—	180	82	47
Ward 7	658	148	—	351	176	263
Ward 8	490	175	—	342	115	193
Danbury	59	21	—	6	33	26
Dunbarton	138	39	—	68	24	71
Epsom	157	67	—	104	33	52
Franklin —						
Ward 1	103	50	—	27	76	41
Ward 2	64	37	—	26	40	33
Ward 3	135	40	—	54	65	52
Henniker	257	42	—	44	23	187
Hill	43	22	—	19	31	10
Hooksett	343	180	—	259	84	128
Hopkinton	700	71	—	193	72	405
Loudon	139	41	—	84	44	45
Newbury	105	20	—	17	9	105
New London	336	199	—	179	91	229
Northfield	175	75	1	103	74	48
Pembroke	325	123	—	208	62	127
Pittsfield	191	48	—	151	25	45
Salisbury	61	18	—	14	50	19
Sutton	74	34	—	11	6	93
Warner	253	69	—	69	23	219
Webster	98	13	—	25	33	45
Wilmot	50	37	—	21	25	37
Totals	8555	2701	4	4561	2259	3701

MERRIMACK COUNTY September 14, 1976 REPUBLICAN	Treasurer		Register of Deeds	Register of Probate
	Hanson, r	Scattering	Guay, r	Ingraham, r
Allenstown	111	—	113	105
Andover	137	—	148	140
Boscawen	238	—	251	237
Bow	476	—	512	492
Bradford	171	—	173	180
Canterbury	138	1	153	145
Chichester	150	—	162	154
Concord —				
Ward 1	369	—	378	370
Ward 2	590	1	697	687
Ward 3	502	—	527	508
Ward 4	439	—	475	459
Ward 5	380	—	401	381
Ward 6	289	—	301	291
Ward 7	719	—	771	748
Ward 8	598	—	615	592
Danbury	74	—	81	76
Dunbarton	149	1	164	158
Epsom	192	—	204	198
Franklin —				
Ward 1	139	—	132	145
Ward 2	93	—	100	91
Ward 3	164	—	178	165
Henniker	246	—	259	242
Hill	68	—	70	63
Hooksett	487	—	490	474
Hopkinton	612	—	646	621
Loudon	162	—	175	167
Newbury	133	—	121	113
New London	563	—	587	563
Northfield	201	—	209	197
Pembroke	386	—	303	391
Pittsfield	210	—	223	212
Salisbury	68	—	69	68
Sutton	105	—	112	109
Warner	282	—	298	288
Webster	94	—	103	101
Wilnot	85	—	91	85
Totals	9800	3	10292	10016

MERRIMACK COUNTY	COUNTY COMMISSIONERS				
	1st District				
	Haller, r	McKenna, r	Rufo, r	Holbrook, d	Scattering
September 14, 1976					
REPUBLICAN					
Allenstown	—	—	—	—	—
Andover	—	—	—	—	—
Boscawen	—	—	—	—	—
Bow	—	—	—	—	—
Bradford	—	—	—	—	—
Canterbury	—	—	—	—	—
Chichester	—	—	—	—	—
Concord —					
Ward 1	147	184	78	—	—
Ward 2	201	417	162	—	—
Ward 3	149	344	92	—	—
Ward 4	161	271	81	—	—
Ward 5	106	264	73	—	—
Ward 6	71	196	55	1	—
Ward 7	188	545	92	—	—
Ward 8	153	428	81	—	—
Danbury	—	—	—	—	—
Dunbarton	—	—	—	—	—
Epsom	—	—	—	—	—
Franklin —					
Ward 1	—	—	—	—	—
Ward 2	—	—	—	—	—
Ward 3	—	—	—	—	—
Henniker	—	—	—	—	—
Hill	—	—	—	—	—
Hooksett	—	—	—	—	—
Hopkinton	—	—	—	—	—
Loudon	—	—	—	—	—
Newbury	—	—	—	—	—
New London	—	—	—	—	—
Northfield	—	—	—	—	—
Pembroke	—	—	—	—	—
Pittsfield	—	—	—	—	—
Salisbury	—	—	—	—	—
Sutton	—	—	—	—	—
Warner	—	—	—	—	—
Webster	—	—	—	—	—
Wilmot	—	—	—	—	—
Totals	1176	2649	714	1	—

MERRIMACK COUNTY	COUNTY COMMISSIONERS			
	2nd District		3rd District	
	Andrews, r	Ayotte, r	Apple, r	Spaulding, r
September 14, 1976 REPUBLICAN				
Allenstown	—	—	60	60
Andover	71	91	—	—
Boscawen	110	138	—	—
Bow	—	—	177	363
Bradford	—	—	8	198
Canterbury	89	55	—	—
Chichester	69	78	—	—
Concord —				
Ward 1	—	—	—	—
Ward 2	—	—	—	—
Ward 3	—	—	—	—
Ward 4	—	—	—	—
Ward 5	—	—	—	—
Ward 6	—	—	—	—
Ward 7	—	—	—	—
Ward 8	—	—	—	—
Danbury	48	38	—	—
Dunbarton	—	—	41	119
Epsom	—	—	98	106
Franklin —				
Ward 1	37	129	—	—
Ward 2	20	104	—	—
Ward 3	40	164	—	—
Henniker	—	—	35	234
Hill	21	51	—	—
Hooksett	—	—	332	221
Hopkinton	—	—	78	590
Loudon	102	64	—	—
Newbury	—	—	9	119
New London	471	163	—	—
Northfield	63	192	—	—
Pembroke	—	—	189	236
Pittsfield	—	—	60	154
Salisbury	33	39	—	—
Sutton	—	—	9	109
Warner	—	—	45	265
Webster	57	40	—	—
Wilmot	36	40	—	—
Totals	1267	1386	1141	2774

Scattering:

2nd Dist. — New London — 1

MERRIMACK COUNTY September 14, 1976 DEMOCRATIC	Sheriff				Attorney			
	St. Cyr, d	Daniels, r	Morgan, r	Scattering	Winograd, d	Boeckeler, r	Merski, r	Scheffy, r
Allenstown	239	—	—	—	213	—	—	—
Andover	49	1	—	—	47	—	—	—
Boscawen	51	—	—	—	54	—	—	—
Bow	106	—	—	—	114	—	—	—
Bradford	42	—	—	—	39	—	—	—
Canterbury	61	1	—	—	63	—	—	—
Chichester	23	1	—	—	22	—	—	—
Concord —								
Ward 1	158	9	1	—	171	—	2	—
Ward 2	148	4	—	1	157	5	4	—
Ward 3	101	7	—	1	111	1	—	—
Ward 4	159	—	—	—	167	—	1	—
Ward 5	130	4	—	—	132	1	4	—
Ward 6	181	8	—	1	178	—	4	1
Ward 7	204	6	—	—	213	4	—	2
Ward 8	171	—	—	—	184	—	—	—
Danbury	13	2	—	—	14	—	—	1
Dunbarton	39	1	—	—	43	—	—	1
Epsom	51	5	—	—	54	—	—	—
Franklin —								
Ward 1	125	—	—	—	121	—	—	—
Ward 2	162	—	—	—	143	—	—	—
Ward 3	108	—	—	—	104	—	—	—
Henniker	58	3	—	—	58	—	—	—
Hill	9	—	—	—	10	—	—	—
Hooksett	360	—	—	—	334	—	—	—
Hopkinton	97	8	—	—	101	—	—	1
Loudon	42	—	—	—	43	—	—	—
Newbury	37	—	—	—	35	—	—	—
New London	74	—	—	—	75	—	—	—
Northfield	92	1	—	—	89	—	—	1
Pembroke	219	—	—	—	209	—	—	—
Pittsfield	52	—	—	—	50	—	—	—
Salisbury	18	—	—	—	18	—	—	—
Sutton	38	—	—	—	41	—	—	—
Warner	63	4	—	1	63	1	—	2
Webster	26	4	—	—	30	—	2	—
Wilmot	30	1	—	—	31	—	—	1
Totals	3536	70	1	4	3531	12	17	10

Scattering:

Attorney — Concord — Ward 5 — 1

MERRIMACK COUNTY	Treasurer		Register of Deeds			Register of Probate	
	Hadaway, d	Hanson, r	Lessels, d	Guay, r	Scattering	Ingraham, r	Scattering
September 14, 1976							
DEMOCRATIC							
Allenstown	210	—	210	—	—	—	—
Andover	46	—	43	—	—	—	—
Boscawen	55	—	54	—	—	—	—
Bow	108	—	111	—	—	—	—
Bradford	42	—	42	—	—	—	—
Canterbury	60	—	63	—	—	—	1
Chichester	23	—	24	—	—	—	—
Concord —							
Ward 1	166	1	161	1	1	2	7
Ward 2	154	—	158	—	—	1	3
Ward 3	109	1	112	2	2	2	4
Ward 4	158	—	158	—	3	—	—
Ward 5	130	—	131	3	1	6	8
Ward 6	175	—	187	5	—	2	3
Ward 7	209	1	216	3	—	1	—
Ward 8	180	—	179	—	—	—	—
Danbury	16	—	16	—	1	—	1
Dunbarton	44	—	42	1	—	—	6
Epsom	53	—	55	—	—	1	—
Franklin —							
Ward 1	123	—	123	—	—	—	—
Ward 2	140	—	140	—	—	3	—
Ward 3	99	—	100	—	—	—	—
Henniker	58	—	59	—	—	—	2
Hill	10	—	9	—	—	—	—
Hooksett	334	—	336	—	—	—	9
Hopkinton	104	—	107	—	—	—	4
Loudon	44	—	45	—	—	—	—
Newbury	35	—	36	—	—	—	1
New London	74	—	73	—	1	1	3
Northfield	87	—	87	—	—	1	3
Pembroke	208	—	213	—	—	—	—
Pittsfield	47	—	47	—	—	—	—
Salisbury	17	—	20	—	—	—	—
Sutton	41	—	37	—	—	—	1
Warner	65	—	64	—	—	1	1
Webster	31	—	29	1	—	1	1
Wilmot	30	—	31	—	—	—	1
Totals	3485	3	3518	16	8	23	59

Scattering:

Treasurer — Concord — Ward 3 — 1

MERRIMACK COUNTY	COUNTY COMMISSIONERS				
	1st District				
	Holbrook, d	Haller, r	McKenna, r	Rufo, r	Scattering
September 14, 1976					
DEMOCRATIC					
Allenstown	—	—	—	—	—
Andover	—	—	—	—	—
Boscawen	—	—	—	—	—
Bow	—	—	—	—	—
Bradford	—	—	—	—	—
Canterbury	—	—	—	—	2
Chichester	—	—	—	—	—
Concord —					
Ward 1	159	—	2	—	—
Ward 2	154	1	—	—	—
Ward 3	105	—	2	—	2
Ward 4	165	1	1	—	1
Ward 5	131	—	—	3	—
Ward 6	183	1	—	—	—
Ward 7	217	1	2	—	—
Ward 8	178	—	—	—	—
Danbury	—	—	—	—	—
Dunbarton	—	—	1	—	—
Epsom	—	—	—	—	—
Franklin —					
Ward 1	—	—	—	—	—
Ward 2	—	—	—	—	—
Ward 3	—	—	—	—	—
Henniker	—	—	—	—	1
Hill	—	—	—	—	—
Hooksett	—	—	—	—	—
Hopkinton	—	—	—	—	—
Loudon	—	—	—	—	—
Newbury	—	—	—	—	—
New London	—	—	—	—	1
Northfield	—	—	—	—	—
Pembroke	—	—	—	—	—
Pittsfield	—	—	—	—	—
Salisbury	—	—	—	—	—
Sutton	—	—	—	—	—
Warner	—	—	—	—	—
Webster	—	—	—	—	—
Wilmot	—	—	—	—	—
Totals	1292	4	8	3	7

MERRIMACK COUNTY	COUNTY COMMISSIONERS				
	2nd District		3rd District		
	Gladu, d	Andrews, r	Ayotte, r	Cartier, d	Spaulding, r
September 14, 1976					
DEMOCRATIC					
Allenstown	—	—	—	207	—
Andover	40	1	—	—	—
Boscawen	51	—	—	—	—
Bow	—	—	—	97	—
Bradford	—	—	—	40	—
Canterbury	64	—	—	—	—
Chichester	22	—	—	—	—
Concord —					
Ward 1	—	—	—	—	—
Ward 2	—	—	—	—	—
Ward 3	—	—	—	—	—
Ward 4	—	—	—	—	—
Ward 5	—	—	—	—	—
Ward 6	—	—	—	—	—
Ward 7	—	—	—	—	—
Ward 8	—	—	—	—	—
Danbury	15	—	—	—	—
Dunbarton	—	—	—	40	—
Epsom	—	—	—	56	—
Franklin —					
Ward 1	114	—	—	—	—
Ward 2	137	—	8	—	—
Ward 3	91	—	—	—	—
Henniker	—	—	—	55	—
Hill	9	—	—	—	—
Hooksett	—	—	—	325	—
Hopkinton	—	—	—	79	—
Loudon	45	—	—	—	—
Newbury	—	—	—	34	—
New London	66	2	1	—	—
Northfield	82	—	2	—	—
Pembroke	—	—	—	208	—
Pittsfield	—	—	—	45	—
Salisbury	15	—	—	—	—
Sutton	—	—	—	34	—
Warner	—	—	—	61	3
Webster	31	—	—	—	—
Wilmot	28	—	—	—	—
Totals	810	3	11	1281	3

ROCKINGHAM COUNTY September 14, 1976 REPUBLICAN	Sheriff			Attorney		
	Sampson, r	Pichowicz, d	Scatter	Eldredge, r	Gillis, d	Scatter
Atkinson	189	—	—	205	—	—
Auburn	238	3	—	228	—	—
Brentwood	199	5	—	187	1	1
Candia	369	—	—	345	—	—
Chester	278	1	1	271	—	1
Danville	132	10	—	140	1	1
Deerfield	213	1	—	208	—	—
Derry	1092	—	—	1057	—	—
East Kingston ...	112	—	—	112	—	—
Epping	257	—	—	233	—	—
Exeter	1054	10	1	1052	4	4
Fremont	181	—	—	177	—	—
Greenland	232	—	—	235	—	—
Hampstead	350	—	—	342	—	—
Hampton	805	16	1	791	23	1
Hampton Falls ...	190	—	—	200	—	—
Kensington	120	—	—	123	—	—
Kingston	361	6	—	377	1	—
Londonderry	536	—	—	522	—	—
New Castle	147	—	—	149	—	—
Newfields	95	—	—	88	—	—
Newington	119	—	—	113	—	—
Newmarket	143	—	—	141	5	—
Newton	188	5	—	188	—	1
North Hampton ..	332	1	—	341	—	—
Northwood	256	—	—	253	—	—
Nottingham	145	—	—	140	—	—
Plaistow	298	24	—	301	—	—
Portsmouth						
Ward 1	170	—	—	145	—	—
Ward 2	233	—	—	214	—	—
Ward 3	116	—	—	113	—	—
Ward 4	187	—	—	182	—	—
Ward 5	162	—	—	161	—	—
Ward 6	99	—	—	92	—	—
Raymond	362	14	2	346	2	1
Rye	525	—	—	517	—	—
Salem	1230	8	—	1197	—	—
Sandown	173	10	—	164	—	—
Seabrook	242	—	—	208	—	—
South Hampton ..	54	—	—	54	—	—
Stratham	211	—	—	212	—	—
Windham	286	2	—	278	—	—
Totals	12681	146	5	12402	37	10

ROCKINGHAM COUNTY September 14, 1976 REPUBLICAN	Treasurer			Register of Deeds		Register of Probate		
	Lothrop, r	Gonyer, d	Scatter	Holland, r	Legare, d	Howard, r	Ford, d	Scatter
Atkinson	205	—	—	216	—	210	—	—
Auburn	222	—	—	239	—	225	—	—
Brentwood	204	—	1	211	—	200	—	—
Candia	338	—	—	351	—	337	—	—
Chester	264	—	—	278	—	268	—	—
Danville	140	—	—	157	—	145	—	—
Deerfield	199	—	—	218	—	205	—	—
Derry	999	—	—	1078	—	1018	—	—
East Kingston	114	—	—	112	—	109	—	—
Epping	227	—	—	249	—	237	—	—
Exeter	1093	1	—	1172	—	1136	—	1
Fremont	171	—	—	179	—	176	—	—
Greenland	231	—	—	243	—	235	—	—
Hampstead	334	—	—	358	—	337	—	—
Hampton	790	—	—	845	—	815	—	—
Hampton Falls ...	190	—	—	212	—	207	—	—
Kensington	132	—	—	139	—	129	—	—
Kingston	376	—	—	400	—	390	—	—
Londonderry	504	—	—	536	—	516	—	—
New Castle	141	—	—	150	—	145	—	—
Newfields	88	—	—	93	—	86	—	—
Newington	103	—	—	115	—	107	—	—
Newmarket	136	—	—	148	—	140	—	—
Newton	177	—	1	188	—	187	—	—
North Hampton ..	345	—	—	357	—	350	—	—
Northwood	248	—	—	258	—	226	—	—
Nottingham	135	—	—	148	—	143	—	—
Plaistow	284	—	—	312	—	289	—	—
Portsmouth								
Ward 1	126	—	—	147	—	134	—	—
Ward 2	196	—	—	229	—	208	—	—
Ward 3	107	—	—	114	—	111	—	—
Ward 4	161	—	—	175	—	166	—	—
Ward 5	147	—	—	165	—	154	—	—
Ward 6	82	—	—	91	—	85	—	—
Raymond	322	—	—	355	2	345	1	—
Rye	508	—	—	536	—	528	—	—
Salem	1131	—	—	1233	—	1086	—	—
Sandown	156	—	—	180	—	165	—	—
Seabrook	197	—	—	226	—	217	—	—
South Hampton ..	51	—	—	57	—	51	—	—
Stratham	217	—	—	232	—	222	—	—
Windham	269	1	—	282	—	265	1	—
Totals	12060	2	2	12983	2	12305	2	1

Scatter — Register of Deeds: Exeter — 1, North Hampton — 1

ROCKINGHAM COUNTY September 14, 1976 REPUBLICAN	COUNTY COMMISSIONERS				
	1st District			2nd District	
	Clay, r	Driscoll, d	Scatter	Prentiss, r	Southwick, r
Atkinson	—	—	—	—	—
Auburn	—	—	—	81	139
Brentwood	—	—	—	152	83
Candia	—	—	—	152	190
Chester	—	—	—	—	—
Danville	—	—	—	54	96
Deerfield	—	—	—	114	94
Derry	—	—	—	—	—
East Kingston	—	—	—	66	57
Epping	—	—	—	140	107
Exeter	—	—	—	803	511
Fremont	—	—	—	84	103
Greenland	221	—	—	1	—
Hampstead	—	—	—	—	—
Hampton	745	—	—	1	—
Hampton Falls ...	176	—	—	—	—
Kensington	—	—	—	94	46
Kingston	—	—	—	233	205
Londonderry	—	—	—	—	—
New Castle	137	—	—	—	—
Newfields	—	—	—	62	36
Newington	102	—	—	—	—
Newmarket	—	—	—	102	46
Newton	—	—	—	86	133
North Hampton ..	338	—	1	—	—
Northwood	—	—	—	171	76
Nottingham	—	—	—	69	73
Plaistow	—	—	—	88	269
Portsmouth					
Ward 1	143	1	—	—	—
Ward 2	204	—	—	—	—
Ward 3	131	—	—	—	—
Ward 4	172	—	—	—	—
Ward 5	155	—	—	—	—
Ward 6	94	—	—	—	—
Raymond	—	—	—	203	161
Rye	504	—	—	—	—
Salem	—	—	—	—	—
Sandown	—	—	—	56	107
Scabrook	—	—	—	119	130
South Hampton ..	—	—	—	12	43
Stratham	—	—	—	143	97
Windham	—	—	—	—	—
Totals	3122	1	1	3086	2802

ROCKINGHAM COUNTY	COUNTY COMMISSIONERS		
	3rd District		
	Barka, r	Campbell, r	Tuttle, r
September 14, 1976			
REPUBLICAN			
Atkinson	35	106	65
Auburn	—	—	—
Brentwood	—	—	—
Candia	—	—	—
Chester	211	36	38
Danville	—	—	—
Deerfield	—	—	—
Derry	873	279	129
East Kingston	—	—	—
Epping	—	—	—
Exeter	—	—	—
Fremont	—	—	—
Greenland	—	—	—
Hampstead	179	111	78
Hampton	—	—	—
Hampton Falls ...	—	—	—
Kensington	—	—	—
Kingston	—	—	—
Londonderry	362	131	77
New Castle	—	—	—
Newfields	—	—	—
Newington	—	—	—
Newmarket	—	—	—
Newton	—	—	—
North Hampton ..	—	—	—
Northwood	—	—	—
Nottingham	—	—	—
Plaistow	—	—	—
Portsmouth			
Ward 1	—	—	—
Ward 2	—	—	—
Ward 3	—	—	—
Ward 4	—	—	—
Ward 5	—	—	—
Ward 6	—	—	—
Raymond	—	—	—
Rye	—	—	—
Salem	187	981	387
Sandown	—	—	—
Seabrook	—	—	—
South Hampton ..	—	—	—
Stratham	—	—	—
Windham	72	138	98
Totals	1919	1782	872

ROCKINGHAM COUNTY September 14, 1976 DEMOCRATIC	Sheriff				Attorney		
	Gonyer, d	Pichowicz, d	Sampson, r	Scatter	Gillis, d	Eldredge, r	Scatter
Atkinson	10	86	—	—	69	—	—
Auburn	72	80	—	—	126	—	—
Brentwood	11	44	4	—	51	—	—
Candia	69	29	—	—	87	—	—
Chester	22	27	—	—	39	—	—
Danville	5	37	1	—	38	1	—
Deerfield	23	33	2	—	50	—	1
Derry	167	345	—	—	414	—	—
East Kingston	6	46	—	—	48	—	—
Epping	43	107	20	—	158	—	—
Exeter	33	325	1	—	313	1	—
Fremont	4	44	6	1	47	2	—
Greenland	24	36	2	—	67	—	—
Hampstead	31	116	2	—	113	1	—
Hampton	102	329	5	1	432	1	—
Hampton Falls ...	14	22	—	—	39	—	—
Kensington	5	56	—	—	59	—	—
Kingston	11	100	3	—	95	1	—
Londonderry	164	89	—	—	239	—	—
New Castle	19	40	—	—	62	—	—
Newfields	13	30	5	—	39	4	—
Newington	18	18	1	—	34	1	—
Newmarket	113	345	9	—	423	—	—
Newton	8	58	—	—	56	—	—
North Hampton ..	29	95	—	—	123	—	—
Northwood	21	27	—	—	45	—	—
Nottingham	16	23	—	—	47	—	—
Plaistow	15	123	—	—	102	—	—
Portsmouth							
Ward 1	43	150	—	—	154	—	—
Ward 2	57	113	—	—	149	—	—
Ward 3	30	83	1	—	98	—	—
Ward 4	41	133	—	—	147	—	—
Ward 5	51	144	3	—	174	1	—
Ward 6	40	135	—	1	155	—	—
Raymond	46	114	15	2	140	1	—
Rye	64	95	—	—	160	—	—
Salem	416	729	10	—	1028	—	—
Sandown	18	41	—	—	50	—	—
Seabrook	52	156	—	—	184	—	—
South Hampton ..	7	60	—	—	47	—	—
Stratham	10	64	—	—	74	—	—
Windham	87	81	5	—	157	2	—
Totals	2030	4808	95	5	6132	16	1

ROCKINGHAM COUNTY	Treasurer			Register of Deeds		Register of Probate		
	Gonyer, d	Lothrop, r	Scatter	Legare, d	Holland, r	Ford, d	Howard, r	Scatter
September 14, 1976								
DEMOCRATIC								
Atkinson	54	—	—	65	—	68	—	—
Auburn	123	—	—	123	—	124	—	—
Brentwood	43	—	1	50	3	48	3	—
Candia	85	—	—	90	—	84	—	—
Chester	29	—	1	42	—	39	—	—
Danville	31	—	—	33	—	32	—	—
Deerfield	47	—	—	48	1	45	—	—
Derry	249	—	—	350	—	406	—	—
East Kingston	37	—	—	40	—	40	—	—
Epping	136	—	—	146	—	142	—	—
Exeter	271	—	—	284	1	286	1	—
Fremont	42	—	—	47	—	42	—	—
Greenland	63	—	—	62	1	62	—	—
Hampstead	102	—	—	109	1	104	1	—
Hampton	340	—	3	365	—	344	—	—
Hampton Falls ...	34	—	—	31	—	33	—	—
Kensington	39	—	—	51	—	52	—	—
Kingston	89	—	1	94	—	87	1	1
Londonderry	207	—	—	238	—	240	—	—
New Castle	53	—	—	57	—	57	—	—
Newfields	38	4	—	40	5	36	4	—
Newington	33	—	—	32	—	33	—	—
Newmarket	395	—	—	410	—	398	2	—
Newton	55	—	—	59	—	56	—	—
North Hampton ..	101	—	—	111	—	109	—	—
Northwood	39	—	—	47	—	44	—	—
Nottingham	44	—	—	47	—	46	—	—
Plaistow	78	—	—	97	—	93	—	—
Portsmouth								
Ward 1	124	—	—	133	—	134	—	—
Ward 2	127	—	—	131	—	128	—	—
Ward 3	89	—	—	92	—	91	—	—
Ward 4	130	—	—	136	—	130	—	—
Ward 5	141	—	—	138	2	151	1	—
Ward 6	135	—	—	143	—	136	—	—
Raymond	127	1	—	144	4	134	3	—
Rye	133	—	—	148	—	150	—	—
Salem	942	—	—	1094	—	1081	—	—
Sandown	47	—	—	52	—	56	—	—
Seabrook	149	—	—	167	—	168	—	—
South Hampton ..	33	—	—	44	—	41	—	—
Stratham	68	—	—	70	—	65	—	—
Windham	150	—	—	158	1	160	1	—
Totals	5252	5	6	5818	19	5775	17	1

Scatter — Register of Deeds: Kingston — 1

ROCKINGHAM COUNTY September 14, 1976 DEMOCRATIC	COUNTY COMMISSIONERS			
	1st District		2nd District	
	Driscoll, d	Prentiss, r	Southwick, r	McGonagle, d
Atkinson	—	—	—	—
Auburn	—	—	—	123
Brentwood	—	2	—	51
Candia	—	—	—	83
Chester	—	—	—	—
Panville	—	—	—	30
Deerfield	—	—	—	48
Derry	—	—	—	—
East Kingston	—	—	—	44
Epping	—	—	—	142
Exeter	—	11	1	292
Fremont	—	2	—	44
Greenland	70	—	—	—
Hampstead	—	—	—	—
Hampton	389	1	—	—
Hampton Falls	37	—	—	—
Keegan	—	—	—	49
Kingston	—	6	3	83
Londonderry	—	—	—	—
New Castle	71	—	—	—
Newfields	—	2	5	34
Nowington	39	—	—	—
Northmarket	—	—	2	403
Northwood	—	—	1	57
North Hampton	125	—	—	—
Northwood	—	—	—	44
Northampton	—	—	—	46
Phillips	—	—	—	91
Portsmouth				
Ward 1	223	—	—	—
Ward 2	182	—	—	—
Ward 3	119	—	—	—
Ward 4	189	—	—	—
Ward 5	215	—	—	—
Ward 6	198	—	—	—
Woodland	—	13	3	122
Woodville	170	—	—	—
York	—	—	—	—
South	—	—	—	—
Southwood	—	—	—	52
Southbrook	—	—	—	160
South Hampton	—	—	—	39
Stratham	—	—	—	76
Wendham	—	—	—	—
Totals	2027	37	15	2113

ROCKINGHAM COUNTY	COUNTY COMMISSIONERS					
	3rd District					
	Beaulieu, d	T. E. McDonnell, d	W. J. McDonnell, d	Barka, r	Campbell, r	Tuttle, r
September 14, 1976						
DEMOCRATIC						
Atkinson	46	16	9	—	—	—
Auburn	—	—	—	—	—	—
Brentwood	—	—	—	—	—	—
Candia	—	—	—	—	—	—
Chester	18	10	8	5	—	—
Danville	—	—	—	—	—	—
Deerfield	—	—	—	—	—	—
Derry	262	97	134	—	—	—
East Kingston	—	—	—	—	—	—
Epping	—	—	—	—	—	—
Exeter	—	—	—	—	—	—
Fremont	—	—	—	—	—	—
Greenland	—	—	—	—	—	—
Hampstead	68	19	33	2	—	—
Hampton	—	—	—	—	—	—
Hampton Falls ...	—	—	—	—	—	—
Kensington	—	—	—	—	—	—
Kingston	—	—	—	—	—	—
Londonderry	137	33	68	—	—	—
New Castle	—	—	—	—	—	—
Newfields	—	—	—	—	—	—
Newington	—	—	—	—	—	—
Newmarket	—	—	—	—	—	—
Newton	—	—	—	—	—	—
North Hampton ..	—	—	—	—	—	—
Northwood	—	—	—	—	—	—
Nottingham	—	—	—	—	—	—
Plaistow	—	—	—	—	—	—
Portsmouth	—	—	—	—	—	—
Ward 1	—	—	—	—	—	—
Ward 2	—	—	—	—	—	—
Ward 3	—	—	—	—	—	—
Ward 4	—	—	—	—	—	—
Ward 5	—	—	—	—	—	—
Ward 6	—	—	—	—	—	—
Raymond	—	—	—	—	—	—
Rye	—	—	—	—	—	—
Salem	657	284	134	—	6	—
Sandown	—	—	—	—	—	—
Seabrook	—	—	—	—	—	—
South Hampton ..	—	—	—	—	—	—
Stratham	—	—	—	—	—	—
Windham	72	24	49	2	1	2
Totals	1260	483	435	9	7	2

Scatter: 3rd Dist. Auburn, Deerfield and Kingston — 1, Deerfield — 2

STRAFFORD COUNTY September 14, 1976 REPUBLICAN	Sheriff			Attorney		
	Knight, r	Flanagan, d	Goodfield, d	Krans, d	Moker	Scattering
Barrington	205	6	3	1	11	4
Dover —						
Ward 1	214	12	—	4	3	2
Ward 2	136	17	—	13	4	—
Ward 3	186	—	—	—	—	—
Ward 4	211	15	—	3	—	9
Ward 5	305	24	—	19	2	4
Ward 6	172	—	—	—	—	—
Durham	587	15	—	4	8	3
Farmington	260	—	—	—	—	—
Lee	161	1	—	2	1	3
Madbury	91	—	—	—	—	—
Middleton	10	1	—	—	—	—
Milton	103	—	—	—	—	—
New Durham	92	—	—	—	—	—
Rochester —						
Ward 1	156	2	13	4	—	9
Ward 2	217	3	12	5	—	5
Ward 3	120	3	16	2	—	2
Ward 4	102	4	3	2	—	—
Ward 5	187	—	12	3	—	6
Rollinsford	76	—	—	—	—	—
Somersworth —						
Ward 1	81	1	—	—	—	10
Ward 2	32	2	—	—	—	3
Ward 3	35	1	—	1	—	1
Ward 4	31	5	—	—	—	2
Ward 5	26	—	—	—	—	—
Strafford	127	—	1	1	1	2
Totals	3929	112	60	64	30	65

Scattering:

Sheriff — Dover — Ward 1 — 1

Sheriff — Durham — 1

Sheriff — Rochester — Ward 2 — 2

STRAFFORD COUNTY September 14, 1976 REPUBLICAN	Treasurer		Register of Deeds			Register of Probate	
	Leo Cormier	Scattering	Young, r	Cassey, d	Scattering	Ogden, d	Scattering
Barrington	5	5	195	3	—	3	—
Dover —							
Ward 1	6	6	242	—	—	11	—
Ward 2	4	4	149	—	—	7	1
Ward 3	3	—	205	—	—	—	—
Ward 4	8	3	226	—	—	9	—
Ward 5	11	10	333	4	—	18	3
Ward 6	—	—	190	—	—	10	—
Durham	3	—	536	—	—	8	—
Farmington	—	—	257	—	—	—	—
Lee	3	2	145	—	—	2	1
Madbury	—	—	87	—	—	—	—
Middleton	—	—	12	—	—	—	—
Milton	13	—	102	—	—	1	—
New Durham	—	—	86	—	—	—	—
Rochester —							
Ward 1	18	2	147	—	—	1	2
Ward 2	30	2	210	—	—	4	—
Ward 3	15	1	113	—	—	—	—
Ward 4	16	—	104	—	—	2	—
Ward 5	26	2	164	—	—	2	2
Rollinsford	—	—	78	—	—	—	—
Somersworth —							
Ward 1	5	2	77	—	—	1	2
Ward 2	3	—	34	—	—	1	—
Ward 3	1	—	33	—	—	—	—
Ward 4	—	2	35	—	—	—	1
Ward 5	5	4	27	—	—	—	—
Strafford	5	1	113	—	—	3	—
Totals	180	46	3900	7	1	83	12

STRAFFORD COUNTY September 14, 1976 REPUBLICAN	COUNTY COMMISSIONERS						
	Sherwood, r	Young, r	Courteau, d	Dumont, d	E. L. Flanagan, d	J. L. Flanagan, d	Scattering
Barrington	127	178	—	—	—	—	2
Dover —							
Ward 1	202	177	—	—	—	—	4
Ward 2	144	101	1	—	—	11	2
Ward 3	187	145	2	—	—	4	2
Ward 4	195	154	2	—	—	1	4
Ward 5	309	241	1	1	—	2	3
Ward 6	172	131	—	—	—	—	—
Durham	459	439	—	—	—	—	—
Farmington	168	237	—	—	—	—	—
Lee	188	125	—	—	—	—	1
Madbury	70	69	—	—	—	—	—
Middleton	9	11	—	—	—	—	—
Milton	55	104	—	—	—	—	—
New Durham	56	78	—	—	—	—	—
Rochester —							
Ward 1	74	163	2	1	1	—	2
Ward 2	113	243	—	1	2	—	—
Ward 3	61	128	—	7	2	—	1
Ward 4	53	113	—	—	—	—	—
Ward 5	93	191	—	1	—	—	5
Rollinsford	54	58	—	—	—	—	—
Somersworth —							
Ward 1	59	68	—	—	—	—	1
Ward 2	25	27	—	—	—	—	—
Ward 3	27	34	—	—	—	—	1
Ward 4	28	26	—	—	—	—	—
Ward 5	20	22	—	—	—	—	—
Strafford	70	104	—	—	—	—	—
Totals	2948	3367	8	11	5	18	28

STRAFFORD COUNTY	Sheriff				Attorney	
	Flanagan, d	Goodfield, d	Knight, r	Scattering	Krans, d	Scattering
September 14, 1976 DEMOCRATIC						
Barrington	53	40	4	—	96	1
Dover —						
Ward 1	236	25	1	—	240	—
Ward 2	371	30	4	—	345	1
Ward 3	328	26	—	—	305	—
Ward 4	262	29	2	—	247	—
Ward 5	248	30	2	1	259	3
Ward 6	167	19	—	—	167	—
Durham	303	88	6	—	375	—
Farmington	64	65	—	—	108	—
Lee	62	21	—	—	73	—
Madbury	38	14	—	—	49	—
Middleton	12	10	—	—	14	—
Milton	29	28	—	—	44	—
New Durham	12	7	—	—	21	—
Rochester —						
Ward 1	56	75	1	—	104	—
Ward 2	48	103	—	—	120	1
Ward 3	48	144	—	—	154	—
Ward 4	74	174	—	—	187	—
Ward 5	35	88	1	—	94	—
Rollinsford	122	20	3	—	131	1
Somersworth —						
Ward 1	117	51	3	—	156	—
Ward 2	100	31	—	—	119	—
Ward 3	102	15	—	—	98	1
Ward 4	150	28	—	—	157	—
Ward 5	112	38	—	—	142	—
Strafford	17	18	1	—	29	—
Totals	3166	1217	28	1	3834	8

STRAFFORD COUNTY September 14, 1976 DEMOCRATIC	Treasurer			Register of Deeds		Register of Probate	
	Leo Cormier	Marc Robillar	Scattering	Carey, d	Young, r	Ogden, d	Scattering
Barrington	1	2	2	91	—	90	—
Dover —							
Ward 1	14	10	3	228	1	223	—
Ward 2	26	9	4	331	—	336	—
Ward 3	—	15	—	297	—	291	—
Ward 4	—	11	7	253	—	245	—
Ward 5	16	27	6	256	—	250	—
Ward 6	—	—	—	154	—	154	—
Durham	3	6	4	373	—	360	1
Farmington	4	—	—	112	—	117	—
Lee	1	1	2	80	—	80	—
Madbury	—	—	—	53	—	50	—
Middleton	1	—	—	15	—	16	—
Milton	5	—	—	48	—	54	—
New Durham	—	—	—	19	—	19	—
Rochester —							
Ward 1	16	—	2	102	—	101	—
Ward 2	26	—	2	115	—	121	—
Ward 3	38	—	1	147	—	144	—
Ward 4	48	—	—	188	—	194	—
Ward 5	23	—	3	79	—	54	—
Rollinsford	8	—	2	128	—	129	—
Somersworth —							
Ward 1	10	—	3	151	—	154	—
Ward 2	3	—	2	121	—	113	—
Ward 3	12	3	2	92	—	87	—
Ward 4	1	—	1	153	—	147	—
Ward 5	—	—	—	142	—	141	—
Strafford	1	—	—	31	—	33	—
Totals	257	84	46	3759	1	3703	1

Scattering:

Register of Deeds — Somersworth — Ward 4 — 1

STRAFFORD COUNTY September 14, 1976 DEMOCRATIC	COUNTY COMMISSIONERS						
	Courteau, d	Dumont, d	E. L. Flanagan, d	J. L. Flanagan, d	Sherwood, r	Young, r	Scatter
Barrington	55	66	53	58	—	1	—
Dover —							
Ward 1	188	126	102	194	—	—	—
Ward 2	266	189	163	320	7	5	—
Ward 3	242	150	135	269	—	3	4
Ward 4	195	149	110	225	—	—	—
Ward 5	206	143	105	199	3	1	—
Ward 6	137	93	79	136	—	—	—
Durham	239	234	172	220	—	—	—
Farmington	73	90	65	66	—	—	—
Lee	50	48	36	51	—	1	—
Madbury	37	28	22	41	—	—	—
Middleton	7	—	74	8	—	—	—
Milton	23	38	36	23	—	—	—
New Durham	9	16	9	8	—	—	—
Rochester —							
Ward 1	56	91	67	47	—	—	1
Ward 2	67	117	72	62	—	—	3
Ward 3	103	155	97	66	—	2	—
Ward 4	122	211	96	95	—	—	—
Ward 5	55	93	67	54	—	—	—
Rollinsford	107	67	67	100	—	—	—
Somersworth —							
Ward 1	111	127	78	90	—	3	—
Ward 2	91	96	58	76	—	—	—
Ward 3	69	80	64	67	—	—	—
Ward 4	119	118	85	107	—	—	—
Ward 5	116	116	68	79	—	—	—
Strafford	17	28	24	16	—	—	—
Totals	2760	2683	2004	2677	10	16	8

SULLIVAN COUNTY September 14, 1976 REPUBLICAN	Sheriff			Attorney		
	McCusker, r	Johnson, d	Scatter	Auten, r	Tenney, r	Scatter
Acworth	64	—	—	30	41	—
Charlestown	307	—	—	97	224	—
Claremont						
Ward 1	219	4	—	43	196	—
Ward 2	523	13	1	164	402	—
Ward 3	164	6	—	42	139	—
Cornish	155	—	1	80	84	—
Croydon	42	—	—	10	34	—
Goshen	75	—	2	26	51	—
Grantham	42	—	—	19	23	—
Langdon	42	—	—	10	33	—
Lempster	78	—	—	17	32	—
Newport	547	1	—	174	398	—
Plainfield	157	—	2	57	103	—
Springfield	69	—	—	25	32	1
Sunapee	321	—	—	119	204	—
Unity	40	2	1	12	30	2
Washington	75	1	—	15	63	—
Totals	2920	27	7	940	2089	3

SULLIVAN COUNTY September 14, 1976 REPUBLICAN	Treasurer		Register of Deeds	Register of Probate	
	Lovely, r	Scatter	LaForge, r	Mac- Williams, r	Scatter
Acworth	68	—	74	71	—
Charlestown	292	—	305	304	—
Claremont					
Ward 1	201	—	216	218	—
Ward 2	499	—	520	522	—
Ward 3	151	2	165	165	—
Cornish	155	—	155	159	—
Croydon	42	—	43	42	—
Goshen	77	—	78	76	1
Grantham	45	—	48	46	—
Langdon	42	—	45	44	—
Lempster	88	—	84	85	—
Newport	569	—	556	555	—
Plainfield	151	—	160	161	—
Springfield	66	—	69	73	—
Sunapee	327	—	319	322	—
Unity	43	—	46	46	—
Washington	78	—	80	79	—
Totals	2894	2	2963	2968	1

SULLIVAN COUNTY	COUNTY COMMISSIONERS						
	1st District		2nd District		3rd District		
	Nahil, r	Scatter	Woodhull, r	Scatter	LaClair, r	Olden, r	Scatter
September 14, 1976 REPUBLICAN							
Acworth	54	2	56	2	17	50	2
Charlestown	275	—	274	—	55	278	—
Claremont							
Ward 1	209	—	202	—	94	102	—
Ward 2	515	—	489	1	289	205	2
Ward 3	154	—	150	—	101	52	1
Cornish	144	—	151	—	107	56	—
Croydon	30	—	40	—	25	8	—
Goshen	57	—	72	—	29	33	1
Grantham	41	—	46	—	31	8	—
Langdon	32	—	32	—	7	38	—
Lempster	35	—	43	—	17	20	—
Newport	469	—	531	—	202	260	—
Plainfield	151	1	148	—	134	27	—
Springfield	56	—	63	—	23	24	3
Sunapee	277	—	308	—	113	144	—
Unity	39	1	40	—	20	17	6
Washington	64	—	74	—	32	34	—
Totals	2602	4	2719	3	1296	1356	15

SULLIVAN COUNTY September 14, 1976 DEMOCRATIC	Sheriff			Attorney		
	Johnson, d	McCusker, r	Scatter	Elliott, d	Auten, r	Tenney, r
Acworth	10	1	—	9	—	1
Charlestown	149	—	—	148	—	—
Claremont						
Ward 1	235	6	—	215	—	1
Ward 2	390	4	—	345	3	7
Ward 3	413	12	—	387	1	8
Cornish	65	—	—	66	—	—
Croydon	31	2	—	32	—	—
Goshen	45	1	2	55	3	2
Grantham	22	—	—	21	—	—
Langdon	6	—	—	6	—	—
Lempster	35	—	—	33	—	—
Newport	577	7	—	646	6	10
Plainfield	62	—	—	63	—	—
Springfield	21	—	—	21	—	—
Sunapee	112	3	—	110	—	4
Unity	47	3	—	39	—	5
Washington	11	1	1	15	—	—
Total	2231	40	3	2211	13	38

Scatter — Attorney

Claremont, Ward 2 — 1

SULLIVAN COUNTY September 14, 1976 DEMOCRATIC	Treasurer		Register of Deeds		Register of Probate	
	Garneau, d	Lovely, r	LaForge, r	Scatter	MacWilliams,	Scatter
Acworth	9	1	2	—	2	—
Charlestown	135	—	—	—	—	—
Claremont						
Ward 1	245	1	3	5	3	2
Ward 2	393	2	2	7	6	2
Ward 3	419	2	10	2	10	—
Cornish	50	—	—	1	—	1
Croydon	28	—	1	2	2	—
Goshen	44	4	5	3	4	2
Grantham	16	—	—	—	—	—
Langdon	6	—	1	—	1	—
Lempster	36	—	3	—	2	—
Newport	514	—	53	9	53	4
Plainfield	64	—	1	—	1	—
Springfield	19	—	3	—	3	—
Sunapee	107	5	3	1	3	1
Unity	41	—	4	—	5	—
Washington	12	—	—	—	—	—
Total	2138	15	91	30	95	12

Scatter — Treasurer

Goshen — 1

Plainfield — 1

SULLIVAN COUNTY	COUNTY COMMISSIONERS						
	1st District		2nd District		3rd District		Harold Sears
	Palmer, d	Nahil, r	Woodhull, r	Scatter	LaClair, r	Olden, r	
September 14, 1976 DEMOCRATIC							
Acworth	8	—	1	—	—	1	—
Charlestown	142	—	—	—	—	—	—
Claremont							
Ward 1	231	1	2	3	2	—	2
Ward 2	373	—	—	5	—	—	5
Ward 3	392	1	3	2	5	—	7
Cornish	54	—	—	2	—	—	1
Croydon	26	—	4	—	—	—	—
Goshen	43	1	1	1	—	—	—
Grantham	13	—	—	—	—	—	—
Langdon	4	—	—	—	—	1	—
Lempster	29	—	1	—	—	—	—
Newport	496	—	7	2	—	—	17
Plainfield	65	—	—	—	—	—	—
Springfield	17	—	1	—	1	—	4
Sunapee	90	—	2	1	—	—	1
Unity	40	—	—	—	—	—	12
Washington	11	—	—	—	—	—	—
Total	2034	3	22	16	8	2	49

Scatter — 1st District

- Claremont, Ward 2 — 1
- Claremont, Ward 3 — 3
- Cornish — 1
- Goshen — 1
- Sunapee — 1
- Unity — 1

Scatter — 3rd District

- Claremont, Ward 2 — 2
- Claremont, Ward 3 — 2
- Cornish — 2
- Goshen — 1
- Plainfield — 3

**TOTAL REGISTERED REPUBLICANS AND DEMOCRATS
AS OF SEPTEMBER 14, 1976**

SUMMARY BY COUNTIES	REPUBLICANS	DEMOCRATS
Belknap	10,685	5,484
Carroll	9,577	2,287
Cheshire	13,048	8,722
Coos	6,904	9,179
Grafton	15,844	7,994
Hillsborough	42,314	55,697
Merrimack	23,393	12,593
Rockingham	38,223	26,273
Strafford	12,406	13,169
Sullivan	7,074	6,656
Totals	179,468	148,054

BELKNAP COUNTY			CARROLL COUNTY		
September 14, 1976	Republicans	Democrats	September 14, 1976	Republicans	Democrats
Alton	993	199	Albany	97	35
Barnstead	503	277	Bartlett	456	104
Belmont	780	555	Brookfield	194	26
Center Harbor	201	81	Chatham	25	5
Gilford	1477	519	Conway	2341	740
Gilmanton	490	203	Eaton	112	33
Laconia —			Effingham	103	26
Ward 1	589	273	Freedom	139	40
Ward 2	404	380	Hart's Location ...	14	—
Ward 3	784	409	Hale's Location ...	—	—
Ward 4	497	441	Jackson	194	97
Ward 5	348	498	Madison	198	13
Ward 6	869	454	Moultonborough ..	949	173
Meredith	1288	425	Ossipee	704	158
New Hampton	299	161	Sandwich	475	107
Sanbornton	457	213	Tamworth	589	205
Tilton	706	396	Tuftonboro	749	77
			Wakefield	904	208
			Wolfeboro	1334	240
Totals	10685	5484	Totals	9577	2287

CHESHIRE COUNTY September 14, 1976	Republicans	Democrats		Republicans	Democrats
	Alstead	380	179	Marlow	128
Chesterfield	606	302	Nelson	158	82
Dublin	418	177	Richmond	125	55
Fitzwilliam	481	164	Rindge	459	238
Gilsum	107	85	Roxbury	51	25
Harrisville	186	129	Stoddard	132	43
Hinsdale	595	486	Sullivan	115	104
Jaffrey	889	725	Surry	144	57
Keene —			Swanzy	1026	666
Ward 1	663	548	Troy	258	404
Ward 2	693	594	Walpole	887	469
Ward 3	943	642	Westmoreland	347	146
Ward 4	1479	884	Winchester	495	481
Ward 5	847	670			
Marlborough	436	290	Totals	13048	8722

COOS COUNTY					
September 14, 1976		Republican	Democratic		
				Republican	Democratic
At. & Gil. Ac. Gt.	—	—	Jefferson	245	69
Bean's Grant	—	—	Kilkenny	—	—
Bean's Purchase ..	—	—	Lancaster	928	352
Berlin —			Low&Burbank's Gt.	—	—
Ward 1	327	1489	Martin's Location .	—	—
Ward 2	536	1317	Milan	203	153
Ward 3	939	1156	Millsfield	5	1
Ward 4	236	1821	Northumberland ..	409	736
Cambridge	—	—	Odell	—	—
Carroll	156	120	Pinkham's Grant ..	—	—
Chandler's Pur. ...	—	—	Pittsburgh	278	90
Clarksville	49	37	Randolph	126	23
Colebrook	662	234	Sargent's Purchase	—	—
Columbia	101	42	Second College Gt.	—	—
Crawford's Pur. ...	—	—	Shelburne	98	41
Cutt's Grant	—	—	Stark	49	19
Dalton	78	57	Stewartstown	194	114
Dix's Grant	—	—	Stratford	102	150
Dixville	12	7	Success	—	—
Dummer	64	51	Thomp.&Mes's Pur.	—	—
Errol	52	18	Wentworth's Loc. .	8	5
Erving's Gt. or Loc.	—	—	Whitefield	489	261
Gorham	558	816			
Green's Grant	—	—	Totals	6904	9179
Hadley's Purchase .	—	—			

GRAFTON COUNTY September 14, 1976				
	Republicans	Democrats	Republicans	Democrats
Alexandria	175	96	414	504
Ashland	442	221	705	492
Bath	246	47	244	316
Benton	59	15	423	143
Bethlehem	499	251	—	—
Bridgewater	222	88	1738	863
Bristol	691	176	57	46
Campton	445	126	384	172
Canaan	514	263	212	63
Dorchester	85	37	57	46
Easton	45	33	402	85
Ellsworth	22	2	128	70
Enfield	535	423	1050	282
Franconia	250	153	427	71
Grafton	156	71	120	36
Groton	48	45	274	78
Hanover	1484	1471	255	50
Haverhill	1102	266	53	42
Hebron	135	32	199	40
Holderness	488	108	271	126
Landaff	84	35		
Lebanon —				
Ward 1	704	510	15844	7994
		Totals		

HILLSBOROUGH COUNTY September 14, 1976				
	Republican	Democratic	Republican	Democratic
Amherst	2399	886	Ward 11	492 2094
Antrim	510	171	Ward 12	808 2638
Bedford	2223	1234	Mason	176 98
Bennington	217	101	Merrimack	2474 2356
Brookline	345	204	Milford	1894 1176
Deering	216	110	Mont Vernon	312 133
Francestown	309	85	Nashua —	
Goffstown	1663	1400	Ward 1	1139 1409
Greenfield	240	118	Ward 2	1444 1113
Greenville	204	465	Ward 3	725 1215
Hancock	490	190	Ward 4	376 1445
Hillsborough	869	308	Ward 5	586 1514
Hollis	1135	480	Ward 6	626 1984
Hudson	1712	2781	Ward 7	489 1862
Litchfield	318	361	Ward 8	1273 1786
Lyndeborough	231	99	Ward 9	772 1299
Manchester —			New Boston	263 82
Ward 1	2354	1693	New Ipswich	483 343
Ward 2	1518	1991	Pelham	1036 1577
Ward 3	853	2018	Peterborough	1543 483
Ward 4	848	2026	Sharon	64 26
Ward 5	579	2024	Temple	149 28
Ward 6	1060	2404	Weare	757 342
Ward 7	650	2249	Wilton	725 473
Ward 8	1013	2011	Windsor	31 22
Ward 9	693	2520		
Ward 10	1028	2270	Totals	42314 55697

MERRIMACK COUNTY September 14, 1976			ROCKINGHAM COUNTY September 14, 1976		
	Republicans	Democrats		Republicans	Democrats
Allenstown	270	866	Atkinson	826	498
Andover	442	237	Auburn	566	427
Boscawen	650	265	Brentwood	460	169
Bow	635	149	Candia	817	299
Bradford	383	113	Chester	589	141
Canterbury	365	161	Danville	319	148
Chichester	383	115	Deerfield	520	195
Concord —			Derry	3341	1993
Ward 1	1066	708	East Kingston	274	148
Ward 2	1407	526	Epping	611	654
Ward 3	895	343	Exeter	4102	1584
Ward 4	1069	548	Fremont	392	164
Ward 5	771	331	Greenland	581	250
Ward 6	779	611	Hampstead	1088	479
Ward 7	1489	555	Hampton	2465	1387
Ward 8	1394	726	Hampton Falls	491	129
Danbury	179	63	Kensington	349	173
Dunbarton	368	148	Kingston	1020	473
Epsom	551	224	Londonderry	1615	1144
Franklin —			New Castle	268	50
Ward 1	511	394	Newfields	255	135
Ward 2	280	516	Newington	237	104
Ward 3	377	376	Newmarket	380	1280
Henniker	644	235	Newton	621	372
Hill	161	39	North Hampton ..	992	443
Hooksett	1263	1069	Northwood	65	307
Hopkinton	1458	400	Nottingham	396	231
Loudon	434	259	Plaistow	1212	730
Newbury	339	104	Portsmouth —		
New London	1204	189	Ward 1	529	699
Northfield	570	386	Ward 2	726	631
Pembroke	1000	1004	Ward 3	350	391
Pittsfield	652	362	Ward 4	691	621
Salisbury	200	100	Ward 5	562	648
Sutton	170	77	Ward 6	260	441
Warner	597	203	Raymond	956	671
Webster	240	93	Rye	1578	571
Wilmot	197	98	Salem	4517	5412
			Sandown	360	173
Totals	23393	12593	Seabrook	1030	693
			South Hampton ..	160	127
			Stratham	696	265
			Windham	956	823
			Totals	38223	26273

STRAFFORD COUNTY		SULLIVAN COUNTY			
September 14, 1976		September 14, 1976			
	Republicans	Democrats			
			Republicans		
			Democrats		
Barrington	677	462	Acworth	152	53
Dover —			Charlestown	755	576
Ward 1	734	852	Claremont —		
Ward 2	389	856	Ward 1	589	817
Ward 3	658	832	Ward 2	1279	1287
Ward 4	778	777	Ward 3	497	1231
Ward 5	992	755	Cornish	337	183
Ward 6	551	550	Croydon	118	77
Durham	1428	1241	Goshen	131	123
Farmington	876	581	Grantham	92	48
Lee	461	345	Langdon	130	31
Madbury	194	114	Lempster	158	83
Middleton	19	23	Newport	1158	1390
Milton	489	314	Plainfield	377	230
New Durham	317	105	Springfield	173	52
Rochester —			Sunapee	885	313
Ward 1	582	300	Unity	110	131
Ward 2	644	394	Washington	133	31
Ward 3	343	426			
Ward 4	476	811	Totals	7074	6656
Ward 5	544	393			
Rollinsford	294	528			
Somersworth —					
Ward 1	184	457			
Ward 2	111	427			
Ward 3	107	408			
Ward 4	139	589			
Ward 5	79	478			
Strafford	340	151			
Totals	12406	13169			

RECOUNTS AFTER THE PRIMARY

After the Primary, thirteen requests for recounts were received. The request for a recount of ballots cast for State Senator, District No. 18, Democratic, was withdrawn.

Twelve recounts of ballots were conducted by the Secretary of State, October 1, 1976; six recounts were Republican contests, and six were Democratic contests.

One of the recounts resulted in a change in Rockingham County District No. 6 for Representative to the General Court — Republican. The recount resulted in a tie vote between D. Ronald Cutliffe and Delight Reese. The tie was broken by drawing lots and D. Ronald Cutliffe won the tie.

The other recounts did not result in a change of nominees.

Following are the tables, with the nominees of the Republican and Democratic parties indicated by an asterisk.

REPUBLICAN RECOUNTS

REPRESENTATIVES

		Recount
CARROLL COUNTY District No. 4		
Russell G. Clafin	508	509*
Richard S. Clarke	403	401
Wayne J. Kelloway	282	285
Roger A. Krey	303	300
Kenneth J. MacDonald	411	411*
Peter D. Shulman	278	279
CARROLL COUNTY District No. 5		
Roderick Allen	597	600*
Arthur W. Fullam	401	405
George D. Keller	402	414*
Bradley Hayes	119	111
GRAFTON COUNTY District No. 14		
Frederick C. Aldrich	474	474*
Carl P. Foster	494	494*
Ralph Degnan Hough	632	632*
Robert F. Lawrence	195	193
James L. Logan	537	542*
Stanley E. Mansfield	329	327
Madeline G. Townsend	558	555*
Lorine M. Walter	439	440
ROCKINGHAM COUNTY District No. 2		
Richardson D. Benton	553	563*
Roy W. Davis	675	688*
Therese M. Gesel	523	527
Helen F. Wilson	630	639*

ROCKINGHAM COUNTY District No. 6		
D. Ronald Cutliffe	388	388*
Alfred Ellyson	350	352
Natalie S. Flanagan	462	463*
Delight Reese	392	388
Clarence L. Webster	409	411*
ROCKINGHAM COUNTY District No. 9		
Stephen S. Keir	398	398
Leonard F. Sanborn	528	529*
Annie Mae Schwaner	486	487*
K. Michael Tavitian	550	553*
Robert A. Vlack	400	399*

DEMOCRATIC RECOUNTS

STATE SENATOR District No. 1		
Oneil J. Croteau	1394	1348
Laurier Lamontagne	1707	1854*
STATE SENATOR District No. 14		
Edmund J. Boutin	474	474
Roland F. LaRose	784	783*
Marian D. Woodruff	763	764

REPRESENTATIVES

BELKNAP COUNTY District No. 4		
Donald Alden	† 1	1
Paul A. Golden	† 38	39*
Warren W. Leary	† 37	32
George B. Roberts, Jr.	† 56	54*
Jane F. Sanders	† 36	35
CHESHIRE COUNTY — Keene, Ward 2		
Francis A. Dostilio	126	127*
Barbara A. Dwane	125	125
Patricia T. Russell	168	168*
CHESHIRE COUNTY — Swanzey		
Carol L. Jeffrey	114	115*
Russell C. Johnson	113	114
Margaret A. Ramsay	136	138*
ROCKINGHAM COUNTY District No. 6		
Barbara A. Goddard	215	213*
D. Ronald Cutliffe	† 16	27
Natalie S. Flanagan	† 19	21*
Delight Reese	† 4	13
Clarence L. Webster	† 10	15

† Write-in Votes.

PARTY
ORGANIZATION

1976

**REPUBLICAN ORGANIZATION
1976 REPUBLICAN COMMITTEE
ON PLATFORM AND RESOLUTIONS**

Robert B. Monier, Chairman
Goffstown

Arlene Burns, Dunbarton
Catherine Caouette, Contoocook
Theodore Caras, Concord
Murray Clark, Lincoln
- Louis D'Allesandro, Manchester
Natalie Flanagan, Atkinson
Alfred Francoeur, Manchester
Ruth Griffin, Portsmouth
April Hood, Westmoreland
Elaine Lyons, Merrimack
Rita McAvoy, Littleton
Ray McIntosh, Nashua
Ashton Norton, Hampton
Fred Noyes, Epsom
Norman Packard, Manchester
Sheila Roberge, Manchester
George Roberts, Gilmanton Iron Works
William Sanborn, Deerfield
Stephen Smith, Plymouth
Bernard Streeter, Jr., Nashua
Robert Turner, Lebanon

SPECIAL ADVISORS

Joseph Moriarty, Lee
James J. Barry, Jr., Manchester

Gerald Carmen, Republican State Chairman

**PREAMBLE TO THE
1976 REPUBLICAN STATE CONVENTION PROGRAM**

We, the Republican Party in Convention assembled at Manchester, on Sunday, the 3rd day of October, 1976, and in the Bicentennial year of our nation's birth, do hereby adopt the following statements of principle and beliefs for our Party for the next biennium of the State of New Hampshire.

The Republican Party has traditionally stood for economical government that is responsive to our people, with the full realization that

government will always face continuing problems. We reaffirm these Republican principles: that government be of, by and for the people; that the best government is the government closest to the people that provides the least interference with their daily lives and that rejects unnecessary taxes.

We reaffirm our Federal and State constitutional rights, to govern ourselves as a free, sovereign, and independent State, except for those powers expressly delegated to the Federal government — and we urge the Federal government not to exceed these constitutional bounds.

We endorse the Republican Party's National Platform.

We pledge to maintain the basic Republican doctrines of free enterprise and sound fiscal management of public affairs. Within these Republican doctrines, we pledge to accelerate our efforts to provide for the economic well-being of our citizens through the creation of new jobs, the attraction of industry, and maintaining fiscal responsibility and common-sense business management in our government's operations.

We believe we should always be responsive to the needs of our people and that our public officials should be accountable at all times to the taxpayers.

We urge greater participation in government by all the voters.

We urge support of and for all Republican candidates as a means of assuring the continuation of good government in New Hampshire.

HUMAN RESOURCES

Elderly

We will continue to work to exempt our elderly citizens from the payment of the interest and dividend taxes and from rooms and meals tax.

We will introduce a simple identification card system which will verify the status of our senior citizens for participation in services and programs available throughout our state.

We will seek continued expansion of our nutrition services.

We will give priority to greater utilization of available transportation and coordination of transportation programs for our elderly citizens.

We will encourage a true \$5000 tax deduction for the needy elderly as the present law intended.

We encourage expansion of programs for elderly housing.

Social Services

We are proud of the gains we have made in the field of social services. We continue to make substantial improvements in our State Hospital and will make the improvement of Laconia School a top priority.

We understand the dire need for welfare benefits for those in honest need. We will continue to fight vigorously against waste and fraud in welfare funds so that these monies may be directed to the truly needy in our state.

Pornography, particularly in the hands of children, will meet with our strong resistance.

Careful regulation of homes for child and day care will be maintained.

We will strive for sanitary, pleasant housing for all of our citizens within reasonable tenant-landlord relations.

We will continue to seek adoption of a uniform code on alcoholism and drug abuse with provisions for medical care and rehabilitative treatment for all persons who are alcohol and drug dependent.

Education

We pledge to encourage public and non-public school systems to re-emphasize the basic skills. Also, we will urge instruction in the lower grades in money management and economics.

We pledge to support the University System within the framework of the ability of the taxpayer to pay and we will continue to give preferential treatment on tuition and acceptance in the University System to New Hampshire residents.

We urge the United States Supreme Court to re-examine the question of voluntary prayer in our schools and therefore recognize that our country's greatness is built upon values which are based upon a belief in God.

We encourage education of the handicapped and those with learning disabilities with the ultimate aim of getting these persons into the mainstream of our society. We urge National and State legislative bodies to give attention to this problem.

We feel local control and parental involvement makes for a stronger, healthier and better managed school system.

We know that non-public schools and colleges are strengthening factors in making a better New Hampshire. We advocate keeping them healthy and productive.

We enthusiastically endorse the vocational education regional programs in the secondary schools and support increased emphasis on the expansion of this program.

Dignity and self respect are most easily achieved when one is working and productive. Therefore, we continue our support for the Vocational Rehabilitation and Manpower Training programs.

NATURAL AND ECONOMIC RESOURCES

Environment

We urge the continuance of the clean-up of our air and waters. We support environmental considerations which are in balance with needed economic programs.

Recreation

We reaffirm our pledge to encourage the expansion and development of recreational areas by the public and private sectors.

Development

We believe land use considerations should be based upon the ability of the land to support a proposed use and that decision to effect this end be made at the local level.

We support the simplification of existing control agencies and oppose any new state control systems.

We strongly support efforts to preserve our forest and agricultural lands recognizing their importance to our economy. We support improved funding to promote our vital agricultural pursuits and industries.

We support the expansion and development of our harbors.

We advocate Federal legislation barring any Coast Guard jurisdiction over New Hampshire's inland lakes and waters.

Labor

We support the legislation passed which guarantees collective bargaining for public employees. We oppose strikes in the public sector.

We pledge our continued efforts to develop an economy that provides good paying jobs in the private sector.

Business and Industry

We endorse orderly expansion of employment opportunities through private enterprise. We urge the Federal government to protect our shoe and other industries from foreign competition.

We urge the Federal government to protect the interests of our fishermen by strictly enforcing the 200 mile limit against competitive foreign encroachment.

Fish and Game

We strongly feel that there should be more emphasis placed on better stocking of waters for our fishermen and more attention to game stocking for our hunters. Further, we urge a shift in emphasis from administrative — technical — research activities to field operations to conserve, replenish and increase available fish and game resources.

We strongly oppose any attempt to transfer fish and game license income to the general fund.

VETERANS

We reaffirm our aims to revive and perpetuate the degree of honor and reward for our veterans today as was theirs when they first came home from military service.

We have reestablished traditional dates for Memorial and Armistice Day. During this Bicentennial era, we urge their early adoption throughout the nation.

We strongly support the National Republican Platform that there shall be no blanket amnesty for those who fled this country in its time

of national need or for those who deserted from the Armed Forces of the United States.

In addition to the Vietnam veterans bonus, already enacted, we pledge our continued support for programs promoting the educational and employment opportunities for veterans of all wars.

LAW — ORDER AND JUSTICE

The primary responsibility for raising our children and instilling proper values toward society lies with the family and not the government or its agencies.

Parental Responsibility

We support the concept of parents being held responsible for the acts of their minor children.

Forensic Unit

Republican leadership has provided funds for the establishment of an adequate forensic unit and we urge support for its construction.

Gun Ownership

We will promote legislation which will safeguard and protect the right of every responsible citizen to own, possess and use firearms for safe and lawful purposes. We will strenuously oppose all attempts to deny or diminish this right.

Judiciary

We support the need for periodic review of judicial appointments.

We continue to support mandatory long-term prison sentences without parole for convicted traffickers of hard drugs and other heinous crimes.

We will promote legislation requiring mandatory sentences for those using a deadly weapon in the commission of a felony.

We encourage the consideration of a family court system to provide greater expertise over family matters and to relieve heavy court calendars.

Law Enforcement and Correctional Personnel

Republicans have established and continued to work for adequate training, income, retirement benefits, and equipment to aid law enforcement and correctional institute personnel.

We strongly advocate improved efficiency in the State Prison operation that will ensure the safety of the public and inmates alike.

We will continue to improve rehabilitation programs for correctional institutions. We also recognize the necessity to incarcerate dangerous offenders so that our streets might be safe.

Corrections

We advocate the establishment of a Department of Corrections to consolidate parole, prison, corrections and the Youth Development Center.

We recognize as a priority the providing of adequate facilities for people requiring confinement and correction and the need for adequate separation of pre-trial and sentenced people and to this end recommend the construction of new prison facilities, updating and improving houses of correction and jails and provision for facilities for care of PINS (People in Need of Supervision).

We support a complete review of the parole system and urge consideration of introduction of sentencing without parole.

Highway Safety

We continue our efforts to reduce the carnage on our highways.

Police Academy

We advocate the establishment of a police and fire academy for law enforcement and fire personnel.

GOVERNMENT OPERATIONS

We urge a careful study of the constitutional amendments which will appear on the November ballot and that all voters act on those vital issues.

We will vigorously oppose any attempt to impose either a general sales or a general income tax upon the citizens of our State.

We strongly support reforms in the budgeting and auditing of State expenditures. We specifically endorse the concept of "performance auditing" which measures the cost effectiveness of State programs in delivering services to the citizens they are designed to serve.

We are committed to the concept that low government spending makes for low taxes and a balanced budget.

Relations with the Federal Government

The encroachments of the Federal government upon areas within the competence of State and local government has robbed these units of much of their initiative and capabilities.

We urge the Federal government to reverse those policies that intrude upon the sovereignty of New Hampshire.

We strongly urge the repeal of all Federal laws and regulations that impose unnecessary and wasteful costs on the taxpayers of New Hampshire.

State Government

The preservation of government must always be the first priority of a free people. We proudly proclaim that our citizen legislature is the best arbitrator of the public interest.

We support the concept of legislative oversight which would insure periodic review of administrative rules by the legislature.

We support the concept that Federally funded programs should be accepted by the Legislature or Governor and Council and should be finally reviewed as to their merit and accountability by the Legislature.

We support provisions that will eliminate the one year limitation on public pensions (proposed constitutional amendment no. 1).

We support legislation which insures, through periodic review of the budgets and programs of State agencies that functions which have outlined their usefulness will be discontinued. We further support performance audits to insure that public monies are spent in an effective manner and achieve the best utilization of taxpayers' dollars.

We strongly support a conflict of interest law governing the conduct of public business and we support roles for lobbying disclosure.

We endorse the concept of annual sessions of the Legislature as approved by the recent Constitutional Convention without increasing the total number of legislative days.

State Employees

State employees have received increases in pay and/or fringe benefits in each of the last four years of Republican leadership. They deserve further and substantial pay and benefit improvements.

We support overtime pay at time and a half for all classified State employees.

We support a revision and upgrading of the salary scales for unclassified State employees.

Election Law Reform

The right to vote is essential to the preservation of human liberty. We support efforts to insure that eligibility requirements for voters are minimized while guaranteeing the integrity of the electoral franchise. We pledge to avoid partisan rivalry that could frustrate efforts to revise our State's archaic, inconsistent and confusing election laws.

Transportation

Consideration should be given to the request for repeal of the State's mandatory motorcycle helmet law.

We support consolidation of the State's diverse transportation agencies, improvement of the State's air transport capability, and further development of the State Port Authority.

We pledge to continue the rejuvenation of the State's rail system already initiated under Republican leadership.

ENERGY

We recognize that an energy crisis exists.

The fuel resources we now use are limited. We therefore endorse concentration on goals meeting the increasing short-term needs for energy, developing a long-range program of conserving energy and producing it in alternative forms.

We support the construction of the Seabrook nuclear power plant, subject to existing federal safety and environmental guidelines. We are delighted that it will produce thousands of jobs for our working people and will eventually cut the cost of electricity.

We endorse more research and development in coal, wood, hydro, solar, geothermal, wind and fission sources of energy.

We encourage the re-structuring of the Public Utilities Commission to improve its responsiveness to the needs of the people. We approve of private enterprise taking the initiative, rather than more government agencies, in producing energy in all forms.

REPUBLICAN STATE COMMITTEE

November 19, 1976

Chairman: Gerald P. Carmen, 308 Crestview Circle, Manchester 03104

Asst. Chairman: Mrs. Ann Moody, Amherst 03031

Vice Chairman: John S. Argue, M.D., Pittsfield 03263

Hon. Stephen M. Duprey, North Conway 03860

Mrs. May Casten, 10 Ela Ave., Derry 03038

Hon. Bernard A. Streeter, Sr., 11 Green Acres Road, Keene 03431

Earl A. Rinker III, 851 Chestnut St., Manchester 03104

Finance Chairman: David A. Banks, Dover Road, Chichester 03258

Secretary: Mrs. Cathrine R. Caouette, Maple St., Contoocook 03229

Asst. Secretary: Mrs. Florence K. Parker, Warner 03278

Treasurer: Mrs. M. Sheila Roberge, 101 Magnolia Road, Manchester 03104

Asst. Treasurer: Mrs. Alice Pinkham, 39 Rockingham St., Concord 03301

National Committeeman: Atty. Robert P. Bass, Jr., 16 Centre St., Concord 03301

National Committeewoman: Miss Victoria Zachos, 82 Warren St., Concord 03301

County Chairmen and Assistant Chairmen:

Belknap:

Gordon E. Bartlett, Watson Road, Gilford 03246

Hon. Marion Wuelper, Box 15, Belmont 03220

Carroll:

Hon. Clayton W. Towle, Tasker Hill Road, Conway 03818

Gladys Tasker, Brookfield 03872

Cheshire:

C. Richard Webber, Fitzwilliam Road, Richmond 03470

Hon. Andrea Scranton, Hurricane Road, Keene 03431

Coos:

David B. Gilchrist, 19 Preble St., Groveton 03582

Hon. Mabel L. Richardson, Randolph 03570

Grafton:

Hon. Kathleen W. Ward, 61 Pleasant St., Littleton 03561

Raymond S. Burton, R.F.D. No. 1, Woodsville 03585

Hillsborough:

William C. English, 11 Union St., Milford 03055

Mrs. Muriel Klene, Horizon Drive, Bedford 03102

Merrimack:

Mrs. Cathrine R. Caouette, Maple St., Contoocook 03229

Mrs. Patricia Merrill, P.O. Box 872, Concord 03301

Rockingham:

Frank J. Ferreira, Exeter Road, Hampton Falls 03844

Hon. Ednappearl F. Parr, 10 Emerald Ave., Hampton 03842

Strafford:

Atty. Anthony A. McManus, 52 Old Rochester Road, Dover 03820

Mrs. Vangy Bograkos, Lily Pond Road, Somersworth 03878

Sullivan:

Hon. Charles P. Puksta, 6 Elm St., Claremont 03743

Mrs. Mollie Lemay, 39 Belknap Ave., Newport 03773

4 Large Cities:

Concord:

Hon. Donald Miner, 25 Auburn St., Concord 03301

Mrs. Eleanor Mitchell, 37 Pinewood Trail, Concord 03301

Manchester:

Earl A. Rinker III, 851 Chestnut St., Manchester 03104

Quintin D. Smart, 103 Liberty St., Manchester 03104

Nashua:

E. Richard Young, 7 Friar Tuck Lane, Nashua 03060

Donald J. Dyer, 16 Radcliffe Drive, Nashua 03060

Portsmouth:

Hon. Irene R. Lebel, 54 Court St., Portsmouth 03801

Advisory Committee:

Julia Brown, Hampton 03842

Dennis Dupuis, Lochmere 03252

Sen. Robert B. Monier, Goffstown 03045

James MacDonald, Chichester 03258

Anthony Campaigne, Goffstown 03045

Edward Hcwson, Windham 03087

David Randlett, Boscawen 03301

Allen Sprague, Hooksett 03106

Charles Hitchcock, Manchester 03102

Mrs. Millie DiMarzio, Derry 03038
 Rudolph S. Nelson, Jr., Merrimack 03054
 Everett L. Burns, Dunbarton 03301
 Richard Jacobs, Manchester 03103

POLICY COMMITTEE

U. S. Senate:

Hon. Norris Cotton, Lebanon 03766

Congressmen:

Hon. Louis C. Wyman, 121 Shaw St., Manchester 03104

Hon. James C. Cleveland, New London 03257

Governor:

Hon. Meldrim Thomson, Jr., Mt. Cube Farm, Orford 03777

Governor's Councilors:

Lyle E. Hersom, 1 Preble St., Groveton 03582

James H. Hayes, 32 Westbourne Road, Concord 03301

Leon G. Yeaton, 2 Plaza Drive, Dover 03820

Louis D'Allesandro, 332 St. James Ave., Manchester 03102

Bernard A. Streeter, Jr., 26 Indiana Drive, Nashua 03060

State Senate:

Alf Jacobson, President of the Senate, New London 03257

Sen. William Sanborn, Deerfield 03037

Sen. Stephen W. Smith, Plymouth 03264

Sen. Ward B. Brown, Box 404, East Hampstead 03826

Sen. Richard F. Ferdinando, 77 Madeline Road, Manchester 03104

House of Representatives:

George B. Roberts, Jr., Speaker, Meeting House Road, Gilman Iron Works 03837

Mrs. Ruth L. Griffin, 479 Richards Ave., Portsmouth 03801

Russell Chase, Middleton Road, Wolfeboro 03894

Mrs. Elaine T. Lyons, Shore Drive, Merrimack 03054

Former Governors:

Walter Peterson, Peterborough 03458

Wesley Powell, Hampton Falls 03844

Lane Dwinell, Lebanon 03766

Hugh Gregg, Nashua 03060

Sherman Adams, Lincoln 03251

Charles M. Dale, Portsmouth 03801

New Hampshire Federation Republican Women's Clubs:

Hon. Natalie S. Flanagan, President, Maple Ave., Atkinson 03811

New Hampshire Young Republican Federation:

Douglas J. Aller, Chairman, Exeter 03833

Robert Danderson, Main St., Fremont 03044, Vice Chairman

Donald Langford, Raymond 03077, National Committeeman

Mrs. Candace L. Aller, Exeter 03833, National Committeewoman

DEMOCRATIC ORGANIZATION

ELECTION REVIEW COMMISSION

There should be established a single governmental body, representative of all parties, charged with the responsibility of instructing local election officials in their duties, providing candidates and the general public with authoritative interpretations of the campaign and election laws, and providing an easily accessible, swift, and inexpensive forum for the disposition of disputes relating to campaign and election laws.

FREE ACCESS TO VOTER INFORMATION

There should be made available to candidates and officers of the political parties from the Office of the Secretary of State, without cost, accurate and complete information containing the names, addresses, and political party affiliation of all registered voters.

ELECTION BALLOTS

The election ballots should be printed in such manner as to reduce confusion with respect to the selection of candidates and to eliminate voting by the straight party circle at the top of the ballot.

HUMAN NEEDS AND SERVICES

HEALTH

Effective health care should be available within reasonable distance and time to all New Hampshire citizens without regard to personal financial circumstances. It should include education, prevention, treatment, rehabilitation, and maintenance to allow all individuals their full potential of physical and mental well-being. Attention should be directed to care in all health fields, with emphasis on the needs of the elderly and the disadvantaged.

WELFARE

The dignity of individuals, the protection of their human rights, and the provision for their basic needs should be assured for all who are unable to be self-sufficient. Self-sufficiency, to the highest degree possible, should be the goal of all New Hampshire citizens.

HOUSING

Every citizen of New Hampshire should be assured decent and safe housing at a reasonable cost. The rights of homesteaders, tenants, landlords, and developers should be protected fairly, and responsibilities shared mutually and equitably.

EDUCATION

All educational opportunities should be equally available so that all citizens can reach their highest potential. Higher education or vocational training or retraining should be available to all at a cost reasonably reflecting their financial resources. Emphasis should be placed on the

needs of exceptional individuals whether gifted or handicapped, and on their right to a full share of all educational resources.

SOCIAL SERVICES

The need for social service programs to help people cope with the problems of everyday living and to deal with exceptional circumstances, should be recognized. These programs should be adequately funded. All social service agencies, whether public or private, should be encouraged in acquiring all possible support, especially New Hampshire's full share of all available federal funds. Control, planning, and implementation of social service programs should be administered so as to be both available and accountable to the people. The highest possible percentage of available money should be spent on the actual service.

THE ARTS

Given the beauty of our state and the potential creativity of its people, all efforts should be made to encourage artistic expression and to make the Arts available to all people.

CULTURAL AND ENVIRONMENTAL HERITAGE

The Democratic Party pledges to preserve the cultural and environmental heritage of New Hampshire.

LAND USE

Because land is our basic natural resource and in absolutely limited supply, its use must be carefully planned and regulated. Therefore, a state-wide land use plan must be created and enforced.

ENVIRONMENTAL PROTECTION

The Democratic Party pledges full support of existing environmental protection statutes and encourages Democratic leadership in the establishment of new environmental protection policies.

REGIONALIZATION

Because no local area can exist in today's world without meaningful relationships with its neighbors on the local, county, state, or interstate levels, it is essential to have mechanisms which encourage cooperation in planning on issues which confront the region as a whole while maintaining at least federal minimum standards.

CULTURAL AND ETHNIC HERITAGE

Recognizing the distinctive contributions that have been made to the growth and development of this state by culturally diverse, ethnically different, and denominationally distinct but genuinely devoted American citizens, both men and women, the Democratic Party calls for the preservation of this enriching pluralism.

Recognizing that any policy will succeed only to the extent individual citizens respect it and are involved, the Democratic Party endorses maximum participation by all.

HUMAN DIGNITY

We believe that justice, dignity, opportunity, and respect are inherent rights of all people. Age, sex, status, race, creed, national origin, or income must not be a barrier to the full rights and privileges granted to all persons under our Constitution.

We need to focus special attention on some groups within our society whose rights and privileges remain unfulfilled.

THE ELDERLY

The older citizens of our state, whose labor and efforts have continued the long process of providing the opportunity of a full life for all of us, are being neglected. The senior members of our society must be assured dignity and security.

CHILDREN

The nurture and care of all children will be one of our major concerns. The abuse and neglect of children must be the concern of all society and demand the involvement, understanding, and cooperative efforts of all citizens. We believe that all children have an absolute right to counsel in all civil or juvenile proceedings.

WOMEN

Although improvements have been made in the opportunities available to women, we must always be aware of areas where discrimination because of sex still exists. All institutions, governmental or private, must treat women equally. We, the Democratic Party, will encourage and provide an opportunity for women to assume leadership roles within the party. We will encourage women to seek public office. We, as a party, will actively pursue legislative goals which will provide equal opportunities for women in all areas of our society.

PRISONERS

We reaffirm our belief that justice and dignity must be a standard for all people. We must recognize that those who break the law and must live for a time away from society should be treated in a manner that will allow them to return to society as productive and dignified citizens.

FREEDOM OF EXPRESSION

People must have the right to express themselves free from governmental interference or censorship. This freedom should be limited only when it would infringe upon the rights of others.

PRIVACY

We believe all people have an inherent right to privacy which must be respected by all governmental agencies and private institutions.

PUBLIC ADVOCATES

The needs of citizens for fair redress of grievances against both gov-

ernmental and private institutions requires the establishment of a public advocate. The office of the advocate must be unfettered by economic, political, or ideological constraints.

We must review and re-evaluate our laws and institutions to bring a standard of quality and dignity to all. When seeking solutions to our problems, we must not be bound by our present way of thinking, but must explore and be receptive to new ideas.

LABOR AND ECONOMIC PROGRESS

The Democratic Party will continue to promote administrative policy and seek legislative action that will provide a better standard of living for a larger number of New Hampshire citizens.

THE WORKING PERSON

We support workers' rights to bargain collectively and to work under good conditions at fair wages. We support: effective minimum wage legislation that covers all workers and that has the federal standard as its floor; the right to organize and bargain collectively for all workers including public employees, and teachers and staffs of educational institutions; conditions of public employment that provide a standard for private employers and that include cost-of-living adjustments and extra pay for overtime; opposition to any laws, including so-called right-to-work laws that undermine labor unions.

EQUAL ECONOMIC OPPORTUNITY

Equal opportunity and pay for women and older citizens must be realized. We support: pointed demonstration of equality in all public employment and government service; representation of women, older citizens, organized labor, and other frequently excluded groups on the public and private councils that make policy in the state.

FINANCES

Our objective is to avoid unnecessary changes in the tax/revenue system, and to administer existing taxes fairly and efficiently, to distribute revenues so they go to areas and activities that need them. We support: the reform of our systems of taxation so that wealthier citizens with unusual opportunities to shelter income do not avoid paying their fair share of the public burden; the reform of our system of property taxation so that every citizen is treated fairly in terms of ability to pay; a change in social security and other payroll taxes so that they no longer take a larger share of a low income than of a high income.

GOVERNMENTAL RESPONSIVENESS

Departments of the State Government must be responsive agencies that recognize the rights of their clients. We support: the elimination of lifetime appointments that lead to negative, irresponsible administration; positive operation that helps the unemployed or other constituents

to find new jobs or build new careers and that encourages those who need them most to take advantage of their rights to guidance and benefits; unemployment benefits and workmen's compensation that keep pace with inflation and offer extended coverage to those that face long-term problems; denial of benefits only when the agency has presented appropriate job opportunities to the worker.

ECONOMIC DEVELOPMENT

We encourage economic development in areas that need it most in forms that do not destroy our environment or our way of life and in ways in which the cost does not exceed the benefit. We support: the focus of development effort on areas of highest unemployment; local review of all plans for siting plants and the roads and other facilities required to support them; the thesis that agricultural use of land should not be penalized; the maintenance of a viable transportation system.

**NEW HAMPSHIRE DEMOCRATIC STATE COMMITTEE
CARPENTER HOTEL, SUITE 700
MANCHESTER, N. H.
TEL. 669-2048**

STATE COMMITTEE OFFICERS

Chairperson:

Larry Radway, 22 Oocom Ridge, Hanover, N. H. 03755 res. 643-2793,
bus. 646-2862

Asst. Chairperson:

Eileen Gonthier, 2 Maple Street, Grasmere, N. H. 03045 res. 624-1260

Secretary:

Irene Plamondon, 84 Hulme Street, Manchester, N. H. 03103 res. 623-2910

Treasurer:

Clifford Ross, 36 Heather Street, Manchester, N. H. 03104 res. 623-7364,
bus. 668-8080

Legal Counsel:

Martin Gross, 15 Rumford Street, Concord, N. H. 03301 res. 224-1048,
bus. 224-2341

Finance Chairperson:

Walter Dunfey, 490 Lafayette Road, Hampton, N. H. 03842 res. 926-8911
National Committeewoman:
Pat Russell, 74 Beech Street, Keene, N. H. 03431 res. 352-2648

National Committeeman:

Will Brown, North Bow Road, Dunbarton, N. H. 03301 res. 774-3152

First District Chairperson:

Jack Herney, Phillips Exeter Academy, Exeter, N. H. 03833 res. 778-0720

Second District Chairperson:

Joanne Symons, 52 Green Street, Lebanon, N. H. 03766 res. 448-3662

Ex-officio Members:

U. S. Senator:

Thomas McIntyre, 1215 Senate Office Bldg., Washington, D. C. 20510
bus. 202/224-2841, bus. 669-1232

U. S. Senator:

John Durkin, 1409 Senate Office Bldg., Washington, D. C. 20510 bus.
202/224-3324, bus. 627-3848

U. S. Congressman:

Norm D'Amours, 1330 House Office Bldg., Washington, D. C. 20515
bus. 202/225-5456, bus. 668-6800

Gubernatorial nominee:

Harry Spanos, Box 709, Newport, N. H. 03773 res. 863-1150, bus. 863-
3779

Congressional nominee:

Joseph Grandmaison, 93 Allds Street, Nashua, N. H. 03060 res. 883-8644

Executive Councilor:

Dudley Dudley, 25 Woodman Road, Durham, N. H. 03842 res. 868-2718

Executive Council nominees:

Robert Crowley, Box 17, Plymouth, N. H. 03264 res. 536-1363

Robert Nichols, Blackwater District, Contoocook, N. H. 03229 res. 746-
3587

Andre Verville, 58 Donna Ave., Manchester, N. H. 03103 res. 623-5878

Gerard Morin, Box 452, Keene, N. H. 03431 res. 352-7482

Senate Leader:

Delbert Downing, 112 North Policy Street, Salem, N. H. 03079 res. 898-
7292, bus. 271-3260

House Leader:

Chris Spirou, 129 Spruce Street, Manchester, N. H. res. 669-0007, bus.
271-2136

President Young Democrats:

David Bellegarde, 511 Oak Street, Manchester, N. H. res. 622-4545

Past State Chairperson:

David LaRoche, 1215 Senate Office Bldg., Washington, D. C. 20510 bus.
202/224-2841

BELKNAP

Chairman:

Norman Dionne, 213 Union Avenue, Laconia, N. H. 03246 res. 524-2867

Vice Chairman:

Patricia P. Schlesinger, 2 Birch Way, New Hampton, N. H. 03256 res. 744-8332

Secretary:

Ron S. Carrier, 414 Elm Street, Laconia, N. H. 03246 res. 524-3905

Treasurer:

Susanne A. Price, R.F.D. 3, Laconia, N. H. 03246 res. 524-6762

State Committee Members (1):

Charles M. Bradley III, 102 Lafayette Street, Laconia, N. H. 03246 res. 524-3938

CARROLL

Chairman:

Shirley Ganem, Brookfield, N. H. 03872 res. 569-3525

Vice Chairman:

Don Ekberg, Main Street, No. Conway, N. H. 03860 res. 356-5421

Secretary:

Elizabeth Murphy, Kearsarge, N. H. 03847 res. 356-2517

Treasurer:

David Rich, Mirror Lake, Wolfeboro, N. H. 03853 res. 569-2751

State Committee Members (1):

James Howard, Bartlett, N. H. 03812 res. 374-6616

CHESHIRE

Chairman:

Douglas F. Green, Box 123, Marlow, N. H. 03456 bus, 352-3523, res. 446-7084

Vice Chairman:

Calvin J. Anderson, Box No. 38, Marlborough, N. H. 03455 res. 563-8133

Secretary:

Peter S. Espieffs, 29 Middle Street, Keene, N. H. 03431 bus. 352-2770, res. 352-9582

Treasurer:

Nancy J. Proctor, 187 North Street, Keene, N. H. 03431 res. 352-4618

State Committee Members (2):

Anthony Stevens, Watkins Hill, Walpole, N. H. 03608 res. 756-3342

Katherine M. Hanna, 693 West Street, Keene, N. H. 03431 res. 352-1700

COOS

Chairman:

Norman J. Patenaude, 468 Champlain St., Box 517, Berlin, N. H. 03570
res. 752-7837

Vice Chairman:

Sheila McQuillen, 372 Church Street, Berlin, N. H. 03570 res. 752-7719

Secretary:

Thomas J. Cote, 103 Main Street, Gorham, N. H. 03581 res. 466-5001

Treasurer:

Lawrence Guay, 404 Main St., Berlin Rd., Gorham, N. H. 03581 res. 466-
2581

State Committee Members (2):

Gary Boyle, R.F.D. No. 2, Dalton, N. H. 03598 res. 837-2310

Richard Poulin, 809 Kent Street, Berlin, N. H. 03570 bus. 752-7400, res.
752-1645

GRAFTON

Chairman:

Jeffrey Kelley, Hillcrest Acres, Lebanon, N. H. 03766 res. 448-2058

Vice Chairman:

Mary Chambers, Box 284, Etna, N. H. 03750 res. 643-2118

Secretary:

Sally Boland, Box 188, Plymouth, N. H. 03264 res. 786-9786

Treasurer:

Michael Cornelius, 44 Lebanon Street, Hanover, N. H. 03755 res. 643-
4180

State Committee Members (2):

Shep Melnick, 16 Park Avenue, Littleton, N. H. 03561 res. 444-2633

Joanne Duprey, 12 Pine Street, Lebanon, N. H. 03766 res. 448-1762

HILLSBOROUGH

Chairman:

Theodora Nardi, 776 Chestnut Street, Manchester, N. H. 03104 res. 622-
0147

Vice Chairman:

Silvio Jodoin, 24 Foch Street, Manchester, N. H. 03102 res. 669-6141

Secretary:

Barbara Shea, 320 Laurel Street, Manchester, N. H. 03103 res. 627-3567

Treasurer:

Joseph Cronin, 400 Lowell Street, Manchester, N. H. 03104 res. 622-0170

State Committee Members (7):

George Bruno (Atty.), Shore Drive, Merrimack, N. H. 03054 res. 424-2370

John Grady, Woodward Road, Merrimack, N. H. 03054 res. 424-4589

Terrance Cronin, 400 Lowell Street, Manchester, N. H. 03104 res. 622-0170

Robert Raiche, 957 Somerville Street, Manchester, N. H. 03103 res. 622-5854

Marianne Thompson, 298 Mammoth Road, Pelham, N. H. 03076 res. 635-2234

Frank Weaver, 105 Ashland Street, Manchester, N. H. 03104 res. 668-7669

Cecelia Winn, 12 Middle Street, Nashua, N. H. res. 889-0993

MERRIMACK**Chairman:**

Valery Bernotas, 77 Warren Street, Box 532, Concord, N. H. 03301 res. 225-2820

Vice Chairman:

Patricia McMahon, Box 95, Route 114, North Sutton, N. H. 03260 res. 927-4705

Treasurer:

Harold Rice, 20 Carter Street, Concord, N. H. 03301 res. 224-2886

Secretary:

Ellen Morse, 46½ West Street, Concord, N. H. 03301 office 224-4069, res. 225-3787

State Committee Members (3):

Theodore E. Gladu, 179 Victory Drive, Franklin, N. H. 03235 office 934-3305, res. 934-2676

Richard Gewehr, R.F.D. 2, Concord, N. H. 03301 res. 774-5100

Kathryn Bobblis, Pembroke Street, Suncook, N. H. 03275 res 485-3086

ROCKINGHAM**Chairman:**

Victor Pucci, 51 Lake Shore Road, Salem, N. H. 03079 res. 893-5578

Vice Chairman:

Barbara Ganley, 10 Elliot Street, Exeter, N. H. 03837 res. 778-8861

Secretary:

Cecelia Kelliher, 373 Union Street, Portsmouth, N. H. 03801 res. 436-1768

Treasurer:

Kevin Keating, North Shore Road, Derry, N. H. 03038 res. 434-6819

State Committee Members (5):

Patti Blanchette, 33 Elm Street, Newmarket, N. H. 03857 res. 659-5667

Joni Salvas, Charlestown Avenue, Building 2 (Apt. 6), Londonderry, N. H. 03053 res. 434-1853

Robert Burns, 684 Central Road, Rye Beach, N. H. 03871 res. 964-8481

John McGonagle, Winnicut Road, Stratham, N. H. 03885 res. 772-2231

Marc Antkowiak, Sweethill Road, Plaistow, N. H. 03865 res. 382-4654

STRAFFORD**Chairman:**

Donald E. Mitchell, 3 Apache Street, Dover, N. H. 03820 res. 742-3930

Vice Chairman:

Shirley J. White, 253 High Street, Somersworth, N. H. 03878 res. 692-4632

Secretary:

Kathryn C. Driscoll, C-2 Forest Park, Durham, N. H. 03824 res. 868-5292

Treasurer:

Henry M. Smith, 42 Bellamy Road, Dover, N. H. 03820 res. 742-7539

State Committee Members (3):

Arnold W. Peters, 55 Old Rochester Road, Dover, N. H. 03820 res. 742-6715

Dianne Herchek, Floral Avenue (Apt. 13E), Dover, N. H. 03820 res. 742-4145

Joseph S. Yurick (Steve), 20 Myrtle Street, Somersworth, N. H. 03878 res. 692-4616

SULLIVAN**Chairman:**

Arthur P. Palmer, R.F.D. 2, Box 270, Claremont, N. H. 03743 res. 543-3900

Vice Chairman:

Virginia E. O'Brien, 11 McKenzie Avenue, Claremont, N. H. 03743 office 542-6900, res. 542-8530

Secretary:

Tucker L. Stoodley, 3 East Street, Claremont, N. H. 03743 res. 542-2814

Treasurer:

Geraldine Powers, Washington Road, Goshen, N. H. 03752 res. 863-2426

State Committee Members (2):

Lorraine J. Boardman, 6 Brookside Avenue, Claremont, N. H. 03743 res. 542-2060

Donald H. LeBrun, 37 Pearl Street, Claremont, N. H. 03743 res. 543-3498

**GENERAL
ELECTION**

November 2, 1976

GENERAL ELECTION, 1976

The General Election was held November 2, 1976. In the following summary, the full name, residence, party designation and total number of votes are given; in the tables beyond only the last name and party designation appear. Republican is designated by the letter r; Democratic by the letter d; r and d, or d and r, indicate an election by both parties; l indicates Libertarian; and ind. indicates Independent.

In each contest the person or persons, if more than one, receiving the largest number of votes, are elected.

SUMMARY

For Electors of President and Vice-President:		Number of Votes
Republican Party:		
Gerald P. Carmen, Manchester) Gerald R. Ford	
Earl A. Rinker III, Manchester) and	
George I. Wiggins, Sunapee) Robert Dole	
Victoria Zachos, Concord)	185,935
Democratic Party:		
James A. Connor, Manchester) Jimmy Carter	
Hugh Gallen, Littleton) and	
William Shaheen, Durham) Walter Mondale	
Jean Wallin, Nashua)	147,645
Libertarian:		
Arne R. Erickson, Durham) Roger L. MacBride	
William H. Hunscher, Milford) and	
Arthur W. Ketchen, Hollis) David P. Bergland	
John H. O'Brien, Raymond)	936
Socialist Workers:		
Robert A. Cheney, Jr., Durham) Peter Camejo	
Gary P. Lovely, Nashua) and	
Robert J. Malikin, Concord) Willie Mae Reid	
Roland E. Rhoades, Jr., Rochester)	161
U. S. Labor:		
Louise Fenn Howard, Gorham) Lyndon H. LaRouche, Jr.	
Lyndon H. LaRouche, Sr., Strafford) and	
Sheila Scanlon, Rindge) R. Wayne Evans	
Jeffrey Schwein, Rindge)	186
Socialist Labor:		
Barbara L. Beaudette, Manchester) Julius Levin	
Robert A. Beaudette, Manchester) and	
Robert L. Leather, Colebrook) Constance Blomen	
Oscar W. Wilson, Manchester)	66
McCarthy '76:		
Jerry Guild, Portsmouth) Eugene J. McCarthy	
Anne G. Gundersdorf, Newport) and	
Suzannah B. Hatt, Littleton) Patricia O. Holland	
Elaine Miller, Wolfeboro)	4,095
Ronald Reagan		388
Scatter		215
Total Vote		339,627

For Governor:

Meldrim Thomson, Jr., Orford, r	197,589
Harry V. Spanos, d	145,015
Scatter	65
Total vote	342,669

For Representative in Congress:

First District:

Norman E. D'Amours, Manchester, d	107,806
John Adams, Exeter, r	48,087
Louis Wyman	193
Scatter	30
Total vote	158,465

Second District:

James C. Cleveland, New London, r	100,911
J. Joseph Grandmaison, Nashua, d	65,792
Scatter	6
Total vote	166,709

For Councilor:

First District:

Raymond S. Burton, Bath, r	35,642
Robert J. Crowley, Plymouth, d	27,795
Scatter	85
Total vote	63,522

Second District:

Malcolm McLane, Concord, r	37,299
Robert Nichols, Hopkinton, d	23,260
Total vote	60,559

Third District:

Dudley W. Dudley, Durham, d	32,586
Vesta M. Roy, Salem, r	29,417
Roger A. Kay, Portsmouth, l	7,755
Scatter	4
Total vote	69,762

Fourth District:

Louis D'Allesandro, Manchester, r	35,723
Andre A. Verville, Manchester, d	22,803
Scatter	7
Total vote	58,533

Fifth District:

Bernard A. Streeter, Jr., Nashua, r	39,003
Gerry Morin, Sr., Keene, d	25,056
Scatter	4
Total vote	64,063

For State Senator:

First District:

Laurier Lamontagne, Berlin, d	5,939
Laurier Lamontagne, Berlin, r	2,315
Scatter	22
Total vote	8,276

Second District:

Andrew W. Poulsen, Littleton, r	10,229
Richard L. Bouley, Littleton, d	3,449
Scatter	3
Total vote	13,681

Third District:

Stephen W. Smith, Plymouth, r	12,382
Stephen W. Smith, Plymouth, d	2,884
Scatter	3
Total vote	15,269

Fourth District:

Edith B. Gardner, Gilford, r	8,995
George Bourgoine, Laconia, d	4,957
Scatter	2
Total vote	13,954

Fifth District:

David Hammond Bradley, Hanover, r	7,877
David J. Bradley, Hanover, d	6,288
Scatter	2
Total vote	14,167

Sixth District:

Louis E. Bergeron, Rochester, d	8,410
Julie M. Brown, Rochester, r	4,336
Scatter	1
Total vote	12,747

Seventh District:

Alf E. Jacobson, New London, r	8,624
Richard E. Howard, Antrim, d	5,040

Scatter	1
Total vote	13,665
Eighth District:	
James A. Saggiotes, Newport, r	7,250
Elbert I. Bicknell, Claremont, d	4,764
Total vote	12,014
Ninth District:	
Robert B. Monier, Goffstown, r	10,073
Edward J. Silva, Merrimack, d	6,025
Scatter	1
Total vote	16,099
Tenth District:	
Clesson J. Blaisdell, Keene, d	9,056
Clesson J. Blaisdell, Keene, r	3,549
Scatter	2
Total vote	12,607
Eleventh District:	
C. R. Trowbridge, Dublin, r	10,957
C. R. Trowbridge, Dublin, d	2,887
Scatter	2
Total vote	13,846
Twelfth District:	
D. Alan Rock, Nashua, r	10,350
Stanwood J. Newson, Amherst, d	5,451
Scatter	4
Total vote	15,805
Thirteenth District:	
John H. McLaughlin, Nashua, d	6,940
Donald C. Davidson, Nashua, r	5,316
Scatter	2
Total vote	12,258
Fourteenth District:	
Phyllis M. Keeney, Hudson, r	5,905
Roland F. LaRose, Nashua, d	5,525
Scatter	1
Total vote	11,431
Fifteenth District:	
Mary Louise Hancock, Concord, d	6,357

Robert H. Whitaker, Concord, r	5,660
Scatter	1
Total vote	12,018
Sixteenth District:	
Walter F. Healy, Manchester, d	7,230
Norman A. Packard, Manchester, r	7,153
Total vote	14,383
Seventeenth District:	
William E. Sanborn, Deerfield, r	7,114
Barbara F. Shea, Manchester, d	5,681
Scatter	2
Total vote	12,797
Eighteenth District:	
Paul E. Provost, Manchester, d	6,532
William D. Ravgiala, Jr., Manchester, r	2,511
Total vote	9,043
Nineteenth District:	
Ward B. Brown, Hampstead, r	9,378
Ellen M. Cressy, South Hampton, d	5,698
Total vote	15,076
Twentieth District:	
Robert F. Bossie, Manchester, d	5,254
Robert F. Bossie, Manchester, r	3,690
Total vote	8,944
Twenty-first District:	
Robert Fennelly, Dover, d	6,749
Laurence F. Keenan, Dover, r	5,612
Total vote	12,361
Twenty-second District:	
Delbert F. Downing, Salem, d	7,984
John H. Sununu, Salem, r	6,800
Total vote	14,784
Twenty-third District:	
Robert F. Preston, Hampton, d	10,178
John C. Munroe, Exeter, r	5,067
Total vote	15,245

Twenty-fourth District:

Eileen Foley, Portsmouth, d	8,206
John F. Hodgdon, New Castle, r	2,571
Scatter	1
	<hr/>
Total vote	10,778

BELKNAP COUNTY

For Sheriff:

Donald C. Alden, Alton, r	12,934
Donald C. Alden, Alton, d	2,459
Scatter	9
	<hr/>
Total vote	15,402

For Attorney:

Peter Makris, Laconia, r	12,391
Peter Makris, Laconia, d	2,421
Scatter	7
	<hr/>
Total vote	14,819

For Treasurer:

H. Max Wakeman, Jr., Laconia, r	12,597
H. Max Wakeman, Jr., Laconia, d	2,318
	<hr/>
Total vote	14,915

For Register of Deeds:

Everett D. Wheeler, Laconia, r	12,605
Everett D. Wheeler, Laconia, d	2,427
	<hr/>
Total vote	15,032

For Register of Probate:

Dorothea R. Conly, Laconia, r	12,548
Dorothea R. Conly, Laconia, d	2,436
	<hr/>
Total vote	14,984

For Commissioners:

First District:

Dean Dexter, Laconia, r	10,850
Medora M. Hamilton, Laconia, d	4,528
Scatter	6
	<hr/>
Total vote	15,384

Second District:

Bradbury E. Sprague, Meredith, r	10,304
Alfred C. Warthen, New Hampton, d	4,548
Scatter	1

Total vote	14,853
------------------	--------

Third District:

Henry T. Spear, Gilford, r	11,515
Scatter	10

Total vote	11,525
------------------	--------

CARROLL COUNTY

For Sheriff:

Grant A. Floyd, Sandwich, r	7,601
Earl R. Fullerton, Ossipee, d	4,489
Scatter	3

Total vote	12,093
------------------	--------

For Attorney:

Frederic L. Cox, Ossipee, r	7,817
William P. Shea, Wakefield, d	3,902
Scatter	6

Total vote	11,725
------------------	--------

For Treasurer:

G. Colby Weeks, Freedom, r	8,821
G. Colby Weeks, Freedom, d	2,042

Total vote	10,863
------------------	--------

For Register of Deeds:

Percy A. Blake, Madison, r	9,789
Scatter	4

Total vote	9,793
------------------	-------

For Register of Probate:

Ruth C. Eckhoff, Ossipee, r	8,345
Virginia White, Sandwich, d	2,664

Total vote	11,009
------------------	--------

For Commissioners:

E. Morton Leavitt, Ossipee, r	9,090
Milburn F. Roberts, Conway, r	9,072
Gordon O. Thayer, Tuftonboro, r	9,038
Donald M. Ekberg, Conway, d	3,014
Scatter	6

Total vote	30,220
------------------	--------

CHESHIRE COUNTY

For Sheriff:	
Kenneth N. Lysitt, Keene, r	17,280
Warren W. Dearth, Keene, d	5,704
Scatter	10
Total vote	22,994
For Attorney:	
Edward J. O'Brien, Keene, r	12,983
R. J. Shortlidge, Jr., Keene, d	9,268
Total vote	22,251
For Treasurer:	
Warren G. Allen, Chesterfield, r	11,628
Anna Bemis, Swanzey, d	9,699
Total vote	21,327
For Register of Deeds:	
Evelyn S. Hubal, Keene, r	13,688
Calvin J. Anderson, Dublin, d	7,772
Total vote	21,460
For Register of Probate:	
Phyllis J. Parker, Keene, r	14,954
Beatrice L. Davey, Walpole, d	6,581
Total vote	21,535
For Commissioners:	
First District:	
David G. Adams, Westmoreland, r	3,525
Brian E. Bishopric, Westmoreland, d	1,873
Total vote	5,398
Third District:	
Harold E. Savage, Rindge, r	5,676
Francis C. Gutoski, Winchester, d	2,786
Total vote	8,462
COOS COUNTY	
For Sheriff:	
Emile A. Martineau, Stark, r	7,294
Emile A. Martineau, Stark, d	6,652
Total vote	13,946

For Attorney:	
Pierre J. Morin, Berlin, r	8,227
Thomas J. Cote, Gorham, d	5,878
Total vote	14,105
For Treasurer:	
John D. Morton, Sr., Berlin, r	7,072
John D. Morton, Sr., Berlin, d	6,421
Total vote	13,493
For Register of Deeds:	
Warren A. Bartlett, Lancaster, r	7,212
Warren A. Bartlett, Lancaster, d	6,440
Total vote	13,652
For Register of Probate:	
A. Gladys MacLean, Lancaster, r	7,238
A. Gladys MacLean, Lancaster, d	6,441
Total vote	13,679
For Commissioners:	
First District:	
Marie C. Hawkinson, Berlin, d	5,217
Marie C. Hawkinson, Berlin, r	3,173
Total vote	8,390
Second District:	
Thomas R. Corrigan, Lancaster, r	2,593
Thomas R. Corrigan, Lancaster, d	1,187
Total vote	3,780
Third District:	
Norman S. Brungot, Colebrook, r	1,461
Norman S. Brungot, Colebrook, d	521
Total vote	1,982

GRAFTON COUNTY

For Sheriff:	
Herbert W. Ash, Campton, r	16,257
Herbert W. Ash, Campton, d	5,967
Scatter	8
Total vote	22,232

For Attorney:	
John M. A. Rolli, Bethlehem, r	11,868
Joseph F. Daschbach, Hanover, d	9,499
Scatter	1
Total vote	<u>21,368</u>
For Treasurer:	
Willard G. Bromage, Jr., Lisbon, r	16,134
Scatter	13
Total vote	<u>16,147</u>
For Register of Deeds:	
Charles A. Wood, Haverhill, r	16,082
Charles A. Wood, Haverhill, d	5,502
Scatter	2
Total vote	<u>21,586</u>
For Register of Probate:	
Barbara J. Fortier, Haverhill, r	15,928
Barbara J. Fortier, Haverhill, d	5,498
Total vote	<u>21,426</u>
For Commissioners:	
First District:	
Barbara B. Hill, Lebanon, d	5,500
Robert B. Fahrner, Canaan, r	4,076
Scatter	1
Total vote	<u>9,577</u>
Second District:	
Ezra B. Mann II, Haverhill, r	3,637
Bruce B. Hadlock, Littleton, d	2,440
Scatter	6
Total vote	<u>6,083</u>
Third District:	
Richard L. Bradley, Thornton, r	5,755
Richard L. Bradley, Thornton, d	719
Scatter	1
Total vote	<u>6,475</u>

HILLSBOROUGH COUNTY

For Sheriff:	
Lawrence J. Shea, Manchester, r	48,167

Lawrence J. Shea, Manchester, d	47,511
George A. Lambert, Manchester, l	2,686
Scatter	4
Total vote	98,368
For Attorney:	
Raymond A. Cloutier, Goffstown, r	46,781
Raymond A. Cloutier, Goffstown, d	34,419
Scatter	3
Total vote	81,203
For Treasurer:	
John J. McDonough, Manchester, d	50,214
Scatter	19
Total vote	50,233
For Register of Deeds:	
Joseph G. Maltais, Manchester, r	47,008
Joseph G. Maltais, Manchester, d	36,104
Scatter	1
Total vote	83,113
For Register of Probate:	
C. Edward Bourassa, Manchester, r	46,845
C. Edward Bourassa, Manchester, d	35,897
Scatter	2
Total vote	82,744
For Commissioners:	
First District:	
Richard G. Dupont, Manchester, d	18,116
Robert J. Steiner, Manchester, r	10,858
Total vote	28,974
Second District:	
Maurice L. Noel, Nashua, d	12,628
E. Richard Young, Nashua, r	7,237
Scatter	1
Total vote	19,866
Third District:	
Edward J. Lobacki, Peterborough, r	21,371
Rosario Ricciardi, Milford, d	16,106
Total vote	37,477

MERRIMACK COUNTY

For Sheriff:	
Ronald Dana Daniels, Jr., Hopkinton, r	24,289
Bertrand St. Cyr, Concord, d	11,646
Scatter	1
<hr/>	
Total vote	35,936
For Attorney:	
John C. Boeckeler, Concord, r	20,597
I. Michael Winograd, Concord, d	13,304
Scatter	1
<hr/>	
Total vote	33,902
For Treasurer:	
Richard D. Hanson, Bow, r	20,951
Harry Hadaway, Concord, d	13,180
Scatter	1
<hr/>	
Total vote	34,132
For Register of Deeds:	
Kathleen M. Roy Guay, Concord, r	22,968
Sandie Lessels, Concord, d	11,688
<hr/>	
Total vote	34,656
For Register of Probate:	
Carol E. Ingraham, Concord, r	15,588
Carol E. Ingraham, Concord, d	8,356
<hr/>	
Total vote	23,944
For Commissioners:	
First District:	
Edna C. McKenna, Concord, r	7,311
Mary Holbrook, Concord, d	4,305
<hr/>	
Total vote	11,616
Second District:	
Albert M. Ayotte, Franklin, r	6,095
Theodore H. Gladu, Jr., Canterbury, d	3,283
Scatter	2
<hr/>	
Total vote	9,380
Third District:	
Peter J. Spaulding, Bradford, r	8,937
Yvonne Cartier, Epsom, d	5,127
<hr/>	
Total vote	14,064

ROCKINGHAM COUNTY

For Sheriff:	
George Sampson, Brentwood, r	33,180
Nicholas A. Pichowicz, Plaistow, d	30,787
Scatter	4
<hr/>	
Total vote	63,971
For Attorney:	
Carleton Eldredge, Stratham, r	33,988
Laurence J. Gillis, Hampton, d	25,692
Scatter	4
<hr/>	
Total vote	59,684
For Treasurer:	
Winston H. Lothrop, Exeter, r	34,179
Edward Gonyer, Derry, d	21,561
Peter C. Greider, Rye, l	851
Scatter	2
<hr/>	
Total vote	56,593
For Register of Deeds:	
Edith E. Holland, Exeter, r	37,619
Elizabeth Legare, Salem, d	20,894
William B. Kay, Portsmouth, l	858
Scatter	2
<hr/>	
Total vote	59,373
For Register of Probate:	
Edward J. Howard, Exeter, r	34,499
Joan T. Ford, Salem, d	22,445
Anne Herman, Newmarket, l	877
Scatter	3
<hr/>	
Total vote	57,824
For Commissioners:	
First District:	
John C. Driscoll, Portsmouth, d	11,630
William H. Clay, Portsmouth, r	6,455
Scatter	3
<hr/>	
Total vote	18,088
Second District:	
Thomas M. Prentiss, Exeter, r	14,166

John F. McGonagle, Stratham, d	7,138
Total vote	<u>21,304</u>
Third District:	
Ernest P. Barka, Derry, r	10,717
Richard J. Beaulieu, Derry, d	9,615
Total vote	<u>20,332</u>

STRAFFORD COUNTY

For Sheriff:	
Edmund Flanagan, Dover, d	14,875
Harold R. Knight, Durham, r	14,144
Total vote	<u>29,019</u>
For Attorney:	
Hamilton R. Krans, Jr., Dover, d	14,551
Hamilton R. Krans, Jr., Dover, r	11,924
Scatter	7
Total vote	<u>26,482</u>
For Treasurer:	
Leo Cormier, Rochester, r	13,397
Leo Cormier, Rochester, d	13,175
Arne R. Erickson, Durham, l	438
Total vote	<u>27,010</u>
For Register of Deeds:	
Laura D. Carey, Dover, d	14,766
Elaine J. Young, Dover, r	12,544
Total vote	<u>27,320</u>
For Register of Probate:	
Margaret Waldron Ogden, Dover, d	14,389
Margaret Waldron Ogden, Dover, r	12,234
Scatter	3
Total vote	<u>26,626</u>
For Commissioners:	
Paul J. Dumont, Rochester, d	15,252
Andrew R. Courteau, Sr., Dover, d	14,643
John L. Flanagan, Dover, d	11,286
John L. Flanagan, Dover, r	11,764

George G. Sherwood, Dover, r	11,744
George A. Young, Rochester, r	13,656
Colleen A. O'Brien, Durham, l	606
Total vote	78,951

SULLIVAN COUNTY

For Sheriff:

John W. McCusker, Claremont, r	7,330
Harold C. Johnson, Jr., Claremont, d	5,967
Scatter	2
Total vote	13,299

For Attorney:

Edward J. Tenney, II, Claremont, r	7,840
Louie C. Elliott, Jr., Newport, d	4,876
Total vote	12,716

For Treasurer:

Peter R. Lovely, Newport, r	6,847
Cecile A. Garneau, Claremont, d	5,622
Total vote	12,469

For Register of Deeds:

Zella Eastman LaForge, Newport, r	7,781
Zella Eastman LaForge, Newport, d	4,749
Total vote	12,530

For Register of Probate:

Bernice M. Sawyer MacWilliams, Newport, r	7,777
Bernice M. Sawyer MacWilliams, Newport, d	4,785
Scatter	4
Total vote	12,566

For Commissioners:

First District:

Sam J. Nahil, Claremont, r	5,959
Arthur P. Palmer, Claremont, d	5,722
Total vote	11,681

Second District:

Remington B. Woodhull, Newport, r	7,125
Remington B. Woodhull, Newport, d	4,418
	<hr/>
Total vote	11,543

Third District:

Dana E. Olden, Charlestown, r	5,938
Harold E. Sears, Unity, d	5,375
	<hr/>
Total vote	11,313

GENERAL ELECTION SUMMARY by COUNTIES November 2, 1976	FOR ELECTORS OF PRESIDENT and VICE PRESIDENT							Reagan
	Ford and Dole, R	Carter and Mondale, D	MacBride and Bergland, L	Camejo and Reid, S W	LaRouche and Evans, U. S. L	Levin and Blomen, S L	McCarthy and Holland, McC '76	
Belknap	9876	6143	30	3	3	2	120	63
Carroll	8561	3374	39	5	12	4	169	31
Cheshire	12554	10388	44	16	21	8	260	5
Coos	7094	7385	8	3	5	3	92	44
Grafton	14430	8996	48	11	3	3	369	6
Hillsborough	53581	45544	353	41	55	19	1168	77
Merrimack	21853	14865	84	15	14	5	377	18
Rockingham	36738	30051	237	27	36	5	903	100
Strafford	14569	14566	60	37	34	15	500	25
Sullivan	6679	6323	33	3	3	2	137	20
Totals	185935	147635	936	161	186	66	4095	389

Scatter:

Belknap — 9, Carroll — 3, Cheshire — 9, Coos — 4, Grafton — 48, Hillsborough — 42, Merrimack — 51, Rockingham — 33, Strafford — 9, Sullivan — 7.

GENERAL ELECTION BELKNAP COUNTY November 2, 1976	FOR ELECTORS OF PRESIDENT and VICE PRESIDENT							Reagan
	Ford and Dole, R	Carter and Mondale, D	MacBride and Bergland, L	Camejo and Reid, S W	LaRouche and Evans, U. S. L	Levin and Blomen, S L	McCarthy and Holland, McC '76	
Alton	847	275	—	—	—	—	10	9
Barnstead	470	283	2	1	—	—	9	17
Belmont	580	544	3	1	—	1	12	12
Center Harbor ...	178	104	3	—	—	—	3	—
Gilford	1449	730	9	—	1	1	14	7
Gilmanton	440	251	1	—	1	—	13	2
Laconia								
Ward 1	507	336	4	—	—	—	4	—
Ward 2	451	522	—	—	1	—	4	4
Ward 3	776	372	—	—	—	—	—	—
Ward 4	430	398	1	1	—	—	5	2
Ward 5	392	494	—	—	—	—	—	—
Ward 6	755	518	—	—	—	—	—	—
Meredith	1261	483	3	—	—	—	32	—
New Hampton ...	328	173	2	—	—	—	5	—
Sanbornton	390	249	1	—	—	—	2	—
Tilton	622	411	1	—	—	—	7	10
Totals	9876	6143	30	3	3	2	120	63

Scatter:

Alton — 1, Gilford — 2, Laconia Ward 2 — 1, Laconia Ward 4 — 3,
Tilton — 2.

GENERAL ELECTION CARROLL COUNTY November 2, 1976	FOR ELECTORS OF PRESIDENT and VICE PRESIDENT							Reagan
	Ford and Dole, R	Carter and Mondale, D	MacBride and Bergland, L	Camacho and Reid, S W	LaRouche and Evans, U. S. L	Levin and Blomen, S L	McCarthy and Holland, McC '76	
Albany	85	43	—	—	—	—	3	—
Bartlett	475	216	3	—	—	—	8	—
Brookfield	168	45	—	—	—	—	1	1
Chatham	42	28	—	—	—	—	—	—
Conway	1799	714	12	2	1	—	43	15
Eaton	100	38	3	—	—	—	5	—
Effingham	144	75	—	—	1	—	3	—
Freedom	263	100	—	—	—	—	3	—
Hart's Location ..	12	—	—	—	—	—	—	2
Hale's Location ..	—	—	—	—	—	—	—	—
Jackson	202	82	—	—	—	—	9	—
Madison	300	126	1	—	3	—	1	—
Moultonborough .	825	351	4	—	2	—	8	—
Ossipee	585	287	3	—	2	2	8	—
Sandwich	364	183	4	—	—	—	10	9
Tamworth	446	267	4	1	2	1	11	—
Tuftonboro	604	150	—	—	—	—	12	4
Wakefield	675	268	2	1	1	—	12	—
Wolfeboro	1472	401	3	1	—	1	29	—
Totals	8561	3374	39	5	12	4	169	31

Scatter:

Conway — 1, Sandwich — 1, Tuftonboro — 1.

GENERAL ELECTION CHESHIRE COUNTY November 2, 1976	FOR ELECTORS OF PRESIDENT and VICE PRESIDENT							Reagan
	Ford and Dole, R	Carter and Mondale, D	MacBride and Bergland, L	Camejo and Reid, S W	LaRouche and Evans, U. S. L	Levin and Blomen, S L	McCarthy and Holland, McC '76	
Alstead	270	264	—	—	—	—	9	—
Chesterfield	593	357	4	1	1	—	15	—
Dublin	329	208	1	—	1	—	7	—
Fitzwilliam	436	260	—	4	—	—	9	—
Gilsum	120	101	1	—	2	—	4	—
Harrisville	146	180	—	—	—	—	3	—
Hinsdale	563	624	6	3	6	2	4	—
Jaffrey	970	826	6	—	—	—	28	7
Keene—Ward 1 ..	670	634	1	—	1	—	9	—
Keene—Ward 2 ..	646	626	3	1	1	—	36	—
Keene—Ward 3 ..	755	589	—	—	—	—	2	—
Keene—Ward 4 ..	1512	1051	3	—	—	2	12	—
Keene—Ward 5 ..	916	767	2	—	—	—	20	—
Marlborough	417	342	5	5	5	4	10	—
Marlow	104	84	—	1	—	—	3	1
Nelson	127	90	—	—	—	—	6	—
Richmond	113	69	1	—	1	—	9	—
Rindge	501	352	6	1	3	—	26	—
Roxbury	43	37	—	—	—	—	1	—
Stoddard	137	86	—	—	—	—	5	—
Sullivan	103	104	1	—	—	—	5	—
Surry	146	105	—	—	—	—	1	—
Swanzy	999	883	2	—	—	—	8	—
Troy	295	409	—	—	—	—	2	—
Walpole	847	624	—	—	—	—	17	—
Westmoreland	301	193	1	—	—	—	3	—
Winchester	495	523	1	—	—	—	6	1
Totals	12554	10388	44	16	21	8	260	9

Scatter:

Alstead — 2, Keene Ward 2 — 3.

GENERAL ELECTION COOS COUNTY November 2, 1976	FOR ELECTORS OF PRESIDENT and VICE PRESIDENT							Reagan
	Ford and Dole, R	Carter and Mondale, D	MacBride and Bergland, L	Camejo and Reid, S W	LaRouche and Evans, U. S. L	Levin and Blomen, S L	McCarthy and Holland, McC '76	
Atk & Gil. Ac. Gt.	—	—	—	—	—	—	—	—
Bean's Grant	—	—	—	—	—	—	—	—
Bean's Purchase ..	—	—	—	—	—	—	—	—
Berlin—Ward 1 ..	510	1054	—	—	—	—	—	—
Berlin—Ward 2 ..	653	1032	—	—	—	—	—	—
Berlin—Ward 3 ..	820	998	—	—	—	—	4	14
Berlin—Ward 4 ..	355	1058	2	2	4	—	2	17
Cambridge	2	—	—	—	—	—	—	—
Carroll	158	98	—	—	1	—	1	—
Chandler's Pur. . . .	—	—	—	—	—	—	—	—
Clarksville	47	42	—	—	—	—	1	—
Colebrook	560	228	1	—	—	2	11	—
Columbia	92	56	—	—	—	—	2	—
Crawford's Pur. . . .	—	—	—	—	—	—	—	—
Cutt's Grant	—	—	—	—	—	—	—	—
Dalton	88	63	—	—	—	—	10	—
Dix's Grant	—	—	—	—	—	—	—	—
Dixville	13	11	—	—	—	—	1	—
Dummer	64	39	—	—	—	—	—	—
Errol	84	35	—	—	—	—	—	—
Erving's Gt. or Loc.	—	—	—	—	—	—	—	—
Gorham	599	727	—	—	—	—	3	—
Green's Grant	—	—	—	—	—	—	—	—
Hadley's Pur.	—	—	—	—	—	—	—	—
Jefferson	225	113	1	—	—	—	2	—
Kilkenny	—	—	—	—	—	—	—	—
Lancaster	892	416	—	—	—	—	10	—
Low & Burbk's Gt.	—	—	—	—	—	—	—	—
Martin's Loc.	—	—	—	—	—	—	—	—
Milan	222	140	—	1	—	—	5	—
Millsfield	5	3	—	—	—	—	—	—
Northumberland . .	505	454	1	—	—	1	8	—
Odell	—	—	—	—	—	—	—	—
Pinkham's Gt.	2	6	—	—	—	—	—	—

GENERAL ELECTION COOS COUNTY November 2, 1976	FOR ELECTORS OF PRESIDENT and VICE PRESIDENT							Reagan
	Ford and Dole, R	Carter and Mondale, D	MacBride and Bergland, L	Camejo and Reid, S W	LaRouche and Evans, U. S. L	Levin and Blomen, S L	McCarthy and Holland, McC '76	
Pittsburg	218	102	1	—	—	—	3	5
Randolph	101	49	—	—	—	—	3	5
Sargent's Pur.	—	—	—	—	—	—	—	—
Second Col. Gt. ..	—	—	—	—	—	—	—	—
Shelburne	82	50	1	—	—	—	—	—
Stark	96	80	—	—	—	—	—	—
Stewartstown	135	129	—	—	—	—	8	—
Stratford	114	132	—	—	—	—	4	3
Success	—	—	—	—	—	—	—	—
Thomp.&Mes's Pur.	3	—	—	—	—	—	—	—
Wentworth's Loc. .	5	10	—	—	—	—	—	—
Whitfield	444	260	1	—	—	—	6	—
Totals	7094	7385	8	3	5	3	92	44

Scatter:

Clarksville — 2, Pittsburg — 1, Shelburne — 1.

GENERAL ELECTION GRAFTON COUNTY November 2, 1976	FOR ELECTORS OF PRESIDENT and VICE PRESIDENT							Reagan
	Ford and Dole, R	Carter and Mondale, D	MacBride and Bergland, L	Camejo and Reid, S W	LaRouche and Evans, U. S. L	Levin and Blomen, S L	McCarthy and Holland, McC '76	
Alexandria	165	87	—	—	—	—	4	—
Ashland	443	204	—	—	1	—	5	—
Bath	184	77	3	—	—	—	6	2
Benton	57	19	—	—	—	—	—	—
Bethlehem	413	241	1	—	—	1	21	—
Bridgewater	169	81	—	—	—	—	—	4
Bristol	645	233	1	—	—	—	2	—
Campton	435	178	—	—	—	—	5	—
Canaan	369	365	2	—	—	—	27	—
Dorchester	69	31	—	—	—	—	—	—
Easton	48	27	2	—	—	—	13	—
Ellsworth	13	6	—	—	—	—	1	3
Enfield	533	417	—	—	—	—	14	—
Franconia	202	178	2	—	—	—	20	—
Grafton	41	92	2	—	—	—	4	—
Groton	42	37	1	—	—	—	—	—
Hanover	1483	1614	6	8	1	1	99	—
Haverhill	881	379	2	—	—	—	10	14
Hebron	105	57	—	—	—	—	2	—
Holderness	424	126	—	—	—	—	1	—
Landaff	81	30	—	—	—	—	1	—
Lebanon								
Ward 1	835	604	1	—	—	—	22	—
Ward 2	456	551	2	—	—	—	11	—
Ward 3	738	624	4	—	—	—	16	—
Lincoln	293	174	3	—	—	—	—	—
Lisbon	369	170	1	—	—	—	2	—
Livermore	—	—	—	—	—	—	—	—
Littleton	1520	748	2	—	—	—	20	23
Lyman	59	44	—	—	—	—	3	—
Lyme	373	218	2	2	—	—	7	1
Monroe	198	109	—	—	—	—	2	—
Orange	46	44	—	—	—	—	—	—
Orford	263	155	—	—	—	—	9	—
Piermont	169	83	1	—	—	—	5	1

GENERAL ELECTION GRAFTON COUNTY November 2, 1976	FOR ELECTORS OF PRESIDENT and VICE PRESIDENT							Reagan
	Ford and Dole, R	Carter and Mondale, D	MacBride and Bergland, L	Camejo and Reid, S W	LaRouche and Evans, U. S. L	Levin and Blomen, S L	McCarthy and Holland, McC '76	
Plymouth	970	392	4	—	—	1	17	—
Rumney	319	147	3	—	—	—	2	—
Sugar Hill	162	88	—	1	—	—	4	—
Thornton	223	96	1	—	—	—	2	—
Warren	190	67	2	—	1	—	3	—
Waterville Valley .	65	40	—	—	—	—	2	—
Wentworth	170	38	—	—	—	—	5	—
Woodstock	210	125	—	—	—	—	2	—
Totals	14430	8996	48	11	3	3	369	48

Scatter:

Bath — 2, Haverhill — 3, Littleton — 1.

GENERAL ELECTION	FOR ELECTORS OF PRESIDENT and VICE PRESIDENT							
	Ford and Dole, R	Carter and Mondale, D	MacBride and Bergland, L	Camejo and Reid, S W	LaRouche and Evans, U. S. L.	Levin and Blomen, S L.	McCarthy and Holland, McC '76	Reagan
HILLSBOROUGH COUNTY								
November 2, 1976								
Amherst	2352	908	17	—	3	—	53	—
Antrim	474	235	3	1	1	1	9	7
Bedford	2240	1059	4	—	4	—	30	—
Bennington	177	105	—	—	—	—	5	4
Brookline	375	237	5	1	—	—	8	—
Deering	208	107	1	—	—	—	7	—
Francestown	263	145	2	—	—	—	6	—
Goffstown	2311	1575	9	—	8	2	35	—
Greenfield	210	115	—	—	—	—	3	—
Greenville	268	364	1	—	—	—	8	5
Hancock	478	219	1	—	—	1	16	3
Hillsborough	790	327	4	—	—	—	14	—
Hollis	1183	575	3	—	—	—	19	—
Hudson	2249	2508	8	2	1	2	57	6
Litchfield	463	404	1	—	—	—	7	1
Lyndeborough ...	243	148	1	—	—	—	9	—
Manchester								
Ward 1	2362	1316	3	—	1	—	41	—
Ward 2	1739	1234	4	2	—	1	35	—
Ward 3	1166	1353	7	—	2	3	19	—
Ward 4	1244	1289	6	3	1	—	32	—
Ward 5	962	1360	5	4	1	1	22	—
Ward 6	1655	1369	13	2	1	—	28	—
Ward 7	1181	1463	6	2	4	1	22	—
Ward 8	1592	1306	6	2	—	—	19	—
Ward 9	1446	1472	9	3	1	1	19	—
Ward 10	1614	1352	8	—	1	2	21	—
Ward 11	1003	1241	13	4	3	1	25	—
Ward 12	1542	1488	11	2	4	—	21	—
Mason	183	96	5	—	—	—	6	2
Merrimack	2859	2126	17	1	3	1	57	—
Milford	1974	1142	19	1	1	—	60	10
Mont Vernon	294	161	2	—	—	—	8	2
Nashua—Ward 1 .	1686	1419	9	1	—	1	45	—
Nashua—Ward 2 .	1675	1146	5	—	1	—	38	—

GENERAL ELECTION HILLSBOROUGH COUNTY November 2, 1976	FOR ELECTORS OF PRESIDENT and VICE PRESIDENT							
	Ford and Dole, R	Carter and Mondale, D	MacBride and Bergland, L	Camejo and Reid, S W	LaRouche and Evans, U. S. L	Levin and Blomen, S L	McCarthy and Holland, McC '76	Reagan
Nashua—Ward 3	975	1162	15	2	—	—	31	—
Nashua—Ward 4	633	1284	20	2	3	1	32	—
Nashua—Ward 5	909	1489	18	—	—	—	30	9
Nashua—Ward 6	1093	1770	12	1	2	—	25	1
Nashua—Ward 7	781	1590	13	—	—	—	22	—
Nashua—Ward 8	2134	1858	15	2	2	—	58	—
Nashua—Ward 9	1217	1296	20	—	1	—	29	6
New Boston	435	233	1	1	2	—	10	6
New Ipswich	481	332	4	—	2	—	3	—
Pelham	1296	1562	8	—	2	—	52	2
Peterborough	1472	707	4	—	—	—	37	13
Sharon	58	44	—	—	—	—	—	—
Temple	220	87	—	1	—	—	5	—
Weare	696	349	9	—	—	—	10	—
Wilton	693	399	6	1	—	—	20	—
Windsor	27	18	—	—	—	—	—	—
Totals	53581	45544	353	41	55	19	1168	77

Scatter:

Antrim — 3, Bennington — 1, Grenville — 1, Hancock — 2, Hollis — 2, Hudson — 4, Lyndeborough — 2, Milford — 11, Mont Vernon — 4, Nashua Ward 4 — 1, Nashua Ward 5 — 1, Nashua Ward 6 — 2, Nashua Ward 9 — 1, New Boston — 1, Pelham — 5, Peterborough — 1.

GENERAL ELECTION MERRIMACK COUNTY November 2, 1976	FOR ELECTORS OF PRESIDENT and VICE PRESIDENT							
	Ford and Dole, R	Carter and Mondale, D	MacBride and Bergland, L	Camejo and Reid, S W	LaRouche and Evans, U. S. L	Levin and Blomen, S L	McCarthy and Holland, McC '76	Reagan
Allenstown	597	918	1	1	—	—	1	—
Andover	401	232	1	1	—	—	7	—
Boscawen	593	369	2	2	—	—	3	—
Bow	1152	532	1	—	1	—	2	—
Bradford	324	183	3	—	—	—	12	3
Canterbury	310	211	1	—	—	1	8	—
Chichester	337	189	3	—	—	—	4	4
Concord								
Ward 1	868	716	2	—	—	—	13	—
Ward 2	1075	693	6	1	—	—	4	—
Ward 3	677	445	1	—	1	—	33	—
Ward 4	713	638	2	1	—	—	22	—
Ward 5	557	468	—	—	—	—	13	—
Ward 6	530	630	—	1	—	—	24	2
Ward 7	1139	832	1	1	—	—	22	—
Ward 8	1068	834	1	1	1	—	12	—
Danbury	155	70	1	1	—	—	3	2
Dunbarton	297	151	1	—	—	—	14	5
Epsom	558	313	9	—	—	—	13	—
Franklin								
Ward 1	475	451	—	—	—	—	6	—
Ward 2	453	486	4	2	5	2	5	—
Ward 3	551	373	2	—	—	—	—	—
Henniker	658	396	8	—	—	2	28	1
Hill	175	64	2	—	—	—	1	—
Hooksett	1613	985	9	—	2	—	21	28
Hopkinton	1194	617	2	—	—	—	6	—
Loudon	447	211	2	—	—	—	10	—
Newbury	263	146	—	—	—	—	9	—
New London	1155	282	4	—	—	—	8	—
Northfield	492	342	2	1	—	—	8	4
Pembroke	1123	883	—	—	—	—	13	—
Pittsfield	580	373	1	—	—	—	9	—
Salisbury	166	130	—	—	1	—	2	1
Sutton	276	178	—	—	—	—	6	—

GENERAL ELECTION MERRIMACK COUNTY November 2, 1976	FOR ELECTORS OF PRESIDENT and VICE PRESIDENT							
	Ford and Dole, R	Carter and Mondale, D	MacBride and Bergland, L	Camejo and Reid, S W	LaRouche and Evans, U. S. L.	Levin and Blomen, S L	McCarthy and Holland, McC '76	Reagan
Warner	474	284	6	2	1	—	22	1
Webster	230	122	4	—	—	—	7	—
Wilmot	177	118	2	—	1	—	6	—
Totals	21853	14865	84	15	14	5	377	51

Scatter:

Bradford — 3, Concord Ward 3 — 2, Concord Ward 6 — 1, Danbury — 2, Dunbarton — 4, Henniker — 2, Northfield — 2, Salisbury — 1, Warner — 1.

GENERAL ELECTION ROCKINGHAM COUNTY November 2, 1976	FOR ELECTORS OF PRESIDENT and VICE PRESIDENT							
	Ford and Dole, R	Carter and Mondale, D	MacBride and Bergland, L	Camejo and Reid, S W	LaRouche and Evans, U. S. L	Levin and Blomen, S L	McCarthy and Holland, McC '76	Reagan
Atkinson	834	319	7	1	1	—	25	—
Auburn	566	419	—	1	—	—	—	3
Brentwood	390	240	—	—	—	—	7	—
Candia	704	354	6	—	—	—	5	16
Chester	519	272	1	—	—	—	9	2
Danville	277	183	—	—	—	—	8	1
Deerfield	455	216	—	1	—	—	20	2
Derry	3144	2272	21	—	3	1	55	39
East Kingston	234	198	—	—	—	—	4	—
Epping	541	557	5	—	1	—	13	—
Exeter	2506	1816	14	1	2	—	68	—
Fremont	304	191	2	—	—	—	5	—
Greenland	546	381	3	—	—	—	12	—
Hampstead	959	578	3	—	—	—	22	—
Hampton	2676	1890	6	2	5	—	9	—
Hampton Falls	465	218	6	2	—	—	12	—
Kensington	327	238	1	—	2	—	11	—
Kingston	850	639	6	—	2	—	32	—
Londonderry	1991	1334	21	1	2	—	44	30
New Castle	304	234	3	—	—	—	4	—
Newfields	197	149	2	—	—	—	9	—
Newington	198	139	2	—	—	—	1	—
Newmarket	590	1032	14	3	3	—	27	4
Newton	586	497	6	—	1	—	15	2
North Hampton	950	584	2	—	—	—	7	—
Northwood	546	285	4	—	—	—	12	—
Nottingham	368	250	7	—	—	—	7	—
Plaistow	1088	886	5	1	—	—	13	1
Portsmouth								
Ward 1	718	833	5	1	—	1	17	—
Ward 2	837	865	4	1	1	—	31	—
Ward 3	565	547	4	—	—	—	5	—
Ward 4	1016	862	5	1	—	—	28	—
Ward 5	647	736	3	—	1	—	22	—
Ward 6	386	460	5	5	—	—	10	—

GENERAL ELECTION ROCKINGHAM COUNTY November 2, 1976	FOR ELECTORS OF PRESIDENT and VICE PRESIDENT							Reagan
	Ford and Dole, R	Carter and Mondale, D	MacBride and Bergland, L	Camejo and Reid, S W	LaRouche and Evans, U. S. L.	Levin and Blomen, S L	McCarthy and Holland, McC '76	
Raymond	854	744	14	—	—	1	17	—
Rye	1391	819	8	1	—	—	29	—
Salem	3994	4983	25	3	7	2	196	—
Sandown	323	234	2	—	—	—	10	—
Seabrook	1044	1005	4	2	2	—	29	—
South Hampton ..	218	144	—	—	—	—	2	—
Stratham	602	321	1	—	1	—	13	—
Windham	1028	827	10	—	2	—	38	—
Totals	36738	30051	237	27	36	5	903	100

Scatter:

Danville — 2, Derry — 19, Newmarket — 3, Newton — 1, Plaistow — 2, Portsmouth Ward 2 — 3, Seabrook — 3.

GENERAL ELECTION STRAFFORD COUNTY November 2, 1976	FOR ELECTORS OF PRESIDENT and VICE PRESIDENT							Reagan
	Ford and Dole, R	Carter and Mondale, D	MacBride and Bergland, L	Camejo and Reid, S W	LaRouche and Evans, U. S. L	Levin and Blomen, S L	McCarthy and Holland, McC '76	
Barrington	742	593	8	—	—	—	22	—
Dover—Ward 1 ..	781	770	1	—	1	—	27	—
Dover—Ward 2 ..	517	758	1	—	—	—	32	—
Dover—Ward 3 ..	661	803	—	19	24	11	55	—
Dover—Ward 4 ..	801	789	5	1	1	—	18	2
Dover—Ward 5 ..	864	740	3	—	—	—	36	—
Dover—Ward 6 ..	580	526	5	—	—	—	20	—
Durham	1484	1390	14	8	—	—	138	—
Farmington	793	528	—	—	—	—	15	—
Lee	447	366	5	—	—	—	27	—
Madbury	198	161	2	—	—	—	9	—
Middleton	68	103	1	—	—	—	—	—
Milton	444	338	—	3	1	—	6	7
New Durham	273	123	—	—	—	—	7	—
Rochester								
Ward 1	767	605	1	—	—	—	14	2
Ward 2	947	663	—	—	—	—	5	3
Ward 3	667	712	2	—	—	—	10	7
Ward 4	732	1000	2	1	1	1	8	—
Ward 5	688	661	1	1	1	1	6	3
Rollinsford	358	495	1	—	—	—	8	—
Somersworth								
Ward 1	342	456	1	2	—	—	10	—
Ward 2	246	442	—	—	—	—	—	—
Ward 3	233	418	1	—	1	—	8	1
Ward 4	346	560	3	2	3	2	10	—
Ward 5	194	421	2	—	—	—	4	—
Strafford	396	145	1	—	1	—	5	—
Totals	14569	14566	60	37	34	15	500	25

Scatter:

Dover Ward 2 — 1, Dover Ward 4 — 2, Milton — 1, Rochester Ward 1 — 3, Rochester Ward 5 — 1, Somersworth Ward 4 — 1.

GENERAL ELECTION SULLIVAN COUNTY November 2, 1976	FOR ELECTORS OF PRESIDENT and VICE PRESIDENT							
	Ford and Dole, R	Carter and Mondale, D	MacBride and Bergland, L	Camejo and Reid, S W	LaRouche and Evans, U. S. L	Levin and Blomen, S L	McCarthy and Holland, McC '76	Reagan
Acworth	148	80	—	—	—	—	14	—
Charlestown	734	762	10	1	—	2	9	—
Claremont								
Ward 1	470	684	1	—	—	—	9	10
Ward 2	1188	1195	4	—	—	—	9	—
Ward 3	494	913	2	—	—	—	10	4
Cornish	282	240	1	—	—	—	8	—
Croydon	101	70	—	—	—	—	1	2
Goshen	111	121	1	—	1	—	9	2
Grantham	161	81	1	—	—	—	7	—
Langdon	102	73	—	—	—	—	1	—
Lempster	159	100	1	—	—	—	2	—
Newport	1234	1061	8	1	2	—	18	—
Plainfield	317	303	—	—	—	—	25	—
Springfield	152	60	1	—	—	—	2	—
Sunapee	796	358	—	—	—	—	8	2
Unity	90	158	3	—	—	—	3	—
Washington	140	64	—	1	—	—	2	—
Totals	6679	6323	33	3	3	2	137	20

Scatter:

Claremont Ward 1 — 3, Lempster — 1, Sunapee — 3.

GENERAL ELECTION SUMMARY BY COUNTIES November 2, 1976	GOVERNOR					
	Names on Regular Checklist	Regular State Ballots Cast	Total Absentee Ballots Cast	Thomson, r	Spanos, d	Scattering
Belknap	22963	15725	1694	10310	6406	4
Carroll	17734	11322	1693	9391	3181	—
Cheshire	31795	23130	1618	11055	12566	5
Coos	23048	14300	1290	9437	5346	—
Grafton	35058	22726	2664	14600	9781	10
Hillsborough	137532	97863	7053	60008	39590	22
Merrimack	52441	37171	2851	18950	19716	8
Rockingham	95686	66486	5267	41728	27026	9
Strafford	43340	29420	2163	15568	14168	4
Sullivan	18591	12836	1391	6542	7235	3
Totals	478188	330979	27684	197589	145015	65

GENERAL ELECTION BELKNAP COUNTY November 2, 1976	GOVERNOR					
	Names on Regular Checklist	Regular State Ballots Cast	Total Absentee Ballots Cast	Thomson, r	Spanos, d	Scattering
Alton	1677	1090	162	982	249	—
Barnstead	1125	781	66	581	241	2
Belmont	1809	1179	73	722	484	—
Center Harbor ...	385	271	36	175	113	—
Gilford	2963	2082	222	1388	846	—
Gilmanton	945	682	77	505	226	1
Laconia —						
Ward 1	1194	763	141	497	368	—
Ward 2	1392	955	91	479	536	—
Ward 3	1630	1082	115	674	482	—
Ward 4	1235	833	67	485	378	—
Ward 5	1191	873	84	461	462	—
Ward 6	1751	1344	133	762	537	—
Meredith	2584	1671	225	1302	523	—
New Hampton	651	474	57	330	184	—
Sanbornton	861	605	73	367	297	—
Tilton	1570	1040	72	600	480	1
Totals	22963	15725	1694	10310	6406	4

GENERAL ELECTION CARROLL COUNTY November 2, 1976	GOVERNOR					
	Names on Regular Checklist	Regular State Ballots Cast	Total Absentee Ballots Cast	Thomson, r	Spanos, d	Scattering
Albany	188	129	10	105	29	—
Bartlett	1141	632	115	524	187	—
Brookfield	260	189	39	180	37	—
Chatham	122	66	7	45	23	—
Conway	3911	2383	310	1994	716	—
Eaton	187	120	28	96	46	—
Effingham	347	204	37	181	51	—
Freedom	510	318	73	301	73	—
Hart's Location ...	16	14	1	13	—	—
Hale's Location ...	—	—	—	—	—	—
Jackson	438	273	37	216	86	—
Madison	654	394	61	339	106	—
Moultonborough ..	1759	1076	212	945	312	—
Ossipee	1313	917	82	729	217	—
Sandwich	740	525	84	308	225	—
Tamworth	984	726	73	502	245	—
Tuftonboro	1010	688	128	638	153	—
Wakefield	1430	906	131	798	187	—
Wolfeboro	2724	1762	265	1477	488	—
Totals	17734	11322	1693	9391	3181	—

GENERAL ELECTION CHESHIRE COUNTY November 2, 1976	GOVERNOR					
	Names on Regular Checklist	Regular State Ballots Cast	Total Absentee Ballots Cast	Thomson, r	Spanos, d	Scattering
Alstead	782	530	40	249	304	—
Chesterfield	1269	931	68	503	469	—
Dublin	801	559	25	298	269	—
Fitzwilliam	986	661	63	408	277	—
Gilsum	342	243	11	97	132	—
Harrisville	441	324	25	128	204	—
Hinsdale	1727	1171	67	708	492	—
Jaffrey	2523	1804	170	1119	746	1
Keene —						
Ward 1	2646	1327	86	485	857	—
Ward 2	1727	1345	70	506	838	1
Ward 3	1856	1430	90	554	829	—
Ward 4	3195	2509	178	1082	1519	—
Ward 5	2570	1715	94	608	1121	2
Marlborough	1039	754	50	312	462	—
Marlow	302	193	14	112	83	—
Nelson	316	205	24	106	112	—
Richmond	264	189	16	99	91	—
Rindge	1133	838	90	539	343	—
Roxbury	115	86	5	29	56	—
Stoddard	301	211	40	166	78	—
Sullivan	323	200	30	106	110	—
Surry	305	245	18	111	148	—
Swanzy	2463	1930	112	837	1104	—
Troy	90	698	39	317	394	—
Walpole	2163	1468	117	742	791	—
Westmoreland	660	514	26	247	276	—
Winchester	1456	1050	50	587	461	1
Totals	31795	23130	1618	11055	12566	5

GENERAL ELECTION COOS COUNTY November 2, 1976	GOVERNOR					
	Names on Regular Checklist	Regular State Ballots Cast	Total Absentee Ballots Cast	Thomson, r	Spanos, d	Scattering
Atk. & Gil. Ac. Gt.	—	—	—	—	—	—
Bean's Grant	—	—	—	—	—	—
Bean's Purchase ..	—	—	—	—	—	—
Berlin —						
Ward 1	2998	1536	112	804	752	—
Ward 2	2767	1668	149	930	769	—
Ward 3	2643	1815	127	1153	700	—
Ward 4	2221	1469	86	718	742	—
Cambridge	2	2	—	2	—	—
Carroll	380	254	29	207	68	—
Chandler's Pur. ...	—	—	—	—	—	—
Clarksville	137	93	8	81	18	—
Colebrook	1186	706	105	622	149	—
Columbia	231	155	9	121	33	—
Crawford's Pur. ...	—	—	—	—	—	—
Cutt's Grant	—	—	—	—	—	—
Dalton	288	199	23	90	72	—
Dix's Grant	—	—	—	—	—	—
Dixville	26	25	1	21	5	—
Dummer	154	106	2	77	27	—
Errol	158	111	10	106	11	—
Erving's Gr. or Loc.	—	—	—	—	—	—
Gorham	2257	1331	81	791	555	—
Green's Grant	1	—	—	—	—	—
Hadley's Purchase .	—	—	—	—	—	—
Jefferson	495	321	36	266	79	—
Kilkenny	—	—	—	—	—	—
Lancaster	1898	1223	154	940	393	—
Low&Burbank's Gt.	—	—	—	—	—	—
Martin's Location .	—	—	—	—	—	—
Milan	549	362	29	251	121	—
Millsfield	9	7	2	6	2	—
Northumberland ..	1485	946	100	692	321	—
Odell	—	—	—	—	—	—
Pinkham's Grant ..	14	9	—	1	7	—
Pittsburgh	561	330	38	318	34	—
Randolph	200	141	24	99	53	—

GENERAL ELECTION COOS COUNTY November 2, 1976	GOVERNOR					
	Names on Regular Checklist	Regular State Ballots Cast	Total Absentee Ballots Cast	Thomson, r	Spanos, d	Scattering
Sargent's -Purchase	—	—	—	—	—	—
Second College Gt.	—	—	—	—	—	—
Shelburne	178	127	14	105	32	—
Stark	269	166	16	128	31	—
Stewartstown	450	279	13	211	66	—
Stratford	453	249	25	172	87	—
Success	—	—	—	—	—	—
Thomp.&Mes's Pur.	6	—	3	3	—	—
Wentworth's Loc. .	22	15	2	11	3	—
Whitefield	1010	655	92	511	216	—
Totals	23048	14300	1290	9437	5346	—

GENERAL ELECTION GRAFTON COUNTY November 2, 1976	GOVERNOR					
	Names on Regular Checklist	Regular State Ballots Cast	Total Absentee Ballots Cast	Thomson, r	Spanos, d	Scattering
Alexandria	378	263	16	188	82	—
Ashland	966	659	50	514	180	—
Bath	421	263	33	213	65	—
Benton	105	70	7	64	9	—
Bethlehem	1074	636	65	444	233	—
Bridgewater	380	228	38	199	58	—
Bristol	1343	835	99	716	186	—
Campton	954	565	75	474	145	—
Canaan	1242	738	75	409	367	—
Dorchester	149	89	18	71	30	—
Easton	116	78	18	51	42	—
Ellsworth	25	22	3	18	7	—
Enfield	1657	968	101	546	433	—
Franconia	589	358	62	209	187	—
Grafton	353	227	32	198	57	—
Groton	123	76	9	50	26	—
Hanover	3989	2761	545	872	2327	2
Haverhill	1961	1220	126	992	299	—
Hebron	221	144	28	111	56	—
Holderness	794	526	63	396	171	—
Landaff	182	107	10	81	30	—
Lebanon —						
Ward 1	2194	1408	99	628	829	—
Ward 2	1466	987	84	464	568	—
Ward 3	2003	1322	115	667	723	—
Lincoln	727	452	52	398	90	—
Lisbon	798	505	56	440	107	—
Livermore	—	—	—	—	—	—
Littleton	3385	2230	249	1666	683	4
Lyman	175	99	11	69	36	—
Lyme	851	557	69	268	331	—
Monroe	400	284	36	232	65	—
Orange	132	81	15	51	41	—
Orford	565	419	60	298	166	—
Piermont	364	242	30	167	96	—
Plymouth	2025	1382	95	902	540	4
Rumney	703	483	25	369	124	—
Sugar Hill	359	211	55	148	108	—
Thornton	490	320	32	268	77	—
Warren	384	254	31	234	45	—
Waterville Valley .	136	109	28	52	50	—
Wentworth	333	213	19	189	33	—
Woodstock	546	335	30	274	79	—
Totals	35058	22726	2664	14600	9781	10

GENERAL ELECTION HILLSBOROUGH COUNTY November 2, 1976	GOVERNOR					
	Names on Regular Checklist	Regular State Ballots Cast	Total Absentee Ballots Cast	Thomson, r	Spanos, d	Scattering
Amherst	4268	3145	285	2236	1080	—
Antrim	953	704	62	512	222	—
Bedford	4368	3390	206	2539	949	—
Bennington	423	294	13	221	75	—
Brookline	761	623	31	440	195	—
Deering	425	321	9	231	90	—
Francestown	533	394	46	263	162	2
Goffstown	5485	4041	245	2793	1375	—
Greenfield	513	354	6	224	124	—
Greenville	953	657	39	436	223	—
Hancock	873	657	88	431	287	—
Hillsborough	1711	1079	126	859	299	—
Hollis	2229	1686	156	1164	621	—
Hudson	6320	4823	239	2699	2162	3
Litchfield	1177	880	28	560	329	1
Lyndeborough	508	399	27	243	148	—
Manchester —						
Ward 1	5259	3356	426	2176	1504	1
Ward 2	4552	2904	303	1823	1140	—
Ward 3	3733	2360	273	1320	1155	1
Ward 4	3723	2449	213	1463	1071	—
Ward 5	3315	2266	166	1277	993	—
Ward 6	4578	3022	209	1964	1057	—
Ward 7	3712	2605	147	1575	998	—
Ward 8	4071	2833	150	1830	1018	—
Ward 9	4207	2930	136	1763	1087	—
Ward 10	4203	2883	199	1919	1010	1
Ward 11	3338	2239	150	1444	764	—
Ward 12	4552	2977	240	1856	1104	—
Mason	398	298	11	191	105	—
Merrimack	7164	5014	209	3383	1669	8
Milford	4391	3155	210	2135	1116	2
Mont Vernon	606	455	30	309	161	—
Nashua —						
Ward 1	4098	3006	187	1736	1352	—
Ward 2	3642	2993	249	1531	1259	—
Ward 3	2724	2045	159	989	1088	—

GENERAL ELECTION HILLSBOROUGH COUNTY November 2, 1976	GOVERNOR					
	Names on Regular Checklist	Regular State Ballots Cast	Total Absentee Ballots Cast	Thomson, r	Spanos, d	Scattering
Ward 4	2642	1856	154	720	1144	1
Ward 5	3194	2368	125	1126	1224	—
Ward 6	3880	2762	185	1259	1505	—
Ward 7	3144	2182	270	852	1431	—
Ward 8	5235	3840	301	2217	1758	—
Ward 9	3327	2467	137	1339	1134	1
New Boston	934	697	38	429	279	—
New Ipswich	1085	826	41	594	235	—
Pelham	3800	2930	129	1835	1059	1
Peterborough	2833	2134	190	1306	954	—
Sharon	110	89	18	47	55	—
Temple	394	311	26	225	100	—
Weare	1594	1041	78	733	357	—
Wilton	1535	1080	83	754	352	—
Windsor	59	43	5	37	11	—
Totals	137532	97863	7053	60008	39590	22

GENERAL ELECTION MERRIMACK COUNTY November 2, 1976	GOVERNOR					
	Names on Regular Checklist	Regular State Ballots Cast	Total Absentee Ballots Cast	Thomson, r	Spanos, d	Scattering
Allenstown	2158	1558	68	772	820	—
Andover	909	625	61	358	290	—
Boscawen	1807	1007	44	530	476	—
Bow	2145	1664	106	961	854	—
Bradford	654	472	72	280	241	—
Canterbury	692	541	23	240	301	—
Chichester	725	544	23	305	241	1
Concord —						
Ward 1	2212	1583	69	698	916	—
Ward 2	2490	1818	101	727	1128	—
Ward 3	1550	1091	146	390	797	—
Ward 4	2054	1424	108	471	953	—
Ward 5	1588	1021	104	310	766	—
Ward 6	1829	1191	88	426	800	—
Ward 7	2446	1954	173	726	1363	—
Ward 8	2779	1977	161	789	1200	—
Danbury	346	236	14	167	69	—
Dunbarton	611	472	43	290	207	—
Epsom	1274	896	52	574	355	—
Franklin —						
Ward 1	1510	881	105	493	472	—
Ward 2	1388	920	89	470	484	—
Ward 3	1317	981	83	523	507	—
Henniker	1363	1099	69	570	532	4
Hill	329	216	27	160	79	—
Hooksett	3838	2736	104	1879	864	—
Hopkinton	2308	1769	150	914	961	—
Loudon	1124	787	40	465	339	—
Newbury	580	378	63	250	178	—
New London	1765	1290	243	954	540	3
Northfield	1317	857	58	448	433	—
Pembroke	2764	2049	130	1027	1090	—
Pittsfield	1543	973	54	612	383	—
Salisbury	431	314	7	161	155	—
Sutton	632	438	54	239	222	—
Warner	1043	756	75	407	397	—
Webster	528	362	23	201	163	—
Wilmot	392	291	21	163	140	—
Totals	52441	37171	2851	18950	19716	8

GENERAL ELECTION ROCKINGHAM COUNTY November 2, 1976	GOVERNOR					
	Names on Regular Checklist	Regular State Ballots Cast	Total Absentee Ballots Cast	Thomson, r	Spanos, d	Scattering
Atkinson	1867	1460	93	1035	457	—
Auburn	1390	1004	50	753	274	—
Brentwood	848	659	36	420	237	—
Candia	1376	1090	56	846	259	3
Chester	1118	762	75	632	178	—
Danville	611	476	29	381	102	—
Deerfield	854	698	44	519	193	—
Derry	7900	5513	334	3956	1597	5
East Kingston	573	433	28	273	168	—
Epping	1892	1179	64	745	416	—
Exeter	7065	4060	414	2171	2125	—
Fremont	748	520	29	418	110	—
Greenland	1201	901	93	495	474	—
Hampstead	2003	1566	81	1145	433	—
Hampton	6020	4425	407	2452	2113	—
Hampton Falls ...	838	674	73	457	260	—
Kensington	706	554	52	311	267	—
Kingston	2056	1545	100	1079	484	—
Londonderry	4810	3439	148	2485	965	—
New Castle	735	446	119	220	320	—
Newfields	475	351	32	207	163	—
Newington	424	327	42	147	206	—
Newmarket	2324	1689	100	752	969	—
Newton	1415	1086	53	795	329	—
North Hampton ..	2077	1470	146	836	716	—
Northwood	1187	810	87	596	281	—
Nottingham	832	632	34	405	233	—
Plaistow	2747	2003	103	1438	552	—
Portsmouth —						
Ward 1	2262	1370	240	577	978	—
Ward 2	2568	1560	222	610	1091	—
Ward 3	1613	990	158	467	626	—
Ward 4	2790	1736	208	785	1095	1
Ward 5	2241	1213	252	487	900	—
Ward 6	1438	817	65	341	508	—
Raymond	2409	1683	126	1280	436	—
Rye	3153	2061	279	1149	1120	—
Salem	13032	9363	380	6005	3479	—
Sandown	739	585	37	478	114	—
Seabrook	3204	2185	135	1430	716	—
South Hampton ...	434	358	32	203	151	—
Stratham	1206	923	65	533	415	—
Windham	2505	1870	146	1414	516	—
Totals	95686	66486	5267	41728	27026	9

GENERAL ELECTION STRAFFORD COUNTY November 2, 1976	GOVERNOR					
	Names on Regular Checklist	Regular State Ballots Cast	Total Absentee Ballots Cast	Thomson, r	Spanos, d	Scattering
Barrington	1770	1337	102	782	602	—
Dover —						
Ward 1	2412	1673	110	827	788	2
Ward 2	2770	1265	119	603	716	—
Ward 3	2224	1531	142	725	800	—
Ward 4	2472	1644	107	795	786	—
Ward 5	2531	1625	107	827	862	—
Ward 6	1736	1093	92	619	535	—
Durham	3672	2786	336	811	2207	—
Farmington	2125	1330	99	940	436	—
Lee	1165	842	49	387	473	—
Madbury	460	356	33	182	192	—
Middleton	279	178	3	107	67	—
Milton	1244	803	51	549	273	—
New Durham	597	384	44	318	99	—
Rochester —						
Ward 1	2062	1355	63	708	478	1
Ward 2	2324	1559	108	1038	587	1
Ward 3	2013	1407	65	884	549	—
Ward 4	2512	1779	126	822	754	—
Ward 5	2304	1421	125	999	493	—
Rollinsford	1247	877	41	465	418	—
Somersworth —						
Ward 1	1009	812	40	402	415	—
Ward 2	885	685	42	342	359	—
Ward 3	820	628	42	310	347	—
Ward 4	1123	884	49	419	455	—
Ward 5	783	616	37	296	329	—
Strafford	801	550	31	411	148	—
Totals	43340	29420	2163	15568	14168	4

GENERAL ELECTION SULLIVAN COUNTY November 2, 1976	GOVERNOR					
	Names on Regular Checklist	Regular State Ballots Cast	Total Absentee Ballots Cast	Thomson, r	Spanos, d	Scattering
Acworth	338	226	27	145	106	—
Charlestown	2147	1523	108	819	739	—
Claremont —						
Ward 1	1602	1138	146	487	742	—
Ward 2	3167	2356	197	1117	1364	—
Ward 3	2265	1464	109	532	938	—
Cornish	729	531	43	275	291	—
Croydon	254	190	10	103	87	—
Goshen	317	236	24	97	156	—
Grantham	342	212	47	165	82	—
Langdon	238	167	18	109	72	—
Lempster	389	264	19	170	104	2
Newport	3391	2206	326	1091	1395	—
Plainfield	897	628	48	244	416	—
Springfield	306	209	21	142	83	—
Sunapee	1532	1038	203	773	445	1
Unity	395	258	15	115	151	—
Washington	282	190	30	158	64	—
Totals	18591	12836	1391	6542	7235	3

FIRST CONGRESSIONAL DISTRICT November 2, 1976	Adams, r	D'Amours, d	O'Brien, l	Wyman	Scattering
Albany	58	63	1	—	—
Alton	567	535	17	4	1
Atkinson	629	614	28	—	—
Auburn	261	659	6	2	—
Barnstead	314	388	10	1	—
Barrington	419	655	17	—	—
Bartlett	332	295	8	—	—
Bedford	884	2330	42	—	—
Belmont	363	704	21	1	—
Brentwood	252	331	14	1	—
Brookfield	95	91	3	—	—
Candia	402	580	36	1	2
Canterbury	202	294	7	—	—
Center Harbor	102	176	3	—	—
Chatham	34	31	—	—	—
Chester	349	352	29	3	—
Chichester	234	274	7	1	—
Conway	1106	1142	32	—	2
Danville	247	163	12	—	—
Deerfield	276	337	19	—	—
Derry	1687	3110	103	4	4
Dover —					
Ward 1	326	1188	14	1	—
Ward 2	199	1060	8	—	—
Ward 3	276	1174	—	—	—
Ward 4	459	1173	14	—	—
Ward 5	398	1165	18	—	—
Ward 6	302	791	42	—	—
Durham	629	2090	51	—	—
East Kingston	171	228	5	—	—
Eaton	61	67	5	—	—
Effingham	83	120	2	—	—
Epping	333	636	37	—	—
Epsom	369	457	9	—	—
Exeter	1048	2776	79	—	—
Farmington	501	811	13	—	—
Freedom	189	130	2	—	—
Fremont	206	223	37	—	—
Gilford	798	1287	22	—	—
Gilmanton	310	341	11	1	—
Goffstown	949	2922	38	—	—
Greenland	263	630	10	—	—
Hampstead	695	615	43	—	—
Hampton	1438	2777	42	—	—

FIRST CONGRESSIONAL DISTRICT November 2, 1976	Adams, r	D'Amours, d	O'Brien, l	Wyman	Scattering
Hampton Falls ...	315	342	9	—	—
Hale's Location ...	—	—	—	—	—
Hart's Location ...	6	6	—	—	—
Hooksett	614	1935	35	1	—
Jackson	124	139	—	—	—
Kensington	208	320	7	—	—
Kingston	581	730	33	—	—
Laconia —					
Ward 1	271	531	14	—	—
Ward 2	194	785	6	—	—
Ward 3	374	725	—	—	—
Ward 4	218	605	7	2	—
Ward 5	182	694	—	—	—
Ward 6	390	827	6	—	—
Lee	218	558	17	—	—
Londonderry	998	2098	53	—	—
Loudon	307	414	11	—	—
Madbury	110	246	2	—	—
Madison	211	194	1	—	—
Manchester —					
Ward 1	808	2578	52	3	9
Ward 2	610	2160	34	—	—
Ward 3	508	1777	37	1	2
Ward 4	490	1834	32	—	—
Ward 5	339	1736	22	—	—
Ward 6	519	2273	25	—	—
Ward 7	367	2032	28	—	—
Ward 8	528	2091	30	—	—
Ward 9	469	2203	29	—	—
Ward 10	627	2070	34	—	—
Ward 11	322	1759	33	—	—
Ward 12	403	2436	36	—	—
Meredith	715	963	13	—	—
Merrimack	1376	3180	59	—	2
Middleton	36	120	1	—	—
Milton	276	500	7	—	—
Moultonborough ..	535	548	16	—	—
New Castle	169	334	2	—	—
New Durham	200	185	1	—	—
Newfields	114	213	—	—	—
New Hampton ...	220	240	6	—	—
Newington	105	220	3	—	—
Newmarket	316	1244	19	—	—
Newton	508	447	46	—	3

FIRST CONGRESSIONAL DISTRICT November 2, 1976	Adams, r	D'Amours, d	O'Brien, l	Wyman	Scattering
Northfield	270	498	7	2	—
North Hampton ..	493	933	13	—	—
Northwood	360	397	11	—	—
Nottingham	209	368	20	—	—
Ossipee	367	447	12	—	—
Pittsfield	355	530	1	—	—
Plaistow	835	724	31	1	—
Portsmouth —					
Ward 1	267	1176	13	—	—
Ward 2	347	1237	8	—	—
Ward 3	224	784	9	—	—
Ward 4	370	1383	13	—	1
Ward 5	272	1017	14	—	—
Ward 6	143	628	9	—	2
Raymond	480	799	232	—	—
Rochester —					
Ward 1	401	907	12	—	1
Ward 2	455	1124	7	3	—
Ward 3	316	1051	8	—	—
Ward 4	312	1354	7	—	—
Ward 5	336	985	2	—	—
Rollinsford	167	683	3	—	—
Rye	715	1415	20	—	—
Sanbornton	243	366	3	—	—
Sandown	226	258	23	—	—
Sandwich	206	299	4	—	—
Seabrook	814	930	34	1	—
Somersworth —					
Ward 1	129	654	2	—	—
Ward 2	94	498	3	—	—
Ward 3	87	532	2	—	—
Ward 4	144	715	9	—	—
Ward 5	69	534	4	—	—
South Hampton ..	175	141	5	—	—
Strafford	282	235	9	3	—
Stratham	329	563	8	—	—
Tamworth	241	394	5	—	—
Tilton	383	609	9	—	—
Tuftonboro	304	287	16	106	1
Wakefield	453	433	15	—	—
Windham	678	955	43	—	—
Wolfeboro	839	886	20	50	—
Totals	48087	107806	2349	193	30

SECOND CONGRESSIONAL DISTRICT November 2, 1976	Cleveland, r	Grandmaison, d	Scattering
Acworth	186	67	—
Alexandria	186	80	—
Allenstown	571	872	—
Alstead	334	217	—
Amherst	2442	801	—
Andover	461	192	—
Antrim	534	174	—
Ashland	502	172	—
At. & Gil. Ac. Gt. .	—	—	—
Bath	228	43	—
Bean's Grant	—	—	—
Bean's Purchase ..	—	—	—
Bennington	203	79	—
Benton	65	7	—
Berlin —			
Ward 1	703	837	—
Ward 2	926	786	—
Ward 3	1087	769	—
Ward 4	569	889	—
Bethlehem	475	182	—
Boscawen	633	381	—
Bow	1127	584	—
Bradford	353	159	—
Bridgewater	191	59	—
Bristol	721	163	—
Brookline	425	174	—
Cambridge	1	1	—
Campton	488	118	—
Canaan	451	307	—
Carroll	196	68	—
Chandler's Pur. ...	—	—	—
Charlestown	858	639	—
Chesterfield	673	281	—
Claremont —			
Ward 1	573	601	—
Ward 2	1390	1029	—
Ward 3	615	800	—
Clarksville	63	25	—
Colebrook	624	124	—
Columbia	111	44	—

SECOND CONGRESSIONAL DISTRICT	Cleveland, r	Grandmaison, d	Scattering
November 2, 1976			
Concord —			
Ward 1	855	734	—
Ward 2	1062	749	—
Ward 3	830	472	1
Ward 4	711	700	—
Ward 5	569	493	—
Ward 6	536	652	—
Ward 7	1134	917	—
Ward 8	1102	848	—
Cornish	356	197	—
Crawford's Pur. ...	—	—	—
Croydon	126	66	—
Cutt's Grant	—	—	—
Dalton	109	55	—
Danbury	180	57	—
Deering	227	85	—
Dix's Grant	—	—	—
Dixville	19	4	—
Dorchester	67	23	—
Dublin	369	191	—
Dummer	79	28	—
Dunbarton	309	169	—
Easton	53	40	—
Ellsworth	17	5	—
Enfield	601	350	—
Errol	100	12	—
Erving's Grant ...	—	—	—
Fitzwilliam	480	203	—
Francestown	298	116	—
Franconia	250	146	—
Franklin —			
Ward 1	523	419	—
Ward 2	497	443	—
Ward 3	598	415	—
Gilsum	146	84	—
Gorham	752	578	—
Goshen	131	114	—
Grafton	195	44	—
Grantham	167	78	—
Greenfield	259	90	—
Green's Grant ...	—	—	—
Greenville	322	295	—

SECOND CONGRESSIONAL DISTRICT November 2, 1976	Cleveland, r	Grandmaison, d	Scattering
Groton	50	27	—
Hadley's Purchase .	—	—	—
Hancock	507	204	—
Hanover	1566	1581	—
Harrisville	167	156	—
Haverhill	1041	217	2
Hebron	128	36	—
Henniker	701	375	—
Hill	176	62	—
Hillsborough	883	242	—
Hinsdale	728	440	—
Holderness	444	106	—
Hollis	1208	564	—
Hopkinton	1223	613	—
Hudson	2461	2280	—
Jaffrey	1231	590	—
Jefferson	260	78	—
Keene —			
Ward 1	703	604	—
Ward 2	749	590	—
Ward 3	784	589	—
Ward 4	1609	971	—
Ward 5	952	762	—
Kilkenny	—	—	—
Lancaster	1018	302	—
Landaff	93	19	—
Langdon	113	60	—
Lebanon —			
Ward 1	839	577	—
Ward 2	558	453	—
Ward 3	807	534	—
Lempster	182	85	—
Lincoln	355	106	—
Lisbon	440	85	—
Litchfield	503	348	—
Littleton	1691	595	1
Livermore	—	—	—
Low&Burbank's Gt.	—	—	—
Lyman	78	26	—
Lyme	359	222	—

SECOND CONGRESSIONAL DISTRICT November 2, 1976	Cleveland, r	Grandmaison, d	Scattering
Lyndeborough ...	317	87	—
Marlborough	458	315	—
Marlow	125	69	—
Martin's Location .	—	—	—
Mason	205	77	—
Milan	253	115	—
Milford	2297	882	1
Millsfield	8	1	—
Monroe	235	60	—
Mont Vernon	319	139	—
Nashua —			
Ward 1	1689	1375	—
Ward 2	1660	1126	—
Ward 3	978	1116	—
Ward 4	707	1154	—
Ward 5	1044	1274	—
Ward 6	1149	1623	—
Ward 7	770	1563	—
Ward 8	2157	1732	—
Ward 9	1234	1216	—
Nelson	132	87	—
New Boston	486	203	—
Newbury	310	108	—
New Ipswich	528	254	—
New London	1247	290	—
Newport	1350	1070	—
Northumberland ..	598	396	—
Odell	—	—	—
Orange	55	36	—
Orford	311	121	—
Pelham	1438	1259	—
Pembroke	1142	939	—
Peterborough	1577	634	—
Piermont	177	69	—
Pinkham's Grant ..	3	5	—
Pittsburg	288	46	—
Plainfield	363	285	—
Plymouth	1007	375	—
Randolph	112	46	—
Richmond	127	64	—
Rindge	601	261	—
Roxbury	57	30	—

SECOND CONGRESSIONAL DISTRICT November 2, 1976	Cleveland, r	Grandmaison, d	Scattering
Rumney	368	103	—
Salem	4607	3783	—
Salisbury	202	100	—
Sargent's Pur.	—	—	—
Second College Gt.	—	—	—
Sharon	63	39	—
Shelburne	101	40	—
Springfield	167	56	—
Stark	116	56	—
Stewartstown	171	89	—
Stoddard	158	78	—
Stratford	154	99	—
Success	—	—	—
Sugar Hill	185	66	—
Sullivan	136	75	—
Sunapee	867	320	—
Surry	164	88	—
Sutton	283	185	—
Swanzy	1155	775	—
Temple	242	65	—
Thomp.&Mes. Pur.	2	—	—
Thornton	268	62	—
Troy	380	314	—
Unity	121	128	—
Walpole	964	533	—
Warner	496	307	—
Warren	239	34	—
Washington	164	51	—
Waterville Valley .	69	31	—
Weare	758	305	—
Webster	230	141	—
Wentworth	195	25	—
Wentworth's Loc. .	11	4	—
Westmoreland	353	177	—
Whitefield	526	186	—
Wilmot	189	107	—
Wilton	774	293	—
Winchester	646	372	1
Windsor	29	14	—
Woodstock	243	94	—
Totals	100911	65792	6

COUNCILOR Dist. No. 1 November 2, 1976	Burton, r	Crowley, d	N. Cotton	Scatter
Albany	71	49	—	—
Alexandria	162	103	—	—
Alton	680	256	7	1
Ashland	331	305	—	—
At.&Gil. Ac. Gt. ..	—	—	—	—
Bartlett	391	222	—	—
Bath	214	55	4	—
Bean's Grant	—	—	—	—
Bean's Purchase ..	—	—	—	—
Belmont	482	472	4	—
Benton	58	9	—	—
Berlin—Ward 1 ..	419	927	—	—
Berlin—Ward 2 ..	565	938	—	—
Berlin—Ward 3 ..	720	936	—	—
Berlin—Ward 4 ..	285	1003	—	—
Bethlehem	383	231	5	—
Bridgewater	150	73	—	—
Bristol	530	299	—	—
Brookfield	145	40	—	1
Cambridge	—	2	—	—
Campton	342	243	—	—
Canaan	328	340	—	—
Carrroll	144	102	—	—
Center Harbor ...	148	123	—	—
Chandler's Pur. ..	—	—	—	—
Chatham	36	25	—	—
Clarksville	42	30	—	—
Colebrook	532	144	—	—
Columbia	95	46	1	—
Conway	1497	729	4	—
Cornish	260	251	—	—
Crawford's Pur. ..	—	—	—	—
Croydon	86	75	—	—
Cutt's Grant	—	—	—	—
Dalton	88	64	—	—
Danbury	140	64	2	—
Dix's Grant	—	—	—	—
Dixville	12	10	—	—

COUNCILOR Dist. No. 1 November 2, 1976	Burton, r	Crowley, d	N. Cotton	Scatter
Dorchester	47	35	—	—
Dummer	62	36	—	—
Easton	51	28	—	—
Eaton	86	36	—	—
Effingham	124	67	—	—
Ellsworth	13	8	—	—
Enfield	409	426	—	—
Errol	74	20	—	—
Erving's Grant ...	—	—	—	—
Franconia	217	141	2	1
Freedom	234	88	—	—
Gilford	1124	807	1	3
Gorham	542	676	—	—
Grafton	132	74	—	—
Grantham	134	80	—	—
Green's Grant	—	—	—	—
Groton	34	35	—	—
Hadley's Pur.	—	—	—	—
Hale's Location ..	—	—	—	—
Hanover	1211	1515	—	—
Hart's Location ..	11	3	—	—
Haverhill	988	238	13	2
Hebron	93	65	—	—
Hill	149	73	—	—
Holderness	312	217	—	—
Jackson	102	85	—	—
Jefferson	230	86	—	—
Kilkenny	—	—	—	—
Laconia—Ward 1 .	385	408	—	—
Laconia—Ward 2 .	293	608	—	—
Laconia—Ward 3 .	584	480	—	—
Laconia—Ward 4 .	296	483	—	—
Laconia—Ward 5 .	273	552	—	—
Laconia—Ward 6 .	556	605	—	—
Lancaster	922	329	—	—
Landaff	58	51	—	—
Lebanon Ward 1	631	576	—	—

COUNCILOR Dist. No. 1 November 2, 1976	Burton, r	Crowley, d	N. Cotton	Scatter
Ward 2	372	526	—	—
Ward 3	621	565	—	—
Lincoln	266	185	—	—
Lisbon	336	175	—	—
Littleton	1342	770	4	1
Livermore	—	—	—	—
Low&Burbank's Gt.	—	—	—	—
Lyman	67	34	—	—
Lyme	308	210	—	—
Madison	296	118	—	—
Martin's Location .	—	—	—	—
Meredith	958	693	—	—
Middleton	56	96	—	—
Milan	186	142	—	—
Millsfield	4	4	—	—
Milton	335	379	—	—
Monroe	234	48	—	—
Moultonborough .	681	361	6	—
New Durham ...	227	126	—	—
New Hampton ...	253	203	—	—
Northumberland .	515	434	—	—
Odell	—	—	—	—
Orange	38	40	—	—
Orford	253	157	1	—
Ossipee	524	270	—	—
Piermont	160	75	—	—
Pinkham's Grant .	2	5	—	—
Pittsburg	212	71	—	—
Plainfield	273	295	2	—
Plymouth	606	758	4	—
Randolph	104	44	—	—
Rumney	234	205	—	—
Sanbornton	281	297	1	—
Sandwich	303	179	—	—
Sargent's Pur.	—	—	—	—
Second Col. Gt. ..	—	—	—	—
Shelburne	92	33	—	—
Springfield	134	64	—	—

COUNCILOR Dist. No. 1 November 2, 1976	Burton, r	Crowley, d	N. Cotton	Scatter
Stark	98	65	—	—
Stewartstown	125	104	—	—
Stratford	116	115	—	—
Success	—	—	—	—
Sugar Hill	154	77	3	—
Sunapee	659	341	1	—
Tamworth	365	254	—	—
T'son & Mes's' Pur.	2	—	—	—
Thornton	200	—	2	—
Tilton	447	524	6	—
Tuftonboro	519	175	1	1
Wakefield	578	243	—	—
Warren	174	88	—	—
Waterville Valley .	35	57	1	—
Wentworth	134	81	—	—
Wentworth's Loc. .	6	8	—	—
Whitefield	447	223	—	—
Wilmot	128	115	—	—
Wolfeboro	1274	474	—	—
Woodstock	195	129	—	—
Totals	35,642	27,795	75	10

COUNCILOR Dist. No. 2 November 2, 1976	McLane, r	Nichols, d
Acworth	166	49
Allenstown	568	826
Alstead	288	189
Andover	395	169
Antrim	414	191
Barnstead	450	228
Barrington	659	508
Bennington	161	85
Boscawen	641	283
Bradford	332	143
Canterbury	356	141
Charlestown	726	612
Chichester	355	143
Claremont		
Ward 1	462	569
Ward 2	1223	950
Ward 3	466	765
Concord		
Ward 1	946	568
Ward 2	1209	550
Ward 3	907	239
Ward 4	809	534
Ward 5	718	311
Ward 6	632	476
Ward 7	1410	583
Ward 8	1231	620
Deerfield	396	177
Deering	181	99
Dunbarton	275	163
Epsom	588	247
Farmington	740	474
Francestown	274	98
Franklin		
Ward 1	469	373
Ward 2	435	417
Ward 3	527	389
Gilmanton	439	179
Gilsum	103	83
Goshen	111	99
Hancock	458	166

COUNCILOR Dist. No. 2 November 2, 1976	McLane, r	Nichols, d
Henniker	658	331
Hillsborough	706	275
Hopkinton	1189	597
Langdon	103	46
Lee	408	288
Lempster	109	87
Loudon	487	259
Marlow	106	67
Nelson	134	61
Newbury	281	96
New London	1137	235
Newport	1140	950
Northfield	436	314
Northwood	523	200
Nottingham	358	175
Pembroke	1147	795
Pittsfield	542	327
Rochester		
Ward 1	647	559
Ward 2	814	589
Ward 3	547	712
Ward 4	599	900
Ward 5	695	615
Salisbury	183	99
Stoddard	128	79
Strafford	388	121
Sullivan	111	76
Surry	139	83
Sutton	284	156
Unity	96	117
Walpole	819	492
Warner	524	209
Washington	129	65
Weare	657	313
Webster	234	110
Westmoreland	296	155
Windsor	25	11
Totals	37,299	23,260

COUNCILOR Dist. No. 3 November 2, 1976	Roy, r	Dudley, d	Kay, k	Scatter
Atkinson	876	392	16	—
Brentwood	379	237	4	—
Danville	304	111	4	—
Dover—Ward 1 ..	591	898	18	—
Dover—Ward 2 ..	356	861	3	—
Dover—Ward 3 ..	500	895	—	—
Dover—Ward 4 ..	582	938	—	—
Dover—Ward 5 ..	627	949	17	—
Dover—Ward 6 ..	436	642	—	—
Durham	723	2159	30	1
East Kingston ...	230	161	8	—
Epping	507	483	23	—
Exeter	1891	1998	58	—
Fremont	294	150	7	1
Greenland	313	475	25	—
Hampstead	967	385	17	—
Hampton	1895	2312	32	—
Hampton Falls ...	334	283	—	—
Kensington	251	280	6	—
Kingston	825	487	30	—
Madbury	136	220	6	—
New Castle	203	296	7	—
Newfields	160	180	4	—
Newington	140	180	7	—
Newmarket	565	1000	23	—
Newton	555	372	10	—
North Hampton ..	649	774	11	—
Plaistow	942	678	15	—
Portsmouth				
Ward 1	465	931	30	1
Ward 2	583	967	25	—
Ward 3	367	594	26	—
Ward 4	644	1042	48	1
Ward 5	457	800	28	—
Ward 6	253	494	20	—
Rollinsford	238	565	13	—
Rye	1004	1091	42	—

COUNCILOR Dist. No. 3 November 2, 1976	Roy, r	Dudley, d	Kay, l	Scatter
Salem	5529	2985	75	—
Seabrook	846	773	44	—
Somersworth				
Ward 1	245	524	2	—
Ward 2	188	470	11	—
Ward 3	167	430	5	—
Ward 4	244	601	7	—
Ward 5	132	447	7	—
South Hampton ..	144	153	4	—
Stratham	439	425	7	—
Windham	1241	498	14	—
Totals	29417	32586	7755	4

COUNCILOR Dist. No. 4 November 2, 1976	D'Allesandro, r	Verville, d
Auburn	695	268
Bedford	2406	865
Bow	1191	378
Candia	752	252
Chester	597	131
Derry	3447	1357
Hooksett	1733	850
Hudson	2516	1771
Litchfield	556	237
Londonderry	2215	828
Manchester		
Ward 1	2502	951
Ward 2	1775	994
Ward 3	1098	1155
Ward 4	1199	1075
Ward 5	996	1104
Ward 6	1731	1142
Ward 7	939	1447
Ward 8	1327	1405
Ward 9	1323	1336
Ward 10	1690	1094
Ward 11	954	1077
Ward 12	1408	1412
Pelham	1274	1102
Raymond	952	443
Sandown	397	129
Totals	35723	22803

COUNCILOR Dist. No. 5 November 2, 1976	Streeter, r	Morin, d	Scatter
Amherst	2351	747	—
Brookline	417	168	—
Chesterfield	553	370	—
Dublin	315	210	—
Fitzwilliam	435	216	—
Goffstown	2343	1460	—
Greenfield	217	106	—
Greenville	295	281	—
Harrisville	146	167	1
Hinsdale	627	519	—
Hollis	1262	422	—
Jaffrey	1035	686	—
Keene—Ward 1 ..	620	676	—
Keene—Ward 2 ..	667	649	—
Keene—Ward 3 ..	719	631	—
Keene—Ward 4 ..	1331	1133	—
Keene—Ward 5 ..	813	832	—
Lyndeborough	274	101	—
Marlborough	412	327	—
Mason	174	80	—
Merrimack	3270	1389	2
Milford	2098	884	—
Mont Vernon	306	114	—
Nashua—Ward 1 .	1856	1048	—
Nashua—Ward 2 .	1748	873	—
Nashua—Ward 3 .	1082	843	—
Nashua—Ward 4 .	798	898	—
Nashua—Ward 5 .	1099	997	—
Nashua—Ward 6 .	1317	1175	—
Nashua—Ward 7 .	944	1152	—
Nashua—Ward 8 .	2283	1330	—
Nashua—Ward 9 .	1318	903	—
New Boston	424	212	—
New Ipswich	442	290	1
Peterborough	1425	691	1
Richmond	127	66	—
Rindge	500	322	—
Roxbury	47	39	—
Sharon	55	41	—
Swanzey	1053	828	—
Temple	227	70	—
Troy	311	369	—
Wilton	702	303	—
Winchester	565	438	—
Totals	39003	25056	4

SENATORIAL Dist. No. 1 November 2, 1976	Lamontagne, r	Lamontagne, d	Scatter
Atk. & Gil. Ac. Gt.	—	—	—
Berlin—Ward 1 ..	185	999	—
Berlin—Ward 2 ..	606	988	—
Berlin—Ward 3 ..	819	910	—
Berlin—Ward 4 ..	357	981	—
Cambridge	2	—	—
Carroll	169	83	—
Clarksville	55	29	—
Colebrook	550	124	—
Columbia	103	43	—
Dix's Grant	—	—	—
Dixville	—	24	—
Dummer	55	25	18
Errol	79	23	—
Erving's Grant ..	—	—	—
Gorham	575	671	—
Jefferson	237	77	—
Kilkenny	—	—	—
Low&Burbank's Gt.	—	—	—
Milan	194	134	4
Millsfield	6	3	—
Northumberland .	493	470	—
Odell	—	—	—
Pittsburg	226	57	—
Randolph	108	41	—
Second College Gt.	—	—	—
Shelburne	85	35	—
Stark	160	—	—
Stewartstown	138	93	—
Stratford	113	113	—
Success	—	—	—
Wentworth's Loc. .	—	16	—
Totals	2315	5939	22

SENATORIAL Dist. No. 2	Poulsen, r	Bouley, d	Scatter
November 2, 1976			
Albany	82	36	—
Bartlett	454	162	—
Bath	215	48	—
Bean's Grant	—	—	—
Bean's Purchase ..	—	—	—
Benton	58	9	—
Bethlehem	467	173	—
Chandler's Pur. ..	—	—	—
Chatham	39	21	—
Conway	1591	504	2
Crawford's Pur. ..	—	—	—
Cutt's Grant	—	—	—
Dalton	102	59	—
Easton	61	24	—
Eaton	93	27	—
Effingham	131	53	—
Franconia	244	128	—
Freedom	252	73	—
Green's Grant	—	—	—
Hadley's Pur.	—	—	—
Hale's Location ..	—	—	—
Hart's Location ..	—	—	—
Haverhill	13	—	—
Haverhill	919	238	—
Jackson	174	72	—
Lancaster	920	323	—
Landaff	92	18	—
Lincoln	299	132	—
Lisbon	425	91	—
Littleton	1684	542	1
Livermore	—	—	—
Lyman	78	27	—
Madison	326	86	—
Martin's Loc.	—	—	—
Monroe	256	41	—
Pinkham's Gt. ...	1	3	—
Sargent's Gt.	—	—	—
Sugar Hill	172	71	—
Tamworth	394	195	—
Thomp.&Mes's Pur.	2	—	—
Whitefield	472	194	—
Woodstock	213	99	—
Totals	10229	3449	3

SENATORIAL Dist. No. 3 November 2, 1976	Smith, r	Smith, d	Scatter
Ashland	597	—	—
Belmont	1012	—	—
Campton	445	132	—
Canterbury	476	—	—
Center Harbor ...	168	91	—
Ellsworth	18	—	—
Holderness	412	111	—
Meredith	1636	—	—
Moultonborough .	827	260	—
New Hampton ...	281	166	—
Northfield	402	352	—
Ossipee	572	239	—
Plymouth	1310	—	2
Sanbornton	347	236	—
Sandwich	359	150	1
Thornton	243	66	—
Tilton	602	331	—
Tuftonboro	574	134	—
Wakefield	648	204	—
Waterville Valley .	54	39	—
Wolfboro	1399	373	—
Totals	12382	2884	3

SENATORIAL Dist. No. 4 November 2, 1976	Gardner, r	Bourgoine, d	Scatter
Alton	860	237	—
Barnstead	484	220	—
Brookfield	155	34	—
Farmington	795	453	—
Gilford	1569	554	1
Gilmanton	493	174	1
Laconia—Ward 1 .	508	299	—
Laconia—Ward 2 .	426	531	—
Laconia—Ward 3 .	717	366	—
Laconia—Ward 4 .	485	360	—
Laconia—Ward 5 .	416	454	—
Laconia—Ward 6 .	778	454	—
Middleton	70	85	—
Milton	410	314	—
New Durham	263	101	—
Pittsfield	566	321	—
Totals	8995	4957	2

SENATORIAL Dist. No. 5 November 2, 1976	David Hammond Bradley, r	David J. Bradley, d	Scatter
Alexandria	148	94	—
Andover	357	227	—
Bridgewater	162	63	—
Bristol	562	266	—
Canaan	367	348	—
Danbury	160	56	—
Dorchester	50	31	—
Enfield	469	423	—
Grafton	147	67	—
Grantham	139	82	—
Groton	34	34	—
Hanover	1578	1547	—
Hebron	101	58	—
Hill	164	55	—
Lebanon			
Ward 1	643	731	—
Ward 2	433	535	—
Ward 3	645	636	—
Lyme	345	228	—
Orange	46	40	—
Orford	251	147	—
Piermont	155	85	—
Plainfield	281	341	2
Rumney	293	104	—
Warren	193	44	—
Wentworth	154	46	—
Totals	7877	6288	2

SENATORIAL Dist. No. 6 November 2, 1976	Brown, r	Bergeron, d	Scattering
Barrington	643	588	—
Rochester —			
Ward 1	536	782	—
Ward 2	662	923	1
Ward 3	429	936	—
Ward 4	460	1074	—
Ward 5	561	881	—
Rollinsford	246	556	—
Somersworth —			
Ward 1	237	517	—
Ward 2	148	516	—
Ward 3	127	487	—
Ward 4	193	652	—
Ward 5	94	498	—
Totals	4336	8410	1

SENATORIAL Dist. No. 7 November 2, 1976	Jacobson, r	Howard, d	Scattering
Antrim	295	379	—
Bennington	127	135	—
Boscawen	535	373	—
Bradford	347	133	—
Deering	174	128	—
Francetown	244	131	—
Franklin —			
Ward 1	440	440	—
Ward 2	390	489	—
Ward 3	486	465	—
Greenfield	151	161	—
Henniker	638	354	1
Hillsborough	656	395	—
Hopkinton	1210	486	—
Newbury	306	97	—
New London	1245	235	—
Salisbury	195	87	—
Sutton	220	143	—
Warner	499	220	—
Webster	230	101	—
Wilmot	214	72	—
Windsor	22	16	—
Totals	8624	5040	1

SENATORIAL Dist. No. 8 November 2, 1976	Saggiotes, r	Bicknell, d	Scattering
Acworth	174	56	—
Charlestown	884	592	—
Claremont —			
Ward 1	538	582	—
Ward 2	1332	1012	—
Ward 3	590	766	—
Cornish	290	233	—
Croydon	135	48	—
Goshen	145	90	—
Langdon	92	60	—
Lempster	182	72	—
Newport	1577	789	—
Springfield	161	49	—
Sunapee	872	261	—
Unity	129	108	—
Washington	149	46	—
Totals	7250	4764	—

SENATORIAL Dist. No. 9 November 2, 1976	Monier, r	Silva, d	Scatter
Bedford	2092	925	—
Bow	1064	507	—
Dunbarton	308	154	—
Goffstown	2657	1272	—
Litchfield	403	335	—
Merrimack	2347	2356	1
New Boston	458	214	—
Weare	744	262	—
Totals	10073	6025	1

SENATORIAL Dist No. 10 November 2, 1976	Blaisdell, r	Blaisdell, d	Scatter
Alstead	296	219	—
Chesterfield	594	303	2
Gilsum	111	104	—
Keene—Ward 1 ..	—	1265	—
Keene—Ward 2 ..	—	1262	—
Keene—Ward 3 ..	705	702	—
Keene—Ward 4 ..	—	2437	—
Keene—Ward 5 ..	821	792	—
Marlow	105	78	—
Nelson	127	70	—
Roxbury	46	38	—
Stoddard	140	79	—
Sullivan	146	50	—
Surry	146	97	—
Walpole	—	1382	—
Westmoreland ...	312	178	—
Totals	3549	9056	2

SENATORIAL. Dist. No. 11 November 2, 1976	Trowbridge, r	Trowbridge, d	Scatter
Dublin	360	186	—
Fitzwilliam	449	197	—
Greenville	527	—	—
Hancock	663	—	—
Harrisville	294	—	1
Hinsdale	583	520	—
Jaffrey	1589	—	—
Marlborough	418	300	—
Mason	251	—	—
New Ipswich	443	273	—
Peterborough	1481	602	—
Richmond	117	67	—
Rindge	510	282	—
Sharon	55	41	—
Swanzy	1792	—	—
Temple	205	68	—
Troy	290	351	—
Winchester	930	—	1
Totals	10957	2887	2

SENATORIAL Dist. No. 12 November 2, 1976	Rock, r	Newson, d	Scatter
Amherst	2061	1089	—
Brookline	403	187	—
Hollis	1151	549	—
Lyndeborough ...	240	132	—
Milford	1855	1185	4
Mont Vernon	296	139	—
Nashua—Ward 1 .	1964	960	—
Nashua—Ward 2 .	1732	857	—
Wilton	648	353	—
Totals	10350	5451	4

SENATORIAL Dist. No. 13 November 2, 1976	Davidson, r	McLaughlin, d	Scatter
Nashua—Ward 4 .	538	1142	2
Nashua—Ward 5 .	848	1266	—
Nashua—Ward 6 .	986	1584	—
Nashua—Ward 8 .	1860	1787	—
Nashua—Ward 9 .	1084	1161	—
Totals	5316	6940	2

SENATORIAL Dist. No. 14 November 2, 1976	Keeney, r	LaRose, d	Scatter
Hudson	2587	2006	1
Londonderry	1939	980	—
Nashua—Ward 3 .	755	1072	—
Nashua—Ward 7 .	624	1467	—
Totals	5905	5525	1

SENATORIAL Dist. No. 15 November 2, 1976	Whitaker, r	Hancock, d	Scatter
Concord —			
Ward 1	740	826	—
Ward 2	895	902	—
Ward 3	579	564	—
Ward 4	580	816	—
Ward 5	469	559	1
Ward 6	460	687	—
Ward 7	1005	1036	—
Ward 8	932	967	—
Totals	5660	6357	1

SENATORIAL Dist. No. 16 November 2, 1976	Packard, r	Healy, d	Scatter
Allenstown	516	950	—
Chichester	299	210	—
Epsom	518	335	—
Hooksett	1306	1199	—
Loudon	391	350	—
Manchester —			
Ward 1	1785	1701	—
Ward 2	1351	1500	—
Pembroke	987	985	—
Totals	<u>7153</u>	<u>7230</u>	—

SENATORIAL Dist. No. 17 November 2, 1976	Sanborn, r	Shea, d	Scatter
Auburn	551	388	1
Brentwood	403	178	—
Candia	561	292	1
Deerfield	527	179	—
Epping	614	371	—
Fremont	361	109	—
Manchester —			
Ward 4	712	1482	—
Ward 6	1025	1634	—
Northwood	557	226	—
Nottingham	397	193	—
Raymond	1021	492	—
Strafford	385	137	—
Totals	<u>7114</u>	<u>5681</u>	2

SENATORIAL Dist. No. 18 November 2, 1976	Ravgiala, Jr., r	Provost, d	Scatter
Manchester —			
Ward 5	495	1411	—
Ward 7	528	1642	—
Ward 8	816	1590	—
Ward 9	672	1889	—
Totals	2511	6532	—

SENATORIAL Dist. No. 19 November 2, 1976	Brown, r	Cressy, d	Scatter
Chester	556	166	—
Danville	342	120	—
Derry	2991	1742	—
East Kingston	191	234	—
Hampstead	1157	331	—
Kingston	839	614	—
Newton	587	482	—
Plaistow	1218	598	—
Sandown	433	119	—
Seabrook	948	1035	—
South Hampton ...	116	257	—
Totals	9378	5698	—

SENATORIAL Dist. No. 20 November 2, 1976	Bossie, r	Bossie, d	Scatter
Manchester —			
Ward 3	815	1210	—
Ward 10	1283	1371	—
Ward 11	595	1190	—
Ward 12	997	1483	—
Totals	3690	5254	—

SENATORIAL Dist. No. 21 November 2, 1976	Keenan, r	Fennelly, d	Scatter
Dover —			
Ward 1	729	808	—
Ward 2	459	838	—
Ward 3	670	808	—
Ward 4	723	837	—
Ward 5	852	757	—
Ward 6	572	544	—
Durham	1045	1619	—
Lee	386	366	—
Madbury	176	172	—
Totals	5612	6749	—

SENATORIAL Dist. No. 22 November 2, 1976	Sumnuu, r	Downing, d	Scatter
Atkinson	824	586	—
Pelham	1241	1448	—
Salem	3752	5116	—
Windham	983	834	—
Totals	6800	7984	—

SENATORIAL Dist. No. 23 November 2, 1976	Munroe, r	Preston, d	Scatter
Exeter	1820	2186	—
Greenland	281	625	—
Hampton	1020	3504	—
Hampton Falls	286	371	—
Kensington	228	311	—
Newfields	147	198	—
Newington	123	202	—
Newmarket	349	1207	—
North Hampton ..	433	1060	—
Stratham	380	514	—
Totals	5067	10178	—

SENATORIAL Dist. No. 24 November 2, 1976	Hodgdon, r	Foley, d	Scatter
New Castle	195	329	—
Portsmouth —			
Ward 1	267	1230	—
Ward 2	311	1317	—
Ward 3	229	810	—
Ward 4	364	1434	1
Ward 5	269	1057	—
Ward 6	130	674	—
Rye	806	1355	—
Totals	2571	8206	1

GENERAL ELECTION BELKNAP COUNTY November 2, 1976	Sheriff			Attorney		
	Alden, r	Alden, d	Scattering	Makris, r	Makris, d	Scattering
Alton	941	227	2	824	232	—
Barnstead	509	223	—	465	214	—
Belmont	1090	—	2	1034	—	3
Center Harbor	171	89	—	166	88	—
Gilford	1467	594	3	1390	588	1
Gilmanton	492	196	1	450	191	—
Laconia —						
Ward 1	811	—	—	781	—	—
Ward 2	946	—	—	922	—	—
Ward 3	1080	—	—	1056	—	—
Ward 4	814	—	1	789	—	3
Ward 5	841	—	—	815	—	—
Ward 6	794	415	—	776	414	—
Meredith	1653	—	—	1622	—	—
New Hampton ...	300	162	—	292	157	—
Sanbornton	365	237	—	368	225	—
Tilton	660	316	—	641	312	—
Totals	12934	2459	9	12391	2421	7

GENERAL ELECTION BELKNAP COUNTY November 2, 1976	Treasurer		Register of Deeds		Register of Probate	
	Wakeman, Jr. r	Wakeman, Jr., d	Wheeler, r	Wheeler, d	Conly, r	Conly, d
Alton	868	123	877	227	870	221
Barnstead	457	216	472	214	460	219
Belmont	1051	—	1053	—	1044	—
Center Harbor	165	83	170	82	170	98
Gilford	1430	603	1414	601	1410	603
Gilmanton	444	190	454	189	445	185
Laconia —						
Ward 1	802	—	799	—	800	—
Ward 2	948	—	940	—	938	—
Ward 3	1084	—	1073	—	1078	—
Ward 4	799	—	800	—	812	—
Ward 5	837	—	822	—	827	—
Ward 6	784	415	783	417	775	418
Mercedith	1618	—	1631	—	1620	—
New Hampton ...	296	152	293	152	292	153
Sanbornton	367	227	372	231	363	224
Tilton	647	309	652	314	644	315
Totals	12597	2318	12605	2427	12548	2436

GENERAL ELECTION BELKNAP COUNTY November 2, 1976	COUNTY COMMISSIONERS							
	1st District			2nd District			3rd District	
	Dexter, r	Hamilton, d	Scattering	Sprague, r	Warthen, d	Scattering	Spear, r	Scattering
Alton	861	241	—	827	214	—	939	—
Barnstead	459	235	—	449	221	—	553	—
Belmont	738	340	—	660	358	—	775	—
Center Harbor	184	100	—	169	101	—	206	—
Gilford	1563	509	4	1539	454	—	1678	1
Gilmanton	468	183	—	478	152	—	531	2
Laconia —								
Ward 1	596	245	—	577	208	—	633	—
Ward 2	543	397	—	514	391	—	540	1
Ward 3	819	296	—	787	257	—	833	—
Ward 4	568	261	—	493	279	—	539	2
Ward 5	540	331	—	473	324	—	495	—
Ward 6	883	350	—	846	328	—	875	—
Meredith	1274	367	—	1254	489	—	1385	—
New Hampton ...	322	131	—	246	232	—	339	2
Sanbornton	410	196	1	384	195	—	484	—
Tilton	622	346	1	608	345	1	710	2
Totals	10850	4528	6	10304	4548	1	11515	10

GENERAL ELECTION CARROLL COUNTY November 2, 1976	Sheriff			Attorney		
	Floyd, r	Fullerton, d	Scattering	Cox, r	Shea, d	Scattering
Albany	88	43	—	78	48	—
Bartlett	434	182	—	386	220	—
Brookfield	139	71	1	159	55	—
Chatham	42	21	—	33	30	—
Conway	1703	795	2	1620	801	4
Eaton	92	40	—	89	41	—
Effingham	67	166	—	120	108	1
Freedom	171	191	—	245	110	—
Hart's Location ..	13	2	—	10	4	—
Hale's Location ..	—	—	—	—	—	—
Jackson	202	70	—	180	88	—
Madison	280	161	—	290	134	—
Moultonborough .	864	368	—	831	296	—
Ossipee	414	546	—	562	377	—
Sandwich	409	193	—	381	129	—
Tamworth	326	427	—	427	265	—
Tuftonboro	477	278	—	522	220	1
Wakefield	559	377	—	548	410	—
Wolfeboro	1321	558	—	1336	566	—
Totals	7601	4489	3	7817	3902	6

GENERAL ELECTION CARROLL COUNTY November 2, 1976	Treasurer		Register of Deeds		Register of Probate	
	Weeks, r	Weeks, d	Blake, r	Scattering	Eckhoff, r	White, d
Albany	86	35	108	—	84	37
Bartlett	552	—	499	—	389	169
Brookfield	166	22	182	—	167	27
Chatham	36	23	46	—	39	23
Conway	1760	528	2084	—	1662	584
Eaton	119	—	116	—	95	30
Effingham	216	—	167	—	170	45
Freedom	218	88	299	—	297	54
Hart's Location ..	14	—	14	—	13	—
Hale's Location ..	—	—	—	—	—	—
Jackson	173	74	201	—	104	81
Madison	322	70	393	—	318	86
Moultonborough .	854	224	960	—	738	354
Ossipee	601	237	719	—	729	149
Sandwich	365	122	431	1	288	248
Tamworth	622	—	563	—	416	227
Tuftonboro	604	121	668	3	632	100
Wakefield	646	204	750	—	668	183
Wolfeboro	1467	294	1589	—	1536	267
Totals	8821	2042	9789	4	8345	2664

GENERAL ELECTION CARROLL COUNTY November 2, 1976	COUNTY COMMISSIONERS				
	Leavitt, r	Roberts, r	Thayer, r	Ekberg, d	Scattering
Albany	98	110	99	32	—
Bartlett	434	498	427	211	—
Brookfield	163	162	164	41	—
Chatham	38	46	43	24	—
Conway	1865	2020	1735	735	5
Eaton	102	112	101	41	—
Effingham	180	152	166	74	—
Freedom	302	269	272	94	—
Hart's Location ..	13	13	12	—	—
Hale's Location ..	—	—	—	—	—
Jackson	181	210	179	108	—
Madison	349	359	327	105	—
Moultonborough .	886	837	911	249	—
Ossipee	699	645	648	258	—
Sandwich	406	391	411	139	—
Tamworth	516	495	467	200	—
Tuftonboro	622	608	703	135	1
Wakefield	695	673	705	215	—
Wolfeboro	1541	1472	1668	353	—
Totals	9090	9072	9038	3014	6

GENERAL ELECTION CHESHIRE COUNTY November 2, 1976	Sheriff			Attorney	
	Lysitt, r	Dearth, d	Scattering	O'Brien, r	Shortlidge, d
Alstead	382	132	—	270	235
Chesterfield	789	172	—	633	293
Dublin	400	117	—	306	209
Fitzwilliam	520	141	—	450	192
Gilsum	170	52	—	123	88
Harrisville	232	83	1	145	167
Hinsdale	727	423	—	660	473
Jaffrey	1193	511	—	1045	621
Keene —					
Ward 1	960	357	3	657	609
Ward 2	985	332	3	693	608
Ward 3	1042	420	—	744	590
Ward 4	2070	525	—	1443	1074
Ward 5	1262	413	—	894	758
Marlborough	608	160	—	426	314
Marlow	157	38	—	107	77
Nelson	197	21	—	107	97
Richmond	153	46	—	117	67
Rindge	561	244	—	528	261
Roxbury	64	23	—	41	44
Stoddard	192	48	—	146	74
Sullivan	158	58	—	122	84
Surry	192	60	—	151	95
Swanzey	1473	460	1	1015	836
Troy	487	210	—	354	321
Walpole	1151	281	—	916	499
Westmoreland	425	85	—	325	177
Winchester	730	292	2	565	405
Totals	17280	5704	10	12983	9268

GENERAL ELECTION	Treasurer		Register of Deeds		Register of Probate	
	Allen, r	Bemis, d	Hubal, r	Anderson, d	Parker, r	Davey, d
CHESHIRE COUNTY						
November 2, 1976						
Alstead	264	221	329	157	288	202
Chesterfield	765	174	650	235	674	223
Dublin	290	197	271	230	337	156
Fitzwilliam	397	233	470	158	479	148
Gilsum	100	92	122	81	135	73
Harrisville	136	165	143	154	195	97
Hinsdale	601	511	646	465	664	456
Jaffrey	894	736	926	716	1124	551
Keene —						
Ward 1	552	643	767	445	867	360
Ward 2	567	620	760	477	858	364
Ward 3	663	689	832	464	966	329
Ward 4	1338	980	1585	825	1823	569
Ward 5	804	734	974	606	1091	465
Marlborough	382	326	464	253	526	196
Marlow	109	68	122	59	126	54
Nelson	121	70	129	70	149	48
Richmond	106	72	120	56	131	44
Rindge	471	322	518	275	557	222
Roxbury	41	35	51	28	60	22
Stoddard	137	73	157	59	165	51
Sullivan	96	97	122	76	144	57
Surry	136	93	154	78	172	64
Swanzey	754	1056	1171	606	1272	508
Troy	249	398	336	310	386	265
Walpole	820	505	911	427	772	621
Westmoreland	336	149	369	114	361	125
Winchester	499	440	579	348	632	311
Totals	11628	9699	13688	7772	14954	6581

GENERAL ELECTION CHESHIRE COUNTY November 2, 1976	COUNTY COMMISSIONERS					
	1st District		2nd District		3rd District	
	Adams, r	Bishopric, d		None in 1976	Savage, r	Gutoski, d
Alstead	317	164	—	—	—	—
Chesterfield	671	235	—	—	—	—
Dublin	—	—	—	—	345	146
Fitzwilliam	—	—	—	—	492	133
Gilsum	131	74	—	—	—	—
Harrisville	—	—	—	—	192	104
Hinsdale	614	471	—	—	—	—
Jaffrey	—	—	—	—	1189	485
Keene —						
Ward 1	—	—	—	—	—	—
Ward 2	—	—	—	—	—	—
Ward 3	—	—	—	—	—	—
Ward 4	—	—	—	—	—	—
Ward 5	—	—	—	—	—	—
Marlborough	—	—	—	—	496	209
Marlow	129	53	—	—	—	—
Nelson	—	—	—	—	128	66
Richmond	—	—	—	—	122	57
Rindge	—	—	—	—	660	190
Roxbury	—	—	—	—	56	24
Stoddard	164	51	—	—	—	—
Sullivan	133	67	—	—	—	—
Surry	154	79	—	—	—	—
Swanzy	—	—	—	—	1131	633
Troy	—	—	—	—	343	276
Walpole	907	480	—	—	—	—
Westmoreland	305	199	—	—	—	—
Winchester	—	—	—	—	522	463
Totals	3525	1873	—	—	5676	2786

GENERAL ELECTION COOS COUNTY November 2, 1976	Sheriff		Attorney		Treasurer	
	Martineau, r	Martineau, d	Morin, r	Cote, d	Morton, Sr., r	Morton, Sr., d
Atk. & Gil. Ac. Gt.	—	—	—	—	—	—
Bean's Grant	—	—	—	—	—	—
Bean's Purchase ..	—	—	—	—	—	—
Berlin—Ward 1 ..	482	1016	820	707	470	931
Berlin—Ward 2 ..	597	1050	964	736	593	1001
Berlin—Ward 3 ..	944	850	1097	721	865	876
Berlin—Ward 4 ..	331	1090	720	722	318	1022
Cambridge	2	—	—	2	2	—
Carroll	160	90	150	95	153	90
Chandler's Pur. ..	—	—	—	—	—	—
Clarksville	31	25	46	30	44	30
Colebrook	566	124	522	143	552	125
Columbia	106	41	98	46	101	41
Crawford's Pur. ..	—	—	—	—	—	—
Cutt's Grant	—	—	—	—	—	—
Dalton	155	—	87	55	150	—
Dix's Grant	—	—	—	—	—	—
Dixville	25	—	15	8	23	—
Dummer	66	35	68	40	66	36
Errol	78	21	84	21	79	21
Erving's Gt. or Loc.	—	—	—	—	—	—
Gorham	546	703	496	790	542	679
Green's Grant	—	—	—	—	—	—
Hadley's Pur.	—	—	—	—	—	—
Jefferson	236	80	216	100	235	75
Kilkenny	—	—	—	—	—	—
Lancaster	944	319	900	355	912	326
Low&Burbank's Gt.	—	—	—	—	—	—
Martin's Loc.	—	—	—	—	—	—
Milan	196	157	216	141	203	137
Millsfield	8	1	6	3	7	1
Northumberland .	480	482	533	431	483	463
Odell	—	—	—	—	—	—
Pinkham's Grant .	2	5	—	6	2	5
Pittsburg	220	58	209	62	214	56
Randolph	103	46	87	73	99	45

GENERAL ELECTION COOS COUNTY November 2, 1976	Sheriff		Attorney		Treasurer	
	Martineau, r	Martineau, d	Morin, r	Cote, d	Morton, Sr., r	Morton, Sr., d
Sargent's Pur.	—	—	—	—	—	—
Second College Gt.	—	—	—	—	—	—
Shelburne	90	38	63	70	90	40
Stark	171	—	93	67	159	—
Stewartstown	142	95	151	90	140	92
Stratford	121	116	121	115	117	112
Success	—	—	—	—	—	—
Thomp.&Mes's Pur.	2	—	2	—	2	—
Wentworth's Loc. .	16	—	12	3	14	—
Whitefield	454	210	421	246	437	217
Totals	7294	6652	8227	5878	7072	6421

GENERAL ELECTION	Register of Deeds		Register of Probate	
	Bartlett, r	Bartlett, d	McLean, r	McLean, d
COOS COUNTY				
November 2, 1976				
Atk. & Gil. Ac. Gt.	—	—	—	—
Bean's Grant	—	—	—	—
Bean's Purchase ..	—	—	—	—
Berlin—Ward 1 ..	457	913	452	924
Berlin—Ward 2 ..	595	994	585	982
Berlin—Ward 3 ..	854	888	843	877
Berlin—Ward 4 ..	308	1013	292	1019
Cambridge	2	—	2	—
Carroll	162	87	159	89
Chandler's Pur. ..	—	—	—	—
Clarksville	51	31	52	30
Colebrook	575	129	606	125
Columbia	105	41	106	41
Crawford's Pur. ..	—	—	—	—
Cutt's Grant	—	—	—	—
Dalton	155	—	156	—
Dix's Grant	—	—	—	—
Dixville	23	—	25	—
Dummer	66	35	67	34
Errol	82	20	81	18
Erving's Gt. or Loc.	—	—	—	—
Gorham	541	682	546	690
Green's Grant	—	—	—	—
Hadley's Pur.	—	—	—	—
Jefferson	250	83	249	83
Kilkenny	—	—	—	—
Lancaster	947	339	959	344
Low&Burbank's Gt.	—	—	—	—
Martin's Loc.	—	—	—	—
Milan	205	137	211	137
Millsfield	7	1	7	1
Northumberland .	491	476	488	472
Odell	—	—	—	—
Pinkham's Grant .	2	5	2	5
Pittsburg	235	57	236	57
Randolph	105	44	105	44

GENERAL ELECTION	Register of Deeds		Register of Probate	
	Bartlett, r	Bartlett, d	McLean, r	McLean, d
COOS COUNTY November 2, 1976				
Sargent's Pur.	—	—	—	—
Second College Gt.	—	—	—	—
Shelburne	90	39	93	42
Stark	164	—	166	—
Stewartstown	147	90	155	90
Stratford	123	114	124	117
Success	—	—	—	—
Thomp.&Mes's Pur.	2	—	2	—
Wentworth's Loc. .	15	—	16	—
Whitefield	453	222	453	220
Totals	7212	6440	7238	6441

GENERAL ELECTION COOS COUNTY November 2, 1976	COUNTY COMMISSIONERS					
	1st District		2nd District		3rd District	
	Hawkinson, r	Hawkinson, d	Corrigan, r	Corrigan, d	Brungot, r	Brungot, d
Atk. & Gil. Ac. Gt.	—	—	—	—	—	—
Bean's Grant	—	—	—	—	—	—
Bean's Purchase ..	—	—	—	—	—	—
Berlin—Ward 1 ..	456	941	—	—	—	—
Berlin—Ward 2 ..	575	1417	—	—	—	—
Berlin—Ward 3 ..	836	889	—	—	—	—
Berlin—Ward 4 ..	297	1012	—	—	—	—
Cambridge	—	—	—	—	2	—
Carroll	—	—	156	89	—	—
Chandler's Pur. ..	—	—	—	—	—	—
Clarksville	—	—	—	—	55	33
Colebrook	—	—	—	—	637	136
Columbia	—	—	—	—	108	56
Crawford's Pur. ..	—	—	—	—	—	—
Cutt's Grant	—	—	—	—	—	—
Dalton	—	—	153	—	—	—
Dix's Grant	—	—	—	—	—	—
Dixville	—	—	—	—	26	—
Dummer	66	35	—	—	—	—
Errol	—	—	—	—	81	23
Erving's Gt. or Loc.	—	—	—	—	—	—
Gorham	539	698	—	—	—	—
Green's Grant	—	—	—	—	—	—
Hadley's Pur.	—	—	—	—	—	—
Jefferson	—	—	246	81	—	—
Kilkenny	—	—	—	—	—	—
Lancaster	—	—	930	333	—	—
Low&Burbank's Gt.	—	—	—	—	—	—
Martin's Loc.	—	—	—	—	—	—
Milan	207	132	—	—	—	—
Millsfield	—	—	—	—	8	1
Northumberland .	—	—	502	470	—	—
Odell	—	—	—	—	—	—
Pinkham's Grant .	2	5	—	—	—	—
Pittsburg	—	—	—	—	246	62
Randolph	104	45	—	—	—	—

GENERAL ELECTION COOS COUNTY November 2, 1976	COUNTY COMMISSIONERS					
	1st District		2nd District		3rd District	
	Hawkinson, r	Hawkinson, d	Corrigan, r	Corrigan, d	Brungot, r	Brungot, d
Sargent's Pur.	—	—	—	—	—	—
Second College Gt.	—	—	—	—	—	—
Shelburne	89	43	—	—	—	—
Stark	—	—	159	—	—	—
Stewartstown	—	—	—	—	160	95
Stratford	—	—	—	—	122	115
Success	—	—	—	—	—	—
Thomp.&Mes's Pur.	2	—	—	—	—	—
Wentworth's Loc. .	—	—	—	—	16	—
Whitefield	—	—	447	214	—	—
Totals	3173	5217	2593	1187	1461	521

GENERAL ELECTION GRAFTON COUNTY November 2, 1976	Sheriff			Attorney		
	Ash, r	Ash, d	Scattering	Rolli, r	Daschback, d	Scattering
Alexandria	169	82	—	133	100	—
Ashland	654	—	—	383	212	—
Bath	255	—	—	192	64	—
Benton	66	—	—	51	12	—
Bethlehem	595	—	—	533	129	—
Bridgewater	180	61	—	150	66	—
Bristol	840	—	—	541	246	—
Campton	479	131	—	396	166	—
Canaan	416	278	—	307	378	—
Dorchester	64	27	—	53	28	—
Easton	81	—	—	56	30	—
Ellsworth	20	3	—	14	7	—
Enfield	508	351	—	333	507	—
Franconia	347	—	—	239	128	—
Grafton	150	57	—	115	84	—
Groton	50	—	—	30	35	—
Hanover	1324	1421	—	756	2082	—
Haverhill	981	219	—	853	335	—
Hebron	126	34	—	95	55	—
Holderness	444	97	—	355	120	—
Landaff	112	—	—	85	22	—
Lebanon —						
Ward 1	722	523	—	255	767	—
Ward 2	455	478	—	271	667	—
Ward 3	701	509	—	447	778	—
Lincoln	308	157	—	280	141	—
Lisbon	386	112	—	312	94	—
Livermore	—	—	—	—	—	—
Littleton	1540	560	5	1691	520	1
Lyman	63	39	—	70	33	—
Lyme	342	183	—	259	279	—
Monroe	243	44	—	213	61	—
Orange	48	36	—	37	46	—
Orford	395	—	1	248	142	—
Piermont	161	67	—	140	88	—
Plymouth	1326	—	1	751	556	—

GENERAL ELECTION GRAFTON COUNTY November 2, 1976	Sheriff		Scattering	Attorney		
	Ash, r	Ash, d		Rolli, r	Daschback, d	Scattering
Rumney	348	124	1	278	128	—
Sugar Hill	236	—	—	159	77	—
Thornton	260	68	—	215	83	—
Warren	268	—	—	186	49	—
Waterville	54	36	—	44	35	—
Wentworth	208	—	—	146	49	—
Woodstock	332	—	—	196	100	—
Totals	16257	5967	8	11868	9499	1

GENERAL ELECTION	Treasurer		Register of Deeds		Register of Probate	
	Bromage, r	Scattering	Wood, r	Wood, d	Fortier, r	Fortier, d
GRAFTON COUNTY						
November 2, 1976						
Alexandria	177	—	157	79	158	78
Ashland	470	—	612	—	601	—
Bath	217	—	249	—	255	—
Benton	57	—	66	—	65	—
Bethlehem	498	1	599	—	592	—
Bridgewater	180	—	179	57	172	58
Bristol	683	—	812	—	817	—
Campton	467	—	450	114	447	110
Canaan	457	—	413	277	401	273
Dorchester	64	—	63	26	64	25
Easton	59	—	78	—	51	—
Ellsworth	18	—	17	3	17	3
Enfield	585	—	512	351	500	355
Franconia	263	—	341	—	341	—
Grafton	164	1	158	53	155	54
Groton	40	—	71	—	61	—
Hanover	1642	—	1366	1399	1344	1376
Haverhill	1000	—	952	229	1008	229
Hebron	126	—	122	33	118	34
Holderness	426	1	427	88	425	86
Landaff	100	—	111	—	113	—
Lebanon —						
Ward 1	859	—	728	505	702	508
Ward 2	563	1	462	463	448	472
Ward 3	807	—	687	511	697	506
Lincoln	316	—	292	143	289	141
Lisbon	440	—	390	105	388	107
Livermore	—	—	—	—	—	—
Littleton	1763	4	1571	514	1538	523
Lyman	78	—	66	37	64	37
Lyme	389	—	350	174	347	183
Monroe	248	—	237	45	238	46
Orange	61	—	49	37	47	37
Orford	293	—	403	—	394	—
Piermont	177	—	166	65	168	67
Plymouth	1018	4	1302	—	1294	—

GENERAL ELECTION GRAFTON COUNTY November 2, 1976	Treasurer		Register of Deeds		Register of Probate	
	Bromage, r	Scattering	Wood, r	Wood, d	Fortier, r	Fortier, d
Rumney	329	—	333	92	329	90
Sugar Hill	196	—	231	—	233	—
Thornton	255	—	245	68	241	67
Warren	201	—	253	—	251	—
Waterville	55	—	50	34	50	33
Wentworth	161	—	197	—	200	—
Woodstock	232	1	315	—	305	—
Totals	16134	13	16082	5502	15928	5498

Scattering:

Register of Deeds — Bethlehem — 1, Littleton — 1

GENERAL ELECTION GRAFTON COUNTY November 2, 1976	COUNTY COMMISSIONERS							
	1st District			2nd District			3rd District	
	Fahner, r	Hill, d	Scattering	Mann, r	Hadlock, d	Scattering	Bradley, r	Bradley, d
Alexandria	—	—	—	—	—	—	154	78
Ashland	—	—	—	—	—	—	591	—
Bath	—	—	—	191	73	—	—	—
Benton	—	—	—	54	16	—	—	—
Bethlehem	—	—	—	339	287	—	—	—
Bridgewater	—	—	—	—	—	—	167	60
Bristol	—	—	—	—	—	—	794	—
Campton	—	—	—	—	—	—	447	117
Canaan	404	343	—	—	—	—	—	—
Dorchester	54	36	—	—	—	—	—	—
Easton	—	—	—	45	41	—	—	—
Ellsworth	—	—	—	—	—	—	17	3
Enfield	460	441	—	—	—	—	—	—
Franconia	—	—	—	185	171	2	—	—
Grafton	148	65	—	—	—	—	—	—
Groton	—	—	—	—	—	—	69	—
Hanover	938	1903	—	—	—	—	—	—
Haverhill	—	—	—	851	365	1	—	—
Hebron	—	—	—	—	—	—	116	33
Holderness	—	—	—	—	—	—	423	88
Landaff	—	—	—	56	52	—	—	—
Lebanon —								
Ward 1	539	737	—	—	—	—	—	—
Ward 2	331	624	—	—	—	—	—	—
Ward 3	518	753	—	—	—	—	—	—
Lincoln	—	—	—	—	—	—	300	148
Lisbon	—	—	—	345	171	—	—	—
Livermore	—	—	—	—	—	—	—	—
Littleton	—	—	—	1178	1034	2	—	—
Lyman	—	—	—	55	47	—	—	—
Lyme	264	280	—	—	—	—	—	—
Monroe	—	—	—	207	77	—	—	—
Orange	38	52	—	—	—	—	—	—
Orford	240	178	—	—	—	—	—	—
Piermont	142	88	1	—	—	—	—	—
Plymouth	—	—	—	—	—	—	1276	—

GENERAL ELECTION GRAFTON COUNTY November 2, 1976	COUNTY COMMISSIONERS							
	1st District			2nd District			3rd District	
	Fahner, r	Hill, d	Scattering	Mann, r	Hadlock, d	Scattering	Bradley, r	Bradley, d
Rumney	—	—	—	—	—	—	333	93
Sugar Hill	—	—	—	131	106	1	—	—
Thornton	—	—	—	—	—	—	254	67
Warren	—	—	—	—	—	—	243	—
Waterville	—	—	—	—	—	—	51	32
Wentworth	—	—	—	—	—	—	195	—
Woodstock	—	—	—	—	—	—	325	—
Totals	4076	5500	1	3637	2440	6	5755	719

Scattering:
3rd District — Plymouth — 1

GENERAL ELECTION HILLSBOROUGH COUNTY November 2, 1976	Sheriff			Attorney		
	Shea, r	Shea, d	Lambert, l	Cloutier, r	Cloutier, d	Scattering
Amherst	2837	—	78	2859	—	—
Antrim	430	169	10	425	178	—
Bedford	2018	983	76	2000	1030	—
Bennington	160	90	3	156	95	—
Brookline	334	188	9	332	191	—
Deering	206	82	—	198	84	—
Francestown	264	90	7	258	95	—
Goffstown	—	3596	627	—	3325	—
Greenfield	184	97	8	185	108	—
Greenville	550	—	10	549	—	—
Hancock	662	—	11	619	—	—
Hillsborough	747	214	11	730	218	—
Hollis	1093	467	—	1098	477	—
Hudson	4086	—	133	4125	—	—
Litchfield	382	344	21	371	358	—
Lyndeborough	245	85	7	236	89	—
Manchester						
Ward 1	1861	1255	72	1782	1237	—
Ward 2	2589	—	29	2476	—	—
Ward 3	865	1273	71	793	1227	—
Ward 4	910	1272	65	756	1259	—
Ward 5	687	1284	59	583	1230	—
Ward 6	1113	1542	56	999	1487	—
Ward 7	772	1451	78	699	1424	—
Ward 8	1148	1348	72	1029	1312	—
Ward 9	901	1619	87	801	1553	—
Ward 10	1207	1406	74	1081	1361	—
Ward 11	652	1229	89	601	1213	—
Ward 12	947	1472	97	949	1505	—
Mason	247	—	—	252	—	—
Merrimack	4210	—	123	4227	—	2
Milford	2795	—	60	2764	—	—
Mont Vernon	278	110	14	272	112	—
Nashua—Ward 1 .	1365	1187	91	1339	1216	—
Nashua—Ward 2 .	1284	913	60	1216	903	—
Nashua—Ward 3 .	664	955	49	626	982	—

GENERAL ELECTION HILLSBOROUGH COUNTY November 2, 1976	Sheriff			Attorney		
	Shea, r	Shea, d	Lambert, l	Cloutier, r	Cloutier, d	Scattering
Nashua—Ward 4 .	358	1057	59	352	1046	—
Nashua—Ward 5 .	604	1176	69	610	1168	—
Nashua—Ward 6 .	604	1437	69	608	1414	—
Nashua—Ward 7 .	425	1378	65	408	1364	—
Nashua—Ward 8 .	1481	1523	—	1441	1538	—
Nashua—Ward 9 .	751	1123	80	739	1110	1
New Boston	586	—	19	601	—	—
New Ipswich	442	269	15	438	268	—
Pelham	1058	1210	—	1023	1219	—
Peterborough	1401	539	22	1378	572	—
Sharon	58	33	—	58	34	—
Temple	184	70	—	181	61	—
Weare	925	36	—	944	—	—
Wilton	605	332	31	593	348	—
Windsor	32	7	—	31	8	—
Totals	48167	47511	2686	46781	34419	3

Scattering:

Sheriff — Merrimack — 2, Milford — 1, Nashua Ward 4 — 1.

GENERAL ELECTION HILLSBOROUGH COUNTY November 2, 1976	Treasurer		Register of Deeds		Register of Probate	
	McDonough, d	Scattering	Maltais, r	Maltais, d	Bourassa, r	Bourassa, d
Amherst	1350	—	2855	—	2844	—
Antrim	263	—	417	174	411	175
Bedford	1634	—	1960	1132	1950	1122
Bennington	118	1	141	113	137	110
Brookline	254	—	320	195	321	187
Deering	124	—	193	86	195	86
Francestown	134	—	256	93	260	95
Goffstown	2266	—	—	3754	—	3742
Greenfield	141	—	181	107	183	105
Greenville	356	1	552	—	547	—
Hancock	237	1	613	—	617	—
Hillsborough	328	—	722	227	729	220
Hollis	772	—	1060	498	1061	487
Hudson	2851	2	4077	—	4073	—
Litchfield	470	—	354	374	353	367
Lyndeborough	150	1	229	99	228	99
Manchester						
Ward 1	1575	—	1842	1285	1827	1258
Ward 2	1505	—	2583	—	2763	—
Ward 3	1352	—	852	1280	828	1292
Ward 4	1384	—	810	1322	780	1243
Ward 5	1397	—	667	1297	647	1327
Ward 6	1752	—	1071	1566	1060	1592
Ward 7	1582	—	761	1571	731	1512
Ward 8	1605	—	1088	1363	1084	1386
Ward 9	1719	—	884	1633	839	1666
Ward 10	1482	—	1151	1445	1131	1444
Ward 11	1308	—	672	1322	603	1274
Ward 12	1667	—	1002	1614	930	1558
Mason	124	—	236	—	235	—
Merrimack	2789	3	4219	—	4197	—
Milford	1498	5	2773	—	2770	—
Mont Vernon	174	—	267	114	266	111
Nashua—Ward 1 .	1543	—	1269	1264	1281	1269
Nashua—Ward 2 .	1134	—	1151	922	1182	936
Nashua—Ward 3 .	1106	—	590	999	613	989

GENERAL ELECTION HILLSBOROUGH COUNTY November 2, 1976	Treasurer		Register of Deeds		Register of Probate	
	McDonough, d	Scattering	Maltais, r	Maltais, d	Bourassa, r	Bourassa, d
Nashua—Ward 4 .	1030	1	341	1043	353	1046
Nashua—Ward 5 .	1217	—	590	1165	586	1163
Nashua—Ward 6 .	1481	—	577	1456	593	1437
Nashua—Ward 7 .	1423	—	400	1377	406	1374
Nashua—Ward 8 .	1839	—	1404	1551	1407	1559
Nashua—Ward 9 .	1284	1	705	1101	711	1096
New Boston	307	1	600	—	600	—
New Ipswich	333	—	437	273	387	272
Pelham	1619	2	981	1255	978	1254
Peterborough	823	—	1365	584	1368	576
Sharon	44	—	57	34	57	33
Temple	114	—	181	69	180	71
Weare	382	—	929	—	922	—
Wilton	482	—	592	339	592	355
Windsor	12	—	31	8	29	9
Totals	50214	19	47008	36104	46845	35897

Scattering:

Register of Deeds — Nashua, Ward 9 — 1.

Register of Probate — Nashua, Ward 9 — 1, Pelham — 1.

GENERAL ELECTION HILLSBOROUGH COUNTY November 2, 1976	COUNTY COMMISSIONERS					
	1st District		2nd District		3rd District	
	Steiner, r	Dupont, d	Young, r	Noel, d	Lobacki, r	Ricciardi, d
Amherst	—	—	—	—	1855	1135
Antrim	—	—	—	—	494	150
Bedford	—	—	—	—	1860	1128
Bennington	—	—	—	—	182	80
Brookline	—	—	—	—	261	275
Deering	—	—	—	—	199	92
Francestown	—	—	—	—	284	91
Goffstown	—	—	—	—	1875	1852
Greenfield	—	—	—	—	234	89
Greenville	—	—	—	—	290	289
Hancock	—	—	—	—	524	146
Hillsborough	—	—	—	—	781	191
Hollis	—	—	—	—	1039	567
Hudson	—	—	—	—	1858	2313
Litchfield	—	—	—	—	346	388
Lyndeborough	—	—	—	—	201	146
Manchester						
Ward 1	1985	1268	—	—	—	—
Ward 2	1245	1391	—	—	—	—
Ward 3	774	1315	—	—	—	—
Ward 4	784	1334	—	—	—	—
Ward 5	556	1362	—	—	—	—
Ward 6	1002	1604	—	—	—	—
Ward 7	623	1576	—	—	—	—
Ward 8	959	1578	—	—	—	—
Ward 9	721	1741	—	—	—	—
Ward 10	966	1609	—	—	—	—
Ward 11	501	1436	—	—	—	—
Ward 12	752	1902	—	—	—	—
Mason	—	—	—	—	163	93
Merrimack	—	—	—	—	2287	2094
Milford	—	—	—	—	1390	1623
Mont Vernon	—	—	—	—	223	193
Nashua—Ward 1 .	—	—	1228	1433	—	—
Nashua—Ward 2 .	—	—	1136	1175	—	—
Nashua—Ward 3 .	—	—	628	1226	—	—

GENERAL ELECTION	COUNTY COMMISSIONERS					
	1st District		2nd District		3rd District	
	Steiner, r	Dupont, d	Young, r	Noel, d	Lobacki, r	Ricciardi, d
HILLSBOROUGH COUNTY November 2, 1976						
Nashua—Ward 4 .	—	—	382	1191	—	—
Nashua—Ward 5 .	—	—	618	1317	—	—
Nashua—Ward 6 .	—	—	598	1693	—	—
Nashua—Ward 7 .	—	—	439	1537	—	—
Nashua—Ward 8 .	—	—	1423	1817	—	—
Nashua—Ward 9 .	—	—	785	1239	—	—
New Boston	—	—	—	—	347	272
New Ipswich	—	—	—	—	481	266
Pelham	—	—	—	—	1042	1250
Peterborough	—	—	—	—	1592	566
Sharon	—	—	—	—	69	30
Temple	—	—	—	—	211	76
Weare	—	—	—	—	648	297
Wilton	—	—	—	—	602	406
Windsor	—	—	—	—	33	8
Totals	10858	18116	7237	12628	21371	16106

Scattering:

2nd District — Nashua Ward 5 — 1.

GENERAL ELECTION MERRIMACK COUNTY November 2, 1976	Sheriff			Attorney		
	Daniels, r	St. Cyr, d	Scatter	Boeckeler, r	Winograd, d	Scatter
Allenstown	572	889	—	490	888	—
Andover	418	170	—	360	190	—
Boscawen	710	270	—	563	349	—
Bow	1253	367	—	1096	427	—
Bradford	364	114	—	317	120	—
Canterbury	359	147	—	300	160	—
Chichester	412	107	—	347	139	—
Concord						
Ward 1	1031	512	—	821	655	—
Ward 2	1266	481	—	1029	618	—
Ward 3	827	269	—	678	367	—
Ward 4	825	524	—	621	667	—
Ward 5	642	329	1	530	414	—
Ward 6	676	446	—	509	540	—
Ward 7	1405	582	—	1141	738	—
Ward 8	1262	620	—	1069	715	—
Danbury	151	54	—	138	57	—
Dunbarton	332	114	—	284	147	—
Epsom	599	242	—	534	269	—
Franklin						
Ward 1	494	377	—	417	391	—
Ward 2	400	481	—	390	458	—
Ward 3	538	413	—	465	438	—
Henniker	767	264	—	630	309	—
Hill	167	55	—	169	53	—
Hooksett	1424	1026	—	1352	981	1
Hopkinton	1152	311	—	1218	458	—
Loudon	547	221	—	439	282	—
Newbury	288	95	—	270	95	—
New London	1135	226	—	1120	211	—
Northfield	455	345	—	420	336	—
Pembroke	1218	771	—	1034	862	—
Pittsfield	618	289	—	522	331	—
Salisbury	213	82	—	178	100	—
Sutton	312	129	—	269	147	—
Warner	580	171	—	496	203	—
Webster	297	67	—	226	98	—
Wilmot	180	86	—	155	91	—
Totals	24289	11646	1	20597	13304	1

GENERAL ELECTION MERRIMACK COUNTY November 2, 1976	Treasurer		Register of Deeds		Register of Probate	
	Hanson, r	Hadaway, d	Guay, r	Lessels, d	Ingraham, r	Ingraham, d
Allentown	466	914	550	842	1387	—
Andover	361	189	401	160	381	180
Boscawen	572	340	626	302	697	129
Bow	1158	476	1232	358	1161	393
Bradford	338	122	350	110	131	129
Canterbury	286	174	337	142	466	—
Chichester	335	152	378	119	346	147
Concord						
Ward 1	829	649	961	540	1453	—
Ward 2	1058	588	1193	478	1099	568
Ward 3	670	343	753	309	1060	—
Ward 4	689	585	805	508	711	571
Ward 5	547	378	605	397	921	—
Ward 6	519	533	631	453	519	540
Ward 7	1169	748	1342	613	1902	—
Ward 8	1076	730	1210	627	1106	684
Danbury	138	56	156	49	149	55
Dunbarton	299	133	323	116	297	142
Epsom	535	271	580	236	554	257
Franklin						
Ward 1	430	394	481	359	824	—
Ward 2	387	452	432	434	369	473
Ward 3	479	412	529	379	474	415
Henniker	661	294	672	297	967	—
Hill	162	54	170	49	162	55
Hooksett	1414	939	1431	914	1372	967
Hopkinton	1203	470	1284	386	1231	432
Loudon	450	367	496	239	651	—
Newbury	279	89	304	79	289	87
New London	1116	219	1153	202	1145	207
Northfield	418	333	457	314	435	328
Pembroke	1037	879	1128	811	1040	858
Pittsfield	536	316	574	295	536	324
Salisbury	182	99	203	82	185	92
Sutton	289	86	291	186	279	146
Warner	489	205	522	188	701	—
Webster	218	103	240	79	241	88
Wilmot	156	88	163	86	165	89
Totals	20951	13180	22968	11688	15588	8356

Scatter:

Treasurer — Concord, Ward 5 — 1

GENERAL ELECTION MERRIMACK COUNTY November 2, 1976	COUNTY COMMISSIONERS					
	1st District		2nd District		3rd District	
	McKenna, r	Holbrook, d	Ayotte, r	Gladu, Jr. d	Spaulding, r	Cartier, d
Allenstown	—	—	—	—	448	934
Andover	—	—	405	165	—	—
Boscawen	—	—	557	369	—	—
Bow	—	—	—	—	1167	386
Bradford	—	—	—	—	424	72
Canterbury	—	—	246	251	—	—
Chichester	—	—	313	166	—	—
Concord						
Ward 1	902	608	—	—	—	—
Ward 2	1249	559	—	—	—	—
Ward 3	746	334	—	—	—	—
Ward 4	732	592	—	—	—	—
Ward 5	579	384	—	—	—	—
Ward 6	593	516	—	—	—	—
Ward 7	1290	664	—	—	—	—
Ward 8	1220	648	—	—	—	—
Danbury	—	—	155	47	—	—
Dunbarton	—	—	—	—	310	126
Epsom	—	—	—	—	460	376
Franklin						
Ward 1	—	—	545	356	—	—
Ward 2	—	—	566	367	—	—
Ward 3	—	—	638	334	—	—
Henniker	—	—	—	—	697	269
Hill	—	—	162	60	—	—
Hooksett	—	—	—	—	1326	1030
Hopkinton	—	—	—	—	1310	379
Loudon	—	—	366	354	—	—
Newbury	—	—	—	—	326	68
New London	—	—	1088	222	—	—
Northfield	—	—	486	308	—	—
Pembroke	—	—	—	—	1036	873
Pittsfield	—	—	—	—	529	335
Salisbury	—	—	186	102	—	—
Sutton	—	—	—	—	337	107
Warner	—	—	—	—	567	172
Webster	—	—	212	106	—	—
Wilmot	—	—	170	76	—	—
Totals	7311	4305	6095	3283	8937	5127

Scatter:

2nd District — New London — 2

GENERAL ELECTION ROCKINGHAM COUNTY November 2, 1976	Sheriff		Attorney			Treasurer		
	Sampson, r	Pichowicz, d	Eldredge, r	Gillis, d	Scattered	Lothrop, r	Gonyer, d	Greider, l
Atkinson	612	820	770	502	—	747	462	13
Auburn	519	422	514	351	—	459	390	1
Brentwood	463	202	393	224	—	460	116	6
Candia	735	287	692	262	—	658	295	10
Chester	485	273	537	168	—	505	179	7
Danville	230	242	258	181	—	285	124	3
Deerfield	422	252	430	178	—	423	161	4
Derry	2703	2346	2916	1785	—	2855	1746	43
East Kingston	240	198	263	152	—	294	85	3
Epping	729	412	642	408	—	588	294	13
Exeter	2106	1976	2395	1484	—	2766	823	40
Fremont	385	127	340	81	—	351	94	1
Greenland	488	431	580	233	—	609	238	12
Hampstead	773	695	869	450	—	806	543	23
Hampton	2223	2132	1781	2561	—	2628	1196	52
Hampton Falls ...	455	231	405	260	—	485	122	—
Kensington	274	273	289	239	—	364	133	2
Kingston	839	692	911	459	—	941	354	12
Londonderry	1697	1412	1777	1097	—	1511	1333	—
New Castle	265	233	296	192	—	314	149	7
Newfields	204	150	224	121	—	240	80	5
Newington	184	153	200	120	—	189	95	10
Newmarket	553	898	710	799	—	668	744	40
Newton	583	489	577	378	1	619	276	14
North Hampton ..	797	692	800	654	—	981	342	22
Northwood	527	257	535	191	—	520	178	7
Nottingham	411	187	395	171	—	373	149	12
Plaistow	985	1005	1001	656	—	972	572	10
Portsmouth								
Ward 1	609	843	678	676	1	594	614	28
Ward 2	704	857	786	694	—	692	597	31
Ward 3	457	548	525	418	—	460	379	21
Ward 4	755	974	871	763	1	739	686	72
Ward 5	505	780	594	632	—	508	559	45
Ward 6	306	470	327	401	—	282	374	16
Raymond	992	650	973	505	—	924	472	24

GENERAL ELECTION ROCKINGHAM COUNTY November 2, 1976	Sheriff		Attorney			Treasurer		
	Sampson, r	Pichowicz, d	Eldredge, r	Gillis, d	Scattered	Lothrop, r	Gonyer, d	Greider, l
Rye	1207	925	1269	790	1	1318	530	103
Salem	3670	4772	3474	4200	—	3054	4247	73
Sandown	332	246	327	183	—	275	199	4
Seabrook	1030	898	866	939	—	1011	611	32
South Hampton ..	188	163	201	129	—	198	100	4
Stratham	555	365	632	308	—	676	139	10
Windham	983	809	965	697	—	837	781	16
Totals	33180	30787	33988	25692	4	34179	21561	851

Scattered:

Sheriff — Candia — 3, Danville — 1.

Treasurer — Candia — 1, Plaistow — 1.

GENERAL ELECTION	Register of Deeds			Register of Probate		
	Holland, r	Legare, d	Kay, l	Howard, r	Ford, d	Herman, l
ROCKINGHAM COUNTY						
November 2, 1976						
Atkinson	785	474	13	725	506	14
Auburn	567	305	8	516	338	11
Brentwood	522	90	3	467	113	6
Candia	735	240	8	686	254	13
Chester	568	140	8	515	171	13
Danville	328	106	2	299	114	6
Deerfield	480	138	5	430	169	5
Derry	2882	1698	36	2657	1764	49
East Kingston ...	322	86	5	301	91	4
Epping	736	266	13	702	284	24
Exeter	3319	757	39	2907	843	62
Fremont	394	81	1	364	86	5
Greenland	648	218	17	594	252	11
Hampstead	892	402	23	828	439	21
Hampton	2865	1144	44	2645	1266	42
Hampton Falls ...	552	109	—	501	126	—
Kensington	419	119	4	370	136	8
Kingston	1046	315	24	952	365	18
Londonderry	1757	1131	—	1637	1176	—
New Castle	349	125	6	319	144	4
Newfields	269	77	4	248	83	7
Newington	216	86	7	197	95	8
Newmarket	750	698	46	695	669	115
Newton	653	292	11	612	322	43
North Hampton ..	1064	343	11	996	368	17
Northwood	578	167	10	511	195	14
Nottingham	430	127	11	402	142	16
Plaistow	1030	609	20	944	641	14
Portsmouth						
Ward 1	718	558	43	620	599	21
Ward 2	856	545	36	742	590	19
Ward 3	517	370	27	482	382	13
Ward 4	890	608	88	835	658	45
Ward 5	611	523	50	538	569	28
Ward 6	342	340	28	303	361	17
Raymond	1034	423	27	990	446	40

GENERAL ELECTION ROCKINGHAM COUNTY November 2, 1976	Register of Deeds			Register of Probate		
	Holland, r	Legare, d	Kay, l	Howard, r	Ford, d	Herman, l
Rye	1498	483	56	1411	547	30
Salem	2916	4922	61	2546	5180	61
Sandown	341	165	6	317	171	5
Seabrook	1079	608	34	1036	652	25
South Hampton ..	233	89	1	196	110	3
Stratham	754	121	3	691	154	6
Windham	874	796	19	772	874	14
Totals	37619	20894	858	34499	22445	877

Scattered:

Register of Deeds — Candia — 1, Portsmouth Ward 4 — 1.

Register of Probate — Candia — 1, Portsmouth Ward 1 — 1, Portsmouth Ward 4 — 1.

GENERAL ELECTION ROCKINGHAM COUNTY November 2, 1976	COUNTY COMMISSIONERS					
	1st District		2nd District		3rd District	
	Clay, r	Driscoll, d	Prentiss, r	McGonagle, d	Barka, r	Beaulieu, d
Atkinson	—	—	—	—	662	583
Auburn	—	—	515	331	—	—
Brentwood	—	—	466	138	—	—
Candia	—	—	665	267	—	—
Chester	—	—	—	—	526	189
Danville	—	—	314	100	—	—
Deerfield	—	—	436	152	—	—
Derry	—	—	—	—	2796	2106
East Kingston ...	—	—	286	113	—	—
Epping	—	—	617	370	—	—
Exeter	—	—	2841	1105	—	—
Fremont	—	—	348	108	—	—
Greenland	328	576	—	—	—	—
Hampstead	—	—	—	—	790	527
Hampton	1719	2273	—	—	—	—
Hampton Falls ...	365	243	—	—	—	—
Kensington	—	—	361	154	—	—
Kingston	—	—	929	333	—	—
Londonderry	—	—	—	—	1735	1184
New Castle	184	313	—	—	—	—
Newfields	—	—	209	126	—	—
Newington	130	185	—	—	—	—
Newmarket	—	—	643	823	—	—
Newton	—	—	631	305	—	—
North Hampton ..	630	783	—	—	—	—
Northwood	—	—	513	197	—	—
Nottingham	—	—	372	172	—	—
Plaistow	—	—	1027	600	—	—
Portsmouth						
Ward 1	301	1190	—	—	—	—
Ward 2	412	1162	—	—	—	—
Ward 3	376	990	—	—	—	—
Ward 4	485	1254	—	—	—	—
Ward 5	392	901	—	—	—	—
Ward 6	203	594	—	—	—	—
Raymond	—	—	946	477	—	—

GENERAL ELECTION ROCKINGHAM COUNTY November 2, 1976	COUNTY COMMISSIONERS					
	1st District		2nd District		3rd District	
	Clay, r	Driscoll, d	Prentiss, r	McGonagle, d	Barka, r	Beaulieu, d
Rye	930	1166	—	—	—	—
Salem	—	—	—	—	3297	4269
Sandown	—	—	326	152	—	—
Seabrook	—	—	957	692	—	—
South Hampton ..	—	—	191	109	—	—
Stratham	—	—	573	314	—	—
Windham	—	—	—	—	911	757
Totals	6455	11630	14166	7138	10717	9615

Scattered:

1st District — Portsmouth Ward 1 — 2, Portsmouth Ward 4 — 1.

GENERAL ELECTION STRAFFORD COUNTY November 2, 1976	Sheriff		Attorney			Treasurer		
	Knight, r	Flanagan, d	Krans, Jr. r	Krans, Jr. d	Scattered	Cormier, r	Cormier, d	Erickson, l
Barrington	790	515	651	529	—	638	519	39
Dover—Ward 1 ..	672	886	—	1409	—	—	1351	2
Dover—Ward 2 ..	415	894	—	1169	—	1127	—	2
Dover—Ward 3 ..	504	991	523	861	—	514	818	—
Dover—Ward 4 ..	672	911	654	801	2	625	768	33
Dover—Ward 5 ..	731	900	734	763	—	702	727	41
Dover—Ward 6 ..	482	661	962	—	—	1023	—	26
Durham	1629	1075	—	2376	3	—	2258	138
Farmington	794	528	755	497	—	754	496	10
Lee	516	289	692	—	—	670	—	28
Madbury	228	131	182	148	—	180	141	12
Middleton	78	90	72	91	—	69	91	—
Milton	483	307	437	303	—	433	310	5
New Durham	278	115	264	96	—	264	86	—
Rochester								
Ward 1	740	601	641	630	1	658	653	9
Ward 2	860	716	733	684	1	883	634	13
Ward 3	685	675	515	747	—	553	760	5
Ward 4	688	1014	589	973	—	738	1063	9
Ward 5	839	602	709	630	—	755	665	7
Rollinsford	391	475	289	511	—	275	498	16
Somersworth								
Ward 1	320	470	745	—	—	769	—	9
Ward 2	256	440	645	—	—	646	—	9
Ward 3	195	448	—	598	—	—	595	5
Ward 4	307	576	217	611	—	209	607	11
Ward 5	196	422	539	—	—	536	—	5
Strafford	395	143	376	124	—	376	135	4
Totals	14144	14875	11924	14551	7	13397	13175	438

GENERAL ELECTION STRAFFORD COUNTY November 2, 1976	Register of Deeds		Register of Probate		
	Young, r	Carey, d	Ogden, r	Ogden, d	Scattered
Barrington	656	559	635	535	—
Dover—Ward 1 ..	658	816	—	1393	—
Dover—Ward 2 ..	418	821	—	1157	—
Dover—Ward 3 ..	552	860	528	834	—
Dover—Ward 4 ..	657	860	666	804	—
Dover—Ward 5 ..	707	853	742	755	—
Dover—Ward 6 ..	557	555	1062	—	—
Durham	1078	1279	—	2360	2
Farmington	730	541	750	515	—
Lee	389	316	688	—	—
Madbury	169	169	181	149	—
Middleton	69	89	72	92	—
Milton	432	315	424	313	—
New Durham	264	104	264	95	—
Rochester					
Ward 1	634	633	661	596	1
Ward 2	815	707	664	806	—
Ward 3	560	754	753	526	—
Ward 4	597	993	685	979	—
Ward 5	736	649	715	635	—
Rollinsford	315	513	281	513	—
Somersworth					
Ward 1	305	446	644	—	—
Ward 2	223	424	652	—	—
Ward 3	211	399	—	601	—
Ward 4	292	545	219	599	—
Ward 5	159	425	575	—	—
Strafford	371	141	373	132	—
Totals	12554	14766	12234	14389	3

GENERAL ELECTION STRAFFORD COUNTY November 2, 1976	COUNTY COMMISSIONERS						
	Sherwood, r	Young, r	Flanagan, r	Courteau, d	Dumont, d	Flanagan, d	O'Brien, l
Barrington	564	690	596	532	620	465	55
Dover—Ward 1 ..	720	645	—	885	719	1215	—
Dover—Ward 2 ..	534	382	1058	850	723	—	38
Dover—Ward 3 ..	638	508	482	909	762	788	—
Dover—Ward 4 ..	799	625	598	843	697	706	55
Dover—Ward 5 ..	890	688	601	830	699	620	65
Dover—Ward 6 ..	598	481	918	644	508	—	42
Durham	1108	1078	—	1125	1199	2158	158
Farmington	674	809	718	462	576	435	18
Lee	359	381	654	314	323	—	32
Madbury	183	183	168	151	135	126	16
Middleton	67	74	67	84	90	82	—
Milton	370	483	393	291	383	260	12
New Durham	235	264	250	84	125	87	—
Rochester							
Ward 1	481	815	565	583	734	464	—
Ward 2	572	1029	712	657	1008	480	12
Ward 3	379	768	454	762	992	532	6
Ward 4	439	762	366	958	1038	787	2
Ward 5	583	949	641	657	839	481	8
Rollinsford	315	292	272	550	468	453	21
Somersworth							
Ward 1	242	351	619	451	485	1	10
Ward 2	176	268	570	471	471	—	14
Ward 3	155	218	—	423	428	538	8
Ward 4	217	342	236	556	618	497	19
Ward 5	115	173	485	440	456	—	9
Strafford	331	398	341	131	156	111	6
Totals	11744	13656	11764	14643	15272	11286	606

GENERAL ELECTION SULLIVAN COUNTY November 2, 1976	Sheriff		Attorney		Treasurer	
	McCusker, r	Johnson, Jr. d	Tenney, II, r	Elliott, Jr. d	Lovely, r	Garneau, d
Acworth	160	75	173	53	153	61
Charlestown	822	695	962	434	694	684
Claremont						
Ward 1	599	611	685	462	340	754
Ward 2	1340	1170	1604	714	820	1445
Ward 3	578	874	788	601	321	1024
Cornish	306	245	355	184	281	238
Croydon	116	65	110	70	139	35
Goshen	135	103	104	131	169	68
Grantham	134	89	129	92	158	57
Langdon	101	62	110	46	101	48
Lempster	168	91	175	83	192	58
Newport	1387	976	1155	1192	1802	526
Plainfield	319	297	331	255	315	260
Springfield	141	65	140	60	156	45
Sunapee	751	377	738	351	932	169
Unity	1399	108	142	99	121	109
Washington	134	64	139	49	153	41
Totals	7330	5967	7840	4876	6847	5622

Scattered:

Sheriff — Plainfield — 2

GENERAL ELECTION	Register of Deeds		Register of Probate		
	LaForge, r	LaForge, d	MacWilliams, r	MacWilliams, d	Scattered
SULLIVAN COUNTY					
November 2, 1976					
Acworth	193	40	193	40	—
Charlestown	757	666	746	671	—
Claremont					
Ward 1	460	636	457	651	—
Ward 2	1175	1089	1171	1102	—
Ward 3	1325	—	1345	—	—
Cornish	318	212	322	211	—
Croydon	119	64	118	60	—
Goshen	121	111	121	109	4
Grantham	150	69	150	70	—
Langdon	113	46	113	46	—
Lempster	155	86	165	83	—
Newport	1282	1026	1252	1034	—
Plainfield	333	269	330	270	—
Springfield	203	—	203	—	—
Sunapee	806	279	827	277	—
Unity	116	113	114	118	—
Washington	155	43	150	43	—
Totals	7781	4749	7777	4785	4

GENERAL ELECTION	COUNTY COMMISSIONERS					
	1st District		2nd District		3rd District	
	Nahil, r	Palmer, d	Woodhull, r	Woodhull, d	Olden, r	Sears, d
SULLIVAN COUNTY November 2, 1976						
Acworth	144	62	189	32	167	53
Charlestown	715	699	724	650	1031	370
Claremont						
Ward 1	454	640	447	619	400	641
Ward 2	885	762	819	729	757	808
Ward 3	499	913	2303	—	407	884
Cornish	303	228	306	215	290	224
Croydon	89	78	109	69	86	78
Goshen	107	111	117	110	95	120
Grantham	129	85	145	74	127	78
Langdon	96	57	108	44	110	42
Lempster	149	96	125	93	119	100
Newport	1031	1132	1208	1069	996	1130
Plainfield	295	285	303	270	305	269
Springfield	131	57	190	—	132	53
Sunapee	587	349	775	292	683	340
Unity	107	118	108	114	114	130
Washington	138	50	149	38	119	55
Totals	5959	5722	7125	4418	5938	5375

CONSTITUTIONAL AMENDMENTS

Questions submitted to the qualified voters of New Hampshire, November 2, 1976, together with the votes on each question:

**(Question Relating to Constitutional Amendment
Proposed by the 1975 General Court)**

1. Are you in favor of amending the Constitution to remove the requirements that pensions be granted for not more than one year at a time?

Yes 180,944

No 103,444

(Questions proposed by the 1974 Constitutional Convention)

2. Are you in favor of amending the Constitution to provide that the public's right of access to governmental proceedings and records shall not be unreasonably restricted?

Yes 207,722

No 50,155

3. Are you in favor of amending the Constitution to provide for annual sessions of the legislature and to allow mileage payments for actual attendance for a maximum of ninety legislative days per biennium?

Yes 188,567

No 95,632

4. Are you in favor of amending the Constitution to provide that the minimum amount in controversy for the right to a jury trial in a civil case be increased from over five hundred dollars to over three thousand dollars?

Yes 152,541

No 124,879

5. Are you in favor of amending the Constitution to provide that a town, ward, or unincorporated place may be divided into two or more representative districts if requested by a referendum in such town, ward, or place?

Yes 179,515

No 93,219

6. Are you in favor of amending the Constitution to provide that should a senator cease to be an inhabitant of the district for which he was chosen, he shall be disqualified to hold such position and a vacancy shall be declared?

Yes 231,239

No 52,634

7. Are you in favor of amending the Constitution by removing certain obsolete words and phrases as follows:

(a) Striking out the provisions of Articles 48, 53, 54 and 55 of Part 2 regarding the organization of the state militia and the appointment and removal of its officers which do not conform to actual practice or federal laws governing the National Guard;

(b) Striking out in Article 28 of Part 2 the restriction against voting by paupers and the prohibition against voting by persons excused from paying taxes at their own request to conform to a previous amendment to Article 11 of Part 1 of the Constitution; and further amending the Constitution by:

(c) Striking out in Article 46 of Part 2 the reference to the appointment of coroners by the governor and council?

Yes 192,189

No 64,339

8. Are you in favor of amending the Constitution to make the following changes relating to elections:

(a) to reduce the minimum age of voters to eighteen;

(b) to make domicile rather than being an inhabitant a prerequisite for the voting privilege;

(c) to repeal certain provisions relative to voting in unincorporated places;

(d) to specify that the receipt and counting of ballots and notification of winners in biennial election contests will be handled by the secretary of state; and

(e) to provide the right to vote by absentee ballot in biennial or state elections, or in the primary elections therefor, or in city elections or town elections by official ballot?

Yes 187,127

No 89,226

GENERAL ELECTION SUMMARY BY COUNTIES November 2, 1976	CONSTITUTIONAL					
	Question No. 1		Question No. 2		Question No. 3	
	Yes	No	Yes	No	Yes	No
Belknap	9394	4963	12246	2263	10059	4304
Carroll	6749	4046	8662	1665	7071	3291
Cheshire	13457	6950	17555	3366	15037	5464
Coos	7143	4547	9146	2243	7315	4118
Grafton	12949	7157	17821	3140	14435	6193
Hillsborough	50991	28534	33907	16662	49632	29068
Merrimack	22350	10814	28332	5046	23023	10652
Rockingham	34276	23389	49417	9471	36655	20996
Strafford	16058	9232	20830	4326	17166	8098
Sullivan	7577	3812	9806	1973	8174	3478
Totals	180944	103444	207722	50155	188567	95632

AMENDMENTS

Question No. 4		Question No. 5		Question No. 6		Question No. 7		Question No. 8	
Yes	No	Yes	No	Yes	No	Yes	No	Yes	No
7989	5968	9316	4383	11909	2430	10131	2820	9790	4249
6033	4251	6577	3728	8726	1675	7503	2034	7075	3387
11167	9019	13708	5888	17598	3018	14937	3801	14528	5608
5291	5722	6551	4181	8987	2193	7313	2882	7428	3821
10786	9072	12886	6375	17147	3413	14491	3927	14192	5911
44356	32963	50206	25738	62579	16727	49204	21499	47858	26910
18590	13766	21371	10244	27137	5520	23838	6505	22938	9462
29220	27180	35532	20921	47007	10855	39063	12991	37970	18989
13056	11663	15977	8101	20362	4912	17559	5488	17255	7589
6053	5275	7391	3660	9787	1891	8150	2392	8093	3300
152541	124879	179515	93219	231239	52634	192189	64339	187127	89226

GENERAL ELECTION BELKNAP COUNTY November 2, 1976	CONSTITUTIONAL					
	Question No. 1		Question No. 2		Question No. 3	
	Yes	No	Yes	No	Yes	No
Alton	631	417	887	184	665	392
Barnstead	390	304	561	155	391	308
Belmont	603	402	836	184	664	351
Center Harbor	193	65	244	25	191	63
Gilford	1310	654	1715	291	1458	531
Gilmanton	395	230	532	115	395	246
Laconia—Ward 1	518	247	686	104	587	194
Laconia—Ward 2	545	280	679	136	593	213
Laconia—Ward 3	736	293	868	153	774	253
Laconia—Ward 4	451	269	592	118	497	211
Laconia—Ward 5	440	282	581	134	494	229
Laconia—Ward 6	753	378	959	169	778	331
Meredith	1144	517	1413	227	1176	433
New Hampton	308	125	393	54	306	132
Sanbornton	385	178	502	84	435	148
Tilton	592	322	798	130	655	269
Totals	9394	4963	12246	2263	10059	4304

GENERAL ELECTION CARROLL COUNTY November 2, 1976	CONSTITUTIONAL					
	Question No. 1		Question No. 2		Question No. 3	
	Yes	No	Yes	No	Yes	No
Albany	75	44	108	16	78	41
Bartlett	384	214	547	86	401	230
Brookfield	136	70	173	35	136	72
Chatham	35	14	48	2	37	14
Conway	1297	826	1853	327	1412	710
Eaton	89	39	113	17	92	34
Efingham	121	82	178	33	141	63
Freedom	170	111	238	49	183	97
Hart's Location	8	3	10	3	10	3
Hale's Location	—	—	—	—	—	—
Jackson	164	92	233	34	187	69
Madison	243	145	225	93	194	114
Moultonborough	651	418	920	166	720	295
Ossipee	445	284	596	155	463	266
Sandwich	373	120	448	64	369	123
Tamworth	373	511	207	91	397	197
Tuftonboro	497	186	610	86	494	186
Wakefield	462	365	638	169	448	359
Wolfeboro	1226	522	1517	239	1309	418
Totals	6749	4046	8662	1665	7071	3291

AMENDMENTS

Question No. 4		Question No. 5		Question No. 6		Question No. 7		Question No. 8	
Yes	No	Yes	No	Yes	No	Yes	No	Yes	No
569	464	627	393	849	205	694	250	677	356
317	369	390	279	564	144	431	194	415	282
474	517	587	362	811	193	647	241	643	331
179	75	187	71	228	38	205	35	194	64
1179	747	1297	585	1675	319	1416	339	1376	550
320	308	392	230	522	126	418	164	395	231
457	306	538	199	664	114	593	127	550	202
455	322	535	223	675	130	558	161	592	204
637	360	731	248	862	148	797	142	759	243
350	317	463	248	574	133	501	141	469	229
364	326	445	222	587	130	471	152	485	221
617	485	765	303	925	190	795	238	763	336
957	604	1080	448	1353	239	1189	269	1134	445
251	168	275	146	364	74	315	80	304	116
354	220	402	149	512	76	449	82	410	157
509	380	602	277	744	171	652	185	624	282
7989	5968	9316	4383	11909	2430	10131	2820	9790	4249

AMENDMENTS

Question No. 4		Question No. 5		Question No. 6		Question No. 7		Question No. 8	
Yes	No	Yes	No	Yes	No	Yes	No	Yes	No
63	55	75	37	106	14	73	32	80	41
333	272	375	232	518	104	447	108	385	222
103	94	108	84	168	38	145	38	121	113
27	20	24	16	50	3	40	3	37	14
1191	903	1326	720	1805	368	1495	474	1417	706
76	47	84	40	105	21	94	20	87	33
98	99	114	79	176	27	128	51	129	72
144	144	170	106	250	36	206	58	189	88
12	1	10	3	13	—	8	3	10	4
—	—	—	—	—	—	—	—	—	—
168	88	175	74	223	38	210	28	182	79
226	151	247	122	322	70	271	85	252	132
564	495	661	374	917	179	755	225	699	357
395	313	436	260	581	140	502	145	478	251
328	159	347	129	451	59	385	77	378	126
357	209	387	378	286	100	422	114	419	185
448	223	499	160	600	85	506	117	471	198
393	387	373	416	649	153	516	185	472	324
1107	591	1166	498	1506	240	1300	271	1269	442
6033	4251	6577	3728	8726	1675	7503	2034	7075	3387

GENERAL ELECTION CHESHIRE COUNTY November 2, 1976	CONSTITUTIONAL					
	Question No. 1		Question No. 2		Question No. 3	
	Yes	No	Yes	No	Yes	No
Alstead	311	147	412	68	356	105
Chesterfield	530	303	744	132	630	220
Dublin	357	152	495	58	405	116
Fitzwilliam	348	225	484	99	408	171
Gilsum	135	75	173	35	163	44
Harrisville	185	103	261	40	225	70
Hinsdale	537	465	807	198	650	349
Jaffrey	877	675	1273	311	981	577
Keene—Ward 1	848	328	1016	170	909	253
Keene—Ward 2	856	341	1023	191	915	260
Keene—Ward 3	766	465	987	175	933	266
Keene—Ward 4	1654	622	1955	334	1736	532
Keene—Ward 5	1072	446	1363	196	1200	342
Marlborough	498	180	569	109	534	147
Marlow	108	61	148	26	128	44
Nelson	133	56	167	30	150	53
Richmond	121	55	154	35	139	46
Rindge	456	322	670	141	506	293
Roxbury	47	21	50	17	53	15
Stoddard	145	74	183	41	155	67
Sullivan	116	69	158	36	126	66
Surry	150	70	175	54	169	66
Swansey	1142	558	1553	281	1293	431
Troy	359	208	528	118	475	161
Walpole	840	415	1088	215	854	353
Westmoreland	310	157	416	58	358	109
Winchester	556	357	703	198	586	308
Totals	13457	6950	17555	3366	15037	5464

AMENDMENTS

Question No. 4		Question No. 5		Question No. 6		Question No. 7		Question No. 8	
Yes	No	Yes	No	Yes	No	Yes	No	Yes	No
260	188	313	135	415	50	337	90	347	116
486	342	574	238	757	105	609	155	599	237
310	198	353	144	451	69	409	64	374	135
300	260	356	180	504	82	390	131	377	197
90	107	129	66	172	32	135	42	139	58
158	129	202	79	247	46	217	60	220	23
452	529	581	379	786	206	634	267	671	334
784	756	904	565	1241	323	1015	386	984	551
715	429	837	295	1020	140	912	174	870	269
661	500	846	278	1013	156	921	174	877	289
706	614	887	318	1115	149	959	198	907	306
1313	895	1653	504	2014	277	1746	345	1693	522
889	605	1082	370	1356	194	1195	208	1161	348
386	276	463	171	599	91	496	107	486	158
82	82	108	51	145	27	117	35	121	45
101	86	127	60	177	25	148	32	138	51
74	122	122	57	163	18	144	31	123	52
377	400	468	295	622	175	526	197	519	262
37	32	39	28	53	12	43	17	50	15
117	99	124	88	192	30	145	54	139	85
84	101	116	69	154	39	123	52	125	64
126	90	145	66	188	32	156	42	162	62
949	712	1165	448	1476	234	1265	283	1197	473
332	278	401	204	526	75	437	134	440	169
704	531	877	346	1106	185	935	234	918	348
253	195	324	125	410	59	356	67	337	125
421	463	512	329	696	187	567	222	554	314
11167	9019	13708	5888	17598	3018	14937	3801	14528	5608

GENERAL ELECTION COOS COUNTY November 2, 1976	CONSTITUTIONAL					
	Question No. 1		Question No. 2		Question No. 3	
	Yes	No	Yes	No	Yes	No
Atkinson and Gil. Ac. Gt. ...	—	—	—	—	—	—
Bean's Grant	—	—	—	—	—	—
Bean's Purchase	—	—	—	—	—	—
Berlin—Ward 1	790	406	912	229	768	383
Berlin—Ward 2	895	430	1045	213	886	386
Berlin—Ward 3	910	480	1072	260	886	443
Berlin—Ward 4	677	395	769	209	623	384
Cambridge	—	2	2	—	2	—
Carroll	132	92	185	43	135	92
Chandler's Purchase	—	—	—	—	—	—
Clarksville	30	28	51	12	34	32
Colebrook	326	258	484	104	387	200
Columbia	56	68	86	32	72	55
Crawford's Purchase	—	—	—	—	—	—
Cutt's Grant	—	—	—	—	—	—
Dalton	89	80	131	42	110	56
Dix's Grant	—	—	—	—	—	—
Dixville	12	8	17	5	13	8
Dummer	63	22	64	18	59	25
Errol	51	40	79	19	57	33
Erving's Grant or Loc.	—	—	—	—	—	—
Gorham	693	422	878	202	750	341
Green's Grant	—	—	—	—	—	—
Hadley's Purchase	—	—	—	—	—	—
Jefferson	140	130	219	64	175	105
Kilkenny	—	—	—	—	—	—
Lancaster	682	449	958	190	718	427
Low and Burbank's Grant ...	—	—	—	—	—	—
Martin's Location	—	—	—	—	—	—
Milan	178	135	249	58	197	116
Millsfield	6	2	8	—	6	1
Northumberland	424	400	584	212	423	368
Odell	—	—	—	—	—	—
Pinkham's Grant	5	1	9	—	5	3
Pittsburg	148	120	187	79	160	106
Randolph	104	35	113	19	108	30
Sargent's Purchase	—	—	—	—	—	—
Second College Grant	—	—	—	—	—	—
Shelburne	83	32	106	18	90	30
Stark	58	57	95	22	73	43
Stewartstown	122	111	164	54	111	112
Stratford	108	111	176	43	120	97
Success	—	—	—	—	—	—
Thompson and Mes's Pur. ...	—	1	1	—	—	1
Wentworth's Location	13	1	13	2	5	10
Whitefield	348	231	489	94	342	231
Totals	7143	4547	9146	2243	7315	4118

AMENDMENTS

Question No. 4		Question No. 5		Question No. 6		Question No. 7		Question No. 8	
Yes	No	Yes	No	Yes	No	Yes	No	Yes	No
—	—	—	—	—	—	—	—	—	—
—	—	—	—	—	—	—	—	—	—
—	—	—	—	—	—	—	—	—	—
495	586	660	373	836	240	767	248	746	339
633	578	783	374	1005	219	842	275	873	363
687	623	808	447	1022	272	876	319	902	400
471	512	574	382	750	236	629	260	675	323
—	2	1	1	2	—	2	—	2	—
103	117	121	93	183	44	140	61	136	90
—	—	—	—	—	—	—	—	—	—
25	37	29	26	47	15	32	17	33	40
261	308	307	229	505	84	360	133	352	320
51	71	65	52	93	37	69	35	70	47
—	—	—	—	—	—	—	—	—	—
81	87	84	79	141	25	93	52	104	65
—	—	—	—	—	—	—	—	—	—
10	11	10	9	16	5	17	2	14	7
38	45	55	30	73	14	53	26	51	31
30	58	41	41	76	15	52	28	55	37
—	—	—	—	—	—	—	—	—	—
531	514	700	340	852	209	727	242	739	318
—	—	—	—	—	—	—	—	—	—
136	136	140	122	237	47	159	87	162	104
—	—	—	—	—	—	—	—	—	—
543	501	680	429	966	165	796	246	769	333
—	—	—	—	—	—	—	—	—	—
150	152	177	119	249	61	196	79	207	94
1	6	4	4	7	—	5	2	7	1
306	468	402	357	597	191	459	356	495	307
—	—	—	—	—	—	—	—	—	—
3	5	5	2	7	1	6	—	7	1
113	142	123	123	205	51	133	90	127	120
71	69	83	47	115	21	102	20	92	43
—	—	—	—	—	—	—	—	—	—
66	52	77	40	101	15	87	17	89	27
53	55	60	45	69	31	62	27	80	41
82	143	115	88	167	53	107	78	130	84
87	122	124	89	175	41	137	57	150	66
—	—	—	—	—	—	—	—	—	—
1	1	—	1	2	—	—	1	1	—
3	11	5	9	9	5	7	6	8	7
260	310	318	230	480	96	398	118	352	213
5291	5722	6551	4181	8987	2193	7313	2882	7428	3821

GENERAL ELECTION GRAFTON COUNTY November 2, 1976	CONSTITUTIONAL					
	Question No. 1		Question No. 2		Question No. 3	
	Yes	No	Yes	No	Yes	No
Alexandria	130	83	195	33	148	79
Ashland	263	230	482	117	385	217
Bath	135	99	193	49	159	82
Benton	22	30	38	22	28	29
Bethlehem	368	209	513	80	402	187
Bridgewater	127	89	176	46	159	64
Bristol	526	268	660	126	531	262
Campton	299	211	439	100	355	166
Canaan	390	261	571	92	445	199
Dorchester	60	19	76	12	55	31
Easton	47	31	76	3	61	19
Ellsworth	10	10	15	7	9	12
Enfield	497	329	730	136	598	282
Franconia	237	107	325	39	240	104
Grafton	99	86	162	35	114	82
Groton	41	22	47	17	45	23
Hanover	2095	625	2769	199	2450	442
Haverhill	704	355	881	183	671	388
Hebron	116	39	133	23	122	31
Holderness	295	185	412	91	333	158
Landaff	60	40	78	25	60	45
Lebanon—Ward 1	776	442	1142	141	919	311
Lebanon—Ward 2	541	290	739	104	610	221
Lebanon—Ward 3	742	379	1000	137	845	294
Lincoln	221	155	300	74	207	163
Lisbon	256	158	343	75	260	155
Livermore	—	—	—	—	—	—
Littleton	1186	735	1559	328	1254	639
Lyman	54	31	71	13	53	34
Lyme	372	147	464	76	398	135
Monroe	133	126	180	74	141	114
Orange	43	40	75	12	59	22
Orford	190	156	295	78	221	130
Piermont	125	96	181	40	141	79
Plymouth	805	417	1105	241	871	398
Rumney	215	179	316	88	234	153
Sugar Hill	155	81	216	30	166	73
Thornton	164	120	239	53	189	100
Warren	109	80	147	46	111	82
Waterville Valley	70	23	92	7	72	25
Wentworth	109	73	161	34	113	77
Woodstock	162	101	225	54	201	86
Totals	12949	7157	17821	3140	14435	6193

AMENDMENTS

Question No. 4		Question No. 5		Question No. 6		Question No. 7		Question No. 8	
Yes	No	Yes	No	Yes	No	Yes	No	Yes	No
109	104	137	72	179	40	143	59	145	76
289	293	322	243	476	116	360	162	389	194
99	132	130	91	193	45	148	60	139	95
20	34	21	29	39	16	28	20	26	27
300	266	392	162	486	96	425	117	413	165
119	88	133	71	188	30	146	48	138	73
428	341	488	254	667	125	534	175	511	273
270	235	292	196	421	100	320	135	323	185
335	311	409	214	559	105	462	125	463	183
39	47	42	37	67	19	58	15	62	22
31	45	51	22	77	6	62	13	59	20
5	14	6	14	15	6	9	9	8	11
386	430	517	280	712	138	558	185	567	253
199	144	226	104	314	48	280	48	261	90
92	97	121	64	147	49	116	53	117	74
39	27	38	23	50	12	37	16	46	15
1811	914	2118	555	2517	356	2491	214	2356	446
565	468	659	349	912	165	737	229	715	344
97	56	106	40	135	22	122	21	109	44
260	207	299	160	380	101	326	114	313	167
53	50	54	41	75	26	58	35	57	44
646	542	878	280	1090	153	910	196	921	299
410	401	546	238	700	134	583	157	602	210
618	458	775	247	947	158	803	190	817	277
183	182	203	149	273	85	227	99	224	143
205	203	216	167	348	65	280	80	263	142
—	—	—	—	—	—	—	—	—	—
942	876	1056	714	1500	374	1239	411	1229	612
43	37	46	37	64	18	50	27	57	28
308	213	334	161	458	79	407	76	385	133
113	146	113	126	191	69	153	81	162	91
40	43	46	35	70	13	54	19	56	26
168	178	189	136	273	78	218	84	222	113
98	114	112	96	182	39	152	36	138	74
635	587	813	383	1050	225	916	231	843	380
185	207	230	150	314	85	244	113	240	140
142	88	158	67	213	28	192	23	176	65
153	129	177	98	226	59	186	71	183	101
74	113	84	95	145	50	87	61	98	88
50	40	71	24	85	14	78	10	72	23
94	84	119	54	167	21	118	45	117	58
133	128	159	97	242	45	174	64	170	107
10786	9072	12886	6375	17147	3413	14491	3927	14192	5911

GENERAL ELECTION HILLSBOROUGH COUNTY November 2, 1976	CONSTITUTIONAL					
	Question No. 1		Question No. 2		Question No. 3	
	Yes	No	Yes	No	Yes	No
Amherst	1893	1068	2677	456	1984	973
Antrim	352	252	523	103	423	198
Bedford	1932	1173	2652	540	1923	1180
Bennington	130	105	213	41	135	141
Brookline	294	249	426	130	326	215
Deering	160	101	243	32	172	90
Francestown	222	149	322	72	256	118
Goffstown	2214	1413	2963	674	2233	1413
Greenfield	178	119	250	49	194	111
Greenville	244	275	368	136	238	260
Hancock	377	221	552	94	453	176
Hillsborough	560	393	701	176	588	376
Hollis	999	602	1336	308	1115	513
Hudson	2408	1918	3316	1063	2508	1816
Litchfield	496	305	675	139	483	318
Lyndeborough	213	143	308	59	218	146
Manchester—Ward 1	2026	615	2276	355	1756	862
Manchester—Ward 2	1782	638	2043	361	1587	789
Manchester—Ward 3	989	429	1140	246	871	515
Manchester—Ward 4	1249	545	1483	264	1097	627
Manchester—Ward 5	964	524	1172	772	891	510
Manchester—Ward 6	1806	586	1946	346	1464	847
Manchester—Ward 7	1120	518	1287	336	1010	622
Manchester—Ward 8	1456	718	1755	371	1328	792
Manchester—Ward 9	1391	721	1676	475	1234	810
Manchester—Ward 10	1470	708	1718	385	1216	874
Manchester—Ward 11	997	475	1072	263	772	550
Manchester—Ward 12	1516	676	1668	410	1259	813
Mason	128	137	226	56	169	104
Merrimack	2547	1994	3903	813	2946	1669
Milford	1761	1019	2339	524	1829	997
Mont Vernon	242	168	352	74	251	167
Nashua—Ward 1	1799	839	2079	620	1755	895
Nashua—Ward 2	1668	730	1725	682	1698	675
Nashua—Ward 3	1023	530	1102	451	1021	591
Nashua—Ward 4	838	422	955	305	827	410
Nashua—Ward 5	1063	608	1160	477	996	624
Nashua—Ward 6	1298	664	1380	545	1069	698
Nashua—Ward 7	1069	521	1123	417	1057	493
Nashua—Ward 8	2124	997	2407	859	2007	1083
Nashua—Ward 9	1443	612	1635	457	1300	749
New Boston	396	319	531	234	439	221
New Ipswich	345	345	563	171	399	319
Pelham	1156	1392	2021	621	1293	1315
Peterborough	1216	652	1694	282	1369	554
Sharon	61	26	79	10	65	27
Temple	160	118	254	42	177	114
Weare	646	391	791	173	607	343
Wilton	545	399	791	188	598	354
Windsor	25	12	36	5	26	11
Totals	50991	28534	33907	16662	49632	29068

AMENDMENTS

Question No. 4		Question No. 5		Question No. 6		Question No. 7		Question No. 8	
Yes	No	Yes	No	Yes	No	Yes	No	Yes	No
1770	1226	2071	922	2657	446	2174	669	2040	989
347	263	405	190	519	98	403	136	415	192
1870	1253	1925	1105	2647	537	2159	663	2096	1016
106	130	144	90	198	49	138	75	143	95
242	297	304	220	448	129	316	189	331	214
139	124	159	94	117	52	178	61	158	108
224	148	243	127	327	59	260	79	246	119
1923	1610	2158	1293	2892	735	2316	931	2300	1245
146	140	166	111	232	58	176	91	176	106
240	271	258	212	369	135	279	151	313	181
370	251	383	216	455	90	463	103	444	188
493	438	593	314	693	164	662	203	618	335
860	738	1058	506	1410	232	1063	456	1006	597
1884	2389	2465	1731	3367	1022	2509	1478	2474	1809
408	380	552	231	665	147	548	197	506	288
174	180	206	145	314	58	237	94	226	134
1871	703	1855	624	2155	412	1985	418	1875	602
1579	733	1638	637	1990	376	1743	471	1709	589
829	507	860	412	1034	309	894	321	892	417
1087	600	1117	513	1368	330	1136	416	1144	497
833	606	866	468	1092	1425	887	403	893	431
1582	686	1468	577	1810	446	1634	518	1372	588
1002	590	990	514	1277	313	1049	399	1000	486
1334	757	1326	675	1680	413	1379	553	1393	635
1216	771	1235	678	1579	433	1314	525	1349	598
1261	796	1268	720	1612	447	1323	561	1319	666
773	537	783	459	1000	324	827	356	835	418
1289	768	1291	686	1601	444	1377	531	1355	608
131	138	152	114	232	48	176	81	157	116
2314	2211	2989	1441	3849	811	2998	1224	2843	1707
1481	1270	1732	963	2331	489	1858	705	1765	986
206	208	255	146	365	66	283	98	268	149
1537	1079	2646	770	2142	531	1429	916	1406	1020
1510	819	1629	663	1864	490	1153	839	1178	918
868	616	974	474	1151	343	741	545	760	582
689	514	762	397	801	313	559	466	610	470
845	731	995	540	1168	424	715	624	696	663
1031	810	1174	626	1386	469	864	708	853	750
905	650	967	485	1225	329	714	553	697	628
1859	1160	2080	874	2396	657	1821	935	1741	1072
1228	778	1361	614	1602	438	1099	696	1099	730
331	308	401	243	535	123	429	179	428	207
302	398	375	305	557	159	418	220	390	325
992	1568	1316	1208	1875	679	1568	814	1522	1050
1096	756	1243	569	1700	250	1430	291	1335	572
49	36	61	26	82	9	70	14	61	28
149	128	160	118	243	49	192	67	186	100
492	435	550	351	775	175	609	243	591	343
469	439	574	327	756	187	627	224	618	330
20	19	23	14	36	5	22	9	26	13
44356	32963	50206	25738	62579	16727	49204	21499	47858	26910

GENERAL ELECTION MERRIMACK COUNTY November 2, 1976	CONSTITUTIONAL					
	Question No. 1		Question No. 2		Question No. 3	
	Yes	No	Yes	No	Yes	No
Allenstown	712	565	945	309	724	558
Andover	344	200	464	100	386	171
Boscawen	601	288	732	150	591	296
Bow	1106	448	1365	234	1123	487
Bradford	290	160	412	57	320	145
Canterbury	302	181	442	61	358	139
Chichester	304	164	402	60	298	174
Concord—Ward 1	957	485	1102	224	958	477
Concord—Ward 2	1205	455	1471	199	1187	505
Concord—Ward 3	855	207	970	118	810	273
Concord—Ward 4	878	363	1087	153	857	379
Concord—Ward 5	660	216	792	105	643	251
Concord—Ward 6	737	321	912	129	721	328
Concord—Ward 7	1366	474	1645	195	1290	533
Concord—Ward 8	1252	516	1533	233	1242	539
Danbury	134	69	166	33	133	66
Dunbarton	299	177	384	88	311	154
Epsom	513	274	657	142	534	268
Franklin—Ward 1	474	289	649	137	562	226
Franklin—Ward 2	465	285	598	136	518	229
Franklin—Ward 3	529	298	711	126	594	256
Henniker	654	300	847	131	665	291
Hill	129	66	176	31	131	65
Hooksett	1497	927	1966	464	1505	929
Hopkinton	950	431	1232	194	1039	400
Loudon	424	266	556	143	500	259
Newbury	250	131	324	59	269	120
New London	1033	287	1245	160	1137	271
Northfield	452	304	667	114	516	259
Pembroke	1116	715	1474	310	1159	645
Pittsfield	498	312	658	155	528	327
Salisbury	174	94	234	45	181	95
Sutton	280	138	370	55	280	145
Warner	505	228	638	104	529	206
Webster	228	94	293	41	244	95
Wilmot	177	86	213	51	180	91
Totals	22350	10814	28332	5046	23023	10652

AMENDMENTS

Question No. 4		Question No. 5		Question No. 6		Question No. 7		Question No. 8	
Yes	No	Yes	No	Yes	No	Yes	No	Yes	No
581	639	718	479	736	313	746	374	774	461
281	258	347	182	450	101	373	118	342	195
470	410	540	310	731	132	596	197	591	275
946	628	1031	501	1240	242	1201	266	1145	404
247	196	295	154	380	78	326	94	316	133
259	218	300	177	412	85	367	77	339	145
228	222	276	154	391	74	301	111	295	161
738	611	932	452	1134	264	998	314	968	413
998	623	1145	424	1419	229	1249	281	1228	397
746	295	790	235	957	115	905	113	850	196
692	490	852	311	1023	205	930	192	884	310
537	305	611	218	739	132	699	112	665	183
543	450	669	298	848	189	754	179	764	249
1112	665	1270	445	1579	221	1415	260	1351	425
999	698	1158	507	1497	238	1309	293	1244	452
98	91	125	61	152	45	141	34	137	56
237	222	269	184	361	105	306	123	282	157
413	338	488	255	650	133	517	184	504	265
400	341	503	228	626	153	522	177	523	228
443	332	463	244	600	131	591	157	522	217
439	372	531	249	683	145	580	172	587	237
504	441	625	298	814	157	685	198	668	293
114	81	124	62	165	36	135	42	133	66
1258	1108	1422	879	1776	493	1569	609	1503	821
870	517	918	425	1215	214	1070	234	1000	402
335	343	411	272	533	155	435	208	429	253
230	146	228	136	341	44	282	63	259	119
983	370	989	297	1268	136	1148	143	1068	297
383	370	482	257	627	142	515	188	499	252
940	783	1065	636	1407	371	1182	417	1138	581
423	374	490	282	639	170	524	206	543	250
149	118	170	98	228	47	186	71	170	103
238	176	277	123	365	51	308	56	306	102
437	273	481	217	645	84	543	134	509	199
178	146	198	117	283	51	239	62	219	95
141	116	178	77	223	39	191	46	183	70
18590	13766	21371	10244	27137	5520	23838	6505	22938	9462

GENERAL ELECTION ROCKINGHAM COUNTY November 2, 1976	CONSTITUTIONAL					
	Question No. 1		Question No. 2		Question No. 3	
	Yes	No	Yes	No	Yes	No
Atkinson	742	614	1188	216	855	517
Auburn	483	407	736	180	539	361
Brentwood	335	244	481	106	367	217
Candia	557	427	803	200	595	400
Chester	396	309	619	109	426	281
Danville	205	214	331	106	219	210
Deerfield	348	283	512	124	381	259
Derry	2760	2031	4189	767	2920	1919
East Kingston	208	147	314	44	216	141
Epping	498	493	689	224	548	423
Exeter	2167	1004	2805	449	2241	950
Fremont	215	231	352	101	233	218
Greenland	559	314	782	109	646	235
Hampstead	812	565	1196	232	832	554
Hampton	2465	1554	3581	626	2768	1342
Hampton Falls	349	280	525	118	393	242
Kensington	289	224	410	115	318	197
Kingston	840	579	1119	230	829	570
Londonderry	1705	1337	2722	443	1816	1309
New Castle	363	128	466	49	401	103
Newfields	209	121	286	53	238	105
Newington	239	86	270	57	268	83
Newmarket	594	531	957	181	690	440
Newton	494	449	798	186	555	393
North Hampton	873	512	1246	189	1005	401
Northwood	452	295	621	139	462	286
Nottingham	337	239	495	98	376	207
Plaistow	1033	742	1482	306	1026	702
Portsmouth—Ward 1	859	315	887	143	877	242
Portsmouth—Ward 2	983	235	1136	116	985	217
Portsmouth—Ward 3	613	208	739	103	639	175
Portsmouth—Ward 4	1064	377	1271	182	1095	45
Portsmouth—Ward 5	783	256	965	102	806	228
Portsmouth—Ward 6	452	163	558	62	459	151
Raymond	674	657	1015	318	673	616
Rye	1421	615	1853	256	1576	482
Salem	3976	3922	6702	1506	4256	3706
Sandown	303	241	444	117	325	220
Seabrook	858	862	1351	377	875	789
South Hampton	173	155	286	55	185	141
Stratham	575	272	657	132	629	236
Windham	1015	751	1578	245	1112	683
Totals	34276	23389	49417	9471	36655	20996

AMENDMENTS

Question No. 4		Question No. 5		Question No. 6		Question No. 7		Question No. 8	
Yes	No	Yes	No	Yes	No	Yes	No	Yes	No
676	682	806	518	1172	216	946	302	897	466
452	448	497	381	706	206	546	264	534	350
272	298	310	238	471	111	383	143	370	205
524	445	587	354	765	213	422	292	586	368
342	355	413	263	585	139	466	171	424	270
159	255	209	204	340	93	246	137	240	191
280	336	344	265	519	124	392	121	377	251
2416	2396	2997	1595	3963	934	3261	1168	3116	1686
163	188	195	149	290	68	239	74	217	124
448	531	547	411	766	234	568	308	596	404
1887	1223	2111	914	2682	516	2171	611	2106	794
202	267	233	188	356	100	255	147	265	171
489	378	565	271	165	151	628	163	609	254
716	659	790	635	1065	241	947	320	922	476
2182	1864	2600	1335	3497	711	2921	764	2842	1205
333	300	387	235	537	111	439	141	386	242
242	261	286	205	406	117	336	144	331	187
705	670	776	679	1014	306	934	364	948	475
1585	1493	2177	997	2666	480	2152	704	1983	1101
346	136	354	132	443	60	410	69	366	130
178	151	217	107	267	69	231	86	239	92
201	115	220	98	279	53	209	53	234	88
388	701	564	479	861	251	716	277	691	436
439	507	525	407	754	235	604	259	595	354
759	609	926	420	1216	214	1063	226	1002	386
340	392	442	279	609	136	476	200	459	285
281	295	350	212	484	108	405	127	396	179
907	814	993	1069	1474	315	1196	367	1160	587
735	359	826	225	992	127	855	156	844	236
776	385	904	236	1052	141	979	139	955	227
530	263	593	196	718	107	626	125	524	176
945	380	1330	335	1192	231	1080	232	1079	315
666	340	760	218	893	113	805	156	787	216
395	193	419	163	506	99	450	111	457	130
283	747	679	545	1009	301	767	396	761	532
1286	707	1388	602	1745	313	1623	279	1550	479
3278	4588	4172	3419	6268	1921	4958	2151	4699	3128
280	266	314	221	454	93	357	151	359	190
701	957	909	677	1287	397	977	482	1041	665
153	174	186	128	265	71	221	81	215	119
462	318	552	275	736	139	649	148	609	239
818	734	1079	641	1538	290	1154	382	1199	580
29220	27180	35532	20921	47007	10855	39063	12991	37970	18989

GENERAL ELECTION STRAFFORD COUNTY November 2, 1976	CONSTITUTIONAL					
	Question No. 1		Question No. 2		Question No. 3	
	Yes	No	Yes	No	Yes	No
Barrington	706	515	1048	227	817	427
Dover—Ward 1	899	487	1183	242	933	457
Dover—Ward 2	677	482	925	163	723	346
Dover—Ward 3	869	437	1120	190	933	360
Dover—Ward 4	930	517	1263	210	971	431
Dover—Ward 5	1044	454	1279	221	1097	396
Dover—Ward 6	630	235	849	145	646	309
Durham	2089	640	2676	236	2195	584
Farmington	676	460	924	227	731	402
Lee	564	195	706	81	592	192
Madbury	251	104	307	54	262	94
Middleton	92	62	110	31	82	57
Milton	380	201	511	66	384	197
New Durham	214	152	293	72	234	142
Rochester—Ward 1	629	457	806	284	689	413
Rochester—Ward 2	747	582	1050	279	846	486
Rochester—Ward 3	478	486	237	238	682	392
Rochester—Ward 4	840	593	1091	314	787	514
Rochester—Ward 5	641	529	926	248	712	436
Rollinsford	411	312	592	147	472	252
Somersworth—Ward 1	455	254	591	114	477	218
Somersworth—Ward 2	407	167	466	97	397	167
Somersworth—Ward 3	323	210	434	86	337	183
Somersworth—Ward 4	498	279	621	166	494	266
Somersworth—Ward 5	329	218	429	105	339	206
Strafford	279	204	393	83	334	171
Totals	16058	9232	20830	4326	17166	8098

AMENDMENTS

Question No. 4		Question No. 5		Question No. 6		Question No. 7		Question No. 8	
Yes	No	Yes	No	Yes	No	Yes	No	Yes	No
534	673	745	456	1032	216	844	310	798	444
684	651	885	447	1128	274	971	286	947	416
481	556	696	303	867	197	734	213	792	257
729	536	851	379	1069	212	956	231	915	351
734	684	931	445	1159	290	1043	304	1038	388
857	610	1051	397	1224	290	1168	289	1085	398
507	442	625	299	805	165	680	199	685	259
1667	1059	2004	695	2443	401	2386	293	2234	571
542	563	667	418	877	247	712	306	717	390
445	323	516	222	652	114	615	114	583	184
204	144	233	114	272	78	268	66	242	112
60	92	75	72	181	28	71	45	86	51
303	252	350	205	481	88	395	126	392	178
192	168	225	124	293	68	231	92	233	128
530	538	639	361	806	243	668	300	639	371
666	639	771	491	1040	267	888	308	846	460
528	489	631	390	782	232	540	297	546	353
667	631	837	446	1148	312	879	352	912	492
528	603	671	407	850	276	706	305	703	427
325	380	426	271	543	174	441	211	466	245
406	281	437	226	552	122	480	146	492	193
313	232	367	162	473	81	397	118	355	193
270	233	337	147	388	112	355	116	369	146
372	390	461	267	580	177	507	196	518	229
237	281	310	199	379	143	352	139	348	172
275	213	236	158	338	105	272	126	314	181
13056	11663	15977	8101	20362	4912	17559	5488	17255	7589

GENERAL ELECTION SULLIVAN COUNTY November 2, 1976	CONSTITUTIONAL					
	Question No. 1		Question No. 2		Question No. 3	
	Yes	No	Yes	No	Yes	No
Acworth	177	49	200	24	192	35
Charlestown	803	563	1148	271	919	465
Claremont—Ward 1	647	328	817	161	685	287
Claremont—Ward 2	1541	573	1899	275	1569	556
Claremont—Ward 3	766	447	1034	184	851	371
Cornish	309	117	426	81	370	129
Croydon	113	54	142	26	116	51
Goshen	143	63	178	31	158	46
Grantham	134	71	176	35	129	83
Langdon	70	67	122	27	102	44
Lempster	177	74	173	79	182	70
Newport	1266	707	1646	348	1357	633
Plainfield	390	190	539	58	436	149
Springfield	117	71	147	39	131	62
Sunapee	674	346	816	248	659	348
Unity	144	9	197	39	170	57
Washington	106	83	146	47	148	62
Totals	7577	3812	9806	1973	8174	3448

AMENDMENTS

Question No. 4		Question No. 5		Question No. 6		Question No. 7		Question No. 8	
Yes	No	Yes	No	Yes	No	Yes	No	Yes	No
140	74	153	53	189	44	167	34	173	38
645	724	822	497	1115	268	921	346	965	420
508	417	641	274	810	160	669	205	670	286
1278	812	1521	515	1906	273	1640	353	1605	490
605	610	808	361	1033	200	884	226	857	344
257	240	302	175	410	92	353	107	352	143
83	78	108	57	140	28	120	39	106	60
108	86	139	52	170	34	146	42	145	51
108	97	133	67	168	42	143	50	137	69
68	65	86	49	125	23	96	32	89	46
78	158	108	129	216	30	130	97	133	107
988	933	1149	722	1621	350	1338	456	1285	589
307	254	389	169	503	85	444	93	436	147
94	83	95	78	155	29	127	46	123	56
580	437	679	318	892	144	678	174	740	322
114	112	163	62	195	34	161	53	161	62
92	95	95	82	139	55	133	39	116	70
6053	5275	7391	3660	9787	1891	8150	2392	8093	3300

BIENNIAL ELECTION November 2, 1976	STATE STORES		BEVERAGES	
	YES	NO	YES	NO
BELKNAP COUNTY New Hampton ...	283	147	328	100
CARROLL COUNTY Eaton	37	67	54	50
STRAFFORD COUNTY Barrington	This question not on ballot for Barrington.		684	358

"Shall the provisions of an act establishing commissioner districts for the purposes of the nomination and election of county commissioners in Carroll County, as passed by the 1975 session of the legislature, be adopted?"

CHAPTER 342, Laws of 1975.

GENERAL ELECTION CARROLL COUNTY November 2, 1976	YES	NO
Albany	35	12
Bartlett	171	69
Brookfield	56	22
Chatham	12	—
Conway	595	180
Eaton	59	18
Effingham	54	22
Freedom	113	18
Hart's Location ...	5	1
Hale's Location ..	—	—
Jackson	93	16
Madison	108	36
Moultonborough .	314	88
Ossipee	216	54
Sandwich	170	30
Tamworth	169	36
Tuftonboro	290	41
Wakefield	202	64
Wolfeboro	509	101
Totals	3171	808

CANDIDATES FOR REPRESENTATIVES

The following list gives the names of candidates for Representatives to the General Court and the number of votes for each. The names of the persons elected are designated by asterisks.

BELKNAP COUNTY

Dist. No. 1 (Center Harbor, Meredith, New Hampton)	
*Robert P. Ambrose, r, Meredith	1712
*Marshall French, r, Meredith	1673
*Robert M. Lawton, r, Meredith	1500
Patricia P. Schlesinger, d, New Hampton	1037
William E. Parsons, d, Meredith	757
Mary H. McGovern, d, Meredith	562
Dist. No. 2 (Belmont, Gilford)	
*Norman C. Marsh, r, Gilford	2152
*Esther R. Nighswander, r, Gilford	2104
*Wilson S. Mansfield, r, Belmont	1870
Linda Allard, d, Gilford	1125
Russell Dumais, d, Gilford	1109
Richard W. Burpee, d, Belmont	908
Dist. No. 3 (Sanbornton, Tilton)	
*Barbara B. Bowler, r, Tilton	1099
*Kenneth A. Randall, r, Tilton	898
Ralph W. Sleeper, d, Sanbornton	795
Michael J. Gigas, d, Tilton	456
Dist. No. 4 (Alton, Barnstead, Gilmanton)	
*George B. Roberts, Jr., r and d, Gilmanton	2194
*Jane F. Sanders, r, Alton	1941
Paul A. Golden, d, Barnstead	859
Dist. No. 5 (Laconia — Wards 1, 3, 6)	
*Charles W. Beard, r, Laconia	2220
*Ralph J. Morin, r, Laconia	2099
*James W. Murray, r, Laconia	1873
*Michael C. Hanson, r, Laconia	1800
Dallas C. Peterman, d, Laconia	1160
Deborah Ann Simonds, d, Laconia	1047
Nancy L. Moore, d, Laconia	911
Charles G. St. Clair, d, Laconia	769
Dist. No. 6 (Laconia — Wards 2, 4, 5)	
*Peter C. Hildreth, d and r, Laconia	2243
*Gary S. Dionne, d, Laconia	1615
*Fritz T. Sabbow, d, Laconia	1467
*Maurice J. Goyette, d, Laconia	1444
Niel C. Young, r, Laconia	1326
George C. Morrill, r, Laconia	1167
Peter S. Karagianis, r, Laconia	998

CARROLL COUNTY

Dist. No. 1 (Albany, Bartlett, Chatham, Hale's Location, Hart's Location, Jackson)	
*Donalda K. Howard, r, Bartlett	908
Dist. No. 2 (Conway, Eaton, Freedom)	
*M. Susan Found, r and d, Conway	2402
*Howard C. Dickinson, Jr., r, Conway	2285
*Clayton W. Towle, r, Conway	2124
Helen E. Nute, d, Conway	1235
Dist. No. 3 (Madison, Moultonborough, Sandwich, Tamworth)	
*Kenneth C. Smith, Sr., r and d, Moultonborough	2198
*Raymond K. Conley, Jr., r, Sandwich	2136
Dist. No. 4 (Tuftonboro, Wolfeboro)	
*Kenneth J. MacDonald, r and d, Wolfeboro	2591
*Russell G. Claflin, r, Wolfeboro	2196
Dist. No. 5 (Brookfield, Effingham, Ossipee, Wakefield)	
*Roderick Allen, r, Brookfield	1638
*George D. Keller, r, Effingham	1532
Shirley E. Ganem, d, Brookfield	805

CHESHIRE COUNTY

Dist. No. 1 (Alstead, Surry, Walpole, Westmoreland)	
*James B. Hogan, r, Walpole	1702
*Robert L. Galloway, r, Walpole	1673
*Robert W. Moore, Jr., r, Westmoreland	1502
Anthony Stevens, d, Walpole	1486
Duncan Burr, d, Walpole	901
John Burrows, d, Walpole	740
Dist. No. 2 (Chesterfield)	
*Robert C. Callahan, r, Chesterfield	514
Judith A. Johnson, d, Chesterfield	460
Dist. No. 3 (Hinsdale, Winchester)	
*William H. Faucher, d and r, Hinsdale	1713
*Elmer L. Johnson, r, Winchester	1276
*Elizabeth R. Ladd, r, Winchester	1182
James M. Davis, d, Winchester	1041
Gordon P. Jacques, d, Hinsdale	996
Dist. No. 4 (Fitzwilliam, Richmond)	
*Daley E. Whipple, r and d, Fitzwilliam	861
Dist. No. 5 (Swanzy)	
*Margaret A. Ramsay, d and r, Swanzy	1697
*Augustine J. Marshala, r, Swanzy	1051
Carol L. Jeffery, d, Swanzy	856
Dist. No. 6 (Troy)	
*William R. Matson, d, Troy	416
Gordon R. Davis, r, Troy	291
Dist. No. 7 (Rindge)	
*Armas W. Fillback, r, Rindge	668

Dist. No. 8 (Jaffrey)	
*Stephen H. Krause, r, Jaffrey	1120
*Anne B. Gordon, r, Jaffrey	977
Wilfred W. Cournoyer, d, Jaffrey	800
Kathryn C. Forry, d, Jaffrey	696
Dist. No. 9 (Marlborough, Roxbury)	
*Irvin H. Gordon, r and d, Marlborough	826
Dist. No. 10 (Dublin, Harrisville, Nelson)	
*Peter Parker, Jr., r, Nelson	543
Jonathan J. Perron, d, Harrisville	517
Dist. No. 11 (Gilsum, Marlow, Stoddard, Sullivan)	
*Daniel A. Eaton, d, Stoddard	557
Earle F. Wesson, r, Stoddard	331
Dist. No. 12 (Keene — Ward 1)	
*William F. Lynch, d, Keene	715
*Zoe Vrakatitsis, r, Keene	671
Wayne E. Helie, r, Keene	657
Lee L. Bird, d, Keene	432
Dist. No. 13 (Keene — Ward 2)	
*Patricia T. Russell, d, Keene	735
*Francis A. Dostilio, d, Keene	671
H. Robie Amcs, r, Keene	660
Dist. No. 14 (Keene — Ward 3)	
*Terry L. Wiggin, d and r, Keene	972
*Nancy J. Proctor, d, Keene	872
Cleon E. Heald, r, Keene	608
Dist. No. 15 (Keene — Ward 4)	
*Thomas H. Chase, r and d, Keene	2168
*Thomas C. Slack, r and d, Keene	2048
*E. H. Close, r, Keene	1544
Karen M. Landers, d, Keene	1074
Dist. No. 16 (Keene — Ward 5)	
*Joan E. Terry, d, Keene	1039
*Andrea A. Scranton, r, Keene	794
Timothy N. Robertson, r, Keene	760
Terry M. Clark, d, Keene	637

COOS COUNTY

Dist. No. 1 (Atkinson & Gilmanton Academy Grant, Clarksville, Colebrook, Columbia, Dix's Grant, Dixville, Errol, Millsfield, Pittsburg, Second College Grant, Stewartstown, Wentworth's Location)	
*Harry F. Huggins, r and d, Pittsburg	1558
*Marguerite H. Wiswell, r, Colebrook	1369
*Bradley Haynes, r, Colebrook	1209
Thomas F. Tanner, d, Pittsburg	413
Dist. No. 2 (Erving's Location, Northumberland, Odell, Stratford)	
*Roger L. Hunt, d and r, Stratford	801
*Neila P. Woodward, d, Northumberland	668

Dist. No. 3 (Dalton, Lancaster)	
*Lynn C. Horton, r and d, Lancaster	1404
*Edward C. Willey, Jr., r, Lancaster	1021
James C. Lefevre, d, Dalton	389
Dist. No. 4 (Carroll, Jefferson, Kilkenny, Low and Burbank's Grant, Milan, Randolph, Stark, Whitefield)	
*Harold W. Burns, r, Whitefield	1224
*Mabel L. Richardson, r, Randolph	1107
Dwight E. Merrill, d, Jefferson	899
Andrew N. McLain, d, Milan	635
Dist. No. 5 (Bean's Grant, Bean's Purchase, Cambridge, Chandler's Purchase, Crawford's Purchase, Cutt's Grant, Dummer, Gorham, Green's Grant, Hadley's Purchase, Martin's Location, Pinkham's Grant, Sargent's Purchase, Shelburne, Success, Thompson and Meserve's Purchase)	
*Otto H. Oleson, d, Gorham	935
*George H. Keough, r, Gorham	726
Victor L. Kidder, r, Shelburne	721
Lawrence J. Guay, d, Gorham	701
Dist. No. 6 (Berlin — Ward 1)	
*Alcide E. Valliere, d, Berlin	981
*Guy J. Fortier, d, Berlin	937
Ovila A. Lemieux, r, Berlin	652
Dist. No. 7 (Berlin — Ward 2)	
*Richard A. Patenaude, d, Berlin	1131
*Elmer H. York, d, Berlin	1085
Dist. No. 8 (Berlin — Ward 3)	
*George E. Lemire, d and r, Berlin	1620
*James B. Cooney, d, Berlin	1079
Clarence J. Brungot, r, Berlin	805
Dist. No. 9 (Berlin — Ward 4)	
*Richard L. Poulin, d, Berlin	1093
*Romeo J. Theriault, d, Berlin	1093

GRAFTON COUNTY

Dist. No. 1 (Littleton)	
*Kathleen W. Ward, r, Littleton	1554
*Ira E. Allen, r, Littleton	1548
*Rita C. McAvoy, r, Littleton	1263
Louis E. Thompson, d, Littleton	714
Juanita D. Gilpin, d, Littleton	704
Robert S. McCullen, d, Littleton	675
Dist. No. 2 (Bath, Benton, Landaff, Lyman, Monroe)	
*George H. Cate, r, Landaff	735
Dist. No. 3 (Bethlehem, Easton, Franconia)	
*Anthony Pepitone, r, Bethlehem	760
Dist. No. 4 (Lisbon, Sugar Hill)	
*Fred W. Snell, r and d, Lisbon	770

Dist. No. 5 (Ellsworth, Lincoln, Livermore, Rumney, Thornton, Water-ville Valley, Woodstock)	
*W. Murray Clark, r and d, Lincoln	1620
*Betty Jo Taffe, r and d, Rumney	1516
Dist. No. 6 (Haverhill, Piermont)	
*Ezra B. Mann II, r and d, Haverhill	1333
*Paul I. LaMott, r, Haverhill	1175
Dist. No. 7 (Orford, Warren, Wentworth)	
*Glyneta B. Thomson, r and d, Orford	567
Elizabeth F. Bischoff, ind., Orford	384
Dist. No. 8 (Canaan, Enfield, Lyme)	
*Myrl R. Eaton, r, Enfield	1195
*Michael S. Woodard, d, Lyme	1096
*Carol Stomberg, d, Canaan	1072
Andrew H. Ware, r, Canaan	1025
Paul Mirski, r, Enfield	1013
Henry J. Maheu, d, Enfield	778
Dist. No. 9 (Ashland, Campton, Holderness)	
*Malcolm Taylor, r, Holderness	1361
*Harold V. Buckman, r, Ashland	1237
Katherine J. Harriman, d, Ashland	631
Dist. No. 10 (Alexandria, Bridgewater, Dorchester, Grafton, Groton, Hebron, Orange)	
*John K. Gemmill, r and d, Hebron	1069
Dist. No. 11 (Plymouth)	
*Neil F. McIver, r and d, Plymouth	1035
*Robert W. Dearborn, r, Plymouth	836
Cynthia Clark, d, Plymouth	787
Dist. No. 12 (Bristol)	
*Bruce C. Rounds, r, Bristol	784
Dist. No. 13 (Hanover)	
*Marion L. Copenhaver, d, Hanover	2031
*Mary P. Chambers, d, Hanover	1977
*Elizabeth L. Croy, d, Hanover	1793
*Michael R. Cornelius, d, Hanover	1678
David C. Nutt, r, Hanover	1565
Gerard J. Zeiller, r, Hanover	1366
John J. Fredyma, r, Hanover	771
Dist. No. 14 (Lebanon — Wards 1, 2, 3)	
*Ralph Degnan Hough, r, Lebanon	2202
*James L. Logan, r, Lebanon	2048
*Madeline G. Townsend, r, Lebanon	1952
*Roger M. Duhaime, d, Lebanon	1854
*Frederick C. Aldrich, r, Lebanon	1756
Carl P. Foster, r, Lebanon	1713
Joanne L. Symons, d, Lebanon	1712
Paul F. Goodhue, Sr., d, Lebanon	1487
Henry J. Gallien, d, Lebanon	1256
Michael A. Pippin, d, Lebanon	1255

HILLSBOROUGH COUNTY

Dist. No. 1 (Antrim, Bennington, Deering, Hillsborough, Windsor)	
*Joseph M. Eaton, r, Hillsborough	1795
*Leigh D. Bosse, r, Hillsborough	1620
*Howard S. Humphrey, Sr., r, Antrim	1483
Robert J. Brzozowski, d, Antrim	906
Stephanie Henkel, d, Hillsborough	680
Richard D. Delay, d, Bennington	527
Dist. No. 2 (Greenfield, Hancock)	
*John B. Corser, Jr., r, Hancock	683
Donald R. Winslow, d, Greenfield	319
Dist. No. 3 (Peterborough)	
*Fred E. Murray, r, Peterborough	1565
*John B. Morgan, r, Peterborough	1408
Stephen K. Kruse, d, Peterborough	630
David D. VanStrien, d, Peterborough	617
Dist. No. 4 (New Ipswich)	
*Theodore H. Karnis, r, New Ipswich	482
Helen L. Bliss, d, New Ipswich	356
Dist. No. 5 (Greenville, Lyndeborough, Sharon, Temple, Wilton)	
*Philip C. Heald, Jr., r, Wilton	1613
*Henry B. Richardson, r, Greenville	1452
*Clyde S. Eaton, r, Greenville	1214
James L. Haddix, d, Temple	1146
Kenneth E. Scott, d, Wilton	975
Donald A. Krause, d, Greenville	645
Dist. No. 6 (Francestown, New Boston)	
*John P. Arnold, r, Francestown	689
Harold E. Hammond, d, Francestown	394
Dist. No. 7 (Weare)	
*Harold E. Thomson, r, Weare	874
Dist. No. 8 (Goffstown)	
*Robert W. Wheeler, d, Goffstown	2075
*Aime H. Paradis, r, Goffstown	2073
*Alice Tirrell Knight, r, Goffstown	2055
*Arnold B. Perkins, r, Goffstown	2044
*Jo Ellen Orcutt, d, Goffstown	1957
William E. Charte, r, Goffstown	1914
Roland H. Lariviere, r, Goffstown	1835
Armand A. Archambault, d, Goffstown	1723
Claire E. Goulette, d, Goffstown	1645
Sylvio A. Jodoin, Jr., d, Goffstown	1551
Dist. No. 9 (Bedford)	
*Mark Connolly, r, Bedford	2200
*Marjorie Y. Peters, r, Bedford	2061
*Anna S. VanLoan, r, Bedford	1839
Patricia K. Ingram, d, Bedford	1492

Norman D. Aubin, d, Bedford	1012
Marianne Gauci, d, Bedford	805
Dist. No. 10 (Amherst, Mont Vernon)	
*Joanne C. Head, r and d, Amherst	3189
*Josephine C. Martin, r and d, Amherst	3131
*M. Arnold Wight, Jr., r, Amherst	2504
John B. Mendolusky, d, Amherst	1278
Dist. No. 11 (Mason, Milford)	
*Cort Hanson, r, Milford	2035
*Salvatore P. Grasso, r, Milford	2025
*Roscoe N. Coburn, r, Milford	1882
*Emma B. Wheeler, r, Milford	1865
May C. Gaffney, d, Milford	1125
John P. Lorden, d, Milford	1078
Joseph E. Horan, d, Milford	1021
John J. Meehan, d, Milford	961
Louise Gale, ind., Milford	285
Harlan E. Burns, Jr., American Party of NH, Milford	199
Dist. No. 12 (Brookline, Hollis)	
*Dorothy F. Colson, r, Hollis	1426
*Webster E. Bridges, Jr., r, Brookline	1342
Doris Worsowicz, d, Hollis	968
Rolf H. Bremer, d, Brookline	835
Dist. No. 13 (Litchfield, Merrimack)	
*Elaine T. Lyons, r, Merrimack	3342
*Nancy R. Gagnon, r, Merrimack	3159
*Minnie F. Carswell, r, Merrimack	3057
*Guy R. Granger, Jr., r, Merrimack	3042
*Geraldine G. Watson, r, Merrimack	2692
Nancy C. Hendrick, d, Litchfield	2479
Donald R. Dwyer, d, Merrimack	2297
Beth M. Allen, d, Merrimack	1783
Denice M. Hardiman, d, Merrimack	1622
Lucille P. Liberty, d, Merrimack	1606
Dist. No. 14 (Hudson)	
*Andrew J. Polak, d, Hudson	2830
*George H. Baker, Sr., d, Hudson	2576
*John M. Bednar, d, Hudson	2532
*Leonard A. Smith, r, Hudson	2512
*John P. Quigley, d, Hudson	2272
*Gail C. Morrison, r, Hudson	2236
Richard E. Dolbec, r, Hudson	2224
Raymond E. Lefebvre, d, Hudson	2086
Stanley N. Searles, r, Hudson	1948
Susan B. Baird, r, Hudson	1785
Adolph M. Chaplick, d, Hudson	1664
Leon Malouin, Jr., r, Hudson (write-in)	58
G. Philip Rodgers, r, Hudson (write-in)	32

Dist. No. 15 (Pelham)	
*Philip R. Currier, r, Pelham	1660
*Claire Plomaritis, d, Pelham	1595
*Henry J. Seamans, Sr., r, Pelham	1395
Gail M. Kennedy, d, Pelham	1094
James P. Tremblay, d, Pelham	1067
Norman B. Lawrence, Sr., r, Pelham	972
Dist. No. 16 (Nashua — Ward 1)	
*Lawrence G. McLaughlin, r, Nashua	1469
*Frederick J. Alter, r, Nashua	1365
*Jean R. Wallin, d, Nashua	1363
Doris A. Bailey, r, Nashua	1351
Janet Durocher, d, Nashua	1283
Ernestine R. Morrill, d, Nashua	1249
Dist. No. 17 (Nashua — Ward 2)	
*Thomas Stylianos, r, Nashua	1819
*Louis D. Record, Jr., r, Nashua	1466
*Judith M. Stahl, r, Nashua	1417
*Gerald E. Miller, r, Nashua	1335
Robert M. Bullard, d, Nashua	914
Mary Anne Mayo, d, Nashua	880
John A. Martin, d, Nashua	797
Harriet K. Brownstein, d, Nashua	774
Dist. No. 18 (Nashua — Ward 3)	
*Ruth Nemzoff Berman, d, Nashua	1321
*Thomas J. Pappas, d, Nashua	1233
*Kevin F. Sullivan, d, Nashua	1106
Charles W. Weaver, Jr., r, Nashua	797
Alice M. Prieto, r, Nashua	510
James A. Lagios, r, Nashua	452
Dist. No. 19 (Nashua — Ward 4)	
*Margaret S. Cote, d, Nashua	1246
*Cecelia L. Winn, d, Nashua	1223
*John T. Winn, d, Nashua	1193
*Wilfred Pelletier, d, Nashua	1164
Dist. No. 20 (Nashua — Ward 5)	
*Henry J. Lachance, d, Nashua	1307
*William A. Desmarais, d, Nashua	1285
*Rudolph V. Aubut, d, Nashua	1255
Dist. No. 21 (Nashua — Ward 6)	
*Margaret L. McGlynn, d, Nashua	1671
*L. Penny Dion, d, Nashua	1619
*Gabrielle V. Gagnon, d, Nashua	1507
*James Kaklamanos, d, Nashua	1453
Harriet Odell, r, Nashua	666
Dist. No. 22 (Nashua — Ward 7)	
*Wilfrid A. Boisvert, d and r, Nashua	1873
*Maurice J. Levesque, d, Nashua	1575
*Raymond L. Dupont, d, Nashua	1472
*Roger E. Wallace, d, Nashua	1413

Dist. No. 23 (Nashua — Ward 8)	
*Edmund M. Keefe, r, Nashua	2078
*John W. Sing, d, Nashua	1921
*Judith M. St. George, d, Nashua	1626
Rene LaViolette, d, Nashua	1601
George Borofsky, r, Nashua	1478
Dist. No. 24 (Nashua — Ward 9)	
*Ernest R. Coutermarsh, d, Nashua	1428
*Francis J. Madigan, d, Nashua	1312
*Sharon E. Brody, d, Nashua	1299
Carin A. LaMon, r, Nashua	885
Dist. No. 25 (Manchester — Ward 1)	
*Thomas W. Hynes, r, Manchester	1825
*Eleanor P. Podles, r, Manchester	1799
*Forsaiith Daniels, r, Manchester	1776
*Greta M. Ainley, r, Manchester	1736
Frances J. Abbott, d, Manchester	1343
Jacqueline B. MacLellan, d, Manchester	1327
William J. Kanteres, d, Manchester	1301
Mark H. Baer, d, Manchester	1189
Dist. No. 26 (Manchester — Ward 2)	
*Catherine-Ann Day, d, Manchester	1509
*Richard F. Ahern, d, Manchester	1420
*James P. Shea, d, Manchester	1267
*Paul J. Riley, r, Manchester	1234
Robert J. Favreau, r, Manchester	1231
John Mazur, r, Manchester	1194
Elmer R. Ackerson, Sr., r, Manchester	1124
Robert P. Shea, d, Manchester	1103
Dist. No. 27 (Manchester — Ward 3)	
*Chris Spirou, d, Manchester	1392
*Theodora P. Nardi, d, Manchester	1325
*James J. White, d, Manchester	1264
*Peter J. Coughlin, d, Manchester	1238
Quintin D. Smart, r, Manchester	819
Dist. No. 28 (Manchester — Ward 4)	
*William J. Cullity, d, Manchester	1329
*Joseph L. Cote, d, Manchester	1305
*John L. Welch, d, Manchester	1302
*Rita M. Brack, d, Manchester	1258
Marion McMillan, r, Manchester	993
Dist. No. 29 (Manchester — Ward 5)	
*Daniel J. Healy, d, Manchester	1331
*William J. McDonough, Jr., d, Manchester	1292
*Andre J. Simard, d, Manchester	1249
*William F. Barrett, d, Manchester	1232
Fred S. Attalla, r, Manchester	619
Robert G. Duperron, r, Manchester	583

†Dist. No. 30 (Manchester — Ward 6)	
*Gary A. Girolimon, d, Manchester	1725
*Edward J. Crotty, d, Manchester	1683
*Dorothy J. Drewniak, d, Manchester	1524
Rudolph H. Juneau, r, Manchester	941
Beverley A. Davis, r, Manchester	911
Harold A. Lynn, r, Manchester	867
Isabelle Lynn, r, Manchester	818
Dist. No. 31 (Manchester — Ward 7)	
*David L. Gelinis, d, Manchester	1620
*Emile E. Boisvert, d, Manchester	1485
*John F. Clancy, d, Manchester	1480
*Emile A. Marcoux, d, Manchester	1465
Robert P. Viafora, r, Manchester	661
Thomas A. Sysyn, r, Manchester	641
Dist. No. 32 (Manchester — Ward 8)	
*George A. Soucy, d, Manchester	1583
*George T. Healy, d, Manchester	1579
*Dorthea M. O'Neil, d, Manchester	1579
*Thomas M. LaFleur, d, Manchester	1558
Dist. No. 33 (Manchester — Ward 9)	
*Timothy K. O'Connor, d, Manchester	1768
*John A. Burke, d, Manchester	1649
*Louis J. Ziakas, d, Manchester	1606
*Kerry K. O'Connor, d, Manchester	1605
Robert E. Barry r, Manchester	879
Dist. No. 34 (Manchester — Ward 10)	
*Edward F. Smith, d, Manchester	1481
*Albert J. Bellemore, Jr., d, Manchester	1480
*James A. Sweeney, Jr., d, Manchester	1385
*Gerard H. Belanger, d, Manchester	1356
Irene M. Messier, r, Manchester	1179
George L. D'Orazio, r, Manchester	1173
Dist. No. 35 (Manchester — Ward 11)	
*Arline L. Dion, d, Manchester	1324
*Louis P. LaPlante, d, Manchester	1303
*Armand R. Lemire, d, Manchester	1286
*Catherine G. Lamy, d, Manchester	1276
Dist. No. 36 (Manchester — Ward 12)	
*Roland D. Martineau, d, Manchester	1630
*James A. Normand, d, Manchester	1618
*Leo R. Bernier, d, Manchester	1571
*Roland R. Boucher, d, Manchester	1496
Eleodore P. Lemire, r, Manchester	994

†Hillsborough County

Dist. No. 30 (Manchester — Ward 6)

*William M. Gardner — Resigned Dec. 8, 1976 when elected Secretary of State.

Laurence P. Rheault, r, Manchester	974
Doris E. Barton, r, Manchester	781
Robin E. Nardi, r, Manchester	695

MERRIMACK COUNTY

Dist. No. 1 (Danbury, Hill, New London, Wilmot)	
*William F. Kidder, r, New London	1776
*James L. Foley, r, New London	1628
Anne E. Rowe, d, Wilmot	459
Frances W. Kelsey, d, New London	418
Paul J. Ryan (write-in)	12
Dist. No. 2 (Bradford, Newbury, Sutton)	
*James V. Bibbo, Jr., r, Bradford	839
Kenneth E. Smith, d, Bradford	493
Dist. No. 3 (Henniker, Warner)	
*John P. H. Chandler, Jr., r, Warner	1145
*Susan W. Pelton, d, Henniker	831
Rebecca L. Courser, r, Warner	633
R. Bruce Snair, d, Henniker	497
Fred Creed (write-in)	417
Dist. No. 4 (Hopkinton, Webster)	
*David B. Packard, r, Hopkinton	1619
*Irene J. Shepard, r, Hopkinton	1563
Laura J. Voigt, d, Hopkinton	746
Dist. No. 5 (Bow, Dunbarton)	
*Bernadette O. McNichol, r, Bow	1510
*Richard D. Hanson, r, Bow	1349
J. Willcox Brown, d, Dunbarton	864
Richard Gewehr, d, Dunbarton	490
Dist. No. 6 (Hooksett)	
*Laurent J. Boucher, r, Hooksett	1482
*Doris J. Riley, d, Hooksett	1479
*Judith Ann Hess, r, Hooksett	1435
Armand L. Duhaime, d, Hooksett	1058
Paul E. Godbout, r, Hooksett	967
Paul B. Bernard, d, Hooksett	838
Arnold Moltis, American Majority, Hooksett	135
Dist. No. 7 (Allenstown, Pembroke)	
*Mark M. Bodi, d, Pembroke	2124
*Robert E. Plourde, d, Pembroke	1980
*Edgar G. Bellerose, d, Pembroke	1972
*Ovila Gamache, d, Allenstown	1665
Erwin A. Chase, r, Pembroke	1604
Patricia Bonenfant, r, Pembroke	1592
Phyllis Kimball Lavallee, r, Pembroke	1481
Bonnie B. Brady, r, Pembroke	1382
Dist. No. 8 (Epsom, Pittsfield)	
*Kenard F. Ayles, r, Pittsfield	986

*Kenneth E. Stockman, r, Epsom	985
Frank S. Hillsgrove, d, Pittsfield	810
Paul E. Martell, d, Epsom	758
Dist. No. 9 (Canterbury, Chichester, Loudon)	
*John O. Cate, r, Loudon	1196
*Edwin L. Waters, r, Chichester	1090
Kathryn M. Cushman, d, Canterbury	759
Robert D. Scarponi, d, Canterbury	608
Dist. No. 10 (Boscawen, Northfield)	
*George R. Mullin, d, Boscawen	913
*Donna T. MacIvor, r, Boscawen	905
*Doris L. Thompson, r, Northfield	892
Elmer S. Wiggin, r, Boscawen	822
Paul E. Kelley, d, Northfield	806
Ruth R. Gorrell, d, Northfield	769
Dist. No. 11 (Andover, Salisbury)	
*James A. Humphrey, r, Andover	605
Michael P. Ottati, d, Andover	303
Howard L. Wilson, Jr., World Federalist, Andover	31
Dist. No. 12 (Franklin — Ward 1)	
*Arthur H. LaBonte, Sr., d, Franklin	566
Dist. No. 13 (Franklin — Wards 2, 3)	
*Stuart D. Trachy, r, Franklin	1251
*Katharine J. Ralph, d, Franklin	1122
*Eugene S. Daniell, Jr., d, Franklin	1092
Paul N. Estee, d, Franklin	1065
Dist. No. 14 (Concord — Ward 1)	
*Steven A. Stefanides, d, Concord	853
*Milton A. Cate, r, Concord	784
Robert A. Clarke, r, Concord	679
Loren N. Magee, d, Concord	603
David E. Martel, World Federalist, Concord	31
Dist. No. 15 (Concord — Ward 2)	
*Robert J. Watson, d, Concord	980
*Polly B. Johnson, r, Concord	867
Eva M. Sartwell, d, Concord	806
Eliot G. Clemons, r, Concord	802
Dist. No. 16 (Concord — Ward 3)	
*Susan N. McLane, r, Concord	859
*Max D. Wiviott, r, Concord	640
Paula T. Rogers, d, Concord	524
Cora H. Goble, d, Concord	210
Dist. No. 17 (Concord — Ward 4)	
*Kenneth M. Tarr, d, Concord	801
*G. Robertson Blakeney, Jr., d, Concord	724
H. Gwendolyn Jones, r, Concord	567
Charles H. Cheney, Sr., r, Concord	562
Dist. No. 18 (Concord — Ward 5)	
*Arthur W. Perkins, r, Concord	545

*Wayne S. Rich, r, Concord	529
Mark H. Stokes, d, Concord	462
Mary Strayer McGowan, d, Concord	454
Dist. No. 19 (Concord — Ward 6)	
*Maura Carroll, d, Concord	722
*Ernest J. Valliere, r, Concord	531
Linda B. Kenison, r, Concord	502
Esther M. McDonald, d, Concord	487
Dist. No. 20 (Concord — Ward 7)	
*Harold L. Rice, d, Concord	1036
*R. Peter Shapiro, r, Concord	1025
Edwin B. Christensen, r, Concord	995
Virginia K. Sullivan, d, Concord	890
Dist. No. 21 (Concord — Ward 8)	
*Gerald R. Smith, r, Concord	1043
*Charles E. Pratt, r, Concord	998
Katherine D. Rogers, d, Concord	868
Robert E. Wilson, d, Concord	743

ROCKINGHAM COUNTY

Dist. No. 1 (Deerfield, Northwood, Nottingham)	
*Roger C. King, r, Deerfield	1346
*John H. Stimmell, r, Northwood	1260
John A. Perkins, d, Nottingham	802
Alexandra T. Breed, d, Nottingham	616
Dist. No. 2 (Auburn, Candia, Chester)	
*Roy W. Davis, r and d, Auburn	2605
*Helen F. Wilson, r and d, Candia	2558
*Richardson D. Benton, r and d, Chester	2529
Dist. No. 3 (Londonderry)	
*Robert H. Day, r and d, Londonderry	2816
*William P. Boucher, r, Londonderry	1991
*Peter C. Gaskill, r, Londonderry	1933
Edward Jeffrey Newcombe, d, Londonderry	1338
Joni J. Salvas, d, Londonderry	1026
Dist. No. 3-A (Windham)	
*Patricia M. Skinner, r, Windham	1352
*Juanita E. Kashulines, r, Windham	1014
M. Virginia Brady, d, Windham	869
Michael S. Wojcik, d, Windham	391
Dist. No. 4 (Derry)	
*Ernest P. Barka, r and d, Derry	4381
*Robert J. Stratton, r and d, Derry	3946
*Kenneth H. Gould, r, Derry	2781
*Kenneth M. Bisbee, r, Derry	2677
*Conrad L. Quimby, r, Derry	2665
*Virginia K. Lovejoy, r, Derry	2485
Barbara Gratton, d, Derry	2394
Paul A. Gibbons, d, Derry	2351

James O. Reinhardt, d, Derry	1666
Steven H. Banton, d, Derry	1431
Dist. No. 5 (Salem)	
*James W. Carpenito, d, Salem	4361
*Michael A. Collins, d, Salem	4281
*Beatrice M. Laycock, d, Salem	4258
*Elizabeth E. Goff, d, Salem	4138
*Grace L. DeCesare, d, Salem	4118
*Marilyn R. Campbell, r, Salem	3965
*Joseph L. Parolise, d, Salem	3835
*Alfreda A. Smith, d, Salem	3781
*Beverly A. Gage, r, Salem	3692
*Michael L. Grieco, d, Salem	3645
*Phyllis J. Pucci, d, Salem	3640
James A. Sayer, r, Salem	3608
Donald H. DeCesare, r, Salem	3539
John J. Sytek, r, Salem	3481
Donna P. Sytek, r, Salem	3450
Marilyn T. Rheault, d, Salem	3207
Stephen M. Kennedy, r, Salem	3015
Frederick M. Cunningham, d, Salem	2988
Margaret S. Lemay, r, Salem	2916
Marshall N. Decker, r, Salem	2824
Katherine E. Kelley, r, Salem	2616
Marianne H. Noyes, r, Salem	2428
Dist. No. 6 (Atkinson, Hampstead, Sandown)	
*Natalie S. Flanagan, r and d, Atkinson	2869
*Clarence L. Webster, r, Hampstead	2206
*D. Ronald Cutcliffe, r, Sandown	2036
Barbara A. Goddard, d, Atkinson	1311
Delight Reese (write-in)	7
Dist. No. 7 (Brentwood, Danville, Fremont)	
*Charles Everett Cummings, r, Danville	1223
*Bonnie L. Danforth, r, Fremont	1172
Dist. No. 8 (Epping, Raymond)	
*Ralph L. Blake, r, Raymond	1705
*John Hoar, Jr., r, Epping	1566
*Robert C. Erler, r, Raymond	1484
Reginald V. Maisey, d, Raymond	1003
Wilfred Cloutier, d, Epping	917
Emma S. Gomez, d, Epping	740
Dist. No. 9 (Kingston, Plaistow)	
*Annie Mae Schwaner, r, Plaistow	2386
*K. Michael Tavitian, r, Plaistow	2348
*Leonard F. Sanborn, r, Kingston	2324
*Robert A. Vlack, r, Plaistow	2205
Dist. No. 10 (East Kingston, Kensington, Newton)	
*Myrtle B. Rogers, r, Newton	1127
*Ralph E. Nelson, r, Kensington	1042

Frank A. Briggs, d, East Kingston	912
Gladys M. Bradley, d, Kensington	663
Dist. No. 11 (Seabrook, South Hampton)	
*Charles H. Felch, Sr., r, Seabrook	1256
*Anthony T. Randall, r, Seabrook	1133
Elaine Barbara Enire, d, Seabrook	984
Leonard P. DiBartolomeo, d, Seabrook	874
John A. LeClair, Sr., ind., Seabrook	103
Dist. No. 12 (Hampton, Hampton Falls)	
*Ednaparl F. Parr, r, Hampton	2889
*Wilfred R. Cunningham, r, Hampton	2624
*Stephen C. Dunfey, d, Hampton	2527
*Oliver H. Akerman, r, Hampton Falls	2520
*Ashton J. Norton, r, Hampton	2436
Jane P. Kelley, d, Hampton	2400
Frederick N. Rice, r, Hampton	2327
Brian G. Doherty, d, Hampton	2073
Robert F. McNeil, d, Hampton	1823
Lynn Raleigh, d, Hampton	1591
Dist. No. 13 (Exeter)	
*Carl W. Gage, r, Exeter	2016
*Barbara T. Ganley, d, Exeter	2012
*John J. Kane, r, Exeter	1973
*Richard F. Niebling, d, Exeter	1947
*Douglas J. Aller, r, Exeter	1945
Mark H. Daniell, d, Exeter	1898
Lyman E. Collishaw, r, Exeter	1874
Benjamin A. Brown, r, Exeter	1531
Alan G. Greenwood, d, Exeter	1497
LaRu B. Lynch, d, Exeter	1485
Dist. No. 14 (Newmarket)	
*Edward J. Wojnowski, d, Newmarket	1286
*Patti Blanchette, d, Newmarket	1282
Dist. No. 15 (North Hampton, Stratham)	
*W. Douglas Scamman, Jr., r, Stratham	1599
*Franklin G. Wolfsen, r, North Hampton	1362
*Frederick A. Chapman, r, North Hampton	1339
Carol S. Seely, d, North Hampton	826
Paul F. Donohoe, d, North Hampton	813
William A. Grimes, d, North Hampton	808
Dist. No. 16 (Greenland, Newfields, Newington)	
*Frank F. Richards, r, Greenland	862
*Richard I. Ellis, r, Greenland	801
Margaret A. Lamson, d, Newington	773
Judy Heffernan, d, Greenland	620
Dist. No. 17 (New Castle, Rye)	
*Elizabeth A. Greene, r, Rye	1714
*Meliss A. Appel, r, Rye	1553
*Margaret M. Hartford, r, New Castle	1451

Marguerite C. Kelly, d, Rye	1262
Judith M. Hartwell, d, Rye	941
Carol A. Kenney, d, Rye	832
Dist. No. 18 (Portsmouth — Ward 1)	
*Ralph C. Maynard, d, Portsmouth	988
*Lea H. Aeschliman, d, Portsmouth	870
William Palfrey, r, Portsmouth	625
Vincent E. Stacy, r, Portsmouth	336
Dist. No. 19 (Portsmouth — Ward 2)	
*James R. Splaine, d, Portsmouth	1085
*Ruth L. Griffin, r, Portsmouth	971
John Camuso, d, Portsmouth	605
Shirley L. Hodgdon, r, Portsmouth	563
Dist. No. 20 (Portsmouth — Ward 3)	
*Mary E. Cotton, d, Portsmouth	582
*Joseph A. McEachern, d, Portsmouth	570
*Joseph A. MacDonald, d, Portsmouth	527
C. Cecil Dame, r, Portsmouth	488
Edward J. Welch, r, Portsmouth	399
Walter F. Beevers, r, Portsmouth	344
Dist. No. 21 (Portsmouth — Ward 4)	
*Thomas P. Connors, Sr., d, Portsmouth	1129
*Michael J. O'Keefe, d, Portsmouth	984
Nick Nola, r, Portsmouth	617
Irene R. Lebel, r, Portsmouth	606
Dist. No. 22 (Portsmouth — Ward 5)	
*Elaine S. Krasker, d, Portsmouth	980
*Joyce R. Zabarsky, d, Portsmouth	759
Richard H. Jerauld, Sr., r, Portsmouth	492
Z. Sally Coussoule, r, Portsmouth	323
Dist. No. 23 (Portsmouth — Ward 6)	
*Bruce P. Rossley, d and r, Portsmouth	703
*Donna J. McEachern, d, Portsmouth	521
Frank W. Yeaw, r, Portsmouth	266

STRAFFORD COUNTY

Dist. No. 1 (Milton)	
*Victor J. Joos, Sr., d and r, Milton	807
Dist. No. 2 (Farmington, Middleton, New Durham, Strafford)	
*Wilfred B. Osgood, r, Farmington	1695
*Ethel M. Canney, r, Farmington	1517
*Walter T. Lafavour, r, Farmington	1478
Charles F. R. Gray, d, Farmington	883
J. Walter Lougee, d, Farmington	869
Dist. No. 3 (Barrington)	
*Donald H. Smith, r, Barrington	613
Patricia H. Blute, d, Barrington	472
Dist. No. 4 (Durham, Lee, Madbury)	
*Joan M. Schreiber, d, Madbury	2012

*Sarah P. Voll, d, Durham	1967
*James O. Horrigan, d, Durham	1941
*Everett B. Sackett, r, Lee	1903
Shirley M. Clark, r, Lee	1863
Linda L. Herbst, d, Durham	1846
Kathleen Irene Fleming, r, Durham	1562
Freeman W. Bowley, r, Durham	1436
Colleen A. O'Brien, Libertarian, Durham	130
Arne R. Erickson, Libertarian, Durham	109
Dist. No. 5 (Rollinsford)	
*Grace L. Joncas, d, Rollinsford	669
Dist. No. 6 (Somersworth — Ward 1)	
*Helen D. Maloomian, d, Somersworth	447
Arnold E. Hartling, r, Somersworth	337
Dist. No. 7 (Somersworth — Ward 2)	
*Richard D. Morrisette, d, Somersworth	556
Dist. No. 8 (Somersworth — Ward 3)	
*Shirley J. White, d, Somersworth	491
Dist. No. 9 (Somersworth — Ward 4)	
*Roland N. Hebert, d, Somersworth	687
Dist. No. 10 (Somersworth — Ward 5)	
*George A. Nadeau, d, Somersworth	415
Dist. No. 11 (Rochester — Ward 1)	
*Allen P. Wilson, d, Rochester	732
*James E. Appleby, r, Rochester	705
Thelma P. Tibbetts, r, Rochester	653
Edwinna C. Vanderzanden, d, Rochester	507
Dist. No. 12 (Rochester — Ward 2)	
*James A. Burchell, d, Rochester	877
*Charles W. Grassie, Jr., d, Rochester	788
John H. Ineson, r, Rochester	652
Herbert E. Kimball, r, Rochester	519
Dist. No. 13 (Rochester — Ward 3)	
*Dennis C. Ramsey, d and r, Rochester	1096
*Alfred J. Ruel, d, Rochester	697
Marguerite Allen, r, Rochester	508
Noreen Winkley, Rochester (write-in)	199
Dist. No. 14 (Rochester — Ward 4)	
*Walter J. Desmarais, d, Rochester	972
*Paul G. Meader, r, Rochester	917
Hazel F. Gordon, d, Rochester	879
Dist. No. 15 (Rochester — Ward 5)	
*Howell F. Preston, r, Rochester	867
*J. Thornton Tripp, r, Rochester	860
Elna I. Perkins, d, Rochester	591
Joseph J. Deely, Jr., d, Rochester	572
Dist. No. 16 (Dover — Ward 1)	
*Dianne L. Burns Herchek, d and r, Dover	1351
*James C. Herchek, d and r, Dover	1320

Dist. No. 17 (Dover — Ward 2)	
*Helene R. Donnelly, d and r, Dover	1198
*George Maglaras, Jr., d and r, Dover	1144
Dist. No. 18 (Dover — Ward 3)	
*Roderick H. O'Connor, d and r, Dover	1249
*William K. Kincaid, d, Dover	819
Anthony A. McManus, r, Dover	770
Dist. No. 19 (Dover — Ward 4)	
*Janet B. Torrey, r, Dover	831
*George M. Kelly, d, Dover	759
Aram Parnagian, r, Dover	713
Francis J. Menez, d, Dover	621
Dist. No. 20 (Dover — Ward 5)	
*Leo E. Lessard, d and r, Dover	1535
*Iris Valley, r, Dover	1082
Edward M. Shepard III, d, Dover	466
Dist. No. 21 (Dover — Ward 6)	
*Roland E. Belhumeur, d, Dover	620
*Bruce R. French, d, Dover	616
Harry H. Pray, r, Dover	466
Ralph W. Kimball, r, Dover	461

SULLIVAN COUNTY

Dist. No. 1 (Grantham, Plainfield)	
*Sara M. Townsend, r and d, Plainfield	840
Dist. No. 2 (Cornish, Croydon)	
*George A. Barrus, r, Cornish	442
Kevin L. Farley, d, Cornish	291
Dist. No. 3 (Claremont — Ward 1)	
*Donald H. LeBrun, d, Claremont	782
*Sim R. Gray, d, Claremont	736
Dist. No. 4 (Claremont — Ward 2)	
*John B. Tucker, r, Claremont	1510
*Roma A. Spaulding, r, Claremont	1377
*Alton G. Desnoyer, d, Claremont	1073
Lorraine J. Boardman, d, Claremont	1044
Tucker L. Stoodley, d, Claremont	985
Randy D. Norton, r, Claremont	951
Dist. No. 5 (Claremont — Ward 3)	
*Adolph J. Burrows, d and r, Claremont	1286
*Carmine F. D'Amante, d, Claremont	1112
*Robert J. Brodeur, d, Claremont	993
Dist. No. 6 (Newport)	
*Jay S. Lucas, r, Newport	1595
*Jesse W. Scott, r, Newport	1368
*Alexander P. Lewko, r, Newport	1344
Henry E. Mahoney, d, Newport	1120
Stanley J. Rastallis, d, Newport	935
Michael W. Harrigan, d, Newport	641

Dist. No. 7 (Charlestown, Unity)	
*Walter H. Palmer, r, Charlestown	984
*Martha McD. Frizzell, r, Charlestown	970
Scott F. Innes, d, Charlestown	858
Susan Loiselle, d, Unity	660
Dist. No. 8 (Springfield, Sunapee)	
*George I. Wiggins, r, Sunapee	910
Stanley W. Colby, d, Sunapee	480
Dist. No. 9 (Acworth, Goshen, Langdon, Lempster, Washington)	
*Mildred S. Ingram, r, Acworth	532
Stanley H. Williamson, ind., Goshen	373
Christopher S. Dorr, d, Goshen	244

RECOUNTS AFTER THE GENERAL ELECTION

In this chapter may be found a brief description of the recounts of ballots held by the Secretary of State after the General Election of November 2, 1976.

In all, eighteen recounts were conducted: — one for State Senator District No. 16, fifteen for Representatives, one for Supervisor of the Checklist, and one for Moderator. The recounts were held November 15, 16, 17, and 18, 1976, in the Drill Hall at the National Guard Armory, Concord. As a result of the recounts, there were no changes of candidates.

Below, in the first column are the figures as officially returned to the Secretary of State following the election. The second column contains the recount figures. The names of the persons elected are designated by asterisks.

		Recount
STATE SENATOR District No. 16		
Norman A. Packard, r	7153	7235
Walter F. Healy, d	7230	7319*
REPRESENTATIVES		
CHESHIRE COUNTY District No. 1 (Alstead, Surry, Walpole, Westmoreland)		
Robert L. Galloway, r	1673	1669*
James B. Hogan, r	1702	1724*
Robert W. Moore, Jr., r	1502	1517*
Duncan Burr, d	901	887
John Burrows, d	740	744
Anthony Stevens, d	1486	1481
CHESHIRE COUNTY District No. 3 (Hinsdale, Winchester)		
William H. Faucher, r	544	1035
William H. Faucher, d	1169	631
	1713	1666*
Elmer L. Johnson, r	1276	1256*
Elizabeth R. Ladd, r	1182	1164*
James M. Davis, d	1041	1036
Gordon P. Jacques, d	996	993
CHESHIRE COUNTY District No. 10 (Dublin, Harrisville, Nelson)		
Peter Parker, Jr., r	543	547*
Jonathan J. Perron, d	517	526

CHESHIRE COUNTY District No. 13 (Keene — Ward 2)

H. Robie Ames, r	660	667
Francis A. Dostilio, d	671	684*
Patricia T. Russell, d	735	747*

COOS COUNTY District No. 5 (Bean's Grant, Bean's Purchase, Cambridge, Chandler's Purchase, Crawford's Purchase, Cutt's Grant, Dummer, Gorham, Green's Grant, Hadley's Purchase, Martin's Location, Pinkham's Grant, Sargent's Purchase, Shelburne, Success, Thompson and Meserve's Purchase)

George H. Keough, r	726	717*
Victor L. Kidder, r	721	715
Lawrence J. Guay, d	701	697
Otto H. Oleson, d	935	932*

HILLSBOROUGH COUNTY District No. 8 (Goffstown)

William E. Chartre, r	1914	1904
Alice Tirrell Knight, r	2055	2054*
Roland H. Lariviere, r	1835	1835
Aime H. Paradis, r	2073	2068*
Arnold B. Perkins, r	2044	2035*
Armand A. Archambault, d	1723	1716
Claire E. Goulette, d	1645	1639
Sylvio A. Jodoin, Jr., d	1551	1554
Jo Ellen Orcutt, d	1957	1957*
Robert W. Wheeler, d	2075	2017*

HILLSBOROUGH COUNTY District No. 14 (Hudson)

Susan B. Baird, r	1785	1777
Richard E. Dolbec, r	2224	2211
Gail C. Morrison, r	2236	2333*
Stanley N. Searles, r	1948	1940
Leonard A. Smith, r	2512	2511*
George H. Baker, Sr., d	2576	2574*
John M. Bednar, d	2532	2547*
Adolph M. Chaplick, d	1664	1658
Raymond E. Lefebvre, d	2086	2081
Andrew J. Polak, d	2830	2841*
John P. Quigley, d	2272	2272*

HILLSBOROUGH COUNTY District No. 16 (Nashua — Ward 1)

Frederick J. Alter, r	1365	1365*
Doris A. Bailey, r	1351	1350
Lawrence G. McLaughlin, r	1469	1468*
Janet Durocher, d	1283	1283
Ernestine R. Morrill, d	1249	1249
Jean R. Wallin, d	1363	1364*

HILLSBOROUGH COUNTY District No. 26 (Manchester — Ward 2)

Elmer R. Ackerson, Sr., r	1124	1159
---------------------------	------	------

Robert J. Favreau, r	1231	1268
John Mazur, r	1194	1236
Paul J. Riley, r	1234	1278*
Richard F. Ahern, d	1420	1467*
Catherine-Ann Day, d	1509	1560*
James P. Shea, d	1267	1309*
Robert P. Shea, d	1103	1140

MERRIMACK COUNTY District No. 7 (Allenstown, Pembroke)

Patricia Bonenfant, r	1592	1586
Bonnie B. Brady, r	1382	1374
Erwin A. Chase, r	1604	1586
Phyllis Kimball Lavallee, r	1481	1462
Edgar G. Bellerose, d	1972	1940*
Mark M. Bodi, d	2124	2095*
Ovila Gamache, d	1665	1642*
Robert E. Plourde, d	1980	1963*

ROCKINGHAM COUNTY District No. 5 (Salem)

Marilyn R. Campbell, r	3965	3963*
Donald H. DeCesare, r	3539	3550
Marshall N. Decker, r	2824	2745
Beverly A. Gage, r	3692	3662*
Katherine E. Kelley, r	2616	2600
Stephen M. Kennedy, r	3015	3003
Margaret S. Lemay, r	2916	2896
Marianne H. Noyes, r	2428	2440
James A. Sayer, r	3608	3581
Donna P. Sytek, r	3450	3429
John J. Sytek, r	3481	3447
James W. Carpenito, d	4361	4338*
Michael A. Collins, d	4281	4283*
Frederick M. Cunningham, d	2988	2985
Grace L. DeCesare, d	4118	4116*
Elizabeth E. Goff, d	4138	4136*
Michael L. Grieco, d	3645	3630*
Beatrice M. Laycock, d	4258	4259*
Joseph L. Parolise, d	3835	3815*
Phyllis J. Pucci, d	3640	3654*
Marilyn T. Rheault, d	3207	3180
Alfreda A. Smith, d	3781	3758*

ROCKINGHAM COUNTY District No. 20 (Portsmouth — Ward 3)

Walter F. Beevers, r	344	344
C. Cecil Dame, r	488	488
Edward J. Welch, r	399	385
Mary E. Cotton, d	582	582*
Joseph A. MacDonald, d	527	527*
Joseph A. McEachern, d	570	574*

STRAFFORD COUNTY District No. 14 (Rochester — Ward 4)		
Paul G. Meader, r	917	954*
Walter J. Desmarais, d	972	1006*
Hazel F. Gordon, d	879	911
STRAFFORD COUNTY District No. 19 (Dover — Ward 4)		
Aram Parnagian, r	713	719
Janet B. Torrey, r	831	834*
George M. Kelley, d	759	845*
Francis J. Menez, d	621	638
SULLIVAN COUNTY District No. 4 (Claremont — Ward 2)		
Randy D. Norton, r	951	948
Roma A. Spaulding, r	1377	1373*
John B. Tucker, r	1510	1511*
Lorraine J. Boardman, d	1044	1039
Alton G. Desnoyer, d	1073	1073*
Tucker L. Stoodley, d	985	985

SUPERVISORS OF CHECK-LIST

Claremont — Ward 2		
Mabel G. Cutting, r	974	1422*
Patricia Kwiatek, r	744	993
Roma A. Spaulding, r	936	1339*
Lorraine J. Boardman, d	715	1002
Bradley E. Dubreuil, d	745	1061*
Tucker L. Stoodley, d	733	1048

MODERATOR

Jaffrey		
Bernard J. Hampsey, Jr., r	922	925*
Philip J. Cournoyer, d,	905	904

RECOUNTS

On November 26, 1976, the Governor and Council voted to accept petitions to recount the ballots cast on Question No. 3, the proposed amendment relative to annual sessions of the Legislature, submitted by Aileen G. Katz, President, League of Women Voters, et al.; and Question No. 5, the proposed amendment to provide that a town, ward, or unincorporated place may be divided into two or more representative districts, submitted by Norwood Keeney, of Hudson, et al.; which questions were proposed to the voters of New Hampshire at the November 2, 1976 election, and ordered the Secretary of State to recount said ballots.

The recounts were held January 17, 18, 19, 20, 21, 24, 25, 26, and 27, 1977, in the Drill Hall at the National Guard Amory, Concord. Neither question received the required two-third votes of the qualified voters present and voting upon the said questions.*

Question No. 3

Are you in favor of amending the Constitution to provide for annual sessions of the legislature and to allow mileage payments for actual attendance for a maximum of ninety legislative days per biennium?

				Recount			
Yes	188,567	No	95,632	Yes	188,922	No	96,801

Question No. 5

Are you in favor of amending the Constitution to provide that a town, ward, or unincorporated place may be divided into two or more representative districts if requested by a referendum in such town, ward, or place?

Yes	179,515	No	93,219	Yes	177,965	No	93,700
-----	---------	----	--------	-----	---------	----	--------

*The ballots from Mason, Newmarket, and Nottingham, totaling 2730, could not be located for recount purposes, and during the recount the original figures as reported to this office were used, in accordance with the Supreme Court opinion.

STATE OF NEW HAMPSHIRE

Executive Department

Concord

November 24, 1976

Be it known that I, Meldrim Thomson, Jr., Governor of the State of New Hampshire, in obedience to the request of the Constitutional Convention holden, at Concord, the second Wednesday of May, 1974, and the 1975 General Court, do hereby proclaim to the people of this State that the Constitution of New Hampshire is amended as provided for in Questions No. 2, 6, 7, and 8, which were submitted by said Constitutional Convention and the 1975 General Court to the qualified voters of the State at the meetings held in the several towns, city wards, and places in this State, on the Tuesday next following the first Monday in November, 1976.

The alteration and amendments in said Constitution covered by these questions have been approved and adopted, and the Constitution is thus amended by the suffrages of more than two-thirds of the qualified voters present at the said meetings, and voting upon the said questions.

Given under my hand and the seal of said State, at the Council Chambers, this 24th day of November, A.D., 1976, and of the Independence of the United States of America, the two hundred and first.

/s/ Meldrim Thomson, Jr.
Governor

By the Governor
Acting Secretary of State
/s/ Edward C. Kelley

AUTHORIZED POLITICAL EXPENDITURES PERMITTED

1978

(Based on 15 cents per qualified voter)

Below is a list indicating the number of qualified voters at the biennial election of 1976 for the following offices:

<i>Office</i>	<i>Qualified Voters</i>
Governor	478,188
U. S. Senator	478,188
Representative in Congress —	
First District	243,464
Representative in Congress —	
Second District	234,724
Councilor — 1st District	103,980
Councilor — 2nd District	94,006
Councilor — 3rd District	97,215
Councilor — 4th District	90,633
Councilor — 5th District	92,354
Senator — 1st District	19,831
Senator — 2nd District	22,553
Senator — 3rd District	24,235
Senator — 4th District	21,151
Senator — 5th District	21,653
Senator — 6th District	18,852
Senator — 7th District	20,335
Senator — 8th District	17,352
Senator — 9th District	23,478
Senator — 10th District	18,872
Senator — 11th District	19,569
Senator — 12th District	22,038
Senator — 13th District	18,278
Senator — 14th District	16,998
Senator — 15th District	16,948
Senator — 16th District	21,694
Senator — 17th District	20,638
Senator — 18th District	15,305
Senator — 19th District	22,800
Senator — 20th District	15,826
Senator — 21st District	19,442
Senator — 22nd District	21,204
Senator — 23rd District	22,336
Senator — 24th District	16,800

County Offices

Sheriffs, County Attorneys, County Treasurers, Registers of Deeds,
Registers of Probate:

Belknap	22,963
Carroll	17,734

Cheshire	31,795
Coos	23,048
Grafton	35,058
Hillsborough	137,532
Merrimack	52,441
Rockingham	95,686
Strafford	43,340
Sullivan	18,591

Below is a list indicating the number of qualified voters at the biennial election of 1976 for county commissioners in the commissioner districts:

COUNTY COMMISSIONERS

<i>County</i>	<i>Qualified Voters</i>
Belknap	22,963
Carroll	
District No. 1	5,816
District No. 2	6,147
District No. 3	5,771
Cheshire	
District No. 1	8,174
District No. 2	11,994
District No. 3	11,627
Coos	
District No. 1	13,988
District No. 2	5,825
District No. 3	3,235
Grafton	
District No. 1	14,965
District No. 2	9,565
District No. 3	10,528
Hillsborough	
District No. 1	49,243
District No. 2	31,886
District No. 3	56,403
Merrimack	
District No. 1	16,948
District No. 2	14,580
District No. 3	20,913
Rockingham	
District No. 1	27,360
District No. 2	35,091
District No. 3	33,235
Strafford	43,340
Sullivan	18,591

**STATE
GOVERNMENT
1977-1978**

EXECUTIVE

EXECUTIVE DEPARTMENT

Governor

January, 1973 to January, 1979. Constitution, Part II Arts. 41, 42. Salary, \$34,070, RSA 94 (supp).

MELDRIM THOMSON, JR., r, Orford

Executive Officers

PETER M. THOMSON, Orford
Chief of Staff

MARSHALL COBLEIGH, Manchester
Deputy Chief of Staff

ROLAND A. JENKINS, Somersworth
Press Secretary

SUZANNE M. RIVARD, Manchester
Executive Secretary

T. WILLIAM BIGELOW, Manchester
Legal Counsel

JOHN B. McDUFFEE, Deerfield
Director of Comprehensive Planning

Coordinator of Federal Funds

Appointed by the Governor and Council to hold office at the pleasure of the Governor and Council. Salary, \$18,272-\$21,875. RSA 4:12-a; RSA 94 (supp).

JOSEPH DEOSS, Bow

Coordinator of Drug Program

GEORGE E. TICE, West Ossipee

Director, Governor's Constituent Services Office

CAROLE MILLIKEN, Suncook

Councilors

January, 1977 to January 1979. Constitution, Part II Art. 60. Compensation, \$45 per diem. RSA 94 (supp).

District No. 1 — RAYMOND S. BURTON, r, Bath

District No. 2 — MALCOLM McLANE, r, Concord

District No. 3 — DUDLEY W. DUDLEY, d, Durham

District No. 4 — LOUIS D'ALLESANDRO, r, Manchester

District No. 5 — BERNARD A. STREETER, JR., r, Nashua

DEPARTMENT OF STATE

SECRETARY OF STATE

Elected by the Legislature. Term, two years. Const., Part II, Art. 67.
Salary, \$23,315-\$25,476. RSA 94 supp.

WILLIAM M. GARDNER, d, Manchester
Term began Dec. 8, 1976

Deputy Secretary of State

Appointed by the Secretary of State, Const., Part II, Art. 69, Salary,
\$16, 194-\$22,100. RSA 94 (supp).

EDWARD C. KELLEY, r, Concord
Term began February 16, 1960

STATE BOARD OF ACCOUNTANCY

Five members to be appointed by the Governor and Council. Three members shall be certified public accountants who have held certificates as such from the State of N. H. for at least five years immediately preceding appointment, and at least two of said certified public accountants shall be actively engaged in the practice of public accountancy at the time of appointment. Two members shall be noncertified public accountants licensed as public accountants under RSA 309-A:8 at the time of appointment and who shall have actively engaged in the practice of public accountancy at least five years immediately preceding their appointment. Commencing with appointments made from and after Jan. 1, 1980, accounting practitioners may be appointed in place of one or both public accountant members. *Term, three years and until successor is appointed and qualified. No person shall be appointed to serve more than two terms. Vacancy shall be filled for the unexpired term.* Board shall elect chairman and secretary-treasurer. RSA 309-A; (supp).

IRENEE R. LEBEL, Portsmouth, Chairman
December 31, 1974 to September 17, 1977

MERVIN D. NEWTON, Manchester
December 10, 1974 to September 17, 1977
Representing Certified Public Accountants

NORMAN BATCHELDER, Keene, Sec.-Treas.
December 31, 1974 to September 17, 1977

AIME PARADIS, Goffstown
December 27, 1974 to September 17, 1977
Public Accountant

KENNETH E. HARTMAN, Derry
September 17, 1971 to September 17, 1977
Public Accountant

STATE BOARD OF REGISTRATION FOR ARCHITECTS

Five registered architects to be appointed by the Governor and Council.

Term, six years and until successor is appointed and qualified.

Vacancy to be filled for unexpired term. Each member shall be a citizen of the United States and a resident of this state, and shall have been engaged in the practice of the profession of architecture as his chief means of livelihood for at least eight years, and shall have been in responsible charge of important architectural work for at least five years. Board annually elects chairman, vice-chairman and secretary. RSA 310.

EDWARD C. LEWIS, Lebanon
March 19, 1975 to September 9, 1979

ROY M. PALHOF, Keene
January 21, 1976 to September 9, 1980

ANDREW C. ISAAK, Manchester, Secretary
February 28, 1964 to September 9, 1981

DONALD M. SUMNER, Durham
December 22, 1976 to September 9, 1982

FRANK KENNETT, Conway, Vice-Chairman
September 29, 1971 to September 9, 1977

STATE ATHLETIC COMMISSION

Three persons appointed by the Governor and Council, one of whom they shall designate as chairman and Secretary. *Term, three years and until successor is appointed and qualified. Vacancy to be filled for unexpired term.* RSA 285:1, 2.

ROBERT R. RIVARD
May 26, 1976 to April 1, 1979

JAMES A. LAGIOS, Nashua, Chairman
April 1, 1974 to April 1, 1977

ROBERT A. STEPHEN, Manchester
June 23, 1976 to April 1, 1978

STATE BOARD OF AUCTIONEERS

Three members who shall be residents of this state and who shall be auctioneers licensed under this chapter. Members shall be appointed by the Governor with advice of the Council. *Term of three years. Terms shall expire March 1.* The board shall elect chairman and secretary. RSA 311-B.

MERLE STRAW, Seabrook, Chairman
May 4, 1973 to March 1, 1979

PAUL K. ZYLA, Merrimack
December 31, 1974 to March 1, 1980

WILLIAM E. HANDLEY, Manchester
April 14, 1976 to March 1, 1978

BALLOT LAW COMMISSION

Three members, one of whom shall be the attorney general, or in his absence or inability to act, the deputy attorney general, or an assistant attorney general designated by the attorney general. The other two members shall be appointed by the governor with the advice and consent of the council for *terms of four years*, or until their successors are appointed and qualified, except that the first appointments shall be for terms of two and four years, respectively. One member shall be appointed each even numbered year to take office July 1. Not more than two commissioners shall be of the same political party. The Secretary of State shall be the recording officer and clerk of the commission but shall have no vote in its decisions. RSA 68:1.

ROGER CROWLEY, d, Manchester
July 1, 1974 to July 1, 1978

DORT S. BIGG, r, Bedford
October 13, 1976 to July 1, 1980

BOARD OF CHIROPRACTIC EXAMINERS

Five chiropractors appointed by the Governor and Council. *Term three years and until successor is appointed and qualified. Vacancy to be filled for unexpired term.* No member may serve more than three consecutive terms. Board shall elect chairman and secretary-treasurer. RSA 316, (supp).

NORMAN FASULO, Nashua
December 30, 1970 to March 19, 1979

GARY L. WALSEMANN, Claremont
March 24, 1977 to March 19, 1980

RUSSELL WOOD, Berlin
April 16, 1975 to March 19, 1980

HERBERT G. BROWN, Salem
April 27, 1972 to March 19, 1978

FRANK HULSLANDER, Nashua
April 27, 1972 to March 19, 1978

STATE BOARD OF REGISTRATION FOR PROFESSIONAL ENGINEERS

Five professional engineers appointed by the Governor and Council. *Term, five years and until successor is appointed and qualified. Vacancy to be filled for unexpired term.* Board shall elect or appoint annually chairman, vice-chairman, and secretary. RSA 319.

JOHN E. LYONS, Merrimack
November 10, 1972 to August 21, 1977

MALCOLM CHASE, Durham
January 23, 1974 to August 21, 1978

WILLIAM L. FLETCHER, Salisbury
March 5, 1975 to August 21, 1979

S. RUSSELL STEARNS, Hanover
March 5, 1975 to August 21, 1980

STANLEY P. SAWYER, Exeter, Secretary
August 30, 1966 to August 21, 1981

BOARD OF REGISTRATION IN OPTOMETRY

Five skilled optometrists, one annually, appointed by the Governor and Council. Each member shall have had at least six years experience in his profession. *Term, five years and until successor is appointed and qualified.* (New appointments to said board shall hereafter *begin as of July 1*). Vacancy to be filled for unexpired term. Board shall choose from its number a president and secretary. RSA 327:2, 3.

ALBERT ROY, Salem
August 9, 1972 to July 1, 1977

YVES GIRARD, Manchester, Secretary
August 30, 1963 to July 1, 1978

PAUL T. CAVANAUGH, Keene
November 7, 1974 to July 1, 1979

JOSEPH W. ALGER, Keene
February 18, 1976 to July 1, 1980

GARY COLE, North Conway
July 14, 1976 to July 1, 1981

STATE BOARD OF REGISTRATION FOR LAND SURVEYORS

Five land surveyors, of whom two shall also be foresters, who shall be appointed by Governor and Council. *Term, five years from date of appointment or until successor shall have been duly appointed and qualified.* *Vacancies shall be filled for the unexpired term.* Compensation \$25 per day. Board shall elect Chairman, Vice-chairman and secretary. RSA 319-A:3.

THOMAS F. MORAN, Brookline, Secretary
August 12, 1969 to August 12, 1978

ROBERT O. DURGIN, Newington
May 26, 1976 to August 12, 1979

JOHN FRENCH, Plymouth, (Forester)
November 26, 1975 to August 12, 1980

FRANCIS G. HAMBROOK, Sandwich, (Forester)
August 30, 1971 to August 12, 1981

EDWARD N. HERBERT, Windham
August 12, 1969 to August 12, 1977

STATE TREASURER

Elected by the Legislature. Term, two years. Const., Part II, Art 67.
Salary \$23,315-\$25,476. RSA 94 supp.

ROBERT W. FLANDERS, r, Concord
Term began July 28, 1964

Deputy State Treasurer

Appointed by the State Treasurer. Salary \$16,194-\$18,272. RSA 94 supp.

MARTHA C. GEARY, Concord
Term began July 1, 1976

Assistant State Treasurer

Appointed by the State Treasurer, Salary \$13,228-\$15,389. RSA 94 supp.

HARRY M. DESCOTEAU, Manchester
Term began July 18, 1967

ADJUTANT GENERAL

Appointed by the Governor and Council. RSA 110-A:8. Salary \$17,552-\$19,713. RSA 94 supp. Limitation by age, January 20, 1984.

JOHN BLATSOS, Manchester
Appointed May 7, 1975
Effective May 5, 1975

DEPARTMENT OF ADMINISTRATION AND CONTROL

Comptroller

Appointed by the Governor and Council. *Term six years and until successor is appointed and qualified. Vacancy to be filled for the unexpired term.* Salary \$25,893-\$28,664. RSA 94 supp. To be Executive Officer of the Department of Administration and Control, and Director of the Division of Budget and Control. RSA 8:2, 4.

ARTHUR H. FOWLER, Pembroke
August 31, 1973 to December 1, 1981

Deputy Comptroller

Appointed by the Comptroller, subject to approval of the Governor and Council. RSA 8:2-a. Salary \$23,055-\$25,216.

RALPH E. BRICKETT, Bow
Term began July 9, 1975

Director of Accounts

Appointed by the Comptroller, subject to the approval of the Governor.
Salary \$19,453-\$21,615. RSA 94 supp.

DONALD BERNIER, Concord
Term began September 14, 1973

Director of Purchase and Property

Appointed by the Comptroller, subject to the approval of the Governor
and Council. Salary \$19,453-\$21,615. RSA 94 supp.

RICHARD N. PEALE, Concord
Term began October 1, 1956

Business Supervisor of Institutions

Appointed by the Comptroller, subject to the approval of the Governor
and Council. Salary \$18,272-\$21,875. RSA 94 supp.

MICHAEL BARLOW, Suncook
Term began September 26, 1975

Five Assistant Business Supervisors

Appointed by the Business Supervisor, subject to the approval of the
Comptroller, Salary, \$15,389-\$17,552. RSA 94 (supp). RSA 8:36.

EDGAR PESQUERA, Manchester
Term began September 14, 1973

RAYMOND C. CUMMINGS, Loudon
Term began July 14, 1967

EDWARD HOULE, Manchester
Term began October 31, 1973

TIMOTHY H. MASON, Concord
Term began July 4, 1975

JEFFREY D. SMITH, Concord
Term began July 2, 1976

Director of Division of Records Management and Archives

Appointed by the Comptroller, subject to the approval of the Governor
and Council. Salary, \$11,788-\$13,950. RSA 8-B:4.

ROBERT A. LAUZE, Concord
Term began June 3, 1970

NEW HAMPSHIRE AERONAUTICS COMMISSION

Five persons appointed by the Governor and Council, one of whom the
Governor shall designate as chairman, and not more than three of
whom shall be members of the same political party. *Term, five years,
and until successor is appointed and qualified.* Vacancy to be filled
for unexpired term. RSA 422:4, 5.

JOHN M. SHERWIN, r, Manchester
July 14, 1976 to June 25, 1981

HARVEY N. SAWYER, r, Jaffrey
September 11, 1973 to June 25, 1979

ROBERT J. AULIE, d, Berlin
December 29, 1976 to June 25, 1980

FRANCIS J. COSTELLO, r, Rye, Chairman
March 14, 1958 to June 25, 1977

RAYMOND H. ABBOTT, Jr., d, Jackson
September 11, 1973 to June 25, 1978

Director

Appointed by the Commission. Term unlimited, Salary \$17,292-\$19,453;
RSA 94 supp.

JOHN R. SWEENEY, Concord
Term began February 2, 1968

**TRUSTEES OF THE NEW HAMPSHIRE COLLEGE OF
AGRICULTURE AND THE MECHANIC ARTS, OF THE
UNIVERSITY OF NEW HAMPSHIRE, OF THE
PLYMOUTH STATE COLLEGE AND OF THE
KEENE STATE COLLEGE**

Twenty-five trustees composed as follows: Seven ex-officio members namely; the governor of the state, the chancellor of the university system, the commissioner of agriculture, the commissioner of education, the president of the University, the president of Plymouth State College and the president of Keene State College; Eleven members appointed by the governor with the advice and consent of the council; One member appointed by the governor with the advice and consent of the council who shall be a *student* enrolled at the N. H. college of agriculture and the mechanic arts of the university of New Hampshire, Keene state college or Plymouth state college. Office of student trustee shall be rotated among the three schools in the order in which they are listed from nominees as outlined in RSA 187:5, III (supp). Term 1 year commencing June 1 and ending May 31 of the next year, contingent upon student trustee's continued enrollment as student; Four members, at least one of whom shall be a resident of this state, elected by the alumni of the New Hampshire college of agriculture and the mechanic arts of the university of New Hampshire, provided that no such trustee may be elected to serve more than two successive terms; One member elected by the alumni of Keene state college; One member elected by the alumni of Plymouth state college; *Terms, except the student member, shall be four years ending on June 30.* Members shall hold office until successor is appointed and qualified. Vacancy to be filled

for the unexpired term. Two members shall be farmers and both major political parties shall be represented. Trustees may be men or women. The Board shall elect its own chairman annually. RSA 187, (supp.). Laws of 1977, Ch. 50.

NATHAN BATTLES, r, Kingston
May 28, 1975 to June 30, 1977

JOSEPH BERNARD MORIARTY, r, Lee
August 21, 1973 to June 30, 1977

VIRGINIA T. STEELMAN, Manchester
July 1, 1973 to June 30, 1977
(Elected by Alumni of the N. H. College of Agriculture)

DEBORAH A. CHILD, Spofford
September 2, 1976 to June, 1978
(Student member — Keene State College)

FRANCIS E. ROBINSON, r, Durham
July 1, 1974 to June 30, 1978
(Elected by Alumni of the N. H. College of Agriculture)

PHILIP S. DUNLAP, r, Hopkinton
December 1, 1969 to June 30, 1978

STACEY W. COLE, r, West Swanzey
June 30, 1974 to June 30, 1978

JOHN W. DAY, Keene
June 30, 1975 to June 20, 1979
(Elected by Alumni of Plymouth State College)

DOROTHY P. O'NEIL, Chesterfield
June 30, 1975 to June 30, 1979
(Elected by Alumni of N. H. College of Agriculture)

JAMES P. WELDON, North Hampton
July 30, 1975 to June 30, 1979

MARGARET R. RAMSEY, Keene
July 1, 1971 to June 30, 1979
(Elected by Alumni of Keene State College)

HEDLEY G. PINGREE, r, Goffstown
April 30, 1975 to June 30, 1979

ROBERT H. FOSTER, r, Dover
May 7, 1975 to June 30, 1979

GORDON O. THAYER, r, Tuftonboro
December 22, 1976 to June 30, 1980

PAUL J. HOLLOWAY, JR., r, Exeter
August 9, 1972 to June 30, 1980

JERE A. CHASE
July 1, 1976 to June 30, 1980
(Elected by Alumni of the N. H. College of Agriculture)

DAVID A. ROCK, r, Nashua
August 30, 1971 to June 30, 1976

RICHARD A. MORSE, r, Manchester
August 30, 1971 to June 30, 1977

DEPARTMENT OF AGRICULTURE

Commissioner

Appointed by the Governor and Council. Recommendations of the agricultural advisory board to be considered. *Term, five years* and until successor is appointed and qualified. *Vacancy to be filled for the unexpired term.* Salary, \$17,984-\$20,145. RSA 94 supp. RSA 426.

HOWARD C. TOWNSEND, Lebanon
November 15, 1972 to November 18, 1977

State Entomologist

Appointed by the Commissioner

ARTHUR H. MASON, Dover
Appointed July 1, 1971

Director of Division of Markets and Standards

Classified Position — appointed by the Commissioner.

GEORGE LARAMIE, Concord
Term began February 15, 1963

State Veterinarian

Appointed by the Commissioner with the approval of the Governor and Council. Salary, \$15,476-\$18,532. RSA 94 supp. RSA 443:7.

CLARENCE B. DEARBORN, Concord
Term began March 9, 1964

BOARD OF VETERINARY MEDICINE

Five members to be appointed by the *Governor*. *Term five years* and until his successor is appointed. Members of the board appointed under RSA 332 may continue as members of the board until expiration of the term for which they were appointed. Appointment to be made during month of March from list of three nominees submitted by the N. H. Veterinary Medical Association. Board elects president and secretary-treasurer. Salary \$75 per day. RSA 332-B:3 (supp.)

THOMAS J. LOCKRIDGE, Manchester
June 18, 1975 to March 5, 1980

CLIFFORD W. MCGINNIS, Concord
July 14, 1976 to March 5, 1981

EDWARD J. LEMOS, Dover
May 4, 1973 to March 5, 1978

EMERSON D. COLBY, Hanover
April 7, 1977 to March 5, 1982

FRED R. ALLEN, Plymouth
June 11, 1974 to March 5, 1979

Pesticides Control Board

A pesticides control board is established to consist of the commissioner of agriculture, the director of the division of public health services, or his designated alternate, the director of the division of resources development, the director of the fish and game department, or the chief of game management and research, the state entomologist, the executive director of the water pollution commission, and four members appointed by the Governor with the consent of the council each for a term of *three years* and until his successor is appointed and qualified, as follows: one from the general public (not in any of the following two categories): one person from a slate of three persons presented by the N. H. Horticultural Society; one person from a slate of three persons presented by the New Hampshire Arborists Association; and one a recognized ecologist. The executive director of the water pollution commission shall act as executive secretary. Board shall choose chairman. RSA 149-D:2.

HOWARD C. DICKINSON, JR., Center Conway
November 23, 1973 to November 23, 1976
(Ecologist)

J. JUSTIN PESTANA, JR., Mont Vernon
April 27, 1972 to November 23, 1977
(Public Member)

GEORGE W. FLINT, Keene
February 27, 1968 to November 23, 1978
(Arborist)

RICHARD A. BRUNEL, SR., Hopkinton
March 24, 1977 to Nov. 23, 1978
(New Hampshire Horticultural Society)

Agricultural Advisory Board

Appointed by the Governor and Council, ten men, one from each county, actively engaged in agriculture. *Term, five years* and until successor is appointed and qualified. Vacancy to be filled for unex-

pired term only. No member of the board shall be eligible for successive appointment. RSA 429.

Sullivan County — GORDON H. GOWEN, Acworth
October 11, 1973 to July 8, 1978

Coos County — HAROLD E. MARSHALL, Northumberland
October 17, 1973 to July 8, 1978

Carroll County — PERCY TAYLOR, Freedom
March 5, 1975 to July 8, 1979

Merrimack County — ROBERT HIBBARD, Loudon
March 5, 1975 to July 8, 1979

Belknap County — ROBERT B. ROBERTSON, Laconia
December 10, 1975 to July 8, 1980
(Poultry)

Grafton County — RODNEY STANTON, Monroe
December 10, 1975 to July 8, 1980

Cheshire County — RICHARD L. LAWSON, Westmoreland
December 16, 1976 to July 8, 1981

Strafford County — LESLIE OLIVER BARDEN, Rochester
December 22, 1976 to July 8, 1981

Rockingham County — WILLIAM LIEVENS, Londonderry
December 6, 1972 to December 6, 1977

Hillsborough County — KENNETH McLEOD, Milford
December 6, 1972 to December 6, 1977

AIR POLLUTION CONTROL COMMISSION

Nine members, including one representing the steam power generating industry; one representing the manufacturing component of industry; one representing the field of municipal government; one representing the field of recreation; one licensed practicing physician; and three appointed at large. Members shall be residents of the state and shall be appointed by the Governor with the consent of the Council. *Term four years and until successor is appointed and qualified.* Governor and Council shall annually select a chairman from the membership at large and one of the commission members to serve as vice-chairman. RSA 125:80, III (supp).

WILLIAM E. ARNOLD, Manchester
September 27, 1967 to September 27, 1977
(Municipal Government)

HENRY J. ELLIS, Bedford, Vice Chairman
September 27, 1967 to September 27, 1977
(Steam Power Generating Industry)

WAYNE ROBINSON, Mason, Chairman
September 11, 1973 to September 27, 1977
(Public)

STACEY W. COLE, West Swanzey
September 27, 1967 to September 27, 1978
(Fuels Industry)

LUTIE BRADEEN, Keene
November 24, 1976 to September 27, 1978
(Public)

HOWARD NORTHRIDGE, Manchester
December 14, 1970 to September 27, 1978
(Public)

DOUGLAS PHILBROOK, Gorham
October 3, 1973 to September 27, 1979
(Recreation)

ALBERT E. BARCOMB, Rochester
November 7, 1974 to September 27, 1979
(Practicing Physician)

GEORGE E. FREESE, JR., Pittsfield
September 11, 1973 to September 27, 1979
(Manufacturing)

STATE BOARD OF ALARM INSTALLERS

Three members who shall be residents of this state and who shall be licensed as alarm installers. Members shall be appointed by the governor with the advice and consent of the council. Members shall be initially appointed for terms of one, two and three years respectively; thereafter one member shall be appointed each year for a term of *three* years. In the event of a vacancy, a replacement shall be appointed for the remaining term. All terms shall expire on March first. The board shall elect one member as its chairman and one as its secretary-treasurer. RSA 323-A.

CARLTON E. R. VANCE, Manchester
May 26, 1976 to March 1, 1979

NORMAN SPENCER, Manchester, Secretary-Treasurer
September 11, 1973 to March 1, 1978

ARMAND F. F. LEGARE, New Castle, Chairman
September 11, 1973 to March 1, 1980

AMERICAN AND CANADIAN FRENCH CULTURAL EXCHANGE COMMISSION

Seven members, all of whom shall be American citizens fluent in the French language and residents of the state, appointed by Governor

and Council. *Term seven years.* Governor and Council shall designate chairman. Vacancy to be filled for the unexpired term.

LOUIS-ISRAEL MARTEL, Manchester, Chairman
July 17, 1973 to July 17, 1982

Vacancy for term ending July 17, 1981

L. LAURIER ROUSSEAU, Berlin
July 17, 1974 to July 17, 1981

GERALD ROBERT, Manchester
July 17, 1973 to July 17, 1981

MARRON C. FORT, Farmington
July 17, 1973 to July 17, 1982

EUCLIDE D. GILBERT, Manchester
January 23, 1974 to July 17, 1982

MARIE A. LeBLANC, Manchester
August 7, 1974 to July 17, 1983

AMERICAN REVOLUTION BICENTENNIAL COMMISSION

Governor and twenty-five members to be appointed by the Governor with the advice and consent of the Council. Governor shall be ex-officio honorary chairman; and commission shall elect its own officers, including a chairman, vice-chairman, secretary and treasurer. Life of Commission, thirty days after the two hundredth anniversary of the effective date of the definitive Treaty of Peace with Great Britain which terminated the American Revolution, Treaty dated September 3, 1783. Ch. 455, Laws of 1969. Ch. 56:14, 1970; Ch. 496, Laws of 1971; Ch. 374, Laws of 1975.

MRS. BERNARD A. STREETER, SR., Keene
Appointed October 15, 1969

WILLIAM L. TAYLOR, Center Harbor
Appointed October 15, 1969

RICHARD F. UPTON, Esq., Concord, Vice Chairman
Appointed October 15, 1969

J. DUANE SQUIRES, New London, Chairman
Appointed October 15, 1969

MRS. EDWARD G. WOOD, North Hampton
Appointed October 15, 1969

MRS. NELLE L. HOLMES, Amherst
Appointed October 15, 1969

BARRY J. PALMER, Nashua
Appointed October 15, 1969

- MRS. SAMUEL C. TARRANT, Manchester
Appointed October 15, 1969
- MRS. EDMUND C. BEEBE, JR., Nashua
Appointed October 15, 1969
- STANLEY A. HAMEL, Seabrook, Treasurer
Appointed October 31, 1969
- DAVID R. PROPER, Keene
Appointed October 31, 1969
- MRS. ANNE B. GORDON, Jaffrey, Secretary
Appointed October 31, 1969
- EARL RINKER III, Manchester
Appointed June 16, 1970
- CREELEY S. BUCHANAN, Amherst
Appointed June 16, 1970
- HENRY W. MUNROE, Pembroke
Appointed August 31, 1970
- MRS. DAVID D. MERRILL, Exeter
Appointed March 29, 1972
- RT. REVEREND ROBERT M. HATCH, Randolph
Appointed March 29, 1972
- JOHN K. GEMMILL, Hebron
Appointed November 10, 1972
- JOHN F. PAGE, Concord
Appointed November 10, 1972
- JOHN P. SHAW, Concord
Appointed November 10, 1972
- WILLIAM BURNS, Amherst
Appointed November 10, 1972
- EDNA A. FLANAGAN, Chocorua
Appointed March 19, 1975
- MARVIS MELLEN, Nashua
Appointed March 19, 1975
- ROGER H. ALDRICH, Sugar Hill
Appointed July 30, 1975
- ARTHUR J. MOODY, Hampton
Appointed September 16, 1976

Executive Director
GILBERT CENTER
 Appointed October 16, 1972

COMMISSION ON THE ARTS

Nine members, broadly representative of all fields of the performing and fine arts, to be appointed by the Governor and Council from among private citizens who are widely known for their professional competence and experience in connection with the performing and fine arts. Term of office of each member shall be *five years*, provided, however, that of the member first appointed, three shall be appointed for terms of one year, three for terms of two years, three for terms of three years. The Governor shall designate a chairman from the members of the commission to serve as such. The Chairman shall be the chief executive officer of the commission. RSA 19-A:2.

WILLIAM COON, Pike
 November 23, 1973 to November 23, 1978

ROBERT THIBAUT, Manchester
 February 13, 1973 to November 23, 1978

R. ALDEN BURT, Enfield, Chairman
 February 27, 1974 to November 23, 1978

PAUL M. MONTRONE, Hampton Falls
 December 8, 1976 to November 23, 1981

KAREN C. L. BROOK, Londonderry
 July 9, 1975 to November 23, 1981

CYNTHIA BEEBE, Hollis
 April 18, 1974 to November 23, 1981

THADDEUS PIASECZNY, Manchester
 November 7, 1974 to November 23, 1977

JOHN H. MORISON, Milford
 January 31, 1968 to November 23, 1977

JEANNE SACHS, Hanover
 December 20, 1972 to November 23, 1977

Executive Director
JOHN G. COE, Concord
 Appointed November 16, 1971

ATLANTIC STATES MARINE FISHERIES COMMISSION

Three members from each State joining herein, the first to be the fish and game director, *ex officio*; the second a legislator and member of the commission on interstate co-operation, *ex officio*, the third to be

appointed by the Governor and Council, shall be a citizen with a knowledge of and interest in the marine fisheries problem, with a *term of three years* and until successor is appointed and qualified. Vacancy to be filled for unexpired term. RSA 213:3.

CHARLES LINCOLN, Amherst
November 21, 1974 to September 24, 1977

COORDINATOR OF ATOMIC DEVELOPMENT ACTIVITIES

Head of one of the state departments concerned, as listed in RSA 162-B:4. Appointed by the Governor and Council.

RICHARD M. FLYNN, Dover
Appointed April 27, 1972

ATTORNEY-GENERAL

Appointed by the Governor and Council. Const., Part II, Art. 46. Term five years and until successor is appointed and qualified. Salary \$25,986-\$29,106. RSA 94 supp. Vacancy to be filled for unexpired term RSA 7:1, 4, 5.

DAVID HACKETT SOUTER, Weare
January 16, 1976 to January 16, 1981

Deputy Attorney-General

Appointed by the Governor and Council. Term, five years and until successor is appointed and qualified. Vacancy to be filled for unexpired term. Salary \$19,713-\$23,722. RSA 94 supp. and G & C meeting of July 12, 1972.

THOMAS D. RATH, Concord
January 16, 1976 to June 16, 1978

Assistant Attorneys-General

Twenty-six to be appointed by the Attorney-General, subject to the approval of the Governor and Council. Vacancy to be filled for the unexpired term. Shall have been admitted to the practice of law in New Hampshire. *Term, five years.* Salary \$17,552-\$22,100. RSA 94 supp. RSA 7:16.

THOMAS B. WINGATE, Merrimack
October 31, 1969 to June 30, 1980

ROBERT V. JOHNSON, II, Concord
October 8, 1971 to October 7, 1981

DONALD W. STEVER, JR., Concord
July 1, 1972 to June 30, 1977

ROGER G. BURLINGAME, Sanbornton
June 1, 1974 to June 30, 1979

EDWARD A. HAFFER, Bow
May 29, 1974 to May 28, 1979

RICHARD V. WIEBUSCH, Concord
March 5, 1975 to June 30, 1980

JOHN L. AHLGREN, Strafford
March 5, 1975 to March 4, 1980

GREGORY H. SMITH, Concord
March 5, 1975 to June 30, 1979

JOHN T. PAPPAS, Nashua
August 6, 1975 to August 5, 1980

WILFRED JOHN FUNK, Concord
September 17, 1975 to September 19, 1977

JAMES L. KRUSE, Hopkinton
September 17, 1975 to September 16, 1980

JOHN S. KITCHEN, Loudon
September 17, 1975 to September 16, 1980

EDWARD N. DAMON, Boscawen
September 2, 1976 to September 1, 1981

JAMES E. MORRIS, Concord
September 2, 1976 to September 1, 1981

JAMES C. SARGENT, JR., Strafford
September 2, 1976 to September 1, 1981

WILBUR A. GLAHN, III, Concord
October 13, 1976 to October 12, 1981

Director of Charitable Trusts

Appointed by the Governor and Council. Term, five years and until successor is appointed and qualified. Vacancy to be filled for the unexpired term. Must be member of the bar. Salary \$6,485 to \$8,646. RSA 94 supp. RSA 7.

WILLIAM B. CULLIMORE, New Durham
December 16, 1976 to March 22, 1979

Commission to Study Uniform State Laws

Two members of the New Hampshire bar appointed biennially by the Governor and Council and the Attorney-General, *ex officio*, who shall act as secretary. Term, *four years*. RSA 18:1.

CLYDE COOLIDGE, Somersworth
February 13, 1974 to December 30, 1977

JUDD GREGG, Nashua
January 29, 1975 to January 4, 1979

BANK COMMISSIONER

Appointed by the Governor and Council. Term, six years and until successor is appointed and qualified. Vacancy to be filled for the unexpired term. Salary \$23,315-\$25,476. RSA 94 supp. RSA 383:1, 7.

A. ROLAND ROBERGE, Manchester
January 1, 1977 to January 1, 1983

Deputy Bank Commissioner

Appointed by the Governor and Council, on recommendations by the Bank Commissioner. Term six years and until successor is appointed and qualified. Vacancy to be filled for the unexpired term. Salary, \$19,713-\$21,875. RSA 94 supp. RSA 383.

ARLAN S. MacKNIGHT, Hopkinton
February 26, 1969 to August 1, 1982

Bank Advisory Board

Nine members, six of whom are appointed by the Governor and Council from nominations made from each of the following groups:

- Mutual Savings Banks
- Trust Companies
- Guaranty Savings Banks
- Cooperative Banks (including Building and Loan Associations)
- Credit Unions
- Consumer Finance Companies in N. H.

each of whom selects a panel of three persons representing its type of institution and from each of the six panels one person shall be appointed. *Term, six years* and until successor is appointed and qualified. Two members also appointed by the Speaker of the House and one member by the President of the Senate for the *term of four years*. Vacancy to be filled for unexpired term. RSA 383.

RALPH E. JENSEN, Bedford (Mutual Savings Banks)
December 22, 1976 to September 28, 1982

LOUIS W. TAUBE, Manchester
(Consumer Finance Companies in N. H.)
March 3, 1976 to October 14, 1981

WILLIAM J. BARRETT, Nashua (Trust Companies)
December 29, 1965 to September 28, 1977

JOHN K. SKELTON, Rochester (Guaranty Savings Banks)
April 27, 1972 to September 28, 1977

JAMES A. WHITTEMORE, Franklin (Cooperative Banks)
July 30, 1975 to September 28, 1979

ROGER L. CHANTAL, Nashua (Credit Union)
November 14, 1969 to September 28, 1981

STATE CANCER COMMISSION

Commissioner of Health and Welfare, *ex officio*; six members to be appointed by the Governor and Council, four of whom shall be physicians experienced in cancer treatment and members of the New Hampshire Medical Society and two to be non-medical RSA 139:1, 2.

MARY BOOTH LARNER, Concord
Appointed December 27, 1972

FRANK WESLEY LANE, JR., M.D., Hanover
Appointed February 15, 1960

WARREN F. EBERHART, M.D., Concord
Appointed March 29, 1963

DR. SAMUEL BROOKS, Manchester
Appointed December 27, 1972

NORRIS H. ROBERTSON, M.D., Keene
Appointed August 12, 1969

VINCENT J. DeNOBILE, Rochester
Appointed January 5, 1977

NEW HAMPSHIRE COMMISSION ON CHILDREN AND YOUTH

Seventeen members as follows: the Governor and Council shall appoint eight members of the commission, each person known for professional competence or experience relating to needs of children and youth, for a *term of four years*, provided that of the first appointments hereunder two shall be appointed for a term of one year, two for a term of two years, two for a term of three years, and two for a term of four years. Said member shall hold office until their successors are appointed and qualified. In addition thereto, there shall be one member of the Senate appointed by the President of the Senate and one member of the House of Representatives appointed by the Speaker, said two members to hold office for the legislative term for which each is elected. In addition, there shall be seven persons who will serve in a non-voting advisory capacity and who shall be the following: the director of public health or his designee, the director of mental health or his designee, the director of welfare or his designee, the commissioner of education or his designee, the director of the department of probation or his designee, and two New Hampshire residents from sixteen to eighteen years of age, who are or have been recipients of social services, to be appointed for a term of two years by the Governor and Council. Vacancies shall be filled for the unexpired terms. The Governor and Council shall name one member of the commission to act as

chairman. His term of office as chairman shall be for two years. The commission shall elect a vice-chairman and a clerk. RSA 170-D.

MRS. GALE THOMSON, Orford
August 26, 1975 to July 1, 1980

MRS. BARBARA FERDINANDO, Manchester
August 26, 1975 to July 1, 1976

WALTER FOSTER, Manchester
August 26, 1975 to July 1, 1978

DAVID SANBERG, Hampton, Chairman
August 26, 1975 to July 1, 1979

JOEL P. SAREN, Nashua
September 17, 1975 to September 17, 1978

ROWEN HOCHSTEDLER, M.D., Hampton
September 17, 1975 to September 17, 1977

ALAN B. URQUHART, Nashua
January 5, 1977 to September 3, 1977

ELSIE H. ROBERTSON, Keene
December 24, 1975 to September 17, 1979

JEAN K. PARKER, Portsmouth
January 5, 1977 to November 26, 1977
(recipient of social services)

ALAN PHILLIPS, Brookline
March 16, 1976 to March 16, 1978
(recipient of social services)

Civil Defense Advisory Council

Consisting of the following members: the state coordinating officer for disaster, appointed pursuant to Executive Order 73-2 dated Jan. 1, 1973, the state director of civil defense, the attorney general, the chairman of the public utilities commission, the adjutant general, the director of division of public health, the executive director of the state housing commission, the commissioner of safety, the chairman of the governor's council on energy appointed pursuant to Executive Order 73-12 dated June 12, 1973, the commissioner of public works and highways, the commissioner of resources and economic development, the commissioner of employment security, the director of aeronautics, the commissioner of agriculture, the director of the fish and game commission, the speaker of the house of representatives, the president of the senate, or their designees; one representative of private industry appointed by the governor, and one representative of local government appointed by the governor. RSA 1075:5.

**State Director
Vacancy**

**CONNECTICUT RIVER VALLEY FLOOD CONTROL
COMMISSION**

Three members to be appointed by the Governor and Council (from and after the first day of May) for a term of *three* years and until successor is appointed and qualified. Vacancy to be filled for the unexpired term. RSA 487:3.

ALDEN W. SMITH, Temple
December 31, 1974 to May 1, 1979

PAUL MAYETTE, North Haverhill
September 29, 1971 to May 1, 1977

GEORGE McGEE, Lincoln
February 26, 1975 to May 1, 1978

STATE CONSERVATION COMMITTEE

Nine members consisting of the director of the state cooperative extension service, the director of the state agricultural experiment station, the state commissioner of agriculture, the commissioner of the department of resources and economic development, and five appointed members, all of whom shall be district supervisors or former district supervisors who shall be from counties as follows: one from Coos and Grafton; one from Belknap and Carroll; one from Cheshire and Sullivan; one from Hillsborough and Merrimack; one from Rockingham and Strafford. Appointed by the Governor and Council. *Term, 4 years from August 1 and until successors are appointed and qualified.* RSA 430-B:3.

HARRY J. BENNETT, Richmond
October 17, 1973 to August 1, 1977
(representing Cheshire and Sullivan counties)

RICHARD VAPPI, Center Harbor
October 17, 1973 to August 1, 1977
(representing Belknap and Carroll Counties)

ROBERT HACKETT, Hollis
October 18, 1971 to August 1, 1979
(representing Hillsborough and Merrimack counties)

LEWIS VEGHTE, Piermont
March 16, 1976 to August 1, 1979
(representing Coos and Grafton Counties)

ANDREW MACK, Londonderry
March 16, 1976 to August 1, 1979
(representing Rockingham and Strafford Counties)

GOVERNOR'S COMMISSION ON CRIME AND DELINQUENCY

Established by Executive Order. Members to be appointed by the Governor. Number and representation of the individuals will be determined by the Governor. Terms variable to ensure continuity, one third to retire in December, 1970, one third in December, 1971 and one third in December 1972. Chairman, will, at the discretion of the Governor, hold a three year term commencing in December, 1968.

The Governor's commission on crime and delinquency is hereby authorized to appoint, with the approval of the governor and council, persons to the following unclassified positions: one director, Salary, \$21,580-\$23,660; two deputy directors, Salary, \$14,433-\$18,431, one coordinator, Salary \$10,504-\$13,888; all of whom shall serve at the pleasure of the commission. 1969 Laws, Ch. 108.

Director

ROGER J. CROWLEY, JR., Manchester
Appointed February 21, 1973

Deputy Director — Planning

RONALD J. CURRAN, Goffstown
Appointed June 1, 1971

Deputy Director — Grants Management

EDWARD J. GALLAGHER, JR., New Boston
Appointed November 21, 1974

Coordinator

ROGER L. LeCOMTE
Appointed August 14, 1973

DATA PROCESSING COMMISSION

Seven members appointed by Governor and Council. No less than two of the members shall be persons not in the employ of the state and not legislators but shall have had experience in or knowledge of data processing applications and one of them shall be or have been a finance executive and one shall be or have been a general administration executive; one member shall be a senator; and one shall be a representative. *Term of office of the non-legislative members five years and of legislative members two years*, and until successor is appointed and qualified. The Governor and Council shall designate chairman for two year term and the director of data processing shall be executive secretary of the commission. RSA 8-C.

JOHN W. CHAPMAN, Plymouth
September 19, 1973 to September 15, 1978
(Finance Executive)

LEON J. LAKIN, Gorham
November 15, 1972 to September 15, 1977

N. EDWARD BERG, Bedford, Chairman
September 19, 1973 to September 15, 1979

REPRESENTATIVE GEORGE I. WIGGINS, Sunapee
January 29, 1975 to December 30, 1978

SENATOR ROBERT MONIER, Goffstown
January 29, 1975 to December 30 1978

FRED L. GAGNON, Nashua
October 15, 1975 to September 15, 1980

FREDERIC A. FOSS, Colebrook
September 15, 1976 to September 15, 1981
(Data Processing Executive)

Director

Appointed by the Commission. Salary \$22,974-\$29,106. RSA 94; B-C:6.

JERALD R. NELSON, Concord
Appointed February 12, 1976

Deputy Director

Appointed by the Director with approval of the Commission and the Governor and Council. Salary \$17,863-\$22,690. RSA 94 supp.; RSA 8-C:8.

ROBERT L. STRICKLAND
Appointed March 13, 1974

DEPARTMENT OF EDUCATION

State Board

Seven persons appointed by the Governor and Council. Members shall not be technical educators nor professionally engaged in school work. Term, *five years (from January 31)* and until successor is appointed and qualified. Vacancy to be filled for unexpired term. On or before January 31, annually, the Governor shall name the chairman who shall serve one year and until successor is appointed, RSA 186:1-3.

WILLIAM BITTENBENDER, Deering
January 31, 1973 to January 31, 1978
(Chairman until January 31, 1978)

CATHRINE REDDY CAQUETTE, Hopkinton
January 23, 1974 to January 31, 1979

EDWARD C. SWEENEY, JR., Keene
August 12, 1969 to January 31, 1979

IVAH HACKLER, Derry
January 29, 1975 to January 31, 1980

ANNE JOLLIMORE, Laconia
December 22, 1976 to January 31, 1981

MARIANNE H. NOYES, Salem
February 4, 1976 to January 31, 1981

WALTER J. PARENTEAU, Manchester
March 3, 1976 to January 31, 1982

Commissioner of Education

Appointed by the State Board. Term, not limited. Salary, \$23,315-\$25,476. RSA 94 supp. RSA 186:9.

ROBERT L. BRUNELLE, Concord
Term began August 16, 1976

Deputy Commissioner of Education

Appointed by the Commissioner. Term, not limited. Salary \$19,713-\$21,875. RSA 94 supp. RSA 186:9-a.

NEAL D. ANDREW, JR., Concord
Term began November 8, 1976

**Advisory Committee relative to Technical Institutes
and Vocational-Technical Schools**

Seven members appointed by the Governor and Council; two representing industry, one representing organized labor, one representing agriculture, one representing employment security, one representing business, and one representing public education. *Term, three years.* Vacancy to be filled for unexpired term. RSA 188-A:7.

RUSSELL E. GOODMAN, Manchester (Industry)
August 26, 1975 to September 18, 1979

JOSEPH W. HOGAN, Nashua (Industry)
August 26, 1975 to September 18, 1979

JOSEPH MORIARTY, Lee (Labor)
September 17, 1971 to September 18, 1979

LAWRENCE W. DWYER, Berlin (Public Education)
September 18, 1961 to September 18, 1977

FRANCIS P. TUCKER, Portsmouth (Employment Security)
November 15, 1972 to September 18, 1977

WALTER D. KILIAN, Mont Vernon (Business)
November 26, 1975 to September 18, 1978

HENRY JOHNSON, East Swanzey (Agriculture)
November 26, 1975 to Sept. 18, 1978

Chief, Division of Vocational-Technical Education

Appointed by the State Board. RSA 188-A.

WILLIAM ROWLAND, Bradford
(Acting)

New Hampshire Higher Education and Health Facilities Authority

Board of Directors consisting of seven members who shall be appointed by the Governor and Council. Successors to those members of the board of directors whose terms expire each year shall be appointed by the Governor and Council *prior to June 1 in each year, for terms of five years each*. Vacancy to be filled for the unexpired term. Any member shall be eligible for re-appointment. Board shall elect its own chairman, vice-chairman and secretary. RSA 195-D:4 (supp.).

BERNARD STREETER, SR., Keene
December 10, 1974 to June 30, 1978

WALTER GIBBS, Concord
December 10, 1974 to June 30, 1979

LOUIS M. ROZEK, Berlin
February 18, 1976 to June 30, 1980

DOROTHY BOWERS, Bedford
February 18, 1976 to June 30, 1980

GEORGE J. FALARDEAU, Northfield
January 19, 1970 to June 30, 1981

DONALD G. HAYES, Portsmouth
December 22, 1976 to June 30, 1981

THEODORE HARDWICK, Antrim
January 19, 1970 to June 30, 1977

Higher Education Loan Committee

Three members. One shall be the student financial aid officer of the University of New Hampshire, who shall be the Chairman. The other two members shall be appointed by the Governor, with the approval of the Council. One shall be a like financial aid officer from another institution of higher education, and one shall represent the New Hampshire Bankers' Association. RSA 186:54.

JANE STEARNS, Durham, Chairman
Appointed October 15, 1965

FREDERIC R. DAWE, Webster
Appointed March 31, 1976
Represent N. H. Bankers' Association

JAMES M. REYNOLDS, Manchester
Appointed October 15, 1965
Financial Aid Officer

New Hampshire School Building Authority

Five members consisting of the state treasurer, the commissioner of education and three other members appointed by the Governor with the advice and consent of the Council. *Term three years* and until their successors are appointed and qualified. Governor shall designate chairman. RSA 195-C:1.

JOSEPH R. RICHARD, Littleton
July 13, 1970 to July 1, 1979

HELEN R. CROSSIN, Manchester
August 14, 1975 to July 1, 1977

D. RONALD CUTLIFFE, Sandown
August 14, 1975 to July 1, 1978

ELECTRICIANS' BOARD

Shall consist of an executive secretary, who shall be the state fire marshal or his designee, and four other members appointed by the Governor and Council. The appointive members shall consist of four electricians, each of whom has at least ten years' experience in the electrical trade. Members shall be selected as follows: One member may be a master electrician; two members may be journeymen electricians, and if journeymen electricians are so selected, one shall be from organized labor; one member shall be a teacher of industrial electricity employed by the New Hampshire Technical Institute or a vocational technical college under RSA 188-A. Appointive members shall be appointed for a *term of five years*. Annually, in the month of January, the four appointive members of the board shall choose one of their members to act as chairman. Notwithstanding RSA 319-C:4, III, as inserted by section 1 of this act, the initial appointees to the electricians' board who are required to be electricians need not be licensed as master or journeymen electricians, but shall be qualified under RSA 319-C:7, I. The terms of the initial members shall be for two years, three years, four years and five years. RSA 319-C.

PHILIP D. MORAN, Keene
August 14, 1975 to July 1, 1977

JAMES D. CASEY, Dover
August 14, 1975 to July 1, 1978
(Member of Organized Labor)

VOLKER WYRENBECK, Weare
August 14, 1975 to July 1, 1979

THOMAS A. SWIST, Manchester
December 24, 1975 to July 1, 1980
(teacher of Industrial Electricity)

Commission of Eminent Domain

Three members appointed by Governor and Council. Members shall be and continue to be residents of the state, knowledgeable in real estate valuation and appraisal, and at least one a member of the bar of this state. Governor and Council shall name chairman and he shall be member of the bar. Term *five years* and until successor appointed and qualified except that first appointments shall be one for two years, one for three years and one for five years. Vacancy to be filled for the unexpired term. RSA 498-A:13.

GEORGE TWIGG, Gilmanton

May 23, 1974 to November 24, 1978

ARTHUR E. BEAN, JR., Manchester, Chairman

June 21, 1973 to October 28, 1979

ARNOLD L. LeRICHE, Salem

December 1, 1976 to October 28, 1981

DEPARTMENT OF EMPLOYMENT SECURITY

Commissioner

Appointed by the Governor and Council, Salary, \$23,315-\$25,476. RSA 94 supp. Subject to compliance with the laws and regulations approved by the Federal Bureau of Employment Security. RSA 282:9 (B); RSA 282:9 (H).

BENJAMIN C. ADAMS, Derry

Appointed February 29, 1960

Deputy Commissioner

ELDON R. BUSWELL, Bow

Employment Service Bureau

Director

FRANCIS TUCKER, Portsmouth

Unemployment Compensation Bureau

Director

RAYMOND W. WEEKS, Brookfield

General Counsel

EDWARD F. SMITH, Concord

Advisory Council on Unemployment Compensation

Seven members to be appointed, upon recommendation of the commissioner, by the Governor and Council. Three representing point of view of employers, three representing point of view of employees, the remaining appointee, who shall be designated as chairman, qualified to deal with problems of unemployment compensation. Term, *three years and until successor is appointed and qualified*. Vacancy to be filled for unexpired term. RSA 282:9 (R).

JOHN E. CAPELESS, Kingston
July 14, 1976 to March 26, 1979
(Employers)

JOSEPH MORIARTY, Lee
November 15, 1961 to March 26, 1979
(Employees)

CLARENCE M. BURRILL, Lebanon
November 30, 1965 to March 26, 1977
(Employer)

THOMAS PITARYS, Nashua
April 15, 1959 to March 26, 1977
(Employees)

JOHN GIDERIAN, Nashua
May 5, 1960 to March 26, 1978
(Employees)

ROSS SMITH, JR., Nashua
December 30, 1963 to March 26, 1978
(Employer)

HENRY P. BURBANK, Gorham, Chairman
February 13, 1974 to March 26, 1978

FISH AND GAME COMMISSION

Ten members, each to be a resident of a different county, and no more than six or whom shall be of the same political party, shall be appointed by the Governor and Council. *Term, five years* and until successor is qualified. Vacancy to be filled for unexpired term. RSA 206:1-3.

Belknap County — PAUL E. SWENSON, i, Laconia
June 29, 1976 to June 29, 1981

Carroll County — J. DONALD HAYES, r, Madison
June 14, 1972 to June 29, 1981

Cheshire County — LEE WULFF, r, Surry
August 15, 1968 to June 29, 1980

Coos County — PAUL DOHERTY, r, Gorham
May 28, 1975 to June 29, 1977

Grafton County — FRANK CLARK, JR., d, Lisbon
June 29, 1974 to June 29, 1979

Hillsborough County — EDWARD R. THORNTON, SR., d,
Manchester
October 3, 1973 to June 29, 1978

Merrimack County — RICHARD F. UPTON, r, Concord
August 15, 1968 to June 29, 1977

Rockingham County — STANLEY F. BUXTON, r, Kensington
January 5, 1977 to June 29, 1978

Strafford County — ERNEST GRAY, r, New Durham
August 14, 1973 to June 29, 1979

Sullivan County — GEORGE LYNCH, d, Sunapee
July 30, 1975 to June 29, 1980

Director

Appointed by the Fish and Game Commission. Term, unlimited. Salary \$17,552-\$19,713. RSA 94 supp. RSA 206:8

BERNARD W. CORSON, Contoocook
Qualified September 16, 1968

ADVISORY COMMITTEE ON SHORE FISHERIES

Five persons, who shall be residents of the seacoast region, appointed by the Governor and Council, to be nominated by the New Hampshire Port Authority. Term, *five* years and until successor is appointed and qualified and one alternate member to be appointed for a term of one year beginning October 15 each year. RSA 211.

IRVING F. JONES, Hampton
March 9, 1964 to December 31, 1978

JOHN J. McCOOEY, Dover
December 24, 1975 to December 31, 1979

HARRISON WORKMAN, Portsmouth
February 13, 1974 to October 15, 1980

COLUMBUS MARCONI, Portsmouth
January 15, 1962 to October 15, 1981

EARLE M. SANDERS, Portsmouth
March 27, 1968 to October 15, 1977

CARROLL B. PINEO, Seabrook
January 29, 1975 to October 15, 1977
Alternate Member

STATE BOARD OF REGISTRATION FOR PROFESSIONAL FORESTERS

Five professional foresters who shall be selected and appointed by Governor and Council, from among but not limited to, a list of ten nominees recommended by the Granite State Chapter of the Society of American Foresters. Each member shall receive a certificate of appointment, and shall file with the secretary of state an acceptance of his appointment. *Term, five years and until successor is appointed*

and qualified. Board shall elect annually chairman; vice-chairman and a secretary. RSA 319-B:4.

GERALD S. WHEELER, Laconia
January 28, 1970 to January 28, 1978

WILLIAM P. HOUSE, Chesham
January 28, 1970 to January 28, 1979

THEODORE S. NATTI, Pembroke, Secretary
January 28, 1970 to January 28, 1980

WILLIAM DUSSAULT, Stoddard
January 28, 1970 to January 28, 1981

STANLEY W. KNOWLES, North Hampton
February 22, 1977 to January 28, 1982

NEW HAMPSHIRE FRUIT MARKETING COMMITTEE

Composed of the commissioner of agriculture and the director of the division of markets and standards, department of agriculture, each for as long as he holds his office. The following additional members shall each be appointed by the governor and council to a term of five years upon nomination by his respective agency or organization: A fruit representative from the agricultural advisory board; A fruit specialist from the New Hampshire cooperative extension service; University of New Hampshire; A representative of the New Hampshire association of grape growers; A representative of the New Hampshire association of fruit growers; A representative of New Hampshire association of small fruit growers; A resource agricultural economist, University of New Hampshire; and a County agricultural agent. Committee shall elect chairman. RSA 429-A.

KENNETH McLEOD, Milford (Agricultural Advisory Board)
August 8, 1973 to August 8, 1978

PERLEY COLBY, Milford (Cooperative Extension Service)
August 8, 1973 to August 8, 1978

ROBERT SEDERQUIST, Laconia (N.H. Ass'n of Grape Growers)
August 8, 1973 to August 8, 1978

CURTIS MEINELT, Alton (N.H. Ass'n of Fruit Growers)
August 8, 1973 to August 8, 1978

JOHN CANEPA, Laconia (N.H. Ass'n of Small Fruit Growers)
August 8, 1973 to August 8, 1978

DR. DOUGLAS E. MORRIS, Durham (Agricultural Economist, U.N.H.)
August 8, 1973 to August 8, 1978

EDWARD F. UPHAM, Exeter (County Agricultural Agent)
August 8, 1973 to August 8, 1978

DEPARTMENT OF HEALTH AND WELFARE**Advisory Commission on Health and Welfare**

Fifteen members appointed by the Governor and Council for a *term of five years* and until their successors shall be appointed and qualified. Shall consist of the members designated in this paragraph, provided that in the case of members designated in subparagraphs (a) through (i), the member shall be appointed from two or more candidates nominated by the professional organization identified in the subparagraph designating the profession of the member: (a) one physician specializing in psychiatry, New Hampshire State Medical Society; (b) one pediatrician, New Hampshire State Medical Society; (c) one general practitioner or internist, New Hampshire State Medical Society; (d) one psychologist, New Hampshire Psychological Association; (e) one social worker, New Hampshire chapter of the National Association of Social Workers; (f) one dentist, New Hampshire Dental Association; (g) one hospital administrator, New Hampshire Hospital Association; (h) one county hospital administrator, New Hampshire Superintendents and Matrons Association; (i) one registered nurse, New Hampshire Nurses Association; (j) one chiropractor, licensed to practice in New Hampshire and (k) five members-at-large who are not members of the medical profession who shall include representatives of nongovernmental organizations or groups concerned with the operation, construction or utilization of hospitals, including representatives of the consumers of hospital services to be nominated and appointed by the Governor and Council, having due regard for their individual background and interest in the field of health or welfare. The Commissioner of Health and Welfare shall be an additional member when the Commission is performing its duties pursuant to the authority of RSA 151:11 and RSA 152:5. Nominations to the Governor and Council pursuant to paragraph I, shall be promptly submitted to the end that there shall be the least possible period of less than full membership of the advisory commission. Whenever nominations to the Governor and Council from any sources are delayed for longer than a period of thirty days after receipt of notice from the Secretary of State that the nominations are required, the Governor and Council are authorized to appoint without such nomination, but having due regard to the qualifications required for each appointee as set forth herein. Vacancies shall be filled for the unexpired term in the same manner as the original appointment. *Commission shall have a chairman who shall be designated by the Governor from among its membership. Term of office for one year and he may be reappointed as chairman but for not more than three consecutive years and thereafter shall be ineligible to be chairman.* RSA 126-A:8 and 126-A:8-a.

LEOPOLD BOUCHARD, West Stewartstown
October 17, 1973 to May 15, 1978
(County Hospital Administrator)

RICHARD KELLY, Manchester
November 30, 1973 to May 15, 1978
(Nominated by N.H. Chapter, National Assoc. of Social Workers)

DAVID G. STAHL, Manchester
November 30, 1973 to May 15, 1978
(Nominated by N.H. Dental Society)

FRANCIS W. KING, Hanover
December 31, 1974 to May 15, 1979
(Nominated by N.H. Psychological Association)

JAMES P. PILLIOD, Laconia (Pediatrician)
December 31, 1974 to March 15, 1979
(Nominated by N.H. Medical Society)

MONSIGNOR RICHARD BONER, Dover
August 31, 1970 to August 17, 1980

GEORGE S. TOSATTI, Manchester
November 30, 1973 to November 23, 1980
(Nominated by N.H. Hospital Association)

Vacancy, psychiatrist
for term ending May 15, 1980
(Nominated by N.H. Medical Society)

EDWARD SANEL, SR., Concord
August 14, 1975 to May 15, 1980

JOY BRICKER, Ashland
December 16, 1976 to October 30, 1981

RITA PLUMMER, New Ipswich
August 25, 1976 to August 10, 1981
(Nominated by N.H. Nurses' Association)

JAMES J. BARRY, SR., Manchester
April 18, 1974 to May 15, 1981

HAROLD CONRAD, JR., Pittsfield (General Practitioner)
November 26, 1975 to May 15, 1977
(Nominated by N.H. Medical Society)

MAXINE MORSE, Manchester
August 31, 1970 to May 15, 1977

PETER H. BOSEN, Portsmouth (Chiropractor)
April 7, 1977 to August 6, 1980

COMMISSIONER OF HEALTH AND WELFARE

Appointed by the Governor and Council. *Term, four years from date of appointment and until his successor is appointed and qualified.*

RSA 21:33-a shall not apply to appointments made under this section. Upon request of the Governor and Council, the Advisory Commission on Health and Welfare shall submit the names of three or more persons it recommends for appointment by the Governor and Council as the Commissioner of Health and Welfare. The Governor and Council need not appoint any person so recommended. The name of any person so recommended by the Advisory Commission who is not appointed shall not be resubmitted to the Governor and Council for consideration for appointment for the term for which the recommendation was initially made. Notwithstanding the provisions of RSA 21:33-a, the term of any commissioner of Health and Welfare appointed after the effective date of this act and prior to Jan. 31, 1977 shall expire on Jan. 31, 1977. Salary \$23,315-\$28,350 RSA 126-A:4.

ROBERT E. WHALEN, Portsmouth
May 26, 1976 to February 9, 1981

Director of Welfare

Appointed by the Governor and Council from two or more nominees of the advisory commission of health and welfare or a lesser number of candidates nominated by the commissioner of health and welfare after consultation with the advisory commission and a select committee consisting of persons interested and knowledgeable in the fields of public health, public welfare, or mental health appointed by the advisory commission. Director holds office for a *term of four years from the date of appointment* and until his successor is appointed and qualified. Must be duly qualified through training at an accredited school of social services with emphasis on public welfare administration and at least three years experience in the field of public welfare. Salary: 23,316-\$28,260 RSA 126-A:6 (supp) RSA 94 (Supp)

RICHARD G. LACOMBE, Manchester
October 13, 1976 to October 13, 1980

Director of the Division of Mental Health

Appointed by the Governor and Council from two or more nominees of the advisory commission of health and welfare or a lesser number of candidates nominated by the commissioner of health and welfare after consultation with the advisory commission and a select committee consisting of persons interested and knowledgeable in the fields of public health, public welfare, or mental health appointed by the advisory commission. Director holds office for a *term of four years from the date of appointment* and until his successor is appointed and qualified. Must be a physician-psychiatrist licensed or eligible for licensure as an M.D. in New Hampshire and certified or eligible for certification by the American Board of Neurology and Psychiatry. Salary \$31,061-\$37,575 RSA 126-A:6 (supp) RSA 94 (supp)

GARY E. MILLER, M.D., Concord
December 16, 1976 to December 16, 1980

Director of the Division of Public Health Services

Appointed by the Governor and Council for two or more nominees of the advisory commission of health and welfare or a lesser number of candidates nominated by the commissioner of health and welfare after consultation with the advisory commission and a select committee consisting of persons interested and knowledgeable in the fields of public health, public welfare, or mental health appointed by the advisory commission. Director holds office for a *term of four years from the date of appointment* and until his successor is appointed and qualified. Must be a physician licensed or eligible for licensure in New Hampshire and who shall have a masters degree in public health, or its equivalent from an accredited School of Public Health. Salary: \$23,315-\$32,167. RSA 126-A:6 (supp) RSA 94 (supp)

MAYNARD H. MIRES, M.D., M.P.H.
September 19, 1973 to September 19, 1977

Superintendent, New Hampshire Home for the Elderly

Appointed by the Director of Public Health Services, with the approval of Commissioner of Health and Welfare RSA 138-A. Salary \$19,713-\$21,875. RSA 94.

E. VERNON RICH, R.N., Glenciff

Superintendent of the New Hampshire Hospital

The director of the division of mental health, after consultation with the advisory commission and the commissioner of health and welfare, shall nominate a panel of two or more persons duly qualified through training or experience to serve as superintendent of the New Hampshire Hospital. From this panel the governor and council shall appoint a superintendent who shall serve for a *term of four years* and until his successor is appointed and qualified. *Any vacancy shall be filled for the full four year term in the same manner as the original appointment.* The superintendent shall be responsible for the administrative and executive direction of the New Hampshire Hospital. RSA 135:3. Salary \$31,508-\$34,112.

MAJOR W. WHEELOCK
March 14, 1973 to March 14, 1977

Superintendent of the Laconia State School and Training Center

Appointed by the Governor and Council, upon nomination by the Commissioner of Health and Welfare, with the approval of the Advisory Commission RSA 126-A:30. Salary \$23,315-\$25,476. RSA 94. (supp)

JACK E. MELTON, Berlin
Appointed September 3, 1975

Deputy Superintendent

DR. WARREN W. BURNS, Concord
Appointed October 1, 1969

Barbers' Examining and Licensing Board

Five members appointed by the Governor and Council, at least three of whom shall have been practical barbers in this state for at least five years. One member shall be designated as chairman and one as secretary and treasurer. *Term five years.* Vacancy to be filled for the unexpired term. RSA 313:3.

PAUL TETREAULT, North Haverhill
August 18, 1971 to August 5, 1978

ROGER L. ALLARD, Raymond
March 5, 1975 to August 5, 1979

CARMELO ANANIA, Portsmouth
January 5, 1977 to August 5, 1980

SAMUEL J. NAHIL, Claremont
December 29, 1972 to August 5, 1981

JOSEPH L. SWIEZYNSKI, Milford, Chairman
July 8, 1970 to August 5, 1977

State Board of Examiners in Podiatry

The board shall consist of the secretary of the State Board of Medical Examiners or his designated alternate who will act as Secretary and Treasurer and four others appointed by the Governor with advice and consent of the Council. Hold office for *three years* and until their successors are appointed and qualified. Vacancy to be filled for unexpired term. One appointed member shall be a licensed doctor of medicine and the other podiatrists who have practiced in N.H. for at least five years. No podiatrist may serve for more than two consecutive terms and may not be appointed for three years after said terms. RSA 315:2.

RAYMOND W. LeBLANC, Manchester
December 22, 1976 to June 3, 1979

ARTHUR J. BOSA, Keene
April 10, 1975 to June 3, 1979

GEORGE W. KOSTER, Nashua
April 10, 1975 to December 5, 1979

PRESTON R. CLARK, M.D., Concord
January 5, 1977 to April 27, 1978

New Hampshire State Board of Dental Examiners

Five members, one annually, appointed by the Governor and Council from a list submitted by the N.H. Dental Society. *Term five years* and until successor is appointed and qualified. Vacancies to be filled

for the unexpired terms. Terms to expire July 15, of the respective years. Members in office now shall continue in office for remainder of their unexpired terms. Three new members to be appointed for terms of three, four and five years respectively. (Board elects president and secretary-treasurer.) RSA 317-A:2.

W. SHERMAN BENSON, Goffstown
December 30, 1970 to July 15, 1978

JAMES H. LANGLEY, Manchester
August 30, 1965 to July 15, 1979

JOSEPH W. GAGE, Laconia
August 18, 1971 to July 15, 1980

CHRIS T. ARMEN, Newport
August 18, 1971 to July 15, 1981

CHARLES T. LAMBRUKOS, Concord
July 15, 1966 to July 15, 1977

State Board of Registration of Funeral Directors and Embalmers

Board consists of five members; Director of the Division of Public Health Services of Health and Welfare or his designated alternate *ex officio*, and four members to be appointed by the Governor with advice and consent of the Council. The Director shall be Secretary of this board. Ch. 366, 1973. (Appointees shall be chosen from list of three names submitted annually by N.H. Funeral Director's Assn.) *Term, four years and until successor is appointed and qualified.* Vacancy to be filled for unexpired term and shall be filled within 60 days. See also qualifications and compensation of appointees. RSA 325:2-7.

STANLEY ZIS, Nashua
August 12, 1969 to June 13, 1977

PHILIP J. WOODBURY, JR., Peterborough
June 13, 1970 to June 13, 1978

ROBERT G. DAVIS, Claremont
September 17, 1971 to June 13, 1979

FREDERICK L. LAFONTAINE, Plymouth
June 14, 1972 to June 13, 1980

Board of Cosmetology

Three members, appointed by the Governor and Council, who shall have been engaged in the practice of cosmetology in this state for not less than five years. *Term, three years.* One member designated as chairman and one as secretary. Each member so appointed shall continue to serve until his successor is appointed and qualified to act. The Governor and Council, shall have the authority to fill any vacancy. RSA 314:2 (supp).

ARLENE MOSES, Groveton
November 1, 1973 to August 10, 1979

NORMAN GAUVIN, Keene, Chairman
April 28, 1961 to August 10, 1977

ROBERTA SHEA, Hooksett, Secretary
October 1, 1969 to August 10, 1978

Board of Registration in Medicine

Five physicians, including Director of the Division of Public Health Services, *ex officio*, who shall act as secretary, one annually, appointed by the Governor and Council. Term 5 years and until successor is appointed and qualified. Vacancy to be filled for unexpired term RSA 329:4.

SAMUEL C. MAY, Manchester
September 11, 1973 to April 21, 1978

JOHN S. ARGUE, Pittsfield
April 21, 1974 to April 21, 1979

ROBERT N. LORD, Manchester
November 10, 1972 to April 21, 1980

STUART W. RUSSELL, Hanover
April 21, 1971 to April 21, 1981

COMMISSION OF PHARMACY AND PRACTICAL CHEMISTRY

Five members, one of whom shall be engaged full-time in the practice of hospital pharmacy, appointed by the Governor and Council. *Members of the Commission* shall have been registered pharmacists for at least 10 years, and at the time of their appointment shall have conducted a pharmacy in this state for at least 5 years. *Term, three years* and until successor is appointed and qualified. Vacancies to be filled for the unexpired term, RSA 318:2.

KENNETH S. FORTIER, Concord
December 30, 1970 to September 6, 1979

WILLIAM J. LANCASTER, Hanover
September 26, 1973 to September 26, 1977
(Hospital Pharmacy)

JOHN W. TONER, No. Hampton
November 21, 1974 to September 6, 1977

PAUL AUGER, Hampstead
September 12, 1974 to September 6, 1978

PAUL G. BOISSEAU, Manchester
November 21, 1974 to September 6, 1978

State Radiation Control Agency

Department of Health and Welfare, Division of Public Health Services designated as State Radiation Control Agency. Director designated by the Director of the Division of Public Health Services. RSA 125:59.

Director

FORREST BUMFORD, Epsom

State Radiation Advisory Committee

Nine members. Committee membership shall at all times be limited to two members from any one field or profession representing a physical science, life science, industry, medicine, dentistry, or other healings arts. Members shall be residents of the state and shall be appointed by the Governor with the consent of the Council. Each member shall be appointed for a term of *four years* and until his successor shall be appointed. The Governor shall appoint a chairman from among the members of the advisory committee. RSA 125:75.

STANLEY FONS, Bedford

December 27, 1974 to November 23, 1977
(Medical)

JOHN LOCKWOOD, Durham, Chairman

November 23, 1965 to November 23, 1977
(Physical science)

DONALD A. NORMANDEAU, Goffstown

April 14, 1976 to November 23, 1977
(life science)

DAVID L. SUMMERS, Atkinson

March 31, 1976 to November 23, 1979
(representing Industry)

DR. MARY BILHEIMER, Ashland

March 31, 1976 to November 23, 1979
(representing Physical Science)

KENNETH E. MAYO, Nashua

May 14, 1968 to November 23, 1979
(Industry)

BERTRAND C. DUFOUR, Nashua

July 21, 1975 to November 23, 1980
(life science)

PETER C. SCRIVEN, M.D., Hollis

January 5, 1977 to November 23, 1980

WALTER J. McFARLANE D.D.M., Bedford

November 29, 1972 to November 23, 1980

**Laboratories of the State Health Department
Food and Chemistry**

GILMAN K. CROWELL, Concord, Director
Appointed December, 1944

Occupational Health

FORREST H. BUMFORD, Epsom, Director
Appointed, 1952

Registrar of Vital Statistics

Director, Division of Public Health Services shall appoint Registrar.
RSA 126:1

CHARLES E. SIRC, Concord
Appointed July 20, 1973

Director of Program on Alcoholism

JESSIE TROW, Bow
Appointed January 27, 1967

Advisory Board on Technical Services in the Area of Health

Board shall consist of nine members appointed by Governor and Council, five of whom shall be from persons recommended by the following organizations: One member from two persons recommended by the State Nurses Association, one member from two persons recommended by the New Hampshire Dental Society, one member from two persons recommended by the New Hampshire chapter of the American College of Radiology, one member from two persons recommended by the New Hampshire Society of Pathologists, one member from two persons recommended by the New Hampshire Hospital Association, and four members from the public. *Term, five years* and until successors appointed and qualified. RSA 188-B:4.

JOANNE K. FARLEY, Manchester
August 14, 1975 to September 27, 1979
(N.H. Nurses Association)

ELWOOD F. MacRURY, D.D.S., Manchester
September 27, 1967 to September 27, 1979
(N.H. Dental Society)

STANLEY D. FONS, Bedford
October 13, 1976 to September 27, 1980
(N.H. Chapter, American College of Radiology)

NORMAN G. B. McLETCHIE, Glendale
December 22, 1976 to September 27, 1980

RICHARD S. QUINLAN, Amherst
December 22, 1976 to September 27, 1981

GEORGE T. DAVIDSON, JR., Freedom
September 27, 1967 to September 27, 1981
(Public Member)

PHYLLIS KEENEY, Hudson
August 14, 1975 to September 27, 1977
(Public Member)

RUTH CRAIG, Peterborough
September 17, 1971 to September 27, 1977
(Public Member)

DR. ANNA PHILBROOK, Concord
September 29, 1971 to September 27, 1977
(Public Member)

STATE HISTORIC PRESERVATION OFFICER

Appointed by the Governor and Council from personnel in the department of resources and economic development. Shall serve at the pleasure of the Governor and Council. Ch. 32, Laws of 1974.

GEORGE GILMAN, Farmington
Appointed February 26, 1975

STATE HISTORIC PRESERVATION REVIEW BOARD

Consists of the Governor, or his designee; the director of the State Historic Preservation office, who shall be non-voting members; and nine members of the public, appointed by the Governor and Council, at least three of whom shall be qualified in the fields of architecture, history and archeology; and the others shall be qualified in other fields including but not limited to law, real estate, planning, architectural history and historic preservation. The public members shall serve a term of *five years*; however, on the initial appointment, three shall be appointed for two years, two appointed for three years, two appointed for four years and two appointed for five years. Each shall serve until his successor is appointed and qualified. Any vacancy shall be filled for the unexpired term. RSA 227-C:6

DONALD SUMNER, Durham
December 10, 1974 to December 10, 1979
(Architecture)

LEON W. ANDERSON, Concord
December 10, 1974 to December 10, 1979
(History)

W. DENNIS CHESLEY, Concord
December 10, 1974 to December 10, 1981
(Journalism)

DR. MARY GARDNER BILHEIMER, Ashland
October 29, 1975 to December 10, 1978
(Archeology)

RICHARD FORTIN, Manchester
December 10, 1974 to December 10, 1977
(Business)

GILES LOW, Campton
December 10, 1974 to December 10, 1978
(Historic Preservation)

RUTH WHALAND, Amherst
December 10, 1974 to December 10, 1977
(Historic Preservation)

JULIA FIFIELD, Orford
December 10, 1974 to December 10, 1981
(Education)

DR. J. DUANE SQUIRES, New London
April 7, 1977 to December 27, 1981
(Decorative and Fine Arts)

STATE HISTORICAL COMMISSION

Five members to be appointed by the Governor and Council, one member to be designated chairman by the Governor. *Term, five years* and until successor is appointed and qualified. Vacancy to be filled for unexpired term. RSA 227-A.

JOHN C. PERRY, Keene, Chairman
March 13, 1969 to October 30, 1978

EVERETT L. BURNS, Concord
July 21, 1975 to October 30, 1979

DAVID TAYLOR, Bartlett
March 16, 1976 to October 30, 1980

DOROTHY M. VAUGHAN, Portsmouth
August 17, 1965 to October 30, 1981

ROBERT J. COLLINS, Bedford
July 15, 1968 to October 30, 1977

NEW HAMPSHIRE HOUSING COMMISSION

Five commissioners to be appointed by the governor with the advice and consent of the council. The commissioners who are initially appointed shall be designated to serve terms of one, two, three, four and five years, respectively, from the date of their appointment, but thereafter commissioners shall be appointed as aforesaid for a term of office of *five years* except that all vacancies shall be filled for the unexpired term. A commissioner shall hold office until his successor has been appointed and qualified. Commissioners shall elect annually a chairman. RSA 204-A.

LeROY DUBE, Plaistow
July 10, 1974 to September 11, 1978

DAVID A. HODGES, SR., Salisbury
December 29, 1976 to September 11, 1977

VICTOR A. GARRISON, Exeter
September 11, 1973 to September 11, 1981

MARGARET M. BARBOUR, Nashua
September 11, 1973 to September 11, 1979

WILLIAM J. BARRETT, Nashua
October 3, 1975 to October 3, 1980

Executive Director

Appointed by the Commission. Salary \$15,884-\$18,488

GEORGE BRIDGEMAN
Appointed February 5, 1974

NEW HAMPSHIRE COMMISSION FOR HUMAN RIGHTS

Five members, appointed by the Governor, with consent of the Council, one of whom shall be designated as chairman by the Governor. The term of office of each member of the commission shall be for *five years*. RSA 354-A:4.

IVOREY COBB, Colebrook
November 1, 1973 to November 1, 1978

ROMEO REJIMBAL, Manchester
December 10, 1974 to November 1, 1979

WALTER E. GIBBS, Concord
November 26, 1975 to November 1, 1980

SILVIA FIGUEREDO, Orford
November 24, 1976 to November 1, 1981

GAIL PAINE, Intervale, Chairman
August 28, 1969 to November 1, 1977

INDUSTRIAL DEVELOPMENT AUTHORITY

Nine directors, appointed by Governor and Council, one of whom shall be designated chairman by the Governor. *Term three years* and until successor appointed and qualified. Vacancy to be filled for unexpired term. RSA 162-A.

ROBERT WHITCOMB, Keene
November 28, 1973 to November 3, 1979

JOHN A. CLEMENTS, New London
January 19, 1971 to November 3, 1979

EDGAR T. DEAN, Berlin
December 22, 1976 to November 3, 1979

JAMES E. CHANDLER, Nashua
May 31, 1966 to November 3, 1977

BRUCE WADSWORTH, Manchester
December 10, 1974 to November 3, 1977

MILTON SHAPIRO, Concord, Chairman
January 2, 1963 to November 3, 1977

WILLIAM TALLMAN, Bedford
November 15, 1972 to November 3, 1978

MILO PIKE, Tilton
November 3, 1975 to November 3, 1978

RALPH P. WHITE, North Hampton
November 15, 1972 to November 3, 1978

BOARDS OF TRUSTEES OF STATE INSTITUTIONS

Each board shall consist of one member of the council, *ex officio*, designated by the Governor, and six members appointed by the Governor and Council, chairman to be one of the six appointed members designated by the Governor and Council, *Term, six years*. Vacancy to be filled for the unexpired term. RSA 10:1

New Hampshire Youth Development Center

M. MARY MONGAN, Manchester
June 30, 1973 to June 30, 1979

GALE THOMSON, Orford
June 30, 1974 to June 30, 1980

JOHN F. BRIDGES, Bedford, Chairman
June 9, 1975 to June 30, 1981

GERALDINE SYLVESTER, Dover
May 26, 1976 to June 30, 1982

VINCENT A. WENNERS, JR., Manchester
January 23, 1974 to June 30, 1977

PETER J. SPAULDING, Bradford
December 29, 1972 to June 30, 1978

Superintendent

MICHAEL MORELLO

State Prison

HOMER A. BEECHER, Colebrook
December 29, 1976 to June 30, 1979

GEORGE A. LOVEJOY, Rochester
August 11, 1976 to June 30, 1980

MARJORIE MARIE FIELD, Bristol
July 1, 1975 to June 30, 1981

ROBERT F. HAMEL, Manchester
September 29, 1976 to June 30, 1982

MORRIS SILVER, Manchester, Chairman
March 31, 1955 to June 30, 1977

MARTIN L. GROSS, Concord
December 20, 1972 to June 30, 1978

**Warden
VACANCY**

**Probation Department
Board of Probation**

Five members, not more than three of whom shall be from any one major political party, and not more than three of whom shall be judges or attorneys, to be appointed by the Governor and Council for a *five-year term*, each of whom shall continue in office until his successor has been appointed and qualified. Vacancy shall be filled for the remainder of the term. The board shall elect a chairman and clerk. Present members of the board shall serve for the balance of their respective terms. *One* of the additional two members appointed to the board shall serve for a *four-year term* and the *other* shall serve for a *five-year term*. RSA 504:7.

THOMAS E. FLYNN, JR., r, Rye
October 3, 1973 to August 11, 1979

RITA McAVOY, r, Littleton
December 10, 1974 to August 11, 1977

ELSIE PERKINS YOUNGMAN, d, Hebron
September 17, 1975 to August 11, 1978

JUDGE MAURICE P. BOIS, r, Manchester
September 17, 1975 to September 17, 1980

BRENDAN P. BECKLEY, d, Exeter
December 22, 1976 to September 3, 1979

Director of Probation

Appointed by the Board, Salary \$16,427-\$18,591. RSA 504:9.

JOHN A. KING, Manchester
Appointed October 4, 1965

**BOARD OF MANAGERS OF THE NEW HAMPSHIRE
VETERANS' HOME**

The commanders of the following veterans' departments of New Hampshire ex officio, United Spanish War Veterans, American Legion,

Veterans of Foreign Wars, a member of the Disabled American Veterans, Veterans of World War I of the U.S.A., and six citizens of the state, five of whom, at least, served in the armed forces of the United States in any war in which the United States has been, is, or shall be engaged, and who are, or shall be, discharged or separated therefrom under conditions other than dishonorable, to be appointed by the governor with the advice and consent of the council, and provided further that at least one of said appointees shall be a member of the said department of the United Spanish War Veterans, one of the said department of the American Legion, one of the said department of Veterans of Foreign Wars, one member of the Disabled American Veterans and one member of the Veterans of World War I of the U.S.A., Inc. Each appointed member shall hold office for a *term of five years* and until his successor is appointed and qualified; and in case of any *vacancy*, an appointment shall be made for the unexpired term. RSA 119.

HERBERT SHOLENBERGER, Manchester
(United Spanish War Veterans)
November 26, 1975 to November 26, 1980

ROBERT L. GORHAM, Concord (V.F.W.)
December 19, 1967 to March 1, 1978

MARCEL LETENDRE, Bedford
May 19, 1969 to March 1, 1979

ARMAND L. DUHAIME, Manchester (D.A.V.)
April 15, 1965 to March 1, 1980

SHIRLEY B. LUSCOMBE, Manchester (W.W.I.)
September 18, 1972 to March 1, 1981

JOHN H. SANDERS, Concord (A.L.)
July 17, 1970 to March 1, 1977

Commandant

Appointed by the Board of Managers. RSA 119:6.

KENNETH M. TARR, Concord
Appointed September 23, 1969

INSURANCE DEPARTMENT

Commissioner

Appointed by the Governor and Council. Term, *five years* and until successors is appointed and qualified. Vacancy to be filled for unexpired term. Salary, \$19,713-\$25,960. RSA 400-A.

FRANCIS E. WHALAND, Amherst
March 31, 1976 to June 9, 1978

Deputy Insurance Commissioner

Appointed by the Commissioner, subject to the approval of the Governor. Term (for effective date, see RSA 400-A:6,I) five years and until successor is appointed and qualified. RSA 400-A. Salary \$15,389-\$25,460.

VACANCY

Research Assistant to the Insurance Commissioner

Appointed by the Commissioner. He shall serve at the pleasure of the Commissioner. RSA 400-A. Salary \$12,730-\$14,809.

MICHAEL GFROERER, Manchester

DEPARTMENT OF LABOR**Commissioner**

Appointed by the Governor and Council. *Term, three years* and until successor is appointed and qualified. Vacancy to be filled for unexpired term. Salary, \$16,886-\$18,965. RSA 94 supp. RSA 273.

ROBERT M. DUVALL, Dover
January 31, 1961 to August 30, 1977

Deputy Labor Commissioner

Appointed by the Commissioner. RSA 273, Salary \$11,788-\$13,950. RSA 94 supp.

PETER W. COLLINS, Portsmouth

State Board of Conciliation and Arbitration

Three persons, one annually, appointed by the Governor and Council. *Term three years (from July 1)*. RSA 273-12. One member shall be an employer, or shall be selected from an association representing employers of labor, one shall be selected from a labor organization and shall not be an employer of labor, and the third shall be appointed upon the recommendation of the other two.

GARDINER J. GREENE, JR., Gilford
December 16, 1976 to July 1, 1979
(Employer)

WILLIAM YATES, Farmington
September 29, 1971 to July 1, 1977
(Employees)

ROBERT A. SHAINES, Portsmouth, Chairman
January 15, 1958 to July 1, 1975

State Apprenticeship Council

Composed of the Labor Commissioner, the Commissioner of the Department of Employment Security or his designee, the Commissioner of Education or his designee, and two members who shall be employers and two members who shall be employees or persons who represent said employees. The Commissioner of Labor shall act as chairman. Employer and employee members appointed by Governor and Council for *four year term*. RSA 278:2.

NORMAN E. JOY, Somersworth
June 25, 1971 to June 25, 1980
(Labor)

JOAN P. CORNETT, New Boston
March 3, 1976 to June 25, 1977
(Employer)

JOHN GIDERIAN, Nashua
September 17, 1971 to June 25, 1978
(Labor)

NORMAN COTTON, Keene
June 25, 1971 to June 25, 1979
(Management)

Board of Appeal

Four members to be appointed by the Governor and Council for a term of *two years each*. Organized employers and organized employees in the construction industry shall be represented on said board. The *fifth* member on said board to be appointed by the first four members and in case the four cannot agree on the fifth member within thirty days after their own appointments, said fifth member shall be appointed by the Governor and Council. RSA 280:3 (supp).

Vacancy representing Employers
for term ending September 28, 1977

EMERSON O'BRIEN, Keene
August 18, 1971 to September 28, 1977
(Employers)

JOHN W. AHERN, Nashua
August 18, 1971 to September 28, 1977
(Employees)

HARRY PARR, Hampton
January 31, 1956 to September 28, 1977
(Employees)

ROSS V. DEACHMAN, Plymouth
November 23, 1970 to September 28, 1977
(Appointed by first four members)

STATE LIBRARY COMMISSION

Six members, five appointed by the Governor and Council, and one member of the State Board of Education selected by the State Board of Education. No more than three of the appointed members shall be of the same political party. One commissioner shall be a member of the New Hampshire Bar Association. Term, *five years* and until successor is appointed and qualified. Vacancy to be filled for unexpired term. RSA 201-A:3.

ESTHER JOYCE BRYSON CASH, Hampton
December 22, 1976 to April 1, 1978

ERNEST F. KRONER, r, Center Conway
March 19, 1975 to April 1, 1979

ELIZABETH YATES McGREAL, d, Peterborough
April 30, 1965 to April 1, 1980

SHIRLEY MAY WALKINS, r, Hooksett
January 5, 1977 to April 1, 1981

ARTHUR E. PORTER, r, Manchester
April 16, 1968 to April 1, 1977

WALTER J. PARENTEAU, Manchester
(State board of Education)

State Librarian

Appointed by the commissioners. Term, five years and until successor is appointed and qualified. Salary, \$22,000-\$25,000. RSA 94 supp. RSA 201-A:14.

AVIS M. DUCKWORTH, Goffstown
Term began January 15, 1976

Assistant State Librarian

Appointed by the Commission on recommendation of the State Librarian. Term five years until successor is appointed and qualified. RSA 201-A:16.

VACANCY**STATE LIQUOR COMMISSION**

Three persons appointed by the Governor and Council, no more than two of whom shall belong to the same political party. *Term, six years (from July 1)* and until successor is appointed and qualified. Vacancy to be filled for unexpired term. One member shall be appointed as commissioner and chairman. Salary \$22,778-\$26,392; and the salary of the other two shall be \$19,900-\$25,392. RSA 94. RSA 176.

COSTAS S. TENTAS, r, Manchester, Chairman
January 31, 1961 to July 1, 1979

LYLE E. HERSOM, r, Northumberland
April 28, 1977 to July 1, 1981

JAMES P. NADEAU, d, Dover
January 4, 1967 to July 1, 1977

Director of Merchandising and Accounts
ROBERT W. HERLIHY, Dover

MAINE-NEW HAMPSHIRE INTERSTATE BRIDGE AUTHORITY

Six members, three from the State of Maine and three from the State of New Hampshire. The three from New Hampshire to be appointed by the Governor and Council and to include the highway commissioner, *ex officio*. Not more than two to be of the same political party. Term, after first appointment, *four years* and until successor is appointed and qualified. Vacancy to be filled for the unexpired term. RSA 258:4.

JOHN A. CLEMENTS, New London, *ex officio*
Term began January 7, 1976

ROBERT A. ALLARD, r, Portsmouth
August 20, 1970 to May 25, 1977

WILLIAM R. KENNEDY, d, Hampton Beach
March 31, 1976 to May 25, 1979

MEDICAL REFEREES

The county commissioner shall appoint licensed physicians to be medical referees in the county in which they reside. Term 5 years from date of appointment. Those persons who have been appointed by the Governor and Council shall continue in office and serve out their terms. RSA 611:1; Laws of 1977, Ch. 53, effective June 13, 1977.

Belknap County (1)

NORMAN G. B. McLETCHIE, Glendale
September 17, 1969 to January 21, 1981

Carroll County (1)

HARRY ROSE, Sandwich
May 28, 1975 to May 28, 1980

Cheshire County (1)

JAMES M. BALLOU, SR., Keene
February 11, 1965 to August 26, 1980

Coos County (3)

EDOUARD DANAIS, Berlin
November 20, 1972 to November 20, 1977

WILLIAM H. GIFFORD, Colebrook
November 20, 1972 to November 20, 1977

BENJAMIN H. BLODGETT, Lancaster
November 18, 1957 to November 14, 1977

Grafton County (3)

REGINALD F. DeWITT, Plymouth
January 15, 1954 to January 15, 1979

EUGENE McGREGOR, Lisbon
July 2, 1969 to September 3, 1980

CHARLES STEARNS FAULKNER, Hanover
January 5, 1977 to January 5, 1982

Hillsborough County (3)

ROBERT A. DUVAL, Manchester
July 31, 1969 to September 3, 1980

ROBERT BAILEY, Hancock
April 4, 1973 to April 4, 1978

JONATHAN K. SHAW, Nashua
September 3, 1975 to September 3, 1980

Merrimack County (2)

ROBERT J. MORIN, Franklin
September 17, 1969 to October 15, 1980

PAUL S. SHAW, Concord
December 15, 1950 to January 7, 1981

Rockingham County (2)

ARTEMIS J. W. PACKARD, Plaistow
January 21, 1976 to January 21, 1981

CHARLES R. DELUCCIA, Exeter
January 21, 1976 to January 21, 1981

Strafford County (1)

PAUL C. YOUNG, JR., Durham
October 26, 1967 to April 27, 1977

Sullivan County (1)

DENIS MARYN, Newport
August 31, 1972 to August 31, 1977

MERRIMACK RIVER VALLEY FLOOD CONTROL COMMISSION

Six members, three residents of Massachusetts and three of New Hampshire. New Hampshire members to be appointed by the Governor and Council in the month of February. *Term, three years from and after the first day of March.* Vacancy to be filled for the unexpired term. RSA 487-A.

GEORGE J. FOURNIER, Bedford
March 1, 1976 to March 1, 1979

ROLAND SALLADA, New Boston
August 11, 1976 to March 1, 1977

CAROLYN JONES, Contoocook
April 15, 1975 to March 1, 1978

MILK SANITATION BOARD

Consisting of the following members: the commissioner of agriculture, the director of the division of public health, or his designated alternate, the dean of the college of agriculture at the University of New Hampshire or a member of his teaching staff to be designated by him, and four members-at-large. The four members-at-large shall consist of an individual who holds a milk plant license, an individual who holds a valid producer permit, a health officer of a town or city, a representative of the public whose interest and knowledge of the dairy industry is qualified to represent the public in connection with matters involved with this subdivision; shall be residents of the state and shall be appointed by the Governor with the consent of the council. *Term, six years and until successor shall be appointed and qualified.* RSA 184., Ch. 366, 1973.

JAMES C. STARKE, M.D., Amherst, (Health Officer)
December 31, 1974 to November 16, 1979

LINWOOD HUNTINGTON, SR., Amherst (Producer)
February 11, 1966 to November 1, 1981

VACANCY
Ending November 1, 1977

ROBERT HIBBARD, Loudon
January 29, 1975 to December 6, 1978

MOUNT WASHINGTON COMMISSION

Nine members, five members appointed by Governor and Council, one of whom shall be a member of the house of representatives and one a member of the senate; two members shall be appointed through

the concurrence of the boards of directors of the following groups: the Mount Washington Auto Road; the Mount Washington Observatory; Mount Washington TV Inc., and the Mount Washington Cog Railway; one member shall be appointed by the supervisor of the White Mountain National Forest to represent the same, ex officio; one member shall be appointed by the president of the Appalachian Mountain Club to represent said club, ex officio. *Term five years.* Vacancies shall be filled for the unexpired term. RSA 227-B (supp).

SHERMAN ADAMS, Lincoln, Chairman
August 12, 1969 to July 2, 1979

ROBERT MORRILL, North Conway
August 12, 1969 to July 2, 1979

CHARLES HUNT, Manchester
August 12, 1969 to July 2, 1979

ANDREW POULSEN, Littleton (Senator)
September 29, 1971 to July 2, 1979

W. MURRAY CLARK, Lincoln (Representative)
May 28, 1975 to July 2, 1979

NEW HAMPSHIRE OCEANOGRAPHIC FOUNDATION

Nine members, six of whom shall be appointed by the Governor with consent of the council; remaining three members shall be elected by a majority vote of the six members appointed by the Governor. A vacancy in an appointed seat shall be filled for the unexpired term by appointment by the Governor with the consent of the council. A vacancy in an elected seat shall be filled for the unexpired term by election of the six appointed members. *Term, three years.* RSA 12-D.

CHARLES FINK, Nashua
May 29, 1974 to March 4, 1979

PHILIP B. HOLMES, Amherst
September 12, 1974 to March 4, 1979

CHARLES WEAVER, JR., Nashua
March 5, 1975 to March 4, 1980

GENO J. MARCONI, Portsmouth
March 5, 1975 to March 4, 1980

MALCOLM J. CHASE, Durham
September 3, 1975 to March 4, 1978

WILBUR F. LaPAGE, Rye
May 28, 1975 to March 4, 1978

STATE BOARD OF PAROLE

Three members appointed by the Governor with the consent of the Council for *term of five years* or until their successors are appointed except that initially one member shall be appointed for five years, one for three years, and one for one year. Governor shall designate one member as chairman who shall serve in that capacity for the duration of his term. Vacancy to be filled for the unexpired term. RSA 651:37 (supp).

VIVIAN T. BOWEN, Waterville Valley
December 29, 1976 to September 29, 1979

RICHARD McCARTHY, Hinsdale
September 29, 1971 to September 29, 1981

LEWIS W. FLAGG, JR., Epping
March 5, 1975 to September 29, 1977

BOARD OF EXAMINERS OF PASTORAL COUNSELORS

Three members who shall be pastoral counselors, who shall be appointed by the governor and council. *Term three years*, provided, however, that of the members first appointed, one shall be appointed for a term of one year, one for a term of two years, and one for a term of three years, or until a successor is duly appointed. Each member shall be a citizen of the United States, and a resident of this state, and shall be licensed under this chapter, except for the members comprising the board as first appointed, who shall meet the requirements for licensure as provided in RSA chapter 330-B. Vacancy shall be filled for the unexpired term. RSA 330-B:3 (Ch. 272, Laws of 1975 source)

REVEREND WILLIAM ZECKHAUSEN, Laconia
October 29, 1975 to October 29, 1979

REVEREND EDWARD MAHONEY, Laconia
October 29, 1975 to October 29, 1977

REVEREND KENNETH A. FIERY, Nashua
October 29, 1975 to October 29, 1978

PERSONNEL COMMISSION

Three members appointed by the Governor and Council. *Term, three years* and until successor is appointed and qualified. Vacancy to be filled for unexpired term. No member to be a member of any state or national committee of the political party, nor an officer or member of a committee in any partisan political club, nor shall hold, or be a candidate for any remunerative elective public office during his

term of office and shall not be otherwise employed in any of the departments of the state government. One member shall be a member of the bar in the state. Governor to designate Chairman. RSA 98:5.

HAROLD MOUNTAIN, r, Lancaster
August 15, 1961 to June 2, 1979

ELMER T. BOURQUE, Manchester
March 3, 1976 to June 2, 1977

FRANCIS B. McSWINEY, Concord, Chairman
September 12, 1975 to June 2, 1978

Director

Appointed by the Commission, with the approval of the Governor and Council. Salary, \$19,713-\$24,034. RSA 94 supp.

ROY Y. LANG, Hopkinton

Deputy Director

Appointed by the Director, with the approval of the Personnel Commission. Salary \$16,886-\$18,965. RSA 94 supp.

HOWARD BERRY, Pembroke

POET LAUREATE

Appointed by the Governor and Council, Person must be resident of this state. *Term 5 years.* RSA 3-A; Laws of 1977, Ch. 60, effective June 14, 1977. Present incumbent received lifetime appointment and is exempted from five year term provisions.

ELEANOR VINTON, Concord
Appointed August 9, 1972

POLICE COMMISSION

Three persons appointed by the Governor and Council. No more than two shall be of the same political party. *Term, three years (from September 1)* and until successor is qualified. Laws of 1913, 148:1, 2. Laws of 1947, 342.

Laconia

DONALD R. MORIN, r, December 12, 1973, to September 1, 1979
ARTHUR SIMONEAU, d, December 10, 1974 to September 1, 1977
WALTER C. SMITH, r, July 8, 1970 to September 1, 1978

Nashua

JAMES I. CHESTERLEY, r, April 29, 1971 to September 1, 1979

MARGARET Q. FLYNN, d, November 21, 1974 to September 1, 1977
 ALLAN M. BARKER, r, December 1, 1969 to September 1, 1978

Portsmouth

JAMES R. KELLY, r, June 13, 1973 to September 1, 1977
 GEORGE AMERGIAN, d, May 29, 1968 to September 1, 1979
 J. PAUL GRIFFIN, JR., r, August 21, 1945 to September 1, 1978

POSTSECONDARY EDUCATION COMMISSION

Twenty-one members with the following membership: President of the University of New Hampshire; President of Keene State College; President of Plymouth State College; three members to be appointed by the Trustees of the University of New Hampshire, one of whom shall be a full-time undergraduate student who is resident of the State, and whose *term shall cease upon graduation or change of status as such undergraduate student*; the Commissioner of Education; two members to be appointed by the State Board of Education who shall be a representative of the Vocational-Technical Institute or Vocational-Technical Colleges, one of whom shall be a full-time student thereat, and a resident of the State and whose *term shall expire upon graduation or change of status from a full-time student*; five representatives of the private four-year Colleges in New Hampshire appointed by the Governor and Council on recommendation by the New Hampshire College and University Council, with no more than one representative from any one College; one full-time undergraduate student of a private four year College in the State of New Hampshire, to be appointed by the Governor and Council from a list of at least five students submitted by the New Hampshire College and University Council, who shall be a resident of New Hampshire and whose *term shall expire upon graduation or change of status from a full-time student*; two members to be appointed by the Governor and Council as representatives from the following type Colleges or Schools; Junior Colleges, Proprietary Schools, Junior or Senior Colleges and Community Colleges not members of the New Hampshire College and University Council; four members to be appointed by the Governor and Council who shall be residents of the State and of the Lay Public, having no official connection with any postsecondary educational institution as an employee, trustee, or members on a Board of Directors of any educational institution.

The terms of appointed members, except as indicated above, shall be for *five years* and until a successor is appointed and qualified. Vacancies shall be filled for the unexpired term. Initial appointive members shall be with appointments terminating, except for students, on June 30 of the year hereinafter shown for each: 1974, a representative of a private Senior College, a representative of the Lay Public; 1975, a representative of the University System, a repre-

sentative of a private Senior College, a representative of a private Junior College, Proprietary School, or other Junior or Senior College or Community College; 1976, a representative of a private Senior College, a representative of the Lay Public; 1977, a representative of a private Senior College, a representative of a private Junior College, Proprietary School, or other Junior or Senior College or Community College; a representative of the Lay Public; 1978, a representative of the University System, a representative of a private Senior College, a representative of the Lay Public. RSA 188-D.

THELMA P. TIBBETTS, Rochester
(lay public)
January 5, 1977 to June 30, 1981

MRS. THEODORE FRINK, Manchester
(lay public)
September 19, 1973 to June 30, 1979

GEORGE F. HURT, Laconia
(lay public)
December 22, 1976 to June 30, 1978

J. DONOVAN MILLS, Manchester
(representing a College not a member of
the N.H. College and University Council)
October 2, 1975 to June 30, 1980

WILLIAM BITTENBENDER, Deering
(representing a College not a member of
the N.H. College and University Council)
September 19, 1973 to June 30, 1977

SISTER AMY HOEY, Hooksett
(representing as President
Mount Saint Mary College)
October 29, 1975 to June 30, 1980

(On recommendation from N.H. College and University Council)

STUART HANCOCK, Concord
(representing the lay public)
October 3, 1973 to June 30, 1977

EDWARD SHAPIRO, Manchester
(representing as President,
N.H. College)
October 15, 1975 to June 30, 1979

BRENDAN DONNELLY, Manchester
(representing as President
St. Anselm's College)
October 3, 1973 to June 30, 1977

SR. JEANNETTE VEZEAU, Manchester
 (representing as President
 Notre Dame College)
 October 3, 1973 to June 30, 1978

LOUIS C. VACCARO, New London
 (representing as President
 Colby-Sawyer College)
 October 3, 1973 to June 30, 1981

JOSEPH D. O'NEILL, Manchester
 (representing as a full-time undergraduate
 student, a private four year college)
 September 2, 1976 to June, 1977
 (or upon change of status from a full-time student)

(On recommendation from N.H. College and University Council)

Executive Director
 DR. JAMES A. BUSSELLE

BOARD OF EXAMINERS OF PSYCHOLOGISTS

Three members appointed by the Governor and Council. *Term, three years* and until successor appointed and qualified. Vacancy to be filled for the unexpired term. Board elects officers. RSA 330-A. Laws of 1957, 121.

ETHEL T. DWYER, Manchester
 December 29, 1976 to September 29, 1979

FRANCIS W. McALOON, Ph.D., Laconia
 June 18, 1975 to July 31, 1977

PETER J. HAURI, Hanover
 May 26, 1976 to July 31, 1978

PUBLIC EMPLOYEE LABOR RELATIONS BOARD

Five members, appointed by the Governor and Council. Two members shall be appointed who shall have extensive experience representing organized labor. Two members shall be appointed who shall have extensive experience in representing management interests. One member who shall be the chairman shall be appointed to represent the public at large, and shall not hold elective or appointive public office, or elective or appointive office, or membership in, organized labor at the time of his appointment or during his term. Members of the board may be removed by the Governor and Council for cause. Each member of the board shall serve for a *term of six years*, except that of the members first appointed, one shall be appointed

for two years, one for three years, one for four years, one for five years and one for six years. Each member shall serve until his successor is appointed and qualified. A person appointed to fill a vacancy shall be appointed for the unexpired term by the Governor and Council. RSA 273-A:2; (Ch. 490, 1975)

JAMES C. ANDERSON, Manchester
October 29, 1975 to October 29, 1977
(representing Labor)

EDWARD L. ALLMAN, Manchester
October 15, 1975 to October 15, 1978
(representing management)

JOSEPH MORIARTY, Lee
October 2, 1975 to October 2, 1979
(representing Labor)

RICHARD H. CUMMINGS, Hanover
September 17, 1975 to September 17, 1980
(Management)

EDWARD J. HASELTINE, Merrimack
September 12, 1975 to September 12, 1981
(Public)

PUBLIC UTILITIES COMMISSION

Three competent persons (*one of whom shall be commissioned as chairman*) appointed by the Governor and Council. *Term, (which begins first day in July of odd-numbered years), six years and until successor is appointed and qualified. Vacancy to be filled for unexpired term.* Salary of chairman, \$17,552-\$19,713. Salary of other two members, \$16,831-\$18,992. RSA 94 supp. of RSA 363:3.

MALCOLM J. STEVENSON, r, Bethlehem
October 2, 1974 to July 1, 1979

FRANCIS J. RIORDAN, d, Portsmouth
December 30, 1963 to July 1, 1981

ALEXANDER J. KALINSKI, r, Bedford, Chairman
July 2, 1970 to July 1, 1977

COMMISSIONER OF PUBLIC WORKS AND HIGHWAYS

Appointed by the Governor and Council. Term, five years and until successor is appointed and qualified. Vacancy to be filled for the unexpired term. RSA 229. Salary, \$28,210-\$32,532. RSA 94 (supp).

JOHN A. CLEMENTS, New London
January 7, 1976 to October 9, 1980

Deputy Commissioner of Public Works and Highways
Who shall also serve as Chief Engineer
Appointed by the Commissioner
Salary, \$25,986-\$29,106

RUEL W. WEBB, Concord
Term began December 26, 1968

Associate Commissioner
Appointed by the Commissioner subject to
approval by Governor and Council.
Salary, \$25,726-\$28,846

JOHN T. FLANDERS, Concord
Appointed August 31, 1973

Assistant Commissioner of Public Works and Highways
In charge of business administration
Appointed by the Commissioner
Salary, \$25,986-\$29,106

WALTER F. MEAD, Concord
Term began February 16, 1970

STATE RACING COMMISSION

Three persons appointed by the Governor and Council, no more than two of whom shall be of the same political party. *Term, three years* and until successor is appointed and qualified. Vacancy to be filled for unexpired term. The Governor and Council shall appoint and commission one member as chairman and one member as secretary of said commission. Compensation, \$3,543. RSA 94, supp. RSA 284:6.

TIMOTHY J. CONNORS, r, Portsmouth, Chairman
December 27, 1968 to April 9, 1979

JIMMIE K. POORE, r, Berlin
February 9, 1977 to April 9, 1977

ROBERT M. McLAUGHLIN, d, Nashua
January 7, 1976 to April 9, 1978

Executive Secretary
JOHN E. FURGAL, Manchester
Appointed June 15, 1966

STATE GREYHOUND RACING COMMISSION

Three members appointed by the Governor and Council. No more than two shall be of the same political party. Term *three years* and until successor appointed and qualified. Vacancy for the unexpired term. One member shall be appointed as chairman and one as secretary. No member shall have any pecuniary interest in any racing or in the sale of pari-mutuel pools licensed hereunder. Salary, \$3,543. RSA 284:6-a. (supp).

SOTERIOS A. SAGGIOTES, d, Newport, Secretary
October 31, 1973 to January 21, 1977

SYDNEY H. FRINK, r, Newington, Vice-Chairman
July 17, 1973 to September 24, 1977

ROBERT E. ALLARD, r, Manchester, Chairman
September 17, 1971 to September 17, 1978

Executive Director

PAUL HATCH, Wolfeboro
Appointed September 15, 1975

THE NEW HAMPSHIRE REAL ESTATE COMMISSION

Five members who shall be appointed and may be for cause removed by the Governor, with the advice and consent of the Council. Term *five years and until* successor is duly appointed. The commission shall select one from its number to be chairman. Each member of the commission shall be a citizen of the U.S. and a resident of this state for at least six years prior to his appointment. One member shall be an attorney-at-law and no more than three members shall be real estate brokers. RSA 331-A:1-a; (supp).

STEPHEN M. MORRISON, Dover (Attorney)
July 14, 1976 to September 15, 1978

LOUISE GALE, Milford (Broker)
December 27, 1974 to September 15, 1979

ROBERT P. MASON, JR., Salem, (Public)
December 10, 1975 to September 15, 1980

TONY M.A. HANSLIN, New London (Broker)
January 5, 1977 to September 15, 1981

EDWARD H. TATE, II, Rye
December 16, 1976 to September 15, 1977

Executive Director

ALICE HALLENBORG
Appointed September 2, 1969

**DEPARTMENT OF RESOURCES AND ECONOMIC
DEVELOPMENT**

Commissioner of Resources and Economic Development

Appointed by the Governor and Council. *Term, four years from the date of appointment* and until successor is appointed and qualified. Vacancy to be filled for the unexpired term. Salary \$23,315-\$25,476. RSA 94 (supp). Governor and Council July 31, 1969. RSA 12-A:2.

GEORGE GILMAN, Farmington
July 8, 1970 to April 1, 1978

Director of the Division of Forests and Lands, State Forester

Appointed by the Governor and Council, on nomination by the Commissioner. *Term, four years* from date of appointment and until successor is appointed and qualified. Vacancy to be filled for the unexpired term. Salary, \$17,552-\$19,713. RSA 94 supp. RSA 12-A:3, Laws of 1975, ch. 146.

THEODORE NATTI, Pembroke
October 13, 1967 to April 1, 1978

Director of the Division of Economic Development

Appointed by the Governor and Council, on nomination by the Commissioner. *Term, four years* from date of appointment and until successor is appointed and qualified. Vacancy to be filled for the unexpired term. Salary, \$19,712-\$21,875. RSA 94 supp. RSA 12-A:3.

VACANT
Expires April 1, 1978

Director of the Division of Parks and Recreation

Appointed by the Governor and Council, on nomination by the Commissioner. *Term, four years* from date of appointment and until successor is appointed and qualified. Vacancy to be filled for the unexpired term. Salary, \$17,552-\$19,713. RSA 94 supp. Laws of 1961, 223. Laws of 1963, 251:16. Laws of 1965, 365, Laws of 1975, ch. 146.

GEORGE T. HAMILTON, Lee
Term April 1, 1971 to April 1, 1978

Advisory Commission

Eight persons, seven to be appointed by the Governor and Council for a term of *five years* and until his successor is appointed and qualified, vacancy to be filled for the unexpired term; and one who shall be the commissioner of public works and highways or his designated representative whose appointment shall be coterminous with the commissioner's tenure of office. Members shall be residents of New Hampshire, at least one of whom shall be qualified, experienced and representative of each of the following: manufacturing, agriculture, recreation, forestry, general public, commerce and public rela-

tions. No more than four shall be of the same political party. Governor annually to designate chairman from among its membership and no member shall be eligible to serve as chairman more than three years. RSA 12-A:5 (supp).

WILLIAM S. YOUNGMAN, d, East Hebron
Manufacturing
August 8, 1973 to April 1, 1978

RICHARD JAMES CONEY, r, Bethlehem
February 26, 1975 to April 1, 1979

LESLIE B. SARGENT, Lincoln (Forestry)
January 5, 1977 to April 1, 1980

HENRY F. BOURGEOIS, d, Manchester (Public Relations)
July 28, 1976 to April 1, 1981

RUSSELL MARTIN, r, Concord (General Public)
November 29, 1972 to April 1, 1981

RICHARD BEAUDET, d, Newmarket (Agriculture)
December 27, 1972 to April 1, 1977

RALPH LABNON, d, Shelburne (Recreation)
November 29, 1972 to April 1, 1977

New Hampshire State Port Authority

Eight members, six of whom shall be appointed by the Governor, with the advice and consent of the council. At least three of said appointive members shall be residents of the cities and towns of the seacoast region or tidal waters and at least one appointive member shall be a commercial fisherman engaged in that industry on the seacoast. Term, *five years* and until successors are appointed and qualified. Vacancy shall be filled for the unexpired term. In addition to the six appointive members, the Commissioner of the Department of Resources and Economic Development and the mayor of the City of Portsmouth shall be, by virtue of their offices, members of the board. Board shall elect one of its members as a chairman, one as a vice-chairman and one as a secretary-treasurer. RSA 271-A:1, 1973, ch. 429; 1975, ch. 51.

MELVILLE E. CLARK, Rye
November 8, 1973 to December 16, 1978

JOHN M. ROWE, Portsmouth
February 22, 1977 to Dec. 16, 1979

ASHTON J. NORTON, Hampton
November 13, 1975 to December 16, 1980

Vacancy for term ending August 29, 1978
(Commercial Fisherman)

JOHN PAUL REGAN, Nottingham, Chairman
December 30, 1966 to December 16, 1981

RICHARD MOORE, Hampton
August 8, 1973 to December 16, 1977

Northeastern Forest Fire Protection Commission

Three members appointed by the Governor, consisting of the Director of Division of Resources Development, a member of the Legislature and a citizen of the state designated by the Governor as his responsible representative to serve at the pleasure of the Governor. RSA 226:4.

JOHN BORK, Berlin
October 20, 1972

THEODORE KARNIS, New Ipswich
May 20, 1968

Industrial Agents

Northern County Area Industrial Agent

Special position in the Industrial Development section of the Division of Economic Development of the New Hampshire Department of Resources and Economic Development, known as Area Industrial Agent for the counties of Coos, Grafton and Carroll, to be appointed by the Governor and Council. Must be resident of one of the three counties. RSA 12-A:13.

VALMORE J. DOUCETTE, Berlin
Appointed May 19, 1969

Area Industrial Agents-at-Large

Two Area Industrial Agents-at-Large in the Division of Economic Development of the New Hampshire Department of Resources and Economic Development, to be appointed by the Governor and Council. RSA 12-A:16.

EVERETT FELDBLUM, Hillsborough
Appointed August 30, 1963

VACANCY

NEW HAMPSHIRE RETIREMENT SYSTEM

Board of Trustees

The administration of this system is vested in a board of eleven trustees. Three of the trustees shall be the state treasurer, the bank commissioner and the comptroller. The treasurer shall serve as chairman of said board of trustees and as chairman of each sub-committee. The remaining eight members of the board shall consist of two employees, two teachers, two permanent policemen, and two

permanent firemen. The New Hampshire State Employees' Association, the New Hampshire Education Association, the New Hampshire Police Association, and the New Hampshire State Permanent Firemen's Association shall each annually nominate from their members a panel of five persons, all of whom shall be members of the retirement system, or one of the four predecessor systems, no later than May 31 of each year and the panels so named shall be filed with the Secretary of State no later than June 10 of each year. From each of the above named panels, the governor, with the approval of council, shall originally appoint two persons, and thereafter one annually to the board. Members appointed to the board in the manner aforesaid shall serve for a *term of two years*. Each member so appointed shall hold office until his successor shall be appointed and qualified. Whenever a vacancy occurs, the governor and council shall fill the *vacancy* by appointing a member who shall serve *for the unexpired term from the same panel from which the former member was appointed*. RSA 100-A.

V. MICHAEL BLAKE, Bow
September 26, 1973 to July 1, 1977

KENNETH H. LEWIS, Concord
July 1, 1976 to July 1, 1978
(Nominated by N. H. State Employees Association)

GEORGE YOUNG, Manchester
August 12, 1969 to July 1, 1977

THOMAS M. CLARKE, Concord
February 9, 1977 to July 1, 1978
(Nominated by N.H. State Permanent Firemen's Association)

FRANK B. REDDEN, Dover
October 17, 1973 to July 1, 1977

CRAIG SANDLER, Nashua
July 14, 1976 to July 1, 1978
(Nominated by N.H. Police Association)

ETHEL MARIE COCHRANE, Portsmouth
December 22, 1976 to July 1, 1977

RONALD N. BAILEY, Lebanon
December 29, 1976 to July 1, 1978
(Nominated by N.H. Education Association)

DEPARTMENT OF REVENUE ADMINISTRATION**Commissioner of Revenue Administration**

Appointed by the Governor with the consent of the Council for a *term of five years* and until his successor is appointed and qualified. Vacancy to be filled for the unexpired term. Salary \$21,146-\$26,457. RSA 71-A. RSA 94 (supp).

LLOYD M. PRICE, Concord
September 1, 1973 to September 1, 1978

Assistant Commissioner

Appointed by the Commissioner of Revenue Administration to act in his stead when said commissioner is absent from the state and at such other times as he is directed by the commissioner. RSA 71-A; Ch. 439, Laws of 1975

ARTHUR G. DANIE, Concord
Appointed September 25, 1973

Director of Audit Division

Appointed by the Commissioner subject to approval of the Governor and Council. RSA 71-A; Ch. 439, Laws of 1975.

JOHN P. MAHON, Concord

Director of Collections Division

Appointed by the Commissioner. RSA 71-A; Ch. 439, Laws of 1975.

RICHARD COMSTOCK, Moultonboro

Director of Municipal Service Division

Appointed by the Commissioner. RSA 71-A; Ch. 439, Laws of 1975.

FREDERICK LaPLANTE, Manchester

Director of Property Appraisal Division

Appointed by the Commissioner. RSA 71-A; Ch. 439, Laws of 1975.

RAYMOND DAMOUR, Pembroke

Director of Returns Processing Division

Appointed by the Commissioner subject to approval of the Governor and Council. RSA 71-A; Ch. 439, Laws of 1975.

PAUL LAMBERT, Concord

Current Use Advisory Board

Board shall function within the Department of Revenue Administration. Eleven members appointed as follows: three members who are assessing officials shall be appointed by the Governor and Council, one of whom shall be an assessing official in a town with a population of less than five thousand, one of whom shall be an assessing

official in a town with a population of more than five thousand, and one of whom shall be an assessing official in a city. Each member shall hold office for a term of his position as an assessing official or for two years, whichever is shorter, and until his successor shall have been appointed and qualified. Vacancy shall be filled for the unexpired term by the Governor and Council; one member of the Senate to be appointed by the President of the Senate. Term, coterminous with his term as Senator to which he was elected at the time of his appointment. Vacancy shall be filled for the unexpired term by the President of the Senate; one member of the House of Representatives appointed by the Speaker of the House. Term of said member coterminous with his term as representative to which he was elected at the time of his appointment. Vacancy shall be filled for the unexpired term by the Speaker of the House; the Commissioner of Agriculture, or his designate; the Commissioner of the Department of Resources and Economic Development, or his designate; the Dean of the College of Life Sciences and Agriculture of the University of New Hampshire, or his designate; the Commissioner of revenue administration, or his designee; the Executive Secretary of the New Hampshire Association of Conservation Commissions; the Director of the Department of Fish and Game or his designate. The Board shall annually elect one of its members as Chairman. RSA 79-A.; Ch. 7, Laws of 1974.

DAVID YEATON TAYLOR, Bartlett
 December 22, 1976 to December 22, 1978
 (Representing assessing official from town with
 less than 5,000 population)

CHARLES HAYWARD, Milford
 Reappointed July 21, 1975 to March 11, 1977
 (Representing assessing official from town with
 over 5,000 population)

JOHN BART CONNERS, Laconia
 Reappointed April 14, 1976
 (Representing assessing official in a City)
 (Term, during his position as assessing official
 or for two years whichever is shorter)

Saco Watershed Commission

Five members appointed by the Governor with the advice and consent of the council. Must be bona fide residents of the Saco Watershed area in this state. Term *five years* and until successors are elected and qualified; provided, however, initial appointments shall be for terms of one, two, three, four, and five years respectively. Vacancy to be filled for the unexpired term. Commission shall elect from its members a chairman, a vice-chairman, a treasurer and a secretary. RSA 226-A:2.

5 Vacancies

DEPARTMENT OF SAFETY**Commissioner**

Appointed by the Governor and Council. *Term, five years from date of appointment* and until successor is appointed and qualified. Vacancy to be filled for the unexpired term. RSA 106-A:2. Salary \$23,315-\$25,476. RSA 94 supp.

RICHARD M. FLYNN, Dover
January 21, 1972 to January 1, 1982

Deputy Commissioner

Appointed by the Commissioner with the approval of the Governor and Council. RSA 106-A:2-C; Ch. 377, 1973. Salary \$18,964-\$21,043.

EARL M. SWEENEY, Belmont
Appointed December 22, 1976

Assistant Commissioner

Appointed by the Commissioner with the approval of the Governor and Council. RSA 106-A:2-6. Salary, \$15,389-\$18,709. Laws of 1969, Ch. 466.

WILLIAM R. ANDERSON, Holderness
Appointed September 17, 1969

**Division of Motor Vehicles
Director**

Appointed by the Governor and Council, upon nomination of the Commissioner of Safety. *Term, four years from date of appointment, and until successor is appointed and qualified.* Vacancy to be filled for the unexpired term. RSA 106-A:3. Salary, \$17,552-\$19,713. RSA 94 supp.

FREDERICK N. CLARKE, JR., Concord
June 16, 1970 to January 1, 1978

Traffic Safety Commission

Fifteen members appointed by the Governor and Council. *Term five years* and until successor is appointed and qualified. Vacancies shall be filled for unexpired term. The commission shall have a chairman who shall be designated by the Governor from among its membership for a term of one year. The Commission shall select and hire, in accordance with rules and regulations of state personnel system, an Executive Director, and he shall be a member of the state classified service.

Advisory Committee: Heads of the following state departments and agencies or their designated representatives: Department of Safety, Department of Education, Attorney General, Department of Public Works and Highways, Division of Public Health Services of the Department of Health and Welfare and the Liquor Commission. RSA 259-A:4.

RUDOLPH A. GOUDREAULT, Plaistow
December 10, 1975 to September 10, 1980

JAMES R. BUCKNAM, Bow, Chairman
September 16, 1965 to September 16, 1980

DR. PHILIP M. L. FORSBERG, Concord
December 10, 1975 to September 16, 1980

STEVEN D. COHEN, Nashua
December 10, 1975 to September 16, 1980

EUGENE R. FONTAINE, Manchester
December 10, 1975 to September 16, 1980

MARY CARR, Bedford
September 16, 1965 to September 16, 1979

KENNETH M. HAYES, Ossipee
September 16, 1965 to September 16, 1979

RUSSELL E. MacCLEERY, Chichester
September 16, 1965 to September 16, 1979

GORDON E. BARTLETT, Gilford
June 18, 1975 to September 16, 1979

DONALD MINER, Concord
December 10, 1974 to September 16, 1979

ANDREW WHITE, Lee
January 23, 1974 to September 16, 1978

ANTONIO J. ROY, JR., Goffstown
June 18, 1975 to September 16, 1978

REVEREND PHILIP BRUNI, Manchester
December 27, 1972 to September 16, 1978

ARTHUR E. KENISON, Conway
September 16, 1965 to September 16, 1978

ROLLAND W. LORD, West Ossipee
May 15, 1974 to September 16, 1978

State Coordinator of Highway Safety

Appointed by the Governor and Council. Term, 5 years. RSA 239-B:7.
Salary \$18,012-\$21,615.

THOMAS A. POWER, Manchester
July 2, 1970 to July 2, 1980

Road Toll Administrator

Appointed by the Director of Motor Vehicles, with the approval of the Commissioner of Safety. RSA 106-A:8.

MAURICE J. BIRON, Auburn
Appointed January 6, 1976

Financial Responsibility Administrator

Appointed by the Director of Motor Vehicles, with the approval of the Commissioner of Safety. RSA 106-A:8.

KENNETH H. LEWIS, Concord
Appointed November 1, 1966

**Division of State Police
Director**

Appointed by the Governor and Council, upon nomination of the Commissioner of Safety. Term, four years from date of appointment, and until successor is appointed and qualified. Vacancy to be filled for the unexpired term. Must be a citizen of the United States and have had experience in the investigation of crime and criminal prosecution and in the enforcement of traffic laws. RSA 106-B:2. Salary \$17,552-\$19,713. RSA 94 supp.

PAUL A. DOYON, Goffstown
October 28, 1971 to January 1, 1978

**Division of Safety Services
Director**

Appointed by the Governor and Council upon nomination of the Commissioner of Safety. Term, four years from date of appointment, and until successor is appointed and qualified. Vacancy to be filled for the unexpired term. RSA 106-A:3. Salary \$14,254-\$16,416. RSA 94 supp. Laws of 1961, 166:5. Laws of 1963, 251:16. Laws of 1965, 365.

JOHN F. BRIDGES, Bedford
March 3, 1976 to January 1, 1978

Passenger Tramway Safety Board

Director of Safety Services, *ex officio*, and four members appointed by the Governor and Council. *Term, four years and until successor is appointed and qualified.* Vacancy to be filled for the unexpired term. RSA 225-A:3.

STANLEY JUDGE, Shelburne
June 16, 1970 to October 15, 1977

JEREMIAH J. McCARTHY, Manchester (representing Insurance)
July 30, 1975 to October 15, 1978

ALBERT W. CURRIER, New Ipswich
January 16, 1968 to October 15, 1979

ROGER A. PEABODY, Littleton
December 29, 1976 to October 15, 1980

State Board of Fire Control

Nine members appointed by the Governor with the advice and consent of the Council. Members shall be persons with experience and background in (1) a manufacturing industry; (2) the storage of petroleum products and in standard safety precautions with reference thereto; (3) the position of forest fire warden and who is a chief of a volunteer or full-time fire department; (4) fire insurance underwriting, including knowledge of national standards of construction, causes of fire loss and regulations pertaining to fire safety; (5) the position of chief of a municipal fire department; (6) a registered architect; (7) a chemical engineer; (8) an electrical engineer; and (9) the position of chief of a volunteer fire department. *Term, five years and until successor is appointed and qualified. Vacancy to be filled for unexpired term. One member of the board shall be designated as chairman by the Governor.* RSA 153:2. (supp).

STACEY W. COLE, Swanzey, (Petroleum Industry)
February 28, 1967 to July 8, 1978

WILLIAM A. WALSH, JR., Manchester (Chemical Engineer)
June 18, 1975 to July 8, 1978

STUART CORPIERI, Hanover (Forest Fire Warden)
December 16, 1976 to July 8, 1979

MERTON DYER, Peterborough
October 2, 1974 to July 8, 1979
(Volunteer Chief of Fire Dept.)

MARTIN U. MICHAELIS, Amherst
July 21, 1975 to July 8, 1980
(Architect)

HERBERT L. DUXBURY, JR., Merrimack
December 16, 1976 to July 8, 1980
(Chief of Municipal Fire Department)

GOSSETT W. McRAE, JR., Goffstown
June 18, 1975 to July 8, 1981
(Manufacturing Industry)

DONALD H. FLANDERS, Laconia, Chairman
December 17, 1969 to July 8, 1977
(Insurance)

PHILIP D. MORAN, Keene
September 17, 1971 to July 8, 1977
(Electrical Engineer)

State Fire Marshal

Appointed by the Board. RSA 153:7 (supp). Salary, \$13,228-\$15,988.
RSA 94 supp.

RAYMOND DEWHURST, Rochester
Appointed July 9, 1975

SHORTHAND COURT REPORTING ADVISORY BOARD

Three man advisory board of certified shorthand reporters, appointed by Governor and Council. *Term, three years and until successor appointed and qualified.* Board shall elect chairman, secretary and treasurer. RSA 331-B:16.

JAMES M. CONNELLY, Bedford
September 17, 1971 to September 17, 1979

DOROTHY M. RUF, Nashua, Secretary
September 17, 1971 to September 17, 1977

THOMAS J. McDONOUGH, Amherst
September 17, 1971 to September 17, 1978

**STANDARDBRED BREEDERS AND OWNERS
DEVELOPMENT AGENCY**

Established within the department of agriculture, consisting of five trustees to be selected as follows: four members shall be appointed by the Governor and Council, one of whom shall be a member of the Standardbred Breeders and Owners Association of New Hampshire, and one of whom shall represent New Hampshire racing interests and two of whom shall represent the general public; and the commissioner of agriculture. *When the board is first established, one member of the Standardbred Breeders and Owners Association of New Hampshire and one member of the general public shall serve two-year terms; the other appointed members shall serve one-year terms.* Thereafter, appointments shall be for *two-year terms.* Each member shall serve until his successor is appointed and qualified. Vacancies shall be filled for the unexpired term. RSA 426-A.

JAMES THEODORE LEONARD, Salem
July 1, 1974 to July 1, 1977
(representing N.H. Racing Interest)

WALTER D. HINKLEY, Lancaster
January 21, 1976 to July 1, 1977
(representing General Public)

THEODORE R. LANGDELL, Milford
July 1, 1974 to July 1, 1978
(representing General Public)

WILLIAM ROSENBERG, East Kingston

July 1, 1974 to July 1, 1978

(representing Standardbred Breeders Association of New Hampshire)

STATE-CAPITOL-CITY PLANNING BOARD

Three members, not more than two of whom may be of the same political party, to be appointed by the Governor with the approval of the Council. One nominated by the city planning board of the city of Concord who shall be the director of planning for the city of Concord or a member of the planning board. One nominated by the director of the Department of Resources and Economic Development from its planning section. One appointed by the Governor, who shall serve as chairman of the board. Term of office *three years or until successor is chosen and qualified*. Laws of 1965, 345.

BARBARA HENDERSON, r, Concord, Chairman
May 4, 1973 to January 28, 1979

DAVID C. NEVILLE, d, Hopkinton
February 22, 1977 to January 28, 1980

RANDALL P. RAYMOND, Concord
February 18, 1976 to January 28, 1978
(Nominated by Concord Planning Board)

STATE SWEEPSTAKES COMMISSION

Three members appointed by the Governor and Council. *Term, three years and until successor is appointed and qualified*. Vacancy to be filled for unexpired term. Commissioners shall select one of their number as chairman and one secretary. Compensation, \$2,835, per year for Commissioners and \$5,315 for Chairman. RSA 94 supp. RSA 284:21-a.

PHEBE L. PALAZZI, Concord
September 5, 1973 to June 29, 1979

GEORGE A. LANGLEY, JR., Groveton
September 29, 1971 to June 29, 1977

WEBSTER E. BRIDGES, JR., Brookline, Chairman
October 3, 1973 to June 29, 1978

Executive Director
Salary \$25,800.06

EDWARD J. POWERS, Bedford
Term began August 26, 1963

BOARD OF TAXATION

Three members, one an attorney admitted to practice in New Hampshire, *appointed by the Supreme Court and commissioned by the Governor for a term of six years and until their successors are ap-*

pointed and qualified; provided, however, that the members of the State Tax Commission in office on the effective date of this chapter shall become the initial members of the board for the duration of their respective terms. Supreme Court shall designate one member as chairman who shall serve in that capacity for the duration of his term. Vacancy to be filled for the unexpired term. Salary \$16,271-\$18,273. RSA 71-A.

HENRY F. SPALOSS, Nashua, Chairman
August 10, 1973 to March 31, 1979

WILLIAM G. CONWAY, Keene
May 1, 1969 to March 31, 1981

WALLACE W. JONES, Concord, Secretary
April 18, 1972 to March 31 1983

NEW HAMPSHIRE TRANSPORTATION AUTHORITY

Board consists of six directors, appointed by the Governor with the advice and consent of the Council. Not more than three of such members shall be of the same political party and one member shall be a representative of rail freight users. Each member shall hold office for a term of *five years* and until his successor is appointed and qualified, except that of the members first appointed to the board, one shall be appointed for a term of one year, one for a term of two years, one for a term of three years, one for a term of four years, and two for a term of five years. Chairman designated by the Governor with advice and consent of council. RSA 21-C; Chapter 49, 1974.

KENNETH E. ENGLAND, JR., d, Rollinsford
March 19, 1975 to July 17, 1979

PHILIP SINGER, r, Portsmouth
September 26, 1973 to September 26, 1980
(representative of Rail Freight Users)

A. A. VAUTIER, r, Pelham
August 8, 1973 to August 8, 1981

JOHN M. KEEFE, d, Amherst
January 23, 1974 to July 17, 1977

MILBURN F. ROBERTS, r, North Conway, Chairman
August 8, 1973 to August 8, 1978

LOUIS C. ISAAK, d, Manchester
August 14, 1975 to August 8, 1978

Executive Director

Appointed by the Board of Directors, subject to approval of the Governor and Council. Shall serve during the pleasure of the Board. Salary \$17,967-\$19,009.

VACANCY

STATE VETERAN'S COUNCIL

Three persons appointed by the Governor and Council, each of whom shall be a veteran of any war in which the United States has been engaged and a citizen of the state. Term, *three years* and until successor is appointed and qualified. Vacancy to be filled for the unexpired term. RSA 115.

ANDREW GRILLO, Nashua
January 23, 1974 to June 30, 1979

ARTHUR WHITNEY, Nashua
December 31, 1974 to June 30, 1977

THOMAS J. McLIN, Somersworth
February 4, 1976 to June 30, 1978

Director

JEREMIAH G. O'CONNELL, Manchester
April 2, 1969

State Veterans' Officers

GEORGE E. JALBERT, Hudson
July 25, 1955

HARRY E. BURNHAM, Newport
July 1, 1957

**NEW ENGLAND INTERSTATE WATER POLLUTION
CONTROL COMMISSION**

Five commissioners to be appointed by the Governor with advice and consent of the council. One member shall be an employee of the state water supply and pollution control commission and the other four shall be appointed from the membership of the N.H. Water Supply and Pollution Control Commission, one of whom shall be the chairman of said commission ex officio. Said commissioners, except the chairman of the New Hampshire Water Supply & Pollution Control Commission, shall hold office for a *term of four years*, each *vacancy to be filled for the unexpired term*. RSA 488. Ch. 192, 1973.

JAMES VAROTSIS, Portsmouth, Chairman
December 27, 1974 to November 29, 1977

DONALD C. CALDERWOOD, Nashua
February 15, 1963 to August 21, 1979

ROBERT J. HILL, Canterbury
February 18, 1976 to August 21, 1979

WILLIAM A. HEALY, Concord
August 21, 1951 to August 21, 1979

GEORGE M. McGEE, SR., Lincoln
September 16, 1965 to August 21, 1979

NEW HAMPSHIRE WATER RESOURCES BOARD

Five directors, no more than three of whom shall be of the same political party, appointed by the Governor and Council, who shall designate one of the board as chairman. *Term, five years and until successor is appointed and qualified.* Vacancy to be filled for the unexpired term. Salary of Chairman, \$15,389-\$21,260. RSA 94 supp. RSA 481:3, 4.

MICHAEL SAVCHICK, r, Berlin
September 2, 1964 to October 9, 1978

GEORGE M. McGEE, SR., d, Lincoln, Chairman
March 9, 1964 to October 9, 1979

SALVATORE P. GRASSO, r, Milford
October 1, 1965 to October 9, 1975

VINCENT R. MULHEARN, d, Concord
October 9, 1976 to October 9, 1981

ANDRE A. LAVIGNE, r, Merrimack
December 10, 1974 to October 9, 1977

NEW HAMPSHIRE WATER SUPPLY AND POLLUTION CONTROL COMMISSION

Thirteen members. One member to be appointed by the Governor with the consent of the Council for a term of six years who shall be chairman of said commission; a member representing the public who shall be appointed by the governor with the consent of the council for a term of six years, who shall be vice-chairman of said commission; the director, division of public health services; the director of the fish and game department; the director of the division of parks; the director of the planning and research office, the division of economic development; the chairman of the water resources board; the commissioner of the department of safety; five members-at-large, two of whom shall represent the industrial interests of the state, one of whom shall represent the vacation home or private recreational interests of the state, one of whom shall represent the agricultural interests of the state, and the other an employee of any municipal or privately-owned water works in the state. Members-at-Large shall be appointed by the Governor with the consent of the Council. *Term, six years and until successors shall be appointed and qualified.* RSA 149:2.

HERBERT E. FINCHER, Derry
February 21, 1973 to February 5, 1979
(Public)

JAMES VAROTSIS, Portsmouth
February 29, 1972 to November 29, 1979
(Industrial Interests)

ELMER JOHNSON, Winchester
May 1, 1974 to April 16, 1980
(Agriculture)

DONALD C. CALDERWOOD, Nashua
January 5, 1949 to July 8, 1977
(Water Works)

WAYNE PATENAUDE, Hopkinton
September 17, 1971 to September 17, 1977
(Industry)

ROBERT J. HILL, Canterbury, Chairman
December 27, 1972 to December 27, 1978
(Public)

ROBERT M. SNOW, Newport
April 30, 1975 to December 16, 1980
(Recreational Interest)

Executive Director

Salary \$26,189-\$27,893. RSA 149:2, II. Appointed by the Commission.
RSA 94 supp.

WILLIAM A. HEALY, Concord

**WORKMEN'S COMPENSATION REVIEW COMMISSION
FOR STATE EMPLOYEES**

The commission shall consist of three members appointed by the Governor with the advice and consent of the Council. One member shall be an attorney admitted to practice in New Hampshire; one member shall be a licensed physician; and one member shall be from the labor field. *Term three years.* Each member shall serve until his successor is appointed and qualified. Vacancies shall be filled for the unexpired term. The Governor shall designate one of the members as chairman. RSA 281:5.

DR. ROBERT S. SHAW, New Ipswich
September 19, 1973 to September 19, 1978

PAUL R. FILLION, Concord
December 10, 1974 to September 26, 1977

STANTON E. TEFFT, Goffstown, Chairman
September 26, 1973 to September 26, 1979

LEGISLATIVE

LEGISLATIVE DEPARTMENT

President of the Senate

ALF E. JACOBSON, New London

Speaker of the House of Representatives

GEORGE B. ROBERTS, JR., Gilmanton

Legislative Budget Assistant

Appointed by the fiscal committee of the Legislature.
RSA 14:30, 34; 1969, 281.

HENRY F. GOODE, Manchester
Appointed August 17, 1971

Deputy Legislative Budget Assistant

JOSEPH B. SULLIVAN, Amherst
Appointed August 10, 1970

Legislative Services Director

Appointed by the joint committee on legislative facilities. *Term two years* coterminous with the biennial legislative term. RSA 17-A:2.

DONALD S. JENNINGS, Acting Director
Appointed Effective December 19, 1975

JUDICIARY

JUDICIARY DEPARTMENT

SUPREME COURT

Law Terms

At Concord on the first Tuesday of each month,
except August RSA 490:6.

A chief justice and four associate justices appointed by the Governor and Council. Term, until seventy years of age. Salaries, Chief Justice \$34,268; Associate Justices \$34,060. RSA 94 supp.

Name	Residence	Appointment	Limitation by age
Chief Justice:			
Frank R. Kenison	Concord	April 29, 1952	Nov. 1, 1977
Associate Justices:			
Edward J. Lampron	Nashua	Oct. 5, 1949	Aug. 23, 1979
William A. Grimes	Dover	Dec. 12, 1966	July 4, 1981
Maurice P. Bois	Manchester	Oct. 5, 1976	Aug. 14, 1987
Charles G. Douglas, III	Hopkinton	Jan. 1, 1977	Dec. 2, 2012

Superior Court

The superior court shall consist of a chief justice and a sufficient number of associate justices so that the total number of justices, including the chief justice, shall equal the sum attained by dividing the current population of New Hampshire, as determined by the most recently published statistical abstract of the United States, by the number sixty thousand; provided that no justice once appointed shall be removed from office due to a decrease in population. Appointed by the Governor and Council. Term, until seventy years of age. Salaries, Chief Justice \$34,164; Associate Justices, \$33,956; RSA 94 supp. RSA 491:1

Name	Residence	Appointment	Limitation by Age
Chief Justice:			
William W. Keller	Laconia	Jan. 19, 1971	May 19, 1982
Associate Justices:			
Martin F. Loughlin	Manchester	Sept. 9, 1963	Mar. 11, 1993
Richard P. Dunfey	Manchester	Jan. 28, 1965	Oct. 8, 1999
Charles J. Flynn	Nashua	May 25, 1967	Aug. 18, 1992
William R. Johnson	Hanover	May 19, 1969	Oct. 21, 2000
John W. King	Goffstown	Sept. 4, 1969	Oct. 8, 1986
Francis E. Perkins	Concord	Sept. 5, 1969	July 14, 1977
William F. Batchelder	Plymouth	Aug. 31, 1970	Oct. 15, 1996
Wayne J. Mullavey	Exeter	Dec. 1, 1971	Aug. 8, 1992
William F. Cann	Concord	Dec. 1, 1971	Oct. 13, 1992
Frederick D. Goode	Bedford	Aug. 1, 1975	Nov. 3, 2000
David A. Brock	Hopkinton	Dec. 20, 1976	July 6, 2006
Joseph A. DiClerico, Jr.	New London	Jan. 2, 1977	Jan. 30, 2011

Judicial Referee
RSA 493-A
AMOS N. BLANDIN, JR., Hanover

JUDICIAL COUNCIL

A justice of the supreme court selected by the justices thereof; a justice of the superior court selected by the justices thereof; a judge of probate selected by the judges thereof; the president of the New Hampshire Municipal and District Court Justices Association; the attorney general; the president of the New Hampshire Bar Association; a clerk of the superior court, selected by the Superior Court Clerk's Association; and seven other members appointed by the Governor and Council, four of whom shall be members of the bar of the state of wide experience who have been admitted to practice in the state for more than five years. The *term* of each member except the attorney general, the president of the New Hampshire Bar Association, and the president of the New Hampshire Municipal and District Court Justices Association, shall be for *three years* and until his successor is appointed and qualified. However, whenever any member attains the age of seventy years, the office held by him becomes vacant and the vacancy shall be filled according to law. Vacancies shall be filled for the remainder of any term in the same manner and from the same group as the original appointment. The attorney general, the president of the New Hampshire Bar Association, and the president of the New Hampshire Municipal and District Court Justices Association shall be *ex officio* members. Council elects chairman and secretary from among its members. RSA 494; Ch. 330, Laws of 1975.

PAUL B. URION, Rochester
December 24, 1975 to October 18, 1978

WILLIAM TREAT, Hampton
December 1, 1969 to October 18, 1978

JOHN M. A. ROLLI, Littleton
January 7, 1976 to October 18, 1978

HARRY C. LICHMAN, Keene (Judge of Probate)
October 4, 1971 to October 18, 1978

FRANK R. KENISON, Concord (Supreme Court)
May 6, 1952 to November 1, 1977

WILLIAM W. KELLER, Laconia (Superior Court)
January 20, 1971 to September 25, 1978

GEORGE W. WALKER, Wolfeboro
September 17, 1971 to October 18, 1977

BRADLEY F. KIDDER, Laconia
February 26, 1975 to October 18, 1977

HENRY DOWST, Epsom (Clerk, Superior Court)
June 28, 1974 to May 10, 1977

JAMES J. BARRY, JR., Manchester
November 8, 1973 to October 18, 1979

GEORGE E. CONNELL, Bedford
May 5, 1976 to October 18, 1979

DAVID H. SOUTER, Weare (Attorney General)

JOSEPH M. KERRIGAN, Nashua (President of N.H. Bar Association)

WILLIAM J. O'NEILL, Manchester
(President, N.H. Municipal and District Court Justices Association)

Judges of Probate

Appointed by the Governor and Council. Term, until seventy years of age.
Const., Part II. Arts 46 and 78. RSA 547. (Supp.)

County	Name	Residence	Appointment	Limitation by Age	Salary
Belknap ...	Richard G. Tilton ...	Laconia ..	Sept. 17, 1969	Mar. 15, 1979	\$11,357
Carroll	Arlond C. Shea	Conway ..	Oct. 31, 1969	July 25, 1990	11,357
Cheshire ..	Harry C. Lichman ...	Keene ...	Jan. 7, 1953	Aug. 25, 1979	11,357
Coos	Frederick J. Harrigan	Colebrook	Apr. 16, 1951	Feb. 21, 1990	11,357
Grafton ...	Robert A. Jones	Lebanon	Feb. 3, 1958	Sept. 13, 1985	11,357
Hillsborough	Nicholas G. Copadis .	Manchester	Aug. 12, 1969	June 5, 1996	11,357
Merrimack	Donald W. Cushing .	Franklin	Dec. 27, 1966	Sept. 6, 1994	11,357
Rockingham	William W. Treat ...	Hampton	Oct. 25, 1957	May 24, 1988	11,357
Strafford ..	William E. Galanes ..	Dover	Apr. 15, 1960	Aug. 26, 1989	11,357
Sullivan ...	Jarlath M. Slattery ..	Sunapee .	Jan. 2, 1973	Aug. 4, 1980	11,357

State Reporter

Appointed by the Supreme Court. Term, not limited.
RSA 505:1

GEORGE PAPPAGIANIS, Nashua
Appointed February 1, 1970

Clerk of Supreme Court

Appointed by the Supreme Court. Term, not limited. RSA 490:19, Compensation, \$19,453-\$21,615. RSA 94 supp.

GEORGE PAPPAGIANIS, Nashua
Appointed February 1, 1970

Clerks of Superior Court

Appointed by the Superior Court. Term, not limited. RSA 499:1.

- Belknap County — ROBERT P. TILTON, Laconia
- Carroll County — JOHN D. McLAUGHLIN, Ossipee
- Cheshire County — CHARLES J. CONTAS, Keene
- Coos County — ROBERT RICH, Lancaster
- Grafton County — WALTER MURPHY, Woodsville
- Hillsborough County — CARL O. RANDALL, Manchester
- Merrimack County — HENRY DOWST, JR., Concord
- Rockingham County — UNWAR J. SAMAHA, Exeter
- Strafford County — RICHARD H. KEEFE, Dover
- Sullivan County — HENRY SHAHEEN, Newport

JUSTICES AND SPECIAL JUSTICES OF DISTRICT AND MUNICIPAL COURTS

Appointed by the Governor and Council. Term, until 70 years of age.
Const., Part II, Arts. 46 and 78. RSA 502:1 and 502-A:1, 35 (supp).

AUBURN DISTRICT — Auburn, Candia, Deerfield, Nottingham, Raymond, Northwood — Rockingham County

<i>Court</i>	<i>Name</i>	<i>Appointment</i>	<i>Limitation of Age</i>
Auburn District	Philip G. Peters	J. July 1, 1964	Jan. 15, 1992
	John A. Korbey	S.J. Feb. 4, 1976	Oct. 25, 2017

BERLIN DISTRICT — Berlin, Milan, Dummer, Unincorporated Cambridge, Success — Coos County

Berlin District	Jean Louis Blais	J. July 1, 1964	Jan. 1, 1982
	Wallace Anctil	S.J. July 14, 1976	July 5, 2009

CLAREMONT DISTRICT — Claremont, Cornish, Unity, Charlestown, Acworth, Langdon, Plainfield — Sullivan County

Claremont District	Albert D. Leahy, Jr.	J. Nov. 15, 1972	June 22, 2003
	Raymond V. Denault	S.J. July 1, 1964	Aug. 6, 1978

COLEBROOK DISTRICT — Colebrook, Pittsburg, Clarksville, Wentworth's Location, Errol, Millsfield, Columbia, Stewartstown, Stratford, Uninc.: Dix's Grant, Atkinson and Gilmanton Academy Grant, Second College Grant, Dixville, Ervings Location, Odell — Coos County

Colebrook District	Ivory Cobb	J. Nov. 27, 1968	Sept. 28, 1981
	Frederick J. Harrigan	S.J. Dec. 27, 1968	Feb. 21, 1990

CONCORD DISTRICT — Concord, Pittsfield, Chichester, Loudon, Canterbury, Dunbarton, Bow, Hopkinton, Epsom — Merrimack County

Concord District	Arthur G. Marx	J. Dec. 19, 1975	Aug. 3, 1980
	Warren E. Waters	S.J. Oct. 1, 1969	Sept. 2, 1986

CONWAY DISTRICT — Conway, Bartlett, Jackson, Eaton, Chatham, Hart's Location, Albany, Madison, Uninc.: Hale's Location — Carroll County

Conway District	Lucius Hamlin Greene	J. Jan. 8, 1975	Sept. 23, 1989
	Charles V. Sturdivant	S.J. July 1, 1964	May 25, 1979

DERRY DISTRICT — Derry, Chester, Londonderry, Sandown — Rockingham County

Derry District	George H. Grinnell	J. July 1, 1964	Dec. 31, 1980
	Joseph V. Stancik	S.J. Feb. 4, 1976	Dec. 12, 1987

DOVER DISTRICT — Dover, Barrington, Madbury — Strafford County

Dover District	T. Casey Moher	J. June 23, 1976	June 5, 1986
	Robert L. Cullinane	S.J. Nov. 15, 1972	Dec. 10, 2009

DURHAM DISTRICT — Durham, Lee, — Strafford County

Durham District	Joseph P. Nadeau	J. Dec. 27, 1968	June 30, 2008
	Joseph E. Michael, Jr.	S.J. July 1, 1964	Oct. 1, 1993

DISTRICT COURTS

EXETER DISTRICT — Exeter, Newmarket, Stratham, Newfields, Fremont, East Kingston, Kensington, Epping, Brentwood — Rockingham County

<i>Court</i>	<i>Name</i>	<i>Appointment</i>	<i>Limitation of Age</i>
Exeter District	Edward A. Gage	J. Aug. 20, 1970	Apr. 29, 1989
	Alvah C. Drake	S.J. July 1, 1964	Nov. 28, 1977

FRANKLIN DISTRICT — Franklin, Northfield, Danbury, Andover, Boscawen, Salisbury, Hill and Webster — Merrimack County

Franklin District	Alexander M. Lachiatto	J. Feb. 13, 1974	Nov. 5, 2008
	Vacancy		

GOFFSTOWN DISTRICT — Goffstown, Weare, New Boston, Francestown — Hillsborough County

Goffstown District	Hedley G. Pingree	J. July 1, 1964	May 25, 1995
	William S. Orcutt	S.J. Mar. 31, 1971	July 27, 2007

GORHAM DISTRICT — Gorham, Shelburne, Randolph, Uninc.: Bean's Purchase, Martins' Location, Green's Grant, Pinkham's Grant, Thompson & Meserve's Purchase, Sargent's Purchase, Cutt's Grant, Bean's Grant, Crawford's Purchase, Low & Burbank's Grant, Chandler's Purchase, Hadley's Purchase — Coos County

Gorham District	James J. Burns	J. Dec. 27, 1966	Aug. 21, 1991
	Wallace J. Anctil	S.J. Feb. 5, 1975	July 5, 2009

HAMPTON DISTRICT — Hampton, Hampton Falls, North Hampton, South Hampton, Seabrook — Rockingham County

Hampton District	H. Alfred Casassa	J. Aug. 14, 1972	Oct. 28, 2000
	Edward J. McDermott	S.J. Dec. 19, 1967	June 13, 2004

HANOVER DISTRICT — Hanover, Orford, Lyme — Grafton County

Hanover District	Michael Slive	J. Dec. 27, 1972	July 26, 2010
	Joseph F. Daschbach	S.J. Jan. 5, 1977	Aug. 20, 2007

HAVERHILL DISTRICT — Haverhill, Bath, Landaff, Benton, Piermont, Warren — Grafton County

Haverhill District	Luigi J. Castello	J. July 1, 1964	Nov. 7, 1983
	Karl T. Bruckner	S.J. Aug. 18, 1971	Nov. 26, 1997

HENNIKER DISTRICT — Henniker, Warner, Bradford — Merrimack County

Henniker District	Robert W. Sterling	J. July 1, 1964	Oct. 10, 1984
	Frederic T. Greenhalge	S.J. Oct. 15, 1965	Nov. 21, 1993

HILLSBOROUGH DISTRICT — Hillsborough, Deering, Windsor, Antrim, Bennington — Hillsborough County

Hillsborough District	Walter C. Sterling	J. July 1, 1964	Oct. 5, 1983
	Douglas S. Hatfield, Jr.	S.J. Aug. 13, 1971	Oct. 29, 2005

DISTRICT COURTS

HOOKSETT DISTRICT — Hooksett, Pembroke, Allenstown — Merrimack County

<i>Court</i>	<i>Name</i>	<i>Appointment</i>	<i>Limitation of Age</i>
Hooksett District	Kenneth R. McHugh	J. Feb. 18, 1976	July 18, 2014
	Paul R. Kfoury	S.J. Dec. 27, 1972	Oct. 9, 2013

JAFFREY DISTRICT — Jaffrey, Dublin, Fitzwilliam, Troy, Rindge — Cheshire County

Jaffrey District	Bernard J. Hampsey, Jr.	J. Dec. 16, 1968	Oct. 11, 2007
	Vacancy		

KEENE DISTRICT — Keene, Stoddard, Westmoreland, Surry, Gilsum, Sullivan, Nelson, Roxbury, Marlow, Swanzey, Marlborough, Winchester, Richmond, Hinsdale, Harrisville, Walpole, Alstead, Chesterfield — Cheshire County

Keene District	James S. Davis	J. July 1, 1964	May 13, 1988
	Richard J. Talbot	S.J. May 19, 1969	May 15, 2012

LACONIA — Laconia, Meredith, New Hampton, Gilford, Sanbornton, Tilton, Belmont, Alton, Gilmanton, Barnstead, Center Harbor — Belknap County

Laconia District	Bernard I. Snierson	J. July 1, 1964	Feb. 7, 1983
	Willard G. Martin, Jr.	S.J. Dec. 12, 1972	Dec. 12, 2007

LANCASTER DISTRICT — Lancaster, Stark, Northumberland, Carroll, Whitefield, Dalton, Jefferson, Uninc.: Kilkenny — Coos County

Lancaster District	Walter D. Hinkley	J. July 1, 1964	Jan. 18, 1983
	Paul F. Donovan	S.J. Mar. 15, 1965	Dec. 15, 2002

LEBANON DISTRICT — Lebanon, Enfield, Canaan, Grafton, Orange — Grafton County

Lebanon District	William E. Lovejoy	J. Oct. 18, 1971	Sept. 25, 1997
	N. George Papademas	S.J. Aug. 9, 1972	June 19, 1992

LINCOLN DISTRICT — Lincoln, Woodstock and Uninc.: Livermore — Grafton County

Lincoln District	George H. Parker	J. June 30, 1960	Feb. 3, 1982
	Peter W. Smith	S.J. Oct. 18, 1971	Oct. 11, 2008

LITTLETON DISTRICT — Littleton, Monroe, Lyman, Lisbon, Franconia, Bethlehem, Sugar Hill, Easton — Grafton County

Littleton District	Peter W. Smith	S.J. Aug. 28, 1969	Oct. 11, 2008
	Vacancy		

MANCHESTER DISTRICT — Manchester — Hillsborough County

Manchester District	Armand Capistran	J. Jan. 19, 1970	Nov. 19, 1995
	William J. O'Neil	A.J. Jan. 19, 1970	Aug. 13, 1999
	James V. Broderick	S.J. Apr. 30, 1965	Sept. 11, 1994

DISTRICT COURT

MERRIMACK DISTRICT — Merrimack, Bedford — Hillsborough County

<i>Court</i>	<i>Name</i>	<i>Appointment</i>	<i>Limitation of Age</i>
Merrimack District	Charles F. Morrill	J. Mar. 30, 1962	July 2, 2002
	Jack B. Middleton	S.J. Aug. 30, 1971	Jan. 13, 1999

MILFORD DISTRICT — Milford, Brookline, Amherst, Mason, Wilton, Lyndeborough, Mont Vernon — Hillsborough County

Milford District	J. Colin Lizotte	J. Sept. 14, 1964	Dec. 2, 1998
	William R. Drescher	S.J. Apr. 14, 1976	Aug. 29, 2012

NASHUA DISTRICT — Nashua, Hudson, Pelham, Hollis, Litchfield — Hillsborough County

Nashua District	Aaron A. Harkaway	J. May 31, 1973	Dec. 24, 1987
	Arthur O. Gormley	S.J. Feb. 2, 1971	Oct. 30, 2001
	Nicholas Pantelas	A.J. May 4, 1973	Apr. 12, 1986

NEW LONDON DISTRICT — New London, Wilmot, Newbury and Sutton — Merrimack County

New London District	George O. Shovan	J. Dec. 29, 1969	Jan. 17, 1980
	F. Graham McSwiney	S.J. Dec. 29, 1976	Oct. 7, 2012

NEWPORT DISTRICT — Newport, Grantham, Croydon, Springfield, Sunapee, Goshen, Lempster, Washington — Sullivan County

Newport District	John C. Fairbanks	J. July 1, 1964	Oct. 20, 1993
	Gordon B. Flint	S.J. Dec. 29, 1976	Apr. 2, 2019

OSSIPEE DISTRICT — Ossipee, Tamworth, Freedom, Effingham, Wakefield — Carroll County

Ossipee District	Lawrence J. Walsh	J. Mar. 15, 1965	May 18, 1994
	Peter H. Fauver	S.J. Jan. 5, 1977	July 18, 2017

PETERBOROUGH DISTRICT — Peterborough, Hancock, Greenville, Greenfield, New Ipswich, Temple, Sharon — Hillsborough County

Peterborough District	Kenneth A. Brighton	J. July 1, 1964	Feb. 11, 1988
	Paul C. Cummings, Jr.	S.J. July 1, 1964	Aug. 27, 1983

PLAISTOW DISTRICT — Plaistow, Hampstead, Kingston, Newton, Atkinson, Danville — Rockingham County

Plaistow District	Daniel H. Andernacht	J. Sept. 2, 1964	May 21, 1986
	Roy Daubenspeck	S.J. Sept. 2, 1964	Feb. 5, 1999

PLYMOUTH DISTRICT — Plymouth, Bristol, Dorchester, Grotton, Wentworth, Rumney, Ellsworth, Thornton, Campton, Waterville Valley, Ashland, Hebron, Holderness, Bridgewater, Alexandria — Grafton County

Plymouth District	Leonard S. Sawyer	J. Nov. 30, 1965	June 14, 1995
	David L. Kent	S.J. Dec. 29, 1976	July 11, 2012

DISTRICT COURTS

 PORTSMOUTH DISTRICT — Portsmouth, Newington, Greenland, Rye,
 New Castle — Rockingham County

<i>Court</i>	<i>Name</i>		<i>Appointment</i>	<i>Limitation of Age</i>
Portsmouth District	Thomas E. Flynn, Jr.	J.	July 1, 1964	Aug. 25, 1992
	Alvin E. Taylor	S.J.	June 16, 1970	Mar. 7, 2003

 ROCHESTER DISTRICT — Rochester, Milton, New Durham, Farmington,
 Strafford, Middleton — Strafford County

Rochester District	Richard F. Cooper	J.	Dec. 16, 1968	Aug. 12, 1985
	Robert A. Carigan	S.J.	Dec. 16, 1968	July 9, 2000

 SALEM DISTRICT — Salem, Windham — Rockingham County

Salem District	Robert D. Marshall	J.	Jan. 7, 1976	June 28, 1997
	Urville J. Beaumont	S.J.	Apr. 3, 1974	Dec. 3, 2007

 SOMERSWORTH DISTRICT — Somersworth, Rollinsford — Strafford
 County

Somersworth District	Clyde R. Coolidge	J.	June 25, 1975	Dec. 9, 2008
	Ovide R. Viel	S.J.	Apr. 14, 1976	Aug. 23, 1989

 WOLFEBORO DISTRICT — Wolfeboro, Tuftonboro, Moultonborough,
 Sandwich, Brookfield — Carroll County

Wolfeboro District	George W. Walker	J.	Jan. 2, 1973	Apr. 22, 1999
	Robert C. Varney	S.J.	May 1, 1974	June 21, 2015

MUNICIPAL COURTS

ALTON MUNICIPAL — Belknap County — Laconia District

<i>Court</i>	<i>Name</i>	<i>Appointment</i>	<i>Limitation of Age</i>
Alton	Archie A. Horne	J. Jan. 31, 1962	Dec. 11, 1984

BETHLEHEM MUNICIPAL — Grafton County — Littleton District

Bethlehem	Henry A. Greenlaw	J. July 29, 1963	June 8, 1985
	Elwyn L. Miller	S.J. Sept. 30, 1957	Sept. 24, 1981

BRISTOL MUNICIPAL — Grafton County — Plymouth District

Bristol	W. John Schofield	J. Jan. 31, 1962	July 23, 1983
---------	-------------------	------------------	---------------

CANAAN MUNICIPAL — Grafton County — Lebanon District

Canaan	Daniel W. Fleetham	J. Sept. 18, 1951	Feb. 5, 1982
--------	--------------------	-------------------	--------------

EPPING MUNICIPAL — Rockingham County — Exeter District

Epping	Kendall Chase	J. Jan. 30, 1959	Dec. 9, 1983
--------	---------------	------------------	--------------

FARMINGTON MUNICIPAL — Strafford County — Rochester District

Farmington	Eugene F. Nute	J. May 13, 1960	July 21, 1989
	Donald F. Whittum	S.J. Aug. 31, 1970	Jan. 8, 2006

GREENVILLE MUNICIPAL — Hillsborough County — Peterborough District

Greenville	Robert Taft	J. Dec. 15, 1958	May 19, 2000
------------	-------------	------------------	--------------

HINSDALE MUNICIPAL — Cheshire County — Keene District

Hinsdale	Eugene E. Gaffey	J. Jan. 30, 1959	July 27, 1994
----------	------------------	------------------	---------------

LOUDON MUNICIPAL — Merrimack County — Concord District

Loudon	Stanley H. Prescott	J. Nov. 16, 1959	Sept. 24, 1987
--------	---------------------	------------------	----------------

MEREDITH MUNICIPAL — Belknap County — Laconia District

Meredith	John H. Ramsey	J. Oct. 29, 1956	July 25, 1978
----------	----------------	------------------	---------------

NEWMARKET MUNICIPAL — Rockingham County — Exeter District

Newmarket	Russell H. McGuirk	J. June 30, 1959	Nov. 26, 1989
-----------	--------------------	------------------	---------------

NORTHUMBERLAND — Coos County — Lancaster District

Northumberland	Ralph C. Rowden	J. Jan. 31, 1962	May 17, 1987
----------------	-----------------	------------------	--------------

PELHAM MUNICIPAL — Hillsborough County — Nashua District

Pelham	J. Albert Lynch	J. Apr. 15, 1955	Mar. 28, 1992
--------	-----------------	------------------	---------------

PITTSFIELD MUNICIPAL — Merrimack County — Concord District

Pittsfield	Paul F. Giddis	J. Oct. 15, 1962	Oct. 14, 1986
	Bradley F. Kidder	S.J. Oct. 15, 1975	Oct. 8, 2009

MUNICIPAL COURTS

 RYE MUNICIPAL — Rockingham County — Portsmouth District

<i>Court</i>	<i>Name</i>	<i>Appointment</i>	<i>Limitation of Age</i>
Rye	Gerald F. Giles	J. Jan. 14, 1960	Dec. 17, 1999
	Douglas R. Gray	S.J. May 15, 1974	Apr. 26, 2003

 WHITEFIELD MUNICIPAL — Coos County — Lancaster District

Whitefield	Willard A. Stoughton	J. Oct. 31, 1961	Feb. 4, 1986
------------	----------------------	------------------	--------------

 WILTON MUNICIPAL — Hillsborough County — Milford District

Wilton	Charles B. Sullivan	J. Jan. 23, 1958	Aug. 20, 1991
	Robert H. Rowe	S.J. Dec. 20, 1972	June 18, 2002

FEDERAL COURT ORGANIZATION

United States Circuit Court of Appeals for First Circuit

	Date of Appointment
Hon. Frank M. Coffin, Chief Judge, Portland, Me.	1965
Hon. Edward M. McEntee, Providence, R. I.	1965
Hon. Levin Campbell, Boston, Mass.	1974
District Court, District of New Hampshire Judge Hugh H. Bownes, Laconia	1968
Clerk, William H. Barry, Jr., Nashua	1969
U. S. Attorney, William J. Deachman, Concord	1973
Assistant U. S. Attorneys, W. H. D. Townley-Tilson, Concord	1973
Robert A Schwartz, Contoocook	1973
Marshal, Victor Cardosi, Rochester	1969
Chief Deputy, Richard Brunelle, Manchester	1965
Deputy Marshal, John A. Adams, Greenland	1970
Deputy Marshal, Isaac G. Hylton, Hooksett	1975
Deputy Marshal, Robert E. Weyersberg, Concord	1974
Judge in Bankruptcy, Joseph J. Betley, Manchester	1945
Magistrates, Peter J. Bourque, Manchester	1964
William H. Barry	1972
Robert Calamari, Lancaster	1974

The above court meets at Concord, the second Tuesday in January, the second Tuesday in April, and the fourth Tuesday in October; at Littleton, the third Tuesday in September.

COUNTY	Sheriff	Attorney	Treasurer
Belknap	Donald C. Alden, r & d Alton	Peter Makris, r Laconia	H. Max Wakeman, Jr., r Laconia
Carroll	Grant A. Floyd, r Sandwich	Frederic L. Cox, r Ossipee	G. Colby Weeks, r & d Freedom
Cheshire	Kenneth N. Lysitt, r Keene	Edward J. O'Brien, r Keene	Warren G. Allen, r Chesterfield
Coos	Emile A. Martineau, r & d Berlin	Pierre J. Morin, r Berlin	John D. Morton, Sr., r & d Berlin
Grafton	Herbert W. Ash, r & d Campton	John M. A. Rolli, r Bethlehem	Willard G. Bromage, Jr., r Littleton
Hillsborough	Lawrence J. Shea, d & r Manchester	Raymond A. Cloutier, d & r Goffstown	John J. McDonough, d Manchester
Merrimack	Ronald D. Daniels, Jr. r Hopkinton	John C. Boeckeler, r Concord	Richard D. Hanson, r Bow
Rockingham	George Sampson, r Brentwood	Carleton Eldredge, r Stratham	Winston H. Lothrop, r Exeter
Strafford	Edmund Flanagan, d Dover	Hamilton R. Krans, Jr., d Dover	Leo J. Cormier, d & r Rochester
Sullivan	John W. McCusker, r & d Claremont	Edward J. Tenney, II, r Claremont	Peter R. Lovely, r Newport

Register of Deeds	Register of Probate	Commissioners
Everett D. Wheeler, r & d Laconia	Dorothea R. Conly, r & d Laconia	(1) Dean Dexter, r, Laconia (2) Bradbury E. Sprague, r, Meredith (3) Henry T. Spear, r, Gilford
Percy Blake, r Tamworth	Ruth C. Eckoff, r Ossipee	E. Morton Leavitt, r, Ossipee Milburn F. Roberts, r, Conway Gordon O. Thayer, r, Tuftonboro
*Evelyn Chakalos Hubal, r Keene	Phyllis J. Parker, r Keene	(1) David G. Adams, r Westmoreland (2) David A. Barrett, r & d, Keene (3) Harold E. Savage, r, Rindge
Warren A. Bartlett, r & d Lancaster	A. Gladys MacLean, r & d Lancaster	(1) Marie C. Hawkinson, d & r, Berlin (2) Thomas R. Corrigan, r & d, Lancaster (3) Norman S. Brungot, r, Colebrook
Charles A. Wood, r & d Haverhill	Barbara J. Fortier, r & d Haverhill	(1) Barbara B. Hill, d, Lebanon (2) Ezra B. Mann II, r, Haverhill (3) Richard L. Bradley, r, Thornton
Joseph G. Maltais, d & r Manchester	C. Edward Bourassa, d & r Manchester	(1) Richard G. Dupont, d, Manchester (2) Maurice L. Noel, d, Nashua (3) Edward J. Lobacki, r, Peterborough
Kathleen M. Roy Guay, r & d Concord	Carol E. Ingraham, r & d Concord	(1) Edna C. McKenna, r, Concord (2) Albert M. Ayotte, r & d, Franklin (3) Peter J. Spaulding, r, Bradford
Edith F. Holland, r Exeter	Edward J. Howard, r & d Exeter	(1) John C. Driscoll, d, Portsmouth (2) Thomas M. Prentiss, r, Exeter (3) Ernest P. Barka, r, Derry
Laura D. Carey, d Dover	Margaret Waldron Ogden, d & r Dover	Andrew W. Courteau Sr., d, Dover Paul J. Dumont, d, Rochester John L. Flanagan, d, Dover
Zella Eastman LaForge, r & d Newport	Bernice M. Sawyer MacWilliams, r & d Newport	(1) Sam J. Nahil, r, Claremont (2) Remington B. Woodhull, r, Newport (3) Dana E. Olden, r, Charlestown

*Elected as Evelyn Chakalos, married name Hubal

INDEX

The titles on the following pages are arranged alphabetically with regard to the distinguishing word.

EXECUTIVE

	Page
EXECUTIVE DEPARTMENT	738
STATE DEPARTMENT	739
TREASURY DEPARTMENT	743
ATTORNEY-GENERAL DEPARTMENT	754
Accountancy, State Board of (See Department of State)	739
Adjutant General	743
Administration and Control, Department of	743
Comptroller	743
Division of Accounts	744
Division of Purchase and Property	744
Business Supervisor	744
Assistant Business Supervisors	744
Director of Division of Records Management and Archives	744
Aeronautics Commission	744
Agriculture, College of	744
Agriculture, Department of	745
Board of Veterinary Medicine	747
Pesticides Control Board	747
Advisory Board	748
Air Pollution Control Commission	748
Alarm Installers, State Board of	750
American & Canadian French Cultural Exchange Commission	750
American Revolution Bicentennial Commission	751
Appeal, Board of (See Labor)	785
Apprenticeship Council, State (See Labor)	785
Architects, State Board of Registration for (See Department of State)	740
Arts, Commission on the	753
Athletic Commission, State (See Department of State)	740
Atlantic State Marine Fisheries Commission	753
Atomic Development Activities, Coordinator of	754
Attorney-General	754
Commission to Study Uniform State Laws	755
Charitable Trusts	755
Auctioneers, State Board of	740
Ballot-Law Commissioners (See Department of State)	741
Bank Commissioner	756
Bank Advisory Board	756
Barbers' Examining and Licensing Board (See Health and Welfare)	773

Cancer Commission, State	757
Charitable Trusts (See Attorney-General)	755
Children and Youth, N. H. Commission on	757
Chiropractic Examiners, Board of (See Department of State)	741
Civil Defense Advisory Council	758
Comptroller (See Department of Administration and Control)	743
Conciliation and Arbitration, State Board of (See Labor)	784
Connecticut River Valley Flood Control Commission	759
Conservation Committee, State	759
Coordinator of Federal Funds (See Governor)	738
Cosmetology, Board of (See Health and Welfare)	774
County Officers, State	828
Crime and Delinquency, Governor's Commission on	760
Current Use Advisory Board (See Revenue Administration)	803
Data Processing Commission	760
Dental Examiners, State (See Health and Welfare)	773
Economic Development, Division of (See Resources and Economic Development)	799
Education, Department of	761
Technical Institutes and Vocational-Technical Schools	762
Higher Educational and Health Facilities Authority, New Hampshire	763
Higher Education Loan Committee	763
School Building Authority, New Hampshire	764
Electricians' Board	764
Eminent Domain, Commission on	765
Employment Security, Department of	765
Unemployment Compensation Bureau	765
Unemployment Compensation Advisory Council	765
Engineers, Board of Registration for Professional (See Department of State)	741
Executive Department (See Governor)	738
Fire Control, State Board of (See Department of Safety)	808
Fish and Game Department	766
Shore Fisheries, Advisory Committee on	767
Foresters, Professional, State Board of Registration for	767
Fruit Marketing Committee, New Hampshire	768
Funeral Directors and Embalmers, State Board of Registration of (See Health and Welfare)	774
Governor (See Executive Department)	738
Greyhound Racing Commission, State	798
Health and Welfare, Department of	769
Health and Welfare Advisory Commission	769
Commissioner of Health and Welfare	770
Division of Public Health Services	772

Division of Welfare	771
Home for the Elderly, New Hampshire, Superintendent of	772
Division of Mental Health	771
N. H. Hospital, Superintendent	772
Laconia State School and Training Center, Superintendent	772
Barbers' Examining and Licensing Board	773
State Board of Examiners in Podiatry	773
New Hampshire State Board of Dental Examiners	773
State Board of Registration of Funeral Directors and Embalmers	774
Board of Registration of Cosmetology	774
Board of Registration in Medicine	775
Commission of Pharmacy and Practical Chemistry	775
State Radiation Control Agency	776
Technical Services in the Area of Health, Advisory Board on	777
Highways (See Public Works)	796
Historic Preservation Officer, State	778
Historic Preservation Review Board, State	778
Historical Commission, State	779
Home of the Elderly, New Hampshire, Superintendent of	772
Home of the Elderly, N. H. (See Health and Welfare)	772
Hospital, N. H. (See Health and Welfare)	772
Housing Commission, New Hampshire	779
Human Rights, N. H. Commission	780
Industrial Agents (See Resources and Economic Development) ...	801
Industrial Development Authority	780
Institutions, Board of Trustees of State	781
Youth Development Center, New Hampshire	781
State Prison, Board of Trustees	781
Probation, Board of	782
New Hampshire Veterans' Home, Board of Managers of	782
Insurance Department	783
Keene State College (See Agriculture, College of)	745
Labor, Department of	784
Conciliation and Arbitration, State Board of	784
State Apprenticeship Council	785
Board of Appeal	785
Laconia State School and Training Center (See Health and Welfare)	772
Library Commission, State	786
Liquor Commission, State	786
Maine-New Hampshire Interstate Bridge Authority	787
Medical Referees	787
Medicine, Board of Registration in (See Health and Welfare) ...	775
Mental Health, Division of (See Health and Welfare)	771
Merrimack River Valley Flood Control Commission	789
Milk Sanitation Board	789
Motor Vehicles, Division of (See Dept. of Safety)	805
Mount Washington Commission	789

New Hampshire Youth Development Center (See Institutions) . . .	781
Northeastern Forest Fire Protection Commission (See Resources and Economic Development)	801
Oceanographic Foundation, New Hampshire	790
Optometry, Board of Registration in (See Department of State) ..	742
Parks, Division of (See Resources and Economic Development) . . .	799
Parole, State Board of	791
Passenger Tramway Safety Board (See Department of Safety)	807
Pastoral Counselors, Board of Examiners of	791
Personnel Commission	791
Pesticides Control Board (See Agriculture)	747
Pharmacy and Practical Chemistry, Commission of (See Health and Welfare)	775
Plymouth State College (See Agriculture, College of)	745
Podiatry, State Board of Examiners (See Health and Welfare)	773
Poet Laureate	792
Police Commission	792
Police, State (See Department of Safety)	807
Port Authority, N. H. State (See Resources and Economic Development)	800
Post-Secondary Education Commission	793
Prison, State (See Institutions)	781
Probation Department (See Institutions)	782
Psychologists, Board of Examiners of	795
Public Employee Labor Relations Board	795
Public Utilities Commission	796
Public Works and Highways, Commissioner of	796
Racing Commission, State	797
Racing Commission, State Greyhound	798
Radiation Control Agency (See Health and Welfare)	776
Real and Personal Property Appraisals (See Revenue Administration)	803
Real Estate Commission, The New Hampshire	798
Resources and Economic Development	799
Division of Forests and Lands	799
Division of Economic Development	799
Division of Parks and Recreation	799
Advisory Commission	799
N. H. State Port Authority	800
Northeastern Forest Fire Protection Commission	801
Industrial Agents	801
Retirement System, New Hampshire	801
Revenue Administration, Department of	803
Administration Division	803
Audit Division	803
Collections Division	803
Municipal Services Division	803
Property Appraisal Division	803

Returns Processing Division	803
Current Use Advisory Board	803
Saco Watershed Commission	804
Safety, Department of	805
Division of Motor Vehicles	805
Traffic Safety Commission	805
Division of State Police	807
Division of Safety Services	807
Passenger Tramway Safety Board	807
State Board of Fire Control	808
School Building Authority, New Hampshire (See Education)	764
Secretary of State	739
Shore Fisheries, Advisory Committee on (See Fish and Game)	767
Shorthand Court Reporting Advisory Board	809
Standardbred Breeders and Owners Development Agency	809
State-Capital-City Planning Board	810
Surveyors, Land, State of Registration for	742
Sweepstakes Commission, State	810
Taxation, Board of	810
Technical Institutes and Vocational-Technical Schools (See Education)	762
Traffic Safety Commission (See Dept. of Safety)	805
Transportation Authority, New Hampshire	811
Treasurer, State	743
Unemployment Compensation Advisory Council (See Employment)	765
Unemployment Compensation Bureau (See Employment)	765
Uniform State Laws, Commission to Study (See Attorney General)	755
University of New Hampshire (See Agriculture, College of)	745
Veterans' Council	812
Veterans' Home (See Institutions)	782
Veterinary Medicine, Board of (See Agriculture)	747
Water Pollution Control Commission, New England	812
Water Resources Board, New Hampshire	813
Water Supply and Pollution Control Commission, New Hampshire	813
Welfare, Division of (See Health and Welfare)	771
Workmen's Compensation Review Commission	814
Youth Development Center, New Hampshire (See Institutions) ...	781

LEGISLATIVE

President of the Senate	815
Speaker of the House of Representatives	815
Legislative Budget Assistant	815
Deputy Legislative Budget Assistant	815
Legislative Services Director	815

JUDICIARY

Supreme Court	816
Superior Court	816
Judicial Referee	817
Judicial Council	817
Judges of Probate	818
State Reporter	818
Clerk of Supreme Court	818
Clerks of Superior Court	819
Justices and Special Justices — District and Municipal Courts	820
Federal Court Organization	827

COUNTY GOVERNMENT

County Officers	828
-----------------------	-----

Printed by THE EVANS PRINTING CO., INC.
Concord, N. H.

Bound by NEW HAMPSHIRE BINDERY
Concord, N. H.

