

UNIVERSITY OF  
MICHIGAN  
LIBRARY









GOVERNOR MELDRIM THOMSON, JR.

State of New Hampshire

# MANUAL

for the

## GENERAL COURT

1977

No. 45

PUBLISHED BY THE  
DEPARTMENT OF STATE

WILLIAM M. GARDNER  
SECRETARY OF STATE

PREPARED & EDITED BY  
EDWARD C. KELLEY  
DEPUTY SECRETARY OF STATE

CONCORD, NEW HAMPSHIRE

1977

# CONTENTS

	Pages
Attorneys General .....	252
Census, federal .....	277
Chief executives .....	181
Cities & Towns of N. H. ....	138
Congressmen of N. H. ....	191
Councilors, executive .....	194
Constitution, New Hampshire .....	70
Index to .....	70
Constitution, United States .....	13
Index to .....	43
Ratification by States .....	29
Constitutional Conventions, State	
dates of .....	275
presidents of .....	276
Conventions	
Constitutional .....	275
Counties of N. H. ....	128
Declaration of Independence .....	6
Democratic names on check-list .....	534
Democratic Party Organization .....	554
Election districts, towns & cities .....	253
Elections	
Direct Primary .....	320
General Election .....	565
Executive Councilors .....	194
Federal Census .....	277
General Elections, returns of .....	565
Governors .....	181
History of New Hampshire .....	115
Holidays, legal .....	272
New Hampshire,	
Counties of .....	128
Early Gov't of .....	125
History of .....	115
Officials, State (see separate index)	
Party Organizations	
Democratic .....	554
Republican .....	544
Portraits in State House .....	163
Presidents-Vice Presidents of U. S. ....	65
Primary, direct returns of .....	320
Primary, Presidential .....	299
Recounts; General election .....	729
Primary election .....	541
Constitutional questions .....	687
Representatives, members of House of .....	710
Speakers of House .....	244



	<b>Pages</b>
Republican names on checklist .....	534
Republican Party Organization .....	544
Secretaries of State .....	247
deputies .....	248
Senate	
Members of .....	206
Presidents of .....	241
Senators, State .....	206
United States .....	189
Superior Court Chief Justices .....	186
Superior Court Justices .....	187
Supreme Court Chief Justices .....	184
Supreme Court Justices .....	184
State Capitals, nicknames, flowers, birds .....	273
Emblems .....	264
Bird .....	267
Flag .....	264
Flower .....	264
Tree .....	265
Song 1st .....	265
Song 2nd .....	265
Song 3rd .....	265
Motto .....	265
Seal .....	266
State Government (see separate index)	
Towns and Cities, election districts of N. H. ....	253
Treasurers, State .....	250
deputies .....	251
Unincorporated Places .....	263
United States Congressmen .....	191
United States Constitution .....	13
ratification of .....	29
United States Senators .....	189

## History of New Hampshire's Red Book Manual

The state government's biennial Red Book Manual was initiated 90 years ago by the 1887 Legislature to expedite information on New Hampshire's public affairs.

The state government had for a century depended upon the privately-compiled annual New Hampshire Registers to disseminate election statistics and legislative details. But the publishers of the pocket-sized Registers had been forced to develop other types of information to support their annual editions, when the Legislature and the state government in general, went onto a biennial basis in 1879. So this was the reason why the 1887 Legislature voted to compile and publish its own vital state information, and attempt to resurrect the Granite State historic lore for which the Registers had long been popular.

The Red Book was launched for the 1889 session of the General Court, and it was an enterprising and amazing Democrat who instilled the biennial Red Book with worthwhile meaning and invaluable historical data. Hosea Ballou Carter of Hampstead, a political jack-of-all-sorts, compiled the early editions, and his 1891 issue continues most remarkable to this day. Not only was it the greatest single source of state government lore ever produced in New Hampshire, but it was the only blue-hued Red Book ever published.

Democrat Carter, presumably named for the Reverend Hosea Ballou of Richmond, N. H., a pioneer patriarch of the Universalist Church, was a juggler of political mathematics, among his varied ventures.

The Republican Legislature often hired Carter to revamp political districts, to safeguard party control of both the House of Representatives and the Senate. As attest to his political proclivities, it is recorded that in 1880, he served as chairman of the Committee on Credentials in the Republican State Convention, and the following day he filled the same position in the Democratic State Convention.

Carter was a self-styled swinger who, in retrospect, it must have been a delight to know. He had no formal schooling, labelled himself "Hozee," and at 58, when given to wearing a skull cap in public, wrote of himself:

Hozee has hustled as a cyclopedia canvasser, a patent medicine manufacturer, a sewing machine agent, a safe salesman, a desk drummer, a typewriter expert, an editor, a statistician, a detective, a railroad commissioner, a publisher, a politician, a candidate, an office-holder, and even now (1892) he is hustling as chief clerk of the newly created New Hampshire Bureau of Labor.

Carter's personal pride was production of the handsomely illustrated 1892 "Town and Country Atlas of New Hampshire," sixteen by eighteen inches in size, which has become a prized collectors' item and



HOSEA B. CARTER

currently commands a price in excess of \$100. His blue-covered Red Book of 1891 (a red-covered edition was later printed because of demand for its valuable contents) continues to be an amazing compendium covering two centuries of legislative records, in particular, and the state government in general. Historians have come to consider it a fitting memorial to Hozea Ballou Carter and his incomparable contribution to the lore of Granite State officialdom.

Carter's 1891 Red Book was personally copyrighted and sold to the Legislature. It listed himself as "Actuary of Political Statistics and Editor of State Manual," a self-sponsored title never again displayed in his later editions.

The 1891 Red Book featured colored maps showing how Carter

gerrymandered the various House and Senate, and Executive Council, districts, which the 1891 Legislature enacted, to reinsure Republican dominations in state affairs. He also juggled a new law on House seats, as a new constitutional amendment terminated district groupings for towns of less than 600 population, and put all the tinier towns on a part-time representation basis.

Carter's 1891 gerrymandering proved its worth. While the Republican majorities had up to then declined to 186-170 in the House and 14-10 in the Senate, they respectively soared to 214-134 and 15-9 in 1893, and to 264-99 and 21-3 in the 1895 session.

Democrat Carter's Republican service as a political mathematician covered many years. The Granite Monthly magazine of 1886 told how he "displayed his statesmanship," in a readjustment of House seats, when an 1877 constitutional amendment changed the apportionment base from poll taxpayers to population. The Legislature was then required to district smaller towns to qualify for the 600 population minimum for a full-time House seat, but there was a loophole by which it could grant part-time seats to precincts of less than 600, if they could not be advantageously grouped.

Three dozen tinier towns won part-time representation and Carter neatly gerrymandered the Democratic units into the "off" sessions, while those of Republican persuasion sat in the biennial sessions when a United States Senator was to be elected by the General Court (a custom which continued until 1914 when such officials became elected by the people.)

The 1891 Red Book listed New Hampshire's good luck in having second and third class United States Senators, thanks to a lottery which launched the national Senate in 1789.

John Langdon, Portsmouth's 37-year-old shipbuilder and Revolutionary War hero, and the Reverend Paine Wingate, Stratham's 39-year-old farmer, clergyman and political patriot, the state's first federal Senators, played leading roles in this lottery, and came out winners. Langdon, chosen as the first Senate President pro tem, and Wingate were designated to handle a Senate seating lottery, along with Tristram Dalton, a Massachusetts Senator. This was the device used for initial allotment of two, four and six-year terms, so that one-third of the Senate membership would ever afterward come up for election in each biennium.

Langdon and Wingate survived the first one-third of names drawn, which was for the least desirable two-year terms, and Dalton fell into this first class. Wingate came up in the second class of the lottery, for a four-year term while Langdon was the most fortunate, lasting into the third class of the drawings, for a six-year term.

The biennial Red Books have always furnished election tabulations and state government data in general. But the early editions pioneered historic information never before available in such popular form. They also presented statistics on the Legislature, and the state and federal governments, delving back to 1680 creation of New Hampshire's provincial government, and its constitutional life founded in 1776.

The first Red Book of 1889 featured constitutional lore. It presented the temporary constitution of 1776; the first proposed permanent constitution of 1778 (of five pages) which the people voted down, and the permanent constitution as finally ratified in 1783, after two more rebuffs by the people (of 24 pages). Interestingly, this first edition listed the names of 3,000 Justices of the Peace then in service within the state. There was also a tabulation showing that 91 per cent of the 99,432 names on the voter checklists cast ballots for Governor in 1888, a record never since equalled in New Hampshire.

The 1893 Red Book listed New Hampshire's participation in all the quadrennial national political conventions, which began in 1831. This issue also contained details of the 436 land grants covering two centuries, out of which the state's cities and towns developed.

The 1893 edition presented an initial report on the portraits which have been a distinctive feature of the Capitol, since nearly 200 of them were mustered in the decade following the Civil War by Secretary of State Benjamin Franklin Prescott of Epping (later Governor), long an ardent champion of Granite State historic life. The portraits were crammed ceiling-high upon the walls of both the House and Senate chambers; into the somewhat small offices of the then few state agencies, and later even over into the new State Library building when it opened in 1895.

Almost difficult to imagine these days, there were 27 portraits upon the Senate walls, and another 21, many of them next to the ceiling, in the House chamber. All this changed, of course, when the State House was doubled in size, for a second time, in 1910, and provided another three stories of spacious corridors for the paintings of Governors, war heroes, and other political figures.

The 1895 Red Book presented 40 pages of biographical sketches of prominent state personages of the previous century. And the 1897 edition offered a condensed outline of the state's provincial and colonial public life, up through the Revolutionary War period.

An important compilation of the rolls of the New Hampshire men who dominated the Battle of Bunker Hill at Boston covers 60 pages of the 1899 Red Book. This was the work of George C. Gilmore, Manchester historian and publicist, by order of Governor Charles H. Sawyer of Dover and his Executive Council.

Gilmore's purpose was to furnish a first complete listing of the Granite Staters who participated in that immortal confrontation with the British, to be inscribed upon a tablet at the site. But Massachusetts officials refused to permit such special tribute to the New Hampshiremen. So Gilmore's compilation was inserted into the 1899 Red Book, with his expressed hope the names would become emblazoned upon the State House lawn in Concord, which never bore fruit.

The 1901 Red Book is of special historic value for it identifies the 85 Civil War battle flags which grace the Capitol's main entrance Hall of Flags. They were permanently encased by order of the 1899 Legislature, and the exhibit included two flags from the brief Spanish American war, then just terminated.

The display covers regiments numbered from one through eighteen, but there are no emblems from the 17th Regiment because it was merged into the 2nd Regiment before going to the front. Single units of heavy and light artillery, and cavalry, are also identified with battle flags, while the state's three companies of sharpshooters were part of the First and Second Regiments.

The 85 tattered and battle torn emblems hang as tribute to the 32,750 Granite State men, nearly 10 per cent of the population, who served in that 1861-1865 conflict to preserve the Union of the United States.

There were hundreds of other flags carried by the New Hampshire forces in the Civil War, but the State House did not have room for them all, so the 1864 Legislature voted the following restrictions, to be carried out by the House and Senate doorkeepers:

They shall procure and tastefully display in the rotunda beneath Representatives Hall, the state regimental ensigns tattered in battle, such to bear the number of its respective regiment, and to be there preserved forever, as relics of war.

The 1866 Legislature forbade removal of any of the flags "from the State House, except to prevent their destruction from some unusual cause." It seems that patriotic groups had been borrowing them for special public events.

It was on May 23, 1868 that the flags were placed on permanent display in the rotunda, long called Doric Hall because of its columns, but ever since known as Hall of Flags.

The 1903 Red Book included rolls of New Hampshire's Revolutionary soldiers in Massachusetts regiments, etc., and other additions to Gilmore's important statistics of the 1899 edition.

The 1905 manual launched the custom of listing the political committees and platforms of parties participating in the biennial state elections, which continues to this day.

The 1909 edition contained two unusual features. One was a reprint of an 1829 "Catechism of the History of New Hampshire," of 43 pages, compiled by John Farmer, Concord druggist and the state's first official historian. The other was a general index of the first ten issues of the Red Book, a service never since implemented.

The 15th issue of the Red Book in 1917 was a monumental production. It reflected the enthusiasm for history of Hobart Pillsbury of Manchester, youthful deputy Secretary of State, who a decade later authored an updated four-volume history of the state.

This 1917 edition comprised nine sections; updated much of the statistics of Carter's 1891 classic, and for a first time presented a thumbnail history of each state agency, all of which made this book the first to exceed 500 pages since the 1891 issue.

The 1921 Red Book contained a rearrangement of the Capitol's portraits, by then numbering more than 220, with detailed identification.

Compiled by  
Leon W. Anderson  
Legislative Historian  
January, 1977

The Declaration of Independence is generally regarded as one of the most famous documents in the history of the world. On June 10, 1776, the Continental Congress appointed a committee, consisting of Thomas Jefferson, Benjamin Franklin, John Adams, Roger Sherman and Robert R. Livingston to draft a Declaration of Independence.

Jefferson wrote out a rough draft of the Declaration, which was carefully revised by the committee and presented to Congress for adoption. After some further slight revisions by that body, it was adopted on July 4, 1776, at Philadelphia.

The parchment with the original signatures was deposited with the Department of State when the government was organized in 1789.

The original Declaration of Independence was transferred from the Department of State by direction of the late President Warren G. Harding to the Library of Congress. The Declaration was moved from the Library of Congress in 1952 at the direction of Congress and transferred to the National Archives Building where it rests today.

# THE DECLARATION OF INDEPENDENCE

---

MADE BY THE ORIGINAL THIRTEEN STATES  
IN CONGRESS AT PHILADELPHIA

---

UNANIMOUSLY ADOPTED JULY 4, 1776

---

When, in the course of human events, it becomes necessary for one people to dissolve the political bands which have connected them with another, and to assume, among the powers of the earth, the separate and equal station to which the laws of nature and of nature's God entitle them, a decent respect to the opinions of mankind requires that they should declare the causes which impel them to the separation.

We hold these truths to be self-evident, that all men are created equal, that they are endowed, by their Creator, with certain unalienable rights, that among these are life, liberty, and the pursuit of happiness. That to secure these rights, governments are instituted among men, deriving their just powers from the consent of the governed, that whenever any form of government becomes destructive of these ends, it is the right of the people to alter or to abolish it, and institute new government, laying its foundation on such principles, and organizing its powers in such form as to them shall seem most likely to effect their safety and happiness. Prudence, indeed, will dictate that governments long established, should not be changed for light and transient causes; and accordingly all experience hath shown that mankind are more disposed to suffer, while evils are sufferable, than to right themselves by abolishing the forms to which they are accustomed. But when a long train of abuses and usurpations, pursuing invariably the same object, evinces a design to reduce them under absolute despotism, it is their right, it is their duty, to throw off such government, and to provide new guards for their future security. Such has been the patient sufferance of these Colonies, and such is now the necessity which constrains them to alter their former systems of government. The history of the present King of Great Britain is a history of



repeated injuries and usurpations, all having in direct object the establishment of an absolute tyranny over these States. To prove this, let facts be submitted to a candid world.

He has refused his assent to laws, the most wholesome and necessary for the public good.

He has forbidden his governors to pass laws of immediate and pressing importance, unless suspended in their operation till his assent should be obtained; and when so suspended, he has utterly neglected to attend to them.

He has refused to pass other laws for the accommodation of large districts of people, unless those people should relinquish the right of representation in the legislature, a right inestimable to them, and formidable to tyrants only.

He has called together legislative bodies at places unusual, uncomfortable, and distant from the depository of their public records, for the sole purpose of fatiguing them into compliance with his measures.

He has dissolved representative houses repeatedly, for opposing with manly firmness his invasions on the rights of the people.

He has refused for a long time, after such dissolutions, to cause others to be elected, whereby the legislative powers, incapable of annihilation, have returned to the people at large for their exercise; the State remaining, in the meantime, exposed to all the dangers of invasion from without, and convulsions within.

He has endeavored to prevent the population of these States; for that purpose obstructing the laws for naturalization of foreigners; refusing to pass others to encourage their migrations hither; and raising the conditions of new appropriations of lands.

He has obstructed the administration of justice by refusing his assent to laws for establishing judiciary powers.

He has made judges dependent on his will alone, for the tenure of their offices, and the amount and payment of their salaries.

He has erected a multitude of new offices, and sent hither swarms of officers to harass our people, and eat out their substance.

He has kept among us, in times of peace, standing armies, without the consent of our legislatures.

He has affected to render the military independent of and superior to the civil power.

He has combined with others to subject us to a jurisdiction foreign to our constitution and unacknowledged by our laws; giving his assent to their acts of pretended legislation:

For quartering large bodies of armed troops among us:

For protecting them, by a mock trial, from punishment for any murders which they should commit on the inhabitants of these States:

For cutting off our trade with all parts of the world:

For imposing taxes on us without our consent:

For depriving us, in many cases, of the benefits of trial by jury:

For transporting us beyond seas to be tried for pretended offenses:

For abolishing the free system of English laws in a neighboring province establishing therein an arbitrary government, and enlarging its boundaries, so as to render it at once an example and fit instrument for introducing the same absolute rule into these colonies:

For taking away our charters, abolishing our most valuable laws, and altering fundamentally the forms of our governments:

For suspending our own legislatures, and declaring themselves invested with power to legislate for us in all cases whatsoever.

He has abdicated government here, by declaring us out of his protection, and waging war against us.

He has plundered our seas, ravaged our coasts, burnt our towns, and destroyed the lives of our people.

He is, at this time, transporting large armies of foreign mercenaries to complete the works of death, desolation, and tyranny, already begun, with circumstances of cruelty and perfidy, scarcely paralleled in the most barbarous ages, and totally unworthy the head of a civilized nation.

He has constrained our fellow citizens, taken captive on the high seas, to bear arms against their country, to become the executioners of their friends and brethren, or to fall themselves by their hands.

He has excited domestic insurrections amongst us, and has endeavored to bring on the inhabitants of our frontiers, the merciless Indian savages, whose known rule of warfare is an undistinguished destruction of all ages, sexes, and conditions.

In every stage of these oppressions we have petitioned for redress in the most humble terms: our repeated petitions have been answered only by repeated injury. A prince whose character is thus marked by every act which may define a tyrant, is unfit to be the ruler of a free people.

Nor have we been wanting in attentions to our British brethren. We have warned them, from time to time, of attempts by their legislature to extend an unwarrantable jurisdiction over us. We have reminded them of the circumstances of our emigration and settlement here. We have appealed to their native justice and magnanimity, and we have conjured them by the ties of our common kindred to disavow these usurpations, which would inevitably interrupt our connections and correspondence. They too have been deaf to the voice of justice and of consanguinity. We must, therefore, acquiesce in the necessity which denounces our separation, and hold them, as we hold the rest of mankind, enemies in war, in peace friends.

We, therefore, the Representatives of the United States of America, in General Congress assembled, appealing to the Supreme Judge of the world for the rectitude of our intentions, do in the name, and by authority of the good people of these Colonies, solemnly publish and declare, That these United Colonies, are, and of right ought to be, *free and independent States*; that they are absolved from all allegiance to the British crown, and that all political connexion between them and the State of Great Britain, is, and ought to be, totally dissolved; and that as *free and independent States*, they have full power to levy war, conclude peace, contract alliances, establish commerce, and to do all other acts and things which *independent States*, may of right do. And for the support of this declaration, with a firm reliance on the protection of Divine Providence we mutually pledge to each other our lives, our fortunes, and our sacred honour.

JOHN HANCOCK.

*New Hampshire.*

Josiah Bartlett,  
Wm. Whipple,  
Matthew Thornton.

*Massachusetts Bay.*

Saml. Adams,  
John Adams,  
Robt. Treat Paine,  
Elbridge Gerry.

*Rhode Island.*

Step. Hopkins,  
William Ellery.

*Connecticut.*

Roger Sherman,  
Sam'el Huntington,  
Wm. Williams,  
Oliver Wolcott.

*New York.*

Wm. Floyd,  
Phil Livingston,  
Frans. Lewis,  
Lewis Morris.

*New Jersey.*

Richd. Stockton,  
Jno. Witherspoon,  
Fras. Hopkinson,  
John Hart,  
Abra. Clark.

*Pennsylvania.*

Robt. Morris,  
Benjamin Rush,  
Benja. Franklin,  
John Morton,  
Geo. Clymer,  
Jas. Smith,  
Geo. Taylor,  
James Wilson,  
Geo. Ross.

*Delaware.*

Caesar Rodney,  
Geo. Read,  
Thos. M'Kean.

*Maryland.*

Samuel Chase,  
Wm. Paca,  
Thos. Stone,  
Charles Carroll of Carrollton.

*Virginia.*

George Wythe,  
Richard Henry Lee,  
Th. Jefferson,  
Benja. Harrison,  
Thos. Nelson, Jr.  
Francis Lightfoot Lee,  
Carter Braxton.

*North Carolina.*

Wm. Hooper,  
Joseph Hewes,  
John Penn.

*South Carolina.*

Edward Rutledge,  
Thos. Heyward, Junr.,  
Thomas Lynch, Junr.,  
Arthur Middleton.

*Georgia.*

Button Gwinnett,  
Lyman Hall,  
Geo. Walton.

IN CONGRESS,  
January 18, 1777.

}  
}

*Ordered:*

That an authenticated copy of the Declaration of Independency, with the names of the Members of Congress subscribing the same, be sent to each of the United States, and that they be desired to have the same put on record.

By order of Congress.

JOHN HANCOCK,  
*President.*

Attest, CHAS. THOMSON,  
*Secy.*

A true copy.

JOHN HANCOCK,  
*Presidt.*

The United States Constitution is the oldest federal constitution in existence. It was so well framed that it has served as the basis for this government for a century and a half. Only once has it been seriously endangered, this being during the Civil War. Many of its principles have been adopted by other countries.

The Constitution was the outgrowth of a convention of delegates from the different states that met in Philadelphia in May, 1787, Rhode Island not being represented. George Washington presided over the convention, which lasted from May to September.

The Constitution was then submitted to the then existing states for ratification, with a provision that it should become effective when ratified by nine states. New Hampshire was the ninth state to ratify, June 21, 1788, and the Constitution went into effect in 1789.

The states ratified the Constitution in the following order: Delaware, Dec. 7; Pennsylvania, Dec. 12, and New Jersey, Dec. 18, 1787; Georgia, Jan. 2; Connecticut, Jan. 9; Massachusetts, Feb. 6; Maryland, Apr. 28; South Carolina, May 23; New Hampshire, June 21; Virginia, June 26, and New York, July 26, 1788; North Carolina, Nov. 21, 1789, and Rhode Island, May 29, 1790.

# CONSTITUTION OF THE UNITED STATES OF AMERICA

The Constitution originally consisted of a Preamble and seven Articles, and in that form was completed and signed at a convention of the States, Sept. 17, 1787. The Government under the Constitution was declared in effect on the first Wednesday in March, 1789.

---

## ARTICLE I

SECTION 1. Legislative powers; in whom vested.

SEC. 2. House of Representatives, how and by whom chosen — Qualifications of a Representative — Representatives and direct taxes, how apportioned — Enumeration — Vacancies to be filled — Power of choosing officers, and of impeachment.

SEC. 3. Senators, how and by whom chosen — How classified — State Executive, when to make temporary appointments, in case, etc. — Qualifications of a Senator — President of the Senate, his right to vote — President pro tem, and other officers of the Senate, how chosen — Power to try impeachment — When President is tried, Chief Justice to preside — Sentence.

SEC. 4. Times, etc., of holding elections, how prescribed — At least one Session in each year.

SEC. 5. Membership — Quorum — Adjournments — Rules — Power to punish or expel — Journal — Time of adjournment, how limited, etc.

SEC. 6. Compensation — Privileges — Disqualification in certain cases.

SEC. 7. House to originate all revenue bills — Veto — Bill may be passed by two thirds of each house, notwithstanding, etc. — Bill, not returned in ten days, to become a law — Provisions as to orders, concurrent resolutions, etc.

SEC. 8. Powers of Congress.

SEC. 9. Provision as to migration or importation of certain persons — Habeas Corpus — Bills of attainder, etc. — Taxes, how apportioned — No export duty — No commercial preference — Money, how drawn from treasury, etc. — No titular nobility — Officers not to receive presents, etc.

SEC. 10. States prohibited from the exercise of certain powers.

## ARTICLE II

SECTION 1. President: his term of office — Electors of President: number and how appointed — Electors to vote on same day — Qualification of President — On whom his duties devolve in case of his removal, death, etc. — President's compensation — His oath of office.

SEC. 2. President to be commander-in-chief — He may require opinions of Cabinet Officers, etc., may pardon — Treaty-making power — Nomination of certain officers — When President may fill vacancies.

SEC. 3. President shall communicate to Congress — He may convene and adjourn Congress, in case of disagreement, etc. — Shall receive ambassadors, execute laws, and commission officers.

SEC. 4. All civil offices forfeited for certain crimes.

## ARTICLE III

SECTION 1. Judicial powers — Tenure — Compensation.

SEC. 2. Judicial power; to what cases it extends — Original jurisdiction of Supreme Court — Appellate — Trial by jury, etc. — Trial, where.

SEC. 3. Treason defined — Proof of — Punishment of.

## ARTICLE IV

SECTION 1. Each State to give credit to the public acts, of every other State.

SEC. 2. Privileges of citizens of each State — Fugitives from justice to be delivered up — Persons held to service having escaped, to be delivered up.

SEC. 3. Admission of new States — Power of Congress over territory and other property.

SEC. 4. Republican form of government guaranteed — Each State to be protected.

## ARTICLE V

Constitution; how amended — Proviso.

## ARTICLE VI

Certain debts, etc., declared valid — Supremacy of Constitution, treaties, and laws of the United States — Oath to support Constitution, by whom taken — No religious test.

## ARTICLE VII

What ratification shall establish Constitution.

## AMENDMENTS

- I. Religious establishment prohibited — Freedom of speech, of the press, and right to petition.
- II. Right to keep and bear arms.
- III. No soldier to be quartered in any house, unless, etc.
- IV. Right of search and seizure regulated.
- V. Provisions concerning prosecution, trial and punishment — Private property not to be taken for public use, without compensation.
- VI. Further provision respecting criminal prosecutions.
- VII. Right of trial by jury secured.
- VIII. Excessive bail or fines and cruel punishments prohibited.
- IX. Rule of construction of Constitution.
- X. Same subject; rights of States.
- XI. Same subject; judicial powers construed.
- XII. Manner of choosing President and Vice-President.
- XIII. Slavery abolished.
- XIV. Citizenship; representation — Public debt.
- XV. Right of suffrage — By whom exercised.
- XVI. Taxes on incomes.
- XVII. Election of senators — Filling of vacancies.
- XVIII. Prohibition.
- XIX. Suffrage; not to be denied because of sex.
- XX. Commencement of terms of President, Vice-President and members of Congress; time of assembling of Congress.
- XXI. Repeal of Prohibition.
- XXII. Term of office of President — ratification.
- XXIII. District of Columbia granting representation in the Electoral College — ratification.
- XXIV. Relating to the qualification of electors.
- XXV. Succession — President — Vice-President.



## THE CONSTITUTION

---

**Preamble** — WE THE PEOPLE of the United States, in Order to form a more perfect Union, establish Justice, insure domestic Tranquility, provide for the common defence, promote the general Welfare, and secure the Blessings of Liberty to ourselves and our Posterity, do ordain and establish this Constitution for the United States of America.

## ARTICLE I

## SECTION 1

**Legislative powers vested in Congress** — All legislative Powers herein granted shall be vested in a Congress of the United States, which shall consist of a Senate and House of Representatives.

## SECTION 2

**Composition of the House of Representatives** — 1. The House of Representatives shall be composed of Members chosen every second Year by the People of the several States, and the Electors in each State shall have the Qualifications requisite for Electors of the most numerous Branch of the State Legislature.

**Qualifications of Representatives** — 2. No Person shall be a Representative who shall not have attained to the Age of twenty-five Years, and been seven Years a Citizen of the United States, and who shall not, when elected, be an Inhabitant of that State in which he shall be chosen.

**Apportionment of Representatives and direct taxes—census** — \*3. [Representatives and direct Taxes shall be apportioned among the several States which may be included within this Union, according to their respective Numbers, which shall be determined by adding to the whole Number of free Persons, including those bound to Service for a term of Years and excluding Indians not taxed, three fifths of all other persons.] The actual Enumeration shall be made within three Years after the first Meeting of the Congress of the United States, and within every subsequent Term of ten Years, in such Manner as they shall by Law direct. The Number of Representatives shall not exceed one for every thirty thousand, but each State shall have at Least one Repre-

---

\*The clause included in brackets is amended by the fourteenth amendment, second section.

ARTICLE I—*Continued*

sentative; and until such enumeration shall be made, the State of New Hampshire shall be entitled to chuse three, Massachusetts eight, Rhode-Island and Providence Plantations one, Connecticut five, New York six, New Jersey four, Pennsylvania eight, Delaware one, Maryland six, Virginia ten, North Carolina five, South Carolina five, and Georgia three.

**Filling of vacancies in representation** — 4. When vacancies happen in the Representation from any State, the Executive Authority thereof shall issue Writs of Election to fill such Vacancies.

**Selection of officers; power of impeachment** — 5. The House of Representatives shall chuse their Speaker and other Officers; and shall have the sole Power of Impeachment.

## •SECTION 3

**The Senate** — [1. The Senate of the United States shall be composed of two Senators from each State, chosen by the Legislature thereof, for six Years; and each Senator shall have one Vote.]

**Classification of Senators; filling of vacancies** — 2. Immediately after they shall be assembled in Consequence of the first Election, they shall be divided as equally as may be into three Classes. The Seats of the Senators of the first Class shall be vacated at the Expiration of the second Year, of the second Class at the Expiration of the fourth Year, and of the third Class at the Expiration of the sixth Year, so that one-third may be chosen every second Year; and if Vacancies happen by Resignation, or otherwise, during the Recess of the Legislature of any State, the Executive thereof may make temporary Appointments [until the next Meeting of the Legislature, which shall then fill such Vacancies.]

**Qualification of Senators** — 3. No person shall be a Senator who shall not have attained to the Age of thirty Years, and been nine Years a Citizen of the United States, and who shall not, when elected, be an Inhabitant of that State for which he shall be chosen.

**Vice President to be President of Senate** — 4. The Vice President of the United States shall be President of the Senate, but shall have no Vote, unless they be equally divided.

---

\*The first paragraph of section three of Article I of the Constitution of the United States, and so much of paragraph two of the same section as relates to filling vacancies are amended by the seventeenth amendment to the Constitution.

ARTICLE I—*Continued*

**Selection of Senate Officers; President pro tempore** — 5. The Senate, shall chuse their other Officers, and also a President pro tempore, in the absence of the Vice-President, or when he shall exercise the Office of President of the United States.

**Senate to try impeachment** — 6. The Senate shall have the sole Power to try all Impeachments. When sitting for that Purpose, they shall be on Oath or Affirmation. When the President of the United States is tried, the Chief Justice shall preside: And no Person shall be convicted without the Concurrence of two thirds of the Members present.

**Judgment in case of impeachment.** — 7. Judgment in Cases of Impeachment shall not extend further than to removal from Office, and disqualification to hold and enjoy any Office of honor, Trust, or Profit under the United States: but the Party convicted shall nevertheless be liable and subject to Indictment, Trial, Judgment and Punishment, according to Law.

## SECTION 4

**Control of congressional elections** — 1. The Times, Places and Manner of holding Elections for Senators and Representatives, shall be prescribed in each State by the Legislature thereof; but the Congress may at any time by Law make or alter such Regulations, except as to the Places of chusing Senators.

**\*Time for assembling of Congress** — 2. The Congress shall assemble at least once in every Year, and such Meeting shall be on the first Monday in December, unless they shall by Law appoint a different day.

## SECTION 5

**Each House to be the judge of the election and qualifications of its members; regulations as to quorum** — 1. Each House shall be the Judge of the Elections, Returns and Qualifications of its own Members, and a Majority of each shall constitute a Quorum to do Business; but a smaller Number may adjourn from day to day, and may be authorized to compel the Attendance of absent Members, in such Manner, and under such Penalties as each House may provide.

**Each House to determine its own rules** — 2. Each House may deter-

---

\*Amended by Article XX, section 2, of the amendments to the Constitution.

ARTICLE I—*Continued*

mine the Rules of its Proceedings, punish its Members for disorderly Behavior, and, with the Concurrence of two thirds, expel a Member.

**Journals and yeas and nays** — 3. Each House shall keep a Journal of its Proceedings, and from time to time publish the same, excepting such Parts as may in their judgment require Secrecy; and the Yeas and Nays of the Members of either House on any question shall, at the Desire of one fifth of those Present, be entered on the Journal.

**Adjournment** — 4. Neither House, during the Session of Congress shall, without the Consent of the other, adjourn for more than three days, nor to any other Place than that in which the two Houses shall be sitting.

## SECTION 6

**Compensation and privileges of Members of Congress** — 1. The Senators and Representatives shall receive a Compensation for their Services, to be ascertained by Law, and paid out of the Treasury of the United States. They shall in all Cases, except Treason, Felony and Breach of the Peace, be privileged from Arrest during their Attendance at the Session of their respective Houses, and in going to and returning from the same; and for any Speech or Debate in either House, they shall not be questioned in any other place.

**Incompatible offices; exclusions** — 2. No Senator or Representative shall, during the Time for which he was elected, be appointed to any civil Office under the Authority of the United States, which shall have been created, or the Emoluments whereof shall have been increased during such time; and no Person holding any Office under the United States, shall be a Member of either House during his continuance in Office.

## SECTION 7

**Revenue bills to originate in House** — 1. All Bills for raising Revenue shall originate in the House of Representatives; but the Senate may propose or concur with Amendments as on other Bills.

**Manner of passing bills; veto power of President** — 2. Every Bill which shall have passed the House of Representatives and the Senate, shall before it becomes a Law, be presented to the President of the United States; If he approve he shall sign it, but if not he shall return it, with his Objections to that House in which it shall have originated,

ARTICLE I—*Continued*

who shall enter the Objections at large on their Journal, and proceed to reconsider it. If after such Reconsideration two thirds of that House shall agree to pass the Bill, it shall be sent, together with the Objections, to the other House, by which it shall likewise be reconsidered, and if approved by two thirds of that House, it shall become a Law. But in all such Cases the Votes of both Houses shall be determined by Yeas and Nays, and the Names of the Persons voting for and against the Bill shall be entered on the Journal of each House respectively. If any Bill shall not be returned by the President within ten days (Sundays excepted) after it shall have been presented to him, the Same shall be a Law, in like Manner as if he had signed it, unless the Congress by their Adjournment prevent its Return, in which Case it shall not be a Law.

**Concurrent orders or resolutions, to be passed by President — 3.** Every Order, Resolution, or Vote to which the Concurrence of the Senate and House of Representatives may be necessary (except on a question of adjournment) shall be presented to the President of the United States; and before the Same shall take Effect, shall be approved by him, or being disapproved by him, shall be repassed by two thirds of the Senate and House of Representatives, according to the Rules and Limitations prescribed in the Case of a Bill.

## SECTION 8

**\*General powers of Congress.**

The Congress shall have Power — 1. To lay and collect Taxes, Duties, Imposts and Excises, to pay the Debts and provide for the common Defence and general Welfare of the United States; but all Duties, Imposts and Excises shall be uniform throughout the United States.

**Borrowing of money — 2.** To borrow money on the credit of the United States.

**Regulation of commerce — 3.** To regulate Commerce with foreign Nations, and among the several States, and with the Indian tribes.

**Naturalization and bankruptcy — 4.** To establish an uniform Rule of Naturalization, and uniform Laws on the subject of Bankruptcies throughout the United States.

---

\*By Article XVI of the amendments to the Constitution, Congress is given the power to lay and collect taxes on incomes.

ARTICLE I—*Continued*

**Money, weights and measures** — 5. To coin Money, regulate the Value thereof, and of foreign Coin, and fix the Standard of Weights and Measures.

**Counterfeiting** — 6. To provide for the Punishment of counterfeiting the Securities and current Coin of the United States.

**Post offices** — 7. To establish Post Offices and post roads.

**Patents and copyrights** — 8. To promote the Progress of Science and useful Arts, by securing for limited Times to Authors and Inventors the exclusive Right to their respective Writings and Discoveries.

**Inferior courts** — 9. To constitute Tribunals inferior to the supreme Court.

**Piracies and felonies** — 10. To define and punish Piracies and Felonies committed on the high Seas, and Offenses against the Law of Nations.

**War; marque and reprisal** — 11. To declare war, grant Letters of Marque and Reprisal, and make Rules concerning Captures on Land and Water.

**Armies** — 12. To raise and support Armies, but no Appropriation of Money to that Use shall be for a longer Term than two Years.

**Navy** — 13. To provide and maintain a Navy.

**Land and naval forces** — 14. To make Rules for the Government and Regulation of the land and naval Forces.

**Calling out militia** — 15. To provide for calling forth the Militia to execute the Laws of the Union, suppress Insurrections and repel Invasions.

**Organizing, arming and disciplining militia** — 16. To provide for organizing, arming, and disciplining the Militia, and for governing such Part of them as may be employed in the Service of the United States, reserving to the States, respectively, the Appointment of the Officers, and the Authority of training the Militia according to the discipline prescribed by Congress.

**Exclusive legislation over District of Columbia** — 17. To exercise exclusive Legislation in all Cases whatsoever, over such District (not exceeding ten Miles square) as may, by Cession of particular States, and the acceptance of Congress, become the Seat of the Government of the United States, and to exercise like Authority over all Places purchased

ARTICLE I—*Continued*

by the Consent of the Legislature of the State in which the Same shall be, for the Erection of Forts, Magazines, Arsenals, dock-Yards, and other needful Buildings; — and

**To enact laws necessary to enforce Constitution — 18.** To make all Laws which shall be necessary and proper for carrying into Execution the foregoing Powers, and all other Powers vested by this Constitution in the Government of the United States, or in any department or Office thereof.

## SECTION 9

**Migration or importation of certain persons not to be prohibited before 1808 — 1.** The Migration or Importation of such Persons as any of the States now existing shall think proper to admit shall not be prohibited by the Congress prior to the Year one thousand eight hundred and eight, but a tax or duty may be imposed on such Importation, not exceeding ten dollars for each Person.

**Writ of habeas corpus not to be suspended; exception — 2.** The privilege of the Writ of Habeas Corpus shall not be suspended, unless when in Cases of Rebellion or Invasion the public Safety may require it.

**Bills of attainder and ex post facto laws prohibited — 3.** No Bill of Attainder or ex post facto Law shall be passed.

**Capitation and other direct taxes — \*4.** No capitation, or other direct tax shall be laid, unless in Proportion to the Census of Enumeration herein before directed to be taken.

**Exports not to be taxed — 5.** No Tax or Duty shall be laid on Article exported from any State.

**No preference to be given to ports of any State; interstate shipping — 6.** No Preference shall be given by any Regulation of Commerce or Revenue to the Ports of one State over those of another; nor shall Vessels bound to, or from, one State, be obliged to enter, clear, or pay Duties in another.

**Money, how drawn from treasury; financial statements to be published —7.** No Money shall be drawn from the Treasury, but in Consequence of Appropriations made by Law; and a regular Statement and Account

---

\*See sixteenth amendment.

ARTICLE I—*Continued*

of the Receipts and Expenditures of all public Money shall be published from time to time.

**Titles of nobility not to be granted; acceptance by government officers of favors from foreign powers** — 8. No Title of Nobility shall be granted by the United States: And no Person holding any office of Profit or Trust under them, shall without the Consent of the Congress, accept of any present, Emolument, Office, or Title, of any kind whatever, from any King, Prince, or foreign State.

## SECTION 10

**Limitations of the powers of the several States** — 1. No State shall enter into any Treaty, Alliance, or Confederation; grant Letters of Marque and Reprisal; coin Money; emit Bills of Credit; make any Thing but gold and silver Coin a Tender in Payment of Debts; pass any Bill of Attainder ex post facto Law, or Law impairing the Obligation of Contracts or grant any Title of Nobility.

**State imposts and duties** — 2. No State shall, without the Consent of the Congress, lay any Imposts or Duties on Imports or Exports, except what may be absolutely necessary for executing its inspection Laws; and the net Produce of all Duties and Imposts, laid by any State on Imports or Exports, shall be for the Use of the Treasury of the United States; and all such Laws shall be subject to the Revision and Control of the Congress.

**Further restrictions on powers of State** — 3. No State shall, without the consent of Congress, lay any duty of Tonnage, keep Troops, or Ships of War in time of Peace, enter into any Agreement or Compact with another State, or with a foreign Power, or engage in War, unless actually invaded, or in such imminent Danger as will not admit of delay.

## ARTICLE II

## SECTION 1

**The President; the executive power** — 1. The executive Power shall be vested in a President of the United States of America. He shall hold his Office during the Term of four Years, and, together with the Vice-President, chosen for the same Term, be elected, as follows:



ARTICLE II—*Continued*

**Appointment and qualifications of presidential electors — 2.** Each State shall appoint, in such Manner as the Legislature thereof may direct, a Number of Electors, equal to the whole Number of Senators and Representatives to which the State may be entitled in the Congress; but no Senator or Representative or Person holding an Office of Trust or Profit under the United States, shall be appointed an Elector.

**Original method of electing the President and Vice-President —** \**[The Electors shall meet in their respective States, and vote by Ballot for two persons, of whom one at least shall not be an Inhabitant of the same State with themselves. And they shall make a List of all the Persons voted for, and of the Number of Votes for each; which List they shall sign and certify, and transmit sealed to the Seat of the Government of the United States, directed to the President of the Senate. The President of the Senate shall, in the Presence of the Senate and House of Representatives, open all the Certificates, and the Votes shall then be counted. The Person having the greatest Number of Votes shall be the President, if such Number be a Majority of the whole Number of Electors appointed; and if there be more than one who have such Majority, and have an equal Number of Votes, then the House of Representatives shall immediately chuse by Ballot one of them for President; and if no Person have a Majority, then from the five highest on the list the said House shall in like Manner chuse the President. But in chusing the President, the Votes shall be taken by States, the Representation from each State having one Vote; A quorum for this Purpose shall consist of a Member or Members from two-thirds of the States, and a Majority of all the States shall be necessary to a Choice. In every case, after the Choice of the President, the Person having the greatest Number of Votes of the Electors shall be the Vice-President. But if there should remain two or more who have equal Votes, the Senate shall chuse from them by Ballot the Vice-President.]*

**Congress may determine time of choosing electors and day for casting their votes — 3.** The Congress may determine the Time of chusing the Electors, and the Day on which they shall give their Votes; which Day shall be the same throughout the United States.

---

\*This clause has been superseded by the twelfth amendment.

ARTICLE II—*Continued*

**\*Qualifications for the office of President** — 4. No person except a natural born Citizen, or a Citizen of the United States, at the time of the Adoption of this Constitution, shall be eligible to the Office of President; neither shall any Person be eligible to that office who shall not have attained to the Age of thirty-five Years, and been fourteen Years a Resident within the United States.

**†Filling vacancy in the office of President** — 5. In Case of the Removal of the President from Office, or of his Death, Resignation, or Inability to discharge the Powers and Duties of the said Office, the same shall devolve on the Vice-President, and the Congress may by Law provide for the Case of Removal, Death, Resignation or Inability, both of the President and Vice-President, declaring what Officer shall then act as President, and such Officer shall act accordingly, until the Disability be removed, or a President shall be elected.

**Compensation of the President** — 6. The President shall, at stated Times, receive for his Services, a Compensation, which shall neither be increased nor diminished during the Period for which he shall have been elected, and he shall not receive within that Period any other Emolument from the United States, or any of them.

**Oath to be taken by the President** — 7. Before he enter on the Execution of his Office, he shall take the following Oath or Affirmation: — "I do solemnly swear (or affirm) that I will faithfully execute the Office of President of the United States, and will to the best of my Ability, preserve, protect and defend the Constitution of the United States."

## SECTION 2

**The President to be commander-in-chief of army and navy and head of executive department; may grant reprieves and pardons** — 1. The President shall be Commander-in-Chief of the Army and Navy of the United States, and of the Militia of the several States, when called into the actual Service of the United States; he may require the Opinion, in writing, of the principal Officer in each of the executive Departments, upon any subject relating to the Duties of their respective

\*For qualifications of the Vice-President, see Article XII of the amendments.

†Amended by Article XX, sections 3, and 4, of the amendments to the Constitution.

ARTICLE II—*Continued*

Offices, and he shall have Power to grant Reprieves and Pardons for Offenses against the United States, except in Cases of Impeachment.

President may, with concurrence of Senate, make treaties, appoint ambassadors; etc.; appointment of inferior officers, authority of Congress over — 2. He shall have Power, by and with the Advice and Consent of the Senate to make Treaties, provided two-thirds of the Senators present concur; and he shall nominate, and by and with the Advice and Consent of the Senate, shall appoint Ambassadors, other public Ministers and Consuls, Judges of the Supreme Court, and all other Officers of the United States, whose Appointments are not herein otherwise provided for, and which shall be established by Law; but the Congress may by Law vest the Appointment of such inferior Officers, as they think proper, in the President alone, in the Courts of Law, or in the Heads of Departments.

President may fill vacancies in office during recess of Senate — 3. The President shall have Power to fill all Vacancies that may happen during the Recess of the Senate, by granting Commissions which shall expire at the End of their next Session.

## SECTION 3

President to give advice to Congress; may convene or adjourn it on certain occasions; to receive ambassadors, etc.; have laws executed and commission all officers — He shall from time to time give to the Congress Information of the State of the Union, and recommend to their Consideration such Measures as he shall judge necessary and expedient; he may, on extraordinary Occasions, convene both Houses, or either of them, and in Case of Disagreement between them, with Respect to the Time of Adjournment, he may adjourn them to such Time as he shall think proper; he shall receive Ambassadors and other public Ministers; he shall take Care that the Laws be faithfully executed, and shall Commission all the Officers of the United States.

## SECTION 4

All civil officers removable by impeachment — 1. The President, Vice-President and all civil Officers of the United States, shall be removed from Office on Impeachment for, and Conviction of, Treason, Bribery, or other high crimes and Misdemeanors.

## ARTICLE III

## SECTION 1

**Judicial power; how vested; term of office and compensation of judges**—The judicial Power of the United States, shall be vested in one supreme Court, and in such inferior Courts as the Congress may from time to time ordain and establish. The Judges, both of the supreme and inferior Courts, shall hold their offices during good Behaviour, and shall, at stated Times, receive for their Services a Compensation which shall not be diminished during their Continuance in office.

## SECTION 2

**\*Jurisdiction of Federal courts** — The judicial Power shall extend to all Cases in Law and Equity, arising under this Constitution, the Laws of the United States and Treaties made, or which shall be made, under their Authority;—to all Cases affecting Ambassadors, other public Ministers and consuls;—to all Cases of Admiralty and maritime Jurisdiction;—to Controversies to which the United States shall be a Party;—to Controversies between two or more States;—between a State and Citizens of another State;—between Citizens of different States; between Citizens of the same States claiming Lands under Grants of different States, and between a State, or the Citizens thereof, and foreign States, Citizens or Subjects.

**Original and appellate jurisdiction of Supreme Court** — 2. In all cases affecting Ambassadors, other public Ministers and Consuls, and those in which a State shall be Party, the Supreme Court shall have original Jurisdiction. In all the other Cases before mentioned, the Supreme Court shall have appellate Jurisdiction, both as to Law and Fact, with such Exceptions, and under such Regulations as the Congress shall make.

**Trial of all crimes, except impeachment, to be by jury** — 3. The trial of all Crimes, except in Cases of Impeachment, shall be by Jury; and such Trial shall be held in the State where the said Crimes shall have been committed; but when not committed within any State, the trial shall be at such Place or Places as the Congress may by Law have directed.

**Treason defined; conviction of** — 1. Treason against the United States, shall consist only in levying War against them, or, in adhering to their

---

\*This section is abridged by Article XI of the amendments.

ARTICLE III—*Continued*

Enemies, giving them Aid and Comfort. No Person shall be convicted of Treason unless on the Testimony of two Witnesses to the same overt Act, or on Confession in open Court.

Congress to declare punishment for treason; proviso — 2. The Congress shall have power to declare the Punishment of Treason, but no Attainder of Treason shall work Corruption of Blood, or Forfeiture except during the Life of the Person attained.

## ARTICLE IV

## SECTION 1

Each State to give full faith and credit to the public acts and records of other States — Full Faith and Credit shall be given in each State to the public Acts, Records, and judicial Proceedings of every other State. And the Congress may by general Laws prescribe the Manner in which such Acts, Records and Proceedings shall be proved, and the Effect thereof.

## SECTION 2

Privileges of citizens — 1. Citizens of each State shall be entitled to all Privileges and Immunities of Citizens in the several States.

Extradition between the several States — 2. A Person charged in any State with Treason, Felony, or other Crime, who shall flee from Justice, and be found in another State, shall on demand of the executive Authority of the State from which he fled, be delivered up, to be removed to the State having Jurisdiction of the Crime.

\*Person held to labor or services in one State, fleeing to another, to be returned — 3. No Person held to Serve or Labour in one State under the Laws thereof, escaping into another, shall, in Consequence of any Law or Regulation therein, be discharged from such Service or Labour, but shall be delivered up on Claim of the Party to whom such Service or Labour may be due.

## SECTION 3

New States — 1. New States may be admitted by the Congress into this Union; but no new State shall be formed or erected within the

---

\*See thirteenth amendment.

ARTICLE IV—*Continued*

Jurisdiction of any other State; nor any State be formed by Junction of two or more States, or parts of States, without the Consent of the Legislatures of the States concerned as well as of the Congress.

Regulations concerning territory — 2. The Congress shall have Power to dispose of and make all needful Rules and Regulations respecting the Territory or other Property belonging to the United States; and nothing in this Constitution shall be so construed as to Prejudice any Claims of the United States, or of any particular State.

## SECTION 4

Republican form of government and protection guaranteed the several States — 1. The United States shall guarantee to every State in this Union a Republican Form of Government, and shall protect each of them against Invasion; and on Application of the Legislature, or of the Executive (when the Legislature cannot be convened) against domestic violence.

## ARTICLE V

Ways in which the Constitution can be amended — The Congress, whenever two-thirds of both Houses shall deem it necessary, shall propose Amendments to this Constitution, or, on the Application of the Legislatures of two-thirds of the several States, shall call a Convention for proposing Amendments, which, in either Case, shall be valid to all Intents and Purposes, as part of this Constitution, when ratified by the Legislature of three-fourths of the several States, or by Conventions in three-fourths thereof, as the one or the other Mode of Ratification may be proposed by the Congress; Provided that no Amendment which may be made prior to the year One thousand eight hundred and eight shall in any Manner affect the first and fourth Clauses in the Ninth Section of the first Article; and that no State, without its Consent, shall be deprived of its equal Suffrage in the Senate.

## ARTICLE VI

Debts contracted under the confederation secured — 1. All Debts contracted and Engagements entered into, before the Adoption of this Constitution, shall be as valid against the United States under this Constitution, as under the Confederation.



**JOHN A. DURKIN**  
United States Senator



**THOMAS J. McINTYRE**  
United States Senator



**New Hampshire**  
**CONGRESSIONAL**  
**DELEGATION**



**NORMAN D'AMOURS**  
Congressman First District



**JAMES C. CLEVELAND**  
Congressman Second District







**RAYMOND S. BURTON**  
District No. 1



**MALCOLM McLANE**  
District No. 2



# **New Hampshire EXECUTIVE COUNCIL**



**DUDLEY W. DUDLEY**  
District No. 3



**LOUIS D'ALLESANDRO**  
District No. 4



**BERNARD STREETER, JR.**  
District No. 5



Constitution, laws and treaties of the United States to be supreme — 2. This Constitution, and the Laws of the United States which shall be made in Pursuance thereof; and all Treaties made, or which shall be made, under the Authority of the United States, shall be the supreme Law of the Land; and the Judges in every State shall be bound thereby, any Thing in the Constitution or Laws of any State to the Contrary notwithstanding.

Who shall take constitutional oaths; no religious test as to official qualifications — 3. The Senators and Representatives before mentioned, and the Members of the several State Legislatures, and all executive and judicial Officers, both of the United States and of the several States, shall be bound by Oath or Affirmation, to support this Constitution; but no religious Test shall ever be required as a Qualification to any office or public Trust under the United States.

ARTICLE VII

Constitution to be considered adopted when ratified by nine States — The Ratification of the Conventions of nine States shall be sufficient for the Establishment of this Constitution between the States so ratifying the Same.

Done in Convention by the Unanimous Consent of the States present the Seventeenth Day of September in the Year of our Lord one thousand seven hundred and Eighty seven and of the Independence of the United States of America the Twelfth. In Witness whereof We have hereunto subscribed our Names.

G<sup>o</sup>. WASHINGTON  
*President and Deputy from Virginia*

John Langdon	NEW HAMPSHIRE.	Nicholas Gilman
Nathaniel Gorham	MASSACHUSETTS.	Rufus King
Wm Saml Johnson	CONNECTICUT.	Roger Sherman
Alexander Hamilton	NEW YORK.	
Wil: Livingston	NEW JERSEY.	Wm Patterson
David Brearley		Jona: Dayton
B. Franklin	PENNSYLVANIA.	Thomas Mifflin
Robt. Morris		Geo. Clymer
Thos. Fitzsimons		Jared Ingersoll
James Wilson		Gouv Morris
Geo: Reed	DELAWARE.	Gunning Bedford Jun
John Dickinson		Richard Bassett
Jaco: Broom		

James McHenry	MARYLAND.	Dan: of St. Thos Jenifer
Danl Carroll		
John Blair—	VIRGINIA.	James Madison Jr.
Wm Blount	NORTH CAROLINA.	Richd Dobbs Spaight
Hu Williamson		
J. Rutledge	SOUTH CAROLINA.	Charles Cotesworth Pinckney
Charles Pinckney		Pierce Butler
William Few	GEORGIA.	Abr Baldwin
Attest: WILLIAM JACKSON, <i>Secretary...</i>		

### AMENDMENTS TO THE CONSTITUTION OF THE UNITED STATES

The following amendments from articles I to X inclusive were proposed at the first session of the first Congress of the United States, which was begun and held at the city of New York on the 4th day of March, 1789, and were adopted by the requisite number of states, as follows: New Jersey, Nov. 20, 1789; Maryland, Dec. 19, 1789; North Carolina, Dec. 22, 1789; South Carolina, Jan. 19, 1790; New Hampshire, Jan. 25, 1790; Delaware, Jan. 28, 1790; Pennsylvania, March 10, 1790; New York, March 27, 1790; Rhode Island, June 15, 1790; Vermont, Nov. 3, 1791, and Virginia, Dec. 15, 1791.

The following preamble and resolution preceded the original proposition of the amendments, and as they have been supposed by a high equity judge to have an important bearing on the construction of those amendments, they are here inserted. They will be found in the journals of the first session of the first congress.

### CONGRESS OF THE UNITED STATES

*Begun and held at the city of New York, on Wednesday, the  
4th day of March, 1789.*

The conventions of a number of the states having, at the time of their adopting the Constitution, expressed a desire, in order to prevent misconstruction or abuse of its powers, that further declaratory and restrictive clauses should be added, and as extending the ground of public confidence in the government will best insure the beneficent ends of its institution:

*Resolved*, By the Senate and House of Representatives of the United

States of America, in congress assembled, two-thirds of both houses concurring, that the following articles be proposed to the legislature of the several states, as amendments to the constitution of the United States; all or any of which articles, when ratified by three-fourths of the said legislatures, to be valid to all intents and purposes, as part of the said constitution, namely:

#### ARTICLE I

**Freedom of religion, of speech, of the press, and right of petition** — Congress shall make no law respecting an establishment of religion, or prohibiting the free exercise thereof; or abridging the freedom of speech, or of the press; or the right of the people peaceably to assemble, and to petition the Government for a redress of grievances.

#### ARTICLE II

**Right of people to bear arms not to be infringed** — A well regulated Militia, being necessary to the security of a free State, the right of the people to keep and bear Arms, shall not be infringed.

#### ARTICLE III

**Quartering of troops** — No Soldier shall, in time of peace be quartered in any house, without the consent of the Owner, nor in time of war, but in a manner to be prescribed by law.

#### ARTICLE IV

**Persons and houses to be secure from unreasonable searches and seizures** — The right of the people to be secure in their persons, houses, papers, and effects against unreasonable searches and seizures, shall not be violated, and no Warrants shall issue, but upon probable cause, supported by Oath or affirmation, and particularly describing the place to be searched, and the persons or things to be seized.

#### ARTICLE V

**Trials for crimes; just compensation for private property taken for public use** — No person shall be held to answer for a capital, or otherwise infamous crime, unless on a presentment or indictment of a Grand Jury, except in cases arising in the land or naval forces, or in the Militia, when in actual service in time of War or public danger; nor shall any person be subject for the same offence to be twice put in jeopardy of life or limb; nor shall be compelled in any criminal case to be

ARTICLE V—*Continued*

a witness against himself, nor be deprived of life, liberty, or property, without due process of law; nor shall private property be taken for public use, without just compensation.

## ARTICLE VI

**Civil rights in trials for crime enumerated** — In all criminal prosecutions, the accused shall enjoy the right to a speedy and public trial, by an impartial jury of the State and district wherein the crime shall have been committed, which district shall have been previously ascertained by law, and to be informed of the nature and cause of the accusation; to be confronted with the witnesses against him; to have compulsory process for obtaining witnesses in his favor, and to have the Assistance of Counsel for his defence.

## ARTICLE VII

**Civil rights in civil suits** — In suits at common law, where the value in controversy shall exceed twenty dollars, the right of trial by jury shall be preserved, and no fact tried in a jury, shall be otherwise re-examined in any Court of the United States, than according to the rules of the common law.

## ARTICLE VIII

**Excessive bail, fines and punishments prohibited** — Excessive bail shall not be required, nor excessive fines imposed, nor cruel and unusual punishments inflicted.

## ARTICLE IX

**Reserved rights of people** — The enumeration in the Constitution of certain rights, shall not be construed to deny or disparage others retained by the people.

## ARTICLE X

**Powers not delegated, reserved to States and people respectively** — The powers not delegated to the United States by the Constitution, nor prohibited by it to the States, are reserved to the States respectively, or to the people.

[The eleventh amendment, which follows, was proposed to the legislatures of the several states by the third Congress on March 5, 1794, and was declared in force January 8, 1798.]

## ARTICLE XI

**Judicial power of United States not to extend to suits against a State** — The Judicial power of the United States shall not be construed to extend to any suit in law or equity, commenced or prosecuted against one of the United States by Citizens of another State, or by Citizens or Subjects of any Foreign State.

[The twelfth amendment, which follows, was proposed to the legislatures of the several states by the eighth Congress on December 12, 1803, and was declared in force September 25, 1804.]

## ARTICLE XII

**\*Present mode of electing President and Vice-President by electors** — The Electors shall meet in their respective states and vote by ballot for President and Vice-President, one of whom, at least, shall not be an inhabitant of the same state with themselves; they shall name in their ballots the person voted for as President, and in distinct ballots the person voted for as Vice-President, and they shall make distinct lists of all persons voted for as President, and of all persons voted for as Vice-President, and of the number of votes for each, which lists they shall sign and certify, and transmit sealed to the seat of the government of the United States, directed to the President of the Senate; — The President of the Senate shall, in the presence of the Senate and House of Representatives, open all the certificates and the votes shall then be counted; — The person having the greatest number of votes for President, shall be the President, if such number be a majority of the whole number of electors appointed; and if no person have such majority, then from the persons having the highest numbers not exceeding three on the list of those voted for as President, the House of Representatives shall choose immediately, by ballot, the President. But in choosing the President, the votes shall be taken by states, the representation from each State having one vote; a quorum for this purpose shall consist of a member or members from two-thirds of the states, and a majority of all the states shall be necessary to a choice. And if the House of Representatives shall not choose a President whenever the right of choice shall devolve upon them, before the fourth day of March next following, then the Vice-President shall act as President, as in the case of the death or other constitutional disability of the President. The person having the greatest number of votes as Vice-President, shall be the

\*Amended by Article XX, sections 3 and 4, of the amendments to the Constitution.

ARTICLE XII—*Continued*

Vice-President, if such number be a majority of the whole number of electors appointed, and if no person have a majority, then from the two highest numbers on the list, the Senate shall choose the Vice-President; a quorum for the purpose shall consist of two-thirds of the whole number of Senators and a majority of the whole number shall be necessary to a choice. But no person constitutionally ineligible to the office of President shall be eligible to that of Vice-President of the United States.

[The thirteenth amendment, which follows, was proposed to the legislatures of the several states by the thirty-eighth Congress on February 1, 1865, and was declared in force December 18, 1865.]

## ARTICLE XIII

## SECTION 1

**Slavery prohibited** — Neither slavery nor involuntary servitude, except as a punishment for crime whereof the party shall have been duly convicted, shall exist within the United States, or any place subject to their jurisdiction.

## SECTION 2

**Congress given power to enforce this article** — Congress shall have power to enforce this article by appropriate legislation.

[The fourteenth amendment, which follows, was proposed to the legislatures of the several states by the thirty-ninth Congress on June 16, 1866, and was declared in force July 28, 1868.]

## ARTICLE XIV

## SECTION 1

**Citizenship defined; privileges of citizens** — All persons born or naturalized in the United States, and subject to the jurisdiction thereof, are citizens of the United States and of the State wherein they reside. No State shall make or enforce any law which shall abridge the privileges or immunities of citizens of the United States; nor shall any State deprive any person of life, liberty, or property, without due process of law; nor deny to any person within its jurisdiction the equal protection of the laws.

## SECTION 2

**Apportionment of Representatives** — Representatives shall be apportioned among the several States according to their respective num-



ARTICLE XIV—*Continued*

bers, counting the whole number of persons in each State, excluding Indians not taxed. But when the right to vote at any election for the choice of electors for President and Vice-President of the United States, Representatives in Congress, the Executive and Judicial officers of a State, or the members of the Legislature thereof, is denied to any of the male inhabitants of such State, being twenty-one years of age, and citizens of the United States, or in any way abridged, except for participation in rebellion, or other crime, the basis of representation therein shall be reduced in the proportion which the number of such male citizens shall bear to the whole number of male citizens twenty-one years of age in such State.

## SECTION 3

**Disqualification for office; removal of disability** — No person shall be a Senator or Representative in Congress, or elector of President and Vice-President, or hold any office, civil or military, under the United States, or under any State, who, having previously taken an oath, as a member of Congress, or as an officer of the United States, or as a member of any State legislature, or as an executive or judicial officer of any State, to support the Constitution of the United States, shall have engaged in insurrection or rebellion against the same, or given aid or comfort to the enemies thereof. But Congress may by a vote of two-thirds of each House, remove such disability.

## SECTION 4

**Public debt not to be questioned; payment of debts and claims incurred in aid of rebellion forbidden** — The validity of the public debt of the United States, authorized by law, including debts incurred for payment of pensions and bounties for services in suppressing insurrection or rebellion, shall not be questioned. But neither the United States nor any State shall assume or pay any debt or obligation incurred in aid of insurrection or rebellion against the United States, or any claim for the loss or emancipation of any slave; but all such debts, obligations and claims shall be held illegal and void.

## SECTION 5

**Congress given power to enforce this article** — The Congress shall have power to enforce, by appropriate legislation, the provisions of this article.

[The fifteenth amendment, which follows, was proposed to the legislatures of the several states by the fortieth Congress on February 27, 1869, and was declared in force March 30, 1870.]

## ARTICLE XV

### SECTION 1

**Right of certain citizens to vote established** — The right of citizens of the United States to vote shall not be denied or abridged by the United States or by any State, on account of race, color, or previous condition of servitude.

### SECTION 2

**Congress given power to enforce this article** — The Congress shall have power to enforce this article by appropriate legislation.

[The sixteenth amendment, which follows, was proposed to the legislatures of the several states by the sixty-first Congress on July 12, 1909, and was declared in force February 25, 1913.]

## ARTICLE XVI

**Taxes on incomes; Congress given power to lay and collect** — The Congress shall have power to lay and collect taxes on incomes, from whatever source derived, without apportionment among the several States, and without regard to any census or enumeration.

[The seventeenth amendment, which follows, was proposed to the legislatures of the several states by the sixty-second Congress on May 16, 1912, and was declared in force May 31, 1913.]

## ARTICLE XVII

**Election of United States Senators; filling of vacancies; qualification of electors** — 1. The Senate of the United States will be composed of two Senators from each State, elected by the people thereof, for six years; and each Senator shall have one vote. The electors in each State shall have the qualifications requisite for electors of the most numerous branch of the State legislatures.

2. When vacancies happen in the representation of any State in the Senate, the executive authority of such State shall issue writs of election to fill such vacancies: Provided, that the legislature of any State may empower the executive thereof to make temporary appointment until the people fill the vacancies by election as the legislature may direct.

3. This amendment shall not be so construed as to affect the election or term of any Senator chosen before it becomes valid as part of the Constitution.

[The eighteenth amendment, which follows, was proposed to the legislatures of the several states by the sixty-fifth Congress, and was declared on January 29, 1919, as going into full force and effect on January 16, 1920.]

#### •ARTICLE XVIII

**Manufacture, sale or transportation of intoxicating liquors, for beverage purposes, prohibited** — 1. After one year from the ratification of this article the manufacture, sale, or transportation of intoxicating liquors within, the importation thereof into, or the exportation thereof from the United States and all territory subject to the jurisdiction thereof for beverage purposes is hereby prohibited.

**Congress and the several States given concurrent power to pass appropriate legislation to enforce this article** — 2. The Congress and the several States shall have concurrent power to enforce this article by appropriate legislation.

**Provisions of article to become operative, when adopted by three-fourths of the State** — 3. This article shall be inoperative unless it shall have been ratified as an amendment to the Constitution by the legislatures of the several States, as provided in the Constitution within seven years from the date of the submission hereof to the States by the Congress.

[The nineteenth amendment, which follows, was proposed to the legislatures of the several states by the sixty-sixth Congress on May 19, 1919, and declared in force August 26, 1920.]

#### ARTICLE XIX

**The right of citizens to vote shall not be denied because of sex** — The right of citizens of the United States to vote shall not be denied or abridged by the United States or by any State on account of sex.

Congress shall have power to enforce this article by appropriate legislation.

[The twentieth amendment, which follows, was proposed to the legislatures of the states by the seventy-second Congress, Senate Joint Res. 14, passed by the House of Representatives on March 1, 1932; the Senate March 2, 1932; signed by the Speaker of the House March 2, 1932, by the Vice-President of the U. S. and the President of the Senate March 3, 1932. Ratification by the thirty-sixth state occurred January 23, 1933. Sections 1 and 2 of the amendment became effective October 15, 1933.]

\*Repealed by Article XXI, effective December 5, 1933.

## ARTICLE XX

## SECTION 1

**Terms of President, Vice-President, Senators and Representatives —** The terms of the President and Vice-President shall end at noon on the 20th day of January, and the terms of Senators and Representatives at noon on the 3d day of January, of the years in which such terms would have ended if this article had not been ratified; and the terms of their successors shall then begin.

## SECTION 2

**Time of assembling Congress —** The Congress shall assemble at least once in every year, and such meeting shall begin at noon on the 3d day of January, unless they shall by law appoint a different day.

## SECTION 3

**Filling vacancy in office of President —** If, at the time fixed for the beginning of the term of the President, the President elect shall have died, the Vice-President elect shall become President. If a President shall not have been chosen before the time fixed for the beginning of his term, or if the President elect shall have failed to qualify, then the Vice-President elect shall act as President until a President shall have qualified; and the Congress may by law provide for the case wherein neither a President elect nor a Vice-President elect shall have qualified, declaring who shall then act as President, or the manner in which one who is to act shall be selected, and such person shall act accordingly until a President or Vice-President shall have qualified.

## SECTION 4

**Power of Congress in Presidential succession —** The Congress may by law provide for the case of the death of any of the persons from whom the House of Representatives may choose a President whenever the right of choice shall have devolved upon them, and for the case of the death of any of the persons from whom the Senate may choose a Vice-President whenever the right of choice shall have devolved upon them.

## SECTION 5

**Time of taking effect —** Sections 1 and 2 shall take effect on the 15th day of October following the ratification of this article.

ARTICLE XX—*Continued*

## SECTION 6

**Ratification** — This article shall be inoperative unless it shall have been ratified as an amendment to the Constitution by the legislatures of three-fourths of the several States within seven years from the date of its submission.

[The twenty-first amendment, which follows, was proposed by the seventy-second Congress, second session beginning December 5, 1932. Senate Joint Resolution 211, passed February 20, 1933, provided for ratification by conventions in three-fourths of the States. The amendment became effective with ratification by Utah, the thirty-sixth state, on December 5, 1933.]

## ARTICLE XXI

## SECTION 1

**Repeal of Prohibition Amendment** — The eighteenth article of amendment to the Constitution of the United States is hereby repealed.

## SECTION 2

**Transportation of intoxicating Liquors** — The transportation or importation into any State, Territory, or possession of the United States for delivery or use therein of intoxicating liquors, in violation of the laws thereof, is hereby prohibited.

## SECTION 3

**Ratification** — This article shall be inoperative unless it shall have been ratified as an amendment to the Constitution by conventions in the several States, as provided in the Constitution, within seven years from the date of the submission hereof to the States by the Congress.

[The twenty-second amendment, which follows, was proposed by the eightieth Congress, first session beginning January 3, 1947. Joint Resolution provided for ratification by the legislatures of three-fourths of the several states. The amendment became effective with ratification by Minnesota, the thirty-sixth state, on February 27, 1951.]

## ARTICLE XXII

## SECTION 1

**Term of the office of President** — No person shall be elected to the office of the President more than twice, and no person who has held the office of President, or acted as President, for more than two years of a term to which some other person was elected President shall be elected to the office of the President more than once. But this Article shall not apply to any person holding the office of President when this

ARTICLE XXII—*Continued*

Article was proposed by the Congress, and shall not prevent any person who may be holding the office of President, or acting as President, during the term within which this Article becomes operative from holding the office of President or acting as President during the remainder of such term.

## SECTION 2

**Ratification** — This article shall be inoperative unless it shall have been ratified as an amendment to the Constitution by the legislatures of three-fourths of the several States within seven years from the date of its submission to the States by the Congress.

[The twenty-third amendment which follows, was proposed by the eighty-sixth Congress, second session beginning January 6, 1960. Joint Resolution proposing an amendment to the Constitution of the United States granting representation in the electoral college to the District of Columbia, and provided for ratification by the legislatures of three-fourths of the several states within seven years from the date of its submission by the Congress. The amendment became effective with ratification by Kansas, on April 3, 1961.]

## ARTICLE XXIII

## SECTION 1

**Granting representation in the electoral college to the District of Columbia** — The District constituting the seat of Government of the United States shall appoint in such manner as the Congress may direct:

A number of electors of President and Vice President equal to the whole number of Senators and Representatives in Congress to which the District would be entitled if it were a State, but in no event more than the least populous State; they shall be in addition to those appointed by the States, but they shall be considered, for the purposes of the election of President and Vice President, to be electors appointed by a State; and they shall meet in the District and perform such duties as provided by the twelfth article of amendment.

## SECTION 2

**Congress given power to enforce this Article** — The Congress shall have power to enforce this article by appropriate legislation.

[The twenty-fourth amendment which follows, was proposed by the eighty-seventh Congress, second session beginning January 10, 1962. Joint Resolution proposing an amendment to the Constitution of the United States relating to the qualifications of electors, and provided for ratification by the legislature of three-fourths of the several states within seven years from the date of its submission by the Congress. The amendment became effective with ratification by South Dakota, on January 23, 1964.]

## ARTICLE XXIV

## SECTION 1

**Relating to the qualifications of electors** — The rights of citizens of the United States to vote in any primary or other election for President or Vice President, for electors for President or Vice President, or for Senator or Representative in Congress, shall not be denied or abridged by the United States or any State by reason of failure to pay any poll tax or other tax.

## SECTION 2

**Congress given power to enforce this Article** — The Congress shall have power to enforce this article by appropriate legislation.

[The twenty-fifth amendment which follows was proposed at the first session of the eighty-ninth Congress beginning January 4, 1965. Joint resolution proposing an amendment to the Constitution of the United States relating to succession to the Presidency and Vice Presidency and to cases where the President is unable to discharge the powers and duties of his office, and provided for ratification by the legislatures of three-fourths of the several states within seven years from the date of its submission by the Congress. The amendment became effective with ratification by Nevada on February 10, 1967.]

## ARTICLE XXV

## SECTION 1

**Vice President to become President** — In case of the removal of the President from office or of his death or resignation, the Vice President shall become President.

## SECTION 2

**President to nominate Vice President when vacancy in office of Vice President** — Whenever there is a vacancy in the office of the Vice President, the President shall nominate a Vice President who shall take office upon confirmation by a majority vote of both Houses of Congress.

## SECTION 3

**President unable to discharge duties Vice President to be Acting President** — Whenever the President transmits to the President pro tempore of the Senate and the Speaker of the House of Representatives his written declaration that he is unable to discharge the powers and duties of his office, and until he transmits to them a written declaration to the contrary, such powers and duties shall be discharged by the Vice President as Acting President.

## SECTION 4

**President unable to discharge duties determined by Vice President**

ARTICLE XXV—*Continued*

or as Congress may by law provide — Whenever the Vice President and a majority of either of the principal officers of the executive departments or of such other body as Congress may by law provide, transmit to the President pro tempore of the Senate and the Speaker of the House of Representatives their written declaration that the President is unable to discharge the powers and duties of his office, the Vice President shall immediately assume the powers and duties of the office as Acting President.

Thereafter, when the President transmits to the President pro tempore of the Senate and the Speaker of the House of Representatives his written declaration that no inability exists, he shall resume the powers and duties of his office unless the Vice President and a majority of either the principal officers of the executive department or of such other body as Congress may by law provide, transmit within four days to the President pro tempore of the Senate and the Speaker of the House of Representatives their written declaration that the President is unable to discharge the powers and duties of his office. Thereupon Congress shall decide the issue, assembling within forty-eight hours for that purpose if not in session. If the Congress, within twenty-one days after receipt of the latter written declaration, or, if Congress is not in session, within twenty-one days after Congress is required to assemble, determines by two-thirds vote of both Houses that the President is unable to discharge the powers and duties of his office, the Vice President shall continue to discharge the same as Acting President; otherwise, the President shall resume the powers and duties of his office.

[The twenty-sixth amendment which follows was proposed at the first session of the ninety-second Congress beginning January 21, 1971. Joint Resolution proposing an amendment to the Constitution of the United States extending the right to vote to citizens eighteen years of age or older, and provided for ratification by the legislatures of three-fourths of the several states within seven years from the date of its submission by the Congress. The amendment was declared on July 5, 1971 as going into full force and effect on July 1, 1971.]

## ARTICLE XXVI

## SECTION 1

Extending the right to vote to citizens eighteen years of age or older — The right of citizens of the United States, who are eighteen years of age or older, to vote shall not be denied or abridged by the United States or by any state on account of age.

## SECTION 2

Congress given power to enforce this article — The Congress shall have power to enforce this article by appropriate legislation.



# INDEX

## to the Constitution of the United States

---

	Art.	Sec.	Page
ABSENCE—of members of congress .....	1	5	18
vice-president .....	1	3	17
ACCEPTANCE—of office, gifts, etc., from foreign governments ...	1	9	22
ACCOUNTS—of receipts and expenditures of public money .....	1	9	22
ACCUSATION—to be made known to the accused .....	6th amend.		33
ACTING PRESIDENT .....	25th amend.		41
ACTIONS—cause of, re-examination of .....	7th amend.		34
ACTS OF STATES—full faith to be given to .....	4	1	28
proving of, congress to prescribe manner of .....	4	1	28
ADJOURNMENT OF CONGRESS—power of, by each house during session, restrictions on .....	1	5	18
president's approval not necessary to .....	1	7	19
quorum, for want of, by each house from day to day .....	1	5	18
time of, disagreement as to .....	2	3	26
ADMIRALTY JURISDICTION—in the federal courts .....	3	2	27
ADMISSION—of new states .....	4	3	29
ADVICE AND CONSENT OF SENATE—when required .....	2	2	26
AGE QUALIFICATION—president, for office of .....	2	1	24
representative, for office .....	1	2	15
senator, for office of .....	1	3	17
vice-president, for office of .....	12th amend.		35
AGREEMENT—between states and with foreign powers .....	1	10	23
ALIENS—ineligible to office of president .....	2	1	24
ineligible to office of vice-president .....	12th amend.		36
naturalization of .....	1	8	20
ALLIANCE—by states, prohibited .....	1	10	22
AMBASSADORS—appointment of, by president .....	2	2	26
cases affecting, judicial power extended to .....	3	2	27
reception of, by president .....	2	3	26
AMENDMENTS—Constitution, amendments to .....	5	1	29
list of .....	11-21	..	34-42
revenue bills, amendments to, by senate .....	1	7	19
APPELLATE JURISDICTION—of supreme court .....	3	2	27
APPOINTMENTS—ambassadors .....	2	2	26
members of congress, to civil offices .....	1	6	18
militia officers .....	1	8	21
office-holders as electors .....	2	1	23
power of president as to .....	2	2	26
presidential electors .....	2	1	23
presidential electors .....	12th amend.		35

	Art.	Sec.	Page
senate, advice and consent of, to .....	2	2	26
senate, to vacancies in .....	17th amend.		38
APPORTIONMENT—of representatives .....	1	2	15
APPROPRIATIONS—army, limited to two years .....	1	8	21
necessary to expending money .....	1	9	22
APPROVAL—by president of acts of congress .....	1	7	19
ARMIES—appropriation for, limited .....	1	8	21
commander-in-chief of, president to be .....	2	2	25
raising and maintenance of, congress to have power as to ..	1	8	21
rules and regulations for, congress to make .....	1	8	21
ARMS—rights of the people to bear .....	2d amend.		33
ARREST—exemption from, privilege of .....	1	6	18
ARSENALS—power of congress over .....	1	8	21
ARTS—power of congress to promote .....	1	8	20
ASSEMBLING—of congress .....	1	4	17
	20th amend.	2	40
people .....	1st amend.		32
ATTAINDER—bills of, not to be passed .....	1	9	22
bills of, not to be passed by states .....	1	10	22
for treason, effect of .....	3	3	28
ATTENDANCE—of members of congress, compelled .....	1	5	18
AUTHENTICATION—of records, acts and proceedings .....	4	1	28
AUTHORS—rights of, congress to secure .....	1	8	20
BAIL—excessive, prohibited .....	8th amend.		34
BANKRUPTCY—power to establish laws for .....	1	8	20
BILLS—not returned by president, when become laws .....	1	7	19
passage of, over president's veto .....	1	7	19
presentation of, to president .....	1	7	19
revenue, to originate in house of representatives .....	1	7	19
signing or disapproval of, by president .....	1	7	19
BILLS OF ATTAINDER—passage of, prohibited .....	1	9	22
passage of, by states, prohibited .....	1	10	23
BILLS OF CREDIT—states not to emit .....	1	10	22
BORROW MONEY—congress may .....	1	8	20
BOUNTIES—debt for, not to be questioned .....	14th amend.	4	37
BREACH OF PEACE—members of congress may be arrested for ..	1	6	18
BRIBERY—impeachment for, removal from office on .....	2	4	26
BUILDINGS—for national purposes, authority over .....	1	8	21
CAPITAL CRIME—answerable only on indictment, except ...	5th amend.		33
CAPITATION TAX—amendments not to affect .....	5	1	29
how laid .....	1	9	22
CAPTURES—rules for, congress to make .....	1	8	21
CAUSES—re-examination of .....	7th amend.		33
trial by jury of, in suits at common law .....	7th amend.		34
CEDED PROPERTY—authority of congress over .....	1	8	21
CENSUS—capitation tax, governed by .....	1	9	22
when to be taken .....	1	2	15

	Art.	Sec.	Page
CHIEF JUSTICE—to preside on impeachment of president .....	1	3	17
CITIZENS—Controversies among, judicial power extended to ...	3	2	27
life, liberty or property, not to be deprived of, without due process of law .....	14th amend.	1	36
president must be .....	2	1	24
privileges and immunities, preserved to .....	4	2	28
privileges and immunities of, not to be abridged ....	14th amend.	1	36
representative must be .....	1	2	15
right to vote not to be denied or abridged .....	15th amend.	1	38
rights of, congress to enforce provisions as to .....	15th amend.	2	38
senator must be .....	1	3	17
vice-president must be .....	12th amend.	1	35
who regarded as .....	14th amend.	1	36
CIVIL ACTIONS—trial by jury in .....	7th amend.		34
CIVIL OFFICERS—of U. S., removal of, by impeachment .....	2	4	26
CLEARANCE—of vessels in interstate commerce, not required ...	1	9	22
COIN—counterfeiting of, power of congress over .....	1	8	20
gold and silver, only lawful tender .....	1	10	23
COINING MONEY—power of congress as to .....	1	8	20
state prohibited from .....	1	10	22
COMMANDER-IN-CHIEF—of army and navy .....	2	2	25
COMMERCE—congress to regulate .....	1	8	20
duty on tonnage, states not to lay without consent .....	1	10	23
imposts or duties, states not to lay without consent .....	1	10	23
interstate, vessels in, not required to clear .....	1	9	22
regulations of, not to give preference to ports of states ...	1	9	22
COMMISSIONS—to fill vacancies, president may grant .....	2	2	26
COMMON DEFENSE—congress to provide for .....	1	8	20
COMPENSATION—judges of .....	3	1	27
president, of .....	2	1	25
private property, not to be taken without .....	5th amend.		33
senators and representatives, of .....	1	6	18
COMPULSORY PROCESS—accused to have, in criminal proceedings	6th amend.		33
CONFEDERATION—debts of original, valid against U. S. ....	6	1	30
state not to enter into .....	1	10	22
CONGRESS—adjournment of, disagreement as to time of .....	2	3	26
president's approval not necessary to .....	1	7	19
quorum, for want of, by either house .....	1	5	18
restriction on powers of, by either house .....	1	5	18
armies, to raise and support .....	1	8	21
arts, to promote progress of useful .....	1	8	20
bail, excessive, not to require .....	8th amend.		34
bankrupt laws, to establish .....	1	8	20
bill of attainder, not to pass .....	1	9	22
bills, passage, manner of .....	1	7	19
passage of, over president's veto .....	1	7	19
revenue, where to originate .....	1	7	19
captures on land and water, to make rules concerning ....	1	8	21

## CONGRESS—Continued

	Art.	Sec.	Page
ceded district, to exercise jurisdiction over .....	1	8	21
citizens, privileges and immunities of, not to abridge .....	4	2	28
citizens, right of, to vote, not to impair .....	15th amend.	1	38
rights of, to protect and enforce .....	15th amend.	2	38
commerce, to regulate .....	1	8	20
constitution, to propose amendments to .....	5	1	29
counterfeiting, to provide punishment for .....	1	8	20
courts, inferior, to constitute .....	1	8	20
inferior to supreme court, to establish .....	3	1	27
crime, rights of parties accused of, not to abridge .....	6th amend.		33
debts of United States, to pay .....	1	8	20
electors, presidential, may determine time of choosing .....	2	1	23
enumeration, to direct taking of .....	1	2	15
exports from a state, to lay no tax or duty on .....	1	9	22
felonies, to define and punish .....	1	8	20
forces, land and naval, to make rules for government of ...	1	8	21
freedom of speech or press, laws abridging, not to make ..	1st amend.		32
gifts, etc., from other nations, consent of, to receive .....	1	9	22
<i>habeas corpus</i> , suspension of writ of, powers of, as to, re- stricted .....	1	9	22
imposts, consent of, for States to lay .....	1	10	23
income tax, power to lay and collect .....	16th amend.		38
journals, each house to keep, etc. ....	1	5	18
judges, compensation or term of office of, not to limit ...	3	1	27
laws, <i>ex post facto</i> , not to pass .....	1	9	22
necessary, to carry powers into execution, to make ...	1	8	21
legislative powers vested in .....	1	1	15
letters of marque and reprisal, to grant .....	1	8	21
meeting of .....	1	4	17
	20th amend.		2 40
members of, absence of .....	1	5	18
arrest, privileged from .....	1	6	18
compensation of .....	1	6	18
disorderly behavior of .....	1	5	18
election of .....	1	4	17
expulsion of .....	1	5	18
ineligibility of, to hold other offices .....	1	6	18
qualifications of, each house to judge .....	1	5	18
members of, U. S. officials ineligible for .....	1	6	19
militia, calling forth, to provide for .....	1	8	21
organizing, arming, etc., to provide for .....	1	8	21
money, to borrow, on credit of United States .....	1	8	20
to coin and regulate value of .....	1	8	20
naturalization laws, to establish .....	1	8	20
navy, to provide and maintain .....	1	8	21
new states, may admit .....	4	3	29
nobility, title of, not to grant .....	1	9	22
offenses against law of nations, to punish .....	1	8	20

	Art.	Sec.	Page
<b>CONGRESS—Continued</b>			
office, disability for, may remove .....	14th amend.	3	37
people, personal rights of, not to infringe .....	5th amend.		33
right of, as to security of persons, not to infringe ....	4th amend.		33
to bear arms, not to be infringed .....	2d amend.		33
persons, migration or importation of, powers of, as to ....	1	9	21
petition, laws abridging right of, not to make .....	1st amend.		32
piracies, to define and punish .....	1	8	20
ports, to give no preference to, of one state over another ..	1	9	22
post-offices and roads, to establish .....	1	8	20
records, etc., to provide manner of proving .....	4	1	28
religion, laws as to establishment of, not to make .....	1st amend.		32
rules of proceedings, each house may determine .....	1	5	18
science, to promote progress of .....	1	8	20
senate and house of representatives, to constitute .....	1	1	15
soldiers, not to quarter, except, etc. ....	3d amend.		33
state imposts and duties, to revise and control .....	1	10	23
inspection laws, to revise and control .....	1	10	23
states, admission of new, into union, by .....	4	3	29
agreements or compacts between, not to be made, with-			
out consent of .....	1	10	23
formation of, by junction of, etc., consent of, for ....	4	3	29
taxes and imposts, to lay and collect .....	1	8	20
taxes, capitation or direct, not to lay, unless, etc. ....	1	9	22
territories, to govern .....	4	3	29
territory purchased for forts, etc., jurisdiction over .....	1	8	21
tonnage, duty on, consent of, for states to lay .....	1	10	23
treason, may declare punishment for .....	3	3	28
trial by jury, to preserve right of .....	7th amend.		34
vessels, to give no preference to, of one state over another	1	9	22
war, consent of, for states to engage in .....	1	10	23
to declare .....	1	8	21
<b>CONSTITUTION—amendments to, how proposed, etc. ....</b>			
laws to carry out, congress to make .....	5	1	29
oath to support .....	1	8	21
object of .....	2	1	25
powers not delegated by, etc., reserved .....	Preamble		15
supreme law of the land, to be .....	10th amend.		34
6	2	30	
<b>CONSULS—appointment of, by president .....</b>			
cases affecting, judicial power extended to .....	2	2	26
3	2	27	
<b>CONTRACTS—laws impairing obligations of, state not to pass ...</b>			
1	10	23	
<b>CONVENTION—for proposing amendments, how called .....</b>			
5	1	29	
<b>CONVICTION—for treason .....</b>			
3	3	28	
on impeachment .....	1	3	17
<b>COPYRIGHTS—congress may provide for .....</b>			
1	8	20	
<b>COUNSEL—party accused to have the right of .....</b>			
6th amend.		34	
<b>COUNTERFEITING—congress to provide punishment for .....</b>			
1	8	20	
<b>COURTS—inferior, congress may establish .....</b>			
3	1	27	
judges of, term and compensation of .....	3	1	27

	Art.	Sec.	Page
judicial power, vested in .....	3	1	27
trial by jury in .....	7th amend.		34
CREDIT—given to public acts and records .....	4	1	28
bills of, states not to emit .....	1	10	22
CRIMES—parties accused of, rights of .....	5th amend.		33
removal from office for, by impeachment .....	2	4	26
trial for, except in impeachments, to be by jury .....	3	2	27
mode of, regulated .....	6th amend.		33
place of .....	3	2	27
CRUEL OR UNUSUAL PUNISHMENTS—prohibited .....	8th amend.		34
DEBT OF UNITED STATES—payment of, by congress .....	1	8	20
validity of, not to be questioned .....	14th amend.	4	37
DEBTS—incurred in aid of insurrection, repudiated .....	14th amend.	4	37
incurred in aid of insurrection, illegal and void .....	14th amend.	4	37
under prior confederation, assumed .....	6	1	30
DEFENSE—coinman, constitution adopted to insure .....	Preamble		15
congress to provide for .....	1	8	20
right of accused to, in criminal proceedings .....	6th amend.		34
DEPARTMENTS—inferior officers in, appointments of .....	2	2	26
opinions from, president may require .....	2	2	25
power of congress over .....	1	8	21
DIRECT ELECTION OF SENATORS .....	17th amend.		38
DIRECT TAXES—apportionment of .....	1	2	15
when and how laid .....	1	9	22
DISABILITY—president, provisions in case of, as to .....	2	1	25
rebellion, by engagement in .....	14th amend.	3	37
removal of, by congress .....	14th amend.	3	37
DISCOVERIES—rights to inventors for, congress to secure .....	1	8	20
DISORDERLY BEHAVIOR—in congress, each house may punish for .....	1	5	18
DISQUALIFICATIONS—elector of president, for office of .....	2	1	23
impeachment on, judgment in case of .....	1	3	17
rebellion, by engaging in .....	14th amend.	3	37
senators and representatives, for other office .....	1	6	18
U. S. officials for members of either house .....	1	6	19
DISTRICT—for seat of government, exclusive legislation over ...	1	8	21
in which crimes are to be tried .....	6th amend.		33
DISTRICT OF COLUMBIA—granting representation in the electoral college .....	23rd. amend.		40
DOCKYARDS—power of congress over .....	1	8	21
DOMESTIC VIOLENCE—protection of states against .....	4	4	29
DUTIES—congress may impose .....	1	8	20
exports from states, not to be laid on .....	1	9	22
laid by states, net produce of, to be for use of U. S. ....	1	10	23
states not to lay, on imports or exports, without consent ..	1	10	23
tonnage, states not to lay on, without consent .....	1	10	23
uniform, to be .....	1	8	20
vessels, clearing in one state, not to pay, in another .....	1	9	22

	Art.	Sec.	Page
ELECTION—of members of congress, each house judge of ...	1	5	18
president and vice-president .....	2	1	23
how conducted .....	12th amend.		35
representatives .....	1	2	15
representatives .....	1	4	17
senators .....	1	3	16
direct election of .....	17th amend.		38
senators .....	1	4	17
ELECTIVE FRANCHISE—right of citizen to vote, not to be denied, etc. ....	15th amend.	1	36
right of citizen to vote denied by state, effect of, on appor- tionment .....	14th amend.	2	35
right of eighteen year old to vote .....	26th amend.		42
ELECTORS OF REPRESENTATIVES—qualifications of .....	1	2	15
ELECTORS, PRESIDENTIAL—appointment of, by states .....	2	1	23
choosing of, time of, congress may determine .....	2	1	23
disqualifications for office of .....	2	1	23
qualifications for office of .....	14th amend.	3	37
not denied by reason of failure to pay poll tax or other tax .....	24th amend.	1	40
lists to be made and certified by .....	12th amend.		35
meeting and proceedings of .....	12th amend.		35
voting by, time for, congress may determine .....	2	1	24
to be by ballot .....	12th amend.		35
ELIGIBILITY—elector, to office of .....	2	1	23
president, to office of .....	2	1	24
representative, to office of .....	1	2	15
senator, to office of .....	1	3	17
vice president, to office of .....	12th amend.		36
EMANCIPATION OF SLAVES—claims for loss by, illegal and void .....	14th amend.	4	36
slavery prohibited .....	13th amend.	1	36
EMOLUMENTS—official not to accept, without consent .....	1	9	22
ENUMERATION OF INHABITANTS—when to be made .....	1	2	15
representation based upon .....	1	2	15
EQUAL PROTECTION OF THE LAWS—no state shall deny ....	14th amend.		36
EQUAL SUFFRAGE IN SENATE—secured to state .....	5	1	30
EQUITY CASES—judicial power extended to .....	3	2	27
judicial power extended to, limited .....	11th amend.		34
EXCESSIVE BAIL—not to be required .....	8th amend.		34
EXCISE—power of congress to lay and collect .....	1	8	20
uniform, excise to be .....	1	8	20
EXECUTIVE OFFICERS—oath, to be bound by .....	6	3	30
opinion of, president may require .....	2	2	25
president, oath to be taken by .....	2	1	25
EXECUTIVE POWER—vested in president .....	2	1	23
EXPENDITURES—of money to be published .....	1	9	22
EXPORTS—duty on, from states, congress not to lay .....	1	9	22
duty on, laid by states, to be for use of United States ....	1	10	23
duty on, states not to impose, without consent .....	1	10	23

	Art.	Sec.	Page
EX POST FACTO LAWS—congress not to pass .....	1	9	22
states not to pass .....	1	10	23
EXPULSION OF MEMBER—by concurrence of two-thirds .....	1	5	18
FAITH AND CREDIT—to acts, records, etc., of states .....	4	1	28
FELONIES—arrest for, members of congress not privileged from on high seas, congress power to punish .....	1	6	18
persons accused of, fleeing from justice, provisions as to ..	1	8	20
4	2	28	
FINES—excessive, not to be imposed .....	8th amend.		34
FOREIGN CITIZENS—judicial power, subject to .....	3	2	27
naturalization of .....	1	8	20
FOREIGN COIN—value of, congress may regulate .....	1	8	20
FOREIGN NATIONS—commerce with, congress to regulate .....	1	8	20
gifts, etc., not to be received without consent .....	1	9	22
FOREIGN POWERS—compact with, states prohibited entering into	1	10	23
FORFEITURE—attainder of treason not to work, except during life	3	3	28
FORTS—power of congress over .....	1	8	21
FREEDOM—of speech and press guaranteed .....	1st amend.		32
FUGITIVES—from justice to be delivered up .....	4	2	28
from service or labor to be delivered up .....	4	2	28
GIFTS—acceptance of, from foreign governments .....	1	9	22
GENERAL WELFARE—congress to provide for .....	1	8	20
constitution, purpose of, to secure .....	Preamble		15
GOLD AND SILVER COIN—tender in payment, restriction on states as to .....	1	10	23
GOOD BEHAVIOR—term of judicial officers .....	3	1	27
GOVERNMENT—republican form of, guaranteed to states .....	4	4	29
seat of, legislative power of congress over .....	1	8	21
GRAND JURY—indictments by .....	5th amend.		33
presentments of crimes to be tried on, except, etc. ....	5th amend.		33
GRANT—of letters of marque and reprisal, by congress .....	1	8	21
of letters of marque and reprisal, by states, prohibited ....	1	10	22
of titles of nobility, prohibited .....	1	9	22
of titles of nobility, prohibited .....	1	10	23
GRIEVANCES—right of petition for redress of .....	1st amend.		32
GUARANTEE—of republican form of government to state .....	4	4	29
HABEAS CORPUS—writ of, suspension of .....	1	9	22
HEADS OF DEPARTMENTS—appointment of officers by .....	2	2	26
opinions from, president may require .....	2	2	25
HOUSE OF REPRESENTATIVES:			
adjournment of, from day to day .....	1	5	18
restriction on power of .....	1	5	18
bills, reconsideration of, by .....	1	7	19
bills, revenue, to originate in .....	1	7	19
disorderly behavior, may punish members for .....	1	5	18
elections, returns, etc., of members, to judge of .....	1	5	18
impeachment, to have sole power of .....	1	2	16



	Art.	Sec.	Page
journal, to keep and publish .....	1	5	16
members of, chosen every second year .....	1	2	15
compensation of .....	1	6	18
disability of certain members of .....	14th amend.	3	37
disorderly behavior, may be punished for .....	1	5	18
elections for, inanner of holding, etc. ....	1	4	17
elections, returns, etc., of, to judge of .....	1	5	18
electors of, qualifications of .....	1	2	15
members of, expulsion of .....	1	5	18
ineligibility of, to other offices .....	1	6	18
qualifications of .....	1	2	15
United States officials, not eligible for .....	1	6	19
yeas and nays of, when entered on journal .....	1	5	18
officers of, to choose .....	1	2	16
orders, resolutions, etc., of, to be presented to president ..	1	7	19
president, when and how to choose .....	12th amend.		35
quorum of .....	1	5	18
revenue bills, to originate in .....	1	7	19
rules of proceedings, may determine .....	1	5	18
speaker of, to choose .....	1	2	16
vacancies in, writ of election to fill .....	1	2	16
votes for president and vice-president, to be counted in presence of .....	12th amend.		35
<i>see also</i> Representatives.			
IMMUNITIES—citizens entitled to .....	4	2	28
laws abridging, to citizens, prohibited .....	14th amend.	1	36
IMPEACHMENT—cases of, not to be tried by jury .....	3	2	27
chief justice, when to preside at .....	1	3	17
house, to have sole power of .....	1	2	16
judgment on conviction of, extent of .....	1	3	17
removal from office on .....	2	4	26
senate, sole power to try .....	1	3	17
IMPORTATION OF PERSONS—powers of congress as to, restricted ..	1	9	21
tax or duty may be imposed on .....	1	9	22
IMPORTS—imposts or duties on, laid by states, revision of .....	1	10	23
IMPOSTS—congress to lay .....	1	8	20
laid by states, for use of treasury .....	1	10	23
states not to lay, without consent .....	1	10	23
uniform, to be .....	1	8	20
INCOME TAX—power to lay and collect .....	16th amend.		38
INDIANS—commerce with, congress to regulate .....	1	8	20
excluded from representation .....	1	2	15
INDICTMENT—when necessary .....	5th amend.		33
INFERIOR COURTS—congress power to establish .....	1	8	20
judges of, term and compensation of .....	3	1	27
judicial power vested in .....	3	1	27
INFERIOR OFFICERS—congress may invest appointment of .....	2	2	26

	Art.	Sec.	Page
<b>INHABITANTS OF UNITED STATES—president and vice-president</b>			
must be .....	2	1	24
representative must be .....	1	2	15
senator must be .....	1	3	17
<b>INSPECTION LAWS—imposed by states, subject to revision .....</b>	1	10	23
<b>INSURRECTIONS—debts contracted in aid of, void .....</b>	14th amend.	4	37
disabilities from, congress may remove .....	14th amend.	3	37
participants in, disqualified for office .....	14th amend.	3	37
suppression of, congress to provide for .....	1	8	21
<b>INTOXICATING LIQUORS—prohibited .....</b>	18th amend.		39
repeal of prohibition .....	21st amend.		41
<b>INVASION—<i>habeas corpus</i>, suspension of, in case of .....</b>	1	9	22
militia to repel, congress may call out .....	1	8	21
states to be protected from .....	4	4	29
<b>INVENTORS—rights to, congress to pass laws to secure .....</b>	1	8	20
<b>INVOLUNTARY SERVITUDE—abolition of, except for crime ..</b>	13th amend.	1	36
provision as to, power of congress to enforce .....	13th amend.	2	36
<b>JEOPARDY OF LIFE AND LIMB—persons not to be twice</b>			
subject to .....	5th amend.		33
<b>JOURNAL OF PROCEEDINGS—each house to keep, etc. ....</b>	1	5	18
<b>JUDGES—appointment of .....</b>	2	2	26
bound by constitution, laws and treaties .....	6	2	30
compensation of .....	3	1	27
oath, to be bound by .....	6	3	30
tenure of office of .....	3	1	27
<b>JUDGMENT—in impeachment cases, extent of .....</b>	1	3	17
<b>JUDICIAL OFFICERS—to be bound by oath .....</b>	6	3	30
<b>JUDICIAL POWER—extended to certain cases, etc. ....</b>	3	2	27
limited .....	11th amend.		34
vested in supreme and inferior courts .....	3	1	27
<b>JUDICIAL PROCEEDINGS—of states, full faith to be given to ....</b>	4	1	28
<b>JURISDICTION—of supreme court, appellate and original .....</b>	3	2	27
<b>JURY—facts tried by, re-examination of .....</b>	7th amend.		34
speedy and public trial by, accused to have .....	6th amend.		33
suits at common law, right of trial by, in .....	7th amend.		34
trial of crimes to be by, except on impeachments .....	3	2	27
<b>JUST COMPENSATION—property for public use not to be taken</b>			
without .....	5th amend.		33
<b>JUSTICE—fugitives from, to be delivered up .....</b>	4	2	28
purpose of constitution, to establish .....	Preamble		15
<b>LABOR—fugitives from, to be delivered up .....</b>	4	2	28
<b>LAME DUCK AMENDMENT .....</b>	20th amend.		40
<b>LAND—ceded to or purchased by United States .....</b>	1	8	21
grants of, by states .....	3	2	27
<b>LAND AND NAVAL FORCES—congress to govern and regulate ....</b>	1	8	21
<b>LAW AND EQUITY—cases in, judicial power extended to .....</b>	3	2	27
cases in judicial power limited .....	11th amend.		34

	Art.	Sec.	Page
LAW OF NATIONS—offenses against, punishment for .....	1	8	20
LAW OF THE LAND—constitution, laws and treaties constitute ..	6	2	20
judges in states bound by .....	6	2	30
LAWS—congress, power of, to make .....	1	8	21
contracts, impairing obligations of, states not to pass .....	1	10	23
equal protection of, persons not to be denied .....	14th amend.	1	36
<i>ex post facto</i> , congress not to pass .....	1	9	22
states not to pass .....	1	10	23
state, subordinate to constitution, etc. ....	6	2	30
when subject to control of congress .....	1	10	23
United States, cases arising under, judicial power extended to .....	3	2	27
president to see faithful execution of .....	2	3	26
LEGAL TENDER—inhibition as to states making .....	1	10	23
LEGISLATION—exclusive over District of Columbia .....	1	8	21
exclusive over places purchased for forts, etc. ....	1	8	21
fifteenth amendment, congress to enforce by .....	15th amend.	2	38
fourteenth amendment, congress to enforce by .....	14th amend.	5	37
power of, vested in congress .....	1	1	15
thirteenth amendment, congress to enforce by .....	13th amend.	2	36
LEGISLATIVE POWERS OF UNITED STATES—vested in congress ...	1	1	15
LEGISLATURES OF STATES—amendments to constitution, to act on	5	1	29
elections, times, places, etc., of holding, to prescribe .....	1	4	17
electors, appointment of, may direct .....	2	1	23
lands, cession of, by .....	1	8	21
members of, to take oath .....	6	3	30
new states, consent of, for forming .....	4	3	29
LETTERS OF MARQUE AND REPRISAL—congress may grant .....	1	8	21
states prohibited from granting .....	1	10	22
LIBERTY—constitution, purpose of, to secure .....	Preamble		15
person cannot be deprived of, without, etc. ....	5th amend.		33
state cannot deprive persons of .....	14th amend.	1	36
LIFE—persons not to be deprived of, without, etc. ....	5th amend.		33
persons not to be twice put in jeopardy of .....	5th amend.		33
restrictions on power of state as to life of persons ...	14th amend.	1	36
LISTS—of electoral votes to be made .....	12th amend.		35
LOSS OF SLAVE—claim for, illegal and void .....	14th amend.	4	37
MAGAZINES—exclusive power over .....	1	8	21
MAJORITY—of each house to constitute a quorum .....	1	5	18
of electoral votes .....	12th amend.		35
of senators to choice of vice-president .....	12th amend.		35
of state vote to choice of president .....	12th amend.		35
smaller number than, may adjourn .....	1	5	18
smaller number than, may compel attendance .....	1	5	18
MARITIME JURISDICTION—vested in court .....	3	2	27
MARQUE AND REPRISAL—congress may grant letters of .....	1	8	21
state prohibited from granting letters of .....	1	10	22
MEASURES AND WEIGHTS—congress to fix standard of .....	1	8	20

	Art.	Sec.	Page
MEETING OF CONGRESS—at least once a year .....	1	4	17
MIGRATION—power of congress as to, limited .....	1	9	21
MILITIA—calling forth of .....	1	8	21
commander of, president to be .....	2	2	25
organizing and disciplining .....	1	8	21
right of States to maintain .....	2d amend.		33
MINISTERS—appointment of .....	2	2	26
jurisdiction of courts over .....	3	2	27
reception of .....	2	3	26
MISDEMEANORS—trial of officers for .....	2	4	26
MONEY—appropriations of .....	1	9	22
power to borrow .....	1	8	20
power to coin and regulate value of .....	1	8	20
receipts and expenditures of, to be published .....	1	9	22
states not to coin gold or silver .....	1	10	22
states not to make other than coin legal tender .....	1	10	23
NATIONS—commerce with, power to regulate .....	1	8	20
law of, offenses against, power to punish .....	1	8	20
NATURALIZATION—citizens by, to be citizens of United States and states where they reside .....	14th amend.	1	36
uniform rule of, congress to establish .....	1	8	21
NAVAL FORCES—rules and regulations for .....	1	8	21
NAVY—commander of, president to be .....	2	2	25
congress to provide and maintain .....	1	8	21
NEW STATES—admission of .....	4	3	29
formation of, restrictions on .....	4	3	29
NOBILITY—titles of, states not to grant .....	1	10	23
titles of, United States not to grant .....	1	9	22
NOMINATIONS—to office, by president .....	2	2	26
OATH OF OFFICE—of president .....	2	1	25
what officers to take .....	6	3	30
OATH OR AFFIRMATION—constitution, to support .....	6	3	30
officers bound by .....	6	3	30
Warrants to be supported by .....	4th amend.		33
OBLIGATIONS—existing, ratified .....	6	1	20
incurred in rebellion, void .....	14th amend.	4	37
OBLIGATIONS OF CONTRACT—laws impairing, states not to pass ..	1	10	23
OFFENCES—against law of nations, power of congress to punish persons not to be put twice in jeopardy for .....	5th amend.	1	8
reprieve or pardons for, president may grant .....	2	2	25
OFFICE—acceptance of, from foreign governments .....	1	9	22
holders of, not to accept presents, etc., from foreign kings, etc. ....	1	9	22
oath of .....	6	3	30
qualifications for, religious test not required as .....	6	3	30
removal from, on impeachment .....	2	4	26
senators and representatives, ineligibility of, for other ....	1	6	18

	Art.	Sec.	Page
United States officials, ineligible to certain .....	1	6	19
vacancies in, when president may fill .....	2	2	26
OFFICERS—commissions for .....	2	3	26
executive, opinions of, president may require .....	2	2	25
house to choose .....	1	2	16
inferior, congress may vest appointment of .....	2	2	26
militia, appointment of .....	1	8	21
oath, to be bound by .....	6	3	30
removal of, on impeachment .....	2	4	26
senate to choose .....	1	3	17
United States, appointment of .....	2	2	26
disqualified for certain offices .....	1	6	19
OPINIONS—of departments, when given .....	2	2	25
ORDERS, ETC.—to be presented to president .....	1	7	19
ORGANIZING MILITIA—congress to provide for .....	1	8	21
ORIGINAL JURISDICTION—of supreme court .....	3	2	27
OVERT ACT—necessary to treason .....	3	3	28
PAPERS—security of, from unreasonable searchers .....	4th amend.		33
PARDONS—president may grant, except, etc. ....	2	2	25
PATENT-RIGHTS—law securing, congress may pass .....	1	8	20
PAYMENT—of pensions, not to be questioned .....	14th amend.	4	37
of public debt, not to be questioned .....	14th amend.	4	37
PENALTIES—of absentees in congress .....	1	5	18
PENSIONS AND BOUNTIES—debts for, not to be questioned..	14th amend.	4	37
PEOPLE—arms, right to bear not to be infringed .....	2d amend.		13
constitution formed by .....	Preamble		15
rights, enumerated in, how construed .....	9th amend.		34
enumeration of .....	1	2	15
government, may petition .....	1st amend.		32
peaceable assemblages of .....	1st amend.		32
person and property, to be secured in .....	4th amend.		33
petitions for redress of grievances, may make .....	1st amend.		32
powers reserved to .....	10th amend.		34
representatives, to choose .....	1	2	15
searches and seizures, secure from .....	4th amend.		33
senators, to choose .....	17th amend.		38
PETITION FOR REDRESS—right to, not to be abridged .....	1st amend.		32
PIRACIES—congress may define and punish .....	1	8	20
PORTS—preference not to be given to .....	1	9	22
vessels clearing from, not to pay duties .....	1	9	22
POST-OFFICES AND POST-ROADS—congress to establish .....	1	8	20
POWERS—not delegated, reserved to people .....	10th amend.		34
POWERS OF CONGRESS, <i>see</i> Congress.			
POWERS OF GOVERNMENT—enumeration of, not to deny nor dis-			
parage others retained .....	9th amend.		34
laws to carry into execution, congress to make .....	1	8	21
not delegated or prohibited to states, reserved .....	10th amend.		34
POWERS OF STATE, <i>see</i> State.			

	Art.	Sec.	Page
PREFERENCE—of ports, prohibited .....	1	9	22
• PRESENTMENT OF INDICTMENT—when necessary .....	5th amend.		33
PRESENTS—from foreign potentates, not to be accepted .....	1	9	22
PRESIDENT—ambassadors and ministers, foreign, to receive .....	2	3	26
ambassadors and ministers, may appoint .....	2	2	26
bills approved of, by .....	1	7	19
may veto .....	1	7	19
commander-in-chief of army, navy, etc. ....	2	2	25
compensation of .....	2	1	25
Congress, when may adjourn .....	2	3	26
disability of, who to act as, in case of .....	2	1	25
election of .....	12th amend.		35
election of .....	2	1	23
electors of, how appointed .....	2	1	23
eligibility for office of .....	2	1	24
executive power vested in .....	2	1	23
impeachment of .....	2	4	26
impeachment of, trial of .....	1	3	17
inability of .....	25th amend.		41
laws, to see to faithful execution of .....	2	3	26
messages of .....	2	3	26
oath of office, to take .....	2	1	25
officers, may appoint, with consent .....	2	2	26
to commission .....	2	2	25
opinions, may require .....	2	2	25
orders, resolutions or votes, when presented to .....	1	7	19
removal of, on conviction or impeachment .....	2	4	26
removal of, death or resignation .....	25th amend.		41
reprieves or pardons, may grant, except, etc. ....	2	2	25
sessions, of either or both houses, may convene extra .....	2	3	26
term of office of .....	2	1	23
term of office begins .....	20th amend.		40
term of office, limitation of .....	22nd amend.		42
treaties, may make, with consent .....	2	2	26
vacancies, may fill .....	2	2	26
PRESIDENT AND VICE-PRESIDENT—choosing of, manner of .....	2	1	23
choosing of, manner of .....	12th amend.		35
electors of, meetings and proceedings of .....	12th amend.		35
electors of, who disqualified for .....	2	1	23
PRESIDENT OF SENATE—duty of, on return of votes of presiden- tial electors .....	12th amend.		35
<i>pro tempore</i> , when may choose .....	1	3	17
vice-president to be .....	1	3	17
PRESS—freedom of, not to be abridged .....	1st amend.		32
PRIVATE PROPERTY—not to be taken without compensation .....	5th amend.		33
PRIVILEGES—citizens entitled to .....	4	2	28
<i>habeas corpus</i> , to writ of, not to be suspended .....	1	9	22
laws abridging, to citizens prohibited .....	14th amend.		36
PRIZES—rules concerning, congress may make .....	1	8	21

	Art.	Sec.	Page
PROCEEDINGS—journal of, congress to keep, etc. ....	1	5	18
judicial, full faith to .....	4	1	28
PROCESS OF LAW—persons not to be deprived of life, etc., with- out .....	5th amend.		33
persons not to be deprived of life, etc., without .....	14th amend.	1	36
PROHIBITION .....	18th amend.		39
repeal .....	21st amend.		41
PROPERTY—citizens, secure from seizure .....	4th amend.		33
parties not to be deprived of, without, etc. ....	5th amend.		33
parties not to be deprived of, without, etc. ....	14th amend.	1	36
private, compensation for, when taken for public use .....	5th amend.		33
United States, under control of congress .....	4	3	29
PROSECUTIONS—criminal, right of accused in .....	6th amend.		33
PROTECTION—against invasion and from domestic violence ....	4	4	29
of life, liberty and property of persons .....	5th amend.		33
of the laws, not to be denied to persons .....	14th amend.	1	36
PUBLIC —acts, full faith to be given to .....	4	1	28
debt, payment of, not to be questioned .....	14th amend.	4	37
ministers, powers of president to appoint .....	2	2	26
moneys, statements of, to be published .....	1	9	22
trust, religious test not required for office of .....	6	3	30
use, property not to be taken for, without compensation ..	5th amend.		33
PUBLICATION—of journals of congress .....	1	5	18
of receipts and expenditures .....	1	9	22
PUNISHMENT—counterfeiting, punishment provided for .....	1	8	20
cruel and unusual prohibited .....	8th amend.		34
impeachments, parties convicted on, subject to .....	1	3	17
members of congress, congress may punish .....	1	5	18
treason, congress to declare punishment for .....	3	3	28
QUALIFICATION FOR OFFICE—each house to be judge of	1	5	13
electors of president and vice-president .....	2	1	23
electors of representatives .....	1	2	15
president .....	2	1	24
religious test not to be required as .....	6	3	30
representatives .....	1	2	15
senators .....	1	3	17
vice-president .....	12th amend.		35
QUARTERING SOLDIERS—in time of peace and war .....	3d amend.		33
QUORUM—majority of each house constitutes .....	1	5	18
president, for choice of .....	12th amend.		35
vice-president, to elect, by senate .....	12th amend.		35
when not necessary .....	1	5	18
RACE OR COLOR—right of citizens not to be denied on ac- count of .....	15th amend.	1	38
RATIFICATION—of amendments .....	5	1	29
of constitution .....	7	1	30

	Art.	Sec.	Page
REBELLION—debts incurred in aid of, illegal and void ....	14th amend.	4	37
debts incurred to suppress, not to be questioned ....	14th amend.	4	37
participants in, disabled from holding office .....	14th amend.	3	37
writs of <i>habeas corpus</i> , suspension of, during .....	1	9	22
RECEIPTS AND EXPENDITURES—of public money, to be published	1	9	22
RECESS OF SENATE—vacancies in office during, how filled .....	2	2	26
RECONSIDERATION—of bills returned by president .....	1	7	19
RECORDS OF STATE—full faith and credit to be given to .....	4	1	28
REDRESS OF GRIEVANCES—right to petition for, not to be abridged .....	1st amend.		32
REGULATIONS—for election of senators and representatives .....	1	4	17
RELIGION—establishment of, congress to make no laws as to	1st amend.		32
RELIGIOUS TESTS—never to be required, as qualification for office .....	6	3	30
REMOVAL FROM OFFICE—on impeachment, etc. ....	2	4	26
REPEAL—of prohibition amendment .....	21st amend.		41
REPRESENTATION—apportionment of .....	1	2	15
basis of, when to be reduced .....	14th amend.	2	36
vacancies in, writs of election to fill .....	1	2	16
REPRESENTATIVES—absence of .....	1	5	18
apportionment of .....	1	2	15
apportionment of .....	14th amend.	2	36
arrest, privileged from .....	1	6	18
compensation of .....	1	6	18
disorderly behavior, may be punished for .....	1	5	18
election of .....	1	4	17
election of, to fill vacancies .....	1	2	16
electors of, qualifications of .....	1	2	15
house of, branch of congress .....	1	1	15
impeachment, to have sole power of .....	1	2	16
ineligibility of, to office of elector .....	2	1	23
to other office .....	1	6	18
oath, to take .....	6	3	30
office of, disqualification of certain persons to .....	14th amend.	3	37
United States officials ineligible to .....	1	6	19
vacancies in .....	1	2	16
powers of .....	1	5	18
qualifications of .....	1	2	15
not denied by reason of failure to pay poll tax or other tax .....	24th amend.	1	40
speakers and officers, to choose .....	1	2	16
speech or debate, not to be questioned for .....	1	6	18
term of office of .....	1	2	15
term of office begins .....	20th amend.	1	40
<i>See also House of Representatives and Congress.</i>			
REPRIEVES—president may grant, except .....	2	2	25
REPRISAL—letters of, congress may grant .....	1	8	21
letters of, states not to grant .....	1	10	22



	Art.	Sec.	Page
REPUBLICAN FORM OF GOVERNMENT—guaranteed to states . . . . .	4	4	29
RESERVED POWER—of states and people . . . . .	10th amend.		34
RESERVED RIGHTS—enumeration of rights not to deny or dis- parage others retained . . . . .	9th amend.		34
power not delegated to United States nor prohibited to states . . . . .	10th amend.		34
RESIGNATIONS—president and vice-president, of . . . . .	2	1	25
senators, of . . . . .	1	3	16
REVENUE—bills, to originate in house . . . . .	1	7	19
regulation of, preference not to be given ports . . . . .	1	9	22
RIGHT OF PETITION—not to be abridged . . . . .	1st amend.		32
RIGHT TO BEAR ARMS—not to be infringed . . . . .	2d amend.		33
RIGHTS ENUMERATED—not delegated to United States or prohib- ited by states, reserved . . . . .	10th amend.		34
not to deny or disparage other, retained . . . . .	9th amend.		34
RIGHTS OF CITIZENS—protection of . . . . .	5th amend.		33
protection of, by congress . . . . .	15th amend.	2	36
states not to abridge . . . . .	14th amend.	1	34
voting, not to be denied or abridged in . . . . .	15th amend.	1	36
citizens eighteen years of age or older . . . . .	26th amend.	1	42
RIGHTS OF PEOPLE—not disparaged by enumeration of rights . .	9th amend.		34
ROADS—congress may establish . . . . .	1	8	20
RULES—captures on land and water, concerning . . . . .	1	8	21
common-law rules, re-examination of facts by . . . . .	7th amend.		34
land and naval forces, for government of . . . . .	1	8	21
RULES OF PROCEEDINGS—each house may determine . . . . .	1	5	18
SCIENCE AND ARTS—progress of, congress may promote . . . . .	1	8	20
SEARCHES AND SEIZURES—security of people against . . . . .	4th amend.		33
SEAT OF GOVERNMENT—exclusive jurisdiction over . . . . .	1	8	21
SECURITIES—counterfeiting, punishment for . . . . .	1	8	20
SEIZURES—protection from . . . . .	4th amend.		33
SENATE—adjournment of, for want of quorum . . . . .	1	5	18
adjournment of, restriction on power of . . . . .	1	5	18
appointments, advice and consent of, to . . . . .	2	2	26
convening of, by president . . . . .	2	3	26
equal suffrage in . . . . .	1	5	18
impeachment, to try . . . . .	5	1	30
journal of proceedings, to keep, etc. . . . .	1	3	17
members of, to judge of election, etc., of . . . . .	1	5	18
part of congress . . . . .	1	1	15
president of . . . . .	1	3	17
revenue bills, may propose amendments to . . . . .	1	7	19
rules of proceedings, may determine . . . . .	1	5	18
senators, two from each state to compose . . . . .	1	3	16
treaties, advice and consent of, to . . . . .	2	2	26
vacancies in, filling of . . . . .	17th amend.		38
vice-president, may choose . . . . .	12th amend.		35

*See also Congress.*

	Art.	Sec.	Page
SENATORS—absence of .....	1	5	18
arrest, privileged from, except .....	1	6	18
classes, to be divided into, etc. ....	1	3	16
compensation of .....	1	6	18
direct election of .....	17th amend.		38
disorderly behavior, may be punished for .....	1	5	18
election of, time, manner, etc., of .....	1	4	17
ineligibility of, to office of elector .....	2	1	23
ineligibility of, to other offices .....	1	6	18
oath, to be bound by .....	6	3	30
office of, disqualification of certain persons for .....	14th amend.	3	37
United States officials, ineligible to .....	1	6	19
vacancies in, how filled .....	17th amend.		38
qualifications of .....	1	3	17
not denied by reason of failure to pay poll tax or other tax .....	24th amend.	1	40
speech or debate not to be questioned for .....	1	6	18
term of office of .....	1	3	16
term of office begins .....	20th amend.	1	37
SERVICE—fugitives from, delivery up of .....	4	2	28
SERVITUDE—involuntary, except for crime, abolished .....	13th amend.	1	16
prior condition of, rights of citizens not abridged on ac- count of .....	15th amend.	1	38
SESSIONS OF CONGRESS—once a year .....	1	4	17
	20th amend.	2	40
SHIPS OF WAR—states not to keep .....	1	10	23
SLAVERY—abolished .....	13th amend.	1	36
SLAVES—claims for loss or emancipation of, void .....	14th amend.	4	37
importation of .....	1	9	21
representation, included in .....	1	2	15
SOLDIERS—pensions and bounties to, debt for, not to be ques- tioned .....	14th amend.	4	37
quartering of, without consent of house-owner .....	3d amend.		33
SPEAKER—house to choose .....	1	2	16
SPEECH—freedom of, congress not to abridge .....	1st amend.		32
member of congress, not to be questioned for .....	1	6	13
STANDARD OF WEIGHTS AND MEASURES—congress to fix .....	1	8	20
STATE OFFICERS—oath to be taken by .....	6	3	30
STATEMENT—of receipts and expenditures, publication of .....	1	9	22
STATES—acts and records of, proving of, etc. ....	4	1	28
admission of new .....	4	3	29
agreements or compacts with states, not to make .....	1	10	23
alliances, not to enter into .....	1	10	22
bills of attainder, not to pass .....	1	10	23
bills of credit, not to emit .....	1	10	22
citizens of, privileges and immunities of, secured .....	4	2	28
privileges and immunities of, not to abridge .....	14th amend.	1	36
right of, to vote, to deny or abridge .....	15th amend.	1	38
commerce among, congress to regulate .....	1	8	20



**LAURIER LAMONTAGNE**  
District No. 1



**ANDREW W. POULSEN**  
District No. 2



**STEPHEN W. SMITH**  
District No. 3



**New Hampshire  
STATE  
SENATE**



**EDITH B. GARDNER**  
District No. 4



**DAVID H. BRADLEY**  
District No. 5

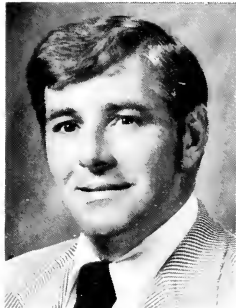

**LOUIS E. BERGERON**  
District No. 6





**ALF E. JACOBSON**  
District No. 7



**JAMES A. SAGGIOTES**  
District No. 8



**ROBERT B. MONIER**  
District No. 9



**New Hampshire**  
**STATE**  
**SENATE**



**CLESSON J. BLAISDELL**  
District No. 10



**C. R. TROWBRIDGE**  
District No. 11



**D. ALAN ROCK**  
District No. 12



	Art.	Sec.	Page
constitution, amendments to, ratification of .....	5	1	29
duties, not to lay .....	1	10	23
elections for senators and representatives in .....	1	4	17
electors may choose .....	2	1	23
meeting of, in .....	12th amend.		35
executive of, to issue writs of election .....	1	2	16
exports, not to tax .....	1	9	22
fugitives, to deliver up .....	4	2	28
imposts, not to lay .....	1	10	23
invasion, to be defended from .....	4	4	29
laws, <i>ex post facto</i> , not to pass .....	1	10	23
laws impairing obligations of contracts, not to pass .....	1	10	23
laws of, subject to revision by congress .....	1	10	23
legal tender, restriction on, as to making .....	1	10	23
letters of marque or reprisal, not to grant .....	1	10	22
militia, officers of, reserved power of, as to .....	1	8	21
right of, to maintain .....	2d amend.		33
money, not to coin .....	1	10	22
new states, may be admitted .....	4	3	29
officers of, oath to be taken by .....	6	3	30
official acts of, etc., full faith to be given to .....	4	1	28
ports of, not to have preference .....	1	9	22
president, choice of, by .....	12th amend.		35
prohibitions to .....	1	10	22
records of, authentication of .....	4	1	28
representation from .....	1	2	15
republican form of government .....	4	4	29
rights reserved to .....	10th amend.		34
senate, to have equal suffrage in .....	5	1	30
senators from .....	1	3	16
titles of nobility, not to grant .....	1	10	23
treaties, not to enter into .....	1	10	22
troops, not to keep in times of peace .....	1	10	23
war, not to engage in, unless .....	1	10	23
war-ships, not to keep, in times of peace .....	1	10	23
SUFFRAGE .....	19th amend.		39
SUITS—judicial power over .....	11th amend.		34
SUPREME COURT—appellate power of .....	3	2	27
chief justice to preside, on impeachment of president ....	1	3	17
judges of, appointment of .....	2	2	26
judicial power vested in .....	3	1	27
SUPREME LAW—constitution, laws and treaties to be .....	6	2	30
judges in states, bound by .....	6	2	30
TAXES—Apportionment of, among states .....	1	2	15
capitation or direct, to be in proportion to census .....	1	9	22
congress, power of, to levy and collect .....	1	8	20
exports, states prohibited from levying .....	1	9	22

	Art.	Sec.	Page
income, power to lay and collect .....	16th amend.		38
uniform, taxes to be .....	1	8	20
TENDER IN PAYMENT—restrictions on power of states as to ....	1	10	23
TERM OF OFFICE—of president .....	2	1	23
representatives .....	1	2	15
senators .....	1	3	16
United States judges .....	3	1	27
terms begin—president, representatives, senators .....	20th amend.	1	40
TERRITORY—disposal of, by congress .....	4	3	29
legislation over, exclusive .....	1	8	21
rules to regulate, congress to make .....	4	3	29
TEST—religious, as qualification for office, not required .....	6	3	30
TESTIMONY—of witnesses in treason .....	3	3	28
TITLES OF NOBILITY—granting of, by states, prohibited .....	1	10	23
granting of, prohibited .....	1	9	22
TONNAGE—duty on, restrictions on states as to .....	1	10	23
TREASON—arrest for, privilege from, not to extend to certain cases .....	1	6	18
attainder of, not to work corruption of blood .....	3	3	28
attainder of, not to work forfeiture, except, etc. ....	3	3	28
conviction of, testimony necessary for .....	3	3	28
definition of .....	3	3	28
persons charged with, to be delivered up .....	4	2	28
punishment for, congress to declare .....	3	3	28
removal from office, on conviction of .....	2	4	26
TREASURY—imposts and duties laid by states to be for use of ..	1	10	23
money, how drawn from .....	1	9	22
TREATIES—judicial power over .....	3	2	27
president may make, with concurrence of senate .....	2	2	26
state prohibited from making .....	1	10	22
supreme law to be .....	6	2	30
TRIAL BY JURY—of crimes, except impeachment .....	3	2	27
speedy and public, accused to enjoy .....	6th amend.		33
suits at common law, right of, in preserved .....	7th amend.		34
TRIAL OF IMPEACHMENTS—by senate .....	1	3	17
chief justice, when to preside at .....	1	3	17
judgment after conviction on, extent of, etc. ....	1	3	17
TRIBUNALS—inferior to supreme court, may be established ....	1	8	20
TROOPS—states not to keep in times of peace .....	1	10	23
TWO-THIRDS—constitution, amendments to, necessary for ....	5	1	29
disability to office, to remove .....	14th amend.	3	37
impeachment, necessary to conviction .....	1	3	17
members of congress, necessary to expel .....	1	5	18
president, of states, required for choice of, by house .....	12th amend.		35
president's veto, necessary to pass bill over .....	1	7	19
treaties, concurrence of, required, to make .....	2	2	26
vice-president, of senators, required for election of .....	12th amend.		35



	Art.	Sec.	Page
UNION—new states may be admitted into .....	4	3	29
perfect, purpose of constitution to establish .....	Preamble		15
state of, to be given by president to congress .....	2	3	26
UNITED STATES—citizens of, who are .....	14th amend.		36
courts, power of congress to institute .....	1	8	20
laws, treaties, etc., of, supreme .....	6	2	30
powers not delegated to .....	10th amend.		34
suits, when party to .....	3	2	27
treason against .....	3	3	28
UNREASONABLE SEARCHES AND SEIZURES—prohibited .....	4th amend.		33
UNUSUAL PUNISHMENTS—not to be inflicted .....	8th amend.		34
VACANCIES—during recess of senate, how filled .....	2	2	26
in representation, how filled .....	1	2	16
in senate, how filled .....	17th amend.		38
VALIDITY OF PUBLIC DEBT—not to be questioned .....	14th amend.	4	37
VESSELS—from port of one state, not to pay duties in another	1	9	22
VETO—of bills by president, and proceedings of congress on ..	1	7	19
VICE-PRESIDENT—absence of .....	1	3	17
appointment of, in certain cases by congress .....	2	1	24
choosing of, by electors .....	12th amend.		35
by senate .....	12th amend.		35
electors of, manner of appointing, etc. ....	2	1	25
eligibility to office of .....	12th amend.		36
president, death or resignation, becomes .....	25th amend.		41
president, when to act as .....	12th amend.		35
nomination of by president, confirmed by congress .....	25th amend.		41
president of senate .....	1	3	17
president's duties, when to devolve on .....	2	1	25
removal of, from office, on impeachment .....	2	4	26
term of office of .....	2	1	23
term of office begins .....	20th amend.	1	40
vote, when to have .....	1	3	17
VOTE—amendments to constitution, necessary to propose .....	5	1	29
bills vetoed, passage of, by a two-thirds .....	1	7	20
concurrence of two houses, to be presented to president ..	1	7	19
impeachment, required for conviction on .....	1	3	17
members of congress, to expel .....	1	5	18
president and vice-president, vote for, how taken .....	12th amend.		35
right to, effect of denying, on apportionment .....	14th amend.	2	36
right to, not to be abridged by reason of race, etc. ..	15th amend.	1	38
right to, not to be denied by reason of sex .....	19th amend.		39
right to, not to be abridged or denied on account of age			
senators, each, entitled to one .....	26th amend.	1	42
treaties, necessary to make .....	1	3	16
treaties, necessary to make .....	2	2	26

	Art.	Sec.	Page
vice-president not to have, except on equal division .....	1	3	17
yeas and nays, when taken by .....	1	5	18
WAR—congress may declare .....	1	8	21
levying, when treason .....	3	3	28
quartering soldiers in time of, congress to regulate .....	3d amend.		33
states not to engage in, without consent .....	1	10	23
WARRANTS—issue of, only on probable cause .....	4th amend.		33
oath or affirmation, to be on .....	4th amend.		33
WEIGHTS AND MEASURES—standard of, congress to fix .....	1	8	20
WITNESSES—accused to be confronted by .....	6th amend.		33
accused to have compulsory process for .....	6th amend.		33
persons, not to be compelled to testify against themselves ..	5th amend.		33
testimony of, necessary to convict of treason .....	3	3	28
WRITINGS—rights of authors to, congress to secure .....	1	8	20
WRITS—election, to fill vacancies in representation .....	1	2	16
YEAS AND NAYS—when entered on journal .....	1	5	18
when must be taken .....	1	5	18

# PRESIDENTS AND VICE-PRESIDENTS OF THE UNITED STATES

## PRESIDENTS

Year of qualification	Name	Politics	Native state	Term
1789	George Washington	Fed.	Va.	8 years
1797	John Adams	Fed.	Mass.	4 years
1801	Thomas Jefferson	Rep.	Va.	8 years
1809	James Madison	Rep.	Va.	8 years
1817	James Monroe	Rep.	Va.	8 years
1825	John Quincy Adams	Rep.	Mass.	4 years
1829	Andrew Jackson	Dem.	S. C.	8 years
1837	Martin Van Buren	Dem.	N. Y.	4 years
1841	Wm. Henry Harrison (1)	Whig	Va.	1 month
1841	John Tyler	Dem.	Va.	3 yrs., 11 mos.
1845	James Knox Polk	Dem.	N. C.	4 years
1849	Zachary Taylor (2)	Whig	Va.	1 yr., 4 m., 5 d.
1850	Millard Fillmore	Whig	N. Y.	2 yrs., 7 m., 26 d.
1853	Franklin Pierce	Dem.	N. H.	4 years
1857	James Buchanan	Dem.	Penn.	4 years
1861	Abraham Lincoln (3)	Rep.	Ky.	4 yrs., 1 m., 10 d.
1865	Andrew Johnson	Rep.	N. C.	3 yrs., 10 m., 20 d.
1869	Ulysses S. Grant	Rep.	Ohio	8 years
1877	Rutherford B. Hayes	Rep.	Ohio	4 years
1881	James A. Garfield (4)	Rep.	Ohio	6 mos., 15 days
1881	Chester A. Arthur	Rep.	Vt.	3 yrs., 15 m., 15 d.
1885	Grover Cleveland	Dem.	N. J.	4 years
1889	Benjamin Harrison	Rep.	Ohio	4 years
1893	Grover Cleveland	Dem.	N. J.	4 years
1897	William McKinley (5)	Rep.	Ohio	4 yrs., 6 m., 10 d.
1901	Theodore Roosevelt (6)	Rep.	N. Y.	7 yrs., 5 m., 20 d.
1909	William H. Taft	Rep.	Ohio	4 years
1913	Woodrow Wilson	Dem.	Va.	8 years
1921	Warren G. Harding (7)	Rep.	Ohio	2 yrs., 4 m., 29 d.
1923	Calvin Coolidge (8)	Rep.	Vt.	5 yrs., 7 m., 2 d.
1929	Herbert Hoover	Rep.	Iowa	4 years
1933	Franklin D. Roosevelt (9)	Dem.	N. Y.	12 yrs., 1 m., 8 d.
1945	Harry S. Truman	Dem.	Mo.	7 yrs., 9 m., 8 d.
1953	Dwight D. Eisenhower	Rep.	Texas	8 years
1961	John F. Kennedy (10)	Dem.	Mass.	2 yrs., 10 m., 22 d.
1963	Lyndon B. Johnson	Dem.	Texas	5 yrs., 2 m., 29 d.
1969	Richard M. Nixon (11)	Rep.	Cal.	6 yrs., 6m., 20 d.
1974	Gerald R. Ford (12)	Rep.	Mich.	2 yrs., 5m., 10d.
1977	Jimmy Carter	Dem.	Ge.	

- (1) Died in office April 4, 1841, when Vice-Pres. Tyler succeeded him.
- (2) Died in office July 9, 1850, when Vice-Pres. Fillmore succeeded him.
- (3) Died in office April 14, 1865, when Vice-Pres. Johnson succeeded him.
- (4) Died in office Sept. 19, 1881, when Vice-Pres. Arthur succeeded him.
- (5) Died in office Sept. 14, 1901, when Vice-Pres. Roosevelt succeeded him.
- (6) Elected President November 8, 1904.
- (7) Died in office Aug. 2, 1923, when Vice-Pres. Coolidge succeeded him.
- (8) Elected President November 4, 1924.
- (9) Died in office April 12, 1945, when Vice-Pres. Truman succeeded him.
- (10) Died in office Nov. 22, 1963, when Vice-Pres. Lyndon B. Johnson succeeded him.
- (11) Resigned, Aug. 9, 1974.
- (12) Sworn in Aug. 9, 1974.

## VICE-PRESIDENTS

Year of qualification	Name	Politics	Native State
1789	John Adams	Fed.	Massachusetts
1797	Thomas Jefferson	Rep.	Virginia
1801	Aaron Burr	Rep.	New Jersey
1804	George Clinton	Rep.	New York
1812	William H. Crawford (1)	Dem.	Virginia
1813	Elbridge Gerry	Rep.	Massachusetts
1814	John Gaillard (1)	Dem.	South Carolina
1817	Daniel D. Tompkins	Rep.	New York
1825	John C. Calhoun	Rep.	South Carolina
1832	Hugh L. White (1)	Whig	South Carolina
1833	Martin Van Buren	Dem.	New York
1837	Richard M. Johnson	Dem.	Kentucky
1841	John Tyler	Dem.	Virginia
1841	Samuel L. Southard (1)	Rep.	New Jersey
1842	Willie P. Mangum (1)	Whig	North Carolina
1845	George M. Dallas	Dem.	Pennsylvania
1849	Millard Fillmore	Whig	New York
1851	William R. King (2)	Dem.	North Carolina
1853	David R. Atchison (1)	Dem.	Kentucky
1855	Jesse D. Bright (1) (3)	Dem.	New York
1857	John C. Breckenridge	Dem.	Kentucky
1861	Hannibal Hamlin	Rep.	Maine
1865	Andrew Johnson	Rep.	North Carolina
1865	Lafayette S. Foster (1)	Rep.	Connecticut
1866	Benjamin F. Wade (1)	Whig	Massachusetts
1869	Schuyler Colfax	Rep.	New York
1873	Henry Wilson (4)	Rep.	New Hampshire
1875	Thomas W. Ferry (1)	Rep.	Michigan
1877	William A. Wheeler	Rep.	New York
1881	Chester A. Arthur	Rep.	Vermont
1881	Thomas F. Bayard (1)	Dem.	Delaware
1881	David Davis (1)	Rep.	Maryland
1883	George F. Edmunds (1)	Rep.	Vermont
1885	Thomas A. Hendricks (5)	Dem.	Ohio
1886	John Sherman (1)	Rep.	Ohio
1887	John I. Ingalls (1)	Rep.	Massachusetts
1889	Levi P. Morton	Rep.	Vermont
1893	Adlai E. Stevenson	Dem.	Kentucky
1897	Garret A. Hobart (6)	Rep.	New Jersey
1899	William P. Frye (1)	Rep.	Maine
1901	Theodore Roosevelt	Rep.	New York
1901	William P. Frye (1)	Rep.	Maine
1905	Charles W. Fairbanks	Rep.	Ohio
1909	James S. Sherman (7)	Rep.	New York
1913	Thomas R. Marshall	Dem.	Indiana
1921	Calvin Coolidge (8)	Rep.	Vermont
1923	Albert B. Cummins (1)	Rep.	Pennsylvania
1925	Charles G. Dawes	Rep.	Ohio

(1) *Ex-officio* as president *pro tem.* of Senate.

(2) Elected Vice-Pres. Nov., 1852. Died in office April 18, 1853.

(3) During two temporary absences of Mr. Bright, Charles E. Stuart of Michigan and James M. Mason of Virginia, respectively, were elected to serve until his return.

(4) Died in office Nov. 22, 1875.

(5) Died in office Nov. 25, 1885.

(6) Died in office Nov. 21, 1899.

(7) Died in office Oct. 30, 1912.

(8) Became President Aug. 2, 1923.

## VICE-PRESIDENTS—(Concluded)

	Name	Politics	Native State
1929	Charles Curtis	Rep.	Kansas
1933; '37	John N. Garner	Dem.	Texas
1941	Henry A. Wallace	Dem.	Iowa
1945	Harry S. Truman (1)	Dem.	Missouri
1949	Alben W. Barkley	Dem.	Kentucky
1953	Richard M. Nixon	Rep.	California
1961	Lyndon B. Johnson (2)	Dem.	Texas
1965	Hubert H. Humphrey	Dem.	Minnesota
1969	Spiro T. Agnew (3)	Rep.	Maryland
1974	Gerald R. Ford (4)	Rep.	Michigan
1974	Nelson A. Rockefeller (5)	Rep.	New York
1977	Walter Mondale	Dem.	Minnesota

## PRESIDENTIAL STATISTICS

Name	Born	Ages at		Ancestry	Education
		In- augu- ration	Death		
Washington	1732	57	67	English	Self-educated
John Adams	1735	61	90	English	Harvard
Jefferson	1743	57	83	Welsh	William & Mary
Madison	1751	57	85	English	Princeton
Monroe	1758	58	73	Scotch	William & Mary
J. Q. Adams	1767	57	80	English	Harvard
Jackson	1767	61	78	Scotch-Irish	Self-educated
Van Buren	1782	54	79	Dutch	Elementary
W. H. Harrison	1773	68	68	English	Hampton-Sidney
Tyler	1790	51	71	English	William & Mary
Polk	1795	49	53	Scotch-Irish	University of N. C.
Taylor	1784	64	65	English	Self-educated
Fillmore	1800	50	74	English	Self-educated
Pierce	1804	48	64	English	Bowdoin
Buchanan	1791	65	77	Scotch-Irish	Dickinson
Lincoln	1809	52	56	English	Self-educated
A. Johnson	1808	56	66	English	Self-educated
Grant	1822	46	63	English	West Point
Hayes	1822	54	70	Scotch	Kenyon
Garfield	1831	49	49	English	Williams
Arthur	1830	50	56	Scotch-Irish	Union
Cleveland	1837	47	71	English	Self-educated
Benj. Harrison	1833	55	67	English	Miami University
Cleveland (2d term)		55	71		
McKinley	1843	54	58	Scotch-Irish	Elementary
Roosevelt (Theo.)	1858	42	61	Dutch	Harvard
Taft	1857	51	72	English	Yale
Wilson	1856	56	67	Scotch-Irish	Princeton

(1) Became President April 12, 1945.

(2) Became President Nov. 22, 1963.

(3) Resigned, Oct. 10, 1973.

(4) Became President, Aug. 9, 1974.

(5) Sworn in Dec. 19, 1974.

Name	Born	Ages at		Ancestry	Education
		In- augu- ration	Death		
Harding .....	1865	55	58	English .....	Ohio Central
Coolidge .....	1872	51	60	English .....	Amherst
Hoover .....	1874	54	90	Dutch .....	Stanford
Roosevelt (F. D.) ...	1882	51	63	Dutch .....	Harvard
Truman .....	1884	60	88	Scotch- English .....	Kansas City School of Law
Eisenhower .....	1890	62	78	German .....	U.S. Military Academy
Kennedy .....	1917	44	46	Irish .....	Harvard
L. B. Johnson .....	1908	55	65	British .....	Southwest Texas State College
Nixon .....	1913	56	..	Irish .....	Whittier College Duke Univ. Law School
Ford .....	1913	61	..	English .....	U. of Michigan
Carter .....	1921	55	..	English .....	Yale Law School U.S. Naval Academy & Union College

Eight Presidents (Washington, John Adams, Jefferson, Madison, Monroe, J. Q. Adams, Jackson and W. H. Harrison) were born British subjects.

Eight (Washington, Jefferson, Madison, Monroe, W. H. Harrison, Tyler, Taylor and Wilson) were Virginians by birth.

Eight (Washington, Jefferson, Madison, Monroe, Jackson, Grant, Cleveland and Wilson) served eight years.

Seven (Grant, Hayes, Garfield, Benjamin Harrison, McKinley, Taft and Harding) were Ohioans by birth.

Eight (W. H. Harrison, Taylor, Lincoln, Garfield, McKinley, Harding, Franklin D. Roosevelt and John F. Kennedy) died in office.

Eight (Tyler, Fillmore, Andrew Johnson, Arthur, T. Roosevelt, Coolidge, Truman and Lyndon B. Johnson) became President by succession.

Five (Jackson, W. H. Harrison, Tyler, Taylor and Buchanan) were veterans of the War of 1812.

Five (Grant, Hayes, Garfield, Benjamin Harrison and McKinley) were veterans of the Civil War.

Five (Tyler, Fillmore, Benjamin Harrison, T. Roosevelt and Wilson) were married twice.

Three (Washington, Monroe and Jackson) were veterans of the Revolutionary War.

Three (Taylor, Pierce and Grant) were veterans of the Mexican War.

Four (Lincoln, Garfield, McKinley and Kennedy) were assassinated.

Three (John Adams, Jefferson and Monroe) died on July 4.

Two (Jefferson and J. Q. Adams) were elected by the House of Representatives.

One (T. Roosevelt) was a veteran of the Spanish-American War.

One (Andrew Johnson) was impeached and escaped conviction by one vote.

One (Cleveland) was re-elected after a term had elapsed.

One (Washington) was unanimously elected and re-elected.

One (Monroe) missed unanimous re-election by one vote.

One (Buchanan) was a bachelor.

One (J. Q. Adams) died while a Representative in Congress.

One (Tyler) died while a member of the Confederate Congress.

One (Andrew Johnson) died while a member of the Senate.

One (Coolidge) was born on July 4.

Martin Van Buren was the first President born an American citizen.

William Henry Harrison was the oldest man elected President, served one month and delivered the longest Inaugural address, it being 8,500 words.

Theodore Roosevelt was the youngest man inaugurated.

One President (F. D. Roosevelt) was elected for four consecutive terms.

Dwight D. Eisenhower was a five-star General in the Army.

John F. Kennedy was a lieutenant J.G. in the Navy.

Richard M. Nixon was a Lieutenant Commander in the Navy.

Richard M. Nixon was first President to resign.

**CONSTITUTION**  
of the  
**STATE OF NEW HAMPSHIRE**

ESTABLISHED OCTOBER 31, 1783 TO TAKE EFFECT JUNE 2, 1784  
AS SUBSEQUENTLY AMENDED AND IN FORCE

DECEMBER, 1976\*

**PART FIRST —**

**BILL OF RIGHTS**

**Article**

1. Equality of men; origin and object of government.
2. Natural rights.
3. Society, its organization and purposes.
4. Rights of conscience unalienable.
5. Religious freedom recognized.
6. Morality and Piety; right of electing religious teachers; free toleration; existing contracts not affected.
7. State sovereignty.
8. Accountability of magistrates and officers; public's right to know.
9. No hereditary office or place.
10. Right of revolution.
11. Elections and elective franchise.
12. Protection and taxation reciprocal; private property for public use.

**Article**

13. Conscientiously scrupulous not compelled to bear arms.
14. Legal remedies to be free, complete and prompt.
15. Accused entitled to full and substantial statement of charge; not obliged to furnish evidence against himself; may produce proofs and be fully heard, etc.
16. No person to be again tried after an acquittal; trial by jury in capital cases.
17. Criminal trials in county, except in general insurrection.
18. Penalties to be proportioned to offenses; true design of punishment.
19. Searches and seizures regulated.
20. Trial by jury in civil causes; exceptions.
21. Only qualified persons to serve as jurors, and to be fully compensated.

\*The annotations indicate the decisions of the supreme court.

All amendments are shown by notes at the bottom of the page indicating the year in which they took effect. The amendments of 1792, "so far as relates to the choice of the members of the legislature and the executive officers of the state, county treasurer and recorder of deeds," took effect on February 1, 1793, and all others on the first Wednesday of June, 1793.

The amendments of 1850 took effect September 16, 1852; those of 1876, August 1, 1877, October 1, 1878, and the first Wednesday of June, 1879, as indicated in the foot notes; those of 1889, April 2, 1889; those of 1902 on March 26, 1903; and those of 1912 on November 20, 1912. The amendment of 1938 was effective on November 28, 1938; those of 1942 on November 12, 1942; those of 1948 on November 22, 1948; those of 1950 on December 1, 1950; those of 1956 on November 23, 1956; those of 1960 on November 30, 1960; those of 1964 on November 13, 1964; those of 1966 on November 16, 1966; those of 1968 on November 15 and 27, 1968. Amendments of 1974 took effect March 19, 1975 and November 24, 1976.

The numbering of the sections of Part II first appeared in the Revised Statutes of 1842. In 1889, when the tenth section of Part II was stricken out, all subsequent sections were renumbered, with the result of making much confusion in citations. In this copy the original numbers have been restored.



## Article

22. Liberty of the press.
23. Retrospective laws prohibited.
24. Militia.
25. Standing armies.
26. Military, subject to civil power.
27. Quartering of soldiers.
28. Taxes to be levied only by the people or legislature.
29. Suspension of laws by legislature only.
30. Freedom of speech.
31. Meetings of legislature, for what purpose.
32. Rights of assembly, instruction and petition.
33. Excessive bail, fines, and punishments prohibited.
34. Martial law limited.
35. The judiciary; tenure of office.
36. Pensions.
37. Legislative, executive and judicial departments to be kept separate.
38. Social virtues inculcated.
39. Changes in town and city charters; referendum required.

PART SECOND —  
FORM OF GOVERNMENT

1. Name of body politic.
2. Legislature, how constituted.
3. General court, when to meet and dissolve.
4. Power of general court to establish courts.
5. To make laws, elect officers, define their powers and duties, impose fines, and assess taxes; prohibited from authorizing towns to aid certain corporations.
- 5-a. Continuity of government in case of enemy attack.

## Article

6. Valuation and taxation.
- 6-a. Diversion of certain revenues prohibited.
7. Members of legislature not to take fees or act as counsel.
8. Legislature to sit with open doors.

HOUSE OF  
REPRESENTATIVES

9. Representatives elected biennially, ratio of representation; number not to be increased by dividing towns.
10. [Stricken out, 1889.]
11. Small towns representation by districts.
12. Biennial election of representatives in November.
13. Stricken out, 1974.
14. Representatives, how elected and qualifications of.
15. Compensation of the legislature.
16. Vacancies in house, how filled.
17. House to impeach before the senate.
18. Money bills to originate in house.
19. Adjournment.
20. Quorum, what constitutes.
21. Privileges of members of the legislature.
22. House to elect speaker and officers, settle rules of proceedings, and punish misconduct.
23. Senate and executive have like powers; imprisonment limited.
24. Journals and laws to be published; yeas and nays, and protests.

## SENATE

25. Senate, how constituted; tenure of office.
26. Senatorial districts, how constituted.

**Article**

27. Election of senators.
28. [Stricken out, 1974.]
29. Qualifications of senators.
30. Inhabitants defined.
31. Inhabitants of unincorporated places; their rights, etc.
32. Biennial meetings, how warned, governed and conducted; return of votes.
33. Secretary of State to count votes for senators and notify the persons elected.
34. Vacancies in senate, how filled.
35. Senate, judges of their own elections.
36. Adjournments limited except in impeachment cases.
37. Senate to elect their own officers; quorum.
38. Senate to try impeachments; mode of proceeding.
39. Judgment on impeachment limited.
40. Chief justice to preside on impeachment of governor.

**EXECUTIVE POWER —  
GOVERNOR**

41. Title of governor.
42. Election of governor; return of votes; electors; if no choice, legislature to elect one of two highest candidates; qualifications for governor.
43. In cases of disagreement, governor to adjourn or prorogue legislature; if infectious distemper or other cause exists, may convene them elsewhere.
44. Veto of governor to bills, provisions as to.
45. Resolves to be treated like bills.
46. Nomination and appointment of officers.

**Article**

47. Governor and council have negative on each other.
48. [Stricken out, 1974.]
49. President of Senate to act as governor when office vacant; speaker of the house to act when office of president of senate also vacant; exceptions.
50. Governor to prorogue or adjourn legislature and call extra sessions.
51. Power and duties of governor as commander-in-chief; limitation.
52. Pardoning power.
53. [Stricken out, 1974.]
54. [Stricken out, 1974.]
55. [Stricken out, 1974.]
56. Moneys drawn from treasury only by warrant of governor pursuant to law.
57. [Stricken out, 1950.]
58. Compensation of governor and council.
59. Salaries of judges.

**COUNCIL**

60. Councilors mode of election, etc.
61. Vacancies, how filled if no choice.
62. Occurring afterwards; new election; governor to convene; duties.
63. Impeachment of councilors.
64. Secretary to record proceedings of council.
65. Councilor districts provided for.
66. Elections by legislature may be adjourned from day to day; order thereof.

**SECRETARY, TREASURER, ETC.**

67. Election of secretary and treasurer.

## Article

- 68. State records, where kept; duty of secretary.
- 69. Deputy-secretary.
- 70. Secretary to give bond.

## COUNTY TREASURERS, ETC.

- 71. County treasurers, registers of probate, attorneys, sheriffs and registers of deeds elected.
- 72. Counties may be divided into districts for registering deeds.

## JUDICIARY POWER

- 72-a. Supreme and Superior courts.
- 73. Tenure of office to be expressed in commissions; judge to hold office during good behavior, etc.; removable by address.
- 74. Judges to give opinions, when.
- 75. Justices of the peace commissioned for five years.
- 76. Divorces and probate appeals where tried.
- 77. Jurisdiction of justices in civil causes.
- 78. Judges and sheriffs, when disqualified by age.
- 79. Judges and justices not to act as counsel.
- 80. Jurisdiction and terms of probate courts.
- 81. Judges and registers of probate not to act as counsel.

## CLERKS OF COURTS

- 82. Clerks of courts, by whom appointed.

## Article

## ENCOURAGEMENT OF LITERATURE, TRADE, ETC.

- 83. Encouragement of literature; control of corporations, monopolies and trusts.

## OATHS AND SUBSCRIPTIONS, EXCLUSIONS FROM OFFICE, ETC.

- 84. Oaths of civil officers.
- 85. Before whom taken.
- 86. Form of commissions.
- 87. Form of writs.
- 88. Form of indictments, etc.
- 89. Suicides and deodands.
- 90. Existing laws to continue in force, if not repugnant to constitution.
- 91. Habeas corpus.
- 92. Enacting style of statutes.
- 93. Governor and judges prohibited from holding other offices.
- 94. Incompatibility of officers; only two offices of profit to be held at same time.
- 95. Incompatibility of certain offices.
- 96. Bribery and corruption disqualify for office.
- 97. [Stricken out, 1950.]
- 98. Constitution, when to take effect.
- 99. Revision of constitution provided for.
- 100. Question on revision to be taken every ten years.
- 101. Enrollment of constitution.

## PART FIRST

## BILL OF RIGHTS

**Article 1st. [Equality of Men; Origin and Object of Government.]** All men are born equally free and independent: Therefore, all government, of right, originates from the people, is founded in consent, and instituted for the general good.

Annotation — 53 NH 9, 65 NH 113, 86 NH 597, 89 NH 428, 96 NH 423, 102 NH 215, 105 NH 366.

[Art.] 2d. [Natural Rights.] All men have certain natural, essential, and inherent rights — among which are, the enjoying and defending life and liberty; acquiring, possessing, and protecting, property; and, in a word, of seeking and obtaining happiness. Equality of rights under the law shall not be denied or abridged by this state on account of race, creed, color, sex or national origin.

NOTE. — The abbreviation "Art" was first inserted in this and following articles of the Bill of Rights in General Statutes. 1867. Amended 1974.

Annotation — 53 NH 9, 53 NH 398, 54 NH 117, 54 NH 590, 60 NH 219, 67 NH 1, 71 NH 552, 72 NH 95, 73 NH 31, 75 NH 27, 77 NH 581, 87 NH 64, 87 NH 68, 94 NH 148, 102 NH 236.

[Art.] 3d. [Society, its Organization and Purposes.] When men enter into a state of society, they surrender up some of their natural rights to that society, in order to ensure the protection of others; and, without such an equivalent, the surrender is void.

Annotation — 53 NH 9, 60 NH 219, 71 NH 552, 89 NH 54, 97 NH 91, 105 NH 355.

[Art.] 4th. [Rights of Conscience Unalienable.] Among the natural rights, some are, in their very nature unalienable, because no equivalent can be given or received for them. Of this kind are the Rights of Conscience.

Annotation — 53 NH 9, 59 NH 219, 89 NH 54, 100 NH 436.

[Art.] 5th. [Religious Freedom Recognized.] Every individual has a natural and unalienable right to worship God according to the dictates of his own conscience, and reason; and no subject shall be hurt, molested, or restrained, in his person, liberty, or estate, for worshipping God in the manner and season most agreeable to the dictates of his own conscience; or for his religious profession, sentiments, or persua-

sion; provided he doth not disturb the public peace or disturb others in their religious worship.

Annotation — 53 NH 9, 58 NH 240, 59 NH 219, 64 NH 48, 68 NH 380, 76 NH 393, 89 NH 54, 91 NH 137, 97 NH 352, 99 NH 519, 100 NH 436.

[Art.] 6th. [Morality and Piety.] As morality and piety, rightly grounded on high principles, will give the best and greatest security to government, and will lay, in the hearts of men, the strongest obligations to due subjection; and as the knowledge of these is most likely to be propagated through a society, therefore, the several parishes, bodies corporate, or religious societies shall at all times have the right of electing their own teachers, and of contracting with them for their support or maintenance, or both. But no person shall ever be compelled to pay towards the support of the schools of any sect or denomination. And every person, denomination or sect shall be equally under the protection of the law; and no subordination of any one sect, denomination or persuasion to another shall ever be established.

NOTE. — This article amended 1968.

Annotation — 2 NH 20, 53 NH 9, 56 NH 508, 58 NH 170, 66 NH 207, 75 NH 420, 75 NH 560, 76 NH 393, 88 NH 394, 93 NH 301, 99 NH 519.

[Art.] 7th. [State Sovereignty.] The people of this state have the sole and exclusive right of governing themselves as a free, sovereign, and independent state; and do, and forever hereafter shall, exercise and enjoy every power, jurisdiction, and right, pertaining thereto, which is not, or may not hereafter be, by them expressly delegated to the United States of America in congress assembled.

Annotation — 66 NH 362, 90 NH 472, 105 NH 286.

[Art.] 8th. [Accountability of Magistrates and Officers; Public's Right to Know.] All power residing originally in, and being derived from, the people, all the magistrates and officers of government are their substitutes and agents, and at all times accountable to them. Government, therefore, should be open, accessible, accountable and responsive. To that end, the public's right of access to governmental proceedings and records shall not be unreasonably restricted.

NOTE. — Amended 1974, eff. November 24, 1976.

Annotation — 66 NH 362, 67 NH 1, 90 NH 472.

[Art.] 9th. [No Hereditary Office or Place.] No office or place, whatsoever, in government, shall be hereditary — the abilities and integrity requisite in all, not being transmissible to posterity or relations.

[Art.] 10th. [Right of Revolution.] Government being instituted for the common benefit, protection, and security, of the whole community, and not for the private interest or emolument of any one man, family, or class of men; therefore, whenever the ends of government are perverted, and public liberty manifestly endangered, and all other means of redress are ineffectual, the people may, and of right ought to reform the old, or establish a new government. The doctrine of nonresistance against arbitrary power, and oppression, is absurd, slavish, and destructive of the good and happiness of mankind.

Annotation — 52 NH 581, 60 NH 219, 65 NH 113, 86 NH 597, 88 NH 484, 89 NH 314, 90 NH 472, 99 NH 33, 101 NH 527.

[Art.] 11th. [Elections and Elective Franchises.] All elections are to be free, and every inhabitant of the state of eighteen years of age and upward shall have an equal right to vote in any election. Every person shall be considered an inhabitant for the purpose of voting in the town, ward, or unincorporated place where he has his domicile. No person shall have the right to vote under the constitution of this state who has been convicted of treason, bribery or any willful violation of the election laws of this state or of the United States; but the supreme court may, on notice to the attorney general, restore the privilege to vote to any person who may have forfeited it by conviction of such offense. The general court shall provide by law for voting by qualified voters who at the time of biennial or state elections, or of the primary elections therefor, or of city elections, or of town elections by official ballot, are absent from the city or town of which they are inhabitants, or who by reason of physical disability are unable to vote in person, in the choice of any office or officers to be elected or upon any question submitted at such election. The right to vote shall not be denied to any person because of the non-payment of any tax. Every inhabitant of the state, having the proper qualifications, has equal right to be elected into office.

NOTE. — First proviso inserted, 1903; second proviso inserted 1912. The last sentence was added in 1942 and amended in 1956, and 1968.

NOTE. — Amended 1974, eff. November 24, 1976.

Annotation — 83 NH 589, 97 NH 452, 99 NH 540, 101 NH 420, 101 NH 429, 104 NH 100, 104 NH 108.

[Art.] 12th. [Protection and Taxation Reciprocal.] Every member of the community has a right to be protected by it, in the enjoyment of his life, liberty, and property; he is therefore bound to contribute his

share in the expense of such protection, and to yield his personal service when necessary. But no part of a man's property shall be taken from him, or applied to public uses, without his own consent, or that of the representative body of the people. Nor are the inhabitants of this state controllable by any other laws than those to which they, or their representative body, have given their consent.

NOTE. — Amended 1964.

Annotation — 1 NH 111, 2 NH 22, 3 NH 524, 4 NH 565, 7 NH 35, 8 NH 398, 10 NH 369, 11 NH 19, 17 NH 47, 35 NH 134, 27 NH 183, 36 NH 404, 47 NH 444, 50 NH 591, 51 NH 504, 54 NH 590, 56 NH 386, 56 NH 514, 58 NH 108, 58 NH 538, 59 NH 164, 59 NH 260, 59 NH 480, 60 NH 219, 60 NH 342, 60 NH 522, 61 NH 624, 62 NH 66, 65 NH 113, 69 NH 1, 69 NH 443, 70 NH 344, 72 NH 93, 72 NH 305, 72 NH 531, 74 NH 89, 74 NH 517, 74 NH 552, 75 NH 258, 75 NH 513, 76 NH 588, 76 NH 609, 77 NH 63, 78 NH 387, 82 NH 153, 82 NH 154, 84 NH 1, 85 NH 562, 86 NH 597, 88 NH 63, 89 NH 40, 89 NH 54, 89 NH 428, 90 NH 347, 90 NH 472, 93 NH 354, 93 NH 448, 94 NH 148, 95 NH 291, 96 NH 337, 97 NH 497, 98 NH 211, 98 NH 305, 99 NH 33, 99 NH 161, 101 NH 154, 101 NH 441, 102 NH 280, 103 NH 268, 103 NH 281, 103 NH 325, 105 NH 317, 106 NH 180, 106 NH 202, 106 NH 237, 106 NH 330, 107 NH 89, 108 NH 18.

[Art.] 13th. [Conscientious Objectors not Compelled to Bear Arms.] No person, who is conscientiously scrupulous about the lawfulness of bearing arms, shall be compelled thereto.

NOTE. — Amended 1964.

Annotation — Smith NH 1.

[Art.] 14th. [Legal Remedies to be Free, Complete, and Prompt.] Every subject of this state is entitled to a certain remedy, by having recourse to the laws, for all injuries he may receive in his person, property, or character; to obtain right and justice freely, without being obliged to purchase it; completely, and without any denial; promptly, and without delay; conformably to the laws.

Annotation — 25 NH 537, 61 NH 607, 65 NH 113, 77 NH 307, 86 NH 597, 97 NH 239, 98 NH 517, 104 NH 33, 106 NH 314.

[Art.] 15th. [Right of Accused.] No subject shall be held to answer for any crime, or offense, until the same is fully and plainly, substantially and formally, described to him; or be compelled to accuse or furnish evidence against himself. And every subject shall have a right to produce all proofs that may be favorable to himself; to meet the witnesses against him face to face, and to be fully heard in his defense, by himself, and counsel. And no subject shall be arrested, imprisoned, despoiled, or deprived of his property, immunities, or privileges, put out of the protection of the law, exiled or deprived of his life, liberty, or estate, but by the judgment of his peers, or the law of

the land. Every person held to answer in any crime or offense punishable by deprivation of liberty shall have the right to counsel at the expense of the state if need is shown; this right he is at liberty to waive, but only after the matter has been thoroughly explained by the court.

NOTE. — This article amended 1966.

Annotation — 1 NH 53, 1 NH 111, 1 NH 139, 36 NH 64, 48 NH 57, 48 NH 398, 52 NH 459, 55 NH 179, 58 NH 314, 63 NH 406, 64 NH 440, 64 NH 491, 66 NH 577, 66 NH 629, 67 NH 274, 68 NH 495, 69 NH 511, 73 NH 226, 73 NH 543, 75 NH 513, 76 NH 309, 78 NH 220, 80 NH 533, 83 NH 467, 84 NH 140, 88 NH 500, 89 NH 134, 90 NH 395, 92 NH 308, 93 NH 169, 94 NH 62, 94 NH 123, 94 NH 328, 94 NH 387, 95 NH 97, 95 NH 108, 96 NH 99, 96 NH 202, 96 NH 370, 97 NH 141, 97 NH 162, 97 NH 190, 97 NH 239, 98 NH 418, 98 NH 477, 98 NH 517, 99 NH 33, 100 NH 163, 101 NH 11, 101 NH 62, 101 NH 164, 101 NH 171, 101 NH 429, 102 NH 3, 102 NH 224, 103 NH 1, 103 NH 79, 104 NH 526, 105 NH 123, 105 NH 159, 105 NH 178, 105 NH 184, 105 NH 415, 106 NH 121, 106 NH 228, 106 NH 545.

[Art.] 16th. [Former Jeopardy; Jury Trial in Capital Cases.] No subject shall be liable to be tried, after an acquittal, for the same crime or offense. Nor shall the legislature make any law that shall subject any person to a capital punishment, (excepting for the government of the army and navy, and the militia in actual service) without trial by jury.

Annotation — 67 NH 274, 80 NH 394, 98 NH 149, 98 NH 382, 103 NH 32, 105 NH 260.

[Art.] 17th. [Venue of Criminal Prosecutions.] In criminal prosecutions, the trial of facts, in the vicinity where they happened, is so essential to the security of the life, liberty, and estate, of the citizen, that no crime or offense ought to be tried in any other county than that in which it is committed; — except in cases of general insurrection in any particular county, when it shall appear to the judges of the superior court, that an impartial trial cannot be had in the county where the offense may be committed, and upon their report, the legislature shall think proper to direct the trial in the nearest county in which an impartial trial can be obtained.

NOTE. — "Legislature" was substituted for "assembly," 1793.

Annotation — 20 NH 250, 56 NH 175, 61 NH 423, 66 NH 488, 77 NH 287.

[Art.] 18th. [Penalties to be Proportioned to Offenses; True Design of Punishment.] All penalties ought to be proportioned to the nature of the offense. No wise legislature will affix the same punishment to the crimes of theft, forgery, and the like, which they do to those of murder and treason. Where the same undistinguishing severity is exerted against all offenses, the people are led to forget the real distinc-



tion in the crimes themselves, and to commit the most flagrant with as little compunction as they do the lightest offenses. For the same reason a multitude of sanguinary laws is both impolitic and unjust. The true design of all punishments being to reform, not to exterminate mankind.

**NOTE.** — The words “those of” following the word “do” in the third sentence, stricken out, 1793.

The word “offenses” in the third sentence was substituted for “dye,” 1793.

Annotation — 80 NH 1.

[Art.] 19th. [Searches and Seizures Regulated.] Every subject hath a right to be secure from all unreasonable searches and seizures of his person, his houses, his papers, and all his possessions. Therefore, all warrants to search suspected places, or arrest a person for examination or trial in prosecutions for criminal matters, are contrary to this right, if the cause or foundation of them be not previously supported by oath or affirmation; and if the order, in a warrant to a civil officer, to make search in suspected places, or to arrest one or more suspected persons or to seize their property, be not accompanied with a special designation of the persons or objects of search, arrest, or seizure; and no warrant ought to be issued; but in cases, and with the formalities, prescribed by law.

**NOTE.** — This article was substituted for original Article 19, 1793.

Annotation — 1 NH 139, 25 NH 537, 36 NH 64, 47 NH 544, 66 NH 176, 68 NH 47, 71 NH 96, 73 NH 543, 88 NH 500, 89 NH 54, 89 NH 442, 96 NH 463, 97 NH 282, 98 NH 517, 100 NH 267, 100 NH 436, 101 NH 136, 106 NH 186, 106 NH 219, 106 NH 500.

[Art.] 20th. [Jury Trial in Civil Causes.] In all controversies concerning property — and in all suits between two or more persons, except in cases in which it has been heretofore otherwise used and practiced, and except in cases in which the value in controversy does not exceed five hundred dollars, and title of real estate is not concerned the parties have a right to a trial by jury and this method of procedure shall be held sacred, unless, in cases arising on the high seas and such as relates to mariners' wages the legislature shall think it necessary hereafter to alter it.

**NOTE.** — Amended in 1960.

Annotation — 2 NH 422, 9 NH 336, 11 NH 19, 18 NH 389, 18 NII 415, 19 NH 362, 25 NH 537, 26 NH 110, 35 NH 134, 41 NH 550, 48 NH 57, 51 NII 455, 55 NH 179, 56 NH 512, 57 NH 55, 57 NH 110, 57 NH 146, 57 NH 334, 58 NH 60, 58 NH 182, 58 NH 425, 59 NH 350, 59 NH 561, 62 NII 231, 65 NH 201, 68 NH 486, 68 NH 495, 77 NH 307, 85 NH 147, 87 NH 49, 89 NH 514, 92 NH 414, 94 NH 185, 94 NH 338, 94 NII 496, 95 NH 275, 96 NH 240, 96 NH 296, 96 NH 370, 99 NII 134, 99 NH 143, 101 NH 59, 102 NH 300, 103 NH 330, 106 NH 273, 106 NH 478, 107 NH 267.

[Art.] 21st. [Jurors; Compensation.] In order to reap the fullest advantage of the inestimable privilege of the trial by jury, great care ought to be taken, that none but qualified persons should be appointed to serve; and such ought to be fully compensated for their travel, time, and attendance.

NOTE. — The word “be”, in the phrase “be fully compensated,” was not in the engrossed copy of 1793.

Annotation — 80 NH 319.

[Art.] 22d. [Free Speech; Liberty of the Press.] Free speech and liberty of the press are essential to the security of freedom in a state: They ought, therefore, to be inviolably preserved.

NOTE. — Amended 1968.

Annotation — 91 NH 137, 94 NH 148, 102 NH 75.

[Art.] 23rd. [Retrospective Laws Prohibited.] Retrospective laws are highly injurious, oppressive, and unjust. No such laws, therefore, should be made, either for the decision of civil causes, or the punishment of offenses.

Annotation — 1 NH 199, 3 NH 473, 3 NH 524, 4 NH 16, 4 NH 285, 10 NH 380, 13 NH 536, 18 NH 547, 23 NH 376, 24 NH 344, 27 NH 289, 32 NH 410, 39 NH 304, 39 NH 505, 51 NH 376, 51 NH 559, 53 NH 576, 54 NH 167, 56 NH 466, 64 NH 295, 64 NH 407, 65 NH 37, 65 NH 126, 68 NH 59, 70 NH 23, 79 NH 437, 80 NH 292, 80 NH 462, 85 NH 444, 88 NH 13, 89 NH 442, 93 NH 257, 96 NH 367, 101 NH 515, 102 NH 84, 103 NH 284, 104 NH 255.

[Art.] 24th. [Militia.] A well regulated militia is the proper, natural, and sure defense, of a state.

[Art.] 25th. [Standing Armies.] Standing armies are dangerous to liberty, and ought not to be raised, or kept up, without the consent of the legislature.

[Art.] 26th. [Military Subject to Civil Power.] In all cases, and at all times, the military ought to be under strict subordination to, and governed by, the civil power.

Annotation — 102 NH 75.

[Art.] 27th. [Quartering of Soldiers.] No soldiers in time of peace, shall be quartered in any house, without the consent of the owner; and in time of war, such quarters ought not to be made but by the civil magistrate, in a manner ordained by the legislature.

[Art.] 28th. [Taxes, by Whom Levied.] No subsidy, charge, tax, impost, or duty, shall be established, fixed, laid, or levied, under any

pretext whatsoever, without the consent of the people, or their representatives in the legislature, or authority derived from that body.

Annotation — 13 NH 536, 14 NH 85, 60 NH 219, 74 NH 517, 76 NH 609, 96 NH 337, 99 NH 424, 100 NH 212, 101 NH 154.

[Art.] 29th. [Suspension of Laws by Legislature Only.] The power of suspending the laws, or the execution of them, ought never to be exercised but by the legislature, or by authority derived therefrom, to be exercised in such particular cases only as the legislature shall expressly provide for.

[Art.] 30th. [Freedom of Speech.] The freedom of deliberation, speech, and debate, in either house of the legislature, is so essential to the rights of the people, that it cannot be the foundation of any action, complaint, or prosecution, in any other court or place whatsoever.

Annotation — 91 NH 137, 91 NH 310, 97 NH 91, 97 NH 352, 99 NH 33.

[Art.] 31st. [Meetings of Legislature, for What Purposes.] The legislature shall assemble for the redress of public grievances and for making such laws as the public good may require.

NOTE. — Substituted for original Article 31, 1793.

Annotation — 91 NH 137.

[Art.] 32d. [Rights of Assembly, Instruction, and Petition.] The people have a right, in an orderly and peaceable manner, to assemble and consult upon the common good, give instructions to their representatives, and to request of the legislative body, by way of petition or remonstrance, redress of the wrongs done them, and of the grievances they suffer.

Annotation — 71 NH 468, 97 NH 352, 105 NH 38.

[Art.] 33rd. [Excessive Bail, Fines, and Punishments Prohibited.] No magistrate, or court of law, shall demand excessive bail or sureties, impose excessive fines, or inflict cruel or unusual punishments.

Annotation — 1 NH 374, 25 NH 537, 99 NH 33, 100 NH 436.

[Art.] 34th. [Martial Law Limited.] No person can, in any case, be subjected to law martial, or to any pains or penalties by virtue of that law, except those employed in the army or navy, and except the militia in actual service, but by authority of the legislature.

[Art.] 35th. [The Judiciary; Tenure of Office, etc.] It is essential to the preservation of the rights of every individual, his life, liberty, property, and character, that there be an impartial interpretation of

the laws, and administration of justice. It is the right of every citizen to be tried by judges as impartial as the lot of humanity will admit. It is therefore not only the best policy, but for the security of the rights of the people, that the judges of the supreme judicial court should hold their offices so long as they behave well; subject, however, to such limitations, on account of age, as may be provided by the constitution of the state; and that they should have honorable salaries, ascertained and established by standing laws.

**NOTE.** — Substituted for original Article 35, 1793.

Annotation — 45 NH 52, 62 NH 77, 63 NH 574, 66 NH 488, 73 NH 271, 75 NH 613, 76 NH 597, 80 NH 319, 89 NH 253, 105 NH 177, 106 NH 252, 107 NH 335.

[Art.] 36th. [Pensions.] Economy being a most essential virtue in all states, especially in a young one, no pension shall be granted, but in consideration of actual services; and such pensions ought to be granted with great caution, by the legislature, and never for more than one year at a time.

Annotation — 78 NH 617, 85 NH 562, 88 NH 500, 88 NH 511, 91 NH 442, 98 NH 305, 102 NH 75, 102 NH 123.

[Art.] 37th. [Separation of Powers.] In the government of this state, the three essential powers thereof, to wit, the legislative, executive, and judicial, ought to be kept as separate from, and independent of, each other, as the nature of a free government will admit, or as is consistent with that chain of connection that binds the whole fabric of the constitution in one indissoluble bond of union and amity.

Annotation — 1 NH 199, 52 NH 387, 63 NH 574, 72 NH 539, 74 NH 606, 80 NH 292, 85 NH 562, 86 NH 597, 87 NH 492, 88 NH 296, 92 NH 199, 93 NH 40, 101 NH 11, 101 NH 171, 101 NH 531, 102 NH 195, 102 NH 215, 103 NH 214, 104 NH 255, 105 NH 34, 106 NH 273, 106 NH 314, 107 NH 218.

[Art.] 38th. [Social Virtues Inculcated.] A frequent recurrence to the fundamental principles of the constitution, and a constant adherence to justice, moderation, temperance, industry, frugality, and all the social virtues, are indispensably necessary to preserve the blessings of liberty and good government; the people ought, therefore, to have a particular regard to all those principles in the choice of their officers and representatives, and they have a right to require of their lawgivers and magistrates, an exact and constant observance of them, in the formation and execution of the laws necessary for the good administration of government.

Annotation — 58 NH 623, 60 NH 219, 67 NH 1, 90 NH 472.

[Art.] 39th. [Changes in Town and City Charters, Referendum Required.] No law changing the charter or form of government of a particular city or town shall be enacted by the legislature except to become effective upon the approval of the voters of such city or town upon a referendum to be provided for in said law.

The legislature may by general law authorize cities and towns to adopt or amend their charters or forms of government in any way which is not in conflict with general law, provided that such charters or amendments shall become effective only upon the approval of the voters of each such city or town on a referendum.

NOTE. — This article inserted 1966.

## PART SECOND

### FORM OF GOVERNMENT

**Article 1st. [Name of Body Politic.]** The people inhabiting the territory formerly called the province of New Hampshire, do hereby solemnly and mutually agree with each other, to form themselves into a free, sovereign and independent body-politic, or state, by the name of **THE STATE OF NEW HAMPSHIRE.**

**NOTE.** — The numbers of these articles were first inserted in Revised Statutes, 1842; "Art.," in General Statutes, 1867.

Annotation — 88 NH 394, 90 NH 472, 95 NH 217.

### GENERAL COURT

**[Art.] 2d. [Legislature, How Constituted.]** The supreme legislative power, within this state, shall be vested in the senate and house of representatives, each of which shall have a negative on the other.

Annotation — 4 NH 565, 58 NH 538, 61 NH 264, 63 NH 625, 66 NH 629, 67 NH 1, 67 NH 274, 74 NH 517, 76 NH 588, 76 NH 612, 78 NH 617, 85 NH 494, 88 NH 296, 89 NH 126, 89 NH 346, 89 NH 428, 89 NH 442, 92 NH 136, 92 NH 164, 92 NH 199, 92 NH 473, 93 NH 74, 94 NH 123, 94 NH 156, 94 NH 501, 94 NH 510, 95 NH 291, 96 NH 30, 96 NH 50, 96 NH 517, 97 NH 533, 102 NH 80, 102 NH 215, 103 NH 268, 103 NH 512, 105 NH 34, 105 NH 38, 105 NH 304, 105 NH 487.

**[Art.] 3d. [General Court, When to Meet and Dissolve.]** The senate and house shall assemble biennially on the first Wednesday of December for organizational purposes and, following their organization, they shall assemble on the first Wednesday following the first Tuesday of January and at such other times as they may judge necessary; and shall dissolve and be dissolved at 12:01 A.M. on the first Wednesday of December biennially and shall be styled **THE GENERAL COURT OF NEW HAMPSHIRE.**

**NOTE.** — "Biennially" substituted for "every year," 1877; and "January" substituted for "June," 1889.

Annotation — 88 NH 495, 93 NH 474, 96 NH 517, 101 NH 536, 107 NH 495.  
Amended in 1966, 1970, 1974, eff. after biennial election 1976.

**[Art.] 4th. [Power of General Court to Establish Courts.]** The general court (except as otherwise provided by Article 72-a of Part 2) shall forever have full power and authority to erect and constitute

judicatories and courts of record, or other courts, to be holden, in the name of the state, for the hearing, trying, and determining, all manner of crimes, offenses, pleas, processes, complaints, actions, causes, matters and things whatsoever arising or happening within this state, or between or concerning persons inhabiting or residing, or brought, within the same, whether the same be criminal or civil, or whether the crimes be capital, or not capital, and whether the said pleas be real, personal or mixed, and for the awarding and issuing execution thereon. To which courts and judicatories, are hereby given and granted, full power and authority, from time to time, to administer oaths or affirmations, for the better discovery of truth in any matter in controversy, or depending before them.

NOTE. — This article amended in 1966.

Annotation — 67 NH 274, 68 NH 495, 80 NH 420, 80 NH 447, 93 NH 40.

[Art.] 5th. [Power to Make Laws, Elect Officers, Define Their Powers and Duties, Impose Fines and Assess Taxes; Prohibited from Authorizing Towns to Aid Certain Corporations.] And further, full power and authority are hereby given and granted to the said general court, from time to time, to make, ordain, and establish, all manner of wholesome and reasonable orders, laws, statutes, ordinances, directions, and instructions, either with penalties, or without, so as the same be not repugnant or contrary to this constitution, as they may judge for the benefit and welfare of this state, and for the governing and ordering thereof, and of the subjects of the same, for the necessary support and defense of the government thereof, and to name and settle biennially, or provide by fixed laws for the naming and settling, all civil officers within this state, such officers excepted, the election and appointment of whom are hereafter in this form of government otherwise provided for; and to set forth the several duties, powers, and limits, of the several civil and military officers of this state, and the forms of such oaths or affirmations as shall be respectively administered unto them, for the execution of their several offices and places, so as the same be not repugnant or contrary to this constitution; and also to impose fines, mulcts, imprisonments, and other punishments; and to impose and levy proportional and reasonable assessments, rates, and taxes, upon all the inhabitants of, and residents within, the said state; and upon all estates within the same; to be issued and disposed of by warrant, under the hand of the governor of this state for the time being, with the advice and consent of the council, for the public service, in the

necessary defense and support of the government of this state, and the protection and preservation of the subjects thereof, according to such acts as are, or shall be, in force within the same; *provided* that the general court shall not authorize any town to loan or give its money or credit directly or indirectly for the benefit of any corporation having for its object a dividend of profits or in any way aid the same by taking its stock or bonds. For the purpose of encouraging conservation of the forest resources of the state, the general court may provide for special assessments, rates and taxes on growing wood and timber.

NOTE. — “Biennially” substituted for “annually,” 1877; “governor” substituted for “president,” 1793.

The proviso against aid to profit-seeking corporations was inserted, 1877; and the authorization of special taxes on growing wood and timber was inserted, 1942.

Annotation — 1 NH 53, 4 NH 565, 13 NH 536, 15 NH 83, 28 NH 176, 30 NH 279, 38 NH 426, 42 NH 373, 46 NH 415, 48 NH 57, 53 NH 9, 56 NH 514, 60 NH 219, 60 NH 342, 61 NH 264, 61 NH 624, 64 NH 402, 65 NH 42, 67 NH 274, 68 NH 469, 69 NH 1, 69 NH 443, 70 NH 40, 70 NH 336, 70 NH 413, 71 NH 552, 72 NH 93, 72 NH 305, 73 NH 31, 73 NH 618, 74 NH 89, 74 NH 476, 74 NH 517, 75 NH 624, 76 NH 588, 76 NH 609, 77 NH 200, 77 NH 451, 79 NH 437, 80 NH 447, 81 NH 566, 82 NH 561, 83 NH 253, 84 NH 1, 85 NH 562, 87 NH 64, 87 NH 465, 88 NH 63, 88 NH 484, 89 NH 483, 90 NH 347, 91 NH 16, 91 NH 137, 92 NH 199, 94 NH 501, 94 NH 515, 95 NH 537, 95 NH 548, 96 NH 337, 96 NH 377, 96 NH 517, 97 NH 533, 98 NH 193, 98 NH 446, 99 NH 73, 99 NH 161, 99 NH 512, 99 NH 517, 99 NH 528, 99 NH 532, 101 NH 92, 101 NH 154, 101 NH 527, 101 NH 539, 101 NH 549, 102 NH 106, 102 NH 189, 102 NH 195, 102 NH 215, 102 NH 240, 103 NH 258, 103 NH 262, 103 NH 264, 103 NH 268, 103 NH 281, 103 NH 284, 103 NH 325, 106 NH 180, 106 NH 202, 106 NH 237, 106 NH 330, 107 NH 89, 107 NH 209.

[Art.] 5-A. [Continuity of Government in Case of Enemy Attack.] Notwithstanding any general or special provision of this constitution, the general court, in order to insure continuity of state and local government operations in periods of emergency resulting from disasters caused by enemy attack, shall have the power and the immediate duty to provide for prompt and temporary succession to the powers and duties of public offices, of whatever nature and whether filled by election or appointment, the incumbents of which may become unavailable for carrying on the powers and duties of such offices, and to adopt such other measures as may be necessary and proper for insuring the continuity of governmental operations including but not limited to the financing thereof. In the exercise of the powers hereby conferred the general court shall in all respects conform to the requirements of this constitution except to the extent that in the judgment of the general court so to do would be impracticable or would admit of undue delay.

NOTE. — Inserted in 1960.



[Art.] 5-B. [Power to Provide for Tax Valuations Based on Use.] The general court may provide for the assessment of any class of real estate at valuations based upon the current use thereof.

NOTE. — Inserted in 1968.

[Art.] 6th. [Valuation and Taxation.] The public charges of government, or any part thereof, may be raised by taxation, upon polls, estates, and other classes of property, including franchises and property when passing by will or inheritance; and there shall be a valuation of the estates within the state taken anew once in every five years, at least, and as much oftener as the general court shall order.

NOTE. — Substituted for original Article 6, 1903.

Annotation — 4 NH 565, 8 NH 573, 58 NH 538, 60 NH 342, 69 NH 1, 70 NH 336, 74 NH 89, 74 NH 517, 76 NH 588, 76 NH 609, 77 NII 451, 77 NH 611, 81 NH 341, 81 NH 552, 82 NH 126, 82 NII 561, 84 NH 559, 85 NH 562, 88 NII 500, 91 NH 115, 94 NII 506, 95 NH 537, 95 NH 543, 95 NH 555, 96 NH 337, 97 NII 533, 97 NH 543, 98 NH 519, 99 NH 512, 99 NH 515, 99 NH 525, 101 NH 154, 101 NH 518, 101 NH 549, 106 NH 180, 106 NH 202, 106 NH 237.

[Art.] 6-a. [Use of Certain Revenues Restricted to Highways.] All revenue in excess of the necessary cost of collection and administration accruing to the state from registration fees, operators' licenses, gasoline road tolls or any other special charges or taxes with respect to the operation of motor vehicles or the sale or consumption of motor vehicle fuels shall be appropriated and used exclusively for the construction, reconstruction and maintenance of public highways within this state, including the supervision of traffic thereon and payment of the interest and principal of obligations incurred for said purposes; and no part of such revenues shall, by transfer of funds or otherwise, be diverted to any other purpose whatsoever.

NOTE. — This article inserted, 1938.

Annotation — 94 NH 501, 101 NH 527, 103 NH 238.

[Art.] 7th. [Members of Legislature Not to Take Fees or Act as Counsel.] No member of the general court shall take fees, be of counsel, or act as advocate, in any cause before either branch of the legislature; and upon due proof thereof, such member shall forfeit his seat in the legislature.

NOTE. — This article inserted, 1793.

[Art.] 8th. [Open Sessions of Legislature.] The doors of the galleries, of each house of the legislature, shall be kept open to all persons who behave decently, except when the welfare of the state, in the opinion of either branch, shall require secrecy.

NOTE. — This article inserted, 1793.

## HOUSE OF REPRESENTATIVES

NOTE. — Provisions under this head followed those under head "Senate" prior to 1793.

[Art.] 9th. [Representatives Elected Every Second Year; Apportionment of Representatives.] There shall be in the legislature of this state a house of representatives, biennially elected and founded on principles of equality, and representation therein shall be as equal as circumstances will admit. The whole number of representatives to be chosen from the towns, wards, places, and representative districts thereof established hereunder, shall be not less than three hundred seventy-five or more than four hundred. As soon as possible after the convening of the next regular session of the legislature, and at the session in 1971, and every ten years thereafter, the legislature shall make an apportionment of representatives according to the last general census of the inhabitants of the state taken by authority of the United States or of this state. In making such apportionment, no town, ward or place shall be divided nor the boundaries thereof altered.

NOTE. — Original article amended 1877 and new article inserted 1942 and amended 1964.

Annotation — 76 NH 586, 80 NH 447, 101 NH 523, 104 NH 100, 104 NH 106, 105 NH 125, 106 NH 233.

[Art.] 9-a. [Legislative Adjustments of Census with Reference to Non-Residents.] The general court shall have the power to provide by statute for making suitable adjustments to the general census of the inhabitants of the state taken by the authority of the United States or of this state on account of non-residents temporarily residing in this state.

NOTE. — This article inserted 1960.

[Art.] 10th. [Representation of Small Towns.]

NOTE. — Stricken out, 1889. Subject covered by next article.

[Art.] 11th. [Small Towns; Representation by Districts.] When any town, ward, or unincorporated place, according to the last federal decennial census, has less than the number of inhabitants necessary to entitle it to one representative, the legislature shall form those towns, wards, or unincorporated places into representative districts which contain a sufficient number of inhabitants to entitle each district so formed to one or more representatives for the entire district. In form-

ing the districts, the boundaries of towns, wards and unincorporated places shall be preserved and the towns, wards and unincorporated places forming one district shall be reasonably proximate to one another. The legislature shall form the representative districts at its next session after approval of this article by the voters of the state, and thereafter at the regular session following every decennial federal census.

NOTE. — Original number of article restored.

Original article amended 1877 and 1889. New article inserted 1942, amended 1964.

Annotation — 101 NH 523.

[Art.] 12th. [Biennial Election of Representatives in November.] The members of the house of representatives shall be chosen biennially, in the month of November, and shall be the second branch of the legislature.

NOTE. — “Biennially” substituted for “annually,” 1877; and “November” substituted for “March,” 1877.

Annotation — 73 NH 618, 76 NH 99, 76 NH 586.

[Art.] 13th. [Qualifications of Electors.]

NOTE. — Stricken out, 1974.

NOTE. — The phrase “town, district, parish or place” was shortened to “district” in the engrossed copy of 1793, apparently without authority.

Annotation — 73 NH 618, 76 NH 586.

[Art.] 14th. [Representatives, How Elected, Qualifications of.] Every member of the house of representatives shall be chosen by ballot; and, for two years, at least, next preceding his election shall have been an inhabitant of this state; shall be, at the time of his election, an inhabitant of the town, ward, place, or district he may be chosen to represent and shall cease to represent such town, ward, place, or district immediately on his ceasing to be qualified as aforesaid.

NOTE. — The former requirement that each member “shall have an estate within the town, parish or place which he may be chosen to represent of the value of one hundred pounds, one half of which to be a freehold whereof he is seized in his own right”, was stricken out, 1852; and a requirement that each member shall be of the Protestant religion” was stricken out, 1877.

NOTE. — Amended in 1958 and 1964.

Annotation — 71 NH 480, 73 NH 618, 76 NH 586.

[Art.] 15th. [Compensation of the Legislature.] The presiding officers of both houses of the legislature, shall severally receive out of the state

treasury as compensation in full for their services for the term elected the sum of two hundred and fifty dollars, and all other members thereof, seasonably attending and not departing without license, the sum of two hundred dollars and each member shall receive mileage for actual daily attendance on legislative days, but not after the legislature shall have been in session for ninety legislative days or after the first day of July following the biennial assembly of the Legislature, whichever occurs first; provided however, that when a special session shall be called by the governor or by a two-thirds vote of the then qualified members of each branch of the general court, such officers and members shall receive for attendance an additional compensation of three dollars per day for a period not exceeding fifteen days and the usual mileage.

Nothing herein shall prevent the payment of additional mileage to members attending committee meetings or on other legislative business on non-legislative days.

NOTE. — Section 1 of Amendment 26 of 1793, [which was substituted for original Article 6 under "House of Representatives"] stricken out and above inserted, 1889.

NOTE. — This article amended 1960.

Annotation — 95 NH 533, 95 NH 552, 103 NH 333, 103 NH 397, 103 NH 402.

[Art.] 16th. [Vacancies in House, How Filled.] All intermediate vacancies, in the house of representatives may be filled up, from time to time, in the same manner as biennial elections are made.

NOTE. — "Biennial" substituted for "annual," 1877.

Annotation — 76 NH 586.

[Art.] 17th. [House to Impeach Before the Senate.] The house of representatives shall be the grand inquest of the state; and all impeachments made by them, shall be heard and tried by the senate.

[Art.] 18th. [Money Bills to Originate in House.] All money bills shall originate in the house of representatives; but the senate may propose, or concur with, amendments, as on other bills.

Annotation — 70 NH 642, 102 NH 80.

[Art.] 19th. [Adjournment.] The house of representatives shall have the power to adjourn themselves.

NOTE. — "Five" substituted for "two," 1948. Amended 1966.

Annotation — 76 NH 601, 101 NH 536.

[Art.] 20th. [Quorum, What Constitutes.] A majority of the members of the house of representatives shall be a quorum for doing business: But when less than two-thirds of the representatives elected shall be present, the assent of two-thirds of those members shall be necessary to render their acts and proceedings valid.

Annotation — 77 NH 190.

[Art.] 21st. [Privileges of Members of Legislature.] No member of the house of representatives, or senate shall be arrested, or held to bail, on mesne process, during his going to, returning from, or attendance upon, the court.

[Art.] 22d. [House to Elect Speaker and Officers, Settle Rules of Proceedings, and Punish Misconduct.] The house of representatives shall choose their own speaker, appoint their own officers, and settle the rules of proceedings in their own house; and shall be judge of the returns, elections, and qualifications, of its members, as pointed out in this constitution. They shall have authority to punish, by imprisonment, every person who shall be guilty of disrespect to the house, in its presence, by any disorderly and contemptuous behavior, or by threatening, or illtreating, any of its members; or by obstructing its deliberations; every person guilty of a breach of its privileges, in making arrests for debt, or by assaulting any member during his attendance at any session; in assaulting or disturbing any one of its officers in the execution of any order or procedure of the house; in assaulting any witness, or other person, ordered to attend, by and during his attendance of the house; or in rescuing any person arrested by order of the house, knowing them to be such.

NOTE. — The phrase “and shall be judge of the returns, elections, and qualifications of its members, as pointed out in constitution” was inserted, 1793.

Annotation — 63 NH 625, 66 NH 382, 68 NH 54, 69 NH 130, 94 NH 236, 102 NH 80, 102 NH 320.

[Art.] 23rd. [Senate and Executive Have Like Powers; Imprisonment Limited.] The senate, governor and council, shall have the same powers in like cases; *provided*, that no imprisonment by either, for any offense, exceeds ten days.

NOTE. — The word “governor” was substituted for “president,” 1793.

Annotation — 102 NH 80.

[Art.] 24th. [Journals and Laws to be Published; Yeas and Nays; and Protests.] The journals of the proceedings, and all public acts of both houses, of the legislature, shall be printed and published immediately

after every adjournment or prorogation; and upon motion made by any one member, duly seconded, the yeas and nays, upon any question, shall be entered, on the journal: And any member of the senate, or house of representatives, shall have a right, on motion made at the time for that purpose to have his protest, or dissent, with the reasons, against any vote, resolve, or bill passed, entered on the journal.

NOTE. — This article amended in 1966.

Annotation — 35 NH 579, 52 NH 622, 96 NH 517, 102 NH 230, 103 NH 402.

## SENATE

NOTE. — Entire provisions relating to senate stricken out and these provisions substituted, 1793.

[Art.] 25th. [Senate, How Constituted; Tenure of Office.] The senate shall consist of twenty-four members.

NOTE. — "Twenty-four" substituted for "twelve," 1877, "two years" substituted for "one year," 1877; and "January" substituted for "June," 1889. Amended 1974. eff. after biennial election 1976.

[Art.] 26th. [Senatorial Districts, How Constituted.] And that the state may be equally represented in the senate, the legislature shall divide the state into single-member districts, as nearly equal as may be in population, each consisting of contiguous towns, city wards and unincorporated places, without dividing any town, city ward or unincorporated place. The legislature shall form the single-member districts at its next session after approval of this article by the voters of the state and thereafter at the regular session following each decennial federal census.

NOTE. — This article amended 1964.

Annotation — 101 NH 518, 104 NH 243.

[Art.] 27th. [Election of Senators.] The freeholders and other inhabitants of each district, qualified as in this constitution is provided, shall biennially give in their votes for a senator, at some meeting holden in the month of November.

NOTE. — "Biennial" and "biennially" substituted for "annual" and "annually," 1877, and "November" substituted for "March," 1877.

Annotation — 44 NH 633, 76 NH 99, 77 NH 433, 80 NH 447.

[Art.] 28th. [Senators, How and by Whom Chosen; Right of Suffrage.]

NOTE. — Stricken out 1974. eff. November 24, 1976.



**JOHN H. McLAUGHLIN**  
District No. 13



**PHYLLIS M. KEENEY**  
District No. 14



**MARY LOUISE  
HANCOCK**  
District No. 15



# **New Hampshire STATE SENATE**

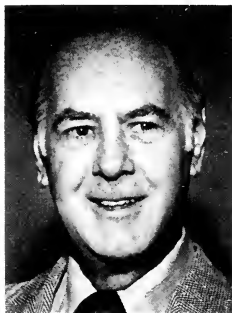

**WALTER F. HEALY**  
District No. 16



**WILLIAM E. SANBORN**  
District No. 17



**PAUL E. PROVOST**  
District No. 18







**WARD B. BROWN**  
District No. 19



**ROBERT F. BOSSIE**  
District No. 20



**ROBERT FENNELLY**  
District No. 21



**New Hampshire  
STATE  
SENATE**



**DELBERT F. DOWNING**  
District No. 22



**ROBERT F. PRESTON**  
District No. 23



**EILEEN FOLEY**  
District No. 24



NOTE. — "Biennial" and "biennially" substituted for "annual" and "annually." 1877, and "November" substituted for "March," 1877. Amended in 1958. Amended in 1974.

Annotation — 44 NH 398, 47 NH 277, 62 NH 70, 80 NH 447, 83 NH 589.

[Art.] 29th. [Qualifications of Senators.] *Provided nevertheless*, that no person shall be capable of being elected a senator, who is not of the age of thirty years, and who shall not have been an inhabitant of this state for seven years immediately preceding his election, and at the time thereof he shall be an inhabitant of the district for which he shall be chosen. Should such person, after election, cease to be an inhabitant of the district for which he was chosen, he shall be disqualified to hold said position and a vacancy shall be declared therein.

NOTE. — A former requirement that each senator shall be "of the Protestant religion" was stricken out, 1877; and a requirement that each be "seized of a freehold estate in his own right of the value of two hundred pounds, lying within this state," was stricken out, 1852.

NOTE. — This article amended in 1974, effective November 24, 1976.

Annotation — 80 NH 447.

[Art.] 30th. [Inhabitant Defined.] And every person, qualified as the constitution provides, shall be considered an inhabitant for the purpose of being elected into any office or place within this state, in the town, or ward, where he is domiciled.

NOTE. — This article amended 1958.

NOTE. — This article amended in 1974, effective November 24, 1976.

Annotation — 44 NH 398, 44 NH 633, 45 NH 595, 47 NH 277, 60 NH 385, 62 NH 70, 73 NH 618, 76 NH 99, 78 NH 509, 80 NH 447, 83 NH 589, 94 NH 349.

[Art.] 31st. [Inhabitants of Unincorporated Places; Their Rights, etc.]

NOTE. — Stricken out 1974, eff. November 24, 1976.

[Art.] 32d. [Biennial Meetings, How Warned, Governed, and Conducted; Return of Votes, etc.] The meetings for the choice of governor, council and senators, shall be warned by warrant from the selectmen, and governed by a moderator, who shall, in the presence of the selectmen (whose duty it shall be to attend) in open meeting, receive the votes of all the inhabitants of such towns and wards present, and qualified to vote for senators; and shall, in said meetings, in presence of the said selectmen, and of the town or city clerk, in said meetings, sort and count the said votes, and make a public declaration thereof, with the name of every person voted for, and the number of votes for each person; and the town or city clerk shall make a fair record of the same

at large, in the town book, and shall make out a fair attested copy thereof, to be by him sealed up and directed to the secretary of state, within five days following the election, with a superscription expressing the purport thereof.

NOTE. — "January" substituted for "June," 1889. Amended 1958, 1974, eff. after biennial election 1976.

NOTE. — Amended 1974, eff. November 24, 1976.

Annotation — 44 NH 633, 53 NH 473, 53 NH 640, 62 NH 70, 66 NH 381, 66 NH 382, 73 NH 618, 80 NH 447.

[Art.] 33. [Secretary of State to Count Votes for Senators and Notify Persons Elected.] And that there may be a due meeting of senators and representatives on the first Wednesday of December, biennially, the secretary of state shall, as soon as may be, examine the returned copy of such records; and fourteen days before the first Wednesday of December, he shall issue his summons to such persons as appear to be chosen senators and representatives, by a plurality of votes, to attend and take their seats on that day.

NOTE. — Amended 1968, 1974, eff. after biennial election 1976.

NOTE. — "January" substituted for "June," 1889; "biennially" substituted for "annually," 1877; and "plurality" substituted for "majority," 1912.

Annotation — 53 NH 473, 53 NH 640, 56 NH 574, 58 NH 621, 77 NH 433, 94 NH 236.

[Art.] 34. [Vacancies in Senate, How filled.] And in case there shall not appear to be a senator elected, by a plurality of votes, for any district, the deficiency shall be supplied in the following manner, viz. The members of the house of representatives, and such senators as shall be declared elected, shall take the names of the two persons having the highest number of votes in the district, and out of them shall elect, by joint ballot, the senator wanted for such district; and in this manner all such vacancies shall be filled up, in every district of the state and in case the person receiving a plurality of votes in any district is found by the Senate not to be qualified to be seated, a new election shall be held forthwith in said district. All vacancies in the senate arising by death, removal out of the state, or otherwise, except from failure to elect, shall be filled by a new election by the people of the district upon the requisition of the governor and council, as soon as may be after such vacancies shall happen.

NOTE. — "Plurality" substituted for "majority," 1912. Amended 1968.

The last sentence formerly read: "And, in like manner, all vacancies in the senate, arising by death, removal out of the state, or otherwise, shall be supplied as soon as may be after such vacancies happen," 1889.

Annotation — 68 NH 54, 71 NH 480.

[Art.] 35. [Senate, Judges of Their Own Elections.] The senate shall be final judges of the elections, returns, and qualifications, of their own members, as pointed out in this constitution.

Annotation — 56 NH 570, 56 NH 574, 68 NH 54, 94 NH 236, 106 NH 121.

[Art.] 36. [Adjournment.] The senate shall have power to adjourn themselves, and whenever they shall sit on the trial of any impeachment, they may adjourn to such time and place as they may think proper although the legislature be not assembled on such day, or at such place.

NOTE. — "Five" substituted for "two," 1948. Amended 1966.

Annotation — 76 NH 601.

[Art.] 37. [Senate to Elect Their Own Officers; Quorum.] The senate shall appoint their president and other officers, and determine their own rules of proceedings: And not less than thirteen members of the senate shall make a quorum for doing business; and when less than sixteen senators shall be present, the assent of ten, at least, shall be necessary to render their acts and proceedings valid.

NOTE. — "Thirteen" substituted for "seven," 1877; "sixteen" substituted for "eight," 1877; and "ten" substituted for "five," 1877.

Annotation — 76 NH 601, 87 NH 489, 102 NH 195, 102 NH 230.

[Art.] 38. [Senate to Try Impeachments; Mode of Proceeding.] The senate shall be a court, with full power and authority to hear, try, and determine, all impeachments made by the house of representatives against any officer or officers of the state, for bribery, corruption, malpractice or maladministration, in office; with full power to issue summons, or compulsory process, for convening witnesses before them: But previous to the trial of any such impeachment, the members of the senate shall respectively be sworn truly and impartially to try and determine the charge in question, according to evidence. And every officer, impeached for bribery, corruption, malpractice or maladministration in office, shall be served with an attested copy of the impeachment, and order of the senate thereon with such citation as the senate may direct, setting forth the time and place of their sitting to try the impeachment; which service shall be made by the sheriff, or such other sworn officer as the senate may appoint, at least fourteen days previous to the time of trial; and such citation being duly served and returned, the senate may proceed in the hearing of the impeachment, giving the person impeached, if he shall appear, full liberty of

producing witnesses and proofs, and of making his defense, by himself and counsel, and may also, upon his refusing or neglecting to appear hear the proofs in support of the impeachment, and render judgment thereon, his nonappearance notwithstanding; and such judgment shall have the same force and effect as if the person impeached had appeared and pleaded in the trial.

[Art.] 39. [Judgment on Impeachment Limited.] Their judgment, however, shall not extend further than removal from office, disqualification to hold or enjoy any place of honor, trust, or profit, under this state; but the party so convicted, shall nevertheless be liable to indictment, trial, judgment, and punishment, according to the laws of the land.

[Art.] 40. [Chief Justice to Preside on Impeachment of Governor.] Whenever the governor shall be impeached, the chief justice of the supreme judicial court, shall, during the trial, preside in the senate, but have no vote therein.

Annotation — 66 NH 629.

## EXECUTIVE POWER

### GOVERNOR

NOTE. — Entire provisions relating to "president" stricken out and these provisions substituted, 1793.

[Art.] 41. [Governor; Supreme Executive Magistrate.] There shall be a supreme executive magistrate, who shall be styled the Governor of the State of New Hampshire, and whose title shall be His Excellency. The executive power of the state is vested in the governor. The governor shall be responsible for the faithful execution of the laws. He may, by appropriate court action or proceeding brought in the name of the state, enforce compliance with any constitutional or legislative mandate, or restrain violation of any constitutional or legislative power, duty, or right, by any officer, department or agency of the state. This authority shall not be construed to authorize any action or proceedings against the legislative or judicial branches.

NOTE. — This article amended 1966.

Annotation — 66 NH 629, 74 NH 606, 105 NH 38, 106 NH 279.

[Art.] 42. [Election of Governor; Return of Votes; Electors; If No Choice, Legislature to Elect One of Two Highest Candidates; Qualifications for Governor.] The governor shall be chosen biennially in the month of November; and the votes for governor shall be received, sorted, counted, certified and returned, in the same manner as the votes for senators; and the secretary shall lay the same before the senate and house of representatives, on the first Wednesday of January to be by them examined, and in case of an election by a plurality of votes through the state, the choice shall be by them declared and published. And the qualifications of electors of the governor shall be the same as those for senators; and if no person shall have a plurality of votes, the senate and house of representatives shall, by joint ballot elect one of the two persons, having the highest number of votes, who shall be declared governor. And no person shall be eligible to this office, unless at the time of his election, he shall have been an inhabitant of this state for seven years next preceding, and unless he shall be of the age of thirty years.

NOTE. — "Biennially" substituted for "annually," 1877; "November" substituted for "March," 1877; "January" substituted for "June," 1889; and "plurality" substituted for "majority," 1912.

A former requirement that the governor "shall at the same time have an estate of the value of five hundred pounds, one half of which shall consist of a freehold in his own right, within this state" was stricken out, 1852; and the requirement he shall be of the Protestant religion was stricken out, 1877.

Annotation — 66 NH 382, 71 NH 480, 76 NH 99.

[Art.] 43. [In cases of Disagreement Governor to Adjourn or Prorogue Legislation; If Infectious Distemper or Other Cause Exists, May Convene Them Elsewhere.] In cases of disagreement between the two houses, with regard to the time or place of adjournment or prorogation, the governor, with advice of council, shall have a right to adjourn or prorogue the general court, not exceeding ninety days at any one time, as he may determine the public good may require, and he shall dissolve the same on the first Wednesday of December biennially. And, in case of any infectious distemper prevailing in the place where the said court at any time is to convene, or any other cause, whereby dangers may arise to the health or lives of the members from their attendance, the governor may direct the session to be holden at some other the most convenient place within the state.

NOTE. — "January" substituted for "June," 1889. Amended 1974, eff. after biennial election 1976.

Annotation — 76 NH 601.

[Art.] 44. [Veto to Bills.] Every bill which shall have passed both houses of the general court, shall, before it becomes a law, be presented to the governor, if he approve, he shall sign it, but if not, he shall return it, with his objections, to that house in which it shall have originated, who shall enter the objections at large on their journal, and proceed to reconsider it; if after such reconsideration, two-thirds of that house shall agree to pass the bill, it shall be sent, together with such objections, to the other house, by which it shall likewise be reconsidered, and, if approved by two-thirds of that house, it shall become a law. But in all such cases the votes of both houses shall be determined by yeas and nays, and the names of persons, voting for or against the bill, shall be entered on the journal of each house respectively. If any bill shall not be returned by the governor within five days (Sundays excepted) after it shall have been presented to him, the same shall be a law in like manner as if he had signed it unless the legislature, by their adjournment, prevent its return, in which case it shall not be a law.

Annotation — 45 NH 607, 76 NH 601, 86 NH 603, 88 NH 13, 96 NH 517, 101 NH 536, 103 NH 402, 104 NH 100, 104 NH 108.

[Art.] 45. [Resolves to Be Treated Like Bills.] Every resolve shall be presented to the governor, and before the same shall take effect, shall be approved by him, or being disapproved by him, shall be repassed by the senate and house of representatives, according to the rules and limitations prescribed in the case of a bill.

Annotation — 96 NH 517.

[Art.] 46. [Nomination and Appointment of Officers.] All judicial officers, the attorney-general, and all officers of the navy, and general and field officers of the militia, shall be nominated and appointed by the governor and council; and every such nomination shall be made at least three days prior to such appointment; and no appointment shall take place, unless a majority of the council agree thereto.

NOTE. — A former inclusion of "Solicitors, all sheriffs," and of "registers of probate," was stricken out, 1877.

NOTE. — Amended 1974, eff. November 24, 1976.

Annotation — 57 NH 146, 74 NH 606, 98 NH 530, 102 NH 195.

[Art.] 47. [Governor and Council Have Negative on Each Other.] The governor and council shall have a negative on each other, both in the nominations and appointments. Every nomination and appoint-



ment shall be signed by the governor and council, and every negative shall be also signed by the governor or council who made the same.

Annotation — 79 NH 535.

[Art.] 48. [Field Officers to Recommend, and Governor to Appoint, Company Officers.]

NOTE. — Stricken out 1974, eff. November 24, 1976.

[Art.] 49. [President of Senate, etc., To Act as Governor When Office Vacant; Speaker of House to Act When Office of President of Senate also Vacant.] Whenever the chair of the governor shall become vacant, by reason of his death, absence from the state, or otherwise, the president of the senate shall during such vacancy, have and exercise all the powers and authorities which by this constitution the governor is vested with, when personally present; but when the president of the senate shall exercise the office of governor, he shall not hold his office in the senate. Whenever the chair both of the governor and of the president of the senate shall become vacant by reason of their death, absence from the state, or otherwise, the speaker of the house shall, during such vacancies, have and exercise all the powers and authorities which, by this constitution the governor is vested with when personally present. But when the speaker of the house shall exercise the office of governor, he shall not hold his office in the house. Whenever the chair of the governor, of the president of the senate, and of the speaker of the house all become vacant by reason of their death, absence from state, or otherwise, the secretary of state shall during such vacancies, have and exercise all the powers and authorities which, by this constitution the governor is vested with when personally present. But when the secretary of state exercises the office of governor, he shall not hold his office as secretary of state. Whenever the chair of the governor, of the president of the senate, of the speaker of the house and the secretary of state all become vacant by reason of their death, absence from the state, or otherwise, the state treasurer shall during such vacancies, have and exercise all the powers and authorities which, by this constitution the governor is vested with when personally present. But when the state treasurer exercises the office of governor, he shall not hold his office as state treasurer. Whenever either the secretary of state or the state treasurer exercises the office of governor, he shall be only an acting governor until such time as the senate elects a president or the house of representatives elects a speaker, and upon their elec-

tion, the president of the senate or the speaker of the house of representatives shall exercise the office of governor as hereinabove provided. Provided nevertheless, that while the governor is absent from the state on official business, he shall have the power and authority to transact such business.

**NOTE.** — Sentences two and three inserted, 1889. Amended in 1956, 1968.

Annotation — 66 NH 362, 87 NH 489, 101 NH 541.

**[Art.] 50. [Governor to Prorogue or Adjourn Legislature, and Call Extra Sessions.]** The governor, with advice of council, shall have full power and authority, in the recess of the general court, to prorogue the same from time to time, not exceeding ninety days, in any one recess of said court; and during the sessions of said court, to adjourn or prorogue it to any time the two houses may desire, and to call it together sooner than the time to which it may be adjourned, or prorogued, if the welfare of the state should require the same.

Annotation — 73 NH 625, 76 NH 601, 93 NH 474, 96 NH 517, 101 NH 536, 101 NH 549, 103 NH 402.

**[Art.] 51. [Powers and Duties of Governor as Commander-in-Chief.]** The governor of this state for the time being, shall be commander-in-chief of all the military forces of the state; and shall have full power, by himself or by any chief commander, or other officer or officers, from time to time, to train, instruct, exercise and govern the militia; to call forth the militia and to put in warlike posture the inhabitants of the state; to execute the laws of the state and of the United States; to suppress insurrection and to repel invasion; and, in fine, the governor is hereby entrusted with all other powers incident to the office of commander-in-chief to be exercised agreeably to the rules and regulations of the constitution and the laws of the land.

Amended 1968.

**[Art.] 52. [Pardoning Power.]** The power of pardoning offenses, except such as persons may be convicted of before the senate, by impeachment of the house, shall be in the governor, by and with the advice of council: But no charter of pardon, granted by the governor, with advice of council, before conviction, shall avail the party pleading the same, notwithstanding any general or particular expressions contained therein, descriptive of the offense or offenses intended to be pardoned.

**[Art.] 53. [Militia Officers, Removal of.]**

NOTE. — Stricken out 1974, eff. November 24, 1976.

Annotation — 79 NH 535.

**[Art.] 54. [Staff and Non-commissioned Officers, by Whom Appointed.]**

NOTE. — Stricken out 1974, eff. November 24, 1976.

**[Art.] 55. [Division of Militia into Brigades, Regiments, and companies.]**

NOTE. — Stricken out 1974, eff. November 24, 1976.

**[Art.] 56. [Disbursements from Treasury.]** No moneys shall be issued out of the treasury of this state, and disposed of, (except such sums as may be appropriated for the redemption of bills of credit, or treasurer's notes, or for the payment of interest arising thereon) but by warrant under the hand of the governor for the time being, by and with the advice and consent of the council, for the necessary support and defense of this state, and for the necessary protection and preservation of the inhabitants thereof, agreeably to the acts and resolves of the general court.

Annotation — 72 NH 601, 74 NH 606, 75 NH 624, 79 NH 23, 81 NH 405, 96 NH 277, 96 NH 377.

**[Art.] 57. [Accounts of Military Stores.]**

NOTE. — Stricken out, 1950.

**[Art.] 58. [Compensation of Governor and Council.]** The governor and council shall be compensated for their services, from time to time by such grants as the general courts shall think reasonable.

**[Art.] 59. [Salaries of Judges.]** Permanent and honorable salaries shall be established by law, for the justices of the superior court.

## COUNCIL

NOTE. — Entire provisions as to council stricken out and these provisions substituted, 1793.

**[Art.] 60. [Councilors; Mode of Election, etc.]** There shall be biennially elected, by ballot, five councilors, for advising the governor in the executive part of government. The frecholders and other inhabitants in each county, qualified to vote for senators, shall some time

in the month of November, give in their votes for one councilor; which votes shall be received, sorted, counted, certified, and returned to the secretary's office, in the same manner as the votes for senators, to be by the secretary laid before the senate and house of representatives on the first Wednesday of January.

**NOTE.** — "Biennially" substituted for "annually," 1877; "November" substituted for "March," 1877; and "January" substituted for "June," 1889.

Annotation — 71 NH 480, 74 NH 606, 76 NH 99, 76 NH 586, 96 NH 513, 98 NH 530.

**[Art.] 61. [Vacancies, How Filled, if No Choice.]** And the person having a plurality of votes in any county, shall be considered as duly elected a councilor: But if no person shall have a plurality of votes in any county, the senate and house of representatives shall take the names of the two persons who have the highest number of votes in each county, and not elected, and out of those two shall elect by joint ballot, the councilor wanted for such county, and the qualifications for councilors shall be the same as for senator.

**NOTE.** — "Plurality" substituted for "majority," 1912.

Annotation — 71 NH 480.

**[Art.] 62. [Subsequent Vacancies; Governor to Convene; Duties.]** If any person thus chosen a councilor, shall be elected governor or member of either branch of the legislature, and shall accept the trust; or if any person elected a councilor, shall refuse to accept the office, or in case of the death, resignation, or removal of any councilor out of the state, the governor may issue a precept for the election of a new councilor in that county where such vacancy shall happen and the choice shall be in the same manner as before directed. And the governor shall have full power and authority to convene the council, from time to time, at his discretion; and, with them, or the majority of them, may and shall, from time to time hold a council, for ordering and directing the affairs of the state, according to the laws of the land.

Annotation — 72 NH 601, 74 NH 606, 96 NH 513, 98 NH 589, 102 NH 183.

**[Art.] 63. [Impeachment of Councilors.]** The members of the council may be impeached by the house, and tried by the senate for bribery, corruption, malpractice, or maladministration.

Annotation — 98 NH 530.

**[Art.] 64. [Secretary to Record Proceedings of Council.]** The resolu-

tions and advice of the council shall be recorded by the secretary, in a register, and signed by all members present agreeing thereto; and this record may be called for at any time, by either house of the legislature; and any member of the council may enter his opinion contrary to the resolutions of the majority, with the reasons for such opinion.

Annotation — 79 NH 535, 98 NH 530.

[Art.] 65. [Councilor Districts Provided for.] The legislature may, if the public good shall hereafter require it, divide the state into five districts, as nearly equal as may be, governing themselves by the number of population, each district to elect a councilor: And, in case of such division, the manner of the choice shall be conformable to the present mode of election in counties.

NOTE. — “Population” substituted for “ratable polls and proportion of public taxes,” 1912.

[Art.] 66. [Elections by Legislature May Be Adjourned From Day to Day; Order Thereof.] And, whereas the elections, appointed to be made by this constitution, on the first Wednesday of January biennially, by the two houses of the legislature, may not be completed on that day, the said elections may be adjourned from day to day, until the same be completed: and the order of the elections shall be as follows — the vacancies in the senate, if any, shall be first filled up: The governor shall then be elected, provided there shall be no choice of him by the people: And afterwards, the two houses shall proceed to fill up the vacancy, if any, in the council.

NOTE. — “January” substituted for “June,” 1889; and “biennially” substituted for “annually,” 1877.

### SECRETARY, TREASURER, ETC.

[Art.] 67. [Election of Secretary and Treasurer.] The secretary and treasurer shall be chosen by joint ballot of the senators and representatives assembled in one room.

NOTE. — “And commissary-general” stricken out, 1950.

Annotation — 102 NH 195, 106 NH 402.

[Art.] 68. [State Records, Where Kept; Duty of Secretary.] The records of the state shall be kept in the office of the secretary, and he

shall attend the governor and council, the senate and representatives, in person, or by deputy, as they may require.

NOTE. — The words, "who may appoint his deputies, for whose conduct he shall be answerable," following the words "secretary of state," stricken out, 1793.

"Governor" substituted for "president," 1793.

Annotation — 35 NH 579.

[Art.] 69. [Deputy Secretary.] The secretary of the state shall, at all times, have a deputy, to be by him appointed; for whose conduct in office he shall be responsible: And, in case of the death, removal, or inability of the secretary, his deputy shall exercise all the duties of the office of secretary of this state, until another shall be appointed.

NOTE. — This article inserted, 1793.

Annotation — 72 NH 605.

[Art.] 70. [Secretary to Give Bond.] The secretary, before he enters upon the business of his office, shall give bond, with sufficient sureties, in a reasonable sum, for the use of the state, for the punctual performance of his trust.

NOTE. — This article inserted, 1793.

## COUNTY TREASURER, ETC.

[Art.] 71. [County Treasurers, Registers of Probate, County Attorneys, Sheriffs, and Registers of Deeds Elected.] The county treasurers, registers of probate, county attorneys, sheriffs and registers of deeds, shall be elected by the inhabitants of the several towns, in the several counties in the state, according to the method now practiced, and the laws of the state, *Provided nevertheless* the legislature shall have authority to alter the manner of certifying the votes, and the mode of electing those officers; but not so as to deprive the people of the right they now have of electing them.

NOTE. — This article was substituted for the original article 1793 and amended 1958. The words "registers of probate; sheriffs" inserted in 1877.

Annotation — 7 NH 599, 71 NH 138, 73 NH 618, 76 NH 99, 99 NH 540, 101 NH 487.

[Art.] 72. [Counties May Be Divided into Districts for Registering Deeds.] And the legislature, on the application of the major part of

the inhabitants of any county, shall have authority to divide the same into two districts for registering deeds, if to them it shall appear necessary; each district to elect a register of deeds: And before they enter upon the business of their offices, shall be respectively sworn faithfully to discharge the duties thereof, and shall severally give bond, with sufficient sureties, in a reasonable sum, for the use of the county for the punctual performance of their respective trusts.

NOTE. — This article inserted, 1793.

## JUDICIARY POWER

[Art.] 72-a. [Supreme and Superior Courts.] The judicial power of the state shall be vested in the supreme court, a trial court of general jurisdiction known as the superior court, and such lower courts as the legislature may establish under Article 4th of Part 2.

NOTE. — This article inserted 1966.

[Art.] 73. [Tenure of Office To Be Expressed in Commissions; Judges to Hold Office During Good Behavior, etc.; Removal.] The tenure that all commissioned officers shall have by law in their offices shall be expressed in their respective commissions, and all judicial officers duly appointed, commissioned and sworn, shall hold their offices during good behavior except those for whom a different provision is made in this constitution. The governor with consent of the council may remove any commissioned officer for reasonable cause upon the address of both houses of the legislature, provided nevertheless that the cause for removal shall be stated fully and substantially in the address and shall not be a cause which is a sufficient ground for impeachment, and provided further that no officer shall be so removed unless he shall have had an opportunity to be heard in his defense by a joint committee of both houses of the legislature.

NOTE. — This article amended 1966.

NOTE. — Some printings of the Constitution have failed to substitute the word "governor" for "president" in sections 73 and 74, but there is evidence that the substitution was intended by the constitutional convention of 1791-1792, and by the people. See 10 State Papers, 143.

[Art.] 74. [Judges to Give Opinions, When.] Each branch of the legislature as well as the governor and council shall have authority to re-

quire the opinions of the justices of the supreme court upon important questions of law and upon solemn occasions.

NOTE. — This article amended in 1958.

Annotation — 25 NH 537, 45 NH 607, 56 NH 574, 60 NH 585, 62 NH 704, 63 NH 574, 67 NH 600, 70 NH 640, 72 NH 601, 73 NH 106, 73 NH 625, 74 NH 606, 75 NH 613, 76 NH 597, 77 NH 611, 85 NH 147, 88 NH 484, 93 NH 474, 93 NH 478, 95 NH 533, 95 NH 557, 96 NH 513, 96 NH 517, 97 NH 449, 98 NH 537, 99 NH 524, 101 NH 171, 101 NH 518, 101 NH 549, 102 NH 80, 102 NH 183, 102 NH 187, 102 NH 240, 105 NH 125, 106 NH 446.

[Art.] 75. [Justices of Peace Commissioned for Five Years.] In order that the people may not suffer from the long continuance in place of any justice of the peace who shall fail in discharging the important duties of his office with ability and fidelity, all commissions of justice of the peace shall become void at the expiration of five years from their respective dates, and upon the expiration of any commission, the same may if necessary be renewed or another person appointed as shall most conduce to the well being of the state.

NOTE. — Original section following this section, relating to probate courts, stricken out, 1793.

Annotation — 57 NH 146.

[Art.] 76. [Divorce and Probate Appeals, Where Tried.] All causes of marriage, divorce and alimony; and all appeals from the respective judges of probate shall be heard and tried by the superior court until the legislature shall by law make other provision.

Annotation — 69 NH 137, 74 NH 448, 80 NH 462, 81 NH 509, 85 NH 419, 96 NH 439.

[Art.] 77. [Jurisdiction of Justices in Civil Causes.] The general court are empowered to give to justices of the peace jurisdiction in civil causes, when the damages demanded shall not exceed one hundred dollars and title of real estate is not concerned; but with right of appeal, to either party, to some other court. And the general court are further empowered to give to police courts original jurisdiction to try and determine, subject to right of appeal and trial by jury, all criminal causes wherein the punishment is less than imprisonment in the state prison.

NOTE. — The first sentence of this article was inserted 1793; and "one hundred dollars" was substituted for "four pounds," 1877.

The words, "so that a trial by jury, in the last resort, may be had," were stricken out, 1877.

The last sentence was inserted, 1912.

Annotation — 2 NH 422, 68 NH 495, 69 NH 511, 98 NH 418, 107 NH 297.



[Art.] 78. [Judges and Sheriffs, When Disqualified by Age.] No person shall hold the office of judge of any court, or judge of probate, or sheriff of any county, after he has attained the age of seventy years.

Annotation — 63 NH 37, 83 NH 589.

[Art.] 79. [Judges and Justices Not to Act as Counsel.] No judge of any court, or justice of the peace, shall act as attorney, or be of counsel, to any party, or originate any civil suit, in matters which shall come or be brought before him as judge, or justice of the peace.

NOTE. — This article inserted, 1793.

Annotation — 45 NH 52, 63 NH 37, 75 NH 613.

[Art.] 80. [Jurisdiction and Term of Probate Courts.] All matters relating to the probate of wills, and granting letters of administration, shall be exercised by the judges of probate, in such manner as the legislature have directed, or may hereafter direct: And the judges of probate shall hold their courts at such place or places, on such fixed days, as the conveniency of the people may require; and the legislature from time to time appoint.

NOTE. — This article inserted, 1793.

Annotation — 39 NH 110, 73 NH 495, 76 NH 393, 78 NH 506, 79 NH 388, 87 NH 114, 91 NH 477.

[Art.] 81. [Judges and Registers of Probate Not to Act as Counsel.] No judge, or register of probate, shall be of counsel, act as advocate, or receive any fees as advocate or counsel, in any probate business which is pending, or may be brought into any court of probate in the county of which he is judge or register.

NOTE. — This article inserted. 1793.

Annotation — 45 NH 52, 51 NH 600, 58 NH 62, 75 NH 613.

## CLERKS OF COURTS

[Art.] 82. [Clerks of Courts, by Whom Appointed.] The judges of the courts (those of probate excepted) shall appoint their respective clerks to hold their office during pleasure: And no such clerk shall act as an attorney or be of counsel in any cause in the court of which he is clerk, nor shall he draw any writ originating a civil action.

NOTE. — This article substituted for original article, 1793.

The next article, which related to "Delegates to Congress," stricken out, 1793.

Annotation — 5 NH 386.

## ENCOURAGEMENT OF LITERATURE, TRADES, ETC.

[Art.] 83. [Encouragement of Literature, etc.; Control of Corporations, Monopolies, etc.] Knowledge and learning, generally diffused through a community, being essential to the preservation of a free government; and spreading the opportunities and advantages of education through the various parts of the country, being highly conducive to promote this end; it shall be the duty of the legislators and magistrates, in all future periods of this government, to cherish the interest of literature and the sciences, and all seminaries and public schools, to encourage private and public institutions, rewards, and immunities for the promotion of agriculture, arts, sciences, commerce, trades, manufactures, and natural history of the country; to countenance and inculcate the principles of humanity and general benevolence, public and private charity, industry and economy, honesty and punctuality, sincerity, sobriety, and all social affections, and generous sentiments, among the people: *Provided, nevertheless*, that no money raised by taxation shall ever be granted or applied for the use of the schools or institutions of any religious sect or denomination. Free and fair competition in the trades and industries is an inherent and essential right of the people and should be protected against all monopolies and conspiracies which tend to hinder or destroy it. The size and functions of all corporations should be so limited and regulated as to prohibit fictitious capitalization and provision should be made for the supervision and government thereof. Therefore, all just power possessed by the state is hereby granted to the general court to enact laws to prevent the operations within the state of all persons and associations, and all trusts and corporations, foreign or domestic, and the officers thereof, who endeavor to raise the price of any article of commerce or to destroy free and fair competition in the trades and industries through combination, conspiracy, monopoly, or any other unfair means; to control and regulate the acts of all such persons, associations, corporations, trusts, and officials doing business within the state; to prevent fictitious capitalization; and to authorize civil and criminal proceedings in respect to all the wrongs herein declared against.

NOTE. — The proviso at the end of the first sentence was inserted, 1877.

The anti-monopoly clause was inserted, 1903.

Annotation — 51 NH 376, 56 NH 508, 58 NH 623, 67 NH 1, 69 NH 443, 71 NH 552, 74 NH 476, 74 NH 517, 76 NH 296, 87 NH 465, 88 NH 394, 90 NH 472, 91 NH 382, 93 NH 301, 95 NH 174, 99 NH 519, 99 NH 536, 102 NH 123.

OATHS AND SUBSCRIPTIONS — EXCLUSION FROM OFFICES —  
 COMMISSIONS — WRITS — CONFIRMATION OF LAWS — HA-  
 BEAS CORPUS — THE ENACTING STYLE — CONTINUANCE  
 OF OFFICERS — PROVISION FOR FUTURE REVISION OF THE  
 CONSTITUTION — ETC.

[Art.] 84. [Oath of Civil Officers.] Any person chosen governor, coun-  
 cilor, senator, or representative, military or civil officer, (town officers  
 excepted) accepting the trust, shall, before he proceeds to execute the  
 duties of his office, make and subscribe the following declaration,  
 viz. —

I, A. B. do solemnly swear, that I will bear faith and true allegiance  
 to the United States of America and the state of New Hampshire, and  
 will support the constitutions thereof. So help me God.

I, A. B. do solemnly and sincerely swear and affirm that I will faith-  
 fully and impartially discharge and perform all the duties incumbent  
 on me as ....., according to the best of my abilities,  
 agreeably to the rules and regulations of this constitution and laws of  
 the state of New Hampshire. So help me God.

Any person having taken and subscribed the oath of allegiance, and  
 the same being filed in the secretary's office, he shall not be obliged to  
 take said oath again.

*Provided always*, when any person chosen or appointed as aforesaid  
 shall be of the denomination called Quakers, or shall be scrupulous  
 of swearing, and shall decline taking the said oaths, such person shall  
 take and subscribe them, omitting the word "*swear*," and likewise the  
 words "*So help me God*," subjoining instead thereof, "*This I do under  
 the pains and penalties of perjury*."

NOTE. — "Governor" substituted for "president," 1793; and the oath of allegiance  
 substituted for original oath, 1793.

The provision dispensing with a second taking of the oath of allegiance was in-  
 serted, 1793.

The word "person" in the phrase "such person shall taken and subscribe," etc.  
 was inserted in the engrossed copy of the Constitution as amended, 1793, apparently  
 without authority.

The word here spelled "councilor" appeared as "counselor" in the constitution of October 31, 1793, and in the Revised Statutes of 1842. In the Revised Laws of 1842 it is spelled "counselor." Warrant for the present spelling is found in the context, and in GL 1878, PS 1891, PS 1901, and PL 1926.

Annotation — 25 NH 458, 51 NH 128.

[Art.] 85. [Before Whom Taken.] And the oaths or affirmations shall be taken and subscribed by the governor, before the president of the senate, in presence of both houses of the legislature, and by the senators and representatives before the governor and council for the time being; and by all other officers, before such persons, and in such manner as the legislature shall from time to time appoint.

NOTE. — This article was substituted for the original article, 1793.

Amended 1968.

[Art.] 86. [Form of Commissions.] All commissions shall be in the name of the state of New Hampshire, signed by the governor, and attested by the secretary, or his deputy, and shall have the great seal of the state affixed thereto.

NOTE. — "Governor" substituted for "president," 1793.

[Art.] 87. [Form of Writs.] All writs issuing out of the clerk's office in any of the courts of law, shall be in the name of the state of New Hampshire; shall be under the seal of the court whence they issue, and bear test of the chief, first, or senior justice of the court; but when such justice shall be interested, then the writ shall bear test of some other justice of the court, to which the same shall be returnable; and be signed by the clerk of such court.

Annotation — 1 NH 139, 15 NH 29, 19 NH 394, 32 NH 87, 57 NH 188, 66 NH 362, 87 NH 176, 95 NH 151.

[Art.] 88. [Form of Indictments, etc.] All indictments, presentments, and informations, shall conclude, "*against the peace and dignity of the state.*"

Annotation — 9 NH 468, 10 NH 347, 68 NH 495.

[Art.] 89. [Suicides and Deodands.] The estates of such persons as may destroy their own lives, shall not for that offense be forfeited, but descend or ascend in the same manner, as if such persons had died in a natural way. Nor shall any article, which shall accidentally occasion the death of any person, be henceforth deemed a deodand, or in any wise forfeited on account of such misfortune.

[Art.] 90. [Existing Laws Continued if Not Repugnant.] All the laws which have heretofore been adopted, used, and approved, in the prov-

ince, colony, or state of New Hampshire, and usually practiced on in the courts of law, shall remain and be in full force, until altered and repealed by the legislature; such parts thereof only excepted, as are repugnant to the rights and liberties contained in this constitution: *Provided* that nothing herein contained, when compared with the twenty-third article in the bill of rights, shall be construed to affect the laws already made respecting the persons, or estates of absentees.

Annotation — 1 NH 53, 2 NH 42, 4 NH 397, 8 NH 550, 13 NH 536, 14 NH 272, 24 NH 219, 27 NH 503, 43 NH 499, 54 NH 242, 54 NH 545, 66 NH 282, 77 NH 200, 85 NH 419, 93 NH 204.

[Art.] 91. [Habeas Corpus.] The privilege and benefit of the habeas corpus, shall be enjoyed in this state, in the most free, easy, cheap, expeditious, and ample manner, and shall not be suspended by the legislature, except upon the most urgent and pressing occasions, and for a time not exceeding three months.

[Art.] 92. [Enacting Style of Statutes.] The enacting style in making and passing acts, statutes, and laws, shall be, *Be it enacted by the Senate and House of Representatives in General Court convened.*

Annotation — 63 NH 574.

[Art.] 93. [Governor and Judges Prohibited From Holding Other Offices.] No governor, or judge of the supreme judicial court, shall hold any office or place under the authority of this state, except such as by this constitution they are admitted to hold, saving that the judges of the said court may hold the offices of justice of the peace throughout the state; nor shall they hold any place or office, or receive any pension or salary, from any other state, government, or power, whatever.

NOTE. — "Governor" substituted for "president," 1793.

"Supreme judicial" substituted for "superior," in engrossed copy of Constitution as amended 1793, apparently without authority.

Annotation — 80 NH 292, 83 NH 589.

[Art.] 94. [Incompatibility of Offices; Only Two Offices of Profit to Be Holden at Same Time.] No person shall be capable of exercising, at the same time more than one of the following offices within this state, viz. judge of probate, sheriff, register of deeds; and never more than two offices of profit, which may be held by appointment of the governor, or governor and council, or senate and house of representatives, or superior or inferior courts; military offices, and offices of justice of the peace excepted.

NOTE. — "Governor" substituted for "president," 1793.  
Annotation — 80 NH 292, 83 NH 589, 85 NH 562.

[Art.] 95. [Incompatibility of Certain Offices.] No person holding the office of judge of any court, (except special judges) secretary, treasurer of the state, attorney-general, military officers receiving pay from the United States, or this state (excepting officers of the militia, occasionally called forth on an emergency), register of deeds, sheriff, collectors of state and Federal taxes, members of Congress, or any person holding any office under the United States, shall at the same time hold the office of governor, or have a seat in the senate, or house of representatives, or council; but his being chosen and appointed to, and accepting the same, shall operate as a resignation of his seat in the chair, senate, or house of representatives, or council; and the place so vacated shall be filled up. No member of the council shall have a seat in the senate or house of representatives.

NOTE. — Substituted for original section, 1793; "Commissary-General" stricken out, 1950; and amended in 1958.  
Annotation — 80 NH 292, 83 NH 589.

[Art.] 96. [Bribery and Corruption Disqualify for Office.] No person shall ever be admitted to hold a seat in the legislature or any office of trust or importance under this government, who, in the due course of law, has been convicted of bribery or corruption, in obtaining an election or appointment.

[Art.] 97. [Value of Money, How Computed.]

NOTE. — Stricken out, 1950.  
Annotation — 69 NH 511.

[Art.] 98. [Constitution, When to Take Effect.] To the end that there may be no failure of justice, or danger to the state, by the alterations and amendments made in the constitution, the general court is hereby fully authorized and directed to fix the time when the alterations and amendments shall take effect, and make the necessary arrangements accordingly.

NOTE. — See act of December 14, 1792.  
Substituted for original section, 1793.  
Annotation — 103 NH 330, 103 NH 333.

[Art.] 99. [Revision of Constitution Provided For.] It shall be the duty of the selectmen, and assessors, of the several towns and places in this state, in warning the first annual meetings for the choice of senators, after the expiration of seven years from the adoption of this

constitution, as amended, to insert expressly in the warrant this purpose, among the others for the meeting, to wit, to take the sense of the qualified voters on the subject of a revision of the constitution; and, the meeting being warned accordingly, and not otherwise, the moderator shall take the sense of the qualified voters present as to the necessity of a revision; and a return of the number of votes for and against such necessity, shall be made by the clerk sealed up, and directed to the general court at their then next session; and if, it shall appear to the general court by such return, that the sense of the people of the state has been taken, and that, in the opinion of the majority of the qualified voters in the state, present and voting at said meetings, there is a necessity for a revision of the constitution, it shall be the duty of the general court to call a convention for that purpose, otherwise the general court shall direct the sense of the people to be taken, and then proceed in the manner before mentioned. The delegates to be chosen in the same manner, and proportioned, as the representatives to the general court; *provided* that no alterations shall be made in this constitution, before the same shall be laid before the towns and unincorporated places, and approved by two-thirds of the qualified voters present and voting on the subject.

Annotation — 76 NH 586, 76 NH 612, 88 NH 495, 101 NH 59, 101 NH 541, 103 NH 333.

[Art.] 100. [Alternate Methods of Proposing Amendments.] Amendments to this constitution may be proposed by the general court or by a constitutional convention selected as herein provided.

(a) The senate and house of representatives, voting separately, may propose amendments by a three-fifths vote of the entire membership of each house at any session.

(b) The general court, by an affirmative vote of a majority of all members of both houses voting separately, may at any time submit the question "Shall there be a convention to amend or revise the constitution?" to the qualified voters of the state. If the question of holding a convention is not submitted to the people at some time during any period of ten years, it shall be submitted by the secretary of state at the general election in the tenth year following the last submission. If a majority of the qualified voters voting on the question of holding a convention approves it, delegates shall be chosen at the next regular general election, or at such earlier time as the legislature may provide, in the same manner and proportion as the representatives to the gen-

eral court are chosen. The delegates so chosen shall convene at such time as the legislature may direct and may recess from time to time and make such rules for the conduct of their convention as they may determine.

(c) Each constitutional amendment proposed by the general court or by a constitutional convention shall be submitted to the voters by written ballot and shall become a part of the constitution only after approval as provided in Article 99.

NOTE. — This article inserted 1964.

Annotation — 76 NH 612, 88 NH 495.

[Art.] 101. [Enrollment of Constitution.] This form of government shall be enrolled on parchment, and deposited in the secretary's office, and be a part of the laws of the land and printed copies thereof shall be prefixed to the books containing the laws of this state, in all future editions thereof.



## A BRIEF HISTORY OF NEW HAMPSHIRE

---

Early historians record that in 1623, under the authority of an English land-grant, Captain John Mason, in conjunction with several others, sent David Thomson, a Scotchman, and Edward and Thomas Hilton, fish-merchants of London, with a number of other people in two divisions to establish a fishing colony in what is now New Hampshire, at the mouth of the Piscataqua River.

One of these divisions, under Thomson, settled near the river's mouth at a place they called Little Harbor or "Pannaway," now the town of Rye, where they erected salt-drying fish racks and a "factory" or stone house. The other division under the Hilton brothers set up their fishing stages on a neck of land eight miles above, which they called Northam, afterwards named Dover.

Nine years before that Captain John Smith of England and later of Virginia, sailing along the New England coast and inspired by the charm of our summer shores and the solitude of our countrysides, wrote back to his countrymen that:

"Here should be no landlords to rack us with high rents, or extorted fines to consume us. Here every man may be a master of his own labor and land in a short time. The sea there is the strangest pond I ever saw. What sport doth yield a more pleasant content and less hurt or charge than angling with a hook, and crossing the sweet air from isle to isle over the silent streams of a calm sea?"

Thus the settlement of New Hampshire did not happen because those who came here were persecuted out of England. The occasion, which is one of the great events in the annals of the English people, was one planned with much care and earnestness by the English crown and the English parliament. Here James the first began a colonization project which not only provided ships and provisions, but free land bestowed with but one important condition, that it remain always subject to English sovereignty.

So it remained until the "War of the Revolution." Smith first named it "North Virginia" but King James later revised this into "New England." To the map was added the name Portsmouth, taken from the English town where Captain John Mason was commander of the fort, and the name New Hampshire is that of his own English county of Hampshire.

Captain Mason died in 1635, just before his proposed trip to the

new country which he never saw. He had invested more than twenty-two thousand pounds in clearing the land, building houses, and preparing for its defense, — a considerable fortune for those days. By then Dover and Portsmouth had expanded into Hampton and Exeter, and its income from fishing was increased by that from trade in furs and timber.

Taking the idea from the English government, a community of "towns" was erected, and this became a "royal province" in 1679 with John Cutt as president, with a population intended to be as nearly like England as it could be. The "royal province" continued until 1698 when it came under the jurisdiction of Massachusetts with Joseph Dudley as Governor. Thus it continued until 1741.

During that time England's throne had been ruled by William and Mary, Queen Anne, and George I, and New Hampshire was administered by no less than eight lieutenant governors. There had been much unrest in England and as a result, to New Hampshire's advantage, the Scotch settlers of Londonderry in Ireland had in 1719 sent many of their people here to form a "Scotch" colony in the new place they would call our own Londonderry.

Under King George II New Hampshire returned to its provincial status with a governor of its own, Benning Wentworth, who was its chief magistrate from 1741 to 1766.

During the first two decades of Governor Wentworth's term New Hampshire had been beset with Indian troubles. With little aid from England, then at war with its old-time enemy, France, the colonists undertook the sieges of Louisbourg, and helped to reduce Crown Point, and in the conquest of Canada. By the time of the signing of the Peace of Paris in 1762, and the end of the Indian fighting under the Rogers Rangers, the entire north country of New Hampshire was ready to be explored, surveyed, and populated.

Governor Wentworth who, as if in anticipation of this opportunity, seems to have been well prepared for it, had arranged the purchase for the sum of fifteen hundred pounds of the unauthenticated claims of Robert Mason, heir of Captain John Mason. This was done through a group of twelve influential citizens who called themselves the "Masonian Proprietors." Having done this, the governor kept the land "within the province."

Governor Wentworth, with all or most of the Masonian Proprietors as his councilors, then proceeded to grant towns to prospective settlers as equally as possible. In addition to the thirty-eight towns already granted, more than a hundred others followed after the year 1761. These towns contained lots available to more than thirty thousand families, many from the older towns in southern New Hampshire and Massachusetts, but many from other neighboring states. Some of these towns were located in Vermont, to be released later by a court order,

which made the western shore of the Connecticut River the state boundary line.

While the new towns were occasionally given the names of the leading grantees, not a few of them bore the historic names of English royalty, frequently those of friends and relatives of Governor Wentworth and his own royal family, the Rockinghams, in England. Many of the beneficiaries were soldiers who had fought in the Indian wars, while a few were of Dutch origin, such as might settle from New York in New Hampshire.

The terms of the grants were simple. The Proprietors could convey only the soil, while the political rights and powers of government came from the province. Provision was made that no land should be subject to taxation or assessment until improved by those holding the titles. Rights were reserved for land for roads, churches and schools, to be built within a definite period of time, for the use of ministers and in many cases for mill-rights. Fees were nominal, often only a shilling or an ear of corn a year. All tall pines should be saved for the King's navy.

Benning Wentworth died in 1770. He was succeeded by his nephew who later became Sir John Wentworth, the last of the royal governors. He is perhaps best known because of his purchase of a thirty-six mile tract of land on the shore of Lake Winnepesaukee where he established an estate known as Kingswood. It afterward became Wolfborough.

Governor Sir John Wentworth's beneficial acts to the state included the building of roads, including one from Portsmouth to Kingswood; publishing the first accurate state map; organizing the State militia, a member of which was Major Benjamin Thompson of Concord who afterward became known as Count Rumford; his help in founding Dartmouth College; and the building of Wentworth House, now owned by the State. Loyal to the English crown, he embarked for Nova Scotia at the beginning of the Revolution, there to become its Lieutenant-governor until his death in 1820.

A pre-Revolution event occurring in New Hampshire was the removal in 1774, by a small party of patriots at New Castle, of the powder and guns at Fort William and Mary. Other Revolutionary events included New Hampshire's participation in the Battle of Bunker Hill at which nearly all the troops doing the actual fighting were said to have been from this State; the signing of the Declaration of Independence by New Hampshire's Josiah Bartlett, Matthew Thornton, and William Whipple; General John Stark's victory at the Battle of Bennington; and the success of Captain John Paul Jones at sea.

Just as it was the first to declare its independence and adopt its own constitution, New Hampshire was the ninth and deciding state in accepting the National Constitution as that of a republic, never to be

known under any other form of government. New Hampshire's John Langdon was the first acting vice-president of the United States, and was President of the Senate when Washington was elected first president.

Many events have helped to individualize New Hampshire's unique history as the decades have followed each other down to the present time. Both Washington and Lafayette passed within our borders. Meshech Weare was elected the first state "president." Morey's Connecticut River steam-boat preceded Fulton's by seventeen years. An American President, Franklin Pierce, and a Vice-president, Henry Wilson, were elected, both from New Hampshire. Daniel Webster won his famous Dartmouth College case before the Supreme Court. The first American public library was established at Peterborough. The world-recognized "Concord Coach" was made here, as was America's first cog-railroad to Mount Washington dating 1869.

Statesmen, educators, inventors, preachers, scientists, explorers, authors, industrialists, engineers, lawyers, diplomats, are all arrayed in the long line of notables New Hampshire claims as coming from her soil.

## GEOGRAPHICAL LOCATION

New Hampshire is situated the most northern of the thirteen original states and lies between latitude 42-40 and 45-18 north and longitude 70-37 and 72-37 west. It is about 180 miles long and 50 miles wide, although the extreme width is 93 miles.

It is bounded on the north by Quebec province in Canada, on the east by Maine and the Atlantic ocean, on the south by Massachusetts, and on the west by Vermont. The Connecticut River is the western boundary.

## "MOTHER OF RIVERS"

Geographies sometimes speak of the state as the "Mother of Rivers." Five of the great streams of New England originate in its granite hills. The Connecticut River rises in the northern part, and for nearly one hundred miles of its winding course hems the shores of the state with a "broad seam of silver." The Pemigewasset River starts in the Profile Lake in the Franconia mountains and joins the Winnepesaukee at Franklin to form the Merrimack, which at one time turned more spindles than any other river in the world. The Cocheco and Salmon Falls rivers join at Dover to form the Piscataqua. In addition, two of the principal rivers of Maine, the Androscoggin and the Saco, have their beginnings in northern New Hampshire.

New Hampshire has 1300 lakes or ponds and 40,000 miles of rivers and streams which provide year round fishing and recreation in scenic surroundings, as well as power for the State's many industries.

### "THE GRANITE STATE"

New Hampshire is commonly known as the Granite State, and of late years by some writers is called the Queen State — "Queen by right of her natural beauty; queen by her native hardy spirit; queen by her diversified industry; queen by reason of her motherhood of great men. She is enthroned on hills of granite, diademed with sparkling waters and sceptered with industry."

The state entertains annually over a million summer visitors who resort in the mountain, lake and seashore scenery, — in fact it has been estimated that a million automobiles cross our borders annually! The soil is suitable for fruits, flowers and vegetables. The forests of pine, spruce and hard wood add beauty to the landscape and wealth to the land.

The White Mountains are the natural feature which has the widest fame. New Hampshire bodies of water cover one hundred and fifteen thousand acres and vary from small ponds to Lake Winnepesaukee, which is twenty-two miles long and eight miles wide.

New Hampshire's publicly-owned aerial tramway, the first erected to a mountain top in North America, is located in Franconia Notch near The Old Man of the Mountain. Its cars have carried 2,000,000 passengers in their eight-minute ascent of the 2022 feet to the top.

No state grows apples of finer flavor than come from the hillsides of New Hampshire. Horticultural shows have no better exhibits than are presented from towns in the southern part of this state, where the orchards have been sprayed and treated by the latest scientific methods. Strawberries, blueberries, peaches and products of the garden are grown in great quantities and shipped hundreds of miles.

New Hampshire is also famous for her products made from the sap of the maple tree.

Dairying is a large business and in recent years the quality of the herds has increased tenfold. There are 5,779,840 acres of land in the state, 1,960,061 acres being in farm land, with the number of farms estimated at 16,554, according to the 1940 farm census. There were over two and one-half million acres of timber land, which contained over thirty billion feet of merchantable timber, but the disastrous hurricane of 1938 has sadly depleted the standing timber in New Hampshire's granite hills.

It is estimated that every year more than four million dollars is

permanently invested in the purchase of land and the construction of buildings in the rural districts. Nearly every town has some summer visitors. Winnepesaukee shores are lined with cottages and hotels; Sunapee has a summer population of over five thousand, who enjoy its beauties.

The state has a seaboard of about eighteen miles. Hampton and Rye beaches have been famous summer resorts since the days Whittier pitched his "tent on the beach." The salt waves of the Atlantic lap the sometimes sandy, sometimes rocky coast into one continuous pleasure ground, where surf bathing and scenic beauty enchant the visitor. In the early fall of 1915 a disastrous fire at Hampton Beach destroyed many of the hotels and places of business there, but the resort has since been rebuilt from the ruins until it is larger and more attractive than ever. The recreational area at Hampton Beach has greatly improved the appearance of that part of the coast. The state maintains a large public bath house and a parking area there. The erection of a sea wall in 1934 not only improved the property along the coast but was a necessary measure against coast erosion.

Among New Hampshire's all-year, all-season recreation attractions, none are more popular than its winter sports. Mount Washington is the highest mountain east of the Rockies and north of the Mason-Dixon Line. Its privately-owned cog railway was the first mountain climbing railway in the world.

New Hampshire has some of the finest ski terrain in the east where the sport may be enjoyed well into July and August. Its many lifts include the widely known Cranmore skimobile, operated all year, and Tuckerman, Cannon, Sunapee and Gilford slopes.

Portsmouth, the only sea city, has an historic past and a prosperous present with its large navy yard. New Castle is a place of romance and aesthetic beauty and adventure. A large part of the Isles of Shoals in Portsmouth harbor belongs to New Hampshire, with their cottages and hotels. Lobster fishermen find the Isles of Shoals and the New Hampshire coast favorable areas for taking this famous sea food. The state highways are as fine as any state can boast of and are kept in excellent driving condition the year round. New Hampshire is open to visitors, from the coast to the mountains, twelve months in the year.

## FISH AND GAME

In 1865 New Hampshire joined the vanguard of American science by establishing a fish and game department, the first one of its kind in New England. Since that date, some eighty odd years ago, the efforts of this department have been devoted to the propagation and conservation of fish and game.

In modern times the cultivation of fish and the protection of wild life have demanded the application of scientific methods quite as much as any other element of our life. It is a known fact that while European countries have found vast resources in their shore fisheries, the United States is by no means able to rely on her coast fisheries, and has thus been obliged to develop her inland waters to meet the needs that otherwise could have been met only by importation from other countries. Moreover, while Europe's supply is bound to lessen in time to come, our supply will continue to increase.

Today, New Hampshire's Fish and Game Department employs a balanced team of trained wildlife men, fish culturists, and law enforcement officers to maintain and increase the available supplies of her native species under the pressure of vastly increased demand. To do so means that every one of her waters and every bit of cover must be contributing its full share to the state's crop. Research personnel are constantly exploring new avenues to increase natural productivity, while evaluating the results of current practices.

Since World War II, a program of modernization and expansion of fish rearing facilities has more than doubled the annual output available for stocking. Beautiful new rearing stations which rank with any in the country for modern design and efficient operation have been built at Merrymeeting Lake in New Durham, at Summer Brook in Ossipee, and at Merrinack, between Manchester and Nashua. Five other stations at Colebrook, Twin Mountain, Warren, New Hampton, and Richmond have been completely reconditioned.

Fish and game is now recognized as a major factor in the recreation business which is one of New Hampshire's foremost sources of revenue. We can be justly proud of the effective teamwork between department personnel and the sportsmen of the state who are looking forward with the eye of true conservationists to establishing the fish and wildlife species of our state on a secure footing for future years. Deer, grouse, black bear, snowshoe hares, landlocked salmon, togue, black bass, and several species of brook trout are only a few of the wild residents which are to be found in such plenty as to make sportsmen choose New Hampshire first.

### **"COME TO NEW HAMPSHIRE"**

New Hampshire believes in progress and development in every direction. It is the third most industrialized state in the Union and prizes itself on the quality and diversification of its products. New Hampshire is the home of the famous breed of poultry known as the "New Hampshires." She invites the whole world to visit her mountains, the "playground of America." Those seeking opportunity for profitable farming will do well to write for further information to the Commissioner of Agriculture, Concord, N. H.; sportsmen are invited

to send for literature and advice to the Fish and Game Director, Concord, N. H.; those looking for business openings, either in manufacturing enterprises or in the retail field, should correspond with the New Hampshire Dept. of Resources and Economic Development, Concord, N. H.

The Boston & Maine Railroad Publicity Bureau at Boston, Mass., Storrowton Village, Eastern States Exposition Grounds, West Springfield, Mass., the New Hampshire Manufacturers' Association and the New Hampshire Historical Society, Concord, N. H., are other sources from which information not given in this volume may be secured.

## THE STATE HOUSE

The first discussions regarding the erection of a suitable state capitol building in New Hampshire took place in the year 1814. It was indeed a memorable year. The War of 1812 had come to a close with the signing of the Treaty of Ghent, although the news had not reached America until after our troops under General Jackson had continued fighting into 1815 and won the famous battle of New Orleans.

Other matters attracted state attention. One was the election of a "Republican" governor, William Plumer, who defeated the "Federalists." Another was the Dartmouth College case in which the Governor favored state domination of the College. The legislature considered the proposed new capitol building, but first had to determine in what locality it would be.

The contest was between Concord, Hopkinton, and Salisbury, the last named town having offered seven thousand dollars for the honor. In the end Concord won, and by 1816 final action had been taken to build there.

Considerable expense was saved the town of Concord by the decision to build the Capitol of granite from what are now the Swenson quarries at the north end of the town, and to have the cutting and shaping and facing of the stones done by the inmates of the prison.

A feature of the new and imposing building thus provided was its huge gold-painted wooden eagle, which was raised to the top of the dome in 1818. Appropriate ceremonies presided over by Governor Plumer were marked by a series of toasts, one of which was, "The American Eagle. May the shadow of his wings protect every acre of our united continent and the lightning of his eye flash terror and defeat through the ranks of our enemies."

The new building's actual cost was only approximately \$82,000, but it provided adequate quarters for the legislature and committees, the Governor and Council, the Secretary of State, the Treasurer, and the



library. Stuart J. Park, the builder, goes down in history as having done an admirable job, and he has a Concord street to the north of the building, Park Street, named in his honor. The first session of the legislature to be held in the new building was in 1819.

There is no record of discussion of enlargements or expansion of Capitol facilities until 1857. At that time there was pointed out the need for more library space and rooms for new departments. Nothing was done, however, until the problem became acute in one of the Civil War years, 1863, through the offer of the city of Manchester of a sizeable sum to build a new capitol and locate it there. This amount was stated to be no less than half a million dollars.

The legislature having voted to retain the Capitol in Concord, plans were at once made to undertake its enlargement and remodeling. This was begun in 1864 and completed by 1866. The cost was said to have been approximately \$200,000.

In 1881, plans having been proposed to gain new space for needs caused by growth in State operations, by the removal of the library to a building of its own, plans for such a building were made. These plans, as ultimately adopted, not only provided for a "State Library," but for the Supreme Court as well, and the building was finally completed in 1895. The Library was later enlarged in 1903.

Not until 1903 was the problem of increasing needs for more space in the conduct of the State's business to come under discussion. In this discussion the point was conclusively made that "the majority of State offices cannot be provided with accommodations and are located in other buildings . . ." and that this was uneconomical and ought to be corrected.

Acting under a resolution which instructed the Governor and Council to remedy this situation, Governor Bachelder employed a firm of Boston architects to prepare a plan for an extensive enlargement of the Capitol.

The arguments included the danger from fire, the inadequacy of the House and Senate to seat the membership, and the lack of meeting rooms for the legislative committees. This called for what amounted to an entirely new state house at an expense of approximately a million dollars, and by 1909 a bill for such an amount was introduced.

Again the city of Manchester entered the scene, offering the million if the state house might be removed and rebuilt there. The legislature voted again to retain the Capitol in Concord, and an act for the issuance of bonds for the construction required was passed.

Governor Quimby and his Council then employed architects under whose plans the entire building was remodeled precisely as it is today, making the entire building fire-proof in all its parts, providing

electric elevators, modern lighting, vaults, and an up-to-date heating system. During the years following, the proposal of 1903 regarding the necessity of providing for the various departments under one head was again considered, and plans were drawn in 1937 for the present State House Annex.

The corner-stone for this new undertaking was laid in 1938, and the cost at completion, including a considerable grant from the federal government, amounted to \$327,000. Here are housed more than twenty of the State's departments in modern, well-equipped offices. The Annex is connected by an underground passageway with the Capitol itself.

Since the building of the Annex, other improvements have been undertaken to keep the State government in step with modern progress. Recently the entire outer surface of the Capitol Building has been expertly sanded and washed, restoring the granite stones to their original clean, fresh appearance.

Likewise the statues of John Stark, Daniel Webster, President Pierce, John P. Hale, and Commodore Perkins have been properly cleaned and made tarnishproof by a modern professional process. Also the gilded wooden eagle, the Capitol Building's long familiar emblem, having been found to be suffering from the effects of many decades of weathering, has been replaced by an element-proof metal replica which now adorns the dome where its gold will glisten in the sunshine of long years to come. These things are among the accomplishments of the administration of Governor Lane Dwinell.



Bill Finney

State Capitol, Concord





photo by Swenson

State Office Building, Concord



## OUTLINE OF NEW HAMPSHIRE GOVERNMENTAL PERIODS

### 1. First Period

This was a period of early settlement in New Hampshire, from 1623 to 1641, a period of 18 years. There was no provincial organization, only local self-government. The first settlements were at Portsmouth and Dover.

Royal Executive James I 1623-26 Charles I 1626-50	Governor of Plymouth Colony William Bradford 1623-33 Edward Winslow 1634 Thomas Prince 1635 William Bradford 1636 Edward Winslow 1637 (First Settlements at Hampton and Exeter) Edward Hilton 1623-1631 Thomas Wiggin 1631-1636 William Bradford 1638 Thomas Prince 1639	Governor of Massachusetts Bay John Winthrop 1631-35 Thomas Dudley 1635 John Haynes 1636 Henry Vane 1637  William Bradford 1640-44 John Winthrop 1638-40 Thomas Dudley 1641
---	--	--

### 2. Second Period

This was the period of the first union of the New Hampshire towns and Massachusetts Bay colony. From 1641 to 1679, 38 years.

Royal Executive Charles I, 1626-50  Charles II, 1650-86	Governor Richard Bellingham, 1642 John Winthrop, 1643-45 John Endicott, 1645 Thomas Dudley, 1646 John Winthrop, 1647-50  Thomas Dudley, 1651 John Endicott, 1652-55 Richard Bellingham, 1655 John Endicott, 1656-66 Richard Bellingham, 1666-74 John Leverett, 1674-79
--	--

### 3. Third Period

This was the period of the first separate province government. From 1679 to 1686, seven years.

Royal Executive Charles II, 1650-86  James II, 1686-88	Provincial Executive John Cutt, president, 1680-81 Richard Waldron, deputy-president, 1681-82 Edward Cranfield, lieutenant-governor, 1682-85 Walter Barefoote, deputy-governor 1685-86
---	---

#### 4. Fourth Period

This was the period of government under the dominion of New England. From 1686 to 1689, three years.

Royal Executive  
James II, 1686-88  
(Interregnum) 1686-89

Provincial Executive  
Joseph Dudley, president, 1686-87  
Sir Edmund Andros, governor, 1686-89

#### 5. Fifth Period

This was the second period of local self-government of New Hampshire towns. From 1689 to 1690, one year. William and Mary were king and queen of England and there was no executive over New Hampshire.

#### 6. Sixth Period

This was the period of the second union of New Hampshire with the Massachusetts Bay colony. From 1690 to 1692, two years. William and Mary were royal executives during this period and Simon Bradstreet was governor of Massachusetts Bay colony, including New Hampshire.

#### 7. Seventh Period

This was the period of the permanent provincial government. From 1692 to 1775, in all 83 years.

Royal Executive  
William and Mary, 1689-95  
William III, 1695-1703

Provincial Executive  
John Usher, lieutenant-governor, 1692-97  
William Partridge, lieutenant-governor,  
1697-98  
Samuel Allen, governor, 1698-99  
Earl of Bellomont, governor, 1699-1701  
William Partridge, lieutenant-governor,  
1701-02

Queen Anne, 1703-15  
George I, 1715-28  
George II, 1728-61

Joseph Dudley, governor, 1703-16  
Samuel Shute, governor, 1716-24  
John Wentworth, lieutenant-governor,  
1724-27  
William Burnet, governor, 1727-29  
Jonathan Belcher, governor, 1730-41  
Benning Wentworth, governor, 1741-66  
John Wentworth, governor, 1766-75

George III, 1761-

#### 8. Eighth Period

This was the revolutionary period. From 1775, when the royal government ceased, to 1784, when the present state constitution went into effect. Nine years. The government vested in the committee of safety, of which Matthew Thornton was head from 1775 to 1776, by virtue of his office as president of the provincial congress, and Mesech Weare was president during the remainder of the period.



## 9. Ninth Period

This is the period of statchood. From 1784 to the present time, 187 years.

President	Governor
	Meshech Weare, 1784-85
George Washington, 1789-97	John Langdon (President), 1785-86 John Sullivan (President), 1786-88 John Langdon (President), 1788-89 John Sullivan (President), 1789-90 Josiah Bartlett, 1790-94
John Adams, 1797-1801	John T. Gilman, 1794-1805
Thomas Jefferson, 1801-09	John Langdon, 1805-09
James Madison, 1809-17	Jeremiah Smith, 1809-10 John Langdon, 1810-12 William Plumer, 1812-13 John T. Gilman, 1813-16 William Plumer, 1816-19
James Monroe, 1817-25	Samuel Bell, 1819-23 Levi Woodbury, 1823-24
John Q. Adams, 1825-29	David L. Morrill, 1824-27 Benjamin Pierce, 1827-28 John Bell, 1828-29
Andrew Jackson, 1829-37	Benjamin Pierce, 1829-30 Matthew Harvey, 1830-31 Samuel Dinsmoor, 1831-34 William Badger, 1834-36 Isaac Hill, 1836-39
Martin Van Buren, 1837-41	John Page, 1839-42
William H. Harrison, 1841	Henry Hubbard, 1842-44
John Tyler, 1841-45	John H. Steel, 1844-46
James K. Polk, 1845-49	Anthony Colby, 1846-47 Jared W. Williams, 1847-49
Zachary Taylor, 1849-50	Samuel Dinsmoor, Jr., 1849-52
Millard Fillmore, 1850-53	Noah Martin, 1825-54
Franklin Pierce, 1853-57	Nathaniel B. Baker, 1854-55 Ralph Metcalf, 1855-57 William Haile, 1857-59
James Buchanan, 1857-61	Ichabod Goodwin, 1859-61
Abraham Lincoln, 1861-65	Nathaniel S. Berry, 1861-63 Joseph A. Gilmore, 1863-65
Andrew Johnson, 1865-69	Frederick Smyth, 1865-67 Walter Harriman, 1867-69
Ulysses S. Grant, 1869-77	Onslow Stearns, 1869-71 James A. Weston, 1871-72 Ezekiel A. Straw, 1872-74 James A. Weston, 1874-75 Person C. Chenev, 1875-77
Rutherford B. Hayes, 1877-81	Benjamin F. Prescott, 1877-79 Natt Head, 1879-81
James A. Garfield, 1881	Charles H. Bell, 1881-83
Chester A. Arthur, 1881-85	Samuel W. Hale, 1883-85
Grover Cleveland, 1885-89	Moody Currier, 1885-87 Charles H. Sawyer, 1887-89
Benjamin Harrison, 1889-93	David H. Goodell, 1889-91 Hiram A. Tuttle, 1891-93
Grover Cleveland, 1893-97	John B. Smith, 1893-95 Charles A. Busiel, 1895-97
William McKinley, 1897-1901	George A. Rainsdell, 1897-99 Frank W. Rollins, 1899-1901
Theodore Roosevelt, 1901-09	Chester B. Jordan, 1901-03 Nahum T. Bachelder, 1903-05 John McLane, 1905-07 Charles M. Floyd, 1907-09

**President**  
 William H. Taft, 1909-13  
 Woodrow Wilson, 1913-21  
 Warren G. Harding, 1921-23  
 Calvin Coolidge, 1923-29  
 Herbert C. Hoover, 1929-33  
 Franklin D. Roosevelt, 1933-45  
 Harry S. Truman, 1945-53  
 Dwight D. Eisenhower, 1953-61  
 John F. Kennedy, 1961-63  
 Lyndon B. Johnson, 1963-1969  
 Richard M. Nixon, 1969-Aug. 9, 1974  
 Gerald R. Ford, 1974-1977  
 Jimmy Carter, 1977-

**Governor**  
 Henry B. Quinby, 1909-11  
 Robert P. Bass, 1911-13  
 Samuel D. Felker, 1913-15  
 Rolland H. Spaulding, 1915-17  
 Henry W. Keyes, 1917-19  
 John H. Bartlett, 1919-21  
 Albert O. Brown, 1921-23  
 Fred H. Brown, 1923-25  
 John G. Winant, 1925-27  
 Huntley N. Spaulding, 1927-29  
 Charles W. Tobey, 1929-31  
 John G. Winant, 1931-33-35  
 H. Styles Bridges, 1935-37  
 Robert O. Blood, 1941-43-45  
 Francis P. Murphy, 1937-39-41  
 Charles M. Dale, 1945-47-49  
 Sherman Adams, 1949-51-53  
 Hugh Gregg, 1953-55  
 Lane Dwinell, 1955-1959  
 Wesley Powell, 1959-1963  
 John W. King, 1963-1969  
 Walter Peterson, 1969-1973  
 Meldrim Thomson, Jr., 1973-

## COUNTIES OF NEW HAMPSHIRE

Name	Established	
BELKNAP .....	Act of December 22, 1840	Laconia
CARROLL .....	Act of December 22, 1840	Ossipee
CHESHIRE .....	Act of April 29, 1769	Keene
COOS .....	Act of December 24, 1803	Lancaster
GRAFTON .....	Act of April 29, 1769*	Woodsville
HILLSBOROUGH .....	Act of April 29, 1769	Nashua
MERRIMACK .....	Act of July 1, 1823	Concord
ROCKINGHAM .....	Act of April 29, 1769	Exeter
STRAFFORD .....	Act of April 29, 1769*	Dover
SULLIVAN .....	Act of July 5, 1827	Newport

\*Parts of Rockingham county until 1773; see act of February 5, 1773.

## LEGISLATION

Engrossed	Title of Act	Approved
Vol. 3. p. 111.	An act for dividing this province into counties and for the more easy administration of justice.	April 29, 1769
Vol. 3. p. 169.	An act to annex part of the town of Hopkinton to the county of Hillsborough.	May 30, 1772
Vol. 3. p. 185.	An act for fixing the times and places for holding the courts in the counties of Strafford and Grafton.	Feb. 5, 1773
Vol. 3. p. 438.	An act to disjoin the town of Conway from the county of Grafton and to annex the same to the county of Strafford.	Nov. 10, 1778
Vol. 3. p. 471.	An act to incorporate a certain place called Fisherfield laying partly in the county of Hillsborough and partly in the county of Cheshire, and to annex the whole to the county of Hillsborough.	Nov. 27, 1778
Vol. 4. p. 452.	An act to annex the towns of New Holderness and Campton to the county of Grafton.	Sept. 14, 1782
Vol. 6. p. 418.	An act declaring the limits and boundaries of the several counties in this state.	June 16, 1791
Vol. 13. p. 44.	An act to annex the town of Burton in the county of Grafton to the county of Strafford.	Nov. 27, 1800
Vol. 14. p. 242.	An act to constitute a county within this state by the name of the county of Coos.	Mar. 1, 1805
Vol. 16. p. 9.	An act in addition to an act entitled "An act to constitute a county within this state by the name of the county of Coos."	June 18, 1805
Vol. 22. p. 357.	An act to disannex the town of Chatham from the county of Coos and annex the same to the county of Strafford.	June 26, 1823
Vol. 22. p. 380.	An act to constitute a county within this state by the name of Merrimack.♦♦♦♦	July 1, 1823
Vol. 22. p. 500.	An act to disannex the town of Pelham from the county of Rockingham and to annex the same to the county of Hillsborough.	Dec. 10, 1824

Vol. p.	24. 221.	An act to constitute a new county in this state by the name of Sullivan.***	July 5, 1827
Vol. p.	26. 355.	An act declaring the limits and boundaries of the several counties of this state.	Jan. 2, 1829
Vol. p.	34. 418.	An act to constitute the counties of Belknap and Carroll.	Dec. 22, 1840
Vol. p.	35. 20.	An act in addition to an act entitled "An act to constitute the counties of Belknap and Carroll."	Jan. 29, 1841
Vol. p.	44. 68.	An act to disannex Bartlett, Jackson and Hart's Location from Coos county and to annex the same to Carroll County.	Jan. 5, 1853
Vol. p.	60. 127.	An act to disannex Hill in the county of Grafton and annex the said town to the county of Merrimack.	July 1, 1868
Vol. p.	66. 413.	An act to sever the town of Danbury from Grafton county and to annex it to Merrimack county.	July 10, 1874

As parts of Massachusetts Bay Colony (1641-3 to 1679) the towns of Hampton, Exeter, Dover, and Strawberry Bank were comprised within Norfolk county, which was one of the four shires, viz., Essex, Middlesex, Suffolk, and Norfolk, into which the Bay Colony was separated from "3d month, 10th day 1643."

The Province of New Hampshire agitated the subject of county establishment for years previous to decisive action in 1769, one plan, which came to nought in 1755, being to make two counties, Portsmouth; and Cumberland, with the Merrimack as the dividing line.

The act which passed April 29, 1769, contained the provision that it should not take effect until "his majesty's royal approbation thereof be known," and the further provision that "said counties of Strafford and Grafton shall be for the present annexed to and deemed and taken as parts and members of the County of Rockingham \*\*\* until the governor by and with the advice of the council shall declare them respectively sufficient for the exercise of their respective jurisdictions and no longer." Governor John Wentworth, in a message to the house of representatives in March, 1771, said "it gives me great pleasure to inform you that his majesty has been graciously pleased to approve and confirm the act for dividing this Province into counties." The existence of Rockingham, Hillsborough, and Cheshire counties began on March 19, 1771, Strafford and Grafton having received authority to exercise and enjoy county privileges, as set forth in Governor John Wentworth's message to the house on May 28, 1772, their separation from Rockingham became effective on June 5, 1773, by the terms of the act of February 5, 1773, "fixing the times and places

for holding courts in \*\*\* Grafton county," four months being allowed for the building of "prisons, court houses," etc.

### FIRST DIVISION

The division of 1769, by the "Act for dividing this Province into Counties and for the more easy administration of Justice," was as follows: "The bounds of the first County to begin at the mouth of Piscataqua River and to run up the same to the Easterly corner of Newmarket including the River, and from thence Northwesterly by the Easterly and Northerly sidelines of Newmarket, Epping, Nottingham, Chichester and Canterbury to the River, and down the same line of Concord including the River, then round the Westerly Lines of Bow, Concord and Pembroke to Merrimack River, thence down the same to the North west corner of Derryfield, thence by the Easterly lines of Derryfield, Litchfield and Nottingham. West to the Province Line, thence by said line to the Sea, thence by the Sea to the bounds first mentioned, including all that part of the Isles of Shoals which belongs to this Province.

"The Bounds of the Second County to begin at the North west corner of Canterbury, and from thence to cross the River, then down the River to Pemigewasset, then to run up Pemigewasset River to Campton, thence round the Westerly end of Campton, and by the Northerly sidelines of Campton, Sandwich & Tamworth & thence Easterly to the Province line, on the same course with the Northerly sideline of Eaton, thence down said Province line to the line of the first County, thence by the same to the bounds first mentioned.

"The bounds of the Third County to begin at the South East corner of Nottingham West, thence by the Province line to the South East corner of Rindge, thence by the Easterly sideline of Rindge, Monadnock Number two, Dublin, the Townships Number Six, Number Seven & Number Eight, thence to the South end of Sunnape Pond, thence by the Easterly side of said Pond, to the North end thereof, thence by the North westerly sideline of Dantzick Heidlebourg, and by the Northerly sidelines of Heidlebourg and North Westerly sideline of Emery's Town to Pemigewasset River, thence down the same to the bounds of the first County, thence by the same to the bounds first mentioned.

"The bounds of the Fourth County to begin at the South East corner of Rindge, & from thence to run Westerly by the Province line to the Western Banks of Connecticut River, thence up the same till it comes opposite to the North west corner of Plainfield, then crossing the River to the last mentioned corner of Plainfield, thence by the Northerly sidelines of Plainfield & Grantham, to the North East corner of Grantham thence by the Easterly sideline of Grantham & the North sideline of Saville to the boundary line of the third County, thence by the same to the bounds first mentioned.

"And the fifth County to contain all the lands in the Province not comprehended in the other Countys.

"And all the Towns, Parishes, Precincts or Places within the bounds aforesaid respectively shall be deemed, accepted, named & taken as parts and Members of the respective Countys aforesaid. And the Names of the said Counties shall be and are hereby as follows viz the name of the first County Rockingham, the name of the second County Strafford, the Name of the Third County Hillsborough, the Name of the fourth County Cheshire, the Name of the fifth County Grafton.\*\*\*

"That the said Counties of Strafford & Grafton shall be for the present annexed to, & deemed & taken as parts and Members of the County of Rockingham and Subject to the Jurisdiction and Authority of the Courts, Magistrates and Officers of the said County of Rockingham to all intents and purposes and shall remain so annexed, deemed & taken and Subject until the Governor by and with the advice and consent of the Council shall declare them respectively sufficient for the exercise of their respective Jurisdictions and no longer.\*\*\*

"That the Times and Places of holding the said Courts in the said Counties of Strafford and Grafton shall be established as the Governor, Council and Assembly shall Judge most Convenient at the Time the Governor and Council shall determine they may assume the actual exercise of their County Privileges. — But that this act nor any Clause therein shall be in force nor have any Effect till his Majesty's Royal approbation thereof be known."

### BOUNDARIES DEFINED

The act of 1791, "declaring the Limits & boundaries of the several Counties in this State," redefined the counties as follows: "*Rockingham*: Beginning at the Mouth of Piscataqua River and running up the same to the Easterly corner of Newmarket including the River and from thence Northwesterly by the Easterly and Northerly side Lines of Newmarket, Epping, Nottingham, Northwood, Pittsfield, Chichester, Louden, Canterbury and Northfield to the River Merrimac, and down the same to the line of Concord including the River, then Round the Westerly line of Concord & Bow to Merrimack River, thence down the same to the Northwest Corner of Deerfield, thence by the Northerly and Easterly lines of Derryfield and the Easterly lines of Litchfield and Nottingham West to the State Line, thence by said line to the Sea, thence by the Sea to the bounds first Mentioned, including all that part of the Isle of Shoals which belongs to this State.

"*Strafford*: Beginning at the North west corner of Northfield thence up the River Pemigewasset or Merrimac to the South West Corner of New Holderness thence on the Southerly and Easterly lines of New Holderness to Sandwich, then on the Westerly and Northerly lines of Sandwich to Tamworth, then on the Northerly lines of Tamworth and Eaton to Conway from thence on the Westerly and Northerly lines of Conway to the State Line, thence down said Line to the line of the

County of Rockingham thence by said line of the County of Rockingham to the bounds first mentioned.

*"Hillsborough:* Beginning at the south East Corner of Nottingham West thence Westerly by the State Line to the South East Corner of Rindge, thence by the Easterly side Lines of Rindge, Jaffrey, Dublin, Packersfield, Stoddard and Washington to the North Easterly Corner of Washington to the south Westerly corner of Fishersfield, thence on the Westerly side Line of Fishersfield and New London to the North Westerly corner of said New London thence on the northeasterly lines of New London and Kyarserge and the Northerly side Line of Andover to Pemegewasset River, thence on the Line of the County of Strafford & Rockingham to the bounds first mentioned.

*"Cheshire:* Beginning at the South East corner of Rindge and from thence running Westerly by the State Line to the Westerly Bank of Connecticut River thence up the same 'till it comes opposite to the North West corner of Plainfield then crossing the river to the said Corner of Plainfield thence by the Northerly line of Plainfield, New-Grantham and Protectworth to the boundary line of the County of Hillsborough thence by the Westerly Line of said County of Hillsborough to the bounds first mentioned.

*"Grafton:* The County of Grafton shall contain all the Lands and Waters in said State not comprehended in the Counties."

### COOS COUNTY ESTABLISHED

The act of 1803, which became effective on March 1, 1805, established Coos County with the following boundaries: "North of line beginning on the Westerly Bank of the Connecticut river at the Southwesterly Corner of Dalton and running on the Westerly and Southerly line of Dalton to Whitefield, thence on the Westerly and Southerly line of Whitefield to Bretton Woods, thence on the Westerly and southerly line of Bretton Woods to the Southeasterly Corner thereof, thence Southerly on a straight line across the unlocated lands to the line of the County of Strafford at the North-westerly Corner of Tamworth, thence on the line of the County of Strafford to the line of the District of Maine to contain all the lands and waters Northerly of the above described line, consisting of the following towns, namely Dalton, Whitefield, Bretton Woods, Bartlett, Adams, Chatham, Shelburne, Shelburne Addition, Durand, Kilkenny, Jefferson, Lancaster, Millsfield, Northumberland, Stratford, Wales Gore, Cockburne, Colebrook, Stuarttown, Piercy, Paulsburgh, Mainesbrough, Dummer, Errol, Cambridge and Success."

### MERRIMACK COUNTY ESTABLISHED

The act of 1823 constituted Merrimack county from August 1, 1823, as follows: "To contain all the lands and waters included in the follow-

ing towns and places which now constitute a part of the County of Rockingham, to wit: Allenstown, Bow, Canterbury, Chichester, Concord, Epsom, Loudon, Northfield, Pembroke and Pittsfield; and the following towns and places which now constitute a part of the County of Hillsborough, to wit: Andover, Boscawen, Bradford, Dunbarton, Fishersfield, Henniker, Hooksett, Hopkinton, New London, Salisbury, Suttan, Warner and Wilmot."

### SULLIVAN COUNTY ESTABLISHED

The act of July 5, 1827, made Sullivan county, beginning "the first Tuesday of September, 1827," containing "all the land and waters included in the following towns and places, which now constitute a part of the County of Cheshire, to wit: Acworth, Charlestown, Claremont, Cornish, Croydon, Grantham, Goshen, Lempster, Langdon, Newport, Plainfield, Springfield, Unity, Washington, and Wendell."

### COUNTY BOUNDARIES DEFINED

The act of January 2, 1829, declared the limits and boundaries of the several Counties in this State, to be as follows: "*Rockingham* beginning at the mouth of Piscataqua river and running up the same to the easterly corner of Newmarket including the river; thence northwesterly by the easterly and northerly lines of New Market, Epping, Nottingham and Northwood to the easterly line of Pittsfield; thence southwesterly by the northerly and westerly lines of Northwood, Deerfield, Candia, Chester and Londonderry to the northerly line of Nottingham West, thence by the northerly and easterly lines of Nottingham West to the Northwest corner of Pelham, thence by the northerly line of Pelham to the State line, thence by the same line to the sea; thence by the sea to the bounds first mentioned, including all that part of the Isle of Shoals, which belongs to this State.

"*Strafford* beginning at the northerly corner of Northwood, thence by the easterly and northerly lines of Pittsfield, Loudon, Canterbury and Northfield to the northwest corner of Northfield at the Winnepisseogee river thence by the southerly easterly and northerly line of Franklin to the Pennigewasset river, thence up the said river to the south west corner of Holderness, thence on the southerly and easterly lines of Holderness to Sandwich, thence on the westerly and northerly lines to Sandwich, Burton, Conway and Chatham to the State line; thence down said line to the line of the County of Rockingham, thence by the said line of the County of Rockingham to the bounds first mentioned.

"*Hillsborough* beginning at the bound between the towns of Salem and Pelham at the State line: thence westerly by the State line to the South east corner of Rindge; thence by the easterly lines of Rindge, Jaffrey, Dublin, Nelson, Stoddard and Washington to the northwest corner of Hillsborough, thence by northerly and easterly line of



Hillsborough to the southwest corner of Henniker; thence by the southerly lines of Henniker and Hopkinton to the northwest corner of Dunbarton, thence by westerly and southerly lines of Dunbarton and Hooksett to the line of the County of Rockingham; thence by the last mentioned line to the bound first mentioned.

"*Cheshire* beginning at the south east corner of Rindge; thence westerly by the State line to the west bank of Connecticut river; thence up the same bank to the northwest corner of Walpole, thence by the northerly lines of Walpole, Alstead, Marlow and Stoddard to the line of the County of Hillsborough, thence by the line of the last mentioned County to the bound first mentioned.

"*Grafton* beginning on the westerly bank of Connecticut River at the South westerly corner of Dalton, thence on the westerly & southerly line of Dalton to Whitefield, thence on the westerly and southerly line of Whitefield to Bretton Woods; thence on the westerly and southerly lines of Bretton Woods, and of Nash and Sawyer's location to the southeasterly corner thereof; thence southerly on a straight line across the unlocated lands to the line of the County of Strafford, at the northwesterly corner of Burton, thence Southerly and westerly by the line of the County of Strafford to the Southwest Corner of Holderness at the Pemigewasset or Merrimack river; thence down said river to the north line of Franklin, thence westerly on the northerly lines of Franklin, Andover, Wilmot, Springfield, Grantham and Plainfield to the south west corner of Lebanon on the west bank of Connecticut river; thence northerly on said bank to the bound first mentioned.

"*Coos* shall contain all the lands and waters within the limits of this State which are situated northerly of the Counties of Grafton and Strafford.

"*Merrimack* beginning at the North east corner of Franklin, thence southerly and easterly by the County of Strafford to the County of Rockingham, thence South westerly by the County of Rockingham to the County of Hillsborough, thence westerly and northerly by the County of Hillsborough to the northwest corner of the town of Hillsborough; thence northerly by the westerly lines of Bradford, Fishersfield, New London & Wilmot to the County of Grafton, thence southerly and easterly by the County of Grafton to the bounds first mentioned.

"*Sullivan* beginning at the northwest corner of Plainfield on the west bank of Connecticut river, thence easterly by the County of Grafton to the County of Merrimack, thence southerly by the County of Merrimack to the County of Hillsborough, thence southerly and westerly by the Counties of Hillsborough and Cheshire to the northwest corner of the County of Cheshire on the west bank of Connecticut river, thence northerly on said bank to the bounds first mentioned."

## BELKNAP AND CARROLL COUNTIES CONSTITUTED

The "act to constitute the counties of Belknap and Carroll," approved Dec. 22, 1840, contained these provisions: "*Belknap* shall contain all the land and waters included within the following towns and places which now contains a part of the County of Strafford, to wit: Alton, Barnstead, Centre Harbor, Gilford, Gilmanton, Meredith, New Hampton and Sanbornton.

"*Carroll* shall contain all the land and waters included within the following towns and places which now constitute a part of said County of Strafford, to wit: Albany, Brookfield, Chatham, Conway, Eaton, Effingham, Freedom, Moultonborough, Sandwich, Tamworth, Tuftonborough, Ossipee, Wakefield and Wolfeborough." The supplementary act of Jan. 29, 1841, established a boundary line "beginning at the easterly termination of the line dividing the towns of Meredith and Moultonborough; thence running easterly to the Southerly point of Long Island in Winnipissiogee Lake; thence easterly to the Southerly point of Parker's island; thence easterly to the westerly termination of the line dividing the towns of Wolfborough and Alton; and all the lands and waters lying northerly of Said line and between that and Said towns of Moultonborough, Tuftonborough and Wolfborough shall constitute a part of Said County of Carroll; and all the lands and waters lying Southerly of Said line and between that and said towns of Meredith, Gilford and Alton Shall constitute a part of Said County of Belknap."

On March 23, 1897, the boundary line between Belknap and Carroll Counties was established as follows:

"The County of Belknap is bounded thus: beginning at the easterly corner of Pittsfield; thence by the northerly lines of Pittsfield, Loudon, Canterbury, Northfield, and Franklin to the westerly line of Sanbornton; thence by the westerly lines of Sanbornton and New Hampton to the southerly line of Ashland; thence by the southerly line of Ashland and Holderness to the westerly line of Center Harbor; thence by the westerly line of Center Harbor to the northerly corner of Center Harbor; thence by the northerly line of Center Harbor to the easterly termination of the line separating the towns of Center Harbor and Moultonborough; thence easterly to the southerly point of Long Island in Winnepesaukee Lake; thence easterly to the southerly part of Parker's Island; thence easterly to the northwesterly end of Keniston's Island, sometimes called Baker's Island; Thence along the southerly shore of said island to the easterly end of the same; thence to the westerly termination of the line separating the towns of Wolfeborough and Alton; thence on the northerly line of Alton to the northerly corner of New Durham; thence by the county of Strafford to the bound first mentioned.

"All of the islands in said Lake Winnepesaukee lying southerly of said line, excepting Diamond Island, and between the easterly and westerly lines of Alton shall belong to and become a part of said Alton, and all the Islands in said lake lying north of said line, between the easterly and westerly lines of Wolfeborough, shall belong to and become a part of said Wolfeborough."

## THE COUNTIES

When New Hampshire was a part of the colony of Massachusetts Bay, from 1641 to 1679, the principal towns of New Hampshire were part of Norfolk county in Massachusetts. New Hampshire did not divide herself into counties, however, until 1769, six years before the Revolution. In that year the five counties of Rockingham, Strafford, Hillsborough, Cheshire and Grafton were established.

Coos was the sixth county, established in 1803. Merrimack was established in 1823, Sullivan in 1827, and Belknap and Carroll in 1840. Since the original division into counties the legislature on twenty occasions has amended and changed the layout. The following is a list of counties in their customary order, giving the name of each, the date of its establishment and the place of the county seat.

Name	Date	County Seat
Belknap	1840	Laconia
Carroll	1840	Ossipee
Cheshire	1769	Keene
Coos	1803	Lancaster
Grafton	1769	Haverhill
Hillsborough	1769	Nashua
Merrimack	1823	Concord
Rockingham	1769	Exeter
Strafford	1769	Dover
Sullivan	1827	Newport

**Belknap** county takes in the lake region in the central part of the state. Dr. Jeremy Belknap, minister at Portsmouth was the author of a history of the state of New Hampshire. It includes the city of Laconia and ten towns.

**Carroll** county is in the east central part of the state and is sparsely settled. Charles Carroll was a signer of the Declaration of Independence and represented Maryland in the first Congress. He died in 1832. It includes eighteen towns.

**Cheshire** county is in the southwestern corner of the state. Cheshire, England, was the home of Admiral Vernon, who commanded a British fleet and was a relative of the Wentworth governors. It includes the city of Keene and twenty-two towns.

**Coos** county is in the northern part of the state and is the largest county. It was named after an Indian word meaning "crooked" and

was so called on account of the bend in the Connecticut River. It has an area of about a million acres and includes the city of Berlin and twenty-two towns.

**Grafton** county is in northwestern part of the state and large parts of it are sparsely settled. It was named by Governor John Wentworth for the Duke of Grafton, England's sixth Prime Minister and Secretary of State under Lord Rockingham, and includes thirty-eight towns and one city.

**Hillsborough** county is in the south central part of the state and is the most thickly populated. Wills Hill, Earl of Hillsborough, was President of the English Board of Trade and Plantations in 1763 and a friend of Governor Benning Wentworth. It includes two cities and twenty-nine towns.

**Merrimack** county is in the Merrimack River region in the south central part of the state. It was named for the river and includes two cities and twenty-five towns.

**Rockingham** county is in the southeastern part of the state and was the first part settled. Charles Watson Wentworth, the Marquis of Rockingham, friend of the American Colonies was a relative and close friend of New Hampshire's governor, Sir John Wentworth. It includes the city of Portsmouth and thirty-six towns.

**Strafford** county is in the eastern part of the state north of Rockingham county. William Wentworth, the Earl of Strafford, was prominent in English political history and a relative of the Wentworth governors. It includes three cities and ten towns.

**Sullivan** county is in the west central part of the state, and like Cheshire county, was embroiled in early boundary disputes. It was named for John Sullivan, and includes the city of Claremont and fourteen towns.

## THE CITIES

**Berlin.** Granted 1771 by Governor John Wentworth as Maynesborough to his friend, Sir William Mayne, and others. Incorporated 1829 as Berlin. Coos county, second congressional, first councilor and first senatorial districts.

**Claremont.** Granted 1764 by Governor Benning Wentworth. Claremont Castle in Surry, England was owned by the Duke of Newcastle who was related by marriage to the Wentworth governors. The original settlement contained "the governor's farm." Part of Unity was annexed in 1828. Incorporated as a city, 1947. Sullivan county, second congressional, second councilor and eight senatorial districts.

**Concord.** Granted 1659 as Penacook, the name of a tribe of Indians. Regranted 1725. Incorporated as Rumford, 1733. Incorporated by Gov-

**Concord.** Originally Benning Wentworth, 1765, as Concord, following the peaceful settlement of a long boundary controversy. Part of Canterbury and Loudon annexed 1784. Parts of Bow annexed, 1804 and 1856. Incorporated as a city, 1853. Capital of New Hampshire since 1800. Merrimack country, second congressional, second councilor, and fifteenth senatorial districts.

**Dover.** Originally Hilton's Point, bearing the name of its original settler in 1623. Later known as Northam and Cocheco, an Indian name. Incorporated as Dover, 1641. Became a city, 1855. Strafford county, first congressional, third councilor and twenty-first senatorial districts.

**Franklin.** Incorporated 1828 from parts of Andover, Northfield, Salisbury and Sanbornton. Named for Benjamin Franklin. Incorporated as a city, 1895. Merrimack county, second congressional, second councilor and seventh senatorial districts.

**Keene.** Granted 1733 by Governor Jonathan Belcher as Upper Ashuelot, an Indian name. Regranted 1753 by Governor Benning Wentworth as Keene, the name of his friend, Sir Benjamin Keene, one-time English Consul at Madrid, Spain. Swanzy annexed, 1812. Incorporated as a city, 1873. Cheshire county, second congressional, fifth councilor and tenth senatorial districts.

**Laconia.** Incorporated 1855 from a part of Meredith. Part of Gilford annexed, 1874. Incorporated as a city, 1893. Belknap county, first congressional, first councilor and fourth senatorial districts.

**Lebanon.** Granted 1761 by Governor Benning Wentworth. Became a city in 1957. Grafton county, second congressional, first councilor and fifth senatorial districts.

**Manchester.** Incorporated 1751 by Governor Benning Wentworth as Derryfield, having formerly been known as Harrytown and Tyngs Town. Incorporated 1810 as Manchester after the English cotton mill center. Became a city in 1846. Parts of Goffstown and Bedford annexed in 1853. Hillsborough county, first congressional, fourth councilor and sixteenth, seventeenth, eighteenth and twentieth senatorial districts.

**Nashua.** Originally Dunstable, a part of Massachusetts. Granted 1746 by Governor Benning Wentworth. Incorporated as Nashua after the Indian name, Nashoway, 1836. Became a city in 1853. Hillsborough county, second congressional, fifth councilor and twelfth and thirteenth and fourteenth senatorial districts.

**Portsmouth.** Earliest settlement, 1623, in New Hampshire. Named after Portsmouth, England, where John Mason, the founder and original grantee of New Hampshire, was Captain of the Fort. Known to the colonists as Piscataqua and Strawberry Bank, it was incorporated as Portsmouth in 1653. In 1821, part of Newington was annexed, Incorporated as a city in 1849. Rockingham county, first congressional, third councilor, and the twenty-fourth senatorial districts.

**Rochester.** Granted in 1722 by Governor Samuel Shute, the Earl of Rochester having been Lord Lieutenant of Ireland, Chancellor and Lord High Treasurer of England. Incorporated as a city, 1891. Strafford county, first congressional, second councilor and sixth senatorial districts.

**Somersworth.** Incorporated by Governor Benning Wentworth, 1754. Incorporated as a city in 1893. Strafford county, first congressional, third councilor and sixth senatorial districts.

## THE TOWNS

**Acworth.** Granted 1752 by Governor Benning Wentworth as Burnet, bearing the name of Governor William Burnet of Massachusetts. Incorporated 1766 as Acworth, the name of Lord Acworth of England. Sullivan county, second congressional, second councilor and eighth senatorial districts.

**Albany.** Granted 1766 by Governor Benning Wentworth as Burton, bearing the name of Henry Paget, Baron Burton. Incorporated 1833 as Albany. Carroll county, first congressional, first councilor and second senatorial districts.

**Alexandria.** Granted 1753 by Governor Benning Wentworth. Incorporated 1782. Grafton county, second congressional, first councilor and fifth senatorial districts.

**Allenstown.** Granted 1721 by Governor Samuel Shute of Massachusetts and named for his predecessor, Governor Samuel Allen. Incorporated 1831. Part of Bow annexed, 1815. Part of Hooksett annexed, 1853. Merrimack county, second congressional, second councilor and sixteenth senatorial districts.

**Alstead.** Granted 1752 by Governor Benning Wentworth as Newton. Incorporated 1763 as Alstead. Cheshire county, second congressional, second councilor and tenth senatorial districts.

**Alton.** Incorporated 1796, originally New Durham Gore. Barndoor Island annexed, 1799. Belknap county, first congressional, first councilor and fourth senatorial districts.

**Amherst.** Granted 1728 by Governor William Burnet as Narragansett Number Three. Also known as Salem Narragansett and Souhegan West. Incorporated 1760 by Governor Benning Wentworth as Amherst, the name of Jeffrey, Lord Amherst. Part of Monson, bearing the name of Lewis Watson, Baron Monson of England, annexed, 1770. Part of Milford annexed, 1842. Hillsborough county, second congressional, fifth councilor and twelfth senatorial districts.

**Andover.** Granted by Governor Benning Wentworth, 1751, as New Breton, Breton being the name of the Cape at which the famous battle of Louisbourg was fought. Prior to that it was known as Brown's town

and Emery's town. Incorporated as Andover in 1779. Merrimack county, second congressional, second councilor and fifth senatorial districts.

**Antrim.** Incorporated in 1777 bearing the name of County Antrim in North Ireland from which came many of the settlers of Londonderry. Originally a part of Cumberland, the name of William Augustus, son of King George II, Duke of Cumberland. Hillsborough county, second congressional, second councilor and seventh senatorial districts.

**Ashland.** Incorporated 1868, having originally been a part of Holderness. Grafton county, second congressional, first councilor and third senatorial districts.

**Atkinson.** Incorporated by Governor John Wentworth, 1767, as Atkinson, bearing the name of Theodore Atkinson, Secretary of the Council. Originally a part of Plaistow. Rockingham county, first congressional, third councilor, and twenty-second senatorial districts.

**Auburn.** Incorporated 1845, having originally been a part of Chester and known as Long Meadow. Rockingham county, first congressional, fourth councilor and seventeenth senatorial districts.

**Barnstead.** Granted by Lieutenant-Governor John Wentworth, 1727. Part of Alton annexed, 1840. Belknap county, first congressional, second councilor and fourth senatorial districts.

**Barrington.** Granted by Governor Samuel Shute, 1722, bearing the name of Lord Barrington, brother of Governor Samuel Shute, of Massachusetts. Incorporated 1742. Strafford county, first congressional, second councilor and sixth senatorial districts.

**Bartlett.** Incorporated 1790, bearing the name of Josiah Bartlett, signer of the Declaration of Independence and President of New Hampshire. Part of Jackson annexed, 1823. Carroll county, first congressional, first councilor and second senatorial districts.

**Bath.** Granted by Governor Benning Wentworth, 1761, bearing the name of William Pulteney, Earl of Bath. Grafton county, second congressional, first councilor and second senatorial districts.

**Bedford.** Granted by Governor Jonathan Belcher, 1734 as Narragansett Number Five. Incorporated by Governor Benning Wentworth, 1750, as Bedford, bearing the name of Sir John Russell, Duke of Bedford. Hillsborough county, first congressional, fourth council and ninth senatorial districts.

**Belmont.** Incorporated 1859, having originally been a part of Gilmanon bearing the name of August Belmont, who died in 1869. Belknap county, first congressional, first councilor and third senatorial districts.

**Bennington.** Incorporated 1842, having originally been a part of Deering, Frankestown, Greenfield and Hancock. Hillsborough county, second congressional, second councilor and seventh senatorial districts.

**Benton.** Granted by Governor Benning Wentworth, 1764, as Coventry, the name of George William Coventry, Earl of Coventry. Incorporated 1840 as Benton after Senator Thomas Hart Benton. Grafton county, second congressional, first councilor and second senatorial districts.

**Bethlehem.** Granted by Governor John Wentworth, 1774, originally known as Lloyd's Hills, named for James Lloyd of Boston. Incorporated as Bethlehem on Christmas day, 1799. Grafton county, second congressional, first councilor and second senatorial districts.

**Boscawen.** Granted 1732 by Governor Jonathan Belcher as Contoocook, an Indian name. Incorporated by Governor Benning Wentworth, 1760 as Boscawen, bearing the name of Sir Edward, Admiral Boscawen. Merrimack county, second congressional, second councilor and seventh senatorial districts.

**Bow.** Granted 1727 by Lieutenant-Governor John Wentworth, deriving its name from a bend in Merrimack River. Merrimack county, second congressional, fourth councilor and ninth senatorial districts.

**Bradford.** Granted 1771 by Governor John Wentworth, originally called Number Two and named for Bradford, Mass. Parts of Newbury were annexed in 1796 and 1859. Merrimack county, second congressional, second councilor and seventh senatorial districts.

**Brentwood.** Granted 1744 by Governor Benning Wentworth. Originally a part of Exeter known as Brentwood Parish and Keeneborough, the name of Sir Benjamin Keene. Rockingham county, first congressional, third councilor and seventeenth senatorial districts.

**Bridgewater.** Incorporated 1788, originally having been a part of Hill. Grafton county, second congressional, first councilor and fifth senatorial districts.

**Bristol.** Incorporated 1819, originally having been a part of Bridgewater and Hill. Grafton county, second congressional, first councilor and fifth senatorial districts.

**Brookfield.** Incorporated 1794, having originally been a part of Middleton. Carroll county, first congressional, first councilor and fourth senatorial districts.

**Brookline.** Granted 1769 by Governor John Wentworth as Raby, the name of one of his English ancestors, Baron Raby. Originally part of Dunstable. Parts of Hollis were annexed in 1786 and 1787. Incorporated as Brookline, 1798. Hillsborough county, second congressional, fifth councilor and twelfth senatorial district.

**Campton.** Granted 1761 by Governor Benning Wentworth as Compton, the name of Sir Spencer Compton, Earl of Wilmington. Grafton county, second congressional, first councilor and third senatorial districts.



**Canaan.** Granted by Governor Benning Wentworth, 1761. Crafton county, second congressional, first councilor and fifth senatorial districts.

**Candia.** Incorporated by Governor Benning Wentworth, 1763, originally known as Charming Fare. Rockingham county, first congressional, fourth councilor and seventeenth senatorial districts.

**Canterbury.** Granted by Lieutenant-Governor John Wentworth, 1727 and incorporated 1741. Merrimack county, first congressional, second councilor and third senatorial districts.

**Carroll.** Granted by Governor John Wentworth, 1772, as Bretton Woods, after Bretton Hall, the ancestral English home of the Wentworths. Incorporated 1832 as Carroll, bearing the name of Charles Carroll of Maryland, signer of the Declaration of Independence, who died that year. Coos county, second congressional, first councilor and first senatorial districts.

**Center Harbor.** Incorporated 1797, originally a part of New Hampton. Part of Meredith annexed, 1873. Belknap county, first congressional, first councilor and third senatorial districts.

**Charlestown.** Granted 1735 by Governor Jonathan Belcher as Number Four. Regranted 1753 by Governor Benning Wentworth as Charlestown, the surname of Admiral Sir Charles Knowles. Part of Unity annexed, 1810. Sullivan county, second congressional, second councilor and eighth senatorial districts.

**Chatham.** Granted 1767 by Governor Benning Wentworth, bearing the name of Sir William Pitt, Earl of Chatham. Part of Conway annexed, 1823. Carroll county, first congressional, first councilor and second senatorial districts.

**Chester.** Granted 1721 by Governor Samuel Shute as Cheshire and incorporated 1722 as Chester, bearing the name of George Augustus, Prince of Wales and Earl of Chester, afterward King George III. Rockingham county, first congressional, fourth councilor and nineteenth senatorial districts.

**Chesterfield.** Granted 1752 by Governor Benning Wentworth as Number One. Regranted 1760 as Chesterfield, the name of Philip Stanhope, Earl of Chesterfield. Cheshire county, second congressional, fifth councilor and tenth senatorial districts.

**Chichester.** Granted 1727 by Lieutenant-Governor John Wentworth, bearing the name of Thomas Pelham-Holles, Earl of Chichester. Merrimack county, first congressional, second councilor and sixteenth senatorial districts.

**Clarksville.** Incorporated 1853, originally known as the Dartmouth College Grant. Coos county, second congressional, first councilor and first senatorial districts.

**Colebrook.** Granted 1762 by Governor Benning Wentworth as Dryden, the name of the English poet. Re-granted 1770 by Governor John Wentworth as Colebrook, the name of Sir George Colebrooke. Incorporated 1896. Coos county, second congressional, first councilor and first senatorial districts.

**Columbia.** Granted 1762 by Governor Benning Wentworth as Preston, bearing the name of Richard Graham, Viscount Preston. Re-granted 1770 by Governor John Wentworth as Cockburn, the name of Sir James Cockburne. Incorporated 1811 as Columbia. Coos county, second congressional, first councilor and first senatorial districts.

**Conway.** Granted 1765 by Governor Benning Wentworth, bearing the name of General Henry Seymour Conway, Earl of Hertford, England. Carrol county, first congressional, first councilor and second senatorial districts.

**Cornish.** Granted 1763 by Governor Benning Wentworth, bearing the name of Admiral Sir Samuel Cornish of London. Part of Croydon annexed 1809 and part of Grantham annexed 1844. Sullivan county, second congressional, first councilor and eighth senatorial districts.

**Croydon.** Granted 1763 by Governor Benning Wentworth. Sullivan county, second congressional, first councilor and eighth senatorial districts.

**Dalton.** Granted 1764 by Governor Benning Wentworth as Chriswick, the name of the Duke of Devonshire's castle. Incorporated 1784 as Dalton, the name of one of the incorporators. Coos county, second congressional, first councilor and second senatorial districts.

**Danbury.** Incorporated 1795, originally having been a part of Alexandria. Parts of Wilmot annexed 1848 and 1878 and parts of Hill annexed, 1858. Merrimack county, second congressional, first councilor and fifth senatorial districts.

**Danville.** Granted 1760 by Governor Benning Wentworth as Hawke, the name of Admiral Sir Edward Hawke. Incorporated as Danville 1836. Part of Fremont annexed 1783 and part of Hampstead annexed, 1877. Rockingham county, first congressional, third councilor and nineteenth senatorial districts.

**Deerfield.** Incorporated 1766 by Governor Benning Wentworth, originally having been a part of Nottingham. Rockingham county, first congressional, second councilor and seventeenth senatorial districts.

**Deering.** Granted 1774 by Governor John Wentworth, bearing the family name of his wife's mother. Originally known as Cumberland, the name of William Augustus, Duke of Cumberland and Society-land. Hillsborough county, second congressional, second councilor and seventh senatorial districts.

**Derry.** Incorporated 1827, originally a part of Londonderry. Named for the home of the Scotch Colony coming from the north of Ireland. Rockingham county, first congressional, fourth councilor and nineteenth senatorial districts.

**Dorchester.** Granted 1761 by Governor Benning Wentworth, bearing the name of Sir Guy Carleton, Lord Dorchester. Grafton county, second congressional, first councilor and fifth senatorial districts.

**Dublin.** Granted 1749 by Governor Benning Wentworth as Monadnock. Incorporated by Governor John Wentworth 1771 as Dublin, the name of the town in Ireland. Cheshire county, second congressional, fifth councilor and eleventh senatorial districts.

**Dummer.** Granted 1773 by Governor John Wentworth, bearing the name of Governor William Dummer of Massachusetts. Incorporated 1848. Part of Stark annexed 1868. Coos county, second congressional, first councilor and first senatorial districts.

**Dunbarton.** Granted 1735 by Governor Jonathan Belcher as Gorhamtown. Re-granted by Governor Benning Wentworth 1748 as Starktown after the father of General John Stark. Incorporated 1765 as Dunbarton after Dumbartonshire in Scotland. Merrimack county, second congressional, second councilor and ninth senatorial districts.

**Durham.** Incorporated 1732 by Governor Jonathan Belcher, originally having been known as Oyster River. Strafford county, first congressional, third councilor and twenty-first senatorial districts.

**East Kingston.** Incorporated 1738 by Governor Jonathan Belcher, originally having been a part of Kingston. Rockingham county, first congressional, third councilor and nineteenth senatorial districts.

**Easton.** Incorporated 1876, having originally been a part of Lincoln and Landaff. Grafton county, second congressional, first councilor and second senatorial districts.

**Eaton.** Granted 1766 by Governor Benning Wentworth, bearing the name of Governor Theophilus Eaton of Connecticut. Carroll county, first congressional, first councilor and second senatorial districts.

**Effingham.** Granted 1749 by Governor Benning Wentworth as Leavittstown. Incorporated 1778 as Effingham after Sir Francis Howard of Effingham. Parts of Ossipee and Wakefield annexed 1820. Carroll county, first congressional, first councilor and second senatorial districts.

**Ellsworth.** Granted 1769 by Governor John Wentworth as Trecothick, the name of Barlow Trecothick, Lord Mayor of London, and head of the East India Company. Incorporated 1802 as Ellsworth, named for Chief Justice Oliver Ellsworth. Grafton county, second congressional, first councilor and third senatorial districts.

**Enfield.** Granted 1761 by Governor Benning Wentworth as Endfield and regranted by Governor John Wentworth as Relhan, the name of Dr. Anthony Relhan, one of the incorporators. Incorporated as Enfield, 1784. Part of Grantham annexed 1837. Grafton county, second congressional, first councilor and fifth senatorial districts.

**Epping.** Incorporated 1741 by Governor Benning Wentworth, originally having been a part of Exeter. Rockingham county, first congressional, second councilor and fourth senatorial districts.

**Epsom.** Granted 1727 by Lieutenant-Governor John Wentworth, named for the famous English watering place where Sir William Stanley, Earl of Derby, had his stables. Merrimack county, first congressional, second councilor and sixteenth senatorial districts.

**Errol.** Granted 1774 by Governor John Wentworth. Incorporated 1836. Coos county, second congressional, first councilor and first senatorial districts.

**Exeter.** Established by the Massachusetts government 1641, having originally been settled by the Reverend John Wheelwright. Rockingham county, first congressional, third councilor and twenty-third senatorial districts.

**Farmington.** Incorporated 1798, having originally been a part of Rochester, Strafford county, first congressional, second councilor and fourth senatorial districts.

**Fitzwilliam.** Granted 1752 by Governor Benning Wentworth as Monadnock Number Four. Incorporated 1773 by Governor John Wentworth as Fitzwilliam, the name of Sir William Fitzwilliam, Earl Fitzwilliam. Cheshire county, second congressional, fifth councilor and eleventh senatorial districts.

**Francestown.** Incorporated 1772 by Governor John Wentworth, bearing the name of his wife, Frances Deering Wentworth. Parts of Greenfield and Society Land annexed in 1792 and 1802. Hillsborough county, second congressional, second councilor and seventh senatorial districts.

**Franconia.** Granted 1764 by Governor Benning Wentworth. Grafton county, second congressional, first councilor and second senatorial districts.

**Freedom.** Incorporated 1832, having originally been known as North Effingham. Carroll county, first congressional, first councilor and second senatorial districts.

**Fremont.** Granted 1764 by Governor Benning Wentworth as Poplin. Incorporated 1854 as Fremont, bearing the name of General John C. Fremont. Rockingham county, first congressional, third councilor and seventeenth senatorial districts.

**Gilford.** Incorporated 1812, originally having been known as Gunstock Parish. Land in Lake Winnepesaukee annexed 1826, part of Gilmanton annexed 1851, and part of Laconia annexed in 1776. Belknap county, first congressional, first councilor and fourth senatorial districts.

**Gilmanton.** Granted 1727 by Lieutenant-Governor John Wentworth, bearing the name of many of its early settlers. Governor's Island in Lake Winnepesaukee annexed 1799. Belknap county, first congressional, second councilor and fourth senatorial districts.

**Gilsum.** Granted 1752 by Governor Benning Wentworth as Boyle, the name of Sir Richard Boyle, Earl of Burlington. Re-granted 1768 as Gilsum, a name coined from the first syllables of the names of two grantees, Gilbert and Sumner. Cheshire county, second congressional, second councilor and tenth senatorial districts.

**Goffstown.** Granted 1733 by Governor Jonathan Belcher of Massachusetts as Narragansett Number Four. Incorporated 1761 by Governor Benning Wentworth as Goffstown, bearing the name of Colonel John Goffe. Islands in the Merrimack River annexed, 1825. Part of New Boston annexed 1836. Hillsborough county, first congressional, fifth councilor and ninth senatorial districts.

**Gorham.** Granted 1770 by Governor John Wentworth as Shelburne, bearing the name of William Petty, Earl of Shelburne. Incorporated 1836 as Gorham. Coos county, second congressional, first councilor and first senatorial districts.

**Goshen.** Incorporated 1791, originally having been part of Newbury, Sunapee, Newport, Unity and Lempster. Another part of Unity annexed, 1837. Sullivan county, second congressional, second councilor and eighth senatorial districts.

**Grafton.** Granted 1761 by Governor Benning Wentworth, bearing the name of Sir Augustus Henry Fitzroy, Duke of Grafton. Incorporated 1778. Grafton county, second congressional, first councilor and fifth senatorial districts.

**Grantham.** Granted 1761 by Governor Benning Wentworth, bearing the name of Sir Thomas Robinson, Duke of Grantham. Incorporated 1818. Part of Springfield annexed 1858. Sullivan county, second congressional, first councilor and fifth senatorial districts.

**Greenfield.** Incorporated 1791, having been a part of Peterborough and Lyndeborough. Hillsborough county, second congressional, fifth councilor and seventh senatorial districts.

**Greenland.** Established 1704, having been originally a part of Portsmouth. Parts of Stratham annexed 1805 and 1847. Rockingham county, first congressional, third councilor and twenty-third senatorial districts.

**Greenville.** Incorporated 1872. Hillsborough county, second congressional, fifth councilor and eleventh senatorial districts.

**Groton.** Granted 1761 by Governor Benning Wentworth as Cocker-mouth, bearing the name of Sir Charles Wyndham, Baron Cocker-mouth. Incorporated 1796 as Groton. Part of Hebron annexed 1845. Grafton county, second congressional, first councilor and fifth senatorial districts.

**Hampstead.** Incorporated by Governor Benning Wentworth in 1749, having been originally known as Timberlane, and a part of Massachusetts. Part of Atkinson annexed 1859. Rockingham county, first congressional, third councilor and nineteenth senatorial districts.

**Hampton.** Granted 1635, having originally been known as Winnacunnet, an Indian name. Incorporated 1639. Rockingham county, first congressional, third councilor and twenty-third senatorial districts.

**Hampton Falls.** Incorporated 1726 by Lieutenant-Governor John Wentworth, having originally been a part of Hampton. Rockingham county, first congressional, third councilor and twenty-third senatorial districts.

**Hancock.** Incorporated 1779, bearing the name of John Hancock, signer of the Declaration of Independence. Hillsborough county, second congressional, second councilor and eleventh senatorial districts.

**Hanover.** Granted 1761 by Governor Benning Wentworth, named for Hanover, Connecticut, the home of many of the first settlers. Grafton county, second congressional, first councilor and fifth senatorial districts.

**Harrisville.** Incorporated 1870, originally having been a part of Dublin and Nelson. Named for Milan Harris, one of the early settlers. Cheshire county, second congressional, fifth councilor and eleventh senatorial districts.

**Hart's Location.** Granted 1772 by Governor John Wentworth. Part of Bartlett annexed 1861. Carroll county, first congressional, first councilor and second senatorial districts.

**Haverhill.** Granted 1763 by Governor Benning Wentworth, originally known as Lower Coos and named for Haverhill, Mass. Grafton county, second congressional, first councilor and second senatorial districts.

**Hebron.** Incorporated 1792, having originally been part of Cocker-mouth and Plymouth. Grafton county, second congressional, first councilor and fifth senatorial districts.

**Henniker.** Incorporated 1768 by Governor John Wentworth, bearing the name of Sir John Henniker of London. Merrimack county, second congressional, second councilor and seventh senatorial districts.

**Hill.** Incorporated 1753 by Governor Benning Wentworth as New Chester. Incorporated 1837, bearing the name of Governor Isaac Hill. Merrimack county, second congressional, first councilor and fifth senatorial districts.

**Hillsborough.** Granted 1735 by Governor Jonathan Belcher as Number Seven. Granted 1748 by Governor Benning Wentworth as Hillsborough, bearing the name of Sir Wills Hill, Earl of Hillsborough. Incorporated 1772. Hillsborough county, second congressional, second councilor and seventh senatorial districts.

**Hinsdale.** Incorporated 1753 by Governor Benning Wentworth bearing the name of Colonel Ebenezer Hinsdale, who built Fort Hinsdale, and having originally been a part of Winchester. Cheshire county, second congressional, fifth councilor and eleventh senatorial districts.

**Holderness.** Granted 1751 by Governor Benning Wentworth bearing the name of Robert Darcy, Earl of Holderness. Grafton county, second congressional, first councilor and third senatorial districts.

**Hollis.** Incorporated 1746 by Governor Benning Wentworth, bearing the name of Thomas Pelham Holles, Duke of Newcastle. Originally a part of Dunstable, Massachusetts. Part of Monson annexed 1770 and part of Nashua annexed 1773. Hillsborough county, second congressional, fifth councilor and twelfth senatorial districts.

**Hooksett.** Incorporated 1822, having originally been a part of Chester, Dunbarton and Goffstown. Merrimack county, first congressional, fourth councilor and sixteenth senatorial districts.

**Hopkinton.** Granted 1735 by Governor Jonathan Belcher. Incorporated 1765. Merrimack county, second congressional, second councilor and seventh senatorial districts.

**Hudson.** Granted 1722 by Governor Samuel Shute as Nottingham, bearing the name of Daniel Finch, Earl of Nottingham. Incorporated 1746 by Governor Benning Wentworth as Nottingham West and 1830 as Hudson. Part of Londonderry annexed 1778. Hillsborough county, second congressional, fourth councilor and fourteenth senatorial districts.

**Jackson.** Incorporated 1800 as Adams, bearing the name of President John Adams and having originally been known as New Madbury. Incorporated 1829 as Jackson, bearing the name of President Andrew Jackson. Carroll county, first congressional, first councilor and second senatorial districts.

**Jaffrey.** Granted 1749 by Governor Benning Wentworth, as Monadnock Number Two. Incorporated 1773, bearing the name of George Jaffrey. Cheshire county, second congressional, fifth councilor and eleventh senatorial districts.

**Jefferson.** Granted 1765 by Governor Benning Wentworth as Dartmouth, bearing the name of Sir William Legge, Earl of Dartmouth. Incorporated 1796 as Jefferson, bearing the name of President Thomas Jefferson. Coos county, second congressional, first councilor and first senatorial districts.

**Kensington.** Incorporated 1737 by Governor Jonathan Belcher, bearing the name of Sir Henry Rich, Baron Kensington. Rockingham county, first congressional, third councilor and twenty-third senatorial districts.

**Kingston.** Granted 1694 by the Massachusetts Government as Kingstown. Rockingham county, first congressional, third councilor and nineteenth senatorial districts.

**Lancaster.** Granted 1763 by Governor Benning Wentworth. Parts of Stark and Kilkenny annexed 1840 and 1842. Coos county, second congressional, first councilor and second senatorial districts.

**Landaff.** Granted 1761 by Governor Benning Wentworth, bearing the name of Admiral Sir Thomas Matthews of Landall. Incorporated 1774. Part of Lincoln annexed 1845. Grafton county, second congressional, first councilor and second senatorial districts.

**Langdon.** Incorporated 1787, bearing the name of Governor John Langdon. Sullivan county, second congressional, second councilor and eighth senatorial districts.

**Lee.** Incorporated 1766 by Governor Benning Wentworth, bearing the name of General Charles Lee. Strafford county, first congressional, second councilor and twenty-first senatorial districts.

**Lempster.** Granted 1735 by Governor Jonathan Belcher as Number Nine. Granted 1753 by Governor Benning Wentworth as Dupplin, bearing the name of Sir Thomas Hay, Lord Dupplin. Incorporated 1761 as Lempster, the name of Sir Thomas Fermor, Baron Lempster. Sullivan county, second congressional, second councilor and eighth senatorial districts.

**Lincoln.** Granted 1764 by Governor Benning Wentworth, bearing the name of Sir George Clinton, Earl of Lincoln. Part of Livermore annexed 1901. Grafton county, second congressional, first councilor and second senatorial districts.

**Lisbon.** Granted 1763 by Governor Benning Wentworth as Concord and 1761 as Chiswick, bearing the name of Chiswick Castle, the home of the Duke of Devonshire. Regranted 1768 as Gunthwaite and incorporated 1824 as Lisbon. Grafton county, second congressional, first councilor and second senatorial districts.

**Litchfield.** Granted 1729 by Lieutenant-Governor John Wentworth as Brenton's Farm, bearing the name of William Brenton of Rhode



**Island**, originally having been known by the Indian name of Naticook. Incorporated 1749 as Litchfield, bearing the name of Sir George Lee, Earl of Litchfield. Hillsborough county, second congressional, fourth councilor and ninth senatorial districts.

**Littleton**. Granted 1770 by Governor John Wentworth as Apthorp, bearing the name of George Apthorp of the London Board of Trade, and originally a part of Chiswick. Incorporated 1784 as Littleton for Col. Moses Little. Grafton county, second congressional, first councilor and second senatorial districts.

**Londonderry**. Granted 1722 by Governor Samuel Shute, bearing the name of the Scotch settlement in the North of Ireland. Originally known as Nutfield. Rockingham county, first congressional, fourth councilor and fourteenth senatorial districts.

**Loudon**. Incorporated 1773 by Governor John Wentworth, bearing the name of Sir John Campbell, Earl of Loudoun. Originally a part of Canterbury. Part of Canterbury annexed 1853. Merrimack county, first congressional, second councilor and sixteenth senatorial districts.

**Lyman**. Granted 1761 by Governor Benning Wentworth, bearing the name of General Phineas Lyman. Grafton county, second congressional, first councilor and second senatorial districts.

**Lyme**. Granted 1761 by Governor Benning Wentworth, bearing the name of Lyme, Connecticut. Grafton county, second congressional, first councilor and fifth senatorial districts.

**Lyndeborough**. Granted 1735 by Governor Jonathan Belcher as Salem-Canada. Granted 1753 by Governor Benning Wentworth as Lyndeborough, bearing the name of Justice Benjamin Lynde of Massachusetts. Hillsborough county, second congressional, fifth councilor and twelfth senatorial districts.

**Madbury**. Incorporated 1755 by Governor Benning Wentworth having been originally a part of Dover and Durham. Strafford county, first congressional, third councilor and twenty-first senatorial districts.

**Madison**. Incorporated 1852, originally a part of Eaton and bearing the name of President James Madison. Carroll county, first congressional, first councilor and second senatorial districts.

**Marlborough**. Granted 1752 by Governor Benning Wentworth as Monadnock Number Five. Incorporated 1776 as Marlborough, bearing the name of Marlborough, Massachusetts. Part of Dublin annexed 1818, part of Swanzy annexed 1842 and part of Troy annexed 1870. Cheshire county, second congressional, fifth councilor and eleventh senatorial districts.

**Marlow**. Granted 1753 by Governor Benning Wentworth as Addison, bearing the name of Joseph Addison, English essayist and poet.

**Regranted 1761 as Marlow**, bearing the name of Sir Christopher Marlowe. Cheshire county, second congressional, second councilor and tenth senatorial districts.

**Mason**. Granted 1749 by Governor Benning Wentworth as Number One. Incorporated 1768 as Mason, bearing the name of Captain John Mason, founder of New Hampshire. Hillsborough county, second congressional, fifth councilor and eleventh senatorial districts.

**Meredith**. Granted 1748 by Governor Benning Wentworth as Palmers-town and New Salem. Incorporated 1768 by Governor John Wentworth, bearing the name of Sir William Meredith. Belknap county, first congressional, first councilor and third senatorial districts.

**Merrimack**. Incorporated 1746 by Governor Benning Wentworth, having originally been part of Dunstable. Hillsborough county, first congressional, fifth councilor and ninth senatorial districts.

**Middleton**. Granted 1749 by Governor Benning Wentworth, bearing the name of Sir Charles Middleton, Earl of Monmouth. Incorporated 1778. Strafford county, first congressional, first councilor and fourth senatorial districts.

**Milan**. Granted 1771 by Governor John Wentworth as Paulsbourg, bearing the name of Paul Wentworth of England. Incorporated as Milan 1824. Coos county, second congressional, first councilor and first senatorial districts.

**Milford**. Incorporated 1794, originally having been a part of Hollis, Amherst and Monson. Part of Lyndeborough annexed 1873. Hillsborough county, second congressional, fifth councilor and twelfth senatorial districts.

**Milton**. Incorporated 1802, originally having been a part of Rochester. Strafford county, first congressional, first councilor and fourth senatorial districts.

**Monroe**. Incorporated 1854, originally having been a part of Lyman, bearing the name of President James Monroe. Part of Bath annexed, 1897. Grafton county, second congressional, first councilor and second senatorial districts.

**Mont Vernon**. Incorporated 1803, bearing the name of the home of General Washington, and having originally been a part of Amherst. Hillsborough county, second congressional, fifth councilor and twelfth senatorial districts.

**Moultonborough**. Granted 1763 by Governor Benning Wentworth, bearing the name of Colonel Jonathan Moulton. Incorporated 1777. Carroll county, first congressional, first councilor and third senatorial districts.

**Nelson.** Granted 1752 by Governor Benning Wentworth as Monadnock Number Six. Incorporated 1774 as Packersfield and 1814 as Nelson, bearing the name of Lord Horatio Nelson of the English Navy. Part of Stoddard annexed 1835. Cheshire county, second congressional, second councilor and tenth senatorial districts.

**New Boston.** Granted 1735 by Governor Jonathan Belcher as Lanestown. Incorporated 1763 by Governor Benning Wentworth as New Boston, bearing the name of Boston, Massachusetts. Hillsborough county, second congressional, fifth councilor and ninth senatorial districts.

**Newbury.** Granted 1765 by Governor Benning Wentworth as Dantzic. Incorporated 1772 as Fishersfield, bearing the name of John Fisher, one of the incorporators. Incorporated 1837 as Newbury. Merrimack county, second congressional, second councilor and seventh senatorial districts.

**New Castle.** Incorporated 1693, originally having been a part of Portsmouth and known as Great Island. Rockingham county, first congressional, third councilor and twenty-fourth senatorial districts.

**New Durham.** Granted 1749 by Governor Benning Wentworth as Cocheco Township. Incorporated 1762 as New Durham, named for Durham, Massachusetts. Stafford county, first congressional, first councilor and fourth senatorial districts.

**Newfields.** Incorporated 1849 as South Newmarket, having originally been a part of Exeter and Newmarket. Name changed to Newfields in 1895 in recognition of having been Edward Hilton's New Field, 1631. Rockingham County, first congressional, third councilor and twenty-third senatorial districts.

**New Hampton.** Granted 1765 by Governor Benning Wentworth as Moultonborough Addition. Incorporated as New Hampton 1777. Belknap county, first congressional, first councilor and third senatorial districts.

**Newington.** Granted 1712 by Massachusetts. Incorporated 1764. Originally having been a part of Dover. Rockingham county, first congressional, third councilor and twenty-third senatorial districts.

**New Ipswich.** Granted 1735 by Governor Jonathan Belcher. Incorporated 1762 as Ipswich by Governor Benning Wentworth and New Ipswich in 1766. Hillsborough county, second congressional, fifth councilor and eleventh senatorial districts.

**New London.** Granted 1753 by Governor Benning Wentworth as Heidlebourg. Regranted 1773 by Governor John Wentworth as Alexandria Addition. Incorporated 1779 as New London. Parts of Kearsarge Gore and Sunapee annexed 1793, 1804, and 1817. Merrimack county, second congressional, second councilor and seventh senatorial districts.

**Newmarket.** Incorporated 1727 by Lieutenant-Governor John Wentworth, originally having been a part of Exeter. Part of Durham annexed 1870. Rockingham county, first congressional, third councilor and twenty-third senatorial districts.

**Newport.** Granted 1753 by Governor Benning Wentworth as Grenville, bearing the name of George Grenville, Prime Minister of England. Incorporated 1761 as Newport, bearing the name of Sir Henry Newport, Baron Newport. Sullivan county, second congressional, second councilor and eighth senatorial districts.

**Newton.** Incorporated 1749 by Governor Benning Wentworth as Newtown. Part of East Kingston annexed 1845. Incorporated as Newton 1846. Rockingham county, first congressional, third councilor and nineteenth senatorial districts.

**Northfield.** Incorporated 1780 having originally been a part of Canterbury, Merrimack county, first congressional, second councilor and third senatorial districts.

**North Hampton.** Incorporated 1742 by Governor Benning Wentworth, having originally been a part of Hampton. Rockingham county, first congressional, third councilor and twenty-third senatorial districts.

**Northumberland.** Granted 1761 by Governor Benning Wentworth as Stonington. Regranted 1771 as Northumberland, bearing the name of Hugh Smithson, Duke of Northumberland. Parts of Stark annexed 1855 and 1863. Coos county, second congressional, first councilor and first senatorial districts.

**Northwood.** Incorporated 1773 by Governor John Wentworth, having originally been part of Nottingham. Rockingham county, first congressional, second councilor and seventeenth senatorial districts.

**Nottingham.** Incorporated 1722 by Lieutenant-Governor John Wentworth, bearing the name of Sir Daniel Finch, Earl of Nottingham. Rockingham county, first congressional, second councilor and seventeenth senatorial districts.

**Orange.** Granted 1769 by Governor John Wentworth as Cardigan, bearing the name of James Brudenel, Earl of Cardigan. Incorporated 1790 as Orange. Grafton county, second congressional, first councilor and fifth senatorial districts.

**Orford.** Granted 1761 by Governor Benning Wentworth, bearing the name of Sir Robert Walpole, Earl of Orford. Grafton county, second congressional, first councilor and fifth senatorial districts.

**Ossipee.** Incorporated 1785 bearing the name of the Ossipee Indians. Carroll county, first congressional, first councilor and third senatorial districts.

**Pelham.** Incorporated 1746 by Governor Benning Wentworth, bearing the name of Sir Henry Pelham, Prime Minister of England. Hillsborough county, second congressional, fourth councilor and twenty-second senatorial districts.

**Pembroke.** Granted 1728 by Governor William Burnet as Suncook and Lovewell's town. Incorporated 1759 by Governor Benning Wentworth as Pembroke, bearing the name of Sir Henry Herbert, Earl of Pembroke. Part of Bow annexed 1804. Merrimack county, second congressional, second councilor and sixteenth senatorial districts.

**Peterborough.** Granted 1737 by Governor Jonathan Belcher, bearing the name of Charles Mordaunt, Earl of Peterborough. Incorporated 1760 by Governor Benning Wentworth. Hillsborough county, second congressional, fifth councilor and eleventh senatorial districts.

**Piermont.** Granted 1761 by Governor Benning Wentworth. Grafton county, second congressional, first councilor and fifth senatorial districts.

**Pittsburg.** Incorporated 1840, having originally been known as Indian Stream Territory. Coos county, second congressional, first councilor and first senatorial districts.

**Pittsfield.** Incorporated 1782, originally having been a part of Chichester. Merrimack county, first congressional, second councilor and fourth senatorial districts.

**Plainfield.** Granted 1761 by Governor Benning Wentworth. Sullivan county, second congressional, first councilor and fifth senatorial districts.

**Plaistow.** Incorporated 1749 by Governor Benning Wentworth, originally having been a part of Haverhill, Massachusetts. Part of Kingston annexed 1831. Rockingham county, first congressional, third councilor and nineteenth senatorial districts.

**Plymouth.** Granted 1763 by Governor Benning Wentworth. Parts of Hebron and Campton annexed 1845 and 1860. Grafton county, second congressional, first councilor and third senatorial districts.

**Randolph.** Granted 1772 by Governor John Wentworth as Durand, bearing the name of John Durand of the London Board of Trade. Incorporated 1824 as Randolph, bearing the name of John Randolph of Virginia. Coos county, second congressional, first councilor and first senatorial districts.

**Raymond.** Incorporated 1764 by Governor Benning Wentworth, originally having been called Freetown. Rockingham county, first congressional, fourth councilor and seventeenth senatorial districts.

**Richmond.** Granted 1735 by Governor Jonathan Belcher as Sylvester-Canada, bearing the name of Captain Joseph Sylvester, who fought

in the Indian Wars. Incorporated 1752 by Governor Benning Wentworth as Richmond, bearing the name of Charles Lennox, Duke of Richmond. Cheshire county, second congressional, fifth councilor and eleventh senatorial districts.

**Rindge.** Granted 1736 by Governor Jonathan Belcher as Rowley-Canada. Granted 1749 by Governor Benning Wentworth as Monadnock Number One. Incorporated 1768 by Governor John Wentworth as Rindge, bearing the name of Daniel Rindge of Portsmouth. Cheshire county, second congressional, fifth councilor and eleventh senatorial districts.

**Rollinsford.** Incorporated 1849. Originally a part of Somersworth. Strafford county, first congressional, third councilor and sixth senatorial districts.

**Roxbury.** Incorporated 1812, originally a part of Nelson, Keene and Marlborough. Cheshire county, second congressional, fifth councilor and tenth senatorial districts.

**Rumney.** Granted 1761 by Governor Benning Wentworth, bearing the name of Sir Robert Marsham, Earl of Romney. Grafton county, second congressional, first councilor and fifth senatorial districts.

**Rye.** Incorporated 1726 by Lieutenant-Governor John Wentworth. Part of New Castle annexed 1791. Gosport and Star Island annexed 1876. White Island, Seavey's Island, Lungin Island and White Island Ledge, Square Rock and Halfway Rock annexed 1967. Rockingham county, first congressional, third councilor and twenty-fourth senatorial districts.

**Salem.** Incorporated 1750 by Governor Benning Wentworth. Rockingham county, second congressional, third councilor and twenty-second senatorial districts.

**Salisbury.** Granted 1736 by Governor Jonathan Belcher as Baker's Town, bearing the name of Captain Thomas Baker. Re-granted 1749 as Stevenstown, bearing the name of Major Ebenezer Stevens and known as Major Stevens Town. Incorporated 1768 as Salisbury, bearing the name of Salisbury, Massachusetts. Part of Franklin annexed 1869. Merrimack county, second congressional, second councilor and seventh senatorial districts.

**Sanbornton.** Granted 1748 by Governor Benning Wentworth. Incorporated 1770. Part of Tilton annexed 1870. Belknap county, first congressional, first councilor and third senatorial districts.

**Sandown.** Incorporated 1756 by Governor Benning Wentworth, originally having been a part of Kingston, named for a town in the Isle of Wight. Rockingham county, first congressional, fourth councilor and nineteenth senatorial districts.

**Sandwich.** Granted 1763 by Governor Benning Wentworth, bearing



The John O. Morton Building





the name of Sir John Montagu, Earl of Sandwich. Carroll county, first congressional, first councilor and third senatorial districts.

**Seabrook.** Incorporated 1768 by Governor John Wentworth, originally having been a part of Hampton. Part of Hampton Falls annexed 1816. Part of South Hampton annexed 1822. Rockingham county, first congressional, third councilor and nineteenth senatorial districts.

**Sharon.** Incorporated 1791, originally having been a part of Peterborough. Hillsborough county, second congressional, fifth councilor and eleventh senatorial districts.

**Shelburne.** Granted 1769 by Governor John Wentworth, bearing the name of Sir William Fitzmaurice Petty, Earl of Shelburne. Coos county, second congressional, first councilor and first senatorial districts.

**South Hampton.** Incorporated 1742 by Governor Benning Wentworth. Part of East Kingston annexed 1824. Rockingham county, first congressional, third councilor and nineteenth senatorial districts.

**Springfield.** Granted 1769 by Governor John Wentworth as Protectworth. Incorporated 1794 as Springfield. Sullivan county, second congressional, first councilor and eighth senatorial districts.

**Stark.** Granted 1774 by Governor John Wentworth as Percy, bearing the name of Hugh Smithson, Earl Percy. Incorporated 1832 as Stark, bearing the name of General John Stark. Part of Stratford annexed 1832. Coos county, second congressional, first councilor and first senatorial districts.

**Stewartstown.** Granted 1770 by Governor John Wentworth as Stuart, bearing the name of Sir John Stuart, Earl of Bute. Incorporated 1799, as Stewartstown. Coos county, second congressional, first councilor and first senatorial districts.

**Stoddard.** Granted 1752 by Governor Benning Wentworth as Monadnock Number Seven. Incorporated 1774 by Governor John Wentworth as Stoddard, bearing the name of Colonel Sampson Stoddard. Part of Marlow annexed 1797. Cheshire county, second congressional, second councilor and tenth senatorial districts.

**Strafford.** Incorporated 1820, bearing the name of Sir William Wentworth, Earl of Strafford. Strafford county, first congressional, second councilor and seventeenth senatorial districts.

**Stratford.** Granted 1762 by Governor Benning Wentworth as Woodbury, a Connecticut town. Granted 1773 by Governor John Wentworth as Stratford. Coos county, second congressional, first councilor and first senatorial districts.

**Stratham.** Incorporated 1716 by Governor Samuel Shute, bearing the name of Baroness Elizabeth Howland of Streatham, wife of the Duke

of Bedford. Rockingham county, first congressional, third councilor, and twenty-third senatorial districts.

**Sugar Hill.** Incorporated 1962, having originally been a part of Lisbon. Grafton county, second congressional, first councilor and second senatorial districts.

**Sullivan.** Incorporated 1787, having originally been a part of Stoddard, Nelson, Keene and Gilsum, bearing the name of General John Sullivan. Cheshire county, second congressional, second councilor and tenth senatorial districts.

**Sunapee.** Granted 1768 by Governor John Wentworth as Saville, bearing the name of Sir George Saville. Incorporated 1781 as Wendell, bearing the name of John Wendell of Portsmouth. Incorporated 1850 as Sunapee. Sullivan county, second congressional, first councilor and eighth senatorial districts.

**Surry.** Granted 1769 by Governor John Wentworth, bearing the name of Sir Charles Howard, Earl of Surry. Cheshire county, second congressional, second councilor and tenth senatorial districts.

**Sutton.** Granted 1749 by Governor Benning Wentworth as Perry's town, bearing the name of Obadiah Perry. Incorporated 1784 and named Sutton after Sutton, Mass., by settlers from that town which got its name from the English name of Governor Joseph Dudley, descended from Sir John Sutton. Lord Dudley. Merrimack county, second congressional, second councilor and seventh senatorial districts.

**Swanzy.** Granted 1733 by Governor Jonathan Belcher as Lower Ashuelot. Incorporated 1753 as Swanzy. Cheshire county, second congressional, fifth councilor and eleventh senatorial districts.

**Tamworth.** Granted 1766 by Governor Benning Wentworth, bearing the name of Admiral Washington Shirley, Viscount Tamworth. Part of Ossipee annexed 1837. Part of Albany annexed 1857. Carroll county, first congressional, first councilor and second senatorial districts.

**Temple.** Granted 1750 by Governor Benning Wentworth as Peterborough Slip. Incorporated 1768 as Temple, bearing the name of Sir John Temple, Lieutenant-Governor. Hillsborough county, second congressional, fifth councilor and eleventh senatorial districts.

**Thornton.** Granted 1763 by Governor Benning Wentworth, bearing the name of Matthew Thornton. Incorporated 1781. Grafton county, second congressional, first councilor and third senatorial districts.

**Tilton.** Incorporated 1869, bearing the name of Nathaniel Tilton and originally having been a part of Sanbornton. Belknap county, first congressional, first councilor and third senatorial districts.

**Troy.** Incorporated 1815, having originally been a part of Marlborough, Fitzwilliam, Swanzy and Richmond. Cheshire county, second congressional, fifth councilor and eleventh senatorial districts.

**Tuftonboro.** Granted 1750 by Governor Benning Wentworth, bearing the name of John Tufton Mason. Incorporated 1795. Carroll county, first congressional, first councilor and third senatorial districts.

**Unity.** Granted 1753 by Governor Benning Wentworth as Buckingham, bearing the name of the Marquis of Buckingham. Incorporated 1764 as Unity. Sullivan county, second congressional, second councilor and eighth senatorial districts.

**Wakefield.** Granted 1749 by Governor Benning Wentworth, having originally been known as Ham's-town. East-town and Watertown. Incorporated 1774 by Governor John Wentworth as Wakefield, bearing the name of Sir John Ker, Earl of Wakefield. Part of Milton annexed 1858. Carroll county, first congressional, first councilor and third senatorial districts.

**Walpole.** Granted 1736 by Governor Jonathan Belcher as Number Three. Granted 1752 by Governor Benning Wentworth as Walpole, bearing the name of Sir Robert Walpole, Earl of Orford. Cheshire county, second congressional, second councilor and tenth senatorial districts.

**Warner.** Granted 1735 by Governor Jonathan Belcher as Number One, having originally been known as New Amesbury, Jennesstown and Ryetown. Incorporated 1774 by Governor John Wentworth as Warner, bearing the name of Jonathan Warner of Portsmouth. Merrimack county, second congressional, second councilor and seventh senatorial districts.

**Warren.** Granted 1763 by Governor Benning Wentworth, bearing the name of Admiral Sir Peter Warren. Grafton county, second congressional, first councilor and fifth senatorial districts.

**Washington.** Granted 1735 by Governor Jonathan Belcher as Monadnock Number Eight. Incorporated 1776 as Washington after President George Washington. Sullivan county, second congressional, second councilor and eighth senatorial districts.

**Waterville Valley.** Incorporated 1829. Name changed to Waterville Valley by 1967 Legislature. Grafton county, second congressional, first councilor and third senatorial districts.

**Weare.** Granted 1735 by Governor Jonathan Belcher as Beverly-Canada. Granted 1764 by Governor Benning Wentworth as Weare, bearing the name of Meshech Weare. Hillsborough county, second congressional, second councilor and ninth senatorial districts.

**Webster.** Incorporated 1860, bearing the name of Daniel Webster, having originally been a part of Boscawen. Merrimack county, second congressional, second councilor and seventh senatorial districts.

**Wentworth.** Granted 1766 by Governor Benning Wentworth, bearing the name of Governor Wentworth. Part of Orford annexed 1837. Graf-

ton county, second congressional, first councilor and fifth senatorial districts.

**Wentworth's Location.** Land sold in 1797 to George Wentworth of Portsmouth. Incorporated 1881. Coos county, second congressional, first councilor and first senatorial districts.

**Westmoreland.** Granted 1735 by Governor Jonathan Belcher as Number Two. Incorporated 1752 by Governor Benning Wentworth as Westmoreland, bearing the name of Sir John Fane, Earl of Westmoreland. Cheshire county, second congressional, second councilor and tenth senatorial districts.

**Whitefield.** Granted 1774 by Governor John Wentworth. Incorporated 1804. Coos county, second congressional, first councilor and second senatorial districts.

**Wilmot.** Incorporated 1807, having originally been a part of New London and named for Dr. James Wilmot of England, who died in that year. Part of Hill annexed 1832. Merrimack county, second congressional, first councilor and seventh senatorial districts.

**Wilton.** Granted 1749 by Governor Benning Wentworth as Number Two. Incorporated 1762 as Wilton after Sir Joseph Wilton, noted sculptor. Hillsborough county, second congressional, fifth councilor and twelfth senatorial districts.

**Winchester.** Granted 1733 by Governor Jonathan Belcher, bearing the name of Augustus Henry Fitzroy, Earl of Arlington. Incorporated 1753 by Governor Benning Wentworth as Winchester, bearing the name of Sir Charles Paulet, Marquis of Winchester. Cheshire county, second congressional, fifth councilor and eleventh senatorial districts.

**Windham.** Incorporated 1741 by Governor Benning Wentworth, bearing the name of Sir Charles Wyndham. Originally a part of Londonderry. Rockingham county, first congressional, third councilor and twenty-second senatorial districts.

**Windsor.** Incorporated 1798. Hillsborough county, second congressional, second councilor and seventh senatorial districts.

**Wolfeboro.** Granted 1759 by Governor Benning Wentworth, bearing the name of General James Wolfe. Incorporated 1770. Carroll county, first congressional, first councilor and third senatorial districts.

**Woodstock.** Granted 1763 by Governor Benning Wentworth as Peeling. Incorporated 1840 as Woodstock. Re-granted as Fairfield by Governor John Wentworth, 1771. Grafton county, second congressional, first councilor and second senatorial districts.

## UNINCORPORATED PLACES

In 1831 the legislature authorized the governor and council to appoint a land commissioner to sell the public lands, and James Willey of Conway was appointed to that office. The following is a list of all the grants that have been made:

**Bean's Grant** was made by Commissioner Willey to Charles Bean of Maine in 1835 and it contained about 3,300 acres.

**Bean's Purchase** was made by Commissioner Willey to Alpheus Bean of Bartlett in 1832 for \$1,023 and contained about 33,000 acres.

**Cambridge** was granted in 1773 to Nathaniel Rogers and others and contained about 23,160 acres.

**Chandler's Purchase** was made by Commissioner Willey to Jeremiah Chandler of Conway in 1835 for \$300 and contained about 10,000 acres.

**Crawford's Purchase** was made by Commissioner Willey to Thomas Abbott, Nathaniel Abbott and Ethan Allen Crawford in 1834 for \$8,000 and contained about 15,712 acres.

**Cutts' Grant** was made by the legislature to Thomas Cutts of Maine in 1810.

**Dixville** was granted by the legislature to Timothy Dix, Jr., in 1805 and contained about 29,340 acres and the price was \$4,500. It was organized for voting purposes in 1960.

**Dix's Grant** was made by the legislature to Timothy Dix, Jr., in 1809.

**Erving's Grant** was made to William Erving of Boston, a captain in the French and Indian war, in 1775 and contained about 3,468 acres.

**Green's Grant** was made to Francis Green of Boston, a lieutenant in the French and Indian war, in 1774 and contained about 2,032 acres.

**Gilmanton and Atkinson Academy Grant** was made by the legislature to Gilmanton academy and Atkinson academy in equal shares in 1809 and contained about 13,000 acres.

**Hadley's Purchase** was sold by Commissioner Willey to Henry G. Hadley of Eugene City, Oregon, in 1834 and contained about 8,371 acres. The price was \$500.

**Hale's Location** was granted to Samuel Hale of Portsmouth in 1771 and contained about 1,215 acres.

**Kilkenny** was granted to Jonathan Warner and many others in 1774 and contained about 26,911 acres.

**Livermore** was granted to Elkins, Sargent and Elkins, Hatch and Cleaves, Raymond, and Bean and Gilman 1876.

**Low and Burbank's Grant** was made by the legislature through State Treasurer Abner B. Kelly to Clovis Low of Jefferson and Barker Burbank of Shelburne in 1832.

**Martin's Location** was granted to Thomas Martin of Portsmouth, a conductor of artillery stores in the French and Indian war, in 1773 and contained about 2,000 acres.

**Millsfield** was granted to George Boyd and others in 1774 and was named in honor of Sir Thomas Mills. It contained about 23,200 acres. It was organized for voting purposes in 1932.

**Odell** was sold by Commissioner Willey to Richard Odell of Conway in 1834 and contained about 23,751 acres. The price was \$1,863.

**Pinkham's Grant** was made by the legislature to Daniel Pinkham in 1835.

**Sargent's Purchase** was sold by Commissioner Willey to Jacob Sargent of Thornton and others for \$3,000, May 31, 1832.

**Second College Grant** was made by the legislature to Dartmouth college in 1807 and contained a tract six miles square.

**Success** was granted in 1773 and contained about 30,472 acres. The grantees were Benjamin Mackay and about seventy others.

**Thompson and Meserve's Purchase** was sold by Commissioner Willey to Samuel W. Thompson of Conway and George P. Meserve of Jackson in 1835 for \$500 and contained about 12,000 acres.

## PORTRAIT GALLERY OF NEW HAMPSHIRE NOTABLES IN THE STATE HOUSE

### Presidents of the United States

**GEORGE WASHINGTON, 1732-1799.** First President of the United States. "Father of His Country." Mr. Washington visited New Hampshire in 1789. From original portrait by Gilbert Stuart. Representatives Hall, second floor.

**ABRAHAM LINCOLN, 1809-1865.** President of the United States. Campaigned in New Hampshire for the nomination in 1860. All ten delegates voted for him at the Convention. Portrait made from records by public contributions. Representatives Hall, second floor.

**FRANKLIN PIERCE, 1804-1869.** Fourteenth President of the United States. Born in Hillsborough, N. H., son of Governor Benjamin Pierce, he was a Brigadier General in the Mexican War and U. S. Senator from New Hampshire. His statue erected on Capitol grounds by public act. Portrait from records. Representatives Hall, second floor.

### Colonial Governors of New Hampshire

**SIMON BRADSTREET, 1603-1697.** Early Governor of Massachusetts and New Hampshire. Council Room, second floor.

**JOSEPH DUDLEY, 1647-1720.** President of New England 1686. Governor of Massachusetts and New Hampshire until 1716. Council Room, second floor.

**JOHN WENTWORTH, 1671-1730.** Lieutenant Governor and Governor of Massachusetts and New Hampshire 1723-1728. Representatives Hall, second floor.

**WILLIAM BURNET, 1688-1729.** Governor of Massachusetts and New Hampshire 1728-1729. Council Room, second floor.

**JONATHAN BELCHER, 1681-1757.** Governor of Massachusetts and New Hampshire 1730-1741. Council Room, second floor.

**BENNING WENTWORTH, 1696-1770.** First Provincial Governor of New Hampshire, 1741-1766. Son of John Wentworth. Granted new

towns in New Hampshire and what is now Vermont, many named for English notables, Hallway, second floor.

**JOHN WENTWORTH**, 1727-1820. Graduated Harvard 1755. Governor 1767-1775. Governor Nova Scotia 1792-1808. Council Room, second floor.

### Revolutionary Portraits

**JOHN STARK**, 1728-1822. Born in Londonderry. Served in wars between England and France. In charge of New England troops against England in the war of the Revolution. Fought at the Battle of Bennington, and made Brigadier General by Congress in 1788. Hallway, first floor.

**WILLIAM WHIPPLE**, 1730-1785. Born in Maine. Member Continental Congress 1776. Signer of the Declaration of Independence. Brigadier General in the War of the Revolution. Hallway, first floor.

**JOSEPH CILLEY**, 1735-1799. Born in Nottingham. Served as Captain in the War between England and France and as Colonel in the War of the Revolution. Appointed Major General of militia. Served as state representative, senator and councilor. Hallway, first floor.

**JAMES REED**, 1724-1807. Born in Massachusetts. One of the original proprietors of Fitzwilliam. Captain in War between France and England. Commander second regiment Continental Army. Made Brigadier General by Congress. Original painting. Hallway, first floor.

**GEORGE REID**, 1733-1815. Born in Londonderry. Captain of minute men in War of the Revolution. Fought at Bunker Hill, Bemis Heights and Yorktown. Made Brigadier General of New Hampshire militia in 1785. Hallway, first floor.

**MATTHEW THORNTON**, 1714-1803. Member Continental Congress and signer of the Declaration of Independence. Senator and Councilor. Council Room, second floor.

**HENRY DEARBORN**, 1751-1829. Born in North Hampton. Studied medicine and practiced. At Bunker Hill with Stark in the Revolution and in Quebec with Arnold. Lieutenant colonel of a New Hampshire regiment. Made a major general in 1790. Secretary of War under Jeffer-



son and member of Congress. Fort Dearborn, now Chicago, and Dearborn, Michigan named in his honor. Hallway, first floor.

**ENOCH POOR, 1736-1780.** Born in Massachusetts. In the War between England and France, and in command of a New Hampshire regiment in the War of the Revolution. Served in Canada and made Major General in 1777. Hallway, first floor.

**ALEXANDER SCAMMELL, 1748-1781.** Born in Massachusetts. Graduate of Harvard. Lawyer. Served as Brigadier General of New Hampshire troops in the War of the Revolution. Made Adjutant-General, 1780. Hallway, first floor.

**ISRAEL EVANS, 1751-1807.** Born in Pennsylvania. Graduated at Princeton. Served as chaplain of New Hampshire troops in the War of the Revolution. With Washington at Valley Forge. Hallway, first floor.

### War of 1812 Portraits

**JOHN McNEIL, 1784-1850.** Born in Hillsborough. Commanded Eleventh New Hampshire Regiment in the War of 1812. Wounded at the Battle of Lundy's Lane. Made Brigadier General. Original Painting. Hallway, first floor.

**JAMES MILLER, 1776-1851.** Born in Peterborough. Fought at Lundy's Lane in War of 1812 where, when told to attack a superior force, said "I'll try, sir." One time Governor of Arkansas. Hallway, first floor.

**JOSEPH CILLEY, 1791-1887.** Born in Nottingham. Captain in War of 1812. U. S. Senator in 1846. Original painting. Hallway, first floor.

**JONATHAN EASTMAN, JR., 1781-1867.** Born in Concord. Staff officer and quartermaster in War of 1812. Fought at Stony Creek 1813. Original painting. Hallway, first floor.

### Mexican War Portraits

**JOHN G. FOSTER, 1823-1874.** Born in Whitefield. Graduated U. S. Military Academy. Served in the War with Mexico and the War of the Rebellion. Major General in charge of engineering projects. Original painting. Hallway, first floor.

### War of the Rebellion Portraits

**BENJAMIN F. BUTLER**, 1818-1893. Born in Deerfield. Major General in command of troops at New Orleans in the War of the Rebellion. Naval officer Port of New York. Member of Congress and Governor of Massachusetts. Original painting. Hallway, first floor.

**JOHN A. DIX**, 1798-1879. Born in Boscawen. Secretary of the Treasury, U. S. 1861. Major General of volunteers in the War of the Rebellion. Naval officer Port of New York. Minister to France, and Governor of New York. Original painting. Hallway, first floor.

**JOHN L. THOMPSON**, 1835-1888. Born in Plymouth. Brigadier General, War of the Rebellion. Hallway, first floor.

**EVARTS W. FARR**, 1840-1880. Born in Littleton. Major New Hampshire volunteers in War of the Rebellion. Member of Congress 1879-1880. Original painting. Hallway, first floor.

**AARON F. STEVENS**, 1819-1887. Born in Derry. Brigadier General New Hampshire regiment, War of the Rebellion. Member of Congress 1867-1871. Hallway, first floor.

**JESSE A. GOVE**, 1825-1862. Born in Weare. Lieutenant in the Mexican War. Captain, War of the Rebellion. Original painting. Hallway, first floor.

**PHINEAS P. BIXBY**, 1829-1877. Born in Concord. Colonel New Hampshire volunteers, War of the Rebellion. At the Battle of Bull Run. Original painting. Hallway, first floor.

**EDWARD E. CROSS**, 1832-1863. Born in Lancaster. Colonel New Hampshire volunteers in War of the Rebellion. Killed at Gettysburg. Original painting. Hallway, first floor.

**EDWARD E. STURTEVANT**, 1828-1862. Born in Keene. Captain in War of the Rebellion. Killed at Fredericksburg. Hallway, first floor.

**J. HORACE KENT**, 1827-1888. Born in Barnstead. Sergeant in War of the Rebellion. One time Warden New Hampshire State Prison. Hallway, first floor.

**JAMES S. THORNTON**, 1827-1875. Born in Merrimack. Graduate of Annapolis. Captain U. S. Navy in War of the Rebellion. Original painting. Hallway, first floor.

**GEORGE E. BELKNAP**, 1832-1903. Born in Newport. Commander U. S. Navy in War of the Rebellion. Promoted to Rear Admiral 1889. Original painting. Hallway, first floor.

**GEORGE H. PERKINS**, 1835-1899. Born in Hopkinton. Graduate of Annapolis. Executive officer in the navy at the Battle of New Orleans in War of the Rebellion. Promoted to Commodore in 1896. Original painting. Hallway, first floor.

**HARRIET P. DAME**, 1815-1900. Born in Barnstead. Nurse in Union Army, War of the Rebellion. At the Battle of Gettysburg. One time clerk in U. S. Treasury Department, Washington, D. C. Hallway, first floor.

### War with Spain Portrait

**CHARLES A. DOYEN**, 1859-1919. Born in Concord. Graduate of Annapolis. Colonel in Spanish-American War. Promoted to Brigadier-General 1917. Commanded Fifth Regiment U. S. Marines in the War with Germany. Original painting. Hallway, first floor.

### Portraits of United States Senators from New Hampshire

**JAMES SHEAFE**, 1775-1829. Born in Portsmouth. Member of Congress 1799-1801. U. S. Senator 1801-1802. Hallway, first floor.

**CHARLES G. ATHERTON**, 1804-1853. Born in Amherst. Member of Congress 1837-1843. U. S. Senator 1843-1849, 1852-1853. Original painting. Hallway, first floor.

**JOHN P. HALE**, 1806-1875. Born in Rochester. U. S. Senator 1847-1853, 1855-1865. Presidential nominee 1852. Minister to Spain 1865-1869. Representatives Hall.

**JOHN S. WELLS**, 1803-1860. Born in Durham. U. S. Senator 1855. Hallway, third floor.

**JAMES BELL, 1801-1857.** Born in Francestown. U. S. Senator 1855-1857. Original painting. Hallway, first floor.

**GEORGE G. FOGG, Concord.** U. S. Senator 1866-1867. New Hampshire Secretary of State 1846-1847. Hallway, first floor.

**JAMES W. PATTERSON, 1823-1893.** Born in Henniker. Member of Congress 1863-1867. U. S. Senator 1867-1873. One time State Superintendent of Education. Hallway, first floor.

**JOHN BRODHEAD, 1770-1838.** Born in Pennsylvania. Methodist minister. Member of Congress 1829-1833. U. S. Senator 1817-1827. Chaplain of the House 1825. Original painting. Hallway, first floor.

**EDWARD H. ROLLINS, 1824-1889.** Born in Rollinsford. Member of Congress 1861-1867. U. S. Senator 1877-1883. Original painting. Hallway, first floor.

**JACOB H. GALLINGER, 1837-1918.** Born in Canada. Member of Congress from New Hampshire 1885-1889, U. S. Senator 1891-1918. Original painting. Hallway, first floor.

**NORRIS COTTON, 1900-** . Born in Warren, N. H. Speaker of the House of Representatives 1945. Member of Congress 1947-55. Member U. S. Senate 1955-75. Original painting. Hallway, second floor.

### Portraits of Representatives in Congress from New Hampshire

**WOODBURY LANGDON, 1739-1805.** Born in Portsmouth. In Continental Congress 1779 (delegate) Councilor. Superior Court Justice, President New Hampshire Senate. Senate Chamber.

**JOSIAH BARTLETT, JR., 1788-1853.** Born in Kingston. Grandson of Governor Josiah Bartlett. Practiced medicine in Stratham. Presidential Elector 1793. Member of Congress 1811-1813. Died in a railway accident in Connecticut. Hallway, first floor.

**DANIEL WEBSTER, 1782-1852.** Born in Salisbury. Attended Phillips Academy, Exeter graduated Dartmouth 1801. Practiced law in Boston. Won the famous "Dartmouth College Case." Representative in Congress

1813-1817. U. S. Senator 1827-1841. Secretary of State 1841-1843. Original painting. Representatives Hall.

AARON MATSON, 1770-1838. Born in Massachusetts, Representative from Stoddard in the N. H. Legislature, Councilman, and Representative in Congress 1822-1825. Hallway, first floor.

TITUS BROWN, 1786-1849. Born in Alstead, Representative in the Legislature, and President of the State Senate. Member of Congress 1825-1829. Hallway, third floor.

BENNING M. BEAN, 1782-1866. Born in Moultonborough. Member state legislature, President State Senate and Councilor. Member of Congress 1833-1837. Hallway, third floor.

HARRY HIBBARD, 1816-1872. Born in Canaan. Member State legislature as Speaker of the House and President of the Senate. Member of Congress 1849-1855. Original painting. Hallway, third floor.

CYRUS A. SULLOWAY, 1839-1917. Born in Grafton. Member of Congress 1895-1913, 1915-1917. Original painting. Hallway, first floor.

FRANK D. CURRIER, 1853-1921. Born in Canaan. Member of State legislature as Speaker of the House and President of the Senate. Member of Congress 1901-1913. Hallway, third floor.

### Portraits of Governors of New Hampshire

JOHN LANGDON, 1741-1819. Born in Portsmouth. Delegate to the Continental Congress in 1775-1776. Member of Congress 1783. President of New Hampshire in 1785. U. S. Senator and president pro tem 1788. Governor 1810-1811, Council Room.

JOHN SULLIVAN, 1740-1795. Born in Durham. Brigadier-General in the War of the Revolution. Made a Major General in 1779 in a long military career. President of New Hampshire 1786-1789. Council Room.

JOSIAH BARTLETT, 1729-1795. Born in Kingston. Physician,

signer of the Declaration of Independence. Chief Justice. President of New Hampshire 1791. Governor in 1792. Council Room.

JOHN TAYLOR GILMAN, 1753-1828. Born in Exeter. Member of Congress 1782. State Treasurer 1783. Governor 1794-1805, 1813-1815. Council Room.

JEREMIAH SMITH, 1759-1842. Born in Peterborough. Fought at Bennington in the War of the Revolution. Member of Congress 1791-1797. Governor 1809. Council Room.

WILLIAM PLUMER, 1759-1850. Born in Epping. Served as state senator, President of the Senate and Speaker of the House of Representatives. He was U. S. Senator 1802-1807, Presidential Elector in 1820 and Governor in 1812 and 1816-1818. First President New Hampshire Historical Society. Council Room.

SAMUEL BELL, 1770-1850. Born in Londonderry. Graduated Dartmouth. Served as state senator, President of the Senate, Speaker of the House and Governor's Councilor. He was chief justice of New Hampshire Supreme Court, U. S. Senator 1823-1825 and Governor 1819-1823. Council Room.

LEVI WOODBURY, 1789-1851. Born in Francestown. Justice New Hampshire Supreme Court. Served as Secretary of the Navy and Secretary of the Treasury under Presidents Jackson and Van Buren, U. S. Senator, U. S. Supreme Court Justice. Governor 1823. Council Room.

DAVID L. MORRILL, 1772-1849. Born in Epping. Congregational clergyman. Served as State Senator, President of the Senate and Speaker of the House. Governor 1824-1827. Council Room.

BENJAMIN PIERCE, 1757-1839. Born in Massachusetts. At the Battle of Bunker Hill in the Revolution and Brigadier General of New Hampshire troops in 1805. Served as representative and member of the Governor's Council. Governor 1827-1829. Hallway, second floor.

JOHN BELL, 1765-1836. Born in Londonderry. State Senator and member Governor's Council. Governor 1828. Hallway, second floor.

MATTHEW HARVEY, 1781-1866. Born in Sutton. Representative,

Speaker of the House and President of the Senate. Member of Congress 1821-1825. Governor 1830. Original painting. Hallway, second floor.

JOSEPH M. HARPER, 1789-1865. Born in Maine. Representative and President of the Senate. Member of Congress 1831-1835. Governor 1831. Hallway, third floor.

SAMUEL DINSMOOR, 1766-1835. Born in Windham. Major General of Militia and postmaster at Keene. Member of Congress 1811-1813. Member Governor's Council. Governor 1831-1834. Original painting. Hallway, second floor.

WILLIAM BADGER, 1779-1852. Born in Gilmanton. Representative and President of the Senate. Presidential elector. Governor 1834-1836. Hallway, second floor.

ISAAC HILL, 1788-1851. Born in Massachusetts. Newspaper publisher and editor. State Senator. Connected with U. S. Treasury under Jackson. U. S. Senator 1831-1836. Governor 1836-1839. Hallway, second floor.

JOHN PAGE, 1787-1865. Born in Haverhill. Served in the War of 1812. Representative U. S. Senate 1835-1837. Governor 1839-1842. Hallway, second floor.

HENRY HUBBARD, 1784-1857. Born in Charlestown. Representative and Speaker of the House, member of Congress 1829-1835. U. S. Senator 1835-1841. Governor 1842-1844. Hallway, second floor.

JOHN H. STEELE, 1789-1865. Born in North Carolina. Cotton mill owner, said to have been first in New Hampshire to operate a powerloom. Representative and member Governor's Council. Governor 1844-1846. Hallway, second floor.

ANTHONY COLBY, 1792-1875. Born in New London. Founder of Colby Academy. Major General of State militia, Representative, Governor 1846-1847. Original painting. Hallway, second floor.

JARED W. WILLIAMS, 1796-1864. Born in Connecticut. Representative, Senator, President of the Senate, member of Congress 1837-1841. Governor 1847-1849. Original painting. Hallway, second floor.

SAMUEL DINSMOOR, JR., 1799-1869. Born in Keene. Graduated from Dartmouth at fifteen. Son of Governor Dinsmoor. Bank president. Governor 1849-1852. Original painting. Hallway, second floor.

NOAH MARTIN, 1801-1863. Born in Epsom. Physician. Representative and State Senator. Vice-president State Agricultural Society. Governor 1852-1854. Hallway, second floor.

NATHANIEL B. BAKER, 1818-1876. Born in Henniker. Newspaper publisher. Representative and Speaker of the House. Presidential elector. Governor 1854-1855. Original painting. Hallway, second floor.

RALPH METCALF, 1798-1858. Born in Charlestown. Secretary of State, New Hampshire. Representative. Candidate for President, 1855. Governor 1855-1857. Original painting. Hallway, second floor.

WILLIAM HAILE, 1807-1876. Born in Vermont. Representative, State Senator and Senate President. Governor 1857-1859. Original painting. Hallway, second floor.

ICHABOD GOODWIN, 1796-1882. Born in Maine. Representative in Legislature. Delegate to Constitutional Convention. Governor 1859-1861. Original painting. Hallway, second floor.

NATHANIEL S. BERRY, 1796-1894. Born in Maine. Representative from Bristol and State Senator. Governor 1861-1863. Original painting. Hallway, second floor.

JOSEPH A. GILMORE, 1811-1867. Born in Vermont. Elected from Concord. Senator and President of the Senate. Governor 1863-1865. Original painting. Hallway, second floor.

FREDERICK SMYTH, 1819-1899. Born in Candia. Mayor of Manchester. Representative. Governor 1865-1867. Original painting. Hallway, second floor.

WALTER HARRIMAN, 1817-1884. Born in Warner. Fought in the War of the Rebellion and breveted a Brigadier General. Secretary of State and State Treasurer. Representative and Senator. Governor 1867-1869. Original painting. Hallway, second floor.

ONslow STEARNS, 1810-1878. Born in Massachusetts. Senator and



President of the Senate. Governor, elected from Concord, 1869-1871. Original painting. Hallway, second floor.

JAMES A. WESTON, 1827-1895. Born in Manchester. Mayor of Manchester. Governor 1871-1872, 1874-1875. Original painting. Hallway, second floor.

EZEKIEL A. STRAW, 1819-1882. Born in Salisbury, Representative, Senator, President of the Senate, Member of the Governor's staff, Governor 1872-1874. Elected from Manchester. Original painting. Hallway, second floor.

PERSON C. CHENEY, 1828-1901. Born in Ashland. Representative, U.S. Senator 1886. Minister to Switzerland. Governor 1875-1877. Elected from Manchester. Original painting. Hallway, second floor.

BENJAMIN F. PRESCOTT, 1833-1895. Born in Epping. Secretary of State, Presidential elector. Governor 1877-1879. Elected from Concord. Original painting. Hallway, second floor.

NATT HEAD, 1828-1883. Born in Hooksett. Compiler of military records. Adjutant General. Representative, Senator and President of the Senate. Governor 1879-1881. Original painting. Hallway, second floor.

CHARLES H. BELL, 1823-1893. Born in Chester. County solicitor. Representative and Speaker of the House. Senator and President of the Senate. U. S. Senator 1879. Governor 1881-1883. Original painting. Hallway, second floor.

SAMUEL W. HALE, 1823-1891. Born in Massachusetts. Representative, member of Governor's Council. Governor 1883-1885. Elected from Keene. Original painting. Hallway, second floor.

MOODY CURRIER, 1806-1898. Born in Boscawen. Donor of the Currier Gallery of Art. Senator, President of the Senate and member Governor's Council. Governor 1885-1887. Elected from Manchester. Original painting. Hallway, second floor.

CHARLES H. SAWYER, 1840-1908. Born in New York. Representative, member Governor's staff. Governor 1887-1889. Elected from Dover. Original painting. Hallway, second floor.

DAVID H. GOODELL, 1834-1915. Born in Hillsborough. Representative and member Governor's Council. Governor 1889-1891. Original painting. Hallway, second floor.

HIRAM A. TUTTLE, 1837-1911. Born in Barnstead. Representative, member Governor's Council and Governor's staff. Governor 1891-1893. Elected from Pittsfield. Original painting. Hallway, second floor.

JOHN B. SMITH, 1838-1914. Born in Vermont. Presidential elector and member Governor's Council. Governor 1893-1895. Elected from Hillsborough. Original painting. Hallway, second floor.

CHARLES A. BUSIEL, 1842-1901. Born in Meredith. Representative. Mayor of Laconia. Governor 1895-1897. Elected from Laconia. Original painting. Hallway, second floor.

GEORGE A. RAMSDELL, 1834-1900. Born in Milford. Representative. Delegate to Constitutional Convention, member Governor's Council. Governor 1897-1899. Elected from Nashua. Original painting. Hallway, second floor.

FRANK W. ROLLINS, 1860-1915. Born in Concord. Originator of Old Home Week. State Senator and President of the Senate. Governor 1899-1901. Original painting. Hallway, second floor.

CHESTER B. JORDAN, 1839-1914. Born in Colebrook. Representative, Senator and President of the Senate. Governor 1901-1903. Original painting. Hallway, second floor.

NAHUM J. BACHELDER, 1854-1934. Born in East Andover. Member New Hampshire Board of Agriculture and Cattle Commission. Trustee University of New Hampshire. Governor 1903-1905. Original painting. Hallway, second floor.

JOHN McLANE, 1852-1911. Born in Scotland. Representative, Senator and President of the Senate. Governor 1905-1907. Elected from Milford. Original painting. Hallway, second floor.

CHARLES M. FLOYD, 1861-1923. Born in Derry. State Senator and member of Governor's Council. Governor 1907-1909. Elected from Manchester. Original painting. Hallway, second floor.

**HENRY B. QUINBY, 1846-1924.** Born in Maine. Representative, Senator, member of the Governor's staff, and councilor. Governor 1909-1911. Elected from Laconia. Hallway, second floor.

**ROBERT P. BASS, 1873-1960.** Born in Illinois. Representative and State Senator. Governor 1911-1913. Elected from Peterborough. Original painting. Hallway, second floor.

**ROLLAND H. SPAULDING, 1873-1942.** Born in Massachusetts. Governor 1915-1917. Elected from Rochester. Original painting. Hallway, second floor.

**JOHN H. BARTLETT, 1869-1952.** Born in Sunapee. Postmaster Portsmouth. Elected from Portsmouth. Representative. Governor 1919-1921. Original painting. Hallway, second floor.

**FRED H. BROWN, 1879-1955.** Born in Ossipee. Mayor of Somersworth. Delegate to Constitutional Convention. Presidential elector. U.S. Senator. Governor 1923-1925. Elected from Somersworth. Original painting. Hallway, second floor.

**JOHN G. WINANT, 1889-1947.** Born in New York. Representative and State Senator. Governor 1925-1927, 1931-1935. Elected from Concord. Ambassador of the United States to the Court of St. James (Great Britain) 1941 to 1946. Original Painting. Hallway, second floor.

**ALBERT O. BROWN, Manchester.** Governor 1921-23. Original painting. Hallway, second floor.

**HUNTLEY N. SPAULDING, 1869-1955.** Born in Massachusetts. Food Administrator, Chairman State Board of Education. Governor 1927-1929. Elected from Rochester. Original painting. Hallway, second floor.

**H. STYLES BRIDGES, 1898-1961.** Born in Maine. U. S. Senator 1937-1961. Governor 1935-1937. Elected from Concord. Original painting. Hallway, second floor.

**SHERMAN ADAMS, 1899- .** Born in Vermont. Representative and Speaker of the House. Congressman 1944. The Assistant to the President of the U. S. 1953. Governor 1949-1953. Elected from Lincoln. Original painting. Governor's office.

**LANE DWINELL, 1906- .** Born in Vermont. Speaker of the House

of Representatives 1951. President of the Senate 1953. Governor 1955-1959. U. S. Assistant Secretary of State 1959-1960. Original painting. Governor's office.

**FRANCIS P. MURPHY, 1877-1958.** Governor 1937-1941. Original painting. Hallway, second floor.

**ROBERT O. BLOOD, 1887-1975.** Born in Enfield, N. H. Served in World War I, promoted to rank of Lieutenant Colonel; received the Distinguished Service Cross, the French Croix de Guerre, also Division citation. Representative to the General Court in 1935; President of the Senate in 1939; Governor from 1941-45. Original painting. Governor's office.

**CHARLES W. TOBEY, 1880-1953.** Born in Roxbury, Mass. Speaker of the House of Representatives in 1919; President of the Senate in 1925; Governor in 1929; Congressman 1933-1939; U. S. Senator 1939-1953. Original painting. Hallway, second floor.

**JOHN W. KING, 1916-** . Born in Manchester, N. H. Representative to the General Court 1957-1961; Governor 1963-1969; appointed Justice of the Superior Court on September 4, 1969. Original painting. Governor's office.

**CHARLES M. DALE, Portsmouth.** President of the Senate 1935-37, Governor 1945-48. Original painting. Governor's office.

### Portraits of Presidents of the State Senate

**ABNER GREENLEAF.** First mayor of Portsmouth. Senate President 1829. Original painting. Hallway, third floor.

**SAMUEL JONES.** Born in Hopkinton 1786. Councilor. Senate President 1838-1839. Original painting. Hallway, third floor.

**JAMES B. CREIGHTON.** Senate President 1840-1841. Original painting. Hallway, third floor.

**JOSIAH QUINCY, 1793-1875.** Born in Rumney. Senate President 1841-1842. Original painting. Hallway, third floor.

**WILLIAM P. WEEKS, 1803-1870.** Born in Greenland. Representative, Senate President 1849-1850. Original painting. Hallway, third floor.

**RICHARD JENNESS**, Born in Portsmouth. Senate President 1850-1851. Original painting. Hallway, third floor.

**J. EVERETT SARGENT**, 1816-1889. Born in New London. Representative. Chief Justice Superior Court. Senate President 1854-1855. Original painting. Hallway, third floor.

**HERMAN FOSTER**, 1800-1875. Born in Massachusetts. Representative from Manchester. Senate President 1861-1862. Original painting. Hallway, third floor.

**WILLIAM H. Y. HACKETT**, 1800-1878. Born in Gilmanton. Representative. Senate President 1862-1863. Original painting. Hallway, third floor.

**NATHANIEL GORDON**, 1820-1908. Born in Exeter. Representative. Senate President 1870-1871. Original painting. Hallway, third floor.

**CHARLES H. CAMPBELL**, 1827-1895. Born in Amherst. Representative. Senate President 1872-1873. Original painting. Hallway, third floor.

**DAVID A. WARDE**, 1828-1874. Born in Concord. Senate President 1873-1874. Original painting. Hallway, third floor.

**JOHN W. SANBORN**, 1822-1878. Born in Wakefield. Representative. Councilor. Senate President 1875-1876. Original painting. Hallway, third floor.

**DAVID H. BUFFUM**, 1820-1882. Born in Maine. Representative from Somersworth. Senate President 1878-1879. Original painting. Hallway, third floor.

**JOHN KIMBALL**, 1821-1893. Born in Canterbury. Representative. Senate President 1881-1883. Original painting. Hallway, third floor.

**CHARLES H. BARTLETT**, 1833-1900. Born in Sunapee. Senate President 1883-1885. Original painting. Hallway, third floor.

**CHESTER PIKE**, 1829-1927. Born in Cornish. Representative. Senate President 1885-1887. Original painting. Hallway, third floor.

DAVID A. TAGGART, 1858-1922. Born in Goffstown. Representative. Senate President 1889-1891. Original painting. Hallway, third floor.

BERTRAM ELLIS, 1860-1920. Born in Massachusetts. Representative from Keene. Senate President 1901-1903. Original painting. Hallway, third floor.

GEORGE H. ADAMS, 1851-1911. Born in Campton. Senate President 1905-1907. Original painting. Hallway, third floor.

JOHN SCAMMON, 1865-1940. Born in Stratham. Representative. Senate President 1907-1909. Original painting. Hallway, third floor.

HARRY T. LORD, 1863-1923. Born in Manchester. Representative, Delegate to Constitutional Convention. Councilor, Senate President 1909-1911. Original painting. Hallway, third floor.

WILLIAM D. SWART, 1856-1936. Born in New York, Representative from Nashua, Councilor. Senate President 1911-1913. Original painting. Hallway, third floor.

ENOS K. SAWYER, 1879-1933. Born in Franklin. Secretary of State. Senate President 1913-1915. Original painting. Hallway, third floor.

GEORGE I. HASELTON, 1878-1922. Born in Manchester. Representative. Senate President 1915-1917. Original painting. Hallway, third floor.

JESSE M. BARTON, 1870-1943. Born in Newport. Representative. Senate President 1917-1919. Original painting. Hallway, third floor.

ARTHUR P. MORRILL, 1876-1935. Born in Concord. Representative. Speaker of the House, delegate to Constitutional Convention. Senate President 1919-1921. Original painting. Hallway, third floor.

LESLIE P. SNOW, 1862-1934. Born in Eaton. Supreme Court Justice. Representative, delegate to Constitutional Convention. Senate President 1921-1922. Original painting. Hallway, third floor.

WESLEY ADAMS, 1872-1934. Born in Nelson. Representative. Senate President 1923-1925. Original painting. Hallway, third floor.

**WILLIAM HAILE**, Hinsdale. President of the Senate 1855-1856. Hallway, third floor.

**MOODY CURRIER**, Manchester. President of the Senate 1857-1858. Hallway, third floor.

### Portraits of New Hampshire Secretaries of State

**EZRA S. STEARNS**, Rindge, Secretary of State 1891-1899. Hallway, first floor.

**THOMAS L. TULLOCK**, Portsmouth, Secretary of State 1858-1861. Hallway, first floor.

**LEMUEL N. PATTEE**, Antrim, Secretary of State, 1855-1858. Hallway, first floor.

**NATHAN W. GOVE**, Concord, Secretary of State, 1870-1871. Hallway, first floor.

### Miscellaneous Portraits

**JEREMY BELKNAP**, 1744-1798. Born in Massachusetts. Minister at Dover Congregational Church. Author of the first history of New Hampshire, published 1784. Belknap County in New Hampshire is named for him. Hallway, first floor.

**MARY BAKER EDDY**, 1821-1910. Born in Bow. Discoverer and founder of Christian Science. Author of "Science and Health, with Key to the Scriptures." Resident of Concord during the last years of her life. Hallway, first floor.

**CHARLES A. DANA**, 1819-1897. Born in Hinsdale. Assistant Secretary of War 1863-1864. Co-editor New American Encyclopedia. Owner and editor of the New York Sun. Hallway, first floor.

**ADNA TENNEY**, 1810-1900. Born in Hanover. Portrait painter responsible for some of the original paintings and copies in the State House collection. Hallway, first floor.

**ZACHARIAH CHANDLER**, 1813-1879. Born in Bedford. U. S. Senator. Secretary of the Interior, 1874, under President Grant. Original painting. Hallway, first floor.

**ALAN B. SHEPARD, JR.** Born in Derry. Commander, United States Navy, first astronaut to complete space flight from Cape Canaveral, Florida on May 5, 1961. Reception room, Governor's office.

**HARRY E. JACKSON.** Born Long Island City, New York. Lt. Colonel United States Air Force 1942-1916. Founder & First President New Hampshire State Employees Association. Deputy Secretary of State 1933-1957, Secretary of State 1957-60. Original painting. Secretary of State's office.

### **Plaque**

**HARRY E. JACKSON.** Deputy Secretary of State 1933-1957. Secretary of State 1957-1960. Plaque presented by New Hampshire State Employees Association of which he was founder and first president. Dedicated 1960. Hallway, second floor.

**HENRY WILSON.** Farmington, 1812-1875. Vice President of the U. S. 1872-1875.



## NEW HAMPSHIRE'S CHIEF EXECUTIVES

The following is a list of the men who have been chief executives, together with the title under which each served and the years in office.

### *Provincial Executives*

Name and Residence	Title	Term	
John Cutt, Portsmouth	President	1680-81	
Richard Waldron, Dover	Deputy President	1681-82	
Edward Cranfield, London, Eng.	Lieutenant-Governor	1682-85	
Walter Barefoote, London, Eng.	Deputy-Governor	1685-86	
Joseph Dudley, Roxbury, Mass.	President, Governor	1686-87,	1702-18
Edmund Andros, London, Eng.	Governor	1687-89	
Simon Bradstreet, Salem, Mass.	Governor	1689-92	
John Usher, Boston, Mass.	Lieutenant-Governor	1692-97	
William Partridge, Portsmouth	Lieutenant-Governor	1697-98,	1701-02
Samuel Allen, London, Eng.	Governor	1698-99	
Richard Coote, Earl of Bellomont, New York	Governor	1699-1701	
Samuel Shute, Boston, Mass.	Governor	1716-23	
John Wentworth, Portsmouth	Lieutenant-Governor	1723-27	
William Burnet	Governor	1727-29	
Jonathan Belcher, Boston, Mass.	Governor	1730-41	
Benning Wentworth, Portsmouth	Governor	1741-66	
John Wentworth, Portsmouth	Governor	1767-75	

### *Revolutionary Executives*

Matthew Thornton, Merrimack	President	1775-76
Meshech Weare, Hampton Falls	President	1776-85

### *Constitutional Executives*

Meshech Weare, Hampton Falls	President	1784-85	
John Langdon, Portsmouth, 1, 3	President, Governor	1785-86,	88-89
		1805-09,	10-12
John Sullivan, Durham, 2	President, Governor	1786-88,	89-90
Josiah Bartlett, Kingston, 4	President, Governor	1790-94	
John T. Gilman, Exeter	Governor	1794-1805,	13-16
Jeremiah Smith, Exeter	Governor	1809-10	
William Plumer, Epping, 5	Governor	1812-13,	16-19
Samuel Bell, Londonderry	Governor	1819-23	
Levi Woodbury, Portsmouth	Governor	1823-24	
David L. Morrill, Goffstown, 6	Governor	1824-27	
Benjamin Pierce, Hillsborough	Governor	1827-28,	29-30
John Bell, Londonderry	Governor	1828-29	
Matthew Harvey, Hopkinton, 7	Governor	1830-31	
Samuel Dinsmoor, Windham	Governor	1831-34	
William Badger, Gilmanton	Governor	1834-36	
Isaac Hill, Concord	Governor	1836-39	
John Page, Haverhill	Governor	1839-42	
Henry Hubbard, Charlestown	Governor	1842-44	
John H. Steele, Peterborough	Governor	1844-46	
Anthony Colby, New London, 8	Governor	1846-47	
Jared W. Williams, Lancaster	Governor	1847-49	
Samuel Dinsmoor, Jr., Keene, 9	Governor	1849-52	
Noah Martin, Dover	Governor	1852-54	
Nathaniel B. Baker, Concord	Governor	1854-55	

Name and Residence	Title	Term	
Ralph Metcalf, Concord, 10	Governor	1855-57	
William Haile, Hinsdale	Governor	1857-59	
Ichabod Goodwin, Portsmouth	Governor	1839-61	
Nathaniel S. Berry, Hebron	Governor	1861-63	
Joseph A. Gilmore, Concord, 11	Governor	1863-65	
Frederick Smyth, Manchester	Governor	1865-67	
Walter Harriman, Warner	Governor	1867-69	
Ouslow Stearns, Concord	Governor	1869-71	
James A. Weston, Manchester, 12	Governor	1871-72	74-75
Ezekiel A. Straw, Manchester	Governor	1872-74	
Person C. Cheney, Manchester	Governor	1875-77	
Benjamin F. Prescott, Epping	Governor	1877-79	
Natt Head, Hooksett, 13	Governor	1879-81	
Charles H. Bell, Exeter	Governor	1881-83	
Samuel W. Hale, Keene	Governor	1883-85	
Moody Currier, Manchester	Governor	1885-87	
Charles H. Sawyer, Dover, 14	Governor	1887-89	
David H. Goodell, Antrim, 15	Governor	1889-91	
Hiram A. Tuttle, Pittsfield, 16	Governor	1891-93	
John B. Smith, Hillsborough	Governor	1893-95	
Charles A. Busiel, Laconia	Governor	1895-97	
George A. Ramsdell, Nashua	Governor	1897-99	
Frank W. Rollins, Concord	Governor	1899-1901	
Chester B. Jordan, Lancaster	Governor	1901-03	
Nahum J. Batchelder, Andover	Governor	1903-05	
John McLane, Milford	Governor	1905-07	
Charles M. Floyd, Manchester, 17	Governor	1907-09	
Henry B. Ouinby, Laconia	Governor	1909-11	
Robert P. Bass, Peterborough	Governor	1911-13	
Samuel D. Felker, Rochester, 18	Governor	1913-15	
Rolland H. Spaulding, Rochester	Governor	1915-17	
Henry W. Keyes, Haverhill, 19	Governor	1917-19	
John H. Bartlett, Portsmouth	Governor	1919-21	
Albert O. Brown, Manchester	Governor	1921-23	
Fred H. Brown, Somersworth	Governor	1923-25	
John G. Winant, Concord	Governor	1925-27	31-35
Huntley N. Spaulding, Rochester	Governor	1927-29	
Charles W. Tobey, Temple	Governor	1929-31	
H. Styles Bridges, Concord	Governor	1935-37	
Francis P. Murphy, Nashua	Governor	1937-39-41	
Robert O. Blood, Concord	Governor	1941-43-45	
Charles M. Dale, Portsmouth	Governor	1945-47-49	
Sherman Adams, Lincoln	Governor	1949-51-53	
Hugh Gregg, Nashua	Governor	1953-55	
Lane Dwinell, Lebanon	Governor	1955-59	
Wesley Powell, Hampton Falls	Governor	1959-63	
John W. King, Manchester	Governor	1963-1969	
Walter Peterson	Governor	1969-1973	
Meldrim Thomson, Jr.,	Governor	1973-	

### CHIEF EXECUTIVES

1. Langdon was elected president in 1785 by the Senate.
2. Sullivan was elected president in 1787 and 1789 by the Senate.
3. Langdon resigned the presidency in 1789 to become United States Senator. His term filled out by John Pickering of Portsmouth, president of the Senate.
4. Bartlett was elected president in 1790 by the Senate. He was the last president and the first governor under the constitution as amended in 1793.
5. Plumer was elected by the legislature in 1812.
6. Morrill was elected by the legislature in 1824.
7. Harvey resigned in 1831. Joseph M. Harper of Canterbury filled out the term as acting governor.

8. Colby elected by the legislature in 1846.
9. Dinsmoor elected by the legislature in 1851.
10. Metcalf elected by the legislature in 1856.
11. Gilmore elected by the legislature in 1863.
12. Weston elected by the legislature both times.
13. Head was the first governor under the constitution as amended in 1879 providing for a two-year term of office.
14. Sawyer elected by the legislature.
15. Goodell elected by the legislature. He was disqualified part of his term by illness and David A. Taggart of Manchester (then of Goffstown), president of the Senate, was acting governor.
16. Tuttle elected by the legislature.
17. Floyd elected by the legislature.
18. Felker elected by the legislature.
19. Keyes was disqualified at the end of his term by illness and Jesse M. Barton of Newport, president of the Senate, was acting governor.

## JUSTICES OF THE SUPREME COURT OF THE STATE OF NEW HAMPSHIRE

### CHIEF JUSTICES

Names	Term Served
Meshech Weare .....	1776-1782
Samuel Livermore .....	1782-1790
Josiah Bartlett .....	1790
John Pickering .....	1790-1795
Simeon Olcott .....	1795-1802
Jeremiah Smith .....	1802-1809
Arthur Livermore .....	1809-1813
Jeremiah Smith .....	1813-1816
Wm. Merchant Richardson .....	1816-1838
Joel Parker .....	1838-1848
John James Gilchrist .....	1848-1855
Andrew Salter Woods .....	1855
Ira Perley .....	1855-1859
Samuel Dana Bell .....	1859-1864
Ira Perley .....	1864-1869
Henry Adams Bellows .....	1869-1873
Jonathan Everett Sargent .....	1873-1874
Edmund Lambert Cushing .....	1874-1876
Charles Doe .....	1876-1896
Alonzo Philetus Carpenter .....	1896-1898
Lewis Whitehouse Clark .....	1898
Isaac Newton Blodgett .....	1898-1902
Frank Nesmith Parsons .....	1902-1924
Robert James Peaslee .....	1924-1934
John Eliot Allen .....	1934-1943
Thomas Littlefield Marble .....	1943-1946
Oliver Winslow Branch .....	1946-1949
Francis Wayland Johnston .....	1949-1952
Frank Rowe Kenison .....	1952-1977

### JUSTICES

Leverett Hubbard .....	1776-1785
Matthew Thornton .....	1776-1782
John Wentworth .....	1776-1781
Woodbury Langdon .....	1782-1783
Josiah Bartlett .....	1782-1790
William Whipple .....	1783-1785
John Dudley .....	1784-1797
Woodbury Langdon .....	1786-1791
Simeon Olcott .....	1790-1795

## JUSTICES OF THE SUPREME COURT—Continued

Names	Term Served
Timothy Farrar .....	1791-1803
Ebenezer Thompson .....	1795-1796
Daniel Newcomb .....	1796-1798
Edward St. Loe Livermore .....	1797-1799
Paine Wingate .....	1798-1809
Arthur Livermore .....	1799-1809
William King Atkinson .....	1803-1805
Richard Evans .....	1809-1813
Jonathan Steele .....	1810-1812
Clifton Claggett .....	1812-1813
Caleb Ellis .....	1813-1816
Arthur Livermore .....	1813-1816
Samuel Bell .....	1816-1819
Levi Woodbury .....	1816-1823
Samuel Green .....	1819-1840
John Harris .....	1823-1833
Joel Parker .....	1833-1838
Nathaniel Gookin Upham .....	1833-1842
Leonard Wilcox .....	1838-1840
John James Gilchrist .....	1840-1848
Andrew Salter Woods .....	1840-1855
Leonard Wilcox .....	1848-1850
Ira Allen Eastman .....	1849-1859
Samuel Dana Bell .....	1849-1859
Ira Perley .....	1850-1852
George Yeaton Sawyer .....	1855-1859
Asa Fowler .....	1855-1861
Jonathan Everett Sargent .....	1859-1873
Henry Adams Bellows .....	1859-1869
Charles Doe .....	1859-1874
George Washington Nesmith .....	1859-1870
William Henry Bartlett .....	1861-1867
Jeremiah Smith .....	1867-1874
William Lawrence Foster .....	1869-1874
William Spencer Ladd .....	1870-1876
Ellery Albee Hibbard .....	1873-1874
Isaac William Smith .....	1874-1876
William Lawrence Foster .....	1876-1881
Clinton Warrington Stanley .....	1876-1884
Aaron Worcester Sawyer .....	1876-1877
George Azro Bingham .....	1876-1880
Wm. Henry Harrison Allen .....	1876-1893
Isaac William Smith .....	1877-1895
Lewis Whitehouse Clark .....	1877-1893
Isaac Newton Blodgett .....	1880-1893
Alonzo Philetus Carpenter .....	1881-1896

George Azro Bingham .....	1884-1891
William Martin Chase .....	1891-1907
Robert Moore Wallace .....	1893-1901
Frank Nesmith Parsons .....	1895-1902
Robert Gordon Pike .....	1896-1901
Robert James Peaslee .....	1898-1901
John Edwin Young .....	1898-1901
Reuben Eugene Walker .....	1901-1921
James Waldron Remick .....	1901-1904
George Hutchins Bingham .....	1902-1913
John Edwin Young .....	1904-1925
Robert James Peaslee .....	1908-1924
William Alberto Plummer .....	1913-1925
Leslie Perkins Snow .....	1921-1932
John Eliot Allen .....	1924-1934
Thomas Littlefield Marble .....	1925-1946
Oliver Winslow Branch .....	1926-1946
Peter Woodbury .....	1933-1941
Elwin Lawrence Page .....	1934-1946
Henri Alphonse Burque .....	1941-1947
Francis Wayland Johnston .....	1943-1949
Frank Rowe Kenison .....	1946-1952
Laurence Isley Duncan .....	1946-1976
Amos Noyes Blandin, Jr. ....	1947-1966
Edward John Lampron .....	1949-
John Richard Goodnow .....	1952-1957
Stephen Morse Wheeler .....	1957-1967
William Alvan Grimes .....	1966-
Robert Frederick Griffith .....	1967-1976
Maurice Paul Bois .....	1976-
Charles G. Douglas III .....	1977-

**CHIEF JUSTICES OF THE  
NEW HAMPSHIRE SUPERIOR COURT 1901-PRESENT**

Names	Term Served
Robert M. Wallace .....	1901-1913
Robert Gordon Pike .....	1913-1917
Robert Nelson Chamberlain .....	1917-1917
John Kivel .....	1917-1924
Oliver Winslow Branch .....	1924-1925
William Henry Sawyer .....	1926-1937
Henri Alphonse Burque .....	1937-1941
Oscar Lyman Young .....	1941-1944
H. Thornton Lorimer .....	1944-1945
Amos Noyes Blandin, Jr. ....	1945-1947
John Richard Goodnow .....	1947-1952
Stephen Morse Wheeler .....	1952-1957
John Henry Leahy .....	1957-1970
William Woodbury Keller .....	1971-

## JUSTICES 1901-PRESENT

Names	Term Served
Robert Gordon Pike .....	1901-1913
Robert James Peaslee .....	1901-1907
John Edwin Young .....	1901-1904
Charles Francis Stone .....	1901-1910
Robert Nelson Chamberlain .....	1904-1917
William Alberto Plummer .....	1907-1913
John Michael Mitchell .....	1910-1912
John Kivel .....	1913-1917
Oliver Winslow Branch .....	1913-1924
William Henry Sawyer .....	1913-1926
John Eliot Allen .....	1917-1924
Thomas Littlefield Marble .....	1917-1925
Henri Alphonse Burque .....	1924-1937
Robert Doe .....	1924-1925
Oscar Lyman Young .....	1925-1941
John Scammon .....	1925-1935
Joseph Swett Matthews .....	1926-1931
Eri Cogswell Oakes .....	1927-1931
Elwin Lawrence Page .....	1931-1934
Peter Woodbury .....	1932-1933
Warren William James .....	1933-1945
H. Thornton Lorimer .....	1934-1944
Francis Wayland Johnston .....	1935-1943
Aloysius Joseph Connor .....	1937-1945
Amos Noyes Blandin, Jr. ....	1941-1945
John Richard Goodnow .....	1943-1952
Stephen Morse Wheeler .....	1944-1952
Laurence Ilsley Duncan .....	1945-1946
John Edward Tobin .....	1945-1947
John Henry Leahy .....	1945-1957
Harold Earl Wescott .....	1947-1957
Edward John Lampron .....	1947-1949
William Alvan Grimes .....	1947-1966
Dennis Edward Sullivan .....	1949-1964
Robert Frederick Griffith .....	1952-1967
George Richard Grant, Jr. ....	1953-1973
William Woodbury Keller .....	1957-1971
Thomas Jefferson Morris .....	1957-1975
Martin Francis Loughlin .....	1963-
Richard Paul Dunfey .....	1965-
Hugh Henry Bownes .....	1966-1968
Charles James Flynn .....	1967-
William Reynold Johnson .....	1969-

## JUSTICES OF THE SUPERIOR COURT—Continued

John William King .....	1969-
Francis Eaton Perkins .....	1969-
William Foster Batchelder .....	1970-
Wayne James Mullavey .....	1971-
William Francis Cann .....	1971-
Maurice Paul Bois .....	1973 1976
Charles Gwynne Douglas, III .....	1974-1976
Frederick Donald Goode .....	1975-
David Allen Brock .....	1976-
Joseph Anthony DiClerico, Jr. ....	1977-



## UNITED STATES SENATORS FROM NEW HAMPSHIRE

The following is a list of the senators from this state, and the years of service. One of the first senators, John Langdon, was chosen president *pro tempore* of the first national senate in 1789 and presided over that body until Vice-President John Adams qualified as president of the senate by virtue of his office as vice-president. Senator Langdon was again elected president in the second senate in 1792-3. Senator Samuel Livermore was elected president of the fourth senate in 1795-6 and of the sixth senate in 1799-1800. Senator Daniel Clark was elected president of the thirty-eighth senate in 1863-4. Senator Jacob H. Gallinger was elected president of the sixty-second senate in 1911-13. Senator George H. Moses was elected president *pro tempore* in 1925, re-elected 1927, 1929, 1931.

Senator Styles Bridges was elected president *pro tempore* of the eighty-third congress, 1953-1954.

Name and Residence	Term Served
Paine Wingate, Stratham .....	1789-93
John Langdon, Portsmouth .....	1789-1801
Samuel Livermore, Holderness .....	1793-1801
Simeon Olcott, Charlestown .....	1801-05
James Sheafe, Portsmouth .....	1801-02
William Plumer, Epping .....	1802-07
Nicholas Gilman, Exeter .....	1805-14
Nahum Parker, Fitzwilliam .....	1807-10
Charles Cutts, Portsmouth .....	1810-13
Jeremiah Mason, Portsmouth .....	1813-17
Thomas W. Thompson, Concord .....	1814-17
David L. Morrill, Goffstown .....	1817-23
Clement Storer, Portsmouth .....	1817-19
John F. Parrott, Portsmouth .....	1819-25
Samuel Bell, Chester .....	1823-35
Levi Woodbury, Portsmouth .....	1825-31, 41-45
Isaac Hill, Concord .....	1831-36
Henry Hubbard, Charlestown .....	1835-41
John Page, Haverhill .....	1836-37
Franklin Pierce, Hillsborough .....	1837-42
Leonard Wilcox, Orford .....	1842-43
Charles G. Atherton, Nashua .....	1843-49, 1853
Benning W. Jenness, Strafford .....	1845-46
Joseph Cilley, Nottingham .....	1846-47
John P. Hale, Dover .....	1847-53, 55-65
Moses Norris, Jr., Manchester .....	1849-55
Jared W. Williams, Lancaster .....	1853-55
John S. Wells, Exeter .....	1855

NOTE — Dr. John Goddard of Portsmouth, a Federalist, was elected senator in 1813, but declined.

Name and Residence	Term Served
James Bell, Laconia	1855-57
Daniel Clark, Manchester	1857-66
Aaron H. Cragin, Lebanon	1863-77
George G. Fogg, Concord	1866-67
James W. Patterson, Hanover	1867-73
Bainbridge Wadleigh, Milford	1873-79
Edward H. Rollins, Concord	1877-83
Charles H. Bell, Exeter	1879
Henry W. Blair, Plymouth	1879-91
Austin F. Pike, Franklin	1883-86
Person C. Cheney, Manchester	1886-87
William E. Chandler, Concord	1887-89, 89-1901
Gilman Marston, Exeter	1889
Jacob H. Gallinger, Concord	1891-1918*
Henry E. Burnham, Manchester	1901-13
Henry F. Hollis, Concord	1913-19
Irving W. Drew, Lancaster	1918
George H. Moses, Concord	1918-33
Henry W. Keyes, Haverhill	1919-37
Fred H. Brown, Somersworth	1933-39
H. Styles Bridges, Concord	1937-61***
Charles W. Tobey, Temple	1939-1953**
Robert W. Upton, Concord	1953-1954
Norris Cotton, Lebanon	1954-1975
Maurice J. Murphy, Jr. Portsmouth	1961-62
Thomas J. McIntyre, Laconia	1962-
John A. Durkin, Manchester	1975-

First election results showed Louis C. Wyman, Manchester, the winner — recount requested by John A. Durkin, Manchester, resulted in favor of Durkin — Appeal to the Ballot Law Commission resulted in favor of Wyman — appeal to the U. S. Senate by Durkin. U. S. Senate sent the appeal back to the State of New Hampshire, declaring a vacancy as of August 8, 1975; and under Chapter 1, Laws of 1975, a special election was held September 16, 1975, in which the final results were:

Durkin	140,778	Votes
Wyman	113,007	Votes

In this period, Norris Cotton, Lebanon, was appointed U. S. Senator from August 8, 1975 until Durkin was sworn into office by the U. S. Senate, September 18, 1975.

\*Died in office. Irving W. Drew, Lancaster, appointed by the Governor to serve until the 1918 November election, when George H. Moses was elected for the unexpired term of Senator Gallinger.

\*\*Died in office. Robert W. Upton, Concord, appointed by the Governor to serve until the 1954 November election, when Norris Cotton was elected for the unexpired term.

\*\*\*Died in office. Maurice J. Murphy, Jr., Portsmouth, appointed by the Governor to serve until the 1962 November election, when Thomas J. McIntyre was elected for the unexpired term of Senator Bridges.

## CONGRESSMEN FROM NEW HAMPSHIRE

### Continental Congress, 1774-1788

Name and Residence	Term Served	
John Sullivan .....	1774-75,	80-81
Nathaniel Folsom .....	1774-75, 77-78,	79-80
Josiah Bartlett .....	1775-79	
John Langdon .....	1775-77,	86-87
William Whipple .....	1776-79	
Matthew Thornton .....	1776-78	
George Frost .....	1777-79	
John Wentworth, Jr. ....	1778-79	
Nathaniel Peabody .....	1779-80	
Woodbury Langdon .....	1779-80	
Samuel Livermore .....	1780-83,	85-86
John T. Gilman .....	1782-83	
Phillips White .....	1782-83	
Abiel Foster .....	1783-85	
Johnathan Blanchard .....	1783-85	
Pierce Long .....	1784-86	
Nicholas Gilman .....	1786-88	
Paine Wingate .....	1787-88	

## UNITED STATES HOUSE OF REPRESENTATIVES

Under the constitutional apportionment which provided for a house of representatives in congress, New Hampshire was allotted three seats. The national census of 1790 (first census) increased this to four, the second census of 1800 to five and the third census of 1810 to six seats. The census of 1830 reduced it to five, that of 1840 to four and that of 1850 to three. The census of 1870 reduced it to two, but the seat taken away was restored until the next census of 1880, since then the state has had two representatives.

Name and Residence	Term Served	
Nicholas Gilman, Exeter .....	1789-97	
Samuel Livermore, Holderness .....	1789-93	
Abiel Foster, Canterbury .....	1789-91,	95-1803
Jeremiah Smith, Peterborough .....	1791-97	
John S. Sherburne, Portsmouth .....	1793-97	
Paine Wingate, Stratham .....	1793-95	
William Gordon, Amherst .....	1797-1800	
Peleg Sprague, Keene .....	1797-99	
Jonathan Freeman, Hanover .....	1797-1801	
James Sheafe, Portsmouth .....	1799-1801	
Samuel Tenney, Exeter .....	1800-07	
Joseph Pierce, Alton .....	1801-02	

Name and Residence	Term Served	
Samuel Hunt, Charlestown	1802-05	
George B. Upham, Claremont	1801-03	
Silas Betton, Salem	1803-07	
Clifton Claggett, Litchfield	1803-05,	17-21
David Hough, Lebanon	1803-07	
Thomas W. Thompson, Concord	1805-07	
Caleb Ellis, Claremont	1805-07	
Daniel M. Durrell, Dover	1807-09	
Clement Storer, Portsmouth	1807-09	
Jedediah K. Smith, Amherst	1807-09	
Francis Gardner, Walpole	1807-09	
Peter Carleton, Landaff	1807-09	
Nathaniel A. Haven, Portsmouth	1809-11	
William Hale, Dover	1809-11,	13-17
James Wilson, Peterborough	1809-11	
John C. Chamberlain, Charlestown	1809-11	
Daniel Blaisdell, Canaan	1809-11	
George Sullivan, Exeter	1811-13	
Josiah Bartlett, Jr., Stratham	1811-13	
John A. Harper, Meredith	1811-13	
Samuel Dinsmoor, Keene	1811-13	
Obed Hall, Bartlett	1811-13	
Daniel Webster, Portsmouth	1813-17	
Bradbury Cilley, Nottingham	1813-17	
Samuel Smith, Peterborough	1813-15	
Roger Vose, Walpole	1813-17	
Jeduthan Wilcox, Orford	1813-17	
Charles H. Atherton, Amherst	1815-17	
John F. Parrott, Portsmouth	1817-19	
Josiah Butler, Deerfield	1817-23	
Nathaniel Upham, Rochester	1817-23	
Salma Hale, Keene	1817-19	
Arthur Livermore, Holderness	1817-21,	23-25
William Plumer, Jr., Epping	1819-25	
Joseph Buffum, Jr., Keene	1819-21	
Matthew Harvey, Hopkinton	1821-25	
Aaron Matson, Stoddard	1821-25	
Thomas Whipple, Jr., Wentworth	1821-29	
Ichabod Bartlett, Portsmouth	1823-29	
Nehemiah Eastman, Farrington	1825-27	
Jonathan Harvey, Sutton	1825-31	
Titus Brown, Francestown	1825-29	
Joseph Healey, Washington	1825-29	
David Barker, Jr., Rochester	1827-29	
John Brodhead, Newmarket	1829-33	
Joseph Hammons, Farmington	1829-33	
Thomas Chandler, Bedford	1829-33	
Henry Hubbard, Charlestown	1829-35	

Name and Residence	Term Served
John W. Weeks, Lancaster	1829-33
Joseph M. Harper, Canterbury	1831-35
Benning M. Bean, Moultonborough	1833-37
Franklin Pierce, Hillsborough	1833-37
Robert Burns, Plymouth	1833-37
Samuel Cushman, Portsmouth	1835-39
Joseph Weeks, Richmond	1835-39
James Farrington, Rochester	1837-39
Charles G. Atherton, Nashua	1837-43
Jared W. Williams, Lancaster	1837-41
Tristram Shaw, Exeter	1839-43
Ira A. Eastman, Gilmanton	1839-43
Edmund Burke, Newport	1839-45
John R. Redding, Haverhill	1841-45
John P. Hale, Dover	1843-45
Moses Norris, Jr., Pittsfield	1843-47
Mace Moulton, Manchester	1845-47
James H. Johnson, Bath	1845-49
Amos Tuck, Exeter	1847-53
Charles H. Peaslee, Concord	1847-53
James Wilson, Keene	1847-51
George W. Morrison, Manchester	1849-51,
Harry Hibbard, Bath	1849-55
Jared Perkins, Winchester	1851-53
George W. Kittredge, Newmarket	1853-55
James Pike, Newfields	1855-59
Mason W. Tappan, Bradford	1855-61
Aaron H. Cragin, Lebanon	1855-59
Gilman Marston, Exeter	1859-63,
Thomas M. Edwards, Keene	1859-63
Edward H. Rollins, Concord	1861-67
Daniel Marcy, Portsmouth	1863-65
James W. Patterson, Hanover	1863-67
Jacob H. Ela, Rochester	1867-71
Aaron F. Stevens, Nashua	1867-71
Jacob Benton, Lancaster	1867-71
Ellery A. Hibbard, Laconia	1871-73
Samuel N. Bell, Manchester	1871-73,
Hosea W. Parker, Claremont	1871-75
William B. Small, Newmarket	1873-75
Austin F. Pike, Franklin	1873-75
Frank Jones, Portsmouth	1875-79
Henry W. Blair, Plymouth	1875-79
James F. Briggs, Manchester	1877-83
Joshua G. Hall, Dover	1879-83
Evarts W. Farr, Littleton	1879-80
Ossian Ray, Lancaster	1881-85
Martin A. Hayes, Gilford	1883-87

53-55

65-67

75-77

Name and Residence	Term Served	
Jacob H. Gallinger, Concord	1885-89	
Luther F. McKinney, Manchester	1887-89,	91-93
Alonzo Nute, Farmington	1889-91	
Orren C. Moore, Nashua	1889-91	
Warren F. Daniel, Franklin	1891-93	
Henry M. Baker, Bow	1893-97	
Henry W. Blair, Plymouth	1893-95	
Cyrus A. Sulloway, Manchester	1895-1913,	15-19
Frank G. Clarke, Peterborough	1897-1901	
Frank D. Currier, Canaan	1901-13	
Raymond B. Stevens, Landaff	1913-15	
Eugene E. Reed, Manchester	1913-15	
Edward H. Wason, Nashua	1915-33	
Sherman E. Burroughs, Manchester	1919-23	
William N. Rogers, Wakefield	1923-25,	32-37
Fletcher Hale, Laconia	1925-31*	
Charles W. Tobey, Temple	1933-39	
Alphonse Roy, Manchester	1937-39	
Arthur B. Jenks, Manchester	1937-43†	
Foster Stearns, Hancock	1939-45	
Chester E. Merrow, Ossipee	1943-63	
Sherman Adams, Lincoln	1945-47	
Norris Cotton, Lebanon	1947-55	
Perkins Bass, Peterborough	1955-63	
Louis C. Wyman, Manchester	1963-65	
James C. Cleveland, New London	1963-	
J. Oliva Huot, Laconia	1965-67	
Louis C. Wyman, Manchester	1967-75	
Norman E. D'Amours, Manchester	1975-	

### Revolutionary Councilors, 1776-84

Article 60 of the second part of the constitution provides for an executive council of five men to advise and act with the governor. Before the constitution there was a council both under the temporary constitution of the Revolution and under the provincial government. Since 1913 councilors have been elected by plurality vote to represent population but previously to that they were elected by majority vote to represent property, and in the colonial days they were appointed.

The following is a complete list of all the councilors since the Revolution giving the name and address of each and the year in which he was elected or appointed.

\*Died in 1931. Special election January 5, 1932 to fill vacancy.

†In 1937 Arthur B. Jenks took his seat in Congress. Following a contested election Congress seated Alphonse Roy in 1939. Arthur B. Jenks was elected in the 1938 general election.

### Revolutionary Councilors, 1776-84

Name and Residence	Term Served	
Meshech Weare, Hampton Falls .....	1776-84	
Josiah Bartlett, Kingston .....	1776-84	
John Wentworth, Dover .....	1776-84	
Matthew Thornton, Merrimack .....	1776-77,	80-81
William Whipple, Portsmouth .....	1776-77	
Nathaniel Folsom, Exeter .....	1776-77,	83-84
Ebenezer Thompson, Durham .....	1776-81	
Wyseman Claggett, Litchfield .....	1776-77,	81-82
Jonathan Blanchard, Dunstable .....	1776-79	
Samuel Ashlay, Winchester .....	1776-80	
Benjamin Giles, Newport .....	1776-77	
John Hurd, Haverhill .....	1776-77	
Nicholas Gilman, Exeter .....	1777-84	
George Atkinson, Portsmouth .....	1777-81	
Matthew Patten, Bedford .....	1777-79	
Timothy Walker, Concord .....	1777-80	
Benjamin Bellows, Walpole .....	1777-80,	81-84
Moses Nicholas, Amherst .....	1779-80	
Jacob Abbott, Wilton .....	1779-81,	82-84
Charles Johnson, Haverhill .....	1779-80,	81-82
John McClary, Epsom .....	1780-84	
Timothy Farrar, New Ipswich .....	1780-81,	82-84
Enoch Hale, Rindge .....	1780-82	
Samuel Hunt, Charlestown .....	1780-81	
Francis Worcester, Plymouth .....	1780-81,	82-83
George Frost, Durham .....	1781-84	
Woodbury Langdon, Portsmouth .....	1781-84	
John Hale, Hollis .....	1781-82	
Thomas Sparhawk, Walpole .....	1782-84	
Thomas Applin, Swanzey .....	1783-84	
Moses Dow, Haverhill .....	1783-84	

### Councilors, 1784-1969

John McClary, Epsom .....	1784-85	
Joseph Badger, Gilmanton .....	1784-85	
Francis Blood, Temple .....	1784-85	
Nathaniel Peabody, Atkinson .....	1784-86	
Moses Chase, Cornish .....	1784-85,	87-88
John Sullivan, Durham .....	1785-86	
Matthew Thornton, Merrimack .....	1785-86	
Amos Shepard, Alstead .....	1785-87	
Moses Dow, Haverhill .....	1785-87	
Joshua Wentworth, Portsmouth .....	1786-87	
Robert Means, Amherst .....	1786-87	

Name and Residence	Term Served	
Christopher Toppan, Hampton	1786-87, 90-91,	94-97
Joseph Gilman, Exeter	1787-88	
Ebenezer Thompson, Durham	1787-88	
Daniel Emerson, Jr., Hollis	1787-88	
John Pickering, Portsmouth	1787-88,	89-90
Peter Green, Concord	1788-89	
Robert Wallace, Henniker	1788-89	
Ebenezer Smith, Meredith	1788-89	
Josiah Richardson, Keene	1788-89	
William Simpson, Orford	1788-89	
Ichabod Rollins, Somersworth	1789-90	
Charles Barrett, New Ipswich	1789-90	
Sanford Kingsbury, Claremont	1789-90	
Jonathan Freeman, Hanover	1789-97	
Lemuel Holmes, Surry	1790-94	
Robert Wallace, Henniker	1790-1803	
Joseph Badger, Jr., Gilmanton*	1790-93, 96-97,	1805-09
Nathaniel Rogers, Exeter	1791-92	
Phillips White, South Hampton	1792-94	
Ebenezer Smith, Durham	1793-96	
Thomas Bellows, Walpole	1794-99	
Joseph Cilley, Nottingham	1797-99	
Russell Freeman, Hanover	1797-1802	
Aaron Wingate, Farmington	1797-1803	
James Sheafe, Portsmouth	1799-1800	
Samuel Stevens, Charlestown	1799-1805	
Joseph Blanchard, Chester	1800-02	
David Hough, Lebanon	1802-03	
Levi Bartlett, Kingston	1802-08*	
William Hale, Dover	1803-05	
Daniel Blasdel, Canaan	1803-08	
Benjamin Pierce, Hillsborough	1803-09,	14-18
Naham Parker, Fitzwilliam	1805-07	
Amasa Allen, Walpole	1807-09	
Daniel Gookin, North Hampton	1808-09	
William Tarleton, Piermont	1808-09	
Caleb Ellis, Claremont	1809-10	
Richard Dame, Rochester	1809-11	
Samuel Bell, Amherst	1809-11	
Benjamin J. Gilbert, Hanover	1809-11	
Elijah Hall, Portsmouth	1809-17	
Jedediah K. Smith, Amherst	1810-14	
Nathaniel Upham, Rochester	1811-13	
Jonathan Franklin, Lyme	1811-13	

\*"Jr." dropped. 1805.

\*Appointed, September 21, 1807, Chief Justice of the Court of Common Pleas for the County of Rockingham.



Name and Residence	Term Served	
Ithamar Chase, Cornish	1811-16	
Nathan Taylor, Sanbornton	1813-14	
Enoch Colby, Thornton	1813-18	
Samuel Quarles, Ossipee	1814-17	
Levi Jackson, Cornish	1816-18†	
John M. Page, Tamworth	1817-20	
John Bell, Jr., Chester	1817-22	
Samuel Grant, Walpole	1818-19	
Jeduthum Wilcox, Orford	1818-19	
Richard H. Ayer, Dunbarton	1818-23‡	
Aaron Matson, Stoddard	1819-21	
John French, Landaff	1819-22	
Richard Odell, Conway	1820-23	
Samuel Dinsmoor, Keene	1821-22	
Elijah Belding, Swanzey	1822-24	
Hunking Penhallow, Portsmouth	1822-25	
Ezra Bartlett, Haverhill	1822-25	
Daniel C. Atkinson, Sanbornton	1823-25	
Jonathan Harvey, Sutton	1823-25	
Thomas C. Drew, Walpole	1824-26	
Daniel Hoyt, Sandwich	1825-27	
John Wallace, Jr., Milford	1825-28	
Langley Boardman, Portsmouth	1825-27,	28-29
Caleb Keith, Wentworth	1825-29	
Jotham Lord, Jr., Westmoreland	1826-29*	
Andrew Peirce, Dover	1827-29	
Francis N. Fiske, Concord	1827-28,	29-31
Matthew Harvey, Hopkinton	1828-30	
Benning M. Bean, Moultonborough	1829-30	
Stephen P. Webster, Haverhill	1829-31	
Joseph Healy, Washington	1829-32	
Jesse Bowers, Dunstable (Nashua)	1830-31	
Thomas E. Sawyer, Dover	1830-32	
Samuel C. Webster, Plymouth	1831-32	
Jacob Freese, Deerfield	1831-33	
Stephen Peabody, Milford	1831-34	
Richard Russell, Wakefield	1832-33	
Nathaniel Rix, Littleton	1832-34	
Stephen Johnson, Walpole	1832-35	
Samuel Cushman, Portsmouth	1833-35	
Job Otis, Strafford	1833-36	
Jacob Tuttle, Antrim	1834-36	
Elijah Miller, Hanover	1834-36	
Ezekiel Morrill, Canterbury	1835-37	

†1817. of Chesterfield.

‡1822. of Hooksett.

\*Jr. dropped, 1827.

Name and Residence	Term Served
Jonathan Gove, Acworth .....	1835-37
Samuel Tilton, Saubornton .....	1836-38
Benjamin Evans, Warner .....	1836-38
John Page, Haverhill .....	1836†
Samuel Burns, Rumney .....	1836-38
Leonard Bisco, Walpole .....	1837-38
Tristram Shaw, Exeter .....	1837-39
Moses Baker, Somersworth .....	1838-40
Israel Hunt, Jr., Nashua .....	1838-40
Enos Stevens, Charlestown .....	1838-40
John L. Elwyn, Portsmouth .....	1839-40
John H. White, Lancaster .....	1839-42
Isaac Waldron, Portsmouth .....	1840-41
Henry B. Rust, Wolfeborough .....	1840-42
John H. Steel, Peterborough .....	1840-42
Phineas Handerson, Keene .....	1840-42
Moses Norris, Jr., Pittsfield .....	1841-42
Cyrus Barton, Concord .....	1842-43
Samuel Egerton, Langdon .....	1842-43
Samuel G. Berry, Barnstead .....	1842-44
James McK. Wilkins, Manchester .....	1842-44
James H. Johnson, Bath .....	1842-44
Elijah R. Currier, Newtown (Newton) .....	1843-45
Francis Holbrook, Surry .....	1843-45
Josiah Bartlett, Lee .....	1844-46
William Parker, Francestown .....	1844-46
Caleb Blodgett, Canaan .....	1844-46
Benjamin Jenness, Deerfield .....	1845-46
Amos Perkins, Unity .....	1845-46
John C. Young, Wolfeborough .....	1846-47
John Kelly, Exeter .....	1846-48
Samuel Jones, Bradford .....	1846-48
Enos Ferrin, Hebron .....	1846-48
Jared Perkins, Unity .....	1846-49
Zebulon Pease, Freedom .....	1847-49
Mace Moulton, Manchester .....	1848-49
Joseph Clough, Canterbury .....	1848-50
Isaac Ross, Hanover .....	1848-50
John L. Hadley, Weare .....	1849-51*
Dana Woodman, New Hampton .....	1849-51
Alvah Smith, Lempster .....	1849-51
Greenleaf Clarke, Atkinson .....	1850-52
Simeon Warner, Whitefield .....	1850-52
George Huntington, Walpole .....	1851-52
Joseph H. Smith, Dover .....	1851-53

---

†Resigned to become U. S. Senator.

\*Resigned June 19, 1850, to become Secretary of State; residence, Concord.

Name and Residence	Term Served
Samuel Butterfield, Andover .....	1851-53
Moses Eaton, Jr., South Hampton .....	1852-53
James Batcheller, Marlborough .....	1852-54
Russell Cox, Holderness .....	1852-54
Uri Lamprey, Hampton .....	1853-54
Zebediah Shattuck, Nashville (Nashua) .....	1853-54
Abel Haley, Tuftonborough .....	1853-55
Edson Hill, Concord .....	1854-55
Daniel M. Smith, Lempster .....	1854-55
Thomas Merrill, Enfield .....	1854-55, 56-57
William Tenney, Hanover .....	1855-56
John Dame, Portsmouth .....	1855-57
Milon C. McClure, Claremont .....	1855-57
Nicholas V. Whitehouse, Rochester .....	1855-56, 57-58
Thomas Cogswell, Gilmanton .....	1856-57
Richard H. Messer, New London .....	1856-58
Daniel Rogers, Columbia .....	1857-58
Allen Griffin, Marlow .....	1857-59
William H. H. Bailey, Concord .....	1857-59
Aurin M. Chase, Whitefield .....	1858-59
John N. Worcester, Hollis .....	1858-60
Thomas L. Whitton, Wolfeborough .....	1858-60
Cyrus Eastman, Littleton .....	1859-60
Reed P. Clark, Londonderry .....	1859-61
Robert Elwell, Langdon .....	1859-61
Daniel Sawyer, Alton .....	1860-62
Moody Currier, Manchester .....	1860-62
Denison R. Burnham, Plymouth .....	1860-62
Richard P. J. Tenney, Pittsfield .....	1861-63
Charles F. Brooks, Westmoreland .....	1861-63
Oliver Wyatt, Dover .....	1862-63
Ethan Colby, Colebrook .....	1862-63
Oliver Pillsbury, Henniker .....	1862-64
John W. Sanborn, Wakefield .....	1863-64
Levi Parker, Lisbon .....	1863-64
John W. Noyes, Chester .....	1863-65
Charles H. Eastman, Claremont .....	1863-65
John M. Brackett, Wolfeborough .....	1864-66
Leonard Chase, Milford .....	1864-66
David Culver, Lyme .....	1864-66
Horton D. Walker, Portsmouth .....	1865-67
John H. Elliott, Keene .....	1865-67
Luther B. Hoskins, Lyman .....	1866-67
Benjamin J. Cole, Gilford .....	1866-68
Isaac Spalding, Nashua .....	1866-68
William C. Patten, Kingston .....	1867-69
William E. Tutherly, Claremont .....	1867-69
Hazen Bedel, Colebrook .....	1867-69

Name and Residence	Term Served
Charles Jones, Milton .....	1868-70
Moses A. Hodgdon, Weare .....	1868-70
Moses Humphrey, Concord .....	1869-71
Samuel W. Hale, Keene .....	1869-71
Nathan H. Weeks, Woodstock .....	1869-71
Ezra Gould, Sandwich .....	1870-71
Daniel Barnard, Franklin .....	1870-72
David M. Clough, Canterbury .....	1871-72
Alphonzo H. Rust, Wolfeborough .....	1871-72
Dexter Richards, Newport .....	1871-73
Joseph Powers, Haverhill .....	1871-73
Samuel P. Dow, Epping .....	1872-74
John J. Morrill, Gilford .....	1872-74
William P. Newell, Manchester .....	1872-74
Bolivar Lovell, Alstead .....	1873-75
Nathan R. Perkins, Jefferson .....	1873-75
John S. Robinson, Deerfield .....	1874-75
John C. Moulton, Laconia .....	1874-75
Albert McKean, Nashua .....	1874-75
Edward D. Burnham, Hopkinton .....	1875-76
Charles A. Foss, Barrington .....	1875-77
Moulton H. Marston, Sandwich .....	1875-77
Albert S. Scott, Peterborough .....	1875-77
Jeremiah Blodgett, Wentworth .....	1875-76,
Evarts W. Farr, Littleton .....	1876-77,
John M. Parker, Goffstown .....	1876-78
Joshua B. Smith, Durham .....	1877-79
Edward Spalding, Nashua .....	1877-79
Francis A. Cushman, Lebanon .....	1877-79
Hiram A. Tuttle, Pittsfield .....	1878-81
Joseph Burrows, Plymouth .....	1878-81
Warren Brown, Hampton Falls .....	1879-81
Nathan Parker, Manchester .....	1879-81
James Burnap, Marlow .....	1879-81
Thomas G. Jameson, Somersworth .....	1881-83
Lyman D. Stevens, Concord .....	1881-83
John W. Wheeler, Salem .....	1881-83
George H. Stowell, Claremont .....	1881-83
Arthur L. Meserve, Bartlett .....	1881-83
Amos C. Chase, Kingston .....	1883-85
Grovenor A. Curtice, Hopkinton .....	1883-85
John A. Spalding, Nashua .....	1883-85
David H. Goodell, Antrim .....	1883-85
David M. Aldrich, Whitefield .....	1883-85
Charles W. Talpey, Farmington .....	1885-87
Benjamin A. Kimball, Concord .....	1885-87
Mortimer L. Morrison, Peterborough .....	1885-87
Peter Upton, Jaffrey .....	1885-87

Name and Residence	Term Served
John W. Jewell, Strafford .....	1885-87
Nathaniel H. Clark, Plaistow .....	1887-89
John C. Linehan, Concord .....	1887-89
Charles Williams, Manchester .....	1887-89
John B. Smith, Hillsborough .....	1887-89
Albert S. Batchellor, Littleton .....	1887-89
Charles H. Horton, Dover .....	1889-91
Edward C. Shirley, Goffstown .....	1889-91
William S. Pillsbury, Londonderry .....	1889-91
Frank C. Churchill, Lebanon .....	1889-91
Sherburne R. Merrill, Colebrook .....	1889-91
James Farrington, Rochester .....	1891-93
Henry B. Quinby, Lake Village (Laconia) .....	1891-93
George A. Ramsdell, Nashua .....	1891-93
John M. Whipple, Claremont .....	1891-93
Edwin C. Lewis, Laconia .....	1891-93
True L. Norris, Portsmouth .....	1893-95
John C. Ray, Manchester .....	1893-95
Edward O. Blunt, Nashua .....	1893-95
Frank N. Parsons, Franklin .....	1893-95
Herbert B. Moulton, Lisbon .....	1893-95
Jacob D. Young, Madbury .....	1895-97
Edward H. Gilman, Exeter .....	1895-97
Francis C. Faulkner, Keene .....	1895-97
Francis P. Cheney, Ashland .....	1895-97
Mitchell H. Bowker, Whitefield .....	1895-97
Joseph O. Hobbs, North Hampton .....	1897-99
Allen N. Clapp, Manchester .....	1897-99
George W. Cummings, Frankestown .....	1897-99
Walter S. Davis, Hopkinton .....	1897-99
Charles F. Piper, Wolfeborough .....	1897-99
Sumner Wallace, Rochester .....	1899-1901
Stephen H. Gale, Exeter .....	1899-1901
George F. Hammond, Nashua .....	1899-1901
Harry M. Cheney, Lebanon .....	1899-1901
Henry F. Green, Littleton .....	1899-1901
James B. Tennant, Epsom .....	1901-03
Loring B. Bodwell, Manchester .....	1901-03
Charles H. Hersey, Keene .....	1901-03
Edmund E. Truesdell, Pembroke .....	1901-03
Robert N. Chamberlin, Berlin .....	1901-03
James Frank Seavey, Dover .....	1903-05
Alfred A. Collins, Danville .....	1903-05
Frank E. Kaley, Milford .....	1903-05
Seth M. Richards, Newport .....	1903-05
A. Crosby Kennett, Conway .....	1903-05
Fred S. Towle, Portsmouth .....	1905-07
Charles M. Floyd, Manchester .....	1905-07

Name and Residence	Term Served
Joseph Woodbury Howard, Nashua	1905-07
Edward G. Leach, Franklin	1905-07
Charles H. Greenleaf, Franconia	1905-07
Stephen S. Jewett, Laconia	1907-09
William H. C. Follansby, Exeter	1907-09
Herbert B. Viall, Keene	1907-09
James Duncan Upham, Claremont	1907-09
Frank P. Brown, Whitefield	1907-09
Alonzo M. Foss, Dover	1909-11
Henry W. Boutwell, Manchester	1909-11
Albert Annett, Jaffrey	1909-11
James G. Fellows, Pembroke	1909-11
Lyford A. Merrow, Ossipee	1909-11
Thomas Entwistle, Portsmouth	1911-13
Harry T. Lord, Manchester	1911-13
Benjamin F. Greer, Goffstown	1911-13
John M. Gile, Hanover	1911-13
George H. Turner, Bethlehem	1911-13
Daniel W. Badger, Portsmouth	1913-15
Lewis G. Gilman, Manchester	1913-15
Albert W. Noone, Peterborough	1913-15
William H. Sawyer, Concord	1913-15*
George W. McGregor, Littleton	1913-15
James B. Wallace, Canaan	1915-17
John Scammon, Exeter	1915-17
John B. Cavanaugh, Manchester	1915-17
Frank Huntress, Keene	1915-17
Solon A. Carter, Concord	1915-17
Miles W. Gray, Columbia	1917-18†
Herbert I. Goss, Berlin	1918-19
Charles W. Varnev, Rochester	1917-19
Moise Verrette, Manchester	1917-19
William D. Swart, Nashua	1917-19
Edward H. Carroll, Warner	1917-18†
John H. Brown, Concord	1918-21
Stephen W. Clow, Wolfeboro	1919-21
Arthur G. Whittemore, Dover	1919-21
John G. Welpley, Manchester	1919-21
Windsor H. Goodnow, Keene	1919-21
George W. Barnes, Lyme	1921-23
Albert Hislop, Portsmouth	1921-23
George E. Trudel, Manchester	1921-23
George L. Sadler, Nashua	1921-23
Fred S. Roberts, Laconia	1921-23
Oscar P. Cole, Berlin	1923-25

\*Appointed, December 12, 1913, Associate Justice of the Superior Court.  
†Died in office.

Name and Residence	Term Served
Stephen A. Frost, Fremont	1923-25
Thomas J. Conway, Manchester	1923-25
Phillip H. Faulkner, Keene	1923-25
Arthur P. Morrill, Concord	1923-25
John A. Edgerly, Tuftonboro	1925-27
John A. Hammond, Gilford	1925-27
Arthur E. Moreau, Manchester	1925-27
Samuel A. Lovejoy, Milford	1925-27
Jesse M. Barton, Newport	1925-27
Ora A. Brown, Ashland	1927-29
Guy E. Chesley, Rochester	1927-29
Albert J. Precourt, Manchester	1927-29
Albert H. Hunt, Nashua	1927-29
Frank L. Gerrish, Boscawen	1927-29
William H. Leith, Lancaster	1929-31
Harry Merrill, Exeter	1929-31
Cyprien J. Belanger, Manchester	1929-31
Harry D. Hopkins, Keene	1929-31
Harry L. Holmes, Henniker	1929-31
Charles B. Hoyt, Sandwich	1931-33
William S. Davis, Barrington	1931-33
James J. Powers, Manchester	1931-33
Fred T. Wadleigh, Milford	1931-33
William B. McLunis, Concord	1931-33
James C. MacLeod, Littleton	1933-35
Charles H. Brackett, Greenland	1933-35
Alphonse Roy, Manchester	1933-35
Francis P. Murphy, Nashua	1933-35
Charles E. Carroll, Laconia	1933-35
Lynn Cutler, Berlin	1935-37
Burt R. Cooper, Rochester	1935-37
Alphonse Roy, Manchester	1935-37
Thomas J. Leonard, Nashua	1935-37
James C. Farmer, Newbury	1935-37
Virgil D. White, Ossipee	1937-39
Charles M. Dale, Portsmouth	1937-39
Thomas A. Murray, Manchester	1937-39
Alvin A. Lucier, Nashua	1937-39
George Hamilton Rolfe, Concord	1937-39
Harold K. Davison, Haverhill	1939-41
Oren V. Henderson, Durham	1939-41
Thomas A. Murray, Manchester	1939-41
Arthur T. Appleton, Dublin	1939-41
George Hamilton Rolfe, Concord	1939-41
George D. Roberts, Jefferson	1941-43
Ansel N. Sanborn, Wakefield	1941-43
Thomas A. Murray, Manchester	1941-43
William A. Molloy, Nashua	1941-43

Name and Residence	Term Served
Harold G. Fairbanks, Newport .....	1941-43
Scott C. W. Simpson, Bartlett .....	1943-45
John W. Perkins, Hampton .....	1943-45
Albert R. Martineau, Manchester .....	1943-45
Philip C. Heald, Wilton .....	1943-45
Harold G. Fairbanks, Newport .....	1943-45
Thomas J. Leonard, Nashua .....	1945-47
George Albert Wooster, Concord .....	1945-47
James C. MacLeod, Littleton .....	1945-47
Joshua Studley, Rochester .....	1945-47
Peter R. Poirier, Manchester .....	1945-47
Carl E. Morin, Berlin .....	1947-49
Paul W. Hobbs, North Hampton .....	1947-49
Paul J. Gingras, Manchester .....	1947-49
Franklin Flanders, Weare .....	1947-49
Donald G. Matson, Concord .....	1947-49
Harry P. Smart, Ossipee .....	1949-51
J. Guy Smart, Durham .....	1949-51
C. Edward Bourassa, Manchester .....	1949-51
Charles M. Mills, Jaffrey .....	1949-51
Charles F. Stafford, Laconia .....	1949-51
George T. Noyes, Bethlehem .....	1951-53
Renfrew A. Thomson, Exeter .....	1951-53
C. Edward Bourassa, Manchester .....	1951-53
Howard R. Flanders, Nashua .....	1951-53
Charles F. Stafford, Laconia .....	1951-53
George H. Keough, Gorham .....	1953-55
C. Wesley Lyons, Rochester .....	1953-55
Romeo J. Champagne, Manchester .....	1953-55
Howard R. Flanders, Nashua .....	1953-55
John P. H. Chandler, Jr., Warner .....	1953-55
Parker M. Merrow, Ossipee .....	1955-57
Charles T. Durell, Portsmouth .....	1955-57
Romeo J. Champagne, Manchester .....	1955-57
Fred H. Fletcher, Milford .....	1955-57
John P. H. Chandler, Jr., Warner .....	1955-57
Charles H. Whittier, Bethlehem .....	1957-59
Renfrew A. Thomson, Exeter .....	1957-59
Roger E. Brassard, Manchester .....	1957-59
Fred H. Fletcher, Milford .....	1957-59
John P. H. Chandler, Jr., Warner .....	1957-59
Daniel A. O'Brien, Lancaster .....	1959-61
Thomas H. Keenan, Dover .....	1959-61
Roger Brassard, Manchester .....	1959-61
Harold Weeks, Hinsdale .....	1959-61
James H. Hayes, Concord .....	1959-61
Philip A. Robertson, Conway .....	1961-63
Andrew H. Jarvis, Portsmouth .....	1961-63



Name and Residence	Term Served
Roger E. Brassard, Manchester	1961-63
Harold Weeks, Hinsdale	1961-63
James H. Hayes, Concord	1961-63
John P. Bowler, Hanover	1963-65
Fred W. Hall, Jr., Rochester	1963-65
Emile Simard, Manchester	1963-65
Fred Fletcher, Milford	1963-65
James H. Hayes, Concord	1963-65
William A. Styles, Northumberland	1965-67
Austin F. Quinney, Exeter	1965-67
Emile Simard, Manchester	1965-67
Robert L. Mallat, Jr., Keene	1965-67
James H. Hayes, Concord	1965-67
Philip A. Robertson, Conway	1967-69
Royal H. Edgerly, Rochester	1967-69
Emile Simard, Manchester	1967-69*
Fred Fletcher, Milford	1967-69
James H. Hayes, Concord	1967-69
Stephen W. Smith, Plymouth	1969-71
Robert E. Whalen, Portsmouth	1969-71
Joseph J. Acorace, Manchester	1969-71
Bernard A. Streeter, Jr., Nashua	1969-71
James H. Hayes, Concord	1969-71
Lyle E. Hersom, Northumberland	1971-73
Robert E. Whalen, Portsmouth	1971-73
John S. Walsh, Manchester	1971-73
Bernard A. Streeter, Jr., Nashua	1971-73
James H. Hayes, Concord	1971-73
Lyle E. Hersom, Northumberland	1973-75
James H. Hayes, Concord	1973-75
Robert E. Whalen, Rye	1973-75
John F. Bridges, Bedford	1973-75
Bernard A. Streeter, Jr., Nashua	1973-75
Lyle E. Hersom, Northumberland	1975-77
James H. Hayes, Concord	1975-77
Leon G. Yeaton, Dover	1975-77
Louis D'Allesandro, Manchester	1975-77
Bernard A. Streeter, Jr., Nashua	1975-77
Raymond S. Burton, Bath	1977-79
Malcolm McLane, Concord	1977-79
Dudley W. Dudley, Durham	1977-79
Louis D'Allesandro, Manchester	1977-79
Bernard A. Streeter, Jr., Nashua	1977-79

\*Did not accept office; Edward H. Cullen elected Feb. 28, 1967.

## THE SENATE

The senate began under the constitution and first met in 1784. There were at first twelve senators who represented the five counties that then existed, five senators from Rockingham county, two from Strafford, two from Hillsborough, two from Cheshire and one from Grafton. In 1793 senatorial districts were created to take the place of county representation and each district elected one senator. The elections during the early years took place in March and the legislature met in June annually.

The senatorial districting of 1793 was changed over in 1803 and several times subsequently. In 1878 the senate was doubled in size. In 1915 the senators were elected by plurality instead of majority vote. The following is a complete list of the senators from the beginning, showing the name and residence of each member of each senate, arranged in the order of districts from 1793, when the districts were created, and previous to that year, in the order of counties.

### 1784-85

Woodbury Langdon . . . . . Portsmouth	Ebenezer Smith . . . . . Meredith
John Langdon . . . . . Portsmouth	Francis Blood . . . . . Temple
Joseph Gilman . . . . . Exeter	Matthew Thornton . . . . . Merrimack
John McClary . . . . . Epsom	Simeon Olcott . . . . . Charlestown
Timothy Walker . . . . . Concord	Enoch Hale . . . . . Rindge
John Wentworth . . . . . Dover	Moses Dow . . . . . Haverhill

Senator Langdon was elected in place of John Dudley of Raymond, who declined, and Senator Hale in place of Benjamin Bellows of Walpole, who declined.

### 1785-86

Joshua Wentworth . . . . . Portsmouth	Otis Baker . . . . . Dover
George Atkinson . . . . . Portsmouth	Matthew Thornton . . . . . Merrimack
John McClary . . . . . Epsom	Ebenezer Webster . . . . . Salisbury
Joseph Gilman . . . . . Exeter	Moses Chase . . . . . Cornish
Nathaniel Peabody . . . . . Atkinson	John Bellows . . . . . Walpole
John Wentworth . . . . . Dover	Francis Worcester . . . . . Plymouth

John Langdon, Portsmouth, was elected, but resigned. Joshua Wentworth was chosen in convention June 9, to fill the vacancy.

### 1786-87

John McClary . . . . . Epsom	Otis Baker . . . . . Dover
Joseph Gilman . . . . . Exeter	Matthew Thornton . . . . . Merrimack
Joshua Wentworth . . . . . Portsmouth	Ebenezer Webster . . . . . Salisbury
George Atkinson . . . . . Portsmouth	John Bellows . . . . . Walpole
John Bell, Jr. . . . . Londonderry	Amos Shepard . . . . . Alstead
John McDuffee . . . . . Rochester	Elisha Payne . . . . . Lebanon

## 1787-88

George Atkinson .....	Portsmouth	Ebenezer Thompson .....	Durham
Joseph Gilman .....	Exeter	Robert Means .....	Amherst
John Bell, Jr. ....	Londonderry	Joshua Bailey .....	Hopkinton
Peter Green .....	Concord	John Bellows .....	Walpole
Joshua Wentworth .....	Portsmouth	Amos Shepard .....	Alstead
Ebenezer Smith .....	Meredith	Elisha Payne .....	Lebanon

## 1788-89

John Pickering .....	Portsmouth	John Waldron .....	Dover
Pierce Long .....	Portsmouth	Robert Wallace .....	Henniker
Christopher Toppan .....	Hampton	Ebenezer Webster .....	Salisbury
John Bell, Jr. ....	Londonderry	Amos Shepard .....	Alstead
Joshua Wentworth .....	Portsmouth	Moses Chase .....	Cornish
Ebenezer Smith .....	Meredith	Francis Worcester .....	Plymouth

## 1789-90

John Pickering .....	Portsmouth	Ebenezer Smith .....	Meredith
John Bell, Jr. ....	Londonderry	Robert Means .....	Amherst
Peter Green .....	Concord	Robert Wallace .....	Henniker
Christopher Toppan .....	Hampton	Amos Shepard .....	Alstead
Nathaniel Rogers .....	Newmarket	John Hubbard .....	Charlestown
John McDuffee .....	Rochester	Jonathan Freeman .....	Hanover

## 1790-91

Joseph Cilley .....	Nottingham	Ebenezer Smith .....	Meredith
Nathaniel Peabody .....	Atkinson	Ebenezer Webster .....	Salisbury
Peter Green .....	Concord	Robert Wallace .....	Henniker
Oliver Peabody .....	Exeter	Amos Shepard .....	Alstead
Nathaniel Rogers .....	Newmarket	Sanford Kingsbury .....	Claremont
John Waldron .....	Dover	Jonathan Freeman .....	Hanover

Senator Peabody was appointed a probate judge and resigned. Christopher Toppan of Hampton was elected to succeed him but declined, and John Bell of Londonderry was then elected for a fifth consecutive term.

## 1791-92

Nathaniel Rogers .....	Newmarket	Samuel Hale .....	Barrington
James Sheafe .....	Portsmouth	Robert Wallace .....	Henniker
Christopher Toppan .....	Hampton	Robert Means .....	Amherst
Nathaniel Peabody .....	Atkinson	Sanford Kingsbury .....	Claremont
Abiel Foster .....	Canterbury	William Page .....	Charlestown
John Waldron .....	Dover	Moses Dow .....	Haverhill

Senator Foster was elected to succeed John T. Gilman of Exeter, who had been elected senator and then treasurer and resigned his senatorship. Senator Means resigned and Charles Barrett of New Ipswich was elected to succeed him.

## 1792-93

Abiel Foster .....	Canterbury	Ebenezer Smith .....	Meredith
James Sheafe .....	Portsmouth	Robert Wallace .....	Henniker
Nathaniel Peabody .....	Atkinson	Joshua Atherton .....	Amherst
Christopher Toppa .....	Hampton	Amos Shepard .....	Alstead
Nathaniel Gilman .....	Exeter	John Bellows .....	Walpole
John Waldron .....	Dover	Jonathan Freeman .....	Hanover

## 1793-94

Oliver Peabody .....	Exeter	Christopher Toppa .....	Hampton
Abiel Foster .....	Canterbury	James Macgregore .....	Londonderry
Ebenezer Smith .....	Meredith	Samuel Hale .....	Barrington
Joshua Atherton .....	Amherst	Henry Gerrish .....	Boscawen
Charles Barrett .....	New Ipswich	Elisha Whitcomb .....	Swanzy
John Bellows .....	Walpole	Jonathan Freeman .....	Hanover

## 1794-95

Moses Leavitt .....	North Hampton	William Gordon .....	Amherst
Oliver Peabody .....	Exeter	James Flanders .....	Warner
Joseph Blanchard .....	Chester	Charles Barrett .....	New Ipswich
Abiel Foster .....	Canterbury	Elisha Whitcomb .....	Swanzy
Samuel Hale .....	Barrington	John Bellows .....	Walpole
Ebenezer Smith .....	Meredith	Moses Baker .....	Campton

Senators Peabody and Hale resigned and Phillips White of Exeter and John Waldron of Dover were elected to succeed them, but Mr. White declined.

## 1795-96

Moses Leavitt .....	North Hampton	William Gordon .....	Amherst
Nathaniel Gilman .....	Exeter	James Flanders .....	Warner
Joseph Blanchard .....	Chester	Ephraim Hartwell .....	New Ipswich
Joseph Cilley .....	Nottingham	Elisha Whitcomb .....	Swanzy
John McDuffee .....	Rochester	Amos Shepard .....	Alstead
Ebenezer Smith .....	Meredith	Moses Baker .....	Campton

Senator Gordon resigned and Daniel Emerson of Hollis was elected to succeed him.

## 1796-97

Moses Leavitt .....	North Hampton	Timothy Taylor .....	Merrimack
Jeremiah Fogg .....	Kensington	James Flanders .....	Warner
Joseph Blanchard .....	Chester	Ephraim Hartwell .....	New Ipswich
Michael McClary .....	Epsom	Elisha Whitcomb .....	Swanzy
John McDuffee .....	Rochester	Amos Shepard .....	Alstead
Ebenezer Smith .....	Meredith	Moses Baker .....	Campton

## 1797-98

Moses Leavitt . . . . . North Hampton	John Orr . . . . . Bedford
Jeremiah Fogg . . . . . Kensington	James Flanders . . . . . Warner
Joseph Blanchard . . . . . Chester	John Duncan . . . . . Antrim
Michael McClary . . . . . Epsom	Elisha Whitcomb . . . . . Swanzey
William Hale . . . . . Dover	Amos Shepard . . . . . Alstead
Nathan Hoit . . . . . Moultonborough	Moses Baker . . . . . Campton

## 1798-99

Moses Leavitt . . . . . North Hampton	John Orr . . . . . Bedford
Jeremiah Fogg . . . . . Kensington	James Flanders . . . . . Warner
Joseph Blanchard . . . . . Chester	Ephraim Hartwell . . . . . New Ipswich
Michael McClary . . . . . Epsom	Elisha Whitcomb . . . . . Swanzey
William Hale . . . . . Dover	Amos Shepard . . . . . Alstead
Nathan Hoit . . . . . Moultonborough	Moses Baker . . . . . Campton

## 1799-1800

Moses Leavitt . . . . . North Hampton	John Orr . . . . . Bedford
Jeremiah Fogg . . . . . Kensington	Henry Gerrish . . . . . Boscowen
Joseph Blanchard . . . . . Chester	Ephraim Hartwell . . . . . New Ipswich
Michael McClary . . . . . Epsom	Elisha Whitcomb . . . . . Swanzey
William Hale . . . . . Dover	Amos Shepard . . . . . Alstead
Nathan Hoit . . . . . Moultonborough	Moses Baker . . . . . Campton

Senators Leavitt and Hoit were unseated and James Sheafe of Portsmouth and Nathan Taylor of Sanbornton were elected to succeed them.

## 1800-01

Moses Leavitt . . . . . North Hampton	John Orr . . . . . Bedford
Jeremiah Fogg . . . . . Kensington	James Flanders . . . . . Warner
Silas Betton . . . . . Salem	Ephraim Hartwell . . . . . New Ipswich
Michael McClary . . . . . Epsom	Daniel Newcomb . . . . . Keene
William Hale . . . . . Dover	Amos Shepard . . . . . Alstead
Nathan Taylor . . . . . Sanbornton	John Mooney . . . . . Meredith

Senator Newcomb resigned and Elisha Whitcomb of Swanzey was elected to succeed him.

## 1801-02

John Goddard . . . . . Portsmouth	John Orr . . . . . Bedford
Jeremiah Fogg . . . . . Kensington	James Flanders . . . . . Warner
Silas Betton . . . . . Salem	Ephraim Hartwell . . . . . New Ipswich
Michael McClary . . . . . Epsom	Elisha Whitcomb . . . . . Swanzey
John McDuffee . . . . . Rochester	Amos Shepard . . . . . Alstead
Nathan Taylor . . . . . Sanbornton	Moore Russell . . . . . Plymouth

## 1802-03

John Goddard .....	Portsmouth	John Orr .....	Bedford
Nathaniel Gilman .....	Exeter	James Flanders .....	Warner
Silas Betton .....	Salem	Seth Payson .....	Rindge
James M. McClary .....	Epsom	Ezra Pierce .....	Westmoreland
John McDuffee .....	Rochester	Amos Shepard .....	Alstead
Nathan Taylor .....	Sanbornton	Moore Russell .....	Plymouth

Senator James H. McClary was elected to succeed Michael McClary of Epsom, who was elected but declined.

## 1803-04

Clement Storer .....	Portsmouth	John Orr .....	Bedford
Ezekiel Godfrey .....	Poplin	James Flanders .....	Warner
John Bell, Jr. ....	Londonderry	Seth Payson .....	Rindge
Richard Jenness .....	Deerfield	Ezra Pierce .....	Westmoreland
John Waldron .....	Dover	Amos Shepard .....	Alstead
Nathan Taylor .....	Sanbornton	Moore Russell .....	Plymouth

## 1804-05

Clement Storer .....	Portsmouth	Jedediah K. Smith .....	Amherst
Nicholas Gilman .....	Exeter	Robert Alcock .....	Deering
John Orr .....	Bedford	Seth Payson .....	Rindge
John Bradley .....	Concord	Amasa Allen .....	Walpole
John Waldron .....	Dover	Daniel Kimball .....	Plainfield
Nathan Taylor .....	Sanbornton	Moses P. Payson .....	Bath

In 1803 an act was passed making a change in the senatorial districts, — the law to take effect in 1804.

## 1805-06

Clement Storer .....	Portsmouth	Jedediah K. Smith .....	Amherst
Richard Jenness .....	Deerfield	Robert Alcock .....	Deering
John Orr .....	Bedford	Daniel Newcomb .....	Keene
John Bradley .....	Concord	George Aldrich .....	Westmoreland
John Waldron .....	Dover	Daniel Kimball .....	Plainfield
Nathaniel Shannon ..	Moultonborough	Moses P. Payson .....	Bath

## 1806-07

Clement Storer .....	Portsmouth	Jedediah K. Smith .....	Amherst
Benj. Barnard .....	South Hampton	Robert Alcock .....	Deering
William White .....	Chester	Lockhart Willard .....	Keene
John Bradley .....	Concord	George Aldrich .....	Westmoreland
John Waldron .....	Dover	Daniel Kimball .....	Plainfield
Nathaniel Shannon ..	Moultonborough	Peter Carlton .....	Landaff

## 1807-08

Elijah Hall .....	Portsmouth	Samuel Bell .....	Francestown
Benj. Barnard .....	South Hampton	Robert Alcock .....	Deering
William White .....	Chester	Lockhart Willard .....	Keene
John Bradley .....	Concord	George Aldrich .....	Westmoreland
Richard Dame .....	Rochester	John Fairfield .....	Lyme
Nathaniel Shannon ..	Moultonborough	Moses P. Payson .....	Bath

## 1808-09

Elijah Hall .....	Portsmouth	Samuel Bell .....	Francestown
Richard Jenness .....	Deerfield	Joshua Darling .....	Henniker
William White .....	Chester	Lockhart Willard .....	Keene
John Bradley .....	Concord	George Aldrich .....	Westmoreland
Richard Dame .....	Rochester	John Fairfield .....	Lyme
Nathaniel Shannon ..	Moultonborough	Moses P. Payson .....	Bath

## 1809-10

Josiah Bartlett .....	Stratham	Jedediah K. Smith .....	Amherst
Henry Butler .....	Nottingham	Joshua Darling .....	Henniker
William Adams .....	Londonderry	Lockhart Willard .....	Keene
Wm. Austin Kent .....	Concord	Roger Vose .....	Walpole
Beard Plumer .....	Milton	John Fairfield .....	Lyme
Samuel Shepard .....	Gilmanton	Moses P. Payson .....	Bath

## 1810-11

Josiah Bartlett .....	Stratham	William Fisk .....	Amherst
William Plumer .....	Epping	Joshua Darling .....	Henniker
William Adams .....	Londonderry	Lockhart Willard .....	Keene
Josiah Sanborn .....	Epsom	Roger Vose .....	Walpole
Beard Plumer .....	Milton	John Fairfield .....	Lyme
Samuel Quarles .....	Ossipee	Moore Russell .....	Plymouth

## 1811-12

William Ham, Jr. ....	Portsmouth	William Fisk .....	Amherst
William Plumer .....	Epping	Joshua Darling .....	Henniker
William Adams .....	Londonderry	Joshua Wilder .....	Rindge
Josiah Sanborn .....	Epsom	Thomas C. Drew .....	Walpole
Beard Plumer .....	Milton	Caleb Ellis .....	Claremont
Samuel Quarles .....	Ossipee	Moore Russell .....	Plymouth

## 1812-13

William Ham .....	Portsmouth	William Fisk .....	Amherst
Simeon Folsom .....	Exeter	Joshua Darling .....	Henniker
William Adams .....	Londonderry	Levi Jackson .....	Chesterfield
Josiah Sanborn .....	Epsom	Roger Vose .....	Walpole
Beard Plumer .....	Milton	Daniel Kimball .....	Plainfield
Samuel Quarles .....	Ossipee	Moore Russell .....	Plymouth

## 1813-14

William Ham .....	Portsmouth	William Fisk .....	Amherst
Oliver Peabody .....	Exeter	Joshua Darling .....	Henniker
William Adams .....	Londonderry	Levi Jackson .....	Chesterfield
William A. Kent .....	Concord	Josiah Bellows .....	Walpole
Jonas C. March .....	Rochester	Daniel Kimball .....	Plainfield
Samuel Shepard .....	Gilmanton	Moses P. Payson .....	Bath

Senator Peabody resigned and Simeon Folsom of Exeter was re-elected to succeed him.

## 1814-15

William Ham .....	Portsmouth	James Wallace .....	Milford
George Sullivan .....	Exeter	Joshua Darling .....	Henniker
Amos Kent .....	Chester	Levi Jackson .....	Chesterfield
William A. Kent .....	Concord	George B. Upham .....	Claremont
Jonas C. March .....	Rochester	Daniel Blaisdell .....	Canaan
William Badger .....	Gilmanton	Moses P. Payson .....	Bath

## 1815-16

William Ham .....	Portsmouth	James Wallace .....	Milford
George Sullivan .....	Exeter	Joshua Darling .....	Henniker
Amos Kent .....	Chester	Levi Jackson .....	Chesterfield
Ezekiel Webster .....	Boscawen	Samuel Fiske .....	Claremont
Jonas C. March .....	Rochester	Daniel Blaisdell .....	Canaan
William Badger .....	Gilmanton	Moses P. Payson .....	Bath

## 1816-17

William Ham .....	Portsmouth	James Wallace .....	Milford
Joseph Shepard .....	Epping	Jonathan Harvey .....	Sutton
John Vose .....	Atkinson	Phineas Handerson .....	Chesterfield
John Harvey .....	Northwood	James H. Bingham .....	Alstead
Beard Plumer .....	Milton	John Durkee .....	Hanover
William Badger .....	Gilmanton	Dan Young .....	Lisbon

Before the fall session, District No. 5 was vacated by the decease of Senator Plumer, and No. 6 by the appointment of Senator Badger, judge in the court of common pleas. These two vacancies were not filled. Senator Harvey was chosen president in place of Senator Badger.

## 1817-18

Clement Storer .....	Portsmouth	Benjamin Poole .....	Hollis
John Brodhead .....	Manchester	Jonathan Harvey .....	Sutton
Thomas Chandler .....	Bedford	Phineas Handerson .....	Keene
John Harvey .....	Northwood	James H. Bingham .....	Alstead
Amos Cogswell .....	Dover	Abiathar G. Britton .....	Orford
Nathaniel Shannon —	Moultonborough	Dan Young .....	Lisbon



## 1818-19

John Langdon, Jr. ....	Portsmouth	Benjamin Poole .....	Hollis
John Brodhead .....	Newmarket	Jonathan Harvey .....	Sutton
Thomas Chandler .....	Bedford	Joseph Buffum .....	Westmoreland
Caleb Stark .....	Dunbarton	Uriah Wilcox .....	Newport
Amos Cogswell .....	Dover	Dan Young .....	Lisbon
Nathaniel Shannon ..	Moultonborough	John Durkee .....	Hanover

## 1819-20

George Long .....	Portsmouth	Benjamin Poole .....	Hollis
John Brodhead .....	Newmarket	Jonathan Harvey .....	Sutton
James Parker .....	Litchfield	John Wood .....	Keene
John McClary .....	Epsom	Uriah Wilcox .....	Newport
Amos Cogswell .....	Dover	John Durkee .....	Hanover
Daniel C. Atkinson .....	Sanbornton	Dan Young .....	Lisbon

## 1820-21

George Long .....	Portsmouth	Benjamin Poole .....	Hollis
John Brodhead .....	Newmarket	Jonathan Harvey .....	Sutton
John Gould .....	Dunbarton	Elijah Belding .....	Swanzy
Isaac Hill .....	Concord	Thomas C. Drew .....	Walpole
Nehemiah Eastman .....	Farmington	John Dame .....	Plymouth
Daniel Hoit .....	Sandwich	Dan Young .....	Lisbon

Senator Young resigned and Abel Merrill of Warren was elected to succeed him.

## 1821-22

Hunking Penhallow .....	Portsmouth	John Wallace, Jr. ....	Milford
Newell Healy .....	Kensington	Jonathan Harvey .....	Sutton
Samuel M. Richardson .....	Pelham	Jotham Lord, Jr. ....	Westmoreland
Isaac Hill .....	Concord	Thomas C. Drew .....	Walpole
Nehemiah Eastman .....	Farmington	Ziba Huntington .....	Lebanon
Daniel Hoit .....	Sandwich	Arthur Livermore .....	Holderness

## 1822-23

Langley Boardman .....	Portsmouth	John Wallace, Jr. ....	Milford
John Kimball .....	Exeter	Jonathan Harvey .....	Sutton
Hezekiah D. Buzzle .....	Weare	Jotham Lord, Jr. ....	Westmoreland
Isaac Hill .....	Concord	James H. Bingham .....	Alstead
Nehemiah Eastman .....	Farmington	Ziba Huntington .....	Lebanon
Daniel Hoit .....	Sandwich	Arthur Livermore .....	Holderness

## 1823-24

Langley Boardman .....	Portsmouth	John Wallace, Jr. ....	Milford
John Kimball .....	Exeter	Thomas W. Colby .....	Hopkinton
David L. Morrill .....	Goffstown	John Wood .....	Keene
Ezekiel Morrill .....	Canterbury	Gawen Gilmore .....	Acworth
Nehemiah Eastman .....	Farmington	James Poole .....	Hanover
Pearson Cogswell .....	Gilmanton	Stephen P. Webster .....	Haverhill

## 1824-25

Josiah Bartlett .....	Stratham	John Wallace, Jr. ....	Milford
John Kimball .....	Exeter	Joseph Healey .....	Washington
John Pattee .....	Goffstown	Salma Hale .....	Keene
Ezekiel Morrill .....	Canterbury	Gawen Gilmore .....	Acworth
Nehemiah Eastman .....	Farmington	Moses H. Bradley .....	Bristol
Benning M. Bean ..	Moultonborough	Stephen P. Webster .....	Haverhill

Senator Bean was elected to succeed Senator Pearson Cogswell, who had been re-elected but declined.

## 1825-26

William Claggett .....	Portsmouth	Jesse Bowers .....	Dunstable
John Brodhead .....	Newmarket	Matthew Harvey .....	Hopkinton
Thomas Chandler .....	Bedford	Phineas Handerson .....	Chesterfield
Hall Burgin .....	Allenstown	Stephen Johnson .....	Walpole
Andrew Peirce .....	Dover	Diarca Allen .....	Lebanon
Benning M. Bean ..	Moultonborough	Stephen P. Webster .....	Haverhill

Senator Allen was ill and never took his seat.

## 1826-27

John W. Parsons .....	Rye	Jesse Bowers .....	Dunstable
John Brodhead .....	Newmarket	Matthew Harvey .....	Hopkinton
Thomas Chandler .....	Bedford	Asa Parker .....	Jaffrey
Hall Burgin .....	Allenstown	Stephen Johnson .....	Walpole
Andrew Peirce .....	Dover	James Smith .....	Grantham
Benning M. Bean ..	Moultonborough	John W. Weeks .....	Lancaster

## 1827-28

John W. Parsons .....	Rye	Jesse Bowers .....	Dunstable
William Plumer, Jr. ....	Epping	Matthew Harvey .....	Hopkinton
Thomas Chandler .....	Bedford	Asa Parker .....	Jaffrey
Isaac Hill .....	Concord	Jonathan Nye .....	Claremont
James Bartlett .....	Dover	James Minot .....	Bristol
William Prescott .....	Gilmanton	John W. Weeks .....	Lancaster

## 1828-29

John W. Parsons .....	Rye	John Wallace, Jr. ....	Milford
William Plumer, Jr. ....	Epping	Bodwell Emerson .....	Hopkinton
David Steele .....	Goffstown	Nahum Parker .....	Fitzwilliam
Hall Burgin .....	Allenstown	Thomas Woolson .....	Claremont
James Bartlett .....	Dover	James Poole .....	Hanover
Daniel Hoit .....	Sandwich	John W. Weeks .....	Lancaster

Senator Poole died before the legislature met. Senator James Minot of Bristol was reelected to succeed him but declined and there was a vacancy.

## 1829-30

Abner Greenleaf .....	Portsmouth	William Bixby .....	Fracestown
Jacob Freese .....	Deerfield	Bodwell Emerson .....	Hopkinton
David Steele .....	Goffstown	Levi Chamberlain .....	Fitzwilliam
Joseph M. Harper .....	Canterbury	Horace Hall .....	Charlestown
John Chadwick .....	Middleton	Elijah Miller .....	Hanover
Ezekiel Wentworth .....	Ossipee	Samuel Cartland .....	Haverhill

## 1830-31

John F. Parrott .....	Portsmouth	William Bixby .....	Fracestown
Jacob Freese .....	Deerfield	Benjamin Evans .....	Warner
Frederick G. Stark .....	Manchester	Levi Chamberlain .....	Fitzwilliam
Joseph M. Harper .....	Canterbury	Eleazer Jackson, Jr. ....	Cornish
Henry B. Rust .....	Wolfeborough	Elijah Miller .....	Hanover
Ezekiel Wentworth .....	Ossipee	Samuel Cartland .....	Haverhill

Senator Rust was elected to succeed Senator John Chadwick of Middleton, who had been elected but declined.

## 1831-32

Langley Boardman .....	Portsmouth	Daniel Abbott .....	Dunstable
Bradbury Bartlett .....	Nottingham	Nathaniel Knowlton .....	Hopkinton
Frederick G. Stark .....	Manchester	Phineas Handerson .....	Chesterfield
Aaron Whittemore .....	Pembroke	Eleazer Jackson, Jr. ....	Cornish
Henry B. Rust .....	Wolfeborough	Robert Burns .....	Hebron
Benning M. Bean ...	Moultonborough	Samuel Cartland .....	Haverhill

Senator Boardman was elected to succeed Levi Woodbury of Portsmouth, who had been reelected but declined.

## 1832-33

Daniel P. Drown .....	Portsmouth	Peter Woodbury .....	Fracestown
Bradbury Bartlett .....	Nottingham	Nathaniel Knowlton .....	Hopkinton
Jesse Carr .....	Goffstown	Phineas Handerson .....	Chesterfield
Aaron Whittemore .....	Pembroke	Eleazer Jackson, Jr. ....	Cornish
James Farrington .....	Rochester	Robert Burns .....	Hebron
Benning M. Bean ...	Moultonborough	Jared W. Williams .....	Lancaster

## 1833-34

Daniel P. Drown .....	Portsmouth	Peter Woodbury .....	Fracestown
Abel Brown .....	South Hampton	Jacob Tuttle .....	Antrim
Jesse Carr .....	Goffstown	Nathan Wild .....	Chesterfield
Cyrus Barton .....	Concord	Austin Corbin .....	Newport
James Farrington .....	Rochester	Caleb Blodgett .....	Dorchester
Warren Lovell .....	Meredith	Jared W. Williams .....	Lancaster

## 1834-35

Tristram Shaw .....	Hampton	Israel Hunt, Jr. ....	Dunstable
Abel Brown .....	South Hampton	Reuben Porter .....	Sutton
Jesse Carr .....	Goffstown	Nathan Wild .....	Chesterfield
Cyrus Barton .....	Concord	Austin Corbin .....	Newport
James Farrington .....	Rochester	Caleb Blodgett .....	Dorchester
Warren Lovell .....	Meredith	Jared W. Williams .....	Lancaster

## 1835-36

Thomas J. Parson .....	Rye	Israel Hunt, Jr. ....	Dunstable
Smith Lamprey .....	Kensington	Reuben Porter .....	Sutton
Charles F. Gove .....	Goffstown	Levi Fisk .....	Jaffrey
James Clark .....	Franklin	Samuel Egerton .....	Laugdon
Noah Martin .....	Dover	Nathaniel S. Berry .....	Bristol
Jonathan T. Chase .....	Conway	Walter Blair .....	Plymouth

## 1836-37

Thomas J. Parsons .....	Rye	Israel Hunt, Jr. ....	Dunstable
Smith Lamprey .....	Kensington	Samuel Jones .....	Bradford
John Woodbury .....	Salem	Levi Fisk .....	Jaffrey
James Clark .....	Franklin	Samuel Egerton .....	Langdon
Noah Martin .....	Dover	Nathaniel S. Berry .....	Bristol
Jonathan T. Chase .....	Conway	Walter Blair .....	Plymouth

## 1837-38

Thomas B. Leighton .....	Portsmouth	David Stiles .....	Lyndeborough
Benjamin Jenness .....	Deerfield	Samuel Jones .....	Bradford
John Woodbury .....	Salem	Henry Cooledge .....	Keene
Samuel B. Dyer .....	Loudon	John Gove, Jr. ....	Claremont
Ezekiel Hurd .....	Dover	George W. Lang .....	Hebron
Neal McGaffey .....	Sandwich	Nathaniel P. Melvin .....	Plymouth

## 1838-39

Samuel Cleaves .....	Portsmouth	Daniel Adams .....	Mont Vernon
Benjamin Jenness .....	Deerfield	Samuel Jones .....	Bradford
James McK. Wilkins .....	Bedford	John Prentice .....	Keene
Amos Cogswell .....	Canterbury	Austin Tyler .....	Claremont
Ezekiel Hurd .....	Dover	George W. Lang .....	Hebron
Neal McGaffey .....	Sandwich	Nathaniel P. Melvin .....	Plymouth

Senator Cogswell was elected to succeed Senator Samuel B. Dyer of Loudon, who was reelected but declined.

## 1839-40

Thomas B. Loughton . . . . .	Portsmouth	Daniel Adams . . . . .	Mont Vernon
James B. Creighton . . . . .	Newmarket	Abram Brown . . . . .	Hopkinton
James McK. Wilkins . . . . .	Bedford	John Prentice . . . . .	Keene
Amos Cogswell . . . . .	Canterbury	John Gove, Jr. . . . .	Claremont
George Nutter . . . . .	Baristead	Converse Goodhue . . . . .	Enfield
John Comerford . . . . .	Sanbornton	James H. Johnson . . . . .	Bath

## 1840-41

James Pickering . . . . .	Newington	Daniel Adams . . . . .	Mont Vernon
James B. Creighton . . . . .	Newmarket	Abram Brown . . . . .	Hopkinton
David A. Gregg . . . . .	Derry	Elijah Belding . . . . .	Swanzy
Peter Renton . . . . .	Concord	Jeremiah D. Nettleton . . . . .	Newport
George Nutter . . . . .	Barnstead	Converse Goodhue . . . . .	Enfield
John Comerford . . . . .	Sanbornton	James H. Johnson . . . . .	Bath

## 1841-42

James Pickering . . . . .	Newington	Humphrey Moore . . . . .	Milford
Samuel Hatch . . . . .	Exeter	Jacob Straw . . . . .	Henniker
David A. Gregg . . . . .	Derry	Elijah Belding . . . . .	Swanzy
Peter Renton . . . . .	Concord	Jeremiah D. Nettleton . . . . .	Newport
George McDaniel . . . . .	Barrington	Josiah Quincy . . . . .	Rumney
John L. Perley . . . . .	Meredith	Simeon B. Johnson . . . . .	Littleton

## 1842-43

Thomas P. Treadwell . . . . .	Portsmouth	Titus Brown . . . . .	Francestown
Samuel Hatch . . . . .	Exeter	Jacob Straw . . . . .	Henniker
Simon P. Colby . . . . .	Weare	James Batcheller . . . . .	Marlborough
Isaac Hale . . . . .	Franklin	Daniel M. Smith . . . . .	Lempster
George McDaniel . . . . .	Barrington	Josiah Quincy . . . . .	Rumney
John L. Perley . . . . .	Meredith	Simeon Warner . . . . .	Whitefield

## 1843-44

John K. Hatch . . . . .	Greenland	Titus Brown . . . . .	Francestown
Jonathan Morrill . . . . .	Brentwood	T. Hoskins . . . . .	Westmoreland
Simon P. Colby . . . . .	Weare	Elijah Carpenter . . . . .	Swanzy
Isaac Hale . . . . .	Franklin	Daniel M. Smith . . . . .	Lempster
Andrew Pierce, Jr. . . . .	Dover	Joseph Sweatt . . . . .	Andover
Zebulon Pease . . . . .	Freedom	Simeon Warner . . . . .	Whitefield

## 1844-45

John K. Hatch . . . . .	Greenland	William McKean . . . . .	Deering
Jonathan Morrill . . . . .	Brentwood	T. Hoskins . . . . .	Westmoreland
Jesse Gibson . . . . .	Pelham	Benaiah Cooke . . . . .	Keene
Asa P. Cate . . . . .	Northfield	Reuben Davis . . . . .	Cornish
Joseph H. Smith . . . . .	Dover	Joseph Sweatt . . . . .	Andover
Zebulon Pease . . . . .	Freedom	Ephraim Cross . . . . .	Lancaster

## 1845-46

Stephen Demeritt .....	Durham	William McKean .....	Deering
Perley Robinson .....	Poplin	David Patten .....	Hancock
Jesse Gibson .....	Pelham	Salma Hale .....	Keene
Asa P. Cate .....	Northfield	Reuben Davis .....	Cornish
Joseph H. Smith .....	Dover	Sylvanus Hewes .....	Lyme
Charles Lane .....	Meredith	Ephraim Cross .....	Lancaster

## 1846-47

G. H. Dodge .....	Hampton Falls	Timothy Abbott .....	Wilton
Abraham Emerson .....	Candia	David Patten .....	Hancock
James U. Parker .....	Merrimack	Nathaniel Kingsbury .....	Temple
Andrew Taylor .....	Canterbury	Asa Page .....	Sutton
Wm. W. Rollins .....	Somersworth	Irenus Hamilton .....	Lyme
Artemas Hermon .....	Eaton	Harry Hibbard .....	Bath

Senator Taylor was elected to succeed Senator William H. Gage of Boscawen, who was elected and unseated.

## 1847-48

James Foss .....	Stratham	Ralph E. Tenney .....	Hollis
Abraham Emerson .....	Candia	Frederick Vose .....	Walpole
Noyes Poor .....	Goffstown	Frederick Boydon .....	Hinsdale
William H. Gage .....	Boscawen	Asa Page .....	Sutton
James Drake .....	Pittsfield	Sylvanus Hewes .....	Lyme
Charles Lane .....	Gilford	Harry Hibbard .....	Bath

## 1848-49

James Foss .....	Stratham	Ralph E. Tenney .....	Hollis
Joseph D. Pindar .....	Newmarket	Frederick Vose .....	Walpole
Noyes Poor .....	Goffstown	John Preston .....	New Ipswich
William H. Gage .....	Boscawen	John Robb .....	Acworth
James Drake .....	Pittsfield	William P. Weeks .....	Canaan
Jeremiah Dame .....	Farmington	Harry Hibbard .....	Bath

## 1849-50

Richard Jenness .....	Portsmouth	Daniel Batchelder .....	Wilton
Charles Sanborn .....	East Kingston	Hiram Mouroe .....	Hillsborough
Samuel Marshall .....	Derry	John Preston .....	New Ipswich
Joseph Clough, 3d .....	Loudon	John Robb .....	Acworth
S. P. Montgomery .....	Strafford	William P. Weeks .....	Canaan
Jeremiah Dame .....	Farmington	William Clark .....	Campton

## 1850-51

Richard Jenness .....	Portsmouth	Daniel Batchelder .....	Wilton
Charles Sanborn .....	East Kingston	Hiram Monroe .....	Hillsborough
Samuel Marshall .....	Derry	James Batchelder .....	Marlborough
Joseph Clough, 3d .....	Loudon	Daniel N. Adams .....	Springfield
S. P. Montgomery .....	Strafford	Abraham P. Hoit .....	Bridgewater
Abel Haley .....	Tuftonborough	William Clark .....	Campton

## 1851-52

Alfred Hoit .....	Lee	Albert McKean .....	Nashua
John S. Wells .....	Exeter	Jacob Taylor .....	Stoddard
Peter P. Woodbury .....	Bedford	James Batcheller .....	Marlborough
John S. Shannon .....	Gilmanton	Daniel N. Adams .....	Springfield
Asa Freeman .....	Dover	Abraham P. Hoit .....	Bridgewater
Abel Haley .....	Tuftonborough	Joseph Pitman .....	Bartlett

## 1852-53

Alfred Hoit .....	Lee	B. B. Whittemore .....	Nashua
John S. Wells .....	Exeter	Jacob Taylor .....	Stoddard
Peter P. Woodbury .....	Bedford	Asahel H. Bennett .....	Winchester
John S. Shannon .....	Gilmanton	A. B. Williamson .....	Claremont
Asa Freeman .....	Dover	Thomas Merrill .....	Enfield
Bradbury C. Tuttle .....	Meredith	James M. Rix .....	Lancaster

## 1853-54

John M. Weare .....	Seabrook	B. B. Whittemore .....	Nashua
Josiah C. Eastman .....	Hampstead	Leonard Eaton .....	Warner
Charles Stark .....	Manchester	A. H. Bennett .....	Winchester
Ebenezer Symmes .....	Concord	A. B. Williamson .....	Claremont
I. G. Jordan .....	Somersworth	Thomas Merrill .....	Enfield
Bradbury C. Tuttle .....	Meredith	James M. Rix .....	Lancaster

## 1854-55

John M. Weare .....	Seabrook	Robert B. Cochran .....	New Boston
Josiah C. Eastman .....	Hampstead	Leonard Eaton .....	Warner
Nathan Parker .....	Bedford	William Haile .....	Hinsdale
Ebenezer Symmes .....	Concord	Oliver B. Buswell .....	Grantham
I. G. Jordan .....	Somersworth	J. Everett Sargent .....	Wentworth
Obed Hall .....	Tamworth	Jonas D. Sleeper .....	Haverhill

## 1855-56

Mascellus Bufford .....	Portsmouth	Moody Hobbs .....	Pelham
Thomas J. Melvin .....	Chester	George W. Hammon .....	Gilsum
Nathan Parker .....	Manchester	William Haile .....	Hinsdale
William H. Rixford .....	Concord	Nathan Mudgett .....	Newport
George M. Herring .....	Farmington	John Clough .....	Enfield
Larkin D. Mason .....	Tamworth	Jonas D. Sleeper .....	Haverhill

## 1856-57

Daniel Marcy .....	Portsmouth	Moody Hobbs .....	Pelham
Thomas J. Melvin .....	Chester	Robert B. Cochran .....	New Boston
Moody Currier .....	Manchester	George W. Hammond .....	Gilsum
Charles Rowell .....	Allenstown	Nathan Mudgett .....	Newport
George M. Herring .....	Farmington	John Clough .....	Enfield
Obed Hall .....	Tamworth	William Burns .....	Lancaster

## 1857-58

Daniel Marcy .....	Portsmouth	Aaron W. Sawyer .....	Nashua
John Ordway .....	Hampstead	Daniel Paige .....	Weare
Moody Currier .....	Manchester	C. F. Brooks .....	Westmoreland
Charles Rowell .....	Allenstown	John P. Chellis .....	Plainfield
M. C. Burleigh .....	Somersworth	Austin F. Pike .....	Franklin
Robert S. Webster .....	Barnstead	William Burns .....	Lancaster

## 1858-59

Samuel P. Dow .....	Newmarket	Aaron W. Sawyer .....	Nashua
John Ordway .....	Hampstead	Daniel Paige .....	Weare
John M. Parker .....	Goffstown	C. F. Brooks .....	Westmoreland
Joseph A. Gilmore .....	Concord	John P. Chellis .....	Plainfield
M. C. Burleigh .....	Somersworth	Austin F. Pike .....	Franklin
Robert S. Webster .....	Barnstead	John G. Sinclair .....	Bethlehem

## 1859-60

Joseph Blake .....	Raymond	Hosea Eaton .....	New Ipswich
John S. Bennett .....	Newmarket	Walter Harriman .....	Warner
John M. Parker .....	Goffstown	Thomas Fiske .....	Dublin
Joseph A. Gilmore .....	Concord	Jesse Slader .....	Acworth
John D. Lyman .....	Farmington	George S. Towle .....	Lebanon
Samuel Emerson .....	Moultonborough	John G. Sinclair .....	Bethlehem

## 1860-61

Clement March .....	Portsmouth	Hosea Eaton .....	New Ipswich
Joseph Blake .....	Raymond	Walter Harriman .....	Warner
Herman Foster .....	Manchester	Thomas Fiske .....	Dublin
David Morrill, Jr. ....	Canterbury	Jesse Slader .....	Acworth
John D. Lyman .....	Farmington	George S. Towle .....	Lebanon
Eli Wentworth .....	Milton	William A. Burns .....	Rumney

Senator March never took his seat.



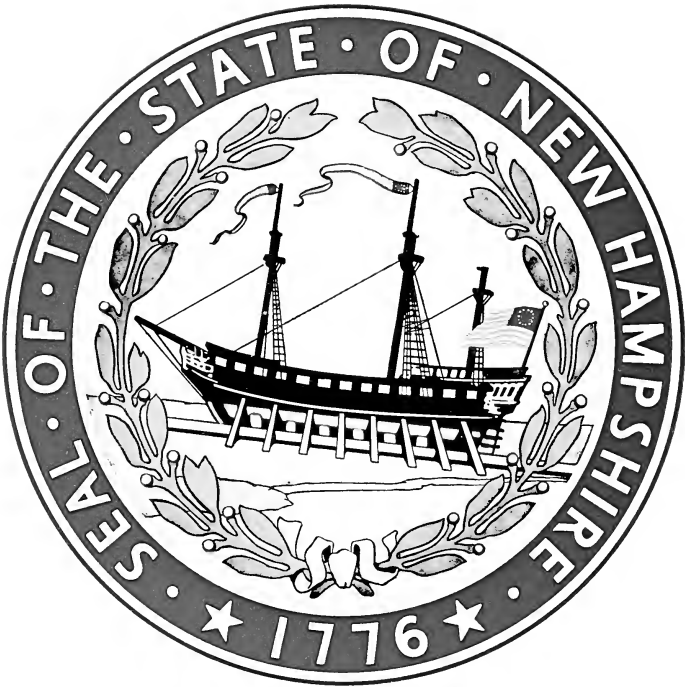



## 1861-62

W. H. Y. Hackett .....	Portsmouth	Leonard Chase .....	Milford
William C. Patten .....	Kingston	John Burnham .....	Hopkinton
Herman Foster .....	Manchester	John J. Allen, Jr. ....	Fitzwilliam
David Morrill, Jr. ....	Caunterbury	Lemuel P. Cooper .....	Croydon
Charles A. Tufts .....	Dover	Cyrus Adams .....	Grafton
Eli Wentworth .....	Milton	William A. Burns .....	Rumney

## 1862-63

W. H. Y. Hackett .....	Portsmouth	Leonard Chase .....	Milford
William C. Patten .....	Kingston	John Burnham .....	Hopkinton
Isaac W. Smith .....	Manchester	John J. Allen, Jr. ....	Fitzwilliam
Onslow Stearns .....	Concord	Lemuel P. Cooper .....	Croydon
Charles A. Tufts .....	Dover	Cyrus Adams .....	Grafton
John Wadleigh .....	Meredith	Amos W. Drew .....	Stewartstown

## 1863-64

Charles W. Hatch .....	Greenland	Edward P. Emerson .....	Nashua
Charles H. Bell .....	Exeter	Charles J. Smith .....	Mont Vernon
Isaac W. Smith .....	Manchester	Milan Harris .....	Nelson
Onslow Stearns .....	Concord	Amos F. Fiske .....	Marlow
C. S. Whitehouse .....	Rochester	Daniel Blaisdell .....	Hanover
John Wadleigh .....	Meredith	Amos W. Drew .....	Stewartstown

## 1864-65

Charles W. Hatch .....	Greenland	Edward P. Emerson .....	Nashua
Charles H. Bell .....	Exeter	Charles J. Smith .....	Mont Vernon
Ezekiel A. Straw .....	Manchester	Milan Harris .....	Nelson
Henry L. Burnham .....	Dunbarton	Amos F. Fiske .....	Marlow
C. S. Whitehouse .....	Rochester	Daniel Blaisdell .....	Hanover
W. H. H. Mason ...	Moultonborough	George A. Bingham .....	Littleton

## 1865-66

Darius Frink .....	Newington	Joseph Newell .....	Wilton
Joseph F. Dearborn .....	Deerfield	John W. Morse .....	Bradford
Ezekiel A. Straw .....	Manchester	Orrin Perkins .....	Winchester
H. L. Burnham .....	Dunbarton	John M. Glidden .....	Charlestown
G. W. Burleigh .....	Somersworth	Daniel Barnard .....	Franklin
W. H. H. Mason ...	Moultonborough	George A. Bingham .....	Littleton

## 1866-67

Darius Frink .....	Newington	Joseph Newell .....	Wilton
Joseph F. Dearborn .....	Deerfield	John W. Morse .....	Bradford
William T. Parker .....	Merrimack	Orrin Perkins .....	Winchester
Henry F. Sanborn .....	Epsom	John M. Glidden .....	Charlestown
G. W. Burleigh .....	Somersworth	Daniel Barnard .....	Franklin
Orsino A. J. Vaughan .....	Laconia	Thomas J. Smith .....	Wentworth

## 1867-68

Ezra A. Stevens . . . . .	Portsmouth	Thomas H. Marshall . . . . .	Mason
Isaiah L. Robinson . . . . .	Fremont	John M. Hayes . . . . .	Salisbury
William T. Parker . . . . .	Merrimack	Benjamin Read . . . . .	Swanzy
Henry F. Sanborn . . . . .	Epsom	Levi W. Barton . . . . .	Newport
Alonzo I. Nute . . . . .	Farmington	Henry W. Blair . . . . .	Plymouth
Orsino A. J. Vaughan . . . . .	Laconia	Thomas J. Smith . . . . .	Wentworth

## 1868-69

Ezra A. Stevens . . . . .	Portsmouth	Thomas H. Marshall . . . . .	Mason
Isaiah L. Robinson . . . . .	Fremont	John M. Hayes . . . . .	Salisbury
Jos. F. Kennard . . . . .	Manchester	Benjamin Read . . . . .	Swanzy
John Y. Mugridge . . . . .	Concord	Levi W. Barton . . . . .	Newport
Alonzo I. Nute . . . . .	Farmington	Henry W. Blair . . . . .	Plymouth
Edwin Pease . . . . .	Conway	John W. Barney . . . . .	Lancaster

## 1869-70

John H. Bailey . . . . .	Portsmouth	Gilman Scripture . . . . .	Nashua
Nathaniel Gordon . . . . .	Exeter	Jonas Livingston . . . . .	Peterborough
Jos. F. Kennard . . . . .	Manchester	Ellery Albee . . . . .	Winchester
John Y. Mugridge . . . . .	Concord	Ira Colby, Jr. . . . .	Claremont
George C. Peavey . . . . .	Strafford	Cyrus Taylor . . . . .	Bristol
Ezra Gould . . . . .	Sandwich	John W. Barney . . . . .	Lancaster

Senator Taylor was elected to succeed Edwin D. Sanborn of Hanover, who was elected but declined.

## 1870-71

William B. Small . . . . .	Newmarket	Gilman Scripture . . . . .	Nashua
Nathaniel Gordon . . . . .	Exeter	A. Whittemore . . . . .	Bennington
Reuben L. French . . . . .	Pittsfield	Ellery Albee . . . . .	Winchester
George Holbrook . . . . .	Manchester	Ira Colby, Jr. . . . .	Claremont
George C. Peavey . . . . .	Strafford	Cyrus Taylor . . . . .	Bristol
William N. Blair . . . . .	Laconia	Geo. W. M. Pitman . . . . .	Bartlett

## 1871-72

Daniel Marcy . . . . .	Portsmouth	Charles H. Campbell . . . . .	Nashua
Matthew H. Taylor . . . . .	Salem	George Jones . . . . .	Warner
George Holbrook . . . . .	Manchester	T. A. Barker . . . . .	Westmoreland
Charles T. Cram . . . . .	Pittsfield	Alvah Smith . . . . .	Lempster
Joshua G. Hall . . . . .	Dover	Lewis W. Fling . . . . .	Bristol
John C. Moulton . . . . .	Laconia	Geo. W. M. Pitman . . . . .	Bartlett

Senator Smith was elected to succeed Samuel P. Thrasher of Lempster, who was elected but died before the legislature met.

## 1872-73

Warren Brown . . . . . Hampton Falls	Charles H. Campbell . . . . . Nashua
Matthew H. Taylor . . . . . Salem	George Jones . . . . . Warner
George C. Foster . . . . . Bedford	Tileston A. Barker . . . . . Westmoreland
David A. Warde . . . . . Concord	Henry A. Hitchcock . . . . . Walpole
Joshua G. Hall . . . . . Dover	Lewis W. Fling . . . . . Bristol
John C. Moulton . . . . . Laconia	James J. Barrett . . . . . Littleton

## 1873-74

Warren Brown . . . . . Hampton Falls	Charles H. Burns . . . . . Wilton
Charles Sanborn . . . . . Sandown	William H. Gove . . . . . Weare
George C. Foster . . . . . Bedford	Henry Abbott . . . . . Winchester
David A. Warde . . . . . Concord	Henry A. Hitchcock . . . . . Walpole
Edwin Wallace . . . . . Rochester	Warren F. Daniell . . . . . Franklin
Otis G. Hatch . . . . . Tamworth	Eleazer B. Parker . . . . . Franconia

## 1874-75

Jeremiah F. Hall . . . . . Portsmouth	Thomas P. Pierce . . . . . Nashua
James Priest . . . . . Derry	William H. Gove . . . . . Weare
G. Byron Chandler . . . . . Manchester	Henry Abbott . . . . . Winchester
George E. Todd . . . . . Concord	George H. Stowell . . . . . Claremont
William H. Farrar . . . . . Somersworth	Warren F. Daniell . . . . . Franklin
John W. Sanborn . . . . . Wakefield	Eleazer B. Parker . . . . . Franconia

## 1875-76

Jeremiah F. Hall . . . . . Portsmouth	Charles Holman . . . . . Nashua
James Priest . . . . . Derry	Alonzo F. Carr . . . . . Goffstown
Samuel H. Martin . . . . . Manchester	George A. Whitney . . . . . Rindge
John Proctor . . . . . Andover	George H. Stowell . . . . . Claremont
Joshua B. Smith . . . . . Durham	Joseph D. Weeks . . . . . Canaan
John W. Sanborn . . . . . Wakefield	Wayne Cobleigh . . . . . Northumberland

## 1876-77

Thomas Leavitt . . . . . Exeter	Charles Holman . . . . . Nashua
Natt Head . . . . . Hooksett	Alonzo F. Carr . . . . . Goffstown
James F. Briggs . . . . . Manchester	Royal H. Porter . . . . . Keene
George E. Todd . . . . . Concord	James Burnap . . . . . Marlow
Joshua B. Smith . . . . . Durham	James W. Johnson . . . . . Enfield
John F. Cloutman . . . . . Farmington	Wayne Cobleigh . . . . . Northumberland

## 1877-78

Marcellus Eldridge . . . . . Portsmouth	Harrison Eaton . . . . . Amherst
John W. Wheeler . . . . . Salem	Oliver H. Noyes . . . . . Henniker
Hiram K. Slayton . . . . . Manchester	Royal H. Porter . . . . . Keene
Natt Head . . . . . Hooksett	James Burnap . . . . . Marlow
David H. Buffum . . . . . Somersworth	James W. Johnson . . . . . Enfield
John F. Cloutman . . . . . Farmington	William H. Cummings . . . . . Lisbon

## 1878-79

Emmons B. Philbrick .....	Rye	John A. Spalding .....	Nashua
John W. Wheeler .....	Salem	Daniel M. White .....	Peterborough
Hiram K. Slayton .....	Manchester	Charles J. Amidon .....	Hinsdale
Jacob H. Gallinger .....	Concord	Albert M. Shaw .....	Lebanon
David H. Buffum .....	Somersworth	Joseph D. Weeks .....	Canaan
Thomas Cogswell .....	Gilmanton	William H. Cummings .....	Lisbon

In 1878 the senate was doubled in size by constitutional amendment and the state divided into twenty-four districts, equal in wealth. The term of office was doubled also, making it two years.

## 1879-80

Sherburne R. Merrill .....	Colebrook	Edward Gustine .....	Keene
Edward F. Mann .....	Benton	Charles J. Amidon .....	Hinsdale
Albert M. Shaw .....	Lebanon	Charles H. Burns .....	Wilton
Hiram Hodgdon .....	Ashland	George W. Todd .....	Mont Vernon
Isaac N. Blodgett .....	Franklin	Orren C. Moore .....	Nashua
Dudley C. Coleman .....	Brookfield	Elbridge G. Haynes .....	Manchester
Albert Pitts .....	Charlestown	William G. Perry .....	Manchester
Cornelius Cooledge .....	Hillsborough	William H. Shepard .....	Derry
Nehemiah G. Ordway .....	Warner	Greenleaf Clarke .....	Atkinson
Jacob H. Gallinger .....	Concord	Emmons B. Philbrick .....	Rye
Charles E. Cate .....	Northwood	Charles E. Smith .....	Dover
Luther Hayes .....	Milton	John H. Broughton .....	Portsmouth

## 1881-82

Sherburne R. Merrill .....	Colebrook	Edward Gustine .....	Keene
Edward F. Mann .....	Benton	John M. Parker .....	Fitzwilliam
Alfred A. Cox .....	Enfield	Geo. W. Cummings .....	Francestown
Joseph M. Clough .....	New London	Timothy Kaley .....	Milford
Richard Gove .....	Laconia	Virgil C. Gilman .....	Nashua
Joseph C. Moore .....	Gilford	George C. Gilmore .....	Manchester
George H. Fairbanks .....	Newport	David B. Varney .....	Manchester
Cornelius Cooledge .....	Hillsborough	Silas F. Learned .....	Chester
Grovenor A. Curtice .....	Hopkinton	Amos C. Chase .....	Kingston
John Kimball .....	Concord	Lafayette Hall .....	Newmarket
George H. Towle .....	Deerfield	James F. Seavey .....	Dover
Charles W. Talpey .....	Farmington	John S. Treat .....	Portsmouth

## 1883-84

Irving W. Drew .....	Lancaster	George K. Harvey .....	Surry
Harry Bingham .....	Littleton	George G. Davis .....	Marlborough
David E. Willard .....	Orford	Geo. W. Cummings .....	Francestown
Benjamin F. Perkins .....	Bristol	George A. Wason .....	New Boston
Jonathan M. Taylor .....	Sanbornton	Anos Webster .....	Nashua
Levi K. Haley .....	Wolfborough	Charles H. Bartlett .....	Manchester
Chester Pike .....	Cornish	Israel Dow .....	Manchester
Thomas Dinsmore .....	Alstead	Benjamin R. Wheeler .....	Salem
Charles H. Ansdan .....	Concord	Francis T. French .....	East Kingston
Henry Robinson .....	Concord	Lafayette Hall .....	Newmarket
Aaron Whittemore, Jr. ....	Pittsfield	James F. Scavey .....	Dover
Charles W. Folsom .....	Rochester	John Lighton .....	Portsmouth

Senator Taylor was elected to succeed Daniel S. Dinsmore of Laconia, who was elected but died before the legislature met.

## 1885-86

Henry O. Kent .....	Lancaster	William P. Chamberlain .....	Keene
Harry Bingham .....	Littleton	Murray Davis .....	Chesterfield
Elias H. Cheney .....	Lebanon	Peter H. Clark .....	New Ipswich
Manson H. Brown .....	Plymouth	William H. W. Hinds .....	Milford
John F. Taylor .....	Tilton	Hiram T. Morrill .....	Nashua
Asa M. Brackett .....	Wakefield	Abraham P. Olzendam ..	Manchester
Chester Pike .....	Cornish	Edwin H. Hobbs .....	Manchester
John S. Collins .....	Gilsum	Jesse Gault .....	Hooksett
Walter S. Davis .....	Hopkinton	Nathaniel H. Clark .....	Plaistow
Lyman D. Stevens .....	Concord	John Hatch .....	Greenland
Jonathan F. Berry .....	Barrington	William H. Morton .....	Rollinsford
Thomas G. Jameson ....	Somersworth	Moses H. Goodrich .....	Portsmouth

Senator Morrill never took his seat and died during the session and Frank G. Thurston of Nashua was elected to succeed him.

## 1887-88

Samuel E. Paine .....	Berlin	Charles H. Hersey .....	Keene
Lycurgus Pitman .....	Conway	Ezra S. Stearns .....	Rindge
Frank D. Currier .....	Canaan	Franklin Worcester .....	Hollis
James E. French .....	Moultonborough	Oliver D. Sawyer .....	Weare
Robert C. Carr .....	Andover	Edward O. Blunt .....	Nashua
Frank M. Rollins .....	Gilford	George S. Eastman .....	Manchester
Dexter Richards .....	Newport	Henry A. Bailey .....	Manchester
Nathan C. Jameson .....	Antrim	Leonard A. Morrison .....	Windham
Edmund E. Truesdell .....	Pembroke	Edward H. Gilman .....	Exeter
Enoch Gerrish .....	Concord	David Jenness .....	Rye
Charles S. George .....	Barnstead	Benjamin F. Nealley .....	Dover
Charles H. Looney .....	Milton	Francis E. Langdon .....	Portsmouth

## 1889-90

Nathan R. Perkins .....	Jefferson	Daniel W. Rugg .....	Keene
William H. Mitchell .....	Littleton	Ezra S. Stearns .....	Rindge
Isaac Willard .....	Orford	Frank G. Clark .....	Peterborough
Thomas P. Cheney .....	Ashland	David Arthur Taggart ....	Goffstown
Thaddeus S. Moses .....	Meredith	David A. Gregg .....	Nashua
Henry B. Quimby .....	Gilford	Charles T. Means .....	Manchester
George L. Malcom .....	Claremont	George H. Stearns .....	Manchester
Augustus W. Gray .....	Bennington	George S. Butler .....	Pelham
John C. Pearson .....	Boscawen	Edwin G. Eastman .....	Exeter
Charles R. Corning .....	Concord	Charles A. Sinclair .....	Portsmouth
James B. Tennant .....	Epsom	John H. Nute .....	Dover
Edward T. Wilson .....	Farmington	William Conn .....	Portsmouth

## 1891-92

Jason H. Dudley .....	Colebrook	Joseph R. Beal .....	Keene
Edwin Snow .....	Eaton	George W. Pierce .....	Winchester
William S. Carter .....	Lebanon	Charles E. Hall .....	Greenville
Richard W. Musgrove .....	Bristol	John McLane .....	Milford
Alvah W. Sulloway .....	Franklin	Charles S. Collins .....	Nashua
Arthur L. Hodgdon .....	Ossipee	Horatio Fradd .....	Manchester
George S. Smith .....	Charlestown	Perry H. Dow .....	Manchester
Jacob B. Whittemore ...	Hillsborough	Frank P. Woodbury .....	Salem
Henry M. Baker .....	Bow	George R. Rowe .....	Brentwood
George A. Cummings .....	Concord	Richard M. Scainmon ....	Stratham
John G. Tallant .....	Concord	Miah B. Sullivan .....	Dover
Samuel D. Felker .....	Rochester	Charles A. Sinclair .....	Portsmouth

## 1893-94

Pearson G. Evans .....	Gorham	Clement J. Woodward .....	Keene
Edward Woods .....	Bath	Walter L. Goodnow .....	Jaffrey
Newton S. Huntington ....	Hanover	John McLane .....	Milford
Charles H. Damon .....	Campton	Freeman Higgins .....	Manchester
Frank K. Hobbs .....	Ossipee	Alfred G. Fairbanks ....	Manchester
George A. Hatch .....	Laconia	Leonard P. Reynolds ....	Manchester
Shepherd L. Bowers .....	Newport	Joseph Woodbury Howard ...	Nashua
George S. Peavey .....	Greenfield	George F. Hammond .....	Nashua
George C. Preston .....	Henniker	John D. Lyman .....	Exeter
Joseph B. Walker .....	Concord	John C. Tasker .....	Dover
John Whitaker .....	Concord	Andrew Killoren .....	Dover
William E. Waterhouse ...	Barrington	Calvin Page .....	Portsmouth



## 1895-96

Thomas H. Van Dyke .. Stewartstown  
 William D. Baker ..... Rumney  
 Henry H. Palmer ..... Piermont  
 Amos L. Rollins ..... Alton  
 William C. Sinclair ..... Ossipee  
 William F. Knight ..... Laconia  
 Herman Holt ..... Claremont  
 George A. Wason ..... New Boston  
 Frank C. Towle ..... Hooksett  
 Frank W. Rollins ..... Concord  
 Edmund H. Brown ..... Concord  
 James A. Edgerly ..... Somersworth

Thaddeus W. Barker ..... Nelson  
 William J. Reed ..... Westmoreland  
 Samuel F. Murry ..... Wilton  
 Marcellus Gould ..... Manchester  
 Edward B. Woodbury .... Manchester  
 John P. Bartlett ..... Manchester  
 Francis A. Gordon ..... Merrimack  
 Charles W. Stevens ..... Nashua  
 Stephen H. Gale ..... Exeter  
 Jeremiah Langley ..... Durham  
 Charles E. Folsom ..... Epping  
 Charles A. Sinclair ..... Portsmouth

## 1897-98

Chester B. Jordan ..... Lancaster  
 Charles H. Greenleaf ..... Franconia  
 Harry M. Cheney ..... Lebanon  
 Samuel B. Wiggin ..... Sandwich  
 A. Crosby Kennett ..... Conway  
 Charles C. Kendrick ..... Franklin  
 Seth M. Richards ..... Newport  
 Thomas N. Hastings ..... Walpole  
 Willis G. Buxton ..... Boscawen  
 Gardner B. Emmons ..... Concord  
 James G. Fellows ..... Pembroke  
 Albert Wallace ..... Rochester

Frederic A. Faulkner ..... Keene  
 Lemuel F. Liscom ..... Hinsdale  
 Charles Scott ..... Peterborough  
 Loring B. Bodwell ..... Manchester  
 Zebulon F. Campbell .... Manchester  
 Timothy J. Howard ..... Manchester  
 Horace S. Ashley ..... Nashua  
 Nathaniel Wentworth ..... Hudson  
 Rufus E. Graves ..... Brentwood  
 John T. Welch ..... Dover  
 Frank H. Durgin ..... Newmarket  
 John W. Emery ..... Portsmouth

## 1899-1900

Frank P. Brown ..... Whitefield  
 Oscar C. Hatch ..... Littleton  
 George H. Gordon ..... Canaan  
 George H. Adams ..... Plymouth  
 James F. Safford ..... Farmington  
 Stephen S. Jewett ..... Laconia  
 Frederic Jewett ..... Claremont  
 Thomas N. Hastings ..... Walpole  
 Walter Putney ..... Bow  
 Charles C. Danforth ..... Concord  
 George E. Miller ..... Pembroke  
 Elbridge W. Fox ..... Milton

Bertram Ellis ..... Keene  
 Frederick B. Pierce ..... Chesterfield  
 David E. Proctor ..... Wilton  
 John L. Sanborn ..... Manchester  
 Charles M. Floyd ..... Manchester  
 Joseph P. Chatel ..... Manchester  
 Frank W. Maynard ..... Nashua  
 John H. Field ..... Nashua  
 Alfred A. Collins ..... Danville  
 Nathaniel Horn ..... Dover  
 Charles A. Morse ..... Newmarket  
 Henry A. Yeaton ..... Portsmouth

## 1901-02

Cassius M. C. Twitchell .....	Milan	Bertram Ellis .....	Keene
Daniel C. Reinich .....	Littleton	Albert Annette .....	Jaffrey
Ira A. Chase .....	Bristol	Frank E. Kaley .....	Millford
Edwin C. Bean .....	Belmont	Harry P. Ray .....	Manchester
J. Frank Farnham .....	Wakefield	Frederick W. Shontell ...	Manchester
Edward G. Leach .....	Franklin	Michael F. Sullivan .....	Manchester
Nathaniel G. Brooks .....	Charlestown	William S. Pillsbury .....	Londonderry
Edwin W. H. Farnham ..	Francestown	Andros B. Jones .....	Nashua
Eugene S. Head .....	Hooksett	Albert S. Wetherell .....	Exeter
Henry W. Stevens .....	Concord	James A. Bunker .....	Rollinsford
George P. Little .....	Pembroke	John Leddy .....	Epping
James A. Locke .....	Somersworth	David Urch .....	Portsmouth

## 1903-04

William F. Allen .....	Stewartstown	Levi A. Fuller .....	Marlborough
Henry W. Keyes .....	Haverhill	Franklin Ripley .....	Troy
George E. Whitney .....	Enfield	Aaron M. Wilkins .....	Amherst
Joseph Lewando .....	Wolfeborough	James Lightbody .....	Manchester
Alvah W. Burnell .....	Bartlett	John C. Bickford .....	Manchester
Elmer S. Tilton .....	Laconia	Thomas J. Foley .....	Manchester
John B. Cooper .....	Newport	Charles W. Hoitt .....	Nashua
Fred J. Marvin .....	Alstead	Jason E. Tolles .....	Nashua
Marcellus H. Felt .....	Hillsborough	Arthur F. Hoyt .....	Plaistow
Ferdinand A. Stillings .....	Concord	Lucien Thompson .....	Durham
James G. Fellows .....	Pembroke	Allen D. Richmond .....	Dover
John H. Neal .....	Rochester	Calvin Page .....	Portsmouth

## 1905-06

Garvin R. Magoon .....	Stratford	George H. Follansbee .....	Keene
Ernest L. Bell .....	Woodstock	Henry D. Learned .....	Dublin
George E. Whitney .....	Enfield	Herbert J. Taft .....	Greenville
George H. Adams .....	Plymouth	John B. Cavanaugh .....	Manchester
Samuel S. Parker .....	Farmington	Johann Adam Graf .....	Manchester
Frederick A. Holmes .....	Franklin	Arthur W. Dinsmore .....	Manchester
George H. Bartlett .....	Sunapee	Charles W. Abbott .....	Derry
Fred H. Kimball .....	Bennington	Wallace W. Cole .....	Salem
Frank P. Quimby .....	Concord	Walter A. Allen .....	Hampstead
Harry H. Dudley .....	Concord	Frank B. Clark .....	Dover
Newman Durell .....	Pittsfield	Thomas Loughlin .....	Portsmouth
James H. Kelsey .....	Nottingham	Thomas Entwistle .....	Portsmouth

## 1907-08

George W. Darling ..... Whitefield  
 Seth F. Hoskins ..... Lisbon  
 Hamilton T. Howe ..... Hanover  
 George H. Saltmarsh ..... Laconia  
 Frank S. Lord ..... Ossipee  
 Charles O. Downing ..... Laconia  
 David R. Roys ..... Claremont  
 Fred H. Kimball ..... Bennington  
 Henry C. Davis ..... Warner  
 Fred N. Marden ..... Concord  
 John Swenson ..... Concord  
 Frank E. Libby ..... Somersworth

Charles Gale Shedd ..... Keene  
 Allen C. Wilcox ..... Swanzey  
 Herbert O. Hadley ..... Peterborough  
 Robert R. Chase ..... Manchester  
 Henry W. Boutwell ..... Manchester  
 Byron Worthen ..... Manchester  
 Charles A. Roby ..... Nashua  
 Herbert C. Lintott ..... Nashua  
 John Scammon ..... Exeter  
 John H. Nealley ..... Dover  
 Ezra O. Pinkham ..... Dover  
 Thomas Entwistle ..... Portsmouth

## 1909-10

Abram M. Stahl ..... Berlin  
 George H. Turner ..... Bethlehem  
 George H. Calley ..... Bristol  
 John A. Edgerly ..... Tuftonboro  
 Edward E. Rice ..... New Durham  
 William Wallace ..... Laconia  
 Frank W. Hamlin ..... Charlestown  
 Edson H. Patch ..... Francestown  
 Benjamin F. Greer ..... Goffstown  
 William M. Chase ..... Concord  
 Jeremiah A. Clough ..... Loudon  
 Charles H. Seavey ..... Rochester

Herbert E. Adams ..... Gilsum  
 Leason Martin ..... Richmond  
 Robert P. Bass ..... Peterborough  
 Frank W. Leeman ..... Manchester  
 Harry T. Lord ..... Manchester  
 Michael E. Ahern ..... Manchester  
 Everett E. Parker ..... Merrimack  
 William H. Patten ..... Nashua  
 J. N. Sanborn ..... Hampton Falls  
 Clarence I. Hurd ..... Dover  
 John F. Emery ..... Stratham  
 Thomas Entwistle ..... Portsmouth

## 1911-12

John Cross ..... Colebrook  
 Charles H. Hosford ..... Monroe  
 George S. Rogers ..... Lebanon  
 Jonathan M. Cheney ..... Ashland  
 James O. Gerry ..... Madison  
 Charles H. Bean ..... Franklin  
 Robert J. Merrill ..... Claremont  
 John W. Prentiss ..... Walpole  
 Alvin B. Cross ..... Concord  
 Arthur J. Boutwell ..... Hopkinton  
 George H. Guptill ..... Raymond  
 Haven Doe ..... Somersworth

Windsor H. Goodnow ..... Keene  
 Charles L. Rich ..... Jaffrey  
 Daniel W. Hayden ..... Hollis  
 Charles E. Chapman ..... Manchester  
 Robert Leggett ..... Manchester  
 Michael E. Ahern ..... Manchester  
 William D. Swart ..... Nashua  
 Alvin J. Lucier ..... Nashua  
 Reginald C. Stevenson ..... Exeter  
 John W. Jewell ..... Dover  
 Clarence H. Paul ..... Portsmouth  
 John Pender ..... Portsmouth

## 1913-14

John C. Hutchins .....	Stratford	Frank Huntress .....	Keene
Edwards E. Gates .....	Lisbon	W. E. Emerson .....	Fitzwilliam
James B. Wallace .....	Canaan	George C. Tolford .....	Wilton
Frank J. Beal .....	Plymouth	Harry C. Clough .....	Manchester
James O. Gerry .....	Madison	Thos. Chalmers .....	Manchester
Enos K. Sawyer .....	Franklin	J. W. S. Joyal .....	Manchester
Samuel H. Edes .....	Newport	James Farnsworth .....	Nashua
John W. Prentiss .....	Walpole	Frederick J. Gaffney .....	Nashua
Henry A. Emerson .....	Henniker	John Scammon .....	Exeter
John A. Blackwood .....	Concord	Daniel Chesley .....	Durham
Charles B. Rogers .....	Pembroke	M. T. Kennedy .....	Newmarket
J. N. Haines .....	Somersworth	J. G. Parsons .....	Portsmouth

In 1913 the state was redistricted into senatorial districts. The constitution was amended to provide for election of senators by plurality instead of majority vote.

## 1915-16

Eugene F. Bailey .....	Berlin	Alvin J. Lucier .....	Nashua
Edgar O. Crossman .....	Lisbon	Rufus M. Weeks .....	Pembroke
Elmer E. Woodbury .....	Woodstock	Nathaniel E. Martin .....	Concord
Arthur R. Shirley .....	Conway	George I. Haselton .....	Manchester
Frank A. Musgrove .....	Hanover	Joseph P. Kenney .....	Manchester
Edwin H. Shannon .....	Laconia*	Adolph Wagner .....	Manchester
George F. Clark .....	Franklin	William Marcotte .....	Manchester
William E. Kinney .....	Claremont	Charles W. Varney .....	Rochester
William A. Danforth .....	Hopkinton	Valentine Mathes .....	Dover
Orville E. Cain .....	Keene	Carl J. Whiting .....	Raymond
Ezra M. Smith .....	Peterborough	Herbert Perkins .....	Hampton
Charles W. Howard .....	Nashua	John G. Parsons .....	Portsmouth

In 1915 the state was redistricted into senatorial districts.

\*Willis J. Sanborn elected but did not qualify on account of ineligibility.

## 1917-18

Daniel J. Daley .....	Berlin	Marcel Theriault .....	Nashua
Wilbur A. Marshall .....	Colebrook	Fred M. Pettingill .....	Pembroke
Alfred Stanley .....	Plymouth	Nathaniel E. Martin .....	Concord
Nathan O. Weeks .....	Wakefield	William H. Maxwell .....	Manchester
Joseph B. Perley .....	Enfield	Fred O. Parnell .....	Manchester
Fred S. Roberts .....	Laconia	Michael F. Shea .....	Manchester
Obe G. Morrison .....	Northfield	Cyprien J. Belanger .....	Manchester
Jesse M. Barton .....	Newport	John H. Bates .....	Rochester
Stillman H. Baker .....	Hillsborough	George I. Leighton .....	Dover
Forrest W. Hall .....	Westmoreland	Daniel M. Boyd .....	Londonderry
Charles W. Fletcher .....	Rindge	Clarence M. Collins .....	Danville
Willis C. Hardy .....	Hollis	Calvin Page .....	Portsmouth

## 1919-20

Daniel J. Daley ..... Berlin  
 Joseph P. Boucher .. Northumberland  
 Frank N. Keyser ..... Haverhill  
 Geo. A. Blanchard .. Moultonborough  
 George W. Barnes ..... Lyme  
 Burt S. Dearborn ..... Laconia  
 Guy H. Hubbard ..... Boscaawen  
 Fred H. Perry ..... Charlestown  
 Andrew J. Hook ..... Warner  
 George H. Eames, Jr. .... Keene  
 Benjamin G. Hall ..... Marlborough  
 George L. Sadler ..... Nashua

William F. Sullivan ..... Nashua  
 Herbert B. Fischer ..... Pittsfield  
 Arthur P. Morrill ..... Concord  
 John J. Donahue ..... Manchester  
 Clarence M. Woodbury .. Manchester  
 Richard H. Horan ..... Manchester  
 Gedeon F. Lariviere ..... Manchester  
 John L. Meader ..... Rochester  
 Alvah T. Ramsdell ..... Dover  
 Benjamin T. Bartlett ..... Derry  
 James A. Tufts ..... Exeter  
 Oliver B. Marvin ..... New Castle

## 1921-22

Oscar P. Cole ..... Berlin  
 Elbridge W. Snow ..... Whitefield  
 Fred Parker ..... Lisbon  
 John H. Garland ..... Conway  
 Fred Gage ..... Grafton  
 Ellsworth H. Rollins ..... Alton  
 Charles H. Bean ..... Franklin  
 George A. Fairbanks ..... Newport  
 John G. Winant ..... Concord  
 Fred O. Smalley ..... Walpole  
 Merrill G. Symonds ..... Jaffrey  
 Charles S. Emerson ..... Milford

Thomas F. Moran ..... Nashua  
 William W. Flanders ..... Weare  
 Benjamin H. Orr ..... Concord  
 William B. McKay ..... Manchester  
 Adams L. Greer ..... Manchester  
 Thomas J. Conway ..... Manchester  
 Ferdinand Farley ..... Manchester  
 Leslie P. Snow ..... Rochester  
 Arthur G. Whittemore ..... Dover  
 Joel W. Daniels ..... Manchester  
 James A. Tufts ..... Exeter  
 Oliver L. Frisbee ..... Portsmouth

## 1923-24

Ovide J. Coulombe ..... Berlin  
 Leon D. Ripley ..... Colebrook  
 Dick E. Burns ..... Haverhill  
 Sewall W. Abbott ..... Wolfeboro  
 Ora A. Brown ..... Ashland  
 John A. Hammond ..... Gilford  
 John A. Jacquith ..... Northfield  
 Ralph E. Lufkin ..... Unity  
 Harry L. Holmes ..... Henniker  
 Herman C. Rice ..... Keene  
 Chester L. Lane ..... Swanzey  
 James H. Hunt ..... Nashua

Daniel J. Hagerty ..... Nashua  
 Walter H. Tripp ..... Epsom  
 Benjamin H. Orr ..... Concord  
 Frederick W. Branch .... Manchester  
 Clinton S. Osgood ..... Manchester  
 John S. Hurley ..... Manchester  
 Omer Janelle ..... Manchester  
 Edgar J. Ham ..... Rochester  
 Homer F. Elder ..... Dover  
 Wesley Adams ..... Londonderry  
 John F. Swasey ..... Brentwood  
 William A. Hodgdon .... Portsmouth

## 1925-26

Charles A. Chandler .....	Gorham	Henry A. Lagasse .....	Nashua
William D. Rudd .....	Franconia	Perham Parker .....	Bedford
James C. MacLeod .....	Littleton	Hamilton A. Kendall .....	Concord
Charles B. Hoyt .....	Sandwich	James E. Dodge .....	Manchester
Arthur P. Fairfield .....	Hanover	Arthur P. Morrill .....	Manchester
Frank P. Tilton .....	Laconia	William G. McCarthy ...	Manchester
Frank L. Gerrish .....	Boscawen	*Omer Janelle .....	Manchester
Hartley L. Brooks .....	Claremont	Guy E. Chesley .....	Rochester
Frederick I. Blackwood .....	Concord	George H. Yeaton .....	Rollinsford
Harry D. Hopkins .....	Keene	Edmund R. Angell .....	Derry
William Weston .....	Marlborough	Levi S. Bartlett .....	Kingston
Charles W. Tobey .....	Temple	Samuel T. Ladd .....	Portsmouth

\*Died in office.

## 1927-28

Charles A. Chandler .....	Gorham	John J. Lyons .....	Nashua
William H. Leith .....	Lancaster	Byron Worthen .....	Goffstown
Walter M. Flint .....	Plymouth	William B. McInnis .....	Concord
Stephen W. Clow .....	Wolfeboro	William C. Swallow .....	Manchester
John O. Lovejoy .....	Bristol	Samuel J. Lord .....	Manchester
Frank P. Tilton .....	Laconia	William G. McCarthy ...	Manchester
Obe G. Morrison .....	Northfield	Romeo M. Janelle .....	Manchester
George E. Lewis .....	Newport	Harry H. Meader .....	Rochester
Horace J. Davis .....	Hopkinton	George J. Foster .....	Dover
Chauncey J. Newell .....	Alstead	Wilbur H. White .....	Deerfield
Arthur P. Smith .....	Peterborough	Harry Merrill .....	Exeter
Eliot A. Carter .....	Nashua	Sherman P. Newton .....	Portsmouth

## 1929-30

Charles A. Chandler .....	Gorham	Auguste U. Burque .....	Nashua
William H. Thompson .....	Lancaster	Frank H. Peaslee .....	Weare
Harold K. Davison .....	Haverhill	George Hamilton Rolfe .....	Concord
George W. Russell .....	Conway	William C. Swallow .....	Manchester
Harry S. Townsend .....	Lebanon	Harry A. Lee .....	Manchester
Charles J. Hayford .....	Laconia	Francis A. Foye .....	Manchester
William W. Allen .....	Concord	Aime Martel .....	Manchester
Clarence B. Etsler .....	Claremont	Harry H. Meader .....	Rochester
Fay F. Russell .....	Concord	Lorenzo E. Baer .....	Rollinsford
Arthur R. Jones .....	Keene	Francis W. Falconer .....	Raymond
Clarence M. Damon .....	Fitzwilliam	Harry D. Munsey .....	Hampton
Fred T. Wadleigh .....	Milford	Charles H. Brackett, Sr. ..	Greenland

## 1931-32

Matthew J. Ryan .....	Berlin	William H. Barry .....	Nashua
George A. Colbath .....	Whitefield	Courtland F. H. Freese ....	Pittsfield
Harry M. Eaton .....	Littleton	Ralph H. George .....	Concord
Harold H. Hart .....	Wolfeboro	Dana A. Emery .....	Manchester
Edgar Maude Ferguson .....	Bristol	Harry A. Lee .....	Manchester
Charles E. Carroll .....	Laconia	John J. Sheehan .....	Manchester
James H. Gerlach .....	Franklin	Aime Martel .....	Manchester
Ernest A. Robinson .....	Newport	John M. Hubbard .....	Rochester
James C. Farmer .....	Newbury	Frank F. Fernald .....	Dover
Arthur R. Jones .....	Keene	Thomas E. Fernald .....	Nottingham
Arthur T. Appleton .....	Dublin	Adin S. Little .....	Hampstead
Charles R. Blake .....	Nashua	Charles H. Brackett .....	Greenland

## 1933-34

Emmett J. Kelley .....	Berlin	Honore E. Bouthillier .....	Nashua
George W. Dickson .....	Colebrook	Charles M. Steele .....	Epsom
Richard J. McLean .....	Plymouth	Ralph H. George .....	Concord
Arthur P. Gale .....	Jackson	John Jacobson, Jr. ....	Manchester
Ross P. Sanborn .....	Ashland	Denis A. Murphy .....	Manchester
J. Grant Quimby .....	Laconia	John A. Foley .....	Manchester
Anson C. Alexander .....	Boscawen	Aime Martel .....	Manchester
William F. Whitcomb ....	Claremont	Haven Doe .....	Somersworth
Irving T. Chesley .....	Concord	Austin L. Calef .....	Barrington
Clarence W. Houghton ....	Walpole	William M. Cole .....	Derry
George D. Cummings ..	Peterborough	James W. Bixler .....	Exeter
Philip C. Heald .....	Wilton	Charles M. Dale .....	Portsmouth

## 1935-36

Emmett J. Kelley .....	Berlin	Honore E. Bouthillier .....	Nashua
George D. Roberts .....	Jefferson	John G. Marston .....	Allentown
Clarence L. Bailey .....	Haverhill	Donald McLeod .....	Concord
Ansel N. Sanborn .....	Wakefield	William F. Harrington ...	Manchester
Harry Manson .....	Lebanon	John E. Barrett .....	Manchester
Maurice G. Wiley .....	Laconia	John A. Foley .....	Manchester
Anson C. Alexander .....	Boscawen	Aime Martel .....	Manchester
John J. Condon .....	Newport	Haven Doe .....	Somersworth
Charles F. Butler .....	Hillsborough	Austin L. Calef .....	Barrington
George F. Knowlton .....	Keene	William M. Cole .....	Derry
Winfred C. Burbank .....	Winchester	Arthur W. Brown ....	Hampton Falls
Eliot Avery Carter .....	Nashua	Charles M. Dale .....	Portsmouth

## 1937-38

Emmett J. Kelley .....	Berlin	Arthur O. Burque .....	Nashua
Lula J. A. Morris .....	Lancaster	Charles F. Eastman .....	Weare
John B. Eames .....	Littleton	Robert O. Blood .....	Concord
Scott C. W. Simpson .....	Bartlett	Allan M. Wilson .....	Manchester
Alfred W. Guyer .....	Hanover	Denis F. Mahoney .....	Manchester
George C. Stafford .....	Laconia	J. Vincent Moran .....	Manchester
Anson C. Alexander .....	Boscawen	J. Felix Daniel .....	Manchester
Howard H. Hamlin .....	Claremont	Haven Doe .....	Somersworth
Allen M. Freeman .....	Concord	Austin L. Calef .....	Barrington
William B. Hanson .....	Gilsum	William M. Cole .....	Derry
Don W. Randall .....	Troy	Arthur J. Conner .....	Exeter
Philip C. Heald .....	Wilton	Charles A. Allen .....	Portsmouth

## 1939-40

Albert C. Lazure .....	Berlin	Aldege A. Noel .....	Nashua
John H. Finley .....	Colebrook	Clarence J. Avery .....	Goffstown
Lester E. Mitchell .....	Campton	Robert O. Blood .....	Concord
Harry P. Smart .....	Ossipee	Ernest H. Bond .....	Manchester
Frank J. Bryant .....	Lebanon	Denis F. Mahoney .....	Manchester
Curtis H. Page .....	Gilmanton	Thomas B. O'Malley .....	Manchester
Oliver H. Munroe .....	Andover	Horace J. Brouillette .....	Manchester
Harold G. Fairbanks .....	Newport	Edmond J. Marcoux .....	Rochester
Charles F. Butler .....	Hillsborough	T. Jewett Chesley .....	Dover
Marquis O. Spaulding .....	Keene	William M. Cole .....	Derry
William Weston .....	Hancock	A. Ralph Estabrook .....	Newton
Stanley James .....	Nashua	Charles M. Dale .....	Portsmouth

## 1941-42

Emmett J. Kelley .....	Berlin	Arthur J. Renaud .....	Nashua
Blake T. Schurman .....	Lancaster	Clarence J. Avery .....	Goffstown
Earl V. Howard .....	Piermont	Charles W. Howard .....	Concord
Elmer H. Downs .....	Conway	Joseph H. Geisel .....	Manchester
Joseph B. Perley .....	Lebanon	John J. O'Reilly .....	Manchester
Curtis H. Page .....	Gilmanton	J. Vincent Moran .....	Manchester
Anson C. Alexander .....	Boscawen	Charles O. Lamy .....	Manchester
John H. Leahy .....	Claremont	Edmond J. Marcoux .....	Rochester
George Azro Maxham .....	Concord	Carroll E. Hall .....	Dover
Benjamin H. Bragg .....	Alstead	William M. Cole .....	Derry
William Weston .....	Hancock	Renfrew A. Thompson .....	Exeter
Philip C. Heald .....	Wilton	Arthur J. Reinhart .....	Portsmouth



## 1943-44

Emmett J. Kelley .....	Berlin	Aldege A. Noel .....	Nashua
George T. Noyes .....	Bethlehem	Clarence J. Avery .....	Goffstown
George L. Frazer .....	Monroe	Stewart Nelson .....	Concord
Ansel N. Sanborn .....	Wakefield	Joel S. Daniels, Sr. ....	Manchester
Joseph B. Perley .....	Lebanon	John J. Frain .....	Manchester
Lewis H. Wilkinson .....	Laconia	James B. McCarthy .....	Manchester
Herbert D. Swift .....	New London	Charles O. Lamy .....	Manchester
John R. Kelly .....	Newport	Edmond J. Marcoux .....	Rochester
George W. Boynton ....	Hillsborough	J. Guy Smart .....	Durham
Russell F. Batchelor .....	Keene	William Barron .....	Salem
Charles B. Knight .....	Marlborough	Renfrew A. Thompson .....	Exeter
Blaylock Atherton .....	Nashua	Harry H. Foote .....	Portsmouth

## 1945-46

Emmett J. Kelley .....	Berlin	Aldege A. Noel .....	Nashua
Curtis C. Cummings .....	Colebrook	R. Robert Matheson .....	Goffstown
Harold E. Haley .....	Holderness	Stewart Nelson .....	Concord
Scott C. W. Simpson .....	Bartlett	Wilnot G. Merrill .....	Manchester
Earl S. Hewitt .....	Enfield	Marye Walsh Caron ....	Manchester
Lewis H. Wilkinson .....	Laconia	C. Edward Bourassa ....	Manchester
Henry J. Proulx .....	Franklin	Origene E. Lesmerises ..	Manchester
Henry S. Richardson ....	Claremont	Edmond J. Marcoux .....	Rochester
Donald G. Matson .....	Concord	J. Guy Smart .....	Durham
Harold O. Pierce .....	Walpole	Augustus F. Butman .....	Derry
Charles M. Mills .....	Jaffrey	Byron E. Redmond .....	Hampton
Erwin E. Cummings ..	Lyndeborough	Rae S. Laraba .....	Portsmouth

## 1947-48

Emmett J. Kelley .....	Berlin	Aldege A. Noel .....	Nashua
Curtis C. Cummings .....	Colebrook	Asa H. Morgan .....	Bow
Frederick E. Green .....	Littleton	Arthur E. Bean .....	Concord
James Welch .....	Tamworth	Charles H. Barnard .....	Manchester
Earl S. Hewitt .....	Enfield	Robert J. Gamache .....	Manchester
Charles F. Stafford .....	Laconia	Thomas B. O'Malley ....	Manchester
Paul B. Gay .....	New London	Charles E. Daniel .....	Manchester
Jesse R. Rowell .....	Newport	Edmond J. Marcoux .....	Strafford
John P. H. Chandler, Jr. ...	Warner	J. Guy Smart .....	Durham
Russell F. Batchelor .....	Keene	Augustus F. Butman .....	Derry
Jason C. Sawyer .....	Jeffrey	Doris M. Spollett .....	Hampstead
James W. Colburn .....	Nashua	Rae S. Laraba .....	Portsmouth

## 1949-50

Fred G. Hayes, Jr. ....	Berlin	Aldege A. Noel .....	Nashua
Curtis C. Cummings .....	Colebrook	Ralph M. Wiggin .....	Bedford
Norman A. McMeekin .....	Haverhill	Sara E. Otis .....	Concord
Guy W. Nickerson .....	Madison	Robert P. Bingham .....	Manchester
John W. Dole .....	Bristol	Marye Walsh Caron .....	Manchester
George W. Tarlson .....	Laconia	Thomas B. O'Malley .....	Manchester
Eugene S. Daniell, Jr. ....	Franklin	Raoul J. Lalumiere .....	Manchester
J. Laban Ainsworth .....	Claremont	Thomas C. Burbank .....	Rochester
Shirley Brunel .....	Concord	Charles F. Hartnett .....	Dover
Harold O. Pierce .....	Walpole	Augustus F. Butman .....	Derry
Perkins Bass .....	Peterborough	Doris M. Spollett .....	Hampstead
Erwin E. Cummings ..	Lyndeborough	Arthur J. Reinhart .....	Portsmouth

## 1951-52

Fred G. Hayes, Jr. ....	Berlin	Louis W. Paquette .....	Nashua
Charles H. Whittier .....	Bethlehem	Nathan A. Tirrell .....	Goffstown
Suzanne Loizeaux .....	Plymouth	Sara E. Otis .....	Concord
Winifred G. Wild .....	Jackson	J. Walker Wiggin .....	Manchester
John W. Dole .....	Bristol	Marye Walsh Caron .....	Manchester
George W. Tarlson .....	Laconia	Thomas B. O'Malley .....	Manchester
James C. Cleveland .....	New London	Raoul J. Lalumiere .....	Manchester
Lena A. Read .....	Plainfield	Thomas H. Burbank .....	Rochester
Stanley M. Brown .....	Bradford	Charles F. Hartnett .....	Dover
Burleigh Robert Darling .....	Keene	Augustus F. Butman .....	Derry
Ralph A. Blake .....	Swanzy	Margery W. Graves .....	Brentwood
Blaylock Atherton .....	Nashua	Thornton N. Weeks, Sr. ..	Greenland

## 1953-54

Fred G. Hayes, Jr. ....	Berlin	Louis W. Paquette .....	Nashua
Curtis C. Cummings .....	Colebrook	Nathan A. Tirrell .....	Goffstown
Fred Kelley .....	Littleton	Stewart Nelson .....	Concord
Perley C. Knox .....	Sandwich	Norman A. Packard .....	Manchester
Lane Dwinell .....	Lebanon	Marye Walsh Caron .....	Manchester
Otto G. Keller .....	Laconia	Francis J. Heroux .....	Manchester
James C. Cleveland .....	New London	Paul H. Daniel .....	Manchester
Jesse Richard Rowell .....	Newport	Maurice A. Jones .....	Rochester
Marjorie M. Greene .....	Concord	Frederick C. Smalley .....	Dover
A. Harold Kendall .....	Surry	Benjamin C. Adams .....	Derry
Katharine Jackson .....	Dublin	Margery W. Graves .....	Brentwood
Frederic H. Fletcher .....	Milford	Charles T. Durell .....	Portsmouth

## 1955-56

Laurier A. Lamontagne . . . . .	Berlin	Louis W. Paquette . . . . .	Nashua
Daniel A. O'Brien . . . . .	Lancaster	Eralsey C. Ferguson . . . . .	Pittsfield
Norman A. McMeekin . . . . .	Haverhill	Raymond K. Perkins . . . . .	Concord
Fred H. Washburn . . . . .	Bartlett	Norman A. Packard . . . . .	Manchester
A. H. Matthews . . . . .	New Hampton	Marye Walsh Caron . . . . .	Manchester
Otto G. Keller . . . . .	Laconia	Thomas B. O'Malley . . . . .	Manchester
James C. Cleveland . . . . .	New London	Paul H. Daniel . . . . .	Manchester
J. Laban Ainsworth . . . . .	Claremont	J. Paul LaRoche . . . . .	Rochester
John R. Powell . . . . .	Sutton	Frederick C. Smalley . . . . .	Dover
Irene Weed Landers . . . . .	Keene	Benjamin C. Adams . . . . .	Derry
Robert English . . . . .	Hancock	Dean B. Merrill . . . . .	Hampton
J. Wesley Colburn . . . . .	Nashua	Harry H. Foote . . . . .	Portsmouth

## 1957-58

Laurier Lamontagne . . . . .	Berlin	Louis W. Paquette . . . . .	Nashua
Daniel A. O'Brien . . . . .	Lancaster	Eralsey C. Ferguson . . . . .	Pittsfield
Ida M. Horner . . . . .	Thornton	Herbert W. Rainie . . . . .	Concord
Forrest W. Hodgdon . . . . .	Tuftsboro	Norman A. Packard . . . . .	Manchester
Edward J. Bennett . . . . .	Bristol	Marye Walsh Caron . . . . .	Manchester
James P. Rogers . . . . .	Laconia	Paul E. Provost . . . . .	Manchester
James C. Cleveland . . . . .	New London	Paul H. Daniel . . . . .	Manchester
Margaret B. DeLude . . . . .	Unity	Lucien E. Bergeron . . . . .	Rochester
Elmer M. Anderson . . . . .	Concord	Paul G. Karkavelas . . . . .	Dover
E. Everett Rhodes . . . . .	Walpole	Benjamin C. Adams . . . . .	Derry
Robert English . . . . .	Hancock	Dean B. Merrill . . . . .	Hampton
Nelle L. Holmes . . . . .	Amherst	Cecil C. Humphreys . . . . .	New Castle

## 1959-60

Laurier Lamontagne . . . . .	Berlin	Louis W. Paquette . . . . .	Nashua
Curtis C. Cummings . . . . .	Colebrook	John E. Bunten . . . . .	Dunbarton
Eda C. Martin . . . . .	Littleton	Charles H. Cheney, Sr. . . . .	Concord
Neil C. Cates . . . . .	North Conway	Norman A. Packard . . . . .	Manchester
Edward J. Bennett . . . . .	Bristol	Marye Walsh Caron . . . . .	Manchester
James P. Rogers . . . . .	Laconia	Paul E. Provost . . . . .	Manchester
James C. Cleveland . . . . .	New London	Paul H. Daniel . . . . .	Manchester
Joseph D. Vaughan . . . . .	Newport	Lucien E. Bergeron . . . . .	Rochester
Philip S. Dunlap . . . . .	Hopkinton	Paul G. Karkavelas . . . . .	Dover
Charles C. Eaton . . . . .	Stoddard	Benjamin C. Adams . . . . .	Derry
Robert English . . . . .	Hancock	Nathan T. Battles . . . . .	Kingston
Nelle L. Holmes . . . . .	Amherst	Cecil C. Humphreys . . . . .	New Castle

## 1961-62

Laurier Lamontagne .....	Berlin	Louis W. Paquette .....	Nashua
Arthur M. Drake .....	Lancaster	John E. Bunten .....	Dunbarton
Norman A. McMeekin .....	Haverhill	Charles H. Cheney, Sr. ....	Concord
Howard P. Sawyer .....	Brookfield	Samuel Green .....	Manchester
Robert S. Monahan .....	Hanover	Marye Walsh Caron .....	Manchester
Edith B. Gardner .....	Gilford	Paul E. Provost .....	Manchester
James C. Cleveland ....	New London	Paul H. Daniel .....	Manchester
Marion L. Philips .....	Claremont	Lucien E. Bergeron .....	Rochester
Philip S. Dunlap .....	Hopkinton	Thomas C. Dunnington .....	Dover
Charles C. Eaton .....	Stoddard	Frank T. Buckley .....	Derry
Robert English .....	Hancock	Nathan T. Battles .....	Kingston
Nelle L. Holmes .....	Amherst	Cecil Charles Humphreys..	New Castle

## 1963-64

Laurier Lamontagne .....	Berlin	Louis W. Paquette .....	Nashua
Arthur M. Drake .....	Lancaster	Russell R. Carter .....	Hooksett
Lester E. Mitchell, Sr. ....	Campton	Herbert W. Rainie .....	Concord
Forrest W. Hodgdon .....	Tuftonboro	Samuel Green .....	Manchester
Robert S. Monahan .....	Hanover	Louis I. Martel .....	Manchester
Edith B. Gardner .....	Gilford	Paul E. Provost .....	Manchester
Nelson E. Howard .....	Franklin	Kenneth E. Hartman .....	Derry
Margaret B. DeLude .....	Unity	Louis P. Chasse .....	Somersworth
Phillip S. Dunlap .....	Hopkinton	Paul G. Karkavelas .....	Dover
Arthur Olson, Jr. ....	Keene	Nathan T. Battles .....	Kingston
Robert English .....	Hancock	Douglass E. Hunter, Sr. ...	Hampton
Nelle L. Holmes .....	Amherst	Robert E. Whalen .....	Portsmouth

## 1965-66

Laurier Lamontagne .....	Berlin	Louis W. Paquette .....	Nashua**
Eda C. Martin .....	Littleton	Richard D. Riley .....	Hooksett
Lester E. Mitchell, Sr. ....	Campton	Paul A. Rinden .....	Concord
Stewart Lamprey ...	Moultonborough	Dorothy Green .....	Manchester
William R. Johnson .....	Hanover	Louis I. Martel .....	Manchester
Edith B. Gardner .....	Gilford	Paul E. Provost .....	Manchester
Nelson E. Howard .....	Franklin	Thomas Waterhouse, Jr. ...	Windham
James A. Saggiotes .....	Newport	Lucien E. Bergeron .....	Rochester
William P. Gove .....	Concord	Molly O'Gara .....	Dover*
Glesson J. Blaisdell .....	Keene	J. Arthur Tufts, Jr. ....	Exeter
Robert English .....	Hancock	Douglass E. Hunter, Sr. ...	Hampton
Creeley S. Buchanan .....	Amherst	Eileen Foley .....	Portsmouth

\*Special election — Paul G. Karkavelas — resigned.

\*\*Died in office — Thomas J. Claveau elected at special election.

## 1967-68

Laurier Lamontagne .....	Berlin	Richard W. Leonard .....	Nashua
Wilfred J. Larty .....	Haverhill*	Richard D. Riley .....	Hooksett
Stewart Lamprey ..	Moultonborough	William P. Gove .....	Concord
Calvin J. Langford .....	Raymond	Lorenzo P. Gauthier .....	Manchester
Howard C. Townsend .....	Lebanon	Henry P. Sullivan .....	Manchester
Edith B. Gardner .....	Gilford	Paul E. Provost .....	Manchester
Nelson E. Howard .....	Franklin	Thomas Waterhouse, Jr. ...	Windham
Harry V. Spanos .....	Newport	Lucien E. Bergeron .....	Rochester
John P. H. Chandler, Jr. ....	Warner	James Koromilas .....	Dover
John R. Bradshaw .....	Keene	Thomas J. Claveau .....	Hudson
Robert English .....	Hancock	Arthur Tufts .....	Exeter
Creeley S. Buchanan .....	Amherst	Eileen Foley .....	Portsmouth

\*Died in office.

## 1969-70

Laurier Lamontagne .....	Berlin	Richard W. Leonard .....	Nashua
Charles F. Armstrong .....	Littleton	Richard F. Ferdinando ..	Manchester
George Gilman .....	Farmington	William P. Gove .....	Concord
Stewart Lamprey ..	Moultonborough*	Lorenzo P. Gauthier ...	Manchester
Howard C. Townsend .....	Lebanon	Elmer T. Bourque .....	Manchester
Edith B. Gardner .....	Gilford	Paul E. Provost .....	Manchester
Alf E. Jacobson .....	New London	Russell A. Mason .....	Brentwood
Harry V. Spanos .....	Newport	Ronald J. Marcotte .....	Rollinsford
John P. H. Chandler, Jr. ..	Warner	James Koromilas .....	Dover
John R. Bradshaw .....	Nelson	Thomas J. Claveau .....	Hudson
Robert English .....	Hancock	Arthur Tufts .....	Exeter
Creeley S. Buchanan ....	Amherst**	Eileen Foley .....	Portsmouth

## 1971-72

Laurier Lamontagne .....	Berlin	Richard W. Leonard .....	Nashua
Andrew W. Poulsen .....	Littleton	Richard F. Ferdinando ..	Manchester
Stephen W. Smith .....	Plymouth	Roger A. Smith .....	Concord
Edward A. Snell .....	Barrington	George H. Morrissette ..	Manchester
Howard C. Townsend .....	Lebanon	William J. McCarthy ...	Manchester
Edith B. Gardner .....	Gilford	Paul E. Provost .....	Manchester
Alf E. Jacobson .....	New London	Ward B. Brown .....	Hampstead
Harry V. Spanos .....	Newport	Ronald J. Marcotte ....	Rollinsford
David L. Nixon .....	New Boston	James Koromilas .....	Dover
John R. Bradshaw .....	Nelson	Delbert F. Downing .....	Salem
Robert English .....	Hancock	Arthur Tufts .....	Exeter
Frederick A. Porter .....	Amherst	Eileen Foley .....	Portsmouth

\*Resigned — Lester E. Mitchell elected at special election.

\*\*Frederick A. Porter elected at special election.

## 1973-1974

Laurier Lamontagne	Berlin	John H. McLaughlin	Nashua
Andrew W. Poulsen	Littleton	Thomas J. Claveau	Hudson
Stephen W. Smith	Plymouth	Roger A. Smith	Concord
Edith B. Gardner	Gilford	Richard F. Ferdinando	Manchester
David Hammond Bradley	Hanover	William E. Sanborn	Deerfield
Richard P. Green	Rochester	Paul E. Provost	Manchester
Alf E. Jacobson	New London	Ward B. Brown	Hampstead
Harry V. Spanos	Newport	Robert F. Bossie	Manchester
David L. Nixon	New Boston	Walworth Johnson	Dover
Clesson J. Blaisdell	Keene	Delbert F. Downing	Salem
C. R. Trowbridge	Dublin	Robert F. Preston	Hampton
Frederick A. Porter	Amherst	Eileen Foley	Portsmouth

## 1974-75

Laurier Lamontagne	Berlin	John H. McLaughlin	Nashua
Andrew W. Poulsen	Littleton	Thomas J. Claveau	Hudson
Stephen W. Smith	Plymouth	Roger A. Smith	Concord
Edith B. Gardner	Gilford	Richard F. Ferdinando	Manchester
David Hammond Bradley	Hanover	William E. Sanborn	Deerfield
Louis E. Bergeron	Rochester	Paul E. Provost	Manchester
Alf E. Jacobson	New London	Ward B. Brown	Hampstead
James A. Saggiotes	Newport	Robert F. Bossie	Manchester
Robert B. Monier	Goffstown	Robert Fennelly	Dover
Clesson J. Blaisdell	Keene	Delbert F. Downing	Salem
C. R. Trowbridge	Dublin	Robert F. Preston	Hampton
D. Alan Rock	Nashua	Eileen Foley	Portsmouth

## 1977-78

Laurier Lamontagne	Berlin	John H. McLaughlin	Nashua
Andrew W. Poulsen	Littleton	Phyllis M. Keeney	Hudson
Stephen W. Smith	Plymouth	Mary Louise Hancock	Concord
Edith B. Gardner	Gilford	Walter F. Healy	Manchester
David Hammond Bradley	Hanover	William E. Sanborn	Deerfield
Louis E. Bergeron	Rochester	Paul E. Provost	Manchester
Alf E. Jacobson	New London	Ward B. Brown	Hampstead
James A. Saggiotes	Newport	Robert F. Bossie	Manchester
Robert B. Monier	Goffstown	Robert Fennelly	Dover
Clesson J. Blaisdell	Keene	Delbert F. Downing	Salem
C. R. Trowbridge	Dublin	Robert F. Preston	Hampton
D. Alan Rock	Nashua	Eileen Foley	Portsmouth

## PRESIDENTS OF THE SENATE

Name and Residence	Term Served	
Woodbury Langdon, Portsmouth .....	1784-85	
John McClary, Epsom .....	1785-87	
Joseph Gilman, Exeter .....	1787-88	
John Pickering, Portsmouth .....	1788-90	
Ebenezer Smith, Meredith .....	1790-91, 92-93,	95-97
Moses Dow, Haverhill .....	1791-92	
Abiel Foster, Canterbury .....	1793-94	
Oliver Peabody, Exeter .....	1794-95,	1813
Amos Shepard, Alstead .....	1797-1804	
Nicholas Gilman, Exeter .....	1804-05	
Clement Storer, Portsmouth .....	1805-07	
Samuel Bell, Francestown .....	1807-09	
Moses P. Payson, Bath .....	1809-10,	13-16
William Plumer, Epping .....	1810-12	
Joshua Darling, Henniker .....	1812-13	
William Badger, Gilmanton .....	1816-17	
Jonathan Harvey, Sutton .....	1817-23	
David L. Morrill, Goffstown .....	1823-24	
Josiah Bartlett, Stratham .....	1824-25	
Matthew Harvey, Hopkinton .....	1825-28	
Nahum Parker, Fitzwilliam .....	1828-29	
Abner Greenleaf, Portsmouth .....	1829	
Samuel Cartland, Haverhill .....	1829-30,	1831
Joseph M. Harper, Canterbury .....	1830-31	
Benning M. Bean, Moultonborough .....	1831-33	
Jared W. Williams, Lancaster .....	1833-35	
Charles F. Gove, Goffstown .....	1835-36	
James Clark, Franklin .....	1836-37	
John Woodbury, Salem .....	1837-38	
Samuel Jones, Bradford .....	1838-39	
James McK. Wilkins, Bedford .....	1839-40	
James B. Creighton, Newmarket .....	1840-41	
Josiah Quincy, Rumney .....	1841-43	
Titus Brown, Francestown .....	1843-44	
Timothy Hoskins, Westmoreland .....	1844-45	
Asa P. Cate, Northfield .....	1845-46	
James U. Parker, Merrimack .....	1846-47	
Harry Hibbard, Bath .....	1847-49	
William P. Weeks, Canaan .....	1849-50	
Richard Jenness, Portsmouth .....	1850-51	
John S. Wells, Exeter .....	1851-53	
James M. Rix, Lancaster .....	1853-54	
Jonathan E. Sargent, Wentworth .....	1854-55	
William Haile, Hinsdale .....	1855-56	

Name and Residence	Term Served
Thomas J. Melvin, Chester	1856-57
Moody Currier, Manchester	1857-58
Austin F. Pike, Franklin	1858-59
Joseph A. Gilmore, Concord	1859-60
George S. Towle, Lebanon	1860-61
Herman Foster, Manchester	1861-62
William H. Y. Hackett, Portsmouth	1862-63
Onslow Stearns, Concord	1863-64
Charles H. Bell, Exeter	1864-65
Ezekiel A. Straw, Manchester	1865-66
Daniel Barnard, Franklin	1866-67
William T. Parker, Merrimack	1867-68
Ezra A. Stevens, Portsmouth	1868-69
John Y. Mugridge, Concord	1869-70
Nathaniel Gordon, Exeter	1870-71
George W. M. Pitman, Bartlett	1871-72
Charles H. Campbell, Nashua	1872-73
David A. Warde, Concord	1873-74
William H. Gove, Weare	1874-75
John W. Sanborn, Wakefield	1875-76
Charles Holman, Nashua	1876-77
Natt Head, Hooksett	1877-78
David H. Buffum, Somersworth	1878-79
Jacob H. Gallinger, Concord	1879-81
John Kimball, Concord	1881-83
Charles H. Bartlett, Manchester	1883-85
Chester Pike, Cornish	1885-87
Frank D. Currier, Canaan	1887-89
David A. Taggart, Goffstown	1889-91
John McLane, Milford	1891-95
Frank W. Rollins, Concord	1895-97
Chester B. Jordan, Lancaster	1897-99
Thomas N. Hastings, Walpole	1899-1901
Bertram Ellis, Keene	1901-03
Charles W. Hoitt, Nashua	1903-05
George H. Adams, Plymouth	1905-07
John Scammon, Exeter	1907-09
Harry T. Lord, Manchester	1909-11
William D. Swart, Nashua	1911-13
Enos K. Sawyer, Franklin	1913-15
George I. Haselton, Manchester	1915-17
Jesse M. Barton, Newport	1917-19
Arthur P. Morill, Concord	1919-21
Leslie P. Snow, Rochester	1921-23
Wesley Adams, Londonderry	1923-25
Charles W. Tobey, Temple	1925-27
Frank P. Tilton, Laconia	1927-29
Harold K. Davison, Woodsville	1929-31



Name and Residence	Term Served	
Arthur R. Jones, Keene .....	1931-33	
George D. Cummings, Peterborough .....	1933-35	
Charles M. Dale, Portsmouth .....	1935-37	
Anson C. Alexander, Boscawen .....	1937-39	
Robert O. Blood, Concord .....	1939-41	
William M. Cole, Derry .....	1941-43	
Ansel N. Sanborn, Wakefield .....	1943-45	
Donald G. Matson, Concord .....	1945-47	
Charles H. Barnard, Manchester .....	1947-49	
Perkins Bass, Peterborough .....	1949-51	
Blaylock Atherton, Nashua .....	1951-53	
Lane Dwinell, Lebanon .....	1953-55	
Raymond K. Perkins, Concord .....	1955-57	
Eralsey C. Feguson, Pittsfield .....	1957-59	
Norman A. Packard, Manchester .....	1959-61	
Samuel Green, Manchester .....	1961-63	
Philip S. Dunlap, Hopkinton .....	1963-65	
Stewart Lamprey, Moultonborough .....	1965-66	67-68*
Arthur Tufts, Exeter .....	1967-68*	
John R. Bradshaw, Nelson .....	1971-72	
David L. Nixon, New Boston .....	1973-74	
Alf E. Jacobson, New London .....	1975-76,	77-78

---

\*Resigned — Arthur Tufts, Exeter elected president.

## SPEAKERS OF THE HOUSE

The house elects a speaker at each session to be the presiding officer. The following is a list of the speakers from the beginning of the colonial legislature, together with the term served by each:

Name and Residence	Term Served
Richard Waldron, Jr., Portsmouth .....	1684-92
Richard Martin, Portsmouth .....	1692
John Gilman, Exeter .....	1692-93
John Pickering, Portsmouth .....	1693-95, 97-98 98-99, 1702, 1703-09
George Jaffrey, Portsmouth .....	1695-96
John Plaisted, Portsmouth .....	1696-97 1717
Henry Dow, Hampton .....	1698
Samuel Penhallow, Portsmouth .....	1699-1702
Daniel Tilton, Hampton .....	1702-03
Mark Hunking, Portsmouth .....	1709-10
Richard Gerrish, Portsmouth .....	1710-17
Thomas Packer, Portsmouth .....	1717-19
Joshua Pierce, Portsmouth .....	1719-22
Peter Weare, Hampton Falls .....	1722-27
Nathaniel Weare, Hampton Falls .....	1727-28
Andrew Wiggin, Stratham .....	1728-45
Nathaniel Rogers, Portsmouth .....	1745
Ebenezer Stevens, Kingston .....	1745-49
Richard Waldron, Hampton* .....	1749-52
Meshech Weare, Hampton Falls .....	1752-55
Henry Sherburne, Jr., Portsmouth .....	1755-65
Peter Gilman, Exeter .....	1765-71
John Wentworth, Somersworth .....	1771-76
Phillips White, South Hampton .....	1776
John Langdon, Portsmouth .....	1776-82, 86-87
John Dudley, Raymond .....	1782-84
George Atkinson, Portsmouth .....	1784-85
John Sullivan, Durham .....	1785-86
John Sparhawk, Portsmouth .....	1787
Thomas Bartlett, Nottingham .....	1787-91
William Plumer, Epping .....	1791-93, 97-98
Nathaniel Peabody, Atkinson .....	1793-94
John Prentice, Langdon .....	1794-95, 1798-1805
Russell Freeman, Hanover .....	1795-97
Samuel Bell, Chester .....	1805-07
Charles Cutts, Portsmouth .....	1807-09 10-11
George B. Upham, Claremont .....	1809-10, 15-16

\*His election was vetoed by the governor, but he continued to preside during this Assembly.

Name and Residence	Term Served	
Clement Storer, Portsmouth	1811-13	
Thomas W. Thompson, Concord	1813-15	
David L. Morrill, Concord	1816-17	
Henry B. Chase, Warner	1817-18	
Matthew Harvey, Hopkinton	1818-21	
Ichabod Bartlett, Portsmouth	1821-22	
Charles Woodman, Bridgewater	1822-23	
Andrew Pierce, Dover	1823	
Edmund Parker, Nashua	1823-25	
Levi Woodbury, Portsmouth	1825	
Henry Hubbard, Charlestown	1825-28	
James Wilson, Jr., Keene	1828-29	
James B. Thornton, Merrimack	1829-30	
Samuel Webster, Kingston	1830-31	
Franklin Pierce, Hillsborough	1831-33	
Charles G. Atherton, Nashua	1833-37	
Ira A. Eastman, Gilmanton	1837-39	
Moses Norris, Jr., Pittsfield	1839-41,	47-48
John S. Wells, Lancaster	1841-42	
Samuel Swazey, Haverhill	1842-44	
Harry Hibbard, Bath	1844-46	
John P. Hale, Dover	1846-47	
Samuel H. Ayer, Hillsborough	1848-50	
Nathaniel B. Baker, Concord	1850-52	
George W. Kittredge, Newmarket	1852-53	
Jonathan E. Sargent, Wentworth	1853-54	
Francis R. Chase, Northfield	1854-55	
John J. Prentiss, Claremont	1855-56	
Edward H. Rollins, Concord	1856-58	
Napoleon B. Bryant, Plymouth	1858-60	
Charles H. Bell, Exeter	1860-61	
Edward A. Rollins, Great Falls	1861-63	
William E. Chandler, Concord	1863-65	
Austin F. Pike, Franklin	1865-67	
Simon G. Griffin, Keene	1867-69	
Samuel M. Wheeler, Dover	1869-71	
William H. Gove, Weare	1871-72	
Asa Fowler, Concord	1872-73	
James Emery, Hudson	1873-74	
Albert R. Hatch, Portsmouth	1874-75	
Charles P. Sanborn, Concord	1875-77	
Augustus A. Woolson, Lisbon	1877-79	
Henry H. Huse, Manchester	1879-81	
Chester B. Jordan, Lancaster	1881-83	
Samuel C. Eastman, Concord	1883-85	
Edgar Aldrich, Colebrook	1885-87	
Alvin Burleigh, Plymouth	1887-89	
Hiram D. Upton, Jaffrey	1889-91	

Name and Residence	Term Served	
Frank G. Clarke, Peterborough .....	1891-93	
Robert N. Chamberlain, Berlin .....	1893-95	
Stephen S. Jewett, Lanconia .....	1895-97	
James F. Briggs, Manchester .....	1897-99	
Frank D. Currier, Canaan .....	1899-1901	
Cyrus H. Little, Manchester .....	1901-03	
Harry M. Cheney, Lebanon .....	1903-05	
Rufus N. Elwell, Exeter .....	1905-07	
Bertram Ellis, Keene .....	1907-09	
Walter W. Scott, Dover .....	1909-11	
Frank A. Musgrove, Hanover .....	1911-13	
William J. Britton, Wolfeboro .....	1913-15	
Edwin C. Bean, Belmont .....	1915	
Olin H. Chase, Newport .....	1915	
Arthur P. Morrill, Concord .....	1915-17,	17-19
Charles W. Tobey, Temple .....	1919-21	
Fred A. Jones, Lebanon .....	1921-23	
William J. Ahern, Concord .....	1923-25	
George A. Wood, Portsmouth .....	1925-27	
Harold K. Davison, Haverhill .....	1927-29	
George A. Foster, Concord .....	1929-31	
Harold M. Smith, Portsmouth .....	1931-33	
Louis P. Elkins, Concord .....	1933-35	
Amos N. Blandin, Bath .....	1935-37	
Oren V. Henderson, Durham .....	1937-39	
Ansel N. Sanborn, Wakefield .....	1939-41	
Charles H. Barnard, Manchester .....	1941-43	
Sherman Adams, Lincoln .....	1943-45	
Norris Cotton, Lebanon .....	1945-47	
J. Walker Wiggin, Manchester .....	1947-49	
Richard F. Upton, Concord .....	1949-51	
Lane Dewinell, Lebanon .....	1951-53	
Raymond K. Perkins, Concord .....	1953	
*Norman A. McMeekin, Haverhill .....	1954	
*Charles Griffin, Lincoln .....	1955	
W. Douglas Scamman, Stratham .....	1957-58	
Stewart Lamprey, Moultonborough .....	1959-61,	61-63
	1963-64	
Walter R. Peterson, Peterborough .....	1965-66,	67-68
Marshall W. Cobleigh, Nashua .....	1969-70,	71-72
James E. O'Neil, Chesterfield, .....	1973-74	
George B. Roberts, Jr., Gilmanton .....	1975-76,	77-78

\*Resigned to accept Director of Employment Security.

\*\*Special Session.

## DEPARTMENT OF STATE

Articles 66, 67 and 68 of the second part of the constitution provide for a department of state with a secretary of state who is elected biennially by the legislature and a deputy secretary of state appointed by the secretary. In the colonial period there was a secretary appointed by the chief executive, but no deputy. During the revolutionary period and under the constitution of 1784 the secretary was chosen by the legislature and given authority to have several deputies, but in 1793 the constitution was changed to provide for a single deputy.

The following is a list of the secretaries of state from the beginning, together with the term which each served and a list of the deputy secretaries.

### Secretaries of State

Name and Residence	Term Served	
Elias Stileman, Portsmouth .....	1680	
Richard Chamberlain, Portsmouth .....	1680-92	
Thomas Newton, Boston, Mass. ....	1692-93	
Thomas Davis .....	1693-96	
Henry Penny .....	1696-97,	98
Charles Story, New Castle .....	1697-98,	99-1715
Sampson Sheafe, Boston, Mass. ....	1698-99	
Richard Waldron, Portsmouth .....	1715-30	
Richard Waldron, Jr., Portsmouth .....	1730-41	
Theodore Atkinson, Newcastle .....	1741-62,	69-75
Theodore Atkinson, Jr., Portsmouth .....	1762-69	
Ebenezer Thompson, Durham .....	1775-86	
Joseph Pearson, Exeter .....	1786-1805	
Philip Carrigain, Concord .....	1805-09	
Nathaniel Parker, Exeter .....	1809-10	
Samuel Sparhawk, Concord .....	1810-14,	16-25
Albe Cady, Keene and Concord .....	1814-16	
Richard Bartlett, Concord .....	1825-28	
Dudley S. Palmer, Concord .....	1828-31	
Ralph Metcalf, Concord .....	1831-38	
Josiah Stevens, Jr., Concord .....	1838-43	
Thomas P. Treadwell, Concord .....	1843-46,	47-50
George G. Fogg, Concord .....	1846-47	
John L. Hadley, Weare .....	1850-55	
Lemuel N. Pattee, Antrim .....	1855-58	
Thomas L. Tullock, Portsmouth .....	1858-61	
Allen Tenney, Lyme .....	1861-65	
Benjamin Gerrish, Jr., Concord .....	1865	
Walter Harriman, Warner .....	1865-67	
John D. Lyman, Farmington .....	1867-70	

Name and Residence	Term Served	
Nathan W. Gove, Concord .....	1870-71	
John H. Goodale, Nashua .....	1871-72	
Benjamin F. Prescott, Epping .....	1872-74,	75-77
William Butterfield, Concord .....	1874-75	
Al B. Thompson, Concord .....	1877-90	
Clarence B. Randlett, Concord .....	1890-91	
Ezra S. Stearns, Rindge .....	1891-99	
Edward N. Pearson, Concord .....	1899-1915	
Edwin C. Bean, Belmont .....	1915-23	
Enos K. Sawyer, Franklin .....	1923-25	
Hobart Pillsbury, Manchester .....	1925-29	
Enoch D. Fuller, Manchester .....	1929-57	
Harry E. Jackson, Manchester .....	1957-60†	
Robert L. Stark, Goffstown .....	1960-76***†	
Frank E. Adams, Concord .....	1976‡	
Edward C. Kelley, Concord .....	1976‡‡	
William M. Gardner, Manchester .....	1976-	

†Died in Office.

\*\*Acting Sec. of State (Feb. 4, 1960-Jan. 4, 1961)

‡Acting Sec. of State (Aug. 23, 1976-Aug. 25, 1976)

‡‡Acting Sec. of State (Aug. 25, 1976-Dec. 8, 1976)

### Deputy Secretaries of State

Nathaniel Parker, Concord .....	1794-1806	
Charles Cutts, Concord .....	1806-07	
Obadiah Carrigain, Concord .....	1807-09	
Moses H. Bradley, Concord .....	1809-10	
William Pickering, Portsmouth .....	1810-14	
Samuel A. Kimball, Concord .....	1814-16,	24-25
Peyton R. Freeman, Concord .....	1816-18	
Richard Bartlett, Concord .....	1818-24	
Dudley S. Palmer, Concord .....	1825-27	
James Wilcomb, Concord .....	1827-29	
Joseph Robinson, Concord .....	1829-36	
Simon Brown, Concord .....	1836-38	
John Whipple, Concord .....	1838-40	
John Town, Concord .....	1840-44	
Henry T. Rand, Portsmouth .....	1844-46	
Samuel F. Wetmore, Concord .....	1846-47	
William C. Prescott, Concord .....	1847-50	
Jesse A. Gove, Concord .....	1850-55	
Benjamin E. Badger, Concord .....	1855-56	
James Peverly, Concord .....	1856-57	
Nathan W. Gove, Concord .....	1857-58,	65-70
Allen Tenney, Lyme .....	1858-61	
George H. Chandler, Concord .....	1861-62	
Benjamin Gerrish, Jr., Concord .....	1862-65	

Name and Residence	Term Served	
James B. Gove, Concord .....	1870-71	
Jonathan E. Lang, Concord .....	1871-72	
Ai B. Thompson, Concord .....	1872-74,	75-77
Harvey Cambell, Concord .....	1874-75	
Isaac W. Hammond, Concord .....	1877-86	
Darius Merrill, Concord .....	1886-90	
Clarence B. Randlett, Concord .....	1890-91	
Samuel H. Stearns, Rindge .....	1892-1906	
Joseph T. Walker, Concord .....	1906-07	
Arthur L. Willis, Concord .....	1907-15	
Hobart Pillsbury, Manchester .....	1915-22	
Harlan C. Pearson, Concord .....	1922-23	
Timothy C. Cronin, Manchester .....	1923-25	
Frederick I. Blackwood, Concord .....	1925-29	
Earl S. Hewitt, Enfield .....	1929-32	
Mary M. Jenkins, Concord .....	1932-33*	
Harry E. Jackson, Manchester .....	1933-57	
Robert L. Stark, Goffstown .....	1957-60	
Edward C. Kelley, Concord .....	1960-1976‡	
Frank E. Adams, Concord .....	1976**‡‡	
Edward C. Kelley, Concord .....	1976-	

\*Acting Deputy (April, 1942-June, 1946)

‡Resigned July 23, 1976

\*\*Deputy Secretary of State (July 24, 1976-Aug. 23, 1976)

‡‡Acting Deputy (Aug. 25, 1976-Dec. 8, 1976)

## THE TREASURY

Article 66 of the second part of the constitution provides for a treasurer who is elected biennially by the legislature. In the colonial period the treasurer was appointed by the chief executive and frequently the same man was secretary of the province and treasurer. In 1891 the legislature created the office of deputy treasurer.

The following is a list of the treasurers from the beginning and the term of office each served. A list of the deputy treasurers is also given with the residence and term served by each.

### Treasurers

Name and Residence	Term Served	
Richard Martin, Portsmouth .....	1680-84	
Samuel Penhallow, Portsmouth .....	1684-92,	99-1726
William Partridge, Portsmouth .....	1692-95	
George Jaffrey, Portsmouth .....	1695-96	
Joseph Smith, Hampton .....	1696	98-99
William Vaughan, Portsmouth .....	1696-98	
George Jaffrey, Jr., Portsmouth .....	1726-30,	42-49
Henry Sherburne, Portsmouth .....	1730-42	
George Jaffrey, 3d, Portsmouth .....	1749-76	
Nicholas Gilman, Exeter .....	1776-83	
John T. Gilman, Exeter .....	1783-89	91-94
William Gardner, Portsmouth .....	1789-91	
Oliver Peabody, Exeter .....	1794-1804	
Nathaniel Gilman, Exeter .....	1804-09,	10-14
Thomas W. Thompson, Salisbury .....	1809-10	
William Kent, Concord .....	1814-16	
William Pickering, Concord .....	1816-28,	29-30
Samuel Morrill, Concord .....	1828-29	
Abner B. Kelly, Warner .....	1830-37	
Zenas Clement, Concord .....	1837-43	
John Atwood, Concord .....	1843-46,	47-50
James Peverly, Jr., Concord .....	1846-47	
Edison Hill, Concord .....	1850-53	
Walter Harriman, Warner .....	1853-55	
William Berry, Barnstead .....	1855-57	
Peter Sanborn, Concord .....	1857-71	
Leander W. Cogswell .....	1871-72	
Solon A. Carter, Concord .....	1872-74,	75-1913
Josiah G. Dearborn, Weare .....	1874-75	
George E. Farrand, Concord .....	1913-14,	23-25
J. Wesley Plummer, Concord .....	1914-23	
Henry E. Chamberlin, Concord .....	1925-29*	

\*Died in Office.



Name and Residence	Term Served
Charles T. Patten, Nashua (Commissioner)	Dec. 1929-31
	Treasurer ..... 1931-36†
F. Gordon Kimball, Concord (Commissioner)	May 1936-37
	Treasurer ..... 1937-50 (Dec. 26)
Remick Loughton, Portsmouth (Commissioner)	Dec. 26, 1950-July 2, 1951
Winfield J. Phillips, Concord (July 2) .....	1951-52
Alfred S. Cloues, Warner (Commissioner)	Jan. 1-8, 1953
	Treasurer ..... 1953-64*
Robert W. Flanders (Commissioner)	July 28, 1964-Jan. 6, 1965
	Treasurer ..... 1965-

†Resigned

\*Died in office.

### Deputy Treasurers

Name and Residence	Term Served
Hiram F. Gerrish, Concord .....	1892-99
Algernon Willis, Concord .....	1899-1901
J. Wesley Plummer, Concord .....	1902-14
Henry M. Short, Concord .....	1915-23
Adelard G. Gelinas, Rochester .....	1923-25
Edward T. Knowlton, Manchester .....	1925-27
Frank S. Merrill, Concord .....	1927-29
Clinton R. McLane, Manchester .....	
	(Deputy Commissioner) 1929-31
	Deputy ..... 1931
F. Gordon Kimball, Concord .....	1931-35*
Remick Loughton (Portsmouth (March-May)	
	(Deputy Commissioner) May-Dec. 1936
John J. Scammon, Portsmouth .....	1937-41
Ann N. Durepo, Concord (Acting Deputy) .....	1941-43
	Deputy ..... 1943-1950*
Frank S. Merrill, Concord (Nov. 16) (Dec. 26) 1950	
	(Deputy Commissioner) (Dec. 26) 1950-51 (July 2)
	(Acting Deputy) (July 2) 1951-52 (Dec. 31)
	(Acting Deputyv Commissioner) Jan. 1-8 1953
	(Acting Deputy) Jan. 8-Feb. 1, 1953
Philip D. McInnis, Concord (Feb.) .....	1953- *Mar. 15, 1962
Robert W. Flanders, Concord .....	Mar. 16, 1962-64
Everard D. Young (Deputy Commissioner) ..	Aug 4, 1961-Jan. 6, 1965
	Deputy ..... 1965-1976 * June 30, 1976
Martha C. Geary, Concord .....	July 1, 1976, 1977-

\*Resigned.

## ATTORNEYS GENERAL

Name and Residence	Term Served
Edward Randolph, England	1682-83
Joseph Rayn, England	1683-87
James Graham (none given)	1687-97
John Pickering, Portsmouth	1697-1726, 27-36
Thomas Phipps, Portsmouth	1726-27
Matthew Livermore, Portsmouth	1736-65
Wyseman Claggett, Litchfield	1765-69, 76-78, 81-82
Samuel Livermore, Holderness	1769-76, 78-81
John Sullivan, Durham	1782-86
Benjamin West, Charlestown	1786-87
John Prentice, Londonderry	1787-93
Joshua Atherton, Amherst	1793-1801
William Gordon, Amherst	1801-02
Jeremiah Mason, Portsmouth	1802-05
George Sullivan, Exeter	1805-06, 15-35
Samuel Bell, Francestown	1806-07
William K. Atkinson, Dover	1807-12
Daniel French, Chester	1812-15
Charles F. Gove, Nashua	1835-43
Lyman B. Walker, Gilford	1843-47
John S. Wells, Exeter	1847-48
John Sullivan, Exeter	1848-63
William C. Clarke, Manchester	1863-72
Lewis W. Clark, Manchester	1872-76
Mason W. Tappan, Bradford	1876-87
Daniel Barnard, Franklin	1887-92
Edward G. Eastman, Exeter	1892-1911
James P. Tuttle, Manchester	1911-18
Oscar L. Young, Laconia	1918-23, (Jan. & Feb. 1925)
Irving A. Hinkley, Lancaster	1923-24
Jeremy R. Waldron, Portsmouth	1925-29
Ralph W. Davis, Manchester	1929-32
Francis W. Johnston, Claremont	1932-35
Thomas P. Cheney, Laconia	1935-40
Frank R. Kenison, Conway	1940-42, 45-46
Harold K. Davison of Haverhill**	
Stephen M. Wheeler of Exeter**	
Ernest R. D'Amours, Manchester	1946-49
William L. Phinney, Manchester	1949-50
Gordon M. Tiffany, Concord	1950-53
Louis C. Wyman, Manchester	Jan. 15, 1953-Feb. 2, 1961
Gardner C. Turner, East Sullivan	Feb. 3, 1961-Oct. 31, 1961
Maurice J. Murphy, Jr., Portsmouth	Nov. 4, 1961-Dec. 7, 1961
William Maynard, Bow	Dec. 18, 1961-Feb. 10, 1966
*George S. Pappagianis, Nashua	Feb. 11, 1966-Feb. 1, 1970
Warren B. Rudman, Nashua	Mar. 4, 1970-Jan. 16, 1976
David T. Souter, Weare	Jan. 16, 1976-Jan. 16, 1981

\*Resigned. appointed Clerk of Supreme Court.

\*\*Acting Attorneys General period of 1942-45





*New Hampshire State Flag*

## TOWNS AND WARDS AS DISTRICTED FOR ELECTION PURPOSES

TOWNS	Con- gress'l Dist.	Coun- cilor Dist.	Sen- atorial Dist.	Repre- sentative Dist.	COUNTY
Acworth .....	2	2	8	9	Sullivan
Albany .....	1	1	2	3	Carroll
Alexandria .....	2	1	5	10	Grafton
Allenstown .....	2	2	16	7	Merrimack
Alstead .....	2	2	10	1	Cheshire
Alton .....	1	1	4	4	Belknap
Amherst .....	2	5	12	10	Hillsborough
Andover .....	2	2	5	11	Merrimack
Antrim .....	2	2	7	1	Hillsborough
Ashland .....	2	1	3	9	Grafton
Atkinson .....	1	3	22	6	Rockingham
Auburn .....	1	4	17	2	Rockingham
Barnstead .....	1	2	4	4	Belknap
Barrington .....	1	2	6	3	Strafford
Bartlett .....	1	1	2	1	Carroll
Bath .....	2	1	2	2	Grafton
Bedford .....	1	4	9	9	Hillsborough
Belmont .....	1	1	3	2	Belknap
Bennington .....	2	2	7	1	Hillsborough
Benton .....	2	1	2	2	Grafton
Berlin—					
Ward 1 .....	2	1	1	6	Coos
Ward 2 .....	2	1	1	7	Coos
Ward 3 .....	2	1	1	8	Coos
Ward 4 .....	2	1	1	9	Coos
Bethlehem .....	2	1	2	3	Grafton
Boscawen .....	2	2	7	10	Merrimack
Bow .....	2	4	9	5	Merrimack
Bradford .....	2	2	7	2	Merrimack
Brentwood .....	1	3	17	7	Rockingham

TOWNS	Congress'l Dist.	Coun- cilor Dist.	Sen- atorial Dist.	Repre- sentative Dist.	COUNTY
Bridgewater .....	2	1	5	10	Grafton
Bristol .....	2	1	5	12	Grafton
Brookfield .....	1	1	4	5	Carroll
Brookline .....	2	5	12	12	Hillsborough
Campton .....	2	1	3	9	Grafton
Canaan .....	2	1	5	8	Grafton
Candia .....	1	4	17	2	Rockingham
Canterbury .....	1	2	3	9	Merrimack
Carroll .....	2	1	1	4	Coos
Center Harbor ..	1	1	3	1	Belknap
Charlestown .....	2	2	8	7	Sullivan
Chatham .....	1	1	2	1	Carroll
Chester .....	1	4	19	2	Rockingham
Chesterfield .....	2	5	10	2	Cheshire
Chichester .....	1	2	16	9	Merrimack
Claremont—					
Ward 1 .....	2	2	8	3	Sullivan
Ward 2 .....	2	2	8	4	Sullivan
Ward 3 .....	2	2	8	5	Sullivan
Clarksville .....	2	1	1	1	Coos
Colebrook .....	2	1	1	1	Coos
Columbia .....	2	1	1	1	Coos
Concord—					
Ward 1 .....	2	2	15	14	Merrimack
Ward 2 .....	2	2	15	15	Merrimack
Ward 3 .....	2	2	15	16	Merrimack
Ward 4 .....	2	2	15	17	Merrimack
Ward 5 .....	2	2	15	18	Merrimack
Ward 6 .....	2	2	15	19	Merrimack
Ward 7 .....	2	2	15	20	Merrimack
Ward 8 .....	2	2	15	21	Merrimack
Conway .....	1	1	2	2	Carroll
Cornish .....	2	1	8	2	Sullivan
Croydon .....	2	1	8	2	Sullivan

TOWNS	Congress'l Dist.	Coun- cilor Dist.	Sen- atorial Dist.	Repre- sentative Dist.	COUNTY
Dalton .....	2	1	2	3	Coos
Danbury .....	2	1	5	1	Merrimack
Danville .....	1	3	19	7	Rockingham
Deerfield .....	1	2	17	1	Rockingham
Deering .....	2	2	7	1	Hillsborough
Derry .....	1	4	19	4	Rockingham
Dixville .....	2	1	1	1	Coos
Dorchester .....	2	1	5	10	Grafton
Dover—					
Ward 1 .....	1	3	21	13	Strafford
Ward 2 .....	1	3	21	14	Strafford
Ward 3 .....	1	3	21	15	Strafford
Ward 4 .....	1	3	21	16	Strafford
Ward 5 .....	1	3	21	17	Strafford
Ward 6 .....	1	3	21	18	Strafford
Dublin .....	2	5	11	10	Cheshire
Dummer .....	2	1	1	5	Coos
Dunbarton .....	2	2	9	5	Merrimack
Durham .....	1	3	21	4	Strafford
East Kingston ....	1	3	19	10	Rockingham
Easton .....	2	1	2	3	Grafton
Eaton .....	1	1	2	2	Carroll
Effingham .....	1	1	2	5	Carroll
Ellsworth .....	2	1	3	5	Grafton
Enfield .....	2	1	5	8	Grafton
Epping .....	1	3	17	8	Rockingham
Epsom .....	1	2	16	8	Merrimack
Errol .....	2	1	1	1	Coos
Exeter .....	1	3	23	13	Rockingham
Farmington .....	1	2	4	2	Strafford
Fitzwilliam .....	2	5	11	4	Cheshire
Francestown ....	2	2	7	6	Hillsborough
Franconia .....	2	1	2	3	Grafton

TOWNS	Congress'l Dist.	Coun- cilor Dist.	Sen- atorial Dist.	Repre- sentative Dist.	COUNTY
Franklin—					
Ward 1 .....	2	2	7	12	Merrimack
Ward 2 .....	2	2	7	13	Merrimack
Ward 3 .....	2	2	7	13	Merrimack
Freedom .....	1	1	2	2	Carroll
Fremont .....	1	3	17	7	Rockingham
Gilford .....	1	1	4	2	Belknap
Gilmanton .....	1	2	4	4	Belknap
Gilsum .....	2	2	10	11	Cheshire
Goffstown .....	1	5	9	8	Hillsborough
Corham .....	2	1	1	5	Coos
Goshen .....	2	2	8	9	Sullivan
Grafton .....	2	1	5	10	Grafton
Grantham .....	2	1	5	1	Sullivan
Greenfield .....	2	5	7	2	Hillsborough
Greenland .....	1	3	23	16	Rockingham
Greenville .....	2	5	11	5	Hillsborough
Groton .....	2	1	5	10	Grafton
Hampstead .....	1	3	19	6	Rockingham
Hampton .....	1	3	23	12	Rockingham
Hampton Falls ...	1	3	23	12	Rockingham
Hancock .....	2	2	11	2	Hillsborough
Hanover .....	2	1	5	13	Grafton
Harrisville .....	2	5	11	10	Cheshire
Hart's Location ..	1	1	2	1	Carroll
Haverhill .....	2	1	2	6	Grafton
Hebron .....	2	1	5	10	Grafton
Henniker .....	2	2	7	3	Merrimack
Hill .....	2	1	5	1	Merrimack
Hillsborough .....	2	2	7	1	Hillsborough
Hinsdale .....	2	5	11	3	Cheshire
Holderness .....	2	1	3	9	Grafton
Hollis .....	2	5	12	12	Hillsborough



TOWNS	Con- gress'l Dist.	Coun- cilor Dist.	Sen- atorial Dist.	Repre- sentative Dist.	COUNTY
Hooksett .....	1	4	16	6	Merrimack
Hopkinton .....	2	2	7	4	Merrimack
Hudson .....	2	4	14	14	Hillsborough
Jackson .....	1	1	2	1	Carroll
Jaffrey .....	2	5	11	8	Cheshire
Jefferson .....	2	1	1	4	Coos
Keene—					
Ward 1 .....	2	5	10	12	Cheshire
Ward 2 .....	2	5	10	13	Cheshire
Ward 3 .....	2	5	10	14	Cheshire
Ward 4 .....	2	5	10	15	Cheshire
Ward 5 .....	2	5	10	16	Cheshire
Kensington .....	1	3	23	10	Rockingham
Kingston .....	1	3	19	9	Rockingham
Laconia—					
Ward 1 .....	1	1	4	5	Belknap
Ward 2 .....	1	1	4	6	Belknap
Ward 3 .....	1	1	4	7	Belknap
Ward 4 .....	1	1	4	7	Belknap
Ward 5 .....	1	1	4	8	Belknap
Ward 6 .....	1	1	4	9	Belknap
Lancaster .....	2	1	2	3	Coos
Landaff .....	2	1	2	2	Grafton
Langdon .....	2	2	8	9	Sullivan
Lebanon—					
Ward 1 .....	2	1	5	14	Grafton
Ward 2 .....	2	1	5	14	Grafton
Ward 3 .....	2	1	5	14	Grafton
Lee .....	1	2	21	4	Strafford
Lempster .....	2	2	8	9	Sullivan
Lincoln .....	2	1	2	5	Grafton
Lisbon .....	2	1	2	4	Grafton

TOWNS	Congress'l Dist.	Councilor Dist.	Senatorial Dist.	Representative Dist.	COUNTY
Litchfield .....	2	4	9	13	Hillsborough
Littleton .....	2	1	2	1	Grafton
Londonderry .....	1	4	14	3	Rockingham
Loudon .....	1	2	16	9	Merrimack
Lyman .....	2	1	2	2	Grafton
Lyme .....	2	1	5	8	Grafton
Lyndeborough ...	2	5	12	5	Hillsborough
Madbury .....	1	3	21	4	Strafford
Madison .....	1	1	2	3	Carroll
Manchester—					
Ward 1 .....	1	4	16	25	Hillsborough
Ward 2 .....	1	4	16	26	Hillsborough
Ward 3 .....	1	4	20	27	Hillsborough
Ward 4 .....	1	4	17	28	Hillsborough
Ward 5 .....	1	4	18	29	Hillsborough
Ward 6 .....	1	4	17	30	Hillsborough
Ward 7 .....	1	4	18	31	Hillsborough
Ward 8 .....	1	4	18	32	Hillsborough
Ward 9 .....	1	4	18	33	Hillsborough
Ward 10 .....	1	4	20	34	Hillsborough
Ward 11 .....	1	4	20	35	Hillsborough
Ward 12 .....	1	4	20	36	Hillsborough
Marlborough .....	2	5	11	9	Cheshire
Marlow .....	2	2	10	11	Cheshire
Mason .....	2	5	11	11	Hillsborough
Meredith .....	1	1	3	1	Belknap
Merrimack .....	1	5	9	13	Hillsborough
Middleton .....	1	1	4	2	Strafford
Milan .....	2	1	1	4	Coos
Milford .....	2	5	12	11	Hillsborough
Millsfield .....	2	1	1	1	Coos
Milton .....	1	1	4	1	Strafford
Monroe .....	2	1	2	2	Grafton
Mont Vernon ....	2	5	12	10	Hillsborough
Moultonborough .	1	1	3	3	Carroll

TOWNS	Con- gress'l Dist.	Coun- cilor Dist.	Sen- atorial Dist.	Repre- sentative Dist.	COUNTY
Nashua—					
Ward 1 .....	2	5	12	16	Hillsborough
Ward 2 .....	2	5	12	17	Hillsborough
Ward 3 .....	2	5	14	18	Hillsborough
Ward 4 .....	2	5	13	19	Hillsborough
Ward 5 .....	2	5	13	20	Hillsborough
Ward 6 .....	2	5	13	21	Hillsborough
Ward 7 .....	2	5	14	22	Hillsborough
Ward 8 .....	2	5	13	23	Hillsborough
Ward 9 .....	2	5	13	24	Hillsborough
Nelson .....	2	2	10	10	Cheshire
New Boston .....	2	5	9	6	Hillsborough
Newbury .....	2	2	7	2	Merrimack
New Castle .....	1	3	24	17	Rockingham
New Durham ....	1	1	4	2	Strafford
Newfields .....	1	3	23	16	Rockingham
New Hampton ...	1	1	3	1	Belknap
Newington .....	1	3	23	16	Rockingham
New Ipswich ....	2	5	11	4	Hillsborough
New London .....	2	2	7	1	Merrimack
Newmarket .....	1	3	23	14	Rockingham
Newport .....	2	2	8	6	Sullivan
Newton .....	1	3	19	10	Rockingham
Northfield .....	1	2	3	10	Merrimack
North Hampton ..	1	3	23	15	Rockingham
Northumberland .	2	1	1	2	Coos
Northwood .....	1	2	17	1	Rockingham
Nottingham .....	1	2	17	1	Rockingham
Orange .....	2	1	5	10	Grafton
Orford .....	2	1	5	7	Grafton
Ossipee .....	1	1	3	5	Carroll
Pelham .....	2	4	22	15	Hillsborough
Pembroke .....	2	2	16	7	Merrimack
Peterborough ....	2	5	11	3	Hillsborough

TOWNS	Congress'l Dist.	Coun- cilor Dist.	Sen- atorial Dist.	Repre- sentative Dist.	COUNTY
Piermont .....	2	1	5	6	Grafton
Pittsburg .....	2	1	1	1	Coos
Pittsfield .....	1	2	4	8	Merrimack
Plainfield .....	2	1	5	1	Sullivan
Plaistow .....	1	3	19	9	Rockingham
Plymouth .....	2	1	3	11	Grafton
Portsmouth—					
Ward 1 .....	1	3	24	18	Rockingham
Ward 2 .....	1	3	24	19	Rockingham
Ward 3 .....	1	3	24	20	Rockingham
Ward 4 .....	1	3	24	21	Rockingham
Ward 5 .....	1	3	24	22	Rockingham
Ward 6 .....	1	3	24	23	Rockingham
Randolph .....	2	1	1	4	Coos
Raymond .....	1	4	17	8	Rockingham
Richmond .....	2	5	11	4	Cheshire
Rindge .....	2	4	11	7	Cheshire
Rochester—					
Ward 1 .....	1	2	6	8	Strafford
Ward 2 .....	1	2	6	9	Strafford
Ward 3 .....	1	2	6	10	Strafford
Ward 4 .....	1	2	6	11	Strafford
Ward 5 .....	1	2	6	12	Strafford
Rollinsford .....	1	3	6	5	Strafford
Roxbury .....	2	5	10	9	Cheshire
Rumney .....	2	1	5	5	Grafton
Rye .....	1	3	24	17	Rockingham
Salem .....	2	3	22	5	Rockingham
Salisbury .....	2	2	7	11	Merrimack
Sanbornton .....	1	1	3	3	Belknap
Sandown .....	1	4	19	6	Rockingham
Sandwich .....	1	1	3	3	Carroll
Seabrook .....	1	3	19	11	Rockingham

TOWNS	Congress'l Dist.	Coun- cilor Dist.	Sen- atorial Dist.	Repre- sentative Dist.	COUNTY
Sharon .....	2	5	11	5	Hillsborough
Shelburne .....	2	1	1	5	Coos
Somersworth—					
Ward 1 .....	1	3	6	6	Strafford
Ward 2 .....	1	3	6	7	Strafford
Ward 3 .....	1	3	6	7	Strafford
Ward 4 .....	1	3	6	6	Strafford
Ward 5 .....	1	3	6	6	Strafford
South Hampton ..	1	3	19	11	Rockingham
Springfield .....	2	1	8	8	Sullivan
Stark .....	2	1	1	4	Coos
Stewartstown .....	2	1	1	1	Coos
Stoddard .....	2	2	10	11	Cheshire
Strafford .....	1	2	17	2	Strafford
Stratford .....	2	1	1	2	Coos
Stratham .....	1	3	23	15	Rockingham
Sugar Hill .....	2	1	2	4	Grafton
Sullivan .....	2	2	10	11	Cheshire
Sunapee .....	2	1	8	8	Sullivan
Surry .....	2	2	10	1	Cheshire
Sutton .....	2	2	7	2	Merrimack
Swanzy .....	2	5	11	5	Cheshire
Tamworth .....	1	1	2	3	Carroll
Temple .....	2	5	11	5	Hillsborough
Thornton .....	2	1	3	5	Grafton
Tilton .....	1	1	3	3	Belknap
Troy .....	2	5	11	6	Cheshire
Tuftonboro .....	1	1	3	4	Carroll
Unity .....	2	2	8	7	Sullivan
Wakefield .....	1	1	3	5	Carroll
Walpole .....	2	2	10	1	Cheshire
Warner .....	2	2	7	3	Merrimack

TOWNS	Congress'l Dist.	Councilor Dist.	Senatorial Dist.	Representative Dist.	COUNTY
Warren .....	2	1	5	7	Grafton
Washington .....	2	2	8	9	Sullivan
Waterville Valley .	2	1	3	5	Grafton
Weare .....	2	2	9	7	Hillsborough
Webster .....	2	2	7	4	Merrimack
Wentworth .....	2	1	5	7	Grafton
Wentworth's					
Location .....	2	1	1	1	Coos
Westmoreland ....	2	2	10	1	Cheshire
Whitefield .....	2	1	2	4	Coos
Wilmot .....	2	1	7	1	Merrimack
Wilton .....	2	5	12	5	Hillsborough
Winchester .....	2	5	11	3	Cheshire
Windham .....	1	3	22	3	Rockingham
Windsor .....	2	2	7	1	Hillsborough
Wolfboro .....	1	1	3	4	Carroll
Woodstock .....	2	1	2	5	Grafton

## UNINCORPORATED PLACES

UNINCORPORATED PLACE	Congress'l Dist.	Councilor Dist.	Senatorial Dist.	Representative Dist.	COUNTY
At. & Gil. Ac. Gt. .	2	1	1	1	Coos
Bean's Grant .....	2	1	2	5	Coos
Bean's Purchase ..	2	1	2	5	Coos
Cambridge .....	2	1	1	5	Coos
Chandler's Pur. ..	2	1	2	5	Coos
Crawford's Pur. ..	2	1	2	5	Coos
Cutt's Grant .....	2	1	2	5	Coos
Dix's Grant .....	2	1	1	1	Coos
Dixville .....	2	1	1	1	Coos
Erving's Gt. or Loc.	2	1	1	2	Coos
Green's Grant ...	2	1	2	5	Coos
Hadley's Purchase .	2	1	2	5	Coos
Hale's Location ..	1	1	2	1	Carroll
Kilkenny .....	2	1	1	4	Coos
Livermore .....	2	1	2	5	Grafton
Low & Bur's Gt. ..	2	1	1	4	Coos
Martin's Location .	2	1	2	5	Coos
Millsfield .....	2	1	1	1	Coos
Odell .....	2	1	1	2	Coos
Pinkham's Grant .	2	1	2	5	Coos
Sargent's Purchase.	2	1	2	5	Coos
Second Coll. Gt. ..	2	1	1	1	Coos
Success .....	2	1	1	5	Coos
Thompson & Me- Serve's Purchase.	2	1	2	5	Coos

# STATE EMBLEMS

## CHAPTER 3

### State Emblems, Flags, etc.

#### REVISED STATUTES ANNOTATED

**3:1. State Emblem.** The state emblem shall be of the following design: Within an elliptical panel, the longest dimension of which shall be vertical, there shall appear an appropriate replica of the Old Man of the Mountains; surrounding the inner panel, and enclosed within another ellipse, there shall be at the bottom of the design the words of any state motto which may be adopted by the general court; and at the top of the design, between the inner and outer elliptical panels, the words, New Hampshire, appropriately separated from the motto, if adopted, by one star on each side. Said emblem may be placed on all printed or related material issued by the state and its subdivisions relative to the development of recreational, industrial, and agricultural resources of the state.

**3:2. State Flag.** The state flag shall be of the following color and design: The body or field shall be blue and shall bear upon its center in suitable proportion and colors a representation of the state seal. The seal shall be surrounded by a wreath of laurel leaves with nine stars interspersed. When used for military purposes the flag shall conform to the regulations of the United States.

**3:3. — When Displayed.** It shall be displayed above the state house whenever the legislature is in session and during meetings of the governor and council when expedient, and upon such other occasions as the governor may designate.

**3:4. — Permission to Use.** The governor is authorized to make rules and regulations governing the use and display of the state flag not inconsistent with the provisions of RSA 573, and it shall be lawful to use and display said flag in accordance with such rules and regulations. This section shall be construed to encourage the display of the state flag on public buildings.

**3:5. State Flower.** The purple lilac, *Syringa Vulgaris*, is the state flower of New Hampshire.



**3:6. State Tree.** The white birch tree, *Betula Papyrifera*, is the state tree of New Hampshire.

**3:7. State Song.** The song "Old New Hampshire" with words by Dr. John F. Holmes and music by Maurice Hoffmann is hereby declared to be the state song of New Hampshire.

**3:7-a. Second State Song.** In addition to the state song as provided by section 7 the song "New Hampshire, my New Hampshire" with music by Walter P. Smith and words by Julius Richelson shall be the second state song.

**3:7-b [New] Third State Song.** In addition to the state songs as provided by RSA 3:7 and RSA 3:7-a, the song "New Hampshire Hills" with music by Tom Powers and words by Paul Mowrer shall be the third state song.

**3:8. State Motto.** The words "Live Free or Die," written by General John Stark, July 31, 1809, shall be the official motto of the state.

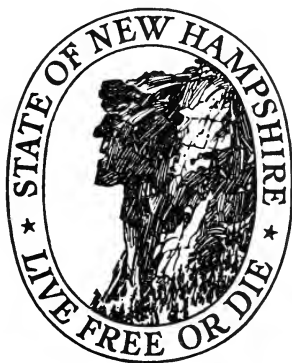

3:9. **State Seal.** The seal of the state shall be two inches in diameter, circular, with the following detail and no other: A field crossed by a straight horizon line of the sea, above the center of the field; concentric with the field the rising sun, exposed above the horizon about one third of its diameter; the field encompassed with laurel; across the field for the full width within the laurel a broadside view of the frigate *Raleigh*, on the stocks; the ship's bow dexter and higher than the stern; the three lower masts shown in place, together with the fore, main and mizzen tops, shrouds and mainstays; an ensign staff at the stern flies the United States flag authorized by act of Congress June 14, 1777; a jury staff on the mainmast and another on the foremast each flies a pennant; flags and pennants are streaming to the dexter side; the hull is shown without a rudder; below the ship the field is divided into land and water by a double diagonal line whose highest point is sinister; no detail is shown anywhere on the water, nor any on the land between the water and the stocks except a granite boulder on the dexter side; encircling the field is the inscription, SEAL . OF . THE . STATE . OF . NEW HAMPSHIRE, the words separated by round periods, except between the parts of New Hampshire; at the lowest point of the inscription is the date 1776, flanked on either side by a five-pointed star, which group separates the beginning and end of the inscription; the whole form and design to be as follows:

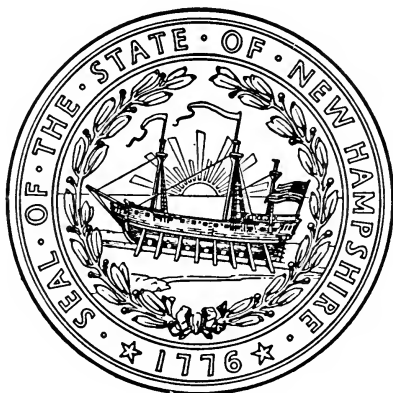

**3:9-a [New] Unauthorized Use Prohibited.** The state seal shall be the property of the state of New Hampshire. No person shall manufacture, sell, expose for sale, or have in his possession for sale any article or substance, being an article of merchandise or receptacle of merchandise or article or thing for carrying or transporting merchandise, or sell, expose for sale, give away, or have in possession for sale or to give away or for any purpose any article or thing to advertise or promote services, upon which shall have been printed, painted, attached, or otherwise placed a representation or likeness of the state seal, provided, however, that upon application, the secretary of state may authorize the use of the state seal. Once such approval is given, such use shall be exempt from the provisions of this section until or unless such approval is revoked or suspended by the secretary of state.

**3:10. State Bird.** The purple finch is hereby designated as the official state bird of New Hampshire.

# OLD NEW HAMPSHIRE

Words by  
JOHN F. HOLMES

Music by  
MAURICE HOFFMANN

With motion

VOICE

PIANO

1. With a skill that knows no meas - ure, From the gold - en store of Fate God, in  
2. Build - ed He New Hampshire glo - rious From the bor - ders to the sea; And with

His great love and wis - dom, Made the rug - ged Gran - ite State; Made the  
match-less charm and splen - dor Blessed her for e - ter - ni - ty. Hers, the

lakes, the fields, the for-ests; Made the riv-ers and the rills; Made the  
maj-es-ty of moun-tain; Hers, the grand-our of the lake; Hers, the

bub-ling, crys-tal foun-tains Of New Hampshire's Gran-ite Hills.  
truth as from the hill-side Whence her crys-tal wat-ers break.

## REFRAIN

Old New Hampshire, Old New Hamp-shire, Old New Hamp-shire, grand and great, We will

sing of Old New Hamp-shire. Of the dear old Gran-ite State.

*D. S. %*

## New Hampshire, My New Hampshire

Words by  
J. RICHELSON

Music by  
W. P. SMITH

From the top of old New Eng - land, To the shores of Ports-mouth

Hum

Bay, A land known as the Gran-ite State With its Lakes & moun-tains

lay, From lof-ty moun-tain splen-dor to en-chant-ing vales be-

Hum

low, God's glo - ry is re- flect - ed in the home- land that we

know.

## CHORUS

New Hamp-shire, My New Hamp-shire You will Always

call me home, for guid-ed by God's shin-ing light, no

strang-er walks a-lone. New Hamp-shire, My New Hamp-shire so ma-

jes-tic and serene, May our Na-tive soil we dear-ly love for

ev-er reign su-preme.

## LEGAL HOLIDAYS IN NEW HAMPSHIRE

New Year's Day . . . . .	January First
Washington's Birthday . . . . .	3rd Monday in Feb.
Fast Day . . . . .	Fourth Monday in April
Memorial Day . . . . .	Last Monday in May
Independence Day . . . . .	July Fourth
Labor Day . . . . .	First Monday in September
Columbus Day . . . . .	2nd Monday in Oct.
Biennial Election Day . . . . .	Tuesday following the first Monday in November
Veterans Day . . . . .	4th Monday in Oct.
Thanksgiving Day . . . . .	Whenever appointed
Christmas Day . . . . .	December Twenty-fifth

### DAYLIGHT SAVING TIME

Last Sunday April, 2:00 A.M. to  
Last Sunday October at 2:00 A.M.

Arbor Day . . . . . Last Friday in April



## STATE CAPITALS, NICKNAMES, FLOWERS and BIRDS

STATE	CAPITAL	NICKNAME	FLOWER	BIRD
Alabama	Montgomery	Cotton St.	Goldenrod	Flicker
Alaska	Juneau		Blue Forget-Me-Not	
Arizona	Phoenix	G'd Canyon St.	Saguaro Cactus	Cactus Wren
Arkansas	Little Rock	Wonder St.	Apple Blossom	Mockingbird
California	Sacramento	Golden St.	Golden Poppy	California Quail
Colorado	Denver	Centennial St.	Rocky Mt. Columbine	Lark Bunting
Connecticut	Hartford	Constitution St.	Mountain Laurel	None Selected
Delaware	Dover	Diamond St.	Peach Blossom	Cardinal
Florida	Tallahassee	Peninsula St.	Orange Blossom	Mockingbird
Georgia	Atlanta	Cracker St.	Cherokee Rose	Brown Thrasher
Hawaii	Honolulu		Lehua	
Idaho	Boise	Gem. St.	Syringa	Mountain Bluebird
Illinois	Springfield	Prairie St.	Native Violet	Cardinal
Indiana	Indianapolis	Hoosier St.	Peony	None Selected
Iowa	Des Moines	Hawkeye St.	Wild Rose	None Selected
Kansas	Topeka	Sunflower St.	Native Sunflower	W. Meadowlark
Kentucky	Frankfort	Bluegrass St.	Goldenrod	Cardinal
Louisiana	Baton Rouge	Pelican St.	Magnolia	Brown Pelican
Maine	Augusta	Pine Tree St.	Pine Cone and Tassel	Chickadee
Maryland	Annapolis	Old Line St.	Black-eyed Susan	Baltimore Oriole
Massachusetts	Boston	Bay St.	Mayflower	Veery
Michigan	Lansing	Wolverine St.	Apple Blossom	Robin
Minnesota	St. Paul	Gopher St.	Lady Slipper	Goldfinch
Mississippi	Jackson	Bayou St.	Magnolia	Mockingbird
Missouri	Jefferson City	Show-Me St.	Hawthorn	Bluebird
Montana	Helena	Treasure St.	Bitterroot	W. Meadowlark
Nebraska	Lincoln	Cornhusker St.	Goldenrod	W. Meadowlark
Nevada	Carson City	Sagebrush St.	Sagebrush	Mt. Bluebird
New Hampshire	Concord	Granite St.	Purple Lilac	Purple Finch
New Jersey	Trenton	Garden St.	Violet	None Selected
New Mexico	Santa Fe	Sunshine St.	Yucca Flower	Roadrunner
New York	Albany	Empire St.	Rose	Bluebird
North Carolina	Raleigh	Tarheel St.	Dogwood	Car. Chickadee
North Dakota	Bismark	Sioux St.	Wild Prairie Rose	W. Meadowlark
Ohio	Columbus	Buckeye St.	Scarlet Carnation	House Wren
Oklahoma	Oklahoma City	Sooner St.	Mistletoe	Bobwhite
Oregon	Salem	Beaver St.	Oregon Grape	W. Meadowlark
Pennsylvania	Harrisburg	Keystone St.	Mountain Laurel	Ruffed Grouse
Rhode Island	Providence	Little Rhody	Violet	Bobwhite
South Carolina	Columbia	Palmetto St.	Yellow Jessamine	Carolina Wren
South Dakota	Pierre	Coyote St.	Pasque Flower	W. Meadowlark
Tennessee	Nashville	Volunteer St.	Iris	None Selected
Texas	Austin	Lone Star St.	Bluebonnet	W. Mockingbird
Utah	Salt Lake City	Beehive St.	Sego Lily	Sea Gull
Vermont	Montpelier	Green Mtn. St.	Red Clover	Hermit Thrush
Virginia	Richmond	Old Dominion	Dogwood	Robin
Washington	Olympia	Evergreen St.	Western Rhododendron	Willow Goldfinch
West Virginia	Charlestown	Panhandle St.	Big Rhododendron	Tufted Titmouse
Wisconsin	Madison	Badger St.	Violet	Robin
Wyoming	Cheyenne	Equality St.	Indian Paint Brush	W. Meadowlark

NOTE — Only nicknames that are well known and State flowers officially adopted or commonly accepted are given in the foregoing list.

## WHEN NEW STATES JOINED THE UNION

---

The 13 original States were Massachusetts, Rhode Island, Connecticut, New Hampshire, New York, New Jersey, Pennsylvania, Delaware, Maryland, Virginia, North Carolina, South Carolina, and Georgia. Following the ratification of the Constitution, new States were admitted in this order:

14. Vermont	Mar. 4, 1791	33. Oregon	Feb. 14, 1859
15. Kentucky	June 1, 1792	34. Kansas	Jan. 29, 1861
16. Tennessee	June 1, 1796	35. West Virginia	June 20, 1863
17. Ohio	Mar. 1, 1803	36. Nevada	Oct. 31, 1864
18. Louisiana	Apr. 30, 1812	37. Nebraska	Mar. 1, 1867
19. Indiana	Dec. 11, 1816	38. Colorado	Aug. 1, 1876
20. Mississippi	Dec. 10, 1817	• North Dakota	Nov. 2, 1889
21. Illinois	Dec. 3, 1818	• South Dakota	Nov. 2, 1889
22. Alabama	Dec. 14, 1819	41. Montana	Nov. 8, 1889
23. Maine	Mar. 15, 1820	42. Washington	Nov. 11, 1889
24. Missouri	Aug. 10, 1821	43. Idaho	July 3, 1890
25. Arkansas	June 15, 1836	44. Wyoming	July 10, 1890
26. Michigan	Jan. 26, 1837	45. Utah	Jan. 4, 1896
27. Florida	Mar. 3, 1845	46. Oklahoma	Nov. 16, 1907
28. Texas	Dec. 29, 1845	47. New Mexico	Jan. 6, 1912
29. Iowa	Dec. 28, 1846	48. Arizona	Feb. 14, 1912
30. Wisconsin	May 29, 1848	49. Alaska	Jan. 3, 1959
31. California	Sept. 9, 1850	50. Hawaii	Aug. 21, 1959
32. Minnesota	May 11, 1858		

---

\*North Dakota and South Dakota were admitted simultaneously on November 2, 1889. To avoid precedence to either State, President Harrison shuffled the proclamations before signing.

# NEW HAMPSHIRE STATE CONSTITUTIONAL CONVENTIONS

---

FIRST	1775-1776	Exeter (Was the 5th Provincial Congress)
SECOND	1778-1779	Concord
THIRD	1781-1783	Concord
FOURTH	1791-1792	Concord (1st Constitutional Convention to amend the present Constitution)
FIFTH	1850-1851	Concord There were no Constitutional Conventions from 1851-1875 although the question of calling one was submitted to the people at seven different times. The Civil War postponed a Constitutional Convention which might otherwise have been held (1861)
SIXTH	1876	Concord
SEVENTH	1889	Concord
EIGHTH	1902	Concord
NINTH	1912	Concord
TENTH	1918-1923	Concord
ELEVENTH	1930	Concord
TWELFTH	1938	Concord
THIRTEENTH	1948	Concord
FOURTEENTH	1956-1959	Concord
FIFTEENTH	1964	Concord
SIXTEENTH	1974	Concord

## THE NEW HAMPSHIRE CONVENTIONS TO REVISE THE CONSTITUTION AND THEIR PRESIDENTS

---

1st (5th Prov. Cong.) 1776	Matthew Thornton	Merrimack
2nd (1778-79)	Meshech Weare	Hampton Falls
3rd (1781-83)	George Atkinson	Portsmouth
4th (1791-92)	Samuel Livermore	Holderness
5th (1850-51)	Franklin Pierce	Concord
6th (1876)	Daniel Clark	Manchester
7th (1889)	Charles H. Bell	Exeter
8th (1902)	Frank S. Streeter	Concord
9th (1912)	Edwin F. Jones	Manchester
10th (1918-23)	Albert O. Brown	Manchester
11th (1930)	Frank N. Parsons	Franklin
12th (1938-41)	George H. Moses	Concord
13th (1948)	Robert W. Upton	Concord
14th (1956-59)	J. Walker Wiggin	Manchester
15th (1964)	Richard F. Upton	Concord
16th (1974)	Walter Peterson	Peterborough

---

---

FEDERAL CENSUS

1970

---

---

## THE UNITED STATES

---

The United States is composed of fifty states, one district, one commonwealth, and five major non-contiguous territories and possessions.

The republic originated in the rebellion of the British Colonies of North America, Canada excepted, in 1776, and in the Declaration of Independence, the thirteen colonies in revolt styled themselves "The United States of America."

The Canadian boundary line is 3,900 miles in length, the Mexican boundary line being 1,975 miles in length.

According to the 1940 Federal census, the first basic re-measurement of the land and water area of the continental United States since 1880 showed a total area of 3,022,387 square miles, consisting of 2,977,128 square miles land area, and 45,259 square miles inland water area. The total area of Alaska, according to this census, is 586,400 square miles and the total area of Hawaii is 6,419 square miles.

The Capitol of the United States is at Washington, D. C. The corner stone of the original building was laid on September 18, 1793 by President George Washington. The original building was finally completed in 1827, its cost, including the grading of grounds, alterations and repairs up to that year, having been \$2,433,844.13.

## THE UNITED STATES

	STATES (In order of admission)	Ratified the Constitution	Area in square miles (land and water)
1	Delaware .....	Dec. 7, 1787	2,057
2	Pennsylvania .....	Dec. 12, 1787	45,333
3	New Jersey .....	Dec. 18, 1787	7,836
4	Georgia .....	Jan. 2, 1788	58,876
5	Connecticut .....	Jan. 9, 1788	5,009
6	Massachusetts .....	Feb. 6, 1788	8,257
7	Maryland .....	Apr. 28, 1788	10,577
8	South Carolina .....	May 23, 1788	31,055
9	New Hampshire .....	June 21, 1788	9,304
10	Virginia .....	June 25, 1788	40,815
11	New York .....	July 26, 1788	49,576
12	North Carolina .....	Nov. 21, 1789	52,712
13	Rhode Island .....	May 29, 1790	1,214
14	Vermont .....	Mar. 4, 1791	9,609
15	Kentucky .....	June 1, 1792	40,395
16	Tennessee .....	June 1, 1796	42,246
17	Ohio .....	Feb. 19, 1803	41,222
18	Louisiana .....	Apr. 8, 1812	48,523
19	Indiana .....	Dec. 11, 1816	36,291
20	Mississippi .....	Dec. 10, 1817	47,716
21	Illinois .....	Dec. 3, 1818	56,400
22	Alabama .....	Dec. 14, 1819	51,609
23	Maine .....	Mar. 15, 1820	32,215
24	Missouri .....	Aug. 10, 1821	69,674
25	Arkansas .....	June 15, 1836	53,102
26	Michigan .....	Jan. 26, 1837	58,216
27	Florida .....	Mar. 3, 1845	58,560
28	Texas .....	Dec. 29, 1845	267,339
29	Iowa .....	Dec. 28, 1846	56,280
30	Wisconsin .....	May 29, 1848	56,154
31	California .....	Sept. 9, 1850	158,693
32	Minnesota .....	May 11, 1858	84,068
33	Oregon .....	Feb. 14, 1859	96,981
34	Kansas .....	Jan. 29, 1861	82,276
35	West Virginia .....	June 20, 1863	24,181
36	Nevada .....	Oct. 31, 1864	110,540
37	Nebraska .....	Mar. 1, 1867	77,237
38	Colorado .....	Aug. 1, 1876	104,247
39	North Dakota .....	Nov. 3, 1889	70,665
40	South Dakota .....	Nov. 3, 1889	77,047
41	Montana .....	Nov. 8, 1889	147,138
42	Washington .....	Nov. 11, 1889	68,192
43	Idaho .....	July 3, 1890	83,557
44	Wyoming .....	July 10, 1890	97,914
45	Utah .....	Jan. 4, 1896	84,916
46	Oklahoma .....	Nov. 16, 1907	69,919
47	New Mexico .....	Jan. 5, 1912	121,666
48	Arizona .....	Feb. 14, 1912	113,909
49	Alaska .....	Aug. 26, 1958	586,400
50	Hawaii .....	June 27, 1959	6,423
—	District of Columbia .....	.....	69
—	Total U. S. ....	.....	3,615,210

## FEDERAL CENSUS OF 1970

**The State.** New Hampshire was one of the Thirteen Original States. Its population on April 1, 1970, according to the Twenty-first Census, was 737,681. The State has a land area of 9,017 square miles. In 1970 there was an average of 81.8 inhabitants per square mile as compared with an average of 67.3 in 1960.

The official population count of the State as of April 1, 1970, was 737,681. This represents an increase of 130,760, or 21.5 percent, from the 606,921 inhabitants of the State in 1960.

This report presents final 1970 census statistics on the number of inhabitants of the State and its counties, classified by urban and rural residence. In addition, figures are shown for each county subdivision, each incorporated place, and each unincorporated place of 1,000 or more.

The figures presented here are being issued in advance of their publication in Final Report Series PC(1)-A. The final report for this state will be issued within the next few months.

An outline of the 1970 census publication program can be obtained free of charge from the Bureau of the Census, Washington, D. C. 20233 or any U. S. Department of Commerce Field Office.

In 1790 New Hampshire had a population of 141,885 (Table 1). In 1970, 180 years later, its population was over five times as large. In the twentieth century, the intercensal rates of growth ranged from a low of 2.9 per cent to a record high of 21.5 per cent. In 1900 the population of the State was 411,588, and in 1960 it was 606,921.

**Urban and rural residence.** — According to the definition adopted for use in the 1970 census, the urban population comprises all persons living in urbanized areas and in places of 2,500 inhabitants or more outside urbanized areas. More specifically, the urban population consists of all persons living in (a) places of 2,500 inhabitants or more incorporated as cities, villages, boroughs (except in Alaska), and towns (except in the New England States, New York, and Wisconsin), but excluding those persons living in the rural portions of extended cities (see "Urbanized areas," below); (b) unincorporated places of 2,500 inhabitants or more; and (c) other territory, incorporated or unincorporated, included in urbanized areas. The population not classified as urban constitutes the rural population.

**Urbanized areas.** — An urbanized area generally contains at least one city of 50,000 inhabitants or more and includes that portion of the surrounding territory, whether incorporated or unincorporated, which meets specified criteria relating to population density. There are a few urbanized areas which are based on "twin central cities" that have a combined population of at least 50,000. Some urbanized



areas contain one or more incorporated places designated as "extended cities." These places are so designated because they have one or more large portions (normally at the boundary of the city) with relatively low population density. These portions are classified as rural and the residents are not included in the population of the urbanized area.

**County subdivisions.** — The Census Bureau presents statistics for subdivisions of counties, as follows:

- (a) By minor civil divisions in 28 States — Arkansas, Connecticut, Illinois, Indiana, Iowa, Kansas, Louisiana, Maine, Maryland, Massachusetts, Michigan, Minnesota, Mississippi, Missouri, Nebraska, Nevada, New Hampshire, New Jersey, New York, North Carolina, Ohio, Pennsylvania, Rhode Island, South Dakota, Vermont, Virginia, West Virginia, and Wisconsin.
- (b) By census county divisions in 21 States — Alabama, Arizona, California, Colorado, Delaware, Florida, Georgia, Hawaii, Idaho, Kentucky, Montana, New Mexico, North Dakota, Oklahoma, Oregon, South Carolina, Tennessee, Texas, Utah, Washington, and Wyoming.
- (c) In Alaska, by boroughs and reservations for those census divisions (the county equivalent) which are so subdivided.

Minor civil divisions (townships, districts, etc.) are the primary political divisions into which counties are subdivided. In some States, incorporated places are minor civil divisions in their own right. In other States they are subordinate to the minor civil division in which they are located, or the pattern is mixed — some incorporated places are independent minor civil divisions and others are subordinate to the minor civil division.

Census county divisions represent community areas which have been defined in recent decades by the Census Bureau with the cooperation of the Governors and State and local officials. These areas have physical features (roads, streams, etc.) as boundaries or follow the limits of incorporated places. The census county divisions in these States have replaced a variety of minor civil divisions which were unsatisfactory for statistical purposes principally because their boundaries frequently changed, were imaginary lines, or were not well known by many of the inhabitants.

**Incorporated places.** — Political units recognized as incorporated places in the reports of the census are those which are incorporated as cities, boroughs, towns, and villages, with the following exceptions: (a) boroughs in Alaska, and (b) towns in the New England States, New York, and Wisconsin. For extended cities (see "Urbanized areas" above), the data in table 2 refer to all of the population residing within the corporate limits of the city. For these cities, table 3 shows the urban and rural parts separately; comparable 1960 data are not available because this concept was not used prior to 1970.

**Unincorporated places.** — As in the 1950 and 1960 censuses, the Bureau has delineated boundaries for closely settled population centers without corporate limits. All such places of 1,000 inhabitants or more are shown in tables 2 and 3, and are identified with the letter "U."

**Boundary changes.** — The boundaries of some of the areas shown in this report may have changed between 1960 and 1970. The 1960 figures given here have generally not been adjusted for such changes. Specific information on the changes will be presented in the Series PC(1)-A final report for this State.

**Percents and symbols.** — Percents which round to less than 0.1 are shown as zero. A dash "—" signifies zero. Three dots "..." mean not applicable. Minus sign preceding a figure denotes decrease. The symbol "NA" means not available, and "U" means that the place is unincorporated. In table 3, an asterisk "\*" denotes an incorporated place under 2,500 located in an urbanized area.

TABLE 1

## POPULATION OF NEW HAMPSHIRE, URBAN AND RURAL: 1790 TO 1970

[For description of new and old urban definitions, see text.  
Minus sign (—) denotes decrease]

Census date	The State		
	Population	Increase over preceding census	
		Number	Per cent
<b>New urban definition:</b>			
1970 (Apr. 1) .....	737,681	130,760	21.5
1960 (Apr. 1) .....	606,921	73,679	13.8
1950 (Apr. 1) .....	533,242	41,718	8.5
<b>Old urban definition:</b>			
1960 (Apr. 1) .....	606,921	73,679	13.8
1950 (Apr. 1) .....	533,242	41,718	8.5
1940 (Apr. 1) .....	491,524	26,231	5.6
1930 (Apr. 1) .....	465,293	22,210	5.0
1920 (Jan. 1) .....	443,083	12,511	2.9
1910 (Apr. 15) .....	430,572	18,984	4.6
1900 (June 1) .....	411,588	35,058	9.3
1890 (June 1) .....	376,530	29,539	8.5
1880 (June 1) .....	346,991	28,691	9.0
1870 (June 1) .....	318,300	—7,773	—2.4
1860 (June 1) .....	326,073	8,097	2.5
1850 (June 1) .....	317,976	33,402	11.7
1840 (June 1) .....	284,574	15,246	5.7
1830 (June 1) .....	269,328	25,167	10.3
1820 (Aug. 7) .....	244,161	29,701	13.8
1810 (Aug. 6) .....	214,460	30,602	16.6
1800 (Aug. 4) .....	183,858	41,973	29.6
1790 (Aug. 2) .....	141,885	.....	.....

TABLE 1—Continued

## POPULATION OF NEW HAMPSHIRE, URBAN AND RURAL: 1790 TO 1970

[For description of new and old urban definitions, see text.  
Minus sign (—) denotes decrease]

Census date	Urban territory			
	Number of urban places*	Population	Increase over preceding census	
			Number	Per cent
<b>New urban definition:</b>				
1970 (Apr. 1) .....	NA <sup>3</sup>	416,040	62,274	15.0
1960 (Apr. 1) .....	24	353,766 <sup>1</sup>	46,960	15.3
1950 (Apr. 1) .....	21	306,806 <sup>2</sup>	.....	.....
<b>Old urban definition:</b>				
1960 (Apr. 1) .....	23	362,859	50,581	16.2
1950 (Apr. 1) .....	20	312,278	29,053	10.3
1940 (Apr. 1) .....	18	283,225	10,146	3.7
1930 (Apr. 1) .....	18	273,079	22,641	9.0
1920 (Jan. 1) .....	17	250,438	27,286	12.2
1910 (Apr. 15) .....	16	223,152	30,912	16.1
1900 (June 1) .....	15	192,240	44,327	30.0
1890 (June 1) .....	13	147,913	43,808	42.1
1880 (June 1) .....	9	104,105	20,649	24.7
1870 (June 1) .....	9	83,456	11,418	15.8
1860 (June 1) .....	8	72,038	17,711	32.6
1850 (June 1) .....	7	54,327	25,796	90.4
1840 (June 1) .....	5	28,531	15,056	111.7
1830 (June 1) .....	2	13,475	6,148	83.9
1820 (Aug. 7) .....	1	7,327	393	5.7
1810 (Aug. 6) .....	1	6,934	1,595	29.9
1800 (Aug. 4) .....	1	5,339	619	13.1
1790 (Aug. 2) .....	1	4,720	.....	.....

\*According to the new urban definition, the urban population comprises persons residing in urban territory but not necessarily in an urban place, which is defined as an incorporated place of 2,500 or more, or an unincorporated place of 2,500 or more located outside an urbanized area. Under the old definition, incorporated places of 2,500 or more and places urban under special rule are classified as urban places.

<sup>1</sup>Includes 4,308 persons in urban territory outside of urban places.

<sup>2</sup>Includes 2,186 persons in urban territory outside of urban places.

<sup>3</sup>These data not included in 1970 U. S. Census Advanced Report, which is the source for 1970 data in this edition of the N. H. Manual.



*New Hampshire State Bird — PURPLE FINCH*



TABLE 1—*Concluded*

## POPULATION OF NEW HAMPSHIRE, URBAN AND RURAL: 1790 TO 1970

[For description of new and old urban definitions, see text.  
Minus sign (—) denotes decrease]

Census date	Rural territory			Per cent of Total	
	Popu- lation	Increase over preceding census		Urban	Rural
		Number	Per cent		
<b>New rural definition:</b>					
1970 (Apr. 1) .....	321,641	68,486	21.3	56.4	43.6
1960 (Apr. 1) .....	253,155	26,719	11.8	58.3	41.7
1950 (Apr. 1) .....	226,436	.....	.....	57.5	42.5
<b>Old rural definition:</b>					
1960 (Apr. 1) .....	244,062	23,098*	10.5	59.8	40.2
1950 (Apr. 1) .....	220,964	12,665	6.1	58.6	41.4
1940 (Apr. 1) .....	208,299	16,085	8.4	57.6	42.4
1930 (Apr. 1) .....	192,214	—431	—0.2	58.7	41.3
1920 (Jan. 1) .....	192,615	—14,775	—7.1	56.5	43.5
1910 (Apr. 15) .....	207,420	—11,928	—5.4	51.8	48.2
1900 (June 1) .....	219,348	—9,269	—4.1	46.7	53.3
1890 (June 1) .....	228,617	—14,269	—5.9	39.3	60.7
1880 (June 1) .....	242,886	8,042	3.4	30.0	70.0
1870 (June 1) .....	234,844	—19,191	—7.6	26.2	73.8
1860 (June 1) .....	254,035	—9,614	—3.6	22.1	77.9
1850 (June 1) .....	263,649	7,606	3.0	17.1	82.9
1840 (June 1) .....	256,043	190	0.1	10.0	90.0
1830 (June 1) .....	255,853	19,019	8.0	5.0	95.0
1820 (Aug. 7) .....	236,834	29,308	14.1	3.0	97.0
1810 (Aug. 6) .....	207,526	29,007	16.2	3.2	96.8
1800 (Aug. 4) .....	178,519	41,354	30.1	2.9	97.1
1790 (Aug. 2) .....	137,165	.....	.....	3.3	96.7

\*Figures revised since publication of 1950 U. S. Census report.

TABLE 2

## POPULATION OF COUNTIES BY MINOR CIVIL DIVISIONS: 1950-1970

["U" denotes an unincorporated place. Figures for 1940 not available for unincorporated places. A blank for any other area indicates that no population was returned in given year. Minor civil divisions for which no population has been reported at each of the last 3 censuses are not shown.]

County and minor civil division	1970	1960	1950
<b>Belknap County</b> .....	<b>32,367</b>	<b>28,912</b>	<b>26,632</b>
Alton town .....	1,647	1,241	1,189
Barnstead town .....	1,119	850	846
Belmont town .....	2,493	1,953	1,611
Center Harbor town .....	540	511	451
Gilford town .....	3,219	2,043	1,251
Gilmanston town .....	1,010	736	754
Laconia city .....	14,888	15,288	14,745
Meredith town .....	2,904	2,434	2,222
New Hampton town .....	946	862	723
Sanbornton town .....	1,022	857	755
Tilton town .....	2,579	2,137	2,085
Tilton (U) .....	1,105	1,129	1,127
<b>Carroll County</b> .....	<b>18,548</b>	<b>15,829</b>	<b>15,868</b>
Albany town .....	259	146	154
Bartlett town .....	1,098	1,013	1,074
Brookfield town .....	198	145	159
Chatham town .....	134	150	177
Conway town .....	4,865	4,298	4,109
Eaton town .....	221	151	221
Effingham town .....	360	329	341
Freedom town .....	387	363	315
Hale's Location town .....	.....	8	.....
Hart's Location town .....	7	7	11
Jackson town .....	404	315	344



TABLE 2—Continued

## POPULATION OF COUNTIES BY MINOR CIVIL DIVISIONS: 1950-1970

County and minor civil division	1970	1960	1950
<b>Carroll County—</b>			
<i>Continued</i>			
Madison town .....	572	429	486
Moultonborough town .....	1,310	840	880
Ossipee town .....	1,647	1,409	1,412
Sandwich town .....	666	620	615
Tamworth town .....	1,054	1,016	1,025
Tuftonboro town .....	910	678	697
Wakefield town .....	1,420	1,223	1,267
Wolfeboro town .....	3,036	2,689	2,581
<b>Cheshire County .....</b>	<b>52,364</b>	<b>43,342</b>	<b>38,811</b>
Alstead town .....	1,185	843	851
Chesterfield town .....	1,817	1,405	970
Dublin town .....	837	684	675
Fitzwilliam town .....	1,362	966	872
Gilsum town .....	570	528	578
Harrisville town .....	584	459	519
Hinsdale town .....	3,276	2,187	1,950
Jaffrey town .....	3,353	3,154	2,911
Keene city .....	20,467	17,562	15,638
Marlborough town .....	1,671	1,612	1,561
Marlow town .....	390	350	330
Nelson town .....	304	222	231
Richmond town .....	287	295	259
Rindge town .....	2,175	941	707
Roxbury town .....	161	137	117
Stoddard town .....	242	146	200
Sullivan town .....	376	261	272

TABLE 2—Continued

## POPULATION OF COUNTIES BY MINOR CIVIL DIVISIONS: 1950-1970

County and minor civil division	1970	1960	1950
<b>Cheshire County—</b>			
<i>Continued</i>			
Surry town .....	507	362	291
Swanzy town .....	4,254	3,626	2,806
Troy town .....	1,713	1,445	1,360
Walpole town .....	2,966	2,825	2,536
Westmoreland town .....	998	921	789
Winchester town .....	2,869	2,411	2,388
<b>Coos County .....</b>	<b>34,291</b>	<b>37,140</b>	<b>35,932</b>
<b>Atkinson and Gilmanton</b>			
Academy grant .....	4	.....	.....
Bean's purchase .....	.....	.....	.....
Berlin city .....	15,256	17,821	16,615
Cambridge township .....	4	.....	8
Carroll town .....	310	295	359
Clarksville town .....	166	179	171
Colebrook town .....	2,094	2,389	2,116
Columbia town .....	467	457	495
Dalton town .....	425	567	557
Dixville township .....	18	18	13
Dummer town .....	225	202	229
Errol town .....	199	220	224
Gorham town .....	2,998	3,039	2,639
Green's Grant .....	.....	2	.....
Jefferson town .....	714	600	728
Lancaster town .....	3,166	3,138	3,113
Martin's Location .....	.....	2	.....
Milan town .....	713	661	753
Millsfield township .....	18	7	16

TABLE 2—Continued

## POPULATION OF COUNTIES BY MINOR CIVIL DIVISIONS: 1950-1970

County and minor civil division	1970	1960	1950
<b>Coos County—</b>			
<i>Continued</i>			
Northumberland town .....	2,493	2,586	2,779
Odell township .....	3	.....	12
Pinkham's grant .....	16	15	17
Pittsburg town .....	726	639	697
Randolph town .....	169	140	158
Sargent's purchase .....	.....	17	16
Second College grant .....	.....	6	.....
Shelburne town .....	199	226	184
Stark town .....	343	327	373
Stewartstown town .....	1,008	918	970
Stratford town .....	980	1,029	973
Success township .....	2	.....	.....
Thompson and Meserve's purchase .....	.....	1	2
Wentworth's Loc. town ....	37	58	48
Whitefield town .....	1,538	1,581	1,677
<hr/>			
<b>Grafton County .....</b>	<b>54,914</b>	<b>48,857</b>	<b>47,923</b>
Alexandria town .....	466	370	402
Ashland town .....	1,599	1,473	1,599
Bath town .....	607	604	706
Benton town .....	194	172	247
Bethlehem town .....	1,142	898	882
Bridgewater town .....	398	293	222
Bristol town .....	1,670	1,470	1,586
Campton town .....	1,171	1,058	1,149
Canaan town .....	1,923	1,507	1,465
Dorchester town .....	141	91	133

TABLE 2—Continued

POPULATION OF COUNTIES BY MINOR CIVIL DIVISIONS: 1950-1970

County and minor civil division	1970	1960	1950
<b>Grafton County—</b>			
<i>Continued</i>			
Easton town .....	92	74	94
Ellsworth town .....	13	3	24
Enfield town .....	2,343	1,867	1,612
Franconia town .....	655	491	549
Grafton town .....	370	348	442
Groton town .....	120	99	105
Hanover town .....	8,494	7,329	6,259
Haverhill town .....	3,090	3,127	3,357
Hebron town .....	234	153	130
Holderness town .....	1,048	149	731
Landaff town .....	292	289	342
Lebanon city .....	9,725	9,299	8,495
Lincoln town .....	1,341	1,228	1,415
Lisbon town .....	1,480	1,788	2,009
Littleton town .....	5,290	5,003	4,817
Livermore town .....	.....	.....	.....
Lyman town .....	213	201	241
Lyme town .....	1,112	1,026	924
Monroe town .....	385	421	410
Orange town .....	103	83	82
Orford town .....	793	667	726
Piermont town .....	462	477	511
Plymouth town .....	4,225	3,210	3,039
Rumney town .....	870	820	859
Sugar Hill town .....	336	.....	.....
Thornton town .....	594	480	460
Warren town .....	539	548	581
Waterville town .....	109	14	11
Wentworth town .....	376	300	413
Woodstock town .....	897	827	894

TABLE 2—Continued

## POPULATION OF COUNTIES BY MINOR CIVIL DIVISIONS: 1950-1970

County and minor civil division	1970	1960	1950
<b>Hillsborough County .....</b>	<b>223,941</b>	<b>178,161</b>	<b>156,987</b>
Amherst town .....	4,605	2,051	1,461
Antrim town .....	2,122	1,121	1,030
Bedford town .....	5,859	3,636	2,176
Bennington town .....	639	591	593
Brookline town .....	1,167	795	671
Deering town .....	578	345	392
Francestown town .....	525	495	405
Goffstown town .....	9,284	7,230	5,638
Greenfield town .....	1,058	538	430
Greenville town .....	1,587	1,385	1,280
Hancock town .....	909	722	612
Hillsborough town .....	2,775	2,310	2,179
Hollis town .....	2,616	1,720	1,196
Hudson town .....	10,638	5,876	4,183
Litchfield town .....	1,420	721	427
Lyndeborough town .....	789	594	552
Manchester city .....	87,754	88,282	82,732
Mason town .....	518	349	288
Merrimack town .....	8,595	2,989	1,908
Milford town .....	6,622	4,863	4,159
Mont Vernon town .....	906	585	405
Nashua city .....	55,820	39,096	34,669
New Boston town .....	1,390	925	865
New Ipswich town .....	1,803	1,455	1,147
Pelham town .....	5,408	2,605	1,317
Peterborough town .....	3,807	2,963	2,556
Sharon town .....	136	78	62
Temple town .....	441	361	330
Weare town .....	1,851	1,420	1,345
Wilton town .....	2,276	2,025	1,952
Windsor town .....	43	35	27

TABLE 2—Continued

## POPULATION OF COUNTIES BY MINOR CIVIL DIVISIONS: 1950-1970

County and minor civil division	1970	1960	1950
<b>Merrimack County</b> .....	<b>80,925</b>	<b>67,785</b>	<b>63,022</b>
Allenstown town .....	2,732	1,789	1,540
Andover town .....	1,138	955	1,057
Boscawen town .....	3,162	2,181	1,857
Bow town .....	2,479	1,340	1,062
Bradford town .....	679	508	606
Canterbury town .....	895	674	627
Chichester town .....	1,083	821	735
Concord city .....	30,022	28,991	27,988
Danbury town .....	489	435	496
Dunbarton town .....	825	632	533
Epsom town .....	1,469	1,002	756
Franklin city .....	7,292	6,742	6,552
Henniker town .....	2,348	1,636	1,675
Hill town .....	450	396	310
Hooksett town .....	5,564	3,713	2,792
Hopkinton town .....	3,007	2,225	1,831
Loudon town .....	1,707	1,194	1,012
Newbury town .....	509	342	320
New London town .....	2,236	1,738	1,484
Northfield town .....	2,193	1,784	1,561
Pembroke town .....	4,261	3,514	3,094
Pittsfield town .....	2,517	2,419	2,321
Salisbury town .....	589	415	423
Sutton town .....	642	487	554
Warner town .....	1,441	1,004	1,080
Webster town .....	680	457	386
Wilmot town .....	516	391	370

TABLE 2—Continued

## POPULATION OF COUNTIES BY MINOR CIVIL DIVISIONS: 1950-1970

County and minor civil division	1970	1960	1950
<b>Rockingham County</b> .....	<b>138,951</b>	<b>99,029</b>	<b>70,059</b>
Atkinson town .....	2,291	1,017	492
Auburn town .....	2,035	1,292	1,158
Brentwood town .....	1,468	1,072	819
Candia town .....	1,997	1,490	1,243
Chester town .....	1,382	1,053	807
Danville town .....	924	605	508
Deerfield town .....	1,178	714	706
Derry town .....	11,712	6,987	5,826
East Kingston town .....	838	574	449
Epping town .....	2,356	2,006	1,796
Exeter town .....	8,892	7,243	5,664
Fremont town .....	993	783	698
Greenland town .....	1,784	1,196	719
Hampstead town .....	2,401	1,261	902
Hampton town .....	8,011	5,379	2,847
Hampton Falls town .....	1,254	885	629
Kensington town .....	1,044	708	542
Kingston town .....	2,882	1,672	1,283
Londonderry town .....	5,346	2,457	1,640
New Castle town .....	975	823	583
Newfields town .....	843	737	469
Newington town .....	798	2,499*	494
Newmarket town .....	3,361	3,153	2,709
Newton town .....	1,920	1,419	1,173
North Hampton town .....	3,259	1,910	1,104
Northwood town .....	1,526	1,034	966
Nottingham town .....	952	623	566
Plaistow town .....	4,712	2,915	2,082
Portsmouth city .....	25,717	25,833*	18,830
Raymond town .....	3,003	1,867	1,428
Rye town .....	4,083	3,244	1,982

\*Revised 1960, Newington 1,046, Portsmouth city 26,900, by the U. S. Bureau of Census 8/17/1961.

TABLE 2—*Continued*

## POPULATION OF COUNTIES BY MINOR CIVIL DIVISIONS: 1950-1970

County and minor civil division	1970	1960	1950
<b>Rockingham County—</b> <i>Continued</i>			
Salem town .....	20,142	9,210	4,805
Sandown town .....	741	366	315
Seabrook town .....	3,053	2,209	1,788
South Hampton town .....	558	443	314
Stratham town .....	1,512	1,033	759
Windham town .....	3,008	1,317	964



TABLE 2—Continued

## POPULATION OF COUNTIES BY MINOR CIVIL DIVISIONS: 1950-1970

County and minor civil division	1970	1960	1950
<b>Strafford County .....</b>	<b>70,431</b>	<b>59,799</b>	<b>51,567</b>
Barrington town .....	1,865	1,036	1,052
Dover city .....	20,850	19,131	15,874
Durham town .....	8,869	5,504	4,770
Farmington town .....	3,588	3,287	3,454
Lee town .....	1,481	931	575
Madbury town .....	704	556	489
Middleton town .....	430	349	255
Milton town .....	1,859	1,418	1,510
New Durham town .....	583	474	463
Rochester city .....	17,938	15,927	13,776
Rollinsford town .....	2,273	1,935	1,652
Somersworth city .....	9,026	8,529	6,927
Strafford town .....	965	722	770

TABLE 2—*Concluded*

## POPULATION OF COUNTIES BY MINOR CIVIL DIVISIONS: 1950-1970

County and minor civil division	1970	1960	1950
<b>Sullivan County</b> .....	<b>30,949</b>	<b>28,067</b>	<b>26,441</b>
Acworth town .....	459	371	418
Charlestown town .....	3,274	2,576	2,077
Claremont city* .....	14,221	13,563	12,811
Cornish town .....	1,268	1,106	989
Croydon town .....	396	312	349
Goshen town .....	395	351	356
Grantham town .....	366	332	359
Langdon town .....	337	338	378
Lempster town .....	360	272	309
Newport town .....	5,899	5,458	5,131
Plainfield town .....	1,323	1,071	1,011
Springfield town .....	310	283	324
Sunapee town .....	1,384	1,164	1,108
Unity town .....	709	708	653
Washington town .....	248	162	168

\*SULLIVAN — Claremont town incorporated as a city in 1948.

Note. The State Planning and Development Commission in "Population and Areas of Cities, Towns and Counties in New Hampshire, 1950" shows the actual area of the state in square miles as follows:

	Area in square miles
New Hampshire .....	9,304.3
(Land area, 9,024.2 square miles.)	
(Inland water area, 280.1 square miles.)	
COUNTY	
Belknap .....	466.6
Carroll .....	991.4
Cheshire .....	736.2
Coos .....	1,855.3
Grafton .....	1,746.8
Hillsborough .....	901.9
Merrimack .....	949.5
Rockingham .....	717.9
Strafford .....	389.8
Sullivan .....	548.9



---

---

# PRESIDENTIAL PRIMARY

---

February 24, 1976

---

---

NOTE — The data with reference to the 1976 Presidential Primary printed in this volume is a summarization. Supporting statistical detail is available in the office of the Secretary of State.

## PRESIDENTIAL PRIMARY VOTE

SUMMARY BY COUNTIES  Feb. 24, 1976	Total Number of Names on Checklist	Total Number of Ballots Cast	REPUBLICAN		DEMOCRATIC	
			Total Ballots Cast	REPUBLICAN ABSENTEE Total Ballots Cast	Total Ballots Cast	DEMOCRATIC ABSENTEE Total Ballots Cast
Belknap .....	21512	10620	6360	520	3509	231
Carroll .....	16143	7750	5658	582	1401	109
Cheshire .....	30674	14452	8292	449	5506	205
Coos .....	21991	11115	4361	337	6128	289
Grafton .....	32569	15483	9589	768	4743	383
Hillsborough ....	129656	63081	27651	1522	32014	1894
Merrimack .....	48626	24668	15197	1056	8052	363
Rockingham .....	86237	40991	23014	1264	16070	643
Strafford .....	38399	18365	8280	455	9220	410
Sullivan .....	17776	8443	4174	351	3697	221
Totals .....	443583	214968	112576	7304	90340	4748

SUMMARY BY COUNTIES  Feb. 24, 1976  REPUBLICAN	VOTE ON PREFERENCE FOR PRESIDENT OF THE U. S. A.					
	Ford	Reagan	Bayh	Carter	Harris	Udall
Belknap .....	3001	3442	8	38	7	13
Carroll .....	2834	3031	1	21	2	13
Cheshire .....	5017	3095	33	40	25	42
Coos .....	1745	2448	6	32	10	13
Grafton .....	4910	4591	28	31	13	31
Hillsborough ....	11379	14114	54	117	48	91
Merrimack .....	8111	6884	34	67	32	53
Rockingham .....	11314	10604	34	137	52	81
Strafford .....	4628	3436	22	59	20	48
Sullivan .....	2217	1924	8	49	16	36
Totals .....	55156	53569	228	591	225	421

SUMMARY BY COUNTIES Feb. 24, 1976 DEMOCRATIC	VOTE ON PREFERENCE FOR PRESIDENT OF THE U. S. A.					
	Arnold	Bayh	Blessitt	Bona	Carter	Clegg
Belknap .....	13	659	108	11	1079	3
Carroll .....	2	179	6	—	349	1
Cheshire .....	11	973	38	1	1102	6
Coos .....	17	1017	46	6	2449	8
Grafton .....	16	583	62	6	1111	7
Hillsborough ....	112	4334	314	37	7173	91
Merrimack .....	56	1157	91	5	1957	4
Rockingham ....	71	1875	111	63	4224	47
Strafford .....	64	1034	41	4	2709	4
Sullivan .....	9	699	11	2	1220	3
Totals .....	371	12510	828	135	23373	174

SUMMARY BY COUNTIES Feb. 24, 1976 DEMOCRATIC	VOTE ON PREFERENCE FOR PRESIDENT OF THE U. S. A.					
	Harris	Kelleher	Loewenberg	McCormack	Sanford	Schechter
Belknap .....	235	3	1	30	2	3
Carroll .....	232	—	—	9	—	—
Cheshire .....	840	2	—	38	4	2
Coos .....	520	4	1	39	2	8
Grafton .....	556	1	1	25	5	5
Hillsborough ....	2484	45	30	559	22	77
Merrimack .....	945	4	4	84	4	52
Rockingham ....	1567	21	7	153	11	16
Strafford .....	1029	6	3	40	3	5
Sullivan .....	455	1	2	30	—	5
Totals .....	8863	87	49	1007	53	173

SUMMARY BY COUNTIES Feb. 24, 1976 DEMOCRATIC	VOTE ON PREFERENCE FOR PRESIDENT OF THE U. S. A.						
	Shriver	Udall	Humphrey	Jackson	Ford	Reagan	Wallace
Belknap .....	230	724	152	81	17	29	24
Carroll .....	108	486	65	22	5	7	10
Cheshire .....	331	1381	385	74	55	47	20
Coos .....	396	673	411	37	11	57	33
Grafton .....	258	1538	335	51	26	38	45
Hillsborough .....	2618	5362	1109	709	138	466	421
Merrimack .....	605	1841	282	189	35	66	61
Rockingham .....	1339	3739	791	368	62	101	308
Strafford .....	646	2296	562	255	32	38	54
Sullivan .....	212	670	204	71	24	26	40
Totals .....	6743	18710	4596	1857	405	875	1061



## PRESIDENTIAL PRIMARY, 1976

A Presidential Primary was held February 24, 1976 for the choice of delegates to the national conventions.

The Republican party elected fifteen delegates at large and fifteen alternate delegates at large; also three delegates from each of the two Congressional Districts and the same number of alternate delegates from each District.

The Democratic party elected nine delegates from the First Congressional District and nine alternate delegates; and eight delegates from the Second Congressional District and eight alternate delegates.

The following summary tables show the names of the candidates for delegates at large, their alternates; district delegates and their alternates; with the number of votes for each; also the person, if any, to whom each was favorable or pledged.

### OFFICE OF THE SECRETARY OF STATE

Concord, New Hampshire

March 3, 1976

As authorized under Section 8, Chapter 57 of the Revised Statutes Annotated, you are hereby notified of the official count of ballots cast for Delegates at Large, Alternate Delegates at Large, District Delegates and Alternate District Delegates elected at the Presidential Primary held February 24, 1976. Names designated by an asterisk are declared elected as Delegates to the Republican National Convention, to be held in Kansas City, Missouri, on August 16, 1976.

### REPUBLICAN VOTE

For Delegates-at-Large

#### Pledged to GERALD R. FORD

*James C. Cleveland, New London .....	49,347
*Norris Cotton, Lebanon .....	47,820
*Louis D'Allesandro, Manchester .....	41,856
*Alf E. Jacobson, New London .....	41,020
*Susan N. McLane, Concord .....	43,806
*David L. Nixon, New Boston .....	44,556
*Walter Peterson, Peterborough .....	45,487
*George B. Roberts, Jr., Gilmanton .....	40,702
*Vesta M. Roy, Salem .....	40,924
*W. Douglas Scamman, Jr., Stratham .....	40,794
*Stephen W. Smith, Plymouth .....	41,033
*Bernard A. Strecker, Jr., Nashua .....	42,131
*Frank A. Wageman, Manchester .....	40,561
*Virginia M. Wyman, Manchester .....	43,302
Kimon S. Zachos, Manchester .....	39,364

**Pledged to RONALD REAGAN**

Joseph J. Acorace, Manchester .....	40,510
Webster E. Bridges, Jr., Brookline .....	39,474
James C. Chamberlin, Durham .....	39,176
John P. H. Chandler, Jr., Warner .....	38,793
Marshall Cobleigh, Nashua .....	39,568
Alfred R. Francoeur, Manchester .....	38,531
George E. Freese, Jr., Pittsfield .....	38,007
*Hugh Gregg, Nashua .....	41,660
Rita C. McAvoy, Littleton .....	38,431
Robert B. Monier, Goffstown .....	38,490
D. Alan Rock, Nashua .....	38,532
James A. Sayer, Salem .....	37,456
Grace A. Sterling, Hillsborough .....	38,385
Geraldine Sylvester, Dover .....	37,897
Peter M. Thomson, Orford .....	38,277

**Favorable to RONALD REAGAN**

T. Anne W. Marvel, Raymond .....	6,641
Lake M. Munday, Hudson .....	5,254
Edith S. Rice, Hooksett .....	6,123

**Favorable to ELLIOTT L. RICHARDSON**

David J. Goldstein, Manchester .....	4,422
--------------------------------------	-------

**UNDESIGNATED**

Dwain E. Ford, Laconia .....	4,114
Carolyn Y. Jones, Hopkinton .....	3,939
Katherine E. Kelley, Salem .....	3,839

**For Alternate Delegates-at-Large****Pledged to GERALD R. FORD**

*Janet A. Alosa, Concord .....	38,298
*Rosamond E. Buchanan, Amherst .....	37,468
*Marshall French, Meredith .....	37,543
*Elizabeth S. Hager, Concord .....	37,947
*Barbara A. Hanson, Berlin .....	37,867
*Nick Hart, Manchester .....	36,970
*Robert J. Lamprey, Jr., Moultonborough .....	37,356
*James A. Masiello, Keene .....	36,802
*Malcolm McLane, Concord .....	39,412
Charles P. Puksta, Claremont .....	36,022
Wilbur M. Schurman, Lancaster .....	36,243
*Andrea A. Scranton, Keene .....	37,192
*C. R. Trowbridge, Dublin .....	37,705
*John B. Tucker, Claremont .....	36,848
Eugene M. VanLoan III, Bedford .....	35,752

**Favorable to GERALD R. FORD**

Walter L. Koenig, Moultonborough .....	5,775
Cynthia C. Lyster, Hinsdale .....	4,430

**Pledged to RONALD REAGAN**

*Dort S. Bigg, Bedford .....	37,441
*Nancy A. Campaigne, Goffstown .....	36,830
Robert A. Coggeshall, Sunapee .....	36,261
Joyce Colby, Hill .....	36,339
William E. Coon, Haverhill .....	36,244
*Donald C. Davidson, Nashua .....	36,996
Michael E. Faiella, Rochester .....	35,813
Beverly J. Hanks, Hudson .....	36,077
Raymond H. Hanna, Salem .....	36,496
Roy L. McIntosh, Nashua .....	36,687
Gerald E. Miller, Nashua .....	36,271
Robert J. Steiner, Manchester .....	36,409
Robert H. Stewart, Exeter .....	36,782
Alton H. Stone, Peterborough .....	36,310
Samuel A. Tamposi, Jr., Nashua .....	35,639
<b>Favorable to RONALD REAGAN</b>	
Carl E. Clifford, Brookline .....	5,648
Scattering .....	83

**For Delegates First District****Pledged to AUSTIN BURTON**

Jane Roy, Manchester ..... 1,127

**Pledged to GERALD R. FORD**

Edwin I. Chertok, Laconia ..... 17,533

\*Ruth L. Griffin, Portsmouth ..... 18,842

Leon C. Yeaton, Dover ..... 18,240

**Pledged to RONALD REAGAN**

\*Thomas W. Hynes, Manchester ..... 19,037

\*Donald J. Langford, Raymond ..... 18,394

Charles F. Zell, Derry ..... 17,677

**Favorable to RONALD REAGAN**

Maurice W. Read, Derry ..... 3,679

Scattering ..... 6

**For Delegates Second District****Pledged to AUSTIN BURTON**

Tanya L. Hutchins, Concord ..... 727

**Pledged to CARMEN C. CHIMENTO**

Alan G. Peterson, Nashua ..... 991

**Pledged to GERALD R. FORD**

\*Perkins Bass, Peterborough ..... 22,959

\*Frederick A. Porter, Amherst ..... 20,879

\*Kathleen W. Ward, Littleton ..... 20,748

**Pledged to RONALD REAGAN**

Walter E. Gibbs, Concord ..... 18,743

William A. Ingram, Lancaster ..... 17,844

Harold W. Watson, Merrimack ..... 17,580

## For Alternate Delegates First District

**Pledged to GERALD R. FORD**

Peter P. Fay, Londonderry .....	16,670
Shirley L. Hodgdon, Portsmouth .....	17,128
William D. Paine II, Conway .....	16,303

**Pledged to RONALD REAGAN**

*Richard L. Badger, Jackson .....	19,109
*Robert Danderson, Chester .....	18,893
*Edward Jewett, Raymond .....	19,054

## For Alternate Delegates Second District

**Pledged to GERALD R. FORD**

*Hilary P. Cleveland, New London .....	20,625
*Beverly A. Gage, Salem .....	18,246
*Jay Scott Lucas, Newport .....	17,613

**Favorable to GERALD R. FORD**

Michael D. Lyster, Hinsdale .....	3,418
-----------------------------------	-------

**Pledged to RONALD REAGAN**

Everett L. Burns, Dunbarton .....	17,121
Judith A. Levesque, Nashua .....	17,026
Mayland H. Morse, Jr., Concord .....	17,223

OFFICE OF THE SECRETARY OF STATE  
Concord, New Hampshire  
March 3, 1976

As authorized under Section 8, Chapter 57 of the Revised Statutes Annotated, you are hereby notified of the official count of ballots cast for District Delegates and Alternate Delegates elected at the Presidential Primary held February 24, 1976. Names designated by an asterisk are declared elected as Delegates to the Democratic National Convention, to be held in New York City on July 12, 1976.

**DEMOCRATIC VOTE**

For Delegates First District

<b>Pledged to STANLEY N. ARNOLD</b>	
Paul P. Tosi, Portsmouth .....	458
<b>Pledged to BIRCH BAYH</b>	
Rita M. Brack, Manchester .....	5,436
Albert N. Dion, Manchester .....	5,521
Barbara Borin Dunfey, Rye .....	5,082
Barbara T. Ganley, Exeter .....	4,848
J. Oliva Huot, Laconia .....	5,244
Elaine S. Krasker, Portsmouth .....	4,815
Leo F. Lessard, Dover .....	4,989
Chris Spirou, Manchester .....	5,734
Charles R. Stanton, Manchester .....	5,980
<b>Pledged to JIMMY CARTER</b>	
*Robert F. Bossic, Manchester .....	9,728
*Robert Fennelly, Dover .....	8,785
*Margaret Fitz, Hooksett .....	8,546
*Lucille M. Kelley, Manchester .....	8,987
*Noreen McCarthy, Manchester .....	8,704
*Robert E. Raiche, Manchester .....	8,927
*Clifford J. Ross, Manchester .....	8,645
*C. Jeanne Shaheen, Durham .....	8,335
*Marcel Veilleux, Manchester .....	8,427
<b>Pledged to BILLY JOE CLEGG</b>	
Dennis G. Boivin, Manchester .....	429
Annette L. Comtois, Manchester .....	262
Jean M. Comtois, Manchester .....	273
Diane S. Cote, Manchester .....	429
Joseph L. Cote, Manchester .....	456
Kendall J. Cote, Manchester .....	261
Andrea E. Lambert, Manchester .....	305
George A. Lambert, Manchester .....	300
Richard R. Lavallee, Manchester .....	509
<b>Pledged to FRED R. HARRIS</b>	
Carolyn Filion Barnes, Newmarket .....	3,698
Ursula Bowring, Durham .....	3,563

Arthur Ellison, Auburn .....	3,364
Susan Gladstone, Auburn .....	3,398
Mitchell H. Hugonnet, Manchester .....	3,496
Francis E. Lennon, Derry .....	3,341
Gary A. McCool, Dover .....	3,381
Kay H. Schell, Rye .....	3,306
Annetta Theodosopoulos, Manchester .....	3,321
<b>Favorable to HUBERT H. HUMPHREY</b>	
Emile D. Beaulieu, Manchester .....	3,204
Frank A. Briggs, East Kingston .....	2,443
Catherine-Ann Day, Manchester .....	2,523
Katherine Gabriel, Manchester .....	2,336
Arnold Goldstein, Bedford .....	2,326
Barbara Lemay, Rochester .....	2,474
Wilfred L. Sanders, Jr., Hampton .....	2,421
Robert B. Shaine, Manchester .....	2,458
Richard E. Weston, Hampton .....	2,286
<b>Pledged to HENRY M. JACKSON</b>	
Raymond H. Abbott, Jr., Jackson .....	2,126
C. Edward Bourassa, Manchester .....	2,625
Charles C. Brygider, Exeter .....	2,030
Lawrence J. Cronin, Manchester .....	2,226
Helene R. Donnelly, Dover .....	2,208
Chelbert M. Hayes, Manchester .....	1,962
Robert F. Keefe, Manchester .....	2,104
Henry H. Magdziasz, Manchester .....	2,081
Timothy K. O'Connor, Manchester .....	2,193
<b>Favorable to ROBERT L. KELLEHER</b>	
Laura N. Burgess, Derry .....	173
Raymond A. Burgess, Derry .....	165
Carole E. Twombly, Derry .....	153
Stephen G. Twombly, Derry .....	121
<b>Favorable to EDWARD M. KENNEDY</b>	
Murray Onigman, Manchester .....	1,220
<b>Pledged to TERRY SANFORD</b>	
Suzanne M. Chaisson, Portsmouth .....	216
Brian G. Doherty, Hampton .....	197
John C. Driscoll, Portsmouth .....	336
Paul F. Driscoll, Portsmouth .....	270
Kathleen Horan, Manchester .....	276
John R. Knight, New Castle .....	161
W. Paul Lachance, Manchester .....	350
Leo St. Onge, Manchester .....	226
Lon S. Woods, Merrimack .....	120
<b>Pledged to R. SARGENT SHRIVER</b>	
Maurice G. Caron, Manchester .....	2,996
Ellen M. Cressy, South Hampton .....	2,592
John Giannetti, Londonderry .....	2,470
E. Leo Kanteres, Manchester .....	2,719

Frank L. Keegan, Gilford .....	2,493
Pauline R. Kelley, Manchester .....	2,657
Theodora P. Nardi, Manchester .....	2,557
John S. Sullivan, Manchester .....	2,801
Edward S. Williams, Exeter .....	2,447
<b>Pledged to MORRIS K. UDALL</b>	
Maria Carrier, Manchester .....	7,448
Sylvia Chaplain, Bedford .....	7,168
David M. Copithorne, Gilford .....	6,682
Dudley W. Dudley, Durham .....	7,237
John S. Holland, Bedford .....	6,715
Joyce Kole, Durham .....	6,837
Paul Mandell, Manchester .....	6,907
Susanne A. Price, Laconia .....	6,712
Joni Salvas, Londonderry .....	6,498
<b>Favorable to MORRIS K. UDALL</b>	
Edward Gonyer, Derry .....	1,422
<b>UNDESIGNATED</b>	
Virginia J. Anton, Manchester .....	1,081
Louise T. Chabot, Goffstown .....	1,071
Ray Howland, Jr., Windham .....	693
Jacqueline A. Pitts, Portsmouth .....	784

## For Alternate Delegates First District

<b>Pledged to BIRCH BAYH</b>	
Patricia D. Bennett, Rollinsford .....	4,286
Patricia J. Blanchette, Newmarket .....	4,385
David L. Gelinias, Manchester .....	4,746
John J. Grady, Merrimack .....	4,218
Peter C. Hildreth, Laconia .....	4,207
John R. Hussey, Manchester .....	4,347
James Lianos, Manchester .....	4,239
James A. Normand, Manchester .....	4,353
Dorthea M. O'Neil, Manchester .....	4,328
<b>Pledged to JIMMY CARTER</b>	
*John J. Clougherty, Goffstown .....	7,633
*Yvette Daniel, Manchester .....	7,547
*Paul E. Landry, Manchester .....	7,692
*Jacqueline B. MacLellan, Manchester .....	7,375
*Gordon P. Quimby, Dover .....	7,448
*Geraldine C. Reinhardt, Derry .....	7,186
*Daniel Russell, Plymouth .....	7,345
*William H. Shaheen, Durham .....	7,262
*Barbara J. Woodward, Meredith .....	6,984
<b>Pledged to FRED R. HARRIS</b>	
Jane M. Bergeron, Manchester .....	3,602
Guy Chichester, Rye .....	3,156
Elaine Enire, Seabrook .....	3,131
Laurie M. Kinnan, Strafford .....	3,020

Edward J. Marcello, Portsmouth .....	3,230
Virginia O. McDonald, Manchester .....	3,338
John H. McEachern, Hampton .....	3,138
Estelle Nilsen, Manchester .....	3,008
Robert E. O'Toole, Manchester .....	3,160
<b>Favorable to HUBERT H. HUMPHREY</b>	
Charles J. Leclerc, Manchester .....	2,571
George D. Lemay, Rochester .....	2,454
Armand Lemieux, Manchester .....	2,407
Abigail A. Shaine, Manchester .....	2,264
<b>Pledged to HENRY M. JACKSON</b>	
Conrad Danais, Manchester .....	2,061
Denice M. Hardiman, Merrimack .....	1,708
Anthony S. LaFleur, Manchester .....	1,824
Genevieve B. Magdziasz, Manchester .....	1,840
Gerard Morin, Laconia .....	1,855
George H. Morrissette, Manchester .....	1,906
Joseph R. Myers, Manchester .....	1,674
William M. Riley, Portsmouth .....	1,839
Stanley J. Zajdel, Manchester .....	1,598
<b>Favorable to TERRY SANFORD</b>	
William L. Dean, Barrington .....	307
<b>Pledged to R. SARGENT SHRIVER</b>	
Frank J. DeFabio, Manchester .....	2,257
J. Robert Durning, Manchester .....	2,432
Patricia M. Kearney, Manchester .....	2,384
Lionel L. LaBonville, Manchester .....	2,245
A. Michael Melnick, Laconia .....	2,138
Margaret Ann Moran, Manchester .....	2,409
Bruce P. Rossley, Portsmouth .....	2,182
Jeanne M. Schlichte, Hampstead .....	1,999
Mary J. Sullivan, Manchester .....	2,427
<b>Pledged to MORRIS K. UDALL</b>	
Phyllis W. Bennett, Durham .....	6,427
William J. Farrell, Manchester .....	6,365
Judith M. Hartwell, Rye .....	6,126
John Karakostas, Hampstead .....	5,891
Peter Lavigne, Tilton .....	5,868
Helen E. Nute, Conway .....	5,891
Theodore H. Parent, Hooksett .....	5,870
Mervin J. Weston, Bedford .....	5,803
Shirley J. White, Somersworth .....	5,893
<b>UNDESIGNATED</b>	
Cora H. Blais, Manchester .....	804
For Delegates Second District	
<b>Pledged to BIRCH BAYH</b>	
Edward V. Ferrari, Berlin .....	5,146



David K. Gramling, Nashua .....	4,664
Michael L. Grieco, Salem .....	4,652
Eileen F. Kelley, Claremont .....	4,600
Donald E. Murphy, Jaffrey .....	4,449
Robert Philbrick, Milford .....	4,517
Patricia T. Russell, Keene .....	4,677
Eva M. Sartwell, Concord .....	4,512
<b>Pledged to ARTHUR O. BLESSITT</b>	
Robert C. Baxter, Pembroke .....	469
<b>Pledged to JIMMY CARTER</b>	
*Richard L. Bouley, Littleton .....	8,821
*Daniel A. Couture, Claremont .....	8,118
*Beatrice M. Laycock, Salem .....	8,129
*Richard Patenaude, Berlin .....	8,312
Viola Ranta, Claremont .....	7,672
*Katherine D. Rogers, Concord .....	8,000
*Kevin F. Sullivan, Nashua .....	8,225
Jean R. Wallin, Nashua .....	7,880
<b>Pledged to CARMEN C. CHIMENTO</b>	
Kenneth F. Chenette, Concord .....	337
Carmen C. Chimento, Brookline .....	251
Susan M. Chimento, Brookline .....	147
<b>Pledged to BILLY JOE CLEGG</b>	
Beverly A. Bonner, Concord .....	176
Roger A. Dame, Hudson .....	135
Angus J. Derry, Hopkinton .....	187
Consuelo Derry, Hopkinton .....	67
Thomas P. Glennon II, Henniker .....	99
Ruth B. Parker, Nashua .....	160
Maurice E. Renaud, Sr., Nashua .....	139
Harry Tagis, Concord .....	107
<b>Pledged to FRED R. HARRIS</b>	
Aur I K. Bartley, Claremont .....	3,749
Melanie Choukas-Bradley, Gorham .....	3,490
Eugene S. Daniell, Jr., Franklin .....	3,510
Judith M. Hildebrandt, Keene .....	3,666
Jeanne Joslin, Concord .....	3,520
Kenneth J. Relihan, Nashua .....	3,425
William Shooman, Nashua .....	3,374
Judith Anne Wallace, Bethlehem .....	3,346
<b>Favorable to HUBERT H. HUMPHREY</b>	
Rolf H. Bremer, Brookline .....	2,883
Ellen K. Burrows, Lisbon .....	2,652
Dorothy Campion, Hanover .....	2,694
Louis E. Delorge, Berlin .....	2,932
Francis J. Madigan, Nashua .....	2,849
Robert Mayhew, Northumberland .....	2,498
William F. Schneider, Keene .....	2,794
Marianne H. Thompson, Pelham .....	2,692

**Pledged to HENRY M. JACKSON**

Everett B. Feldblum, Hillsborough .....	1,884
James B. Fokas, Nashua .....	1,858
Richard W. Leonard, Nashua .....	2,138
Henry E. Mahoney, Newport .....	1,758
Robert E. Plourde, Pembroke .....	1,851
Richard L. Raymond, Boscawen .....	1,581
Kenneth E. Scott, Wilton .....	1,657
Jane A. Solomon, Nashua .....	1,831

**Favorable to ELLEN McCORMACK**

Richard L. Bealand, Nashua .....	773
Ruth A. Bealand, Nashua .....	734
Henry L. Naro, Nashua .....	654

**Pledged to TERRY SANFORD**

C. David Coeyman, Concord .....	105
Lionel E. DeLacey, Concord .....	140
Paul A. Dupont, Concord .....	184
Katherine L. Fowler, Pembroke .....	160
Eleanor L. Hoffman, Loudon .....	91
Paul F. Johnson, Amherst .....	106
Mabel M. McKelvey, Berlin .....	344
William J. Shanahan, New Boston .....	101

**Pledged to R. SARGENT SHRIVER**

Gary Boyle, Dalton .....	2,281
Adolph J. Burrows, Claremont .....	2,022
Thomas J. Claveau, Hudson .....	2,206
Ernest R. Coutermarsh, Nashua .....	2,244
Grace L. DeCesare, Salem .....	2,147
Guy J. Fortier, Berlin .....	2,282
Stuart V. Nims, Keene .....	2,044
Marian D. Woodruff, Nashua .....	2,053

**Pledged to MORRIS K. UDALL**

*Calvin J. Anderson, Dublin .....	8,142
Helen L. Bliss, New Ipswich .....	7,808
Mary P. Chambers, Hanover .....	7,840
Richard Gewehr, Dunbarton .....	7,412
*Katherine M. Hanna, Keene .....	8,052
Dennis J. Kilbride, Berlin .....	7,599
Patricia M. McMahan, New London .....	7,613
Joanne L. Symons, Lebanon .....	7,362

**UNDESIGNATED**

Nancy Ruth Adair, Amherst .....	558
Laurier Lamontagne, Berlin .....	1,139
Karen E. Lewand, Langdon .....	433
Richard S. Mangekian, Nashua .....	582
John J. Meehan, Milford .....	547
Richard P. Peloquin, Keene .....	680
Johanna Reiss, Deering .....	439

## For Alternate Delegates Second District

**Pledged to BIRCH BAYH**

Earl M. Bourdon, Claremont .....	4,408
Mary H. Cannarella, Nashua .....	4,262
Cynthia M. Clark, Plymouth .....	4,122
Michael A. Collins, Salem .....	4,269
Michael R. Cornelius, Hanover .....	4,150
Gabriele V. Gagnon, Nashua .....	4,166
William Lynch, Keene .....	4,302
Ellen D. Morse, Concord .....	4,132

**Pledged to JIMMY CARTER**

*Daniel G. Alcorn, Nashua .....	8,058
*Laurence N. Belair, Salem .....	7,569
*James W. Carpenito, Salem .....	7,456
*Susan A. Cohen, Hanover .....	7,400
Oneil J. Croteau, Dummer .....	7,215
John W. Hennessy III, Plainfield .....	7,057
*Estelle V. Prunier, Nashua .....	7,362
*Priscilla H. Spanos, Newport .....	7,360

**Pledged to FRED R. HARRIS**

Beverly H. Bishop, Nashua .....	3,553
Elizabeth K. Doyle, Keene .....	3,570
Michael W. Harrigan, Berlin .....	3,548
Floyd M. Harris, Randolph .....	3,243
June H. Kelcher, Nashua .....	3,259
Francine Wall, Nashua .....	3,189
Thomas R. Wall, Nashua .....	3,149
David Woodbury, New Boston .....	3,158

**Favorable to HUBERT H. HUMPHREY**

James W. Campion, Hanover .....	2,810
Frank G. Clark, Lisbon .....	2,457
Robert J. Crowley, Plymouth .....	2,628
Royal L. Dion, Nashua .....	2,755
Robert P. Leslie, Salem .....	2,646
Leonard M. Perkinson, Newport .....	2,386
Starcy J. Sullivan, Littleton .....	2,549

**Pledged to HENRY M. JACKSON**

John M. Bednar, Hudson .....	1,814
Robert L. Dupay, Nashua .....	1,608
James F. Holland, Nashua .....	1,659
Jennifer Leonard, Nashua .....	1,717
Joseph L. Regan, Nashua .....	1,624
Harold L. Rice, Concord .....	1,602
Robert K. Tandler, Amherst .....	1,429

**Pledged to R. SARGENT SHRIVER**

Mark Carraher, Hudson .....	2,174
Barbara A. Keegan, Nashua .....	2,082
Edward W. Lyden, Nashua .....	1,920
Ernestine Morrill, Nashua .....	1,926

Alfreda A. Smith, Salem .....	2,061
Roy Weddleton, Concord .....	1,946
Kathryn Wiggin, Nashua .....	1,899
Bliss Woodruff, Nashua .....	1,871
<b>Pledged to MORRIS K. UDALL</b>	
*J. Willcox Brown, Dunbarton .....	7,301
*Francis X. Donovan, Nashua .....	7,381
William M. Ferree, Hollis .....	6,882
Jeffrey S. Kelley, Hanover .....	7,100
Dorothy C. King, Hanover .....	7,048
Phyllis J. Pucci, Salem .....	7,102
Victor J. Pucci, Salem .....	6,958
John Trabucco, Keene .....	6,863

## CONSTITUTIONAL AMENDMENTS

Questions submitted to the qualified voters of New Hampshire, February 24, 1976, together with the votes on each question:

**(Questions proposed by the 1974 Constitutional Convention)**

1. Are you in favor of amending the Constitution to provide that the governor shall have ten days, instead of five, to act on legislation submitted to him, and 'o provide that the governor shall recall the legislature for the sole purpose of reconsidering any bills he has vetoed after it had adjourned and to allow pay and mileage to the legislature at the same rate payable at special sessions?

Yes 75,534                      No 104,594

2. Are you in favor of amending the Constitution to allow the legislature to call itself into special session with customary pay and mileage by a majority vote of each house instead of a two-thirds of each house?

Yes 63,973                      No 115,800

3. Are you in favor of amending the Constitution to eliminate the authority of the governor to prorogue (that is, to extend) the recess of the legislature for up to ninety days?

Yes 77,899                      No 99,714

4. Are you in favor of amending the Constitution to provide that all legislators, for actual daily attendance on legislative days in regular or special session, shall be compensated at the computed daily rate of the salary established for the lowest grade classified state employee and that the presiding officers shall also be compensated when attending to legislative business on non-legislative days; and that all legislators shall receive mileage payments at the same rate as paid to state employees?

Yes 78,511                      No 97,941

5. Are you in favor of amending the Constitution to provide that when the office of governor is vacant, when the governor determines that he is unwilling or unable to discharge the powers and duties of his office, or when the supreme court upon motion of a majority of the executive council and after hearing determines that the governor is unable to discharge the powers and duties of his office, the senior member of the council shall function as governor?

Yes 92,373                      No 84,401

\* \* \*

**(Question proposed by the 1975 General Court)**

6. Are you in favor of amending the Constitution to allow district courts to try persons for crimes committed in a county other than the county where the court sits, with the result that the legislature could create district courts containing towns and cities located in more than one county?

Yes 98,498                      No 74,708

SUMMARY BY COUNTIES Feb. 24, 1976	CONSTITUTIONAL			
	Question No. 1		Question No. 2	
	YES	NO	YES	NO
Belknap .....	3602	5505	3234	6044
Carroll .....	2891	3957	2343	4415
Cheshire .....	6473	6013	6067	6574
Coos .....	3976	5140	3231	5833
Grafton .....	6103	7367	5527	7904
Hillsborough .....	17111	31307	13215	35369
Merrimack .....	9018	12648	8324	13429
Rockingham .....	16154	19549	12876	22466
Strafford .....	6696	9256	6008	9614
Sullivan .....	3510	3852	3148	4152
Totals .....	75534	104594	63973	115800



*New Hampshire State Flower* — PURPLE LILAC





## AMENDMENTS

Question No. 3		Question No. 4		Question No. 5		Question No. 6	
YES	NO	YES	NO	YES	NO	YES	NO
3841	5081	3975	4970	4879	4108	4795	3989
2713	3970	3015	3579	3604	3023	3488	3039
6600	5798	7093	5247	7910	4286	7715	4407
3770	5107	3989	4854	4981	3902	4748	3934
6303	6841	7005	6114	7269	5837	7791	5107
19308	29090	17369	30462	20921	26996	24624	22007
10432	10989	9936	11485	11370	10039	12142	8675
14225	20649	15967	19480	18550	16187	20085	14113
7142	8581	7326	8453	8488	7217	8564	6790
3565	3608	3836	3297	4401	2806	4546	2647
<hr/>	<hr/>	<hr/>	<hr/>	<hr/>	<hr/>	<hr/>	<hr/>
77899	99714	78511	97941	92373	84401	98498	74708



---

---

DIRECT  
PRIMARY

---

September 14, 1976

---

---

# DIRECT PRIMARY, 1976

Persons voted for at a primary, who received a plurality of all the votes cast by a party, shall be candidates of that party for the office designated in the ballot. — RSA 56:53.

The direct primary election was held September 14, 1976, with candidates of the Republican and Democratic parties participating.

In the summary immediately following are the full names and residences of the candidates, also their total votes. Then follow tables carrying the vote in detail and giving only the last names of the candidates.

The first tables give by counties the vote for Governor. The next tables give by districts the votes for Representatives in Congress, the votes for Councilors, and the votes for State Senators. Then follow the tables showing the votes for county offices, and recounts after the Primary.

## SUMMARY

### DIRECT PRIMARY VOTE

Republican Ballots Cast .....	80,721
Republican Absentee Ballots Cast .....	3,529
	<hr/>
Total Republican Ballots Cast .....	84,250
Democratic Ballots Cast .....	54,954
Democratic Absentee Ballots Cast .....	2,595
	<hr/>
Total Democratic Ballots Cast .....	57,549
For Governor:	
Ralph Brewster, Pittsfield, r .....	2,257
Meldrim Thomson, Jr., Orford, r .....	52,968
Gerard J. Zeiller, Hanover, r .....	26,728
Carmen C. Chimento, Brookline, r .....	2
James A. Connor, Manchester, r .....	108
Hugh J. Gallen, Littleton, r .....	161
Harry V. Spanos, Newport, r .....	160
	<hr/>
Total vote, r .....	82,384
Carmen C. Chimento, Brookline, d .....	1,242
James A. Connor, Manchester, d .....	15,758
Hugh J. Gallen, Littleton, d .....	13,629
Harry V. Spanos, Newport, d .....	21,589
Ralph Brewster, Pittsfield, d .....	1
Meldrim Thomson, Jr., Orford, d .....	1,285
Gerard J. Zeiller, Hanover, d .....	90
	<hr/>
Total vote, d .....	53,594

## For Representative in Congress:

## First District:

John Adams, Exeter, r .....	12,195
Richard I. Ellis, Greenland, r .....	5,202
Edward E. Hewson, Windham, r .....	7,944
Calvin Warburton, Raymond, r .....	5,670
Norman E. D'Amours, Manchester, r .....	78

Total vote, r .....	31,089
Norman E. D'Amours, Manchester, d .....	25,381
John Adams, Exeter, d .....	1
Richard I. Ellis, Greenland, d .....	1
Edward E. Hewson, Windham, d .....	15
Calvin Warburton, Raymond, d .....	5

Total vote, d .....	25,403
---------------------	--------

## Second District:

James C. Cleveland, New London, r .....	38,182
Richard H. Diotte, Concord, r .....	8
J. Joseph Grandmaison, Nashua, r .....	108

Total vote, r .....	38,298
Richard H. Diotte, Concord, d .....	4,692
J. Joseph Grandmaison, Nashua, d .....	17,570
James C. Cleveland, New London, d .....	151

Total vote, d .....	22,413
---------------------	--------

## For Councilor:

## First District:

Raymond S. Burton, Bath, r .....	8,490
Richard J. Coney, Sr., Bethlehem, r .....	4,910
John Dominic, Belmont, r .....	2,334
Albert E. Paquette, Conway, r .....	3,779
Robert J. Crowley, Plymouth, r .....	3

Total vote, r .....	19,516
Robert J. Crowley, Plymouth, d .....	6,383
Raymond S. Burton, Bath, d .....	51
Richard J. Coney, Sr., Bethlehem, d .....	17
John Dominic, Belmont, d .....	18
Albert E. Paquette, Conway, d .....	3

Total vote, d .....	6,472
---------------------	-------

## Second District:

Michael G. Little, Concord, r .....	2,247
Malcolm McLane, Concord, r .....	7,590
Roger A. Smith, Concord, r .....	3,456
D. Weldon Thompson, Northfield, r .....	3,612

Robert Nichols, Hopkinton, r .....	1
Total vote, r .....	16,906
Robert Nichols, Hopkinton, d .....	6,478
Michael G. Little, Concord, d .....	27
Malcolm McLane, Concord, d .....	32
Roger A. Smith, Concord, d .....	16
D. Weldon Thompson, Northfield, d .....	7
Total vote, d .....	6,560
Third District:	
M. Edna Lamontagne, Salem, r .....	337
Richard S. Lockhart, New Castle, r .....	3,225
Vesta M. Roy, Salem, r .....	3,729
Geraldine F. Sylvester, Dover, r .....	3,055
Arthur Tufts, Exeter, r .....	2,962
Dudley W. Dudley, Durham, r .....	2
Austin F. Quinney, Exeter, r .....	3
Total vote, r .....	13,313
Dudley W. Dudley, Durham, d .....	5,140
Austin F. Quinney, Exeter, d .....	3,521
Richard S. Lockhart, New Castle, d .....	7
Vesta M. Roy, Salem, d .....	7
Geraldine F. Sylvester, Dover, r .....	29
Arthur Tufts, Exeter, r .....	4
Total vote, d .....	8,708
Fourth District:	
Louis D'Allesandro, Manchester, r .....	9,765
Paul E. Landry, Manchester, r .....	2
John L. MacDonald, Manchester, r .....	6
Robert M. Sowa, Manchester, r .....	42
Andre A. Verville, Manchester, r .....	12
Total vote, r .....	9,827
Paul E. Landry, Manchester, d .....	2,225
John L. MacDonald, Manchester, d .....	3,296
Robert M. Sowa, Manchester, d .....	3,440
Andre A. Verville, Manchester, d .....	5,355
Louis D'Allesandro, Manchester, d .....	23
Total vote, d .....	14,339
Fifth District:	
William C. English, Milford, r .....	4,876
Bernard A. Streeter, Jr., Nashua, r .....	7,801
Gerry Morin, Sr., Keene, r .....	18
Total vote, r .....	12,695

Gerry Morin, Sr., Keene, d .....	4,742
Stuart V. Nims, Keene, d .....	2,463
William C. English, Milford, d .....	4
Bernard A. Streeter, Jr., Nashua, d .....	24
Total vote, d .....	<u>7,233</u>
For State Senator:	
First District:	
Oneil J. Croteau, Dummer, r .....	222
Laurier Lamontagne, Berlin, r .....	401
Total vote, r .....	<u>623</u>
Oneil J. Croteau, Dummer, d .....	1,394
Laurier Lamontagne, Berlin, d .....	1,707
Total vote, d .....	<u>3,101</u>
Second District:	
Robert Keating, Woodstock, r .....	1,737
Andrew W. Poulsen, Littleton, r .....	3,746
Total vote, r .....	<u>5,483</u>
Richard L. Bouley, Littleton, d .....	1,116
Robert Keating, Woodstock, d .....	24
Andrew W. Poulsen, Littleton, d .....	28
Total vote, d .....	<u>1,168</u>
Third District:	
Stephen W. Smith, Plymouth, r .....	5,395
Stephen W. Smith, Plymouth, d .....	70
Fourth District:	
Edith B. Gardner, Gilford, r .....	2,771
James H. Parshley, New Durham, r .....	1,299
George Bourgoine, Laconia, r .....	1
Total vote, r .....	<u>4,071</u>
George Bourgoine, Laconia, d .....	1,093
Edith B. Gardner, Gilford, d .....	14
James H. Parshley, New Durham, d .....	2
Total vote, d .....	<u>1,109</u>
Fifth District:	
David Hammond Bradley, Hanover, r .....	2,881
Willard G. Gowen, Wentworth, r .....	1,445
Total vote, r .....	<u>4,326</u>
David J. Bradley, Hanover, d .....	1,676
David Hammond Bradley, Hanover, d .....	12
Willard G. Gowen, Wentworth, d .....	7
Total vote, d .....	<u>1,695</u>

## Sixth District:

Julie M. Brown, Rochester, r .....	1,198
Louis E. Bergeron, Rochester, r .....	18

Total vote, r .....	1,216
---------------------	-------

Louis E. Bergeron, Rochester, d .....	1,714
---------------------------------------	-------

Julie M. Brown, Rochester, d .....	2
------------------------------------	---

Total vote, d .....	1,716
---------------------	-------

## Seventh District:

Alf E. Jacobson, New London, r .....	3,936
--------------------------------------	-------

Richard E. Howard, Antrim, d .....	1,218
------------------------------------	-------

Alf E. Jacobson, New London, d .....	4
--------------------------------------	---

Total vote, d .....	1,222
---------------------	-------

## Eighth District:

James A. Saggiotes, Newport, r .....	2,490
--------------------------------------	-------

Elbert I. Bicknell, Claremont, d .....	2,014
--	-------

James A. Saggiotes, Newport, d .....	32
--------------------------------------	----

Total vote, d .....	2,046
---------------------	-------

## Ninth District:

Robert B. Monier, Goffstown, r .....	3,397
--------------------------------------	-------

Edward J. Silva, Merrimack, d .....	1,839
-------------------------------------	-------

Robert B. Monier, Goffstown, d .....	17
--------------------------------------	----

Total vote, d .....	1,856
---------------------	-------

## Tenth District:

Clesson J. Blaisdell, Keene, r .....	163
--------------------------------------	-----

Clesson J. Blaisdell, Keene, d .....	1,779
--------------------------------------	-------

## Eleventh District:

C. R. Trowbridge, Dublin, r .....	3,471
-----------------------------------	-------

C. R. Trowbridge, Dublin, d .....	39
-----------------------------------	----

## Twelfth District:

D. Alan Rock, Nashua, r .....	2,815
-------------------------------	-------

Stanwood J. Newson, Amherst, d .....	1,232
--------------------------------------	-------

D. Alan Rock, Nashua, d .....	5
-------------------------------	---

Total vote, d .....	1,237
---------------------	-------

## Thirteenth District:

Donald C. Davidson, Nashua, r .....	700
-------------------------------------	-----

John H. McLaughlin, Nashua, r .....	4
-------------------------------------	---

Total vote, r .....	704
---------------------	-----

Francis X. Donovan, Nashua, d .....	890
-------------------------------------	-----

John H. McLaughlin, Nashua, d .....	1,234
-------------------------------------	-------

Donald C. Davidson, Nashua, d .....	5
-------------------------------------	---

Total vote, d .....	2,129
---------------------	-------



## Fourteenth District:

Phyllis M. Keeney, Hudson, r .....	900
Vance R. Kelly, Londonderry, r .....	602
Marian D. Woodruff, Nashua, r .....	13

Total vote, r .....	1,515
Edmund J. Boutin, Londonderry, d .....	474
Roland F. LaRose, Nashua, d .....	784
Marian D. Woodruff, Nashua, d .....	763
Phyllis M. Keeney, Hudson, d .....	6
Vance R. Kelly, Londonderry, d .....	1

Total vote, d .....	2,028
---------------------	-------

## Fifteenth District:

Albert A. Foy, Jr., Concord, r .....	490
Elizabeth S. Hager, Concord, r .....	1,164
Barbara J. Underwood, Concord, r .....	1,312
Robert H. Whitaker, Concord, r .....	1,756

Total vote, r .....	4,722
Mary Louise Hancock, Concord, d .....	1,124
Arthur E. Lassonde, Concord, d .....	468
Albert A. Foy, Jr., Concord, d .....	4
Elizabeth S. Hager, Concord, d .....	16
Barbara J. Underwood, Concord, d .....	31
Robert H. Whitaker, Concord, d .....	6

Total vote, d .....	1,649
---------------------	-------

## Sixteenth District:

Norman A. Packard, Manchester, r .....	3,003
Robert A. Gonyer, Sr., Hooksett, d .....	971
Walter F. Healy, Manchester, d .....	1,677
Norman A. Packard, Manchester, d .....	1

Total vote, d .....	2,649
---------------------	-------

## Seventeenth District:

Mary Louise Fernald, Nottingham, r .....	1,069
William E. Sanborn, Deerfield, r .....	2,083

Total vote, r .....	3,152
Barbara F. Shea, Manchester, d .....	2,341
William E. Sanborn, Deerfield, d .....	15

Total vote, d .....	2,356
---------------------	-------

## Eighteenth District:

William D. Ravgiala, Jr., Manchester, r .....	794
C. Edward Bourassa, Manchester, d .....	1,723
Paul E. Provost, Manchester, d .....	1,963

Total vote, d .....	3,686
---------------------	-------

## Nineteenth District:

Ward B. Brown, Hampstead, r .....	3,370
Ellen M. Cressy, South Hampton, d .....	1,228
Ward B. Brown, Hampstead, d .....	6

Total vote, d .....	1,234
---------------------	-------

## Twentieth District:

Robert F. Bossie, Manchester, r .....	17
Robert F. Bossie, Manchester, d .....	3,192

## Twenty-first District:

Laurence P. Keenan, Dover, r .....	2,185
Robert Fennelly, Dover, d .....	2,140
Laurence P. Keenan, Dover, d .....	10

Total votes, d .....	2,150
----------------------	-------

## Twenty-second District:

Elmer E. Bussey, Salem, r .....	574
John H. Sununu, Salem, r .....	1,685

Total votes, r .....	2,259
----------------------	-------

Delbert F. Downing, Salem, d .....	1,730
John H. Sununu, Salem, d .....	9

Total vote, d .....	1,739
---------------------	-------

## Twenty-third District:

John C. Munroe, Exeter, r .....	3,230
Robert F. Preston, Hampton, d .....	1,748
John C. Munroe, Exeter, d .....	1

Total vote, d .....	1,749
---------------------	-------

## Twenty-fourth District:

John F. Hodgdon, New Castle, r .....	1,491
Eileen Foley, Portsmouth, d .....	1,499

## BELKNAP COUNTY

## For Sheriff:

Donald C. Alden, Alton, r .....	4,608
Donald C. Alden, Alton, d .....	127

## For Attorney:

Peter Makris, Laconia, r .....	4,243
Peter Makris, Laconia, d .....	35

## For Treasurer:

H. Max Wakeman, Jr., Laconia, r .....	4,368
H. Max Wakeman, Jr., Laconia, d .....	10

## For Register of Deeds:

Everett D. Wheeler, Laconia, r .....	4,208
Everett D. Wheeler, Laconia, d .....	31

## For Register of Probate:

Dorothea R. Conly, Laconia, r .....	4,246
-------------------------------------	-------

Dorothea R. Conly, Laconia, d .....	29
For Commissioners:	
First District:	
Norman R. Brough, Laconia, r .....	1,178
Dean Dexter, Laconia, r .....	2,532
Arlene T. Dodge, Laconia, r .....	988
Medora M. Hamilton, Laconia, r .....	3
Total vote, r .....	4,701
Medora M. Hamilton, Laconia, d .....	889
Norman R. Brough, Laconia, d .....	26
Dean Dexter, Laconia, d .....	116
Arlene T. Dodge, Laconia, d .....	3
Total vote, d .....	1,034
Second District:	
John E. Grant, Sanbornton, r .....	1,463
Bradbury E. Sprague, Meredith, r .....	2,702
Total vote, r .....	4,165
Alfred C. Warthen, New Hampton, d .....	878
John E. Grant, Sanbornton, d .....	1
Bradbury E. Sprague, Meredith, d .....	1
Total vote, d .....	880
Third District:	
Henry T. Spear, Gilford, r .....	3,988
Henry T. Spear, Gilford, d .....	5

### CARROLL COUNTY

For Sheriff:	
Grant A. Floyd, Sandwich, r .....	2,948
Earl R. Fullerton, Ossipee, r .....	2,205
Robert E. Glassford, Jr., Tamworth, r .....	109
E. J. Martikke, Jr., Brookfield, r .....	148
Total vote, r .....	5,410
Grant A. Floyd, Sandwich, d .....	178
Earl R. Fullerton, Ossipee, d .....	208
Robert E. Glassford, Jr., Tamworth, d .....	3
E. J. Martikke, Jr., Brookfield, d .....	2
Total vote, d .....	391
For Attorney:	
Frederic L. Cox, Ossipee, r .....	2,521
Robert B. Dickson, Conway, r .....	960
O. Lee Gregory, Conway, r .....	523
William P. Shea, Wakefield, r .....	1,314
Total vote, r .....	5,318

Frederic L. Cox, Ossipee, d .....	122
Robert B. Dickson, Conway, d .....	64
O. Lee Gregory, Conway, d .....	18
William P. Shea, Wakefield, d .....	137
<hr/>	
Total vote, d .....	341
For Treasurer:	
G. Colby Weeks, Freedom, r .....	4,624
G. Colby Weeks, Freedom, d .....	11
For Register of Deeds:	
Percy A. Blake, Madison, r .....	4,811
Percy A. Blake, Madison, d .....	7
For Register of Probate:	
Ruth C. Eckhoff, Ossipee, r .....	4,645
Ruth C. Eckhoff, Ossipee, d .....	9
Virginia White, Sandwich, d .....	22
<hr/>	
Total vote, d .....	31
For Commissioners:	
E. Morton Leavitt, Ossipee, r .....	3,705
Milburn F. Roberts, Conway, r .....	3,693
Gordon O. Thayer, Tuftonboro, r .....	3,718
<hr/>	
Total vote, r .....	11,116
Donald M. Ekberg, Conway, d .....	455

### CHESHIRE COUNTY

For Sheriff:	
Kenneth N. Lysitt, Keene, r .....	4,329
George W. Schnyer, Keene, r .....	1,675
Warren W. Dearth, Keene, r .....	23
<hr/>	
Total vote, r .....	6,027
Warren W. Dearth, Keene, d .....	1,356
Kenneth N. Lysitt, Keene, d .....	1,167
George W. Schnyer, Keene, d .....	130
<hr/>	
Total vote, d .....	2,653
For Attorney:	
Edward J. O'Brien, Keene, r .....	5,345
R. J. Shortlidge, Jr., Keene, r .....	33
<hr/>	
Total vote, r .....	5,378
R. J. Shortlidge, Jr., Keene, d .....	2,643
Edward J. O'Brien, Keene, d .....	38
<hr/>	
Total vote, d .....	2,681
For Treasurer:	
Warren G. Allen, Chesterfield, r .....	5,098

DIRECT PRIMARY

329

Anna Bemis, Swanzey, d .....	2,494
Warren G. Allen, Chesterfield, d .....	3
	<hr/>
Total vote, d .....	2,497
For Register of Deeds:	
Evelyn S. Hubal, Keene, r .....	5,160
Calvin J. Anderson, Dublin, d .....	2,532
Evelyn S. Hubal, Keene, d .....	21
Total vote, d .....	2,553
For Register of Probate:	
Phyllis J. Parker, Keene, r .....	5,327
Beatrice L. Davey, Walpole, d .....	2,376
Phyllis J. Parker, Keene, d .....	14
	<hr/>
Total vote, d .....	2,390
For Commissioners:	
First District:	
David G. Adams, Westmoreland, r .....	845
Richard W. Louis, Chesterfield, r .....	488
	<hr/>
Total vote, r .....	1,333
Brian E. Bishopric, Westmoreland, d .....	479
David G. Adams, Westmoreland, d .....	10
Richard W. Louis, Chesterfield, d .....	1
	<hr/>
Total vote, d .....	490
Third District:	
Harold E. Savage, Rindge, r .....	2,070
Francis C. Gutoski, Winchester, d .....	818
Harold E. Savage, Rindge, d .....	1
	<hr/>
Total vote, d .....	819

COOS COUNTY

For Sheriff:	
Emile A. Martineau, Stark, r .....	2,510
Emile A. Martineau, Stark, d .....	492
For Attorney:	
Pierre J. Morin, Berlin, r .....	2,509
Raymond K. Clement, Northumberland, r .....	9
Thomas J. Cote, Gorham, r .....	19
	<hr/>
Total vote, r .....	2,537
Raymond K. Clement, Northumberland, d .....	650
Thomas J. Cote, Gorham, d .....	2,087
	<hr/>
Total vote, d .....	2,737
For Treasurer:	
John D. Morton, Sr., Berlin, r .....	2,516

John D. Morton, Sr., Berlin, d .....	25
For Register of Deeds:	
Warren A. Bartlett, Lancaster, r .....	2,640
Warren A. Bartlett, Lancaster, d .....	154
For Register of Probate:	
A. Gladys MacLean, Lancaster, r .....	2,644
A. Gladys MacLean, Lancaster, d .....	191
For Commissioners:	
First District:	
Rene R. Bergeron, Berlin, r .....	80
Marie C. Hawkinson, Berlin, r .....	203
Total vote, r .....	283
Rene R. Bergeron, Berlin, d .....	1,001
Marie C. Hawkinson, Berlin, d .....	1,363
Total vote, d .....	2,364
Second District:	
Thomas R. Corrigan, Lancaster, r .....	924
Thomas R. Corrigan, Lancaster, d .....	19
Third District:	
Norman S. Brungot, Colebrook, r .....	519
Norman S. Brungot, Colebrook, d .....	15

### GRAFTON COUNTY

For Sheriff:	
Herbert W. Ash, Campton, r .....	7,533
Herbert W. Ash, Campton, d .....	275
For Attorney:	
John M. A. Rolli, Bethlehem, r .....	6,724
Joseph F. Daschbach, Hanover, r .....	5
Total vote, r .....	6,729
Joseph F. Daschbach, Hanover, d .....	1,842
John M. A. Rolli, Bethlehem, d .....	17
Total vote, d .....	1,859
For Treasurer:	
Willard G. Bromage, Jr., Lisbon, r .....	6,748
Willard G. Bromage, Jr., Lisbon, d .....	14
For Register of Deeds:	
Constance E. Johnson, Wentworth, r .....	2,055
Charles A. Wood, Haverhill, r .....	5,412
Total vote, r .....	7,467
Constance E. Johnson, Wentworth, d .....	5
Charles A. Wood, Haverhill, d .....	47
Total vote, d .....	52

## For Register of Probate:

Barbara J. Fortier, Haverhill, r .....	7,056
Barbara J. Fortier, Haverhill, d .....	27

## For Commissioner:

## First District:

Robert B. Fahrner, Canaan, r .....	2,077
Barbara B. Hill, Lebanon, r .....	10
Raymond English, Lebanon, r .....	21

Total vote, r .....	2,108
Barbara B. Hill, Lebanon, d .....	1,187
Robert B. Fahrner, Canaan, d .....	10

Total vote, d .....	1,197
---------------------	-------

## Second District:

Ezra B. Mann II, Haverhill, r .....	1,125
Paul M. Mayette, Haverhill, r .....	1,113
Bruce B. Hadlock, Littleton, r .....	3

Total vote, r .....	2,241
Bruce B. Hadlock, Littleton, d .....	491
Ezra B. Mann II, Haverhill, d .....	11
Paul M. Mayette, Haverhill, d .....	6

Total vote, d .....	508
---------------------	-----

## Third District:

Richard L. Bradley, Thornton, r .....	2,606
Richard L. Bradley, Thornton, d .....	12

**HILLSBOROUGH COUNTY**

## For Sheriff:

George A. Lambert, Manchester, r .....	5
Lawrence J. Shea, Manchester, r .....	96

Total vote, r .....	101
George A. Lambert, Manchester, d .....	5,744
Lawrence J. Shea, Manchester, d .....	11,297

Total vote, d .....	17,041
---------------------	--------

## For Attorney:

Raymond A. Cloutier, Goffstown, r .....	79
Raymond A. Cloutier, Goffstown, d .....	14,174

## For Treasurer:

Jean W. Cote, Manchester, r .....	3
Raymond R. Ducharme, Goffstown, r .....	48
Robert L. Lafond, Manchester, r .....	7
Rudolph Makara, Manchester, r .....	1
John J. McDonough, Manchester, r .....	8

Total vote, r .....	67
---------------------	----

Jean W. Cote, Manchester, d .....	3,558
Raymond R. Ducharme, Goffstown, d .....	2,871
Robert L. Lafond, Manchester, d .....	3,207
Rudolph Makara, Manchester, d .....	1,553
John J. McDonough, Manchester, d .....	6,171
<hr/>	
Total vote, d .....	17,360
For Register of Deeds:	
Ernest E. Fluet, Nashua, r .....	13
Joseph G. Maltais, Manchester, r .....	48
<hr/>	
Total vote, r .....	61
Ernest E. Fluet, Nashua, d .....	4,916
Joseph G. Maltais, Manchester, d .....	11,863
<hr/>	
Total vote, d .....	16,779
For Register of Probate:	
C. Edward Bourassa, Manchester, r .....	40
C. Edward Bourassa, Manchester, d .....	15,336
For Commissioner:	
First District:	
Robert J. Steiner, Manchester, r .....	3,659
Armand E. Bourcier, Manchester, r .....	2
Gerard J. DeGrace, Manchester, r .....	6
Richard G. Dupont, Manchester, r .....	9
Robert F. Keefe, Manchester, r .....	35
<hr/>	
Total vote, r .....	3,711
Armand E. Bourcier, Manchester, d .....	984
Gerard J. DeGrace, Manchester, d .....	2,566
Richard G. Dupont, Manchester, d .....	3,743
Robert F. Keefe, Manchester, d .....	3,339
<hr/>	
Total vote, d .....	10,632
Second District:	
Robert J. Doucette, Nashua, r .....	3
Francis James Madigan, Nashua, r .....	1
Maurice L. Noel, Nashua, r .....	1
E. Richard Young, Nashua, r .....	29
<hr/>	
Total vote, r .....	34
Robert J. Doucette, Nashua, d .....	1,028
Francis James Madigan, Nashua, d .....	1,133
Maurice L. Noel, Nashua, d .....	1,812
<hr/>	
Total vote, d .....	3,973
Third District:	
Edward J. Lobacki, Peterborough, r .....	7,109
Rosario Ricciardi, Milford, r .....	9
<hr/>	
Total vote, r .....	7,118



Rosario Ricciardi, Milford, d .....	3,826
Edward J. Lobacki, Peterborough, d .....	10
	<hr/>
Total vote, d .....	3,836

## MERRIMACK COUNTY

## For Sheriff:

Ronald Dana Daniels, Jr., Hopkinton, r .....	8,555
Russell D. Morgan, Jr., Concord, r .....	2,701
	<hr/>

Total vote, r .....	11,256
Bertrand St. Cyr, Concord, d .....	3,536
Ronald Dana Daniels, Jr., Hopkinton, d .....	70
Russell D. Morgan, Jr., Concord, d .....	1
	<hr/>

Total vote, d .....	3,607
---------------------	-------

## For Attorney:

John C. Boeckeler, Concord, r .....	4,561
Leonard J. Merski, Salisbury, r .....	2,259
Brackett L. Scheffy, Bradford, r .....	3,701
	<hr/>

Total vote, r .....	10,521
I. Michael Winograd, Concord, d .....	3,531
John C. Boeckeler, Concord, d .....	12
Leonard J. Merski, Salisbury, d .....	17
Brackett L. Scheffy, Bradford, d .....	10
	<hr/>

Total vote, d .....	3,570
---------------------	-------

## For Treasurer:

Richard D. Hanson, Bow, r .....	9,800
Harry Hadaway, Concord, d .....	3,485
Richard D. Hanson, Bow, d .....	3
	<hr/>

Total vote, d .....	3,488
---------------------	-------

## For Register of Deeds:

Kathleen M. Roy Guay, Concord, r .....	10,292
Sandie Lessels, Concord, d .....	3,518
Kathleen M. Roy Guay, Concord, d .....	16
	<hr/>

Total vote, d .....	3,534
---------------------	-------

## For Register of Probate:

Carol E. Ingraham, Concord, r .....	10,016
Carol E. Ingraham, Concord, d .....	23

## For Commissioner:

## First District:

Martin E. Haller, Concord, r .....	1,176
Edna C. McKenna, Concord, r .....	2,649
Pasquale V. Rufo, Concord, r .....	714

Mary Holbrook, Concord, r .....	1
Total vote, r .....	4,540
Mary Holbrook, Concord, d .....	1,292
Martin E. Haller, Concord, d .....	4
Edna C. McKenna, Concord, d .....	8
Pasquale V. Rufo, Concord, d .....	3
Total vote, d .....	1,307
Second District:	
William T. Andrews, New London, r .....	1,267
Albert M. Ayotte, Franklin, r .....	1,386
Total vote, r .....	2,653
Theodore H. Gladu, Jr., Canterbury, d .....	810
William T. Andrews, New London, d .....	3
Albert M. Ayotte, Franklin, d .....	11
Total vote, d .....	824
Third District:	
Lowell D. Apple, Hooksett, r .....	1,141
Peter J. Spaulding, Bradford, r .....	2,774
Total vote, r .....	3,915
Yvonne Cartier, Epsom, d .....	1,281
Peter J. Spaulding, Bradford, d .....	3
Total vote, d .....	1,284

### ROCKINGHAM COUNTY

For Sheriff:	
George Sampson, Brentwood, r .....	12,681
Nicholas A. Pichowicz, Plaistow, r .....	146
Total vote, r .....	12,827
Edward Gonyer, Derry, d .....	2,030
Nicholas A. Pichowicz, Plaistow, d .....	4,808
George Sampson, Brentwood, d .....	95
Total vote, d .....	6,933
For Attorney:	
Carleton Eldredge, Stratham, r .....	12,402
Laurence J. Gillis, Hampton, r .....	37
Total vote, r .....	12,439
Laurence J. Gillis, Hampton, d .....	6,132
Carleton Eldredge, Stratham, d .....	16
Total vote, d .....	6,148

## For Treasurer:

Winston H. Lothrop, Exeter, r .....	12,060
Edward Gonyer, Derry, r .....	2

Total vote, r .....	12,062
Edward Gonyer, Derry, d .....	5,252
Winston H. Lothrop, Exeter, d .....	5

Total vote, d .....	5,257
---------------------	-------

## For Register of Deeds:

Edith E. Holland, Exeter, r .....	12,983
Elizabeth Legare, Salem, r .....	2

Total vote, r .....	12,985
Elizabeth Legare, Salem, d .....	5,818
Edith E. Holland, Exeter, d .....	19

Total vote, d .....	5,837
---------------------	-------

## For Register of Probate:

Edward J. Howard, Exeter, r .....	12,305
Joan T. Ford, Salem, r .....	2

Total vote, r .....	12,307
Joan T. Ford, Salem, d .....	5,775
Edward J. Howard, Exeter, d .....	17

Total vote, d .....	5,792
---------------------	-------

## For Commissioner:

## First District:

William H. Clay, Portsmouth, r .....	3,122
John C. Driscoll, Portsmouth, r .....	1

Total vote, r .....	3,123
John C. Driscoll, Portsmouth, d .....	2,027

## Second District:

Thomas M. Prentiss, Exeter, r .....	3,086
Ralph E. Southwick, Kingston, r .....	2,802

Total vote, r .....	5,888
John F. McConagle, Stratham, d .....	2,113
Thomas M. Prentiss, Exeter, d .....	37
Ralph E. Southwick, Kingston, d .....	15

Total votes, d .....	2,165
----------------------	-------

## Third District:

Ernest P. Barka, Derry, r .....	1,919
Bernard W. M. Campbell, Salem, r .....	1,782
William E. Tuttle, Salem, r .....	872

Total vote, r .....	4,573
---------------------	-------

Richard J. Beaulieu, Derry, d .....	1,260
Thomas E. McDonnell, Derry, d .....	483
William J. McDonnell, Derry, d .....	435
Ernest P. Barka, Derry, d .....	9
Bernard W. M. Campbell, Salem, d .....	7
William E. Tuttle, Salem, d .....	2
	<hr/>
Total vote, d .....	2,196

### STRAFFORD COUNTY

#### For Sheriff:

Harold R. Knight, Durham, r .....	3,929
Edmund Flanagan, Dover, r .....	112
	<hr/>
Total vote, r .....	4,041
Edmund Flanagan, Dover, d .....	3,166
Nelson E. Goodfield, Rochester, d .....	1,217
Harold R. Knight, Durham, d .....	28
	<hr/>
Total vote, d .....	4,411

#### For Attorney:

Hamilton R. Krans, Jr., Dover, r .....	64
T. Casey Moher, Durham, r .....	30
	<hr/>
Total vote, r .....	94
Hamilton R. Krans, Jr., Dover, d .....	3,834

#### For Treasurer:

Leo Cormier, Rochester, r .....	180
Leo Cormier, Rochester, d .....	257
Marc Robillard, Dover, d .....	84
	<hr/>
Total vote, d .....	341

#### For Register of Deeds:

Elaine J. Young, Dover, r .....	3,900
Laura D. Carey, Dover, r .....	7
	<hr/>
Total vote, r .....	3,907
Laura D. Carey, Dover, d .....	3,759
Elaine J. Young, Dover, d .....	1
	<hr/>

Total vote, d .....

3,760

#### For Register of Probate:

Margaret Waldron Ogden, Dover, r .....	83
Margaret Waldron Ogden, Dover, d .....	3,703

#### For Commissioners:

George G. Sherwood, Dover, r .....	2,948
George A. Young, Rochester, r .....	3,367
Andrew R. Courteau, Sr., Dover, r .....	8
Paul J. Dumont, Rochester, r .....	11

Edward L. Flanagan, Rochester, r .....	5
John L. Flanagan, Dover, r .....	18
	<hr/>
Total vote, r .....	6,357
Andrew R. Courteau, Sr., Dover, d .....	2,760
Paul J. Dumont, Rochester, d .....	2,683
Edward L. Flanagan, Rochester, d .....	2,004
John L. Flanagan, Dover, d .....	2,677
George G. Sherwood, Dover, d .....	10
George A. Young, Rochester, d .....	16
	<hr/>
Total vote, d .....	10,150

## SULLIVAN COUNTY

## For Sheriff:

John W. McCusker, Claremont, r .....	2,920
Harold C. Johnson, Jr., Claremont, r .....	27
	<hr/>
Total vote, r .....	2,947
Harold C. Johnson, Jr., Claremont, d .....	2,231
John W. McCusker, Claremont, d .....	40
	<hr/>
Total vote, d .....	2,271

## For Attorney:

Jon S. Auten, Claremont, r .....	940
Edward J. Tenney, II, Claremont, r .....	2,089
	<hr/>
Total vote, r .....	3,029
Louie C. Elliott, Jr., Newport, d .....	2,211
Jon S. Auten, Claremont, d .....	13
Edward J. Tenney, II, Claremont, d .....	38
	<hr/>
Total vote, d .....	2,262

## For Treasurer:

Peter R. Lovely, Newport, r .....	2,894
Cecile A. Garneau, Claremont, d .....	2,138
Peter R. Lovely, Newport, d .....	15
	<hr/>
Total vote, d .....	2,153

## For Register of Deeds:

Zella Eastman LaForge, Newport, r .....	2,963
Zella Eastman LaForge, Newport, d .....	91

## For Register of Probate:

Bernice M. Sawyer MacWilliams, Newport, r .....	2,968
Bernice M. Sawyer MacWilliams, Newport, d .....	95

## For Commissioner:

## First District:

Sam J. Nahil, Claremont, r .....	2,602
Arthur P. Palmer, Claremont, d .....	2,034

Sam J. Nahil, Claremont, d .....	3
Total vote, d .....	<u>2,037</u>
Second District:	
Remington B. Woodhull, Newport, r .....	2,719
Remington B. Woodhull, Newport, d .....	22
Third District:	
Robert C. LeClair, Cornish, r .....	1,296
Dana E. Olden, Charlestown, r .....	<u>1,356</u>
Total vote, r .....	2,652
Robert C. LeClair, Cornish, d .....	8
Dana E. Olden, Charlestown, d .....	2
Harold E. Sears, Unity, d .....	<u>49</u>
Total vote, d .....	59

SUMMARY BY COUNTIES September 14, 1976 REPUBLICAN	Republican Ballots Cast	Republican Absentee Ballots Cast	Total of all Republican Ballots Cast
Belknap .....	4954	246	5200
Carrroll .....	5308	313	5621
Cheshire .....	6088	191	6279
Coos .....	2916	149	3065
Grafton .....	8196	407	8603
Hillsborough .....	17532	786	18318
Merrimack .....	11946	513	12459
Rockingham .....	15580	556	16136
Strafford .....	5039	154	5193
Sullivan .....	3162	214	3376
Totals	80721	3529	84250

SUMMARY BY COUNTIES September 14, 1976 DEMOCRATIC	Democratic Ballots Cast	Democratic Absentee Ballots Cast	Total of all Democratic Ballots Cast
Belknap .....	1764	82	1846
Carrroll .....	822	40	862
Cheshire .....	3333	98	3431
Coos .....	3423	230	3653
Grafton .....	2898	225	3123
Hillsborough .....	21763	946	22709
Merrimack .....	4895	212	5107
Rockingham .....	8481	330	8811
Strafford .....	4792	224	5016
Sullivan .....	2783	208	2991
Totals	54954	2595	57549

BELKNAP COUNTY  September 14, 1976  REPUBLICAN	Republican Ballots Cast	Republican Absentee Ballots Cast	Total of all Republican Ballots Cast
Alton .....	544	25	569
Barnstead .....	269	10	279
Belmont .....	328	20	348
Center Harbor ...	97	7	104
Gilford .....	647	26	673
Gilmanston .....	302	13	315
Laconia —			
Ward 1 .....	303	16	319
Ward 2 .....	167	6	173
Ward 3 .....	396	27	423
Ward 4 .....	182	19	201
Ward 5 .....	120	9	129
Ward 6 .....	416	13	429
Meredith .....	561	19	580
New Hampton ...	169	10	179
Sanbornton .....	161	12	173
Tilton .....	292	14	206
Totals	4954	246	5200



BELKNAP COUNTY  September 14, 1976  DEMOCRATIC	Democratic Ballots Cast	Democratic Absentee Ballots Cast	Total of all Democratic Ballots Cast
Alton .....	76	3	79
Barnstead .....	91	1	92
Belmont .....	146	5	151
Center Harbor ...	29	1	30
Gilford .....	141	9	150
Gilmanton .....	85	1	86
Laconia —			
Ward 1 .....	80	8	88
Ward 2 .....	203	5	208
Ward 3 .....	139	9	148
Ward 4 .....	125	10	135
Ward 5 .....	144	5	149
Ward 6 .....	150	8	158
Meredith .....	109	7	116
New Hampton ...	66	4	70
Sanbornton .....	57	2	59
Tilton .....	123	4	127
Totals	1764	82	1846

<b>CARROLL COUNTY</b> September 14, 1976 <b>REPUBLICAN</b>	<b>Republican Ballots Cast</b>	<b>Republican Absentee Ballots Cast</b>	<b>Total of all Republican Ballots Cast</b>
Albany .....	50	—	50
Bartlett .....	299	24	323
Brookfield .....	102	10	112
Chatham .....	19	2	21
Conway .....	912	43	955
Eaton .....	53	6	59
Effingham .....	99	4	103
Freedom .....	127	8	135
Hart's Location ..	12	2	14
Hale's Location ..	—	—	—
Jackson .....	96	1	97
Madison .....	198	10	208
Moultonborough ..	552	58	610
Ossipee .....	453	9	462
Sandwich .....	328	45	373
Tamworth .....	406	31	437
Tuftonboro .....	361	10	371
Wakefield .....	417	17	434
Wolfeboro .....	824	33	857
<b>Totals</b>	<b>5308</b>	<b>313</b>	<b>5621</b>

CARROLL COUNTY  September 14, 1976  DEMOCRATIC	Democratic Ballots Cast	Democratic Absentee Ballots Cast	Total of all Democratic Ballots Cast
Albany .....	12	—	12
Bartlett .....	42	4	46
Brookfield .....	14	—	14
Chatham .....	2	1	3
Conway .....	190	5	195
Eaton .....	7	—	7
Effingham .....	24	1	25
Freedom .....	27	3	30
Hart's Location ..	—	—	—
Hale's Location ..	—	—	—
Jackson .....	37	2	39
Madison .....	13	1	14
Moultonborough .	62	7	69
Ossipee .....	76	—	76
Sandwich .....	56	6	62
Tamworth .....	89	3	92
Tuftonboro .....	16	3	19
Wakefield .....	53	1	54
Wolfeboro .....	102	3	105
Totals	822	40	862

CHESHIRE COUNTY  September 14, 1976  REPUBLICAN	Republican Ballots Cast	Republican Absentee Ballots Cast	Total of all Republican Ballots Cast
Alstead .....	141	3	144
Chesterfield .....	250	7	257
Dublin .....	240	12	242
Fitzwilliam .....	204	8	212
Gilsum .....	47	3	50
Harrisville .....	96	8	104
Hinsdale .....	148	—	148
Jaffrey .....	439	18	457
Keene—Ward 1 ..	329	9	338
Keene—Ward 2 ..	320	8	328
Keene—Ward 3 ..	346	12	358
Keene—Ward 4 ..	687	26	713
Keene—Ward 5 ..	424	13	437
Marlborough .....	277	10	287
Marlow .....	68	—	68
Nelson .....	84	3	87
Richmond .....	64	1	65
Rindge .....	210	10	220
Roxbury .....	23	—	23
Stoddard .....	124	8	132
Sullivan .....	60	4	64
Surry .....	73	1	74
Swanzey .....	550	8	558
Troy .....	86	3	89
Walpole .....	411	4	415
Westmoreland ...	184	6	190
Winchester .....	213	6	219
Totals	6088	191	6279

CHESHIRE COUNTY September 14, 1976 DEMOCRATIC	Democratic Ballots Cast	Democratic Absentee Ballots Cast	Total of all Democratic Ballots Cast
Alstead .....	62	2	64
Chesterfield .....	88	2	90
Dublin .....	85	2	87
Fitzwilliam .....	50	1	51
Gilsum .....	24	—	24
Harrisville .....	58	—	58
Hinsdale .....	133	2	135
Jaffrey .....	209	10	219
Keene—Ward 1 ..	304	6	310
Keene—Ward 2 ..	272	8	280
Keene—Ward 3 ..	206	7	213
Keene—Ward 4 ..	363	10	373
Keene—Ward 5 ..	296	12	308
Marlborough ...	135	3	138
Marlow .....	35	—	35
Nelson .....	33	—	33
Richmond .....	18	1	19
Rindge .....	65	6	71
Roxbury .....	12	—	12
Stoddard .....	40	3	43
Sullivan .....	34	2	36
Surry .....	29	—	29
Swanzy .....	271	6	277
Troy .....	138	7	145
Walpole .....	164	7	171
Westmoreland ...	56	—	56
Winchester .....	153	1	154
Totals	3333	98	3431

COOS COUNTY  September 14, 1976  REPUBLICAN	Republican Ballots Cast	Republican Absentee Ballots Cast	Total of all Republican Ballots Cast
Atkinson and Gil. Ac. Gt. ....	—	—	—
Bean's Grant .....	—	—	—
Bean's Purchase ..	—	—	—
Berlin—Ward 1 ..	153	5	158
Berlin—Ward 2 ..	248	9	257
Berlin—Ward 3 ..	431	24	455
Berlin—Ward 4 ..	55	4	59
Cambridge .....	—	—	—
Carroll .....	84	5	89
Chandler's Purchase .....	—	—	—
Clarksville .....	15	3	18
Colebrook .....	222	17	239
Columbia .....	35	4	39
Crawford's Purchase .....	—	—	—
Cutt's Grant .....	—	—	—
Dalton .....	57	3	60
Dix's Grant .....	—	—	—
Dixville .....	10	2	12
Dummer .....	33	—	33
Errol .....	32	—	32
Erving's Grant or Location .....	—	—	—
Gorham .....	244	2	246
Green's Grant ...	—	—	—
Hadley's Purchase .	—	—	—
Jefferson .....	84	5	89
Kilkenny .....	—	—	—
Lancaster .....	405	39	444
Low and Bur- bank's Grant ..	—	—	—
Martin's Location	—	—	—
Milan .....	87	1	88
Millsfield .....	5	—	5
Northumberland .	116	11	127
Odell .....	—	—	—

COOS COUNTY September 14, 1976 REPUBLICAN	Republican Ballots Cast	Republican Absentee Ballots Cast	Total of all Republican Ballots Cast
Pinkham's Grant .	2	—	2
Pittsburg .....	111	2	113
Randolph .....	69	1	70
Sargent's Purchase	—	—	—
Second College	—	—	—
Grant .....	—	—	—
Shelburne .....	38	4	42
Stark .....	49	—	49
Stewartstown .....	72	1	73
Stratford .....	40	1	41
Success .....	—	—	—
Thompson and	—	—	—
Mes's Pur. ....	1	—	1
Wentworth's Loc.	6	—	6
Whitefield .....	212	6	218
Totals	2916	149	3065

COOS COUNTY  September 14, 1976  DEMOCRATIC	Democratic Ballots Cast	Democratic Absentee Ballots Cast	Total of all Democratic Ballots Cast
Atkinson and			
Gil. Ac. Gt. ....	—	—	—
Bean's Grant .....	—	—	—
Bean's Purchase ..	—	—	—
Berlin—Ward 1 ..	551	56	607
Berlin—Ward 2 ..	563	60	623
Berlin—Ward 3 ..	431	24	455
Berlin—Ward 4 ..	758	41	799
Cambridge .....	—	—	—
Carroll .....	62	1	63
Chandler's			
Purchase .....	—	—	—
Clarksville .....	10	—	10
Colebrook .....	50	1	51
Columbia .....	8	—	8
Crawford's			
Purchase .....	—	—	—
Cutt's Grant .....	—	—	—
Dalton .....	42	7	49
Dix's Grant .....	—	—	—
Dixville .....	7	—	7
Dummer .....	28	—	28
Errol .....	10	—	10
Erving's Grant or			
Location .....	—	—	—
Gorham .....	296	6	302
Green's Grant ...	—	—	—
Hadley's Purchase .	—	—	—
Jefferson .....	15	5	20
Kilkenny .....	—	—	—
Lancaster .....	127	3	130
Low and Bur-			
bank's Grant ..	—	—	—
Martin's Location	—	—	—
Milan .....	56	—	56
Millsfield .....	1	—	1
Northumberland .	203	13	216
Odell .....	—	—	—



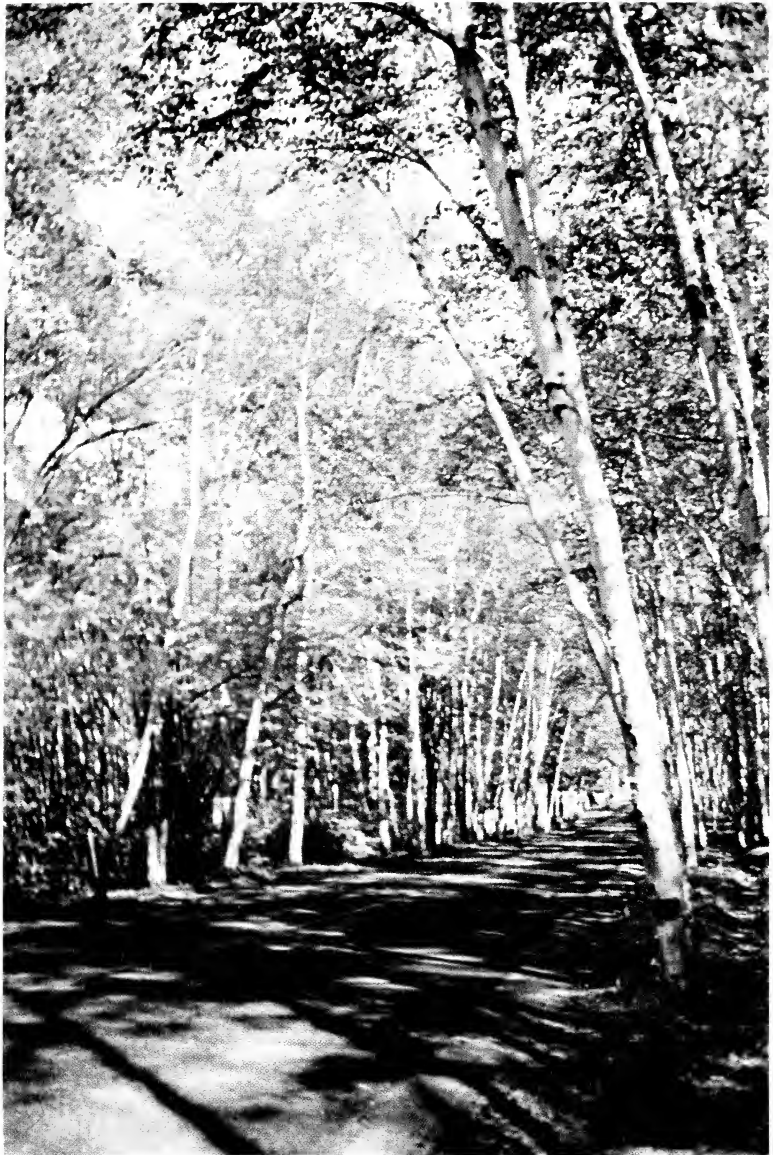

*New Hampshire State Tree — WHITE BIRCH*



COOS COUNTY September 14, 1976 DEMOCRATIC	Democratic Ballots Cast	Democratic Absentee Ballots Cast	Total of all Democratic Ballots Cast
Pinkham's Grant .	1	—	1
Pittsburg .....	27	2	29
Randolph .....	7	1	8
Sargent's Purchase	—	—	—
Second College	—	—	—
Grant .....	—	—	—
Shelburne .....	16	—	16
Stark .....	19	—	19
Stewartstown .....	8	1	9
Stratford .....	32	2	34
Success .....	—	—	—
Thompson and	—	—	—
Mes's Pur. ....	—	—	—
Wentworth's Loc.	1	—	1
Whitefield .....	94	7	101
Totals	3423	230	3653

GRAFTON COUNTY  September 14, 1976  REPUBLICAN	Republican Ballots Cast	Republican Absentee Ballots Cast	Total of all Republican Ballots Cast
Alexandria .....	59	—	59
Ashland .....	225	6	231
Bath .....	130	8	138
Benton .....	28	2	30
Bethlehem .....	268	8	276
Bridgewater .....	99	1	100
Bristol .....	382	27	409
Campton .....	190	16	206
Canaan .....	201	14	215
Dorchester .....	45	5	50
Easton .....	26	1	27
Ellsworth .....	20	—	20
Enfield .....	203	8	211
Franconia .....	122	2	124
Grafton .....	80	4	84
Groton .....	20	—	20
Hanover .....	759	69	828
Haverhill .....	590	14	604
Hebron .....	60	4	64
Holderness .....	205	12	217
Landaff .....	44	—	44
Lebanon			
Ward 1 .....	341	15	356
Ward 2 .....	183	9	192
Ward 3 .....	367	17	384
Lincoln .....	136	6	142
Lisbon .....	256	9	265
Livermore .....	—	—	—
Littleton .....	782	42	824
Lyman .....	30	1	31
Lyme .....	161	6	167
Monroe .....	126	5	131
Orange .....	22	3	25
Orford .....	261	21	282
Piermont .....	77	7	84
Plymouth .....	640	16	656
Rumney .....	313	8	321
Sugar Hill .....	110	10	120
Thornton .....	153	11	164
Warren .....	164	12	176
Waterville Valley .	32	2	34
Wentworth .....	121	3	124
Woodstock .....	165	3	168
Totals	8196	407	8603

GRAFTON COUNTY  September 14, 1976  DEMOCRATIC	Democratic Ballots Cast	Democratic Absentee Ballots Cast	Democratic Democrats Ballots Cast
Alexandria .....	26	—	26
Ashland .....	59	4	63
Bath .....	14	—	14
Benton .....	4	2	6
Bethlehem .....	80	3	83
Bridgewater .....	27	—	27
Bristol .....	82	7	89
Campton .....	36	5	41
Canaan .....	85	3	88
Dorchester .....	5	—	5
Easton .....	16	—	16
Ellsworth .....	2	—	2
Enfield .....	88	1	89
Franconia .....	52	—	52
Grafton .....	19	—	19
Groton .....	25	1	26
Hanover .....	586	89	675
Haverhill .....	87	2	89
Hebron .....	5	—	5
Holderness .....	32	2	34
Landaff .....	11	—	11
Lebanon			
Ward 1 .....	172	9	181
Ward 2 .....	176	6	182
Ward 3 .....	161	4	165
Lincoln .....	82	3	85
Lisbon .....	50	1	51
Livermore .....	—	—	—
Littleton .....	350	50	400
Lyman .....	15	—	15
Lyme .....	71	9	80
Monroe .....	18	—	18
Orange .....	13	—	13
Orford .....	29	6	35
Piermont .....	31	5	36
Plymouth .....	158	3	161
Rumney .....	76	—	76
Sugar Hill .....	33	3	36
Thornton .....	31	1	32
Warren .....	16	1	17
Waterville Valley .	15	3	18
Wentworth .....	17	1	18
Woodstock .....	43	1	44
<b>Totals</b>	<b>2898</b>	<b>225</b>	<b>3123</b>

HILLSBOROUGH COUNTY September 14, 1976 REPUBLICAN	Republican Ballots Cast	Republican Absentee Ballots Cast	Total of all Republican Ballots Cast
Amherst .....	941	68	1009
Antrim .....	222	9	231
Bedford .....	1000	24	1024
Bennington .....	102	3	105
Brookline .....	146	3	149
Deering .....	97	7	104
Francestown .....	175	16	191
Goffstown .....	965	45	1010
Greenfield .....	102	—	102
Greenville .....	99	8	107
Hancock .....	246	13	259
Hillsborough .....	341	17	358
Hollis .....	418	8	426
Hudson .....	595	19	614
Litchfield .....	110	—	110
Lyndeborough .....	131	1	132
Manchester			
Ward 1 .....	1304	91	1395
Ward 2 .....	713	36	749
Ward 3 .....	326	25	351
Ward 4 .....	350	20	370
Ward 5 .....	223	10	233
Ward 6 .....	440	10	450
Ward 7 .....	293	10	303
Ward 8 .....	425	14	439
Ward 9 .....	265	15	280
Ward 10 .....	449	10	459
Ward 11 .....	205	15	220
Ward 12 .....	341	11	352
Mason .....	61	1	62
Merrimack .....	727	7	734
Milford .....	795	17	812
Mont Vernon .....	113	5	118
Nashua—Ward 1 .....	369	14	383
Nashua—Ward 2 .....	624	35	659
Nashua—Ward 3 .....	280	16	296
Nashua—Ward 4 .....	115	5	120
Nashua—Ward 5 .....	148	4	152

HILLSBOROUGH COUNTY	Republican Ballots Cast	Republican Absentee Ballots Cast	Total of all Republican Ballots Cast
September 14, 1976			
REPUBLICAN			
Nashua—Ward 6 .	186	14	200
Nashua—Ward 7 .	140	26	166
Nashua—Ward 8 .	399	19	418
Nashua—Ward 9 .	224	10	234
New Boston .....	257	6	263
New Ipswich .....	160	6	166
Pelham .....	306	2	308
Peterborough .....	813	50	863
Sharon .....	36	6	42
Temple .....	144	5	149
Weare .....	314	19	333
Wilton .....	277	11	288
Windsor .....	20	—	20
Totals	17532	786	18318

HILLSBOROUGH COUNTY September 14, 1976 DEMOCRATIC	Democratic Ballots Cast	Democratic Absentee Ballots Cast	Total of all Democratic Ballots Cast
Amherst .....	222	5	227
Antrim .....	78	2	80
Bedford .....	439	13	452
Bennington .....	33	—	33
Brookline .....	91	3	94
Deering .....	28	1	29
Francestown .....	41	2	43
Goffstown .....	880	20	900
Greenfield .....	41	1	42
Greenville .....	111	—	111
Hancock .....	78	4	82
Hillsborough .....	97	4	101
Hollis .....	186	3	189
Hudson .....	751	33	784
Litchfield .....	130	—	130
Lyndeborough ...	29	3	32
Manchester			
Ward 1 .....	801	42	843
Ward 2 .....	889	47	936
Ward 3 .....	877	71	948
Ward 4 .....	991	56	1047
Ward 5 .....	938	37	975
Ward 6 .....	1116	43	1159
Ward 7 .....	1084	16	1100
Ward 8 .....	940	30	970
Ward 9 .....	1056	31	1087
Ward 10 .....	1090	27	1117
Ward 11 .....	938	55	993
Ward 12 .....	1155	50	1205
Mason .....	32	3	35
Merrimack .....	619	9	628
Milford .....	421	16	437
Mont Vernon ...	38	2	40
Nashua—Ward 1 .	399	17	416
Nashua—Ward 2 .	384	17	401
Nashua—Ward 3 .	433	29	462
Nashua—Ward 4 .	518	29	547
Nashua—Ward 5 .	477	10	487



HILLSBOROUGH COUNTY September 14, 1976 DEMOCRATIC	Democratic Ballots Cast	Democratic Absentee Ballots Cast	Total of all Democratic Ballots Cast
Nashua—Ward 6 .	743	43	786
Nashua—Ward 7 .	640	101	741
Nashua—Ward 8 .	648	35	683
Nashua—Ward 9 .	354	8	362
New Boston . . . . .	80	2	82
New Ipswich . . . . .	72	5	77
Pelham . . . . .	284	7	291
Peterborough . . . . .	215	4	219
Sharon . . . . .	11	—	11
Temple . . . . .	28	—	28
Weare . . . . .	132	5	137
Wilton . . . . .	116	5	121
Windsor . . . . .	9	—	9
Totals	21763	946	22709

MERRIMACK COUNTY September 14, 1976 REPUBLICAN	Republican Ballots Cast	Republican Absentee Ballots Cast	Total of all Republican Ballots Cast
Allenstown .....	148	5	153
Andover .....	169	5	174
Boscawen .....	293	4	297
Bow .....	624	20	644
Bradford .....	192	23	215
Canterbury .....	181	4	185
Chichester .....	198	2	200
Concord			
Ward 1 .....	441	8	449
Ward 2 .....	783	32	815
Ward 3 .....	575	47	622
Ward 4 .....	528	20	548
Ward 5 .....	449	29	478
Ward 6 .....	349	9	358
Ward 7 .....	829	53	882
Ward 8 .....	684	33	717
Danbury .....	98	4	102
Dunbarton .....	186	3	189
Epsom .....	246	4	250
Franklin			
Ward 1 .....	171	10	181
Ward 2 .....	131	2	133
Ward 3 .....	201	9	210
Henniker .....	306	8	314
Hill .....	76	3	79
Hooksett .....	600	6	606
Hopkinton .....	754	38	792
Loudon .....	182	12	194
Newbury .....	136	3	139
New London .....	609	61	670
Northfield .....	285	2	287
Pembroke .....	484	16	500
Pittsfield .....	271	9	280
Salisbury .....	81	3	84
Sutton .....	123	1	124
Warner .....	341	19	360
Webster .....	113	5	118
Wilmot .....	109	1	110
Totals	11946	513	12459

MERRIMACK COUNTY September 14, 1976 DEMOCRATIC	Democratic Ballots Cast	Democratic Absentee Ballots Cast	Total of all Democratic Ballots Cast
Allenstown .....	335	7	342
Andover .....	63	8	71
Boscawen .....	75	2	77
Bow .....	142	6	148
Bradford .....	58	4	62
Canterbury .....	84	2	86
Chichester .....	39	—	39
Concord			
Ward 1 .....	236	3	239
Ward 2 .....	232	5	237
Ward 3 .....	157	13	170
Ward 4 .....	236	8	244
Ward 5 .....	176	10	186
Ward 6 .....	242	10	252
Ward 7 .....	269	19	288
Ward 8 .....	242	3	245
Danbury .....	28	—	28
Dunbarton .....	57	3	60
Epsom .....	79	1	80
Franklin			
Ward 1 .....	163	18	181
Ward 2 .....	188	15	203
Ward 3 .....	135	16	151
Henniker .....	90	7	97
Hill .....	13	—	13
Hooksett .....	445	7	452
Hopkinton .....	164	3	167
Loudon .....	57	4	61
Newbury .....	38	3	41
New London .....	89	8	97
Northfield .....	115	9	124
Pembroke .....	293	6	299
Pittsfield .....	91	2	93
Salisbury .....	24	—	24
Sutton .....	50	5	55
Warner .....	105	4	109
Webster .....	43	1	44
Wilmot .....	42	—	42
Totals	4895	212	5107

ROCKINGHAM COUNTY September 14, 1976 REPUBLICAN	Republican Ballots Cast	Republican Absentee Ballots Cast	Total of all Republican Ballots Cast
Atkinson .....	264	10	274
Auburn .....	293	3	296
Brentwood .....	231	7	238
Candia .....	450	17	467
Chester .....	300	18	318
Danville .....	159	12	171
Deerfield .....	250	13	263
Derry .....	1378	30	1408
East Kingston ....	130	2	132
Epping .....	275	12	287
Exeter .....	1426	73	1499
Fremont .....	192	10	202
Greenland .....	256	13	269
Hampstead .....	430	16	446
Hampton .....	1040	34	1074
Hampton Falls ...	250	4	254
Kensington .....	149	2	151
Kingston .....	436	13	449
Londonderry .....	647	9	656
New Castle .....	170	18	188
Newfields .....	105	4	109
Newington .....	131	7	138
Newmarket .....	174	5	179
Newton .....	212	10	222
North Hampton ..	389	15	404
Northwood .....	301	6	307
Nottingham .....	165	2	167
Plaistow .....	404	6	410
Portsmouth			
Ward 1 .....	211	11	222
Ward 2 .....	284	27	311
Ward 3 .....	143	5	148
Ward 4 .....	243	11	254
Ward 5 .....	205	13	218
Ward 6 .....	122	5	127
Raymond .....	429	11	440
Rye .....	607	27	634
Salem .....	1539	41	1580
Sandown .....	197	9	206
Seabrook .....	339	3	342
South Hampton ..	64	2	66
Stratham .....	251	5	256
Windham .....	339	15	354
Totals	15580	556	16136

ROCKINGHAM COUNTY September 14, 1976 DEMOCRATIC	Democratic Ballots Cast	Democratic Absentee Ballots Cast	Total of all Democratic Ballots Cast
Atkinson .....	105	4	109
Auburn .....	180	—	180
Brentwood .....	65	1	66
Candia .....	124	3	127
Chester .....	57	6	63
Danville .....	52	—	52
Deerfield .....	80	—	80
Derry .....	591	12	603
East Kingston ....	56	1	57
Epping .....	217	5	222
Exeter .....	511	20	531
Fremont .....	68	1	69
Greenland .....	78	—	78
Hampstead .....	158	2	160
Hampton .....	508	15	523
Hampton Falls ...	48	2	50
Kensington .....	73	2	75
Kingston .....	128	3	131
Londonderry ....	342	4	346
New Castle .....	79	2	81
Newfields .....	56	2	58
Newington .....	49	2	51
Newmarket .....	573	13	586
Newton .....	74	—	74
North Hampton ..	137	7	144
Northwood .....	63	2	65
Nottingham .....	75	—	75
Plaistow .....	148	5	153
Portsmouth			
Ward 1 .....	223	50	273
Ward 2 .....	235	20	255
Ward 3 .....	146	13	159
Ward 4 .....	213	17	230
Ward 5 .....	229	57	286
Ward 6 .....	252	17	269
Raymond .....	216	2	218
Rye .....	208	11	219
Salem .....	1382	8	1390
Sandown .....	70	1	71
Seabrook .....	248	3	251
South Hampton ..	71	2	73
Stratham .....	96	2	98
Windham .....	197	13	210
<b>Totals</b>	<b>8481</b>	<b>330</b>	<b>8811</b>

STRAFFORD COUNTY September 14, 1976 REPUBLICAN	Republican Ballots Cast	Republican Absentee Ballots Cast	Total of all Republican Ballots Cast
Barrington .....	249	5	254
Dover—Ward 1 ..	291	9	300
Dover—Ward 2 ..	195	13	208
Dover—Ward 3 ..	254	9	263
Dover—Ward 4 ..	279	8	287
Dover—Ward 5 ..	414	8	422
Dover—Ward 6 ..	231	7	238
Durham .....	717	32	749
Farmington .....	310	7	317
Lee .....	196	9	205
Madbury .....	114	3	117
Middleton .....	19	—	19
Milton .....	133	4	137
New Durham ....	115	3	118
Rochester			
Ward 1 .....	205	3	208
Ward 2 .....	279	9	288
Ward 3 .....	168	2	170
Ward 4 .....	145	5	150
Ward 5 .....	238	—	238
Rollinsford .....	95	2	97
Somersworth			
Ward 1 .....	95	4	99
Ward 2 .....	39	2	41
Ward 3 .....	43	1	44
Ward 4 .....	44	—	44
Ward 5 .....	28	2	30
Strafford .....	143	7	150
Totals	5039	154	5193

STRAFFORD COUNTY September 14, 1976 DEMOCRATIC	Democratic Ballots Cast	Democratic Absentee Ballots Cast	Total of all Democratic Ballots Cast
Barrington .....	120	7	127
Dover—Ward 1 ..	280	13	293
Dover—Ward 2 ..	413	45	458
Dover—Ward 3 ..	357	21	378
Dover—Ward 4 ..	307	8	315
Dover—Ward 5 ..	308	4	312
Dover—Ward 6 ..	187	8	195
Durham .....	533	40	573
Farmington .....	130	13	143
Lee .....	116	2	118
Madbury .....	68	1	69
Middleton .....	23	—	23
Milton .....	58	4	62
New Durham ....	26	—	26
Rochester			
Ward 1 .....	137	—	137
Ward 2 .....	154	6	160
Ward 3 .....	197	7	204
Ward 4 .....	270	6	276
Ward 5 .....	141	8	149
Rollinsford .....	152	4	156
Somersworth			
Ward 1 .....	178	6	184
Ward 2 .....	136	7	143
Ward 3 .....	117	7	124
Ward 4 .....	181	4	185
Ward 5 .....	163	1	164
Strafford .....	40	2	42
Totals	4792	224	5016

SULLIVAN COUNTY  September 14, 1976  REPUBLICAN	Republican Ballots Cast	Republican Absentee Ballots Cast	Total of all Republican Ballots Cast
Acworth .....	84	4	88
Charlestown .....	344	9	353
Claremont			
Ward 1 .....	237	7	244
Ward 2 .....	567	20	587
Ward 3 .....	178	12	190
Cornish .....	167	7	174
Croydon .....	47	1	48
Goshen .....	85	5	90
Grantham .....	51	4	55
Langdon .....	53	—	53
Lempster .....	94	—	94
Newport .....	542	77	619
Plainfield .....	162	19	181
Springfield .....	76	5	81
Sunapee .....	348	32	380
Unity .....	48	1	49
Washington .....	79	11	90
Totals	3162	214	3376



SULLIVAN COUNTY September 14, 1976 DEMOCRATIC	Democratic Ballots Cast	Democratic Absentee Ballots Cast	Total of all Democratic Ballots Cast
Acworth .....	15	1	16
Charlestown .....	182	6	188
Claremont			
Ward 1 .....	275	19	294
Ward 2 .....	471	20	491
Ward 3 .....	484	28	512
Cornish .....	85	3	88
Croydon .....	37	—	37
Goshen .....	65	9	74
Grantham .....	26	2	28
Langdon .....	11	1	12
Lempster .....	51	1	52
Newport .....	754	98	852
Plainfield .....	88	3	91
Springfield .....	24	1	25
Sunapee .....	142	10	152
Unity .....	53	5	58
Washington .....	20	1	21
Totals	2783	208	2991

SUMMARY BY COUNTIES September 14, 1976 REPUBLICAN	GOVERNOR							
	Brewster, r	Thomson, r	Zeller, r	Chimento, d	Connor, d	Callen, d	Spanos, d	Scattering
Belknap .....	134	3550	1403	—	3	9	3	1
Carroll .....	189	4235	1043	—	2	1	1	7
Cheshire .....	192	3063	2768	—	12	16	37	2
Coos .....	81	2335	490	—	2	33	1	1
Grafton .....	128	5719	2675	—	—	13	3	2
Hillsborough .....	443	12379	5146	—	57	27	18	13
Merrimack .....	265	5783	6088	2	11	22	24	4
Rockingham .....	574	10649	4363	—	13	25	31	4
Strafford .....	182	3182	1659	—	6	15	9	2
Sullivan .....	69	2073	1093	—	2	—	33	4
Totals .....	2257	52968	26728	2	108	161	160	40

SUMMARY BY COUNTIES September 14, 1976 DEMOCRATIC	GOVERNOR							
	Chimento, d	Connor, d	Gallen, d	Spanos, d	Brewster, r	Thomson, r	Zeiller, r	Scattering
Belknap .....	28	345	505	742	—	79	9	3
Carroll .....	34	202	180	241	—	37	1	1
Cheshire .....	56	825	558	1770	—	105	17	1
Coos .....	32	428	2181	508	—	153	1	—
Grafton .....	48	255	978	1452	—	149	30	1
Hillsborough .....	667	9131	4937	6143	—	308	6	16
Merrimack .....	58	1032	1339	2418	1	75	10	1
Rockingham .....	219	2111	1733	3675	—	224	8	4
Strafford .....	71	1085	1064	2316	—	106	4	3
Sullivan .....	29	344	154	2324	—	49	4	—
Totals .....	1242	15758	13629	21589	1	1285	90	30

BELKNAP COUNTY September 14, 1976 REPUBLICAN	GOVERNOR							
	Brewster, r	Thomson, r	Zeiler, r	Chimento, d	Connor, d	Gallen, d	Spanos, d	Scattering
Alton .....	16	469	72	—	—	—	—	—
Barnstead .....	10	211	50	—	—	—	—	—
Belmont .....	12	224	102	—	2	1	—	—
Center Harbor ...	3	67	34	—	—	—	—	—
Gilford .....	17	432	210	—	1	1	—	—
Gilmanton .....	13	218	71	—	—	2	2	—
Laconia —								
Ward 1 .....	8	194	125	—	—	—	—	—
Ward 2 .....	2	127	35	—	—	—	—	—
Ward 3 .....	5	225	184	—	—	—	—	—
Ward 4 .....	7	125	59	—	—	4	—	—
Ward 5 .....	4	87	34	—	—	—	1	—
Ward 6 .....	9	279	123	—	—	—	—	—
Meredith .....	9	455	115	—	—	—	—	—
New Hampton ...	4	134	36	—	—	—	—	—
Sanbornton .....	4	97	69	—	—	—	—	—
Tilton .....	11	206	84	—	—	1	—	1
Totals .....	134	3550	1403	—	3	9	3	1

BELKNAP COUNTY September 14, 1976 DEMOCRATIC	GOVERNOR							
	Chimento, d	Connor, d	Gallen, d	Spanos, d	Brewster, r	Thomson, r	Zeiller, r	Scattering
Alton .....	3	23	24	16	—	9	—	—
Barnstead .....	4	19	17	22	—	18	—	—
Belmont .....	1	27	46	43	—	8	1	1
Center Harbor ...	—	5	5	18	—	1	—	—
Gilford .....	2	40	35	61	—	4	4	—
Gilmanton .....	2	26	12	34	—	6	1	—
Laconia —								
Ward 1 .....	—	13	16	49	—	—	—	—
Ward 2 .....	3	33	60	88	—	6	1	—
Ward 3 .....	1	20	44	78	—	2	—	2
Ward 4 .....	—	20	56	51	—	—	—	—
Ward 5 .....	2	31	50	50	—	9	—	—
Ward 6 .....	3	20	52	56	—	13	—	—
Meredith .....	2	23	30	50	—	—	—	—
New Hampton ...	4	13	9	36	—	—	—	—
Sanbornton .....	—	11	15	31	—	—	1	—
Tilton .....	1	21	34	59	—	3	1	—
Totals .....	28	345	505	742	—	79	9	3

CARROLL COUNTY September 14, 1976 REPUBLICAN	GOVERNOR							
	Brewster, r	Thomson, r	Zeiler, r	Chimento, d	Connor, d	Gallen, d	Spanos, d	Scattering
Albany .....	1	40	6	—	—	—	—	—
Bartlett .....	20	245	44	—	—	1	—	—
Brookfield .....	14	81	20	—	1	—	—	1
Chatham .....	3	16	2	—	—	—	—	—
Conway .....	24	757	155	—	—	—	—	3
Eaton .....	1	44	13	—	—	—	—	—
Effingham .....	5	77	16	—	—	—	—	—
Freedom .....	6	104	21	—	—	—	—	—
Hart's Location ...	—	12	2	—	—	—	—	—
Hale's Location ...	—	—	—	—	—	—	—	—
Jackson .....	2	76	25	—	—	—	—	—
Madison .....	2	169	31	—	—	—	—	—
Moultonborough ..	10	495	96	—	—	—	—	3
Ossipee .....	16	356	73	—	—	—	—	—
Sandwich .....	11	252	95	—	—	—	1	—
Tamworth .....	14	322	91	—	—	—	—	—
Tuftonboro .....	10	284	68	—	—	—	—	—
Wakefield .....	25	317	64	—	1	—	—	—
Wolfeboro .....	25	588	221	—	—	—	—	—
Totals .....	189	4235	1043	—	2	1	1	7

CARROLL COUNTY September 14, 1976 DEMOCRATIC	GOVERNOR							
	Chimento, d	Connor, d	Gallen, d	Spanos, d	Brewster, r	Thomson, r	Zeiller, r	Scattering
Albany .....	—	3	8	—	—	—	—	—
Bartlett .....	2	16	13	6	—	4	—	—
Brookfield .....	—	5	3	4	—	1	—	—
Chatham .....	—	2	1	—	—	—	—	—
Conway .....	8	46	46	60	—	13	—	—
Eaton .....	—	3	—	3	—	1	—	—
Effingham .....	1	7	2	3	—	7	1	—
Freedom .....	—	10	6	2	—	—	—	—
Hart's Location ...	—	—	—	—	—	—	—	—
Hale's Location ...	—	—	—	—	—	—	—	—
Jackson .....	2	3	13	15	—	—	—	—
Madison .....	1	4	3	2	—	—	—	—
Moultonborough ..	3	16	6	25	—	10	—	—
Ossipee .....	2	26	13	12	—	—	—	—
Sandwich .....	—	7	11	36	—	1	—	—
Tamworth .....	3	—	17	29	—	—	—	—
Tuftonboro .....	—	7	6	3	—	—	—	1
Wakefield .....	6	17	6	13	—	—	—	—
Wolfeboro .....	6	30	26	28	—	—	—	—
Totals .....	34	202	180	241	—	37	1	1

CHESHIRE COUNTY September 14, 1976 REPUBLICAN	GOVERNOR							
	Brewster, r	Thomson, r	Zeller, r	Chimento, d	Connor, d	Gallen, d	Spanos, d	Scattering
Alstead .....	11	75	53	—	—	—	3	—
Chesterfield .....	9	137	103	—	1	—	1	—
Dublin .....	9	110	112	—	—	—	—	—
Fitzwilliam .....	2	103	99	—	—	—	—	—
Gilsum .....	4	24	18	—	—	1	—	—
Harrisville .....	2	32	57	—	—	—	—	—
Hinsdale .....	5	115	23	—	—	—	—	—
Jaffrey .....	9	307	131	—	2	—	—	1
Keene —								
Ward 1 .....	14	124	177	—	3	4	7	—
Ward 2 .....	8	136	172	—	—	4	5	—
Ward 3 .....	9	154	186	—	2	—	3	—
Ward 4 .....	19	279	388	—	—	—	—	—
Ward 5 .....	10	147	257	—	—	1	8	—
Marlborough .....	8	125	147	—	—	—	—	—
Marlow .....	3	39	17	—	1	—	1	1
Nelson .....	1	29	54	—	—	—	1	—
Richmond .....	3	40	22	—	—	—	1	—
Rindge .....	7	156	56	—	—	—	—	—
Roxbury .....	—	7	13	—	—	—	—	—
Stoddard .....	6	91	24	—	—	—	—	—
Sullivan .....	4	34	24	—	—	—	2	—
Surry .....	1	19	50	—	—	—	—	—
Swanzey .....	18	279	234	—	3	3	5	—
Troy .....	3	53	28	—	—	—	—	—
Walpole .....	11	205	186	—	—	—	—	—
Westmoreland .....	7	100	74	—	—	2	—	—
Winchester .....	9	143	63	—	—	1	—	—
Totals .....	192	3063	2768	—	12	16	37	2



CHESHIRE COUNTY September 14, 1976 DEMOCRATIC	GOVERNOR							Scattering
	Chimento, d	Connor, d	Gallen, d	Spanos, d	Brewster, r	Thomson, r	Zeiler, r	
Alstead .....	1	10	1	47	—	—	—	—
Chesterfield .....	3	21	15	39	—	4	2	—
Dublin .....	6	16	7	52	—	—	—	—
Fitzwilliam .....	1	9	5	26	—	3	1	—
Gilsum .....	—	4	2	16	—	—	—	—
Harrisville .....	—	19	3	28	—	4	1	—
Hinsdale .....	1	81	9	30	—	—	—	—
Jaffrey .....	5	94	21	67	—	9	—	—
Keene —								
Ward 1 .....	1	72	95	119	—	7	3	—
Ward 2 .....	2	59	61	140	—	11	1	—
Ward 3 .....	1	41	45	116	—	5	1	—
Ward 4 .....	4	64	52	292	—	13	—	—
Ward 5 .....	4	55	72	162	—	9	4	—
Marlborough .....	6	27	16	75	—	—	—	—
Marlow .....	2	5	4	16	—	5	1	1
Nelson .....	2	3	4	19	—	1	2	—
Richmond .....	2	7	3	7	—	—	—	—
Rindge .....	—	16	5	43	—	—	—	—
Roxbury .....	—	3	2	9	—	—	—	—
Stoddard .....	—	13	3	23	—	4	—	—
Sullivan .....	2	13	5	10	—	3	—	—
Surry .....	—	1	5	21	—	—	—	—
Swanzy .....	4	71	39	126	—	22	1	—
Troy .....	5	29	34	71	—	4	—	—
Walpole .....	2	31	14	126	—	—	—	—
Westmoreland .....	—	15	9	27	—	—	—	—
Winchester .....	2	46	27	63	—	1	—	—
Totals .....	56	825	558	1770	—	105	17	1



COOS COUNTY September 14, 1976 REPUBLICAN	GOVERNOR							
	Brewster, r	Thomson, r	Zeiler, r	Chimento, d	Connor, d	Gallen, d	Spanos, d	Scattering
Second College Gt.	—	—	—	—	—	—	—	—
Shelburne .....	5	28	9	—	—	—	—	—
Stark .....	1	44	2	—	—	2	—	—
Stewartstown .....	—	63	6	—	—	—	—	1
Stratford .....	2	33	4	—	—	1	—	—
Success .....	—	—	—	—	—	—	—	—
Thomp.&Mes's Pur.	—	1	—	—	—	—	—	—
Wentworth's Loc. .	—	4	—	—	—	—	—	—
Whitefield .....	4	176	29	—	—	2	—	—
Totals .....	81	2335	490	—	2	33	1	1



COOS COUNTY September 14, 1976 DEMOCRATIC	GOVERNOR							
	Chimento, d	Connor, d	Gallen, d	Spanos, d	Brewster, r	Thomson, r	Zeiler, r	Scattering
Second College Gt.	—	—	—	—	—	—	—	—
Shelburne .....	1	3	4	2	—	3	—	—
Stark .....	1	2	6	6	—	4	—	—
Stewartstown .....	—	3	3	—	—	1	—	—
Stratford .....	—	1	23	5	—	2	—	—
Success .....	—	—	—	—	—	—	—	—
Thomp.&Mes's Pur.	—	—	—	—	—	—	—	—
Wentworth's Loc. .	—	—	1	—	—	—	—	—
Whitefield .....	1	3	81	8	—	3	—	—
Totals .....	32	428	2181	508	—	153	1	—

GRAFTON COUNTY September 14, 1976 REPUBLICAN	GOVERNOR							
	Brewster, r	Thomson, r	Zeiller, r	Chimento, d	Connor, d	Gallen, d	Spanos, d	Scattering
Alexandria .....	3	48	7	—	—	—	—	—
Ashland .....	1	189	30	—	—	—	—	—
Bath .....	5	108	21	—	—	—	—	—
Benton .....	—	24	5	—	—	—	—	—
Bethlehem .....	2	201	63	—	—	—	—	—
Bridgewater .....	5	75	19	—	—	—	—	—
Bristol .....	9	352	68	—	—	—	—	—
Campton .....	1	168	33	—	—	—	—	—
Canaan .....	3	124	85	—	—	—	—	—
Dorchester .....	—	35	15	—	—	—	—	—
Easton .....	—	20	7	—	—	—	—	—
Ellsworth .....	—	16	4	—	—	—	—	—
Enfield .....	2	109	96	—	—	—	—	—
Franconia .....	3	89	27	—	—	2	—	—
Grafton .....	—	73	9	—	—	—	—	—
Groton .....	—	18	2	—	—	—	—	—
Hanover .....	14	210	598	—	—	1	1	1
Haverhill .....	8	437	142	—	—	1	—	—
Hebron .....	1	37	25	—	—	—	—	—
Holderness .....	6	152	54	—	—	—	—	—
Landaff .....	—	41	3	—	—	—	—	—
Lebanon —								
Ward 1 .....	4	146	200	—	—	1	—	—
Ward 2 .....	4	71	114	—	—	—	—	—
Ward 3 .....	3	192	184	—	—	—	—	—
Lincoln .....	1	129	10	—	—	—	—	—
Lisbon .....	9	206	43	—	—	—	—	—
Livermore .....	—	—	—	—	—	—	—	—
Littleton .....	4	657	207	—	—	—	—	—
Lyman .....	2	23	6	—	—	—	—	—
Lyme .....	2	68	92	—	—	—	—	—
Monroe .....	4	93	30	—	—	—	—	—
Orange .....	2	6	16	—	—	—	—	—
Orford .....	7	195	78	—	—	—	—	—
Piermont .....	1	66	17	—	—	—	—	—
Plymouth .....	6	450	191	—	—	3	2	1
Rumney .....	3	267	45	—	—	—	—	—
Sugar Hill .....	5	76	34	—	—	4	—	—
Thornton .....	2	137	24	—	—	—	—	—
Warren .....	2	149	23	—	—	1	—	—
Waterville Valley .	1	23	10	—	—	—	—	—
Wentworth .....	2	102	16	—	—	—	—	—
Woodstock .....	1	137	22	—	—	—	—	—
Totals .....	128	5719	2675	—	—	13	3	2

GRAFTON COUNTY September 14, 1976 DEMOCRATIC	GOVERNOR							
	Chimento, d	Connor, d	Gallen, d	Spanos, d	Brewster, r	Thomson, r	Zeiler, r	Scattering
Alexandria .....	1	4	10	11	—	—	—	—
Ashland .....	2	5	36	10	—	7	—	—
Bath .....	—	1	9	2	—	2	—	—
Benton .....	—	—	6	—	—	—	—	—
Bethlehem .....	3	6	54	13	—	—	—	—
Bridgewater .....	4	1	5	9	—	1	—	—
Bristol .....	2	24	23	24	—	—	—	—
Campton .....	3	3	22	8	—	5	—	—
Canaan .....	1	7	10	63	—	5	—	1
Dorchester .....	—	—	2	1	—	—	—	—
Easton .....	—	—	11	4	—	—	—	—
Ellsworth .....	—	1	—	—	—	—	1	—
Enfield .....	3	10	17	43	—	—	—	—
Franconia .....	4	6	14	27	—	—	—	—
Grafton .....	—	2	1	6	—	4	—	—
Groton .....	1	6	2	13	—	2	—	—
Hanover .....	3	29	40	591	—	2	5	—
Haverhill .....	1	10	45	16	—	13	1	—
Hebron .....	1	—	3	—	—	—	—	—
Holderness .....	2	6	11	11	—	2	—	—
Landaff .....	—	1	6	2	—	2	—	—
Lebanon —								
Ward 1 .....	1	8	19	120	—	11	12	—
Ward 2 .....	—	21	28	105	—	13	2	—
Ward 3 .....	—	19	16	119	—	—	—	—
Lincoln .....	1	11	38	8	—	13	—	—
Lisbon .....	3	2	23	6	—	11	—	—
Livermore .....	—	—	—	—	—	—	—	—
Littleton .....	1	21	323	29	—	4	2	—
Lyman .....	—	—	11	1	—	2	—	—
Lyme .....	—	2	3	74	—	—	—	—
Monroe .....	—	2	13	1	—	—	—	—
Orange .....	—	3	1	6	—	1	—	—
Orford .....	—	5	4	10	—	11	4	—
Piermont .....	—	5	9	15	—	3	2	—
Plymouth .....	3	5	81	53	—	8	1	—
Rumney .....	4	10	29	11	—	6	—	—
Sugar Hill .....	1	3	10	20	—	—	—	—
Thornton .....	1	5	11	5	—	—	—	—
Warren .....	1	2	6	2	—	2	—	—
Waterville Valley .	—	—	6	7	—	5	—	—
Wentworth .....	1	2	6	1	—	5	—	—
Woodstock .....	—	7	14	5	—	9	—	—
Totals .....	48	255	978	1452	—	149	30	1

HILLSBOROUGH COUNTY  September 14, 1976  REPUBLICAN	GOVERNOR							
	Brewster, r	Thomson, r	Zeiller, r	Chimento, d	Connor, d	Gallen, d	Spanos, d	Scattering
Amherst .....	14	556	418	—	5	1	—	—
Antrim .....	4	163	64	—	—	—	2	—
Bedford .....	17	790	194	—	—	—	—	—
Bennington .....	1	97	5	—	2	—	—	—
Brookline .....	8	101	32	—	—	1	—	2
Deering .....	3	76	23	—	—	—	—	—
Francestown .....	5	124	49	—	3	—	2	1
Goffstown .....	14	798	159	—	5	7	1	—
Greenfield .....	—	57	42	—	—	—	—	—
Greenville .....	1	90	12	—	—	—	—	—
Hancock .....	9	130	116	—	3	—	—	—
Hillsborough .....	2	237	107	—	—	—	—	—
Hollis .....	23	221	167	—	—	—	—	—
Hudson .....	15	290	294	—	2	1	1	—
Litchfield .....	1	72	33	—	2	—	—	—
Lyndeborough .....	5	74	29	—	—	—	—	—
Manchester —								
Ward 1 .....	35	945	565	—	2	5	3	1
Ward 2 .....	10	608	114	—	1	2	3	—
Ward 3 .....	6	279	58	—	—	3	—	—
Ward 4 .....	7	309	42	—	3	—	—	—
Ward 5 .....	7	198	24	—	—	—	—	—
Ward 6 .....	10	379	51	—	—	—	—	—
Ward 7 .....	12	245	39	—	—	—	—	—
Ward 8 .....	11	360	59	—	—	—	—	—
Ward 9 .....	8	218	49	—	1	1	—	—
Ward 10 .....	6	390	54	—	1	—	—	—
Ward 11 .....	—	195	23	—	—	—	—	—
Ward 12 .....	16	290	41	—	—	—	—	—
Mason .....	4	44	13	—	—	—	—	—
Merrimack .....	18	524	168	—	11	—	1	2
Milford .....	20	564	212	—	—	—	—	7
Mont Vernon .....	6	74	38	—	—	—	—	—
Nashua —								
Ward 1 .....	8	198	162	—	—	—	—	—
Ward 2 .....	17	299	307	—	1	2	1	—
Ward 3 .....	6	142	128	—	1	—	1	—
Ward 4 .....	1	57	55	—	1	1	—	—
Ward 5 .....	5	95	45	—	—	—	—	—



HILLSBOROUGH COUNTY  September 14, 1976  REPUBLICAN	GOVERNOR							Scattering
	Brewster, r	Thomson, r	Zeiller, r	Chimento, d	Connor, d	Gallen, d	Spanos, d	
Ward 6 .....	5	108	80	—	—	—	—	—
Ward 7 .....	10	77	68	—	—	—	—	—
Ward 8 .....	17	232	154	—	—	—	—	—
Ward 9 .....	10	127	93	—	—	—	—	—
New Boston .....	3	172	82	—	1	2	—	—
New Ipswich .....	3	130	31	—	—	—	1	—
Pelham .....	20	213	62	—	—	1	1	—
Peterborough .....	16	449	388	—	1	—	—	—
Sharon .....	1	16	23	—	—	—	—	—
Temple .....	7	94	46	—	—	—	—	—
Weare .....	8	251	56	—	9	—	1	—
Wilton .....	8	203	70	—	2	—	—	—
Windsor .....	—	18	2	—	—	—	—	—
Totals .....	443	12379	5146	—	57	27	18	13

HILLSBOROUGH COUNTY September 14, 1976 DEMOCRATIC	GOVERNOR							
	Chimento, d	Connor, d	Gallen, d	Spanos, d	Brewster, r	Thomson, r	Zeiler, r	Scattering
Amherst .....	6	72	27	110	—	5	1	—
Antrim .....	—	37	3	25	—	7	—	—
Bedford .....	3	193	100	108	—	33	—	—
Bennington .....	—	23	1	8	—	1	—	—
Brookline .....	12	27	27	10	—	11	—	—
Deering .....	1	8	—	19	—	—	—	—
Francestown .....	—	16	2	25	—	—	—	—
Goffstown .....	16	466	138	184	—	47	—	—
Greenfield .....	—	22	7	12	—	1	—	—
Greenville .....	10	49	8	7	—	—	—	—
Hancock .....	2	28	2	48	—	—	—	—
Hillsborough .....	2	28	12	48	—	9	—	—
Hollis .....	14	31	18	119	—	1	—	—
Hudson .....	66	282	170	230	—	13	1	—
Litchfield .....	2	51	22	47	—	6	—	—
Lyndeborough .....	5	12	5	8	—	—	—	—
Manchester —								
Ward 1 .....	13	427	180	185	—	6	1	—
Ward 2 .....	11	412	226	220	—	22	1	—
Ward 3 .....	15	398	226	225	—	8	—	—
Ward 4 .....	36	465	244	217	—	10	—	—
Ward 5 .....	24	448	206	242	—	8	—	—
Ward 6 .....	26	485	325	215	—	14	—	—
Ward 7 .....	68	478	286	196	—	18	—	—
Ward 8 .....	54	419	208	205	—	—	—	—
Ward 9 .....	54	444	278	198	—	14	2	—
Ward 10 .....	38	558	215	205	—	12	—	—
Ward 11 .....	49	447	235	160	—	3	—	—
Ward 12 .....	27	555	277	195	—	17	—	—
Mason .....	2	13	1	15	—	—	—	—
Merrimack .....	15	232	109	203	—	—	—	15
Milford .....	24	201	60	124	—	11	—	—
Mont Vernon .....	6	19	3	10	—	1	—	—
Nashua —								
Ward 1 .....	4	114	99	176	—	—	—	—
Ward 2 .....	3	134	78	169	—	—	—	—
Ward 3 .....	4	128	137	165	—	—	—	—
Ward 4 .....	7	153	142	218	—	—	—	—
Ward 5 .....	9	136	101	205	—	—	—	—

HILLSBOROUGH COUNTY September 14, 1976 DEMOCRATIC	GOVERNOR							
	Chimento, d	Connor, d	Gallen, d	Spanos, d	Brewster, r	Thomson, r	Zeiller, r	Scattering
Ward 6 .....	8	239	198	292	—	—	—	1
Ward 7 .....	2	243	222	239	—	—	—	—
Ward 8 .....	7	238	140	259	—	—	—	—
Ward 9 .....	4	99	90	151	—	1	—	—
New Boston .....	1	44	13	19	—	3	—	—
New Ipswich .....	1	24	8	32	—	7	—	—
Pelham .....	5	60	24	152	—	13	—	—
Peterborough .....	3	41	18	143	—	—	—	—
Sharon .....	—	3	1	5	—	—	—	—
Temple .....	1	14	1	12	—	—	—	—
Weare .....	—	61	12	57	—	3	—	—
Wilton .....	8	52	31	22	—	1	—	—
Windsor .....	—	2	1	4	—	2	—	—
Totals .....	667	9131	4937	6143	—	308	6	16

MERRIMACK COUNTY September 14, 1976 REPUBLICAN	GOVERNOR							
	Brewster, r	Thomson, r	Zeiler, r	Chimento, d	Connor, d	Gallen, d	Spanos, d	Scattering
Allenstown .....	4	101	46	—	—	—	—	—
Andover .....	6	90	76	—	—	—	—	—
Boscawen .....	10	125	156	—	—	—	—	—
Bow .....	11	298	319	—	—	—	—	—
Bradford .....	3	119	85	—	—	—	—	—
Canterbury .....	6	73	103	—	—	—	—	—
Chichester .....	10	101	82	—	—	1	1	—
Concord —								
Ward 1 .....	11	189	240	—	—	1	3	—
Ward 2 .....	16	274	494	—	1	1	4	—
Ward 3 .....	10	151	450	—	—	1	2	1
Ward 4 .....	15	189	331	—	—	4	—	—
Ward 5 .....	10	122	326	—	—	7	3	—
Ward 6 .....	6	136	208	—	3	—	7	—
Ward 7 .....	15	266	567	—	—	—	—	—
Ward 8 .....	13	263	432	—	—	—	—	—
Danbury .....	1	78	18	—	—	—	—	—
Dunbarton .....	3	118	64	—	2	1	—	—
Epsom .....	7	156	81	—	—	—	—	—
Franklin —								
Ward 1 .....	4	114	59	—	—	—	—	—
Ward 2 .....	2	78	44	—	—	—	—	—
Ward 3 .....	3	116	89	—	—	—	—	—
Henniker .....	5	171	130	—	1	—	1	1
Hill .....	1	62	16	—	—	—	—	—
Hooksett .....	6	482	100	2	4	4	—	1
Hopkinton .....	11	327	439	—	—	—	—	—
Loudon .....	5	116	72	—	—	—	—	—
Newbury .....	1	80	53	—	—	—	1	—
New London .....	15	353	280	—	—	—	1	1
Northfield .....	10	177	88	—	—	2	1	—
Pembroke .....	11	215	266	—	—	—	—	—
Pittsfield .....	10	190	73	—	—	—	—	—
Salisbury .....	2	46	34	—	—	—	—	—
Sutton .....	2	69	50	—	—	—	—	—
Warner .....	10	204	137	—	—	—	—	—
Webster .....	6	61	49	—	—	—	—	—
Wilmot .....	4	73	31	—	—	—	—	—
Totals .....	265	5783	6088	2	11	22	24	4

MERRIMACK COUNTY September 14, 1976 DEMOCRATIC	GOVERNOR							
	Chimento, d	Connor, d	Gallen, d	Spanos, d	Brewster, r	Thomson, r	Zeiller, r	Scattering
Allenstown .....	8	123	58	138	—	4	—	1
Andover .....	1	9	14	43	—	2	—	—
Boscawen .....	—	17	11	45	—	—	—	—
Bow .....	1	39	40	62	—	—	—	—
Bradford .....	—	13	4	45	—	—	—	—
Canterbury .....	2	10	19	52	—	1	—	—
Chichester .....	2	9	4	21	—	3	—	—
Concord —								
Ward 1 .....	3	41	106	76	1	5	3	—
Ward 2 .....	3	41	59	125	—	2	3	—
Ward 3 .....	2	30	31	101	—	2	1	—
Ward 4 .....	4	48	68	114	—	3	—	—
Ward 5 .....	1	34	41	103	—	1	1	—
Ward 6 .....	—	52	87	106	—	4	—	—
Ward 7 .....	1	47	77	150	—	4	1	—
Ward 8 .....	—	40	73	120	—	—	—	—
Danbury .....	—	2	1	20	—	4	—	—
Dunbarton .....	1	13	3	37	—	2	1	—
Epsom .....	1	25	13	33	—	2	—	—
Franklin —								
Ward 1 .....	2	12	121	39	—	—	—	—
Ward 2 .....	2	20	109	70	—	—	—	—
Ward 3 .....	5	7	82	48	—	—	—	—
Henniker .....	1	4	7	76	—	4	—	—
Hill .....	—	2	5	6	—	—	—	—
Hooksett .....	5	168	129	97	—	26	—	—
Hopkinton .....	2	36	15	110	—	—	—	—
Loudon .....	—	17	16	22	—	—	—	—
Newbury .....	1	3	4	34	—	1	—	—
New London .....	2	6	6	81	—	—	—	—
Northfield .....	1	18	22	77	—	1	—	—
Pembroke .....	3	112	50	126	—	—	—	—
Pittsfield .....	—	9	42	29	—	—	—	—
Salisbury .....	—	3	5	15	—	—	—	—
Sutton .....	—	3	2	49	—	—	—	—
Warner .....	2	8	6	91	—	—	—	—
Webster .....	—	10	4	24	—	4	—	—
Wilmot .....	2	1	5	33	—	—	—	—
Totals .....	58	1032	1339	2418	1	75	10	1

ROCKINGHAM COUNTY September 14, 1976 REPUBLICAN	GOVERNOR							
	Brewster, r	Thomson, r	Zciller, r	Chimento, d	Connor, d	Gallen, d	Spanos, d	Scattering
Atkinson .....	5	189	71	—	—	—	—	—
Auburn .....	3	248	36	—	1	—	2	—
Brentwood .....	15	163	52	—	—	1	1	1
Candia .....	15	375	41	—	—	—	—	—
Chester .....	10	251	42	—	—	1	1	—
Danville .....	4	144	19	—	—	—	—	—
Deerfield .....	8	202	44	—	—	—	—	—
Derry .....	32	1142	196	—	—	—	—	—
East Kingston ....	7	91	30	—	—	—	—	—
Epping .....	8	220	49	—	—	—	—	—
Exeter .....	39	795	555	—	—	—	2	—
Fremont .....	11	173	116	—	—	—	—	—
Greenland .....	9	91	166	—	—	—	—	—
Hampstead .....	13	315	105	—	—	—	—	—
Hampton .....	62	552	384	—	4	18	6	1
Hampton Falls ...	16	149	77	—	—	—	—	—
Kensington .....	18	80	44	—	—	—	—	—
Kingston .....	23	313	102	—	1	—	1	—
Londonderry .....	9	513	111	—	—	—	—	—
New Castle .....	4	76	97	—	—	—	—	—
Newfields .....	4	75	27	—	—	—	2	—
Newington .....	8	53	73	—	—	1	1	—
Newmarket .....	14	109	47	—	—	—	—	—
Newton .....	9	161	50	—	—	—	—	—
North Hampton ..	20	200	178	—	—	—	1	1
Northwood .....	13	214	79	—	—	—	—	—
Nottingham .....	8	107	48	—	—	—	—	—
Plaistow .....	12	313	73	—	—	—	—	—
Portsmouth —								
Ward 1 .....	7	105	101	—	1	—	—	—
Ward 2 .....	6	119	174	—	—	—	—	—
Ward 3 .....	6	83	57	—	—	—	—	—
Ward 4 .....	3	129	120	—	—	—	—	—
Ward 5 .....	4	104	103	—	—	—	2	—
Ward 6 .....	3	71	55	—	—	—	—	—
Raymond .....	12	355	60	—	1	—	1	1
Rye .....	26	294	298	—	—	—	—	—
Salem .....	43	1196	256	—	4	—	7	—
Sandown .....	2	182	17	—	—	—	—	—
Seabrook .....	34	245	36	—	—	1	1	—
South Hampton ..	6	43	13	—	1	—	—	—
Stratham .....	8	132	110	—	—	1	—	—
Windham .....	15	277	51	—	—	2	3	—
Totals .....	574	10649	4363	—	13	25	31	4

ROCKINGHAM COUNTY September 14, 1976 DEMOCRATIC	GOVERNOR							
	Chimento, d	Connor, d	Gallen, d	Spanos, d	Brewster, r	Thomson, r	Zeller, r	Scattering
Atkinson .....	5	37	12	25	—	16	—	—
Auburn .....	5	70	34	37	—	23	—	—
Brentwood .....	2	26	8	22	—	1	1	—
Candia .....	2	45	21	43	—	—	—	—
Chester .....	1	19	17	19	—	2	—	—
Danville .....	3	24	5	9	—	5	—	—
Deerfield .....	4	15	15	30	—	10	—	—
Derry .....	18	177	158	161	—	—	—	—
East Kingston ....	1	25	6	15	—	—	—	—
Epping .....	16	65	39	66	—	13	—	—
Exeter .....	12	62	93	308	—	3	—	—
Fremont .....	2	19	4	34	—	3	—	—
Greenland .....	—	18	6	50	—	1	—	—
Hampstead .....	2	61	37	41	—	5	1	—
Hampton .....	2	106	201	182	—	7	1	2
Hampton Falls ...	—	10	12	25	—	—	—	—
Kensington .....	—	14	13	46	—	—	—	—
Kingston .....	10	50	9	39	—	6	1	1
Londonderry ....	9	119	63	98	—	—	—	—
New Castle .....	1	17	9	53	—	—	—	—
Newfields .....	—	6	5	43	—	—	—	—
Newington .....	1	12	6	31	—	—	—	—
Newmarket .....	14	55	142	295	—	27	—	—
Newton .....	2	44	5	9	—	4	—	—
North Hampton ..	4	47	17	72	—	1	—	—
Northwood .....	—	21	10	28	—	—	—	—
Nottingham .....	2	17	12	37	—	—	—	—
Plaistow .....	5	62	47	14	—	—	—	—
Portsmouth —								
Ward 1 .....	4	25	81	154	—	—	1	—
Ward 2 .....	5	33	53	154	—	—	—	—
Ward 3 .....	—	19	35	83	—	1	1	—
Ward 4 .....	1	40	28	149	—	—	—	—
Ward 5 .....	4	32	43	190	—	—	—	—
Ward 6 .....	—	42	56	138	—	—	—	—
Raymond .....	10	73	20	45	—	45	—	—
Rye .....	4	22	31	153	—	—	—	—
Salem .....	49	364	253	540	—	34	—	—
Sandown .....	7	29	7	7	—	—	—	—
Scabrook .....	6	70	54	98	—	—	—	—
South Hampton ..	—	38	7	9	—	—	2	—
Stratham .....	—	23	8	62	—	2	—	—
Windham .....	6	58	51	61	—	15	—	—
Totals .....	219	2111	1733	3675	—	224	8	4

STRAFFORD COUNTY September 14, 1976 REPUBLICAN	GOVERNOR							
	Brewster, r	Thomson, r	Zeiler, r	Chimento, d	Connor, d	Gallen, d	Spanos, d	Scattering
Barrington .....	10	169	66	—	—	—	1	—
Dover —								
Ward 1 .....	19	184	89	—	1	1	—	—
Ward 2 .....	7	141	48	—	—	1	1	—
Ward 3 .....	13	152	81	—	—	—	—	—
Ward 4 .....	7	179	87	—	—	1	2	—
Ward 5 .....	13	269	126	—	—	3	1	—
Ward 6 .....	8	152	57	—	—	—	—	—
Durham .....	19	206	510	—	1	4	1	1
Farmington .....	8	265	39	—	—	—	—	—
Lee ....	4	88	110	—	—	—	1	—
Madbury .....	4	59	52	—	—	—	—	—
Middleton .....	—	14	3	—	—	—	—	—
Milton .....	6	103	25	—	—	—	—	—
New Durham ....	6	90	19	—	—	—	—	—
Rochester —								
Ward 1 .....	5	154	46	—	2	—	—	—
Ward 2 .....	8	197	72	—	1	2	1	—
Ward 3 .....	3	115	39	—	—	2	—	—
Ward 4 .....	4	111	30	—	—	—	—	—
Ward 5 .....	10	181	42	—	—	1	—	1
Rollinsford .....	6	62	27	—	—	—	—	—
Somersworth —								
Ward 1 .....	6	65	26	—	—	—	1	—
Ward 2 .....	—	32	9	—	—	—	—	—
Ward 3 .....	1	41	2	—	—	—	—	—
Ward 4 .....	1	38	5	—	—	—	—	—
Ward 5 .....	1	20	9	—	—	—	—	—
Strafford .....	13	95	40	—	1	—	—	—
Totals .....	182	3182	1659	—	6	15	9	2



STRAFFORD COUNTY September 14, 1976 DEMOCRATIC	GOVERNOR							
	Chimento, d	Connor, d	Gallen, d	Spanos, d	Brewster, r	Thomson, r	Zeiller, r	Scattering
Barrington .....	2	27	21	68	—	7	—	1
Dover —								
Ward 1 .....	1	67	94	108	—	7	—	—
Ward 2 .....	4	94	95	211	—	13	—	—
Ward 3 .....	3	87	103	149	—	—	—	—
Ward 4 .....	1	70	77	147	—	5	—	—
Ward 5 .....	1	56	63	174	—	4	2	—
Ward 6 .....	4	49	57	76	—	—	—	—
Durham .....	2	53	53	459	—	1	2	—
Farmington .....	4	34	52	30	—	9	—	—
Lee .....	3	26	15	69	—	1	—	—
Madbury .....	—	8	13	39	—	—	—	—
Middleton .....	3	7	3	4	—	—	—	—
Milton .....	2	19	17	12	—	5	—	—
New Durham .....	—	9	10	—	—	—	—	—
Rochester —								
Ward 1 .....	2	33	30	54	—	8	—	—
Ward 2 .....	4	43	27	65	—	12	—	—
Ward 3 .....	4	43	57	53	—	16	—	—
Ward 4 .....	8	65	75	81	—	—	—	—
Ward 5 .....	2	44	20	50	—	6	—	2
Rollinsford .....	4	48	28	57	—	6	—	—
Somersworth —								
Ward 1 .....	4	46	34	90	—	—	—	—
Ward 2 .....	2	31	20	73	—	—	—	—
Ward 3 .....	1	25	27	68	—	1	—	—
Ward 4 .....	10	45	41	80	—	4	—	—
Ward 5 .....	—	43	26	79	—	—	—	—
Strafford .....	—	13	6	20	—	1	—	—
Totals .....	71	1085	1064	2316	—	106	4	3

SULLIVAN COUNTY September 14, 1976 REPUBLICAN	GOVERNOR							
	Brewster, r	Thomson, r	Zeiller, r	Chimento, d	Connor, d	Gallen, d	Spanos, d	Scattering
Acworth .....	1	42	39	—	—	—	4	—
Charlestown .....	7	186	148	—	—	—	—	—
Claremont —								
Ward 1 .....	7	146	82	—	—	—	4	1
Ward 2 .....	10	343	218	—	2	—	1	2
Ward 3 .....	1	129	53	—	—	—	—	—
Cornish .....	7	106	53	—	—	—	1	1
Croydon .....	1	31	9	—	—	—	4	—
Goshen .....	3	55	28	—	—	—	1	—
Grantham .....	2	32	20	—	—	—	1	—
Langdon .....	1	35	16	—	—	—	—	—
Lempster .....	2	80	5	—	—	—	5	—
Newport .....	11	412	157	—	—	—	5	—
Plainfield .....	3	48	127	—	—	—	—	—
Springfield .....	6	45	26	—	—	—	—	—
Sunapee .....	3	275	89	—	—	—	5	—
Unity .....	—	36	9	—	—	—	2	—
Washington .....	4	72	14	—	—	—	—	—
Totals .....	69	2073	1093	—	2	—	33	4

SULLIVAN COUNTY September 14, 1976 DEMOCRATIC	GOVERNOR							
	Chimento, d	Connor, d	Gallen, d	Spanos, d	Brewster, r	Thomson, r	Zeiller, r	Scattering
Acworth .....	1	—	—	13	—	1	—	—
Charlestown .....	2	32	11	129	—	—	—	—
Claremont —								
Ward 1 .....	2	44	25	203	—	11	1	—
Ward 2 .....	5	66	30	364	—	16	—	—
Ward 3 .....	9	73	30	369	—	9	2	—
Cornish .....	—	14	7	67	—	—	—	—
Croydon .....	—	3	3	31	—	—	—	—
Goshen .....	—	7	2	64	—	—	—	—
Grantham .....	—	1	2	24	—	1	—	—
Langdon .....	—	2	1	9	—	—	—	—
Lempster .....	1	3	—	40	—	—	—	—
Newport .....	6	48	33	745	—	—	—	—
Plainfield .....	1	6	1	79	—	3	1	—
Springfield .....	1	7	—	13	—	2	—	—
Sunapee .....	1	17	5	122	—	6	—	—
Unity .....	—	15	2	39	—	—	—	—
Washington .....	—	6	2	13	—	—	—	—
Totals .....	29	344	154	2324	—	49	4	—

FIRST CONGRESSIONAL DISTRICT September 14, 1976 REPUBLICAN	Adams, r	Ellis, r	Hewson, r	Warburton, r	D'Amours, d	Scattering
Albany .....	15	1	5	16	—	—
Alton .....	157	54	159	88	—	—
Atkinson .....	103	9	57	41	—	—
Auburn .....	80	19	63	81	—	—
Barnstead .....	83	22	42	61	—	1
Barrington .....	88	43	19	48	1	—
Bartlett .....	80	32	81	26	1	—
Bedford .....	267	84	272	137	—	—
Belmont .....	100	37	58	67	—	1
Brentwood .....	115	16	26	45	—	—
Brookfield .....	42	11	21	12	—	—
Candia .....	87	25	70	200	—	—
Canterbury .....	56	13	25	31	—	—
Center Harbor ...	36	11	19	6	—	—
Chatham .....	9	1	6	—	—	—
Chester .....	99	22	63	84	—	—
Chichester .....	69	20	31	34	—	—
Conway .....	326	80	155	99	—	1
Danville .....	56	9	28	45	—	—
Deerfield .....	46	13	64	95	—	—
Derry .....	275	71	603	116	—	—
Dover —						
Ward 1 .....	107	88	22	19	—	—
Ward 2 .....	70	35	26	20	4	1
Ward 3 .....	94	62	20	12	—	—
Ward 4 .....	98	79	32	13	1	—
Ward 5 .....	146	65	61	36	4	—
Ward 6 .....	77	46	27	16	—	—
Durham .....	327	72	103	36	3	1
East Kingston ...	79	8	6	18	—	—
Eaton .....	14	8	15	8	—	—
Effingham .....	31	5	31	12	—	—
Epping .....	88	16	33	89	—	—
Epsom .....	78	13	63	49	—	—
Exeter .....	328	527	164	62	2	—
Farmington .....	102	42	65	50	—	—
Freedom .....	41	11	18	27	—	—
Fremont .....	42	8	18	114	—	—
Gilford .....	257	60	102	68	4	—
Gilmanston .....	81	25	46	82	5	—
Goffstown .....	234	72	282	156	4	—
Greenland .....	72	148	23	10	1	—
Hampstead .....	166	32	66	49	3	—
Hampton .....	419	133	111	178	6	—

FIRST CONGRESSIONAL DISTRICT September 14, 1976 REPUBLICAN	Adams, r	Ellis, r	Hewson, r	Warburton, r	D'Amours, d	Scattering
Hampton Falls ...	116	36	24	21	—	—
Hale's Location ...	—	—	—	—	—	—
Hart's Location ...	2	3	5	—	—	—
Hooksett .....	130	86	157	115	2	1
Jackson .....	34	8	16	10	—	—
Kensington .....	85	14	29	4	—	—
Kingston .....	241	26	39	60	2	—
Laconia —						
Ward 1 .....	104	21	64	47	—	—
Ward 2 .....	52	15	40	20	—	3
Ward 3 .....	126	20	96	41	—	—
Ward 4 .....	85	13	24	24	2	—
Ward 5 .....	39	20	27	7	—	—
Ward 6 .....	147	37	84	55	—	—
Lee .....	82	33	18	25	1	—
Londonderry .....	113	35	287	82	—	—
Loudon .....	74	18	28	40	—	—
Madbury .....	50	18	10	7	—	—
Madison .....	70	22	55	20	—	—
Manchester —						
Ward 1 .....	360	87	374	156	—	2
Ward 2 .....	172	41	252	105	2	1
Ward 3 .....	120	19	89	40	—	2
Ward 4 .....	85	70	69	50	1	1
Ward 5 .....	89	14	44	36	1	—
Ward 6 .....	110	26	109	72	—	—
Ward 7 .....	97	28	64	44	—	—
Ward 8 .....	112	31	114	59	—	—
Ward 9 .....	80	26	67	35	—	—
Ward 10 .....	91	64	116	66	—	—
Ward 11 .....	59	5	46	48	2	—
Ward 12 .....	101	14	75	57	3	—
Meredith .....	152	96	96	64	—	—
Merrimack .....	166	119	169	99	8	2
Middleton .....	4	—	6	3	—	—
Milton .....	55	10	34	21	2	—
Moultonborough .	155	46	194	58	6	1
New Castle .....	56	59	18	12	—	—
New Durham .....	33	18	24	15	—	—
Newfields .....	39	32	4	20	—	—
New Hampton ....	51	28	30	15	—	—
Newington .....	26	89	9	5	—	1
Newmarket .....	76	42	12	13	—	—
Newton .....	123	14	21	28	—	—

FIRST CONGRESSIONAL DISTRICT September 14, 1976 REPUBLICAN	Adams, r	Ellis, r	Hewson, r	Warburton, r	D'Amours, d	Scattering
Northfield .....	82	31	71	35	—	1
North Hampton ..	165	105	49	38	1	2
Northwood .....	121	17	38	81	—	—
Nottingham .....	60	13	18	53	—	—
Ossipee .....	118	31	87	69	—	—
Pittsfield .....	105	14	50	28	—	—
Plaistow .....	153	26	56	80	—	—
Portsmouth —						
Ward 1 .....	43	98	17	6	—	—
Ward 2 .....	61	124	31	11	—	—
Ward 3 .....	19	81	15	9	—	—
Ward 4 .....	53	106	25	9	—	—
Ward 5 .....	37	79	31	3	—	—
Ward 6 .....	25	62	12	6	—	—
Raymond .....	38	10	51	280	—	1
Rochester —						
Ward 1 .....	46	31	40	52	—	2
Ward 2 .....	109	28	41	46	1	—
Ward 3 .....	62	14	29	23	—	—
Ward 4 .....	41	17	26	22	—	—
Ward 5 .....	57	40	44	46	—	—
Rollinsford .....	35	28	8	7	—	—
Rye .....	209	203	53	48	—	—
Sanbornton .....	70	20	20	25	—	—
Sandown .....	65	4	26	49	—	—
Sandwich .....	108	18	70	45	1	—
Seabrook .....	133	35	18	58	—	—
Somersworth —						
Ward 1 .....	40	10	14	16	—	—
Ward 2 .....	14	7	5	4	—	1
Ward 3 .....	14	9	5	6	—	—
Ward 4 .....	14	8	7	6	—	—
Ward 5 .....	12	7	5	5	—	—
South Hampton ..	39	1	6	6	—	—
Strafford .....	48	12	29	31	1	—
Stratham .....	123	59	18	16	1	1
Tamworth .....	88	40	106	40	—	—
Tilton .....	87	53	46	46	—	2
Tuftonboro .....	128	32	73	50	—	—
Wakefield .....	138	36	61	73	—	—
Windham .....	28	14	274	8	2	—
Wolfeboro .....	309	128	129	79	—	—
Totals .....	12195	5202	7944	5670	78	29

FIRST CONGRESSIONAL DISTRICT September 14, 1976 DEMOCRATIC	D'Amours, d	Adams, r	Ellis, r	Hewson, r	Warburton, r	Scattering
Albany .....	11	—	—	—	—	—
Alton .....	63	—	—	1	—	—
Atkinson .....	86	—	—	—	—	—
Auburn .....	153	—	—	1	—	1
Barnstead .....	73	—	—	—	—	—
Barrington .....	116	—	—	—	—	2
Bartlett .....	33	—	—	—	—	—
Bedford .....	415	—	—	—	—	—
Belmont .....	115	—	—	—	—	1
Brentwood .....	55	—	—	—	—	—
Brookfield .....	12	—	—	—	—	—
Candia .....	108	—	—	—	—	—
Canterbury .....	78	—	—	—	—	—
Center Harbor ...	29	—	—	—	—	—
Chatham .....	3	—	—	—	—	—
Chester .....	53	—	—	—	—	1
Chichester .....	31	—	—	—	—	1
Conway .....	163	—	—	—	—	3
Danville .....	39	—	—	—	—	—
Deerfield .....	65	—	—	—	—	2
Derry .....	503	—	—	—	—	—
Dover —						
Ward 1 .....	265	—	—	—	—	—
Ward 2 .....	395	—	—	—	—	—
Ward 3 .....	325	—	—	—	—	—
Ward 4 .....	286	—	—	—	—	—
Ward 5 .....	289	—	—	—	—	—
Ward 6 .....	186	—	—	—	—	—
Durham .....	506	—	—	2	—	2
East Kingston ...	53	—	—	—	—	—
Eaton .....	7	—	—	—	—	—
Effingham .....	18	—	—	—	—	4
Epping .....	178	—	—	—	—	—
Epsom .....	69	—	—	—	—	—
Exeter .....	412	—	—	—	—	—
Farmington .....	130	—	—	—	—	—
Freedom .....	19	—	—	—	—	—
Fremont .....	58	—	—	—	—	—
Gilford .....	130	—	—	—	—	—
Gilmanton .....	72	—	—	—	—	1
Goffstown .....	833	—	—	3	—	—
Greenland .....	69	—	—	—	—	—
Hampstead .....	122	—	—	—	—	2
Hampton .....	463	—	—	—	—	3

FIRST CONGRESSIONAL DISTRICT September 14, 1976 DEMOCRATIC	D'Amours, d	Adams, r	Ellis, r	Hewson, r	Warburton, r	Scattering
Hampton Falls ...	41	—	—	—	—	—
Hale's Location ...	—	—	—	—	—	—
Hart's Location ...	—	—	—	—	—	—
Hooksett .....	388	—	—	—	—	2
Jackson .....	34	—	—	—	—	—
Kensington .....	65	—	—	—	—	—
Kingston .....	112	—	—	—	—	—
Laconia —						
Ward 1 .....	79	—	—	—	—	—
Ward 2 .....	191	—	—	—	—	1
Ward 3 .....	136	—	—	—	—	—
Ward 4 .....	121	—	—	—	—	—
Ward 5 .....	127	—	—	—	—	—
Ward 6 .....	131	—	—	—	1	1
Lee .....	104	—	—	—	—	—
Londonderry .....	296	—	—	—	—	—
Loudon .....	50	—	—	—	—	—
Madbury .....	61	—	—	—	—	—
Madison .....	12	—	—	—	—	—
Manchester —						
Ward 1 .....	716	—	—	—	—	4
Ward 2 .....	787	—	—	1	—	1
Ward 3 .....	728	—	—	1	—	—
Ward 4 .....	822	—	—	1	1	—
Ward 5 .....	739	—	—	—	—	—
Ward 6 .....	951	—	—	—	—	—
Ward 7 .....	869	—	—	—	—	—
Ward 8 .....	770	—	—	—	—	—
Ward 9 .....	882	—	—	—	—	—
Ward 10 .....	918	—	—	—	—	—
Ward 11 .....	813	—	—	—	—	—
Ward 12 .....	1053	—	—	—	—	—
Meredith .....	95	—	—	—	—	—
Merrimack .....	543	—	—	—	—	2
Middleton .....	17	—	—	—	—	—
Milton .....	57	—	—	—	—	—
Moultonborough .	55	—	—	—	—	—
New Castle .....	79	—	—	—	—	—
New Durham .....	22	—	—	—	—	—
Newfields .....	55	—	1	—	—	—
New Hampton .....	53	—	—	—	—	—
Newington .....	47	—	—	—	—	—
Newmarket .....	504	—	—	—	—	—
Newton .....	65	—	—	—	—	—



FIRST CONGRESSIONAL DISTRICT September 14, 1976 DEMOCRATIC	D'Amours, d	Adams, r	Ellis, r	Hewson, r	Warburton, r	Scattering
Northfield .....	107	—	—	—	—	—
North Hampton ..	134	—	—	—	—	—
Northwood .....	56	—	—	—	—	—
Nottingham .....	67	—	—	—	—	—
Ossipee .....	49	—	—	—	—	—
Pittsfield .....	77	—	—	—	—	—
Plaistow .....	112	—	—	—	—	—
Portsmouth —						
Ward 1 .....	184	—	—	—	—	—
Ward 2 .....	168	—	—	—	—	—
Ward 3 .....	102	—	—	—	—	—
Ward 4 .....	160	—	—	—	—	—
Ward 5 .....	216	—	—	—	—	—
Ward 6 .....	156	—	—	—	—	—
Raymond .....	169	—	—	1	3	2
Rochester —						
Ward 1 .....	127	—	—	—	—	—
Ward 2 .....	140	—	—	—	—	—
Ward 3 .....	180	1	—	—	—	—
Ward 4 .....	248	—	—	—	—	—
Ward 5 .....	121	—	—	—	—	—
Rollinsford .....	148	—	—	—	—	—
Rye .....	190	—	—	—	—	—
Sanbornton .....	54	—	—	—	—	—
Sandown .....	59	—	—	—	—	—
Sandwich .....	57	—	—	—	—	—
Seabrook .....	191	—	—	—	—	—
Somersworth —						
Ward 1 .....	169	—	—	—	—	—
Ward 2 .....	135	—	—	—	—	—
Ward 3 .....	120	—	—	—	—	—
Ward 4 .....	178	—	—	—	—	—
Ward 5 .....	157	—	—	—	—	—
South Hampton ..	51	—	—	—	—	—
Strafford .....	39	—	—	—	—	—
Stratham .....	88	—	—	—	—	—
Tamworth .....	64	—	—	—	—	—
Tilton .....	107	—	—	—	—	—
Tuftonboro .....	17	—	—	—	—	—
Wakefield .....	44	—	—	—	—	—
Windham .....	174	—	—	4	—	3
Wolfeboro .....	89	—	—	—	—	—
Totals .....	25381	1	1	15	5	39

SECOND CONGRESSIONAL DISTRICT September 14, 1976 REPUBLICAN	Cleveland, r	Diotte, d	Grandmaison, d	Scattering
Acworth .....	78	—	—	—
Alexandria .....	54	—	—	—
Allenstown .....	132	—	—	—
Alstead .....	127	—	—	—
Amherst .....	925	—	3	1
Andover .....	150	—	—	—
Antrim .....	209	—	—	—
Ashland .....	211	—	—	—
Atk.&Gil.Ac.Gt. ...	—	—	—	—
Bath .....	127	—	—	—
Bean's Grant .....	—	—	—	—
Bean's Purchase ..	—	—	—	—
Bennington .....	95	—	—	—
Benton .....	30	—	—	—
Berlin —				
Ward 1 .....	134	—	—	—
Ward 2 .....	229	—	—	—
Ward 3 .....	387	—	—	—
Ward 4 .....	52	—	—	—
Bethlehem .....	243	—	—	—
Boscawen .....	267	—	—	—
Bow .....	573	—	—	—
Bradford .....	192	—	—	—
Bridgewater .....	92	—	—	1
Bristol .....	405	—	—	—
Brookline .....	134	—	—	—
Cambridge .....	—	—	—	—
Campton .....	191	—	—	—
Canaan .....	194	—	1	—
Carroll .....	85	—	—	—
Chandler's Pur. ...	—	—	—	—
Charlestown .....	323	—	—	—
Chesterfield .....	231	—	2	1
Claremont —				
Ward 1 .....	224	—	1	—
Ward 2 .....	536	—	3	—
Ward 3 .....	178	—	—	—
Clarksville .....	18	—	—	—
Colebrook .....	228	—	—	—
Columbia .....	34	—	—	—

SECOND CONGRESSIONAL DISTRICT September 14, 1976 REPUBLICAN	Cleveland, r	Diotte, d	Grandmaison, d	Scattering
Concord —				
Ward 1 .....	385	2	2	—
Ward 2 .....	701	—	6	1
Ward 3 .....	528	2	2	4
Ward 4 .....	462	—	5	—
Ward 5 .....	399	—	5	—
Ward 6 .....	309	3	2	3
Ward 7 .....	727	—	—	—
Ward 8 .....	645	—	—	—
Cornish .....	165	—	1	—
Crawford's Pur. ...	—	—	—	—
Croydon .....	40	—	1	—
Cutt's Grant .....	—	—	—	—
Dalton .....	53	—	—	—
Danbury .....	92	—	—	1
Deering .....	96	—	—	—
Dix's Grant .....	—	—	—	—
Dixville .....	12	—	—	—
Dorchester .....	47	—	—	—
Dublin .....	214	—	—	—
Dummer .....	32	—	—	—
Dunbarton .....	171	—	1	2
Easton .....	23	—	1	—
Ellsworth .....	17	—	—	—
Enfield .....	194	—	—	—
Errol .....	30	—	—	—
Erving's Grant ....	—	—	—	—
Fitzwilliam .....	190	—	—	—
Francestown .....	158	—	—	—
Franconia .....	111	—	—	—
Franklin —				
Ward 1 .....	163	—	—	—
Ward 2 .....	113	—	—	—
Ward 3 .....	196	—	—	—
Gilsum .....	47	—	—	—
Gorham .....	231	—	—	—
Goshen .....	81	—	—	—
Grafton .....	72	—	2	—
Grantham .....	50	—	—	—
Greenfield .....	96	—	—	—
Green's Grant ....	—	—	—	—
Greenville .....	96	—	—	—

SECOND CONGRESSIONAL DISTRICT September 14, 1976 REPUBLICAN	Cleveland, r	Diotte, d	Grandmaison, d	Scattering
Groton .....	18	—	—	—
Hadley's Purchase .	—	—	—	—
Hancock .....	233	—	1	—
Hanover .....	714	—	4	4
Harrisville .....	75	—	2	—
Haverhill .....	551	—	1	—
Hebron .....	58	—	—	1
Henniker .....	276	—	1	1
Hill .....	78	—	—	—
Hillsborough .....	327	—	—	—
Hinsdale .....	139	—	—	—
Holderness .....	192	—	3	2
Hollis .....	391	—	1	—
Hopkinton .....	691	—	1	—
Hudson .....	554	—	2	1
Jaffrey .....	362	—	—	—
Jefferson .....	85	—	—	—
Keene —	—	—	—	—
Ward 1 .....	286	—	3	2
Ward 2 .....	292	—	10	1
Ward 3 .....	316	—	1	1
Ward 4 .....	625	—	—	—
Ward 5 .....	394	—	4	—
Kilkenny .....	—	—	—	—
Lancaster .....	412	—	—	—
Landaff .....	39	—	—	—
Langdon .....	46	—	—	—
Lebanon —	—	—	—	—
Ward 1 .....	307	—	2	—
Ward 2 .....	174	—	1	—
Ward 3 .....	344	—	—	—
Lempster .....	91	—	—	—
Lincoln .....	134	—	—	—
Lisbon .....	241	—	—	—
Litchfield .....	104	—	1	—
Littleton .....	803	—	—	2
Livermore .....	—	—	—	—
Low&Burbank'sGt.	—	—	—	—
Lyman .....	30	—	—	—
Lyme .....	145	—	1	1
Lyndeborough .....	108	—	—	—
Marlborough .....	258	—	—	—

SECOND CONGRESSIONAL DISTRICT September 14, 1976 REPUBLICAN	Cleveland, r	Diotte, d	Grandmaison, d	Scattering
Marlow .....	60	—	—	—
Martin's Location .	—	—	—	—
Mason .....	55	—	—	—
Milan .....	80	—	—	—
Milford .....	747	—	—	—
Millsfield .....	5	—	—	—
Monroe .....	125	—	—	—
Mont Vernon ....	104	—	—	—
Nashua —				
Ward 1 .....	326	—	—	—
Ward 2 .....	526	—	1	—
Ward 3 .....	245	—	4	—
Ward 4 .....	86	—	—	—
Ward 5 .....	116	—	—	—
Ward 6 .....	158	—	—	—
Ward 7 .....	124	—	—	—
Ward 8 .....	345	—	—	—
Ward 9 .....	172	—	1	—
Nelson .....	71	1	3	—
New Boston .....	231	—	—	—
Newbury .....	124	—	—	—
New Ipswich .....	151	—	1	—
New London .....	464	—	1	1
Newport .....	567	—	1	—
Northumberland ..	120	—	—	—
Odell .....	—	—	—	—
Orange .....	21	—	—	—
Orford .....	232	—	—	—
Pelham .....	280	—	1	—
Pembroke .....	436	—	—	—
Peterborough .....	767	—	—	1
Piermont .....	76	—	—	—
Pinkham's Grant ..	2	—	—	—
Pittsburg .....	103	—	1	—
Plainfield .....	164	—	—	1
Plymouth .....	584	—	1	1
Randolph .....	58	—	—	—
Richmond .....	61	—	—	—
Rindge .....	203	—	—	—
Roxbury .....	20	—	—	—
Rumney .....	280	—	—	—

SECOND CONGRESSIONAL DISTRICT September 14, 1976 REPUBLICAN	Cleveland, r	Diotte, d	Grandmaison, d	Scattering
Salem .....	1324	—	—	—
Salisbury .....	73	—	—	—
Sargent's Purchase	—	—	—	—
Second College Gt.	—	—	—	—
Sharon .....	38	—	1	—
Shelburne .....	39	—	1	—
Springfield .....	75	1	—	—
Stark .....	44	—	—	—
Stewartstown .....	66	—	—	1
Stoddard .....	113	—	—	—
Stratford .....	38	—	—	—
Success .....	—	—	—	—
Sugar Hill .....	106	—	1	1
Sullivan .....	54	—	—	—
Sunapee .....	352	—	—	1
Surry .....	58	—	—	—
Sutton .....	108	—	—	—
Swanzy .....	509	—	—	—
Temple .....	130	—	—	1
Thomp.&Mes.Pur.	1	—	—	—
Thornton .....	148	—	—	—
Troy .....	82	—	—	—
Unity .....	40	—	3	1
Walpole .....	354	—	—	—
Warner .....	310	—	3	—
Warren .....	161	—	—	—
Washington .....	82	—	—	—
Waterville Valley .	34	—	—	—
Weare .....	295	—	2	—
Webster .....	105	—	—	—
Wentworth .....	117	—	—	—
Wentworth's Loc. .	7	—	—	—
Westmoreland ....	169	—	—	—
Whitefield .....	202	—	—	—
Wilmot .....	98	—	2	—
Wilton .....	264	—	2	1
Winchester .....	207	—	—	—
Windsor .....	20	—	—	—
Woodstock .....	143	—	—	—
Totals .....	38182	8	108	40

SECOND CONGRESSIONAL DISTRICT September 14, 1976 DEMOCRATIC	Diotte, d	Grandmaison, d	Cleveland, r	Scattering
Acworth .....	6	4	3	—
Alexandria .....	13	10	—	—
Allenstown .....	72	219	—	—
Alstead .....	13	41	1	—
Amherst .....	19	184	—	—
Andover .....	10	47	3	1
Antrim .....	13	48	—	—
Ashland .....	14	36	—	—
Atk.&Gil.Ac.Gt. ...	—	—	—	—
Bath .....	4	5	2	—
Bean's Grant .....	—	—	—	—
Bean's Purchase ..	—	—	—	—
Bennington .....	9	19	—	—
Benton .....	3	—	—	—
Berlin —				
Ward 1 .....	101	345	—	—
Ward 2 .....	85	394	—	—
Ward 3 .....	75	280	—	—
Ward 4 .....	159	440	5	—
Bethlehem .....	20	41	—	—
Boscawen .....	23	46	—	—
Bow .....	36	100	—	—
Bradford .....	15	39	—	—
Bridgewater .....	10	9	—	—
Bristol .....	33	44	—	—
Brookline .....	10	65	—	1
Cambridge .....	—	—	—	—
Campton .....	17	17	2	—
Canaan .....	22	56	1	—
Carroll .....	18	26	1	—
Chandler's Pur. ...	—	—	—	—
Charlestown .....	51	104	—	—
Chesterfield .....	11	68	—	—
Claremont —				
Ward 1 .....	67	191	4	—
Ward 2 .....	131	302	—	—
Ward 3 .....	129	311	3	—
Clarksville .....	2	3	—	—
Colebrook .....	16	24	4	—
Columbia .....	2	4	—	—

SECOND CONGRESSIONAL DISTRICT September 14, 1976 DEMOCRATIC	Diotte, d	Grandmaison, d	Cleveland, r	Scattering
Concord —				
Ward 1 .....	64	148	5	—
Ward 2 .....	63	141	1	3
Ward 3 .....	34	120	1	—
Ward 4 .....	61	145	—	—
Ward 5 .....	39	131	1	—
Ward 6 .....	76	156	1	—
Ward 7 .....	81	184	1	—
Ward 8 .....	68	149	—	—
Cornish .....	25	46	—	1
Crawford's Pur. ....	—	—	—	—
Croydon .....	12	20	1	—
Cutt's Grant .....	—	—	—	—
Dalton .....	11	26	—	—
Danbury .....	3	15	3	—
Deering .....	8	19	—	—
Dix's Grant .....	—	—	—	—
Dixville .....	4	2	—	—
Dorchester .....	1	3	—	—
Dublin .....	20	50	—	—
Dummer .....	9	16	—	—
Dunbarton .....	10	48	1	—
Easton .....	4	8	1	—
Ellsworth .....	1	—	—	1
Enfield .....	23	49	—	—
Errol .....	1	3	—	—
Erving's Grant ....	—	—	—	—
Fitzwilliam .....	9	24	—	—
Francestown .....	8	22	—	—
Franconia .....	9	29	—	—
Franklin —				
Ward 1 .....	27	127	—	—
Ward 2 .....	39	139	—	—
Ward 3 .....	36	91	—	—
Gilsum .....	7	14	—	—
Gorham .....	51	170	3	—
Goshen .....	19	39	2	1
Grafton .....	2	11	3	—
Grantham .....	8	15	—	—
Greenfield .....	12	27	—	—
Green's Grant ....	—	—	—	—
Greenville .....	15	77	—	—



SECOND CONGRESSIONAL DISTRICT September 14, 1976 DEMOCRATIC	Diotte, d	Grandmaison, d	Cleveland, r	Scattering
Groton . . . . .	11	11	—	—
Hadley's Purchase .	—	—	—	—
Hancock . . . . .	13	58	—	—
Hanover . . . . .	75	528	2	—
Harrisville . . . . .	13	34	—	—
Haverhill . . . . .	35	38	3	1
Hebron . . . . .	—	2	—	—
Henniker . . . . .	17	69	—	—
Hill . . . . .	5	8	—	—
Hillsborough . . . .	32	53	2	—
Hinsdale . . . . .	48	70	—	—
Holderness . . . . .	11	14	2	—
Hollis . . . . .	13	157	—	—
Hopkinton . . . . .	46	106	—	—
Hudson . . . . .	66	658	4	1
Jaffrey . . . . .	35	153	1	—
Jefferson . . . . .	3	13	—	—
Keene —				
Ward 1 . . . . .	41	229	1	1
Ward 2 . . . . .	50	188	—	—
Ward 3 . . . . .	22	160	1	1
Ward 4 . . . . .	47	258	8	—
Ward 5 . . . . .	53	195	3	—
Kilkenny . . . . .	—	—	—	—
Lancaster . . . . .	23	86	—	—
Landaff . . . . .	4	5	1	—
Langdon . . . . .	1	5	—	—
Lebanon —				
Ward 1 . . . . .	32	114	1	—
Ward 2 . . . . .	39	112	3	—
Ward 3 . . . . .	34	97	—	—
Lempster . . . . .	17	21	—	—
Lincoln . . . . .	19	34	2	—
Lisbon . . . . .	12	19	2	1
Litchfield . . . . .	14	100	2	—
Littleton . . . . .	70	216	2	1
Livermore . . . . .	—	—	—	—
Low&Burbank'sGt.	—	—	—	—
Lyman . . . . .	2	11	—	—
Lyme . . . . .	11	60	1	—
Lyndeborough . . . .	3	27	—	—
Marlborough . . . . .	21	86	—	—

SECOND CONGRESSIONAL DISTRICT September 14, 1976 DEMOCRATIC	Diotte, d	Grandmaison, d	Cleveland, r	Scattering
Marlow .....	4	20	1	—
Martin's Location .	—	—	—	—
Mason .....	3	26	—	—
Milan .....	6	38	4	—
Milford .....	60	331	4	1
Millsfield .....	—	1	—	—
Monroe .....	7	6	—	—
Mont Vernon ....	6	29	—	—
Nashua —				
Ward 1 .....	20	323	—	—
Ward 2 .....	26	309	—	—
Ward 3 .....	32	342	1	—
Ward 4 .....	41	359	—	—
Ward 5 .....	47	328	—	—
Ward 6 .....	47	536	1	—
Ward 7 .....	38	581	—	—
Ward 8 .....	34	503	—	—
Ward 9 .....	34	252	1	—
Nelson .....	10	14	—	—
New Boston .....	19	51	—	1
Newbury .....	17	24	—	—
New Ipswich .....	14	48	2	—
New London .....	14	76	—	1
Newport .....	236	439	—	—
Northumberland ..	44	122	—	—
Odell .....	—	—	—	—
Orange .....	2	10	—	—
Orford .....	11	8	2	—
Pelham .....	35	219	3	—
Pembroke .....	49	222	—	—
Peterborough .....	29	159	—	—
Piermont .....	10	15	3	—
Pinkham's Grant ..	—	1	—	—
Pittsburg .....	7	13	—	—
Plainfield .....	16	64	1	—
Plymouth .....	38	94	3	2
Randolph .....	3	5	—	—
Richmond .....	7	8	—	—
Rindge .....	10	52	—	—
Roxbury .....	3	8	—	—
Rumney .....	19	29	—	—

SECOND CONGRESSIONAL DISTRICT September 14, 1976 DEMOCRATIC	Diotte, d	Grandmaison, d	Cleveland, r	Scattering
Salem .....	258	957	—	—
Salisbury .....	5	17	—	—
Sargent's Purchase	—	—	—	—
Second College Gt.	—	—	—	—
Sharon .....	4	5	—	—
Shelburne .....	3	9	—	—
Springfield .....	7	13	—	—
Stark .....	4	12	—	—
Stewartstown .....	1	6	—	—
Stoddard .....	9	29	2	—
Stratford .....	2	22	—	—
Success .....	—	—	—	—
Sugar Hill .....	6	21	—	—
Sullivan .....	5	18	2	—
Sunapee .....	50	69	6	3
Surry .....	5	16	—	—
Sutton .....	8	41	—	—
Swanzy .....	68	156	8	—
Temple .....	9	15	—	—
Thomp.&Mes.Pur.	—	—	—	—
Thornton .....	7	13	—	—
Troy .....	45	73	—	—
Unity .....	—	—	—	—
Walpole .....	—	115	—	—
Warner .....	14	74	1	3
Warren .....	4	8	—	—
Washington .....	5	13	—	—
Waterville Valley .	3	6	2	1
Weare .....	43	63	1	—
Webster .....	14	25	—	—
Wentworth .....	3	3	4	—
Wentworth's Loc. .	—	—	—	—
Westmoreland ....	8	38	—	—
Whitefield .....	22	51	4	—
Wilmot .....	4	37	—	—
Wilton .....	23	81	—	—
Winchester .....	31	98	1	—
Windsor .....	2	7	—	—
Woodstock .....	15	13	—	—
<b>Totals .....</b>	<b>4692</b>	<b>17570</b>	<b>151</b>	<b>26</b>

COUNCILOR Dist. No. 1 September 14, 1976 REPUBLICAN	Burton, r	Coney, r	Dominic, r	Paquette, r	Crowley, d	Scattering
Albany .....	15	7	—	21	—	—
Alexandria .....	31	10	8	3	—	—
Alton .....	137	75	155	91	—	—
Ashland .....	85	53	30	34	—	—
Atk.&Gil. Ac. Gt. .	—	—	—	—	—	—
Bartlett .....	64	79	5	133	—	—
Bath .....	88	41	4	1	—	—
Bean's Grant .....	—	—	—	—	—	—
Bean's Purchase ..	—	—	—	—	—	—
Belmont .....	110	23	176	24	—	—
Benton .....	18	7	—	1	—	—
Berlin—Ward 1 ..	23	38	6	40	—	—
Berlin—Ward 2 ..	53	56	5	91	—	—
Berlin—Ward 3 ..	88	123	4	120	—	—
Berlin—Ward 4 ..	12	8	—	25	—	—
Bethlehem .....	43	221	1	4	—	—
Bridgewater .....	46	17	6	11	—	—
Bristol .....	203	66	45	61	—	—
Brookfield .....	33	13	7	35	—	—
Cambridge .....	—	—	—	—	—	—
Campton .....	87	50	23	12	—	—
Canaan .....	137	24	11	19	—	—
Carroll .....	16	58	2	6	—	—
Center Harbor ...	25	18	14	30	—	—
Chandler's Pur. ...	—	—	—	—	—	—
Chatham .....	3	3	—	13	—	—
Clarksville .....	5	2	—	2	—	—
Colebrook .....	169	35	5	19	—	—
Columbia .....	10	13	2	3	—	—
Conway .....	334	147	20	370	—	—
Cornish .....	66	20	25	33	—	—
Crawford's Pur. ..	—	—	—	—	—	—
Croydon .....	19	1	3	6	—	—
Cutt's Grant .....	—	—	—	—	—	—
Dalton .....	28	29	2	—	—	—
Danbury .....	52	11	8	7	—	—
Dix's Grant .....	—	—	—	—	—	—
Dixville .....	2	2	—	2	—	—
Dorchester .....	20	13	1	8	—	—
Dummer .....	8	12	3	5	—	—
Easton .....	8	17	—	—	—	—
Eaton .....	11	9	—	31	—	—
Effingham .....	37	9	3	36	—	—
Ellsworth .....	6	5	1	4	—	—
Enfield .....	108	37	10	22	—	—
Errol .....	6	10	2	7	—	—

COUNCILOR Dist. No. 1 September 14, 1976 REPUBLICAN	Burton, r	Coney, r	Dominic, r	Paquette, r	Crowley, d	Scattering
Erving's Grant ...	—	—	—	—	—	—
Franconia .....	36	79	—	2	—	—
Freedom .....	34	9	2	67	—	—
Gilford .....	246	69	230	39	—	1
Gorham .....	126	47	9	38	—	—
Grafton .....	30	12	3	12	—	—
Grantham .....	21	7	2	12	—	—
Green's Grant ....	—	—	—	—	—	—
Groton .....	8	7	1	—	—	—
Hadley's Purchase .	—	—	—	—	—	—
Hale's Location ..	—	—	—	—	—	—
Hanover .....	458	94	24	74	—	1
Hart's Location ..	5	3	—	4	—	—
Haverhill .....	455	99	8	15	—	—
Hebron .....	36	10	2	4	—	—
Hill .....	33	5	13	12	—	—
Holderness .....	85	38	26	26	—	—
Jackson .....	21	20	—	42	—	—
Jefferson .....	33	40	1	8	—	—
Kilkenny .....	—	—	—	—	—	—
Laconia—Ward 1 .	102	66	80	15	—	—
Laconia—Ward 2 .	55	18	72	5	—	—
Laconia—Ward 3 .	123	76	103	25	—	—
Laconia—Ward 4 .	47	26	77	16	—	—
Laconia—Ward 5 .	35	17	53	7	—	—
Laconia—Ward 6 .	117	55	176	31	—	—
Lancaster .....	195	142	5	20	—	—
Landaff .....	4	31	—	5	—	—
Lebanon						
Ward 1 .....	184	36	22	47	—	—
Ward 2 .....	98	17	4	27	—	—
Ward 3 .....	200	65	7	29	—	—
Lincoln .....	68	45	2	15	—	—
Lisbon .....	103	139	2	9	—	—
Littleton .....	268	545	37	14	—	—
Livermore .....	—	—	—	—	—	—
Low&Burbank's Gt.	—	—	—	—	—	—
Lyman .....	20	10	—	—	—	—
Lyme .....	82	21	7	19	—	—
Madison .....	56	30	1	98	—	—
Martin's Location .	—	—	—	—	—	—
Meredith .....	154	96	197	34	—	—
Middleton .....	4	1	2	7	—	—
Milan .....	26	22	7	19	—	—
Millsfield .....	1	3	—	—	—	—

COUNCILOR Dist. No. 1 September 14, 1976 REPUBLICAN	Burton, r	Concy, r	Dominic, r	Paquette, r	Crowley, d	Scattering
Milton .....	38	22	9	35	—	—
Monroe .....	84	29	—	3	—	—
Moultonborough .	140	141	69	140	—	—
New Durham ....	37	20	22	12	—	—
New Hampton ...	60	23	33	19	—	—
Northumberland .	26	84	2	6	—	—
Odell .....	—	—	—	—	—	—
Orange .....	6	2	4	3	—	—
Orford .....	106	59	9	48	—	—
Ossipee .....	128	53	6	152	—	—
Piermont .....	55	15	—	5	—	—
Pinkham's Grant .	2	—	—	—	—	—
Pittsburg .....	40	39	2	8	—	—
Plainfield .....	90	31	8	26	—	—
Plymouth .....	355	101	26	81	3	—
Randolph .....	—	—	—	—	—	—
Rumney .....	154	45	16	32	—	—
Sanbornton .....	59	14	61	18	—	—
Sandwich .....	83	60	18	106	—	—
Sargent's Purchase	—	—	—	—	—	—
Second College Gt.	—	—	—	—	—	—
Shelburne .....	27	9	1	2	—	—
Springfield .....	19	12	10	14	—	—
Stark .....	19	11	2	7	—	—
Stewartstown .....	17	31	1	4	—	—
Stratford .....	21	17	—	1	—	—
Success .....	—	—	—	—	—	—
Sugar Hill .....	37	73	—	4	—	—
Sunapee .....	105	47	23	89	—	—
Tamworth .....	101	63	6	168	—	—
T'son & Mes. Pur. .	1	—	—	—	—	—
Thornton .....	89	28	6	17	—	—
Tilton .....	64	35	145	27	—	—
Tuftonboro .....	77	50	15	146	—	—
Wakefield .....	98	37	12	162	—	—
Warren .....	107	40	11	3	—	—
Waterville Valley .	11	12	—	6	—	—
Wentworth .....	67	25	3	8	—	—
Wentworth's Loc. .	3	1	—	—	—	—
Whitefield .....	72	116	3	12	—	—
Wilmot .....	43	11	11	15	—	—
Wolfboro .....	200	152	32	256	—	—
Woodstock .....	74	40	6	17	—	—
Total .....	8490	4910	2334	3779	3	2

COUNCILOR Dist. No. 1 September 14, 1976 DEMOCRATIC	Crowley, d	Burton, r	Coney, r	Dominic, r	Paquette, r	Scattering
Albany .....	7	1	—	—	—	—
Alexandria .....	22	—	—	—	—	—
Alton .....	57	—	—	—	1	—
Ashland .....	55	—	—	1	—	—
Atk.&Gil. Ac. Gt. .	—	—	—	—	—	—
Bartlett .....	26	—	—	—	2	—
Bath .....	9	3	—	—	—	—
Bean's Grant .....	—	—	—	—	—	—
Bean's Purchase ..	—	—	—	—	—	—
Belmont .....	83	1	—	10	—	—
Benton .....	3	1	—	—	—	—
Berlin—Ward 1 ..	349	—	—	—	—	—
Berlin—Ward 2 ..	216	—	—	—	—	—
Berlin—Ward 3 ..	305	—	—	—	—	—
Berlin—Ward 4 ..	491	—	—	—	—	—
Bethlehem .....	53	—	—	—	—	—
Bridgewater .....	17	—	—	—	—	2
Bristol .....	75	—	—	—	—	—
Brookfield .....	12	—	—	—	—	—
Cambridge .....	—	—	—	—	—	—
Campton .....	36	—	—	—	—	—
Canaan .....	71	—	—	—	—	—
Carroll .....	39	1	2	—	—	—
Center Harbor ...	25	—	—	—	—	—
Chandler's Pur. ...	—	—	—	—	—	—
Chatham .....	3	—	—	—	—	—
Clarksville .....	7	—	—	—	—	—
Colebrook .....	37	—	4	—	—	—
Columbia .....	6	—	—	—	—	—
Conway .....	133	—	—	—	—	5
Cornish .....	55	—	—	—	—	—
Crawford's Pur. ..	—	—	—	—	—	—
Croydon .....	29	—	—	—	—	—
Cutt's Grant .....	—	—	—	—	—	—
Dalton .....	29	—	—	—	—	—
Danbury .....	15	2	—	—	—	—
Dix's Grant .....	—	—	—	—	—	—
Dixville .....	5	—	—	—	—	—
Dorchester .....	4	—	—	—	—	—
Dummer .....	22	—	—	—	—	—
Easton .....	7	2	—	—	—	—
Eaton .....	4	—	—	—	—	—
Effingham .....	12	—	—	—	—	—
Ellsworth .....	2	—	—	—	—	—
Enfield .....	59	—	—	—	—	—
Errol .....	4	—	—	—	—	—

COUNCILOR Dist. No. 1 September 14, 1976 DEMOCRATIC	Crowley, d	Burton, r	Coney, r	Dominic, r	Paquette, r	Scattering
Erving's Grant . . .	—	—	—	—	—	—
Franconia . . . . .	29	—	—	—	—	—
Freedom . . . . .	15	—	—	—	—	—
Gilford . . . . .	98	4	—	—	—	—
Gorham . . . . .	187	4	1	—	—	2
Grafton . . . . .	14	—	—	—	—	—
Grantham . . . . .	20	—	—	—	—	—
Green's Grant . . .	—	—	—	—	—	—
Groton . . . . .	22	—	—	—	—	—
Hadley's Purchase .	—	—	—	—	—	—
Hale's Location ..	—	—	—	—	—	—
Hanover . . . . .	477	1	—	—	—	1
Hart's Location ..	—	—	—	—	—	—
Haverhill . . . . .	52	10	—	—	—	—
Hebron . . . . .	4	—	—	—	—	—
Hill . . . . .	10	—	—	—	—	—
Holderness . . . . .	27	—	—	—	—	—
Jackson . . . . .	26	—	—	—	—	—
Jefferson . . . . .	12	—	—	—	—	—
Kilkenny . . . . .	—	—	—	—	—	—
Laconia—Ward 1 .	57	—	—	—	—	—
Laconia—Ward 2 .	142	—	—	—	—	—
Laconia—Ward 3 .	103	—	—	—	—	—
Laconia—Ward 4 .	84	—	—	—	—	—
Laconia—Ward 5 .	90	—	—	—	—	—
Laconia—Ward 6 .	97	1	—	3	—	—
Lancaster . . . . .	98	—	—	—	—	—
Landaff . . . . .	9	—	—	—	—	—
Lebanon						
Ward 1 . . . . .	121	1	—	—	—	—
Ward 2 . . . . .	136	—	—	—	—	—
Ward 3 . . . . .	110	—	—	—	—	—
Lincoln . . . . .	58	1	1	—	—	—
Lisbon . . . . .	26	—	3	—	—	—
Littleton . . . . .	277	4	—	—	—	2
Livermore . . . . .	—	—	—	—	—	—
Low&Burbank's Gt.	—	—	—	—	—	—
Lyman . . . . .	12	—	—	—	—	—
Lyme . . . . .	54	—	—	—	—	—
Madison . . . . .	—	—	—	—	—	—
Martin's Location .	—	—	—	—	—	—
Meredith . . . . .	83	—	—	—	—	—
Middleton . . . . .	13	—	—	—	—	—
Milan . . . . .	33	—	—	3	—	—
Millsfield . . . . .	1	—	—	—	—	—



COUNCILOR Dist. No. 1 September 14, 1976 DEMOCRATIC	Crowley, d	Burton, r	Coney, r	Dominic, r	Paquette, r	Scattering
Milton .....	47	—	—	—	—	—
Monroe .....	10	1	—	—	—	—
Moultonborough .	49	1	1	—	—	—
New Durham ....	22	—	—	—	—	—
New Hampton ...	45	—	—	—	—	—
Northumberland .	150	—	—	—	—	—
Odell .....	—	—	—	—	—	—
Orange .....	12	—	—	—	—	—
Orford .....	18	1	—	—	—	—
Ossipee .....	43	—	—	—	—	—
Piermont .....	24	3	1	—	—	—
Pinkham's Grant .	—	—	—	—	—	—
Pittsburg .....	17	—	4	—	—	—
Plainfield .....	66	1	—	—	—	—
Plymouth .....	138	—	—	—	—	1
Randolph .....	6	—	—	—	—	—
Rumney .....	50	—	—	—	—	—
Sanbornton .....	44	—	—	1	—	—
Sandwich .....	43	2	—	—	—	—
Sargent's Purchase	—	—	—	—	—	—
Second College Ct.	—	—	—	—	—	—
Shelburne .....	13	—	—	—	—	—
Springfield .....	20	—	—	—	—	—
Stark .....	12	—	—	—	—	—
Stewartstown ....	6	—	—	—	—	—
Stratford .....	20	2	—	—	—	—
Success .....	—	—	—	—	—	—
Sugar Hill .....	22	—	—	—	—	—
Sunapee .....	102	—	—	—	—	1
Tamworth .....	46	—	—	—	—	—
T'son & Mes. Pur. .	—	—	—	—	—	—
Thornton .....	20	—	—	—	—	—
Tilton .....	87	—	—	—	—	—
Tuftonboro .....	15	—	—	—	—	—
Wakefield .....	31	—	—	—	—	—
Warren .....	9	—	—	—	—	—
Waterville Valley .	9	1	—	—	—	—
Wentworth .....	9	2	—	—	—	—
Wentworth's Loc. .	—	—	—	—	—	—
Whitefield .....	70	—	—	—	—	1
Wilmot .....	29	—	—	—	—	—
Wolfeboro .....	69	—	—	—	—	—
Woodstock .....	29	—	—	—	—	—
Total .....	6383	51	17	18	3	15

COUNCILOR Dist. No. 2 September 14, 1976 REPUBLICAN	Little, r	McLane, r	Smith, r	Thompson, r	Nichols, d	Scattering
Acworth .....	10	30	7	18	1	—
Allenstown .....	29	54	27	18	—	—
Alstead .....	11	52	15	26	—	—
Andover .....	18	69	18	53	—	—
Antrim .....	27	74	30	51	—	—
Barnstead .....	63	76	33	60	—	—
Barrington .....	6	37	53	117	—	3
Bennington .....	10	19	9	41	—	—
Boscawen .....	29	129	63	53	—	—
Bradford .....	33	85	29	30	—	—
Canterbury .....	8	88	47	25	—	—
Charlestown .....	50	141	41	68	—	—
Chichester .....	25	86	48	25	—	—
Claremont						
Ward 1 .....	10	96	31	79	—	—
Ward 2 .....	85	271	74	94	—	—
Ward 3 .....	12	74	35	35	—	1
Concord						
Ward 1 .....	77	204	103	44	—	—
Ward 2 .....	96	399	203	70	—	—
Ward 3 .....	60	386	135	26	—	1
Ward 4 .....	51	215	202	46	—	3
Ward 5 .....	38	252	154	28	—	—
Ward 6 .....	70	157	102	19	—	—
Ward 7 .....	106	473	213	51	—	—
Ward 8 .....	70	352	208	48	—	—
Deerfield .....	29	46	47	87	—	1
Deering .....	9	33	16	24	—	—
Dunbarton .....	38	57	44	34	—	—
Epsom .....	32	93	47	48	—	—
Farmington .....	40	96	38	79	—	—
Francestown .....	8	84	15	35	—	—
Franklin						
Ward 1 .....	14	70	11	73	—	—
Ward 2 .....	6	29	9	71	—	—
Ward 3 .....	7	75	20	97	—	—
Gilmanton .....	33	87	51	75	—	—
Gilsum .....	4	18	3	5	—	—
Goshen .....	16	25	12	15	—	—
Hancock .....	16	89	49	41	—	—

COUNCILOR Dist. No. 2 September 14, 1976 REPUBLICAN	Little, r	McLane, r	Smith, r	Thompson, r	Nichols, d	Scattering
Henniker .....	29	143	33	67	—	—
Hillsborough .....	57	150	39	51	—	—
Hopkinton .....	107	436	109	90	—	—
Langdon .....	4	18	5	10	—	—
Lee .....	12	69	30	47	—	—
Lempster .....	6	16	6	12	—	—
Loudon .....	44	66	47	25	—	—
Marlow .....	5	25	6	13	—	—
Nelson .....	5	24	33	6	—	—
Newbury .....	5	67	32	13	—	—
New London .....	34	351	98	71	—	—
Newport .....	158	175	99	104	—	—
Northfield .....	8	50	17	205	—	—
Northwood .....	43	98	66	50	—	—
Nottingham .....	25	42	20	53	—	—
Pembroke .....	80	229	79	68	—	—
Pittsfield .....	29	68	46	99	—	—
Rochester						
Ward 1 .....	15	31	46	63	—	2
Ward 2 .....	22	78	56	74	—	2
Ward 3 .....	8	41	37	39	—	3
Ward 4 .....	8	50	22	37	—	—
Ward 5 .....	24	64	35	68	—	1
Salisbury .....	11	23	10	31	—	—
Stoddard .....	17	18	13	49	—	—
Strafford .....	14	48	22	33	—	—
Sullivan .....	3	26	14	11	—	2
Surry .....	2	28	12	12	—	—
Sutton .....	19	52	11	21	—	—
Unity .....	—	—	—	—	—	—
Walpole .....	63	124	39	78	—	—
Warner .....	48	113	35	124	—	1
Washington .....	15	16	14	28	—	—
Weare .....	60	107	30	85	—	—
Webster .....	7	58	21	20	—	—
Westmoreland .....	11	59	29	42	—	—
Windsor .....	3	6	3	4	—	—
Totals .....	2247	7590	3456	3612	1	20

COUNCILOR Dist. No. 2 September 14, 1976 DEMOCRATIC	Nichols, d	Little, r	McLane, r	Smith, r	Thompson, r	Scattering
Acworth .....	9	—	1	—	—	—
Allenstown .....	201	—	—	—	—	—
Alstead .....	47	—	—	—	—	—
Andover .....	50	—	—	—	—	—
Antrim .....	51	—	—	—	—	—
Barnstead .....	53	—	—	—	—	—
Barrington .....	86	—	—	1	1	1
Bennington .....	25	—	—	—	—	—
Boscawen .....	55	—	—	—	—	—
Bradford .....	47	—	—	—	—	—
Canterbury .....	70	—	1	—	—	1
Charlestown .....	146	—	—	—	—	—
Chichester .....	23	—	—	—	—	—
Claremont						
Ward 1 .....	214	—	3	—	—	—
Ward 2 .....	353	3	1	—	—	—
Ward 3 .....	366	—	1	—	—	—
Concord						
Ward 1 .....	160	3	1	2	1	1
Ward 2 .....	159	1	3	1	—	—
Ward 3 .....	107	3	6	—	—	—
Ward 4 .....	159	—	—	1	—	—
Ward 5 .....	129	1	4	—	—	1
Ward 6 .....	167	5	—	1	—	—
Ward 7 .....	220	—	2	—	—	—
Ward 8 .....	176	—	—	—	—	—
Deerfield .....	47	—	—	—	—	—
Deering .....	21	—	—	—	—	—
Dunbarton .....	43	—	—	—	—	—
Epsom .....	56	—	1	—	—	—
Farmington .....	100	—	—	—	—	—
Francestown .....	23	—	—	—	—	—
Franklin						
Ward 1 .....	128	—	—	—	—	—
Ward 2 .....	151	—	—	1	—	—
Ward 3 .....	104	—	—	—	—	—
Gilmanston .....	51	—	—	1	—	—
Gilsum .....	18	—	—	—	—	—
Goshen .....	48	—	—	—	—	1
Hancock .....	53	—	—	—	—	—

COUNCILOR Dist. No. 2 September 14, 1976 DEMOCRATIC	Nichols, d	Little, r	McLane, r	Smith, r	Thompson, r	Scattering
Henniker .....	59	—	—	—	—	—
Hillsborough .....	65	—	—	—	—	—
Hopkinton .....	126	1	3	2	—	—
Langdon .....	6	—	—	—	—	—
Lee .....	73	—	—	—	—	—
Lempster .....	34	—	—	—	—	—
Loudon .....	43	—	—	—	—	—
Marlow .....	18	—	1	—	—	—
Nelson .....	21	—	—	2	—	—
Newbury .....	38	—	—	—	—	—
New London .....	49	—	—	—	—	—
Newport .....	441	9	—	—	—	—
Northfield .....	79	—	—	2	4	—
Northwood .....	45	—	—	—	—	—
Nottingham .....	53	—	—	—	—	—
Pembroke .....	204	—	—	—	—	—
Pittsfield .....	58	—	—	—	—	—
Rochester						
Ward 1 .....	98	—	—	—	—	1
Ward 2 .....	105	—	—	—	—	—
Ward 3 .....	128	—	—	1	—	—
Ward 4 .....	162	—	—	—	—	—
Ward 5 .....	80	—	—	—	—	—
Salisbury .....	19	—	—	—	—	—
Stoddard .....	30	—	—	—	—	—
Strafford .....	28	—	—	—	—	—
Sullivan .....	20	—	—	—	—	—
Surry .....	18	—	—	1	—	—
Sutton .....	43	—	—	—	—	—
Unity .....	40	—	—	—	—	—
Walpole .....	129	—	—	—	—	—
Warner .....	69	1	2	—	—	—
Washington .....	13	—	—	—	—	—
Weare .....	91	—	—	—	1	—
Webster .....	33	—	2	—	—	—
Westmoreland .....	39	—	—	—	—	—
Windsor .....	5	—	—	—	—	—
Totals .....	6478	27	32	16	7	6

COUNCILOR Dist. No. 3 September 14, 1976 REPUBLICAN	Lamontagne, r	Lockhart, r	Roy, r	Sylvester, r	Tufts, r	Dudley, d	Quinney, d	Scattering
Atkinson .....	14	38	151	3	35	—	—	—
Brentwood .....	—	20	83	12	108	—	—	—
Danville .....	8	3	76	4	58	—	—	—
Dover—Ward 1 ..	1	31	19	212	27	—	—	1
Dover—Ward 2 ..	4	25	14	146	13	—	—	—
Dover—Ward 3 ..	4	27	7	201	15	—	—	—
Dover—Ward 4 ..	2	28	8	209	29	—	—	—
Dover—Ward 5 ..	3	51	28	268	52	—	—	—
Dover—Ward 6 ..	1	17	11	162	23	—	—	—
Durham .....	5	169	24	359	131	2	1	1
East Kingston ....	—	6	30	13	75	—	—	—
Epping .....	7	27	59	41	124	—	—	—
Exeter .....	45	352	362	170	398	—	1	—
Fremont .....	4	17	31	12	112	—	—	—
Greenland .....	8	151	11	43	47	—	—	—
Hampstead .....	8	63	247	17	66	—	—	—
Hampton .....	21	231	313	85	311	—	1	—
Hampton Falls ...	5	40	46	23	116	—	—	—
Kensington .....	2	16	64	18	46	—	—	—
Kingston .....	7	33	165	25	194	—	—	—
Madbury .....	2	21	1	75	11	—	—	—
New Castle .....	—	159	3	15	10	—	—	—
Newfields .....	—	19	11	19	49	—	—	—
Newington .....	6	56	2	39	24	—	—	—
Newmarket .....	3	21	17	66	50	—	—	—
Newton .....	6	13	69	16	89	—	—	—
North Hampton ..	4	171	38	49	123	—	—	—
Plaistow .....	28	39	130	26	107	—	—	—
Portsmouth								
Ward 1 .....	4	129	11	43	11	—	—	—
Ward 2 .....	5	177	38	34	26	—	—	—
Ward 3 .....	3	80	10	28	13	—	—	—
Ward 4 .....	5	135	17	57	19	—	—	—
Ward 5 .....	3	126	32	34	6	—	—	—
Ward 6 .....	2	62	10	32	6	—	—	—
Rollinsford .....	3	7	1	63	16	—	—	—
Rye .....	4	417	41	73	76	—	—	—
Salem .....	73	130	1204	47	43	—	—	—

COUNCILOR Dist. No. 3 September 14, 1977 REPUBLICAN	Lamontagne, r	Lockhart, r	Roy, r	Sylvester, r	Tufts, r	Dudley, d	Quinney, d	Scattering
Seabrook .....	10	40	36	27	130	—	—	—
Somersworth								
Ward 1 .....	1	4	11	67	9	—	—	—
Ward 2 .....	1	1	2	36	1	—	—	—
Ward 3 .....	—	7	6	26	3	—	—	—
Ward 4 .....	1	5	2	31	4	—	—	—
Ward 5 .....	—	—	1	21	7	—	—	—
South Hampton ..	1	4	8	2	41	—	—	—
Stratham .....	2	48	28	79	83	—	—	—
Windham .....	21	9	251	27	17	—	—	—
Totals .....	337	3225	3729	3055	2962	2	3	2

COUNCILOR Dist. No. 3 September 14, 1976 DEMOCRATIC	Dudley, d	Quinney, d	Lamontagne, r	Lockhart, r	Roy, r	Sylvester, r	Tufts, r	Scattering
Atkinson .....	22	54	—	—	—	—	—	—
Brentwood .....	21	38	—	—	—	—	—	—
Danville .....	13	26	—	—	—	—	—	—
Dover—Ward 1 ..	182	75	—	—	—	5	—	—
Dover—Ward 2 ..	289	90	—	—	—	11	—	1
Dover—Ward 3 ..	223	93	—	—	—	—	—	—
Dover—Ward 4 ..	185	80	—	—	—	—	—	9
Dover—Ward 5 ..	207	59	—	1	—	9	—	—
Dover—Ward 6 ..	117	57	—	—	—	—	—	—
Durham .....	509	42	—	—	—	1	—	—
East Kingston ....	5	47	—	—	—	—	—	—
Epping .....	65	107	—	—	—	—	—	—
Exeter .....	224	211	—	—	1	—	1	—
Fremont .....	26	31	—	—	—	—	—	—
Greenland .....	47	22	—	—	—	—	—	—
Hampstead .....	43	84	—	—	1	—	—	—
Hampton .....	213	220	—	4	1	1	—	1
Hampton Falls ...	18	23	—	—	—	—	—	—
Kensington .....	32	31	—	—	—	—	—	—
Kingston .....	37	74	—	1	—	—	2	—
Madbury .....	53	11	—	—	—	—	—	—
New Castle .....	53	17	—	—	—	—	—	—
Newfields .....	29	23	—	—	—	—	—	—
Newington .....	23	17	—	—	—	—	—	—
Newmarket .....	259	238	—	—	—	—	—	—
Newton .....	10	52	—	—	—	—	—	—
North Hampton ..	90	50	—	—	—	—	—	—
Plaistow .....	25	99	—	—	—	—	—	—
Portsmouth								
Ward 1 .....	120	88	—	—	—	—	—	—
Ward 2 .....	134	69	—	—	—	—	—	—
Ward 3 .....	72	43	—	—	1	—	—	—
Ward 4 .....	116	67	—	—	—	—	—	—
Ward 5 .....	162	64	—	—	—	—	—	—
Ward 6 .....	118	84	—	—	—	—	—	—
Rollinsford .....	82	47	—	—	—	2	—	—
Rye .....	136	58	—	—	—	—	—	—
Salem .....	541	515	—	—	—	—	—	—



COUNCILOR Dist. No. 3 September 14, 1977 DEMOCRATIC	Dudley, d	Quinney, d	Lamontagne, r	Lockhart, r	Roy, r	Sylvester, r	Tufts, r	Scattering
Seabrook .....	75	109	—	—	—	—	—	—
Somersworth								
Ward 1 .....	95	64	—	—	—	—	—	—
Ward 2 .....	73	45	—	—	—	—	—	—
Ward 3 .....	65	27	—	—	—	—	—	—
Ward 4 .....	113	53	—	—	—	—	—	—
Ward 5 .....	84	54	—	—	—	—	—	—
South Hampton ..	9	44	—	1	—	—	—	—
Stratham .....	40	47	—	—	—	—	—	—
Windham .....	85	72	—	—	3	—	1	1
Totals .....	5140	3521	—	7	7	29	4	12

COUNCILOR Dist. No. 4 September 14, 1976 REPUBLICAN	D'Allesandro, r	Landry, d	MacDonald, d	Sowa, d	Verville, d	Scattering
Auburn .....	237	—	—	9	—	2
Bedford .....	830	—	—	—	—	—
Bow .....	531	—	—	—	—	—
Candia .....	348	—	—	—	—	—
Chester .....	269	—	—	5	—	3
Derry .....	1072	—	—	—	—	—
Hooksett .....	484	—	—	6	1	1
Hudson .....	457	—	—	—	1	1
Litchfield .....	94	—	—	—	—	—
Londonderry .....	479	—	—	—	—	—
Manchester						
Ward 1 .....	1095	1	3	2	4	6
Ward 2 .....	575	—	1	3	—	—
Ward 3 .....	269	—	—	4	2	—
Ward 4 .....	279	—	—	—	—	—
Ward 5 .....	172	—	—	2	2	—
Ward 6 .....	327	—	—	—	—	—
Ward 7 .....	232	—	—	—	—	—
Ward 8 .....	361	—	—	—	—	—
Ward 9 .....	216	—	1	2	—	—
Ward 10 .....	351	—	—	—	—	—
Ward 11 .....	154	1	—	1	—	—
Ward 12 .....	271	—	—	4	1	—
Pelham .....	220	—	1	—	1	1
Raymond .....	289	—	—	4	—	1
Sandown .....	153	—	—	—	—	—
Totals .....	9765	2	6	42	12	15

COUNCILOR Dist. No. 4 September 14, 1976 DEMOCRATIC	Landry, d	MacDonald, d	Sowa, d	Verville, d	D'Allesandro, r	Scattering
Auburn .....	23	30	66	45	—	—
Bedford .....	94	73	88	154	—	—
Bow .....	22	57	22	8	—	—
Candia .....	19	24	29	40	—	—
Chester .....	9	16	13	7	—	—
Derry .....	109	163	120	63	—	—
Hooksett .....	85	66	125	136	4	1
Hudson .....	227	192	140	75	—	—
Litchfield .....	24	50	23	19	—	—
Londonderry .....	53	72	86	49	—	—
Manchester						
Ward 1 .....	168	208	119	233	5	—
Ward 2 .....	128	230	188	305	7	—
Ward 3 .....	125	187	155	314	—	—
Ward 4 .....	103	290	267	248	—	—
Ward 5 .....	93	235	239	283	—	—
Ward 6 .....	110	221	476	297	—	—
Ward 7 .....	64	138	224	566	—	—
Ward 8 .....	73	195	159	502	—	—
Ward 9 .....	87	220	233	458	2	—
Ward 10 .....	132	175	188	516	1	—
Ward 11 .....	187	143	150	421	—	—
Ward 12 .....	166	174	243	524	2	—
Pelham .....	54	72	42	70	—	—
Raymond .....	50	46	33	19	2	1
Sandown .....	20	19	12	3	—	—
Totals .....	2225	3296	3440	5355	23	2

COUNCILOR Dist. No. 5 September 14, 1977 REPUBLICAN	English, r	Streeter, r	Morin, d	Nims, d	Scattering
Amherst .....	499	369	—	—	—
Brookline .....	35	104	—	—	—
Chesterfield .....	110	125	1	—	—
Dublin .....	97	122	—	—	—
Fitzwilliam .....	84	107	—	—	—
Goffstown .....	262	629	—	—	—
Greenfield .....	48	45	—	—	—
Greenville .....	49	51	—	—	—
Harrisville .....	53	36	—	—	—
Hinsdale .....	27	110	—	—	—
Hollis .....	162	230	—	—	—
Jaffrey .....	114	285	—	—	—
Keene—Ward 1 ..	149	167	4	—	—
Keene—Ward 2 ..	136	177	1	—	—
Keene—Ward 3 ..	145	183	5	—	—
Keene—Ward 4 ..	349	312	—	—	—
Keene—Ward 5 ..	229	186	1	—	—
Lyndeborough ....	29	77	—	—	—
Marlborough .....	97	177	—	—	—
Mason .....	33	25	—	—	—
Merrimack .....	198	481	—	—	1
Milford .....	325	450	—	—	1
Mont Vernon ....	45	64	—	—	—
Nashua—Ward 1 .	54	249	—	—	—
Nashua—Ward 2 .	165	393	—	—	—
Nashua—Ward 3 .	70	184	—	—	—
Nashua—Ward 4 .	24	78	—	—	—
Nashua—Ward 5 .	19	97	—	—	—
Nashua—Ward 6 .	39	134	—	—	—
Nashua—Ward 7 .	33	103	—	—	—
Nashua—Ward 8 .	105	235	—	—	—
Nashua—Ward 9 .	54	139	1	—	—
New Boston .....	99	133	—	—	—
New Ipswich .....	63	79	1	—	—
Peterborough .....	317	472	—	—	—
Richmond .....	24	39	—	—	—
Rindge .....	80	128	—	—	—
Roxbury .....	12	10	—	—	—
Sharon .....	15	22	—	—	—
Swanzy .....	199	325	3	—	—
Temple .....	55	83	—	—	1
Troy .....	36	51	—	—	—
Wilton .....	87	178	—	—	—
Winchester .....	51	157	1	—	—
Totals .....	4876	7801	18	—	4

COUNCILOR Dist. No. 5 September 14, 1977 DEMOCRATIC	Morin, d	Nims, d	English, r	Streeter, r	Scattering
Amherst .....	94	71	1	—	—
Brookline .....	33	30	—	4	—
Chesterfield .....	38	38	—	—	—
Dublin .....	37	35	—	—	—
Fitzwilliam .....	12	23	—	—	—
Goffstown .....	577	113	—	4	—
Greenfield .....	19	15	—	—	—
Greenville .....	70	17	—	—	—
Harrisville .....	22	23	1	—	—
Hinsdale .....	45	69	—	—	—
Hollis .....	90	37	—	—	—
Jaffrey .....	108	53	—	—	—
Keene—Ward 1 ..	189	90	1	—	2
Keene—Ward 2 ..	166	79	—	2	—
Keene—Ward 3 ..	132	64	—	—	—
Keene—Ward 4 ..	222	109	—	4	1
Keene—Ward 5 ..	156	115	—	1	—
Lyndeborough ....	19	7	—	—	—
Marlborough .....	45	55	—	—	—
Mason .....	15	6	—	—	—
Merrimack .....	289	143	—	—	7
Milford .....	203	139	—	—	—
Mont Vernon .....	16	8	—	—	—
Nashua—Ward 1 .	112	95	—	—	—
Nashua—Ward 2 .	133	49	1	1	—
Nashua—Ward 3 .	183	49	—	1	—
Nashua—Ward 4 .	186	147	—	—	—
Nashua—Ward 5 .	187	57	—	—	—
Nashua—Ward 6 .	244	77	—	1	—
Nashua—Ward 7 .	274	84	—	—	—
Nashua—Ward 8 .	236	60	—	—	—
Nashua—Ward 9 .	120	48	—	1	—
New Boston .....	21	31	—	1	—
New Ipswich .....	30	22	—	1	—
Peterborough .....	76	72	—	—	—
Richmond .....	10	6	—	—	—
Rindge .....	29	25	—	—	—
Roxbury .....	3	6	—	—	—
Sharon .....	5	5	—	—	—
Swanzy .....	119	109	—	3	—
Temple .....	13	6	—	—	—
Troy .....	45	74	—	—	—
Wilton .....	63	34	—	—	—
Winchester .....	56	68	—	—	—
Totals .....	4742	2463	4	24	10

SENATORIAL Dist. No. 1  September 14, 1976	REPUBLICAN			DEMOCRATIC		
	Croteau, d	Lamontagne, d	Scattering	Croteau, d	Lamontagne, d	Scattering
At.&Gil. Ac. Gt. ..	—	—	—	—	—	—
Berlin—Ward 1 ..	18	57	—	226	336	—
Berlin—Ward 2 ..	25	90	—	216	393	—
Berlin—Ward 3 ..	51	141	—	144	196	—
Berlin—Ward 4 ..	12	17	—	431	342	—
Cambridge .....	—	—	—	—	—	—
Carroll .....	—	2	4	10	46	—
Clarksville .....	—	—	—	2	7	—
Colebrook .....	—	1	12	18	25	—
Columbia .....	—	—	—	—	5	—
Dix's Grant .....	—	—	—	—	—	—
Dixville .....	—	—	2	1	6	—
Dummer .....	8	6	—	17	12	—
Errol .....	2	—	—	6	3	—
Erving's Grant ...	—	—	—	—	—	—
Gorham .....	46	36	—	133	146	—
Jefferson .....	5	3	—	11	6	—
Kilkenny .....	—	—	—	—	—	—
Low&Burbank's Gt.	—	—	—	—	—	—
Milan .....	32	17	5	26	24	5
Millsfield .....	—	—	—	—	1	—
Northumberland .	—	3	—	99	107	—
Odell .....	—	—	—	—	—	—
Pittsburg .....	1	—	6	5	20	—
Randolph .....	—	18	—	6	2	—
Second Col. Gt. ..	—	—	—	—	—	—
Shelburne .....	6	6	—	9	7	—
Stark .....	14	4	—	13	5	—
Stewartstown .....	—	—	3	2	6	—
Stratford .....	2	—	—	18	9	—
Success .....	—	—	—	—	—	—
Wentworth's Loc. .	—	—	—	1	3	—
Totals .....	222	401	32	1394	1707	5

SENATORIAL Dist. No. 2 September 14, 1976	REPUBLICAN			DEMOCRATIC			
	Keating, r	Poulsen, r	Scattering	Bouley, d	Keating, r	Poulsen, r	Scattering
Albany .....	16	27	—	8	—	—	—
Bartlett .....	85	188	—	30	—	—	1
Bath .....	24	109	—	9	—	1	—
Bean's Grant .....	—	—	—	—	—	—	—
Bean's Purchase ..	—	—	—	—	—	—	—
Benton .....	8	19	—	4	—	—	—
Bethlehem .....	61	202	—	54	—	—	—
Chandler's Pur. ..	—	—	—	—	—	—	—
Chatham .....	4	14	—	3	—	—	—
Conway .....	300	505	1	126	—	—	8
Crawford's Pur. ..	—	—	—	—	—	—	—
Cutt's Grant .....	—	—	—	—	—	—	—
Dalton .....	5	54	—	39	—	—	—
Easton .....	10	15	—	8	1	2	—
Eaton .....	23	28	—	5	—	—	—
Effingham .....	31	46	—	10	—	—	—
Franconia .....	38	81	—	31	1	—	—
Freedom .....	41	70	—	14	—	—	—
Green's Grant ....	—	—	—	—	—	—	—
Hadley's Pur. ....	—	—	—	—	—	—	—
Hale's Location ..	—	—	—	—	—	—	—
Hart's Location ..	11	3	—	—	—	—	—
Haverhill .....	228	329	1	55	7	1	—
Jackson .....	30	54	—	27	—	—	—
Lancaster .....	136	281	1	92	—	—	—
Landaff .....	2	41	—	8	—	1	—
Lincoln .....	76	60	—	52	4	1	—
Lisbon .....	36	219	—	29	2	1	—
Littleton .....	158	712	—	320	—	14	—
Livermore .....	—	—	—	—	—	—	—
Lyman .....	1	30	—	12	—	2	—
Madison .....	57	124	—	11	—	—	—
Martin's Loc. ....	—	—	—	—	—	—	—
Monroe .....	18	108	—	9	—	1	—
Pinkham's Grant .	—	—	—	—	—	—	—
Sargent's Grant ..	—	—	—	—	—	—	—
Sugar Hill .....	24	51	1	22	1	—	—
Tamworth .....	138	177	—	44	—	—	—
T'son&Mes's Pur. .	—	1	—	—	—	—	—
Whitefield .....	64	144	—	72	—	4	—
Woodstock .....	112	54	—	22	8	—	—
Totals .....	1737	3746	4	1116	24	28	9

SENATORIAL Dist. No. 3 September 14, 1976	REPUBLICAN		DEMOCRATIC	
	Smith, r	Scattering	Smith, r	Scattering
Ashland .....	177	1	2	2
Belmont .....	259	—	—	2
Campton .....	177	—	2	—
Canterbury .....	144	—	1	2
Center Harbor ...	89	—	2	2
Ellsworth .....	17	—	1	—
Holderness .....	176	2	2	2
Meredith .....	472	—	—	—
Moultonborough .	505	3	4	1
New Hampton ....	133	—	—	—
Northfield .....	192	—	1	4
Ossipee .....	326	—	—	—
Plymouth .....	550	6	45	4
Sanbornton .....	155	—	1	1
Sandwich .....	295	—	1	1
Thornton .....	128	—	3	—
Tilton .....	234	1	2	6
Tuftonboro .....	315	—	—	1
Wakefield .....	316	—	—	—
Waterville Valley .	31	—	3	—
Wolfeboro .....	704	—	—	—
Totals .....	5395	13	70	28



SENATORIAL Dist. No. 4 September 14, 1976	REPUBLICAN				DEMOCRATIC			
	Gardner, r	Parshley, r	Bourgoine, d	Scattering	Bourgoine, d	Gardner, r	Parshley, r	Scattering
Alton .....	305	199	—	—	52	5	—	1
Barnstead .....	153	93	—	—	52	—	—	—
Brookfield .....	50	47	—	—	11	—	—	—
Farmington .....	89	188	—	—	102	—	—	—
Gilford .....	492	139	—	—	92	3	2	—
Gilmanton .....	215	61	—	—	57	1	—	—
Laconia								
Ward 1 .....	208	89	—	—	61	—	—	—
Ward 2 .....	123	37	—	—	142	2	—	—
Ward 3 .....	283	109	—	—	109	—	—	—
Ward 4 .....	155	35	—	—	95	1	—	—
Ward 5 .....	97	22	1	—	91	—	—	—
Ward 6 .....	301	103	—	—	99	2	—	2
Middleton .....	5	10	—	—	12	—	—	—
Milton .....	48	64	—	—	45	—	—	—
New Durham .....	41	64	—	—	18	—	—	—
Pittsfield .....	205	39	—	—	55	—	—	—
Totals .....	2771	1299	1	—	1093	14	2	3

SENATORIAL Dist. No. 5 September 14, 1976	REPUBLICAN			DEMOCRATIC			
	D. H. Bradley, r	Gowen, r	Scattering	D. J. Bradley, d	D. H. Bradley, r	Gowen, r	Scattering
Alexandria .....	29	21	—	19	—	—	—
Andover .....	107	37	—	52	—	—	1
Bridgewater .....	61	27	—	18	—	—	—
Bristol .....	257	125	—	73	—	—	—
Canaan .....	132	73	—	71	2	1	—
Danbury .....	58	21	—	22	—	—	—
Dorchester .....	11	38	—	4	—	—	—
Enfield .....	133	58	—	76	—	—	—
Grafton .....	51	20	2	15	—	—	—
Grantham .....	35	10	—	23	—	—	—
Groton .....	6	11	—	21	—	—	—
Hanover .....	731	66	4	572	9	—	—
Hebron .....	30	24	—	4	—	—	—
Hill .....	35	22	—	10	—	—	—
Lebanon —							
Ward 1 .....	269	59	—	141	—	—	—
Ward 2 .....	150	33	—	145	—	1	—
Ward 3 .....	266	87	—	130	—	—	—
Lyme .....	125	33	—	74	—	—	—
Orange .....	15	7	—	13	—	—	—
Orford .....	87	157	—	25	—	—	—
Piermont .....	44	33	—	32	—	—	—
Plainfield .....	132	38	3	78	—	—	—
Rumney .....	65	215	—	40	—	—	—
Warren .....	33	129	—	10	—	1	—
Wentworth .....	19	101	—	8	1	4	—
Totals .....	2881	1445	9	1676	12	7	1

SENATORIAL Dist. No. 6 September 14, 1976	REPUBLICAN			DEMOCRATIC		
	Brown, r	Bergeron, d	Scattering	Bergeron, d	Brown, r	Scattering
Barrington .....	194	—	1	86	1	—
Rochester						
Ward 1 .....	156	1	—	119	—	—
Ward 2 .....	209	1	5	137	—	—
Ward 3 .....	105	8	—	179	1	1
Ward 4 .....	97	2	—	242	—	—
Ward 5 .....	174	3	—	115	—	2
Rollinsford .....	68	—	—	128	—	1
Somersworth						
Ward 1 .....	76	3	—	160	—	—
Ward 2 .....	33	—	4	121	—	—
Ward 3 .....	31	—	—	112	—	—
Ward 4 .....	31	—	—	165	—	—
Ward 5 .....	24	—	—	150	—	—
Totals .....	1198	18	10	1714	2	4

SENATORIAL Dist. No. 7 September 14, 1976	REPUBLICAN		DEMOCRATIC		
	Jacobson, r	Scattering	Howard, d	Jacobson, r	Scattering
Antrim .....	172	1	50	—	—
Bennington .....	79	—	25	—	—
Boscawen .....	234	—	54	—	—
Bradford .....	180	—	47	—	—
Deering .....	74	—	24	—	—
Francestown .....	132	—	28	—	—
Franklin —					
Ward 1 .....	144	—	133	—	—
Ward 2 .....	101	—	166	—	—
Ward 3 .....	174	—	112	—	—
Greenfield .....	89	—	35	—	—
Henniker .....	245	1	59	—	1
Hillsborough .....	274	—	68	—	—
Hopkinton .....	625	2	116	—	2
Newbury .....	122	—	36	—	—
New London .....	606	2	74	1	—
Salisbury .....	75	—	19	—	—
Sutton .....	115	—	45	—	—
Warner .....	285	3	64	3	2
Webster .....	98	1	29	—	2
Wilmot .....	96	—	31	—	—
Windsor .....	16	—	3	—	—
Totals .....	3936	10	1218	4	7

SENATORIAL Dist. No. 8 September 14, 1976	REPUBLICAN		DEMOCRATIC		
	Saggiotes, r	Scattering	Bicknell, d	Saggiotes, r	Scattering
Acworth .....	42	—	7	1	—
Charlestown .....	294	—	116	—	—
Claremont					
Ward 1 .....	209	4	223	3	2
Ward 2 .....	436	4	359	2	3
Ward 3 .....	165	1	394	7	—
Cornish .....	156	—	59	—	1
Croydon .....	37	—	29	—	—
Goshen .....	74	—	47	4	1
Langdon .....	38	—	6	—	—
Lempster .....	53	—	31	—	—
Newport .....	525	2	566	8	—
Springfield .....	72	—	19	1	—
Sunapee .....	283	—	107	4	—
Unity .....	34	1	39	1	2
Washington .....	75	—	12	1	—
Totals .....	2490	12	2014	32	9

SENATORIAL Dist. No. 9 September 14, 1976	REPUBLICAN		DEMOCRATIC		
	Monier, r	Scattering	Silva, d	Monier, r	Scattering
Bedford .....	801	—	344	—	—
Bow .....	488	—	114	—	—
Dunbarton .....	151	4	41	1	—
Goffstown .....	792	15	666	11	—
Litchfield .....	95	—	93	—	1
Merrimack .....	581	7	431	—	22
New Boston .....	203	8	62	—	—
Weare .....	286	2	88	5	—
Totals .....	3397	36	1839	17	23

SENATORIAL Dist. No. 10 September 14, 1976	REPUBLICAN		DEMOCRATIC	
	Blaisdell, d	Scattering	Blaisdell, d	Scattering
Alstead .....	10	2	53	—
Chesterfield .....	8	8	68	2
Gilsum .....	6	3	22	—
Keene—Ward 1 ..	13	9	281	1
Keene—Ward 2 ..	26	12	239	1
Keene—Ward 3 ..	17	8	186	1
Keene—Ward 4 ..	—	—	314	4
Keene—Ward 5 ..	34	1	258	—
Marlow .....	—	1	29	—
Nelson .....	10	—	27	—
Roxbury .....	—	4	12	—
Stoddard .....	9	7	38	1
Sullivan .....	9	5	26	—
Surry .....	8	2	21	1
Walpole .....	10	—	156	—
Westmoreland ....	3	2	49	1
Totals .....	163	64	1779	11

SENATORIAL Dist. No. 11 September 14, 1976	REPUBLICAN		DEMOCRATIC	
	Trowbridge, r	Scattering	Trowbridge, r	Scattering
Dublin .....	217	—	20	—
Fitzwilliam .....	181	—	—	3
Greenville .....	76	—	—	—
Hancock .....	218	—	—	—
Harrisville .....	76	—	5	1
Hinsdale .....	119	—	—	3
Jaffrey .....	335	—	—	—
Marlborough .....	239	—	3	5
Mason .....	49	—	—	—
New Ipswich .....	125	1	1	—
Peterborough .....	735	—	—	—
Richmond .....	55	—	1	—
Rindge .....	177	—	—	—
Sharon .....	36	—	1	—
Swanzy .....	464	2	4	15
Temple .....	112	1	—	—
Troy .....	74	—	—	1
Winchester .....	183	—	—	1
Totals .....	3471	4	39	32



SENATORIAL Dist. No. 12  September 14, 1976	REPUBLICAN		DEMOCRATIC		
	Rock, r	Scattering	Newson, d	Rock, r	Scattering
Amherst .....	761	6	183	—	—
Brookline .....	123	4	54	1	1
Hollis .....	317	—	132	—	—
Lyndeborough ....	92	—	22	—	—
Milford .....	692	6	345	1	1
Mont Vernon ....	86	3	24	2	—
Nashua—Ward 1 .	302	—	222	—	—
Nashua—Ward 2 .	442	1	169	1	—
Wilton .....	—	—	81	—	1
Totals .....	2815	20	1232	5	3

SENATORIAL Dist. No. 13 September 14, 1976	REPUBLICAN		DEMOCRATIC		
	Davidson, r	McLaughlin, d	Donovan, d	McLaughlin, d	Davidson, r
Nashua—Ward 4 .	66	1	187	186	—
Nashua—Ward 5 .	91	1	193	319	2
Nashua—Ward 6 .	108	1	222	332	—
Nashua—Ward 8 .	281	—	127	156	3
Nashua—Ward 9 .	154	1	161	241	—
Totals . . . . .	700	4	890	1234	5

SENATORIAL Dist. No. 14 September 14, 1976	REPUBLICAN			
	Keeney, r	Kelly, r	Woodruff, d	Scattering
Hudson .....	453	135	1	2
Londonderry .....	199	393	—	—
Nashua —				
Ward 3 .....	158	42	12	—
Ward 7 .....	90	32	—	—
	—	—	—	—
Totals .....	900	602	13	2

SENATORIAL Dist. No. 14 September 14, 1976	DEMOCRATIC				
	Boutin, d	LaRose, d	Woodruff, d	Keeney, r	Kelly, r
Hudson .....	115	269	335	6	1
Londonderry .....	236	15	49	—	—
Nashua —					
Ward 3 .....	30	159	210	—	—
Ward 7 .....	93	341	169	—	—
	—	—	—	—	—
Totals .....	474	784	763	6	1

SENATORIAL Dist. No. 15 September 14, 1976	REPUBLICAN				
	Foy, r	Hager, r	Underwood, r	Whitaker, r	Scattering
Concord					
Ward 1 .....	52	111	124	148	16
Ward 2 .....	74	199	206	309	2
Ward 3 .....	50	141	191	234	—
Ward 4 .....	63	99	152	221	—
Ward 5 .....	50	91	176	149	1
Ward 6 .....	59	88	90	108	1
Ward 7 .....	79	202	219	346	—
Ward 8 .....	63	233	154	241	—
Totals .....	490	1164	1312	1756	20

SENATORIAL Dist. No. 15 September 14, 1976	DEMOCRATIC						
	Hancock, d	Lassonde, d	Foy, r	Hager, r	Underwood, r	Whitaker, r	Scattering
Concord							
Ward 1 .....	125	71	—	2	5	1	—
Ward 2 .....	158	52	—	2	3	—	—
Ward 3 .....	113	25	—	3	5	1	—
Ward 4 .....	156	48	—	3	4	2	—
Ward 5 .....	125	27	—	2	7	2	—
Ward 6 .....	131	84	3	1	2	—	2
Ward 7 .....	175	78	1	3	5	—	—
Ward 8 .....	141	83	—	—	—	—	—
Totals .....	1124	468	4	16	31	6	2

SENATORIAL Dist. No. 16 September 14, 1976	REPUBLICAN		DEMOCRATIC		
	Packard, r	Scattering	Gonyer, d	Healy, d	Packard, r
Allenstown .....	116	—	138	135	—
Chichester .....	144	—	11	13	—
Epsom .....	194	1	23	39	—
Hooksett .....	485	3	266	141	1
Loudon .....	158	—	22	27	—
Manchester —					
Ward 1 .....	1020	2	221	547	—
Ward 2 .....	591	5	193	618	—
Pembroke .....	295	—	97	157	—
Totals .....	3003	11	971	1677	1

SENATORIAL Dist. No. 17 September 14, 1976	REPUBLICAN			DEMOCRATIC		
	Fernald, r	Sanborn, r	Scattering	Shea, d	Sanborn, r	Scattering
Auburn .....	66	188	—	137	—	—
Brentwood .....	89	118	—	49	—	—
Candia .....	83	323	—	92	—	—
Deerfield .....	64	190	—	46	8	—
Epping .....	93	157	—	145	—	—
Fremont .....	57	137	—	46	—	—
Manchester —						
Ward 4 .....	73	207	1	744	—	1
Ward 6 .....	95	245	—	816	—	—
Northwood .....	123	167	—	49	—	—
Nottingham .....	122	43	—	52	—	—
Raymond .....	151	232	3	133	7	—
Strafford .....	53	76	—	32	—	—
Totals .....	1069	2083	4	2341	15	1

SENATORIAL Dist. No. 18 September 14, 1976	REPUBLICAN		DEMOCRATIC	
	Ravgiala, r	Scattering	Bourassa, d	Provost, d
Manchester				
Ward 5 .....	150	8	461	370
Ward 7 .....	174	—	479	485
Ward 8 .....	296	—	371	509
Ward 9 .....	174	1	412	599
Totals .....	794	9	1723	1963

SENATORIAL Dist. No. 19 September 14, 1976	REPUBLICAN		DEMOCRATIC		
	Brown, r	Scattering	Cressy, d	Brown, r	Scattering
Chester .....	271	1	40	—	—
Danville .....	153	3	37	—	1
Derry .....	1094	—	404	—	—
East Kingston ....	11	—	55	—	—
Hampstead .....	370	4	113	5	—
Kingston .....	379	3	98	—	1
Newton .....	198	—	65	1	—
Plaistow .....	323	—	101	—	—
Sandown .....	184	—	51	—	—
Seabrook .....	238	2	199	—	1
South Hampton ..	49	12	65	—	—
Totals .....	3370	25	1228	6	3



SENATORIAL Dist. No. 20  September 14, 1976	REPUBLICAN		DEMOCRATIC	
	Bossie, d	Scattering	Bossie, d	Scattering
Manchester —				
Ward 3 .....	2	4	619	3
Ward 10 .....	13	1	925	—
Ward 11 .....	—	1	721	—
Ward 12 .....	2	1	927	1
Totals .....	17	7	3192	4

SENATORIAL Dist. No. 21 September 14, 1976	REPUBLICAN		DEMOCRATIC		
	Keenan, r	Scattering	Fennelly, d	Keenan, r	Scattering
Dover —					
Ward 1 .....	242	1	252	1	—
Ward 2 .....	160	9	384	6	—
Ward 3 .....	212	—	297	—	—
Ward 4 .....	232	—	263	—	—
Ward 5 .....	346	3	252	2	3
Ward 6 .....	177	—	172	—	—
Durham .....	577	—	385	1	2
Lee .....	148	2	82	—	—
Madbury .....	91	—	53	—	—
	<hr/>	<hr/>	<hr/>	<hr/>	<hr/>
Totals .....	2185	15	2140	10	5

SENATORIAL Dist. No. 22 September 14, 1976	REPUBLICAN			DEMOCRATIC		
	Bussey, r	Sununu, r	Scattering	Downing, d	Sununu, r	Scattering
Atkinson .....	41	191	—	86	—	—
Pelham .....	79	188	—	231	7	2
Salem .....	368	1080	4	1223	—	23
Windham .....	86	226	3	180	2	—
Totals .....	574	1685	7	1730	9	25

SENATORIAL Dist. No. 23 September 14, 1976	REPUBLICAN		DEMOCRATIC	
	Munroe, r	Scattering	Preston, d	Munroe, r
Exeter .....	1077	—	369	1
Greenland .....	225	—	68	—
Hampton .....	768	14	454	—
Hampton Falls ...	190	—	40	—
Kensington .....	134	—	61	—
Newfields .....	81	—	46	—
Newington .....	101	—	33	—
Newmarket .....	124	—	460	—
North Hampton ..	329	1	136	—
Stratham .....	201	—	81	—
Totals .....	3230	15	1748	1

SENATORIAL Dist. No. 24 September 14, 1976	REPUBLICAN		DEMOCRATIC
	Hodgdon, r	Scattering	Foley, d
New Castle .....	153	—	78
Portsmouth			
Ward 1 .....	146	1	235
Ward 2 .....	190	—	204
Ward 3 .....	109	—	138
Ward 4 .....	164	—	212
Ward 5 .....	142	1	235
Ward 6 .....	76	1	201
Rye .....	521	—	196
Totals .....	1491	3	1499

BELKNAP COUNTY  September 14, 1976  REPUBLICAN	Sheriff		Attorney		Treasurer	
	Alden, r	Scatter	Makris, r	Scatter	Wakeman, r	Scatter
Alton .....	534	—	476	—	449	—
Barnstead .....	246	—	221	1	219	—
Belmont .....	309	1	282	2	291	—
Center Harbor ...	89	—	81	—	87	—
Gilford .....	595	—	552	3	591	—
Gilmanton .....	295	—	258	—	259	—
Laconia						
Ward 1 .....	283	—	252	—	278	—
Ward 2 .....	151	—	139	1	152	—
Ward 3 .....	364	—	347	—	368	—
Ward 4 .....	174	—	167	1	173	1
Ward 5 .....	112	—	98	—	112	—
Ward 6 .....	389	—	362	—	379	—
Meredith .....	502	—	477	—	473	—
New Hampton ...	150	—	146	—	143	—
Sanbornton .....	157	—	150	1	150	—
Tilton .....	258	1	235	3	244	1
Totals .....	4608	2	4243	12	4368	2

BELKNAP COUNTY	Register of Deeds		Register of Probate	
	Wheeler, r	Scatter	Conly, r	Scatter
September 14, 1976 REPUBLICAN				
Alton .....	461	—	451	—
Barnstead .....	226	—	217	—
Belmont .....	299	1	305	1
Center Harbor ...	90	—	85	—
Gilford .....	586	—	573	—
Gilmanton .....	264	—	244	—
Laconia				
Ward 1 .....	279	—	277	—
Ward 2 .....	150	—	144	—
Ward 3 .....	377	—	313	—
Ward 4 .....	171	—	168	—
Ward 5 .....	114	—	112	—
Ward 6 .....	381	—	371	—
Meredith .....	473	—	465	—
New Hampton ...	141	—	140	—
Sanbornton .....	153	—	148	—
Tilton .....	43	—	233	—
Totals .....	4208	1	4246	1

BELKNAP COUNTY  September 14, 1976  REPUBLICAN	COUNTY COMMISSIONER				
	1st District				
	Brough, r	Dexter, r	Dodge, r	Hamilton, d	Scatter
Alton .....	62	243	161	—	—
Barnstead .....	32	106	80	—	—
Belmont .....	103	175	43	—	—
Center Harbor ...	11	43	31	—	—
Gilford .....	138	386	102	1	—
Gilmanton .....	64	123	73	—	—
Laconia					
Ward 1 .....	68	196	31	—	—
Ward 2 .....	82	68	18	—	—
Ward 3 .....	130	246	98	—	—
Ward 4 .....	73	100	14	2	1
Ward 5 .....	56	59	13	—	—
Ward 6 .....	149	214	45	—	—
Meredith .....	87	344	76	—	—
New Hampton ...	27	82	28	—	—
Sanbornton .....	35	60	67	—	—
Tilton .....	59	87	108	—	—
Totals .....	1178	2532	988	3	1



BELKNAP COUNTY	COUNTY COMMISSIONER			
	2nd District		3rd District	
	Grant, r	Sprague, r	Spear, r	Scatter
September 14, 1976 REPUBLICAN				
Alton .....	204	223	431	—
Barnstead .....	148	64	208	—
Belmont .....	140	138	271	—
Center Harbor ...	24	73	64	—
Gilford .....	119	426	569	1
Gilmanston .....	93	148	238	1
Laconia				
Ward 1 .....	62	190	242	—
Ward 2 .....	52	91	135	1
Ward 3 .....	89	291	289	—
Ward 4 .....	34	126	155	—
Ward 5 .....	31	67	94	—
Ward 6 .....	74	278	343	—
Meredith .....	53	377	452	—
New Hampton ...	39	103	132	—
Sanbornton .....	121	34	151	—
Tilton .....	180	73	214	—
Totals .....	1463	2702	3988	3

BELKNAP COUNTY  September 14, 1976  DEMOCRATIC	Sheriff		Attorney		Treasurer	
	Alden, r	Scatter	Makris, r	Scatter	Wakeman, r	Scatter
Alton .....	20	1	2	1	—	—
Barnstead .....	10	—	—	—	—	—
Belmont .....	14	4	4	2	1	1
Center Harbor ...	3	—	—	—	1	—
Gilford .....	5	4	—	3	2	2
Gilmanton .....	25	—	4	2	1	1
Laconia						
Ward 1 .....	—	—	—	—	—	—
Ward 2 .....	15	5	5	5	2	2
Ward 3 .....	8	—	10	—	2	—
Ward 4 .....	4	3	1	2	—	—
Ward 5 .....	10	—	6	5	1	—
Ward 6 .....	6	2	2	3	—	1
Meredith .....	—	—	—	—	—	—
New Hampton ...	—	—	—	—	—	—
Sanbornton .....	3	1	1	—	—	—
Tilton .....	4	—	—	1	—	1
Totals .....	127	20	35	24	10	8

BELKNAP COUNTY	Register of Deeds		Register of Probate	
	Wheeler, r	Scatter	Conly, r	Scatter
September 14, 1976 DEMOCRATIC				
Alton .....	1	—	1	—
Barnstead .....	2	1	—	—
Belmont .....	3	1	1	2
Center Harbor ...	—	—	—	—
Gilford .....	3	—	3	—
Gilmanton .....	4	—	1	1
Laconia				
Ward 1 .....	—	—	—	—
Ward 2 .....	4	2	6	1
Ward 3 .....	4	4	6	—
Ward 4 .....	—	—	1	—
Ward 5 .....	4	3	9	—
Ward 6 .....	5	3	—	1
Meredith .....	—	—	—	—
New Hampton ...	—	—	—	—
Sanbornton .....	—	—	—	—
Tilton .....	1	2	1	—
Totals .....	31	16	29	5

BELKNAP COUNTY  September 14, 1976  DEMOCRATIC	COUNTY COMMISSIONER				
	1st District				
	Hamilton, d	Brough, r	Dexter, r	Dodge, r	Scatter
Alton .....	42	—	7	—	—
Barnstead .....	38	—	5	—	—
Belmont .....	60	5	15	—	—
Center Harbor ...	17	—	1	—	—
Gilford .....	76	1	14	1	2
Gilmanton .....	55	—	1	—	—
Laconia					
Ward 1 .....	49	—	—	—	—
Ward 2 .....	89	5	11	—	1
Ward 3 .....	67	2	6	—	—
Ward 4 .....	58	—	16	—	—
Ward 5 .....	54	8	16	1	—
Ward 6 .....	58	4	22	—	—
Meredith .....	69	—	—	—	—
New Hampton ...	36	—	—	—	—
Sanbornton .....	42	1	2	1	—
Tilton .....	79	—	—	—	—
Totals .....	889	26	116	3	3

BELKNAP COUNTY  September 14, 1976  DEMOCRATIC	COUNTY COMMISSIONER					
	2nd District				3rd District	
	Warthen, d	Grant, r	Sprague, r	Scatter	Spear, r	Scatter
Alton .....	39	—	1	—	1	1
Barnstead .....	36	—	—	—	—	—
Belmont .....	57	—	—	6	—	11
Center Harbor ...	20	—	—	—	—	—
Gilford .....	79	—	—	4	—	8
Gilmanton .....	39	1	—	—	2	1
Laconia						
Ward 1 .....	49	—	—	—	—	—
Ward 2 .....	79	—	—	2	1	7
Ward 3 .....	75	—	—	—	—	—
Ward 4 .....	56	—	—	—	—	3
Ward 5 .....	48	—	—	—	—	—
Ward 6 .....	67	—	—	—	1	3
Meredith .....	63	—	—	—	—	—
New Hampton ...	58	—	—	—	—	1
Sanbornton .....	40	—	—	2	—	—
Tilton .....	73	—	—	2	—	2
Totals .....	878	1	1	16	5	37

CARROLL COUNTY  September 14, 1976  REPUBLICAN	Sheriff				Attorney			
	Floyd, r	Fullerton, r	Glassford, r	Martikke, r	Cox, r	Dickson, r	Gregory, r	Shea, r
Albany .....	25	21	—	1	9	20	6	12
Bartlett .....	199	98	8	2	87	91	66	55
Brookfield .....	42	51	4	15	61	7	6	35
Chatham .....	14	3	2	—	6	7	5	2
Conway .....	561	337	17	9	251	421	146	107
Eaton .....	37	18	2	2	24	19	10	6
Effingham .....	18	83	—	1	37	8	26	26
Freedom .....	40	86	1	—	53	20	19	38
Hart's Location ...	9	5	—	—	3	2	5	4
Hale's Location ...	—	—	—	—	—	—	—	—
Jackson .....	63	19	4	1	32	32	15	11
Madison .....	119	83	1	1	92	41	24	43
Moultonborough ..	423	166	8	1	387	33	20	115
Ossipee .....	153	287	6	1	222	30	41	154
Sandwich .....	245	115	6	1	190	38	25	65
Tamworth .....	183	220	21	—	190	81	47	75
Tuftonboro .....	202	142	1	7	197	23	14	114
Wakefield .....	166	147	12	76	164	16	15	223
Wolfeboro .....	449	324	16	30	516	71	33	229
Totals .....	2918	2205	109	148	2521	960	523	1314

Scattering:

Sheriff: Conway — 1

CARROLL COUNTY  September 14, 1976  REPUBLICAN	Treasurer		Register of Deeds	Register of Probate	
	Weeks, r	Scattering	Blake, r	Eckhoff, r	Scattering
Albany .....	44	—	47	24	—
Bartlett .....	267	1	275	269	—
Brookfield .....	98	2	103	102	—
Chatham .....	18	—	19	18	—
Conway .....	823	—	851	808	—
Eaton .....	51	—	56	55	—
Effingham .....	89	—	92	87	—
Freedom .....	121	—	119	118	—
Hart's Location ...	14	—	13	12	—
Hale's Location ...	—	—	—	—	—
Jackson .....	75	—	80	76	—
Madison .....	185	—	198	184	—
Moultonborough ..	497	—	508	494	2
Ossipee .....	362	—	382	380	—
Sandwich .....	270	—	325	281	4
Tamworth .....	327	—	350	326	—
Tuftonboro .....	322	—	324	331	—
Wakefield .....	334	—	340	336	—
Wolfeboro .....	727	—	729	744	—
Totals .....	4624	3	4811	4645	6

CARROLL COUNTY  September 14, 1976  REPUBLICAN	COUNTY COMMISSIONER			
	Leavitt, r	Roberts, r	Thayer, r	Scattering
Albany .....	29	41	24	—
Bartlett .....	159	236	129	2
Brookfield .....	72	67	81	—
Chatham .....	11	17	12	—
Conway .....	611	780	589	4
Eaton .....	44	49	42	—
Effingham .....	72	62	67	—
Freedom .....	104	80	79	—
Hart's Location ...	6	11	6	—
Hale's Location ...	—	—	—	—
Jackson .....	50	80	49	—
Madison .....	160	155	152	—
Moultonborough ..	377	369	449	6
Ossipee .....	353	270	293	—
Sandwich .....	243	218	232	—
Tamworth .....	296	254	251	—
Tuftonboro .....	244	233	318	—
Wakefield .....	288	239	239	—
Wolfeboro .....	586	532	706	—
Totals .....	3705	3693	3718	12



CARROLL COUNTY	Sheriff				Attorney			
	Floyd, r	Fullerton, r	Glassford, r	Martikke, r	Cox, r	Dickson, r	Gregory, r	Shea, r
September 14, 1976								
DEMOCRATIC								
Albany .....	2	2	—	—	—	1	—	—
Bartlett .....	7	7	—	—	4	2	1	3
Brookfield .....	2	3	—	2	2	—	—	5
Chatham .....	—	—	—	—	—	—	—	—
Conway .....	60	51	—	—	20	45	16	30
Eaton .....	—	1	—	—	—	—	—	—
Effingham .....	1	22	—	—	7	—	—	3
Freedom .....	4	11	—	—	8	—	—	—
Hart's Location ...	—	—	—	—	—	—	—	—
Hale's Location ...	—	—	—	—	—	—	—	—
Jackson .....	—	—	—	—	—	—	—	—
Madison .....	5	6	—	—	2	—	—	—
Moultonborough ..	20	19	—	—	13	—	1	12
Ossipee .....	—	—	—	—	16	—	—	27
Sandwich .....	18	19	—	—	1	—	—	2
Tanworth .....	25	40	3	—	14	16	—	6
Tuftonboro .....	2	4	—	—	—	—	—	4
Wakefield .....	6	6	—	—	7	—	—	25
Wolfeboro .....	26	17	—	—	28	—	—	20
Totals .....	178	208	3	2	122	64	18	137

## Scattering:

Sheriff: Conway — 4

Attorney: Conway — 1

CARROLL COUNTY  September 14, 1976  DEMOCRATIC	Treasurer		Register of Deeds		Register of Probate		
	Weeks, r	Scattering	Blake, r	Scattering	Eckhoff, r	White, V	Scattering
Albany .....	—	—	—	—	—	—	—
Bartlett .....	—	—	—	—	—	—	—
Brookfield .....	1	—	1	—	1	—	—
Chatham .....	—	—	—	—	—	—	—
Conway .....	—	3	—	4	—	—	2
Eaton .....	—	—	—	—	—	—	—
Effingham .....	—	1	—	—	—	—	—
Freedom .....	7	—	—	—	—	—	—
Hart's Location ...	—	—	—	—	—	—	—
Hale's Location ...	—	—	—	—	—	—	—
Jackson .....	—	—	—	—	—	—	—
Madison .....	2	—	5	—	2	—	—
Moultonborough ..	—	—	—	—	—	—	1
Ossipee .....	—	—	—	—	5	—	—
Sandwich .....	1	—	1	1	1	22	—
Tamworth .....	—	—	—	—	—	—	—
Tuftonboro .....	—	—	—	—	—	—	—
Wakefield .....	—	—	—	—	—	—	—
Wolfeboro .....	—	—	—	—	—	—	—
Totals .....	11	4	7	5	9	22	3

CARROLL COUNTY  September 14, 1976  DEMOCRATIC	COUNTY COMMISSIONER	
	Ekberg, d	Scattering
Albany .....	8	—
Bartlett .....	27	1
Brookfield .....	9	—
Chatham .....	3	—
Conway .....	105	8
Eaton .....	6	—
Effingham .....	8	—
Freedom .....	11	—
Hart's Location ...	—	—
Hale's Location ...	—	—
Jackson .....	25	—
Madison .....	—	—
Moultonborough ..	33	1
Ossipee .....	38	—
Sandwich .....	43	—
Tamworth .....	48	—
Tuftonboro .....	12	—
Wakefield .....	25	—
Wolfeboro .....	54	—
Totals .....	455	10

CHESHIRE COUNTY  September 14, 1976  REPUBLICAN	Sheriff		Attorney			
	Lysitt, r	Schnyer, r	Dearth, d	O'Brien, r	Shortlidge, d	Scatter
Alstead .....	95	43	1	114	1	—
Chesterfield .....	191	60	—	224	2	1
Dublin .....	162	58	—	187	—	—
Fitzwilliam .....	125	74	—	183	—	—
Gilsum .....	38	10	1	45	—	—
Harrisville .....	76	16	—	78	—	—
Hinsdale .....	68	76	—	129	—	—
Jaffrey .....	310	107	—	371	—	—
Keene—Ward 1 ..	249	83	2	296	2	—
Keene—Ward 2 ..	238	82	4	285	3	—
Keene—Ward 3 ..	271	76	3	309	—	—
Keene—Ward 4 ..	527	176	5	613	12	1
Keene—Ward 5 ..	309	111	1	383	11	—
Marlborough .....	212	69	—	264	—	—
Marlow .....	60	8	—	51	—	4
Nelson .....	78	7	—	66	—	—
Richmond .....	46	19	—	54	—	1
Rindge .....	89	107	—	192	—	—
Roxbury .....	20	9	—	22	—	—
Stoddard .....	105	13	—	106	—	—
Sullivan .....	44	19	1	56	—	—
Surry .....	45	10	—	65	—	—
Swanzy .....	429	109	5	486	—	1
Troy .....	62	24	—	77	—	—
Walpole .....	276	112	—	335	—	—
Westmoreland ....	111	76	—	170	1	—
Winchester .....	93	121	—	184	1	—
Totals .....	4329	1675	23	5345	33	8

CHESHIRE COUNTY  September 14, 1976  REPUBLICAN	Treasurer		Register of Deeds		Register of Probate
	Allen, r	Scatter	Hubal, r	Scatter	Parker, r
Alstead .....	117	—	123	—	122
Chesterfield .....	242	—	224	—	228
Dublin .....	185	—	188	—	192
Fitzwilliam .....	170	—	173	—	178
Gilsum .....	36	—	39	—	41
Harrisville .....	75	—	80	—	79
Hinsdale .....	126	—	124	—	127
Jaffrey .....	363	—	366	—	378
Keene—Ward 1 ..	270	1	287	1	296
Keene—Ward 2 ..	267	—	267	2	276
Keene—Ward 3 ..	281	—	278	2	310
Keene—Ward 4 ..	575	2	593	—	616
Keene—Ward 5 ..	372	—	368	—	374
Marlborough .....	251	—	254	—	263
Marlow .....	47	—	56	—	57
Nelson .....	62	—	63	1	68
Richmond .....	52	—	54	—	54
Rindge .....	183	—	185	—	188
Roxbury .....	17	—	21	—	20
Stoddard .....	96	3	105	—	101
Sullivan .....	57	—	55	—	59
Surry .....	58	—	61	—	64
Swanzy .....	461	1	460	1	580
Troy .....	72	—	71	—	77
Walpole .....	314	—	319	—	324
Westmoreland ....	165	—	162	—	167
Winchester .....	184	—	184	—	188
Totals .....	5098	7	5160	7	5327

Scatter

Register of Probate — Keene, Ward 4 — 1, Surry — 1

CHESHIRE COUNTY  September 14, 1976  REPUBLICAN	COUNTY COMMISSIONER				
	1st District			3rd District	
	Adams, r	Louis, r	Scatter	Savage, r	Scatter
Alstead .....	78	35	—	—	—
Chesterfield .....	84	149	—	—	—
Dublin .....	—	—	—	186	—
Fitzwilliam .....	—	—	—	176	—
Gilsum .....	32	11	—	—	—
Harrisville .....	—	—	—	76	—
Hinsdale .....	51	73	—	—	—
Jaffrey .....	—	—	—	383	—
Keene—Ward 1 ..	—	—	—	—	—
Keene—Ward 2 ..	—	—	—	—	—
Keene—Ward 3 ..	—	—	—	—	—
Keene—Ward 4 ..	—	—	—	—	—
Keene—Ward 5 ..	—	—	—	—	—
Marlborough .....	—	—	—	253	—
Marlow .....	35	18	—	—	—
Nelson .....	—	—	—	56	2
Richmond .....	—	—	—	53	—
Rindge .....	—	—	—	191	—
Roxbury .....	—	—	—	20	—
Stoddard .....	67	29	—	—	—
Sullivan .....	38	21	—	—	—
Surry .....	44	26	1	—	—
Swanzey .....	—	—	—	437	2
Troy .....	—	—	—	66	1
Walpole .....	285	61	—	—	—
Westmoreland ....	121	65	1	—	—
Winchester .....	—	—	—	173	6
Totals .....	845	488	2	2070	11

CHESHIRE COUNTY	Sheriff				Attorney		
	Dearth, d	Lysitt, r	Schnyer, r	Scatter	Shorthidge, d	O'Brien, r	Scatter
September 14, 1976							
DEMOCRATIC							
Alstead .....	36	11	—	—	48	3	—
Chesterfield .....	36	27	3	—	69	2	1
Dublin .....	48	12	—	—	63	—	—
Fitzwilliam .....	16	17	—	—	33	—	—
Gilsum .....	11	8	—	—	20	—	—
Harrisville .....	18	21	5	—	47	2	1
Hinsdale .....	86	—	—	—	100	—	—
Jaffrey .....	105	45	—	—	148	—	—
Keene—Ward 1 ..	122	109	6	—	247	3	—
Keene—Ward 2 ..	118	89	15	—	229	3	1
Keene—Ward 3 ..	96	69	4	—	177	2	—
Keene—Ward 4 ..	115	152	14	4	290	6	—
Keene—Ward 5 ..	102	143	12	—	237	—	—
Marlborough .....	35	68	2	—	97	—	—
Marlow .....	8	16	1	2	24	2	1
Nelson .....	3	26	—	1	27	—	—
Richmond .....	5	—	—	—	16	—	—
Rindge .....	43	6	—	—	53	—	—
Roxbury .....	5	—	—	—	11	—	—
Stoddard .....	16	16	4	—	32	5	—
Sullivan .....	16	13	2	—	24	2	—
Surry .....	13	11	2	—	20	2	—
Swanzy .....	90	129	23	—	215	5	—
Troy .....	51	68	6	—	114	—	1
Walpole .....	89	47	—	—	137	—	—
Westmoreland ....	19	20	2	—	45	—	—
Winchester .....	54	44	29	—	120	1	—
Totals .....	1356	1167	130	7	2643	38	5

CHESHIRE COUNTY  September 14, 1976  DEMOCRATIC	Treasurer			Register of Deeds			Register of Probate	
	Bemis, d	Allen, r	Scatter	Anderson, d	Hubal, r	Scatter	Davey, d	Parker, r
Alstead .....	49	—	—	49	1	—	51	—
Chesterfield .....	65	2	—	64	4	1	62	1
Dublin .....	60	—	—	69	—	—	57	—
Fitzwilliam .....	34	—	—	27	—	—	25	—
Gilsum .....	19	—	—	19	—	—	18	—
Harrisville .....	41	—	—	44	—	—	36	—
Hinsdale .....	104	—	—	98	—	—	99	—
Jaffrey .....	137	—	—	142	—	—	134	—
Keene—Ward 1 ..	238	—	1	236	2	—	237	1
Keene—Ward 2 ..	212	1	1	217	6	—	204	1
Keene—Ward 3 ..	162	—	—	165	2	—	152	1
Keene—Ward 4 ..	251	—	1	306	—	2	256	2
Keene—Ward 5 ..	222	—	—	222	—	—	212	—
Marlborough .....	90	—	—	93	—	—	77	—
Marlow .....	21	—	—	22	—	1	21	1
Nelson .....	27	—	—	23	—	—	22	—
Richmond .....	15	—	—	16	—	—	15	—
Rindge .....	50	—	—	50	—	—	50	—
Roxbury .....	7	—	—	7	—	—	7	—
Stoddard .....	33	—	—	36	—	—	32	1
Sullivan .....	19	—	—	22	1	—	17	2
Surry .....	2	—	—	17	1	—	16	1
Swanzy .....	219	—	—	201	4	—	187	2
Troy .....	109	—	—	107	—	1	103	1
Walpole .....	133	—	—	132	—	—	136	—
Westmoreland ....	44	—	—	42	—	—	42	—
Winchester .....	114	—	—	106	—	—	108	—
Totals .....	2494	3	3	2532	21	5	2376	14

Scatter

Register of Probate — 1, Stoddard



CHESHIRE COUNTY  September 14, 1976  DEMOCRATIC	COUNTY COMMISSIONER				
	1st District			3rd District	
	Bishopric, d	Adams, r	Louis, r	Gutoski, d	Savage, r
Alstead .....	51	1	—	—	—
Chesterfield .....	64	1	—	—	—
Dublin .....	—	—	—	57	—
Fitzwilliam .....	—	—	—	28	—
Gilsum .....	18	—	—	—	—
Harrisville .....	—	—	—	36	—
Hinsdale .....	95	—	—	—	—
Jaffrey .....	—	—	—	136	—
Keene—Ward 1 ..	—	—	—	—	—
Keene—Ward 2 ..	—	—	—	—	—
Keene—Ward 3 ..	—	—	—	—	—
Keene—Ward 4 ..	—	—	—	—	—
Keene—Ward 5 ..	—	—	—	—	—
Marlborough .....	—	—	—	74	—
Marlow .....	19	1	1	—	—
Nelson .....	—	—	—	21	—
Richmond .....	—	—	—	16	—
Rindge .....	—	—	—	44	—
Roxbury .....	—	—	—	5	—
Stoddard .....	29	2	—	—	—
Sullivan .....	18	1	—	—	—
Surry .....	16	1	—	—	—
Swanzey .....	—	—	—	193	1
Troy .....	—	—	—	100	—
Walpole .....	125	—	—	—	—
Westmoreland ....	44	3	—	—	—
Winchester .....	—	—	—	108	—
Totals .....	479	10	1	818	1

## Scatter

1st Dist. — Stoddard — 1, Westmoreland — 1

3rd Dist. — Marlow — 1

COOS COUNTY  September 14, 1976  REPUBLICAN	Sheriff		Attorney			
	Martineau, r	Scatter	Morin, r	Clement, d	Cote, d	Scatter
Atk.&Gil. Ac. Gt. .	—	—	—	—	—	—
Bean's Grant . . . . .	—	—	—	—	—	—
Bean's Purchase ..	—	—	—	—	—	—
Berlin—Ward 1 ..	118	—	142	—	—	—
Berlin—Ward 2 ..	223	—	225	—	—	—
Berlin—Ward 3 ..	390	—	375	—	—	—
Berlin—Ward 4 ..	37	—	50	—	—	—
Cambridge . . . . .	—	—	—	—	—	—
Carroll . . . . .	74	2	72	—	—	—
Chandler's Pur. . . . .	—	—	—	—	—	—
Clarksville . . . . .	12	1	12	—	—	—
Colebrook . . . . .	202	—	198	—	—	—
Columbia . . . . .	29	—	23	—	—	—
Crawford's Pur. . . . .	—	—	—	—	—	—
Cutt's Grant . . . . .	—	—	—	—	—	—
Dalton . . . . .	53	—	53	—	—	—
Dix's Grant . . . . .	—	—	—	—	—	—
Dixville . . . . .	12	—	11	—	—	—
Dummer . . . . .	31	—	31	—	1	—
Errol . . . . .	28	—	26	—	—	—
Erving's Gt. or Loc.	—	—	—	—	—	—
Gorham . . . . .	218	—	191	2	11	1
Green's Grant . . . . .	—	—	—	—	—	—
Hadley's Pur. . . . .	—	—	—	—	—	—
Jefferson . . . . .	80	—	79	—	—	—
Kilkenny . . . . .	—	—	—	—	—	—
Lancaster . . . . .	396	5	382	2	—	—
Low&Burbank's Gt.	—	—	—	—	—	—
Martin's Location .	—	—	—	—	—	—
Milan . . . . .	83	1	72	—	—	1
Millsfield . . . . .	5	—	4	—	—	—
Northumberland ..	11	—	92	—	—	—
Odell . . . . .	—	—	—	—	—	—
Pinkham's Grant .	—	—	1	—	1	—
Pittsburg . . . . .	80	1	76	—	—	—
Randolph . . . . .	65	1	56	1	4	—

COOS COUNTY  September 14, 1976  REPUBLICAN	Sheriff		Attorney			
	Martineau, r	Scatter	Morin, r	Clement, d	Cote, d	Scatter
Sargent's Pur. ....	—	—	—	—	—	—
Second Col. Gt. ..	—	—	—	—	—	—
Shelburne .....	39	—	34	—	2	—
Stark .....	48	—	40	3	—	—
Stewartstown .....	53	—	52	—	—	—
Stratford .....	35	—	26	1	—	1
Success .....	—	—	—	—	—	—
Thomp.&Mes's Pur.	1	—	1	—	—	—
Wentworth's Loc. .	6	—	6	—	—	—
Whitefield .....	181	—	179	—	—	—
Totals .....	2510	11	2509	9	19	4

COOS COUNTY	Treasurer		Register of Deeds		Register of Probate
	Morton, r	Scatter	Bartlett, r	Scatter	MacLean, r
September 14, 1976 REPUBLICAN					
Atk.&Gil. Ac. Gt. .	—	—	—	—	—
Bean's Grant . . . .	—	—	—	—	—
Bean's Purchase ..	—	—	—	—	—
Berlin—Ward 1 ..	126	—	130	—	127
Berlin—Ward 2 ..	215	—	218	—	215
Berlin—Ward 3 ..	382	—	371	—	353
Berlin—Ward 4 ..	47	—	46	—	47
Cambridge . . . . .	—	—	—	—	—
Carroll . . . . .	70	—	77	—	74
Chandler's Pur. . . .	—	—	—	—	—
Clarksville . . . . .	11	—	16	—	16
Colebrook . . . . .	195	—	206	—	207
Columbia . . . . .	26	—	33	—	32
Crawford's Pur. . . .	—	—	—	—	—
Cutt's Grant . . . . .	—	—	—	—	—
Dalton . . . . .	51	—	54	—	55
Dix's Grant . . . . .	—	—	—	—	—
Dixville . . . . .	10	—	11	—	11
Dummer . . . . .	30	—	32	—	31
Errol . . . . .	24	1	28	—	29
Erving's Gt. or Loc.	—	—	—	—	—
Gorham . . . . .	211	—	208	—	224
Green's Grant . . . .	—	—	—	—	—
Hadley's Pur. . . . .	—	—	—	—	—
Jefferson . . . . .	76	—	78	—	81
Kilkenny . . . . .	—	—	—	—	—
Lancaster . . . . .	372	—	403	—	413
Low&Burbank's Gt.	—	—	—	—	—
Martin's Location .	—	—	—	—	—
Milan . . . . .	81	—	82	—	83
Millsfield . . . . .	3	—	4	—	4
Northumberland ..	97	—	110	—	108
Odell . . . . .	—	—	—	—	—
Pinkham's Grant .	2	—	2	—	2
Pittsburg . . . . .	83	—	91	2	91
Randolph . . . . .	62	—	65	—	66

COOS COUNTY	Treasurer		Register of Deeds		Register of Probate
	Morton, r	Scatter	Bartlett, r	Scatter	MacLean, r
September 14, 1976 REPUBLICAN					
Sargent's Pur. ....	—	—	—	—	—
Second Col. Gt. ..	—	—	—	—	—
Shelburne .....	39	—	38	—	38
Stark .....	43	—	44	—	44
Stewartstown .....	48	—	59	—	59
Stratford .....	30	—	36	—	36
Success .....	—	—	—	—	—
Thomp.&Mes's Pur.	1	—	1	—	1
Wentworth's Loc. .	5	—	6	—	6
Whitefield .....	176	—	191	—	191
Totals .....	2516	1	2640	2	2644

COOS COUNTY  September 14, 1976  REPUBLICAN	COUNTY COMMISSIONERS					
	1st District		2nd District		3rd District	
	Bergeron, d	Hawkinson, d	Corrigan, r	Scatter	Brungot, r	Scatter
Atk.&Gil. Ac. Gt. .	—	—	—	—	—	—
Bean's Grant . . . .	—	—	—	—	—	—
Bean's Purchase ..	—	—	—	—	—	—
Berlin—Ward 1 ..	13	28	—	—	—	—
Berlin—Ward 2 ..	10	38	—	—	—	—
Berlin—Ward 3 ..	28	75	—	—	—	—
Berlin—Ward 4 ..	8	7	—	—	—	—
Cambridge . . . . .	—	—	—	—	—	—
Carroll . . . . .	—	—	72	—	—	—
Chandler's Pur. . . .	—	—	—	—	—	—
Clarksville . . . . .	—	—	—	—	17	—
Colebrook . . . . .	—	—	—	—	220	—
Columbia . . . . .	—	—	—	—	39	—
Crawford's Pur. . . .	—	—	—	—	—	—
Cutt's Grant . . . . .	—	—	—	—	—	—
Dalton . . . . .	—	—	54	—	—	—
Dix's Grant . . . . .	—	—	—	—	—	—
Dixville . . . . .	—	—	—	—	12	—
Dummer . . . . .	4	5	—	—	—	—
Errol . . . . .	—	—	—	—	29	—
Erving's Gt. or Loc.	—	—	—	—	—	—
Gorham . . . . .	13	20	—	—	—	—
Green's Grant . . . .	—	—	—	—	—	—
Hadley's Pur. . . . .	—	—	—	—	—	—
Jefferson . . . . .	—	—	77	—	—	—
Kilkenny . . . . .	—	—	—	—	—	—
Lancaster . . . . .	—	—	338	—	—	—
Low&Burbank's Gt.	—	—	—	—	—	—
Martin's Location .	—	—	—	—	—	—
Milan . . . . .	4	15	—	—	—	—
Millsfield . . . . .	—	—	—	—	5	—
Northumberland ..	—	—	106	—	—	—
Odell . . . . .	—	—	—	—	—	—
Pinkham's Grant .	—	—	—	—	—	—
Pittsburg . . . . .	—	—	—	—	96	1
Randolph . . . . .	—	8	—	—	—	—

COOS COUNTY	COUNTY COMMISSIONERS					
	1st District		2nd District		3rd District	
	Bergeron, d	Hawkinson, d	Corrigan, r	Scatter	Brungot, r	Scatter
September 14, 1976 REPUBLICAN						
Sargent's Pur. ....	—	—	—	—	—	—
Second Col. Gt. ..	—	—	—	—	—	—
Shelburne .....	—	7	—	—	—	—
Stark .....	—	—	43	—	—	—
Stewartstown .....	—	—	—	—	60	1
Stratford .....	—	—	—	—	35	—
Success .....	—	—	—	—	—	—
Thomp.&Mes's Pur.	—	—	—	—	—	—
Wentworth's Loc. .	—	—	—	—	6	—
Whitefield .....	—	—	184	—	—	—
Totals .....	80	203	924	—	519	2

Scatter

1st Dist. — Gorham — 1, Milan — 1, Randolph — 2

COOS COUNTY  September 14, 1976  DEMOCRATIC	Sheriff		Attorney			
	Martineau, r	Scatter	Clement, d	Cote, d	Scatter	Morin, r
Atk.&Gil. Ac. Gt. .	—	—	—	—	—	—
Bean's Grant . . . .	—	—	—	—	—	—
Bean's Purchase ..	—	—	—	—	—	—
Berlin—Ward 1 ..	65	—	53	384	—	—
Berlin—Ward 2 ..	86	—	26	444	—	9
Berlin—Ward 3 ..	101	10	22	310	—	20
Berlin—Ward 4 ..	141	—	86	502	—	8
Cambridge . . . . .	—	—	—	—	—	—
Carroll . . . . .	1	5	21	20	1	—
Chandler's Pur. . . .	—	—	—	—	—	—
Clarksville . . . . .	—	—	4	3	—	—
Colebrook . . . . .	3	1	24	17	—	—
Columbia . . . . .	—	1	4	1	—	—
Crawford's Pur. . . .	—	—	—	—	—	—
Cutt's Grant . . . . .	—	—	—	—	—	—
Dalton . . . . .	3	—	18	12	—	—
Dix's Grant . . . . .	—	—	—	—	—	—
Dixville . . . . .	1	1	1	5	—	—
Dummer . . . . .	8	—	5	19	—	—
Errol . . . . .	2	—	2	7	—	—
Erving's Gt. or Loc.	—	—	—	—	—	—
Gorham . . . . .	33	4	22	224	4	—
Green's Grant . . . .	—	—	—	—	—	—
Hadley's Pur. . . . .	—	—	—	—	—	—
Jefferson . . . . .	1	—	6	7	—	—
Kilkenny . . . . .	—	—	—	—	—	—
Lancaster . . . . .	7	5	72	23	1	—
Low&Burbank's Gt.	—	—	—	—	—	—
Martin's Location .	—	—	—	—	—	—
Milan . . . . .	5	1	11	31	—	—
Millsfield . . . . .	1	—	—	1	—	—
Northumberland ..	19	12	173	16	—	—
Odell . . . . .	—	—	—	—	—	—
Pinkham's Grant .	—	—	—	—	—	—
Pittsburg . . . . .	4	1	14	8	—	—
Randolph . . . . .	—	—	—	8	—	—



COOS COUNTY  September 14, 1976  DEMOCRATIC	Sheriff		Attorney			
	Martineau, r	Scatter	Clement, d	Cote, d	Scatter	Morin, r
Sargent's Pur. ....	—	—	—	—	—	—
Second Col. Gt. ..	—	—	—	—	—	—
Shelburne .....	4	—	3	12	—	—
Stark .....	3	—	9	6	—	—
Stewartstown .....	—	—	1	4	—	—
Stratford .....	1	1	25	1	—	—
Success .....	—	—	—	—	—	—
Thomp.&Mes's Pur.	—	—	—	—	—	—
Wentworth's Loc. .	1	—	—	—	—	—
Whitefield .....	2	6	48	22	—	—
Totals .....	492	48	650	2087	6	37

COOS COUNTY	Treasurer		Register of Deeds		Register of Probate	
	Morton, r	Scatter	Bartlett, r	Scatter	MacLean, r	Scatter
September 14, 1976						
DEMOCRATIC						
Atk.&Gil. Ac. Gt. .	—	—	—	—	—	—
Bean's Grant . . . . .	—	—	—	—	—	—
Bean's Purchase ..	—	—	—	—	—	—
Berlin—Ward 1 ..	—	—	—	—	—	—
Berlin—Ward 2 ..	5	—	6	—	9	—
Berlin—Ward 3 ..	—	—	34	—	16	—
Berlin—Ward 4 ..	—	—	5	—	—	—
Cambridge . . . . .	—	—	—	—	—	—
Carroll . . . . .	—	2	—	1	—	1
Chandler's Pur. . . .	—	—	—	—	—	—
Clarksville . . . . .	—	—	—	—	—	—
Colebrook . . . . .	—	1	4	—	3	3
Columbia . . . . .	—	—	1	—	—	—
Crawford's Pur. . . .	—	—	—	—	—	—
Cutt's Grant . . . . .	—	—	—	—	—	—
Dalton . . . . .	3	—	5	—	4	—
Dix's Grant . . . . .	—	—	—	—	—	—
Dixville . . . . .	—	—	—	—	—	—
Dummer . . . . .	3	—	5	—	4	—
Errol . . . . .	—	—	—	—	—	—
Erving's Gt. or Loc.	—	—	—	—	—	—
Gorham . . . . .	3	1	3	11	62	—
Green's Grant . . . .	—	—	—	—	—	—
Hadley's Pur. . . . .	—	—	—	—	—	—
Jefferson . . . . .	—	—	3	—	3	—
Kilkenny . . . . .	—	—	—	—	—	—
Lancaster . . . . .	1	—	45	11	53	5
Low&Burbank's Gt.	—	—	—	—	—	—
Martin's Location .	—	—	—	—	—	—
Milan . . . . .	—	—	1	—	1	—
Millsfield . . . . .	—	—	—	—	—	—
Northumberland ..	3	—	29	—	26	—
Odell . . . . .	—	—	—	—	—	—
Pinkham's Grant .	—	—	—	—	—	—
Pittsburg . . . . .	4	—	5	—	4	—
Randolph . . . . .	—	—	—	—	—	—

COOS COUNTY	Treasurer		Register of Deeds		Register of Probate	
	Morton, r	Scatter	Bartlett, r	Scatter	MacLean, r	Scatter
September 14, 1976 DEMOCRATIC						
Sargent's Pur. ....	—	—	—	—	—	—
Second Col. Gt. ..	—	—	—	—	—	—
Shelburne .....	—	—	2	1	—	—
Stark .....	—	—	—	—	—	—
Stewartstown .....	—	—	—	—	—	—
Stratford .....	2	—	3	—	3	—
Success .....	—	—	—	—	—	—
Thomp.&Mes's Pur.	—	—	—	—	—	—
Wentworth's Loc. .	—	—	—	—	—	—
Whitefield .....	1	—	3	—	3	—
Totals .....	25	4	154	24	191	9

COOS COUNTY  September 14, 1976  DEMOCRATIC	COUNTY COMMISSIONERS					
	1st District		2nd District		3rd District	
	Bergeron, d	Hawkinson, d	Corrigan, r	Scatter	Brungot, r	Scatter
Atk.&Gil. Ac. Gt. .	—	—	—	—	—	—
Bean's Grant . . . .	—	—	—	—	—	—
Bean's Purchase ..	—	—	—	—	—	—
Berlin—Ward 1 ..	210	320	—	—	—	42
Berlin—Ward 2 ..	227	368	—	—	—	—
Berlin—Ward 3 ..	190	227	—	—	—	—
Berlin—Ward 4 ..	311	380	—	—	—	—
Cambridge . . . . .	—	—	—	—	—	—
Carroll . . . . .	—	—	—	—	—	2
Chandler's Pur. . . .	—	—	—	—	—	—
Clarksville . . . . .	—	—	—	—	1	—
Colebrook . . . . .	—	—	—	—	9	1
Columbia . . . . .	—	—	—	—	—	—
Crawford's Pur. . . .	—	—	—	—	—	—
Cutt's Grant . . . . .	—	—	—	—	—	—
Dalton . . . . .	—	—	2	—	—	—
Dix's Grant . . . . .	—	—	—	—	—	—
Dixville . . . . .	—	—	—	—	—	—
Dummer . . . . .	12	12	—	—	—	—
Errol . . . . .	—	—	—	—	—	1
Erving's Gt. or Loc.	—	—	—	—	—	—
Gorham . . . . .	13	20	—	—	—	1
Green's Grant . . . .	—	—	—	—	—	—
Hadley's Pur. . . . .	—	—	—	—	—	—
Jefferson . . . . .	—	—	3	—	—	—
Kilkenny . . . . .	—	—	—	—	—	—
Lancaster . . . . .	—	—	9	—	—	1
Low&Burbank's Gt.	—	—	—	—	—	—
Martin's Location .	—	—	—	—	—	—
Milan . . . . .	27	23	—	—	—	—
Millsfield . . . . .	—	—	—	—	—	—
Northumberland ..	—	—	3	—	—	—
Odell . . . . .	—	—	—	—	—	—
Pinkham's Grant .	—	—	—	—	—	—
Pittsburg . . . . .	—	—	—	—	—	—
Randolph . . . . .	1	6	—	—	—	—

COOS COUNTY	COUNTY COMMISSIONERS					
	1st District		2nd District		3rd District	
	Bergeron, d	Hawkinson, d	Corrigan, r	Scatter	Brungot, r	Scatter
September 14, 1976 DEMOCRATIC						
Sargent's Pur. ....	—	—	—	—	—	—
Second Col. Gt. ..	—	—	—	—	—	—
Shelburne .....	10	6	—	—	—	—
Stark .....	—	1	1	—	1	—
Stewartstown .....	—	—	—	—	1	—
Stratford .....	—	—	—	—	4	—
Success .....	—	—	—	—	—	—
Thomp.&Mes's Pur.	—	—	—	—	—	—
Wentworth's Loc. .	—	—	—	—	—	—
Whitefield .....	—	—	1	—	—	—
Totals .....	1001	1363	19	—	15	48

GRAFTON COUNTY September 14, 1976 REPUBLICAN	Sheriff		Attorney			Treasurer	
	Ash, r	Scattering	Rolli, r	Daschbach, d	Scattering	Bromage, r	Scattering
Alexandria .....	53	—	46	—	—	47	—
Ashland .....	213	—	172	—	—	168	—
Bath .....	122	—	112	—	—	116	—
Benton .....	28	—	20	—	—	20	—
Bethlehem .....	236	—	240	—	—	209	—
Bridgewater .....	93	—	75	—	—	78	—
Bristol .....	402	—	350	—	—	351	—
Campton .....	194	—	164	—	—	167	—
Canaan .....	181	1	178	—	—	176	—
Dorchester .....	48	—	36	—	—	34	—
Easton .....	22	—	21	—	—	22	—
Ellsworth .....	20	—	17	—	—	18	—
Enfield .....	174	—	159	—	—	160	—
Franconia .....	103	—	98	—	4	89	—
Grafton .....	67	—	59	—	—	58	—
Groton .....	20	—	15	—	—	14	—
Hanover .....	653	2	610	6	1	613	—
Haverhill .....	518	6	479	—	5	494	—
Hebron .....	63	—	54	—	—	52	—
Holderness .....	201	—	165	—	—	162	—
Landaff .....	41	—	36	—	—	38	—
Lebanon —							
Ward 1 .....	289	—	258	2	—	270	—
Ward 2 .....	150	—	143	1	—	145	—
Ward 3 .....	325	—	288	—	—	299	—
Lincoln .....	122	11	123	—	—	118	—
Lisbon .....	234	—	220	—	—	226	—
Livermore .....	—	—	—	—	—	—	—
Littleton .....	778	3	756	—	4	720	1
Lyman .....	29	—	27	—	—	28	—
Lyme .....	135	—	120	1	—	124	—
Monroe .....	121	—	111	—	—	112	—
Orange .....	19	—	18	—	—	16	—
Orford .....	234	—	216	—	—	200	—
Piermont .....	72	—	63	—	—	66	—
Plymouth .....	592	3	517	1	4	516	2
Rumney .....	281	—	167	—	—	228	—
Sugar Hill .....	108	—	102	—	2	100	—
Thornton .....	147	—	121	—	—	125	—
Warren .....	164	1	134	—	—	133	—
Waterville Valley .	32	—	28	—	—	26	—
Wentworth .....	113	—	91	—	—	87	—
Woodstock .....	136	20	115	—	1	123	—
Totals .....	7533	47	6724	5	21	6748	3

GRAFTON COUNTY  September 14, 1976  REPUBLICAN	Register of Deeds			Register of Probate	
	Johnson, r	Wood, r	Scattering	Fortier, r	Scattering
Alexandria .....	16	36	—	51	—
Ashland .....	89	106	—	185	—
Bath .....	43	87	—	120	—
Benton .....	6	20	—	23	—
Bethlehem .....	32	191	—	208	—
Bridgewater .....	37	50	—	84	—
Bristol .....	106	267	—	373	—
Campton .....	69	109	—	178	—
Canaan .....	44	147	—	186	—
Dorchester .....	13	27	—	37	—
Easton .....	4	19	—	22	—
Ellsworth .....	7	13	—	19	—
Enfield .....	54	122	—	178	—
Franconia .....	11	93	—	95	—
Grafton .....	15	55	—	63	—
Groton .....	8	10	—	16	—
Hanover .....	166	513	—	643	—
Haverhill .....	174	387	1	548	—
Hebron .....	18	40	—	55	—
Holderness .....	82	99	—	177	—
Landaff .....	10	29	—	39	—
Lebanon —					
Ward 1 .....	85	202	—	281	—
Ward 2 .....	60	96	—	156	1
Ward 3 .....	65	256	—	315	—
Lincoln .....	12	116	—	118	—
Lisbon .....	37	196	—	223	—
Livermore .....	—	—	—	—	—
Littleton .....	187	555	—	734	—
Lyman .....	12	17	—	28	—
Lyme .....	21	124	—	139	—
Monroe .....	25	91	—	119	—
Orange .....	4	14	—	19	—
Orford .....	72	162	—	112	—
Piermont .....	16	61	—	74	—
Plymouth .....	177	408	—	551	—
Rumney .....	97	172	—	237	—
Sugar Hill .....	15	92	—	105	—
Thornton .....	38	103	—	130	—
Warren .....	43	121	—	155	—
Waterville Valley .	10	18	—	27	—
Wentworth .....	45	73	—	102	—
Woodstock .....	30	115	—	131	—
Totals .....	2055	5412	1	7056	1

GRAFTON COUNTY	COUNTY COMMISSIONERS							
	1st District			2nd District			3rd District	
	Fahrner, r	Hill, d	English, Raymond	Mann, r	Mayette, r	Hadlock, d	Bradley, r	Scattering
September 14, 1976								
REPUBLICAN								
Alexandria .....	—	—	—	—	—	—	47	—
Ashland .....	—	—	—	—	—	—	184	—
Bath .....	—	—	—	57	72	—	—	—
Benton .....	—	—	—	13	15	—	—	—
Bethlehem .....	—	—	—	127	77	—	—	—
Bridgewater .....	—	—	—	—	—	—	80	—
Bristol .....	—	—	—	—	—	—	364	—
Campton .....	—	—	—	—	—	—	185	—
Canaan .....	142	—	—	—	—	—	—	—
Dorchester .....	32	—	—	—	—	—	—	—
Easton .....	—	—	—	13	6	1	—	—
Ellsworth .....	—	—	—	—	—	—	18	—
Enfield .....	161	—	—	—	—	—	—	—
Franconia .....	—	—	—	34	53	—	—	—
Grafton .....	57	2	—	—	—	—	—	—
Groton .....	—	—	—	—	—	—	15	—
Hanover .....	622	2	—	—	—	—	—	—
Haverhill .....	—	—	—	217	354	1	—	—
Hebron .....	—	—	—	—	—	—	58	—
Holderness .....	—	—	—	—	—	—	178	—
Landaff .....	—	—	—	16	23	—	—	—
Lebanon —								
Ward 1 .....	272	1	—	—	—	—	—	—
Ward 2 .....	138	3	—	—	—	—	—	—
Ward 3 .....	269	—	21	—	—	—	—	—
Lincoln .....	—	—	—	—	—	—	132	—
Lisbon .....	—	—	—	94	136	—	—	—
Livermore .....	—	—	—	—	—	—	—	—
Littleton .....	—	—	—	444	259	1	—	—
Lyman .....	—	—	—	—	12	—	—	—
Lyme .....	124	—	—	—	—	—	—	—
Monroe .....	—	—	—	67	52	—	—	—
Orange .....	15	2	—	—	—	—	—	—
Orford .....	184	—	—	—	—	—	—	—
Piermont .....	61	—	—	—	—	—	—	—
Plymouth .....	—	—	—	—	—	—	545	4
Rumney .....	—	—	—	—	—	—	255	—
Sugar Hill .....	—	—	—	43	54	—	—	—
Thornton .....	—	—	—	—	—	—	146	—
Warren .....	—	—	—	—	—	—	137	—
Waterville Valley .	—	—	—	—	—	—	25	1
Wentworth .....	—	—	—	—	—	—	98	—
Woodstock .....	—	—	—	—	—	—	139	1
Totals .....	2077	10	21	1125	1113	3	2606	6

Scattering: 1st Dist. — Canaan — 5, Lebanon — Ward 2 — 4  
2nd Dist. Haverhill — 1, Lyman — 15



GRAFTON COUNTY	Sheriff		Attorney			Treasurer	
	Ash, r	Scattering	Daschbach, d	Rolli, r	Scattering	Bromage, r	Scattering
Alexandria .....	3	1	16	—	—	—	—
Ashland .....	19	1	39	—	—	—	—
Bath .....	6	—	8	—	—	1	—
Benton .....	1	—	3	—	—	—	—
Bethlehem .....	—	—	34	—	—	—	—
Bridgewater .....	4	1	15	—	—	—	—
Bristol .....	14	—	—	—	—	—	—
Campton .....	14	1	24	—	—	—	—
Canaan .....	7	4	63	2	—	—	1
Dorchester .....	—	1	3	—	—	—	—
Easton .....	2	—	13	—	—	1	—
Ellsworth .....	—	—	—	—	—	—	—
Enfield .....	—	—	57	—	—	—	—
Franconia .....	4	3	29	1	—	1	1
Grafton .....	—	—	14	—	—	—	—
Groton .....	6	—	16	—	—	—	—
Hanover .....	8	23	502	—	1	2	6
Haverhill .....	28	—	47	2	—	1	—
Hebron .....	1	—	1	—	—	—	—
Holderness .....	6	1	23	—	—	—	—
Landaff .....	2	1	6	1	—	1	—
Lebanon —							
Ward 1 .....	5	2	109	—	—	—	—
Ward 2 .....	6	7	119	—	—	1	—
Ward 3 .....	—	—	89	—	—	—	—
Lincoln .....	21	7	45	—	—	—	—
Lisbon .....	5	7	20	3	—	1	3
Livermore .....	—	—	—	—	—	—	—
Littleton .....	10	9	233	6	2	—	2
Lyman .....	—	1	11	—	—	—	—
Lyme .....	1	2	56	—	—	—	—
Monroe .....	3	—	10	—	—	—	1
Orange .....	1	—	13	—	—	—	—
Orford .....	1	—	15	—	—	—	—
Piermont .....	3	2	26	—	—	1	—
Plymouth .....	42	7	70	—	1	1	2
Rumney .....	11	5	26	—	—	—	1
Sugar Hill .....	2	—	22	—	—	—	—
Thornton .....	8	—	15	—	—	—	—
Warren .....	4	—	11	—	—	1	—
Waterville Valley .	5	—	6	2	—	—	—
Wentworth .....	10	—	6	—	—	2	—
Woodstock .....	12	4	27	—	—	—	—
Totals .....	275	90	1842	17	4	14	17

GRAFTON COUNTY  September 14, 1976  DEMOCRATIC	Register of Deeds			Register of Probate	
	Johnson, r	Wood, r	Scattering	Fortier, r	Scattering
Alexandria .....	—	1	—	—	—
Ashland .....	—	1	1	—	1
Bath .....	—	1	—	1	—
Benton .....	—	—	—	—	—
Bethlehem .....	—	—	—	—	—
Bridgewater .....	—	1	—	—	—
Bristol .....	—	—	—	—	—
Campton .....	—	—	—	—	—
Canaan .....	—	1	2	4	—
Dorchester .....	—	—	—	—	—
Easton .....	—	1	—	2	—
Ellsworth .....	—	—	—	—	—
Enfield .....	—	—	—	—	—
Franconia .....	—	1	—	1	—
Grafton .....	—	—	—	—	—
Groton .....	—	—	—	—	—
Hanover .....	—	3	3	2	3
Haverhill .....	—	10	2	5	1
Hebron .....	—	—	—	—	—
Holderness .....	—	1	—	—	—
Landaff .....	—	1	1	1	—
Lebanon —					
Ward 1 .....	—	2	2	1	2
Ward 2 .....	—	2	—	1	—
Ward 3 .....	—	—	—	—	—
Lincoln .....	—	—	—	—	—
Lisbon .....	—	—	1	—	1
Livermore .....	—	—	—	—	—
Littleton .....	—	1	1	1	—
Lyman .....	—	1	—	—	—
Lyme .....	—	—	—	—	—
Monroe .....	—	1	1	—	2
Orange .....	—	2	—	—	—
Orford .....	—	—	—	—	—
Piermont .....	1	2	1	1	—
Plymouth .....	—	4	8	1	3
Rumney .....	—	—	—	—	—
Sugar Hill .....	—	—	—	—	—
Thornton .....	—	1	—	—	—
Warren .....	—	3	—	3	—
Waterville Valley .	—	—	—	—	—
Wentworth .....	4	6	—	3	—
Woodstock .....	—	—	—	—	—
Totals .....	5	47	23	27	13

GRAFTON COUNTY	COUNTY COMMISSIONERS							
	1st District			2nd District			3rd District	
	Hill, d	Fahrner, r	Scattering	Hadlock, d	Mann, r	Mayette, r	Bradley, r	Scattering
September 14, 1976								
DEMOCRATIC								
Alexandria .....	—	—	—	—	—	—	—	—
Ashland .....	—	—	—	—	—	—	—	—
Bath .....	—	—	1	5	—	2	—	—
Benton .....	—	—	—	3	—	—	—	—
Bethlehem .....	—	—	—	52	—	—	—	—
Bridgewater .....	—	—	—	—	—	—	—	—
Bristol .....	—	—	—	—	—	—	—	—
Campton .....	—	—	—	—	—	—	—	—
Canaan .....	62	4	—	—	—	—	—	—
Dorchester .....	3	—	—	—	—	—	—	—
Easton .....	—	—	—	11	—	—	—	—
Ellsworth .....	—	—	—	—	—	—	—	—
Enfield .....	70	—	—	—	—	—	—	—
Franconia .....	—	—	—	31	1	—	—	—
Grafton .....	11	2	—	—	—	—	—	—
Groton .....	—	—	—	—	—	—	—	—
Hanover .....	523	—	—	—	—	—	—	—
Haverhill .....	—	—	—	48	8	2	—	—
Hebron .....	—	—	—	—	—	—	—	—
Holderness .....	—	—	—	—	—	—	—	—
Landaff .....	—	—	—	7	—	1	—	—
Lebanon —								
Ward 1 .....	132	1	—	—	—	—	—	—
Ward 2 .....	137	3	1	—	—	—	—	—
Ward 3 .....	123	—	—	—	—	—	—	—
Lincoln .....	—	—	—	—	—	—	4	—
Lisbon .....	—	—	—	26	1	—	—	—
Livermore .....	—	—	—	—	—	—	—	—
Littleton .....	—	—	1	263	1	1	—	—
Lyman .....	—	—	—	14	—	—	—	—
Lyme .....	67	—	—	—	—	—	—	—
Monroe .....	—	—	—	11	—	—	—	—
Orange .....	11	—	—	—	—	—	—	—
Orford .....	19	—	—	—	—	—	—	—
Piermont .....	29	—	—	—	—	—	—	—
Plymouth .....	—	—	3	—	—	—	3	—
Rumney .....	—	—	1	—	—	—	—	—
Sugar Hill .....	—	—	—	20	—	—	—	—
Thornton .....	—	—	1	—	—	—	—	—
Warren .....	—	—	—	—	—	—	2	—
Waterville Valley .	—	—	—	—	—	—	—	—
Wentworth .....	—	—	—	—	—	—	3	—
Woodstock .....	—	—	—	—	—	—	—	—
Totals .....	1187	10	8	491	11	6	12	—

HILLSBOROUGH COUNTY  September 14, 1976  REPUBLICAN	Sheriff			Attorney	
	Lambert, d	Shea, d	Scatter	Cloutier, d	Scatter
Amherst .....	—	6	12	—	5
Antrim .....	—	—	—	—	—
Bedford .....	—	13	—	—	—
Bennington .....	—	1	2	—	—
Brookline .....	—	—	4	—	—
Deering .....	—	—	—	—	—
Francestown .....	—	4	1	—	1
Goffstown .....	—	21	12	60	—
Greenfield .....	—	—	—	1	2
Greenville .....	—	—	—	—	—
Hancock .....	—	5	—	—	—
Hillsborough .....	—	—	—	—	—
Hollis .....	—	—	—	—	—
Hudson .....	—	1	6	—	1
Litchfield .....	—	3	2	1	1
Lyndeborough .....	—	—	11	—	1
Manchester					
Ward 1 .....	—	—	—	—	—
Ward 2 .....	—	3	1	1	3
Ward 3 .....	—	4	—	4	—
Ward 4 .....	—	1	—	—	—
Ward 5 .....	—	2	—	1	—
Ward 6 .....	—	—	—	—	—
Ward 7 .....	—	—	—	—	—
Ward 8 .....	—	—	—	—	—
Ward 9 .....	—	—	—	—	—
Ward 10 .....	—	—	—	—	—
Ward 11 .....	—	—	—	—	—
Ward 12 .....	—	—	—	2	—
Mason .....	—	—	—	—	—
Merrimack .....	—	10	20	—	15
Milford .....	1	5	5	—	4
Mont Vernon .....	—	—	1	—	1
Nashua—Ward 1 .....	—	—	—	—	—
Nashua—Ward 2 .....	—	—	—	—	—
Nashua—Ward 3 .....	—	—	—	—	—

HILLSBOROUGH COUNTY  September 14, 1976  REPUBLICAN	Sheriff			Attorney	
	Lambert, d	Shea, d	Scatter	Cloutier, d	Scatter
Nashua—Ward 4 .	—	—	—	—	—
Nashua—Ward 5 .	—	—	—	—	—
Nashua—Ward 6 .	—	—	—	—	—
Nashua—Ward 7 .	—	—	—	—	—
Nashua—Ward 8 .	—	2	—	1	—
Nashua—Ward 9 .	—	1	—	—	—
New Boston . . . . .	—	2	6	1	4
New Ipswich . . . . .	—	1	4	—	2
Pelham . . . . .	—	3	5	—	9
Peterborough . . . . .	—	—	—	—	—
Sharon . . . . .	—	—	—	—	—
Temple . . . . .	—	—	2	—	2
Weare . . . . .	—	3	13	2	6
Wilton . . . . .	2	2	7	1	4
Windsor . . . . .	2	3	—	4	—
Totals . . . . .	5	96	114	79	65

HILLSBOROUGH COUNTY September 14, 1976 REPUBLICAN	Treasurer					
	Cote, d	Ducharme, d	Lafond, d	Makara, d	McDonough, d	Scatter
Amherst .....	—	—	—	—	—	1
Antrim .....	—	—	—	—	—	—
Bedford .....	—	—	—	—	—	—
Bennington .....	—	—	—	—	—	1
Brookline .....	—	—	—	—	—	1
Deering .....	—	—	—	—	—	—
Francestown .....	—	—	—	—	—	—
Goffstown .....	—	43	—	—	—	4
Greenfield .....	—	—	—	—	—	—
Greenville .....	—	—	—	—	—	—
Hancock .....	—	—	—	—	—	—
Hillsborough .....	—	—	—	—	—	—
Hollis .....	—	—	—	—	—	—
Hudson .....	—	—	—	—	—	2
Litchfield .....	—	—	—	—	—	—
Lyndeborough ...	—	—	—	—	—	1
Manchester						
Ward 1 .....	—	—	1	—	—	1
Ward 2 .....	—	—	—	—	—	1
Ward 3 .....	—	—	4	1	3	—
Ward 4 .....	—	—	—	—	—	—
Ward 5 .....	—	—	1	—	—	—
Ward 6 .....	—	—	—	—	—	—
Ward 7 .....	—	—	—	—	—	—
Ward 8 .....	—	—	—	—	—	—
Ward 9 .....	—	—	—	—	—	—
Ward 10 .....	—	—	—	—	—	—
Ward 11 .....	—	—	—	—	—	—
Ward 12 .....	—	—	1	—	—	—
Mason .....	—	—	—	—	—	—
Merrimack .....	—	—	—	—	—	11
Milford .....	—	—	—	—	1	5
Mont Vernon ....	—	—	—	—	—	2
Nashua—Ward 1 .	—	—	—	—	—	—
Nashua—Ward 2 .	—	—	—	—	—	—
Nashua—Ward 3 .	—	1	—	—	1	—

HILLSBOROUGH COUNTY  September 14, 1976  REPUBLICAN	Treasurer					
	Cote, d	Ducharme, d	Lafond, d	Makara, d	McDonough, d	Scatter
Nashua—Ward 4 .	—	—	—	—	—	—
Nashua—Ward 5 .	—	—	—	—	—	—
Nashua—Ward 6 .	—	—	—	—	—	—
Nashua—Ward 7 .	—	—	—	—	—	—
Nashua—Ward 8 .	—	—	—	—	—	—
Nashua—Ward 9 .	—	2	—	—	—	—
New Boston .....	—	1	—	—	—	—
New Ipswich .....	—	—	—	—	—	—
Pelham .....	—	—	—	—	—	1
Peterborough ....	—	—	—	—	—	—
Sharon .....	—	—	—	—	—	1
Temple .....	—	—	—	—	—	—
Weare .....	1	—	—	—	—	1
Wilton .....	1	1	—	—	—	2
Windsor .....	1	—	—	—	3	—
Totals .....	3	48	7	1	8	35

HILLSBOROUGH COUNTY  September 14, 1976  REPUBLICAN	Register of Deeds			Register of Probate	
	Fluet, d	Maltais, d	Scatter	Bourassa, d	Scatter
Amherst .....	—	1	1	—	3
Antrim .....	—	—	—	—	—
Bedford .....	—	—	—	—	—
Bennington .....	—	—	1	—	1
Brookline .....	—	2	2	2	—
Deering .....	—	—	—	—	—
Francestown .....	—	—	—	—	—
Goffstown .....	—	16	—	9	—
Greenfield .....	—	1	—	—	—
Greenville .....	—	—	—	—	—
Hancock .....	—	—	—	—	—
Hillsborough .....	—	—	—	—	—
Hollis .....	—	—	—	—	—
Hudson .....	—	1	2	—	1
Litchfield .....	—	1	2	1	2
Lyndeborough .....	1	—	—	—	—
Manchester					
Ward 1 .....	—	—	—	—	—
Ward 2 .....	—	3	1	1	1
Ward 3 .....	—	5	1	5	—
Ward 4 .....	—	—	—	—	—
Ward 5 .....	—	1	—	1	—
Ward 6 .....	—	—	—	—	—
Ward 7 .....	—	—	—	—	—
Ward 8 .....	—	—	—	—	—
Ward 9 .....	—	—	—	—	—
Ward 10 .....	—	—	—	—	—
Ward 11 .....	—	—	—	—	—
Ward 12 .....	—	4	—	—	—
Mason .....	—	—	—	—	—
Merrimack .....	—	—	7	—	6
Milford .....	1	5	1	5	1
Mont Vernon .....	—	—	1	—	—
Nashua—Ward 1 .....	—	—	—	—	—
Nashua—Ward 2 .....	—	—	—	—	—
Nashua—Ward 3 .....	1	—	—	—	—



HILLSBOROUGH COUNTY  September 14, 1976  REPUBLICAN	Register of Deeds			Register of Probate	
	Fluet, d	Maltais, d	Scatter	Bourassa, d	Scatter
Nashua—Ward 4 .	—	—	—	—	—
Nashua—Ward 5 .	1	—	—	—	—
Nashua—Ward 6 .	—	—	—	1	—
Nashua—Ward 7 .	—	—	—	—	—
Nashua—Ward 8 .	3	1	—	1	—
Nashua—Ward 9 .	—	—	—	1	—
New Boston . . . . .	—	—	—	—	—
New Ipswich . . . . .	—	—	1	—	—
Pelham . . . . .	—	—	3	—	—
Peterborough . . . . .	—	—	—	—	—
Sharon . . . . .	—	—	—	—	—
Temple . . . . .	—	—	—	—	—
Weare . . . . .	1	1	2	1	—
Wilton . . . . .	5	2	1	6	—
Windsor . . . . .	—	4	—	6	—
Totals . . . . .	13	48	26	40	15

HILLSBOROUGH COUNTY  September 14, 1976  REPUBLICAN	COUNTY COMMISSIONERS				
	1st District				
	Steiner, r	Bourcier, d	DeGrace, d	Dupont, d	Keefe, d
Amherst .....	—	—	—	—	—
Antrim .....	—	—	—	—	—
Bedford .....	—	—	—	—	—
Bennington .....	—	—	—	—	—
Brookline .....	—	—	—	—	—
Deering .....	—	—	—	—	—
Francestown .....	—	—	—	—	—
Goffstown .....	—	—	—	—	—
Greenfield .....	—	—	—	—	—
Greenville .....	—	—	—	—	—
Hancock .....	—	—	—	—	—
Hillsborough .....	—	—	—	—	—
Hollis .....	—	—	—	—	—
Hudson .....	—	—	—	—	—
Litchfield .....	—	—	—	—	—
Lyndeborough ...	—	—	—	—	—
Manchester					
Ward 1 .....	933	—	—	1	23
Ward 2 .....	479	1	—	1	4
Ward 3 .....	226	—	2	—	5
Ward 4 .....	228	—	—	3	1
Ward 5 .....	154	—	—	—	—
Ward 6 .....	297	—	—	—	—
Ward 7 .....	201	—	—	—	—
Ward 8 .....	303	—	—	—	—
Ward 9 .....	183	—	—	—	—
Ward 10 .....	308	—	—	—	—
Ward 11 .....	129	—	—	—	—
Ward 12 .....	218	1	4	4	2
Mason .....	—	—	—	—	—
Merrimack .....	—	—	—	—	—
Milford .....	—	—	—	—	—
Mont Vernon ....	—	—	—	—	—
Nashua—Ward 1 .	—	—	—	—	—
Nashua—Ward 2 .	—	—	—	—	—
Nashua—Ward 3 .	—	—	—	—	—

HILLSBOROUGH COUNTY  September 14, 1976  REPUBLICAN	COUNTY COMMISSIONERS				
	1st District				
	Steiner, r	Bourcier, d	DeGrace, d	Dupont, d	Keefe, d
Nashua—Ward 4 .	—	—	—	—	—
Nashua—Ward 5 .	—	—	—	—	—
Nashua—Ward 6 .	—	—	—	—	—
Nashua—Ward 7 .	—	—	—	—	—
Nashua—Ward 8 .	—	—	—	—	—
Nashua—Ward 9 .	—	—	—	—	—
New Boston .....	—	—	—	—	—
New Ipswich .....	—	—	—	—	—
Pelham .....	—	—	—	—	—
Peterborough ....	—	—	—	—	—
Sharon .....	—	—	—	—	—
Temple .....	—	—	—	—	—
Weare .....	—	—	—	—	—
Wilton .....	—	—	—	—	—
Windsor .....	—	—	—	—	—
Totals .....	3659	2	6	9	35

HILLSBOROUGH COUNTY  September 14, 1976  REPUBLICAN	COUNTY COMMISSIONERS						
	2nd District			3rd District			
	Doucette, d	Madigan, d	Noel, d	R. Young	Lobacki, r	Ricciardi, d	Scatter
Amherst .....	—	—	—	—	703	1	1
Antrim .....	—	—	—	—	184	—	—
Bedford .....	—	—	—	—	865	—	—
Bennington .....	—	—	—	—	72	—	2
Brookline .....	—	—	—	—	89	—	1
Deering .....	—	—	—	—	72	—	—
Francestown .....	—	—	—	—	128	—	—
Goffstown .....	—	—	—	—	540	—	6
Greenfield .....	—	—	—	—	77	—	—
Greenville .....	—	—	—	—	74	—	—
Hancock .....	—	—	—	—	201	—	—
Hillsborough .....	—	—	—	—	256	—	—
Hollis .....	—	—	—	—	306	—	—
Hudson .....	—	—	—	—	405	—	—
Litchfield .....	—	—	—	—	72	—	—
Lyndeborough ...	—	—	—	—	82	—	—
Manchester							
Ward 1 .....	—	—	—	—	—	—	—
Ward 2 .....	—	—	—	—	—	—	—
Ward 3 .....	—	—	—	—	—	—	—
Ward 4 .....	—	—	—	—	—	—	—
Ward 5 .....	—	—	—	—	—	—	—
Ward 6 .....	—	—	—	—	—	—	—
Ward 7 .....	—	—	—	—	—	—	—
Ward 8 .....	—	—	—	—	—	—	—
Ward 9 .....	—	—	—	—	—	—	—
Ward 10 .....	—	—	—	—	—	—	—
Ward 11 .....	—	—	—	—	—	—	—
Ward 12 .....	—	—	—	—	—	—	—
Mason .....	—	—	—	—	47	—	—
Merrimack .....	—	—	—	—	506	—	3
Milford .....	—	—	—	—	598	2	—
Mont Vernon ....	—	—	—	—	74	—	1
Nashua—Ward 1 .	—	—	—	3	—	—	—
Nashua—Ward 2 .	—	—	—	—	—	—	—
Nashua—Ward 3 .	—	—	—	4	—	—	—

HILLSBOROUGH COUNTY  September 14, 1976  REPUBLICAN	COUNTY COMMISSIONERS						
	2nd District			3rd District			
	Doucette, d	Madigan, d	Noel, d	R. Young	Lobacki, r	Ricciardi, d	Scatter
Nashua—Ward 4 .	—	—	—	2	—	—	—
Nashua—Ward 5 .	—	—	—	1	—	—	—
Nashua—Ward 6 .	—	—	—	4	—	—	—
Nashua—Ward 7 .	1	—	—	5	—	—	—
Nashua—Ward 8 .	2	1	1	1	—	—	—
Nashua—Ward 9 .	—	—	—	9	—	—	—
New Boston .....	—	—	—	—	169	—	—
New Ipswich .....	—	—	—	—	123	—	—
Pelham .....	—	—	—	—	213	—	—
Peterborough ....	—	—	—	—	683	—	—
Sharon .....	—	—	—	—	30	—	—
Temple .....	—	—	—	—	98	1	—
Weare .....	—	—	—	—	212	—	1
Wilton .....	—	—	—	—	230	1	—
Windsor .....	—	—	—	—	—	4	—
Totals .....	3	1	1	29	7109	9	15

Scatter — 2nd Distrit  
 Nashua Ward 3 — 2  
 Nashua Ward 5 — 5  
 Nashua Ward 8 — 2  
 Nashua Ward 9 — 1

HILLSBOROUGH COUNTY  September 14, 1976  DEMOCRATIC	Sheriff			Attorney	
	Lambert, d	Shea, d	Scatter	Cloutier, d	Scatter
Amherst .....	70	98	1	159	—
Antrim .....	12	35	—	42	—
Bedford .....	126	270	—	372	—
Bennington .....	9	15	—	19	—
Brookline .....	14	56	—	60	1
Deering .....	8	14	—	20	—
Francestown .....	8	12	—	26	—
Goffstown .....	379	483	—	800	—
Greenfield .....	14	22	—	33	—
Greenville .....	47	48	—	87	—
Hancock .....	24	19	—	42	—
Hillsborough .....	21	46	—	66	—
Hollis .....	55	79	—	126	—
Hudson .....	229	399	2	578	5
Litchfield .....	22	86	—	94	—
Lyndeborough ...	7	24	—	25	—
Manchester					
Ward 1 .....	131	498	—	500	—
Ward 2 .....	206	526	—	597	—
Ward 3 .....	234	463	—	521	—
Ward 4 .....	169	605	—	618	—
Ward 5 .....	191	541	—	530	—
Ward 6 .....	244	667	—	723	—
Ward 7 .....	265	569	—	660	—
Ward 8 .....	250	532	—	621	—
Ward 9 .....	319	553	—	718	—
Ward 10 .....	257	655	—	732	—
Ward 11 .....	287	438	—	612	—
Ward 12 .....	434	515	—	824	—
Mason .....	12	12	—	22	—
Merrimack .....	195	304	1	463	—
Milford .....	116	253	—	341	—
Mont Vernon ....	7	20	—	25	—
Nashua—Ward 1 .	121	166	—	220	—
Nashua—Ward 2 .	89	167	—	175	—
Nashua—Ward 3 .	147	163	—	255	—

HILLSBOROUGH COUNTY September 14, 1976 DEMOCRATIC	Sheriff			Attorney	
	Lambert, d	Shea, d	Scatter	Cloutier, d	Scatter
Nashua—Ward 4 .	112	221	—	271	—
Nashua—Ward 5 .	103	214	2	254	—
Nashua—Ward 6 .	178	316	—	354	—
Nashua—Ward 7 .	236	272	—	378	—
Nashua—Ward 8 .	101	342	—	363	—
Nashua—Ward 9 .	84	161	—	201	—
New Boston . . . . .	23	43	—	63	—
New Ipswich . . . . .	18	37	—	47	—
Pelham . . . . .	101	123	—	196	—
Peterborough . . . . .	39	71	—	125	—
Sharon . . . . .	5	5	—	9	—
Temple . . . . .	9	11	—	22	—
Weare . . . . .	27	66	1	94	—
Wilton . . . . .	47	59	—	87	—
Windsor . . . . .	2	3	—	4	—
Totals . . . . .	5744	11297	7	14174	6

HILLSBOROUGH COUNTY  September 14, 1976  DEMOCRATIC	Treasurer					Scatter
	Cote, d	Ducharme, d	Lafond, d	Makara, d	McDonough, d	
Amherst .....	45	52	7	8	46	—
Antrim .....	11	12	6	—	16	—
Bedford .....	73	74	79	29	129	—
Bennington .....	4	3	—	2	12	—
Brookline .....	10	19	9	6	19	—
Deering .....	7	8	1	2	3	—
Francestown .....	4	9	2	1	4	—
Goffstown .....	83	570	43	11	89	—
Greenfield .....	9	14	1	1	6	—
Greenville .....	40	24	16	1	10	—
Hancock .....	8	15	3	1	13	—
Hillsborough .....	20	13	3	5	23	—
Hollis .....	36	17	9	8	50	—
Hudson .....	180	120	120	49	204	1
Litchfield .....	16	16	17	6	51	—
Lyndeborough ...	5	6	1	1	11	—
Manchester						
Ward 1 .....	65	45	159	82	295	—
Ward 2 .....	76	55	139	104	397	—
Ward 3 .....	117	60	162	98	302	—
Ward 4 .....	133	57	168	112	368	—
Ward 5 .....	109	51	177	83	353	—
Ward 6 .....	123	67	203	174	384	—
Ward 7 .....	152	9	300	74	299	—
Ward 8 .....	138	43	156	96	391	—
Ward 9 .....	151	73	242	133	327	—
Ward 10 .....	140	130	199	66	394	—
Ward 11 .....	192	113	288	42	177	—
Ward 12 .....	333	224	254	37	173	—
Mason .....	4	6	1	2	11	—
Merrimack .....	131	97	31	28	177	—
Milford .....	78	102	16	23	121	—
Mont Vernon ....	4	10	3	1	8	—
Nashua—Ward 1 .	89	59	25	16	77	—
Nashua—Ward 2 .	73	36	10	15	106	—
Nashua—Ward 3 .	102	57	26	15	97	—



HILLSBOROUGH COUNTY  September 14, 1976  DEMOCRATIC	Treasurer					
	Cote, d	Ducharme, d	Lafond, d	Makara, d	McDonough, d	Scatter
Nashua—Ward 4 .	113	52	30	17	130	—
Nashua—Ward 5 .	67	50	57	43	127	—
Nashua—Ward 6 .	161	99	59	27	113	1
Nashua—Ward 7 .	158	124	48	27	137	—
Nashua—Ward 8 .	75	40	61	42	206	—
Nashua—Ward 9 .	75	55	26	18	69	—
New Boston .....	10	37	1	1	22	—
New Ipswich .....	15	7	4	7	15	—
Pelham .....	43	58	16	22	76	—
Peterborough .....	33	23	11	9	53	—
Sharon .....	—	2	1	—	5	—
Temple .....	2	4	3	1	11	—
Weare .....	18	37	8	3	19	—
Wilton .....	26	17	6	4	42	—
Windsor .....	1	—	—	—	3	—
Totals .....	3558	2871	3207	1553	6171	2

HILLSBOROUGH COUNTY  September 14, 1976  DEMOCRATIC	Register of Deeds			Register of Probate	
	Fluet, d	Maltais, d	Scatter	Bourassa, d	Scatter
Amherst .....	101	66	—	150	—
Antrim .....	17	25	—	46	—
Bedford .....	34	348	—	369	—
Bennington .....	7	13	—	24	—
Brookline .....	34	232	—	64	—
Deering .....	6	18	—	21	—
Francestown .....	11	10	—	22	—
Goffstown .....	99	674	—	734	—
Greenfield .....	21	11	—	30	—
Greenville .....	58	36	—	90	—
Hancock .....	21	19	—	43	—
Hillsborough .....	27	35	—	71	—
Hollis .....	130	28	—	130	—
Hudson .....	452	207	1	600	1
Litchfield .....	48	62	—	92	—
Lyndeborough ...	9	14	—	22	—
Manchester					
Ward 1 .....	60	560	—	568	—
Ward 2 .....	89	560	—	685	—
Ward 3 .....	77	589	—	615	—
Ward 4 .....	81	663	—	718	—
Ward 5 .....	68	650	—	653	—
Ward 6 .....	97	806	—	863	—
Ward 7 .....	54	810	—	779	—
Ward 8 .....	101	169	—	681	—
Ward 9 .....	112	784	—	765	—
Ward 10 .....	73	839	—	849	—
Ward 11 .....	52	735	—	731	—
Ward 12 .....	78	940	—	922	—
Mason .....	14	8	—	21	—
Merrimack .....	283	203	—	453	—
Milford .....	154	190	—	340	—
Mont Vernon ....	11	16	—	29	—
Nashua—Ward 1 .	212	78	—	218	—
Nashua—Ward 2 .	176	88	—	194	—
Nashua—Ward 3 .	228	102	—	264	—

HILLSBOROUGH COUNTY  September 14, 1976  DEMOCRATIC	Register of Deeds			Register of Probate	
	Fluet, d	Maltais, d	Scatter	Bourassa, d	Scatter
Nashua—Ward 4 .	202	152	—	270	—
Nashua—Ward 5 .	190	133	—	251	—
Nashua—Ward 6 .	324	187	—	370	—
Nashua—Ward 7 .	314	213	—	386	—
Nashua—Ward 8 .	249	208	—	370	—
Nashua—Ward 9 .	174	81	—	181	—
New Boston .....	16	47	—	62	—
New Ipswich .....	28	25	—	48	—
Pelham .....	174	43	—	190	—
Peterborough ....	55	71	—	136	—
Sharon .....	6	3	—	9	—
Temple .....	11	8	—	22	—
Weare .....	26	55	—	86	—
Wilton .....	52	45	—	93	—
Windsor .....	—	4	—	6	—
Totals .....	4916	11863	1	15336	1

HILLSBOROUGH COUNTY	COUNTY COMMISSIONERS			
	1st District			
	Bourcier, d	DeGrace, d	Dupont, d	Keefe, d
September 14, 1976				
DEMOCRATIC				
Amherst .....	—	—	—	—
Antrim .....	—	—	—	—
Bedford .....	—	—	—	—
Bennington .....	—	—	—	—
Brookline .....	—	—	—	—
Deering .....	—	—	—	—
Francestown .....	—	—	—	—
Goffstown .....	—	—	—	—
Greenfield .....	—	—	—	—
Greenville .....	—	—	—	—
Hancock .....	—	—	—	—
Hillsborough .....	—	—	—	—
Hollis .....	—	—	—	—
Hudson .....	—	—	—	—
Litchfield .....	—	—	—	—
Lyndeborough .....	—	—	—	—
Manchester				
Ward 1 .....	41	107	127	413
Ward 2 .....	62	153	182	401
Ward 3 .....	46	220	243	239
Ward 4 .....	29	138	324	366
Ward 5 .....	66	176	271	294
Ward 6 .....	67	255	341	335
Ward 7 .....	105	208	391	223
Ward 8 .....	105	157	287	304
Ward 9 .....	123	260	320	251
Ward 10 .....	57	258	442	240
Ward 11 .....	111	308	327	123
Ward 12 .....	172	326	488	150
Mason .....	—	—	—	—
Merrimack .....	—	—	—	—
Milford .....	—	—	—	—
Mont Vernon .....	—	—	—	—
Nashua—Ward 1 .....	—	—	—	—
Nashua—Ward 2 .....	—	—	—	—
Nashua—Ward 3 .....	—	—	—	—

HILLSBOROUGH COUNTY  September 14, 1976  DEMOCRATIC	COUNTY COMMISSIONERS			
	1st District			
	Bourcier, d	DeGrace, d	Dupont, d	Keefe, d
Nashua—Ward 4 .	—	—	—	—
Nashua—Ward 5 .	—	—	—	—
Nashua—Ward 6 .	—	—	—	—
Nashua—Ward 7 .	—	—	—	—
Nashua—Ward 8 .	—	—	—	—
Nashua—Ward 9 .	—	—	—	—
New Boston .....	—	—	—	—
New Ipswich .....	—	—	—	—
Pelham .....	—	—	—	—
Peterborough ....	—	—	—	—
Sharon .....	—	—	—	—
Temple .....	—	—	—	—
Weare .....	—	—	—	—
Wilton .....	—	—	—	—
Windsor .....	—	—	—	—
Totals .....	984	2566	3743	3339

HILLSBOROUGH COUNTY  September 14, 1976  DEMOCRATIC	COUNTY COMMISSIONERS					
	2nd District			3rd District		
	Doucette, d	Madigan, d	Noel, d	Ricciardi, d	Lobacki, r	Scatter
Amherst .....	—	—	—	164	—	—
Antrim .....	—	—	—	39	—	—
Bedford .....	—	—	—	328	—	—
Bennington .....	—	—	—	22	—	—
Brookline .....	—	—	—	62	—	—
Deering .....	—	—	—	19	—	—
Francestown .....	—	—	—	23	—	—
Goffstown .....	—	—	—	659	7	—
Greenfield .....	—	—	—	31	—	—
Greenville .....	—	—	—	88	—	—
Hancock .....	—	—	—	44	—	—
Hillsborough .....	—	—	—	60	—	—
Hollis .....	—	—	—	127	—	—
Hudson .....	—	—	—	560	1	1
Litchfield .....	—	—	—	88	1	—
Lyndeborough ...	—	—	—	23	—	—
Manchester						
Ward 1 .....	—	—	—	—	—	—
Ward 2 .....	—	—	—	—	—	—
Ward 3 .....	—	—	—	—	—	—
Ward 4 .....	—	—	—	—	—	—
Ward 5 .....	—	—	—	—	—	—
Ward 6 .....	—	—	—	—	—	—
Ward 7 .....	—	—	—	—	—	—
Ward 8 .....	—	—	—	—	—	—
Ward 9 .....	—	—	—	—	—	—
Ward 10 .....	—	—	—	—	—	—
Ward 11 .....	—	—	—	—	—	—
Ward 12 .....	—	—	—	—	—	—
Mason .....	—	—	—	22	—	—
Merrimack .....	—	—	—	433	—	1
Milford .....	—	—	—	384	1	1
Mont Vernon ....	—	—	—	29	—	—
Nashua—Ward 1 .	101	106	126	—	—	—
Nashua—Ward 2 .	123	93	114	—	—	—
Nashua—Ward 3 .	78	93	200	—	—	—

HILLSBOROUGH COUNTY  September 14, 1976  DEMOCRATIC	COUNTY COMMISSIONERS					
	2nd District			3rd District		
	Doucette, d	Madigan, d	Noel, d	Ricciardi, d	Lobacki, r	Scatter
Nashua—Ward 4 .	96	119	205	—	—	—
Nashua—Ward 5 .	127	92	106	—	—	—
Nashua—Ward 6 .	149	156	342	—	—	—
Nashua—Ward 7 .	137	165	315	—	—	—
Nashua—Ward 8 .	112	206	197	—	—	—
Nashua—Ward 9 .	105	100	117	—	—	2
New Boston .....	—	—	—	55	—	—
New Ipswich .....	—	—	—	46	—	—
Pelham .....	—	—	—	118	—	—
Peterborough ....	—	—	—	128	—	—
Sharon .....	—	—	—	8	—	—
Temple .....	—	—	—	21	—	—
Weare .....	—	—	—	74	—	—
Wilton .....	—	—	—	97	—	—
Windsor .....	—	—	—	4	—	—
Totals .....	1028	1133	1812	3826	10	5

MERRIMACK COUNTY  September 14, 1976  REPUBLICAN	Sheriff			Attorney		
	Daniels, r	Morgan, r	Scattering	Boeckeler, r	Merski, r	Scheffy, r
Allentown .....	82	51	—	70	17	27
Andover .....	111	39	—	30	71	42
Boscawen .....	217	65	—	85	99	68
Bow .....	455	143	—	242	112	207
Bradford .....	135	59	—	14	2	188
Canterbury .....	130	36	—	64	41	47
Chichester .....	148	37	—	76	35	50
Concord —						
Ward 1 .....	331	84	—	185	130	90
Ward 2 .....	586	170	—	387	162	178
Ward 3 .....	459	109	—	312	97	129
Ward 4 .....	368	141	—	288	114	86
Ward 5 .....	325	114	3	253	83	69
Ward 6 .....	254	84	—	180	82	47
Ward 7 .....	658	148	—	351	176	263
Ward 8 .....	490	175	—	342	115	193
Danbury .....	59	21	—	6	33	26
Dunbarton .....	138	39	—	68	24	71
Epsom .....	157	67	—	104	33	52
Franklin —						
Ward 1 .....	103	50	—	27	76	41
Ward 2 .....	64	37	—	26	40	33
Ward 3 .....	135	40	—	54	65	52
Henniker .....	257	42	—	44	23	187
Hill .....	43	22	—	19	31	10
Hooksett .....	343	180	—	259	84	128
Hopkinton .....	700	71	—	193	72	405
Loudon .....	139	41	—	84	44	45
Newbury .....	105	20	—	17	9	105
New London .....	336	199	—	179	91	229
Northfield .....	175	75	1	103	74	48
Pembroke .....	325	123	—	208	62	127
Pittsfield .....	191	48	—	151	25	45
Salisbury .....	61	18	—	14	50	19
Sutton .....	74	34	—	11	6	93
Warner .....	253	69	—	69	23	219
Webster .....	98	13	—	25	33	45
Wilmot .....	50	37	—	21	25	37
Totals .....	8555	2701	4	4561	2259	3701



MERRIMACK COUNTY  September 14, 1976  REPUBLICAN	Treasurer		Register of Deeds	Register of Probate
	Hanson, r	Scattering	Guay, r	Ingraham, r
Allenstown .....	111	—	113	105
Andover .....	137	—	148	140
Boscawen .....	238	—	251	237
Bow .....	476	—	512	492
Bradford .....	171	—	173	180
Canterbury .....	138	1	153	145
Chichester .....	150	—	162	154
Concord —				
Ward 1 .....	369	—	378	370
Ward 2 .....	590	1	697	687
Ward 3 .....	502	—	527	508
Ward 4 .....	439	—	475	459
Ward 5 .....	380	—	401	381
Ward 6 .....	289	—	301	291
Ward 7 .....	719	—	771	748
Ward 8 .....	598	—	615	592
Danbury .....	74	—	81	76
Dunbarton .....	149	1	164	158
Epsom .....	192	—	204	198
Franklin —				
Ward 1 .....	139	—	132	145
Ward 2 .....	93	—	100	91
Ward 3 .....	164	—	178	165
Henniker .....	246	—	259	242
Hill .....	68	—	70	63
Hooksett .....	487	—	490	474
Hopkinton .....	612	—	646	621
Loudon .....	162	—	175	167
Newbury .....	133	—	121	113
New London .....	563	—	587	563
Northfield .....	201	—	209	197
Pembroke .....	386	—	303	391
Pittsfield .....	210	—	223	212
Salisbury .....	68	—	69	68
Sutton .....	105	—	112	109
Warner .....	282	—	298	288
Webster .....	94	—	103	101
Wilmot .....	85	—	91	85
Totals .....	9800	3	10292	10016

MERRIMACK COUNTY	COUNTY COMMISSIONERS				
	1st District				
	Haller, r	McKenna, r	Rufo, r	Holbrook, d	Scattering
September 14, 1976					
REPUBLICAN					
Allenstown .....	—	—	—	—	—
Andover .....	—	—	—	—	—
Boscawen .....	—	—	—	—	—
Bow .....	—	—	—	—	—
Bradford .....	—	—	—	—	—
Canterbury .....	—	—	—	—	—
Chichester .....	—	—	—	—	—
Concord —					
Ward 1 .....	147	184	78	—	—
Ward 2 .....	201	417	162	—	—
Ward 3 .....	149	344	92	—	—
Ward 4 .....	161	271	81	—	—
Ward 5 .....	106	264	73	—	—
Ward 6 .....	71	196	55	1	—
Ward 7 .....	188	545	92	—	—
Ward 8 .....	153	428	81	—	—
Danbury .....	—	—	—	—	—
Dunbarton .....	—	—	—	—	—
Epsom .....	—	—	—	—	—
Franklin —					
Ward 1 .....	—	—	—	—	—
Ward 2 .....	—	—	—	—	—
Ward 3 .....	—	—	—	—	—
Henniker .....	—	—	—	—	—
Hill .....	—	—	—	—	—
Hooksett .....	—	—	—	—	—
Hopkinton .....	—	—	—	—	—
Loudon .....	—	—	—	—	—
Newbury .....	—	—	—	—	—
New London .....	—	—	—	—	—
Northfield .....	—	—	—	—	—
Pembroke .....	—	—	—	—	—
Pittsfield .....	—	—	—	—	—
Salisbury .....	—	—	—	—	—
Sutton .....	—	—	—	—	—
Warner .....	—	—	—	—	—
Webster .....	—	—	—	—	—
Wilmot .....	—	—	—	—	—
Totals .....	1176	2649	714	1	—

MERRIMACK COUNTY	COUNTY COMMISSIONERS			
	2nd District		3rd District	
	Andrews, r	Ayotte, r	Apple, r	Spaulding, r
September 14, 1976 REPUBLICAN				
Allenstown .....	—	—	60	60
Andover .....	71	91	—	—
Boscawen .....	110	138	—	—
Bow .....	—	—	177	363
Bradford .....	—	—	8	198
Canterbury .....	89	55	—	—
Chichester .....	69	78	—	—
Concord —				
Ward 1 .....	—	—	—	—
Ward 2 .....	—	—	—	—
Ward 3 .....	—	—	—	—
Ward 4 .....	—	—	—	—
Ward 5 .....	—	—	—	—
Ward 6 .....	—	—	—	—
Ward 7 .....	—	—	—	—
Ward 8 .....	—	—	—	—
Danbury .....	48	38	—	—
Dunbarton .....	—	—	41	119
Epsom .....	—	—	98	106
Franklin —				
Ward 1 .....	37	129	—	—
Ward 2 .....	20	104	—	—
Ward 3 .....	40	164	—	—
Henniker .....	—	—	35	234
Hill .....	21	51	—	—
Hooksett .....	—	—	332	221
Hopkinton .....	—	—	78	590
Loudon .....	102	64	—	—
Newbury .....	—	—	9	119
New London .....	471	163	—	—
Northfield .....	63	192	—	—
Pembroke .....	—	—	189	236
Pittsfield .....	—	—	60	154
Salisbury .....	33	39	—	—
Sutton .....	—	—	9	109
Warner .....	—	—	45	265
Webster .....	57	40	—	—
Wilnot .....	36	40	—	—
Totals .....	1267	1386	1141	2774

Scattering:

2nd Dist. — New London — 1

MERRIMACK COUNTY  September 14, 1976  DEMOCRATIC	Sheriff				Attorney			
	St. Cyr, d	Daniels, r	Morgan, r	Scattering	Winograd, d	Boeckeler, r	Merski, r	Scheffy, r
Allenstown .....	239	—	—	—	213	—	—	—
Andover .....	49	1	—	—	47	—	—	—
Boscawen .....	51	—	—	—	54	—	—	—
Bow .....	106	—	—	—	114	—	—	—
Bradford .....	42	—	—	—	39	—	—	—
Canterbury .....	61	1	—	—	63	—	—	—
Chichester .....	23	1	—	—	22	—	—	—
Concord —								
Ward 1 .....	158	9	1	—	171	—	2	—
Ward 2 .....	148	4	—	1	157	5	4	—
Ward 3 .....	101	7	—	1	111	1	—	—
Ward 4 .....	159	—	—	—	167	—	1	—
Ward 5 .....	130	4	—	—	132	1	4	—
Ward 6 .....	181	8	—	1	178	—	4	1
Ward 7 .....	204	6	—	—	213	4	—	2
Ward 8 .....	171	—	—	—	184	—	—	—
Danbury .....	13	2	—	—	14	—	—	1
Dunbarton .....	39	1	—	—	43	—	—	1
Epsom .....	51	5	—	—	54	—	—	—
Franklin —								
Ward 1 .....	125	—	—	—	121	—	—	—
Ward 2 .....	162	—	—	—	143	—	—	—
Ward 3 .....	108	—	—	—	104	—	—	—
Henniker .....	58	3	—	—	58	—	—	—
Hill .....	9	—	—	—	10	—	—	—
Hooksett .....	360	—	—	—	334	—	—	—
Hopkinton .....	97	8	—	—	101	—	—	1
Loudon .....	42	—	—	—	43	—	—	—
Newbury .....	37	—	—	—	35	—	—	—
New London .....	74	—	—	—	75	—	—	—
Northfield .....	92	1	—	—	89	—	—	1
Pembroke .....	219	—	—	—	209	—	—	—
Pittsfield .....	52	—	—	—	50	—	—	—
Salisbury .....	18	—	—	—	18	—	—	—
Sutton .....	38	—	—	—	41	—	—	—
Warner .....	63	4	—	1	63	1	—	2
Webster .....	26	4	—	—	30	—	2	—
Wilmot .....	30	1	—	—	31	—	—	1
Totals .....	3536	70	1	4	3531	12	17	10

Scattering:

Attorney — Concord — Ward 5 — 1

MERRIMACK COUNTY	Treasurer		Register of Deeds			Register of Probate	
	Hadaway, d	Hanson, r	Lessels, d	Guay, r	Scattering	Ingraham, r	Scattering
September 14, 1976 DEMOCRATIC							
Allenstown .....	210	—	210	—	—	—	—
Andover .....	46	—	43	—	—	—	—
Boscawen .....	55	—	54	—	—	—	—
Bow .....	108	—	111	—	—	—	—
Bradford .....	42	—	42	—	—	—	—
Canterbury .....	60	—	63	—	—	—	1
Chichester .....	23	—	24	—	—	—	—
Concord —							
Ward 1 .....	166	1	161	1	1	2	7
Ward 2 .....	154	—	158	—	—	1	3
Ward 3 .....	109	1	112	2	2	2	4
Ward 4 .....	158	—	158	—	3	—	—
Ward 5 .....	130	—	131	3	1	6	8
Ward 6 .....	175	—	187	5	—	2	3
Ward 7 .....	209	1	216	3	—	1	—
Ward 8 .....	180	—	179	—	—	—	—
Danbury .....	16	—	16	—	1	—	1
Dunbarton .....	44	—	42	1	—	—	6
Epsom .....	53	—	55	—	—	1	—
Franklin —							
Ward 1 .....	123	—	123	—	—	—	—
Ward 2 .....	140	—	140	—	—	3	—
Ward 3 .....	99	—	100	—	—	—	—
Henniker .....	58	—	59	—	—	—	2
Hill .....	10	—	9	—	—	—	—
Hooksett .....	334	—	336	—	—	—	9
Hopkinton .....	104	—	107	—	—	—	4
Loudon .....	44	—	45	—	—	—	—
Newbury .....	35	—	36	—	—	—	1
New London .....	74	—	73	—	1	1	3
Northfield .....	87	—	87	—	—	1	3
Pembroke .....	208	—	213	—	—	—	—
Pittsfield .....	47	—	47	—	—	—	—
Salisbury .....	17	—	20	—	—	—	—
Sutton .....	41	—	37	—	—	—	1
Warner .....	65	—	64	—	—	1	1
Webster .....	31	—	29	1	—	1	1
Wilmot .....	30	—	31	—	—	—	1
Totals .....	3485	3	3518	16	8	23	59

Scattering:

Treasurer — Concord — Ward 3 — 1

MERRIMACK COUNTY	COUNTY COMMISSIONERS				
	1st District				
	Holbrook, d	Haller, r	McKenna, r	Rufo, r	Scattering
September 14, 1976					
DEMOCRATIC					
Allenstown .....	—	—	—	—	—
Andover .....	—	—	—	—	—
Boscawen .....	—	—	—	—	—
Bow .....	—	—	—	—	—
Bradford .....	—	—	—	—	—
Canterbury .....	—	—	—	—	2
Chichester .....	—	—	—	—	—
Concord —					
Ward 1 .....	159	—	2	—	—
Ward 2 .....	154	1	—	—	—
Ward 3 .....	105	—	2	—	2
Ward 4 .....	165	1	1	—	1
Ward 5 .....	131	—	—	3	—
Ward 6 .....	183	1	—	—	—
Ward 7 .....	217	1	2	—	—
Ward 8 .....	178	—	—	—	—
Danbury .....	—	—	—	—	—
Dunbarton .....	—	—	1	—	—
Epsom .....	—	—	—	—	—
Franklin —					
Ward 1 .....	—	—	—	—	—
Ward 2 .....	—	—	—	—	—
Ward 3 .....	—	—	—	—	—
Henniker .....	—	—	—	—	1
Hill .....	—	—	—	—	—
Hooksett .....	—	—	—	—	—
Hopkinton .....	—	—	—	—	—
Loudon .....	—	—	—	—	—
Newbury .....	—	—	—	—	—
New London .....	—	—	—	—	1
Northfield .....	—	—	—	—	—
Pembroke .....	—	—	—	—	—
Pittsfield .....	—	—	—	—	—
Salisbury .....	—	—	—	—	—
Sutton .....	—	—	—	—	—
Warner .....	—	—	—	—	—
Webster .....	—	—	—	—	—
Wilmot .....	—	—	—	—	—
Totals .....	1292	4	8	3	7

MERRIMACK COUNTY	COUNTY COMMISSIONERS				
	2nd District		3rd District		
	Gladu, d	Andrews, r	Ayotte, r	Cartier, d	Spaulding, r
September 14, 1976					
DEMOCRATIC					
Allenstown .....	—	—	—	207	—
Andover .....	40	1	—	—	—
Boscawen .....	51	—	—	—	—
Bow .....	—	—	—	97	—
Bradford .....	—	—	—	40	—
Canterbury .....	64	—	—	—	—
Chichester .....	22	—	—	—	—
Concord —					
Ward 1 .....	—	—	—	—	—
Ward 2 .....	—	—	—	—	—
Ward 3 .....	—	—	—	—	—
Ward 4 .....	—	—	—	—	—
Ward 5 .....	—	—	—	—	—
Ward 6 .....	—	—	—	—	—
Ward 7 .....	—	—	—	—	—
Ward 8 .....	—	—	—	—	—
Danbury .....	15	—	—	—	—
Dunbarton .....	—	—	—	40	—
Epsom .....	—	—	—	56	—
Franklin —					
Ward 1 .....	114	—	—	—	—
Ward 2 .....	137	—	8	—	—
Ward 3 .....	91	—	—	—	—
Henniker .....	—	—	—	55	—
Hill .....	9	—	—	—	—
Hooksett .....	—	—	—	325	—
Hopkinton .....	—	—	—	79	—
Loudon .....	45	—	—	—	—
Newbury .....	—	—	—	34	—
New London .....	66	2	1	—	—
Northfield .....	82	—	2	—	—
Pembroke .....	—	—	—	208	—
Pittsfield .....	—	—	—	45	—
Salisbury .....	15	—	—	—	—
Sutton .....	—	—	—	34	—
Warner .....	—	—	—	61	3
Webster .....	31	—	—	—	—
Wilmot .....	28	—	—	—	—
Totals .....	810	3	11	1281	3

ROCKINGHAM COUNTY  September 14, 1976  REPUBLICAN	Sheriff			Attorney		
	Sampson, r	Pichowicz, d	Scatter	Eldredge, r	Gillis, d	Scatter
Atkinson .....	189	—	—	205	—	—
Auburn .....	238	3	—	228	—	—
Brentwood .....	199	5	—	187	1	1
Candia .....	369	—	—	345	—	—
Chester .....	278	1	1	271	—	1
Danville .....	132	10	—	140	1	1
Deerfield .....	213	1	—	208	—	—
Derry .....	1092	—	—	1057	—	—
East Kingston ...	112	—	—	112	—	—
Epping .....	257	—	—	233	—	—
Exeter .....	1054	10	1	1052	4	4
Fremont .....	181	—	—	177	—	—
Greenland .....	232	—	—	235	—	—
Hampstead .....	350	—	—	342	—	—
Hampton .....	805	16	1	791	23	1
Hampton Falls ...	190	—	—	200	—	—
Kensington .....	120	—	—	123	—	—
Kingston .....	361	6	—	377	1	—
Londonderry .....	536	—	—	522	—	—
New Castle .....	147	—	—	149	—	—
Newfields .....	95	—	—	88	—	—
Newington .....	119	—	—	113	—	—
Newmarket .....	143	—	—	141	5	—
Newton .....	188	5	—	188	—	1
North Hampton ..	332	1	—	341	—	—
Northwood .....	256	—	—	253	—	—
Nottingham .....	145	—	—	140	—	—
Plaistow .....	298	24	—	301	—	—
Portsmouth						
Ward 1 .....	170	—	—	145	—	—
Ward 2 .....	233	—	—	214	—	—
Ward 3 .....	116	—	—	113	—	—
Ward 4 .....	187	—	—	182	—	—
Ward 5 .....	162	—	—	161	—	—
Ward 6 .....	99	—	—	92	—	—
Raymond .....	362	14	2	346	2	1
Rye .....	525	—	—	517	—	—
Salem .....	1230	8	—	1197	—	—
Sandown .....	173	10	—	164	—	—
Seabrook .....	242	—	—	208	—	—
South Hampton ..	54	—	—	54	—	—
Stratham .....	211	—	—	212	—	—
Windham .....	286	2	—	278	—	—
Totals .....	12681	146	5	12402	37	10



ROCKINGHAM COUNTY  September 14, 1976  REPUBLICAN	Treasurer			Register of Deeds		Register of Probate		
	Lothrop, r	Gonyer, d	Scatter	Holland, r	Legare, d	Howard, r	Ford, d	Scatter
Atkinson .....	205	—	—	216	—	210	—	—
Auburn .....	222	—	—	239	—	225	—	—
Brentwood .....	204	—	1	211	—	200	—	—
Candia .....	338	—	—	351	—	337	—	—
Chester .....	264	—	—	278	—	268	—	—
Danville .....	140	—	—	157	—	145	—	—
Deerfield .....	199	—	—	218	—	205	—	—
Derry .....	999	—	—	1078	—	1018	—	—
East Kingston ....	114	—	—	112	—	109	—	—
Epping .....	227	—	—	249	—	237	—	—
Exeter .....	1093	1	—	1172	—	1136	—	1
Fremont .....	171	—	—	179	—	176	—	—
Greenland .....	231	—	—	243	—	235	—	—
Hampstead .....	334	—	—	358	—	337	—	—
Hampton .....	790	—	—	845	—	815	—	—
Hampton Falls ...	190	—	—	212	—	207	—	—
Kensington .....	132	—	—	139	—	129	—	—
Kingston .....	376	—	—	400	—	390	—	—
Londonderry .....	504	—	—	536	—	516	—	—
New Castle .....	141	—	—	150	—	145	—	—
Newfields .....	88	—	—	93	—	86	—	—
Newington .....	103	—	—	115	—	107	—	—
Newmarket .....	136	—	—	148	—	140	—	—
Newton .....	177	—	1	188	—	187	—	—
North Hampton ..	345	—	—	357	—	350	—	—
Northwood .....	248	—	—	258	—	226	—	—
Nottingham .....	135	—	—	148	—	143	—	—
Plaistow .....	284	—	—	312	—	289	—	—
Portsmouth								
Ward 1 .....	126	—	—	147	—	134	—	—
Ward 2 .....	196	—	—	229	—	208	—	—
Ward 3 .....	107	—	—	114	—	111	—	—
Ward 4 .....	161	—	—	175	—	166	—	—
Ward 5 .....	147	—	—	165	—	154	—	—
Ward 6 .....	82	—	—	91	—	85	—	—
Raymond .....	322	—	—	355	2	345	1	—
Rye .....	508	—	—	536	—	528	—	—
Salem .....	1131	—	—	1233	—	1086	—	—
Sandown .....	156	—	—	180	—	165	—	—
Seabrook .....	197	—	—	226	—	217	—	—
South Hampton ..	51	—	—	57	—	51	—	—
Stratham .....	217	—	—	232	—	222	—	—
Windham .....	269	1	—	282	—	265	1	—
Totals .....	12060	2	2	12983	2	12305	2	1

Scatter — Register of Deeds: Exeter — 1, North Hampton — 1

ROCKINGHAM COUNTY  September 14, 1976  REPUBLICAN	COUNTY COMMISSIONERS				
	1st District			2nd District	
	Clay, r	Driscoll, d	Scatter	Prentiss, r	Southwick, r
Atkinson .....	—	—	—	—	—
Auburn .....	—	—	—	81	139
Brentwood .....	—	—	—	152	83
Candia .....	—	—	—	152	190
Chester .....	—	—	—	—	—
Danville .....	—	—	—	54	96
Deerfield .....	—	—	—	114	94
Derry .....	—	—	—	—	—
East Kingston ....	—	—	—	66	57
Epping .....	—	—	—	140	107
Exeter .....	—	—	—	803	511
Fremont .....	—	—	—	84	103
Greenland .....	221	—	—	1	—
Hampstead .....	—	—	—	—	—
Hampton .....	745	—	—	1	—
Hampton Falls ...	176	—	—	—	—
Kensington .....	—	—	—	94	46
Kingston .....	—	—	—	233	205
Londonderry ....	—	—	—	—	—
New Castle .....	137	—	—	—	—
Newfields .....	—	—	—	62	36
Newington .....	102	—	—	—	—
Newmarket .....	—	—	—	102	46
Newton .....	—	—	—	86	133
North Hampton ..	338	—	1	—	—
Northwood .....	—	—	—	171	76
Nottingham .....	—	—	—	69	73
Plaistow .....	—	—	—	88	269
Portsmouth					
Ward 1 .....	143	1	—	—	—
Ward 2 .....	204	—	—	—	—
Ward 3 .....	131	—	—	—	—
Ward 4 .....	172	—	—	—	—
Ward 5 .....	155	—	—	—	—
Ward 6 .....	94	—	—	—	—
Raymond .....	—	—	—	203	161
Rye .....	504	—	—	—	—
Salem .....	—	—	—	—	—
Sandown .....	—	—	—	56	107
Scabrook .....	—	—	—	119	130
South Hampton ..	—	—	—	12	43
Stratham .....	—	—	—	143	97
Windham .....	—	—	—	—	—
Totals .....	3122	1	1	3086	2802

ROCKINGHAM COUNTY	COUNTY COMMISSIONERS		
	3rd District		
	Banka, r	Campbell, r	Tuttle, r
September 14, 1976			
REPUBLICAN			
Atkinson .....	35	105	65
Auburn .....	—	—	—
Brentwood .....	—	—	—
Candia .....	—	—	—
Chester .....	211	36	38
Danville .....	—	—	—
Deerfield .....	—	—	—
Derry .....	873	279	129
East Kingston ....	—	—	—
Epping .....	—	—	—
Exeter .....	—	—	—
Fremont .....	—	—	—
Greenland .....	—	—	—
Hampstead .....	179	111	78
Hampton .....	—	—	—
Hampton Falls ...	—	—	—
Kensington .....	—	—	—
Kingston .....	—	—	—
Londonderry .....	362	131	77
New Castle .....	—	—	—
Newfields .....	—	—	—
Newington .....	—	—	—
Newmarket .....	—	—	—
Newton .....	—	—	—
North Hampton ..	—	—	—
Northwood .....	—	—	—
Nottingham .....	—	—	—
Plaistow .....	—	—	—
Portsmouth			
Ward 1 .....	—	—	—
Ward 2 .....	—	—	—
Ward 3 .....	—	—	—
Ward 4 .....	—	—	—
Ward 5 .....	—	—	—
Ward 6 .....	—	—	—
Raymond .....	—	—	—
Rye .....	—	—	—
Salem .....	187	981	387
Sandown .....	—	—	—
Seabrook .....	—	—	—
South Hampton ..	—	—	—
Stratham .....	—	—	—
Windham .....	72	133	98
Totals .....	1919	1782	872

ROCKINGHAM COUNTY	Sheriff				Attorney		
	Gonyer, d	Pichowicz, d	Sampson, r	Scatter	Gillis, d	Eldredge, r	Scatter
September 14, 1976 DEMOCRATIC							
Atkinson .....	10	86	—	—	69	—	—
Auburn .....	72	80	—	—	126	—	—
Brentwood .....	11	44	4	—	51	—	—
Candia .....	69	29	—	—	87	—	—
Chester .....	22	27	—	—	39	—	—
Danville .....	5	37	1	—	38	1	—
Deerfield .....	23	33	2	—	50	—	1
Derry .....	167	345	—	—	414	—	—
East Kingston ....	6	46	—	—	48	—	—
Epping .....	43	107	20	—	158	—	—
Exeter .....	33	325	1	—	313	1	—
Fremont .....	4	44	6	1	47	2	—
Greenland .....	24	36	2	—	67	—	—
Hampstead .....	31	116	2	—	113	1	—
Hampton .....	102	329	5	1	432	1	—
Hampton Falls ...	14	22	—	—	39	—	—
Kensington .....	5	56	—	—	59	—	—
Kingston .....	11	100	3	—	95	1	—
Londonderry ....	164	89	—	—	239	—	—
New Castle .....	19	40	—	—	62	—	—
Newfields .....	13	30	5	—	39	4	—
Newington .....	18	18	1	—	34	1	—
Newmarket .....	113	345	9	—	423	—	—
Newton .....	8	58	—	—	56	—	—
North Hampton ..	29	95	—	—	123	—	—
Northwood .....	21	27	—	—	45	—	—
Nottingham .....	16	23	—	—	47	—	—
Plaistow .....	15	123	—	—	102	—	—
Portsmouth							
Ward 1 .....	43	150	—	—	154	—	—
Ward 2 .....	57	113	—	—	149	—	—
Ward 3 .....	30	83	1	—	98	—	—
Ward 4 .....	41	133	—	—	147	—	—
Ward 5 .....	51	144	3	—	174	1	—
Ward 6 .....	40	135	—	1	155	—	—
Raymond .....	46	114	15	2	140	1	—
Rye .....	64	95	—	—	160	—	—
Salem .....	416	729	10	—	1028	—	—
Sandown .....	18	41	—	—	50	—	—
Seabrook .....	52	156	—	—	184	—	—
South Hampton ..	7	60	—	—	47	—	—
Stratham .....	10	64	—	—	74	—	—
Windham .....	87	81	5	—	157	2	—
Totals .....	2030	4808	95	5	6132	16	1

ROCKINGHAM COUNTY  September 14, 1976  DEMOCRATIC	Treasurer			Register of Deeds		Register of Probate		
	Gonyer, d	Lothrop, r	Scatter	Legare, d	Holland, r	Ford, d	Howard, r	Scatter
Atkinson .....	54	—	—	65	—	68	—	—
Auburn .....	123	—	—	123	—	124	—	—
Brentwood .....	43	—	1	50	3	48	3	—
Candia .....	85	—	—	90	—	84	—	—
Chester .....	29	—	1	42	—	39	—	—
Danville .....	31	—	—	33	—	32	—	—
Deerfield .....	47	—	—	48	1	45	—	—
Derry .....	249	—	—	350	—	406	—	—
East Kingston ....	37	—	—	40	—	40	—	—
Epping .....	136	—	—	146	—	142	—	—
Exeter .....	271	—	—	284	1	286	1	—
Fremont .....	42	—	—	47	—	42	—	—
Greenland .....	63	—	—	62	1	62	—	—
Hampstead .....	102	—	—	109	1	104	1	—
Hampton .....	340	—	3	365	—	344	—	—
Hampton Falls ...	34	—	—	31	—	33	—	—
Kensington .....	39	—	—	51	—	52	—	—
Kingston .....	89	—	1	94	—	87	1	1
Londonderry .....	207	—	—	238	—	240	—	—
New Castle .....	53	—	—	57	—	57	—	—
Newfields .....	38	4	—	40	5	36	4	—
Newington .....	33	—	—	32	—	33	—	—
Newmarket .....	395	—	—	410	—	398	2	—
Newton .....	55	—	—	59	—	56	—	—
North Hampton ..	101	—	—	111	—	109	—	—
Northwood .....	39	—	—	47	—	44	—	—
Nottingham .....	44	—	—	47	—	46	—	—
Plaistow .....	78	—	—	97	—	93	—	—
Portsmouth								
Ward 1 .....	124	—	—	133	—	134	—	—
Ward 2 .....	127	—	—	131	—	128	—	—
Ward 3 .....	89	—	—	92	—	91	—	—
Ward 4 .....	130	—	—	136	—	130	—	—
Ward 5 .....	141	—	—	138	2	151	1	—
Ward 6 .....	135	—	—	143	—	136	—	—
Raymond .....	127	1	—	144	4	134	3	—
Rye .....	133	—	—	148	—	150	—	—
Salem .....	942	—	—	1094	—	1081	—	—
Sandown .....	47	—	—	52	—	56	—	—
Seabrook .....	149	—	—	167	—	168	—	—
South Hampton ..	33	—	—	44	—	41	—	—
Stratham .....	68	—	—	70	—	65	—	—
Windham .....	150	—	—	158	1	160	1	—
Totals .....	5252	5	6	5818	19	5775	17	1

Scatter — Register of Deeds: Kingston — 1

ROCKINGHAM COUNTY  September 14, 1976  DEMOCRATIC	COUNTY COMMISSIONERS			
	1st District		2nd District	
	Driscoll, d	Prentiss, r	Southwick, r	McGonagle, d
Atkinson .....	—	—	—	—
Auburn .....	—	—	—	123
Brentwood .....	—	2	—	51
Candia .....	—	—	—	83
Chester .....	—	—	—	—
Danville .....	—	—	—	30
Deerfield .....	—	—	—	48
Derry .....	—	—	—	—
East Kingston .....	—	—	—	44
Epping .....	—	—	—	142
Exceter .....	—	11	1	292
Fremont .....	—	2	—	44
Greenland .....	70	—	—	—
Hampstead .....	—	—	—	—
Hampton .....	389	1	—	—
Hampton Falls .....	37	—	—	—
Kearington .....	—	—	—	49
Kingson .....	—	6	3	83
Londonderry .....	—	—	—	—
New Castle .....	71	—	—	—
Newfields .....	—	2	5	34
Newington .....	39	—	—	—
North Market .....	—	—	2	403
North Ferrisburgh .....	—	—	1	57
North Hampton .....	125	—	—	—
Northwood .....	—	—	—	44
North Ferrisburgh .....	—	—	—	46
North Ferrisburgh .....	—	—	—	91
North Ferrisburgh .....	—	—	—	—
North Ferrisburgh .....	223	—	—	—
North Ferrisburgh .....	182	—	—	—
North Ferrisburgh .....	119	—	—	—
North Ferrisburgh .....	189	—	—	—
North Ferrisburgh .....	215	—	—	—
North Ferrisburgh .....	198	—	—	—
North Ferrisburgh .....	—	13	3	122
North Ferrisburgh .....	170	—	—	—
North Ferrisburgh .....	—	—	—	—
North Ferrisburgh .....	—	—	—	52
North Ferrisburgh .....	—	—	—	160
North Ferrisburgh .....	—	—	—	39
North Ferrisburgh .....	—	—	—	76
North Ferrisburgh .....	—	—	—	—
Totals .....	2027	37	15	2113

ROCKINGHAM COUNTY	COUNTY COMMISSIONERS					
	3rd District					
	Beaulieu, d	T. E. McDonnell, d	W. J. McDonnell, d	Barka, r	Campbell, r	Tuttle, r
September 14, 1976						
DEMOCRATIC						
Atkinson .....	46	16	9	—	—	—
Auburn .....	—	—	—	—	—	—
Brentwood .....	—	—	—	—	—	—
Candia .....	—	—	—	—	—	—
Chester .....	18	10	8	5	—	—
Danville .....	—	—	—	—	—	—
Deerfield .....	—	—	—	—	—	—
Derry .....	262	97	134	—	—	—
East Kingston ....	—	—	—	—	—	—
Epping .....	—	—	—	—	—	—
Exeter .....	—	—	—	—	—	—
Fremont .....	—	—	—	—	—	—
Greenland .....	—	—	—	—	—	—
Hampstead .....	68	19	33	2	—	—
Hampton .....	—	—	—	—	—	—
Hampton Falls ...	—	—	—	—	—	—
Kensington .....	—	—	—	—	—	—
Kingston .....	—	—	—	—	—	—
Londonderry .....	137	33	68	—	—	—
New Castle .....	—	—	—	—	—	—
Newfields .....	—	—	—	—	—	—
Newington .....	—	—	—	—	—	—
Newmarket .....	—	—	—	—	—	—
Newton .....	—	—	—	—	—	—
North Hampton ..	—	—	—	—	—	—
Northwood .....	—	—	—	—	—	—
Nottingham .....	—	—	—	—	—	—
Plaistow .....	—	—	—	—	—	—
Portsmouth	—	—	—	—	—	—
Ward 1 .....	—	—	—	—	—	—
Ward 2 .....	—	—	—	—	—	—
Ward 3 .....	—	—	—	—	—	—
Ward 4 .....	—	—	—	—	—	—
Ward 5 .....	—	—	—	—	—	—
Ward 6 .....	—	—	—	—	—	—
Raymond .....	—	—	—	—	—	—
Rye .....	—	—	—	—	—	—
Salem .....	657	284	134	—	6	—
Sandown .....	—	—	—	—	—	—
Seabrook .....	—	—	—	—	—	—
South Hampton ..	—	—	—	—	—	—
Stratham .....	—	—	—	—	—	—
Windham .....	72	24	49	2	1	2
Totals .....	1260	483	435	9	7	2

Scatter: 3rd Dist. Auburn, Deerfield and Kingston — 1, Deerfield — 2

STRAFFORD COUNTY  September 14, 1976  REPUBLICAN	Sheriff			Attorney		
	Knight, r	Flanagan, d	Goodfield, d	Krans, d	Moker	Scattering
Barrington .....	205	6	3	1	11	4
Dover —						
Ward 1 .....	214	12	—	4	3	2
Ward 2 .....	136	17	—	13	4	—
Ward 3 .....	186	—	—	—	—	—
Ward 4 .....	211	15	—	3	—	9
Ward 5 .....	305	24	—	19	2	4
Ward 6 .....	172	—	—	—	—	—
Durham .....	587	15	—	4	8	3
Farmington .....	260	—	—	—	—	—
Lee .....	161	1	—	2	1	3
Madbury .....	91	—	—	—	—	—
Middleton .....	10	1	—	—	—	—
Milton .....	103	—	—	—	—	—
New Durham .....	92	—	—	—	—	—
Rochester —						
Ward 1 .....	156	2	13	4	—	9
Ward 2 .....	217	3	12	5	—	5
Ward 3 .....	120	3	16	2	—	2
Ward 4 .....	102	4	3	2	—	—
Ward 5 .....	187	—	12	3	—	6
Rollinsford .....	76	—	—	—	—	—
Somersworth —						
Ward 1 .....	81	1	—	—	—	10
Ward 2 .....	32	2	—	—	—	3
Ward 3 .....	35	1	—	1	—	1
Ward 4 .....	31	5	—	—	—	2
Ward 5 .....	26	—	—	—	—	—
Strafford .....	127	—	1	1	1	2
Totals .....	3929	112	60	64	30	65

## Scattering:

Sheriff — Dover — Ward 1 — 1

Sheriff — Durham — 1

Sheriff — Rochester — Ward 2 — 2



STRAFFORD COUNTY  September 14, 1976  REPUBLICAN	Treasurer		Register of Deeds			Register of Probate	
	Leo Cormier	Scattering	Young, r	Casby, d	Scattering	Ogden, d	Scattering
Barrington .....	5	5	195	3	—	3	—
Dover —							
Ward 1 .....	6	6	242	—	—	11	—
Ward 2 .....	4	4	149	—	—	7	1
Ward 3 .....	3	—	205	—	—	—	—
Ward 4 .....	8	3	226	—	—	9	—
Ward 5 .....	11	10	333	4	—	18	3
Ward 6 .....	—	—	190	—	—	10	—
Durham .....	3	—	536	—	—	8	—
Farmington .....	—	—	257	—	—	—	—
Lee .....	3	2	145	—	—	2	1
Madbury .....	—	—	87	—	—	—	—
Middleton .....	—	—	12	—	—	—	—
Milton .....	13	—	102	—	—	1	—
New Durham .....	—	—	86	—	—	—	—
Rochester —							
Ward 1 .....	18	2	147	—	—	1	2
Ward 2 .....	30	2	210	—	—	4	—
Ward 3 .....	15	1	113	—	—	—	—
Ward 4 .....	16	—	104	—	—	2	—
Ward 5 .....	26	2	164	—	—	2	2
Rollinsford .....	—	—	78	—	—	—	—
Somersworth —							
Ward 1 .....	5	2	77	—	—	1	2
Ward 2 .....	3	—	34	—	—	1	—
Ward 3 .....	1	—	33	—	—	—	—
Ward 4 .....	—	2	35	—	—	—	1
Ward 5 .....	5	4	27	—	—	—	—
Strafford .....	5	1	113	—	—	3	—
Totals .....	180	46	3900	7	1	83	12

STRAFFORD COUNTY  September 14, 1976  REPUBLICAN	COUNTY COMMISSIONERS						
	Sherwood, r	Young, r	Courteau, d	Dumont, d	E. L. Flanagan, d	J. L. Flanagan, d	Scattering
Barrington .....	127	178	—	—	—	—	2
Dover —							
Ward 1 .....	202	177	—	—	—	—	4
Ward 2 .....	144	101	1	—	—	11	2
Ward 3 .....	187	145	2	—	—	4	2
Ward 4 .....	195	154	2	—	—	1	4
Ward 5 .....	309	241	1	1	—	2	3
Ward 6 .....	172	131	—	—	—	—	—
Durham .....	459	439	—	—	—	—	—
Farmington .....	168	237	—	—	—	—	—
Lee .....	188	125	—	—	—	—	1
Madbury .....	70	69	—	—	—	—	—
Middleton .....	9	11	—	—	—	—	—
Milton .....	55	104	—	—	—	—	—
New Durham .....	56	78	—	—	—	—	—
Rochester —							
Ward 1 .....	74	163	2	1	1	—	2
Ward 2 .....	113	243	—	1	2	—	—
Ward 3 .....	61	128	—	7	2	—	1
Ward 4 .....	53	113	—	—	—	—	—
Ward 5 .....	93	191	—	1	—	—	5
Rollinsford .....	54	58	—	—	—	—	—
Somersworth —							
Ward 1 .....	59	68	—	—	—	—	1
Ward 2 .....	25	27	—	—	—	—	—
Ward 3 .....	27	34	—	—	—	—	1
Ward 4 .....	28	26	—	—	—	—	—
Ward 5 .....	20	22	—	—	—	—	—
Strafford .....	70	104	—	—	—	—	—
Totals .....	2948	3367	8	11	5	18	28

STRAFFORD COUNTY	Sheriff				Attorney	
	Flanagan, d	Goodfield, d	Knight, r	Scattering	Krans, d	Scattering
September 14, 1976 DEMOCRATIC						
Barrington .....	53	40	4	—	96	1
Dover —						
Ward 1 .....	236	25	1	—	240	—
Ward 2 .....	371	30	4	—	345	1
Ward 3 .....	328	26	—	—	305	—
Ward 4 .....	262	29	2	—	247	—
Ward 5 .....	248	30	2	1	259	3
Ward 6 .....	167	19	—	—	167	—
Durham .....	303	88	6	—	375	—
Farmington .....	64	65	—	—	108	—
Lee .....	62	21	—	—	73	—
Madbury .....	38	14	—	—	49	—
Middleton .....	12	10	—	—	14	—
Milton .....	29	28	—	—	44	—
New Durham .....	12	7	—	—	21	—
Rochester —						
Ward 1 .....	56	75	1	—	104	—
Ward 2 .....	48	103	—	—	120	1
Ward 3 .....	48	144	—	—	154	—
Ward 4 .....	74	174	—	—	187	—
Ward 5 .....	35	88	1	—	94	—
Rollinsford .....	122	20	3	—	131	1
Somersworth —						
Ward 1 .....	117	51	3	—	156	—
Ward 2 .....	100	31	—	—	119	—
Ward 3 .....	102	15	—	—	98	1
Ward 4 .....	150	28	—	—	157	—
Ward 5 .....	112	38	—	—	142	—
Strafford .....	17	18	1	—	29	—
Totals .....	3166	1217	28	1	3834	8

STRAFFORD COUNTY  September 14, 1976  DEMOCRATIC	Treasurer			Register of Deeds		Register of Probate	
	Leo Cormier	Marc Robillar	Scattering	Carey, d	Young, r	Ogden, d	Scattering
Barrington .....	1	2	2	91	—	90	—
Dover —							
Ward 1 .....	14	10	3	228	1	223	—
Ward 2 .....	26	9	4	331	—	336	—
Ward 3 .....	—	15	—	297	—	291	—
Ward 4 .....	—	11	7	253	—	245	—
Ward 5 .....	16	27	6	256	—	250	—
Ward 6 .....	—	—	—	154	—	154	—
Durham .....	3	6	4	373	—	360	1
Farmington .....	4	—	—	112	—	117	—
Lee .....	1	1	2	80	—	80	—
Madbury .....	—	—	—	53	—	50	—
Middleton .....	1	—	—	15	—	16	—
Milton .....	5	—	—	48	—	54	—
New Durham .....	—	—	—	19	—	19	—
Rochester —							
Ward 1 .....	16	—	2	102	—	101	—
Ward 2 .....	26	—	2	115	—	121	—
Ward 3 .....	38	—	1	147	—	144	—
Ward 4 .....	48	—	—	188	—	194	—
Ward 5 .....	23	—	3	79	—	54	—
Rollinsford .....	8	—	2	128	—	129	—
Somersworth —							
Ward 1 .....	10	—	3	151	—	154	—
Ward 2 .....	3	—	2	121	—	113	—
Ward 3 .....	12	3	2	92	—	87	—
Ward 4 .....	1	—	1	153	—	147	—
Ward 5 .....	—	—	—	142	—	141	—
Strafford .....	1	—	—	31	—	33	—
Totals .....	257	84	46	3759	1	3703	1

Scattering:

Register of Deeds — Somersworth — Ward 4 — 1

STRAFFORD COUNTY  September 14, 1976  DEMOCRATIC	COUNTY COMMISSIONERS						
	Courteau, d	Dumont, d	E. L. Flanagan, d	J. L. Flanagan, d	Sherwood, r	Young, r	Scatter
Barrington .....	55	66	53	58	—	1	—
Dover —							
Ward 1 .....	188	126	102	194	—	—	—
Ward 2 .....	266	189	163	320	7	5	—
Ward 3 .....	242	150	135	269	—	3	4
Ward 4 .....	195	149	110	225	—	—	—
Ward 5 .....	206	143	105	199	3	1	—
Ward 6 .....	137	93	79	136	—	—	—
Durham .....	239	234	172	220	—	—	—
Farmington .....	73	90	65	66	—	—	—
Lee .....	50	48	36	51	—	1	—
Madbury .....	37	28	22	41	—	—	—
Middleton .....	7	—	74	8	—	—	—
Milton .....	23	38	36	23	—	—	—
New Durham .....	9	16	9	8	—	—	—
Rochester —							
Ward 1 .....	56	91	67	47	—	—	1
Ward 2 .....	67	117	72	62	—	—	3
Ward 3 .....	103	155	97	66	—	2	—
Ward 4 .....	122	211	96	95	—	—	—
Ward 5 .....	55	93	67	54	—	—	—
Rollinsford .....	107	67	67	100	—	—	—
Somersworth —							
Ward 1 .....	111	127	78	90	—	3	—
Ward 2 .....	91	96	58	76	—	—	—
Ward 3 .....	69	80	64	67	—	—	—
Ward 4 .....	119	118	85	107	—	—	—
Ward 5 .....	116	116	68	79	—	—	—
Strafford .....	17	28	24	16	—	—	—
Totals .....	2760	2683	2004	2677	10	16	8

SULLIVAN COUNTY  September 14, 1976  REPUBLICAN	Sheriff			Attorney		
	McCusker, r	Johnson, d	Scatter	Auten, r	Tenney, r	Scatter
Acworth .....	64	—	—	30	41	—
Charlestown .....	307	—	—	97	224	—
Claremont						
Ward 1 .....	219	4	—	43	196	—
Ward 2 .....	523	13	1	164	402	—
Ward 3 .....	164	6	—	42	139	—
Cornish .....	155	—	1	80	84	—
Croydon .....	42	—	—	10	34	—
Goshen .....	75	—	2	26	51	—
Grantham .....	42	—	—	19	23	—
Langdon .....	42	—	—	10	33	—
Lempster .....	78	—	—	17	32	—
Newport .....	547	1	—	174	398	—
Plainfield .....	157	—	2	57	103	—
Springfield .....	69	—	—	25	32	1
Sunapee .....	321	—	—	119	204	—
Unity .....	40	2	1	12	30	2
Washington .....	75	1	—	15	63	—
Totals .....	2920	27	7	940	2089	3

SULLIVAN COUNTY  September 14, 1976  REPUBLICAN	Treasurer		Register of Deeds	Register of Probate	
	Lovely, r	Scatter	LaForge, r	Mac- Williams, r	Scatter
Acworth .....	68	—	74	71	—
Charlestown .....	292	—	305	304	—
Claremont					
Ward 1 .....	201	—	216	218	—
Ward 2 .....	499	—	520	522	—
Ward 3 .....	151	2	165	165	—
Cornish .....	155	—	155	159	—
Croydon .....	42	—	43	42	—
Goshen .....	77	—	78	76	1
Grantham .....	45	—	48	46	—
Langdon .....	42	—	45	44	—
Lempster .....	88	—	84	85	—
Newport .....	569	—	556	555	—
Plainfield .....	151	—	160	161	—
Springfield .....	66	—	69	73	—
Sunapee .....	327	—	319	322	—
Unity .....	43	—	46	46	—
Washington .....	78	—	80	79	—
Totals .....	2894	2	2963	2968	1

SULLIVAN COUNTY	COUNTY COMMISSIONERS						
	1st District		2nd District		3rd District		
	Nahil, r	Scatter	Woodhull, r	Scatter	LaClair, r	Olden, r	Scatter
September 14, 1976 REPUBLICAN							
Acworth .....	54	2	56	2	17	50	2
Charlestown .....	275	—	274	—	55	278	—
Claremont							
Ward 1 .....	209	—	202	—	94	102	—
Ward 2 .....	515	—	489	1	289	205	2
Ward 3 .....	154	—	150	—	101	52	1
Cornish .....	144	—	151	—	107	56	—
Croydon .....	30	—	40	—	25	8	—
Goshen .....	57	—	72	—	29	33	1
Grantham .....	41	—	46	—	31	8	—
Langdon .....	32	—	32	—	7	38	—
Lempster .....	35	—	43	—	17	20	—
Newport .....	469	—	531	—	202	260	—
Plainfield .....	151	1	148	—	134	27	—
Springfield .....	56	—	63	—	23	24	3
Sunapee .....	277	—	308	—	113	144	—
Unity .....	39	1	40	—	20	17	6
Washington .....	64	—	74	—	32	34	—
Totals .....	2602	4	2719	3	1296	1356	15



SULLIVAN COUNTY  September 14, 1976  DEMOCRATIC	Sheriff			Attorney		
	Johnson, d	McCusker, r	Scatter	Elliott, d	Auten, r	Tenney, r
Acworth .....	10	1	—	9	—	1
Charlestown .....	149	—	—	148	—	—
Claremont						
Ward 1 .....	235	6	—	215	—	1
Ward 2 .....	390	4	—	345	3	7
Ward 3 .....	413	12	—	387	1	8
Cornish .....	65	—	—	66	—	—
Croydon .....	31	2	—	32	—	—
Goshen .....	45	1	2	55	3	2
Grantham .....	22	—	—	21	—	—
Langdon .....	6	—	—	6	—	—
Lempster .....	35	—	—	33	—	—
Newport .....	577	7	—	646	6	10
Plainfield .....	62	—	—	63	—	—
Springfield .....	21	—	—	21	—	—
Sunapee .....	112	3	—	110	—	4
Unity .....	47	3	—	39	—	5
Washington .....	11	1	1	15	—	—
Total .....	2231	40	3	2211	13	38

Scatter — Attorney  
Claremont, Ward 2 — 1

SULLIVAN COUNTY  September 14, 1976  DEMOCRATIC	Treasurer		Register of Deeds		Register of Probate	
	Garneau, d	Lovely, r	LaForge, r	Scatter	MacWilliams,	Scatter
Acworth .....	9	1	2	—	2	—
Charlestown .....	135	—	—	—	—	—
Claremont						
Ward 1 .....	245	1	3	5	3	2
Ward 2 .....	393	2	2	7	6	2
Ward 3 .....	419	2	10	2	10	—
Cornish .....	50	—	—	1	—	1
Croydon .....	28	—	1	2	2	—
Goshen .....	44	4	5	3	4	2
Grantham .....	16	—	—	—	—	—
Langdon .....	6	—	1	—	1	—
Lempster .....	36	—	3	—	2	—
Newport .....	514	—	53	9	53	4
Plainfield .....	64	—	1	—	1	—
Springfield .....	19	—	3	—	3	—
Sunapee .....	107	5	3	1	3	1
Unity .....	41	—	4	—	5	—
Washington .....	12	—	—	—	—	—
Total .....	2138	15	91	30	95	12

Scatter — Treasurer

Goshen — 1

Plainfield — 1

SULLIVAN COUNTY	COUNTY COMMISSIONERS						
	1st District		2nd District		3rd District		Harold Sears
	Palmer, d	Nahil, r	Woodhull, r	Scatter	LaClair, r	Olden, r	
September 14, 1976 DEMOCRATIC							
Acworth .....	8	—	1	—	—	1	—
Charlestown .....	142	—	—	—	—	—	—
Claremont							
Ward 1 .....	231	1	2	3	2	—	2
Ward 2 .....	373	—	—	5	—	—	5
Ward 3 .....	392	1	3	2	5	—	7
Cornish .....	54	—	—	2	—	—	1
Croydon .....	26	—	4	—	—	—	—
Goshen .....	43	1	1	1	—	—	—
Grantham .....	13	—	—	—	—	—	—
Langdon .....	4	—	—	—	—	1	—
Lempster .....	29	—	1	—	—	—	—
Newport .....	496	—	7	2	—	—	17
Plainfield .....	65	—	—	—	—	—	—
Springfield .....	17	—	1	—	1	—	4
Sunapee .....	90	—	2	1	—	—	1
Unity .....	40	—	—	—	—	—	12
Washington .....	11	—	—	—	—	—	—
Total .....	2034	3	22	16	8	2	49

## Scatter — 1st District

- Claremont, Ward 2 — 1
- Claremont, Ward 3 — 3
- Cornish — 1
- Goshen — 1
- Sunapee — 1
- Unity — 1

## Scatter — 3rd District

- Claremont, Ward 2 — 2
- Claremont, Ward 3 — 2
- Cornish — 2
- Goshen — 1
- Plainfield — 3

**TOTAL REGISTERED REPUBLICANS AND DEMOCRATS  
AS OF SEPTEMBER 14, 1976**

SUMMARY BY COUNTIES	REPUBLICANS	DEMOCRATS
Belknap .....	10,685	5,484
Carroll .....	9,577	2,287
Cheshire .....	13,048	8,722
Coos .....	6,904	9,179
Grafton .....	15,844	7,994
Hillsborough .....	42,314	55,697
Merrimack .....	23,393	12,593
Rockingham .....	38,223	26,273
Strafford .....	12,406	13,169
Sullivan .....	7,074	6,656
<b>Totals .....</b>	<b>179,468</b>	<b>148,054</b>

BELKNAP COUNTY			CARROLL COUNTY		
September 14, 1976	Republicans	Democrats	September 14, 1976	Republicans	Democrats
Alton .....	993	199	Albany .....	97	35
Barnstead .....	503	277	Bartlett .....	456	104
Belmont .....	780	555	Brookfield .....	194	26
Center Harbor .....	201	81	Chatham .....	25	5
Gilford .....	1477	519	Conway .....	2341	740
Gilmanton .....	490	203	Eaton .....	112	33
Laconia —			Effingham .....	103	26
Ward 1 .....	589	273	Freedom .....	139	40
Ward 2 .....	404	380	Hart's Location ...	14	—
Ward 3 .....	784	409	Hale's Location ...	—	—
Ward 4 .....	497	441	Jackson .....	194	97
Ward 5 .....	348	498	Madison .....	198	13
Ward 6 .....	869	454	Moultonborough ..	949	173
Meredith .....	1288	425	Ossipee .....	704	158
New Hampton .....	299	161	Sandwich .....	475	107
Sanbornton .....	457	213	Tamworth .....	589	205
Tilton .....	706	396	Tuftonboro .....	749	77
			Wakefield .....	904	208
			Wolfeboro .....	1334	240
<b>Totals .....</b>	<b>10685</b>	<b>5484</b>	<b>Totals .....</b>	<b>9577</b>	<b>2287</b>

CHESHIRE COUNTY  September 14, 1976	Republicans	Democrats		Republicans	Democrats
	Alstead .....	380	179	Marlow .....	128
Chesterfield .....	606	302	Nelson .....	158	82
Dublin .....	418	177	Richmond .....	125	55
Fitzwilliam .....	481	164	Rindge .....	459	238
Gilsum .....	107	85	Roxbury .....	51	25
Harrisville .....	186	129	Stoddard .....	132	43
Hinsdale .....	595	486	Sullivan .....	115	104
Jaffrey .....	889	725	Surry .....	144	57
Keene —			Swanzy .....	1026	666
Ward 1 .....	663	548	Troy .....	258	404
Ward 2 .....	693	594	Walpole .....	887	469
Ward 3 .....	943	642	Westmoreland ....	347	146
Ward 4 .....	1479	884	Winchester .....	495	481
Ward 5 .....	847	670			
Marlborough .....	436	290	Totals .....	13048	8722

COOS COUNTY					
September 14, 1976		Republican	Democratic		
				Republican	Democratic
At. & Gil. Ac. Gt.	—	—	Jefferson .....	245	69
Bean's Grant .....	—	—	Kilkenny .....	—	—
Bean's Purchase ..	—	—	Lancaster .....	928	352
Berlin —			Low&Burbank's Gt.	—	—
Ward 1 .....	327	1489	Martin's Location .	—	—
Ward 2 .....	536	1317	Milan .....	203	153
Ward 3 .....	939	1156	Millsfield .....	5	1
Ward 4 .....	236	1821	Northumberland ..	409	736
Cambridge .....	—	—	Odell .....	—	—
Carroll .....	156	120	Pinkham's Grant ..	—	—
Chandler's Pur. ...	—	—	Pittsburgh .....	278	90
Clarksville .....	49	37	Randolph .....	126	23
Colebrook .....	662	234	Sargent's Purchase	—	—
Columbia .....	101	42	Second College Gt.	—	—
Crawford's Pur. ...	—	—	Shelburne .....	98	41
Cutt's Grant .....	—	—	Stark .....	49	19
Dalton .....	78	57	Stewartstown .....	194	114
Dix's Grant .....	—	—	Stratford .....	102	150
Dixville .....	12	7	Success .....	—	—
Dummer .....	64	51	Thomp.&Mes's Pur.	—	—
Errol .....	52	18	Wentworth's Loc. .	8	5
Erving's Gt. or Loc.	—	—	Whitefield .....	489	261
Gorham .....	558	816			
Green's Grant ....	—	—	Totals .....	6904	9179
Hadley's Purchase .	—	—			

GRAFTON COUNTY					
September 14, 1976		Republicans	Democrats	Republicans	Democrats
Alexandria .....	175	96	Ward 2 .....	414	504
Ashland .....	442	221	Ward 3 .....	705	492
Bath .....	246	47	Lincoln .....	244	316
Benton .....	59	15	Lisbon .....	423	143
Bethlehem .....	499	251	Livermore .....	—	—
Bridgewater .....	222	88	Littleton .....	1738	863
Bristol .....	691	176	Lyman .....	57	46
Campton .....	445	126	Lyme .....	384	172
Canaan .....	514	263	Monroe .....	212	63
Dorchester .....	85	37	Orange .....	57	46
Easton .....	45	33	Orford .....	402	85
Ellsworth .....	22	2	Piermont .....	128	70
Enfield .....	535	423	Plymouth .....	1050	282
Franconia .....	250	153	Rumney .....	427	71
Grafton .....	156	71	Sugar Hill .....	120	36
Groton .....	48	45	Thornton .....	274	78
Hanover .....	1484	1471	Warren .....	255	50
Haverhill .....	1102	266	Waterville Valley .	53	42
Hebron .....	135	32	Wentworth .....	199	40
Holderness .....	488	108	Woodstock .....	271	126
Landaff .....	84	35			
Lebanon —			Totals .....	15844	7994
Ward 1 .....	704	510			

HILLSBOROUGH COUNTY September 14, 1976				
	Republican	Democratic	Republican	Democratic
Amherst .....	2399	886	Ward 11 .....	492 2094
Antrim .....	510	171	Ward 12 .....	808 2638
Bedford .....	2223	1234	Mason .....	176 98
Bennington .....	217	101	Merrimack .....	2474 2356
Brookline .....	345	204	Milford .....	1894 1176
Deering .....	216	110	Mont Vernon .....	312 133
Francestown .....	309	85	Nashua —	
Goffstown .....	1663	1400	Ward 1 .....	1139 1409
Greenfield .....	240	118	Ward 2 .....	1444 1113
Greenville .....	204	465	Ward 3 .....	725 1215
Hancock .....	490	190	Ward 4 .....	376 1445
Hillsborough .....	869	308	Ward 5 .....	586 1514
Hollis .....	1135	480	Ward 6 .....	626 1984
Hudson .....	1712	2781	Ward 7 .....	489 1862
Litchfield .....	318	361	Ward 8 .....	1273 1786
Lyndeborough .....	231	99	Ward 9 .....	772 1299
Manchester —			New Boston .....	263 82
Ward 1 .....	2354	1693	New Ipswich .....	483 343
Ward 2 .....	1518	1991	Pelham .....	1036 1577
Ward 3 .....	853	2018	Peterborough .....	1543 483
Ward 4 .....	848	2026	Sharon .....	64 26
Ward 5 .....	579	2024	Temple .....	149 28
Ward 6 .....	1060	2404	Weare .....	757 342
Ward 7 .....	650	2249	Wilton .....	725 473
Ward 8 .....	1013	2011	Windsor .....	31 22
Ward 9 .....	693	2520		
Ward 10 .....	1028	2270	Totals .....	42314 55697



MERRIMACK COUNTY  September 14, 1976			ROCKINGHAM COUNTY  September 14, 1976		
	Republicans	Democrats		Republicans	Democrats
Allenstown .....	270	866	Atkinson .....	826	498
Andover .....	442	237	Auburn .....	566	427
Boscawen .....	650	265	Brentwood .....	460	169
Bow .....	635	149	Candia .....	817	299
Bradford .....	383	113	Chester .....	589	141
Canterbury .....	365	161	Danville .....	319	148
Chichester .....	383	115	Deerfield .....	520	195
Concord —			Derry .....	3341	1993
Ward 1 .....	1066	708	East Kingston .....	274	148
Ward 2 .....	1407	526	Epping .....	611	654
Ward 3 .....	895	343	Exeter .....	4102	1584
Ward 4 .....	1069	548	Fremont .....	392	164
Ward 5 .....	771	331	Greenland .....	581	250
Ward 6 .....	779	611	Hampstead .....	1088	479
Ward 7 .....	1489	555	Hampton .....	2465	1387
Ward 8 .....	1394	726	Hampton Falls .....	491	129
Danbury .....	179	63	Kensington .....	349	173
Dunbarton .....	368	148	Kingston .....	1020	473
Epsom .....	551	224	Londonderry .....	1615	1144
Franklin —			New Castle .....	268	50
Ward 1 .....	511	394	Newfields .....	255	135
Ward 2 .....	280	516	Newington .....	237	104
Ward 3 .....	377	376	Newmarket .....	380	1280
Henniker .....	644	235	Newton .....	621	372
Hill .....	161	39	North Hampton ..	992	443
Hooksett .....	1263	1069	Northwood .....	65	307
Hopkinton .....	1458	400	Nottingham .....	396	231
Loudon .....	434	259	Plaistow .....	1212	730
Newbury .....	339	104	Portsmouth —		
New London .....	1204	189	Ward 1 .....	529	699
Northfield .....	570	386	Ward 2 .....	726	631
Pembroke .....	1000	1004	Ward 3 .....	350	391
Pittsfield .....	652	362	Ward 4 .....	691	621
Salisbury .....	200	100	Ward 5 .....	562	648
Sutton .....	170	77	Ward 6 .....	260	441
Warner .....	597	203	Raymond .....	956	671
Webster .....	240	93	Rye .....	1578	571
Wilmot .....	197	98	Salem .....	4517	5412
			Sandown .....	360	173
			Seabrook .....	1030	693
			South Hampton ..	160	127
			Stratham .....	696	265
			Windham .....	956	823
Totals .....	23393	12593	Totals .....	38223	26273

STRAFFORD COUNTY  September 14, 1976	Republicans	Democrats	SULLIVAN COUNTY  September 14, 1976	Republicans	Democrats
Barrington .....	677	462	Acworth .....	152	53
Dover —			Charlestown .....	755	576
Ward 1 .....	734	852	Claremont —		
Ward 2 .....	389	856	Ward 1 .....	589	817
Ward 3 .....	658	832	Ward 2 .....	1279	1287
Ward 4 .....	778	777	Ward 3 .....	497	1231
Ward 5 .....	992	755	Cornish .....	337	183
Ward 6 .....	551	550	Croydon .....	118	77
Durham .....	1428	1241	Goshen .....	131	123
Farmington .....	876	581	Grantham .....	92	48
Lee .....	461	345	Langdon .....	130	31
Madbury .....	194	114	Lempster .....	158	83
Middleton .....	19	23	Newport .....	1158	1390
Milton .....	489	314	Plainfield .....	377	230
New Durham .....	317	105	Springfield .....	173	52
Rochester —			Sunapee .....	885	313
Ward 1 .....	582	300	Unity .....	110	131
Ward 2 .....	644	394	Washington .....	133	31
Ward 3 .....	343	426			
Ward 4 .....	476	811	Totals .....	7074	6656
Ward 5 .....	544	393			
Rollinsford .....	294	528			
Somersworth —					
Ward 1 .....	184	457			
Ward 2 .....	111	427			
Ward 3 .....	107	408			
Ward 4 .....	139	589			
Ward 5 .....	79	478			
Strafford .....	340	151			
Totals .....	12406	13169			

**RECOUNTS AFTER THE PRIMARY**

After the Primary, thirteen requests for recounts were received. The request for a recount of ballots cast for State Senator, District No. 18, Democratic, was withdrawn.

Twelve recounts of ballots were conducted by the Secretary of State, October 1, 1976; six recounts were Republican contests, and six were Democratic contests.

One of the recounts resulted in a change in Rockingham County District No. 6 for Representative to the General Court — Republican. The recount resulted in a tie vote between D. Ronald Cutliffe and Delight Reese. The tie was broken by drawing lots and D. Ronald Cutliffe won the tie.

The other recounts did not result in a change of nominees.

Following are the tables, with the nominees of the Republican and Democratic parties indicated by an asterisk.

**REPUBLICAN RECOUNTS****REPRESENTATIVES**

		<b>Recount</b>
<b>CARROLL COUNTY District No. 4</b>		
Russell G. Clafin	508	509*
Richard S. Clarke	403	401
Wayne J. Kelloway	282	285
Roger A. Krey	303	300
Kenneth J. MacDonald	411	411*
Peter D. Shulman	278	279
<b>CARROLL COUNTY District No. 5</b>		
Roderick Allen	597	600*
Arthur W. Fullam	401	405
George D. Keller	402	414*
Bradley Hayes	119	111
<b>GRAFTON COUNTY District No. 14</b>		
Frederick C. Aldrich	474	474*
Carl P. Foster	494	494*
Ralph Degnan Hough	632	632*
Robert F. Lawrence	195	193
James L. Logan	537	542*
Stanley E. Mansfield	329	327
Madeline G. Townsend	558	555*
Lorine M. Walter	439	440
<b>ROCKINGHAM COUNTY District No. 2</b>		
Richardson D. Benton	553	563*
Roy W. Davis	675	688*
Therese M. Gesel	523	527
Helen F. Wilson	630	639*

<b>ROCKINGHAM COUNTY District No. 6</b>		
D. Ronald Cutliffe	388	388*
Alfred Ellyson	350	352
Natalie S. Flanagan	462	463*
Delight Reese	392	388
Clarence L. Webster	409	411*
<b>ROCKINGHAM COUNTY District No. 9</b>		
Stephen S. Keir	398	398
Leonard F. Sanborn	528	529*
Annie Mae Schwaner	486	487*
K. Michael Tavitian	550	553*
Robert A. Vlack	400	399*

### DEMOCRATIC RECOUNTS

<b>STATE SENATOR District No. 1</b>		
Oneil J. Croteau	1394	1348
Laurier Lamontagne	1707	1854*
<b>STATE SENATOR District No. 14</b>		
Edmund J. Boutin	474	474
Roland F. LaRose	784	783*
Marian D. Woodruff	763	764

### REPRESENTATIVES

<b>BELKNAP COUNTY District No. 4</b>		
Donald Alden	† 1	1
Paul A. Golden	† 38	39*
Warren W. Leary	† 37	32
George B. Roberts, Jr.	† 56	54*
Jane F. Sanders	† 36	35
<b>CHESHIRE COUNTY — Keene, Ward 2</b>		
Francis A. Dostilio	126	127*
Barbara A. Dwane	125	125
Patricia T. Russell	168	168*
<b>CHESHIRE COUNTY — Swanzey</b>		
Carol L. Jeffrey	114	115*
Russell C. Johnson	113	114
Margaret A. Ramsay	136	138*
<b>ROCKINGHAM COUNTY District No. 6</b>		
Barbara A. Goddard	215	213*
D. Ronald Cutliffe	† 16	27
Natalie S. Flanagan	† 19	21*
Delight Reese	† 4	13
Clarence L. Webster	† 10	15

† Write-in Votes.

---

---

**PARTY  
ORGANIZATION**

**1976**

---

---

**REPUBLICAN ORGANIZATION  
1976 REPUBLICAN COMMITTEE  
ON PLATFORM AND RESOLUTIONS**

Robert B. Monier, Chairman  
Goffstown

Arlene Burns, Dunbarton  
Catherine Caouette, Contoocook  
Theodore Caras, Concord  
Murray Clark, Lincoln  
- Louis D'Allesandro, Manchester  
Natalie Flanagan, Atkinson  
Alfred Francoeur, Manchester  
Ruth Griffin, Portsmouth  
April Hood, Westmoreland  
Elaine Lyons, Merrimack  
Rita McAvoy, Littleton  
Ray McIntosh, Nashua  
Ashton Norton, Hampton  
Fred Noyes, Epsom  
Norman Packard, Manchester  
Sheila Roberge, Manchester  
George Roberts, Gilmanton Iron Works  
William Sanborn, Deerfield  
Stephen Smith, Plymouth  
Bernard Streeter, Jr., Nashua  
Robert Turner, Lebanon

**SPECIAL ADVISORS**

Joseph Moriarty, Lee  
James J. Barry, Jr., Manchester

Gerald Carmen, Republican State Chairman

**PREAMBLE TO THE  
1976 REPUBLICAN STATE CONVENTION PROGRAM**

We, the Republican Party in Convention assembled at Manchester, on Sunday, the 3rd day of October, 1976, and in the Bicentennial year of our nation's birth, do hereby adopt the following statements of principle and beliefs for our Party for the next biennium of the State of New Hampshire.

The Republican Party has traditionally stood for economical government that is responsive to our people, with the full realization that

government will always face continuing problems. We reaffirm these Republican principles: that government be of, by and for the people; that the best government is the government closest to the people that provides the least interference with their daily lives and that rejects unnecessary taxes.

We reaffirm our Federal and State constitutional rights, to govern ourselves as a free, sovereign, and independent State, except for those powers expressly delegated to the Federal government — and we urge the Federal government not to exceed these constitutional bounds.

We endorse the Republican Party's National Platform.

We pledge to maintain the basic Republican doctrines of free enterprise and sound fiscal management of public affairs. Within these Republican doctrines, we pledge to accelerate our efforts to provide for the economic well-being of our citizens through the creation of new jobs, the attraction of industry, and maintaining fiscal responsibility and common-sense business management in our government's operations.

We believe we should always be responsive to the needs of our people and that our public officials should be accountable at all times to the taxpayers.

We urge greater participation in government by all the voters.

We urge support of and for all Republican candidates as a means of assuring the continuation of good government in New Hampshire.

## HUMAN RESOURCES

### Elderly

We will continue to work to exempt our elderly citizens from the payment of the interest and dividend taxes and from rooms and meals tax.

We will introduce a simple identification card system which will verify the status of our senior citizens for participation in services and programs available throughout our state.

We will seek continued expansion of our nutrition services.

We will give priority to greater utilization of available transportation and coordination of transportation programs for our elderly citizens.

We will encourage a true \$5000 tax deduction for the needy elderly as the present law intended.

We encourage expansion of programs for elderly housing.

### Social Services

We are proud of the gains we have made in the field of social services. We continue to make substantial improvements in our State Hospital and will make the improvement of Laconia School a top priority.

We understand the dire need for welfare benefits for those in honest need. We will continue to fight vigorously against waste and fraud in welfare funds so that these monies may be directed to the truly needy in our state.

Pornography, particularly in the hands of children, will meet with our strong resistance.

Careful regulation of homes for child and day care will be maintained.

We will strive for sanitary, pleasant housing for all of our citizens within reasonable tenant-landlord relations.

We will continue to seek adoption of a uniform code on alcoholism and drug abuse with provisions for medical care and rehabilitative treatment for all persons who are alcohol and drug dependent.

### **Education**

We pledge to encourage public and non-public school systems to re-emphasize the basic skills. Also, we will urge instruction in the lower grades in money management and economics.

We pledge to support the University System within the framework of the ability of the taxpayer to pay and we will continue to give preferential treatment on tuition and acceptance in the University System to New Hampshire residents.

We urge the United States Supreme Court to re-examine the question of voluntary prayer in our schools and therefore recognize that our country's greatness is built upon values which are based upon a belief in God.

We encourage education of the handicapped and those with learning disabilities with the ultimate aim of getting these persons into the mainstream of our society. We urge National and State legislative bodies to give attention to this problem.

We feel local control and parental involvement makes for a stronger, healthier and better managed school system.

We know that non-public schools and colleges are strengthening factors in making a better New Hampshire. We advocate keeping them healthy and productive.

We enthusiastically endorse the vocational education regional programs in the secondary schools and support increased emphasis on the expansion of this program.

Dignity and self respect are most easily achieved when one is working and productive. Therefore, we continue our support for the Vocational Rehabilitation and Manpower Training programs.

## **NATURAL AND ECONOMIC RESOURCES**

### **Environment**

We urge the continuance of the clean-up of our air and waters. We support environmental considerations which are in balance with needed economic programs.

### **Recreation**

We reaffirm our pledge to encourage the expansion and development of recreational areas by the public and private sectors.



**Development**

We believe land use considerations should be based upon the ability of the land to support a proposed use and that decision to effect this end be made at the local level.

We support the simplification of existing control agencies and oppose any new state control systems.

We strongly support efforts to preserve our forest and agricultural lands recognizing their importance to our economy. We support improved funding to promote our vital agricultural pursuits and industries.

We support the expansion and development of our harbors.

We advocate Federal legislation barring any Coast Guard jurisdiction over New Hampshire's inland lakes and waters.

**Labor**

We support the legislation passed which guarantees collective bargaining for public employees. We oppose strikes in the public sector.

We pledge our continued efforts to develop an economy that provides good paying jobs in the private sector.

**Business and Industry**

We endorse orderly expansion of employment opportunities through private enterprise. We urge the Federal government to protect our shoe and other industries from foreign competition.

We urge the Federal government to protect the interests of our fishermen by strictly enforcing the 200 mile limit against competitive foreign encroachment.

**Fish and Game**

We strongly feel that there should be more emphasis placed on better stocking of waters for our fishermen and more attention to game stocking for our hunters. Further, we urge a shift in emphasis from administrative — technical — research activities to field operations to conserve, replenish and increase available fish and game resources.

We strongly oppose any attempt to transfer fish and game license income to the general fund.

**VETERANS**

We reaffirm our aims to revive and perpetuate the degree of honor and reward for our veterans today as was theirs when they first came home from military service.

We have reestablished traditional dates for Memorial and Armistice Day. During this Bicentennial era, we urge their early adoption throughout the nation.

We strongly support the National Republican Platform that there shall be no blanket amnesty for those who fled this country in its time

of national need or for those who deserted from the Armed Forces of the United States.

In addition to the Vietnam veterans bonus, already enacted, we pledge our continued support for programs promoting the educational and employment opportunities for veterans of all wars.

## **LAW — ORDER AND JUSTICE**

The primary responsibility for raising our children and instilling proper values toward society lies with the family and not the government or its agencies.

### **Parental Responsibility**

We support the concept of parents being held responsible for the acts of their minor children.

### **Forensic Unit**

Republican leadership has provided funds for the establishment of an adequate forensic unit and we urge support for its construction.

### **Gun Ownership**

We will promote legislation which will safeguard and protect the right of every responsible citizen to own, possess and use firearms for safe and lawful purposes. We will strenuously oppose all attempts to deny or diminish this right.

### **Judiciary**

We support the need for periodic review of judicial appointments.

We continue to support mandatory long-term prison sentences without parole for convicted traffickers of hard drugs and other heinous crimes.

We will promote legislation requiring mandatory sentences for those using a deadly weapon in the commission of a felony.

We encourage the consideration of a family court system to provide greater expertise over family matters and to relieve heavy court calendars.

### **Law Enforcement and Correctional Personnel**

Republicans have established and continued to work for adequate training, income, retirement benefits, and equipment to aid law enforcement and correctional institute personnel.

We strongly advocate improved efficiency in the State Prison operation that will ensure the safety of the public and inmates alike.

We will continue to improve rehabilitation programs for correctional institutions. We also recognize the necessity to incarcerate dangerous offenders so that our streets might be safe.

### **Corrections**

We advocate the establishment of a Department of Corrections to consolidate parole, prison, corrections and the Youth Development Center.

We recognize as a priority the providing of adequate facilities for people requiring confinement and correction and the need for adequate separation of pre-trial and sentenced people and to this end recommend the construction of new prison facilities, updating and improving houses of correction and jails and provision for facilities for care of PINS (People in Need of Supervision).

We support a complete review of the parole system and urge consideration of introduction of sentencing without parole.

### **Highway Safety**

We continue our efforts to reduce the carnage on our highways.

### **Police Academy**

We advocate the establishment of a police and fire academy for law enforcement and fire personnel.

## **GOVERNMENT OPERATIONS**

We urge a careful study of the constitutional amendments which will appear on the November ballot and that all voters act on those vital issues.

We will vigorously oppose any attempt to impose either a general sales or a general income tax upon the citizens of our State.

We strongly support reforms in the budgeting and auditing of State expenditures. We specifically endorse the concept of "performance auditing" which measures the cost effectiveness of State programs in delivering services to the citizens they are designed to serve.

We are committed to the concept that low government spending makes for low taxes and a balanced budget.

### **Relations with the Federal Government**

The encroachments of the Federal government upon areas within the competence of State and local government has robbed these units of much of their initiative and capabilities.

We urge the Federal government to reverse those policies that intrude upon the sovereignty of New Hampshire.

We strongly urge the repeal of all Federal laws and regulations that impose unnecessary and wasteful costs on the taxpayers of New Hampshire.

### **State Government**

The preservation of government must always be the first priority of a free people. We proudly proclaim that our citizen legislature is the best arbitrator of the public interest.

We support the concept of legislative oversight which would insure periodic review of administrative rules by the legislature.

We support the concept that Federally funded programs should be accepted by the Legislature or Governor and Council and should be finally reviewed as to their merit and accountability by the Legislature.

We support provisions that will eliminate the one year limitation on public pensions (proposed constitutional amendment no. 1).

We support legislation which insures, through periodic review of the budgets and programs of State agencies that functions which have outlined their usefulness will be discontinued. We further support performance audits to insure that public monies are spent in an effective manner and achieve the best utilization of taxpayers' dollars.

We strongly support a conflict of interest law governing the conduct of public business and we support roles for lobbying disclosure.

We endorse the concept of annual sessions of the Legislature as approved by the recent Constitutional Convention without increasing the total number of legislative days.

### **State Employees**

State employees have received increases in pay and/or fringe benefits in each of the last four years of Republican leadership. They deserve further and substantial pay and benefit improvements.

We support overtime pay at time and a half for all classified State employees.

We support a revision and upgrading of the salary scales for unclassified State employees.

### **Election Law Reform**

The right to vote is essential to the preservation of human liberty. We support efforts to insure that eligibility requirements for voters are minimized while guaranteeing the integrity of the electoral franchise. We pledge to avoid partisan rivalry that could frustrate efforts to revise our State's archaic, inconsistent and confusing election laws.

### **Transportation**

Consideration should be given to the request for repeal of the State's mandatory motorcycle helmet law.

We support consolidation of the State's diverse transportation agencies, improvement of the State's air transport capability, and further development of the State Port Authority.

We pledge to continue the rejuvenation of the State's rail system already initiated under Republican leadership.

## **ENERGY**

We recognize that an energy crisis exists.

The fuel resources we now use are limited. We therefore endorse concentration on goals meeting the increasing short-term needs for energy, developing a long-range program of conserving energy and producing it in alternative forms.

We support the construction of the Seabrook nuclear power plant, subject to existing federal safety and environmental guidelines. We are delighted that it will produce thousands of jobs for our working people and will eventually cut the cost of electricity.

We endorse more research and development in coal, wood, hydro, solar, geothermal, wind and fission sources of energy.

We encourage the re-structuring of the Public Utilities Commission to improve its responsiveness to the needs of the people. We approve of private enterprise taking the initiative, rather than more government agencies, in producing energy in all forms.

### REPUBLICAN STATE COMMITTEE

November 19, 1976

Chairman: Gerald P. Carmen, 308 Crestview Circle, Manchester 03104

Asst. Chairman: Mrs. Ann Moody, Amherst 03031

Vice Chairman: John S. Argue, M.D., Pittsfield 03263

Hon. Stephen M. Duprey, North Conway 03860

Mrs. May Casten, 10 Ela Ave., Derry 03038

Hon. Bernard A. Streeter, Sr., 11 Green Acres Road, Keene 03431

Earl A. Rinker III, 851 Chestnut St., Manchester 03104

Finance Chairman: David A. Banks, Dover Road, Chichester 03258

Secretary: Mrs. Cathrine R. Caouette, Maple St., Contoocook 03229

Asst. Secretary: Mrs. Florence K. Parker, Warner 03278

Treasurer: Mrs. M. Sheila Roberge, 101 Magnolia Road, Manchester 03104

Asst. Treasurer: Mrs. Alice Pinkham, 39 Rockingham St., Concord 03301

National Committeeman: Atty. Robert P. Bass, Jr., 16 Centre St., Concord 03301

National Committeewoman: Miss Victoria Zachos, 82 Warren St., Concord 03301

County Chairmen and Assistant Chairmen:

Belknap:

Gordon E. Bartlett, Watson Road, Gilford 03246

Hon. Marion Wuelper, Box 15, Belmont 03220

Carroll:

Hon. Clayton W. Towle, Tasker Hill Road, Conway 03818

Gladys Tasker, Brookfield 03872

Cheshire:

C. Richard Webber, Fitzwilliam Road, Richmond 03470

Hon. Andrea Scranton, Hurricane Road, Keene 03431

**Coos:**

David B. Gilchrist, 19 Preble St., Groveton 03582  
 Hon. Mabel L. Richardson, Randolph 03570

**Grafton:**

Hon. Kathleen W. Ward, 61 Pleasant St., Littleton 03561  
 Raymond S. Burton, R.F.D. No. 1, Woodsville 03585

**Hillsborough:**

William C. English, 11 Union St., Milford 03055  
 Mrs. Muriel Klene, Horizon Drive, Bedford 03102

**Merrimack:**

Mrs. Cathrine R. Caouette, Maple St., Contoocook 03229  
 Mrs. Patricia Merrill, P.O. Box 872, Concord 03301

**Rockingham:**

Frank J. Ferreira, Exeter Road, Hampton Falls 03844  
 Hon. Ednapearl F. Parr, 10 Emerald Ave., Hampton 03842

**Strafford:**

Atty. Anthony A. McManus, 52 Old Rochester Road, Dover 03820  
 Mrs. Vangy Bograkos, Lily Pond Road, Somersworth 03878

**Sullivan:**

Hon. Charles P. Puksta, 6 Elm St., Claremont 03743  
 Mrs. Mollie Lemay, 39 Belknap Ave., Newport 03773

**4 Large Cities:****Concord:**

Hon. Donald Miner, 25 Auburn St., Concord 03301  
 Mrs. Eleanor Mitchell, 37 Pinewood Trail, Concord 03301

**Manchester:**

Earl A. Rinker III, 851 Chestnut St., Manchester 03104  
 Quintin D. Smart, 103 Liberty St., Manchester 03104

**Nashua:**

E. Richard Young, 7 Friar Tuck Lane, Nashua 03060  
 Donald J. Dyer, 16 Radcliffe Drive, Nashua 03060

**Portsmouth:**

Hon. Irene R. Lebel, 54 Court St., Portsmouth 03801

**Advisory Committee:**

Julia Brown, Hampton 03842  
 Dennis Dupuis, Lochmere 03252  
 Sen. Robert B. Monier, Goffstown 03045  
 James MacDonald, Chichester 03258  
 Anthony Campaigne, Goffstown 03045  
 Edward Hewson, Windham 03087  
 David Randlett, Boscawen 03301  
 Allen Sprague, Hooksett 03106  
 Charles Hitchcock, Manchester 03102

Mrs. Millie DiMarzio, Derry 03038  
 Rudolph S. Nelson, Jr., Merrimack 03054  
 Everett L. Burns, Dunbarton 03301  
 Richard Jacobs, Manchester 03103

### POLICY COMMITTEE

#### U. S. Senate:

Hon. Norris Cotton, Lebanon 03766

#### Congressmen:

Hon. Louis C. Wyman, 121 Shaw St., Manchester 03104  
 Hon. James C. Cleveland, New London 03257

#### Governor:

Hon. Meldrim Thomson, Jr., Mt. Cube Farm, Orford 03777

#### Governor's Councilors:

Lyle E. Hersom, 1 Preble St., Groveton 03582  
 James H. Hayes, 32 Westbourne Road, Concord 03301  
 Leon G. Yeaton, 2 Plaza Drive, Dover 03820  
 Louis D'Allesandro, 332 St. James Ave., Manchester 03102  
 Bernard A. Streeter, Jr., 26 Indiana Drive, Nashua 03060

#### State Senate:

Alf Jacobson, President of the Senate, New London 03257  
 Sen. William Sanborn, Deerfield 03037  
 Sen. Stephen W. Smith, Plymouth 03264  
 Sen. Ward B. Brown, Box 404, East Hampstead 03826  
 Sen. Richard F. Ferdinando, 77 Madeline Road, Manchester 03104

#### House of Representatives:

George B. Roberts, Jr., Speaker, Meeting House Road, Gilman Iron Works 03837  
 Mrs. Ruth L. Griffin, 479 Richards Ave., Portsmouth 03801  
 Russell Chase, Middleton Road, Wolfeboro 03894  
 Mrs. Elaine T. Lyons, Shore Drive, Merrimack 03054

#### Former Governors:

Walter Peterson, Peterborough 03458  
 Wesley Powell, Hampton Falls 03844  
 Lane Dwinell, Lebanon 03766  
 Hugh Gregg, Nashua 03060  
 Sherman Adams, Lincoln 03251  
 Charles M. Dale, Portsmouth 03801

#### New Hampshire Federation Republican Women's Clubs:

Hon. Natalie S. Flanagan, President, Maple Ave., Atkinson 03811

#### New Hampshire Young Republican Federation:

Douglas J. Aller, Chairman, Exeter 03833  
 Robert Danderson, Main St., Fremont 03044, Vice Chairman  
 Donald Langford, Raymond 03077, National Committeeman  
 Mrs. Candace L. Aller, Exeter 03833, National Committeewoman

## DEMOCRATIC ORGANIZATION

### ELECTION REVIEW COMMISSION

There should be established a single governmental body, representative of all parties, charged with the responsibility of instructing local election officials in their duties, providing candidates and the general public with authoritative interpretations of the campaign and election laws, and providing an easily accessible, swift, and inexpensive forum for the disposition of disputes relating to campaign and election laws.

### FREE ACCESS TO VOTER INFORMATION

There should be made available to candidates and officers of the political parties from the Office of the Secretary of State, without cost, accurate and complete information containing the names, addresses, and political party affiliation of all registered voters.

### ELECTION BALLOTS

The election ballots should be printed in such manner as to reduce confusion with respect to the selection of candidates and to eliminate voting by the straight party circle at the top of the ballot.

## HUMAN NEEDS AND SERVICES

### HEALTH

Effective health care should be available within reasonable distance and time to all New Hampshire citizens without regard to personal financial circumstances. It should include education, prevention, treatment, rehabilitation, and maintenance to allow all individuals their full potential of physical and mental well-being. Attention should be directed to care in all health fields, with emphasis on the needs of the elderly and the disadvantaged.

### WELFARE

The dignity of individuals, the protection of their human rights, and the provision for their basic needs should be assured for all who are unable to be self-sufficient. Self-sufficiency, to the highest degree possible, should be the goal of all New Hampshire citizens.

### HOUSING

Every citizen of New Hampshire should be assured decent and safe housing at a reasonable cost. The rights of homeowners, tenants, landlords, and developers should be protected fairly, and responsibilities shared mutually and equitably.

### EDUCATION

All educational opportunities should be equally available so that all citizens can reach their highest potential. Higher education or vocational training or retraining should be available to all at a cost reasonably reflecting their financial resources. Emphasis should be placed on the



needs of exceptional individuals whether gifted or handicapped, and on their right to a full share of all educational resources.

### **SOCIAL SERVICES**

The need for social service programs to help people cope with the problems of everyday living and to deal with exceptional circumstances, should be recognized. These programs should be adequately funded. All social service agencies, whether public or private, should be encouraged in acquiring all possible support, especially New Hampshire's full share of all available federal funds. Control, planning, and implementation of social service programs should be administered so as to be both available and accountable to the people. The highest possible percentage of available money should be spent on the actual service.

### **THE ARTS**

Given the beauty of our state and the potential creativity of its people, all efforts should be made to encourage artistic expression and to make the Arts available to all people.

### **CULTURAL AND ENVIRONMENTAL HERITAGE**

The Democratic Party pledges to preserve the cultural and environmental heritage of New Hampshire.

### **LAND USE**

Because land is our basic natural resource and in absolutely limited supply, its use must be carefully planned and regulated. Therefore, a state-wide land use plan must be created and enforced.

### **ENVIRONMENTAL PROTECTION**

The Democratic Party pledges full support of existing environmental protection statutes and encourages Democratic leadership in the establishment of new environmental protection policies.

### **REGIONALIZATION**

Because no local area can exist in today's world without meaningful relationships with its neighbors on the local, county, state, or interstate levels, it is essential to have mechanisms which encourage cooperation in planning on issues which confront the region as a whole while maintaining at least federal minimum standards.

### **CULTURAL AND ETHNIC HERITAGE**

Recognizing the distinctive contributions that have been made to the growth and development of this state by culturally diverse, ethnically different, and denominationally distinct but genuinely devoted American citizens, both men and women, the Democratic Party calls for the preservation of this enriching pluralism.

Recognizing that any policy will succeed only to the extent individual citizens respect it and are involved, the Democratic Party endorses maximum participation by all.

## HUMAN DIGNITY

We believe that justice, dignity, opportunity, and respect are inherent rights of all people. Age, sex, status, race, creed, national origin, or income must not be a barrier to the full rights and privileges granted to all persons under our Constitution.

We need to focus special attention on some groups within our society whose rights and privileges remain unfulfilled.

### THE ELDERLY

The older citizens of our state, whose labor and efforts have continued the long process of providing the opportunity of a full life for all of us, are being neglected. The senior members of our society must be assured dignity and security.

### CHILDREN

The nurture and care of all children will be one of our major concerns. The abuse and neglect of children must be the concern of all society and demand the involvement, understanding, and cooperative efforts of all citizens. We believe that all children have an absolute right to counsel in all civil or juvenile proceedings.

### WOMEN

Although improvements have been made in the opportunities available to women, we must always be aware of areas where discrimination because of sex still exists. All institutions, governmental or private, must treat women equally. We, the Democratic Party, will encourage and provide an opportunity for women to assume leadership roles within the party. We will encourage women to seek public office. We, as a party, will actively pursue legislative goals which will provide equal opportunities for women in all areas of our society.

### PRISONERS

We reaffirm our belief that justice and dignity must be a standard for all people. We must recognize that those who break the law and must live for a time away from society should be treated in a manner that will allow them to return to society as productive and dignified citizens.

### FREEDOM OF EXPRESSION

People must have the right to express themselves free from governmental interference or censorship. This freedom should be limited only when it would infringe upon the rights of others.

### PRIVACY

We believe all people have an inherent right to privacy which must be respected by all governmental agencies and private institutions.

### PUBLIC ADVOCATES

The needs of citizens for fair redress of grievances against both gov-

ernmental and private institutions requires the establishment of a public advocate. The office of the advocate must be unfettered by economic, political, or ideological constraints.

We must review and re-evaluate our laws and institutions to bring a standard of quality and dignity to all. When seeking solutions to our problems, we must not be bound by our present way of thinking, but must explore and be receptive to new ideas.

## **LABOR AND ECONOMIC PROGRESS**

The Democratic Party will continue to promote administrative policy and seek legislative action that will provide a better standard of living for a larger number of New Hampshire citizens.

### **THE WORKING PERSON**

We support workers' rights to bargain collectively and to work under good conditions at fair wages. We support: effective minimum wage legislation that covers all workers and that has the federal standard as its floor; the right to organize and bargain collectively for all workers including public employees, and teachers and staffs of educational institutions; conditions of public employment that provide a standard for private employers and that include cost-of-living adjustments and extra pay for overtime; opposition to any laws, including so-called right-to-work laws that undermine labor unions.

### **EQUAL ECONOMIC OPPORTUNITY**

Equal opportunity and pay for women and older citizens must be realized. We support: pointed demonstration of equality in all public employment and government service; representation of women, older citizens, organized labor, and other frequently excluded groups on the public and private councils that make policy in the state.

### **FINANCES**

Our objective is to avoid unnecessary changes in the tax/revenue system, and to administer existing taxes fairly and efficiently, to distribute revenues so they go to areas and activities that need them. We support: the reform of our systems of taxation so that wealthier citizens with unusual opportunities to shelter income do not avoid paying their fair share of the public burden; the reform of our system of property taxation so that every citizen is treated fairly in terms of ability to pay; a change in social security and other payroll taxes so that they no longer take a larger share of a low income than of a high income.

### **GOVERNMENTAL RESPONSIVENESS**

Departments of the State Government must be responsive agencies that recognize the rights of their clients. We support: the elimination of lifetime appointments that lead to negative, irresponsible administration; positive operation that helps the unemployed or other constituents

to find new jobs or build new careers and that encourages those who need them most to take advantage of their rights to guidance and benefits; unemployment benefits and workmen's compensation that keep pace with inflation and offer extended coverage to those that face long-term problems; denial of benefits only when the agency has presented appropriate job opportunities to the worker.

### **ECONOMIC DEVELOPMENT**

We encourage economic development in areas that need it most in forms that do not destroy our environment or our way of life and in ways in which the cost does not exceed the benefit. We support: the focus of development effort on areas of highest unemployment; local review of all plans for siting plants and the roads and other facilities required to support them; the thesis that agricultural use of land should not be penalized; the maintenance of a viable transportation system.

**NEW HAMPSHIRE DEMOCRATIC STATE COMMITTEE  
CARPENTER HOTEL, SUITE 700  
MANCHESTER, N. H.  
TEL. 669-2048**

### **STATE COMMITTEE OFFICERS**

**Chairperson:**

Larry Radway, 22 Occom Ridge, Hanover, N. H. 03755 res. 643-2793,  
bus. 646-2862

**Asst. Chairperson:**

Eileen Gonthier, 2 Maple Street, Grasmere, N. H. 03045 res. 624-1260

**Secretary:**

Irene Plamondon, 84 Hulme Street, Manchester, N. H. 03103 res. 623-2910

**Treasurer:**

Clifford Ross, 36 Heather Street, Manchester, N. H. 03104 res. 623-7364,  
bus. 668-8080

**Legal Counsel:**

Martin Gross, 15 Rumford Street, Concord, N. H. 03301 res. 224-1048,  
bus. 224-2341

**Finance Chairperson:**

Walter Dunfey, 490 Lafayette Road, Hampton, N. H. 03842 res. 926-8911  
National Committeewoman:  
Pat Russell, 74 Beech Street, Keene, N. H. 03431 res. 352-2648

## National Committeeman:

Will Brown, North Bow Road, Dunbarton, N. H. 03301 res. 774-3152

## First District Chairperson:

Jack Herney, Phillips Exeter Academy, Exeter, N. H. 03833 res. 778-0720

## Second District Chairperson:

Joanne Symons, 52 Green Street, Lebanon, N. H. 03766 res. 448-3662

## Ex-officio Members:

## U. S. Senator:

Thomas McIntyre, 1215 Senate Office Bldg., Washington, D. C. 20510  
bus. 202/224-2841, bus. 669-1232

## U. S. Senator:

John Durkin, 1409 Senate Office Bldg., Washington, D. C. 20510 bus.  
202/224-3324, bus. 627-3848

## U. S. Congressman:

Norm D'Amours, 1330 House Office Bldg., Washington, D. C. 20515  
bus. 202/225-5456, bus. 668-6800

## Gubernatorial nominee:

Harry Spanos, Box 709, Newport, N. H. 03773 res. 863-1150, bus. 863-  
3779

## Congressional nominee:

Joseph Grandmaison, 93 Allds Street, Nashua, N. H. 03060 res. 883-8644

## Executive Councilor:

Dudley Dudley, 25 Woodman Road, Durham, N. H. 03842 res. 868-2718

## Executive Council nominees:

Robert Crowley, Box 17, Plymouth, N. H. 03264 res. 536-1363

Robert Nichols, Blackwater District, Contoocook, N. H. 03229 res. 746-  
3587

Andre Verville, 58 Donna Ave., Manchester, N. H. 03103 res. 623-5878

Gerard Morin, Box 452, Keene, N. H. 03431 res. 352-7482

## Senate Leader:

Delbert Downing, 112 North Policy Street, Salem, N. H. 03079 res. 898-  
7292, bus. 271-3260

## House Leader:

Chris Spirou, 129 Spruce Street, Manchester, N. H. res. 669-0007, bus.  
271-2136

## President Young Democrats:

David Bellegarde, 511 Oak Street, Manchester, N. H. res. 622-4545

## Past State Chairperson:

David LaRoche, 1215 Senate Office Bldg., Washington, D. C. 20510 bus.  
202/224-2841

**BELKNAP**

## Chairman:

Norman Dionne, 213 Union Avenue, Laconia, N. H. 03246 res. 524-2867

## Vice Chairman:

Patricia P. Schlesinger, 2 Birch Way, New Hampton, N. H. 03256 res. 744-8332

## Secretary:

Ron S. Carrier, 414 Elm Street, Laconia, N. H. 03246 res. 524-3905

## Treasurer:

Susanne A. Price, R.F.D. 3, Laconia, N. H. 03246 res. 524-6762

## State Committee Members (1):

Charles M. Bradley III, 102 Lafayette Street, Laconia, N. H. 03246 res. 524-3938

**CARROLL**

## Chairman:

Shirley Ganem, Brookfield, N. H. 03872 res. 569-3525

## Vice Chairman:

Don Ekberg, Main Street, No. Conway, N. H. 03860 res. 356-5421

## Secretary:

Elizabeth Murphy, Kearsarge, N. H. 03847 res. 356-2517

## Treasurer:

David Rich, Mirror Lake, Wolfeboro, N. H. 03853 res. 569-2751

## State Committee Members (1):

James Howard, Bartlett, N. H. 03812 res. 374-6616

**CHESHIRE**

## Chairman:

Douglas F. Green, Box 123, Marlow, N. H. 03456 bus. 352-3523, res. 446-7084

## Vice Chairman:

Calvin J. Anderson, Box No. 38, Marlborough, N. H. 03455 res. 563-8133

## Secretary:

Peter S. Espieffs, 29 Middle Street, Keene, N. H. 03431 bus. 352-2770, res. 352-9582

## Treasurer:

Nancy J. Proctor, 187 North Street, Keene, N. H. 03431 res. 352-4618

## State Committee Members (2):

Anthony Stevens, Watkins Hill, Walpole, N. H. 03608 res. 756-3342

Katherine M. Hanna, 693 West Street, Keene, N. H. 03431 res. 352-1700

**COOS**

## Chairman:

Norman J. Patenaude, 468 Champlain St., Box 517, Berlin, N. H. 03570  
res. 752-7837

## Vice Chairman:

Sheila McQuillen, 372 Church Street, Berlin, N. H. 03570 res. 752-7719

## Secretary:

Thomas J. Cote, 103 Main Street, Gorham, N. H. 03581 res. 466-5001

## Treasurer:

Lawrence Guay, 404 Main St., Berlin Rd., Gorham, N. H. 03581 res. 466-  
2581

## State Committee Members (2):

Gary Boyle, R.F.D. No. 2, Dalton, N. H. 03598 res. 837-2310

Richard Poulin, 809 Kent Street, Berlin, N. H. 03570 bus. 752-7400, res.  
752-1645

**GRAFTON**

## Chairman:

Jeffrey Kelley, Hillcrest Acres, Lebanon, N. H. 03766 res. 448-2058

## Vice Chairman:

Mary Chambers, Box 284, Etna, N. H. 03750 res. 643-2118

## Secretary:

Sally Boland, Box 188, Plymouth, N. H. 03264 res. 786-9786

## Treasurer:

Michael Cornelius, 44 Lebanon Street, Hanover, N. H. 03755 res. 643-  
4180

## State Committee Members (2):

Shep Melnick, 16 Park Avenue, Littleton, N. H. 03561 res. 444-2633

Joanne Duprey, 12 Pine Street, Lebanon, N. H. 03766 res. 448-1762

**HILLSBOROUGH**

## Chairman:

Theodora Nardi, 776 Chestnut Street, Manchester, N. H. 03104 res. 622-  
0147

## Vice Chairman:

Silvio Jodoin, 24 Foch Street, Manchester, N. H. 03102 res. 669-6141

## Secretary:

Barbara Shea, 320 Laurel Street, Manchester, N. H. 03103 res. 627-3567

**Treasurer:**

Joseph Cronin, 400 Lowell Street, Manchester, N. H. 03104 res. 622-0170

**State Committee Members (7):**

George Bruno (Atty.), Shore Drive, Merrimack, N. H. 03054 res. 424-2370

John Grady, Woodward Road, Merrimack, N. H. 03054 res. 424-4589

Terrance Cronin, 400 Lowell Street, Manchester, N. H. 03104 res. 622-0170

Robert Raiche, 957 Somerville Street, Manchester, N. H. 03103 res. 622-5854

Marianne Thompson, 298 Mammoth Road, Pelham, N. H. 03076 res. 635-2234

Frank Weaver, 105 Ashland Street, Manchester, N. H. 03104 res. 668-7669

Cecelia Winn, 12 Middle Street, Nashua, N. H. res. 889-0993

**MERRIMACK****Chairman:**

Valery Bernotas, 77 Warren Street, Box 532, Concord, N. H. 03301 res. 225-2820

**Vice Chairman:**

Patricia McMahon, Box 95, Route 114, North Sutton, N. H. 03260 res. 927-4705

**Treasurer:**

Harold Rice, 20 Carter Street, Concord, N. H. 03301 res. 224-2886

**Secretary:**

Ellen Morse, 46½ West Street, Concord, N. H. 03301 office 224-4069, res. 225-3787

**State Committee Members (3):**

Theodore E. Gladu, 179 Victory Drive, Franklin, N. H. 03235 office 934-3305, res. 934-2676

Richard Gewehr, R.F.D. 2, Concord, N. H. 03301 res. 774-5100

Kathryn Bobblis, Pembroke Street, Suncook, N. H. 03275 res 485-3086

**ROCKINGHAM****Chairman:**

Victor Pucci, 51 Lake Shore Road, Salem, N. H. 03079 res. 893-5578

**Vice Chairman:**

Barbara Ganley, 10 Elliot Street, Exeter, N. H. 03837 res. 778-8861

**Secretary:**

Cecelia Kelliher, 373 Union Street, Portsmouth, N. H. 03801 res. 436-1768



**Treasurer:**

Kevin Keating, North Shore Road, Derry, N. H. 03038 res. 434-6819

**State Committee Members (5):**

Patti Blanchette, 33 Elm Street, Newmarket, N. H. 03857 res. 659-5667

Joni Salvas, Charlestown Avenue, Building 2 (Apt. 6), Londonderry, N. H. 03053 res. 434-1853

Robert Burns, 684 Central Road, Rye Beach, N. H. 03871 res. 964-8481

John McGonagle, Winnicut Road, Stratham, N. H. 03885 res. 772-2231

Marc Antkowiak, Sweethill Road, Plaistow, N. H. 03865 res. 382-4654

**STRAFFORD****Chairman:**

Donald E. Mitchell, 3 Apache Street, Dover, N. H. 03820 res. 742-3930

**Vice Chairman:**

Shirley J. White, 253 High Street, Somersworth, N. H. 03878 res. 692-4632

**Secretary:**

Kathryn C. Driscoll, C-2 Forest Park, Durham, N. H. 03824 res. 868-5292

**Treasurer:**

Henry M. Smith, 42 Bellamy Road, Dover, N. H. 03820 res. 742-7539

**State Committee Members (3):**

Arnold W. Peters, 55 Old Rochester Road, Dover, N. H. 03820 res. 742-6715

Dianne Herchek, Floral Avenue (Apt. 13E), Dover, N. H. 03820 res. 742-4145

Joseph S. Yurick (Steve), 20 Myrtle Street, Somersworth, N. H. 03878 res. 692-4616

**SULLIVAN****Chairman:**

Arthur P. Palmer, R.F.D. 2, Box 270, Claremont, N. H. 03743 res. 543-3900

**Vice Chairman:**

Virginia E. O'Brien, 11 McKenzie Avenue, Claremont, N. H. 03743 office 542-6900, res. 542-8530

**Secretary:**

Tucker L. Stoodley, 3 East Street, Claremont, N. H. 03743 res. 542-2814

**Treasurer:**

Geraldine Powers, Washington Road, Goshen, N. H. 03752 res. 863-2426

**State Committee Members (2):**

Lorraine J. Boardman, 6 Brookside Avenue, Claremont, N. H. 03743 res. 542-2060

Donald H. LeBrun, 37 Pearl Street, Claremont, N. H. 03743 res. 543-3498



---

---

**GENERAL  
ELECTION**

---

November 2, 1976

---

---

GENERAL ELECTION, 1976

The General Election was held November 2, 1976. In the following summary, the full name, residence, party designation and total number of votes are given; in the tables beyond only the last name and party designation appear. Republican is designated by the letter r; Democratic by the letter d; r and d, or d and r, indicate an election by both parties; l indicates Libertarian; and ind. indicates Independent.

In each contest the person or persons, if more than one, receiving the largest number of votes, are elected.

SUMMARY

For Electors of President and Vice-President:		Number of Votes
Republican Party:		
Gerald P. Carmen, Manchester	) Gerald R. Ford	
Earl A. Rinker III, Manchester	) and	
George I. Wiggins, Sunapee	) Robert Dole	
Victoria Zachos, Concord	)	185,935
Democratic Party:		
James A. Connor, Manchester	) Jimmy Carter	
Hugh Gallen, Littleton	) and	
William Shaheen, Durham	) Walter Mondale	
Jean Wallin, Nashua	)	147,645
Libertarian:		
Arne R. Erickson, Durham	) Roger L. MacBride	
William H. Hunscher, Milford	) and	
Arthur W. Ketchen, Hollis	) David P. Bergland	
John H. O'Brien, Raymond	)	936
Socialist Workers:		
Robert A. Cheney, Jr., Durham	) Peter Camejo	
Gary P. Lovely, Nashua	) and	
Robert J. Malikin, Concord	) Willie Mae Reid	
Roland E. Rhoades, Jr., Rochester	)	161
U. S. Labor:		
Louise Fenn Howard, Gorham	) Lyndon H. LaRouche, Jr.	
Lyndon H. LaRouche, Sr., Strafford	) and	
Sheila Scanlon, Rindge	) R. Wayne Evans	
Jeffrey Schwein, Rindge	)	186
Socialist Labor:		
Barbara L. Beaudette, Manchester	) Julius Levin	
Robert A. Beaudette, Manchester	) and	
Robert L. Leather, Colebrook	) Constance Blomen	
Oscar W. Wilson, Manchester	)	66
McCarthy '76:		
Jerry Guild, Portsmouth	) Eugene J. McCarthy	
Anne G. Gundersdorf, Newport	) and	
Suzannah B. Hatt, Littleton	) Patricia O. Holland	
Elaine Miller, Wolfeboro	)	4,095
Ronald Reagan		388
Scatter		215
Total Vote		<hr/> 339,627

## For Governor:

Meldrim Thomson, Jr., Orford, r .....	197,589
Harry V. Spanos, d .....	145,015
Scatter .....	65
<b>Total vote .....</b>	<b>342,669</b>

## For Representative in Congress:

## First District:

Norman E. D'Amours, Manchester, d .....	107,806
John Adams, Exeter, r .....	48,087
Louis Wyman .....	193
Scatter .....	30
<b>Total vote .....</b>	<b>158,465</b>

## Second District:

James C. Cleveland, New London, r .....	100,911
J. Joseph Grandmason, Nashua, d .....	65,792
Scatter .....	6
<b>Total vote .....</b>	<b>166,709</b>

## For Councilor:

## First District:

Raymond S. Burton, Bath, r .....	35,642
Robert J. Crowley, Plymouth, d .....	27,795
Scatter .....	85
<b>Total vote .....</b>	<b>63,522</b>

## Second District:

Malcolm McLane, Concord, r .....	37,299
Robert Nichols, Hopkinton, d .....	23,260
<b>Total vote .....</b>	<b>60,559</b>

## Third District:

Dudley W. Dudley, Durham, d .....	32,586
Vesta M. Roy, Salem, r .....	29,417
Roger A. Kay, Portsmouth, l .....	7,755
Scatter .....	4
<b>Total vote .....</b>	<b>69,762</b>

## Fourth District:

Louis D'Allesandro, Manchester, r .....	35,723
Andre A. Verville, Manchester, d .....	22,803
Scatter .....	7
<b>Total vote .....</b>	<b>58,533</b>

## Fifth District:

Bernard A. Streeter, Jr., Nashua, r	39,003
Gerry Morin, Sr., Keene, d	25,056
Scatter	4
Total vote	64,063

## For State Senator:

## First District:

Laurier Lamontagne, Berlin, d	5,939
Laurier Lamontagne, Berlin, r	2,315
Scatter	22
Total vote	8,276

## Second District:

Andrew W. Poulsen, Littleton, r	10,229
Richard L. Bouley, Littleton, d	3,449
Scatter	3
Total vote	13,681

## Third District:

Stephen W. Smith, Plymouth, r	12,382
Stephen W. Smith, Plymouth, d	2,884
Scatter	3
Total vote	15,269

## Fourth District:

Edith B. Gardner, Gilford, r	8,995
George Bourgoine, Laconia, d	4,957
Scatter	2
Total vote	13,954

## Fifth District:

David Hammond Bradley, Hanover, r	7,877
David J. Bradley, Hanover, d	6,288
Scatter	2
Total vote	14,167

## Sixth District:

Louis E. Bergeron, Rochester, d	8,410
Julie M. Brown, Rochester, r	4,336
Scatter	1
Total vote	12,747

## Seventh District:

Alf E. Jacobson, New London, r	8,624
Richard E. Howard, Antrim, d	5,040

Scatter .....	1
Total vote .....	13,665
Eighth District:	
James A. Saggiotes, Newport, r .....	7,250
Elbert I. Bicknell, Claremont, d .....	4,764
Total vote .....	12,014
Ninth District:	
Robert B. Monier, Goffstown, r .....	10,073
Edward J. Silva, Merrimack, d .....	6,025
Scatter .....	1
Total vote .....	16,099
Tenth District:	
Clesson J. Blaisdell, Keene, d .....	9,056
Clesson J. Blaisdell, Keene, r .....	3,549
Scatter .....	2
Total vote .....	12,607
Eleventh District:	
C. R. Trowbridge, Dublin, r .....	10,957
C. R. Trowbridge, Dublin, d .....	2,887
Scatter .....	2
Total vote .....	13,846
Twelfth District:	
D. Alan Rock, Nashua, r .....	10,350
Stanwood J. Newson, Amherst, d .....	5,451
Scatter .....	4
Total vote .....	15,805
Thirteenth District:	
John H. McLaughlin, Nashua, d .....	6,940
Donald C. Davidson, Nashua, r .....	5,316
Scatter .....	2
Total vote .....	12,258
Fourteenth District:	
Phyllis M. Keeney, Hudson, r .....	5,905
Roland F. LaRose, Nashua, d .....	5,525
Scatter .....	1
Total vote .....	11,431
Fifteenth District:	
Mary Louise Hancock, Concord, d .....	6,357

Robert H. Whitaker, Concord, r .....	5,660
Scatter .....	1
Total vote .....	12,018
Sixteenth District:	
Walter F. Healy, Manchester, d .....	7,230
Norman A. Packard, Manchester, r .....	7,153
Total vote .....	14,383
Seventeenth District:	
William E. Sanborn, Deerfield, r .....	7,114
Barbara F. Shea, Manchester, d .....	5,681
Scatter .....	2
Total vote .....	12,797
Eighteenth District:	
Paul E. Provost, Manchester, d .....	6,532
William D. Ravgiala, Jr., Manchester, r .....	2,511
Total vote .....	9,043
Nineteenth District:	
Ward B. Brown, Hampstead, r .....	9,378
Ellen M. Cressy, South Hampton, d .....	5,698
Total vote .....	15,076
Twentieth District:	
Robert F. Bossie, Manchester, d .....	5,254
Robert F. Bossie, Manchester, r .....	3,690
Total vote .....	8,944
Twenty-first District:	
Robert Fennelly, Dover, d .....	6,749
Laurence F. Keenan, Dover, r .....	5,612
Total vote .....	12,361
Twenty-second District:	
Delbert F. Downing, Salem, d .....	7,984
John H. Sununu, Salem, r .....	6,800
Total vote .....	14,784
Twenty-third District:	
Robert F. Preston, Hampton, d .....	10,178
John C. Munroe, Exeter, r .....	5,067
Total vote .....	15,245



## Twenty-fourth District:

Eileen Foley, Portsmouth, d .....	8,206
John F. Hodgdon, New Castle, r .....	2,571
Scatter .....	1
	<hr/>
Total vote .....	10,778

## BELKNAP COUNTY

## For Sheriff:

Donald C. Alden, Alton, r .....	12,934
Donald C. Alden, Alton, d .....	2,459
Scatter .....	9
	<hr/>
Total vote .....	15,402

## For Attorney:

Peter Makris, Laconia, r .....	12,391
Peter Makris, Laconia, d .....	2,421
Scatter .....	7
	<hr/>
Total vote .....	14,819

## For Treasurer:

H. Max Wakeman, Jr., Laconia, r .....	12,597
H. Max Wakeman, Jr., Laconia, d .....	2,318
	<hr/>
Total vote .....	14,915

## For Register of Deeds:

Everett D. Wheeler, Laconia, r .....	12,605
Everett D. Wheeler, Laconia, d .....	2,427
	<hr/>
Total vote .....	15,032

## For Register of Probate:

Dorothea R. Conly, Laconia, r .....	12,548
Dorothea R. Conly, Laconia, d .....	2,436
	<hr/>
Total vote .....	14,984

## For Commissioners:

## First District:

Dean Dexter, Laconia, r .....	10,850
Medora M. Hamilton, Laconia, d .....	4,528
Scatter .....	6
	<hr/>
Total vote .....	15,384

## Second District:

Bradbury E. Sprague, Meredith, r .....	10,304
Alfred C. Warthen, New Hampton, d .....	4,548
Scatter .....	1

Total vote .....	14,853
------------------	--------

## Third District:

Henry T. Spear, Gilford, r .....	11,515
Scatter .....	10

Total vote .....	11,525
------------------	--------

## CARROLL COUNTY

## For Sheriff:

Grant A. Floyd, Sandwich, r .....	7,601
Earl R. Fullerton, Ossipee, d .....	4,489
Scatter .....	3

Total vote .....	12,093
------------------	--------

## For Attorney:

Frederic L. Cox, Ossipee, r .....	7,817
William P. Shea, Wakefield, d .....	3,902
Scatter .....	6

Total vote .....	11,725
------------------	--------

## For Treasurer:

G. Colby Weeks, Freedom, r .....	8,821
G. Colby Weeks, Freedom, d .....	2,042

Total vote .....	10,863
------------------	--------

## For Register of Deeds:

Percy A. Blake, Madison, r .....	9,789
Scatter .....	4

Total vote .....	9,793
------------------	-------

## For Register of Probate:

Ruth C. Eckhoff, Ossipee, r .....	8,345
Virginia White, Sandwich, d .....	2,664

Total vote .....	11,009
------------------	--------

## For Commissioners:

E. Morton Leavitt, Ossipee, r .....	9,090
Milburn F. Roberts, Conway, r .....	9,072
Gordon O. Thayer, Tuftonboro, r .....	9,038
Donald M. Ekberg, Conway, d .....	3,014
Scatter .....	6

Total vote .....	30,220
------------------	--------

## CHESHIRE COUNTY

## For Sheriff:

Kenneth N. Lysitt, Keene, r .....	17,280
Warren W. Dearth, Keene, d .....	5,704
Scatter .....	10

Total vote .....	22,994
------------------	--------

## For Attorney:

Edward J. O'Brien, Keene, r .....	12,983
R. J. Shortlidge, Jr., Keene, d .....	9,268

Total vote .....	22,251
------------------	--------

## For Treasurer:

Warren G. Allen, Chesterfield, r .....	11,628
Anna Bemis, Swanzey, d .....	9,699

Total vote .....	21,327
------------------	--------

## For Register of Deeds:

Evelyn S. Hubal, Keene, r .....	13,688
Calvin J. Anderson, Dublin, d .....	7,772

Total vote .....	21,460
------------------	--------

## For Register of Probate:

Phyllis J. Parker, Keene, r .....	14,954
Beatrice L. Davey, Walpole, d .....	6,581

Total vote .....	21,535
------------------	--------

## For Commissioners:

## First District:

David G. Adams, Westmoreland, r .....	3,525
Brian E. Bishopric, Westmoreland, d .....	1,873

Total vote .....	5,398
------------------	-------

## Third District:

Harold E. Savage, Rindge, r .....	5,676
Francis C. Gutoski, Winchester, d .....	2,786

Total vote .....	8,462
------------------	-------

## COOS COUNTY

## For Sheriff:

Emile A. Martineau, Stark, r .....	7,294
Emile A. Martineau, Stark, d .....	6,652

Total vote .....	13,946
------------------	--------

For Attorney:	
Pierre J. Morin, Berlin, r .....	8,227
Thomas J. Cote, Gorham, d .....	5,878
Total vote .....	14,105
For Treasurer:	
John D. Morton, Sr., Berlin, r .....	7,072
John D. Morton, Sr., Berlin, d .....	6,421
Total vote .....	13,493
For Register of Deeds:	
Warren A. Bartlett, Lancaster, r .....	7,212
Warren A. Bartlett, Lancaster, d .....	6,440
Total vote .....	13,652
For Register of Probate:	
A. Gladys MacLean, Lancaster, r .....	7,238
A. Gladys MacLean, Lancaster, d .....	6,441
Total vote .....	13,679
For Commissioners:	
First District:	
Marie C. Hawkinson, Berlin, d .....	5,217
Marie C. Hawkinson, Berlin, r .....	3,173
Total vote .....	8,390
Second District:	
Thomas R. Corrigan, Lancaster, r .....	2,593
Thomas R. Corrigan, Lancaster, d .....	1,187
Total vote .....	3,780
Third District:	
Norman S. Brungot, Colebrook, r .....	1,461
Norman S. Brungot, Colebrook, d .....	521
Total vote .....	1,982

## GRAFTON COUNTY

For Sheriff:	
Herbert W. Ash, Campton, r .....	16,257
Herbert W. Ash, Campton, d .....	5,967
Scatter .....	8
Total vote .....	22,232

For Attorney:	
John M. A. Rolli, Bethlehem, r .....	11,868
Joseph F. Daschbach, Hanover, d .....	9,499
Scatter .....	1
Total vote .....	<u>21,368</u>
For Treasurer:	
Willard G. Bromage, Jr., Lisbon, r .....	16,134
Scatter .....	13
Total vote .....	<u>16,147</u>
For Register of Deeds:	
Charles A. Wood, Haverhill, r .....	16,082
Charles A. Wood, Haverhill, d .....	5,502
Scatter .....	2
Total vote .....	<u>21,586</u>
For Register of Probate:	
Barbara J. Fortier, Haverhill, r .....	15,928
Barbara J. Fortier, Haverhill, d .....	5,498
Total vote .....	<u>21,426</u>
For Commissioners:	
First District:	
Barbara B. Hill, Lebanon, d .....	5,500
Robert B. Fahrner, Canaan, r .....	4,076
Scatter .....	1
Total vote .....	<u>9,577</u>
Second District:	
Ezra B. Mann II, Haverhill, r .....	3,637
Bruce B. Hadlock, Littleton, d .....	2,440
Scatter .....	6
Total vote .....	<u>6,083</u>
Third District:	
Richard L. Bradley, Thornton, r .....	5,755
Richard L. Bradley, Thornton, d .....	719
Scatter .....	1
Total vote .....	<u>6,475</u>

## HILLSBOROUGH COUNTY

For Sheriff:	
Lawrence J. Shea, Manchester, r .....	48,167

Lawrence J. Shea, Manchester, d .....	47,511
George A. Lambert, Manchester, l .....	2,686
Scatter .....	4
<hr/>	
Total vote .....	98,368
For Attorney:	
Raymond A. Cloutier, Goffstown, r .....	46,781
Raymond A. Cloutier, Goffstown, d .....	34,419
Scatter .....	3
<hr/>	
Total vote .....	81,203
For Treasurer:	
John J. McDonough, Manchester, d .....	50,214
Scatter .....	19
<hr/>	
Total vote .....	50,233
For Register of Deeds:	
Joseph G. Maltais, Manchester, r .....	47,008
Joseph G. Maltais, Manchester, d .....	36,104
Scatter .....	1
<hr/>	
Total vote .....	83,113
For Register of Probate:	
C. Edward Bourassa, Manchester, r .....	46,845
C. Edward Bourassa, Manchester, d .....	35,897
Scatter .....	2
<hr/>	
Total vote .....	82,744
For Commissioners:	
First District:	
Richard G. Dupont, Manchester, d .....	18,116
Robert J. Steiner, Manchester, r .....	10,858
<hr/>	
Total vote .....	28,974
Second District:	
Maurice L. Noel, Nashua, d .....	12,628
E. Richard Young, Nashua, r .....	7,237
Scatter .....	1
<hr/>	
Total vote .....	19,866
Third District:	
Edward J. Lobacki, Peterborough, r .....	21,371
Rosario Ricciardi, Milford, d .....	16,106
<hr/>	
Total vote .....	37,477

## MERRIMACK COUNTY

For Sheriff:	
Ronald Dana Daniels, Jr., Hopkinton, r .....	24,289
Bertrand St. Cyr, Concord, d .....	11,646
Scatter .....	1
<hr/>	
Total vote .....	35,936
For Attorney:	
John C. Boeckeler, Concord, r .....	20,597
I. Michael Winograd, Concord, d .....	13,304
Scatter .....	1
<hr/>	
Total vote .....	33,902
For Treasurer:	
Richard D. Hanson, Bow, r .....	20,951
Harry Hadaway, Concord, d .....	13,180
Scatter .....	1
<hr/>	
Total vote .....	34,132
For Register of Deeds:	
Kathleen M. Roy Guay, Concord, r .....	22,968
Sandie Lessels, Concord, d .....	11,688
<hr/>	
Total vote .....	34,656
For Register of Probate:	
Carol E. Ingraham, Concord, r .....	15,588
Carol E. Ingraham, Concord, d .....	8,356
<hr/>	
Total vote .....	23,944
For Commissioners:	
First District:	
Edna C. McKenna, Concord, r .....	7,311
Mary Holbrook, Concord, d .....	4,305
<hr/>	
Total vote .....	11,616
Second District:	
Albert M. Ayotte, Franklin, r .....	6,095
Theodore H. Gladu, Jr., Canterbury, d .....	3,283
Scatter .....	2
<hr/>	
Total vote .....	9,380
Third District:	
Peter J. Spaulding, Bradford, r .....	8,937
Yvonne Cartier, Epsom, d .....	5,127
<hr/>	
Total vote .....	14,064

## ROCKINGHAM COUNTY

For Sheriff:	
George Sampson, Brentwood, r .....	33,180
Nicholas A. Pichowicz, Plaistow, d .....	30,787
Scatter .....	4
<hr/>	
Total vote .....	63,971
For Attorney:	
Carleton Eldredge, Stratham, r .....	33,988
Laurence J. Gillis, Hampton, d .....	25,692
Scatter .....	4
<hr/>	
Total vote .....	59,684
For Treasurer:	
Winston H. Lothrop, Exeter, r .....	34,179
Edward Gonyer, Derry, d .....	21,561
Peter C. Greider, Rye, l .....	851
Scatter .....	2
<hr/>	
Total vote .....	56,593
For Register of Deeds:	
Edith E. Holland, Exeter, r .....	37,619
Elizabeth Legare, Salem, d .....	20,894
William B. Kay, Portsmouth, l .....	858
Scatter .....	2
<hr/>	
Total vote .....	59,373
For Register of Probate:	
Edward J. Howard, Exeter, r .....	34,499
Joan T. Ford, Salem, d .....	22,445
Anne Herman, Newmarket, l .....	877
Scatter .....	3
<hr/>	
Total vote .....	57,824
For Commissioners:	
First District:	
John C. Driscoll, Portsmouth, d .....	11,630
William H. Clay, Portsmouth, r .....	6,455
Scatter .....	3
<hr/>	
Total vote .....	18,088
Second District:	
Thomas M. Prentiss, Exeter, r .....	14,166



John F. McGonagle, Stratham, d .....	7,138
Total vote .....	<u>21,304</u>
Third District:	
Ernest P. Barka, Derry, r .....	10,717
Richard J. Beaulicu, Derry, d .....	9,615
Total vote .....	<u>20,332</u>

## STRAFFORD COUNTY

For Sheriff:	
Edmund Flanagan, Dover, d .....	14,875
Harold R. Knight, Durham, r .....	14,144
Total vote .....	<u>29,019</u>
For Attorney:	
Hamilton R. Krans, Jr., Dover, d .....	14,551
Hamilton R. Krans, Jr., Dover, r .....	11,924
Scatter .....	7
Total vote .....	<u>26,482</u>
For Treasurer:	
Leo Cormier, Rochester, r .....	13,397
Leo Cormier, Rochester, d .....	13,175
Arne R. Erickson, Durham, l .....	438
Total vote .....	<u>27,010</u>
For Register of Deeds:	
Laura D. Carey, Dover, d .....	14,766
Elaine J. Young, Dover, r .....	12,544
Total vote .....	<u>27,320</u>
For Register of Probate:	
Margaret Waldron Ogdén, Dover, d .....	14,389
Margaret Waldron Ogdén, Dover, r .....	12,234
Scatter .....	3
Total vote .....	<u>26,626</u>
For Commissioners:	
Paul J. Dumont, Rochester, d .....	15,252
Andrew R. Courteau, Sr., Dover, d .....	14,643
John L. Flanagan, Dover, d .....	11,286
John L. Flanagan, Dover, r .....	11,764

George G. Sherwood, Dover, r .....	11,744
George A. Young, Rochester, r .....	13,656
Colleen A. O'Brien, Durham, l .....	606
<b>Total vote</b> .....	<b>78,951</b>

## SULLIVAN COUNTY

## For Sheriff:

John W. McCusker, Claremont, r .....	7,330
Harold C. Johnson, Jr., Claremont, d .....	5,967
Scatter .....	2
<b>Total vote</b> .....	<b>13,299</b>

## For Attorney:

Edward J. Tenney, II, Claremont, r .....	7,840
Louie C. Elliott, Jr., Newport, d .....	4,876
<b>Total vote</b> .....	<b>12,716</b>

## For Treasurer:

Peter R. Lovely, Newport, r .....	6,847
Cecile A. Garneau, Claremont, d .....	5,622
<b>Total vote</b> .....	<b>12,469</b>

## For Register of Deeds:

Zella Eastman LaForge, Newport, r .....	7,781
Zella Eastman LaForge, Newport, d .....	4,749
<b>Total vote</b> .....	<b>12,530</b>

## For Register of Probate:

Bernice M. Sawyer MacWilliams, Newport, r .....	7,777
Bernice M. Sawyer MacWilliams, Newport, d .....	4,785
Scatter .....	4
<b>Total vote</b> .....	<b>12,566</b>

## For Commissioners:

## First District:

Sam J. Nahil, Claremont, r .....	5,959
Arthur P. Palmer, Claremont, d .....	5,722
<b>Total vote</b> .....	<b>11,681</b>

## Second District:

Remington B. Woodhull, Newport, r .....	7,125
Remington B. Woodhull, Newport, d .....	4,418
	<hr/>
Total vote .....	11,543

## Third District:

Dana E. Olden, Charlestown, r .....	5,938
Harold E. Sears, Unity, d .....	5,375
	<hr/>
Total vote .....	11,313

GENERAL ELECTION  SUMMARY by COUNTIES  November 2, 1976	FOR ELECTORS OF PRESIDENT and VICE PRESIDENT							Reagan
	Ford and Dole, R	Carter and Mondale, D	MacBride and Bergland, L	Camejo and Reid, S W	LaRouche and Evans, U. S. L	Levin and Blomen, S L	McCarthy and Holland, McC '76	
Belknap .....	9876	6143	30	3	3	2	120	63
Carroll .....	8561	3374	39	5	12	4	169	31
Cheshire .....	12554	10388	44	16	21	8	260	5
Coos .....	7094	7385	8	3	5	3	92	44
Grafton .....	14430	8996	48	11	3	3	369	6
Hillsborough ....	53581	45544	353	41	55	19	1168	77
Merrimack .....	21853	14865	84	15	14	5	377	18
Rockingham ....	36738	30051	237	27	36	5	903	100
Strafford .....	14569	14566	60	37	34	15	500	25
Sullivan .....	6679	6323	33	3	3	2	137	20
Totals .....	185935	147635	936	161	186	66	4095	389

## Scatter:

Belknap — 9, Carroll — 3, Cheshire — 9, Coos — 4, Grafton — 48, Hillsborough — 42, Merrimack — 51, Rockingham — 33, Strafford — 9, Sullivan — 7.

GENERAL ELECTION  BELKNAP COUNTY  November 2, 1976	FOR ELECTORS OF PRESIDENT and VICE PRESIDENT							Reagan
	Ford and Dole, R	Carter and Mondale, D	MacBride and Bergland, L	Camejo and Reid, S W	LaRouche and Evans, U. S. L	Levin and Blomen, S L	McCarthy and Holland, McC '76	
Alton .....	847	275	—	—	—	—	10	9
Barnstead .....	470	283	2	1	—	—	9	17
Belmont .....	580	544	3	1	—	1	12	12
Center Harbor ...	178	104	3	—	—	—	3	—
Gilford .....	1449	730	9	—	1	1	14	7
Gilmanton .....	440	251	1	—	1	—	13	2
Laconia								
Ward 1 .....	507	336	4	—	—	—	4	—
Ward 2 .....	451	522	—	—	1	—	4	4
Ward 3 .....	776	372	—	—	—	—	—	—
Ward 4 .....	430	398	1	1	—	—	5	2
Ward 5 .....	392	494	—	—	—	—	—	—
Ward 6 .....	755	518	—	—	—	—	—	—
Meredith .....	1261	483	3	—	—	—	32	—
New Hampton ...	328	173	2	—	—	—	5	—
Sanbornton .....	390	249	1	—	—	—	2	—
Tilton .....	622	411	1	—	—	—	7	10
Totals .....	9876	6143	30	3	3	2	120	63

## Scatter:

Alton — 1, Gilford — 2, Laconia Ward 2 — 1, Laconia Ward 4 — 3,  
Tilton — 2.

GENERAL ELECTION  CARROLL COUNTY  November 2, 1976	FOR ELECTORS OF PRESIDENT and VICE PRESIDENT							Reagan
	Ford and Dole, R	Carter and Mondale, D	MacBride and Bergland, L	Camacho and Reid, S W	LaRouche and Evans, U. S. L	Levin and Blomen, S L	McCarthy and Holland, McC '76	
Albany .....	85	43	—	—	—	—	3	—
Bartlett .....	475	216	3	—	—	—	8	—
Brookfield .....	168	45	—	—	—	—	1	1
Chatham .....	42	28	—	—	—	—	—	—
Conway .....	1799	714	12	2	1	—	43	15
Eaton .....	100	38	3	—	—	—	5	—
Effingham .....	144	75	—	—	1	—	3	—
Freedom .....	263	100	—	—	—	—	3	—
Hart's Location ..	12	—	—	—	—	—	—	2
Hale's Location ..	—	—	—	—	—	—	—	—
Jackson .....	202	82	—	—	—	—	9	—
Madison .....	300	126	1	—	3	—	1	—
Moultonborough .	825	351	4	—	2	—	8	—
Ossipee .....	585	287	3	—	2	2	8	—
Sandwich .....	364	183	4	—	—	—	10	9
Tamworth .....	446	267	4	1	2	1	11	—
Tuftonboro .....	604	150	—	—	—	—	12	4
Wakefield .....	675	268	2	1	1	—	12	—
Wolfeboro .....	1472	401	3	1	—	1	29	—
Totals .....	8561	3374	39	5	12	4	169	31

Scatter:

Conway — 1, Sandwich — 1, Tuftonboro — 1.

GENERAL ELECTION  CHESHIRE COUNTY  November 2, 1976	FOR ELECTORS OF PRESIDENT and VICE PRESIDENT							
	Ford and Dole, R	Carter and Mondale, D	MacBride and Bergland, L	Camejo and Reid, S W	LaRouche and Evans, U. S. L	Levin and Blomen, S L	McCarthy and Holland, McC '76	Reagan
Alstead .....	270	264	—	—	—	—	9	—
Chesterfield .....	593	357	4	1	1	—	15	—
Dublin .....	329	208	1	—	1	—	7	—
Fitzwilliam .....	436	260	—	4	—	—	9	—
Gilsum .....	120	101	1	—	2	—	4	—
Harrisville .....	146	180	—	—	—	—	3	—
Hinsdale .....	563	624	6	3	6	2	4	—
Jaffrey .....	970	826	6	—	—	—	28	7
Keene—Ward 1 ..	670	634	1	—	1	—	9	—
Keene—Ward 2 ..	646	626	3	1	1	—	36	—
Keene—Ward 3 ..	755	589	—	—	—	—	2	—
Keene—Ward 4 ..	1512	1051	3	—	—	2	12	—
Keene—Ward 5 ..	916	767	2	—	—	—	20	—
Marlborough .....	417	342	5	5	5	4	10	—
Marlow .....	104	84	—	1	—	—	3	1
Nelson .....	127	90	—	—	—	—	6	—
Richmond .....	113	69	1	—	1	—	9	—
Rindge .....	501	352	6	1	3	—	26	—
Roxbury .....	43	37	—	—	—	—	1	—
Stoddard .....	137	86	—	—	—	—	5	—
Sullivan .....	103	104	1	—	—	—	5	—
Surry .....	146	105	—	—	—	—	1	—
Swanzy .....	999	883	2	—	—	—	8	—
Troy .....	295	409	—	—	—	—	2	—
Walpole .....	847	624	—	—	—	—	17	—
Westmoreland ....	301	193	1	—	—	—	3	—
Winchester .....	495	523	1	—	—	—	6	1
Totals .....	12554	10388	44	16	21	8	260	9

Scatter:

Alstead — 2, Keene Ward 2 — 3.

GENERAL ELECTION  COOS COUNTY  November 2, 1976	FOR ELECTORS OF PRESIDENT and VICE PRESIDENT							Reagan
	Ford and Dole, R	Carter and Mondale, D	MacBride and Bergland, L	Camejo and Reid, S W	LaRouche and Evans, U. S. L	Levin and Blomen, S L	McCarthy and Holland, McC '76	
Atk & Gil. Ac. Gt.	—	—	—	—	—	—	—	—
Bean's Grant . . . .	—	—	—	—	—	—	—	—
Bean's Purchase ..	—	—	—	—	—	—	—	—
Berlin—Ward 1 ..	510	1054	—	—	—	—	—	—
Berlin—Ward 2 ..	653	1032	—	—	—	—	4	—
Berlin—Ward 3 ..	820	998	—	—	—	—	8	14
Berlin—Ward 4 ..	355	1058	2	2	4	—	2	17
Cambridge . . . . .	2	—	—	—	—	—	—	—
Carroll . . . . .	158	98	—	—	1	—	1	—
Chandler's Pur. . . .	—	—	—	—	—	—	—	—
Clarksville . . . . .	47	42	—	—	—	—	1	—
Colebrook . . . . .	560	228	1	—	—	2	11	—
Columbia . . . . .	92	56	—	—	—	—	2	—
Crawford's Pur. . . .	—	—	—	—	—	—	—	—
Cutt's Grant . . . . .	—	—	—	—	—	—	—	—
Dalton . . . . .	88	63	—	—	—	—	10	—
Dix's Grant . . . . .	—	—	—	—	—	—	—	—
Dixville . . . . .	13	11	—	—	—	—	1	—
Dummer . . . . .	64	39	—	—	—	—	—	—
Errol . . . . .	84	35	—	—	—	—	—	—
Erving's Gt. or Loc.	—	—	—	—	—	—	—	—
Gorham . . . . .	599	727	—	—	—	—	3	—
Green's Grant . . . .	—	—	—	—	—	—	—	—
Hadley's Pur. . . . .	—	—	—	—	—	—	—	—
Jefferson . . . . .	225	113	1	—	—	—	2	—
Kilkenny . . . . .	—	—	—	—	—	—	—	—
Lancaster . . . . .	892	416	—	—	—	—	10	—
Low & Burbk's Gt.	—	—	—	—	—	—	—	—
Martin's Loc. . . . .	—	—	—	—	—	—	—	—
Milan . . . . .	222	140	—	1	—	—	5	—
Millsfield . . . . .	5	3	—	—	—	—	—	—
Northumberland . .	505	454	1	—	—	1	8	—
Odell . . . . .	—	—	—	—	—	—	—	—
Pinkham's Gt. . . . .	2	6	—	—	—	—	—	—



GENERAL ELECTION  COOS COUNTY  November 2, 1976	FOR ELECTORS OF PRESIDENT and VICE PRESIDENT							Reagan
	Ford and Dole, R	Carter and Mondale, D	MacBride and Bergland, L	Camejo and Reid, S W	LaRouche and Evans, U. S. L	Levin and Blomen, S L	McCarthy and Holland, McC '76	
Pittsburg .....	218	102	1	—	—	—	3	5
Randolph .....	101	49	—	—	—	—	3	5
Sargent's Pur. ....	—	—	—	—	—	—	—	—
Second Col. Gt. ..	—	—	—	—	—	—	—	—
Shelburne .....	82	50	1	—	—	—	—	—
Stark .....	96	80	—	—	—	—	—	—
Stewartstown .....	135	129	—	—	—	—	8	—
Stratford .....	114	132	—	—	—	—	4	3
Success .....	—	—	—	—	—	—	—	—
Thomp.&Mes's Pur.	3	—	—	—	—	—	—	—
Wentworth's Loc. .	5	10	—	—	—	—	—	—
Whitfield .....	444	260	1	—	—	—	6	—
Totals .....	7094	7385	8	3	5	3	92	44

Scatter:

Clarksville — 2, Pittsburg — 1, Shelburne — 1.

GENERAL ELECTION  GRAFTON COUNTY  November 2, 1976	FOR ELECTORS OF PRESIDENT and VICE PRESIDENT							Reagan
	Ford and Dole, R	Carter and Mondale, D	MacBride and Bergland, L	Camejo and Reid, S W	LaRouche and Evans, U. S. L	Levin and Blomen, S L	McCarthy and Holland, McC '76	
Alexandria .....	165	87	—	—	—	—	4	—
Ashland .....	443	204	—	—	1	—	5	—
Bath .....	184	77	3	—	—	—	6	2
Benton .....	57	19	—	—	—	—	—	—
Bethlehem .....	413	241	1	—	—	1	21	—
Bridgewater .....	169	81	—	—	—	—	—	4
Bristol .....	645	233	1	—	—	—	2	—
Campton .....	435	178	—	—	—	—	5	—
Canaan .....	369	365	2	—	—	—	27	—
Dorchester .....	69	31	—	—	—	—	—	—
Easton .....	48	27	2	—	—	—	13	—
Ellsworth .....	13	6	—	—	—	—	1	3
Enfield .....	533	417	—	—	—	—	14	—
Franconia .....	202	178	2	—	—	—	20	—
Grafton .....	41	92	2	—	—	—	4	—
Groton .....	42	37	1	—	—	—	—	—
Hanover .....	1483	1614	6	8	1	1	99	—
Haverhill .....	881	379	2	—	—	—	10	14
Hebron .....	105	57	—	—	—	—	2	—
Holderness .....	424	126	—	—	—	—	1	—
Landaff .....	81	30	—	—	—	—	1	—
Lebanon								
Ward 1 .....	835	604	1	—	—	—	22	—
Ward 2 .....	456	551	2	—	—	—	11	—
Ward 3 .....	738	624	4	—	—	—	16	—
Lincoln .....	293	174	3	—	—	—	—	—
Lisbon .....	369	170	1	—	—	—	2	—
Livermore .....	—	—	—	—	—	—	—	—
Littleton .....	1520	748	2	—	—	—	20	23
Lyman .....	59	44	—	—	—	—	3	—
Lyme .....	373	218	2	2	—	—	7	1
Monroe .....	198	109	—	—	—	—	2	—
Orange .....	46	44	—	—	—	—	—	—
Orford .....	263	155	—	—	—	—	9	—
Piermont .....	169	83	1	—	—	—	5	1

GENERAL ELECTION  GRAFTON COUNTY  November 2, 1976	FOR ELECTORS OF PRESIDENT and VICE PRESIDENT							Reagan
	Ford and Dole, R	Carter and Mondale, D	MacBride and Bergland, L	Camejo and Reid, S W	LaRouche and Evans, U. S. L	Levin and Blomen, S L	McCarthy and Holland, McC '76	
Plymouth .....	970	392	4	—	—	1	17	—
Rumney .....	319	147	3	—	—	—	2	—
Sugar Hill .....	162	88	—	1	—	—	4	—
Thornton .....	223	96	1	—	—	—	2	—
Warren .....	190	67	2	—	1	—	3	—
Waterville Valley .	65	40	—	—	—	—	2	—
Wentworth .....	170	38	—	—	—	—	3	—
Woodstock .....	210	125	—	—	—	—	2	—
Totals .....	14430	8996	48	11	3	3	369	48

Scatter:

Bath — 2, Haverhill — 3, Littleton — 1.

GENERAL ELECTION  HILLSBOROUGH COUNTY  November 2, 1976	FOR ELECTORS OF PRESIDENT and VICE PRESIDENT							
	Ford and Dole, R	Carter and Mondale, D	MacBride and Bergland, L	Camejo and Reid, S W	LaRouche and Evans, U. S. L.	Levin and Blomen, S L.	McCarthy and Holland, McC '76	Reagan
Amherst .....	2352	908	17	—	3	—	53	—
Antrim .....	474	235	3	1	1	1	9	7
Bedford .....	2240	1059	4	—	4	—	30	—
Bennington .....	177	105	—	—	—	—	5	4
Brookline .....	375	237	5	1	—	—	8	—
Deering .....	208	107	1	—	—	—	7	—
Francestown .....	263	145	2	—	—	—	6	—
Goffstown .....	2311	1575	9	—	8	2	35	—
Greenfield .....	210	115	—	—	—	—	3	—
Greenville .....	268	364	1	—	—	—	8	5
Hancock .....	478	219	1	—	—	1	16	3
Hillsborough .....	790	327	4	—	—	—	14	—
Hollis .....	1183	575	3	—	—	—	19	—
Hudson .....	2249	2508	8	2	1	2	57	6
Litchfield .....	463	404	1	—	—	—	7	1
Lyndeborough ...	243	148	1	—	—	—	9	—
Manchester								
Ward 1 .....	2362	1316	3	—	1	—	41	—
Ward 2 .....	1739	1234	4	2	—	1	35	—
Ward 3 .....	1166	1353	7	—	2	3	19	—
Ward 4 .....	1244	1289	6	3	1	—	32	—
Ward 5 .....	962	1360	5	4	1	1	22	—
Ward 6 .....	1655	1369	13	2	1	—	28	—
Ward 7 .....	1181	1463	6	2	4	1	22	—
Ward 8 .....	1592	1306	6	2	—	—	19	—
Ward 9 .....	1446	1472	9	3	1	1	19	—
Ward 10 .....	1614	1352	8	—	1	2	21	—
Ward 11 .....	1003	1241	13	4	3	1	25	—
Ward 12 .....	1542	1488	11	2	4	—	21	—
Mason .....	183	96	5	—	—	—	6	2
Merrimack .....	2859	2126	17	1	3	1	57	—
Milford .....	1974	1142	19	1	1	—	60	10
Mont Vernon .....	294	161	2	—	—	—	8	2
Nashua—Ward 1 .	1686	1419	9	1	—	1	45	—
Nashua—Ward 2 .	1675	1146	5	—	1	—	38	—

GENERAL ELECTION  HILLSBOROUGH COUNTY  November 2, 1976	FOR ELECTORS OF PRESIDENT and VICE PRESIDENT							
	Ford and Dole, R	Carter and Mondale, D	MacBride and Bergland, L	Camejo and Reid, S W	LaRouche and Evans, U. S. L	Levin and Blomen, S L	McCarthy and Holland, McC '76	Reagan
Nashua—Ward 3 .	975	1162	15	2	—	—	31	—
Nashua—Ward 4 .	633	1284	20	2	3	1	32	—
Nashua—Ward 5 .	909	1489	18	—	—	—	30	9
Nashua—Ward 6 .	1093	1770	12	1	2	—	25	1
Nashua—Ward 7 .	781	1590	13	—	—	—	22	—
Nashua—Ward 8 .	2134	1858	15	2	2	—	58	—
Nashua—Ward 9 .	1217	1296	20	—	1	—	29	6
New Boston . . . . .	435	233	1	1	2	—	10	6
New Ipswich . . . . .	481	332	4	—	2	—	3	—
Pelham . . . . .	1296	1562	8	—	2	—	52	2
Peterborough . . . . .	1472	707	4	—	—	—	37	13
Sharon . . . . .	58	44	—	—	—	—	—	—
Temple . . . . .	220	87	—	1	—	—	5	—
Weare . . . . .	696	349	9	—	—	—	10	—
Wilton . . . . .	693	399	6	1	—	—	20	—
Windsor . . . . .	27	18	—	—	—	—	—	—
Totals . . . . .	53581	45544	353	41	55	19	1168	77

## Scatter:

Antrim — 3, Bennington — 1, Grennville — 1, Hancock — 2, Hollis — 2, Hudson — 4, Lyndeborough — 2, Milford — 11, Mont Vernon — 4, Nashua Ward 4 — 1, Nashua Ward 5 — 1, Nashua Ward 6 — 2, Nashua Ward 9 — 1, New Boston — 1, Pelham — 5, Peterborough — 1.

GENERAL ELECTION  MERRIMACK COUNTY  November 2, 1976	FOR ELECTORS OF PRESIDENT and VICE PRESIDENT							
	Ford and Dole, R	Carter and Mondale, D	MacBride and Bergland, L	Camejo and Reid, S W	LaRouche and Evans, U. S. L	Levin and Blomen, S L	McCarthy and Holland, McC '76	Reagan
Allenstown .....	597	918	1	1	—	—	1	—
Andover .....	401	232	1	1	—	—	7	—
Boscawen .....	593	369	2	2	—	—	3	—
Bow .....	1152	532	1	—	1	—	2	—
Bradford .....	324	183	3	—	—	—	12	3
Canterbury .....	310	211	1	—	—	1	8	—
Chichester .....	337	189	3	—	—	—	4	4
Concord								
Ward 1 .....	868	716	2	—	—	—	13	—
Ward 2 .....	1075	693	6	1	—	—	4	—
Ward 3 .....	677	445	1	—	1	—	33	—
Ward 4 .....	713	638	2	1	—	—	22	—
Ward 5 .....	557	468	—	—	—	—	13	—
Ward 6 .....	530	630	—	1	—	—	24	2
Ward 7 .....	1139	832	1	1	—	—	22	—
Ward 8 .....	1068	834	1	1	1	—	12	—
Danbury .....	155	70	1	1	—	—	3	2
Dunbarton .....	297	151	1	—	—	—	14	5
Epsom .....	558	313	9	—	—	—	13	—
Franklin								
Ward 1 .....	475	451	—	—	—	—	6	—
Ward 2 .....	453	486	4	2	5	2	5	—
Ward 3 .....	551	373	2	—	—	—	—	—
Henniker .....	658	396	8	—	—	2	28	1
Hill .....	175	64	2	—	—	—	1	—
Hooksett .....	1613	985	9	—	2	—	21	28
Hopkinton .....	1194	617	2	—	—	—	6	—
Loudon .....	447	211	2	—	—	—	10	—
Newbury .....	263	146	—	—	—	—	9	—
New London .....	1155	282	4	—	—	—	8	—
Northfield .....	492	342	2	1	—	—	8	4
Pembroke .....	1123	883	—	—	—	—	13	—
Pittsfield .....	580	373	1	—	—	—	9	—
Salisbury .....	166	130	—	—	1	—	2	1
Sutton .....	276	178	—	—	—	—	6	—

GENERAL ELECTION MERRIMACK COUNTY November 2, 1976	FOR ELECTORS OF PRESIDENT and VICE PRESIDENT							
	Ford and Dole, R	Carter and Mondale, D	MacBride and Bergland, L	Camejo and Reid, S W	LaRouche and Evans, U. S. L	Levin and Blomen, S L	McCarthy and Holland, McC '76	Reagan
Warner .....	474	284	6	2	1	—	22	1
Webster .....	230	122	4	—	—	—	7	—
Wilmot .....	177	118	2	—	1	—	6	—
Totals .....	21853	14865	84	15	14	5	377	51

## Scatter:

Bradford — 3, Concord Ward 3 — 2, Concord Ward 6 — 1, Danbury — 2, Dunbarton — 4, Henniker — 2, Northfield — 2, Salisbury — 1, Warner — 1.

GENERAL ELECTION  ROCKINGHAM COUNTY  November 2, 1976	FOR ELECTORS OF PRESIDENT and VICE PRESIDENT							
	Ford and Dole, R	Carter and Mondale, D	MacBride and Bergland, L	Camejo and Reid, S W	LaRouche and Evans, U. S. L	Levin and Blomen, S L	McCarthy and Holland, McC '76	Reagan
Atkinson .....	834	319	7	1	1	—	25	—
Auburn .....	566	419	—	1	—	—	—	3
Brentwood .....	390	240	—	—	—	—	7	—
Candia .....	704	354	6	—	—	—	5	16
Chester .....	519	272	1	—	—	—	9	2
Danville .....	277	183	—	—	—	—	8	1
Deerfield .....	455	216	—	1	—	—	20	2
Derry .....	3144	2272	21	—	3	1	55	39
East Kingston .....	234	198	—	—	—	—	4	—
Epping .....	541	557	5	—	1	—	13	—
Exeter .....	2506	1816	14	1	2	—	68	—
Fremont .....	304	191	2	—	—	—	5	—
Greenland .....	546	381	3	—	—	—	12	—
Hampstead .....	959	578	3	—	—	—	22	—
Hampton .....	2676	1890	6	2	5	—	9	—
Hampton Falls .....	465	218	6	2	—	—	12	—
Kensington .....	327	238	1	—	2	—	11	—
Kingston .....	850	639	6	—	2	—	32	—
Londonderry .....	1991	1334	21	1	2	—	44	30
New Castle .....	304	234	3	—	—	—	4	—
Newfields .....	197	149	2	—	—	—	9	—
Newington .....	198	139	2	—	—	—	1	—
Newmarket .....	590	1032	14	3	3	—	27	4
Newton .....	586	497	6	—	1	—	15	2
North Hampton .....	950	584	2	—	—	—	7	—
Northwood .....	546	285	4	—	—	—	12	—
Nottingham .....	368	250	7	—	—	—	7	—
Plaistow .....	1088	886	5	1	—	—	13	1
Portsmouth								
Ward 1 .....	718	833	5	1	—	1	17	—
Ward 2 .....	837	865	4	1	1	—	31	—
Ward 3 .....	565	547	4	—	—	—	5	—
Ward 4 .....	1016	862	5	1	—	—	28	—
Ward 5 .....	647	736	3	—	1	—	22	—
Ward 6 .....	386	460	5	5	—	—	10	—



GENERAL ELECTION ROCKINGHAM COUNTY November 2, 1976	FOR ELECTORS OF PRESIDENT and VICE PRESIDENT							Reagan
	Ford and Dole, R	Carter and Mondale, D	MacBride and Bergland, L	Camejo and Reid, S W	LaRouche and Evans, U. S. L	Levin and Blomen, S L	McCarthy and Holland, McC '76	
Raymond .....	854	744	14	—	—	1	17	—
Rye .....	1391	819	8	1	—	—	29	—
Salem .....	3994	4983	25	3	7	2	196	—
Sandown .....	323	234	2	—	—	—	10	—
Seabrook .....	1044	1005	4	2	2	—	29	—
South Hampton ..	218	144	—	—	—	—	2	—
Stratham .....	602	321	1	—	1	—	13	—
Windham .....	1028	827	10	—	2	—	38	—
Totals .....	36738	30051	237	27	36	5	903	100

## Scatter:

Danville — 2, Derry — 19, Newmarket — 3, Newton — 1, Plaistow — 2, Portsmouth Ward 2 — 3, Seabrook — 3.

GENERAL ELECTION  STRAFFORD COUNTY  November 2, 1976	FOR ELECTORS OF PRESIDENT and VICE PRESIDENT							Rcagan
	Ford and Dole, R	Carter and Mondale, D	MacBride and Bergland, L	Camejo and Reid, S W	LaRouche and Evans, U. S. L	Levin and Blomen, S L	McCarthy and Holland, McC '76	
Barrington .....	742	593	8	—	—	—	22	—
Dover—Ward 1 ..	781	770	1	—	1	—	27	—
Dover—Ward 2 ..	517	758	1	—	—	—	32	—
Dover—Ward 3 ..	661	803	—	19	24	11	55	—
Dover—Ward 4 ..	801	789	5	1	1	—	18	2
Dover—Ward 5 ..	864	740	3	—	—	—	36	—
Dover—Ward 6 ..	580	526	5	—	—	—	20	—
Durham .....	1484	1390	14	8	—	—	138	—
Farmington .....	793	528	—	—	—	—	15	—
Lee .....	447	366	5	—	—	—	27	—
Madbury .....	198	161	2	—	—	—	9	—
Middleton .....	68	103	1	—	—	—	—	—
Milton .....	444	338	—	3	1	—	6	7
New Durham ....	273	123	—	—	—	—	7	—
Rochester								
Ward 1 .....	767	605	1	—	—	—	14	2
Ward 2 .....	947	663	—	—	—	—	5	3
Ward 3 .....	667	712	2	—	—	—	10	7
Ward 4 .....	732	1000	2	1	1	1	8	—
Ward 5 .....	688	661	1	1	1	1	6	3
Rollinsford .....	358	495	1	—	—	—	8	—
Somersworth								
Ward 1 .....	342	456	1	2	—	—	10	—
Ward 2 .....	246	442	—	—	—	—	—	—
Ward 3 .....	233	418	1	—	1	—	8	1
Ward 4 .....	346	560	3	2	3	2	10	—
Ward 5 .....	194	421	2	—	—	—	4	—
Strafford .....	396	145	1	—	1	—	5	—
Totals .....	14569	14566	60	37	34	15	500	25

## Scatter:

Dover Ward 2 — 1, Dover Ward 4 — 2, Milton — 1, Rochester Ward 1 — 3, Rochester Ward 5 — 1, Somersworth Ward 4 — 1.

GENERAL ELECTION SULLIVAN COUNTY  November 2, 1976	FOR ELECTORS OF PRESIDENT and VICE PRESIDENT							
	Ford and Dole, R	Carter and Mondale, D	MacBride and Bergland, L	Camejo and Reid, S W	LaRouche and Evans, U. S. L	Levin and Blomen, S L	McCarthy and Holland, McC '76	Reagan
Acworth .....	148	80	—	—	—	—	14	—
Charlestown .....	734	762	10	1	—	2	9	—
Claremont								
Ward 1 .....	470	684	1	—	—	—	9	10
Ward 2 .....	1188	1195	4	—	—	—	9	—
Ward 3 .....	494	913	2	—	—	—	10	4
Cornish .....	282	240	1	—	—	—	8	—
Croydon .....	101	70	—	—	—	—	1	2
Goshen .....	111	121	1	—	1	—	9	2
Grantham .....	161	81	1	—	—	—	7	—
Langdon .....	102	73	—	—	—	—	1	—
Lempster .....	159	100	1	—	—	—	2	—
Newport .....	1234	1061	8	1	2	—	18	—
Plainfield .....	317	303	—	—	—	—	25	—
Springfield .....	152	60	1	—	—	—	2	—
Sunapee .....	796	358	—	—	—	—	8	2
Unity .....	90	158	3	—	—	—	3	—
Washington .....	140	64	—	1	—	—	2	—
Totals .....	6679	6323	33	3	3	2	137	20

## Scatter:

Claremont Ward 1 — 3, Lempster — 1, Sunapee — 3.

GENERAL ELECTION SUMMARY BY COUNTIES  November 2, 1976	GOVERNOR					
	Names on Regular Checklist	Regular State Ballots Cast	Total Absentee Ballots Cast	Thomson, r	Spanos, d	Scattering
Belknap .....	22963	15725	1694	10310	6406	4
Carroll .....	17734	11322	1693	9391	3181	—
Cheshire .....	31795	23130	1618	11055	12566	5
Coos .....	23048	14300	1290	9437	5346	—
Grafton .....	35058	22726	2664	14600	9781	10
Hillsborough .....	137532	97863	7053	60008	39590	22
Merrimack .....	52441	37171	2851	18950	19716	8
Rockingham .....	95686	66486	5267	41728	27026	9
Strafford .....	43340	29420	2163	15568	14168	4
Sullivan .....	18591	12836	1391	6542	7235	3
Totals .....	478188	330979	27684	197589	145015	65

GENERAL ELECTION BELKNAP COUNTY  November 2, 1976	GOVERNOR					
	Names on Regular Checklist	Regular State Ballots Cast	Total Absentee Ballots Cast	Thomson, r	Spanos, d	Scattering
Alton .....	1677	1090	162	982	249	—
Barnstead .....	1125	781	66	581	241	2
Belmont .....	1809	1179	73	722	484	—
Center Harbor ...	385	271	36	175	113	—
Gilford .....	2963	2082	222	1388	846	—
Gilmanston .....	945	682	77	505	226	1
Laconia —						
Ward 1 .....	1194	763	141	497	368	—
Ward 2 .....	1392	955	91	479	536	—
Ward 3 .....	1630	1082	115	674	482	—
Ward 4 .....	1235	833	67	485	378	—
Ward 5 .....	1191	873	84	461	462	—
Ward 6 .....	1751	1344	133	762	537	—
Meredith .....	2584	1671	225	1302	523	—
New Hampton ....	651	474	57	330	184	—
Sanbornton .....	861	605	73	367	297	—
Tilton .....	1570	1040	72	600	480	1
Totals .....	22963	15725	1694	10310	6406	4

GENERAL ELECTION  CARROLL COUNTY  November 2, 1976	GOVERNOR					
	Names on Regular Checklist	Regular State Ballots Cast	Total Absentee Ballots Cast	Thomson, r	Spanos, d	Scattering
Albany .....	188	129	10	105	29	—
Bartlett .....	1141	632	115	524	187	—
Brookfield .....	260	189	39	180	37	—
Chatham .....	122	66	7	45	23	—
Conway .....	3911	2383	310	1994	716	—
Eaton .....	187	120	28	96	46	—
Effingham .....	347	204	37	181	51	—
Freedom .....	510	318	73	301	73	—
Hart's Location ...	16	14	1	13	—	—
Hale's Location ...	—	—	—	—	—	—
Jackson .....	438	273	37	216	86	—
Madison .....	654	394	61	339	106	—
Moultonborough ..	1759	1076	212	945	312	—
Ossipee .....	1313	917	82	729	217	—
Sandwich .....	740	525	84	308	225	—
Tamworth .....	984	726	73	502	245	—
Tuftonboro .....	1010	688	128	638	153	—
Wakefield .....	1430	906	131	798	187	—
Wolfeboro .....	2724	1762	265	1477	488	—
Totals .....	17734	11322	1693	9391	3181	—

GENERAL ELECTION  CHESHIRE COUNTY  November 2, 1976	GOVERNOR					
	Names on Regular Checklist	Regular State Ballots Cast	Total Absentee Ballots Cast	Thomson, r	Spanos, d	Scattering
Alstead .....	782	530	40	249	304	—
Chesterfield .....	1269	931	68	503	469	—
Dublin .....	801	559	25	298	269	—
Fitzwilliam .....	986	661	63	408	277	—
Gilsum .....	342	243	11	97	132	—
Harrisville .....	441	324	25	128	204	—
Hinsdale .....	1727	1171	67	708	492	—
Jaffrey .....	2523	1804	170	1119	746	1
Keene —						
Ward 1 .....	2646	1327	86	485	857	—
Ward 2 .....	1727	1345	70	506	838	1
Ward 3 .....	1856	1430	90	554	829	—
Ward 4 .....	3195	2509	178	1082	1519	—
Ward 5 .....	2570	1715	94	608	1121	2
Marlborough .....	1039	754	50	312	462	—
Marlow .....	302	193	14	112	83	—
Nelson .....	316	205	24	106	112	—
Richmond .....	264	189	16	99	91	—
Rindge .....	1133	838	90	539	343	—
Roxbury .....	115	86	5	29	56	—
Stoddard .....	301	211	40	166	78	—
Sullivan .....	323	200	30	106	110	—
Surry .....	305	245	18	111	148	—
Swanzy .....	2463	1930	112	837	1104	—
Troy .....	90	698	39	317	394	—
Walpole .....	2163	1468	117	742	791	—
Westmoreland ....	660	514	26	247	276	—
Winchester .....	1456	1050	50	587	461	1
Totals .....	31795	23130	1618	11055	12566	5

GENERAL ELECTION  COOS COUNTY  November 2, 1976	GOVERNOR					
	Names on Regular Checklist	Regular State Ballots Cast	Total Absentee Ballots Cast	Thomson, r	Spanos, d	Scattering
Atk. & Gil. Ac. Gt.	—	—	—	—	—	—
Bean's Grant .....	—	—	—	—	—	—
Bean's Purchase ..	—	—	—	—	—	—
Berlin —						
Ward 1 .....	2998	1536	112	804	752	—
Ward 2 .....	2767	1668	149	930	769	—
Ward 3 .....	2643	1815	127	1153	700	—
Ward 4 .....	2221	1469	86	718	742	—
Cambridge .....	2	2	—	2	—	—
Carroll .....	380	254	29	207	68	—
Chandler's Pur. ...	—	—	—	—	—	—
Clarksville .....	137	93	8	81	18	—
Colebrook .....	1186	706	105	622	149	—
Columbia .....	231	155	9	121	33	—
Crawford's Pur. ...	—	—	—	—	—	—
Cutt's Grant .....	—	—	—	—	—	—
Dalton .....	288	199	23	90	72	—
Dix's Grant .....	—	—	—	—	—	—
Dixville .....	26	25	1	21	5	—
Dummer .....	154	106	2	77	27	—
Errol .....	158	111	10	106	11	—
Erving's Gr. or Loc.	—	—	—	—	—	—
Gorham .....	2257	1331	81	791	555	—
Green's Grant ....	1	—	—	—	—	—
Hadley's Purchase .	—	—	—	—	—	—
Jefferson .....	495	321	36	266	79	—
Kilkenny .....	—	—	—	—	—	—
Lancaster .....	1898	1223	154	940	393	—
Low&Burbank's Gt.	—	—	—	—	—	—
Martin's Location .	—	—	—	—	—	—
Milan .....	549	362	29	251	121	—
Millsfield .....	9	7	2	6	2	—
Northumberland ..	1485	946	100	692	321	—
Odell .....	—	—	—	—	—	—
Pinkham's Grant ..	14	9	—	1	7	—
Pittsburgh .....	561	330	38	318	34	—
Randolph .....	200	141	24	99	53	—

GENERAL ELECTION  COOS COUNTY  November 2, 1976	GOVERNOR					
	Names on Regular Checklist	Regular State Ballots Cast	Total Absentee Ballots Cast	Thomson, r	Spanos, d	Scattering
Sargent's -Purchase	—	—	—	—	—	—
Second College Gt.	—	—	—	—	—	—
Shelburne .....	178	127	14	105	32	—
Stark .....	269	166	16	128	31	—
Stewartstown .....	450	279	13	211	66	—
Stratford .....	453	249	25	172	87	—
Success .....	—	—	—	—	—	—
Thomp.&Mes's Pur.	6	—	3	3	—	—
Wentworth's Loc. .	22	15	2	11	3	—
Whitefield .....	1010	655	92	511	216	—
Totals .....	23048	14300	1290	9437	5346	—



GENERAL ELECTION GRAFTON COUNTY  November 2, 1976	GOVERNOR					
	Names on Regular Checklist	Regular State Ballots Cast	Total Absentee Ballots Cast	Thomson, r	Spanos, d	Scattering
Alexandria .....	378	263	16	188	82	—
Ashland .....	966	659	50	514	180	—
Bath .....	421	263	33	213	65	—
Benton .....	105	70	7	64	9	—
Bethlehem .....	1074	636	65	444	233	—
Bridgewater .....	380	228	38	199	58	—
Bristol .....	1343	835	99	716	186	—
Campton .....	954	565	75	474	145	—
Canaan .....	1242	738	75	409	367	—
Dorchester .....	149	89	18	71	30	—
Easton .....	116	78	18	51	42	—
Ellsworth .....	25	22	3	18	7	—
Enfield .....	1657	968	101	546	433	—
Franconia .....	589	358	62	209	187	—
Grafton .....	353	227	32	198	57	—
Groton .....	123	76	9	50	26	—
Hanover .....	3989	2761	545	872	2327	2
Haverhill .....	1961	1220	126	992	299	—
Hebron .....	221	144	28	111	56	—
Holderness .....	794	526	63	396	171	—
Landaff .....	182	107	10	81	30	—
Lebanon —						
Ward 1 .....	2194	1408	99	628	829	—
Ward 2 .....	1466	987	84	464	568	—
Ward 3 .....	2003	1322	115	667	723	—
Lincoln .....	727	452	52	398	90	—
Lisbon .....	798	505	56	440	107	—
Livermore .....	—	—	—	—	—	—
Littleton .....	3385	2230	249	1666	683	4
Lyman .....	175	99	11	69	36	—
Lyme .....	851	557	69	268	331	—
Monroe .....	400	284	36	232	65	—
Orange .....	132	81	15	51	41	—
Orford .....	565	419	60	298	166	—
Piermont .....	364	242	30	167	96	—
Plymouth .....	2025	1382	95	902	540	4
Rumney .....	703	483	25	369	124	—
Sugar Hill .....	359	211	55	148	108	—
Thornton .....	490	320	32	268	77	—
Warren .....	384	254	31	234	45	—
Waterville Valley .	136	109	28	52	50	—
Wentworth .....	333	213	19	189	33	—
Woodstock .....	546	335	30	274	79	—
Totals .....	35058	22726	2664	14600	9781	10

GENERAL ELECTION HILLSBOROUGH COUNTY November 2, 1976	GOVERNOR					
	Names on Regular Checklist	Regular State Ballots Cast	Total Absentee Ballots Cast	Thomson, r	Spanos, d	Scattering
Amherst .....	4268	3145	285	2236	1080	—
Antrim .....	953	704	62	512	222	—
Bedford .....	4368	3390	206	2539	949	—
Bennington .....	423	294	13	221	75	—
Brookline .....	761	623	31	440	195	—
Deering .....	425	321	9	231	90	—
Francestown .....	533	394	46	263	162	2
Goffstown .....	5485	4041	245	2793	1375	—
Greenfield .....	513	354	6	224	124	—
Greenville .....	953	657	39	436	223	—
Hancock .....	873	657	88	431	287	—
Hillsborough .....	1711	1079	126	859	299	—
Hollis .....	2229	1686	156	1164	621	—
Hudson .....	6320	4823	239	2699	2162	3
Litchfield .....	1177	880	28	560	329	1
Lyndeborough .....	508	399	27	243	148	—
Manchester —						
Ward 1 .....	5259	3356	426	2176	1504	1
Ward 2 .....	4552	2904	303	1823	1140	—
Ward 3 .....	3733	2360	273	1320	1155	1
Ward 4 .....	3723	2449	213	1463	1071	—
Ward 5 .....	3315	2266	166	1277	993	—
Ward 6 .....	4578	3022	209	1964	1057	—
Ward 7 .....	3712	2605	147	1575	998	—
Ward 8 .....	4071	2833	150	1830	1018	—
Ward 9 .....	4207	2930	136	1763	1087	—
Ward 10 .....	4203	2883	199	1919	1010	1
Ward 11 .....	3338	2239	150	1444	764	—
Ward 12 .....	4552	2977	240	1856	1104	—
Mason .....	398	298	11	191	105	—
Merrimack .....	7164	5014	209	3383	1669	8
Milford .....	4391	3155	210	2135	1116	2
Mont Vernon .....	606	455	30	309	161	—
Nashua —						
Ward 1 .....	4098	3006	187	1736	1352	—
Ward 2 .....	3642	2993	249	1531	1259	—
Ward 3 .....	2724	2045	159	989	1088	—

GENERAL ELECTION HILLSBOROUGH COUNTY November 2, 1976	GOVERNOR					
	Names on Regular Checklist	Regular State Ballots Cast	Total Absentee Ballots Cast	Thomson, r	Spanos, d	Scattering
Ward 4 .....	2642	1856	154	720	1144	1
Ward 5 .....	3194	2368	125	1126	1224	—
Ward 6 .....	3880	2762	185	1259	1505	—
Ward 7 .....	3144	2182	270	852	1431	—
Ward 8 .....	5235	3840	301	2217	1758	—
Ward 9 .....	3327	2467	137	1339	1134	1
New Boston .....	934	697	38	429	279	—
New Ipswich .....	1085	826	41	594	235	—
Pelham .....	3800	2930	129	1835	1059	1
Peterborough .....	2833	2134	190	1306	954	—
Sharon .....	110	89	18	47	55	—
Temple .....	394	311	26	225	100	—
Weare .....	1594	1041	78	733	357	—
Wilton .....	1535	1080	83	754	352	—
Windsor .....	59	43	5	37	11	—
<b>Totals .....</b>	<b>137532</b>	<b>97863</b>	<b>7053</b>	<b>60008</b>	<b>39590</b>	<b>22</b>

GENERAL ELECTION MERRIMACK COUNTY November 2, 1976	GOVERNOR					
	Names on Regular Checklist	Regular State Ballots Cast	Total Absentee Ballots Cast	Thomson, r	Spanos, d	Scattering
Allenstown .....	2158	1558	68	772	820	—
Andover .....	909	625	61	358	290	—
Boscawen .....	1807	1007	44	530	476	—
Bow .....	2145	1664	106	961	854	—
Bradford .....	654	472	72	280	241	—
Canterbury .....	692	541	23	240	301	—
Chichester .....	725	544	23	305	241	1
Concord —						
Ward 1 .....	2212	1583	69	698	916	—
Ward 2 .....	2490	1818	101	727	1128	—
Ward 3 .....	1550	1091	146	390	797	—
Ward 4 .....	2054	1424	108	471	953	—
Ward 5 .....	1588	1021	104	310	766	—
Ward 6 .....	1829	1191	88	426	800	—
Ward 7 .....	2446	1954	173	726	1363	—
Ward 8 .....	2779	1977	161	789	1200	—
Danbury .....	346	236	14	167	69	—
Dunbarton .....	611	472	43	290	207	—
Epsom .....	1274	896	52	574	355	—
Franklin —						
Ward 1 .....	1510	881	105	493	472	—
Ward 2 .....	1388	920	89	470	484	—
Ward 3 .....	1317	981	83	523	507	—
Henniker .....	1363	1099	69	570	532	4
Hill .....	329	216	27	160	79	—
Hooksett .....	3838	2736	104	1879	864	—
Hopkinton .....	2308	1769	150	914	961	—
Loudon .....	1124	787	40	465	339	—
Newbury .....	580	378	63	250	178	—
New London .....	1765	1290	243	954	540	3
Northfield .....	1317	857	58	448	433	—
Pembroke .....	2764	2049	130	1027	1090	—
Pittsfield .....	1543	973	54	612	383	—
Salisbury .....	431	314	7	161	155	—
Sutton .....	632	438	54	239	222	—
Warner .....	1043	756	75	407	397	—
Webster .....	528	362	23	201	163	—
Wilmot .....	392	291	21	163	140	—
Totals .....	52441	37171	2851	18950	19716	8

GENERAL ELECTION ROCKINGHAM COUNTY November 2, 1976	GOVERNOR					
	Names on Regular Checklist	Regular State Ballots Cast	Total Absentee Ballots Cast	Thomson, r	Spanos, d	Scattering
Atkinson .....	1867	1460	93	1035	457	—
Auburn .....	1390	1004	50	753	274	—
Brentwood .....	848	659	36	420	237	—
Candia .....	1376	1090	56	846	259	3
Chester .....	1118	762	75	632	178	—
Danville .....	611	476	29	381	102	—
Deerfield .....	854	698	44	519	193	—
Derry .....	7900	5513	334	3956	1597	5
East Kingston ....	573	433	28	273	168	—
Epping .....	1892	1179	64	745	416	—
Exeter .....	7065	4060	414	2171	2125	—
Fremont .....	748	520	29	418	110	—
Greenland .....	1201	901	93	495	474	—
Hampstead .....	2003	1566	81	1145	433	—
Hampton .....	6020	4425	407	2452	2113	—
Hampton Falls ...	838	674	73	457	260	—
Kensington .....	706	554	52	311	267	—
Kingston .....	2056	1545	100	1079	484	—
Londonderry .....	4810	3439	148	2485	965	—
New Castle .....	735	446	119	220	320	—
Newfields .....	475	351	32	207	163	—
Newington .....	424	327	42	147	206	—
Newmarket .....	2324	1689	100	752	969	—
Newton .....	1415	1086	53	795	329	—
North Hampton ..	2077	1470	146	836	716	—
Northwood .....	1187	810	87	596	281	—
Nottingham .....	832	632	34	405	233	—
Plaistow .....	2747	2003	103	1438	552	—
Portsmouth —						
Ward 1 .....	2262	1370	240	577	978	—
Ward 2 .....	2568	1560	222	610	1091	—
Ward 3 .....	1613	990	158	467	626	—
Ward 4 .....	2790	1736	208	785	1095	1
Ward 5 .....	2241	1213	252	487	900	—
Ward 6 .....	1438	817	65	341	508	—
Raymond .....	2409	1683	126	1280	436	—
Rye .....	3153	2061	279	1149	1120	—
Salem .....	13032	9363	380	6005	3479	—
Sandown .....	739	585	37	478	114	—
Seabrook .....	3204	2185	135	1430	716	—
South Hampton ...	434	358	32	203	151	—
Stratham .....	1206	923	65	533	415	—
Windham .....	2505	1870	146	1414	516	—
Totals .....	95686	66486	5267	41728	27026	9

GENERAL ELECTION  STRAFFORD COUNTY  November 2, 1976	GOVERNOR					
	Names on Regular Checklist	Regular State Ballots Cast	Total Absentee Ballots Cast	Thomson, r	Spanos, d	Scattering
Barrington .....	1770	1337	102	782	602	—
Dover —						
Ward 1 .....	2412	1673	110	827	788	2
Ward 2 .....	2770	1265	119	603	716	—
Ward 3 .....	2224	1531	142	725	800	—
Ward 4 .....	2472	1644	107	795	786	—
Ward 5 .....	2531	1625	107	827	862	—
Ward 6 .....	1736	1093	92	619	535	—
Durham .....	3672	2786	336	811	2207	—
Farmington .....	2125	1330	99	940	436	—
Lee .....	1165	842	49	387	473	—
Madbury .....	460	356	33	182	192	—
Middleton .....	279	178	3	107	67	—
Milton .....	1244	803	51	549	273	—
New Durham .....	597	384	44	318	99	—
Rochester —						
Ward 1 .....	2062	1355	63	708	478	1
Ward 2 .....	2324	1559	108	1038	587	1
Ward 3 .....	2013	1407	65	884	549	—
Ward 4 .....	2512	1779	126	822	754	—
Ward 5 .....	2304	1421	125	999	493	—
Rollinsford .....	1247	877	41	465	418	—
Somersworth —						
Ward 1 .....	1009	812	40	402	415	—
Ward 2 .....	885	685	42	342	359	—
Ward 3 .....	820	628	42	310	347	—
Ward 4 .....	1123	884	49	419	455	—
Ward 5 .....	783	616	37	296	329	—
Strafford .....	801	550	31	411	148	—
Totals .....	43340	29420	2163	15568	14168	4

GENERAL ELECTION SULLIVAN COUNTY  November 2, 1976	GOVERNOR					
	Names on Regular Checklist	Regular State Ballots Cast	Total Absentee Ballots Cast	Thomson, r	Spanos, d	Scattering
Acworth .....	338	226	27	145	106	—
Charlestown .....	2147	1523	108	819	739	—
Claremont —						
Ward 1 .....	1602	1138	146	487	742	—
Ward 2 .....	3167	2356	197	1117	1364	—
Ward 3 .....	2265	1464	109	532	938	—
Cornish .....	729	531	43	275	291	—
Croydon .....	254	190	10	103	87	—
Goshen .....	317	236	24	97	156	—
Grantham .....	342	212	47	165	82	—
Langdon .....	238	167	18	109	72	—
Lempster .....	389	264	19	170	104	2
Newport .....	3391	2206	326	1091	1395	—
Plainfield .....	897	628	48	244	416	—
Springfield .....	306	209	21	142	83	—
Sunapee .....	1532	1038	203	773	445	1
Unity .....	395	258	15	115	151	—
Washington .....	282	190	30	158	64	—
Totals .....	18591	12836	1391	6542	7235	3

FIRST CONGRESSIONAL DISTRICT  November 2, 1976	Adams, r	D'Amours, d	O'Brien, l	Wyman	Scattering
Albany .....	58	63	1	—	—
Alton .....	567	535	17	4	1
Atkinson .....	629	614	28	—	—
Auburn .....	261	659	6	2	—
Barnstead .....	314	388	10	1	—
Barrington .....	419	655	17	—	—
Bartlett .....	332	295	8	—	—
Bedford .....	884	2330	42	—	—
Belmont .....	363	704	21	1	—
Brentwood .....	252	331	14	1	—
Brookfield .....	95	91	3	—	—
Candia .....	402	580	36	1	2
Canterbury .....	202	294	7	—	—
Center Harbor ....	102	176	3	—	—
Chatham .....	34	31	—	—	—
Chester .....	349	352	29	3	—
Chichester .....	234	274	7	1	—
Conway .....	1106	1142	32	—	2
Danville .....	247	163	12	—	—
Deerfield .....	276	337	19	—	—
Derry .....	1687	3110	103	4	4
Dover —					
Ward 1 .....	326	1188	14	1	—
Ward 2 .....	199	1060	8	—	—
Ward 3 .....	276	1174	—	—	—
Ward 4 .....	459	1173	14	—	—
Ward 5 .....	398	1165	18	—	—
Ward 6 .....	302	791	42	—	—
Durham .....	629	2090	51	—	—
East Kingston .....	171	228	5	—	—
Eaton .....	61	67	5	—	—
Effingham .....	83	120	2	—	—
Epping .....	333	636	37	—	—
Epsom .....	369	457	9	—	—
Exeter .....	1048	2776	79	—	—
Farmington .....	501	811	13	—	—
Freedom .....	189	130	2	—	—
Fremont .....	206	223	37	—	—
Gilford .....	798	1287	22	—	—
Gilmanton .....	310	341	11	1	—
Goffstown .....	949	2922	38	—	—
Greenland .....	263	630	10	—	—
Hampstead .....	695	615	43	—	—
Hampton .....	1438	2777	42	—	—



FIRST CONGRESSIONAL DISTRICT November 2, 1976	Adams, r	D'Amours, d	O'Brien, l	Wyman	Scattering
Hampton Falls ...	315	342	9	—	—
Hale's Location ...	—	—	—	—	—
Hart's Location ...	6	6	—	—	—
Hooksett .....	614	1935	35	1	—
Jackson .....	124	139	—	—	—
Kensington .....	208	320	7	—	—
Kingston .....	581	730	33	—	—
Laconia —					
Ward 1 .....	271	531	14	—	—
Ward 2 .....	194	785	6	—	—
Ward 3 .....	374	725	—	—	—
Ward 4 .....	218	605	7	2	—
Ward 5 .....	182	694	—	—	—
Ward 6 .....	390	827	6	—	—
Lee .....	218	558	17	—	—
Londonderry .....	998	2098	53	—	—
London .....	307	414	11	—	—
Madbury .....	110	246	2	—	—
Madison .....	211	194	1	—	—
Manchester —					
Ward 1 .....	808	2578	52	3	9
Ward 2 .....	610	2160	34	—	—
Ward 3 .....	508	1777	37	1	2
Ward 4 .....	490	1834	32	—	—
Ward 5 .....	339	1736	22	—	—
Ward 6 .....	519	2273	25	—	—
Ward 7 .....	367	2032	28	—	—
Ward 8 .....	528	2091	30	—	—
Ward 9 .....	469	2203	29	—	—
Ward 10 .....	627	2070	34	—	—
Ward 11 .....	322	1759	33	—	—
Ward 12 .....	403	2436	36	—	—
Meredith .....	715	963	13	—	—
Merrimack .....	1376	3180	59	—	2
Middleton .....	36	120	1	—	—
Milton .....	276	500	7	—	—
Moultonborough ..	535	548	16	—	—
New Castle .....	169	334	2	—	—
New Durham .....	200	185	1	—	—
Newfields .....	114	213	—	—	—
New Hampton ...	220	240	6	—	—
Newington .....	105	220	3	—	—
Newmarket .....	316	1244	19	—	—
Newton .....	508	447	46	—	3

FIRST CONGRESSIONAL DISTRICT November 2, 1976	Adams, r	D'Amours, d	O'Brien, l	Wyman	Scattering
Northfield .....	270	498	7	2	—
North Hampton ..	493	933	13	—	—
Northwood .....	360	397	11	—	—
Nottingham .....	209	368	20	—	—
Ossipee .....	367	447	12	—	—
Pittsfield .....	355	530	1	—	—
Plaistow .....	835	724	31	1	—
Portsmouth —					
Ward 1 .....	267	1176	13	—	—
Ward 2 .....	347	1237	8	—	—
Ward 3 .....	224	784	9	—	—
Ward 4 .....	370	1383	13	—	1
Ward 5 .....	272	1017	14	—	—
Ward 6 .....	143	628	9	—	2
Raymond .....	480	799	232	—	—
Rochester —					
Ward 1 .....	401	907	12	—	1
Ward 2 .....	455	1124	7	3	—
Ward 3 .....	316	1051	8	—	—
Ward 4 .....	312	1354	7	—	—
Ward 5 .....	336	985	2	—	—
Rollinsford .....	167	683	3	—	—
Rye .....	715	1415	20	—	—
Sanbornton .....	243	366	3	—	—
Sandown .....	226	258	23	—	—
Sandwich .....	206	299	4	—	—
Seabrook .....	814	930	34	1	—
Somersworth —					
Ward 1 .....	129	654	2	—	—
Ward 2 .....	94	498	3	—	—
Ward 3 .....	87	532	2	—	—
Ward 4 .....	144	715	9	—	—
Ward 5 .....	69	534	4	—	—
South Hampton ..	175	141	5	—	—
Strafford .....	282	235	9	3	—
Stratham .....	329	563	8	—	—
Tamworth .....	241	394	5	—	—
Tilton .....	383	609	9	—	—
Tuftonboro .....	304	287	16	106	1
Wakefield .....	453	433	15	—	—
Windham .....	678	955	43	—	—
Wolfcboro .....	839	886	20	50	—
Totals .....	48087	107806	2349	193	30

SECOND CONGRESSIONAL DISTRICT  November 2, 1976	Cleveland, r	Grandmaison, d	Scattering
Acworth .....	186	67	—
Alexandria .....	186	80	—
Allenstown .....	571	872	—
Alstead .....	334	217	—
Amherst .....	2442	801	—
Andover .....	461	192	—
Antrim .....	534	174	—
Ashland .....	502	172	—
At. & Gil. Ac. Gt. .	—	—	—
Bath .....	228	43	—
Bean's Grant .....	—	—	—
Bean's Purchase ..	—	—	—
Bennington .....	203	79	—
Benton .....	65	7	—
Berlin —			
Ward 1 .....	703	837	—
Ward 2 .....	926	786	—
Ward 3 .....	1087	769	—
Ward 4 .....	569	889	—
Bethlehem .....	475	182	—
Boscawen .....	633	381	—
Bow .....	1127	584	—
Bradford .....	353	159	—
Bridgewater .....	191	59	—
Bristol .....	721	163	—
Brookline .....	425	174	—
Cambridge .....	1	1	—
Campton .....	488	118	—
Canaan .....	451	307	—
Carroll .....	196	68	—
Chandler's Pur. ...	—	—	—
Charlestown .....	858	639	—
Chesterfield .....	673	281	—
Claremont —			
Ward 1 .....	573	601	—
Ward 2 .....	1390	1029	—
Ward 3 .....	615	800	—
Clarksville .....	63	25	—
Colebrook .....	624	124	—
Columbia .....	111	44	—

SECOND CONGRESSIONAL DISTRICT	Cleveland, r	Grandmaison, d	Scattering
November 2, 1976			
Concord —			
Ward 1 .....	855	734	—
Ward 2 .....	1062	749	—
Ward 3 .....	830	472	1
Ward 4 .....	711	700	—
Ward 5 .....	569	493	—
Ward 6 .....	536	652	—
Ward 7 .....	1134	917	—
Ward 8 .....	1102	848	—
Cornish .....	356	197	—
Crawford's Pur. ...	—	—	—
Croydon .....	126	66	—
Cutt's Grant .....	—	—	—
Dalton .....	109	55	—
Danbury .....	180	57	—
Deering .....	227	85	—
Dix's Grant .....	—	—	—
Dixville .....	19	4	—
Dorchester .....	67	23	—
Dublin .....	369	191	—
Dummer .....	79	28	—
Dunbarton .....	309	169	—
Easton .....	53	40	—
Ellsworth .....	17	5	—
Enfield .....	601	350	—
Errol .....	100	12	—
Erving's Grant ...	—	—	—
Fitzwilliam .....	480	203	—
Francestown .....	298	116	—
Franconia .....	250	146	—
Franklin —			
Ward 1 .....	523	419	—
Ward 2 .....	497	443	—
Ward 3 .....	598	415	—
Gilsum .....	146	84	—
Gorham .....	752	578	—
Goshen .....	131	114	—
Grafton .....	195	44	—
Grantham .....	167	78	—
Greenfield .....	259	90	—
Green's Grant ...	—	—	—
Greenville .....	322	295	—

SECOND CONGRESSIONAL DISTRICT  November 2, 1976	Cleveland, r	Grandmaison, d	Scattering
Groton .....	50	27	—
Hadley's Purchase .	—	—	—
Hancock .....	507	204	—
Hanover .....	1566	1581	—
Harrisville .....	167	156	—
Haverhill .....	1041	217	2
Hebron .....	128	36	—
Henniker .....	701	375	—
Hill .....	176	62	—
Hillsborough .....	883	242	—
Hinsdale .....	728	440	—
Holderness .....	444	106	—
Hollis .....	1208	564	—
Hopkinton .....	1223	613	—
Hudson .....	2461	2280	—
Jaffrey .....	1231	590	—
Jefferson .....	260	78	—
Keene —			
Ward 1 .....	703	604	—
Ward 2 .....	749	590	—
Ward 3 .....	784	589	—
Ward 4 .....	1609	971	—
Ward 5 .....	952	762	—
Kilkenny .....	—	—	—
Lancaster .....	1018	302	—
Landaff .....	93	19	—
Langdon .....	113	60	—
Lebanon —			
Ward 1 .....	839	577	—
Ward 2 .....	558	453	—
Ward 3 .....	807	534	—
Lempster .....	182	85	—
Lincoln .....	355	106	—
Lisbon .....	440	85	—
Litchfield .....	503	348	—
Littleton .....	1691	595	1
Livermore .....	—	—	—
Low&Burbank's Gt.	—	—	—
Lyman .....	78	26	—
Lyme .....	359	222	—

SECOND CONGRESSIONAL DISTRICT  November 2, 1976	Cleveland, r	Grandmaison, d	Scattering
Lyndeborough ...	317	87	—
Marlborough .....	458	315	—
Marlow .....	125	69	—
Martin's Location .	—	—	—
Mason .....	205	77	—
Milan .....	253	115	—
Milford .....	2297	882	1
Millsfield .....	8	1	—
Monroe .....	235	60	—
Mont Vernon .....	319	139	—
Nashua —			
Ward 1 .....	1689	1375	—
Ward 2 .....	1660	1126	—
Ward 3 .....	978	1116	—
Ward 4 .....	707	1154	—
Ward 5 .....	1044	1274	—
Ward 6 .....	1149	1623	—
Ward 7 .....	770	1563	—
Ward 8 .....	2157	1732	—
Ward 9 .....	1234	1216	—
Nelson .....	132	87	—
New Boston .....	486	203	—
Newbury .....	310	108	—
New Ipswich .....	528	254	—
New London .....	1247	290	—
Newport .....	1350	1070	—
Northumberland ..	598	396	—
Odell .....	—	—	—
Orange .....	55	36	—
Orford .....	311	121	—
Pelham .....	1438	1259	—
Pembroke .....	1142	939	—
Peterborough .....	1577	634	—
Piermont .....	177	69	—
Pinkham's Grant ..	3	5	—
Pittsburg .....	288	46	—
Plainfield .....	363	285	—
Plymouth .....	1007	375	—
Randolph .....	112	46	—
Richmond .....	127	64	—
Rindge .....	601	261	—
Roxbury .....	57	30	—

SECOND CONGRESSIONAL DISTRICT November 2, 1976	Cleveland, r	Grandmaison, d	Scattering
Rumney .....	368	103	—
Salem .....	4607	3783	—
Salisbury .....	202	100	—
Sargent's Pur. ....	—	—	—
Second College Gt.	—	—	—
Sharon .....	63	39	—
Shelburne .....	101	40	—
Springfield .....	167	56	—
Stark .....	116	56	—
Stewartstown .....	171	89	—
Stoddard .....	158	78	—
Stratford .....	154	99	—
Success .....	—	—	—
Sugar Hill .....	185	66	—
Sullivan .....	136	75	—
Sunapee .....	867	320	—
Surry .....	164	88	—
Sutton .....	283	185	—
Swanzy .....	1155	775	—
Temple .....	242	65	—
Thomp.&Mes. Pur.	2	—	—
Thornton .....	268	62	—
Troy .....	380	314	—
Unity .....	121	128	—
Walpole .....	964	533	—
Warner .....	496	307	—
Warren .....	239	34	—
Washington .....	164	51	—
Waterville Valley .	69	31	—
Weare .....	758	305	—
Webster .....	230	141	—
Wentworth .....	195	25	—
Wentworth's Loc. .	11	4	—
Westmoreland ....	353	177	—
Whitefield .....	526	186	—
Wilmot .....	189	107	—
Wilton .....	774	293	—
Winchester .....	646	372	1
Windsor .....	29	14	—
Woodstock .....	243	94	—
Totals .....	100911	65792	6

COUNCILOR Dist. No. 1  November 2, 1976	Burton, r	Crowley, d	N. Cotton	Scatter
Albany .....	71	49	—	—
Alexandria .....	162	103	—	—
Alton .....	680	256	7	1
Ashland .....	331	305	—	—
At.&Gil. Ac. Gt. ..	—	—	—	—
Bartlett .....	391	222	—	—
Bath .....	214	55	4	—
Bean's Grant .....	—	—	—	—
Bean's Purchase ..	—	—	—	—
Belmont .....	482	472	4	—
Benton .....	58	9	—	—
Berlin—Ward 1 ..	419	927	—	—
Berlin—Ward 2 ..	565	938	—	—
Berlin—Ward 3 ..	720	936	—	—
Berlin—Ward 4 ..	285	1003	—	—
Bethlehem .....	383	231	5	—
Bridgewater .....	150	73	—	—
Bristol .....	530	299	—	—
Brookfield .....	145	40	—	1
Cambridge .....	—	2	—	—
Campton .....	342	243	—	—
Canaan .....	328	340	—	—
Carrroll .....	144	102	—	—
Center Harbor ...	148	123	—	—
Chandler's Pur. ..	—	—	—	—
Chatham .....	36	25	—	—
Clarksville .....	42	30	—	—
Colebrook .....	532	144	—	—
Columbia .....	95	46	1	—
Conway .....	1497	729	4	—
Cornish .....	260	251	—	—
Crawford's Pur. ..	—	—	—	—
Croydon .....	86	75	—	—
Cutt's Grant .....	—	—	—	—
Dalton .....	88	64	—	—
Danbury .....	140	64	2	—
Dix's Grant .....	—	—	—	—
Dixville .....	12	10	—	—



COUNCILOR Dist. No. 1  November 2, 1976	Burton, r	Crowley, d	N. Cotton	Scatter
Dorchester .....	47	35	—	—
Dummer .....	62	36	—	—
Easton .....	51	28	—	—
Eaton .....	86	36	—	—
Effingham .....	124	67	—	—
Ellsworth .....	13	8	—	—
Enfield .....	409	426	—	—
Errol .....	74	20	—	—
Erving's Grant ...	—	—	—	—
Franconia .....	217	141	2	1
Freedom .....	234	88	—	—
Gilford .....	1124	807	1	3
Gorham .....	542	676	—	—
Grafton .....	132	74	—	—
Grantham .....	134	80	—	—
Green's Grant ....	—	—	—	—
Groton .....	34	35	—	—
Hadley's Pur. ....	—	—	—	—
Hale's Location ..	—	—	—	—
Hanover .....	1211	1515	—	—
Hart's Location ..	11	3	—	—
Haverhill .....	988	238	13	2
Hebron .....	93	65	—	—
Hill .....	149	73	—	—
Holderness .....	312	217	—	—
Jackson .....	102	85	—	—
Jefferson .....	230	86	—	—
Kilkenny .....	—	—	—	—
Laconia—Ward 1 .	385	408	—	—
Laconia—Ward 2 .	293	608	—	—
Laconia—Ward 3 .	584	480	—	—
Laconia—Ward 4 .	296	483	—	—
Laconia—Ward 5 .	273	552	—	—
Laconia—Ward 6 .	556	605	—	—
Lancaster .....	922	329	—	—
Landaff .....	58	51	—	—
Lebanon Ward 1 .....	631	576	—	—

COUNCILOR Dist. No. 1  November 2, 1976	Burton, r	Crowley, d	N. Cotton	Scatter
Ward 2 .....	372	526	—	—
Ward 3 .....	621	565	—	—
Lincoln .....	266	185	—	—
Lisbon .....	336	175	—	—
Littleton .....	1342	770	4	1
Livermore .....	—	—	—	—
Low&Burbank's Gt.	—	—	—	—
Lyman .....	67	34	—	—
Lyme .....	308	210	—	—
Madison .....	296	118	—	—
Martin's Location .	—	—	—	—
Meredith .....	958	693	—	—
Middleton .....	56	96	—	—
Milan .....	186	142	—	—
Millsfield .....	4	4	—	—
Milton .....	335	379	—	—
Monroe .....	234	48	—	—
Moultonborough .	681	361	6	—
New Durham ....	227	126	—	—
New Hampton ...	253	203	—	—
Northumberland .	515	434	—	—
Odell .....	—	—	—	—
Orange .....	38	40	—	—
Orford .....	253	157	1	—
Ossipee .....	524	270	—	—
Piermont .....	160	75	—	—
Pinkham's Grant .	2	5	—	—
Pittsburg .....	212	71	—	—
Plainfield .....	273	295	2	—
Plymouth .....	606	758	4	—
Randolph .....	104	44	—	—
Rumney .....	234	205	—	—
Sanbornton .....	281	297	1	—
Sandwich .....	303	179	—	—
Sargent's Pur. ....	—	—	—	—
Second Col. Gt. ..	—	—	—	—
Shelburne .....	92	33	—	—
Springfield .....	134	64	—	—

COUNCILOR Dist. No. 1  November 2, 1976	Burton, r	Crowley, d	N. Cotton	Scatter
Stark .....	98	65	—	—
Stewartstown .....	125	104	—	—
Stratford .....	116	115	—	—
Success .....	—	—	—	—
Sugar Hill .....	154	77	3	—
Sunapee .....	659	341	1	—
Tamworth .....	365	254	—	—
T'son & Mes's' Pur. ....	2	—	—	—
Thornton .....	200	—	2	—
Tilton .....	447	524	6	—
Tuftonboro .....	519	175	1	1
Wakefield .....	578	243	—	—
Warren .....	174	88	—	—
Waterville Valley .	35	57	1	—
Wentworth .....	134	81	—	—
Wentworth's Loc. .	6	8	—	—
Whitefield .....	447	223	—	—
Wilmot .....	128	115	—	—
Wolfeboro .....	1274	474	—	—
Woodstock .....	195	129	—	—
Totals .....	35,642	27,795	75	10

COUNCILOR Dist. No. 2  November 2, 1976	McLane, r	Nichols, d
Acworth .....	166	49
Allenstown .....	568	826
Alstead .....	288	189
Andover .....	395	169
Antrim .....	414	191
Barnstead .....	450	228
Barrington .....	659	508
Bennington .....	161	85
Boscawen .....	641	283
Bradford .....	332	143
Canterbury .....	356	141
Charlestown .....	726	612
Chichester .....	355	143
Claremont		
Ward 1 .....	462	569
Ward 2 .....	1223	950
Ward 3 .....	466	765
Concord		
Ward 1 .....	946	568
Ward 2 .....	1209	550
Ward 3 .....	907	239
Ward 4 .....	809	534
Ward 5 .....	718	311
Ward 6 .....	632	476
Ward 7 .....	1410	583
Ward 8 .....	1231	620
Deerfield .....	396	177
Deering .....	181	99
Dunbarton .....	275	163
Epsom .....	588	247
Farmington .....	740	474
Francestown .....	274	98
Franklin		
Ward 1 .....	469	373
Ward 2 .....	435	417
Ward 3 .....	527	389
Gilmanton .....	439	179
Gilsum .....	103	83
Goshen .....	111	99
Hancock .....	458	166

COUNCILOR Dist. No. 2  November 2, 1976	McLane, r	Nichols, d
Henniker .....	658	331
Hillsborough .....	706	275
Hopkinton .....	1189	597
Langdon .....	103	46
Lee .....	408	288
Lempster .....	109	87
Loudon .....	487	259
Marlow .....	106	67
Nelson .....	134	61
Newbury .....	281	96
New London .....	1137	235
Newport .....	1140	950
Northfield .....	436	314
Northwood .....	523	200
Nottingham .....	358	175
Pembroke .....	1147	795
Pittsfield .....	542	327
Rochester		
Ward 1 .....	647	559
Ward 2 .....	814	589
Ward 3 .....	547	712
Ward 4 .....	599	900
Ward 5 .....	695	615
Salisbury .....	183	99
Stoddard .....	128	79
Strafford .....	388	121
Sullivan .....	111	76
Surry .....	139	83
Sutton .....	284	156
Unity .....	96	117
Walpole .....	819	492
Warner .....	524	209
Washington .....	129	65
Weare .....	657	313
Webster .....	234	110
Westmoreland .....	296	155
Windsor .....	25	11
Totals .....	37,299	23,260

COUNCILOR Dist. No. 3 November 2, 1976	Roy, r	Dudley, d	Kay, l	Scatter
Atkinson .....	876	392	16	—
Brentwood .....	379	237	4	—
Danville .....	304	111	4	—
Dover—Ward 1 ..	591	898	18	—
Dover—Ward 2 ..	356	861	3	—
Dover—Ward 3 ..	500	895	—	—
Dover—Ward 4 ..	582	938	—	—
Dover—Ward 5 ..	627	949	17	—
Dover—Ward 6 ..	436	642	—	—
Durham .....	723	2159	30	1
East Kingston ....	230	161	8	—
Epping .....	507	483	23	—
Exeter .....	1891	1998	58	—
Fremont .....	294	150	7	1
Greenland .....	313	475	25	—
Hampstead .....	967	385	17	—
Hampton .....	1895	2312	32	—
Hampton Falls ...	334	283	—	—
Kensington .....	251	280	6	—
Kingston .....	825	487	30	—
Madbury .....	136	220	6	—
New Castle .....	203	296	7	—
Newfields .....	160	180	4	—
Newington .....	140	180	7	—
Newmarket .....	565	1000	23	—
Newton .....	555	372	10	—
North Hampton ..	649	774	11	—
Plaistow .....	942	678	15	—
Portsmouth				
Ward 1 .....	465	931	30	1
Ward 2 .....	583	967	25	—
Ward 3 .....	367	594	26	—
Ward 4 .....	644	1042	48	1
Ward 5 .....	457	800	28	—
Ward 6 .....	253	494	20	—
Rollinsford .....	238	565	13	—
Rye .....	1004	1091	42	—

COUNCILOR Dist. No. 3 November 2, 1976	Roy, r	Dudley, d	Kay, l	Scatter
Salem .....	5529	2985	75	—
Seabrook .....	846	773	44	—
Somersworth				
Ward 1 .....	245	524	2	—
Ward 2 .....	188	470	11	—
Ward 3 .....	167	430	5	—
Ward 4 .....	244	601	7	—
Ward 5 .....	132	447	7	—
South Hampton ..	144	153	4	—
Stratham .....	439	425	7	—
Windham .....	1241	498	14	—
Totals .....	29417	32586	7755	4

COUNCILOR Dist. No. 4 November 2, 1976	D'Allesandro, r	Verville, d
Auburn .....	695	268
Bedford .....	2406	865
Bow .....	1191	378
Candia .....	752	252
Chester .....	597	131
Derry .....	3447	1357
Hooksett .....	1733	850
Hudson .....	2516	1771
Litchfield .....	556	237
Londonderry .....	2215	828
Manchester		
Ward 1 .....	2502	951
Ward 2 .....	1775	994
Ward 3 .....	1098	1155
Ward 4 .....	1199	1075
Ward 5 .....	996	1104
Ward 6 .....	1731	1142
Ward 7 .....	939	1447
Ward 8 .....	1327	1405
Ward 9 .....	1323	1336
Ward 10 .....	1690	1094
Ward 11 .....	954	1077
Ward 12 .....	1408	1412
Pelham .....	1274	1102
Raymond .....	952	443
Sandown .....	397	129
Totals .....	35723	22803



COUNCILOR Dist. No. 5 November 2, 1976	Streeter, r	Morin, d	Scatter
Amherst .....	2351	747	—
Brookline .....	417	168	—
Chesterfield .....	553	370	—
Dublin .....	315	210	—
Fitzwilliam .....	435	216	—
Goffstown .....	2343	1460	—
Greenfield .....	217	106	—
Greenville .....	295	281	—
Harrisville .....	146	167	1
Hinsdale .....	627	519	—
Hollis .....	1262	422	—
Jaffrey .....	1035	686	—
Keene—Ward 1 ..	620	676	—
Keene—Ward 2 ..	667	649	—
Keene—Ward 3 ..	719	631	—
Keene—Ward 4 ..	1331	1133	—
Keene—Ward 5 ..	813	832	—
Lyndeborough ....	274	101	—
Marlborough .....	412	327	—
Mason .....	174	80	—
Merrimack .....	3270	1389	2
Milford .....	2098	884	—
Mont Vernon ....	306	114	—
Nashua—Ward 1 .	1856	1048	—
Nashua—Ward 2 .	1748	873	—
Nashua—Ward 3 .	1082	843	—
Nashua—Ward 4 .	798	898	—
Nashua—Ward 5 .	1099	997	—
Nashua—Ward 6 .	1317	1175	—
Nashua—Ward 7 .	944	1152	—
Nashua—Ward 8 .	2283	1330	—
Nashua—Ward 9 .	1318	903	—
New Boston .....	424	212	—
New Ipswich .....	442	290	1
Peterborough ....	1425	691	1
Richmond .....	127	66	—
Rindge .....	500	322	—
Roxbury .....	47	39	—
Sharon .....	55	41	—
Swanzey .....	1053	828	—
Temple .....	227	70	—
Troy .....	311	369	—
Wilton .....	702	303	—
Winchester .....	565	438	—
Totals .....	39003	25056	4

SENATORIAL Dist. No. 1  November 2, 1976	Lamontagne, r	Lamontagne, d	Scatter
Atk. & Gil. Ac. Gt.	—	—	—
Berlin—Ward 1 ..	185	999	—
Berlin—Ward 2 ..	606	988	—
Berlin—Ward 3 ..	819	910	—
Berlin—Ward 4 ..	357	981	—
Cambridge .....	2	—	—
Carroll .....	169	83	—
Clarksville .....	55	29	—
Colebrook .....	550	124	—
Columbia .....	103	43	—
Dix's Grant .....	—	—	—
Dixville .....	—	24	—
Dummer .....	55	25	18
Errol .....	79	23	—
Erving's Grant ...	—	—	—
Gorham .....	575	671	—
Jefferson .....	237	77	—
Kilkenny .....	—	—	—
Low&Burbank's Gt.	—	—	—
Milan .....	194	134	4
Millsfield .....	6	3	—
Northumberland .	493	470	—
Odell .....	—	—	—
Pittsburg .....	226	57	—
Randolph .....	108	41	—
Second College Gt.	—	—	—
Shelburne .....	85	35	—
Stark .....	160	—	—
Stewartstown ....	138	93	—
Stratford .....	113	113	—
Success .....	—	—	—
Wentworth's Loc. .	—	16	—
Totals .....	2315	5939	22

SENATORIAL Dist. No. 2  November 2, 1976	Poulsen, r	Bouley, d	Scatter
Albany .....	82	36	—
Bartlett .....	454	162	—
Bath .....	215	48	—
Bean's Grant .....	—	—	—
Bean's Purchase ..	—	—	—
Benton .....	58	9	—
Bethlehem .....	467	173	—
Chandler's Pur. ..	—	—	—
Chatham .....	39	21	—
Conway .....	1591	504	2
Crawford's Pur. ..	—	—	—
Cutt's Grant .....	—	—	—
Dalton .....	102	59	—
Easton .....	61	24	—
Eaton .....	93	27	—
Effingham .....	131	53	—
Franconia .....	244	128	—
Freedom .....	252	73	—
Green's Grant .....	—	—	—
Hadley's Pur. ....	—	—	—
Hale's Location ..	—	—	—
Hart's Location ..	13	—	—
Haverhill .....	919	238	—
Jackson .....	174	72	—
Lancaster .....	920	323	—
Landaff .....	92	18	—
Lincoln .....	299	132	—
Lisbon .....	425	91	—
Littleton .....	1684	542	1
Livermore .....	—	—	—
Lyman .....	78	27	—
Madison .....	326	86	—
Martin's Loc. ....	—	—	—
Monroe .....	256	41	—
Pinkham's Gt. ...	1	3	—
Sargent's Gt. ....	—	—	—
Sugar Hill .....	172	71	—
Tamworth .....	394	195	—
Thomp.&Mes's Pur.	2	—	—
Whitefield .....	472	194	—
Woodstock .....	213	99	—
Totals .....	10229	3449	3

SENATORIAL Dist. No. 3  November 2, 1976	Smith, r	Smith, d	Scatter
Ashland .....	597	—	—
Belmont .....	1012	—	—
Campton .....	445	132	—
Canterbury .....	476	—	—
Center Harbor ...	168	91	—
Ellsworth .....	18	—	—
Holderness .....	412	111	—
Meredith .....	1636	—	—
Moultonborough .	827	260	—
New Hampton ...	281	166	—
Northfield .....	402	352	—
Ossipee .....	572	239	—
Plymouth .....	1310	—	2
Sanbornton .....	347	236	—
Sandwich .....	359	150	1
Thornton .....	243	66	—
Tilton .....	602	331	—
Tuftonboro .....	574	134	—
Wakefield .....	648	204	—
Waterville Valley .	54	39	—
Wolfeboro .....	1399	373	—
Totals .....	12382	2884	3

SENATORIAL Dist. No. 4	Gardner, r	Bourgoine, d	Scatter
November 2, 1976			
Alton .....	860	237	—
Barnstead .....	484	220	—
Brookfield .....	155	34	—
Farmington .....	795	453	—
Gilford .....	1569	554	1
Gilmanton .....	493	174	1
Laconia—Ward 1 .	508	299	—
Laconia—Ward 2 .	426	531	—
Laconia—Ward 3 .	717	366	—
Laconia—Ward 4 .	485	360	—
Laconia—Ward 5 .	416	454	—
Laconia—Ward 6 .	778	454	—
Middleton .....	70	85	—
Milton .....	410	314	—
New Durham ....	263	101	—
Pittsfield .....	566	321	—
Totals .....	8995	4957	2

SENATORIAL Dist. No. 5  November 2, 1976	David Hammond Bradley, r	David J. Bradley, d	Scatter
Alexandria .....	148	94	—
Andover .....	357	227	—
Bridgewater .....	162	63	—
Bristol .....	562	266	—
Canaan .....	367	348	—
Danbury .....	160	56	—
Dorchester .....	50	31	—
Enfield .....	469	423	—
Grafton .....	147	67	—
Grantham .....	139	82	—
Groton .....	34	34	—
Hanover .....	1578	1547	—
Hebron .....	101	58	—
Hill .....	164	55	—
Lebanon			
Ward 1 .....	643	731	—
Ward 2 .....	433	535	—
Ward 3 .....	645	636	—
Lyme .....	345	228	—
Orange .....	46	40	—
Orford .....	251	147	—
Piermont .....	155	85	—
Plainfield .....	281	341	2
Rumney .....	293	104	—
Warren .....	193	44	—
Wentworth .....	154	46	—
Totals .....	7877	6288	2

SENATORIAL Dist. No. 6 November 2, 1976	Brown, r	Bergeron, d	Scattering
Barrington .....	643	588	—
Rochester —			
Ward 1 .....	536	782	—
Ward 2 .....	662	923	1
Ward 3 .....	429	936	—
Ward 4 .....	460	1074	—
Ward 5 .....	561	881	—
Rollinsford .....	246	556	—
Somersworth —			
Ward 1 .....	237	517	—
Ward 2 .....	148	516	—
Ward 3 .....	127	487	—
Ward 4 .....	193	652	—
Ward 5 .....	94	498	—
Totals .....	4336	8410	1

SENATORIAL Dist. No. 7  November 2, 1976	Jacobson, r	Howard, d	Scattering
Antrim .....	295	379	—
Bennington .....	127	135	—
Boscawen .....	535	373	—
Bradford .....	347	133	—
Deering .....	174	128	—
Francestown .....	244	131	—
Franklin —			
Ward 1 .....	440	440	—
Ward 2 .....	390	489	—
Ward 3 .....	486	465	—
Greenfield .....	151	161	—
Henniker .....	638	354	1
Hillsborough .....	656	395	—
Hopkinton .....	1210	486	—
Newbury .....	306	97	—
New London .....	1245	235	—
Salisbury .....	195	87	—
Sutton .....	220	143	—
Warner .....	499	220	—
Webster .....	230	101	—
Wilmot .....	214	72	—
Windsor .....	22	16	—
Totals .....	8624	5040	1



SENATORIAL Dist. No. 8  November 2, 1976	Saggiotes, r	Bicknell, d	Scattering
Acworth .....	174	56	—
Charlestown .....	884	592	—
Claremont —			
Ward 1 .....	538	582	—
Ward 2 .....	1332	1012	—
Ward 3 .....	590	766	—
Cornish .....	290	233	—
Croydon .....	135	48	—
Goshen .....	145	90	—
Langdon .....	92	60	—
Lempster .....	182	72	—
Newport .....	1577	789	—
Springfield .....	161	49	—
Sunapee .....	872	261	—
Unity .....	129	108	—
Washington .....	149	46	—
Totals .....	7250	4764	—

SENATORIAL Dist. No. 9 November 2, 1976	Monier, r	Silva, d	Scatter
Bedford .....	2092	925	—
Bow .....	1064	507	—
Dunbarton .....	308	154	—
Goffstown .....	2657	1272	—
Litchfield .....	403	335	—
Merrimack .....	2347	2356	1
New Boston .....	458	214	—
Weare .....	744	262	—
Totals .....	10073	6025	1

SENATORIAL Dist No. 10 November 2, 1976	Blaisdell, r	Blaisdell, d	Scatter
Alstead .....	296	219	—
Chesterfield .....	594	303	2
Gilsum .....	111	104	—
Keene—Ward 1 ..	—	1265	—
Keene—Ward 2 ..	—	1262	—
Keene—Ward 3 ..	705	702	—
Keene—Ward 4 ..	—	2437	—
Keene—Ward 5 ..	821	792	—
Marlow .....	105	78	—
Nelson .....	127	70	—
Roxbury .....	46	38	—
Stoddard .....	140	79	—
Sullivan .....	146	50	—
Surry .....	146	97	—
Walpole .....	—	1382	—
Westmoreland ...	312	178	—
Totals .....	3549	9056	2

SENATORIAL. Dist. No. 11  November 2, 1976	Trowbridge, r	Trowbridge, d	Scatter
Dublin .....	360	186	—
Fitzwilliam .....	449	197	—
Greenville .....	527	—	—
Hancock .....	663	—	—
Harrisville .....	294	—	1
Hinsdale .....	583	520	—
Jaffrey .....	1589	—	—
Marlborough .....	418	300	—
Mason .....	251	—	—
New Ipswich .....	443	273	—
Peterborough .....	1481	602	—
Richmond .....	117	67	—
Rindge .....	510	282	—
Sharon .....	55	41	—
Swanzy .....	1792	—	—
Temple .....	205	68	—
Troy .....	290	351	—
Winchester .....	930	—	1
Totals .....	10957	2887	2

SENATORIAL Dist. No. 12 November 2, 1976	Rock, r	Newson, d	Scatter
Amherst .....	2061	1089	—
Brookline .....	403	187	—
Hollis .....	1151	549	—
Lyndeborough ...	240	132	—
Milford .....	1855	1185	4
Mont Vernon .....	296	139	—
Nashua—Ward 1 .	1964	960	—
Nashua—Ward 2 .	1732	857	—
Wilton .....	648	353	—
Totals .....	10350	5451	4

SENATORIAL Dist. No. 13 November 2, 1976	Davidson, r	McLaughlin, d	Scatter
Nashua—Ward 4 .	538	1142	2
Nashua—Ward 5 .	848	1266	—
Nashua—Ward 6 .	986	1584	—
Nashua—Ward 8 .	1860	1787	—
Nashua—Ward 9 .	1084	1161	—
Totals .....	5316	6940	2

SENATORIAL Dist. No. 14 November 2, 1976	Keeney, r	LaRose, d	Scatter
Hudson .....	2587	2006	1
Londonderry .....	1939	980	—
Nashua—Ward 3 .	755	1072	—
Nashua—Ward 7 .	624	1467	—
Totals .....	5905	5525	1

SENATORIAL Dist. No. 15 November 2, 1976	Whitaker, r	Hancock, d	Scatter
Concord —			
Ward 1 .....	740	826	—
Ward 2 .....	895	902	—
Ward 3 .....	579	564	—
Ward 4 .....	580	816	—
Ward 5 .....	469	559	1
Ward 6 .....	460	687	—
Ward 7 .....	1005	1036	—
Ward 8 .....	932	967	—
Totals .....	5660	6357	1

SENATORIAL Dist. No. 16 November 2, 1976	Packard, r	Healy, d	Scatter
Allenstown .....	516	950	—
Chichester .....	299	210	—
Epsom .....	518	335	—
Hooksett .....	1306	1199	—
Loudon .....	391	350	—
Manchester —			
Ward 1 .....	1785	1701	—
Ward 2 .....	1351	1500	—
Pembroke .....	987	985	—
Totals .....	<u>7153</u>	<u>7230</u>	—

SENATORIAL Dist. No. 17 November 2, 1976	Sanborn, r	Shea, d	Scatter
Auburn .....	551	388	1
Brentwood .....	403	178	—
Candia .....	561	292	1
Deerfield .....	527	179	—
Epping .....	614	371	—
Fremont .....	361	109	—
Manchester —			
Ward 4 .....	712	1482	—
Ward 6 .....	1025	1634	—
Northwood .....	557	226	—
Nottingham .....	397	193	—
Raymond .....	1021	492	—
Strafford .....	385	137	—
Totals .....	<u>7114</u>	<u>5681</u>	2

SENATORIAL Dist. No. 18 November 2, 1976	Ravgiala, Jr., r	Provost, d	Scatter
Manchester —			
Ward 5 .....	495	1411	—
Ward 7 .....	528	1642	—
Ward 8 .....	816	1590	—
Ward 9 .....	672	1889	—
Totals .....	2511	6532	—

SENATORIAL Dist. No. 19 November 2, 1976	Brown, r	Cressy, d	Scatter
Chester .....	556	166	—
Danville .....	342	120	—
Derry .....	2991	1742	—
East Kingston ....	191	234	—
Hampstead .....	1157	331	—
Kingston .....	839	614	—
Newton .....	587	482	—
Plaistow .....	1218	598	—
Sandown .....	433	119	—
Seabrook .....	948	1035	—
South Hampton ...	116	257	—
Totals .....	9378	5698	—





SENATORIAL Dist. No. 22 November 2, 1976	Sumnu, r	Downing, d	Scatter
Atkinson .....	824	586	—
Pelham .....	1241	1448	—
Salem .....	3752	5116	—
Windham .....	983	834	—
Totals .....	6800	7984	—

SENATORIAL Dist. No. 23 November 2, 1976	Munroe, r	Preston, d	Scatter
Exeter .....	1820	2186	—
Greenland .....	281	625	—
Hampton .....	1020	3504	—
Hampton Falls ....	286	371	—
Kensington .....	228	311	—
Newfields .....	147	198	—
Newington .....	123	202	—
Newmarket .....	349	1207	—
North Hampton ..	433	1060	—
Stratham .....	380	514	—
Totals .....	5067	10178	—

<b>SENATORIAL</b> <b>Dist. No. 24</b>  November 2, 1976	<b>Hodgdon, r</b>	<b>Foley, d</b>	<b>Scatter</b>
New Castle .....	195	329	—
Portsmouth —			
Ward 1 .....	267	1230	—
Ward 2 .....	311	1317	—
Ward 3 .....	229	810	—
Ward 4 .....	364	1434	1
Ward 5 .....	269	1057	—
Ward 6 .....	130	674	—
Rye .....	806	1355	—
<b>Totals .....</b>	<hr/> <b>2571</b>	<hr/> <b>8206</b>	<hr/> <b>1</b>

GENERAL ELECTION  BELKNAP COUNTY  November 2, 1976	Sheriff			Attorney		
	Alden, r	Alden, d	Scattering	Makris, r	Makris, d	Scattering
Alton .....	941	227	2	824	232	—
Barnstead .....	509	223	—	465	214	—
Belmont .....	1090	—	2	1034	—	3
Center Harbor ....	171	89	—	166	88	—
Gilford .....	1467	594	3	1390	588	1
Gilmanton .....	492	196	1	450	191	—
Laconia —						
Ward 1 .....	811	—	—	781	—	—
Ward 2 .....	946	—	—	922	—	—
Ward 3 .....	1080	—	—	1056	—	—
Ward 4 .....	814	—	1	789	—	3
Ward 5 .....	841	—	—	815	—	—
Ward 6 .....	794	415	—	776	414	—
Meredith .....	1653	—	—	1622	—	—
New Hampton ...	300	162	—	292	157	—
Sanbornton .....	365	237	—	368	225	—
Tilton .....	660	316	—	641	312	—
Totals .....	12934	2459	9	12391	2421	7

GENERAL ELECTION  BELKNAP COUNTY  November 2, 1976	Treasurer		Register of Deeds		Register of Probate	
	Wakeman, Jr. r	Wakeman, Jr., d	Wheeler, r	Wheeler, d	Conly, r	Conly, d
Alton .....	868	123	877	227	870	221
Barnstead .....	457	216	472	214	460	219
Belmont .....	1051	—	1053	—	1044	—
Center Harbor ....	165	83	170	82	170	98
Gilford .....	1430	603	1414	601	1410	603
Gilmanton .....	444	190	454	189	445	185
Laconia —						
Ward 1 .....	802	—	799	—	800	—
Ward 2 .....	948	—	940	—	938	—
Ward 3 .....	1084	—	1073	—	1078	—
Ward 4 .....	799	—	800	—	812	—
Ward 5 .....	837	—	822	—	827	—
Ward 6 .....	784	415	783	417	775	418
Mercedith .....	1618	—	1631	—	1620	—
New Hampton ...	296	152	293	152	292	153
Sanbornton .....	367	227	372	231	363	224
Tilton .....	647	309	652	314	644	315
Totals .....	12597	2318	12605	2427	12548	2436

GENERAL ELECTION  BELKNAP COUNTY  November 2, 1976	COUNTY COMMISSIONERS							
	1st District			2nd District			3rd District	
	Dexter, r	Hamilton, d	Scattering	Sprague, r	Warthen, d	Scattering	Spear, r	Scattering
Alton .....	861	241	—	827	214	—	939	—
Barnstead .....	459	235	—	449	221	—	553	—
Belmont .....	738	340	—	660	358	—	775	—
Center Harbor ....	184	100	—	169	101	—	206	—
Gilford .....	1563	509	4	1539	454	—	1678	1
Gilmanton .....	468	183	—	478	152	—	531	2
Laconia —								
Ward 1 .....	596	245	—	577	208	—	633	—
Ward 2 .....	543	397	—	514	391	—	540	1
Ward 3 .....	819	296	—	787	257	—	833	—
Ward 4 .....	568	261	—	493	279	—	539	2
Ward 5 .....	540	331	—	473	324	—	495	—
Ward 6 .....	883	350	—	846	328	—	875	—
Meredith .....	1274	367	—	1254	489	—	1385	—
New Hampton ...	322	131	—	246	232	—	339	2
Sanbornton .....	410	196	1	384	195	—	484	—
Tilton .....	622	346	1	608	345	1	710	2
Totals .....	10850	4528	6	10304	4548	1	11515	10

GENERAL ELECTION  CARROLL COUNTY  November 2, 1976	Sheriff			Attorney		
	Floyd, r	Fullerton, d	Scattering	Cox, r	Shea, d	Scattering
Albany .....	88	43	—	78	48	—
Bartlett .....	434	182	—	386	220	—
Brookfield .....	139	71	1	159	55	—
Chatham .....	42	21	—	33	30	—
Conway .....	1703	795	2	1620	801	4
Eaton .....	92	40	—	89	41	—
Effingham .....	67	166	—	120	108	1
Freedom .....	171	191	—	245	110	—
Hart's Location ..	13	2	—	10	4	—
Hale's Location ..	—	—	—	—	—	—
Jackson .....	202	70	—	180	88	—
Madison .....	280	161	—	290	134	—
Moultonborough .	864	368	—	831	296	—
Ossipee .....	414	546	—	562	377	—
Sandwich .....	409	193	—	381	129	—
Tamworth .....	326	427	—	427	265	—
Tuftonboro .....	477	278	—	522	220	1
Wakefield .....	559	377	—	548	410	—
Wolfeboro .....	1321	558	—	1336	566	—
Totals .....	7601	4489	3	7817	3902	6

GENERAL ELECTION  CARROLL COUNTY  November 2, 1976	Treasurer		Register of Deeds		Register of Probate	
	Weeks, r	Weeks, d	Blake, r	Scattering	Eckhoff, r	White, d
Albany .....	86	35	108	—	84	37
Bartlett .....	552	—	499	—	389	169
Brookfield .....	166	22	182	—	167	27
Chatham .....	36	23	46	—	39	23
Conway .....	1760	528	2084	—	1662	584
Eaton .....	119	—	116	—	95	30
Effingham .....	216	—	167	—	170	45
Freedom .....	218	88	299	—	297	54
Hart's Location ..	14	—	14	—	13	—
Hale's Location ..	—	—	—	—	—	—
Jackson .....	173	74	201	—	104	81
Madison .....	322	70	393	—	318	86
Moultonborough .	854	224	960	—	738	354
Ossipee .....	601	237	719	—	729	149
Sandwich .....	365	122	431	1	288	248
Tamworth .....	622	—	563	—	416	227
Tuftonboro .....	604	121	668	3	632	100
Wakefield .....	646	204	750	—	668	183
Wolfeboro .....	1467	294	1589	—	1536	267
<b>Totals .....</b>	<b>8821</b>	<b>2042</b>	<b>9789</b>	<b>4</b>	<b>8345</b>	<b>2664</b>

GENERAL ELECTION  CARROLL COUNTY  November 2, 1976	COUNTY COMMISSIONERS				
	Leavitt, r	Roberts, r	Thayer, r	Ekberg, d	Scattering
Albany .....	98	110	99	32	—
Bartlett .....	434	498	427	211	—
Brookfield .....	163	162	164	41	—
Chatham .....	38	46	43	24	—
Conway .....	1865	2020	1735	735	5
Eaton .....	102	112	101	41	—
Effingham .....	180	152	166	74	—
Freedom .....	302	269	272	94	—
Hart's Location ..	13	13	12	—	—
Hale's Location ..	—	—	—	—	—
Jackson .....	181	210	179	108	—
Madison .....	349	359	327	105	—
Moultonborough .	886	837	911	249	—
Ossipee .....	699	645	648	258	—
Sandwich .....	406	391	411	139	—
Tamworth .....	516	495	467	200	—
Tuftonboro .....	622	608	703	135	1
Wakefield .....	695	673	705	215	—
Wolfeboro .....	1541	1472	1668	353	—
Totals .....	9090	9072	9038	3014	6



GENERAL ELECTION  CHESHIRE COUNTY  November 2, 1976	Sheriff			Attorney	
	Lysitt, r	Dearth, d	Scattering	O'Brien, r	Shortidge, d
Alstead .....	382	132	—	270	235
Chesterfield .....	789	172	—	633	293
Dublin .....	400	117	—	306	209
Fitzwilliam .....	520	141	—	450	192
Gilsum .....	170	52	—	123	88
Harrisville .....	232	83	1	145	167
Hinsdale .....	727	423	—	660	473
Jaffrey .....	1193	511	—	1045	621
Keene —					
Ward 1 .....	960	357	3	657	609
Ward 2 .....	985	332	3	693	608
Ward 3 .....	1042	420	—	744	590
Ward 4 .....	2070	525	—	1443	1074
Ward 5 .....	1262	413	—	894	758
Marlborough .....	608	160	—	426	314
Marlow .....	157	38	—	107	77
Nelson .....	197	21	—	107	97
Richmond .....	153	46	—	117	67
Rindge .....	561	244	—	528	261
Roxbury .....	64	23	—	41	44
Stoddard .....	192	48	—	146	74
Sullivan .....	158	58	—	122	84
Surry .....	192	60	—	151	95
Swanzey .....	1473	460	1	1015	836
Troy .....	487	210	—	354	321
Walpole .....	1151	281	—	916	499
Westmoreland .....	425	85	—	325	177
Winchester .....	730	292	2	565	405
Totals .....	17280	5704	10	12983	9268

GENERAL ELECTION  CHESHIRE COUNTY  November 2, 1976	Treasurer		Register of Deeds		Register of Probate	
	Allen, r	Bemis, d	Hubal, r	Anderson, d	Parker, r	Davey, d
Alstead .....	264	221	329	157	288	202
Chesterfield .....	765	174	650	235	674	223
Dublin .....	290	197	271	230	337	156
Fitzwilliam .....	397	233	470	158	479	148
Gilsum .....	100	92	122	81	135	73
Harrisville .....	136	165	143	154	195	97
Hinsdale .....	601	511	646	465	664	456
Jaffrey .....	894	736	926	716	1124	551
Keene —						
Ward 1 .....	552	643	767	445	867	360
Ward 2 .....	567	620	760	477	858	364
Ward 3 .....	663	689	832	464	966	329
Ward 4 .....	1338	980	1585	825	1823	569
Ward 5 .....	804	734	974	606	1091	465
Marlborough .....	382	326	464	253	526	196
Marlow .....	109	68	122	59	126	54
Nelson .....	121	70	129	70	149	48
Richmond .....	106	72	120	56	131	44
Rindge .....	471	322	518	275	557	222
Roxbury .....	41	35	51	28	60	22
Stoddard .....	137	73	157	59	165	51
Sullivan .....	96	97	122	76	144	57
Surry .....	136	93	154	78	172	64
Swanzy .....	754	1056	1171	606	1272	508
Troy .....	249	398	336	310	386	265
Walpole .....	820	505	911	427	772	621
Westmoreland ....	336	149	369	114	361	125
Winchester .....	499	440	579	348	632	311
Totals .....	11628	9699	13688	7772	14954	6581

GENERAL ELECTION  CHESHIRE COUNTY  November 2, 1976	COUNTY COMMISSIONERS					
	1st District		2nd District		3rd District	
	Adams, r	Bishopric, d		None in 1976	Savage, r	Gutoski, d
Alstead .....	317	164	—	—	—	—
Chesterfield .....	671	235	—	—	—	—
Dublin .....	—	—	—	—	345	146
Fitzwilliam .....	—	—	—	—	492	133
Gilsum .....	131	74	—	—	—	—
Harrisville .....	—	—	—	—	192	104
Hinsdale .....	614	471	—	—	—	—
Jaffrey .....	—	—	—	—	1189	485
Keene —						
Ward 1 .....	—	—	—	—	—	—
Ward 2 .....	—	—	—	—	—	—
Ward 3 .....	—	—	—	—	—	—
Ward 4 .....	—	—	—	—	—	—
Ward 5 .....	—	—	—	—	—	—
Marlborough .....	—	—	—	—	496	209
Marlow .....	129	53	—	—	—	—
Nelson .....	—	—	—	—	128	66
Richmond .....	—	—	—	—	122	57
Rindge .....	—	—	—	—	660	190
Roxbury .....	—	—	—	—	56	24
Stoddard .....	164	51	—	—	—	—
Sullivan .....	133	67	—	—	—	—
Surry .....	154	79	—	—	—	—
Swanzy .....	—	—	—	—	1131	633
Troy .....	—	—	—	—	343	276
Walpole .....	907	480	—	—	—	—
Westmoreland .....	305	199	—	—	—	—
Winchester .....	—	—	—	—	522	463
Totals .....	3525	1873	—	—	5676	2786

GENERAL ELECTION  COOS COUNTY  November 2, 1976	Sheriff		Attorney		Treasurer	
	Martineau, r	Martineau, d	Morin, r	Cote, d	Morton, Sr., r	Morton, Sr., d
Atk. & Gil. Ac. Gt.	—	—	—	—	—	—
Bean's Grant . . . .	—	—	—	—	—	—
Bean's Purchase ..	—	—	—	—	—	—
Berlin—Ward 1 ..	482	1016	820	707	470	931
Berlin—Ward 2 ..	597	1050	964	736	593	1001
Berlin—Ward 3 ..	944	850	1097	721	865	876
Berlin—Ward 4 ..	331	1090	720	722	318	1022
Cambridge .....	2	—	—	2	2	—
Carroll .....	160	90	150	95	153	90
Chandler's Pur. ..	—	—	—	—	—	—
Clarksville .....	31	25	46	30	44	30
Colebrook .....	566	124	522	143	552	125
Columbia .....	106	41	98	46	101	41
Crawford's Pur. ..	—	—	—	—	—	—
Cutt's Grant .....	—	—	—	—	—	—
Dalton .....	155	—	87	55	150	—
Dix's Grant .....	—	—	—	—	—	—
Dixville .....	25	—	15	8	23	—
Dummer .....	66	35	68	40	66	36
Errol .....	78	21	84	21	79	21
Erving's Gt. or Loc.	—	—	—	—	—	—
Gorham .....	546	703	496	790	542	679
Green's Grant ....	—	—	—	—	—	—
Hadley's Pur. ....	—	—	—	—	—	—
Jefferson .....	236	80	216	100	235	75
Kilkenny .....	—	—	—	—	—	—
Lancaster .....	944	319	900	355	912	326
Low&Burbank's Gt.	—	—	—	—	—	—
Martin's Loc. ....	—	—	—	—	—	—
Milan .....	196	157	216	141	203	137
Millsfield .....	8	1	6	3	7	1
Northumberland .	480	482	533	431	483	463
Odell .....	—	—	—	—	—	—
Pinkham's Grant .	2	5	—	6	2	5
Pittsburg .....	220	58	209	62	214	56
Randolph .....	103	46	87	73	99	45

GENERAL ELECTION  COOS COUNTY  November 2, 1976	Sheriff		Attorney		Treasurer	
	Martineau, r	Martineau, d	Morin, r	Cote, d	Morton, Sr., r	Morton, Sr., d
Sargent's Pur. ....	—	—	—	—	—	—
Second College Gt.	—	—	—	—	—	—
Shelburne .....	90	38	63	70	90	40
Stark .....	171	—	93	67	159	—
Stewartstown .....	142	95	151	90	140	92
Stratford .....	121	116	121	115	117	112
Success .....	—	—	—	—	—	—
Thomp.&Mes's Pur.	2	—	2	—	2	—
Wentworth's Loc. .	16	—	12	3	14	—
Whitefield .....	454	210	421	246	437	217
<b>Totals .....</b>	<b>7294</b>	<b>6652</b>	<b>8227</b>	<b>5878</b>	<b>7072</b>	<b>6421</b>

GENERAL ELECTION	Register of Deeds		Register of Probate	
	Bartlett, r	Bartlett, d	McLean, r	McLean, d
COOS COUNTY				
November 2, 1976				
Atk. & Gil. Ac. Gt.	—	—	—	—
Bean's Grant . . . .	—	—	—	—
Bean's Purchase ..	—	—	—	—
Berlin—Ward 1 ..	457	913	452	924
Berlin—Ward 2 ..	595	994	585	982
Berlin—Ward 3 ..	854	888	843	877
Berlin—Ward 4 ..	308	1013	292	1019
Cambridge .....	2	—	2	—
Carroll .....	162	87	159	89
Chandler's Pur. ..	—	—	—	—
Clarksville .....	51	31	52	30
Colebrook .....	575	129	606	125
Columbia .....	105	41	106	41
Crawford's Pur. ..	—	—	—	—
Cutt's Grant .....	—	—	—	—
Dalton .....	155	—	156	—
Dix's Grant .....	—	—	—	—
Dixville .....	23	—	25	—
Dummer .....	66	35	67	34
Errol .....	82	20	81	18
Erving's Gt. or Loc.	—	—	—	—
Gorham .....	541	682	546	690
Green's Grant ....	—	—	—	—
Hadley's Pur. ....	—	—	—	—
Jefferson .....	250	83	249	83
Kilkenny .....	—	—	—	—
Lancaster .....	947	339	959	344
Low&Burbank's Gt.	—	—	—	—
Martin's Loc. ....	—	—	—	—
Milan .....	205	137	211	137
Millsfield .....	7	1	7	1
Northumberland .	491	476	488	472
Odell .....	—	—	—	—
Pinkham's Grant .	2	5	2	5
Pittsburg .....	235	57	236	57
Randolph .....	105	44	105	44

GENERAL ELECTION	Register of Deeds		Register of Probate	
	Bartlett, r	Bartlett, d	McLean, r	McLean, d
COOS COUNTY November 2, 1976				
Sargent's Pur. ....	—	—	—	—
Second College Gt.	—	—	—	—
Shelburne .....	90	39	93	42
Stark .....	164	—	166	—
Stewartstown .....	147	90	155	90
Stratford .....	123	114	124	117
Success .....	—	—	—	—
Thomp.&Mes's Pur.	2	—	2	—
Wentworth's Loc. .	15	—	16	—
Whitefield .....	453	222	453	220
Totals .....	7212	6440	7238	6441

GENERAL ELECTION  COOS COUNTY  November 2, 1976	COUNTY COMMISSIONERS					
	1st District		2nd District		3rd District	
	Hawkinson, r	Hawkinson, d	Corrigan, r	Corrigan, d	Brungot, r	Brungot, d
Atk. & Gil. Ac. Gt.	—	—	—	—	—	—
Bean's Grant . . . .	—	—	—	—	—	—
Bean's Purchase ..	—	—	—	—	—	—
Berlin—Ward 1 ..	456	941	—	—	—	—
Berlin—Ward 2 ..	575	1417	—	—	—	—
Berlin—Ward 3 ..	836	889	—	—	—	—
Berlin—Ward 4 ..	297	1012	—	—	—	—
Cambridge .....	—	—	—	—	2	—
Carroll .....	—	—	156	89	—	—
Chandler's Pur. ..	—	—	—	—	—	—
Clarksville .....	—	—	—	—	55	33
Colebrook .....	—	—	—	—	637	136
Columbia .....	—	—	—	—	108	56
Crawford's Pur. ..	—	—	—	—	—	—
Cutt's Grant .....	—	—	—	—	—	—
Dalton .....	—	—	153	—	—	—
Dix's Grant .....	—	—	—	—	—	—
Dixville .....	—	—	—	—	26	—
Dummer .....	66	35	—	—	—	—
Errol .....	—	—	—	—	81	23
Erving's Gt. or Loc.	—	—	—	—	—	—
Gorham .....	539	698	—	—	—	—
Green's Grant ....	—	—	—	—	—	—
Hadley's Pur. ....	—	—	—	—	—	—
Jefferson .....	—	—	246	81	—	—
Kilkenny .....	—	—	—	—	—	—
Lancaster .....	—	—	930	333	—	—
Low&Burbank's Gt.	—	—	—	—	—	—
Martin's Loc. ....	—	—	—	—	—	—
Milan .....	207	132	—	—	—	—
Millsfield .....	—	—	—	—	8	1
Northumberland .	—	—	502	470	—	—
Odell .....	—	—	—	—	—	—
Pinkham's Grant .	2	5	—	—	—	—
Pittsburg .....	—	—	—	—	246	62
Randolph .....	104	45	—	—	—	—



GENERAL ELECTION  COOS COUNTY  November 2, 1976	COUNTY COMMISSIONERS					
	1st District		2nd District		3rd District	
	Hawkinson, r	Hawkinson, d	Corrigan, r	Corrigan, d	Brungot, r	Brungot, d
Sargent's Pur. ....	—	—	—	—	—	—
Second College Gt.	—	—	—	—	—	—
Shelburne .....	89	43	—	—	—	—
Stark .....	—	—	159	—	—	—
Stewartstown .....	—	—	—	—	160	95
Stratford .....	—	—	—	—	122	115
Success .....	—	—	—	—	—	—
Thomp.&Mes's Pur.	2	—	—	—	—	—
Wentworth's Loc. .	—	—	—	—	16	—
Whitefield .....	—	—	447	214	—	—
<b>Totals .....</b>	<b>3173</b>	<b>5217</b>	<b>2593</b>	<b>1187</b>	<b>1461</b>	<b>521</b>

GENERAL ELECTION  GRAFTON COUNTY  November 2, 1976	Sheriff			Attorney		
	Ash, r	Ash, d	Scattering	Rolli, r	Daschback, d	Scattering
Alexandria .....	169	82	—	133	100	—
Ashland .....	654	—	—	383	212	—
Bath .....	255	—	—	192	64	—
Benton .....	66	—	—	51	12	—
Bethlehem .....	595	—	—	533	129	—
Bridgewater .....	180	61	—	150	66	—
Bristol .....	840	—	—	541	246	—
Campton .....	479	131	—	396	166	—
Canaan .....	416	278	—	307	378	—
Dorchester .....	64	27	—	53	28	—
Easton .....	81	—	—	56	30	—
Ellsworth .....	20	3	—	14	7	—
Enfield .....	508	351	—	333	507	—
Franconia .....	347	—	—	239	128	—
Grafton .....	150	57	—	115	84	—
Groton .....	50	—	—	30	35	—
Hanover .....	1324	1421	—	756	2082	—
Haverhill .....	981	219	—	853	335	—
Hebron .....	126	34	—	95	55	—
Holderness .....	444	97	—	355	120	—
Landaff .....	112	—	—	85	22	—
Lebanon —						
Ward 1 .....	722	523	—	255	767	—
Ward 2 .....	455	478	—	271	667	—
Ward 3 .....	701	509	—	447	778	—
Lincoln .....	308	157	—	280	141	—
Lisbon .....	386	112	—	312	94	—
Livermore .....	—	—	—	—	—	—
Littleton .....	1540	560	5	1691	520	1
Lyman .....	63	39	—	70	33	—
Lyme .....	342	183	—	259	279	—
Monroe .....	243	44	—	213	61	—
Orange .....	48	36	—	37	46	—
Orford .....	395	—	1	248	142	—
Piermont .....	161	67	—	140	88	—
Plymouth .....	1326	—	1	751	556	—

GENERAL ELECTION GRAFTON COUNTY November 2, 1976	Sheriff		Scattering	Attorney		
	Ash, r	Ash, d		Rolli, r	Daschback, d	Scattering
Rumney .....	348	124	1	278	128	—
Sugar Hill .....	236	—	—	159	77	—
Thornton .....	260	68	—	215	83	—
Warren .....	268	—	—	186	49	—
Waterville .....	54	36	—	44	35	—
Wentworth .....	208	—	—	146	49	—
Woodstock .....	332	—	—	196	100	—
Totals .....	16257	5967	8	11868	9499	1

GENERAL ELECTION	Treasurer		Register of Deeds		Register of Probate	
	Bromage, r	Scattering	Wood, r	Wood, d	Fortier, r	Fortier, d
GRAFTON COUNTY						
November 2, 1976						
Alexandria .....	177	—	157	79	158	78
Ashland .....	470	—	612	—	601	—
Bath .....	217	—	249	—	255	—
Benton .....	57	—	66	—	65	—
Bethlehem .....	498	1	599	—	592	—
Bridgewater .....	180	—	179	57	172	58
Bristol .....	683	—	812	—	817	—
Campton .....	467	—	450	114	447	110
Canaan .....	457	—	413	277	401	273
Dorchester .....	64	—	63	26	64	25
Easton .....	59	—	78	—	51	—
Ellsworth .....	18	—	17	3	17	3
Enfield .....	585	—	512	351	500	355
Franconia .....	263	—	341	—	341	—
Grafton .....	164	1	158	53	155	54
Groton .....	40	—	71	—	61	—
Hanover .....	1642	—	1366	1399	1344	1376
Haverhill .....	1000	—	952	229	1008	229
Hebron .....	126	—	122	33	118	34
Holderness .....	426	1	427	88	425	86
Landaff .....	100	—	111	—	113	—
Lebanon —						
Ward 1 .....	859	—	728	505	702	508
Ward 2 .....	563	1	462	463	448	472
Ward 3 .....	807	—	687	511	697	506
Lincoln .....	316	—	292	143	289	141
Lisbon .....	440	—	390	105	388	107
Livermore .....	—	—	—	—	—	—
Littleton .....	1763	4	1571	514	1538	523
Lyman .....	78	—	66	37	64	37
Lyme .....	389	—	350	174	347	183
Monroe .....	248	—	237	45	238	46
Orange .....	61	—	49	37	47	37
Orford .....	293	—	403	—	394	—
Piermont .....	177	—	166	65	168	67
Plymouth .....	1018	4	1302	—	1294	—

GENERAL ELECTION  GRAFTON COUNTY  November 2, 1976	Treasurer		Register of Deeds		Register of Probate	
	Bromage, r	Scattering	Wood, r	Wood, d	Fortier, r	Fortier, d
Rumney .....	329	—	333	92	329	90
Sugar Hill .....	196	—	231	—	233	—
Thornton .....	255	—	245	68	241	67
Warren .....	201	—	253	—	251	—
Waterville .....	55	—	50	34	50	33
Wentworth .....	161	—	197	—	200	—
Woodstock .....	232	1	315	—	305	—
Totals .....	16134	13	16082	5502	15928	5498

Scattering:

Register of Deeds — Bethlehem — 1, Littleton — 1

GENERAL ELECTION  GRAFTON COUNTY  November 2, 1976	COUNTY COMMISSIONERS							
	1st District			2nd District			3rd District	
	Fahrner, r	Hill, d	Scattering	Mann, r	Hadlock, d	Scattering	Bradley, r	Bradley, d
Alexandria .....	—	—	—	—	—	—	154	78
Ashland .....	—	—	—	—	—	—	591	—
Bath .....	—	—	—	191	73	—	—	—
Benton .....	—	—	—	54	16	—	—	—
Bethlehem .....	—	—	—	339	287	—	—	—
Bridgewater .....	—	—	—	—	—	—	167	60
Bristol .....	—	—	—	—	—	—	794	—
Campton .....	—	—	—	—	—	—	447	117
Canaan .....	404	343	—	—	—	—	—	—
Dorchester .....	54	36	—	—	—	—	—	—
Easton .....	—	—	—	45	41	—	—	—
Ellsworth .....	—	—	—	—	—	—	17	3
Enfield .....	460	441	—	—	—	—	—	—
Franconia .....	—	—	—	185	171	2	—	—
Grafton .....	148	65	—	—	—	—	—	—
Groton .....	—	—	—	—	—	—	69	—
Hanover .....	938	1903	—	—	—	—	—	—
Haverhill .....	—	—	—	851	365	1	—	—
Hebron .....	—	—	—	—	—	—	116	33
Holderness .....	—	—	—	—	—	—	423	88
Landaff .....	—	—	—	56	52	—	—	—
Lebanon —								
Ward 1 .....	539	737	—	—	—	—	—	—
Ward 2 .....	331	624	—	—	—	—	—	—
Ward 3 .....	518	753	—	—	—	—	—	—
Lincoln .....	—	—	—	—	—	—	300	148
Lisbon .....	—	—	—	345	171	—	—	—
Livermore .....	—	—	—	—	—	—	—	—
Littleton .....	—	—	—	1178	1034	2	—	—
Lyman .....	—	—	—	55	47	—	—	—
Lyme .....	264	280	—	—	—	—	—	—
Monroe .....	—	—	—	207	77	—	—	—
Orange .....	38	52	—	—	—	—	—	—
Orford .....	240	178	—	—	—	—	—	—
Piermont .....	142	88	1	—	—	—	—	—
Plymouth .....	—	—	—	—	—	—	1276	—

GENERAL ELECTION  GRAFTON COUNTY  November 2, 1976	COUNTY COMMISSIONERS							
	1st District			2nd District			3rd District	
	Fahrner, r	Hill, d	Scattering	Mann, r	Hadlock, d	Scattering	Bradley, r	Bradley, d
Rumney .....	—	—	—	—	—	—	333	93
Sugar Hill .....	—	—	—	131	106	1	—	—
Thornton .....	—	—	—	—	—	—	254	67
Warren .....	—	—	—	—	—	—	243	—
Waterville .....	—	—	—	—	—	—	51	32
Wentworth .....	—	—	—	—	—	—	195	—
Woodstock .....	—	—	—	—	—	—	325	—
Totals .....	4076	5500	1	3637	2440	6	5755	719

Scattering:  
3rd District — Plymouth — 1

GENERAL ELECTION HILLSBOROUGH COUNTY November 2, 1976	Sheriff			Attorney		
	Shea, r	Shea, d	Lambert, l	Cloutier, r	Cloutier, d	Scattering
Amherst .....	2837	—	78	2859	—	—
Antrim .....	430	169	10	425	178	—
Bedford .....	2018	983	76	2000	1030	—
Bennington .....	160	90	3	156	95	—
Brookline .....	334	188	9	332	191	—
Deering .....	206	82	—	198	84	—
Francestown .....	264	90	7	258	95	—
Goffstown .....	—	3596	627	—	3325	—
Greenfield .....	184	97	8	185	108	—
Greenville .....	550	—	10	549	—	—
Hancock .....	662	—	11	619	—	—
Hillsborough .....	747	214	11	730	218	—
Hollis .....	1093	467	—	1098	477	—
Hudson .....	4086	—	133	4125	—	—
Litchfield .....	382	344	21	371	358	—
Lyndeborough .....	245	85	7	236	89	—
Manchester						
Ward 1 .....	1861	1255	72	1782	1237	—
Ward 2 .....	2589	—	29	2476	—	—
Ward 3 .....	865	1273	71	793	1227	—
Ward 4 .....	910	1272	65	756	1259	—
Ward 5 .....	687	1284	59	583	1230	—
Ward 6 .....	1113	1542	56	999	1487	—
Ward 7 .....	772	1451	78	699	1424	—
Ward 8 .....	1148	1348	72	1029	1312	—
Ward 9 .....	901	1619	87	801	1553	—
Ward 10 .....	1207	1406	74	1081	1361	—
Ward 11 .....	652	1229	89	601	1213	—
Ward 12 .....	947	1472	97	949	1505	—
Mason .....	247	—	—	252	—	—
Merrimack .....	4210	—	123	4227	—	2
Milford .....	2795	—	60	2764	—	—
Mont Vernon .....	278	110	14	272	112	—
Nashua—Ward 1 .	1365	1187	91	1339	1216	—
Nashua—Ward 2 .	1284	913	60	1216	903	—
Nashua—Ward 3 .	664	955	49	626	982	—



GENERAL ELECTION HILLSBOROUGH COUNTY November 2, 1976	Sheriff			Attorney		
	Shea, r	Shea, d	Lambert, l	Cloutier, r	Cloutier, d	Scattering
Nashua—Ward 4 .	358	1057	59	352	1046	—
Nashua—Ward 5 .	604	1176	69	610	1168	—
Nashua—Ward 6 .	604	1437	69	608	1414	—
Nashua—Ward 7 .	425	1378	65	408	1364	—
Nashua—Ward 8 .	1481	1523	—	1441	1538	—
Nashua—Ward 9 .	751	1123	80	739	1110	1
New Boston .....	586	—	19	601	—	—
New Ipswich .....	442	269	15	438	268	—
Pelham .....	1058	1210	—	1023	1219	—
Peterborough .....	1401	539	22	1378	572	—
Sharon .....	58	33	—	58	34	—
Temple .....	184	70	—	181	61	—
Weare .....	925	36	—	944	—	—
Wilton .....	605	332	31	593	348	—
Windsor .....	32	7	—	31	8	—
Totals .....	48167	47511	2686	46781	34419	3

Scattering:

Sheriff — Merrimack — 2, Milford — 1, Nashua Ward 4 — 1.

GENERAL ELECTION HILLSBOROUGH COUNTY November 2, 1976	Treasurer		Register of Deeds		Register of Probate	
	McDonough, d	Scattering	Maltais, r	Maltais, d	Bourassa, r	Bourassa, d
Amherst .....	1350	—	2855	—	2844	—
Antrim .....	263	—	417	174	411	175
Bedford .....	1634	—	1960	1132	1950	1122
Bennington .....	118	1	141	113	137	110
Brookline .....	254	—	320	195	321	187
Deering .....	124	—	193	86	195	86
Francestown .....	134	—	256	93	260	95
Goffstown .....	2266	—	—	3754	—	3742
Greenfield .....	141	—	181	107	183	105
Greenville .....	356	1	552	—	547	—
Hancock .....	237	1	613	—	617	—
Hillsborough .....	328	—	722	227	729	220
Hollis .....	772	—	1060	498	1061	487
Hudson .....	2851	2	4077	—	4073	—
Litchfield .....	470	—	354	374	353	367
Lyndeborough ....	150	1	229	99	228	99
Manchester						
Ward 1 .....	1575	—	1842	1285	1827	1258
Ward 2 .....	1505	—	2583	—	2763	—
Ward 3 .....	1352	—	852	1280	828	1292
Ward 4 .....	1384	—	810	1322	780	1243
Ward 5 .....	1397	—	667	1297	647	1327
Ward 6 .....	1752	—	1071	1566	1060	1592
Ward 7 .....	1582	—	761	1571	731	1512
Ward 8 .....	1605	—	1088	1363	1084	1386
Ward 9 .....	1719	—	884	1633	839	1666
Ward 10 .....	1482	—	1151	1445	1131	1444
Ward 11 .....	1308	—	672	1322	603	1274
Ward 12 .....	1667	—	1002	1614	930	1558
Mason .....	124	—	236	—	235	—
Merrimack .....	2789	3	4219	—	4197	—
Milford .....	1498	5	2773	—	2770	—
Mont Vernon ....	174	—	267	114	266	111
Nashua—Ward 1 .	1543	—	1269	1264	1281	1269
Nashua—Ward 2 .	1134	—	1151	922	1182	936
Nashua—Ward 3 .	1106	—	590	999	613	989

GENERAL ELECTION  HILLSBOROUGH COUNTY  November 2, 1976	Treasurer		Register of Deeds		Register of Probate	
	McDonough, d	Scattering	Maltais, r	Maltais, d	Bourassa, r	Bourassa, d
Nashua—Ward 4 .	1030	1	341	1043	353	1046
Nashua—Ward 5 .	1217	—	590	1165	586	1163
Nashua—Ward 6 .	1481	—	577	1456	593	1437
Nashua—Ward 7 .	1423	—	400	1377	406	1374
Nashua—Ward 8 .	1839	—	1404	1551	1407	1559
Nashua—Ward 9 .	1284	1	705	1101	711	1096
New Boston . . . . .	307	1	600	—	600	—
New Ipswich . . . . .	333	—	437	273	387	272
Pelham . . . . .	1619	2	981	1255	978	1254
Peterborough . . . . .	823	—	1365	584	1368	576
Sharon . . . . .	44	—	57	34	57	33
Temple . . . . .	114	—	181	69	180	71
Weare . . . . .	382	—	929	—	922	—
Wilton . . . . .	482	—	592	339	592	355
Windsor . . . . .	12	—	31	8	29	9
Totals . . . . .	50214	19	47008	36104	46845	35897

## Scattering:

Register of Deeds — Nashua, Ward 9 — 1.

Register of Probate — Nashua, Ward 9 — 1, Pelham — 1.

GENERAL ELECTION  HILLSBOROUGH COUNTY  November 2, 1976	COUNTY COMMISSIONERS					
	1st District		2nd District		3rd District	
	Steiner, r	Dupont, d	Young, r	Noel, d	Lobacki, r	Ricciardi, d
Amherst .....	—	—	—	—	1855	1135
Antrim .....	—	—	—	—	494	150
Bedford .....	—	—	—	—	1860	1128
Bennington .....	—	—	—	—	182	80
Brookline .....	—	—	—	—	261	275
Deering .....	—	—	—	—	199	92
Francestown .....	—	—	—	—	284	91
Goffstown .....	—	—	—	—	1875	1852
Greenfield .....	—	—	—	—	234	89
Greenville .....	—	—	—	—	290	289
Hancock .....	—	—	—	—	524	146
Hillsborough .....	—	—	—	—	781	191
Hollis .....	—	—	—	—	1039	567
Hudson .....	—	—	—	—	1858	2313
Litchfield .....	—	—	—	—	346	388
Lyndeborough .....	—	—	—	—	201	146
Manchester						
Ward 1 .....	1985	1268	—	—	—	—
Ward 2 .....	1245	1391	—	—	—	—
Ward 3 .....	774	1315	—	—	—	—
Ward 4 .....	784	1334	—	—	—	—
Ward 5 .....	556	1362	—	—	—	—
Ward 6 .....	1002	1604	—	—	—	—
Ward 7 .....	623	1576	—	—	—	—
Ward 8 .....	959	1578	—	—	—	—
Ward 9 .....	721	1741	—	—	—	—
Ward 10 .....	966	1609	—	—	—	—
Ward 11 .....	501	1436	—	—	—	—
Ward 12 .....	752	1902	—	—	—	—
Mason .....	—	—	—	—	163	93
Merrimack .....	—	—	—	—	2287	2094
Milford .....	—	—	—	—	1390	1623
Mont Vernon .....	—	—	—	—	223	193
Nashua—Ward 1 .....	—	—	1228	1433	—	—
Nashua—Ward 2 .....	—	—	1136	1175	—	—
Nashua—Ward 3 .....	—	—	628	1226	—	—

GENERAL ELECTION	COUNTY COMMISSIONERS					
	1st District		2nd District		3rd District	
	Steiner, r	Dupont, d	Young, r	Noel, d	Lobacki, r	Ricciardi, d
HILLSBOROUGH COUNTY November 2, 1976						
Nashua—Ward 4 .	—	—	382	1191	—	—
Nashua—Ward 5 .	—	—	618	1317	—	—
Nashua—Ward 6 .	—	—	598	1693	—	—
Nashua—Ward 7 .	—	—	439	1537	—	—
Nashua—Ward 8 .	—	—	1423	1817	—	—
Nashua—Ward 9 .	—	—	785	1239	—	—
New Boston .....	—	—	—	—	347	272
New Ipswich .....	—	—	—	—	481	266
Pelham .....	—	—	—	—	1042	1250
Peterborough .....	—	—	—	—	1592	566
Sharon .....	—	—	—	—	69	30
Temple .....	—	—	—	—	211	76
Weare .....	—	—	—	—	648	297
Wilton .....	—	—	—	—	602	406
Windsor .....	—	—	—	—	33	8
Totals .....	10858	18116	7237	12628	21371	16106

Scattering:

2nd District — Nashua Ward 5 — 1.

GENERAL ELECTION MERRIMACK COUNTY November 2, 1976	Sheriff			Attorney		
	Daniels, r	St. Cyr, d	Scatter	Boeckeler, r	Winograd, d	Scatter
Allenstown .....	572	889	—	490	888	—
Andover .....	418	170	—	360	190	—
Boscawen .....	710	270	—	563	349	—
Bow .....	1253	367	—	1096	427	—
Bradford .....	364	114	—	317	120	—
Canterbury .....	359	147	—	300	160	—
Chichester .....	412	107	—	347	139	—
Concord						
Ward 1 .....	1031	512	—	821	655	—
Ward 2 .....	1266	481	—	1029	618	—
Ward 3 .....	827	269	—	678	367	—
Ward 4 .....	825	524	—	621	667	—
Ward 5 .....	642	329	1	530	414	—
Ward 6 .....	676	446	—	509	540	—
Ward 7 .....	1405	582	—	1141	738	—
Ward 8 .....	1262	620	—	1069	715	—
Danbury .....	151	54	—	138	57	—
Dunbarton .....	332	114	—	284	147	—
Epsom .....	599	242	—	534	269	—
Franklin						
Ward 1 .....	494	377	—	417	391	—
Ward 2 .....	400	481	—	390	458	—
Ward 3 .....	538	413	—	465	438	—
Henniker .....	767	264	—	630	309	—
Hill .....	167	55	—	169	53	—
Hooksett .....	1424	1026	—	1352	981	1
Hopkinton .....	1152	311	—	1218	458	—
Loudon .....	547	221	—	439	282	—
Newbury .....	288	95	—	270	95	—
New London .....	1135	226	—	1120	211	—
Northfield .....	455	345	—	420	336	—
Pembroke .....	1218	771	—	1034	862	—
Pittsfield .....	618	289	—	522	331	—
Salisbury .....	213	82	—	178	100	—
Sutton .....	312	129	—	269	147	—
Warner .....	580	171	—	496	203	—
Webster .....	297	67	—	226	98	—
Wilnot .....	180	86	—	155	91	—
Totals .....	24289	11646	1	20597	13304	1

GENERAL ELECTION  MERRIMACK COUNTY  November 2, 1976	Treasurer		Register of Deeds		Register of Probate	
	Hanson, r	Hadaway, d	Guay, r	Lessels, d	Ingraham, r	Ingraham, d
Allentown .....	466	914	550	842	1387	—
Andover .....	361	189	401	160	381	180
Boscawen .....	572	340	626	302	697	129
Bow .....	1158	476	1232	358	1161	393
Bradford .....	338	122	350	110	131	129
Canterbury .....	286	174	337	142	466	—
Chichester .....	335	152	378	119	346	147
Concord						
Ward 1 .....	829	649	961	540	1453	—
Ward 2 .....	1058	588	1193	478	1099	568
Ward 3 .....	670	343	753	309	1060	—
Ward 4 .....	689	585	805	508	711	571
Ward 5 .....	547	378	605	397	921	—
Ward 6 .....	519	533	631	453	519	540
Ward 7 .....	1169	748	1342	613	1902	—
Ward 8 .....	1076	730	1210	627	1106	684
Danbury .....	138	56	156	49	149	55
Dunbarton .....	299	133	323	116	297	142
Epsom .....	535	271	580	236	554	257
Franklin						
Ward 1 .....	430	394	481	359	824	—
Ward 2 .....	387	452	432	434	369	473
Ward 3 .....	479	412	529	379	474	415
Henniker .....	661	294	672	297	967	—
Hill .....	162	54	170	49	162	55
Hooksett .....	1414	939	1431	914	1372	967
Hopkinton .....	1203	470	1284	386	1231	432
Loudon .....	450	367	496	239	651	—
Newbury .....	279	89	304	79	289	87
New London .....	1116	219	1153	202	1145	207
Northfield .....	418	333	457	314	435	328
Pembroke .....	1037	879	1128	811	1040	858
Pittsfield .....	536	316	574	295	536	324
Salisbury .....	182	99	203	82	185	92
Sutton .....	289	86	291	186	279	146
Warner .....	489	205	522	188	701	—
Webster .....	218	103	240	79	241	88
Wilmot .....	156	88	163	86	165	89
<b>Totals .....</b>	<b>20951</b>	<b>13180</b>	<b>22968</b>	<b>11688</b>	<b>15588</b>	<b>8356</b>

Scatter:

Treasurer — Concord, Ward 5 — 1

GENERAL ELECTION  MERRIMACK COUNTY  November 2, 1976	COUNTY COMMISSIONERS					
	1st District		2nd District		3rd District	
	McKenna, r	Holbrook, d	Ayotte, r	Gladu, Jr. d	Spaulding, r	Cartier, d
Allenstown .....	—	—	—	—	448	934
Andover .....	—	—	405	165	—	—
Boscawen .....	—	—	557	369	—	—
Bow .....	—	—	—	—	1167	386
Bradford .....	—	—	—	—	424	72
Canterbury .....	—	—	246	251	—	—
Chichester .....	—	—	313	166	—	—
Concord						
Ward 1 .....	902	608	—	—	—	—
Ward 2 .....	1249	559	—	—	—	—
Ward 3 .....	746	334	—	—	—	—
Ward 4 .....	732	592	—	—	—	—
Ward 5 .....	579	384	—	—	—	—
Ward 6 .....	593	516	—	—	—	—
Ward 7 .....	1290	664	—	—	—	—
Ward 8 .....	1220	648	—	—	—	—
Danbury .....	—	—	155	47	—	—
Dunbarton .....	—	—	—	—	310	126
Epsom .....	—	—	—	—	460	376
Franklin						
Ward 1 .....	—	—	545	356	—	—
Ward 2 .....	—	—	566	367	—	—
Ward 3 .....	—	—	638	334	—	—
Henniker .....	—	—	—	—	697	269
Hill .....	—	—	162	60	—	—
Hooksett .....	—	—	—	—	1326	1030
Hopkinton .....	—	—	—	—	1310	379
Loudon .....	—	—	366	354	—	—
Newbury .....	—	—	—	—	326	68
New London .....	—	—	1088	222	—	—
Northfield .....	—	—	486	308	—	—
Pembroke .....	—	—	—	—	1036	873
Pittsfield .....	—	—	—	—	529	335
Salisbury .....	—	—	186	102	—	—
Sutton .....	—	—	—	—	337	107
Warner .....	—	—	—	—	567	172
Webster .....	—	—	212	106	—	—
Wilmot .....	—	—	170	76	—	—
Totals .....	7311	4305	6095	3283	8937	5127

Scatter:

2nd District — New London — 2



GENERAL ELECTION ROCKINGHAM COUNTY November 2, 1976	Sheriff		Attorney			Treasurer		
	Sampson, r	Pichowicz, d	Eldredge, r	Gillis, d	Scattered	Lothrop, r	Gonyer, d	Greider, l
Atkinson .....	612	820	770	502	—	747	462	13
Auburn .....	519	422	514	351	—	459	390	1
Brentwood .....	463	202	393	224	—	460	116	6
Candia .....	735	287	692	262	—	658	295	10
Chester .....	485	273	537	168	—	505	179	7
Danville .....	230	242	258	181	—	285	124	3
Deerfield .....	422	252	430	178	—	423	161	4
Derry .....	2703	2346	2916	1785	—	2855	1746	43
East Kingston ....	240	198	263	152	—	294	85	3
Epping .....	729	412	642	408	—	588	294	13
Exeter .....	2106	1976	2395	1484	—	2766	823	40
Fremont .....	385	127	340	81	—	351	94	1
Greenland .....	488	431	580	233	—	609	238	12
Hampstead .....	773	695	869	450	—	806	543	23
Hampton .....	2223	2132	1781	2561	—	2628	1196	52
Hampton Falls ...	455	231	405	260	—	485	122	—
Kensington .....	274	273	289	239	—	364	133	2
Kingston .....	839	692	911	459	—	941	354	12
Londonderry .....	1697	1412	1777	1097	—	1511	1333	—
New Castle .....	265	233	296	192	—	314	149	7
Newfields .....	204	150	224	121	—	240	80	5
Newington .....	184	153	200	120	—	189	95	10
Newmarket .....	553	898	710	799	—	668	744	40
Newton .....	583	489	577	378	1	619	276	14
North Hampton ..	797	692	800	654	—	981	342	22
Northwood .....	527	257	535	191	—	520	178	7
Nottingham .....	411	187	395	171	—	373	149	12
Plaistow .....	985	1005	1001	656	—	972	572	10
Portsmouth								
Ward 1 .....	609	843	678	676	1	594	614	28
Ward 2 .....	704	857	786	694	—	692	597	31
Ward 3 .....	457	548	525	418	—	460	379	21
Ward 4 .....	755	974	871	763	1	739	686	72
Ward 5 .....	505	780	594	632	—	508	559	45
Ward 6 .....	306	470	327	401	—	282	374	16
Raymond .....	992	650	973	505	—	924	472	24

GENERAL ELECTION ROCKINGHAM COUNTY November 2, 1976	Sheriff		Attorney			Treasurer		
	Sampson, r	Pichowicz, d	Eldredge, r	Gillis, d	Scattered	Lothrop, r	Gonyer, d	Greider, l
Rye .....	1207	925	1269	790	1	1318	530	103
Salem .....	3670	4772	3474	4200	—	3054	4247	73
Sandown .....	332	246	327	183	—	275	199	4
Seabrook .....	1030	898	866	939	—	1011	611	32
South Hampton ..	188	163	201	129	—	198	100	4
Stratham .....	555	365	632	308	—	676	139	10
Windham .....	983	809	965	697	—	837	781	16
Totals .....	33180	30787	33988	25592	4	34179	21561	851

Scattered:

Sheriff — Candia — 3, Danville — 1.

Treasurer — Candia — 1, Plaistow — 1.

GENERAL ELECTION	Register of Deeds			Register of Probate		
	Holland, r	Legare, d	Kay, l	Howard, r	Ford, d	Herman, l
ROCKINGHAM COUNTY						
November 2, 1976						
Atkinson .....	785	474	13	725	506	14
Auburn .....	567	305	8	516	338	11
Brentwood .....	522	90	3	467	113	6
Candia .....	735	240	8	686	254	13
Chester .....	568	140	8	515	171	13
Danville .....	328	106	2	299	114	6
Deerfield .....	480	138	5	430	169	5
Derry .....	2882	1698	36	2657	1764	49
East Kingston ...	322	86	5	301	91	4
Epping .....	736	266	13	702	284	24
Exeter .....	3319	757	39	2907	843	62
Fremont .....	394	81	1	364	86	5
Greenland .....	648	218	17	594	252	11
Hampstead .....	892	402	23	828	439	21
Hampton .....	2865	1144	44	2645	1266	42
Hampton Falls ...	552	109	—	501	126	—
Kensington .....	419	119	4	370	136	8
Kingston .....	1046	315	24	952	365	18
Londonderry .....	1757	1131	—	1637	1176	—
New Castle .....	349	125	6	319	144	4
Newfields .....	269	77	4	248	83	7
Newington .....	216	86	7	197	95	8
Newmarket .....	750	698	46	695	669	115
Newton .....	653	292	11	612	322	43
North Hampton ..	1064	343	11	996	368	17
Northwood .....	578	167	10	511	195	14
Nottingham .....	430	127	11	402	142	16
Plaistow .....	1030	609	20	944	641	14
Portsmouth						
Ward 1 .....	718	558	43	620	599	21
Ward 2 .....	856	545	36	742	590	19
Ward 3 .....	517	370	27	482	382	13
Ward 4 .....	890	608	88	835	658	45
Ward 5 .....	611	523	50	538	569	28
Ward 6 .....	342	340	28	303	361	17
Raymond .....	1034	423	27	990	446	40

GENERAL ELECTION  ROCKINGHAM COUNTY  November 2, 1976	Register of Deeds			Register of Probate		
	Holland, r	Legare, d	Kay, l	Howard, r	Ford, d	Herman, l
Rye .....	1498	483	56	1411	547	30
Salem .....	2916	4922	61	2546	5180	61
Sandown .....	341	165	6	317	171	5
Seabrook .....	1079	608	34	1036	652	25
South Hampton ..	233	89	1	196	110	3
Stratham .....	754	121	3	691	154	6
Windham .....	874	796	19	772	874	14
Totals .....	37619	20894	858	34499	22445	877

## Scattered:

Register of Deeds — Candia — 1, Portsmouth Ward 4 — 1.

Register of Probate — Candia — 1, Portsmouth Ward 1 — 1, Portsmouth Ward 4 — 1.

GENERAL ELECTION  ROCKINGHAM COUNTY  November 2, 1976	COUNTY COMMISSIONERS					
	1st District		2nd District		3rd District	
	Clay, r	Driscoll, d	Prentiss, r	McGonagle, d	Barka, r	Beaulieu, d
Atkinson .....	—	—	—	—	662	583
Auburn .....	—	—	515	331	—	—
Brentwood .....	—	—	466	138	—	—
Candia .....	—	—	665	267	—	—
Chester .....	—	—	—	—	526	189
Danville .....	—	—	314	100	—	—
Deerfield .....	—	—	436	152	—	—
Derry .....	—	—	—	—	2796	2106
East Kingston ...	—	—	286	113	—	—
Epping .....	—	—	617	370	—	—
Exeter .....	—	—	2841	1105	—	—
Fremont .....	—	—	348	108	—	—
Greenland .....	328	576	—	—	—	—
Hampstead .....	—	—	—	—	790	527
Hampton .....	1719	2273	—	—	—	—
Hampton Falls ...	365	243	—	—	—	—
Kensington .....	—	—	361	154	—	—
Kingston .....	—	—	929	333	—	—
Londonderry .....	—	—	—	—	1735	1184
New Castle .....	184	313	—	—	—	—
Newfields .....	—	—	209	126	—	—
Newington .....	130	185	—	—	—	—
Newmarket .....	—	—	643	823	—	—
Newton .....	—	—	631	305	—	—
North Hampton ..	630	783	—	—	—	—
Northwood .....	—	—	513	197	—	—
Nottingham .....	—	—	372	172	—	—
Plaistow .....	—	—	1027	600	—	—
Portsmouth						
Ward 1 .....	301	1190	—	—	—	—
Ward 2 .....	412	1162	—	—	—	—
Ward 3 .....	376	990	—	—	—	—
Ward 4 .....	485	1254	—	—	—	—
Ward 5 .....	392	901	—	—	—	—
Ward 6 .....	203	594	—	—	—	—
Raymond .....	—	—	946	477	—	—

GENERAL ELECTION  ROCKINGHAM COUNTY  November 2, 1976	COUNTY COMMISSIONERS					
	1st District		2nd District		3rd District	
	Clay, r	Driscoll, d	Prentiss, r	McGonagle, d	Barka, r	Beaulieu, d
Rye .....	930	1166	—	—	—	—
Salem .....	—	—	—	—	3297	4269
Sandown .....	—	—	326	152	—	—
Seabrook .....	—	—	957	692	—	—
South Hampton ..	—	—	191	109	—	—
Stratham .....	—	—	573	314	—	—
Windham .....	—	—	—	—	911	757
Totals .....	6455	11630	14166	7138	10717	9615

Scattered:

1st District — Portsmouth Ward 1 — 2, Portsmouth Ward 4 — 1.

GENERAL ELECTION STRAFFORD COUNTY November 2, 1976	Sheriff		Attorney			Treasurer		
	Knight, r	Flanagan, d	Krans, Jr. r	Krans, Jr. d	Scattered	Cormier, r	Cormier, d	Erickson, l
Barrington .....	790	515	651	529	—	638	519	39
Dover—Ward 1 ..	672	886	—	1409	—	—	1351	2
Dover—Ward 2 ..	415	894	—	1169	—	1127	—	2
Dover—Ward 3 ..	504	991	523	861	—	514	818	—
Dover—Ward 4 ..	672	911	654	801	2	625	768	33
Dover—Ward 5 ..	731	900	734	763	—	702	727	41
Dover—Ward 6 ..	482	661	962	—	—	1023	—	26
Durham .....	1629	1075	—	2376	3	—	2258	138
Farmington .....	794	528	755	497	—	754	496	10
Lee .....	516	289	692	—	—	670	—	28
Madbury .....	228	131	182	148	—	180	141	12
Middleton .....	78	90	72	91	—	69	91	—
Milton .....	483	307	437	303	—	433	310	5
New Durham .....	278	115	264	96	—	264	86	—
Rochester								
Ward 1 .....	740	601	641	630	1	658	653	9
Ward 2 .....	860	716	733	684	1	883	634	13
Ward 3 .....	685	675	515	747	—	553	760	5
Ward 4 .....	688	1014	589	973	—	738	1063	9
Ward 5 .....	839	602	709	630	—	755	665	7
Rollinsford .....	391	475	289	511	—	275	498	16
Somersworth								
Ward 1 .....	320	470	745	—	—	769	—	9
Ward 2 .....	256	440	645	—	—	646	—	9
Ward 3 .....	195	448	—	598	—	—	595	5
Ward 4 .....	307	576	217	611	—	209	607	11
Ward 5 .....	196	422	539	—	—	536	—	5
Strafford .....	395	143	376	124	—	376	135	4
Totals .....	14144	14875	11924	14551	7	13397	13175	438

GENERAL ELECTION  STRAFFORD COUNTY  November 2, 1976	Register of Deeds		Register of Probate		
	Young, r	Carey, d	Ogden, r	Ogden, d	Scattered
Barrington .....	656	559	635	535	—
Dover—Ward 1 ..	658	816	—	1393	—
Dover—Ward 2 ..	418	821	—	1157	—
Dover—Ward 3 ..	552	860	528	834	—
Dover—Ward 4 ..	657	860	666	804	—
Dover—Ward 5 ..	707	853	742	755	—
Dover—Ward 6 ..	557	555	1062	—	—
Durham .....	1078	1279	—	2360	2
Farmington .....	730	541	750	515	—
Lee .....	389	316	688	—	—
Madbury .....	169	169	181	149	—
Middleton .....	69	89	72	92	—
Milton .....	432	315	424	313	—
New Durham .....	264	104	264	95	—
Rochester					
Ward 1 .....	634	633	661	596	1
Ward 2 .....	815	707	664	806	—
Ward 3 .....	560	754	753	526	—
Ward 4 .....	597	993	685	979	—
Ward 5 .....	736	649	715	635	—
Rollinsford .....	315	513	281	513	—
Somersworth					
Ward 1 .....	305	446	644	—	—
Ward 2 .....	223	424	652	—	—
Ward 3 .....	211	399	—	601	—
Ward 4 .....	292	545	219	599	—
Ward 5 .....	159	425	575	—	—
Strafford .....	371	141	373	132	—
Totals .....	12554	14766	12234	14389	3



GENERAL ELECTION STRAFFORD COUNTY November 2, 1976	COUNTY COMMISSIONERS						
	Sherwood, r	Young, r	Flanagan, r	Courteau, d	Dumont, d	Flanagan, d	O'Brien, l
Barrington .....	564	690	596	532	620	465	55
Dover—Ward 1 ..	720	645	—	885	719	1215	—
Dover—Ward 2 ..	534	382	1058	850	723	—	38
Dover—Ward 3 ..	638	508	482	909	762	788	—
Dover—Ward 4 ..	799	625	598	843	697	706	55
Dover—Ward 5 ..	890	688	601	830	699	620	65
Dover—Ward 6 ..	598	481	918	644	508	—	42
Durham .....	1108	1078	—	1125	1199	2158	158
Farmington .....	674	809	718	462	576	435	18
Lee .....	359	381	654	314	323	—	32
Madbury .....	183	183	168	151	135	126	16
Middleton .....	67	74	67	84	90	82	—
Milton .....	370	483	393	291	383	260	12
New Durham .....	235	264	250	84	125	87	—
Rochester							
Ward 1 .....	481	815	565	583	734	464	—
Ward 2 .....	572	1029	712	657	1008	480	12
Ward 3 .....	379	768	454	762	992	532	6
Ward 4 .....	439	762	366	958	1038	787	2
Ward 5 .....	583	949	641	657	839	481	8
Rollinsford .....	315	292	272	550	468	453	21
Somersworth							
Ward 1 .....	242	351	619	451	485	1	10
Ward 2 .....	176	268	570	471	471	—	14
Ward 3 .....	155	218	—	423	428	538	8
Ward 4 .....	217	342	236	556	618	497	19
Ward 5 .....	115	173	485	440	456	—	9
Strafford .....	331	398	341	131	156	111	6
Totals .....	11744	13656	11764	14643	15272	11286	606

GENERAL ELECTION SULLIVAN COUNTY  November 2, 1976	Sheriff		Attorney		Treasurer	
	McCusker, r	Johnson, Jr. d	Tenney, II, r	Elliott, Jr. d	Lovely, r	Garneau, d
Acworth .....	160	75	173	53	153	61
Charlestown .....	822	695	962	434	694	684
Claremont						
Ward 1 .....	599	611	685	462	340	754
Ward 2 .....	1340	1170	1604	714	820	1445
Ward 3 .....	578	874	788	601	321	1024
Cornish .....	306	245	355	184	281	238
Croydon .....	116	65	110	70	139	35
Goshen .....	135	103	104	131	169	68
Grantham .....	134	89	129	92	158	57
Langdon .....	101	62	110	46	101	48
Lempster .....	168	91	175	83	192	58
Newport .....	1387	976	1155	1192	1802	526
Plainfield .....	319	297	331	255	315	260
Springfield .....	141	65	140	60	156	45
Sunapee .....	751	377	738	351	932	169
Unity .....	1399	108	142	99	121	109
Washington .....	134	64	139	49	153	41
Totals .....	7330	5967	7840	4876	6847	5622

Scattered:  
Sheriff — Plainfield — 2

GENERAL ELECTION  SULLIVAN COUNTY  November 2, 1976	Register of Deeds		Register of Probate		
	LaForge, r	LaForge, d	MacWilliams, r	MacWilliams, d	Scattered
Acworth .....	193	40	193	40	—
Charlestown .....	757	666	746	671	—
Claremont					
Ward 1 .....	460	636	457	651	—
Ward 2 .....	1175	1089	1171	1102	—
Ward 3 .....	1325	—	1345	—	—
Cornish .....	318	212	322	211	—
Croydon .....	119	64	118	60	—
Goshen .....	121	111	121	109	4
Grantham .....	150	69	150	70	—
Langdon .....	113	46	113	46	—
Lempster .....	155	86	165	83	—
Newport .....	1282	1026	1252	1034	—
Plainfield .....	333	269	330	270	—
Springfield .....	203	—	203	—	—
Sunapee .....	806	279	827	277	—
Unity .....	116	113	114	118	—
Washington .....	155	43	150	43	—
Totals .....	7781	4749	7777	4785	4

GENERAL ELECTION  SULLIVAN COUNTY  November 2, 1976	COUNTY COMMISSIONERS					
	1st District		2nd District		3rd District	
	Nahil, r	Palmer, d	Woodhull, r	Woodhull, d	Olden, r	Sears, d
Acworth .....	144	62	189	32	167	53
Charlestown .....	715	699	724	650	1031	370
Claremont						
Ward 1 .....	454	640	447	619	400	641
Ward 2 .....	885	762	819	729	757	808
Ward 3 .....	499	913	2303	—	407	884
Cornish .....	303	228	306	215	290	224
Croydon .....	89	78	109	69	86	78
Goshen .....	107	111	117	110	95	120
Grantham .....	129	85	145	74	127	78
Langdon .....	96	57	108	44	110	42
Lempster .....	149	96	125	93	119	100
Newport .....	1031	1132	1208	1069	996	1130
Plainfield .....	295	285	303	270	305	269
Springfield .....	131	57	190	—	132	53
Sunapee .....	587	349	775	292	683	340
Unity .....	107	118	108	114	114	130
Washington .....	138	50	149	38	119	55
<b>Totals .....</b>	<b>5959</b>	<b>5722</b>	<b>7125</b>	<b>4418</b>	<b>5938</b>	<b>5375</b>

**CONSTITUTIONAL AMENDMENTS**

Questions submitted to the qualified voters of New Hampshire, November 2, 1976, together with the votes on each question:

**(Question Relating to Constitutional Amendment  
Proposed by the 1975 General Court)**

1. Are you in favor of amending the Constitution to remove the requirements that pensions be granted for not more than one year at a time?

Yes 180,944

No 103,444

**(Questions proposed by the 1974 Constitutional Convention)**

2. Are you in favor of amending the Constitution to provide that the public's right of access to governmental proceedings and records shall not be unreasonably restricted?

Yes 207,722

No 50,155

3. Are you in favor of amending the Constitution to provide for annual sessions of the legislature and to allow mileage payments for actual attendance for a maximum of ninety legislative days per biennium?

Yes 188,567

No 95,632

4. Are you in favor of amending the Constitution to provide that the minimum amount in controversy for the right to a jury trial in a civil case be increased from over five hundred dollars to over three thousand dollars?

Yes 152,541

No 124,879

5. Are you in favor of amending the Constitution to provide that a town, ward, or unincorporated place may be divided into two or more representative districts if requested by a referendum in such town, ward, or place?

Yes 179,515

No 93,219

6. Are you in favor of amending the Constitution to provide that should a senator cease to be an inhabitant of the district for which he was chosen, he shall be disqualified to hold such position and a vacancy shall be declared?

Yes 231,239

No 52,634

7. Are you in favor of amending the Constitution by removing certain obsolete words and phrases as follows:

(a) Striking out the provisions of Articles 48, 53, 54 and 55 of Part 2 regarding the organization of the state militia and the appointment and removal of its officers which do not conform to actual practice or federal laws governing the National Guard;

(b) Striking out in Article 28 of Part 2 the restriction against voting by paupers and the prohibition against voting by persons excused from paying taxes at their own request to conform to a previous amendment to Article 11 of Part 1 of the Constitution; and further amending the Constitution by:

(c) Striking out in Article 46 of Part 2 the reference to the appointment of coroners by the governor and council?

Yes 192,189

No 64,339

8. Are you in favor of amending the Constitution to make the following changes relating to elections:

(a) to reduce the minimum age of voters to eighteen;

(b) to make domicile rather than being an inhabitant a prerequisite for the voting privilege;

(c) to repeal certain provisions relative to voting in unincorporated places;

(d) to specify that the receipt and counting of ballots and notification of winners in biennial election contests will be handled by the secretary of state; and

(e) to provide the right to vote by absentee ballot in biennial or state elections, or in the primary elections therefor, or in city elections or town elections by official ballot?

Yes 187,127

No 89,226

GENERAL ELECTION SUMMARY BY COUNTIES  November 2, 1976	CONSTITUTIONAL					
	Question No. 1		Question No. 2		Question No. 3	
	Yes	No	Yes	No	Yes	No
Belknap .....	9394	4963	12246	2263	10059	4304
Carroll .....	6749	4046	8662	1665	7071	3291
Cheshire .....	13457	6950	17555	3366	15037	5464
Coos .....	7143	4547	9146	2243	7315	4118
Grafton .....	12949	7157	17821	3140	14435	6193
Hillsborough .....	50991	28534	33907	16662	49632	29068
Merrimack .....	22350	10814	28332	5046	23023	10652
Rockingham .....	34276	23389	49417	9471	36655	20996
Strafford .....	16058	9232	20830	4326	17166	8098
Sullivan .....	7577	3812	9806	1973	8174	3478
Totals .....	180944	103444	207722	50155	188567	95632

## AMENDMENTS

Question No. 4		Question No. 5		Question No. 6		Question No. 7		Question No. 8	
Yes	No	Yes	No	Yes	No	Yes	No	Yes	No
7989	5968	9316	4383	11909	2430	10131	2820	9790	4249
6033	4251	6577	3728	8726	1675	7503	2034	7075	3387
11167	9019	13708	5888	17598	3018	14937	3801	14528	5608
5291	5722	6551	4181	8987	2193	7313	2882	7428	3821
10786	9072	12886	6375	17147	3413	14491	3927	14192	5911
44356	32963	50206	25738	62579	16727	49204	21499	47858	26910
18590	13766	21371	10244	27137	5520	23838	6505	22938	9462
29220	27180	35532	20921	47007	10855	39063	12991	37970	18989
13056	11663	15977	8101	20362	4912	17559	5488	17255	7589
6053	5275	7391	3660	9787	1891	8150	2392	8093	3300
152541	124879	179515	93219	231239	52634	192189	64339	187127	89226

GENERAL ELECTION  BELKNAP COUNTY  November 2, 1976	CONSTITUTIONAL					
	Question No. 1		Question No. 2		Question No. 3	
	Yes	No	Yes	No	Yes	No
Alton .....	631	417	887	184	665	392
Barnstead .....	390	304	561	155	391	308
Belmont .....	603	402	836	184	664	351
Center Harbor .....	193	65	244	25	191	63
Gilford .....	1310	654	1715	291	1458	531
Gilmanton .....	395	230	532	115	395	246
Laconia—Ward 1 .....	518	247	686	104	587	194
Laconia—Ward 2 .....	545	280	679	136	593	213
Laconia—Ward 3 .....	736	293	868	153	774	253
Laconia—Ward 4 .....	451	269	592	118	497	211
Laconia—Ward 5 .....	440	282	581	134	494	229
Laconia—Ward 6 .....	753	378	959	169	778	331
Meredith .....	1144	517	1413	227	1176	433
New Hampton .....	308	125	393	54	306	132
Sanbornton .....	385	178	502	84	435	148
Tilton .....	592	322	798	130	655	269
Totals .....	9394	4963	12246	2263	10059	4304

GENERAL ELECTION  CARROLL COUNTY  November 2, 1976	CONSTITUTIONAL					
	Question No. 1		Question No. 2		Question No. 3	
	Yes	No	Yes	No	Yes	No
Albany .....	75	44	108	16	78	41
Bartlett .....	384	214	547	86	401	230
Brookfield .....	136	70	173	35	136	72
Chatham .....	35	14	48	2	37	14
Conway .....	1297	826	1853	327	1412	710
Eaton .....	89	39	113	17	92	34
Effingham .....	121	82	178	33	141	63
Freedom .....	170	111	238	49	183	97
Hart's Location .....	8	3	10	3	10	3
Hale's Location .....	—	—	—	—	—	—
Jackson .....	164	92	233	34	187	69
Madison .....	243	145	225	93	194	114
Moultonborough .....	651	418	920	166	720	295
Ossipee .....	445	284	596	155	463	266
Sandwich .....	373	120	448	64	369	123
Tamworth .....	373	511	207	91	397	197
Tuftonboro .....	497	186	610	86	494	186
Wakefield .....	462	365	638	169	448	359
Wolfeboro .....	1226	522	1517	239	1309	418
Totals .....	6749	4046	8662	1665	7071	3291



AMENDMENTS

Question No. 4		Question No. 5		Question No. 6		Question No. 7		Question No. 8	
Yes	No	Yes	No	Yes	No	Yes	No	Yes	No
569	464	627	393	849	205	694	250	677	356
317	369	390	279	564	144	431	194	415	282
474	517	587	362	811	193	647	241	643	331
179	75	187	71	228	38	205	35	194	64
1179	747	1297	585	1675	319	1416	359	1376	550
320	308	392	230	522	126	418	164	395	231
457	306	538	199	664	114	593	127	550	202
455	322	535	223	675	130	558	161	592	204
637	360	731	248	862	148	797	142	759	243
350	317	463	248	574	133	501	141	469	229
364	326	445	222	587	130	471	152	485	221
617	485	765	303	925	190	795	238	763	336
957	604	1080	448	1353	239	1189	269	1134	445
251	168	275	146	364	74	315	80	304	116
354	220	402	149	512	76	449	82	410	157
509	380	602	277	744	171	652	185	624	282
7989	5968	9316	4383	11909	2430	10131	2820	9790	4249

AMENDMENTS

Question No. 4		Question No. 5		Question No. 6		Question No. 7		Question No. 8	
Yes	No	Yes	No	Yes	No	Yes	No	Yes	No
63	55	75	37	106	14	73	32	80	41
333	272	375	232	518	104	447	108	385	222
103	94	108	84	168	38	145	38	121	113
27	20	24	16	50	3	40	3	37	14
1191	903	1326	720	1805	368	1495	474	1417	706
76	47	84	40	105	21	94	20	87	33
98	99	114	79	176	27	128	51	129	72
144	144	170	106	250	36	206	58	189	88
12	1	10	3	13	—	8	3	10	4
—	—	—	—	—	—	—	—	—	—
168	88	175	74	223	38	210	28	182	79
226	151	247	122	322	70	271	85	252	132
564	495	661	374	917	179	755	225	699	357
395	313	436	260	581	140	502	145	478	251
328	159	347	129	451	59	385	77	378	126
357	209	387	378	286	100	422	114	419	185
448	223	499	160	600	85	506	117	471	198
393	387	373	416	649	153	516	185	472	324
1107	591	1166	498	1506	240	1300	271	1269	442
6033	4251	6577	3728	8726	1675	7503	2034	7075	3387

GENERAL ELECTION  CHESHIRE COUNTY  November 2, 1976	CONSTITUTIONAL					
	Question No. 1		Question No. 2		Question No. 3	
	Yes	No	Yes	No	Yes	No
Alstead .....	311	147	412	68	356	105
Chesterfield .....	530	303	744	132	630	220
Dublin .....	357	152	495	58	405	116
Fitzwilliam .....	348	225	484	99	408	171
Gilsum .....	135	75	173	35	163	44
Harrisville .....	185	103	261	40	225	70
Hinsdale .....	537	465	807	198	650	349
Jaffrey .....	877	675	1273	311	981	577
Keene—Ward 1 .....	848	328	1016	170	909	253
Keene—Ward 2 .....	856	341	1023	191	915	260
Keene—Ward 3 .....	766	465	987	175	933	266
Keene—Ward 4 .....	1654	622	1955	334	1736	532
Keene—Ward 5 .....	1072	446	1363	196	1200	342
Marlborough .....	498	180	569	109	534	147
Marlow .....	108	61	148	26	128	44
Nelson .....	133	56	167	30	150	53
Richmond .....	121	55	154	35	139	46
Rindge .....	456	322	670	141	506	293
Roxbury .....	47	21	50	17	53	15
Stoddard .....	145	74	183	41	155	67
Sullivan .....	116	69	158	36	126	66
Surry .....	150	70	175	54	169	66
Swanzy .....	1142	558	1553	281	1293	431
Troy .....	359	208	528	118	475	161
Walpole .....	840	415	1088	215	854	353
Westmoreland .....	310	157	416	58	358	109
Winchester .....	556	357	703	198	586	308
Totals .....	13457	6950	17555	3366	15037	5464

## AMENDMENTS

Question No. 4		Question No. 5		Question No. 6		Question No. 7		Question No. 8	
Yes	No	Yes	No	Yes	No	Yes	No	Yes	No
260	188	313	135	415	50	337	90	347	116
486	342	574	238	757	105	609	155	599	237
310	198	353	144	451	69	409	64	374	135
300	260	356	180	504	82	390	131	377	197
90	107	129	66	172	32	135	42	139	58
158	129	202	79	247	46	217	60	220	23
452	529	581	379	786	206	634	267	671	334
784	756	904	565	1241	323	1015	386	984	551
715	429	837	295	1020	140	912	174	870	269
661	500	846	278	1013	156	921	174	877	289
706	614	887	318	1115	149	959	198	907	306
1313	895	1653	504	2014	277	1746	345	1693	522
889	605	1082	370	1356	194	1195	208	1161	348
386	276	463	171	599	91	496	107	486	158
82	82	108	51	145	27	117	35	121	45
101	86	127	60	177	25	148	32	138	51
74	122	122	57	163	18	144	31	123	52
377	400	468	295	622	175	526	197	519	262
37	32	39	28	53	12	43	17	50	15
117	99	124	88	192	30	145	54	139	85
84	101	116	69	154	39	123	52	125	64
126	90	145	66	188	32	156	42	162	62
949	712	1165	448	1476	234	1265	283	1197	473
332	278	401	204	526	75	437	134	440	169
704	531	877	346	1106	185	935	234	918	348
253	195	324	125	410	59	356	67	337	125
421	463	512	329	696	187	567	222	554	314
11167	9019	13708	5888	17598	3018	14937	3801	14528	5608

GENERAL ELECTION  COOS COUNTY  November 2, 1976	CONSTITUTIONAL					
	Question No. 1		Question No. 2		Question No. 3	
	Yes	No	Yes	No	Yes	No
Atkinson and Gil. Ac. Gt. . . . .	—	—	—	—	—	—
Bean's Grant . . . . .	—	—	—	—	—	—
Bean's Purchase . . . . .	—	—	—	—	—	—
Berlin—Ward 1 . . . . .	790	406	912	229	768	383
Berlin—Ward 2 . . . . .	895	430	1045	213	886	386
Berlin—Ward 3 . . . . .	910	480	1072	260	886	443
Berlin—Ward 4 . . . . .	677	395	769	209	623	384
Cambridge . . . . .	—	2	2	—	2	—
Carroll . . . . .	132	92	185	43	135	92
Chandler's Purchase . . . . .	—	—	—	—	—	—
Clarksville . . . . .	30	28	51	12	34	32
Colebrook . . . . .	326	258	484	104	387	200
Columbia . . . . .	56	68	86	32	72	55
Crawford's Purchase . . . . .	—	—	—	—	—	—
Cutt's Grant . . . . .	—	—	—	—	—	—
Dalton . . . . .	89	80	131	42	110	56
Dix's Grant . . . . .	—	—	—	—	—	—
Dixville . . . . .	12	8	17	5	13	8
Dummer . . . . .	63	22	64	18	59	25
Errol . . . . .	51	40	79	19	57	33
Erving's Grant or Loc. . . . .	—	—	—	—	—	—
Gorham . . . . .	693	422	878	202	750	341
Green's Grant . . . . .	—	—	—	—	—	—
Hadley's Purchase . . . . .	—	—	—	—	—	—
Jefferson . . . . .	140	130	219	64	175	105
Kilkenny . . . . .	—	—	—	—	—	—
Lancaster . . . . .	682	449	958	190	718	427
Low and Burbank's Grant . . . . .	—	—	—	—	—	—
Martin's Location . . . . .	—	—	—	—	—	—
Milan . . . . .	178	135	249	58	197	116
Millsfield . . . . .	6	2	8	—	6	1
Northumberland . . . . .	424	400	584	212	423	368
Odell . . . . .	—	—	—	—	—	—
Pinkham's Grant . . . . .	5	1	9	—	5	3
Pittsburg . . . . .	148	120	187	79	160	106
Randolph . . . . .	104	35	113	19	108	30
Sargent's Purchase . . . . .	—	—	—	—	—	—
Second College Grant . . . . .	—	—	—	—	—	—
Shelburne . . . . .	83	32	106	18	90	30
Stark . . . . .	58	57	95	22	73	43
Stewartstown . . . . .	122	111	164	54	111	112
Stratford . . . . .	108	111	176	43	120	97
Success . . . . .	—	—	—	—	—	—
Thompson and Mes's Pur. . . . .	—	1	1	—	—	1
Wentworth's Location . . . . .	13	1	13	2	5	10
Whitefield . . . . .	348	231	489	94	342	231
Totals . . . . .	7143	4547	9146	2243	7315	4118

AMENDMENTS

Question No. 4		Question No. 5		Question No. 6		Question No. 7		Question No. 8	
Yes	No	Yes	No	Yes	No	Yes	No	Yes	No
—	—	—	—	—	—	—	—	—	—
—	—	—	—	—	—	—	—	—	—
—	—	—	—	—	—	—	—	—	—
495	586	660	373	836	240	767	248	746	339
633	578	783	374	1005	219	842	275	873	363
687	623	808	447	1022	272	876	319	902	400
471	512	574	382	750	236	629	260	675	323
—	2	1	1	2	—	2	—	2	—
103	117	121	93	183	44	140	61	136	90
—	—	—	—	—	—	—	—	—	—
25	37	29	26	47	15	32	17	33	40
261	308	307	229	505	84	360	133	352	320
51	71	65	52	93	37	69	35	70	47
—	—	—	—	—	—	—	—	—	—
81	87	84	79	141	25	93	52	104	65
—	—	—	—	—	—	—	—	—	—
10	11	10	9	16	5	17	2	14	7
38	45	55	30	73	14	53	26	51	31
30	58	41	41	76	15	52	28	55	37
—	—	—	—	—	—	—	—	—	—
531	514	700	340	852	209	727	242	739	318
—	—	—	—	—	—	—	—	—	—
136	136	140	122	237	47	159	87	162	104
—	—	—	—	—	—	—	—	—	—
543	501	680	429	966	165	796	246	769	333
—	—	—	—	—	—	—	—	—	—
150	152	177	119	249	61	196	79	207	94
1	6	4	4	7	—	5	2	7	1
306	468	402	357	597	191	459	356	495	307
—	—	—	—	—	—	—	—	—	—
3	5	5	2	7	1	6	—	7	1
113	142	123	123	205	51	133	90	127	120
71	69	83	47	115	21	102	20	92	43
—	—	—	—	—	—	—	—	—	—
66	52	77	40	101	15	87	17	89	27
53	55	60	45	69	31	62	27	80	41
82	143	115	88	167	53	107	78	130	84
87	122	124	89	175	41	137	57	150	66
—	—	—	—	—	—	—	—	—	—
1	1	—	1	2	—	—	1	1	—
3	11	5	9	9	5	7	6	8	7
260	310	318	230	480	96	398	118	352	213
5291	5722	6551	4181	8987	2193	7313	2882	7428	3821

GENERAL ELECTION  GRAFTON COUNTY  November 2, 1976	CONSTITUTIONAL					
	Question No. 1		Question No. 2		Question No. 3	
	Yes	No	Yes	No	Yes	No
Alexandria .....	130	83	195	33	148	79
Ashland .....	263	230	482	117	385	217
Bath .....	135	99	193	49	159	82
Benton .....	22	30	38	22	28	29
Bethlehem .....	368	209	513	80	402	187
Bridgewater .....	127	89	176	46	159	64
Bristol .....	526	268	660	126	531	262
Campton .....	299	211	439	100	355	166
Canaan .....	390	261	571	92	445	199
Dorchester .....	60	19	76	12	55	31
Easton .....	47	31	76	3	61	19
Ellsworth .....	10	10	15	7	9	12
Enfield .....	497	329	730	136	598	282
Franconia .....	237	107	325	39	240	104
Grafton .....	99	86	162	35	114	82
Groton .....	41	22	47	17	45	23
Hanover .....	2095	625	2769	199	2450	442
Haverhill .....	704	355	881	183	671	388
Hebron .....	116	39	133	23	122	31
Holderness .....	295	185	412	91	333	158
Landaff .....	60	40	78	25	60	45
Lebanon—Ward 1 .....	776	442	1142	141	919	311
Lebanon—Ward 2 .....	541	290	739	104	610	221
Lebanon—Ward 3 .....	742	379	1000	137	845	294
Lincoln .....	221	155	300	74	207	163
Lisbon .....	256	158	343	75	260	155
Livermore .....	—	—	—	—	—	—
Littleton .....	1186	735	1559	328	1254	639
Lyman .....	54	31	71	13	53	34
Lyme .....	372	147	464	76	398	135
Monroe .....	133	126	180	74	141	114
Orange .....	43	40	75	12	59	22
Orford .....	190	156	295	78	221	130
Piermont .....	125	96	181	40	141	79
Plymouth .....	805	417	1105	241	871	398
Rumney .....	215	179	316	88	234	153
Sugar Hill .....	155	81	216	30	166	73
Thornton .....	164	120	239	53	189	100
Warren .....	109	80	147	46	111	82
Waterville Valley .....	70	23	92	7	72	25
Wentworth .....	109	73	161	34	113	77
Woodstock .....	162	101	225	54	201	86
Totals .....	12949	7157	17821	3140	14435	6193

## AMENDMENTS

Question No. 4		Question No. 5		Question No. 6		Question No. 7		Question No. 8	
Yes	No	Yes	No	Yes	No	Yes	No	Yes	No
109	104	137	72	179	40	143	59	145	76
289	293	322	243	476	116	360	162	389	194
99	132	130	91	193	45	148	60	139	95
20	34	21	29	39	16	28	20	26	27
300	266	392	162	486	96	425	117	413	165
119	88	133	71	188	30	146	48	138	73
428	341	488	254	667	125	534	175	511	273
270	235	292	196	421	100	320	135	323	185
335	311	409	214	559	105	462	125	463	183
39	47	42	37	67	19	58	15	62	22
31	45	51	22	77	6	62	13	59	20
5	14	6	14	15	6	9	9	8	11
386	430	517	280	712	138	558	185	567	253
199	144	226	104	314	48	280	48	261	90
92	97	121	64	147	49	116	53	117	74
39	27	38	23	50	12	37	16	46	15
1811	914	2118	555	2517	356	2491	214	2356	446
565	468	659	349	912	165	737	229	715	344
97	56	106	40	135	22	122	21	109	44
260	207	299	160	380	101	326	114	313	167
53	50	54	41	75	26	58	35	57	44
646	542	878	280	1090	153	910	196	921	299
410	401	546	238	700	134	583	157	602	210
618	458	775	247	947	158	803	190	817	277
183	182	203	149	273	85	227	99	224	143
205	203	216	167	348	65	280	80	263	142
—	—	—	—	—	—	—	—	—	—
942	876	1056	714	1500	374	1239	411	1229	612
43	37	46	37	64	18	50	27	57	28
308	213	334	161	458	79	407	76	385	133
113	146	113	126	191	69	153	81	162	91
40	43	46	35	70	13	54	19	56	26
168	178	189	136	273	78	218	84	222	113
98	114	112	96	182	39	152	36	138	74
635	587	813	383	1050	225	916	231	843	380
185	207	230	150	314	85	244	113	240	140
142	88	158	67	213	28	192	23	176	65
153	129	177	98	226	59	186	71	183	101
74	113	84	95	145	50	87	61	98	88
50	40	71	24	85	14	78	10	72	23
94	84	119	54	167	21	118	45	117	58
133	128	159	97	242	45	174	64	170	107
10786	9072	12886	6375	17147	3413	14491	3927	14192	5911

GENERAL ELECTION  HILLSBOROUGH COUNTY  November 2, 1976	CONSTITUTIONAL					
	Question No. 1		Question No. 2		Question No. 3	
	Yes	No	Yes	No	Yes	No
Amherst .....	1893	1068	2677	456	1984	973
Antrim .....	352	252	523	103	423	198
Bedford .....	1932	1173	2652	540	1923	1180
Bennington .....	130	105	213	41	135	141
Brookline .....	294	249	426	130	326	215
Deering .....	160	101	243	32	172	90
Francestown .....	222	149	322	72	256	118
Goffstown .....	2214	1413	2963	674	2233	1413
Greenfield .....	178	119	250	49	194	111
Greenville .....	244	275	368	136	238	260
Hancock .....	377	221	552	94	453	176
Hillsborough .....	560	393	701	176	588	376
Hollis .....	999	602	1336	308	1115	513
Hudson .....	2408	1918	3316	1063	2508	1816
Litchfield .....	496	305	675	139	483	318
Lyndeborough .....	213	143	308	59	218	146
Manchester—Ward 1 .....	2026	615	2276	355	1756	862
Manchester—Ward 2 .....	1782	638	2043	361	1587	789
Manchester—Ward 3 .....	989	429	1140	246	871	515
Manchester—Ward 4 .....	1249	545	1483	264	1097	627
Manchester—Ward 5 .....	964	524	1172	772	891	510
Manchester—Ward 6 .....	1806	586	1946	346	1464	847
Manchester—Ward 7 .....	1120	518	1287	336	1010	622
Manchester—Ward 8 .....	1456	718	1755	371	1328	792
Manchester—Ward 9 .....	1391	721	1676	475	1234	810
Manchester—Ward 10 .....	1470	708	1718	385	1216	874
Manchester—Ward 11 .....	997	475	1072	263	772	550
Manchester—Ward 12 .....	1516	676	1668	410	1259	813
Mason .....	128	137	226	56	169	104
Merrimack .....	2547	1994	3903	813	2946	1669
Milford .....	1761	1019	2339	524	1829	997
Mont Vernon .....	242	168	352	74	251	167
Nashua—Ward 1 .....	1799	839	2079	620	1755	895
Nashua—Ward 2 .....	1668	730	1725	682	1698	675
Nashua—Ward 3 .....	1023	530	1102	451	1021	591
Nashua—Ward 4 .....	838	422	955	305	827	410
Nashua—Ward 5 .....	1063	608	1160	477	996	624
Nashua—Ward 6 .....	1298	664	1380	545	1069	698
Nashua—Ward 7 .....	1069	521	1123	417	1057	493
Nashua—Ward 8 .....	2124	997	2407	859	2007	1083
Nashua—Ward 9 .....	1443	612	1635	457	1300	749
New Boston .....	396	319	531	234	439	221
New Ipswich .....	345	345	563	171	399	319
Pelham .....	1156	1392	2021	621	1293	1315
Peterborough .....	1216	652	1694	282	1369	554
Sharon .....	61	26	79	10	65	27
Temple .....	160	118	254	42	177	114
Weare .....	646	391	791	173	607	343
Wilton .....	545	399	791	188	598	354
Windsor .....	25	12	36	5	26	11
Totals .....	50991	28534	33907	16662	49632	29068



## AMENDMENTS

Question No. 4		Question No. 5		Question No. 6		Question No. 7		Question No. 8	
Yes	No	Yes	No	Yes	No	Yes	No	Yes	No
1770	1226	2071	922	2657	446	2174	669	2040	989
347	263	405	190	519	98	403	136	415	192
1870	1253	1925	1105	2647	537	2159	663	2096	1016
106	130	144	90	198	49	138	75	143	95
242	297	304	220	448	129	316	189	331	214
139	124	159	94	117	52	178	61	158	108
224	148	243	127	327	59	260	79	246	119
1923	1610	2158	1293	2892	735	2316	931	2300	1245
146	140	166	111	232	58	176	91	176	106
240	271	258	212	369	135	279	151	313	181
370	251	383	216	455	90	463	103	444	188
493	438	593	314	693	164	662	203	618	335
860	738	1058	506	1410	232	1063	456	1006	597
1884	2389	2465	1731	3367	1022	2509	1478	2474	1809
408	380	552	231	665	147	548	197	506	288
174	180	206	145	314	58	237	94	226	134
1871	703	1855	624	2155	412	1985	418	1875	602
1579	733	1638	637	1990	376	1743	471	1709	589
829	507	860	412	1034	309	894	321	892	417
1087	600	1117	513	1368	330	1136	416	1144	497
833	606	866	468	1092	1425	887	403	893	431
1582	686	1468	577	1810	446	1634	518	1372	588
1002	590	990	514	1277	313	1049	399	1000	486
1334	757	1326	675	1680	413	1379	553	1393	635
1216	771	1235	678	1579	433	1314	525	1349	598
1261	796	1268	720	1612	447	1323	561	1319	666
773	537	783	459	1000	324	827	356	835	418
1289	768	1291	686	1601	444	1377	531	1355	608
131	138	152	114	232	48	176	81	157	116
2314	2211	2989	1441	3849	811	2998	1224	2843	1707
1481	1270	1732	963	2331	489	1858	705	1765	986
206	208	255	146	365	66	283	98	268	149
1537	1079	2646	770	2142	531	1429	916	1406	1020
1510	819	1629	663	1864	490	1153	839	1178	918
868	616	974	474	1151	343	741	545	760	582
689	514	762	397	801	313	559	466	610	470
845	731	995	540	1168	424	715	624	696	663
1031	810	1174	626	1386	469	864	708	853	750
905	650	967	485	1225	329	714	553	697	628
1859	1160	2080	874	2396	657	1821	935	1741	1072
1228	778	1361	614	1602	438	1099	696	1099	730
331	308	401	243	535	123	429	179	428	207
302	398	375	305	557	159	418	220	390	325
992	1568	1316	1208	1875	679	1568	814	1522	1050
1096	756	1243	569	1700	250	1430	291	1335	572
49	36	61	26	82	9	70	14	61	28
149	128	160	118	243	49	192	67	186	100
492	435	550	351	775	175	609	243	591	343
469	439	574	327	756	187	627	224	618	330
20	19	23	14	36	5	22	9	26	13
44356	32963	50206	25738	62579	16727	49204	21499	47858	26910

GENERAL ELECTION  MERRIMACK COUNTY  November 2, 1976	CONSTITUTIONAL					
	Question No. 1		Question No. 2		Question No. 3	
	Yes	No	Yes	No	Yes	No
Allenstown .....	712	565	945	309	724	558
Andover .....	344	200	464	100	386	171
Boscawen .....	601	288	732	150	591	296
Bow .....	1106	448	1365	234	1123	487
Bradford .....	290	160	412	57	320	145
Canterbury .....	302	181	442	61	358	139
Chichester .....	304	164	402	60	298	174
Concord—Ward 1 .....	957	485	1102	224	958	477
Concord—Ward 2 .....	1205	455	1471	199	1187	505
Concord—Ward 3 .....	855	207	970	118	810	273
Concord—Ward 4 .....	878	363	1087	153	857	379
Concord—Ward 5 .....	660	216	792	105	643	251
Concord—Ward 6 .....	737	321	912	129	721	328
Concord—Ward 7 .....	1366	474	1645	195	1290	533
Concord—Ward 8 .....	1252	516	1533	233	1242	539
Danbury .....	134	69	166	33	133	66
Dunbarton .....	299	177	384	88	311	154
Epsom .....	513	274	657	142	534	268
Franklin—Ward 1 .....	474	289	649	137	562	226
Franklin—Ward 2 .....	465	285	598	136	518	229
Franklin—Ward 3 .....	529	298	711	126	594	256
Henniker .....	654	300	847	131	665	291
Hill .....	129	66	176	31	131	65
Hooksett .....	1497	927	1966	464	1505	929
Hopkinton .....	950	431	1232	194	1039	400
Loudon .....	424	266	556	143	500	259
Newbury .....	250	131	324	59	269	120
New London .....	1033	287	1245	160	1137	271
Northfield .....	452	304	667	114	516	259
Pembroke .....	1116	715	1474	310	1159	645
Pittsfield .....	498	312	658	155	528	327
Salisbury .....	174	94	234	45	181	95
Sutton .....	280	138	370	55	280	145
Warner .....	505	228	638	104	529	206
Webster .....	228	94	293	41	244	95
Wilmot .....	177	86	213	51	180	91
Totals .....	22350	10814	28332	5046	23023	10652

## AMENDMENTS

Question No. 4		Question No. 5		Question No. 6		Question No. 7		Question No. 8	
Yes	No	Yes	No	Yes	No	Yes	No	Yes	No
581	639	718	479	736	313	746	374	774	461
281	258	347	182	450	101	373	118	342	195
470	410	540	310	731	132	596	197	591	275
946	628	1031	501	1240	242	1201	266	1145	404
247	196	295	154	380	78	326	94	316	133
259	218	300	177	412	85	367	77	339	145
228	222	276	154	391	74	301	111	295	161
738	611	932	452	1134	264	998	314	968	413
998	623	1145	424	1419	229	1249	281	1228	397
746	295	790	235	957	115	905	113	850	196
692	490	852	311	1023	205	930	192	884	310
537	305	611	218	739	132	699	112	665	183
543	450	669	298	848	189	754	179	764	249
1112	665	1270	445	1579	221	1415	260	1351	425
999	698	1158	507	1497	238	1309	293	1244	452
98	91	125	61	152	45	141	34	137	56
237	222	269	184	361	105	306	123	282	157
413	338	488	255	650	133	517	184	504	265
400	341	503	228	626	153	522	177	523	228
443	332	463	244	600	131	591	157	522	217
439	372	531	249	683	145	580	172	587	237
504	441	625	298	814	157	685	198	668	293
114	81	124	62	165	36	135	42	133	66
1258	1108	1422	879	1776	493	1569	609	1503	821
870	517	918	425	1215	214	1070	234	1000	402
335	343	411	272	533	155	435	208	429	253
230	146	228	136	341	44	282	63	259	119
983	370	989	297	1268	136	1148	143	1068	297
383	370	482	257	627	142	515	188	499	252
940	783	1065	636	1407	371	1182	417	1138	581
423	374	490	282	639	170	524	206	543	250
149	118	170	98	228	47	186	71	170	103
238	176	277	123	365	51	308	56	306	102
437	273	481	217	645	84	543	134	509	199
178	146	198	117	283	51	239	62	219	95
141	116	178	77	223	39	191	46	183	70
18590	13766	21371	10244	27137	5520	23838	6505	22938	9462

GENERAL ELECTION  ROCKINGHAM COUNTY  November 2, 1976	CONSTITUTIONAL					
	Question No. 1		Question No. 2		Question No. 3	
	Yes	No	Yes	No	Yes	No
Atkinson .....	742	614	1188	216	855	517
Auburn .....	483	407	736	180	539	361
Brentwood .....	335	244	481	106	367	217
Candia .....	557	427	803	200	595	400
Chester .....	396	309	619	109	426	281
Danville .....	205	214	331	106	219	210
Deerfield .....	348	283	512	124	381	259
Derry .....	2760	2031	4189	767	2920	1919
East Kingston .....	208	147	314	44	216	141
Epping .....	498	493	689	224	548	423
Exeter .....	2167	1004	2805	449	2241	950
Fremont .....	215	231	352	101	233	218
Greenland .....	559	314	782	109	646	235
Hampstead .....	812	565	1196	232	832	554
Hampton .....	2465	1554	3581	626	2768	1342
Hampton Falls .....	349	280	525	118	393	242
Kensington .....	289	224	410	115	318	197
Kingston .....	840	579	1119	230	829	570
Londonderry .....	1705	1337	2722	443	1816	1309
New Castle .....	363	128	466	49	401	103
Newfields .....	209	121	286	53	238	105
Newington .....	239	86	270	57	268	83
Newmarket .....	594	531	957	181	690	440
Newton .....	494	449	798	186	555	393
North Hampton .....	873	512	1246	189	1005	401
Northwood .....	452	295	621	139	462	286
Nottingham .....	337	239	495	98	376	207
Plaistow .....	1033	742	1482	306	1026	702
Portsmouth—Ward 1 .....	859	315	887	143	877	242
Portsmouth—Ward 2 .....	983	235	1136	116	985	217
Portsmouth—Ward 3 .....	613	208	739	103	639	175
Portsmouth—Ward 4 .....	1064	377	1271	182	1095	45
Portsmouth—Ward 5 .....	783	256	965	102	806	228
Portsmouth—Ward 6 .....	452	163	558	62	459	151
Raymond .....	674	657	1015	318	673	616
Rye .....	1421	615	1853	256	1576	482
Salem .....	3976	3922	6702	1506	4256	3706
Sandown .....	303	241	444	117	325	220
Seabrook .....	858	862	1351	377	875	789
South Hampton .....	173	155	286	55	185	141
Stratham .....	575	272	657	132	629	236
Windham .....	1015	751	1578	245	1112	683
Totals .....	34276	23389	49417	9471	36655	20996

## AMENDMENTS

Question No. 4		Question No. 5		Question No. 6		Question No. 7		Question No. 8	
Yes	No	Yes	No	Yes	No	Yes	No	Yes	No
676	682	806	518	1172	216	946	302	897	466
452	448	497	381	706	206	546	264	534	350
272	298	310	238	471	111	383	143	370	205
524	445	587	354	765	213	422	292	586	368
342	355	413	263	585	139	466	171	424	270
159	255	209	204	340	93	246	137	240	191
280	336	344	265	519	124	392	121	377	251
2416	2396	2997	1595	3963	934	3261	1168	3116	1686
163	188	195	149	290	68	239	74	217	124
448	531	547	411	766	234	568	308	596	404
1887	1223	2111	914	2682	516	2171	611	2106	794
202	267	233	188	356	100	255	147	265	171
489	378	565	271	165	151	628	163	609	254
716	659	790	635	1065	241	947	320	922	476
2182	1864	2600	1335	3497	711	2921	764	2842	1205
333	300	387	235	537	111	439	141	386	242
242	261	286	205	406	117	336	144	331	187
705	670	776	679	1014	306	934	364	948	475
1585	1493	2177	997	2666	480	2152	704	1983	1101
346	136	354	132	443	60	410	69	366	130
178	151	217	107	267	69	231	86	239	92
201	115	220	98	279	53	209	53	234	88
388	701	564	479	861	251	716	277	691	436
439	507	525	407	754	235	604	259	595	354
759	609	926	420	1216	214	1063	226	1002	386
340	392	442	279	609	136	476	200	459	285
281	295	350	212	484	108	405	127	396	179
907	814	993	1069	1474	315	1196	367	1160	587
735	359	826	225	992	127	855	156	844	236
776	385	904	236	1052	141	979	139	955	227
530	263	593	196	718	107	626	125	524	176
945	380	1330	335	1192	231	1080	232	1079	315
666	340	760	218	893	113	805	156	787	216
395	193	419	163	506	99	450	111	457	130
283	747	679	545	1009	301	767	396	761	532
1286	707	1388	602	1745	313	1623	279	1550	479
3278	4588	4172	3419	6268	1921	4958	2151	4699	3128
280	266	314	221	454	93	357	151	359	190
701	957	909	677	1287	397	977	482	1041	665
153	174	186	128	265	71	221	81	215	119
462	318	552	275	736	139	649	148	609	239
818	734	1079	641	1538	290	1154	382	1199	580
29220	27180	35532	20921	47007	10855	39063	12991	37970	18989

GENERAL ELECTION  STRAFFORD COUNTY  November 2, 1976	CONSTITUTIONAL					
	Question No. 1		Question No. 2		Question No. 3	
	Yes	No	Yes	No	Yes	No
Barrington .....	706	515	1048	227	817	427
Dover—Ward 1 .....	899	487	1183	242	933	457
Dover—Ward 2 .....	677	482	925	163	723	346
Dover—Ward 3 .....	869	437	1120	190	933	360
Dover—Ward 4 .....	930	517	1263	210	971	431
Dover—Ward 5 .....	1044	454	1279	221	1097	396
Dover—Ward 6 .....	630	235	849	145	646	309
Durham .....	2089	640	2676	236	2195	584
Farmington .....	676	460	924	227	731	402
Lee .....	564	195	706	81	592	192
Madbury .....	251	104	307	54	262	94
Middleton .....	92	62	110	31	82	57
Milton .....	380	201	511	66	384	197
New Durham .....	214	152	293	72	234	142
Rochester—Ward 1 .....	629	457	806	284	689	413
Rochester—Ward 2 .....	747	582	1050	279	846	486
Rochester—Ward 3 .....	478	486	237	238	682	392
Rochester—Ward 4 .....	840	593	1091	314	787	514
Rochester—Ward 5 .....	641	529	926	248	712	436
Rollinsford .....	411	312	592	147	472	252
Somersworth—Ward 1 .....	455	254	591	114	477	218
Somersworth—Ward 2 .....	407	167	466	97	397	167
Somersworth—Ward 3 .....	323	210	434	86	337	183
Somersworth—Ward 4 .....	498	279	621	166	494	266
Somersworth—Ward 5 .....	329	218	429	105	339	206
Strafford .....	279	204	393	83	334	171
Totals .....	16058	9232	20830	4326	17166	8098

## AMENDMENTS

Question No. 4		Question No. 5		Question No. 6		Question No. 7		Question No. 8	
Yes	No	Yes	No	Yes	No	Yes	No	Yes	No
534	673	745	456	1032	216	844	310	798	444
684	651	885	447	1128	274	971	286	947	416
481	556	696	303	867	197	734	213	792	257
729	536	851	379	1069	212	956	231	915	351
734	684	931	445	1159	290	1043	304	1038	388
857	610	1051	397	1224	290	1168	289	1085	398
507	442	625	299	805	165	680	199	685	259
1667	1059	2004	695	2443	401	2386	293	2234	571
542	563	667	418	877	247	712	306	717	390
445	323	516	222	652	114	615	114	583	184
204	144	233	114	272	78	268	66	242	112
60	92	75	72	181	28	71	45	86	51
303	252	350	205	481	88	395	126	392	178
192	168	225	124	293	68	231	92	233	128
530	538	639	361	806	243	668	300	639	371
666	639	771	491	1040	267	888	308	846	460
528	489	631	390	782	232	540	297	546	353
667	631	837	446	1148	312	879	352	912	492
528	603	671	407	850	276	706	305	703	427
325	380	426	271	543	174	441	211	466	245
406	281	437	226	552	122	480	146	492	193
313	232	367	162	473	81	397	118	355	193
270	233	337	147	388	112	355	116	369	146
372	390	461	267	580	177	507	196	518	229
237	281	310	199	379	143	352	139	348	172
275	213	236	158	338	105	272	126	314	181
13056	11663	15977	8101	20362	4912	17559	5488	17255	7589

GENERAL ELECTION  SULLIVAN COUNTY  November 2, 1976	CONSTITUTIONAL					
	Question No. 1		Question No. 2		Question No. 3	
	Yes	No	Yes	No	Yes	No
Acworth .....	177	49	200	24	192	35
Charlestown .....	803	563	1148	271	919	465
Claremont—Ward 1 .....	647	328	817	161	685	287
Claremont—Ward 2 .....	1541	573	1899	275	1569	556
Claremont—Ward 3 .....	766	447	1034	184	851	371
Cornish .....	309	117	426	81	370	129
Croydon .....	113	54	142	26	116	51
Goshen .....	143	63	178	31	158	46
Grantham .....	134	71	176	35	129	83
Langdon .....	70	67	122	27	102	44
Lempster .....	177	74	173	79	182	70
Newport .....	1266	707	1646	348	1357	633
Plainfield .....	390	190	539	58	436	149
Springfield .....	117	71	147	39	131	62
Sunapee .....	674	346	816	248	659	348
Unity .....	144	9	197	39	170	57
Washington .....	106	83	146	47	148	62
Totals .....	7577	3812	9806	1973	8174	3448



## AMENDMENTS

Question No. 4		Question No. 5		Question No. 6		Question No. 7		Question No. 8	
Yes	No	Yes	No	Yes	No	Yes	No	Yes	No
140	74	153	53	189	44	167	34	173	38
645	724	822	497	1115	268	921	346	965	420
508	417	641	274	810	160	669	205	670	286
1278	812	1521	515	1906	273	1640	353	1605	490
605	610	808	361	1033	200	884	226	857	344
257	240	302	175	410	92	353	107	352	143
83	78	108	57	140	28	120	39	106	60
108	86	139	52	170	34	146	42	145	51
108	97	133	67	168	42	143	50	137	69
68	65	86	49	125	23	96	32	89	46
78	158	108	129	216	30	130	97	133	107
988	933	1149	722	1621	350	1338	456	1285	589
307	254	389	169	503	85	444	93	436	147
94	83	95	78	155	29	127	46	123	56
580	437	679	318	892	144	678	174	740	322
114	112	163	62	195	34	161	53	161	62
92	95	95	82	139	55	133	39	116	70
6053	5275	7391	3660	9787	1891	8150	2392	8093	3300

BIENNIAL ELECTION November 2, 1976	STATE STORES		BEVERAGES	
	YES	NO	YES	NO
BELKNAP COUNTY New Hampton ...	283	147	328	100
CARROLL COUNTY Eaton .....	37	67	54	50
STRAFFORD COUNTY Barrington .....	This question not on ballot for Barrington.		684	358

"Shall the provisions of an act establishing commissioner districts for the purposes of the nomination and election of county commissioners in Carroll County, as passed by the 1975 session of the legislature, be adopted?"

## CHAPTER 342, Laws of 1975.

GENERAL ELECTION CARROLL COUNTY November 2, 1976	YES	NO
Albany .....	35	12
Bartlett .....	171	69
Brookfield .....	56	22
Chatham .....	12	—
Conway .....	595	180
Eaton .....	59	18
Effingham .....	54	22
Freedom .....	113	18
Hart's Location ...	5	1
Hale's Location ..	—	—
Jackson .....	93	16
Madison .....	108	36
Moultonborough .	314	88
Ossipee .....	216	54
Sandwich .....	170	30
Tamworth .....	169	36
Tuftonboro .....	290	41
Wakefield .....	202	64
Wolfeboro .....	509	101
Totals .....	3171	808

## CANDIDATES FOR REPRESENTATIVES

---

The following list gives the names of candidates for Representatives to the General Court and the number of votes for each. The names of the persons elected are designated by asterisks.

### BELKNAP COUNTY

Dist. No. 1 (Center Harbor, Meredith, New Hampton)	
*Robert P. Ambrose, r, Meredith	1712
*Marshall French, r, Meredith	1673
*Robert M. Lawton, r, Meredith	1500
Patricia P. Schlesinger, d, New Hampton	1037
William E. Parsons, d, Meredith	757
Mary H. McGovern, d, Meredith	562
Dist. No. 2 (Belmont, Gilford)	
*Norman C. Marsh, r, Gilford	2152
*Esther R. Nighswander, r, Gilford	2104
*Wilson S. Mansfield, r, Belmont	1870
Linda Allard, d, Gilford	1125
Russell Dumais, d, Gilford	1109
Richard W. Burpee, d, Belmont	908
Dist. No. 3 (Sanbornton, Tilton)	
*Barbara B. Bowler, r, Tilton	1099
*Kenneth A. Randall, r, Tilton	898
Ralph W. Sleeper, d, Sanbornton	795
Michael J. Gigas, d, Tilton	456
Dist. No. 4 (Alton, Barnstead, Gilmanton)	
*George B. Roberts, Jr., r and d, Gilmanton	2194
*Jane F. Sanders, r, Alton	1941
Paul A. Golden, d, Barnstead	859
Dist. No. 5 (Laconia — Wards 1, 3, 6)	
*Charles W. Beard, r, Laconia	2220
*Ralph J. Morin, r, Laconia	2099
*James W. Murray, r, Laconia	1873
*Michael C. Hanson, r, Laconia	1800
Dallas C. Peterman, d, Laconia	1160
Deborah Ann Simonds, d, Laconia	1047
Nancy L. Moore, d, Laconia	911
Charles G. St. Clair, d, Laconia	769
Dist. No. 6 (Laconia — Wards 2, 4, 5)	
*Peter C. Hildreth, d and r, Laconia	2243
*Gary S. Dionne, d, Laconia	1615
*Fritz T. Sabbow, d, Laconia	1467
*Maurice J. Goyette, d, Laconia	1444
Niel C. Young, r, Laconia	1326
George C. Morrill, r, Laconia	1167
Peter S. Karagianis, r, Laconia	998

**CARROLL COUNTY**

Dist. No. 1 (Albany, Bartlett, Chatham, Hale's Location, Hart's Location, Jackson)	
*Donalda K. Howard, r, Bartlett	908
Dist. No. 2 (Conway, Eaton, Freedom)	
*M. Susan Found, r and d, Conway	2402
*Howard C. Dickinson, Jr., r, Conway	2285
*Clayton W. Towle, r, Conway	2124
Helen E. Nute, d, Conway	1235
Dist. No. 3 (Madison, Moultonborough, Sandwich, Tamworth)	
*Kenneth C. Smith, Sr., r and d, Moultonborough	2198
*Raymond K. Conley, Jr., r, Sandwich	2136
Dist. No. 4 (Tuftonboro, Wolfeboro)	
*Kenneth J. MacDonald, r and d, Wolfeboro	2591
*Russell G. Clafin, r, Wolfeboro	2196
Dist. No. 5 (Brookfield, Effingham, Ossipee, Wakefield)	
*Roderick Allen, r, Brookfield	1638
*George D. Keller, r, Effingham	1532
Shirley E. Ganem, d, Brookfield	805

**CHESHIRE COUNTY**

Dist. No. 1 (Alstead, Surry, Walpole, Westmoreland)	
*James B. Hogan, r, Walpole	1702
*Robert L. Galloway, r, Walpole	1673
*Robert W. Moore, Jr., r, Westmoreland	1502
Anthony Stevens, d, Walpole	1486
Duncan Burr, d, Walpole	901
John Burrows, d, Walpole	740
Dist. No. 2 (Chesterfield)	
*Robert C. Callahan, r, Chesterfield	514
Judith A. Johnson, d, Chesterfield	460
Dist. No. 3 (Hinsdale, Winchester)	
*William H. Faucher, d and r, Hinsdale	1713
*Elmer L. Johnson, r, Winchester	1276
*Elizabeth R. Ladd, r, Winchester	1182
James M. Davis, d, Winchester	1041
Gordon P. Jacques, d, Hinsdale	996
Dist. No. 4 (Fitzwilliam, Richmond)	
*Daley E. Whipple, r and d, Fitzwilliam	861
Dist. No. 5 (Swanzy)	
*Margaret A. Ramsay, d and r, Swanzy	1697
*Augustine J. Marshala, r, Swanzy	1051
Carol L. Jeffery, d, Swanzy	856
Dist. No. 6 (Troy)	
*William R. Matson, d, Troy	416
Gordon R. Davis, r, Troy	291
Dist. No. 7 (Rindge)	
*Armas W. Fillback, r, Rindge	668

Dist. No. 8 (Jaffrey)	
*Stephen H. Krause, r, Jaffrey	1120
*Anne B. Gordon, r, Jaffrey	977
Wilfred W. Cournoyer, d, Jaffrey	800
Kathryn C. Forry, d, Jaffrey	696
Dist. No. 9 (Marlborough, Roxbury)	
*Irvin H. Gordon, r and d, Marlborough	826
Dist. No. 10 (Dublin, Harrisville, Nelson)	
*Peter Parker, Jr., r, Nelson	543
Jonathan J. Perron, d, Harrisville	517
Dist. No. 11 (Gilsum, Marlow, Stoddard, Sullivan)	
*Daniel A. Eaton, d, Stoddard	557
Earle F. Wesson, r, Stoddard	331
Dist. No. 12 (Keene — Ward 1)	
*William F. Lynch, d, Keene	715
*Zoe Vrakatitsis, r, Keene	671
Wayne E. Helie, r, Keene	657
Lee L. Bird, d, Keene	432
Dist. No. 13 (Keene — Ward 2)	
*Patricia T. Russell, d, Keene	735
*Francis A. Dostilio, d, Keene	671
H. Robie Ames, r, Keene	660
Dist. No. 14 (Keene — Ward 3)	
*Terry L. Wiggin, d and r, Keene	972
*Nancy J. Proctor, d, Keene	872
Cleon E. Heald, r, Keene	608
Dist. No. 15 (Keene — Ward 4)	
*Thomas H. Chase, r and d, Keene	2168
*Thomas C. Slack, r and d, Keene	2048
*E. H. Close, r, Keene	1544
Karen M. Landers, d, Keene	1074
Dist. No. 16 (Keene — Ward 5)	
*Joan E. Terry, d, Keene	1039
*Andrea A. Scranton, r, Keene	794
Timothy N. Robertson, r, Keene	760
Terry M. Clark, d, Keene	637

### COOS COUNTY

Dist. No. 1 (Atkinson & Gilmanton Academy Grant, Clarksville, Colebrook, Columbia, Dix's Grant, Dixville, Errol, Millsfield, Pittsburg, Second College Grant, Stewartstown, Wentworth's Location)	
*Harry F. Huggins, r and d, Pittsburg	1558
*Marguerite H. Wiswell, r, Colebrook	1369
*Bradley Haynes, r, Colebrook	1209
Thomas F. Tanner, d, Pittsburg	413
Dist. No. 2 (Erving's Location, Northumberland, Odell, Stratford)	
*Roger L. Hunt, d and r, Stratford	801
*Neila P. Woodward, d, Northumberland	668

Dist. No. 3 (Dalton, Lancaster)	
*Lynn C. Horton, r and d, Lancaster	1404
*Edward C. Willey, Jr., r, Lancaster	1021
James C. Lefevre, d, Dalton	389
Dist. No. 4 (Carroll, Jefferson, Kilkenny, Low and Burbank's Grant, Milan, Randolph, Stark, Whitefield)	
*Harold W. Burns, r, Whitefield	1224
*Mabel L. Richardson, r, Randolph	1107
Dwight E. Merrill, d, Jefferson	899
Andrew N. McLain, d, Milan	635
Dist. No. 5 (Bean's Grant, Bean's Purchase, Cambridge, Chandler's Purchase, Crawford's Purchase, Cutt's Grant, Dummer, Gorham, Green's Grant, Hadley's Purchase, Martin's Location, Pinkham's Grant, Sargent's Purchase, Shelburne, Success, Thompson and Meserve's Purchase)	
*Otto H. Oleson, d, Gorham	935
*George H. Keough, r, Gorham	726
Victor L. Kidder, r, Shelburne	721
Lawrence J. Guay, d, Gorham	701
Dist. No. 6 (Berlin — Ward 1)	
*Alcide E. Valliere, d, Berlin	981
*Guy J. Fortier, d, Berlin	937
Ovila A. Lemieux, r, Berlin	652
Dist. No. 7 (Berlin — Ward 2)	
*Richard A. Patenaude, d, Berlin	1131
*Elmer H. York, d, Berlin	1085
Dist. No. 8 (Berlin — Ward 3)	
*George E. Lemire, d and r, Berlin	1620
*James B. Cooney, d, Berlin	1079
Clarence J. Brungot, r, Berlin	805
Dist. No. 9 (Berlin — Ward 4)	
*Richard L. Poulin, d, Berlin	1093
*Romeo J. Theriault, d, Berlin	1093

### GRAFTON COUNTY

Dist. No. 1 (Littleton)	
*Kathleen W. Ward, r, Littleton	1554
*Ira E. Allen, r, Littleton	1548
*Rita C. McAvoy, r, Littleton	1263
Louis E. Thompson, d, Littleton	714
Juanita D. Gilpin, d, Littleton	704
Robert S. McCullen, d, Littleton	675
Dist. No. 2 (Bath, Benton, Landaff, Lyman, Monroe)	
*George H. Cate, r, Landaff	735
Dist. No. 3 (Bethlehem, Easton, Franconia)	
*Anthony Pepitone, r, Bethlehem	760
Dist. No. 4 (Lisbon, Sugar Hill)	
*Fred W. Snell, r and d, Lisbon	770

Dist. No. 5 (Ellsworth, Lincoln, Livermore, Rumney, Thornton, Water-ville Valley, Woodstock)	
*W. Murray Clark, r and d, Lincoln	1620
*Betty Jo Taffe, r and d, Rumney	1516
Dist. No. 6 (Haverhill, Piermont)	
*Ezra B. Mann II, r and d, Haverhill	1333
*Paul I. LaMott, r, Haverhill	1175
Dist. No. 7 (Orford, Warren, Wentworth)	
*Glyneta B. Thomson, r and d, Orford	567
Elizabeth F. Bischoff, ind., Orford	384
Dist. No. 8 (Canaan, Enfield, Lyme)	
*Myrl R. Eaton, r, Enfield	1195
*Michael S. Woodard, d, Lyme	1096
*Carol Stomberg, d, Canaan	1072
Andrew H. Ware, r, Canaan	1025
Paul Mirski, r, Enfield	1013
Henry J. Maheu, d, Enfield	778
Dist. No. 9 (Ashland, Campton, Holderness)	
*Malcolm Taylor, r, Holderness	1361
*Harold V. Buckman, r, Ashland	1237
Katherine J. Harriman, d, Ashland	631
Dist. No. 10 (Alexandria, Bridgewater, Dorchester, Grafton, Groton, Hebron, Orange)	
*John K. Gemmill, r and d, Hebron	1069
Dist. No. 11 (Plymouth)	
*Neil F. McIver, r and d, Plymouth	1035
*Robert W. Dearborn, r, Plymouth	836
Cynthia Clark, d, Plymouth	787
Dist. No. 12 (Bristol)	
*Bruce C. Rounds, r, Bristol	784
Dist. No. 13 (Hanover)	
*Marion L. Copenhaver, d, Hanover	2031
*Mary P. Chambers, d, Hanover	1977
*Elizabeth L. Croy, d, Hanover	1793
*Michael R. Cornelius, d, Hanover	1678
David C. Nutt, r, Hanover	1565
Gerard J. Zeiller, r, Hanover	1366
John J. Fredyma, r, Hanover	771
Dist. No. 14 (Lebanon — Wards 1, 2, 3)	
*Ralph Degnan Hough, r, Lebanon	2202
*James L. Logan, r, Lebanon	2048
*Madeline G. Townsend, r, Lebanon	1952
*Roger M. Duhaime, d, Lebanon	1854
*Frederick C. Aldrich, r, Lebanon	1756
Carl P. Foster, r, Lebanon	1713
Joanne L. Symons, d, Lebanon	1712
Paul F. Goodhue, Sr., d, Lebanon	1487
Henry J. Gallien, d, Lebanon	1256
Michael A. Pippin, d, Lebanon	1255



**HILLSBOROUGH COUNTY**

Dist. No. 1 (Antrim, Bennington, Deering, Hillsborough, Windsor)	
*Joseph M. Eaton, r, Hillsborough	1795
*Leigh D. Bosse, r, Hillsborough	1620
*Howard S. Humphrey, Sr., r, Antrim	1483
Robert J. Brzozowski, d, Antrim	906
Stephanie Henkel, d, Hillsborough	680
Richard D. Delay, d, Bennington	527
Dist. No. 2 (Greenfield, Hancock)	
*John B. Corser, Jr., r, Hancock	683
Donald R. Winslow, d, Greenfield	319
Dist. No. 3 (Peterborough)	
*Fred E. Murray, r, Peterborough	1565
*John B. Morgan, r, Peterborough	1408
Stephen K. Kruse, d, Peterborough	630
David D. VanStrien, d, Peterborough	617
Dist. No. 4 (New Ipswich)	
*Theodore H. Karnis, r, New Ipswich	482
Helen L. Bliss, d, New Ipswich	356
Dist. No. 5 (Greenville, Lyndeborough, Sharon, Temple, Wilton)	
*Philip C. Heald, Jr., r, Wilton	1613
*Henry B. Richardson, r, Greenville	1452
*Clyde S. Eaton, r, Greenville	1214
James L. Haddix, d, Temple	1146
Kenneth E. Scott, d, Wilton	975
Donald A. Krause, d, Greenville	645
Dist. No. 6 (Francestown, New Boston)	
*John P. Arnold, r, Francestown	689
Harold E. Hammond, d, Francestown	394
Dist. No. 7 (Weare)	
*Harold E. Thomson, r, Weare	874
Dist. No. 8 (Goffstown)	
*Robert W. Wheeler, d, Goffstown	2075
*Aime H. Paradis, r, Goffstown	2073
*Alice Tirrell Knight, r, Goffstown	2055
*Arnold B. Perkins, r, Goffstown	2044
*Jo Ellen Orcutt, d, Goffstown	1957
William E. Charte, r, Goffstown	1914
Roland H. Lariviere, r, Goffstown	1835
Armand A. Archambault, d, Goffstown	1723
Claire E. Goulette, d, Goffstown	1645
Sylvio A. Jodoin, Jr., d, Goffstown	1551
Dist. No. 9 (Bedford)	
*Mark Connolly, r, Bedford	2200
*Marjorie Y. Peters, r, Bedford	2061
*Anna S. VanLoan, r, Bedford	1839
Patricia K. Ingram, d, Bedford	1492

Norman D. Aubin, d, Bedford	1012
Marianne Gauci, d, Bedford	805
Dist. No. 10 (Amherst, Mont Vernon)	
*Joanne C. Head, r and d, Amherst	3189
*Josephine C. Martin, r and d, Amherst	3131
*M. Arnold Wight, Jr., r, Amherst	2504
John B. Mendolusky, d, Amherst	1278
Dist. No. 11 (Mason, Milford)	
*Cort Hanson, r, Milford	2035
*Salvatore P. Grasso, r, Milford	2025
*Roscoe N. Coburn, r, Milford	1882
*Emma B. Wheeler, r, Milford	1865
May C. Gaffney, d, Milford	1125
John P. Lorden, d, Milford	1078
Joseph E. Horan, d, Milford	1021
John J. Meehan, d, Milford	961
Louise Gale, ind., Milford	285
Harlan E. Burns, Jr., American Party of NH, Milford	199
Dist. No. 12 (Brookline, Hollis)	
*Dorothy F. Colson, r, Hollis	1426
*Webster E. Bridges, Jr., r, Brookline	1342
Doris Worsowicz, d, Hollis	968
Rolf H. Bremer, d, Brookline	835
Dist. No. 13 (Litchfield, Merrimack)	
*Elaine T. Lyons, r, Merrimack	3342
*Nancy R. Gagnon, r, Merrimack	3159
*Minnie F. Carswell, r, Merrimack	3057
*Guy R. Granger, Jr., r, Merrimack	3042
*Geraldine G. Watson, r, Merrimack	2692
Nancy C. Hendrick, d, Litchfield	2479
Donald R. Dwyer, d, Merrimack	2297
Beth M. Allen, d, Merrimack	1783
Denice M. Hardiman, d, Merrimack	1622
Lucille P. Liberty, d, Merrimack	1606
Dist. No. 14 (Hudson)	
*Andrew J. Polak, d, Hudson	2830
*George H. Baker, Sr., d, Hudson	2576
*John M. Bednar, d, Hudson	2532
*Leonard A. Smith, r, Hudson	2512
*John P. Quigley, d, Hudson	2272
*Gail C. Morrison, r, Hudson	2236
Richard E. Dolbec, r, Hudson	2224
Raymond E. Lefebvre, d, Hudson	2086
Stanley N. Searles, r, Hudson	1948
Susan B. Baird, r, Hudson	1785
Adolph M. Chaplick, d, Hudson	1664
Leon Malouin, Jr., r, Hudson (write-in)	58
G. Philip Rodgers, r, Hudson (write-in)	32

Dist. No. 15 (Pelham)	
*Philip R. Currier, r, Pelham	1660
*Claire Plomaritis, d, Pelham	1595
*Henry J. Seamans, Sr., r, Pelham	1395
Gail M. Kennedy, d, Pelham	1094
James P. Tremblay, d, Pelham	1067
Norman B. Lawrence, Sr., r, Pelham	972
Dist. No. 16 (Nashua — Ward 1)	
*Lawrence G. McLaughlin, r, Nashua	1469
*Frederick J. Alter, r, Nashua	1365
*Jean R. Wallin, d, Nashua	1363
Doris A. Bailey, r, Nashua	1351
Janet Durocher, d, Nashua	1283
Ernestine R. Morrill, d, Nashua	1249
Dist. No. 17 (Nashua — Ward 2)	
*Thomas Stylianos, r, Nashua	1819
*Louis D. Record, Jr., r, Nashua	1466
*Judith M. Stahl, r, Nashua	1417
*Gerald E. Miller, r, Nashua	1335
Robert M. Bullard, d, Nashua	914
Mary Anne Mayo, d, Nashua	880
John A. Martin, d, Nashua	797
Harriet K. Brownstein, d, Nashua	774
Dist. No. 18 (Nashua — Ward 3)	
*Ruth Nemzoff Berman, d, Nashua	1321
*Thomas J. Pappas, d, Nashua	1233
*Kevin F. Sullivan, d, Nashua	1106
Charles W. Weaver, Jr., r, Nashua	797
Alice M. Prieto, r, Nashua	510
James A. Lagios, r, Nashua	452
Dist. No. 19 (Nashua — Ward 4)	
*Margaret S. Cote, d, Nashua	1246
*Cecelia L. Winn, d, Nashua	1223
*John T. Winn, d, Nashua	1193
*Wilfred Pelletier, d, Nashua	1164
Dist. No. 20 (Nashua — Ward 5)	
*Henry J. Lachance, d, Nashua	1307
*William A. Desmarais, d, Nashua	1285
*Rudolph V. Aubut, d, Nashua	1255
Dist. No. 21 (Nashua — Ward 6)	
*Margaret L. McGlynn, d, Nashua	1671
*L. Penny Dion, d, Nashua	1619
*Gabrielle V. Gagnon, d, Nashua	1507
*James Kaklamanos, d, Nashua	1453
Harriet Odell, r, Nashua	666
Dist. No. 22 (Nashua — Ward 7)	
*Wilfrid A. Boisvert, d and r, Nashua	1873
*Maurice J. Levesque, d, Nashua	1575
*Raymond L. Dupont, d, Nashua	1472
*Roger E. Wallace, d, Nashua	1413

Dist. No. 23 (Nashua — Ward 8)	
*Edmund M. Keefe, r, Nashua	2078
*John W. Sing, d, Nashua	1921
*Judith M. St. George, d, Nashua	1626
Rene LaViolette, d, Nashua	1601
George Borofsky, r, Nashua	1478
Dist. No. 24 (Nashua — Ward 9)	
*Ernest R. Coutermarsh, d, Nashua	1428
*Francis J. Madigan, d, Nashua	1312
*Sharon E. Brody, d, Nashua	1299
Carin A. LaMon, r, Nashua	885
Dist. No. 25 (Manchester — Ward 1)	
*Thomas W. Hynes, r, Manchester	1825
*Eleanor P. Podles, r, Manchester	1799
*Forsaith Daniels, r, Manchester	1776
*Greta M. Ainley, r, Manchester	1736
Frances J. Abbott, d, Manchester	1343
Jacqueline B. MacLellan, d, Manchester	1327
William J. Kanteres, d, Manchester	1301
Mark H. Baer, d, Manchester	1189
Dist. No. 26 (Manchester — Ward 2)	
*Catherine-Ann Day, d, Manchester	1509
*Richard F. Ahern, d, Manchester	1420
*James P. Shea, d, Manchester	1267
*Paul J. Riley, r, Manchester	1234
Robert J. Favreau, r, Manchester	1231
John Mazur, r, Manchester	1194
Elmer R. Ackerson, Sr., r, Manchester	1124
Robert P. Shea, d, Manchester	1103
Dist. No. 27 (Manchester — Ward 3)	
*Chris Spirou, d, Manchester	1392
*Theodora P. Nardi, d, Manchester	1325
*James J. White, d, Manchester	1264
*Peter J. Coughlin, d, Manchester	1238
Quintin D. Smart, r, Manchester	819
Dist. No. 28 (Manchester — Ward 4)	
*William J. Cullity, d, Manchester	1329
*Joseph L. Cote, d, Manchester	1305
*John L. Welch, d, Manchester	1302
*Rita M. Brack, d, Manchester	1258
Marion McMillan, r, Manchester	993
Dist. No. 29 (Manchester — Ward 5)	
*Daniel J. Healy, d, Manchester	1331
*William J. McDonough, Jr., d, Manchester	1292
*Andre J. Simard, d, Manchester	1249
*William F. Barrett, d, Manchester	1232
Fred S. Attalla, r, Manchester	619
Robert G. Duperron, r, Manchester	583

†Dist. No. 30 (Manchester — Ward 6)	
*Gary A. Girolimon, d, Manchester	1725
*Edward J. Crotty, d, Manchester	1683
*Dorothy J. Drewniak, d, Manchester	1524
Rudolph H. Juneau, r, Manchester	941
Beverley A. Davis, r, Manchester	911
Harold A. Lynn, r, Manchester	867
Isabelle Lynn, r, Manchester	818
Dist. No. 31 (Manchester — Ward 7)	
*David L. Gclinas, d, Manchester	1620
*Emile E. Boisvert, d, Manchester	1485
*John F. Clancy, d, Manchester	1480
*Emile A. Marcoux, d, Manchester	1465
Robert P. Viafora, r, Manchester	661
Thomas A. Sysyn, r, Manchester	641
Dist. No. 32 (Manchester — Ward 8)	
*George A. Soucy, d, Manchester	1583
*George T. Healy, d, Manchester	1579
*Dorthea M. O'Neil, d, Manchester	1579
*Thomas M. LaFleur, d, Manchester	1558
Dist. No. 33 (Manchester — Ward 9 )	
*Timothy K. O'Connor, d, Manchester	1768
*John A. Burke, d, Manchester	1649
*Louis J. Ziakas, d, Manchester	1606
*Kerry K. O'Connor, d, Manchester	1605
Robert E. Barry r, Manchester	879
Dist. No. 34 (Manchester — Ward 10)	
*Edward F. Smith, d, Manchester	1481
*Albert J. Bellemore, Jr., d, Manchester	1480
*James A. Sweeney, Jr., d, Manchester	1385
*Gerard H. Belanger, d, Manchester	1356
Irene M. Messier, r, Manchester	1179
George L. D'Orazio, r, Manchester	1173
Dist. No. 35 (Manchester — Ward 11)	
*Arline L. Dion, d, Manchester	1324
*Louis P. LaPlante, d, Manchester	1303
*Armand R. Lemire, d, Manchester	1286
*Catherine G. Lamy, d, Manchester	1276
Dist. No. 36 (Manchester — Ward 12)	
*Roland D. Martineau, d, Manchester	1630
*James A. Normand, d, Manchester	1618
*Leo R. Bernier, d, Manchester	1571
*Roland R. Boucher, d, Manchester	1496
Eleodore P. Lemire, r, Manchester	994

†Hillsborough County

Dist. No. 30 (Manchester — Ward 6)

  \*William M. Gardner — Resigned Dec. 8, 1976 when elected Secretary of State.

Laurence P. Rheault, r, Manchester	974
Doris E. Barton, r, Manchester	781
Robin E. Nardi, r, Manchester	695

### MERRIMACK COUNTY

Dist. No. 1 (Danbury, Hill, New London, Wilmot)	
*William F. Kidder, r, New London	1776
*James L. Foley, r, New London	1628
Anne E. Rowe, d, Wilmot	459
Frances W. Kelsey, d, New London	418
Paul J. Ryan (write-in)	12
Dist. No. 2 (Bradford, Newbury, Sutton)	
*James V. Bibbo, Jr., r, Bradford	839
Kenneth E. Smith, d, Bradford	493
Dist. No. 3 (Henniker, Warner)	
*John P. H. Chandler, Jr., r, Warner	1145
*Susan W. Pelton, d, Henniker	831
Rebecca L. Courser, r, Warner	633
R. Bruce Snair, d, Henniker	497
Fred Creed (write-in)	417
Dist. No. 4 (Hopkinton, Webster)	
*David B. Packard, r, Hopkinton	1619
*Irene J. Shepard, r, Hopkinton	1563
Laura J. Voigt, d, Hopkinton	746
Dist. No. 5 (Bow, Dunbarton)	
*Bernadette O. McNichol, r, Bow	1510
*Richard D. Hanson, r, Bow	1349
J. Willcox Brown, d, Dunbarton	864
Richard Gewehr, d, Dunbarton	490
Dist. No. 6 (Hooksett)	
*Laurent J. Boucher, r, Hooksett	1482
*Doris J. Riley, d, Hooksett	1479
*Judith Ann Hess, r, Hooksett	1435
Armand L. Duhaime, d, Hooksett	1058
Paul E. Godbout, r, Hooksett	967
Paul B. Bernard, d, Hooksett	838
Arnold Moltis, American Majority, Hooksett	135
Dist. No. 7 (Allenstown, Pembroke)	
*Mark M. Bodi, d, Pembroke	2124
*Robert E. Plourde, d, Pembroke	1980
*Edgar G. Bellerose, d, Pembroke	1972
*Ovila Gamache, d, Allenstown	1665
Erwin A. Chase, r, Pembroke	1604
Patricia Bonenfant, r, Pembroke	1592
Phyllis Kimball Lavallee, r, Pembroke	1481
Bonnie B. Brady, r, Pembroke	1382
Dist. No. 8 (Epsom, Pittsfield)	
*Kenard F. Ayles, r, Pittsfield	986

*Kenneth E. Stockman, r, Epsom	985
Frank S. Hillsgrove, d, Pittsfield	810
Paul E. Martell, d, Epsom	758
Dist. No. 9 (Canterbury, Chichester, Loudon)	
*John O. Cate, r, Loudon	1196
*Edwin L. Waters, r, Chichester	1090
Kathryn M. Cushman, d, Canterbury	759
Robert D. Scarponi, d, Canterbury	608
Dist. No. 10 (Boscawen, Northfield)	
*George R. Mullin, d, Boscawen	913
*Donna T. MacIvor, r, Boscawen	905
*Doris L. Thompson, r, Northfield	892
Elmer S. Wiggin, r, Boscawen	822
Paul E. Kelley, d, Northfield	806
Ruth R. Gorrell, d, Northfield	769
Dist. No. 11 (Andover, Salisbury)	
*James A. Humphrey, r, Andover	605
Michael P. Ottati, d, Andover	303
Howard L. Wilson, Jr., World Federalist, Andover	31
Dist. No. 12 (Franklin — Ward 1)	
*Arthur H. LaBonte, Sr., d, Franklin	566
Dist. No. 13 (Franklin — Wards 2, 3 )	
*Stuart D. Trachy, r, Franklin	1251
*Katharine J. Ralph, d, Franklin	1122
*Eugene S. Daniell, Jr., d, Franklin	1092
Paul N. Estee, d, Franklin	1065
Dist. No. 14 (Concord — Ward 1)	
*Steven A. Stefanides, d, Concord	853
*Milton A. Cate, r, Concord	784
Robert A. Clarke, r, Concord	679
Loren N. Magee, d, Concord	603
David E. Martel, World Federalist, Concord	31
Dist. No. 15 (Concord — Ward 2)	
*Robert J. Watson, d, Concord	980
*Polly B. Johnson, r, Concord	867
Eva M. Sartwell, d, Concord	806
Eliot G. Clemons, r, Concord	802
Dist. No. 16 (Concord — Ward 3)	
*Susan N. McLane, r, Concord	859
*Max D. Wiviott, r, Concord	640
Paula T. Rogers, d, Concord	524
Cora H. Goble, d, Concord	210
Dist. No. 17 (Concord — Ward 4)	
*Kenneth M. Tarr, d, Concord	801
*G. Robertson Blakeney, Jr., d, Concord	724
H. Gwendolyn Jones, r, Concord	567
Charles H. Cheney, Sr., r, Concord	562
Dist. No. 18 (Concord — Ward 5)	
*Arthur W. Perkins, r, Concord	545

*Wayne S. Rich, r, Concord	529
Mark H. Stokes, d, Concord	462
Mary Strayer McGowan, d, Concord	454
Dist. No. 19 (Concord — Ward 6)	
*Maura Carroll, d, Concord	722
*Ernest J. Valliere, r, Concord	531
Linda B. Kenison, r, Concord	502
Esther M. McDonald, d, Concord	487
Dist. No. 20 (Concord — Ward 7)	
*Harold L. Rice, d, Concord	1036
*R. Peter Shapiro, r, Concord	1025
Edwin B. Christensen, r, Concord	995
Virginia K. Sullivan, d, Concord	890
Dist. No. 21 (Concord — Ward 8)	
*Gerald R. Smith, r, Concord	1043
*Charles E. Pratt, r, Concord	998
Katherine D. Rogers, d, Concord	868
Robert E. Wilson, d, Concord	743

### ROCKINGHAM COUNTY

Dist. No. 1 (Deerfield, Northwood, Nottingham)	
*Roger C. King, r, Deerfield	1346
*John H. Stimmell, r, Northwood	1260
John A. Perkins, d, Nottingham	802
Alexandra T. Breed, d, Nottingham	616
Dist. No. 2 (Auburn, Candia, Chester)	
*Roy W. Davis, r and d, Auburn	2605
*Helen F. Wilson, r and d, Candia	2558
*Richardson D. Benton, r and d, Chester	2529
Dist. No. 3 (Londonderry)	
*Robert H. Day, r and d, Londonderry	2816
*William P. Boucher, r, Londonderry	1991
*Peter C. Gaskill, r, Londonderry	1933
Edward Jeffrey Newcombe, d, Londonderry	1338
Joni J. Salvas, d, Londonderry	1026
Dist. No. 3-A (Windham)	
*Patricia M. Skinner, r, Windham	1352
*Juanita E. Kashulines, r, Windham	1014
M. Virginia Brady, d, Windham	869
Michael S. Wojcik, d, Windham	391
Dist. No. 4 (Derry)	
*Ernest P. Barka, r and d, Derry	4381
*Robert J. Stratton, r and d, Derry	3946
*Kenneth H. Gould, r, Derry	2781
*Kenneth M. Bisbee, r, Derry	2677
*Conrad L. Quimby, r, Derry	2665
*Virginia K. Lovejoy, r, Derry	2485
Barbara Gratton, d, Derry	2394
Paul A. Gibbons, d, Derry	2351



James O. Reinhardt, d, Derry	1666
Steven H. Banton, d, Derry	1431
Dist. No. 5 (Salem)	
*James W. Carpenito, d, Salem	4361
*Michael A. Collins, d, Salem	4281
*Beatrice M. Laycock, d, Salem	4258
*Elizabeth E. Goff, d, Salem	4138
*Grace L. DeCesare, d, Salem	4118
*Marilyn R. Campbell, r, Salem	3965
*Joseph L. Parolise, d, Salem	3835
*Alfreda A. Smith, d, Salem	3781
*Beverly A. Gage, r, Salem	3692
*Michael L. Grieco, d, Salem	3645
*Phyllis J. Pucci, d, Salem	3640
James A. Sayer, r, Salem	3608
Donald H. DeCesare, r, Salem	3539
John J. Sytek, r, Salem	3481
Donna P. Sytek, r, Salem	3450
Marilyn T. Rheault, d, Salem	3207
Stephen M. Kennedy, r, Salem	3015
Frederick M. Cunningham, d, Salem	2988
Margaret S. Lemay, r, Salem	2916
Marshall N. Decker, r, Salem	2824
Katherine E. Kelley, r, Salem	2616
Marianne H. Noyes, r, Salem	2428
Dist. No. 6 (Atkinson, Hampstead, Sandown)	
*Natalie S. Flanagan, r and d, Atkinson	2869
*Clarence L. Webster, r, Hampstead	2206
*D. Ronald Cutcliffe, r, Sandown	2036
Barbara A. Goddard, d, Atkinson	1311
Delight Reese (write-in)	7
Dist. No. 7 (Brentwood, Danville, Fremont)	
*Charles Everett Cummings, r, Danville	1223
*Bonnie L. Danforth, r, Fremont	1172
Dist. No. 8 (Epping, Raymond)	
*Ralph L. Blake, r, Raymond	1705
*John Hoar, Jr., r, Epping	1566
*Robert C. Erler, r, Raymond	1484
Reginald V. Maisey, d, Raymond	1003
Wilfred Cloutier, d, Epping	917
Emma S. Gomez, d, Epping	740
Dist. No. 9 (Kingston, Plaistow)	
*Annie Mae Schwaner, r, Plaistow	2386
*K. Michael Tavitian, r, Plaistow	2348
*Leonard F. Sanborn, r, Kingston	2324
*Robert A. Vlack, r, Plaistow	2205
Dist. No. 10 (East Kingston, Kensington, Newton)	
*Myrtle B. Rogers, r, Newton	1127
*Ralph E. Nelson, r, Kensington	1042

Frank A. Briggs, d, East Kingston	912
Gladys M. Bradley, d, Kensington	663
Dist. No. 11 (Seabrook, South Hampton)	
*Charles H. Felch, Sr., r, Seabrook	1256
*Anthony T. Randall, r, Seabrook	1133
Elaine Barbara Enire, d, Seabrook	984
Leonard P. DiBartolomeo, d, Seabrook	874
John A. LeClair, Sr., ind., Seabrook	103
Dist. No. 12 (Hampton, Hampton Falls)	
*Ednaparl F. Parr, r, Hampton	2889
*Wilfred R. Cunningham, r, Hampton	2624
*Stephen C. Dunfey, d, Hampton	2527
*Oliver H. Akerman, r, Hampton Falls	2520
*Ashton J. Norton, r, Hampton	2436
Jane P. Kelley, d, Hampton	2400
Frederick N. Rice, r, Hampton	2327
Brian G. Doherty, d, Hampton	2073
Robert F. McNeil, d, Hampton	1823
Lynn Raleigh, d, Hampton	1591
Dist. No. 13 (Exeter)	
*Carl W. Gage, r, Exeter	2016
*Barbara T. Ganley, d, Exeter	2012
*John J. Kane, r, Exeter	1973
*Richard F. Niebling, d, Exeter	1947
*Douglas J. Aller, r, Exeter	1945
Mark H. Daniell, d, Exeter	1898
Lyman E. Collishaw, r, Exeter	1874
Benjamin A. Brown, r, Exeter	1531
Alan G. Greenwood, d, Exeter	1497
LaRu B. Lynch, d, Exeter	1485
Dist. No. 14 (Newmarket)	
*Edward J. Wojnowski, d, Newmarket	1286
*Patti Blanchette, d, Newmarket	1282
Dist. No. 15 (North Hampton, Stratham)	
*W. Douglas Scamman, Jr., r, Stratham	1599
*Franklin G. Wolfsen, r, North Hampton	1362
*Frederick A. Chapman, r, North Hampton	1339
Carol S. Seely, d, North Hampton	826
Paul F. Donohoe, d, North Hampton	813
William A. Grimes, d, North Hampton	808
Dist. No. 16 (Greenland, Newfields, Newington)	
*Frank F. Richards, r, Greenland	862
*Richard I. Ellis, r, Greenland	801
Margaret A. Lamson, d, Newington	773
Judy Heffernan, d, Greenland	620
Dist. No. 17 (New Castle, Rye)	
*Elizabeth A. Greene, r, Rye	1714
*Meliss A. Appel, r, Rye	1553
*Margaret M. Hartford, r, New Castle	1451

Marguerite C. Kelly, d, Rye	1262
Judith M. Hartwell, d, Rye	941
Carol A. Kenney, d, Rye	832
Dist. No. 18 (Portsmouth — Ward 1)	
*Ralph C. Maynard, d, Portsmouth	988
*Lea H. Aeschliman, d, Portsmouth	870
William Palfrey, r, Portsmouth	625
Vincent E. Stacy, r, Portsmouth	336
Dist. No. 19 (Portsmouth — Ward 2)	
*James R. Splaine, d, Portsmouth	1085
*Ruth L. Griffin, r, Portsmouth	971
John Camuso, d, Portsmouth	605
Shirley L. Hodgdon, r, Portsmouth	563
Dist. No. 20 (Portsmouth — Ward 3)	
*Mary E. Cotton, d, Portsmouth	582
*Joseph A. McEachern, d, Portsmouth	570
*Joseph A. MacDonald, d, Portsmouth	527
C. Cecil Dame, r, Portsmouth	488
Edward J. Welch, r, Portsmouth	399
Walter F. Beevers, r, Portsmouth	344
Dist. No. 21 (Portsmouth — Ward 4)	
*Thomas P. Connors, Sr., d, Portsmouth	1129
*Michael J. O'Keefe, d, Portsmouth	984
Nick Nola, r, Portsmouth	617
Irene R. Lebel, r, Portsmouth	606
Dist. No. 22 (Portsmouth — Ward 5)	
*Elaine S. Krasker, d, Portsmouth	980
*Joyce R. Zabarsky, d, Portsmouth	759
Richard H. Jerauld, Sr., r, Portsmouth	492
Z. Sally Coussoule, r, Portsmouth	323
Dist. No. 23 (Portsmouth — Ward 6)	
*Bruce P. Rossley, d and r, Portsmouth	703
*Donna J. McEachern, d, Portsmouth	521
Frank W. Yeaw, r, Portsmouth	266

## STRAFFORD COUNTY

Dist. No. 1 (Milton)	
*Victor J. Joos, Sr., d and r, Milton	807
Dist. No. 2 (Farmington, Middleton, New Durham, Strafford)	
*Wilfred B. Osgood, r, Farmington	1695
*Ethel M. Canney, r, Farmington	1517
*Walter T. Lafavour, r, Farmington	1478
Charles F. R. Gray, d, Farmington	883
J. Walter Lougee, d, Farmington	869
Dist. No. 3 (Barrington)	
*Donald H. Smith, r, Barrington	613
Patricia H. Blute, d, Barrington	472
Dist. No. 4 (Durham, Lee, Madbury)	
*Joan M. Schreiber, d, Madbury	2012

*Sarah P. Voll, d, Durham	1967
*James O. Horrigan, d, Durham	1941
*Everett B. Sackett, r, Lee	1903
Shirley M. Clark, r, Lee	1863
Linda L. Herbst, d, Durham	1846
Kathleen Irene Fleming, r, Durham	1562
Freeman W. Bowley, r, Durham	1436
Colleen A. O'Brien, Libertarian, Durham	130
Arne R. Erickson, Libertarian, Durham	109
Dist. No. 5 (Rollinsford)	
*Grace L. Joncas, d, Rollinsford	669
Dist. No. 6 (Somersworth — Ward 1)	
*Helen D. Maloomian, d, Somersworth	447
Arnold E. Hartling, r, Somersworth	337
Dist. No. 7 (Somersworth — Ward 2)	
*Richard D. Morrisette, d, Somersworth	556
Dist. No. 8 (Somersworth — Ward 3)	
*Shirley J. White, d, Somersworth	491
Dist. No. 9 (Somersworth — Ward 4)	
*Roland N. Hebert, d, Somersworth	687
Dist. No. 10 (Somersworth — Ward 5)	
*George A. Nadeau, d, Somersworth	415
Dist. No. 11 (Rochester — Ward 1)	
*Allen P. Wilson, d, Rochester	732
*James E. Appleby, r, Rochester	705
Thelma P. Tibbetts, r, Rochester	653
Edwinna C. Vanderzanden, d, Rochester	507
Dist. No. 12 (Rochester — Ward 2)	
*James A. Burchell, d, Rochester	877
*Charles W. Grassie, Jr., d, Rochester	788
John H. Ineson, r, Rochester	652
Herbert E. Kimball, r, Rochester	519
Dist. No. 13 (Rochester — Ward 3)	
*Dennis C. Ramsey, d and r, Rochester	1096
*Alfred J. Ruel, d, Rochester	697
Marguerite Allen, r, Rochester	508
Noreen Winkley, Rochester (write-in)	199
Dist. No. 14 (Rochester — Ward 4)	
*Walter J. Desmarais, d, Rochester	972
*Paul G. Meader, r, Rochester	917
Hazel F. Gordon, d, Rochester	879
Dist. No. 15 (Rochester — Ward 5)	
*Howell F. Preston, r, Rochester	867
*J. Thornton Tripp, r, Rochester	860
Elna I. Perkins, d, Rochester	591
Joseph J. Deely, Jr., d, Rochester	572
Dist. No. 16 (Dover — Ward 1)	
*Dianne L. Burns Herchek, d and r, Dover	1351
*James C. Herchek, d and r, Dover	1320

Dist. No. 17 (Dover — Ward 2)	
*Helene R. Donnelly, d and r, Dover	1198
*George Maglaras, Jr., d and r, Dover	1144
Dist. No. 18 (Dover — Ward 3)	
*Roderick H. O'Connor, d and r, Dover	1249
*William K. Kincaid, d, Dover	819
Anthony A. McManus, r, Dover	770
Dist. No. 19 (Dover — Ward 4)	
*Janet B. Torrey, r, Dover	831
*George M. Kelly, d, Dover	759
Aram Parnagian, r, Dover	713
Francis J. Menez, d, Dover	621
Dist. No. 20 (Dover — Ward 5)	
*Leo E. Lessard, d and r, Dover	1535
*Iris Valley, r, Dover	1082
Edward M. Shepard III, d, Dover	466
Dist. No. 21 (Dover — Ward 6)	
*Roland E. Belhumeur, d, Dover	620
*Bruce R. French, d, Dover	616
Harry H. Pray, r, Dover	466
Ralph W. Kimball, r, Dover	461

## SULLIVAN COUNTY

Dist. No. 1 (Grantham, Plainfield)	
*Sara M. Townsend, r and d, Plainfield	840
Dist. No. 2 (Cornish, Croydon)	
*George A. Barrus, r, Cornish	442
Kevin L. Farley, d, Cornish	291
Dist. No. 3 (Claremont — Ward 1)	
*Donald H. LeBrun, d, Claremont	782
*Sim R. Gray, d, Claremont	736
Dist. No. 4 (Claremont — Ward 2)	
*John B. Tucker, r, Claremont	1510
*Roma A. Spaulding, r, Claremont	1377
*Alton G. Desnoyer, d, Claremont	1073
Lorraine J. Boardman, d, Claremont	1044
Tucker L. Stoodley, d, Claremont	985
Randy D. Norton, r, Claremont	951
Dist. No. 5 (Claremont — Ward 3)	
*Adolph J. Burrows, d and r, Claremont	1286
*Carmin F. D'Amante, d, Claremont	1112
*Robert J. Brodeur, d, Claremont	993
Dist. No. 6 (Newport)	
*Jay S. Lucas, r, Newport	1595
*Jesse W. Scott, r, Newport	1368
*Alexander P. Lewko, r, Newport	1344
Henry E. Mahoney, d, Newport	1120
Stanley J. Rastallis, d, Newport	935
Michael W. Harrigan, d, Newport	641

Dist. No. 7 (Charlestown, Unity)	
*Walter H. Palmer, r, Charlestown	984
*Martha McD. Frizzell, r, Charlestown	970
Scott F. Innes, d, Charlestown	858
Susan Loiselle, d, Unity	660
Dist. No. 8 (Springfield, Sunapee)	
*George I. Wiggins, r, Sunapee	910
Stanley W. Colby, d, Sunapee	480
Dist. No. 9 (Acworth, Goshen, Langdon, Lempster, Washington)	
*Mildred S. Ingram, r, Acworth	532
Stanley H. Williamson, ind., Goshen	373
Christopher S. Dorr, d, Goshen	244

## RECOUNTS AFTER THE GENERAL ELECTION

---

In this chapter may be found a brief description of the recounts of ballots held by the Secretary of State after the General Election of November 2, 1976.

In all, eighteen recounts were conducted: — one for State Senator District No. 16, fifteen for Representatives, one for Supervisor of the Checklist, and one for Moderator. The recounts were held November 15, 16, 17, and 18, 1976, in the Drill Hall at the National Guard Armory, Concord. As a result of the recounts, there were no changes of candidates.

Below, in the first column are the figures as officially returned to the Secretary of State following the election. The second column contains the recount figures. The names of the persons elected are designated by asterisks.

		Recount
<b>STATE SENATOR District No. 16</b>		
Norman A. Packard, r	7153	7235
Walter F. Healy, d	7230	7319*
<b>REPRESENTATIVES</b>		
<b>CHESHIRE COUNTY District No. 1 (Alstead, Surry, Walpole, Westmoreland)</b>		
Robert L. Galloway, r	1673	1669*
James B. Hogan, r	1702	1724*
Robert W. Moore, Jr., r	1502	1517*
Duncan Burr, d	901	887
John Burrows, d	740	744
Anthony Stevens, d	1486	1481
<b>CHESHIRE COUNTY District No. 3 (Hinsdale, Winchester)</b>		
William H. Faucher, r	544	1035
William H. Faucher, d	1169	631
	1713	1666*
Elmer L. Johnson, r	1276	1256*
Elizabeth R. Ladd, r	1182	1164*
James M. Davis, d	1041	1036
Gordon P. Jacques, d	996	993
<b>CHESHIRE COUNTY District No. 10 (Dublin, Harrisville, Nelson)</b>		
Peter Parker, Jr., r	543	547*
Jonathan J. Perron, d	517	526

## CHESHIRE COUNTY District No. 13 (Keene — Ward 2)

H. Robie Ames, r	660	667
Francis A. Dostilio, d	671	684*
Patricia T. Russell, d	735	747*

## COOS COUNTY District No. 5 (Bean's Grant, Bean's Purchase, Cambridge, Chandler's Purchase, Crawford's Purchase, Cutt's Grant, Dummer, Gorham, Green's Grant, Hadley's Purchase, Martin's Location, Pinkham's Grant, Sargent's Purchase, Shelburne, Success, Thompson and Meserve's Purchase)

George H. Keough, r	726	717*
Victor L. Kidder, r	721	715
Lawrence J. Guay, d	701	697
Otto H. Oleson, d	935	932*

## HILLSBOROUGH COUNTY District No. 8 (Goffstown)

William E. Charte, r	1914	1904
Alice Tirrell Knight, r	2055	2054*
Roland H. Lariviere, r	1835	1835
Aime H. Paradis, r	2073	2068*
Arnold B. Perkins, r	2044	2035*
Armand A. Archambault, d	1723	1716
Claire E. Goulette, d	1645	1639
Sylvio A. Jodoin, Jr., d	1551	1554
Jo Ellen Orcutt, d	1957	1957*
Robert W. Wheeler, d	2075	2017*

## HILLSBOROUGH COUNTY District No. 14 (Hudson)

Susan B. Baird, r	1785	1777
Richard E. Dolbec, r	2224	2211
Gail C. Morrison, r	2236	2333*
Stanley N. Searles, r	1948	1940
Leonard A. Smith, r	2512	2511*
George H. Baker, Sr., d	2576	2574*
John M. Bednar, d	2532	2547*
Adolph M. Chaplick, d	1664	1658
Raymond E. Lefebvre, d	2086	2081
Andrew J. Polak, d	2830	2841*
John P. Quigley, d	2272	2272*

## HILLSBOROUGH COUNTY District No. 16 (Nashua — Ward 1)

Frederick J. Alter, r	1365	1365*
Doris A. Bailey, r	1351	1350
Lawrence G. McLaughlin, r	1469	1468*
Janet Durocher, d	1283	1283
Ernestine R. Morrill, d	1249	1249
Jean R. Wallin, d	1363	1364*

## HILLSBOROUGH COUNTY District No. 26 (Manchester — Ward 2)

Elmer R. Ackerson, Sr., r	1124	1159
---------------------------	------	------



Robert J. Favreau, r	1231	1268
John Mazur, r	1194	1236
Paul J. Riley, r	1234	1278*
Richard F. Ahern, d	1420	1467*
Catherine-Ann Day, d	1509	1560*
James P. Shea, d	1267	1309*
Robert P. Shea, d	1103	1140

## MERRIMACK COUNTY District No. 7 (Allenstown, Pembroke)

Patricia Bonenfant, r	1592	1586
Bonnie B. Brady, r	1382	1374
Erwin A. Chase, r	1604	1586
Phyllis Kimball Lavallee, r	1481	1462
Edgar G. Bellerose, d	1972	1940*
Mark M. Bodi, d	2124	2095*
Ovila Gamache, d	1665	1642*
Robert E. Plourde, d	1980	1963*

## ROCKINGHAM COUNTY District No. 5 (Salem)

Marilyn R. Campbell, r	3965	3963*
Donald H. DeCesare, r	3539	3550
Marshall N. Decker, r	2824	2745
Beverly A. Gage, r	3692	3662*
Katherine E. Kelley, r	2616	2600
Stephen M. Kennedy, r	3015	3003
Margaret S. Lemay, r	2916	2896
Marianne H. Noyes, r	2428	2440
James A. Sayer, r	3608	3581
Donna P. Sytek, r	3450	3429
John J. Sytek, r	3481	3447
James W. Carpenito, d	4361	4338*
Michael A. Collins, d	4281	4283*
Frederick M. Cunningham, d	2988	2985
Grace L. DeCesare, d	4118	4116*
Elizabeth E. Goff, d	4138	4136*
Michael L. Grieco, d	3645	3630*
Beatrice M. Laycock, d	4258	4259*
Joseph L. Parolise, d	3835	3815*
Phyllis J. Pucci, d	3640	3654*
Marilyn T. Rheault, d	3207	3180
Alfreda A. Smith, d	3781	3758*

## ROCKINGHAM COUNTY District No. 20 (Portsmouth — Ward 3)

Walter F. Beevers, r	344	344
C. Cecil Dame, r	488	488
Edward J. Welch, r	399	385
Mary E. Cotton, d	582	582*
Joseph A. MacDonald, d	527	527*
Joseph A. McEachern, d	570	574*

<b>STRAFFORD COUNTY District No. 14 (Rochester — Ward 4)</b>		
Paul G. Meader, r	917	954*
Walter J. Desmarais, d	972	1006*
Hazel F. Gordon, d	879	911
<b>STRAFFORD COUNTY District No. 19 (Dover — Ward 4)</b>		
Aram Parnagian, r	713	719
Janet B. Torrey, r	831	834*
George M. Kelley, d	759	845*
Francis J. Menez, d	621	638
<b>SULLIVAN COUNTY District No. 4 (Claremont — Ward 2)</b>		
Randy D. Norton, r	951	948
Roma A. Spaulding, r	1377	1373*
John B. Tucker, r	1510	1511*
Lorraine J. Boardman, d	1044	1039
Alton G. Desnoyer, d	1073	1073*
Tucker L. Stoodley, d	985	985

### SUPERVISORS OF CHECK-LIST

<b>Claremont — Ward 2</b>		
Mabel G. Cutting, r	974	1422*
Patricia Kwiatek, r	744	993
Roma A. Spaulding, r	936	1339*
Lorraine J. Boardman, d	715	1002
Bradley E. Dubreuil, d	745	1061*
Tucker L. Stoodley, d	733	1048

### MODERATOR

<b>Jaffrey</b>		
Bernard J. Hampsey, Jr., r	922	925*
Philip J. Cournoyer, d,	905	904

---

**RECOUNTS**

On November 26, 1976, the Governor and Council voted to accept petitions to recount the ballots cast on Question No. 3, the proposed amendment relative to annual sessions of the Legislature, submitted by Aileen G. Katz, President, League of Women Voters, et al.; and Question No. 5, the proposed amendment to provide that a town, ward, or unincorporated place may be divided into two or more representative districts, submitted by Norwood Keeney, of Hudson, et al.; which questions were proposed to the voters of New Hampshire at the November 2, 1976 election, and ordered the Secretary of State to recount said ballots.

The recounts were held January 17, 18, 19, 20, 21, 24, 25, 26, and 27, 1977, in the Drill Hall at the National Guard Amory, Concord. Neither question received the required two-third votes of the qualified voters present and voting upon the said questions.\*

**Question No. 3**

Are you in favor of amending the Constitution to provide for annual sessions of the legislature and to allow mileage payments for actual attendance for a maximum of ninety legislative days per biennium?

				<b>Recount</b>			
Yes	188,567	No	95,632	Yes	188,922	No	96,801

**Question No. 5**

Are you in favor of amending the Constitution to provide that a town, ward, or unincorporated place may be divided into two or more representative districts if requested by a referendum in such town, ward, or place?

Yes	179,515	No	93,219	Yes	177,965	No	93,700
-----	---------	----	--------	-----	---------	----	--------

\*The ballots from Mason, Newmarket, and Nottingham, totaling 2730, could not be located for recount purposes, and during the recount the original figures as reported to this office were used, in accordance with the Supreme Court opinion.

**STATE OF NEW HAMPSHIRE**

## Executive Department

Concord

November 24, 1976

Be it known that I, Meldrim Thomson, Jr., Governor of the State of New Hampshire, in obedience to the request of the Constitutional Convention holden, at Concord, the second Wednesday of May, 1974, and the 1975 General Court, do hereby proclaim to the people of this State that the Constitution of New Hampshire is amended as provided for in Questions No. 2, 6, 7, and 8, which were submitted by said Constitutional Convention and the 1975 General Court to the qualified voters of the State at the meetings held in the several towns, city wards, and places in this State, on the Tuesday next following the first Monday in November, 1976.

The alteration and amendments in said Constitution covered by these questions have been approved and adopted, and the Constitution is thus amended by the suffrages of more than two-thirds of the qualified voters present at the said meetings, and voting upon the said questions.

Given under my hand and the seal of said State, at the Council Chambers, this 24th day of November, A.D., 1976, and of the Independence of the United States of America, the two hundred and first.

/s/ Meldrim Thomson, Jr.  
Governor

By the Governor  
Acting Secretary of State  
/s/ Edward C. Kelley

## AUTHORIZED POLITICAL EXPENDITURES PERMITTED

1978

(Based on 15 cents per qualified voter)

Below is a list indicating the number of qualified voters at the biennial election of 1976 for the following offices:

<i>Office</i>	<i>Qualified Voters</i>
Governor .....	478,188
U. S. Senator .....	478,188
Representative in Congress —	
First District .....	243,464
Representative in Congress —	
Second District .....	234,724
Councilor — 1st District .....	103,980
Councilor — 2nd District .....	94,006
Councilor — 3rd District .....	97,215
Councilor — 4th District .....	90,633
Councilor — 5th District .....	92,354
Senator — 1st District .....	19,831
Senator — 2nd District .....	22,553
Senator — 3rd District .....	24,235
Senator — 4th District .....	21,151
Senator — 5th District .....	21,653
Senator — 6th District .....	18,852
Senator — 7th District .....	20,335
Senator — 8th District .....	17,352
Senator — 9th District .....	23,478
Senator — 10th District .....	18,872
Senator — 11th District .....	19,569
Senator — 12th District .....	22,038
Senator — 13th District .....	18,278
Senator — 14th District .....	16,998
Senator — 15th District .....	16,948
Senator — 16th District .....	21,694
Senator — 17th District .....	20,638
Senator — 18th District .....	15,305
Senator — 19th District .....	22,800
Senator — 20th District .....	15,826
Senator — 21st District .....	19,442
Senator — 22nd District .....	21,204
Senator — 23rd District .....	22,336
Senator — 24th District .....	16,800

*County Offices*

Sheriffs, County Attorneys, County Treasurers, Registers of Deeds,  
Registers of Probate:

Belknap .....	22,963
Carroll .....	17,734

Cheshire .....	31,795
Coos .....	23,048
Grafton .....	35,058
Hillsborough .....	137,532
Merrimack .....	52,441
Rockingham .....	95,686
Strafford .....	43,340
Sullivan .....	18,591

Below is a list indicating the number of qualified voters at the biennial election of 1976 for county commissioners in the commissioner districts:

### COUNTY COMMISSIONERS

<i>County</i>	<i>Qualified Voters</i>
Belknap .....	22,963
Carroll	
District No. 1 .....	5,816
District No. 2 .....	6,147
District No. 3 .....	5,771
Cheshire	
District No. 1 .....	8,174
District No. 2 .....	11,994
District No. 3 .....	11,627
Coos	
District No. 1 .....	13,988
District No. 2 .....	5,825
District No. 3 .....	3,235
Grafton	
District No. 1 .....	14,965
District No. 2 .....	9,565
District No. 3 .....	10,528
Hillsborough	
District No. 1 .....	49,243
District No. 2 .....	31,886
District No. 3 .....	56,403
Merrimack	
District No. 1 .....	16,948
District No. 2 .....	14,580
District No. 3 .....	20,913
Rockingham	
District No. 1 .....	27,360
District No. 2 .....	35,091
District No. 3 .....	33,235
Strafford .....	43,340
Sullivan .....	18,591

---

---

**STATE  
GOVERNMENT  
1977-1978**

---

---

# EXECUTIVE

## EXECUTIVE DEPARTMENT

### Governor

January, 1973 to January, 1979. Constitution, Part II Arts. 41, 42. Salary, \$34,070, RSA 94 (supp).

MELDRIM THOMSON, JR., r, Orford

### Executive Officers

PETER M. THOMSON, Orford  
Chief of Staff

MARSHALL COBLEIGH, Manchester  
Deputy Chief of Staff

ROLAND A. JENKINS, Somersworth  
Press Secretary

SUZANNE M. RIVARD, Manchester  
Executive Secretary

T. WILLIAM BIGELOW, Manchester  
Legal Counsel

JOHN B. McDUFFEE, Deerfield  
Director of Comprehensive Planning

### Coordinator of Federal Funds

Appointed by the Governor and Council to hold office at the pleasure of the Governor and Council. Salary, \$18,272-\$21,875. RSA 4:12-a; RSA 94 (supp).

JOSEPH DEOSS, Bow

### Coordinator of Drug Program

GEORGE E. TICE, West Ossipee

### Director, Governor's Constituent Services Office

CAROLE MILLIKEN, Suncook

### Councilors

January, 1977 to January 1979. Constitution, Part II Art. 60. Compensation, \$45 per diem. RSA 94 (supp).

District No. 1 — RAYMOND S. BURTON, r, Bath

District No. 2 — MALCOLM McLANE, r, Concord

District No. 3 — DUDLEY W. DUDLEY, d, Durham

District No. 4 — LOUIS D'ALLESANDRO, r, Manchester

District No. 5 — BERNARD A. STREETER, JR., r, Nashua



**DEPARTMENT OF STATE****SECRETARY OF STATE**

Elected by the Legislature. Term, two years. Const., Part II, Art. 67.  
Salary, \$23,315-\$25,476. RSA 94 supp.

**WILLIAM M. GARDNER**, d, Manchester  
Term began Dec. 8, 1976

**Deputy Secretary of State**

Appointed by the Secretary of State, Const., Part II, Art. 69, Salary,  
\$16, 194-\$22,100. RSA 94 (supp).

**EDWARD C. KELLEY**, r, Concord  
Term began February 16, 1960

**STATE BOARD OF ACCOUNTANCY**

Five members to be appointed by the Governor and Council. Three members shall be certified public accountants who have held certificates as such from the State of N. H. for at least five years immediately preceding appointment, and at least two of said certified public accountants shall be actively engaged in the practice of public accountancy at the time of appointment. Two members shall be noncertified public accountants licensed as public accountants under RSA 309-A:8 at the time of appointment and who shall have actively engaged in the practice of public accountancy at least five years immediately preceding their appointment. Commencing with appointments made from and after Jan. 1, 1980, accounting practitioners may be appointed in place of one or both public accountant members. *Term, three years and until successor is appointed and qualified. No person shall be appointed to serve more than two terms. Vacancy shall be filled for the unexpired term.* Board shall elect chairman and secretary-treasurer. RSA 309-A; (supp).

**IRENEE R. LEBEL**, Portsmouth, Chairman  
December 31, 1974 to September 17, 1977

**MERVIN D. NEWTON**, Manchester  
December 10, 1974 to September 17, 1977  
Representing Certified Public Accountants

**NORMAN BATCHELDER**, Keene, Sec.-Treas.  
December 31, 1974 to September 17, 1977

**AIME PARADIS**, Goffstown  
December 27, 1974 to September 17, 1977  
Public Accountant

**KENNETH E. HARTMAN**, Derry  
September 17, 1971 to September 17, 1977  
Public Accountant

**STATE BOARD OF REGISTRATION FOR ARCHITECTS**

Five registered architects to be appointed by the Governor and Council.

*Term, six years and until successor is appointed and qualified.*

*Vacancy to be filled for unexpired term.* Each member shall be a citizen of the United States and a resident of this state, and shall have been engaged in the practice of the profession of architecture as his chief means of livelihood for at least eight years, and shall have been in responsible charge of important architectural work for at least five years. Board annually elects chairman, vice-chairman and secretary. RSA 310.

EDWARD C. LEWIS, Lebanon  
March 19, 1975 to September 9, 1979

ROY M. PALHOF, Keene  
January 21, 1976 to September 9, 1980

ANDREW C. ISAAK, Manchester, Secretary  
February 28, 1964 to September 9, 1981

DONALD M. SUMNER, Durham  
December 22, 1976 to September 9, 1982

FRANK KENNETT, Conway, Vice-Chairman  
September 29, 1971 to September 9, 1977

**STATE ATHLETIC COMMISSION**

Three persons appointed by the Governor and Council, one of whom they shall designate as chairman and Secretary. *Term, three years and until successor is appointed and qualified. Vacancy to be filled for unexpired term.* RSA 285:1, 2.

ROBERT R. RIVARD  
May 26, 1976 to April 1, 1979

JAMES A. LAGIOS, Nashua, Chairman  
April 1, 1974 to April 1, 1977

ROBERT A. STEPHEN, Manchester  
June 23, 1976 to April 1, 1978

**STATE BOARD OF AUCTIONEERS**

Three members who shall be residents of this state and who shall be auctioneers licensed under this chapter. Members shall be appointed by the Governor with advice of the Council. *Term of three years. Terms shall expire March 1.* The board shall elect chairman and secretary. RSA 311-B.

MERLE STRAW, Seabrook, Chairman  
May 4, 1973 to March 1, 1979

PAUL K. ZYLA, Merrimack  
December 31, 1974 to March 1, 1980

WILLIAM E. HANDLEY, Manchester  
April 14, 1976 to March 1, 1978

#### **BALLOT LAW COMMISSION**

Three members, one of whom shall be the attorney general, or in his absence or inability to act, the deputy attorney general, or an assistant attorney general designated by the attorney general. The other two members shall be appointed by the governor with the advice and consent of the council for *terms of four years*, or until their successors are appointed and qualified, except that the first appointments shall be for terms of two and four years, respectively. One member shall be appointed each even numbered year to take office July 1. Not more than two commissioners shall be of the same political party. The Secretary of State shall be the recording officer and clerk of the commission but shall have no vote in its decisions. RSA 68:1.

ROGER CROWLEY, d, Manchester  
July 1, 1974 to July 1, 1978

DORT S. BIGG, r, Bedford  
October 13, 1976 to July 1, 1980

#### **BOARD OF CHIROPRACTIC EXAMINERS**

Five chiropractors appointed by the Governor and Council. *Term three years and until successor is appointed and qualified. Vacancy to be filled for unexpired term.* No member may serve more than three consecutive terms. Board shall elect chairman and secretary-treasurer. RSA 316, (supp).

NORMAN FASULO, Nashua  
December 30, 1970 to March 19, 1979

GARY L. WALSEMANN, Claremont  
March 24, 1977 to March 19, 1980

RUSSELL WOOD, Berlin  
April 16, 1975 to March 19, 1980

HERBERT G. BROWN, Salem  
April 27, 1972 to March 19, 1978

FRANK HULSLANDER, Nashua  
April 27, 1972 to March 19, 1978

#### **STATE BOARD OF REGISTRATION FOR PROFESSIONAL ENGINEERS**

Five professional engineers appointed by the Governor and Council. *Term, five years and until successor is appointed and qualified. Vacancy to be filled for unexpired term.* Board shall elect or appoint annually chairman, vice-chairman, and secretary. RSA 319.

JOHN E. LYONS, Merrimack  
November 10, 1972 to August 21, 1977

MALCOLM CHASE, Durham  
January 23, 1974 to August 21, 1978

WILLIAM L. FLETCHER, Salisbury  
March 5, 1975 to August 21, 1979

S. RUSSELL STEARNS, Hanover  
March 5, 1975 to August 21, 1980

STANLEY P. SAWYER, Exeter, Secretary  
August 30, 1966 to August 21, 1981

#### **BOARD OF REGISTRATION IN OPTOMETRY**

Five skilled optometrists, one annually, appointed by the Governor and Council. Each member shall have had at least six years experience in his profession. *Term, five years and until successor is appointed and qualified.* (New appointments to said board shall hereafter *begin as of July 1*). Vacancy to be filled for unexpired term. Board shall choose from its number a president and secretary. RSA 327:2, 3.

ALBERT ROY, Salem  
August 9, 1972 to July 1, 1977

YVES GIRARD, Manchester, Secretary  
August 30, 1963 to July 1, 1978

PAUL T. CAVANAUGH, Keene  
November 7, 1974 to July 1, 1979

JOSEPH W. ALGER, Keene  
February 18, 1976 to July 1, 1980

GARY COLE, North Conway  
July 14, 1976 to July 1, 1981

#### **STATE BOARD OF REGISTRATION FOR LAND SURVEYORS**

Five land surveyors, of whom two shall also be foresters, who shall be appointed by Governor and Council. *Term, five years from date of appointment or until successor shall have been duly appointed and qualified.* *Vacancies shall be filled for the unexpired term.* Compensation \$25 per day. Board shall elect Chairman, Vice-chairman and secretary. RSA 319-A:3.

THOMAS F. MORAN, Brookline, Secretary  
August 12, 1969 to August 12, 1978

ROBERT O. DURGIN, Newington  
May 26, 1976 to August 12, 1979

JOHN FRENCH, Plymouth, (Forester)  
November 26, 1975 to August 12, 1980

FRANCIS G. HAMBROOK, Sandwich, (Forester)  
August 30, 1971 to August 12, 1981

EDWARD N. HERBERT, Windham  
August 12, 1969 to August 12, 1977

#### STATE TREASURER

Elected by the Legislature. Term, two years. Const., Part II, Art 67.  
Salary \$23,315-\$25,476. RSA 94 supp.

ROBERT W. FLANDERS, r, Concord  
Term began July 28, 1964

#### Deputy State Treasurer

Appointed by the State Treasurer. Salary \$16,194-\$18,272. RSA 94 supp.

MARTHA C. GEARY, Concord  
Term began July 1, 1976

#### Assistant State Treasurer

Appointed by the State Treasurer, Salary \$13,228-\$15,389. RSA 94 supp.

HARRY M. DESCOTEAU, Manchester  
Term began July 18, 1967

#### ADJUTANT GENERAL

Appointed by the Governor and Council. RSA 110-A:8. Salary \$17,552-\$19,713. RSA 94 supp. Limitation by age, January 20, 1984.

JOHN BLATSOS, Manchester  
Appointed May 7, 1975  
Effective May 5, 1975

#### DEPARTMENT OF ADMINISTRATION AND CONTROL

##### Comptroller

Appointed by the Governor and Council. *Term six years and until successor is appointed and qualified. Vacancy to be filled for the unexpired term.* Salary \$25,893-\$28,664. RSA 94 supp. To be Executive Officer of the Department of Administration and Control, and Director of the Division of Budget and Control. RSA 8:2, 4.

ARTHUR H. FOWLER, Pembroke  
August 31, 1973 to December 1, 1981

##### Deputy Comptroller

Appointed by the Comptroller, subject to approval of the Governor and Council. RSA 8:2-a. Salary \$23,055-\$25,216.

RALPH E. BRICKETT, Bow  
Term began July 9, 1975

**Director of Accounts**

Appointed by the Comptroller, subject to the approval of the Governor.  
Salary \$19,453-\$21,615. RSA 94 supp.

DONALD BERNIER, Concord  
Term began September 14, 1973

**Director of Purchase and Property**

Appointed by the Comptroller, subject to the approval of the Governor  
and Council. Salary \$19,453-\$21,615. RSA 94 supp.

RICHARD N. PEALE, Concord  
Term began October 1, 1956

**Business Supervisor of Institutions**

Appointed by the Comptroller, subject to the approval of the Governor  
and Council. Salary \$18,272-\$21,875. RSA 94 supp.

MICHAEL BARLOW, Suncook  
Term began September 26, 1975

**Five Assistant Business Supervisors**

Appointed by the Business Supervisor, subject to the approval of the  
Comptroller, Salary, \$15,389-\$17,552. RSA 94 (supp). RSA 8:36.

EDGAR PESQUERA, Manchester  
Term began September 14, 1973

RAYMOND C. CUMMINGS, Loudon  
Term began July 14, 1967

EDWARD HOULE, Manchester  
Term began October 31, 1973

TIMOTHY H. MASON, Concord  
Term began July 4, 1975

JEFFREY D. SMITH, Concord  
Term began July 2, 1976

**Director of Division of Records Management and Archives**

Appointed by the Comptroller, subject to the approval of the Governor  
and Council. Salary, \$11,788-\$13,950. RSA 8-B:4.

ROBERT A. LAUZE, Concord  
Term began June 3, 1970

**NEW HAMPSHIRE AERONAUTICS COMMISSION**

Five persons appointed by the Governor and Council, one of whom the  
Governor shall designate as chairman, and not more than three of  
whom shall be members of the same political party. *Term, five years,  
and until successor is appointed and qualified.* Vacancy to be filled  
for unexpired term. RSA 422:4, 5.

JOHN M. SHERWIN, r, Manchester  
July 14, 1976 to June 25, 1981

HARVEY N. SAWYER, r, Jaffrey  
September 11, 1973 to June 25, 1979

ROBERT J. AULIE, d, Berlin  
December 29, 1976 to June 25, 1980

FRANCIS J. COSTELLO, r, Rye, Chairman  
March 14, 1958 to June 25, 1977

RAYMOND H. ABBOTT, Jr., d, Jackson  
September 11, 1973 to June 25, 1978

**Director**

Appointed by the Commission. Term unlimited, Salary \$17,292-\$19,453;  
RSA 94 supp.

JOHN R. SWEENEY, Concord  
Term began February 2, 1968

**TRUSTEES OF THE NEW HAMPSHIRE COLLEGE OF  
AGRICULTURE AND THE MECHANIC ARTS, OF THE  
UNIVERSITY OF NEW HAMPSHIRE, OF THE  
PLYMOUTH STATE COLLEGE AND OF THE  
KEENE STATE COLLEGE**

Twenty-five trustees composed as follows: Seven ex-officio members namely; the governor of the state, the chancellor of the university system, the commissioner of agriculture, the commissioner of education, the president of the University, the president of Plymouth State College and the president of Keene State College; Eleven members appointed by the governor with the advice and consent of the council; One member appointed by the governor with the advice and consent of the council who shall be a *student* enrolled at the N. H. college of agriculture and the mechanic arts of the university of New Hampshire, Keene state college or Plymouth state college. Office of student trustee shall be rotated among the three schools in the order in which they are listed from nominees as outlined in RSA 187:5, III (supp) . Term 1 year commencing June 1 and ending May 31 of the next year, contingent upon student trustee's continued enrollment as student; Four members, at least one of whom shall be a resident of this state, elected by the alumni of the New Hampshire college of agriculture and the mechanic arts of the university of New Hampshire, provided that no such trustee may be elected to serve more than two successive terms; One member elected by the alumni of Keene state college; One member elected by the alumni of Plymouth state college; *Terms, except the student member, shall be four years ending on June 30.* Members shall hold office until successor is appointed and qualified. Vacancy to be filled

for the unexpired term. Two members shall be farmers and both major political parties shall be represented. Trustees may be men or women. The Board shall elect its own chairman annually. RSA 187, (supp.). Laws of 1977, Ch. 50.

NATHAN BATTLES, r, Kingston  
May 28, 1975 to June 30, 1977

JOSEPH BERNARD MORIARTY, r, Lee  
August 21, 1973 to June 30, 1977

VIRGINIA T. STEELMAN, Manchester  
July 1, 1973 to June 30, 1977  
(Elected by Alumni of the N. H. College of Agriculture)

DEBORAH A. CHILD, Spofford  
September 2, 1976 to June, 1978  
(Student member — Keene State College)

FRANCIS E. ROBINSON, r, Durham  
July 1, 1974 to June 30, 1978  
(Elected by Alumni of the N. H. College of Agriculture)

PHILIP S. DUNLAP, r, Hopkinton  
December 1, 1969 to June 30, 1978

STACEY W. COLE, r, West Swanzey  
June 30, 1974 to June 30, 1978

JOHN W. DAY, Keene  
June 30, 1975 to June 20, 1979  
(Elected by Alumni of Plymouth State College)

DOROTHY P. O'NEIL, Chesterfield  
June 30, 1975 to June 30, 1979  
(Elected by Alumni of N. H. College of Agriculture)

JAMES P. WELDON, North Hampton  
July 30, 1975 to June 30, 1979

MARGARET R. RAMSEY, Keene  
July 1, 1971 to June 30, 1979  
(Elected by Alumni of Keene State College)

HEDLEY G. PINGREE, r, Goffstown  
April 30, 1975 to June 30, 1979

ROBERT H. FOSTER, r, Dover  
May 7, 1975 to June 30, 1979

GORDON O. THAYER, r, Tuftonboro  
December 22, 1976 to June 30, 1980



PAUL J. HOLLOWAY, JR., r, Exeter  
August 9, 1972 to June 30, 1980

JERE A. CHASE  
July 1, 1976 to June 30, 1980  
(Elected by Alumni of the N. H. College of Agriculture)

DAVID A. ROCK, r, Nashua  
August 30, 1971 to June 30, 1976

RICHARD A. MORSE, r, Manchester  
August 30, 1971 to June 30, 1977

## DEPARTMENT OF AGRICULTURE

### Commissioner

Appointed by the Governor and Council. Recommendations of the agricultural advisory board to be considered. *Term, five years and until successor is appointed and qualified. Vacancy to be filled for the unexpired term.* Salary, \$17,984-\$20,145. RSA 94 supp. RSA 426.

HOWARD C. TOWNSEND, Lebanon  
November 15, 1972 to November 18, 1977

### State Entomologist

Appointed by the Commissioner

ARTHUR H. MASON, Dover  
Appointed July 1, 1971

### Director of Division of Markets and Standards

Classified Position — appointed by the Commissioner.

GEORGE LARAMIE, Concord  
Term began February 15, 1963

### State Veterinarian

Appointed by the Commissioner with the approval of the Governor and Council. Salary, \$15,476-\$18,532. RSA 94 supp. RSA 443:7.

CLARENCE B. DEARBORN, Concord  
Term began March 9, 1964

## BOARD OF VETERINARY MEDICINE

Five members to be appointed by the *Governor*. *Term five years and until his successor is appointed.* Members of the board appointed under RSA 332 may continue as members of the board until expiration of the term for which they were appointed. Appointment to be made during month of March from list of three nominees submitted by the N. H. Veterinary Medical Association. Board elects president and secretary-treasurer. Salary \$75 per day. RSA 332-B:3 (supp.)

THOMAS J. LOCKRIDGE, Manchester  
June 18, 1975 to March 5, 1980

CLIFFORD W. MCGINNIS, Concord  
July 14, 1976 to March 5, 1981

EDWARD J. LEMOS, Dover  
May 4, 1973 to March 5, 1978

EMERSON D. COLBY, Hanover  
April 7, 1977 to March 5, 1982

FRED R. ALLEN, Plymouth  
June 11, 1974 to March 5, 1979

#### **Pesticides Control Board**

A pesticides control board is established to consist of the commissioner of agriculture, the director of the division of public health services, or his designated alternate, the director of the division of resources development, the director of the fish and game department, or the chief of game management and research, the state entomologist, the executive director of the water pollution commission, and four members appointed by the Governor with the consent of the council each for a term of *three years* and until his successor is appointed and qualified, as follows: one from the general public (not in any of the following two categories): one person from a slate of three persons presented by the N. H. Horticultural Society; one person from a slate of three persons presented by the New Hampshire Arborists Association; and one a recognized ecologist. The executive director of the water pollution commission shall act as executive secretary. Board shall choose chairman. RSA 149-D:2.

HOWARD C. DICKINSON, JR., Center Conway  
November 23, 1973 to November 23, 1976  
(Ecologist)

J. JUSTIN PESTANA, JR., Mont Vernon  
April 27, 1972 to November 23, 1977  
(Public Member)

GEORGE W. FLINT, Keene  
February 27, 1968 to November 23, 1978  
(Arborist)

RICHARD A. BRUNEL, SR., Hopkinton  
March 24, 1977 to Nov. 23, 1978  
(New Hampshire Horticultural Society)

#### **Agricultural Advisory Board**

Appointed by the Governor and Council, ten men, one from each county, actively engaged in agriculture. *Term, five years* and until successor is appointed and qualified. Vacancy to be filled for unex-

pired term only. No member of the board shall be eligible for successive appointment. RSA 429.

Sullivan County — GORDON H. GOWEN, Acworth  
October 11, 1973 to July 8, 1978

Coos County — HAROLD E. MARSHALL, Northumberland  
October 17, 1973 to July 8, 1978

Carroll County — PERCY TAYLOR, Freedom  
March 5, 1975 to July 8, 1979

Merrimack County — ROBERT HIBBARD, Loudon  
March 5, 1975 to July 8, 1979

Belknap County — ROBERT B. ROBERTSON, Laconia  
December 10, 1975 to July 8, 1980  
(Poultry)

Grafton County — RODNEY STANTON, Monroe  
December 10, 1975 to July 8, 1980

Cheshire County — RICHARD L. LAWSON, Westmoreland  
December 16, 1976 to July 8, 1981

Strafford County — LESLIE OLIVER BARDEN, Rochester  
December 22, 1976 to July 8, 1981

Rockingham County — WILLIAM LIEVENS, Londonderry  
December 6, 1972 to December 6, 1977

Hillsborough County — KENNETH McLEOD, Milford  
December 6, 1972 to December 6, 1977

#### **AIR POLLUTION CONTROL COMMISSION**

Nine members, including one representing the steam power generating industry; one representing the manufacturing component of industry; one representing the field of municipal government; one representing the field of recreation; one licensed practicing physician; and three appointed at large. Members shall be residents of the state and shall be appointed by the Governor with the consent of the Council. *Term four years and until successor is appointed and qualified.* Governor and Council shall annually select a chairman from the membership at large and one of the commission members to serve as vice-chairman. RSA 125:80, III (supp).

WILLIAM E. ARNOLD, Manchester  
September 27, 1967 to September 27, 1977  
(Municipal Government)

HENRY J. ELLIS, Bedford, Vice Chairman  
September 27, 1967 to September 27, 1977  
(Steam Power Generating Industry)

WAYNE ROBINSON, Mason, Chairman  
September 11, 1973 to September 27, 1977  
(Public)

STACEY W. COLE, West Swanzey  
September 27, 1967 to September 27, 1978  
(Fuels Industry)

LUTIE BRADEEN, Keene  
November 24, 1976 to September 27, 1978  
(Public)

HOWARD NORTHRIDGE, Manchester  
December 14, 1970 to September 27, 1978  
(Public)

DOUGLAS PHILBROOK, Gorham  
October 3, 1973 to September 27, 1979  
(Recreation)

ALBERT E. BARCOMB, Rochester  
November 7, 1974 to September 27, 1979  
(Practicing Physician)

GEORGE E. FREESE, JR., Pittsfield  
September 11, 1973 to September 27, 1979  
(Manufacturing)

#### STATE BOARD OF ALARM INSTALLERS

Three members who shall be residents of this state and who shall be licensed as alarm installers. Members shall be appointed by the governor with the advice and consent of the council. Members shall be initially appointed for terms of one, two and three years respectively; thereafter one member shall be appointed each year for a term of *three* years. In the event of a vacancy, a replacement shall be appointed for the remaining term. All terms shall expire on March first. The board shall elect one member as its chairman and one as its secretary-treasurer. RSA 323-A.

CARLTON E. R. VANCE, Manchester  
May 26, 1976 to March 1, 1979

NORMAN SPENCER, Manchester, Secretary-Treasurer  
September 11, 1973 to March 1, 1978

ARMAND F. F. LEGARE, New Castle, Chairman  
September 11, 1973 to March 1, 1980

#### AMERICAN AND CANADIAN FRENCH CULTURAL EXCHANGE COMMISSION

Seven members, all of whom shall be American citizens fluent in the French language and residents of the state, appointed by Governor

and Council. *Term seven years.* Governor and Council shall designate chairman. Vacancy to be filled for the unexpired term.

LOUIS-ISRAEL MARTEL, Manchester, Chairman  
July 17, 1973 to July 17, 1982

Vacancy for term ending July 17, 1981

L. LAURIER ROUSSEAU, Berlin  
July 17, 1974 to July 17, 1981

GERALD ROBERT, Manchester  
July 17, 1973 to July 17, 1981

MARRON C. FORT, Farmington  
July 17, 1973 to July 17, 1982

EUCLIDE D. GILBERT, Manchester  
January 23, 1974 to July 17, 1982

MARIE A. LeBLANC, Manchester  
August 7, 1974 to July 17, 1983

#### AMERICAN REVOLUTION BICENTENNIAL COMMISSION

Governor and twenty-five members to be appointed by the Governor with the advice and consent of the Council. Governor shall be ex-officio honorary chairman; and commission shall elect its own officers, including a chairman, vice-chairman, secretary and treasurer. Life of Commission, thirty days after the two hundredth anniversary of the effective date of the definitive Treaty of Peace with Great Britain which terminated the American Revolution, Treaty dated September 3, 1783. Ch. 455, Laws of 1969. Ch. 56:14, 1970; Ch. 496, Laws of 1971; Ch. 374, Laws of 1975.

MRS. BERNARD A. STREETER, SR., Keene  
Appointed October 15, 1969

WILLIAM L. TAYLOR, Center Harbor  
Appointed October 15, 1969

RICHARD F. UPTON, Esq., Concord, Vice Chairman  
Appointed October 15, 1969

J. DUANE SQUIRES, New London, Chairman  
Appointed October 15, 1969

MRS. EDWARD G. WOOD, North Hampton  
Appointed October 15, 1969

MRS. NELLE L. HOLMES, Amherst  
Appointed October 15, 1969

BARRY J. PALMER, Nashua  
Appointed October 15, 1969

- MRS. SAMUEL C. TARRANT, Manchester  
Appointed October 15, 1969
- MRS. EDMUND C. BEEBE, JR., Nashua  
Appointed October 15, 1969
- STANLEY A. HAMEL, Seabrook, Treasurer  
Appointed October 31, 1969
- DAVID R. PROPER, Keene  
Appointed October 31, 1969
- MRS. ANNE B. GORDON, Jaffrey, Secretary  
Appointed October 31, 1969
- EARL RINKER III, Manchester  
Appointed June 16, 1970
- CREELEY S. BUCHANAN, Amherst  
Appointed June 16, 1970
- HENRY W. MUNROE, Pembroke  
Appointed August 31, 1970
- MRS. DAVID D. MERRILL, Exeter  
Appointed March 29, 1972
- RT. REVEREND ROBERT M. HATCH, Randolph  
Appointed March 29, 1972
- JOHN K. GEMMILL, Hebron  
Appointed November 10, 1972
- JOHN F. PAGE, Concord  
Appointed November 10, 1972
- JOHN P. SHAW, Concord  
Appointed November 10, 1972
- WILLIAM BURNS, Amherst  
Appointed November 10, 1972
- EDNA A. FLANAGAN, Chocorua  
Appointed March 19, 1975
- MARVIS MELLEEN, Nashua  
Appointed March 19, 1975
- ROGER H. ALDRICH, Sugar Hill  
Appointed July 30, 1975
- ARTHUR J. MOODY, Hampton  
Appointed September 16, 1976

**Executive Director**  
**GILBERT CENTER**  
 Appointed October 16, 1972

**COMMISSION ON THE ARTS**

Nine members, broadly representative of all fields of the performing and fine arts, to be appointed by the Governor and Council from among private citizens who are widely known for their professional competence and experience in connection with the performing and fine arts. Term of office of each member shall be *five years*, provided, however, that of the member first appointed, three shall be appointed for terms of one year, three for terms of two years, three for terms of three years. The Governor shall designate a chairman from the members of the commission to serve as such. The Chairman shall be the chief executive officer of the commission. RSA 19-A:2.

**WILLIAM COON**, Pike  
 November 23, 1973 to November 23, 1978

**ROBERT THIBAUT**, Manchester  
 February 13, 1973 to November 23, 1978

**R. ALDEN BURT**, Enfield, Chairman  
 February 27, 1974 to November 23, 1978

**PAUL M. MONTRONE**, Hampton Falls  
 December 8, 1976 to November 23, 1981

**KAREN C. L. BROOK**, Londonderry  
 July 9, 1975 to November 23, 1981

**CYNTHIA BEEBE**, Hollis  
 April 18, 1974 to November 23, 1981

**THADDEUS PIASECZNY**, Manchester  
 November 7, 1974 to November 23, 1977

**JOHN H. MORISON**, Milford  
 January 31, 1968 to November 23, 1977

**JEANNE SACHS**, Hanover  
 December 20, 1972 to November 23, 1977

**Executive Director**  
**JOHN G. COE**, Concord  
 Appointed November 16, 1971

**ATLANTIC STATES MARINE FISHERIES COMMISSION**

Three members from each State joining herein, the first to be the fish and game director, *ex officio*; the second a legislator and member of the commission on interstate co-operation, *ex officio*, the third to be

appointed by the Governor and Council, shall be a citizen with a knowledge of and interest in the marine fisheries problem, with a *term of three years* and until successor is appointed and qualified. Vacancy to be filled for unexpired term. RSA 213:3.

CHARLES LINCOLN, Amherst  
November 21, 1974 to September 24, 1977

**COORDINATOR OF ATOMIC DEVELOPMENT ACTIVITIES**

Head of one of the state departments concerned, as listed in RSA 162-B:4. Appointed by the Governor and Council.

RICHARD M. FLYNN, Dover  
Appointed April 27, 1972

---

**ATTORNEY-GENERAL**

Appointed by the Governor and Council. Const., Part II, Art. 46. Term five years and until successor is appointed and qualified. Salary \$25,986-\$29,106. RSA 94 supp. Vacancy to be filled for unexpired term RSA 7:1, 4, 5.

DAVID HACKETT SOUTER, Weare  
January 16, 1976 to January 16, 1981

**Deputy Attorney-General**

Appointed by the Governor and Council. Term, five years and until successor is appointed and qualified. Vacancy to be filled for unexpired term. Salary \$19,713-\$23,722. RSA 94 supp. and G & C meeting of July 12, 1972.

THOMAS D. RATH, Concord  
January 16, 1976 to June 16, 1978

**Assistant Attorneys-General**

Twenty-six to be appointed by the Attorney-General, subject to the approval of the Governor and Council. Vacancy to be filled for the unexpired term. Shall have been admitted to the practice of law in New Hampshire. *Term, five years.* Salary \$17,552-\$22,100. RSA 94 supp. RSA 7:16.

THOMAS B. WINGATE, Merrimack  
October 31, 1969 to June 30, 1980

ROBERT V. JOHNSON, II, Concord  
October 8, 1971 to October 7, 1981

DONALD W. STEVER, JR., Concord  
July 1, 1972 to June 30, 1977

ROGER G. BURLINGAME, Sanbornton  
June 1, 1974 to June 30, 1979



EDWARD A. HAFFER, Bow  
May 29, 1974 to May 28, 1979

RICHARD V. WIEBUSCH, Concord  
March 5, 1975 to June 30, 1980

JOHN L. AHLGREN, Strafford  
March 5, 1975 to March 4, 1980

GREGORY H. SMITH, Concord  
March 5, 1975 to June 30, 1979

JOHN T. PAPPAS, Nashua  
August 6, 1975 to August 5, 1980

WILFRED JOHN FUNK, Concord  
September 17, 1975 to September 19, 1977

JAMES L. KRUSE, Hopkinton  
September 17, 1975 to September 16, 1980

JOHN S. KITCHEN, Loudon  
September 17, 1975 to September 16, 1980

EDWARD N. DAMON, Boscawen  
September 2, 1976 to September 1, 1981

JAMES E. MORRIS, Concord  
September 2, 1976 to September 1, 1981

JAMES C. SARGENT, JR., Strafford  
September 2, 1976 to September 1, 1981

WILBUR A. GLAHN, III, Concord  
October 13, 1976 to October 12, 1981

#### Director of Charitable Trusts

Appointed by the Governor and Council. Term, five years and until successor is appointed and qualified. Vacancy to be filled for the unexpired term. Must be member of the bar. Salary \$6,485 to \$8,646. RSA 94 supp. RSA 7.

WILLIAM B. CULLIMORE, New Durham  
December 16, 1976 to March 22, 1979

#### Commission to Study Uniform State Laws

Two members of the New Hampshire bar appointed biennially by the Governor and Council and the Attorney-General, *ex officio*, who shall act as secretary. Term, *four years*. RSA 18:1.

CLYDE COOLIDGE, Somersworth  
February 13, 1974 to December 30, 1977

**JUDD GREGG**, Nashua  
January 29, 1975 to January 4, 1979

**BANK COMMISSIONER**

Appointed by the Governor and Council. Term, six years and until successor is appointed and qualified. Vacancy to be filled for the unexpired term. Salary \$23,315-\$25,476. RSA 94 supp. RSA 383:1, 7.

**A. ROLAND ROBERGE**, Manchester  
January 1, 1977 to January 1, 1983

**Deputy Bank Commissioner**

Appointed by the Governor and Council, on recommendations by the Bank Commissioner. Term six years and until successor is appointed and qualified. Vacancy to be filled for the unexpired term. Salary, \$19,713-\$21,875. RSA 94 supp. RSA 383.

**ARLAN S. MacKNIGHT**, Hopkinton  
February 26, 1969 to August 1, 1982

**Bank Advisory Board**

Nine members, six of whom are appointed by the Governor and Council from nominations made from each of the following groups:

- Mutual Savings Banks
- Trust Companies
- Guaranty Savings Banks
- Cooperative Banks (including Building and Loan Associations)
- Credit Unions
- Consumer Finance Companies in N. H.

each of whom selects a panel of three persons representing its type of institution and from each of the six panels one person shall be appointed. *Term, six years* and until successor is appointed and qualified. Two members also appointed by the Speaker of the House and one member by the President of the Senate for the *term of four years*. Vacancy to be filled for unexpired term. RSA 383.

**RALPH E. JENSEN**, Bedford (Mutual Savings Banks)  
December 22, 1976 to September 28, 1982

**LOUIS W. TAUBE**, Manchester  
(Consumer Finance Companies in N. H.)  
March 3, 1976 to October 14, 1981

**WILLIAM J. BARRETT**, Nashua (Trust Companies)  
December 29, 1965 to September 28, 1977

**JOHN K. SKELTON**, Rochester (Guaranty Savings Banks)  
April 27, 1972 to September 28, 1977

**JAMES A. WHITTEMORE**, Franklin (Cooperative Banks)  
July 30, 1975 to September 28, 1979

ROGER L. CHANTAL, Nashua (Credit Union)  
November 14, 1969 to September 28, 1981

---

**STATE CANCER COMMISSION**

Commissioner of Health and Welfare, *ex officio*; six members to be appointed by the Governor and Council, four of whom shall be physicians experienced in cancer treatment and members of the New Hampshire Medical Society and two to be non-medical RSA 139:1, 2.

MARY BOOTH LARNER, Concord  
Appointed December 27, 1972

FRANK WESLEY LANE, JR., M.D., Hanover  
Appointed February 15, 1960

WARREN F. EBERHART, M.D., Concord  
Appointed March 29, 1963

DR. SAMUEL BROOKS, Manchester  
Appointed December 27, 1972

NORRIS H. ROBERTSON, M.D., Keene  
Appointed August 12, 1969

VINCENT J. DeNOBILE, Rochester  
Appointed January 5, 1977

**NEW HAMPSHIRE COMMISSION ON CHILDREN AND YOUTH**

Seventeen members as follows: the Governor and Council shall appoint eight members of the commission, each person known for professional competence or experience relating to needs of children and youth, for a *term of four years*, provided that of the first appointments hereunder two shall be appointed for a term of one year, two for a term of two years, two for a term of three years, and two for a term of four years. Said member shall hold office until their successors are appointed and qualified. In addition thereto, there shall be one member of the Senate appointed by the President of the Senate and one member of the House of Representatives appointed by the Speaker, said two members to hold office for the legislative term for which each is elected. In addition, there shall be seven persons who will serve in a non-voting advisory capacity and who shall be the following: the director of public health or his designee, the director of mental health or his designee, the director of welfare or his designee, the commissioner of education or his designee, the director of the department of probation or his designee, and two New Hampshire residents from sixteen to eighteen years of age, who are or have been recipients of social services, to be appointed for a term of two years by the Governor and Council. Vacancies shall be filled for the unexpired terms. The Governor and Council shall name one member of the commission to act as

chairman. His term of office as chairman shall be for two years. The commission shall elect a vice-chairman and a clerk. RSA 170-D.

MRS. GALE THOMSON, Orford  
August 26, 1975 to July 1, 1980

MRS. BARBARA FERDINANDO, Manchester  
August 26, 1975 to July 1, 1976

WALTER FOSTER, Manchester  
August 26, 1975 to July 1, 1978

DAVID SANBERG, Hampton, Chairman  
August 26, 1975 to July 1, 1979

JOEL P. SAREN, Nashua  
September 17, 1975 to September 17, 1978

ROWEN HOCHSTEDLER, M.D., Hampton  
September 17, 1975 to September 17, 1977

ALAN B. URQUHART, Nashua  
January 5, 1977 to September 3, 1977

ELSIE H. ROBERTSON, Keene  
December 24, 1975 to September 17, 1979

JEAN K. PARKER, Portsmouth  
January 5, 1977 to November 26, 1977  
(recipient of social services)

ALAN PHILLIPS, Brookline  
March 16, 1976 to March 16, 1978  
(recipient of social services)

#### **Civil Defense Advisory Council**

Consisting of the following members: the state coordinating officer for disaster, appointed pursuant to Executive Order 73-2 dated Jan. 1, 1973, the state director of civil defense, the attorney general, the chairman of the public utilities commission, the adjutant general, the director of division of public health, the executive director of the state housing commission, the commissioner of safety, the chairman of the governor's council on energy appointed pursuant to Executive Order 73-12 dated June 12, 1973, the commissioner of public works and highways, the commissioner of resources and economic development, the commissioner of employment security, the director of aeronautics, the commissioner of agriculture, the director of the fish and game commission, the speaker of the house of representatives, the president of the senate, or their designees; one representative of private industry appointed by the governor, and one representative of local government appointed by the governor. RSA 1075:5.

**State Director  
Vacancy**

**CONNECTICUT RIVER VALLEY FLOOD CONTROL  
COMMISSION**

Three members to be appointed by the Governor and Council (from and after the first day of May) for a term of *three* years and until successor is appointed and qualified. Vacancy to be filled for the unexpired term. RSA 487:3.

ALDEN W. SMITH, Temple  
December 31, 1974 to May 1, 1979

PAUL MAYETTE, North Haverhill  
September 29, 1971 to May 1, 1977

GEORGE McGEE, Lincoln  
February 26, 1975 to May 1, 1978

**STATE CONSERVATION COMMITTEE**

Nine members consisting of the director of the state cooperative extension service, the director of the state agricultural experiment station, the state commissioner of agriculture, the commissioner of the department of resources and economic development, and five appointed members, all of whom shall be district supervisors or former district supervisors who shall be from counties as follows: one from Coos and Grafton; one from Belknap and Carroll; one from Cheshire and Sullivan; one from Hillsborough and Merrimack; one from Rockingham and Strafford. Appointed by the Governor and Council. *Term, 4 years from August 1 and until successors are appointed and qualified.* RSA 430-B:3.

HARRY J. BENNETT, Richmond  
October 17, 1973 to August 1, 1977  
(representing Cheshire and Sullivan counties)

RICHARD VAPPI, Center Harbor  
October 17, 1973 to August 1, 1977  
(representing Belknap and Carroll Counties)

ROBERT HACKETT, Hollis  
October 18, 1971 to August 1, 1979  
(representing Hillsborough and Merrimack counties)

LEWIS VEGHTE, Piermont  
March 16, 1976 to August 1, 1979  
(representing Coos and Grafton Counties)

ANDREW MACK, Londonderry  
March 16, 1976 to August 1, 1979  
(representing Rockingham and Strafford Counties)

**GOVERNOR'S COMMISSION ON CRIME AND DELINQUENCY**

Established by Executive Order. Members to be appointed by the Governor. Number and representation of the individuals will be determined by the Governor. Terms variable to ensure continuity, one third to retire in December, 1970, one third in December, 1971 and one third in December 1972. Chairman, will, at the discretion of the Governor, hold a three year term commencing in December, 1968.

The Governor's commission on crime and delinquency is hereby authorized to appoint, with the approval of the governor and council, persons to the following unclassified positions: one director, Salary, \$21,580-\$23,660; two deputy directors, Salary, \$14,433-\$18,431, one coordinator, Salary \$10,504-\$13,888; all of whom shall serve at the pleasure of the commission. 1969 Laws, Ch. 108.

**Director**

**ROGER J. CROWLEY, JR.**, Manchester  
Appointed February 21, 1973

**Deputy Director — Planning**

**RONALD J. CURRAN**, Goffstown  
Appointed June 1, 1971

**Deputy Director — Grants Management**

**EDWARD J. GALLAGHER, JR.**, New Boston  
Appointed November 21, 1974

**Coordinator**

**ROGER L. LeCOMTE**  
Appointed August 14, 1973

**DATA PROCESSING COMMISSION**

Seven members appointed by Governor and Council. No less than two of the members shall be persons not in the employ of the state and not legislators but shall have had experience in or knowledge of data processing applications and one of them shall be or have been a finance executive and one shall be or have been a general administration executive; one member shall be a senator; and one shall be a representative. *Term of office of the non-legislative members five years and of legislative members two years, and until successor is appointed and qualified.* The Governor and Council shall designate chairman for two year term and the director of data processing shall be executive secretary of the commission. RSA 8-C.

**JOHN W. CHAPMAN**, Plymouth  
September 19, 1973 to September 15, 1978  
(Finance Executive)

**LEON J. LAKIN**, Gorham  
November 15, 1972 to September 15, 1977

N. EDWARD BERG, Bedford, Chairman  
September 19, 1973 to September 15, 1979

REPRESENTATIVE GEORGE I. WIGGINS, Sunapee  
January 29, 1975 to December 30, 1978

SENATOR ROBERT MONIER, Goffstown  
January 29, 1975 to December 30 1978

FRED L. GAGNON, Nashua  
October 15, 1975 to September 15, 1980

FREDERIC A. FOSS, Colebrook  
September 15, 1976 to September 15, 1981  
(Data Processing Executive)

#### Director

Appointed by the Commission. Salary \$22,974-\$29,106. RSA 94; B-C:6.

JERALD R. NELSON, Concord  
Appointed February 12, 1976

#### Deputy Director

Appointed by the Director with approval of the Commission and the Governor and Council. Salary \$17,863-\$22,690. RSA 94 supp.; RSA 8-C:8.

ROBERT L. STRICKLAND  
Appointed March 13, 1974

### DEPARTMENT OF EDUCATION

#### State Board

Seven persons appointed by the Governor and Council. Members shall not be technical educators nor professionally engaged in school work. Term, *five years (from January 31)* and until successor is appointed and qualified. Vacancy to be filled for unexpired term. On or before January 31, annually, the Governor shall name the chairman who shall serve one year and until successor is appointed, RSA 186:1-3.

WILLIAM BITTENBENDER, Deering  
January 31, 1973 to January 31, 1978  
(Chairman until January 31, 1978)

CATHRINE REDDY CAQUETTE, Hopkinton  
January 23, 1974 to January 31, 1979

EDWARD C. SWEENEY, JR., Keene  
August 12, 1969 to January 31, 1979

IVAH HACKLER, Derry  
January 29, 1975 to January 31, 1980

ANNE JOLLIMORE, Laconia  
December 22, 1976 to January 31, 1981

MARIANNE H. NOYES, Salem  
February 4, 1976 to January 31, 1981

WALTER J. PARENTEAU, Manchester  
March 3, 1976 to January 31, 1982

**Commissioner of Education**

Appointed by the State Board. Term, not limited. Salary, \$23,315-\$25,476. RSA 94 supp. RSA 186:9.

ROBERT L. BRUNELLE, Concord  
Term began August 16, 1976

**Deputy Commissioner of Education**

Appointed by the Commissioner. Term, not limited. Salary \$19,713-\$21,875. RSA 94 supp. RSA 186:9-a.

NEAL D. ANDREW, JR., Concord  
Term began November 8, 1976

**Advisory Committee relative to Technical Institutes  
and Vocational-Technical Schools**

Seven members appointed by the Governor and Council; two representing industry, one representing organized labor, one representing agriculture, one representing employment security, one representing business, and one representing public education. *Term, three years.* Vacancy to be filled for unexpired term. RSA 188-A:7.

RUSSELL E. GOODMAN, Manchester (Industry)  
August 26, 1975 to September 18, 1979

JOSEPH W. HOGAN, Nashua (Industry)  
August 26, 1975 to September 18, 1979

JOSEPH MORIARTY, Lee (Labor)  
September 17, 1971 to September 18, 1979

LAWRENCE W. DWYER, Berlin (Public Education)  
September 18, 1961 to September 18, 1977

FRANCIS P. TUCKER, Portsmouth (Employment Security)  
November 15, 1972 to September 18, 1977

WALTER D. KILIAN, Mont Vernon (Business)  
November 26, 1975 to September 18, 1978

HENRY JOHNSON, East Swanzey (Agriculture)  
November 26, 1975 to Sept. 18, 1978



**Chief, Division of Vocational-Technical Education**

Appointed by the State Board. RSA 188-A.

WILLIAM ROWLAND, Bradford  
(Acting)

**New Hampshire Higher Education and Health Facilities Authority**

Board of Directors consisting of seven members who shall be appointed by the Governor and Council. Successors to those members of the board of directors whose terms expire each year shall be appointed by the Governor and Council *prior to June 1 in each year, for terms of five years each*. Vacancy to be filled for the unexpired term. Any member shall be eligible for re-appointment. Board shall elect its own chairman, vice-chairman and secretary. RSA 195-D:4 (supp.).

BERNARD STREETER, SR., Keene  
December 10, 1974 to June 30, 1978

WALTER GIBBS, Concord  
December 10, 1974 to June 30, 1979

LOUIS M. ROZEK, Berlin  
February 18, 1976 to June 30, 1980

DOROTHY BOWERS, Bedford  
February 18, 1976 to June 30, 1980

GEORGE J. FALARDEAU, Northfield  
January 19, 1970 to June 30, 1981

DONALD G. HAYES, Portsmouth  
December 22, 1976 to June 30, 1981

THEODORE HARDWICK, Antrim  
January 19, 1970 to June 30, 1977

**Higher Education Loan Committee**

Three members. One shall be the student financial aid officer of the University of New Hampshire, who shall be the Chairman. The other two members shall be appointed by the Governor, with the approval of the Council. One shall be a like financial aid officer from another institution of higher education, and one shall represent the New Hampshire Bankers' Association. RSA 186:54.

JANE STEARNS, Durham, Chairman  
Appointed October 15, 1965

FREDERIC R. DAWE, Webster  
Appointed March 31, 1976  
Represent N. H. Bankers' Association

JAMES M. REYNOLDS, Manchester  
Appointed October 15, 1965  
Financial Aid Officer

### **New Hampshire School Building Authority**

Five members consisting of the state treasurer, the commissioner of education and three other members appointed by the Governor with the advice and consent of the Council. *Term three years* and until their successors are appointed and qualified. Governor shall designate chairman. RSA 195-C:1.

JOSEPH R. RICHARD, Littleton  
July 13, 1970 to July 1, 1979

HELEN R. CROSSIN, Manchester  
August 14, 1975 to July 1, 1977

D. RONALD CUTLIFFE, Sandown  
August 14, 1975 to July 1, 1978

### **ELECTRICIANS' BOARD**

Shall consist of an executive secretary, who shall be the state fire marshal or his designee, and four other members appointed by the Governor and Council. The appointive members shall consist of four electricians, each of whom has at least ten years' experience in the electrical trade. Members shall be selected as follows: One member may be a master electrician; two members may be journeymen electricians, and if journeymen electricians are so selected, one shall be from organized labor; one member shall be a teacher of industrial electricity employed by the New Hampshire Technical Institute or a vocational technical college under RSA 188-A. Appointive members shall be appointed for a *term of five years*. Annually, in the month of January, the four appointive members of the board shall choose one of their members to act as chairman. Notwithstanding RSA 319-C:4, III, as inserted by section 1 of this act, the initial appointees to the electricians' board who are required to be electricians need not be licensed as master or journeymen electricians, but shall be qualified under RSA 319-C:7, I. The terms of the initial members shall be for two years, three years, four years and five years. RSA 319-C.

PHILIP D. MORAN, Keene  
August 14, 1975 to July 1, 1977

JAMES D. CASEY, Dover  
August 14, 1975 to July 1, 1978  
(Member of Organized Labor)

VOLKER WYRENBECK, Weare  
August 14, 1975 to July 1, 1979

THOMAS A. SWIST, Manchester  
December 24, 1975 to July 1, 1980  
(teacher of Industrial Electricity)

**Commission of Eminent Domain**

Three members appointed by Governor and Council. Members shall be and continue to be residents of the state, knowledgeable in real estate valuation and appraisal, and at least one a member of the bar of this state. Governor and Council shall name chairman and he shall be member of the bar. Term *five years* and until successor appointed and qualified except that first appointments shall be one for two years, one for three years and one for five years. Vacancy to be filled for the unexpired term. RSA 498-A:13.

**GEORGE TWIGG**, Gilmanton

May 23, 1974 to November 24, 1978

**ARTHUR E. BEAN, JR.**, Manchester, Chairman

June 21, 1973 to October 28, 1979

**ARNOLD L. LeRICHE**, Salem

December 1, 1976 to October 28, 1981

**DEPARTMENT OF EMPLOYMENT SECURITY****Commissioner**

Appointed by the Governor and Council, Salary, \$23,315-\$25,476. RSA 94 supp. Subject to compliance with the laws and regulations approved by the Federal Bureau of Employment Security. RSA 282:9 (B); RSA 282:9 (H).

**BENJAMIN C. ADAMS**, Derry

Appointed February 29, 1960

**Deputy Commissioner**

**ELDON R. BUSWELL**, Bow

**Employment Service Bureau**

**Director**

**FRANCIS TUCKER**, Portsmouth

**Unemployment Compensation Bureau**

**Director**

**RAYMOND W. WEEKS**, Brookfield

**General Counsel**

**EDWARD F. SMITH**, Concord

**Advisory Council on Unemployment Compensation**

Seven members to be appointed, upon recommendation of the commissioner, by the Governor and Council. Three representing point of view of employers, three representing point of view of employees, the remaining appointee, who shall be designated as chairman, qualified to deal with problems of unemployment compensation. *Term, three years and until successor is appointed and qualified.* Vacancy to be filled for unexpired term. RSA 282:9 (R).

JOHN E. CAPELESS, Kingston  
July 14, 1976 to March 26, 1979  
(Employers)

JOSEPH MORIARTY, Lee  
November 15, 1961 to March 26, 1979  
(Employees)

CLARENCE M. BURRILL, Lebanon  
November 30, 1965 to March 26, 1977  
(Employer)

THOMAS PITARYS, Nashua  
April 15, 1959 to March 26, 1977  
(Employees)

JOHN GIDERIAN, Nashua  
May 5, 1960 to March 26, 1978  
(Employees)

ROSS SMITH, JR., Nashua  
December 30, 1963 to March 26, 1978  
(Employer)

HENRY P. BURBANK, Gorham, Chairman  
February 13, 1974 to March 26, 1978

#### FISH AND GAME COMMISSION

Ten members, each to be a resident of a different county, and no more than six or whom shall be of the same political party, shall be appointed by the Governor and Council. *Term, five years* and until successor is qualified. Vacancy to be filled for unexpired term. RSA 206:1-3.

Belknap County — PAUL E. SWENSON, i, Laconia  
June 29, 1976 to June 29, 1981

Carroll County — J. DONALD HAYES, r, Madison  
June 14, 1972 to June 29, 1981

Cheshire County — LEE WULFF, r, Surry  
August 15, 1968 to June 29, 1980

Coos County — PAUL DOHERTY, r, Gorham  
May 28, 1975 to June 29, 1977

Grafton County — FRANK CLARK, JR., d, Lisbon  
June 29, 1974 to June 29, 1979

Hillsborough County — EDWARD R. THORNTON, SR., d,  
Manchester  
October 3, 1973 to June 29, 1978

Merrimack County — RICHARD F. UPTON, r, Concord  
August 15, 1968 to June 29, 1977

Rockingham County — STANLEY F. BUXTON, r, Kensington  
January 5, 1977 to June 29, 1978

Strafford County — ERNEST GRAY, r, New Durham  
August 14, 1973 to June 29, 1979

Sullivan County — GEORGE LYNCH, d, Sunapee  
July 30, 1975 to June 29, 1980

#### **Director**

Appointed by the Fish and Game Commission. Term, unlimited. Salary \$17,552-\$19,713. RSA 94 supp. RSA 206:8

BERNARD W. CORSON, Contoocook  
Qualified September 16, 1968

#### **ADVISORY COMMITTEE ON SHORE FISHERIES**

Five persons, who shall be residents of the seacoast region, appointed by the Governor and Council, to be nominated by the New Hampshire Port Authority. Term, *five* years and until successor is appointed and qualified and one alternate member to be appointed for a term of one year beginning October 15 each year. RSA 211.

IRVING F. JONES, Hampton  
March 9, 1964 to December 31, 1978

JOHN J. McCOOEY, Dover  
December 24, 1975 to December 31, 1979

HARRISON WORKMAN, Portsmouth  
February 13, 1974 to October 15, 1980

COLUMBUS MARCONI, Portsmouth  
January 15, 1962 to October 15, 1981

EARLE M. SANDERS, Portsmouth  
March 27, 1968 to October 15, 1977

CARROLL B. PINEO, Seabrook  
January 29, 1975 to October 15, 1977  
Alternate Member

#### **STATE BOARD OF REGISTRATION FOR PROFESSIONAL FORESTERS**

Five professional foresters who shall be selected and appointed by Governor and Council, from among but not limited to, a list of ten nominees recommended by the Granite State Chapter of the Society of American Foresters. Each member shall receive a certificate of appointment, and shall file with the secretary of state an acceptance of his appointment. *Term, five years and until successor is appointed*

*and qualified.* Board shall elect annually chairman; vice-chairman and a secretary. RSA 319-B:4.

**GERALD S. WHEELER**, Laconia  
January 28, 1970 to January 28, 1978

**WILLIAM P. HOUSE**, Chesham  
January 28, 1970 to January 28, 1979

**THEODORE S. NATTI**, Pembroke, Secretary  
January 28, 1970 to January 28, 1980

**WILLIAM DUSSAULT**, Stoddard  
January 28, 1970 to January 28, 1981

**STANLEY W. KNOWLES**, North Hampton  
February 22, 1977 to January 28, 1982

#### **NEW HAMPSHIRE FRUIT MARKETING COMMITTEE**

Composed of the commissioner of agriculture and the director of the division of markets and standards, department of agriculture, each for as long as he holds his office. The following additional members shall each be appointed by the governor and council to a term of five years upon nomination by his respective agency or organization: A fruit representative from the agricultural advisory board; A fruit specialist from the New Hampshire cooperative extension service; University of New Hampshire; A representative of the New Hampshire association of grape growers; A representative of the New Hampshire association of fruit growers; A representative of New Hampshire association of small fruit growers; A resource agricultural economist, University of New Hampshire; and a County agricultural agent. Committee shall elect chairman. RSA 429-A.

**KENNETH McLEOD**, Milford (Agricultural Advisory Board)  
August 8, 1973 to August 8, 1978

**PERLEY COLBY**, Milford (Cooperative Extension Service)  
August 8, 1973 to August 8, 1978

**ROBERT SEDERQUIST**, Laconia (N.H. Ass'n of Grape Growers)  
August 8, 1973 to August 8, 1978

**CURTIS MEINELT**, Alton (N.H. Ass'n of Fruit Growers)  
August 8, 1973 to August 8, 1978

**JOHN CANEPA**, Laconia (N.H. Ass'n of Small Fruit Growers)  
August 8, 1973 to August 8, 1978

**DR. DOUGLAS E. MORRIS**, Durham (Agricultural Economist, U.N.H.)  
August 8, 1973 to August 8, 1978

**EDWARD F. UPHAM**, Exeter (County Agricultural Agent)  
August 8, 1973 to August 8, 1978

**DEPARTMENT OF HEALTH AND WELFARE****Advisory Commission on Health and Welfare**

Fifteen members appointed by the Governor and Council for a *term of five years* and until their successors shall be appointed and qualified. Shall consist of the members designated in this paragraph, provided that in the case of members designated in subparagraphs (a) through (i), the member shall be appointed from two or more candidates nominated by the professional organization identified in the subparagraph designating the profession of the member: (a) one physician specializing in psychiatry, New Hampshire State Medical Society; (b) one pediatrician, New Hampshire State Medical Society; (c) one general practitioner or internist, New Hampshire State Medical Society; (d) one psychologist, New Hampshire Psychological Association; (e) one social worker, New Hampshire chapter of the National Association of Social Workers; (f) one dentist, New Hampshire Dental Association; (g) one hospital administrator, New Hampshire Hospital Association; (h) one county hospital administrator, New Hampshire Superintendents and Matrons Association; (i) one registered nurse, New Hampshire Nurses Association; (j) one chiropractor, licensed to practice in New Hampshire and (k) five members-at-large who are not members of the medical profession who shall include representatives of nongovernmental organizations or groups concerned with the operation, construction or utilization of hospitals, including representatives of the consumers of hospital services to be nominated and appointed by the Governor and Council, having due regard for their individual background and interest in the field of health or welfare. The Commissioner of Health and Welfare shall be an additional member when the Commission is performing its duties pursuant to the authority of RSA 151:11 and RSA 152:5. Nominations to the Governor and Council pursuant to paragraph I, shall be promptly submitted to the end that there shall be the least possible period of less than full membership of the advisory commission. Whenever nominations to the Governor and Council from any sources are delayed for longer than a period of thirty days after receipt of notice from the Secretary of State that the nominations are required, the Governor and Council are authorized to appoint without such nomination, but having due regard to the qualifications required for each appointee as set forth herein. Vacancies shall be filled for the unexpired term in the same manner as the original appointment. *Commission shall have a chairman who shall be designated by the Governor from among its membership. Term of office for one year and he may be reappointed as chairman but for not more than three consecutive years and thereafter shall be ineligible to be chairman.* RSA 126-A:8 and 126-A:8-a.

**LEOPOLD BOUCHARD, West Stewartstown**  
October 17, 1973 to May 15, 1978  
(County Hospital Administrator)

**RICHARD KELLY**, Manchester  
November 30, 1973 to May 15, 1978  
(Nominated by N.H. Chapter, National Assoc. of Social Workers)

**DAVID G. STAHL**, Manchester  
November 30, 1973 to May 15, 1978  
(Nominated by N.H. Dental Society)

**FRANCIS W. KING**, Hanover  
December 31, 1974 to May 15, 1979  
(Nominated by N.H. Psychological Association)

**JAMES P. PILLIOD**, Laconia (Pediatrician)  
December 31, 1974 to March 15, 1979  
(Nominated by N.H. Medical Society)

**MONSIGNOR RICHARD BONER**, Dover  
August 31, 1970 to August 17, 1980

**GEORGE S. TOSATTI**, Manchester  
November 30, 1973 to November 23, 1980  
(Nominated by N.H. Hospital Association)

Vacancy, psychiatrist  
for term ending May 15, 1980  
(Nominated by N.H. Medical Society)

**EDWARD SANEL, SR.**, Concord  
August 14, 1975 to May 15, 1980

**JOY BRICKER**, Ashland  
December 16, 1976 to October 30, 1981

**RITA PLUMMER**, New Ipswich  
August 25, 1976 to August 10, 1981  
(Nominated by N.H. Nurses' Association)

**JAMES J. BARRY, SR.**, Manchester  
April 18, 1974 to May 15, 1981

**HAROLD CONRAD, JR.**, Pittsfield (General Practitioner)  
November 26, 1975 to May 15, 1977  
(Nominated by N.H. Medical Society)

**MAXINE MORSE**, Manchester  
August 31, 1970 to May 15, 1977

**PETER H. BOSEN**, Portsmouth (Chiropractor)  
April 7, 1977 to August 6, 1980

#### **COMMISSIONER OF HEALTH AND WELFARE**

Appointed by the Governor and Council. *Term, four years from date of appointment and until his successor is appointed and qualified.*



RSA 21:33-a shall not apply to appointments made under this section. Upon request of the Governor and Council, the Advisory Commission on Health and Welfare shall submit the names of three or more persons it recommends for appointment by the Governor and Council as the Commissioner of Health and Welfare. The Governor and Council need not appoint any person so recommended. The name of any person so recommended by the Advisory Commission who is not appointed shall not be resubmitted to the Governor and Council for consideration for appointment for the term for which the recommendation was initially made. Notwithstanding the provisions of RSA 21:33-a, the term of any commissioner of Health and Welfare appointed after the effective date of this act and prior to Jan. 31, 1977 shall expire on Jan. 31, 1977. Salary \$23,315-\$28,350 RSA 126-A:4.

**ROBERT E. WHALEN, Portsmouth**  
May 26, 1976 to February 9, 1981

**Director of Welfare**

Appointed by the Governor and Council from two or more nominees of the advisory commission of health and welfare or a lesser number of candidates nominated by the commissioner of health and welfare after consultation with the advisory commission and a select committee consisting of persons interested and knowledgeable in the fields of public health, public welfare, or mental health appointed by the advisory commission. Director holds office for a *term of four years from the date of appointment* and until his successor is appointed and qualified. Must be duly qualified through training at an accredited school of social services with emphasis on public welfare administration and at least three years experience in the field of public welfare. Salary: 23,316-\$28,260 RSA 126-A:6 (supp) RSA 94 (Supp)

**RICHARD G. LACOMBE, Manchester**  
October 13, 1976 to October 13, 1980

**Director of the Division of Mental Health**

Appointed by the Governor and Council from two or more nominees of the advisory commission of health and welfare or a lesser number of candidates nominated by the commissioner of health and welfare after consultation with the advisory commission and a select committee consisting of persons interested and knowledgeable in the fields of public health, public welfare, or mental health appointed by the advisory commission. Director holds office for a *term of four years from the date of appointment* and until his successor is appointed and qualified. Must be a physician-psychiatrist licensed or eligible for licensure as an M.D. in New Hampshire and certified or eligible for certification by the American Board of Neurology and Psychiatry. Salary \$31,061-\$37,575 RSA 126-A:6 (supp) RSA 94 (supp)

GARY E. MILLER, M.D., Concord  
December 16, 1976 to December 16, 1980

**Director of the Division of Public Health Services**

Appointed by the Governor and Council for two or more nominees of the advisory commission of health and welfare or a lesser number of candidates nominated by the commissioner of health and welfare after consultation with the advisory commission and a select committee consisting of persons interested and knowledgeable in the fields of public health, public welfare, or mental health appointed by the advisory commission. Director holds office for a *term of four years from the date of appointment* and until his successor is appointed and qualified. Must be a physician licensed or eligible for licensure in New Hampshire and who shall have a masters degree in public health, or its equivalent from an accredited School of Public Health. Salary: \$23,315-\$32,167. RSA 126-A:6 (supp) RSA 94 (supp)

MAYNARD H. MIRES, M.D., M.P.H.  
September 19, 1973 to September 19, 1977

**Superintendent, New Hampshire Home for the Elderly**

Appointed by the Director of Public Health Services, with the approval of Commissioner of Health and Welfare RSA 138-A. Salary \$19,713-\$21,875. RSA 94.

E. VERNON RICH, R.N., Glenciff

**Superintendent of the New Hampshire Hospital**

The director of the division of mental health, after consultation with the advisory commission and the commissioner of health and welfare, shall nominate a panel of two or more persons duly qualified through training or experience to serve as superintendent of the New Hampshire Hospital. From this panel the governor and council shall appoint a superintendent who shall serve for a *term of four years* and until his successor is appointed and qualified. *Any vacancy shall be filled for the full four year term in the same manner as the original appointment.* The superintendent shall be responsible for the administrative and executive direction of the New Hampshire Hospital. RSA 135:3. Salary \$31,508-\$34,112.

MAJOR W. WHEELOCK  
March 14, 1973 to March 14, 1977

**Superintendent of the Laconia State School and Training Center**

Appointed by the Governor and Council, upon nomination by the Commissioner of Health and Welfare, with the approval of the Advisory Commission RSA 126-A:30. Salary \$23,315-\$25,476. RSA 94. (supp)

JACK E. MELTON, Berlin  
Appointed September 3, 1975

**Deputy Superintendent**  
 DR. WARREN W. BURNS, Concord  
 Appointed October 1, 1969

**Barbers' Examining and Licensing Board**

Five members appointed by the Governor and Council, at least three of whom shall have been practical barbers in this state for at least five years. One member shall be designated as chairman and one as secretary and treasurer. *Term five years.* Vacancy to be filled for the unexpired term. RSA 313:3.

PAUL TETREAUULT, North Haverhill  
 August 18, 1971 to August 5, 1978

ROGER L. ALLARD, Raymond  
 March 5, 1975 to August 5, 1979

CARMELO ANANIA, Portsmouth  
 January 5, 1977 to August 5, 1980

SAMUEL J. NAHIL, Claremont  
 December 29, 1972 to August 5, 1981

JOSEPH L. SWIEZYNSKI, Milford, Chairman  
 July 8, 1970 to August 5, 1977

**State Board of Examiners in Podiatry**

The board shall consist of the secretary of the State Board of Medical Examiners or his designated alternate who will act as Secretary and Treasurer and four others appointed by the Governor with advice and consent of the Council. Hold office for *three years* and until their successors are appointed and qualified. Vacancy to be filled for unexpired term. One appointed member shall be a licensed doctor of medicine and the other podiatrists who have practiced in N.H. for at least five years. No podiatrist may serve for more than two consecutive terms and may not be appointed for three years after said terms. RSA 315:2.

RAYMOND W. LeBLANC, Manchester  
 December 22, 1976 to June 3, 1979

ARTHUR J. BOSA, Keene  
 April 10, 1975 to June 3, 1979

GEORGE W. KOSTER, Nashua  
 April 10, 1975 to December 5, 1979

PRESTON R. CLARK, M.D., Concord  
 January 5, 1977 to April 27, 1978

**New Hampshire State Board of Dental Examiners**

Five members, one annually, appointed by the Governor and Council from a list submitted by the N.H. Dental Society. *Term five years* and until successor is appointed and qualified. Vacancies to be filled

for the unexpired terms. Terms to expire July 15, of the respective years. Members in office now shall continue in office for remainder of their unexpired terms. Three new members to be appointed for terms of three, four and five years respectively. (Board elects president and secretary-treasurer.) RSA 317-A:2.

W. SHERMAN BENSON, Goffstown  
December 30, 1970 to July 15, 1978

JAMES H. LANGLEY, Manchester  
August 30, 1965 to July 15, 1979

JOSEPH W. GAGE, Laconia  
August 18, 1971 to July 15, 1980

CHRIS T. ARMEN, Newport  
August 18, 1971 to July 15, 1981

CHARLES T. LAMBRUKOS, Concord  
July 15, 1966 to July 15, 1977

#### **State Board of Registration of Funeral Directors and Embalmers**

Board consists of five members; Director of the Division of Public Health Services of Health and Welfare or his designated alternate *ex officio*, and four members to be appointed by the Governor with advice and consent of the Council. The Director shall be Secretary of this board. Ch. 366, 1973. (Appointees shall be chosen from list of three names submitted annually by N.H. Funeral Director's Assn.) *Term, four years and until successor is appointed and qualified.* Vacancy to be filled for unexpired term and shall be filled within 60 days. See also qualifications and compensation of appointees. RSA 325:2-7.

STANLEY ZIS, Nashua  
August 12, 1969 to June 13, 1977

PHILIP J. WOODBURY, JR., Peterborough  
June 13, 1970 to June 13, 1978

ROBERT G. DAVIS, Claremont  
September 17, 1971 to June 13, 1979

FREDERICK L. LAFONTAINE, Plymouth  
June 14, 1972 to June 13, 1980

#### **Board of Cosmetology**

Three members, appointed by the Governor and Council, who shall have been engaged in the practice of cosmetology in this state for not less than five years. *Term, three years.* One member designated as chairman and one as secretary. Each member so appointed shall continue to serve until his successor is appointed and qualified to act. The Governor and Council, shall have the authority to fill any vacancy. RSA 314:2 (supp).

ARLENE MOSES, Grovcton  
November 1, 1973 to August 10, 1979

NORMAN GAUVIN, Keene, Chairman  
April 28, 1961 to August 10, 1977

ROBERTA SHEA, Hooksett, Secretary  
October 1, 1969 to August 10, 1978

**Board of Registration in Medicine**

Five physicians, including Director of the Division of Public Health Services, *ex officio*, who shall act as secretary, one annually, appointed by the Governor and Council. Term 5 years and until successor is appointed and qualified. Vacancy to be filled for unexpired term RSA 329:4.

SAMUEL C. MAY, Manchester  
September 11, 1973 to April 21, 1978

JOHN S. ARGUE, Pittsfield  
April 21, 1974 to April 21, 1979

ROBERT N. LORD, Manchester  
November 10, 1972 to April 21, 1980

STUART W. RUSSELL, Hanover  
April 21, 1971 to April 21, 1981

**COMMISSION OF PHARMACY AND PRACTICAL CHEMISTRY**

Five members, one of whom shall be engaged full-time in the practice of hospital pharmacy, appointed by the Governor and Council. *Members of the Commission* shall have been registered pharmacists for at least 10 years, and at the time of their appointment shall have conducted a pharmacy in this state for at least 5 years. *Term, three years* and until successor is appointed and qualified. Vacancies to be filled for the unexpired term. RSA 318:2.

KENNETH S. FORTIER, Concord  
December 30, 1970 to September 6, 1979

WILLIAM J. LANCASTER, Hanover  
September 26, 1973 to September 26, 1977  
(Hospital Pharmacy)

JOHN W. TONER, No. Hampton  
November 21, 1974 to September 6, 1977

PAUL AUGER, Hampstead  
September 12, 1974 to September 6, 1978

PAUL G. BOISSEAU, Manchester  
November 21, 1974 to September 6, 1978

**State Radiation Control Agency**

Department of Health and Welfare, Division of Public Health Services designated as State Radiation Control Agency. Director designated by the Director of the Division of Public Health Services. RSA 125:59.

**Director**

FORREST BUMFORD, Epsom

**State Radiation Advisory Committee**

Nine members. Committee membership shall at all times be limited to two members from any one field or profession representing a physical science, life science, industry, medicine, dentistry, or other healings arts. Members shall be residents of the state and shall be appointed by the Governor with the consent of the Council. Each member shall be appointed for a term of *four years* and until his successor shall be appointed. The Governor shall appoint a chairman from among the members of the advisory committee. RSA 125:75.

STANLEY FONS, Bedford

December 27, 1974 to November 23, 1977  
(Medical)

JOHN LOCKWOOD, Durham, Chairman

November 23, 1965 to November 23, 1977  
(Physical science)

DONALD A. NORMANDEAU, Goffstown

April 14, 1976 to November 23, 1977  
(life science)

DAVID L. SUMMERS, Atkinson

March 31, 1976 to November 23, 1979  
(representing Industry)

DR. MARY BILHEIMER, Ashland

March 31, 1976 to November 23, 1979  
(representing Physical Science)

KENNETH E. MAYO, Nashua

May 14, 1968 to November 23, 1979  
(Industry)

BERTRAND C. DUFOUR, Nashua

July 21, 1975 to November 23, 1980  
(life science)

PETER C. SCRIVEN, M.D., Hollis

January 5, 1977 to November 23, 1980

WALTER J. McFARLANE D.D.M., Bedford

November 29, 1972 to November 23, 1980

**Laboratories of the State Health Department  
Food and Chemistry**

GILMAN K. CROWELL, Concord, Director  
Appointed December, 1944

**Occupational Health**

FORREST H. BUMFORD, Epsom, Director  
Appointed, 1952

**Registrar of Vital Statistics**

Director, Division of Public Health Services shall appoint Registrar.  
RSA 126:1

CHARLES E. SIRC, Concord  
Appointed July 20, 1973

**Director of Program on Alcoholism**

JESSIE TROW, Bow  
Appointed January 27, 1967

**Advisory Board on Technical Services in the Area of Health**

Board shall consist of nine members appointed by Governor and Council, five of whom shall be from persons recommended by the following organizations: One member from two persons recommended by the State Nurses Association, one member from two persons recommended by the New Hampshire Dental Society, one member from two persons recommended by the New Hampshire chapter of the American College of Radiology, one member from two persons recommended by the New Hampshire Society of Pathologists, one member from two persons recommended by the New Hampshire Hospital Association, and four members from the public. *Term, five years* and until successors appointed and qualified. RSA 188-B:4.

JOANNE K. FARLEY, Manchester  
August 14, 1975 to September 27, 1979  
(N.H. Nurses Association)

ELWOOD F. MacRURY, D.D.S., Manchester  
September 27, 1967 to September 27, 1979  
(N.H. Dental Society)

STANLEY D. FONS, Bedford  
October 13, 1976 to September 27, 1980  
(N.H. Chapter, American College of Radiology)

NORMAN G. B. McLETCHIE, Glendale  
December 22, 1976 to September 27, 1980

RICHARD S. QUINLAN, Amherst  
December 22, 1976 to September 27, 1981

GEORGE T. DAVIDSON, JR., Freedom  
September 27, 1967 to September 27, 1981  
(Public Member)

PHYLLIS KEENEY, Hudson  
August 14, 1975 to September 27, 1977  
(Public Member)

RUTH CRAIG, Peterborough  
September 17, 1971 to September 27, 1977  
(Public Member)

DR. ANNA PHILBROOK, Concord  
September 29, 1971 to September 27, 1977  
(Public Member)

#### STATE HISTORIC PRESERVATION OFFICER

Appointed by the Governor and Council from personnel in the department of resources and economic development. Shall serve at the pleasure of the Governor and Council. Ch. 32, Laws of 1974.

GEORGE GILMAN, Farmington  
Appointed February 26, 1975

#### STATE HISTORIC PRESERVATION REVIEW BOARD

Consists of the Governor, or his designee; the director of the State Historic Preservation office, who shall be non-voting members; and nine members of the public, appointed by the Governor and Council, at least three of whom shall be qualified in the fields of architecture, history and archeology; and the others shall be qualified in other fields including but not limited to law, real estate, planning, architectural history and historic preservation. The public members shall serve a term of *five years*; however, on the initial appointment, three shall be appointed for two years, two appointed for three years, two appointed for four years and two appointed for five years. Each shall serve until his successor is appointed and qualified. Any vacancy shall be filled for the unexpired term. RSA 227-C:6

DONALD SUMNER, Durham  
December 10, 1974 to December 10, 1979  
(Architecture)

LEON W. ANDERSON, Concord  
December 10, 1974 to December 10, 1979  
(History)

W. DENNIS CHESLEY, Concord  
December 10, 1974 to December 10, 1981  
(Journalism)

DR. MARY GARDNER BILHEIMER, Ashland  
October 29, 1975 to December 10, 1978  
(Archeology)



**RICHARD FORTIN**, Manchester  
December 10, 1974 to December 10, 1977  
(Business)

**GILES LOW**, Campton  
December 10, 1974 to December 10, 1978  
(Historic Preservation)

**RUTH WHALAND**, Amherst  
December 10, 1974 to December 10, 1977  
(Historic Preservation)

**JULIA FIFIELD**, Orford  
December 10, 1974 to December 10, 1981  
(Education)

**DR. J. DUANE SQUIRES**, New London  
April 7, 1977 to December 27, 1981  
(Decorative and Fine Arts)

#### **STATE HISTORICAL COMMISSION**

Five members to be appointed by the Governor and Council, one member to be designated chairman by the Governor. *Term, five years* and until successor is appointed and qualified. Vacancy to be filled for unexpired term. RSA 227-A.

**JOHN C. PERRY**, Keene, Chairman  
March 13, 1969 to October 30, 1978

**EVERETT L. BURNS**, Concord  
July 21, 1975 to October 30, 1979

**DAVID TAYLOR**, Bartlett  
March 16, 1976 to October 30, 1980

**DOROTHY M. VAUGHAN**, Portsmouth  
August 17, 1965 to October 30, 1981

**ROBERT J. COLLINS**, Bedford  
July 15, 1968 to October 30, 1977

#### **NEW HAMPSHIRE HOUSING COMMISSION**

Five commissioners to be appointed by the governor with the advice and consent of the council. The commissioners who are initially appointed shall be designated to serve terms of one, two, three, four and five years, respectively, from the date of their appointment, but thereafter commissioners shall be appointed as aforesaid for a term of office of *five years* except that all vacancies shall be filled for the unexpired term. A commissioner shall hold office until his successor has been appointed and qualified. Commissioners shall elect annually a chairman. RSA 204-A.

**LeROY DUBE**, Plaistow  
July 10, 1974 to September 11, 1978

DAVID A. HODGES, SR., Salisbury  
December 29, 1976 to September 11, 1977

VICTOR A. GARRISON, Exeter  
September 11, 1973 to September 11, 1981

MARGARET M. BARBOUR, Nashua  
September 11, 1973 to September 11, 1979

WILLIAM J. BARRETT, Nashua  
October 3, 1975 to October 3, 1980

**Executive Director**

Appointed by the Commission. Salary \$15,884-\$18,488

GEORGE BRIDGEMAN  
Appointed February 5, 1974

**NEW HAMPSHIRE COMMISSION FOR HUMAN RIGHTS**

Five members, appointed by the Governor, with consent of the Council, one of whom shall be designated as chairman by the Governor. The term of office of each member of the commission shall be for *five years*. RSA 354-A:4.

IVOREY COBB, Colebrook  
November 1, 1973 to November 1, 1978

ROMEO REJIMBAL, Manchester  
December 10, 1974 to November 1, 1979

WALTER E. GIBBS, Concord  
November 26, 1975 to November 1, 1980

SILVIA FIGUEREDO, Orford  
November 24, 1976 to November 1, 1981

GAIL PAINE, Intervale, Chairman  
August 28, 1969 to November 1, 1977

**INDUSTRIAL DEVELOPMENT AUTHORITY**

Nine directors, appointed by Governor and Council, one of whom shall be designated chairman by the Governor. *Term three years* and until successor appointed and qualified. Vacancy to be filled for unexpired term. RSA 162-A.

ROBERT WHITCOMB, Keene  
November 28, 1973 to November 3, 1979

JOHN A. CLEMENTS, New London  
January 19, 1971 to November 3, 1979

EDGAR T. DEAN, Berlin  
December 22, 1976 to November 3, 1979

JAMES E. CHANDLER, Nashua  
May 31, 1966 to November 3, 1977

BRUCE WADSWORTH, Manchester  
December 10, 1974 to November 3, 1977

MILTON SHAPIRO, Concord, Chairman  
January 2, 1963 to November 3, 1977

WILLIAM TALLMAN, Bedford  
November 15, 1972 to November 3, 1978

MILO PIKE, Tilton  
November 3, 1975 to November 3, 1978

RALPH P. WHITE, North Hampton  
November 15, 1972 to November 3, 1978

### BOARDS OF TRUSTEES OF STATE INSTITUTIONS

Each board shall consist of one member of the council, *ex officio*, designated by the Governor, and six members appointed by the Governor and Council, chairman to be one of the six appointed members designated by the Governor and Council, *Term, six years*. Vacancy to be filled for the unexpired term. RSA 10:1

#### New Hampshire Youth Development Center

M. MARY MONGAN, Manchester  
June 30, 1973 to June 30, 1979

GALE THOMSON, Orford  
June 30, 1974 to June 30, 1980

JOHN F. BRIDGES, Bedford, Chairman  
June 9, 1975 to June 30, 1981

GERALDINE SYLVESTER, Dover  
May 26, 1976 to June 30, 1982

VINCENT A. WENNERS, JR., Manchester  
January 23, 1974 to June 30, 1977

PETER J. SPAULDING, Bradford  
December 29, 1972 to June 30, 1978

#### Superintendent

MICHAEL MORELLO

#### State Prison

HOMER A. BEECHER, Colebrook  
December 29, 1976 to June 30, 1979

GEORGE A. LOVEJOY, Rochester  
August 11, 1976 to June 30, 1980

MARJORIE MARIE FIELD, Bristol  
July 1, 1975 to June 30, 1981

ROBERT F. HAMEL, Manchester  
September 29, 1976 to June 30, 1982

MORRIS SILVER, Manchester, Chairman  
March 31, 1955 to June 30, 1977

MARTIN L. GROSS, Concord  
December 20, 1972 to June 30, 1978

**Warden  
VACANCY**

**Probation Department  
Board of Probation**

Five members, not more than three of whom shall be from any one major political party, and not more than three of whom shall be judges or attorneys, to be appointed by the Governor and Council for a *five-year term*, each of whom shall continue in office until his successor has been appointed and qualified. Vacancy shall be filled for the remainder of the term. The board shall elect a chairman and clerk. Present members of the board shall serve for the balance of their respective terms. *One* of the additional two members appointed to the board shall serve for a *four-year term* and the *other* shall serve for a *five-year term*. RSA 504:7.

THOMAS E. FLYNN, JR., r, Rye  
October 3, 1973 to August 11, 1979

RITA McAVOY, r, Littleton  
December 10, 1974 to August 11, 1977

ELSIE PERKINS YOUNGMAN, d, Hebron  
September 17, 1975 to August 11, 1978

JUDGE MAURICE P. BOIS, r, Manchester  
September 17, 1975 to September 17, 1980

BRENDAN P. BECKLEY, d, Exeter  
December 22, 1976 to September 3, 1979

**Director of Probation**

Appointed by the Board, Salary \$16,427-\$18,591. RSA 504:9.

JOHN A. KING, Manchester  
Appointed October 4, 1965

---

**BOARD OF MANAGERS OF THE NEW HAMPSHIRE  
VETERANS' HOME**

The commanders of the following veterans' departments of New Hampshire ex officio, United Spanish War Veterans, American Legion,

Veterans of Foreign Wars, a member of the Disabled American Veterans, Veterans of World War I of the U.S.A., and six citizens of the state, five of whom, at least, served in the armed forces of the United States in any war in which the United States has been, is, or shall be engaged, and who are, or shall be, discharged or separated therefrom under conditions other than dishonorable, to be appointed by the governor with the advice and consent of the council, and provided further that at least one of said appointees shall be a member of the said department of the United Spanish War Veterans, one of the said department of the American Legion, one of the said department of Veterans of Foreign Wars, one member of the Disabled American Veterans and one member of the Veterans of World War I of the U.S.A., Inc. Each appointed member shall hold office for a *term of five years* and until his successor is appointed and qualified; and in case of any *vacancy*, an appointment shall be made for the unexpired term. RSA 119.

HERBERT SHOLENBERGER, Manchester  
(United Spanish War Veterans)  
November 26, 1975 to November 26, 1980

ROBERT L. GORHAM, Concord (V.F.W.)  
December 19, 1967 to March 1, 1978

MARCEL LETENDRE, Bedford  
Mary 19, 1969 to March 1, 1979

ARMAND L. DUHAIME, Manchester (D.A.V.)  
April 15, 1965 to March 1, 1980

SHIRLEY B. LUSCOMBE, Manchester (W.W.I.)  
September 18, 1972 to March 1, 1981

JOHN H. SANDERS, Concord (A.L.)  
July 17, 1970 to March 1, 1977

**Commandant**

Appointed by the Board of Managers. RSA 119:6.

KENNETH M. TARR, Concord  
Appointed September 23, 1969

**INSURANCE DEPARTMENT**

**Commissioner**

Appointed by the Governor and Council. Term, *five years* and until successors is appointed and qualified. Vacancy to be filled for unexpired term. Salary, \$19,713-\$25,960. RSA 400-A.

FRANCIS E. WHALAND, Amherst  
March 31, 1976 to June 9, 1978

**Deputy Insurance Commissioner**

Appointed by the Commissioner, subject to the approval of the Governor. Term (for effective date, see RSA 400-A:6,I) five years and until successor is appointed and qualified. RSA 400-A. Salary \$15,389-\$25,460.

## VACANCY

**Research Assistant to the Insurance Commissioner**

Appointed by the Commissioner. He shall serve at the pleasure of the Commissioner. RSA 400-A. Salary \$12,730-\$14,809.

MICHAEL GFROERER, Manchester

**DEPARTMENT OF LABOR****Commissioner**

Appointed by the Governor and Council. *Term, three years* and until successor is appointed and qualified. Vacancy to be filled for unexpired term. Salary, \$16,886-\$18,965. RSA 94 supp. RSA 273.

ROBERT M. DUVALL, Dover  
January 31, 1961 to August 30, 1977

**Deputy Labor Commissioner**

Appointed by the Commissioner. RSA 273, Salary \$11,788-\$13,950. RSA 94 supp.

PETER W. COLLINS, Portsmouth

**State Board of Conciliation and Arbitration**

Three persons, one annually, appointed by the Governor and Council. *Term three years (from July 1)*. RSA 273-12. One member shall be an employer, or shall be selected from an association representing employers of labor, one shall be selected from a labor organization and shall not be an employer of labor, and the third shall be appointed upon the recommendation of the other two.

GARDINER J. GREENE, JR., Gilford  
December 16, 1976 to July 1, 1979  
(Employer)

WILLIAM YATES, Farmington  
September 29, 1971 to July 1, 1977  
(Employees)

ROBERT A. SHAINES, Portsmouth, Chairman  
January 15, 1958 to July 1, 1975

**State Apprenticeship Council**

Composed of the Labor Commissioner, the Commissioner of the Department of Employment Security or his designee, the Commissioner of Education or his designee, and two members who shall be employers and two members who shall be employees or persons who represent said employees. The Commissioner of Labor shall act as chairman. Employer and employee members appointed by Governor and Council for *four year term*. RSA 278:2.

NORMAN E. JOY, Somersworth  
June 25, 1971 to June 25, 1980  
(Labor)

JOAN P. CORNETT, New Boston  
March 3, 1976 to June 25, 1977  
(Employer)

JOHN GIDERIAN, Nashua  
September 17, 1971 to June 25, 1978  
(Labor)

NORMAN COTTON, Keene  
June 25, 1971 to June 25, 1979  
(Management)

**Board of Appeal**

Four members to be appointed by the Governor and Council for a term of *two years each*. Organized employers and organized employees in the construction industry shall be represented on said board. The *fifth* member on said board to be appointed by the first four members and in case the four cannot agree on the fifth member within thirty days after their own appointments, said fifth member shall be appointed by the Governor and Council. RSA 280:3 (supp).

Vacancy representing Employers  
for term ending September 28, 1977

EMERSON O'BRIEN, Keene  
August 18, 1971 to September 28, 1977  
(Employers)

JOHN W. AHERN, Nashua  
August 18, 1971 to September 28, 1977  
(Employees)

HARRY PARR, Hampton  
January 31, 1956 to September 28, 1977  
(Employees)

ROSS V. DEACHMAN, Plymouth  
November 23, 1970 to September 28, 1977  
(Appointed by first four members)

**STATE LIBRARY COMMISSION**

Six members, five appointed by the Governor and Council, and one member of the State Board of Education selected by the State Board of Education. No more than three of the appointed members shall be of the same political party. One commissioner shall be a member of the New Hampshire Bar Association. Term, *five years* and until successor is appointed and qualified. Vacancy to be filled for unexpired term. RSA 201-A:3.

ESTHER JOYCE BRYSON CASH, Hampton  
December 22, 1976 to April 1, 1978

ERNEST F. KRONER, r, Center Conway  
March 19, 1975 to April 1, 1979

ELIZABETH YATES McGREAL, d, Peterborough  
April 30, 1965 to April 1, 1980

SHIRLEY MAY WALKINS, r, Hooksett  
January 5, 1977 to April 1, 1981

ARTHUR E. PORTER, r, Manchester  
April 16, 1968 to April 1, 1977

WALTER J. PARENTEAU, Manchester  
(State board of Education)

**State Librarian**

Appointed by the commissioners. Term, five years and until successor is appointed and qualified. Salary, \$22,000-\$25,000. RSA 94 supp. RSA 201-A:14.

AVIS M. DUCKWORTH, Goffstown  
Term began January 15, 1976

**Assistant State Librarian**

Appointed by the Commission on recommendation of the State Librarian. Term five years until successor is appointed and qualified. RSA 201-A:16.

**VACANCY****STATE LIQUOR COMMISSION**

Three persons appointed by the Governor and Council, no more than two of whom shall belong to the same political party. *Term, six years (from July 1)* and until successor is appointed and qualified. Vacancy to be filled for unexpired term. One member shall be appointed as commissioner and chairman. Salary \$22,778-\$26,392; and the salary of the other two shall be \$19,900-\$25,392. RSA 94. RSA 176.



**COSTAS S. TENTAS**, r, Manchester, Chairman  
January 31, 1961 to July 1, 1979

**LYLE E. HERSOM**, r, Northumberland  
April 28, 1977 to July 1, 1981

**JAMES P. NADEAU**, d, Dover  
January 4, 1967 to July 1, 1977

**Director of Merchandising and Accounts**  
**ROBERT W. HERLIHY**, Dover

---

#### **MAINE-NEW HAMPSHIRE INTERSTATE BRIDGE AUTHORITY**

Six members, three from the State of Maine and three from the State of New Hampshire. The three from New Hampshire to be appointed by the Governor and Council and to include the highway commissioner, *ex officio*. Not more than two to be of the same political party. Term, after first appointment, *four years* and until successor is appointed and qualified. Vacancy to be filled for the unexpired term. RSA 258:4.

**JOHN A. CLEMENTS**, New London, *ex officio*  
Term began January 7, 1976

**ROBERT A. ALLARD**, r, Portsmouth  
August 20, 1970 to May 25, 1977

**WILLIAM R. KENNEDY**, d, Hampton Beach  
March 31, 1976 to May 25, 1979

---

#### **MEDICAL REFEREES**

The county commissioner shall appoint licensed physicians to be medical referees in the county in which they reside. Term 5 years from date of appointment. Those persons who have been appointed by the Governor and Council shall continue in office and serve out their terms. RSA 611:1; Laws of 1977, Ch. 53, effective June 13, 1977.

##### **Belknap County (1)**

**NORMAN G. B. McLETCHIE**, Glendale  
September 17, 1969 to January 21, 1981

##### **Carroll County (1)**

**HARRY ROSE**, Sandwich  
May 28, 1975 to May 28, 1980

##### **Cheshire County (1)**

**JAMES M. BALLOU, SR.**, Keene  
February 11, 1965 to August 26, 1980

**Coos County (3)**

EDOUARD DANAIS, Berlin  
November 20, 1972 to November 20, 1977

WILLIAM H. GIFFORD, Colebrook  
November 20, 1972 to November 20, 1977

BENJAMIN H. BLODGETT, Lancaster  
November 18, 1957 to November 14, 1977

**Grafton County (3)**

REGINALD F. DeWITT, Plymouth  
January 15, 1954 to January 15, 1979

EUGENE McGREGOR, Lisbon  
July 2, 1969 to September 3, 1980

CHARLES STEARNS FAULKNER, Hanover  
January 5, 1977 to January 5, 1982

**Hillsborough County (3)**

ROBERT A. DUVAL, Manchester  
July 31, 1969 to September 3, 1980

ROBERT BAILEY, Hancock  
April 4, 1973 to April 4, 1978

JONATHAN K. SHAW, Nashua  
September 3, 1975 to September 3, 1980

**Merrimack County (2)**

ROBERT J. MORIN, Franklin  
September 17, 1969 to October 15, 1980

PAUL S. SHAW, Concord  
December 15, 1950 to January 7, 1981

**Rockingham County (2)**

ARTEMIS J. W. PACKARD, Plaistow  
January 21, 1976 to January 21, 1981

CHARLES R. DELUCCIA, Exeter  
January 21, 1976 to January 21, 1981

**Strafford County (1)**

PAUL C. YOUNG, JR., Durham  
October 26, 1967 to April 27, 1977

**Sullivan County (1)**

DENIS MARYN, Newport  
August 31, 1972 to August 31, 1977

**MERRIMACK RIVER VALLEY FLOOD CONTROL  
COMMISSION**

Six members, three residents of Massachusetts and three of New Hampshire. New Hampshire members to be appointed by the Governor and Council in the month of February. *Term, three years from and after the first day of March.* Vacancy to be filled for the unexpired term. RSA 487-A.

GEORGE J. FOURNIER, Bedford  
March 1, 1976 to March 1, 1979

ROLAND SALLADA, New Boston  
August 11, 1976 to March 1, 1977

CAROLYN JONES, Contoocook  
April 15, 1975 to March 1, 1978

**MILK SANITATION BOARD**

Consisting of the following members: the commissioner of agriculture, the director of the division of public health, or his designated alternate, the dean of the college of agriculture at the University of New Hampshire or a member of his teaching staff to be designated by him, and four members-at-large. The four members-at-large shall consist of an individual who holds a milk plant license, an individual who holds a valid producer permit, a health officer of a town or city, a representative of the public whose interest and knowledge of the dairy industry is qualified to represent the public in connection with matters involved with this subdivision; shall be residents of the state and shall be appointed by the Governor with the consent of the council. *Term, six years and until successor shall be appointed and qualified.* RSA 184., Ch. 366, 1973.

JAMES C. STARKE, M.D., Amherst, (Health Officer)  
December 31, 1974 to November 16, 1979

LINWOOD HUNTINGTON, SR., Amherst (Producer)  
February 11, 1966 to November 1, 1981

VACANCY  
Ending November 1, 1977

ROBERT HIBBARD, Loudon  
January 29, 1975 to December 6, 1978

**MOUNT WASHINGTON COMMISSION**

Nine members, five members appointed by Governor and Council, one of whom shall be a member of the house of representatives and one a member of the senate; two members shall be appointed through

the concurrence of the boards of directors of the following groups: the Mount Washington Auto Road; the Mount Washington Observatory; Mount Washington TV Inc., and the Mount Washington Cog Railway; one member shall be appointed by the supervisor of the White Mountain National Forest to represent the same, ex officio; one member shall be appointed by the president of the Appalachian Mountain Club to represent said club, ex officio. *Term five years.* Vacancies shall be filled for the unexpired term. RSA 227-B (supp).

SHERMAN ADAMS, Lincoln, Chairman  
August 12, 1969 to July 2, 1979

ROBERT MORRILL, North Conway  
August 12, 1969 to July 2, 1979

CHARLES HUNT, Manchester  
August 12, 1969 to July 2, 1979

ANDREW POULSEN, Littleton (Senator)  
September 29, 1971 to July 2, 1979

W. MURRAY CLARK, Lincoln (Representative)  
May 28, 1975 to July 2, 1979

#### NEW HAMPSHIRE OCEANOGRAPHIC FOUNDATION

Nine members, six of whom shall be appointed by the Governor with consent of the council; remaining three members shall be elected by a majority vote of the six members appointed by the Governor. A vacancy in an appointed seat shall be filled for the unexpired term by appointment by the Governor with the consent of the council. A vacancy in an elected seat shall be filled for the unexpired term by election of the six appointed members. *Term, three years.* RSA 12-D.

CHARLES FINK, Nashua  
May 29, 1974 to March 4, 1979

PHILIP B. HOLMES, Amherst  
September 12, 1974 to March 4, 1979

CHARLES WEAVER, JR., Nashua  
March 5, 1975 to March 4, 1980

GENO J. MARCONI, Portsmouth  
March 5, 1975 to March 4, 1980

MALCOLM J. CHASE, Durham  
September 3, 1975 to March 4, 1978

WILBUR F. LaPAGE, Rye  
May 28, 1975 to March 4, 1978

#### STATE BOARD OF PAROLE

Three members appointed by the Governor with the consent of the Council for *term of five years* or until their successors are appointed except that initially one member shall be appointed for five years, one for three years, and one for one year. Governor shall designate one member as chairman who shall serve in that capacity for the duration of his term. Vacancy to be filled for the unexpired term. RSA 651:37 (supp).

VIVIAN T. BOWEN, Waterville Valley  
December 29, 1976 to September 29, 1979

RICHARD McCARTHY, Hinsdale  
September 29, 1971 to September 29, 1981

LEWIS W. FLAGG, JR., Epping  
March 5, 1975 to September 29, 1977

---

#### BOARD OF EXAMINERS OF PASTORAL COUNSELORS

Three members who shall be pastoral counselors, who shall be appointed by the governor and council. *Term three years*, provided, however, that of the members first appointed, one shall be appointed for a term of one year, one for a term of two years, and one for a term of three years, or until a successor is duly appointed. Each member shall be a citizen of the United States, and a resident of this state, and shall be licensed under this chapter, except for the members comprising the board as first appointed, who shall meet the requirements for licensure as provided in RSA chapter 330-B. Vacancy shall be filled for the unexpired term. RSA 330-B:3 (Ch. 272, Laws of 1975 source)

REVEREND WILLIAM ZECKHAUSEN, Laconia  
October 29, 1975 to October 29, 1979

REVEREND EDWARD MAHONEY, Laconia  
October 29, 1975 to October 29, 1977

REVEREND KENNETH A. FIERY, Nashua  
October 29, 1975 to October 29, 1978

#### PERSONNEL COMMISSION

Three members appointed by the Governor and Council. *Term, three years* and until successor is appointed and qualified. Vacancy to be filled for unexpired term. No member to be a member of any state or national committee of the political party, nor an officer or member of a committee in any partisan political club, nor shall hold, or be a candidate for any remunerative elective public office during his

term of office and shall not be otherwise employed in any of the departments of the state government. One member shall be a member of the bar in the state. Governor to designate Chairman. RSA 98:5.

**HAROLD MOUNTAIN**, r, Lancaster  
August 15, 1961 to June 2, 1979

**ELMER T. BOURQUE**, Manchester  
March 3, 1976 to June 2, 1977

**FRANCIS B. McSWINEY**, Concord, Chairman  
September 12, 1975 to June 2, 1978

**Director**

Appointed by the Commission, with the approval of the Governor and Council. Salary, \$19,713-\$24,034. RSA 94 supp.

**ROY Y. LANG**, Hopkinton

**Deputy Director**

Appointed by the Director, with the approval of the Personnel Commission. Salary \$16,886-\$18,965. RSA 94 supp.

**HOWARD BERRY**, Pembroke

---

**POET LAUREATE**

Appointed by the Governor and Council, Person must be resident of this state. *Term 5 years.* RSA 3-A; Laws of 1977, Ch. 60, effective June 14, 1977. Present incumbent received lifetime appointment and is exempted from five year term provisions.

**ELEANOR VINTON**, Concord  
Appointed August 9, 1972

---

**POLICE COMMISSION**

Three persons appointed by the Governor and Council. No more than two shall be of the same political party. *Term, three years (from September 1)* and until successor is qualified. Laws of 1913, 148:1, 2. Laws of 1947, 342.

**Laconia**

**DONALD R. MORIN**, r, December 12, 1973, to September 1, 1979  
**ARTHUR SIMONEAU**, d, December 10, 1974 to September 1, 1977  
**WALTER C. SMITH**, r, July 8, 1970 to September 1, 1978

**Nashua**

**JAMES I. CHESTERLEY**, r, April 29, 1971 to September 1, 1979

MARGARET Q. FLYNN, d, November 21, 1974 to September 1, 1977  
 ALLAN M. BARKER, r, December 1, 1969 to September 1, 1978

**Portsmouth**

JAMES R. KELLY, r, June 13, 1973 to September 1, 1977  
 GEORGE AMERGIAN, d, May 29, 1968 to September 1, 1979  
 J. PAUL GRIFFIN, JR., r, August 21, 1945 to September 1, 1978

---

**POSTSECONDARY EDUCATION COMMISSION**

Twenty-one members with the following membership: President of the University of New Hampshire; President of Keene State College; President of Plymouth State College; three members to be appointed by the Trustees of the University of New Hampshire, one of whom shall be a full-time undergraduate student who is resident of the State, and whose *term shall cease upon graduation or change of status as such undergraduate student*; the Commissioner of Education; two members to be appointed by the State Board of Education who shall be a representative of the Vocational-Technical Institute or Vocational-Technical Colleges, one of whom shall be a full-time student thereat, and a resident of the State and whose *term shall expire upon graduation or change of status from a full-time student*; five representatives of the private four-year Colleges in New Hampshire appointed by the Governor and Council on recommendation by the New Hampshire College and University Council, with no more than one representative from any one College; one full-time undergraduate student of a private four year College in the State of New Hampshire, to be appointed by the Governor and Council from a list of at least five students submitted by the New Hampshire College and University Council, who shall be a resident of New Hampshire and whose *term shall expire upon graduation or change of status from a full-time student*; two members to be appointed by the Governor and Council as representatives from the following type Colleges or Schools; Junior Colleges, Proprietary Schools, Junior or Senior Colleges and Community Colleges not members of the New Hampshire College and University Council; four members to be appointed by the Governor and Council who shall be residents of the State and of the Lay Public, having no official connection with any postsecondary educational institution as an employee, trustee, or members on a Board of Directors of any educational institution.

The terms of appointed members, except as indicated above, shall be for *five years* and until a successor is appointed and qualified. Vacancies shall be filled for the unexpired term. Initial appointive members shall be with appointments terminating, except for students, on June 30 of the year hereinafter shown for each: 1974, a representative of a private Senior College, a representative of the Lay Public; 1975, a representative of the University System, a repre-

sentative of a private Senior College, a representative of a private Junior College, Proprietary School, or other Junior or Senior College or Community College; 1976, a representative of a private Senior College, a representative of the Lay Public; 1977, a representative of a private Senior College, a representative of a private Junior College, Proprietary School, or other Junior or Senior College or Community College; a representative of the Lay Public; 1978, a representative of the University System, a representative of a private Senior College, a representative of the Lay Public. RSA 188-D.

THELMA P. TIBBETTS, Rochester  
(lay public)  
January 5, 1977 to June 30, 1981

MRS. THEODORE FRINK, Manchester  
(lay public)  
September 19, 1973 to June 30, 1979

GEORGE F. HURT, Laconia  
(lay public)  
December 22, 1976 to June 30, 1978

J. DONOVAN MILLS, Manchester  
(representing a College not a member of  
the N.H. College and University Council)  
October 2, 1975 to June 30, 1980

WILLIAM BITTENBENDER, Deering  
(representing a College not a member of  
the N.H. College and University Council)  
September 19, 1973 to June 30, 1977

SISTER AMY HOEY, Hooksett  
(representing as President  
Mount Saint Mary College)  
October 29, 1975 to June 30, 1980

(On recommendation from N.H. College and University Council)

STUART HANCOCK, Concord  
(representing the lay public)  
October 3, 1973 to June 30, 1977

EDWARD SHAPIRO, Manchester  
(representing as President,  
N.H. College)  
October 15, 1975 to June 30, 1979

BRENDAN DONNELLY, Manchester  
(representing as President  
St. Anselm's College)  
October 3, 1973 to June 30, 1977



SR. JEANNETTE VEZEAU, Manchester  
 (representing as President  
 Notre Dame College)  
 October 3, 1973 to June 30, 1978

LOUIS C. VACCARO, New London  
 (representing as President  
 Colby-Sawyer College)  
 October 3, 1973 to June 30, 1981

JOSEPH D. O'NEILL, Manchester  
 (representing as a full-time undergraduate  
 student, a private four year college)  
 September 2, 1976 to June, 1977  
 (or upon change of status from a full-time student)

(On recommendation from N.H. College and University Council)

Executive Director  
 DR. JAMES A. BUSSELLE

---

#### BOARD OF EXAMINERS OF PSYCHOLOGISTS

Three members appointed by the Governor and Council. *Term, three years* and until successor appointed and qualified. Vacancy to be filled for the unexpired term. Board elects officers. RSA 330-A. Laws of 1957, 121.

ETHEL T. DWYER, Manchester  
 December 29, 1976 to September 29, 1979

FRANCIS W. McALOON, Ph.D., Laconia  
 June 18, 1975 to July 31, 1977

PETER J. HAURI, Hanover  
 May 26, 1976 to July 31, 1978

---

#### PUBLIC EMPLOYEE LABOR RELATIONS BOARD

Five members, appointed by the Governor and Council. Two members shall be appointed who shall have extensive experience representing organized labor. Two members shall be appointed who shall have extensive experience in representing management interests. One member who shall be the chairman shall be appointed to represent the public at large, and shall not hold elective or appointive public office, or elective or appointive office, or membership in, organized labor at the time of his appointment or during his term. Members of the board may be removed by the Governor and Council for cause. Each member of the board shall serve for a *term of six years*, except that of the members first appointed, one shall be appointed

for two years, one for three years, one for four years, one for five years and one for six years. Each member shall serve until his successor is appointed and qualified. A person appointed to fill a vacancy shall be appointed for the unexpired term by the Governor and Council. RSA 273-A:2; (Ch. 490, 1975)

JAMES C. ANDERSON, Manchester  
October 29, 1975 to October 29, 1977  
(representing Labor)

EDWARD L. ALLMAN, Manchester  
October 15, 1975 to October 15, 1978  
(representing management)

JOSEPH MORIARTY, Lee  
October 2, 1975 to October 2, 1979  
(representing Labor)

RICHARD H. CUMMINGS, Hanover  
September 17, 1975 to September 17, 1980  
(Management)

EDWARD J. HASELTINE, Merrimack  
September 12, 1975 to September 12, 1981  
(Public)

#### **PUBLIC UTILITIES COMMISSION**

Three competent persons (*one of whom shall be commissioned as chairman*) appointed by the Governor and Council. *Term, (which begins first day in July of odd-numbered years), six years and until successor is appointed and qualified. Vacancy to be filled for unexpired term.* Salary of chairman, \$17,552-\$19,713. Salary of other two members, \$16,831-\$18,992. RSA 94 supp. of RSA 363:3.

MALCOLM J. STEVENSON, r, Bethlehem  
October 2, 1974 to July 1, 1979

FRANCIS J. RIORDAN, d, Portsmouth  
December 30, 1963 to July 1, 1981

ALEXANDER J. KALINSKI, r, Bedford, Chairman  
July 2, 1970 to July 1, 1977

#### **COMMISSIONER OF PUBLIC WORKS AND HIGHWAYS**

Appointed by the Governor and Council. Term, five years and until successor is appointed and qualified. Vacancy to be filled for the unexpired term. RSA 229. Salary, \$28,210-\$32,532. RSA 94 (supp).

JOHN A. CLEMENTS, New London  
January 7, 1976 to October 9, 1980

**Deputy Commissioner of Public Works and Highways**  
Who shall also serve as Chief Engineer  
Appointed by the Commissioner  
Salary, \$25,986-\$29,106

RUEL W. WEBB, Concord  
Term began December 26, 1968

**Associate Commissioner**  
Appointed by the Commissioner subject to  
approval by Governor and Council.  
Salary, \$25,726-\$28,846

JOHN T. FLANDERS, Concord  
Appointed August 31, 1973

**Assistant Commissioner of Public Works and Highways**  
In charge of business administration  
Appointed by the Commissioner  
Salary, \$25,986-\$29,106

WALTER F. MEAD, Concord  
Term began February 16, 1970

#### STATE RACING COMMISSION

Three persons appointed by the Governor and Council, no more than two of whom shall be of the same political party. *Term, three years* and until successor is appointed and qualified. Vacancy to be filled for unexpired term. The Governor and Council shall appoint and commission one member as chairman and one member as secretary of said commission. Compensation, \$3,543. RSA 94, supp. RSA 284:6.

TIMOTHY J. CONNORS, r, Portsmouth, Chairman  
December 27, 1968 to April 9, 1979

JIMMIE K. POORE, r, Berlin  
February 9, 1977 to April 9, 1977

ROBERT M. McLAUGHLIN, d, Nashua  
January 7, 1976 to April 9, 1978

**Executive Secretary**  
JOHN E. FURGAL, Manchester  
Appointed June 15, 1966

**STATE GREYHOUND RACING COMMISSION**

Three members appointed by the Governor and Council. No more than two shall be of the same political party. Term *three years* and until successor appointed and qualified. Vacancy for the unexpired term. One member shall be appointed as chairman and one as secretary. No member shall have any pecuniary interest in any racing or in the sale of pari-mutuel pools licensed hereunder. Salary, \$3,543. RSA 284:6-a. (supp).

SOTERIOS A. SAGGIOTES, d, Newport, Secretary  
October 31, 1973 to January 21, 1977

SYDNEY H. FRINK, r, Newington, Vice-Chairman  
July 17, 1973 to September 24, 1977

ROBERT E. ALLARD, r, Manchester, Chairman  
September 17, 1971 to September 17, 1978

**Executive Director**

PAUL HATCH, Wolfeboro  
Appointed September 15, 1975

**THE NEW HAMPSHIRE REAL ESTATE COMMISSION**

Five members who shall be appointed and may be for cause removed by the Governor, with the advice and consent of the Council. *Term five years and until* successor is duly appointed. The commission shall select one from its number to be chairman. Each member of the commission shall be a citizen of the U.S. and a resident of this state for at least six years prior to his appointment. One member shall be an attorney-at-law and no more than three members shall be real estate brokers. RSA 331-A:1-a; (supp).

STEPHEN M. MORRISON, Dover (Attorney)  
July 14, 1976 to September 15, 1978

LOUISE GALE, Milford (Broker)  
December 27, 1974 to September 15, 1979

ROBERT P. MASON, JR., Salem, (Public)  
December 10, 1975 to September 15, 1980

TONY M.A. HANSLIN, New London (Broker)  
January 5, 1977 to September 15, 1981

EDWARD H. TATE, II, Rye  
December 16, 1976 to September 15, 1977

**Executive Director**

ALICE HALLENBORG  
Appointed September 2, 1969

**DEPARTMENT OF RESOURCES AND ECONOMIC  
DEVELOPMENT**

**Commissioner of Resources and Economic Development**

Appointed by the Governor and Council. *Term, four years from the date of appointment* and until successor is appointed and qualified. Vacancy to be filled for the unexpired term. Salary \$23,315-\$25,476. RSA 94 (supp). Governor and Council July 31, 1969. RSA 12-A:2.

GEORGE GILMAN, Farmington  
July 8, 1970 to April 1, 1978

**Director of the Division of Forests and Lands, State Forester**

Appointed by the Governor and Council, on nomination by the Commissioner. *Term, four years* from date of appointment and until successor is appointed and qualified. Vacancy to be filled for the unexpired term. Salary, \$17,552-\$19,713. RSA 94 supp. RSA 12-A:3, Laws of 1975, ch. 146.

THEODORE NATTI, Pembroke  
October 13, 1967 to April 1, 1978

**Director of the Division of Economic Development**

Appointed by the Governor and Council, on nomination by the Commissioner. *Term, four years* from date of appointment and until successor is appointed and qualified. Vacancy to be filled for the unexpired term. Salary, \$19,712-\$21,875. RSA 94 supp. RSA 12-A:3.

VACANT  
Expires April 1, 1978

**Director of the Division of Parks and Recreation**

Appointed by the Governor and Council, on nomination by the Commissioner. *Term, four years* from date of appointment and until successor is appointed and qualified. Vacancy to be filled for the unexpired term. Salary, \$17,552-\$19,713. RSA 94 supp. Laws of 1961, 223. Laws of 1963, 251:16. Laws of 1965, 365, Laws of 1975, ch. 146.

GEORGE T. HAMILTON, Lee  
Term April 1, 1971 to April 1, 1978

**Advisory Commission**

Eight persons, seven to be appointed by the Governor and Council for a term of *five years* and until his successor is appointed and qualified, vacancy to be filled for the unexpired term; and one who shall be the commissioner of public works and highways or his designated representative whose appointment shall be coterminous with the commissioner's tenure of office. Members shall be residents of New Hampshire, at least one of whom shall be qualified, experienced and representative of each of the following: manufacturing, agriculture, recreation, forestry, general public, commerce and public rela-

tions. No more than four shall be of the same political party. Governor annually to designate chairman from among its membership and no member shall be eligible to serve as chairman more than three years. RSA 12-A:5 (supp).

WILLIAM S. YOUNGMAN, d, East Hebron  
Manufacturing  
August 8, 1973 to April 1, 1978

RICHARD JAMES CONEY, r, Bethlehem  
February 26, 1975 to April 1, 1979

LESLIE B. SARGENT, Lincoln (Forestry)  
January 5, 1977 to April 1, 1980

HENRY F. BOURGEOIS, d, Manchester (Public Relations)  
July 28, 1976 to April 1, 1981

RUSSELL MARTIN, r, Concord (General Public)  
November 29, 1972 to April 1, 1981

RICHARD BEAUDET, d, Newmarket (Agriculture)  
December 27, 1972 to April 1, 1977

RALPH LABNON, d, Shelburne (Recreation)  
November 29, 1972 to April 1, 1977

#### **New Hampshire State Port Authority**

Eight members, six of whom shall be appointed by the Governor, with the advice and consent of the council. At least three of said appointive members shall be residents of the cities and towns of the seacoast region or tidal waters and at least one appointive member shall be a commercial fisherman engaged in that industry on the seacoast. Term, *five years* and until successors are appointed and qualified. Vacancy shall be filled for the unexpired term. In addition to the six appointive members, the Commissioner of the Department of Resources and Economic Development and the mayor of the City of Portsmouth shall be, by virtue of their offices, members of the board. Board shall elect one of its members as a chairman, one as a vice-chairman and one as a secretary-treasurer. RSA 271-A:1, 1973, ch. 429; 1975, ch. 51.

MELVILLE E. CLARK, Rye  
November 8, 1973 to December 16, 1978

JOHN M. ROWE, Portsmouth  
February 22, 1977 to Dec. 16, 1979

ASHTON J. NORTON, Hampton  
November 13, 1975 to December 16, 1980

Vacancy for term ending August 29, 1978  
(Commercial Fisherman)

**JOHN PAUL REGAN**, Nottingham, Chairman  
December 30, 1966 to December 16, 1981

**RICHARD MOORE**, Hampton  
August 8, 1973 to December 16, 1977

**Northeastern Forest Fire Protection Commission**

Three members appointed by the Governor, consisting of the Director of Division of Resources Development, a member of the Legislature and a citizen of the state designated by the Governor as his responsible representative to serve at the pleasure of the Governor. RSA 226:4.

**JOHN BORK**, Berlin  
October 20, 1972

**THEODORE KARNIS**, New Ipswich  
May 20, 1968

**Industrial Agents**

**Northern County Area Industrial Agent**

Special position in the Industrial Development section of the Division of Economic Development of the New Hampshire Department of Resources and Economic Development, known as Area Industrial Agent for the counties of Coos, Grafton and Carroll, to be appointed by the Governor and Council. Must be resident of one of the three counties. RSA 12-A:13.

**VALMORE J. DOUCETTE**, Berlin  
Appointed May 19, 1969

**Area Industrial Agents-at-Large**

Two Area Industrial Agents-at-Large in the Division of Economic Development of the New Hampshire Department of Resources and Economic Development, to be appointed by the Governor and Council. RSA 12-A:16.

**EVERETT FELDBLUM**, Hillsborough  
Appointed August 30, 1963

VACANCY

---

**NEW HAMPSHIRE RETIREMENT SYSTEM**

**Board of Trustees**

The administration of this system is vested in a board of eleven trustees. Three of the trustees shall be the state treasurer, the bank commissioner and the comptroller. The treasurer shall serve as chairman of said board of trustees and as chairman of each sub-committee. The remaining eight members of the board shall consist of two employees, two teachers, two permanent policemen, and two

permanent firemen. The New Hampshire State Employees' Association, the New Hampshire Education Association, the New Hampshire Police Association, and the New Hampshire State Permanent Firemen's Association shall each annually nominate from their members a panel of five persons, all of whom shall be members of the retirement system, or one of the four predecessor systems, no later than May 31 of each year and the panels so named shall be filed with the Secretary of State no later than June 10 of each year. From each of the above named panels, the governor, with the approval of council, shall originally appoint two persons, and thereafter one annually to the board. Members appointed to the board in the manner aforesaid shall serve for a *term of two years*. Each member so appointed shall hold office until his successor shall be appointed and qualified. Whenever a vacancy occurs, the governor and council shall fill the *vacancy* by appointing a member who shall serve *for the unexpired term from the same panel from which the former member was appointed*. RSA 100-A.

V. MICHAEL BLAKE, Bow  
September 26, 1973 to July 1, 1977

KENNETH H. LEWIS, Concord  
July 1, 1976 to July 1, 1978  
(Nominated by N. H. State Employees Association)

GEORGE YOUNG, Manchester  
August 12, 1969 to July 1, 1977

THOMAS M. CLARKE, Concord  
February 9, 1977 to July 1, 1978  
(Nominated by N.H. State Permanent Firemen's Association)

FRANK B. REDDEN, Dover  
October 17, 1973 to July 1, 1977

CRAIG SANDLER, Nashua  
July 14, 1976 to July 1, 1978  
(Nominated by N.H. Police Association)

ETHEL MARIE COCHRANE, Portsmouth  
December 22, 1976 to July 1, 1977

RONALD N. BAILEY, Lebanon  
December 29, 1976 to July 1, 1978  
(Nominated by N.H. Education Association)

---



**DEPARTMENT OF REVENUE ADMINISTRATION****Commissioner of Revenue Administration**

Appointed by the Governor with the consent of the Council for a *term of five years* and until his successor is appointed and qualified. Vacancy to be filled for the unexpired term. Salary \$21,146-\$26,457. RSA 71-A. RSA 94 (supp).

LLOYD M. PRICE, Concord  
September 1, 1973 to September 1, 1978

**Assistant Commissioner**

Appointed by the Commissioner of Revenue Administration to act in his stead when said commissioner is absent from the state and at such other times as he is directed by the commissioner. RSA 71-A; Ch. 439, Laws of 1975

ARTHUR G. DANIE, Concord  
Appointed September 25, 1973

**Director of Audit Division**

Appointed by the Commissioner subject to approval of the Governor and Council. RSA 71-A; Ch. 439, Laws of 1975.

JOHN P. MAHON, Concord

**Director of Collections Division**

Appointed by the Commissioner. RSA 71-A; Ch. 439, Laws of 1975.

RICHARD COMSTOCK, Moultonboro

**Director of Municipal Service Division**

Appointed by the Commissioner. RSA 71-A; Ch. 439, Laws of 1975.

FREDERICK LaPLANTE, Manchester

**Director of Property Appraisal Division**

Appointed by the Commissioner. RSA 71-A; Ch. 439, Laws of 1975.

RAYMOND DAMOUR, Pembroke

**Director of Returns Processing Division**

Appointed by the Commissioner subject to approval of the Governor and Council. RSA 71-A; Ch. 439, Laws of 1975.

PAUL LAMBERT, Concord

**Current Use Advisory Board**

Board shall function within the Department of Revenue Administration. Eleven members appointed as follows: three members who are assessing officials shall be appointed by the Governor and Council, one of whom shall be an assessing official in a town with a population of less than five thousand, one of whom shall be an assessing

official in a town with a population of more than five thousand, and one of whom shall be an assessing official in a city. Each member shall hold office for a term of his position as an assessing official or for two years, whichever is shorter, and until his successor shall have been appointed and qualified. Vacancy shall be filled for the unexpired term by the Governor and Council; one member of the Senate to be appointed by the President of the Senate. Term, coterminous with his term as Senator to which he was elected at the time of his appointment. Vacancy shall be filled for the unexpired term by the President of the Senate; one member of the House of Representatives appointed by the Speaker of the House. Term of said member coterminous with his term as representative to which he was elected at the time of his appointment. Vacancy shall be filled for the unexpired term by the Speaker of the House; the Commissioner of Agriculture, or his designate; the Commissioner of the Department of Resources and Economic Development, or his designate; the Dean of the College of Life Sciences and Agriculture of the University of New Hampshire, or his designate; the Commissioner of revenue administration, or his designee; the Executive Secretary of the New Hampshire Association of Conservation Commissions; the Director of the Department of Fish and Game or his designate. The Board shall annually elect one of its members as Chairman. RSA 79-A.; Ch. 7, Laws of 1974.

DAVID YEATON TAYLOR, Bartlett  
 December 22, 1976 to December 22, 1978  
 (Representing assessing official from town with  
 less than 5,000 population)

CHARLES HAYWARD, Milford  
 Reappointed July 21, 1975 to March 11, 1977  
 (Representing assessing official from town with  
 over 5,000 population)

JOHN BART CONNERS, Laconia  
 Reappointed April 14, 1976  
 (Representing assessing official in a City)  
 (Term, during his position as assessing official  
 or for two years whichever is shorter)

#### **Saco Watershed Commission**

Five members appointed by the Governor with the advice and consent of the council. Must be bona fide residents of the Saco Watershed area in this state. Term *five years* and until successors are elected and qualified; provided, however, initial appointments shall be for terms of one, two, three, four, and five years respectively. Vacancy to be filled for the unexpired term. Commission shall elect from its members a chairman, a vice-chairman, a treasurer and a secretary. RSA 226-A:2.

#### **5 Vacancies**

**DEPARTMENT OF SAFETY****Commissioner**

Appointed by the Governor and Council. *Term, five years from date of appointment* and until successor is appointed and qualified. Vacancy to be filled for the unexpired term. RSA 106-A:2. Salary \$23,315-\$25,476. RSA 94 supp.

**RICHARD M. FLYNN**, Dover

January 21, 1972 to January 1, 1982

**Deputy Commissioner**

Appointed by the Commissioner with the approval of the Governor and Council. RSA 106-A:2-C; Ch. 377, 1973. Salary \$18,964-\$21,043.

**EARL M. SWEENEY**, Belmont

Appointed December 22, 1976

**Assistant Commissioner**

Appointed by the Commissioner with the approval of the Governor and Council. RSA 106-A:2-6. Salary, \$15,389-\$18,709. Laws of 1969, Ch. 466.

**WILLIAM R. ANDERSON**, Holderness

Appointed September 17, 1969

**Division of Motor Vehicles****Director**

Appointed by the Governor and Council, upon nomination of the Commissioner of Safety. *Term, four years from date of appointment, and until successor is appointed and qualified.* Vacancy to be filled for the unexpired term. RSA 106-A:3. Salary, \$17,552-\$19,713. RSA 94 supp.

**FREDERICK N. CLARKE, JR.**, Concord

June 16, 1970 to January 1, 1978

**Traffic Safety Commission**

Fifteen members appointed by the Governor and Council. *Term five years* and until successor is appointed and qualified. Vacancies shall be filled for unexpired term. The commission shall have a chairman who shall be designated by the Governor from among its membership for a term of one year. The Commission shall select and hire, in accordance with rules and regulations of state personnel system, an Executive Director, and he shall be a member of the state classified service.

Advisory Committee: Heads of the following state departments and agencies or their designated representatives: Department of Safety, Department of Education, Attorney General, Department of Public Works and Highways, Division of Public Health Services of the Department of Health and Welfare and the Liquor Commission. RSA 259-A:4.

RUDOLPH A. GOUDREAULT, Plaistow  
December 10, 1975 to September 10, 1980

JAMES R. BUCKNAM, Bow, Chairman  
September 16, 1965 to September 16, 1980

DR. PHILIP M. L. FORSBERG, Concord  
December 10, 1975 to September 16, 1980

STEVEN D. COHEN, Nashua  
December 10, 1975 to September 16, 1980

EUGENE R. FONTAINE, Manchester  
December 10, 1975 to September 16, 1980

MARY CARR, Bedford  
September 16, 1965 to September 16, 1979

KENNETH M. HAYES, Ossipee  
September 16, 1965 to September 16, 1979

RUSSELL E. MacCLEERY, Chichester  
September 16, 1965 to September 16, 1979

GORDON E. BARTLETT, Gilford  
June 18, 1975 to September 16, 1979

DONALD MINER, Concord  
December 10, 1974 to September 16, 1979

ANDREW WHITE, Lee  
January 23, 1974 to September 16, 1978

ANTONIO J. ROY, JR., Goffstown  
June 18, 1975 to September 16, 1978

REVEREND PHILIP BRUNI, Manchester  
December 27, 1972 to September 16, 1978

ARTHUR E. KENISON, Conway  
September 16, 1965 to September 16, 1978

ROLLAND W. LORD, West Ossipee  
May 15, 1974 to September 16, 1978

**State Coordinator of Highway Safety**

Appointed by the Governor and Council. Term, 5 years. RSA 239-B:7.  
Salary \$18,012-\$21,615.

THOMAS A. POWER, Manchester  
July 2, 1970 to July 2, 1980

**Road Toll Administrator**

Appointed by the Director of Motor Vehicles, with the approval of the Commissioner of Safety. RSA 106-A:8.

MAURICE J. BIRON, Auburn  
Appointed January 6, 1976

**Financial Responsibility Administrator**

Appointed by the Director of Motor Vehicles, with the approval of the Commissioner of Safety. RSA 106-A:8.

KENNETH H. LEWIS, Concord  
Appointed November 1, 1966

**Division of State Police****Director**

Appointed by the Governor and Council, upon nomination of the Commissioner of Safety. Term, four years from date of appointment, and until successor is appointed and qualified. Vacancy to be filled for the unexpired term. Must be a citizen of the United States and have had experience in the investigation of crime and criminal prosecution and in the enforcement of traffic laws. RSA 106-B:2. Salary \$17,552-\$19,713. RSA 94 supp.

PAUL A. DOYON, Goffstown  
October 28, 1971 to January 1, 1978

**Division of Safety Services****Director**

Appointed by the Governor and Council upon nomination of the Commissioner of Safety. Term, four years from date of appointment, and until successor is appointed and qualified. Vacancy to be filled for the unexpired term. RSA 106-A:3. Salary \$14,254-\$16,416. RSA 94 supp. Laws of 1961, 166:5. Laws of 1963, 251:16. Laws of 1965, 365.

JOHN F. BRIDGES, Bedford  
March 3, 1976 to January 1, 1978

**Passenger Tramway Safety Board**

Director of Safety Services, *ex officio*, and four members appointed by the Governor and Council. *Term, four years and until successor is appointed and qualified.* Vacancy to be filled for the unexpired term. RSA 225-A:3.

STANLEY JUDGE, Shelburne  
June 16, 1970 to October 15, 1977

JEREMIAH J. McCARTHY, Manchester (representing Insurance)  
July 30, 1975 to October 15, 1978

ALBERT W. CURRIER, New Ipswich  
January 16, 1968 to October 15, 1979

ROGER A. PEABODY, Littleton  
December 29, 1976 to October 15, 1980

**State Board of Fire Control**

Nine members appointed by the Governor with the advice and consent of the Council. Members shall be persons with experience and background in (1) a manufacturing industry; (2) the storage of petroleum products and in standard safety precautions with reference thereto; (3) the position of forest fire warden and who is a chief of a volunteer or full-time fire department; (4) fire insurance underwriting, including knowledge of national standards of construction, causes of fire loss and regulations pertaining to fire safety; (5) the position of chief of a municipal fire department; (6) a registered architect; (7) a chemical engineer; (8) an electrical engineer; and (9) the position of chief of a volunteer fire department. *Term, five years and until successor is appointed and qualified. Vacancy to be filled for unexpired term. One member of the board shall be designated as chairman by the Governor.* RSA 153:2. (supp).

STACEY W. COLE, Swanzey, (Petroleum Industry)  
February 28, 1967 to July 8, 1978

WILLIAM A. WALSH, JR., Manchester (Chemical Engineer)  
June 18, 1975 to July 8, 1978

STUART CORPIERI, Hanover (Forest Fire Warden)  
December 16, 1976 to July 8, 1979

MERTON DYER, Peterborough  
October 2, 1974 to July 8, 1979  
(Volunteer Chief of Fire Dept.)

MARTIN U. MICHAELIS, Amherst  
July 21, 1975 to July 8, 1980  
(Architect)

HERBERT L. DUXBURY, JR., Merrimack  
December 16, 1976 to July 8, 1980  
(Chief of Municipal Fire Department)

GOSSETT W. McRAE, JR., Goffstown  
June 18, 1975 to July 8, 1981  
(Manufacturing Industry)

DONALD H. FLANDERS, Laconia, Chairman  
December 17, 1969 to July 8, 1977  
(Insurance)

PHILIP D. MORAN, Keene  
September 17, 1971 to July 8, 1977  
(Electrical Engineer)

**State Fire Marshal**

Appointed by the Board. RSA 153:7 (supp). Salary, \$13,228-\$15,988.  
RSA 94 supp.

RAYMOND DEWHURST, Rochester  
Appointed July 9, 1975

**SHORTHAND COURT REPORTING ADVISORY BOARD**

Three man advisory board of certified shorthand reporters, appointed by Governor and Council. *Term, three years* and until successor appointed and qualified. Board shall elect chairman, secretary and treasurer. RSA 331-B:16.

JAMES M. CONNELLY, Bedford  
September 17, 1971 to September 17, 1979

DOROTHY M. RUF, Nashua, Secretary  
September 17, 1971 to September 17, 1977

THOMAS J. McDONOUGH, Amherst  
September 17, 1971 to September 17, 1978

---

**STANDARDBRED BREEDERS AND OWNERS  
DEVELOPMENT AGENCY**

Established within the department of agriculture, consisting of five trustees to be selected as follows: four members shall be appointed by the Governor and Council, one of whom shall be a member of the Standardbred Breeders and Owners Association of New Hampshire, and one of whom shall represent New Hampshire racing interests and two of whom shall represent the general public; and the commissioner of agriculture. *When the board is first established, one member of the Standardbred Breeders and Owners Association of New Hampshire and one member of the general public shall serve two-year terms; the other appointed members shall serve one-year terms.* Thereafter, appointments shall be for *two-year terms*. Each member shall serve until his successor is appointed and qualified. Vacancies shall be filled for the unexpired term. RSA 426-A.

JAMES THEODORE LEONARD, Salem  
July 1, 1974 to July 1, 1977  
(representing N.H. Racing Interest)

WALTER D. HINKLEY, Lancaster  
January 21, 1976 to July 1, 1977  
(representing General Public)

THEODORE R. LANGDELL, Milford  
July 1, 1974 to July 1, 1978  
(representing General Public)

WILLIAM ROSENBERG, East Kingston

July 1, 1974 to July 1, 1978

(representing Standardbred Breeders Association of New Hampshire)

#### STATE-CAPITOL-CITY PLANNING BOARD

Three members, not more than two of whom may be of the same political party, to be appointed by the Governor with the approval of the Council. One nominated by the city planning board of the city of Concord who shall be the director of planning for the city of Concord or a member of the planning board. One nominated by the director of the Department of Resources and Economic Development from its planning section. One appointed by the Governor, who shall serve as chairman of the board. Term of office *three years or until successor is chosen and qualified*. Laws of 1965, 345.

BARBARA HENDERSON, r, Concord, Chairman  
May 4, 1973 to January 28, 1979

DAVID C. NEVILLE, d, Hopkinton  
February 22, 1977 to January 28, 1980

RANDALL P. RAYMOND, Concord  
February 18, 1976 to January 28, 1978  
(Nominated by Concord Planning Board)

#### STATE SWEEPSTAKES COMMISSION

Three members appointed by the Governor and Council. *Term, three years* and until successor is appointed and qualified. Vacancy to be filled for unexpired term. Commissioners shall select one of their number as chairman and one secretary. Compensation, \$2,835, per year for Commissioners and \$5,315 for Chairman. RSA 94 supp. RSA 284:21-a.

PHEBE L. PALAZZI, Concord  
September 5, 1973 to June 29, 1979

GEORGE A. LANGLEY, JR., Groveton  
September 29, 1971 to June 29, 1977

WEBSTER E. BRIDGES, JR., Brookline, Chairman  
October 3, 1973 to June 29, 1978

Executive Director  
Salary \$25,800.06

EDWARD J. POWERS, Bedford  
Term began August 26, 1963

#### BOARD OF TAXATION

Three members, one an attorney admitted to practice in New Hampshire, *appointed by the Supreme Court and commissioned by the Governor for a term of six years* and until their successors are ap-



pointed and qualified; provided, however, that the members of the State Tax Commission in office on the effective date of this chapter shall become the initial members of the board for the duration of their respective terms. Supreme Court shall designate one member as chairman who shall serve in that capacity for the duration of his term. Vacancy to be filled for the unexpired term. Salary \$16,271-\$18,273. RSA 71-A.

HENRY F. SPALOSS, Nashua, Chairman  
August 10, 1973 to March 31, 1979

WILLIAM G. CONWAY, Keene  
May 1, 1969 to March 31, 1981

WALLACE W. JONES, Concord, Secretary  
April 18, 1972 to March 31 1983

### NEW HAMPSHIRE TRANSPORTATION AUTHORITY

Board consists of six directors, appointed by the Governor with the advice and consent of the Council. Not more than three of such members shall be of the same political party and one member shall be a representative of rail freight users. Each member shall hold office for a term of *five years* and until his successor is appointed and qualified, except that of the members first appointed to the board, one shall be appointed for a term of one year, one for a term of two years, one for a term of three years, one for a term of four years, and two for a term of five years. Chairman designated by the Governor with advice and consent of council. RSA 21-C; Chapter 49, 1974.

KENNETH E. ENGLAND, JR., d, Rollinsford  
March 19, 1975 to July 17, 1979

PHILIP SINGER, r, Portsmouth  
September 26, 1973 to September 26, 1980  
(representative of Rail Freight Users)

A. A. VAUTIER, r, Pelham  
August 8, 1973 to August 8, 1981

JOHN M. KEEFE, d, Amherst  
January 23, 1974 to July 17, 1977

MILBURN F. ROBERTS, r, North Conway, Chairman  
August 8, 1973 to August 8, 1978

LOUIS C. ISAAK, d, Manchester  
August 14, 1975 to August 8, 1978

#### Executive Director

Appointed by the Board of Directors, subject to approval of the Governor and Council. Shall serve during the pleasure of the Board. Salary \$17,967-\$19,009.

## VACANCY

**STATE VETERAN'S COUNCIL**

Three persons appointed by the Governor and Council, each of whom shall be a veteran of any war in which the United States has been engaged and a citizen of the state. Term, *three years* and until successor is appointed and qualified. Vacancy to be filled for the unexpired term. RSA 115.

ANDREW GRILLO, Nashua  
January 23, 1974 to June 30, 1979

ARTHUR WHITNEY, Nashua  
December 31, 1974 to June 30, 1977

THOMAS J. McLIN, Somersworth  
February 4, 1976 to June 30, 1978

**Director**

JEREMIAH G. O'CONNELL, Manchester  
April 2, 1969

**State Veterans' Officers**

GEORGE E. JALBERT, Hudson  
July 25, 1955

HARRY E. BURNHAM, Newport  
July 1, 1957

**NEW ENGLAND INTERSTATE WATER POLLUTION  
CONTROL COMMISSION**

Five commissioners to be appointed by the Governor with advice and consent of the council. One member shall be an employee of the state water supply and pollution control commission and the other four shall be appointed from the membership of the N.H. Water Supply and Pollution Control Commission, one of whom shall be the chairman of said commission *ex officio*. Said commissioners, except the chairman of the New Hampshire Water Supply & Pollution Control Commission, shall hold office for a *term of four years*, each *vacancy to be filled for the unexpired term*. RSA 488. Ch. 192, 1973.

JAMES VAROTSIS, Portsmouth, Chairman  
December 27, 1974 to November 29, 1977

DONALD C. CALDERWOOD, Nashua  
February 15, 1963 to August 21, 1979

ROBERT J. HILL, Canterbury  
February 18, 1976 to August 21, 1979

WILLIAM A. HEALY, Concord  
August 21, 1951 to August 21, 1979

GEORGE M. McGEE, SR., Lincoln  
September 16, 1965 to August 21, 1979

---

#### NEW HAMPSHIRE WATER RESOURCES BOARD

Five directors, no more than three of whom shall be of the same political party, appointed by the Governor and Council, who shall designate one of the board as chairman. *Term, five years and until successor is appointed and qualified.* Vacancy to be filled for the unexpired term. Salary of Chairman, \$15,389-\$21,260. RSA 94 supp. RSA 481:3, 4.

MICHAEL SAVCHICK, r, Berlin  
September 2, 1964 to October 9, 1978

GEORGE M. McGEE, SR., d, Lincoln, Chairman  
March 9, 1964 to October 9, 1979

SALVATORE P. GRASSO, r, Milford  
October 1, 1965 to October 9, 1975

VINCENT R. MULHEARN, d, Concord  
October 9, 1976 to October 9, 1981

ANDRE A. LAVIGNE, r, Merrimack  
December 10, 1974 to October 9, 1977

---

#### NEW HAMPSHIRE WATER SUPPLY AND POLLUTION CONTROL COMMISSION

Thirteen members. One member to be appointed by the Governor with the consent of the Council for a term of six years who shall be chairman of said commission; a member representing the public who shall be appointed by the governor with the consent of the council for a term of six years, who shall be vice-chairman of said commission; the director, division of public health services; the director of the fish and game department; the director of the division of parks; the director of the planning and research office, the division of economic development; the chairman of the water resources board; the commissioner of the department of safety; five members-at-large, two of whom shall represent the industrial interests of the state, one of whom shall represent the vacation home or private recreational interests of the state, one of whom shall represent the agricultural interests of the state, and the other an employee of any municipal or privately-owned water works in the state. Members-at-Large shall be appointed by the Governor with the consent of the Council. *Term, six years and until successors shall be appointed and qualified.* RSA 149:2.

HERBERT E. FINCHER, Derry  
February 21, 1973 to February 5, 1979  
(Public)

JAMES VAROTSIS, Portsmouth  
February 29, 1972 to November 29, 1979  
(Industrial Interests)

ELMER JOHNSON, Winchester  
May 1, 1974 to April 16, 1980  
(Agriculture)

DONALD C. CALDERWOOD, Nashua  
January 5, 1949 to July 8, 1977  
(Water Works)

WAYNE PATENAUDE, Hopkinton  
September 17, 1971 to September 17, 1977  
(Industry)

ROBERT J. HILL, Canterbury, Chairman  
December 27, 1972 to December 27, 1978  
(Public)

ROBERT M. SNOW, Newport  
April 30, 1975 to December 16, 1980  
(Recreational Interest)

**Executive Director**

Salary \$26,189-\$27,893. RSA 149:2, II. Appointed by the Commission.  
RSA 94 supp.

WILLIAM A. HEALY, Concord

**WORKMEN'S COMPENSATION REVIEW COMMISSION  
FOR STATE EMPLOYEES**

The commission shall consist of three members appointed by the Governor with the advice and consent of the Council. One member shall be an attorney admitted to practice in New Hampshire; one member shall be a licensed physician; and one member shall be from the labor field. *Term three years.* Each member shall serve until his successor is appointed and qualified. Vacancies shall be filled for the unexpired term. The Governor shall designate one of the members as chairman. RSA 281:5.

DR. ROBERT S. SHAW, New Ipswich  
September 19, 1973 to September 19, 1978

PAUL R. FILLION, Concord  
December 10, 1974 to September 26, 1977

STANTON E. TEFFT, Goffstown, Chairman  
September 26, 1973 to September 26, 1979

# LEGISLATIVE

## LEGISLATIVE DEPARTMENT

### President of the Senate

ALF E. JACOBSON, New London

### Speaker of the House of Representatives

GEORGE B. ROBERTS, JR., Gilmanton

### Legislative Budget Assistant

Appointed by the fiscal committee of the Legislature.  
RSA 14:30, 34; 1969, 281.

HENRY F. GOODE, Manchester  
Appointed August 17, 1971

### Deputy Legislative Budget Assistant

JOSEPH B. SULLIVAN, Amherst  
Appointed August 10, 1970

### Legislative Services Director

Appointed by the joint committee on legislative facilities. *Term two years* coterminous with the biennial legislative term. RSA 17-A:2.

DONALD S. JENNINGS, Acting Director  
Appointed Effective December 19, 1975

# JUDICIARY

## JUDICIARY DEPARTMENT

### SUPREME COURT

#### Law Terms

At Concord on the first Tuesday of each month,  
except August RSA 490:6.

A chief justice and four associate justices appointed by the Governor and Council. Term, until seventy years of age. Salaries, Chief Justice \$34,268; Associate Justices \$34,060. RSA 94 supp.

Name	Residence	Appointment	Limitation by age
<b>Chief Justice:</b>			
Frank R. Kenison . . . . .	Concord . . . . .	April 29, 1952	Nov. 1, 1977
<b>Associate Justices:</b>			
Edward J. Lampron . . . . .	Nashua . . . . .	Oct. 5, 1949	Aug. 23, 1979
William A. Grimes . . . . .	Dover . . . . .	Dec. 12, 1966	July 4, 1981
Maurice P. Bois . . . . .	Manchester . . . . .	Oct. 5, 1976	Aug. 14, 1987
Charles G. Douglas, III . . . . .	Hopkinton . . . . .	Jan. 1, 1977	Dec. 2, 2012

### Superior Court

The superior court shall consist of a chief justice and a sufficient number of associate justices so that the total number of justices, including the chief justice, shall equal the sum attained by dividing the current population of New Hampshire, as determined by the most recently published statistical abstract of the United States, by the number sixty thousand; provided that no justice once appointed shall be removed from office due to a decrease in population. Appointed by the Governor and Council. Term, until seventy years of age. Salaries, Chief Justice \$34,164; Associate Justices, \$33,956; RSA 94 supp. RSA 491:1

Name	Residence	Appointment	Limitation by Age
<b>Chief Justice:</b>			
William W. Keller . . . . .	Laconia . . . . .	Jan. 19, 1971	May 19, 1982
<b>Associate Justices:</b>			
Martin F. Loughlin . . . . .	Manchester . . . . .	Sept. 9, 1963	Mar. 11, 1993
Richard P. Dunfey . . . . .	Manchester . . . . .	Jan. 28, 1965	Oct. 8, 1999
Charles J. Flynn . . . . .	Nashua . . . . .	May 25, 1967	Aug. 18, 1992
William R. Johnson . . . . .	Hanover . . . . .	May 19, 1969	Oct. 21, 2000
John W. King . . . . .	Goffstown . . . . .	Sept. 4, 1969	Oct. 8, 1986
Francis E. Perkins . . . . .	Concord . . . . .	Sept. 5, 1969	July 14, 1977
William F. Batchelder . . . . .	Plymouth . . . . .	Aug. 31, 1970	Oct. 15, 1996
Wayne J. Mullavey . . . . .	Exeter . . . . .	Dec. 1, 1971	Aug. 8, 1992
William F. Cann . . . . .	Concord . . . . .	Dec. 1, 1971	Oct. 13, 1992
Frederick D. Goode . . . . .	Bedford . . . . .	Aug. 1, 1975	Nov. 3, 2000
David A. Brock . . . . .	Hopkinton . . . . .	Dec. 20, 1976	July 6, 2006
Joseph A. DiClerico, Jr. . . . .	New London . . . . .	Jan. 2, 1977	Jan. 30, 2011

**Judicial Referee**  
 RSA 493-A  
 AMOS N. BLANDIN, JR., Hanover

**JUDICIAL COUNCIL**

A justice of the supreme court selected by the justices thereof; a justice of the superior court selected by the justices thereof; a judge of probate selected by the judges thereof; the president of the New Hampshire Municipal and District Court Justices Association; the attorney general; the president of the New Hampshire Bar Association; a clerk of the superior court, selected by the Superior Court Clerk's Association; and seven other members appointed by the Governor and Council, four of whom shall be members of the bar of the state of wide experience who have been admitted to practice in the state for more than five years. The *term* of each member except the attorney general, the president of the New Hampshire Bar Association, and the president of the New Hampshire Municipal and District Court Justices Association, shall be for *three years* and until his successor is appointed and qualified. However, whenever any member attains the age of seventy years, the office held by him becomes vacant and the vacancy shall be filled according to law. Vacancies shall be filled for the remainder of any term in the same manner and from the same group as the original appointment. The attorney general, the president of the New Hampshire Bar Association, and the president of the New Hampshire Municipal and District Court Justices Association shall be *ex officio* members. Council elects chairman and secretary from among its members. RSA 494; Ch. 330, Laws of 1975.

PAUL B. URION, Rochester  
 December 24, 1975 to October 18, 1978

WILLIAM TREAT, Hampton  
 December 1, 1969 to October 18, 1978

JOHN M. A. ROLLI, Littleton  
 January 7, 1976 to October 18, 1978

HARRY C. LICHMAN, Keene (Judge of Probate)  
 October 4, 1971 to October 18, 1978

FRANK R. KENISON, Concord (Supreme Court)  
 May 6, 1952 to November 1, 1977

WILLIAM W. KELLER, Laconia (Superior Court)  
 January 20, 1971 to September 25, 1978

GEORGE W. WALKER, Wolfeboro  
 September 17, 1971 to October 18, 1977

BRADLEY F. KIDDER, Laconia  
 February 26, 1975 to October 18, 1977

HENRY DOWST, Epsom (Clerk, Superior Court)  
June 28, 1974 to May 10, 1977

JAMES J. BARRY, JR., Manchester  
November 8, 1973 to October 18, 1979

GEORGE E. CONNELL, Bedford  
May 5, 1976 to October 18, 1979

DAVID H. SOUTER, Weare (Attorney General)

JOSEPH M. KERRIGAN, Nashua (President of N.H. Bar Association)

WILLIAM J. O'NEILL, Manchester  
(President, N.H. Municipal and District Court Justices Association)

### Judges of Probate

Appointed by the Governor and Council. Term, until seventy years of age.  
Const., Part II. Arts 46 and 78. RSA 547. (Supp.)

County	Name	Residence	Appointment	Limitation by Age	Salary
Belknap ...	Richard G. Tilton ...	Laconia ..	Sept. 17, 1969	Mar. 15, 1979	\$11,357
Carroll ....	Arlond C. Shea .....	Conway ..	Oct. 31, 1969	July 25, 1990	11,357
Cheshire ..	Harry C. Lichman ...	Keene ...	Jan. 7, 1953	Aug. 25, 1979	11,357
Coos .....	Frederick J. Harrigan	Colebrook	Apr. 16, 1951	Feb. 21, 1990	11,357
Grafton ...	Robert A. Jones ....	Lebanon	Feb. 3, 1958	Sept. 13, 1985	11,357
Hillsborough	Nicholas G. Copadis .	Manchester	Aug. 12, 1969	June 5, 1996	11,357
Merrimack	Donald W. Cushing .	Franklin	Dec. 27, 1966	Sept. 6, 1994	11,357
Rockingham	William W. Treat ...	Hampton	Oct. 25, 1957	May 24, 1988	11,357
Strafford ..	William E. Galanes ..	Dover ....	Apr. 15, 1960	Aug. 26, 1989	11,357
Sullivan ...	Jarlath M. Slattery ..	Sunapee .	Jan. 2, 1973	Aug. 4, 1980	11,357

### State Reporter

Appointed by the Supreme Court. Term, not limited.  
RSA 505:1

GEORGE PAPPAGIANIS, Nashua  
Appointed February 1, 1970

### Clerk of Supreme Court

Appointed by the Supreme Court. Term, not limited. RSA 490:19. Compensation, \$19,453-\$21,615. RSA 94 supp.

GEORGE PAPPAGIANIS, Nashua  
Appointed February 1, 1970



**Clerks of Superior Court**

Appointed by the Superior Court. Term, not limited. RSA 499:1.

- Belknap County — ROBERT P. TILTON, Laconia
- Carroll County — JOHN D. McLAUGHLIN, Ossipee
- Cheshire County — CHARLES J. CONTAS, Keene
- Coos County — ROBERT RICH, Lancaster
- Grafton County — WALTER MURPHY, Woodsville
- Hillsborough County — CARL O. RANDALL, Manchester
- Merrimack County — HENRY DOWST, JR., Concord
- Rockingham County — UNWAR J. SAMAHA, Exeter
- Strafford County — RICHARD H. KEEFE, Dover
- Sullivan County — HENRY SHAHEEN, Newport

## JUSTICES AND SPECIAL JUSTICES OF DISTRICT AND MUNICIPAL COURTS

Appointed by the Governor and Council. Term, until 70 years of age.  
Const., Part II, Arts. 46 and 78. RSA 502:1 and 502-A:1, 35 (supp).

**AUBURN DISTRICT** — Auburn, Candia, Deerfield, Nottingham, Raymond, Northwood — Rockingham County

<i>Court</i>	<i>Name</i>	<i>Appointment</i>	<i>Limitation of Age</i>
Auburn District	Philip G. Peters	J. July 1, 1964	Jan. 15, 1992
	John A. Korbey	S.J. Feb. 4, 1976	Oct. 25, 2017

**BERLIN DISTRICT** — Berlin, Milan, Dummer, Unincorporated Cambridge, Success — Coos County

Berlin District	Jean Louis Blais	J. July 1, 1964	Jan. 1, 1982
	Wallace Anctil	S.J. July 14, 1976	July 5, 2009

**CLAREMONT DISTRICT** — Claremont, Cornish, Unity, Charlestown, Acworth, Langdon, Plainfield — Sullivan County

Claremont District	Albert D. Leahy, Jr.	J. Nov. 15, 1972	June 22, 2003
	Raymond V. Denault	S.J. July 1, 1964	Aug. 6, 1978

**COLEBROOK DISTRICT** — Colebrook, Pittsburg, Clarksville, Wentworth's Location, Errol, Millsfield, Columbia, Stewartstown, Stratford, Uninc.: Dix's Grant, Atkinson and Gilmanton Academy Grant, Second College Grant, Dixville, Ervings Location, Odell — Coos County

Colebrook District	Ivorey Cobb	J. Nov. 27, 1968	Sept. 28, 1981
	Frederick J. Harrigan	S.J. Dec. 27, 1968	Feb. 21, 1990

**CONCORD DISTRICT** — Concord, Pittsfield, Chichester, Loudon, Canterbury, Dunbarton, Bow, Hopkinton, Epsom — Merrimack County

Concord District	Arthur G. Marx	J. Dec. 19, 1975	Aug. 3, 1980
	Warren E. Waters	S.J. Oct. 1, 1969	Sept. 2, 1986

**CONWAY DISTRICT** — Conway, Bartlett, Jackson, Eaton, Chatham, Hart's Location, Albany, Madison, Uninc.: Hale's Location — Carroll County

Conway District	Lucius Hamlin Greene	J. Jan. 8, 1975	Sept. 23, 1989
	Charles V. Sturdivant	S.J. July 1, 1964	May 25, 1979

**DERRY DISTRICT** — Derry, Chester, Londonderry, Sandown — Rockingham County

Derry District	George H. Grinnell	J. July 1, 1964	Dec. 31, 1980
	Joseph V. Stancik	S.J. Feb. 4, 1976	Dec. 12, 1987

**DOVER DISTRICT** — Dover, Barrington, Madbury — Strafford County

Dover District	T. Casey Moher	J. June 23, 1976	June 5, 1986
	Robert L. Cullinane	S.J. Nov. 15, 1972	Dec. 10, 2009

**DURHAM DISTRICT** — Durham, Lee, — Strafford County

Durham District	Joseph P. Nadeau	J. Dec. 27, 1968	June 30, 2008
	Joseph E. Michael, Jr.	S.J. July 1, 1964	Oct. 1, 1993

## DISTRICT COURTS

---

**EXETER DISTRICT** — Exeter, Newmarket, Stratham, Newfields, Fremont, East Kingston, Kensington, Epping, Brentwood — Rockingham County
 

---

<i>Court</i>	<i>Name</i>	<i>Appointment</i>	<i>Limitation of Age</i>
Exeter District	Edward A. Gage	J. Aug. 20, 1970	Apr. 29, 1989
	Alvah C. Drake	S.J. July 1, 1964	Nov. 28, 1977

---

**FRANKLIN DISTRICT** — Franklin, Northfield, Danbury, Andover, Boscowen, Salisbury, Hill and Webster — Merrimack County
 

---

Franklin District	Alexander M. Lachiatto	J. Feb. 13, 1974	Nov. 5, 2008
	Vacancy		

---

**GOFFSTOWN DISTRICT** — Goffstown, Weare, New Boston, Francestown — Hillsborough County
 

---

Goffstown District	Hedley G. Pingree	J. July 1, 1964	May 25, 1995
	William S. Orcutt	S.J. Mar. 31, 1971	July 27, 2007

---

**GORHAM DISTRICT** — Gorham, Shelburne, Randolph, Uninc.: Bean's Purchase, Martins' Location, Green's Grant, Pinkham's Grant, Thompson & Meserve's Purchase, Sargent's Purchase, Cutt's Grant, Bean's Grant, Crawford's Purchase, Low & Burbank's Grant, Chandler's Purchase, Hadley's Purchase — Coos County
 

---

Gorham District	James J. Burns	J. Dec. 27, 1966	Aug. 21, 1991
	Wallace J. Anctil	S.J. Feb. 5, 1975	July 5, 2009

---

**HAMPTON DISTRICT** — Hampton, Hampton Falls, North Hampton, South Hampton, Seabrook — Rockingham County
 

---

Hampton District	H. Alfred Casassa	J. Aug. 14, 1972	Oct. 28, 2000
	Edward J. McDermott	S.J. Dec. 19, 1967	June 13, 2004

---

**HANOVER DISTRICT** — Hanover, Orford, Lyme — Grafton County
 

---

Hanover District	Michael Slive	J. Dec. 27, 1972	July 26, 2010
	Joseph F. Daschbach	S.J. Jan. 5, 1977	Aug. 20, 2007

---

**HAVERHILL DISTRICT** — Haverhill, Bath, Landaff, Benton, Piermont, Warren — Grafton County
 

---

Haverhill District	Luigi J. Castello	J. July 1, 1964	Nov. 7, 1983
	Karl T. Bruckner	S.J. Aug. 18, 1971	Nov. 26, 1997

---

**HENNIKER DISTRICT** — Henniker, Warner, Bradford — Merrimack County
 

---

Henniker District	Robert W. Sterling	J. July 1, 1964	Oct. 10, 1984
	Frederic T. Greenhalge	S.J. Oct. 15, 1965	Nov. 21, 1993

---

**HILLSBOROUGH DISTRICT** — Hillsborough, Deering, Windsor, Antrim, Bennington — Hillsborough County
 

---

Hillsborough District	Walter C. Sterling	J. July 1, 1964	Oct. 5, 1983
	Douglas S. Hatfield, Jr.	S.J. Aug. 13, 1971	Oct. 29, 2005

---

## DISTRICT COURTS

---

**HOOKSETT DISTRICT** — Hooksett, Pembroke, Allenstown — Merrimack County
 

---

<i>Court</i>	<i>Name</i>	<i>Appointment</i>	<i>Limitation of Age</i>
Hooksett District	Kenneth R. McHugh	J. Feb. 18, 1976	July 18, 2014
	Paul R. Kfoury	S.J. Dec. 27, 1972	Oct. 9, 2013

---

**JAFFREY DISTRICT** — Jaffrey, Dublin, Fitzwilliam, Troy, Rindge — Cheshire County
 

---

Jaffrey District	Bernard J. Hampsey, Jr.	J. Dec. 16, 1968	Oct. 11, 2007
	Vacancy		

---

**KEENE DISTRICT** — Keene, Stoddard, Westmorland, Surry, Gilsum, Sullivan, Nelson, Roxbury, Marlow, Swanzey, Marlborough, Winchester, Richmond, Hinsdale, Harrisville, Walpole, Alstead, Chesterfield — Cheshire County
 

---

Keene District	James S. Davis	J. July 1, 1964	May 13, 1988
	Richard J. Talbot	S.J. May 19, 1969	May 15, 2012

---

**LACONIA** — Laconia, Meredith, New Hampton, Gilford, Sanbornton, Tilton, Belmont, Alton, Gilmanton, Barnstead, Center Harbor — Belknap County
 

---

Laconia District	Bernard I. Snierson	J. July 1, 1964	Feb. 7, 1983
	Willard G. Martin, Jr.	S.J. Dec. 12, 1972	Dec. 12, 2007

---

**LANCASTER DISTRICT** — Lancaster, Stark, Northumberland, Carroll, Whitefield, Dalton, Jefferson, Uninc.: Kilkenny — Coos County
 

---

Lancaster District	Walter D. Hinkley	J. July 1, 1964	Jan. 18, 1983
	Paul F. Donovan	S.J. Mar. 15, 1965	Dec. 15, 2002

---

**LEBANON DISTRICT** — Lebanon, Enfield, Canaan, Grafton, Orange — Grafton County
 

---

Lebanon District	William E. Lovejoy	J. Oct. 18, 1971	Sept. 25, 1997
	N. George Papademas	S.J. Aug. 9, 1972	June 19, 1992

---

**LINCOLN DISTRICT** — Lincoln, Woodstock and Uninc.: Livermore — Grafton County
 

---

Lincoln District	George H. Parker	J. June 30, 1960	Feb. 3, 1982
	Peter W. Smith	S.J. Oct. 18, 1971	Oct. 11, 2008

---

**LITTLETON DISTRICT** — Littleton, Monroe, Lyman, Lisbon, Franconia, Bethlehem, Sugar Hill, Easton — Grafton County
 

---

Littleton District	Peter W. Smith	S.J. Aug. 28, 1969	Oct. 11, 2008
	Vacancy		

---

**MANCHESTER DISTRICT** — Manchester — Hillsborough County
 

---

Manchester District	Armand Capistran	J. Jan. 19, 1970	Nov. 19, 1995
	William J. O'Neil	A.J. Jan. 19, 1970	Aug. 13, 1999
	James V. Broderick	S.J. Apr. 30, 1965	Sept. 11, 1994

---

## DISTRICT COURT

## MERRIMACK DISTRICT — Merrimack, Bedford — Hillsborough County

<i>Court</i>	<i>Name</i>	<i>Appointment</i>	<i>Limitation of Age</i>
Merrimack District	Charles F. Morrill	J. Mar. 30, 1962	July 2, 2002
	Jack B. Middleton	S.J. Aug. 30, 1971	Jan. 13, 1999

## MILFORD DISTRICT — Milford, Brookline, Amherst, Mason, Wilton, Lyndeborough, Mont Vernon — Hillsborough County

Milford District	J. Colin Lizotte	J. Sept. 14, 1964	Dec. 2, 1998
	William R. Drescher	S.J. Apr. 14, 1976	Aug. 29, 2012

## NASHUA DISTRICT — Nashua, Hudson, Pelham, Hollis, Litchfield — Hillsborough County

Nashua District	Aaron A. Harkaway	J. May 31, 1973	Dec. 24, 1987
	Arthur O. Gormley	S.J. Feb. 2, 1971	Oct. 30, 2001
	Nicholas Pantelas	A.J. May 4, 1973	Apr. 12, 1986

## NEW LONDON DISTRICT — New London, Wilmot, Newbury and Sutton — Merrimack County

New London District	George O. Shovan	J. Dec. 29, 1969	Jan. 17, 1980
	F. Graham McSwiney	S.J. Dec. 29, 1976	Oct. 7, 2012

## NEWPORT DISTRICT — Newport, Grantham, Croydon, Springfield, Sunapee, Goshen, Lempster, Washington — Sullivan County

Newport District	John C. Fairbanks	J. July 1, 1964	Oct. 20, 1993
	Gordon B. Flint	S.J. Dec. 29, 1976	Apr. 2, 2019

## OSSIPEE DISTRICT — Ossipee, Tamworth, Freedom, Effingham, Wakefield — Carroll County

Ossipee District	Lawrence J. Walsh	J. Mar. 15, 1965	May 18, 1994
	Peter H. Fauver	S.J. Jan. 5, 1977	July 18, 2017

## PETERBOROUGH DISTRICT — Peterborough, Hancock, Greenville, Greenfield, New Ipswich, Temple, Sharon — Hillsborough County

Peterborough District	Kenneth A. Brighton	J. July 1, 1964	Feb. 11, 1988
	Paul C. Cummings, Jr.	S.J. July 1, 1964	Aug. 27, 1983

## PLAISTOW DISTRICT — Plaistow, Hampstead, Kingston, Newton, Atkinson, Danville — Rockingham County

Plaistow District	Daniel H. Andernacht	J. Sept. 2, 1964	May 21, 1986
	Roy Daubenspeck	S.J. Sept. 2, 1964	Feb. 5, 1999

## PLYMOUTH DISTRICT — Plymouth, Bristol, Dorchester, Grotton, Wentworth, Rumney, Ellsworth, Thornton, Campton, Waterville Valley, Ashland, Hebron, Holderness, Bridgewater, Alexandria — Grafton County

Plymouth District	Leonard S. Sawyer	J. Nov. 30, 1965	June 14, 1995
	David L. Kent	S.J. Dec. 29, 1976	July 11, 2012

## DISTRICT COURTS

---

**PORTSMOUTH DISTRICT** — Portsmouth, Newington, Greenland, Rye,  
New Castle — Rockingham County
 

---

<i>Court</i>	<i>Name</i>		<i>Appointment</i>	<i>Limitation of Age</i>
Portsmouth District	Thomas E. Flynn, Jr.	J.	July 1, 1964	Aug. 25, 1992
	Alvin E. Taylor	S.J.	June 16, 1970	Mar. 7, 2003

---

**ROCHESTER DISTRICT** — Rochester, Milton, New Durham, Farmington,  
Strafford, Middleton — Strafford County
 

---

Rochester District	Richard F. Cooper	J.	Dec. 16, 1968	Aug. 12, 1985
	Robert A. Carigan	S.J.	Dec. 16, 1968	July 9, 2000

---

**SALEM DISTRICT** — Salem, Windham — Rockingham County
 

---

Salem District	Robert D. Marshall	J.	Jan. 7, 1976	June 28, 1997
	Urville J. Beaumont	S.J.	Apr. 3, 1974	Dec. 3, 2007

---

**SOMERSWORTH DISTRICT** — Somersworth, Rollinsford — Strafford  
County
 

---

Somersworth District	Clyde R. Coolidge	J.	June 25, 1975	Dec. 9, 2008
	Ovide R. Viel	S.J.	Apr. 14, 1976	Aug. 23, 1989

---

**WOLFEBORO DISTRICT** — Wolfeboro, Tuftonboro, Moultonborough,  
Sandwich, Brookfield — Carroll County
 

---

Wolfeboro District	George W. Walker	J.	Jan. 2, 1973	Apr. 22, 1999
	Robert C. Varney	S.J.	May 1, 1974	June 21, 2015

---

## MUNICIPAL COURTS

**ALTON MUNICIPAL — Belknap County — Laconia District**

<i>Court</i>	<i>Name</i>	<i>Appointment</i>	<i>Limitation of Age</i>
Alton	Archie A. Horne	J. Jan. 31, 1962	Dec. 11, 1984

**BETHLEHEM MUNICIPAL — Grafton County — Littleton District**

Bethlehem	Henry A. Greenlaw	J. July 29, 1963	June 8, 1985
	Elwyn L. Miller	S.J. Sept. 30, 1957	Sept. 24, 1981

**BRISTOL MUNICIPAL — Grafton County — Plymouth District**

Bristol	W. John Schofield	J. Jan. 31, 1962	July 23, 1983
---------	-------------------	------------------	---------------

**CANAAN MUNICIPAL — Grafton County — Lebanon District**

Canaan	Daniel W. Fleetham	J. Sept. 18, 1951	Feb. 5, 1982
--------	--------------------	-------------------	--------------

**EPPING MUNICIPAL — Rockingham County — Exeter District**

Epping	Kendall Chase	J. Jan. 30, 1959	Dec. 9, 1983
--------	---------------	------------------	--------------

**FARMINGTON MUNICIPAL — Strafford County — Rochester District**

Farmington	Eugene F. Nute	J. May 13, 1960	July 21, 1989
	Donald F. Whittum	S.J. Aug. 31, 1970	Jan. 8, 2006

**GREENVILLE MUNICIPAL — Hillsborough County — Peterborough District**

Greenville	Robert Taft	J. Dec. 15, 1958	May 19, 2000
------------	-------------	------------------	--------------

**HINSDALE MUNICIPAL — Cheshire County — Keene District**

Hinsdale	Eugene E. Gaffey	J. Jan. 30, 1959	July 27, 1994
----------	------------------	------------------	---------------

**LOUDON MUNICIPAL — Merrimack County — Concord District**

Loudon	Stanley H. Prescott	J. Nov. 16, 1959	Sept. 24, 1987
--------	---------------------	------------------	----------------

**MEREDITH MUNICIPAL — Belknap County — Laconia District**

Meredith	John H. Ramsey	J. Oct. 29, 1956	July 25, 1978
----------	----------------	------------------	---------------

**NEWMARKET MUNICIPAL — Rockingham County — Exeter District**

Newmarket	Russell H. McGuirk	J. June 30, 1959	Nov. 26, 1989
-----------	--------------------	------------------	---------------

**NORTHUMBERLAND — Coos County — Lancaster District**

Northumberland	Ralph C. Rowden	J. Jan. 31, 1962	May 17, 1987
----------------	-----------------	------------------	--------------

**PELHAM MUNICIPAL — Hillsborough County — Nashua District**

Pelham	J. Albert Lynch	J. Apr. 15, 1955	Mar. 28, 1992
--------	-----------------	------------------	---------------

**PITTSFIELD MUNICIPAL — Merrimack County — Concord District**

Pittsfield	Paul F. Giddis	J. Oct. 15, 1962	Oct. 14, 1986
	Bradley F. Kidder	S.J. Oct. 15, 1975	Oct. 8, 2009

## MUNICIPAL COURTS

---

RYE MUNICIPAL — Rockingham County — Portsmouth District

---

<i>Court</i>	<i>Name</i>	<i>Appointment</i>	<i>Limitation of Age</i>
Rye	Gerald F. Giles	J. Jan. 14, 1960	Dec. 17, 1999
	Douglas R. Grav	S.J. May 15, 1974	Apr. 26, 2003

---

WHITEFIELD MUNICIPAL — Coos County — Lancaster District

---

Whitefield	Willard A. Stoughton	J. Oct. 31, 1961	Feb. 4, 1986
------------	----------------------	------------------	--------------

---

WILTON MUNICIPAL — Hillsborough County — Milford District

---

Wilton	Charles B. Sullivan	J. Jan. 23, 1958	Aug. 20, 1991
	Robert H. Rowe	S.J. Dec. 20, 1972	June 18, 2002

---



**FEDERAL COURT ORGANIZATION**

## United States Circuit Court of Appeals for First Circuit

	Date of Appointment
Hon. Frank M. Coffin, Chief Judge, Portland, Me.	1965
Hon. Edward M. McEntee, Providence, R. I.	1965
Hon. Levin Campbell, Boston, Mass.	1974
District Court, District of New Hampshire	
Judge Hugh H. Bownes, Laconia	1968
Clerk, William H. Barry, Jr., Nashua	1969
U. S. Attorney, William J. Deachman, Concord	1973
Assistant U. S. Attorneys, W. H. D. Townley-Tilson, Concord	1973
Robert A Schwartz, Contoocook	1973
Marshal, Victor Cardosi, Rochester	1969
Chief Deputy, Richard Brunelle, Manchester	1965
Deputy Marshal, John A. Adams, Greenland	1970
Deputy Marshal, Isaac G. Hylton, Hooksett	1975
Deputy Marshal, Robert E. Weyersberg, Concord	1974
Judge in Bankruptcy, Joseph J. Betley, Manchester	1945
Magistrates, Peter J. Bourque, Manchester	1964
William H. Barry	1972
Robert Calamari, Lancaster	1974

The above court meets at Concord, the second Tuesday in January, the second Tuesday in April, and the fourth Tuesday in October; at Littleton, the third Tuesday in September.

COUNTY	Sheriff	Attorney	Treasurer
Belknap	Donald C. Alden, r & d Alton	Peter Makris, r Laconia	H. Max Wakeman, Jr., r Laconia
Carroll	Grant A. Floyd, r Sandwich	Frederic L. Cox, r Ossipee	G. Colby Weeks, r & d Freedom
Cheshire	Kenneth N. Lysitt, r Keene	Edward J. O'Brien, r Keene	Warren G. Allen, r Chesterfield
Coos	Emile A. Martineau, r & d Berlin	Pierre J. Morin, r Berlin	John D. Morton, Sr., r & d Berlin
Grafton	Herbert W. Ash, r & d Campton	John M. A. Rolli, r Bethlehem	Willard G. Bromage, Jr., r Littleton
Hillsborough	Lawrence J. Shea, d & r Manchester	Raymond A. Cloutier, d & r Goffstown	John J. McDonough, d Manchester
Merrimack	Ronald D. Daniels, Jr. r Hopkinton	John C. Boeckeler, r Concord	Richard D. Hanson, r Bow
Rockingham	George Sampson, r Brentwood	Carleton Eldredge, r Stratham	Winston H. Lothrop, r Exeter
Strafford	Edmund Flanagan, d Dover	Hamilton R. Krans, Jr., d Dover	Leo J. Cormier, d & r Rochester
Sullivan	John W. McCusker, r & d Claremont	Edward J. Tenney, II, r Claremont	Peter R. Lovely, r Newport

Register of Deeds	Register of Probate	Commissioners
Everett D. Wheeler, r & d Laconia	Dorothea R. Conly, r & d Laconia	(1) Dean Dexter, r, Laconia (2) Bradbury E. Sprague, r, Meredith (3) Henry T. Spear, r, Gilford
Percy Blake, r Tamworth	Ruth C. Eckoff, r Ossipee	E. Morton Leavitt, r, Ossipee Milburn F. Roberts, r, Conway Gordon O. Thayer, r, Tuftonboro
*Evelyn Chakalos Hubal, r Keene	Phyllis J. Parker, r Keene	(1) David G. Adams, r Westmoreland (2) David A. Barrett, r & d, Keene (3) Harold E. Savage, r, Rindge
Warren A. Bartlett, r & d Lancaster	A. Gladys MacLean, r & d Lancaster	(1) Marie C. Hawkinson, d & r, Berlin (2) Thomas R. Corrigan, r & d, Lancaster (3) Norman S. Brungot, r, Colebrook
Charles A. Wood, r & d Haverhill	Barbara J. Fortier, r & d Haverhill	(1) Barbara B. Hill, d, Lebanon (2) Ezra B. Mann II, r, Haverhill (3) Richard L. Bradley, r, Thornton
Joseph G. Maltais, d & r Manchester	C. Edward Bourassa, d & r Manchester	(1) Richard G. Dupont, d, Manchester (2) Maurice L. Noel, d, Nashua (3) Edward J. Lobacki, r, Peterborough
Kathleen M. Roy Guay, r & d Concord	Carol E. Ingraham, r & d Concord	(1) Edna C. McKenna, r, Concord (2) Albert M. Ayotte, r & d, Franklin (3) Peter J. Spaulding, r, Bradford
Edith F. Holland, r Exeter	Edward J. Howard, r & d Exeter	(1) John C. Driscoll, d, Portsmouth (2) Thomas M. Prentiss, r, Exeter (3) Ernest P. Barka, r, Derry
Laura D. Carey, d Dover	Margaret Waldron Ogden, d & r Dover	Andrew W. Courteau Sr., d, Dover Paul J. Dumont, d, Rochester John L. Flanagan, d, Dover
Zella Eastman LaForge, r & d Newport	Bernice M. Sawyer MacWilliams, r & d Newport	(1) Sam J. Nahil, r, Claremont (2) Remington B. Woodhull, r, Newport (3) Dana E. Olden, r, Charlestown

\*Elected as Evelyn Chakalos, married name Hubal

## INDEX

The titles on the following pages are arranged alphabetically with regard to the distinguishing word.

## EXECUTIVE

	Page
EXECUTIVE DEPARTMENT .....	738
STATE DEPARTMENT .....	739
TREASURY DEPARTMENT .....	743
ATTORNEY-GENERAL DEPARTMENT .....	754
Accountancy, State Board of (See Department of State) .....	739
Adjutant General .....	743
Administration and Control, Department of .....	743
Comptroller .....	743
Division of Accounts .....	744
Division of Purchase and Property .....	744
Business Supervisor .....	744
Assistant Business Supervisors .....	744
Director of Division of Records Management and Archives .....	744
Aeronautics Commission .....	744
Agriculture, College of .....	744
Agriculture, Department of .....	745
Board of Veterinary Medicine .....	747
Pesticides Control Board .....	747
Advisory Board .....	748
Air Pollution Control Commission .....	748
Alarm Installers, State Board of .....	750
American & Canadian French Cultural Exchange Commission .....	750
American Revolution Bicentennial Commission .....	751
Appeal, Board of (See Labor) .....	785
Apprenticeship Council, State (See Labor) .....	785
Architects, State Board of Registration for (See Department of State) .....	740
Arts, Commission on the .....	753
Athletic Commission, State (See Department of State) .....	740
Atlantic State Marine Fisheries Commission .....	753
Atomic Development Activities, Coordinator of .....	754
Attorney-General .....	754
Commission to Study Uniform State Laws .....	755
Charitable Trusts .....	755
Auctioneers, State Board of .....	740
Ballot-Law Commissioners (See Department of State) .....	741
Bank Commissioner .....	756
Bank Advisory Board .....	756
Barbers' Examining and Licensing Board (See Health and Welfare) .....	773

Cancer Commission, State .....	757
Charitable Trusts (See Attorney-General) .....	755
Children and Youth, N. H. Commission on .....	757
Chiropractic Examiners, Board of (See Department of State) .....	741
Civil Defense Advisory Council .....	758
Comptroller (See Department of Administration and Control) .....	743
Conciliation and Arbitration, State Board of (See Labor) .....	784
Connecticut River Valley Flood Control Commission .....	759
Conservation Committee, State .....	759
Coordinator of Federal Funds (See Governor) .....	738
Cosmetology, Board of (See Health and Welfare) .....	774
County Officers, State .....	828
Crime and Delinquency, Governor's Commission on .....	760
Current Use Advisory Board (See Revenue Administration) .....	803
Data Processing Commission .....	760
Dental Examiners, State (See Health and Welfare) .....	773
Economic Development, Division of (See Resources and Economic Development) .....	799
Education, Department of .....	761
Technical Institutes and Vocational-Technical Schools .....	762
Higher Educational and Health Facilities Authority, New Hampshire .....	763
Higher Education Loan Committee .....	763
School Building Authority, New Hampshire .....	764
Electricians' Board .....	764
Eminent Domain, Commission on .....	765
Employment Security, Department of .....	765
Unemployment Compensation Bureau .....	765
Unemployment Compensation Advisory Council .....	765
Engineers, Board of Registration for Professional (See Department of State) .....	741
Executive Department (See Governor) .....	738
Fire Control, State Board of (See Department of Safety) .....	808
Fish and Game Department .....	766
Shore Fisheries, Advisory Committee on .....	767
Foresters, Professional, State Board of Registration for .....	767
Fruit Marketing Committee, New Hampshire .....	768
Funeral Directors and Embalmers, State Board of Registration of (See Health and Welfare) .....	774
Governor (See Executive Department) .....	738
Greyhound Racing Commission, State .....	798
Health and Welfare, Department of .....	769
Health and Welfare Advisory Commission .....	769
Commissioner of Health and Welfare .....	770
Division of Public Health Services .....	772

Division of Welfare .....	771
Home for the Elderly, New Hampshire, Superintendent of .....	772
Division of Mental Health .....	771
N. H. Hospital, Superintendent .....	772
Laconia State School and Training Center, Superintendent .....	772
Barbers' Examining and Licensing Board .....	773
State Board of Examiners in Podiatry .....	773
New Hampshire State Board of Dental Examiners .....	773
State Board of Registration of Funeral Directors and Embalmers .....	774
Board of Registration of Cosmetology .....	774
Board of Registration in Medicine .....	775
Commission of Pharmacy and Practical Chemistry .....	775
State Radiation Control Agency .....	776
Technical Services in the Area of Health, Advisory Board on .....	777
Highways (See Public Works) .....	796
Historic Preservation Officer, State .....	778
Historic Preservation Review Board, State .....	778
Historical Commission, State .....	779
Home of the Elderly, New Hampshire, Superintendent of .....	772
Home of the Elderly, N. H. (See Health and Welfare) .....	772
Hospital, N. H. (See Health and Welfare) .....	772
Housing Commission, New Hampshire .....	779
Human Rights, N. H. Commission .....	780
Industrial Agents (See Resources and Economic Development) ...	801
Industrial Development Authority .....	780
Institutions, Board of Trustees of State .....	781
Youth Development Center, New Hampshire .....	781
State Prison, Board of Trustees .....	781
Probation, Board of .....	782
New Hampshire Veterans' Home, Board of Managers of .....	782
Insurance Department .....	783
Keene State College (See Agriculture, College of) .....	745
Labor, Department of .....	784
Conciliation and Arbitration, State Board of .....	784
State Apprenticeship Council .....	785
Board of Appeal .....	785
Laconia State School and Training Center (See Health and Welfare)	772
Library Commission, State .....	786
Liquor Commission, State .....	786
Maine-New Hampshire Interstate Bridge Authority .....	787
Medical Referees .....	787
Medicine, Board of Registration in (See Health and Welfare) ...	775
Mental Health, Division of (See Health and Welfare) .....	771
Merrimack River Valley Flood Control Commission .....	789
Milk Sanitation Board .....	789
Motor Vehicles, Division of (See Dept. of Safety) .....	805
Mount Washington Commission .....	789

New Hampshire Youth Development Center (See Institutions) . . .	781
Northeastern Forest Fire Protection Commission (See Resources and Economic Development) . . . . .	801
Oceanographic Foundation, New Hampshire . . . . .	790
Optometry, Board of Registration in (See Department of State) ..	742
Parks, Division of (See Resources and Economic Development) . . .	799
Parole, State Board of . . . . .	791
Passenger Tramway Safety Board (See Department of Safety) . . . .	807
Pastoral Counselors, Board of Examiners of . . . . .	791
Personnel Commission . . . . .	791
Pesticides Control Board (See Agriculture) . . . . .	747
Pharmacy and Practical Chemistry, Commission of (See Health and Welfare) . . . . .	775
Plymouth State College (See Agriculture, College of) . . . . .	745
Podiatry, State Board of Examiners (See Health and Welfare) . . . .	773
Poet Laureate . . . . .	792
Police Commission . . . . .	792
Police, State (See Department of Safety) . . . . .	807
Port Authority, N. H. State (See Resources and Economic Development) . . . . .	800
Post-Secondary Education Commission . . . . .	793
Prison, State (See Institutions) . . . . .	781
Probation Department (See Institutions) . . . . .	782
Psychologists, Board of Examiners of . . . . .	795
Public Employee Labor Relations Board . . . . .	795
Public Utilities Commission . . . . .	796
Public Works and Highways, Commissioner of . . . . .	796
Racing Commission, State . . . . .	797
Racing Commission, State Greyhound . . . . .	798
Radiation Control Agency (See Health and Welfare) . . . . .	776
Real and Personal Property Appraisals (See Revenue Administration)	803
Real Estate Commission, The New Hampshire . . . . .	798
Resources and Economic Development . . . . .	799
Division of Forests and Lands . . . . .	799
Division of Economic Development . . . . .	799
Division of Parks and Recreation . . . . .	799
Advisory Commission . . . . .	799
N. H. State Port Authority . . . . .	800
Northeastern Forest Fire Protection Commission . . . . .	801
Industrial Agents . . . . .	801
Retirement System, New Hampshire . . . . .	801
Revenue Administration, Department of . . . . .	803
Administration Division . . . . .	803
Audit Division . . . . .	803
Collections Division . . . . .	803
Municipal Services Division . . . . .	803
Property Appraisal Division . . . . .	803

Returns Processing Division .....	803
Current Use Advisory Board .....	803
Saco Watershed Commission .....	804
Safety, Department of .....	805
Division of Motor Vehicles .....	805
Traffic Safety Commission .....	805
Division of State Police .....	807
Division of Safety Services .....	807
Passenger Tramway Safety Board .....	807
State Board of Fire Control .....	808
School Building Authority, New Hampshire (See Education) .....	764
Secretary of State .....	739
Shore Fisheries, Advisory Committee on (See Fish and Game) .....	767
Shorthand Court Reporting Advisory Board .....	809
Standardbred Breeders and Owners Development Agency .....	809
State-Capital-City Planning Board .....	810
Surveyors, Land, State of Registration for .....	742
Sweepstakes Commission, State .....	810
Taxation, Board of .....	810
Technical Institutes and Vocational-Technical Schools (See Education) .....	762
Traffic Safety Commission (See Dept. of Safety) .....	805
Transportation Authority, New Hampshire .....	811
Treasurer, State .....	743
Unemployment Compensation Advisory Council (See Employment) .....	765
Unemployment Compensation Bureau (See Employment) .....	765
Uniform State Laws, Commission to Study (See Attorney General) .....	755
University of New Hampshire (See Agriculture, College of) .....	745
Veterans' Council .....	812
Veterans' Home (See Institutions) .....	782
Veterinary Medicine, Board of (See Agriculture) .....	747
Water Pollution Control Commission, New England .....	812
Water Resources Board, New Hampshire .....	813
Water Supply and Pollution Control Commission, New Hampshire .....	813
Welfare, Division of (See Health and Welfare) .....	771
Workmen's Compensation Review Commission .....	814
Youth Development Center, New Hampshire (See Institutions) ...	781

### LEGISLATIVE

President of the Senate .....	815
Speaker of the House of Representatives .....	815
Legislative Budget Assistant .....	815
Deputy Legislative Budget Assistant .....	815
Legislative Services Director .....	815



**JUDICIARY**

Supreme Court .....	816
Superior Court .....	816
Judicial Referee .....	817
Judicial Council .....	817
Judges of Probate .....	818
State Reporter .....	818
Clerk of Supreme Court .....	818
Clerks of Superior Court .....	819
Justices and Special Justices — District and Municipal Courts ....	820
Federal Court Organization .....	827

**COUNTY GOVERNMENT**

County Officers .....	828
-----------------------	-----

Printed by **THE EVANS PRINTING CO., INC.**  
**Concord, N. H.**

Bound by **NEW HAMPSHIRE BINDERY**  
**Concord, N. H.**







