



Governor JOHN H. SUNUNU

State of New Hampshire

MANUAL

for the

GENERAL COURT

1987

No. 50

PUBLISHED BY THE
DEPARTMENT OF STATE

WILLIAM M. GARDNER
Secretary of State

ROBERT P. AMBROSE
Deputy Secretary of State

Edited by
CHRISTOPHER MORGAN

Compiled by
KAREN H. LADD

Concord, New Hampshire

1987

CONTENTS

Declaration of Independence	1
Article by Russell Chase	5
Article by Jere Daniell	10
United States Constitution	21
New Hampshire Constitution	67
Chief Executives	97
Justices of Supreme Court	104
Justices of Superior Court	106
U.S. Senators	107
Congressmen	109
Presidents of the Senate	112
Speakers of the House	114
Department of State	116
Treasury	118
Attorneys-General	119
Senators	121
Presidential Electors	151
Population and Area	157
Towns and Wards	162
Voter Turnout	168
Direct Primary	175
General Election	273
Constitutional Question	336
State Government	351
Index to 1987 Red Book	469
Index to Constitutional Amendments	475
Index to Red Books 1-49	479

NHamp
 328.74
 N53m
 1987

K2
 Jh
 37-1
 .N4
 1987

1-
 3-
 4-
 5-

PREFACE

The publication of the 1987 Manual for the General Court marks the 50th volume published in this series. With this volume, we celebrate the centennial of this book, initiated one hundred years ago by the 1887 legislature to provide information about New Hampshire state government and its public affairs.

Prior to 1887, this information was available annually in a publication called the New Hampshire Register. This publication included election statistics and legislative and executive branch information.

Beginning with its first edition, the Manual for the General Court, commonly known as the Red Book, has been published each biennium. Hosea Ballou Carter of Hampstead, a political jack-of-all-sorts, compiled the early statistics. The legislature often hired Carter to do various tasks, and it is recorded that in 1880 he served as chairman of the committee on credentials in the Republican State Convention, and the following day, he served in the same position in the Democratic State Convention.

Carter was a self-styled hustler, who in retrospect must have been a delight to know. He had no formal schooling, labelled himself "Hozee," and at 58, when given to wearing a skull cap in public, wrote of himself:

Hozee has hustled as a cyclopedia canvasser, a patent medicine manufacturer, a sewing machine agent, a safe salesman, a desk drummer, a typewriter expert, an editor, a statistician, a detective, a railroad commissioner, a publisher, a politician, a candidate, an office-holder, and even now (1892) he is hustling as chief clerk of the newly created New Hampshire Bureau of Labor.*

During the last one hundred years each Red Book has provided election statistics for primary and general elections during that biennium, and also general information about state government. Some editions also included historic information about New Hampshire and its state government.

This fiftieth edition includes a general index of all previous volumes, which lists various features of previous books, historic information, and the volumes and pages where this information can be located.

William M. Gardner

*NOTE: Refer to the 1977 edition of the Manual for the General Court for more information regarding Carter and earlier volumes of the Red Book.

The Declaration of Independence is generally regarded as one of the most famous documents in the history of the world. On June 10, 1776, the Continental Congress appointed a committee, consisting of Thomas Jefferson, Benjamin Franklin, John Adams, Roger Sherman and Robert R. Livingston to draft a Declaration of Independence.

Jefferson wrote out a rough draft of the Declaration, which was carefully revised by the committee and presented to Congress for adoption. After some further slight revisions by that body, it was adopted on July 4, 1776, at Philadelphia.

The parchment with the original signatures was deposited with the Department of State when the government was organized in 1789.

The original Declaration of Independence was transferred from the Department of State by direction of the late President Warren G. Harding to the Library of Congress. The Declaration was moved from the Library of Congress in 1952 at the direction of Congress and transferred to the National Archives Building where it rests today.

THE DECLARATION OF INDEPENDENCE

Made by the Original Thirteen States in Congress at Philadelphia
Unanimously adopted July 4, 1776

When, in the course of human events, it becomes necessary for one people to dissolve the political bands which have connected them with another, and to assume, among the powers of the earth, the separate and equal station to which the laws of nature and of nature's God entitle them, a decent respect to the opinions of mankind requires that they should declare the causes which impel them to the separation.

We hold these truths to be self-evident, that all men are created equal, that they are endowed, by their Creator, with certain unalienable rights, that among these are life, liberty, and the pursuit of happiness. That to secure these rights, governments are instituted among men, deriving their just powers from the consent of the governed, that whenever any form of government becomes destructive of these ends, it is the right of the people to alter or to abolish it, and institute new government, laying its foundation on such principles, and organizing its powers in such form as to them shall seem most likely to effect their safety and happiness. Prudence, indeed, will dictate that governments long established, should not be changed for light and transient causes; and accordingly all experience hath shown that mankind are more disposed to suffer, while evils are sufferable, than to right themselves by abolishing the forms to which they are accustomed. But when a long train of abuses and usurpations, pursuing invariably the same object, evinces a design to reduce them under absolute despotism, it is their right, it is their duty, to throw off such government, and to provide new guards for their future security. Such has been the patient sufferance of these Colonies, and such is now the necessity which constrains them to alter their former systems of government. The history of the present King of Great Britain is a history of repeated injuries and usurpations, all having in direct object the establishment of an absolute tyranny over these States. To prove this, let facts be submitted to a candid world.

He has refused his assent to laws, the most wholesome and necessary for the public good.

He has forbidden his governors to pass laws of immediate and pressing importance, unless suspended in their operation till his assent should be obtained; and when so suspended, he has utterly neglected to attend to them.

He has refused to pass other laws for the accommodation of large districts of people, unless those people should relinquish the right of representation in the legislature, a right inestimable to them, and formidable to tyrants only.

He has called together legislative bodies at places unusual, uncomfortable, and distant from the depository of their public records, for the sole purpose of fatiguing them into compliance with his measures.

He has dissolved representative houses repeatedly, for opposing with manly firmness his invasions on the rights of the people.

He has refused for a long time, after such dissolutions, to cause others to be elected, whereby the legislative powers, incapable of annihilation, have returned to the people at large for their exercise; the State remaining, in the meantime exposed to all the dangers of invasion from without, and convulsions within.

He has endeavored to prevent the population of these States; for that purpose obstructing the laws for naturalization of foreigners, refusing to pass others to encourage their migrations hither; and raising the conditions of new appropriations of lands.

He has obstructed the administration of justice by refusing his assent to laws for establishing judiciary powers.

He has made judges dependent on his will alone, for the tenure of their offices, and the amount and payment of their salaries.

He has erected a multitude of new offices, and sent hither swarms of officers to harass our people, and eat out their substance.

He has kept among us, in times of peace, standing armies, without the consent of our legislatures.

He has affected to render the military independent of and superior to the civil power.

He has combined with others to subject us to a jurisdiction foreign to our constitution and unacknowledged by our laws; giving his assent to their acts of pretended legislation:

For quartering large bodies of armed troops among us:

For protecting them, by a mock trial, from punishment for any murders which they should commit on the inhabitants of these States:

For cutting off our trade with all parts of the world:

For imposing taxes on us without our consent:

For depriving us, in many cases, of the benefits of trial by jury:

For transporting us beyond seas to be tried for pretended offenses:

For abolishing the free system of English laws in a neighboring province establishing therein an arbitrary government, and enlarging its boundaries, so as to render it at once an example and fit instrument the same absolute rule into these colonies:

For taking away our charters, abolishing our most valuable laws, and altering fundamentally the forms of our governments:

For suspending our own legislatures, and declaring themselves invested with power to legislate for us in all cases whatsoever.

He has abdicated government here, by declaring us out of his protection, and waging war against us.

He has plundered our seas, ravaged our coasts, burnt our towns, and destroyed the lives of our people.

He is, at this time, transporting large armies of foreign mercenaries to complete the works of death, desolation, and tyranny, already begun, with circumstances of cruelty and perfidy, scarcely paralleled in the most barbarous ages, and totally unworthy the head of a civilized nation.

He has constrained our fellow citizens, taken captive on the high seas, to bear arms against their country, to become the executioners of their friends and brethren, or to fall themselves by their hands.

He has excited domestic insurrections amongst us, and has endeavored to bring on the inhabitants of our frontiers, the merciless Indian savages, whose known rule of warfare is an undistinguished destruction of all ages, sexes, and conditions.

In every stage of these oppressions we have petitioned for redress in the most humble terms: our repeated petitions have been answered only by repeated injury. A prince whose character is thus marked by every act which may define a tyrant, is unfit to be the ruler of a free people.

Nor have we been wanting in attentions to our British brethren. We have warned them, from time to time, of attempts by their legislature to extend an unwarrantable jurisdiction over us. We have reminded them of the circumstances of our emigration and settlement here. We have appealed to their native justice and magnanimity, and we have conjured them by the ties of our common kindred to disavow these usurpations, which would inevitably interrupt our connections and correspondence. They too have been deaf to the voice of justice and of consanguinity. We must, therefore, acquiesce in the necessity which denounces our separation, and hold them, as we hold the rest of mankind, enemies in war, in peace friends.

We, therefore, the Representatives of the United States of America, in General Congress assembled, appealing to the Supreme Judge of the world for the rectitude of our intentions, do in the name, and by authority of the good people of these Colonies, solemnly publish and declare, That these United Colonies, are, and of right ought to be, *free and independent States*; that they are absolved from all allegiance to the British crown, and that all political connexion between them and the State of Great Britain is, and ought to be, totally dissolved; and that as *free and independent States*, they have full power to levy war, conclude peace, contract alliances, establish commerce, and to do all other acts and things which *independent States*, may of right do. And for the support of this declaration, with a firm reliance on the protection of Divine Providence we mutually pledge to each other our lives, our fortunes, and our sacred honour.

JOHN HANCOCK

New Hampshire

Josiah Bartlett,
Wm. Whipple,
Matthew Thornton.

Massachusetts Bay

Saml. Adams,
John Adams,
Robt. Treat Paine,
Elbridge Gerry.

Rhode Island

Step. Hopkins,
William Ellery.

Pennsylvania

Robt. Morris,
Benjamin Rush,
Benja. Franklin,
John Morton,
Geo. Clymer,
Jas. Smith,
Geo. Taylor,
James Wilson,
Geo. Ross.

Delaware

Caesar Rodney,
Geo. Read,
Thos. M'Kean.

Connecticut

Roger Sherman,
Sam'el Huntington,
Wm. Williams,
Oliver Wolcott.

New York

Wm. Floyd,
Phil Livingston,
Frans. Lewis,
Lewis Morris.

New Jersey

Richd. Stockton,
Jno. Witherspoon,
Fras. Hopkinson,
John Hart,
Abra. Clark.

South Carolina

Edward Rutledge,
Thos. Heyward, Junr.,
Thomas Lynch, Junr.,
Arthur Middleton.

Maryland

Samuel Chase,
Wm. Paca,
Thos. Stone,
Charles Carroll of
Carrollton.

Virginia

George Wythe,
Richard Henry Lee,
Th. Jefferson,
Benja. Harrison,
Thos. Nelson, Jr.,
Francis Lightfoot Lee,
Carter Braxton.

North Carolina

Wm. Hooper,
Joseph Hewes,
John Penn.

Georgia

Button Gwinnett,
Lyman Hall,
Geo. Walton.

IN CONGRESS,
January 18, 1777.

Ordered:

That an authenticated copy of the Declaration of Independency, with the names of the Members of Congress subscribing the same, be sent to each of the United States, and that they be desired to have the same put on record.

By order of Congress.

JOHN HANCOCK,
President.

Attest, Chas. Thomson,
Secy.

A true copy,
John Hancock,
Presidt.

THE UNITED STATES CONSTITUTION

A Bicentennial Review

By Russell C. Chase

Chairman of

The New Hampshire Bicentennial Commission on the
United States Constitution

My country—yours and mine—is two hundred years old!

That, in itself, is not outstanding. Many nations have existed in one form or another for much longer periods. Egypt, China, Rome, Greece, England and others have far outstripped this time.

The circumstances that makes my country outstanding is that the United States of America is operating under a written form of government, under a Constitution, that is now two centuries old. No other country now existing can make this claim.

Two hundred years ago fifty-five representatives of the independent states met in Philadelphia to resolve the governmental problems then existing under the "Articles of Confederation." The names of many of the delegates are popularly known because of their activities during the Revolution or prominence gained later. Among these were Washington, Franklin, Hamilton, Madison and Robert Morris. John Langdon and Nicholas Gilman represented New Hampshire.

During the summer months of 1787, the Convention drafted the Constitution under which we still operate. They said:

"We the People of the United States, in order to form a more perfect Union, establish Justice, ensure Domestic Tranquility, provide for the Common Defense, promote the General Welfare, and secure the Blessings of Liberty to ourselves and our posterity do ordain and establish this Constitution for the United States of America."

The records indicate their strong differences, their difficulties in reaching compromises, their reservations held beyond the days of completion. The fundamental belief that the Constitution should not exist without a Bill of Rights caused several Convention members to refuse to sign the completed document. This was corrected in 1791.

The work of the Constitutional Convention has been called, "The Miracle of Philadelphia." William Gladstone, British Prime Minister in the late 1800's, wrote, "I have always regarded that Constitution as the most remarkable work known to me in modern times to have been produced by the human intellect at a single stroke (so to speak) in its application to political affairs."

It has been said that it would be difficult to find a group of men more qualified by knowledge of the history of governments and the experience of living under the yoke of an unpopular government in which they had little participation. Further, many had taken part in the development of their State Constitutions. Paramount in their concerns were the dangers of centralized power and the arrogance of unquestioned laws emanating from an unreachable source.

Their solution, as we know, was to recognize:

- (1) That government should originate in the people governed;
- (2) That, though generally, people believed in a supreme being, a religion

should not be a part of natural politics; and

- (3) That a three-pronged government with carefully designed checks and balances would enable the nationally elected representatives and officers to perform their duties and still protect the rights of the citizens.

It has worked.

Some have claimed the Constitution is not specific enough to carry out the "original intentions of its drafters." Others say it is arrogance for us, today, to claim knowledge of their intentions. Some say our decisions and changes by Supreme Court rulings go far afield of the original thoughts indicated by the historic record of the convention debates. Others claim all changes have been properly made and show that the true strength of the document lies in its flexibility that allows it to meet the requirements of a changing world.

The words of Benjamin Franklin come to mind. The anecdote is told that as Franklin was leaving the last Convention meeting, a lady approached him and inquired, "Mr. Franklin, what form of government did you design?" Franklin is reported to reply, "A Republic, Madam, if you can keep it."

No attempt to moralize is offered here. However, it seems evident that his successful form of government, based on the supremacy of the people, can only be "kept" if the people act in performing and protecting their function in the governmental design.

In the spring of 1787, New Hampshire was asked to send delegates to a Convention in Philadelphia to meet on May 14, "to take into consideration the situation of the United States, to devise such further provisions as shall appear to them necessary to render the Constitution of the Federal Government adequate to the exigencies of the Union."

This invitation obviously referred to the existing Constitution then called "The Articles of Confederation." Hence, it would appear that the upcoming Convention was limited to potential improvements in that document. As we now know, the Convention discarded the Articles of Confederation and developed the Constitution we use today.

New Hampshire appointed John Langdon and Nicholas Gilman. Both were serving in Congress which was meeting in New York. Although appointed, no funds to cover expenses were available. Two reports covering the financial problem exist. One suggests that New Hampshire politicians were not too sure the Convention should meet, and even if it did, that it could resolve the national problems. The other, and generally considered accurate, is that the Legislature was unable to raise the money to support the delegates. In either case, the delegates from New Hampshire did not arrive in Philadelphia until July 23, when much of the work had been completed. Even then, it had been necessary for John Langdon to pay both his and Gilman's expenses. He was later reimbursed.

Though they represented a small state, they supported the majority group which advocated an effective federal government.

An article from a New Hampshire newspaper reads:

"Portsmouth (New Hampshire) May 19. We are authorized to inform our readers that the probability of the honorable delegates from this state not attending the convention in Philadelphia, causes great uneasiness in the

minds of the true Whigs of New Hampshire, and will occasion a considerable inspection into the state of our finance.

Near one quarter part of the towns in this state have resolved not to send any representatives to the ensuing General Court. A correspondent supposes this circumstance will greatly accelerate public benefits."

The following biographies are copied from "Signers of the Constitution" printed by the U.S. Department of the Interior.

NICHOLAS GILMAN

Member of a distinguished New Hampshire family and second son in a family of eight, Nicholas Gilman was born at Exeter in 1755. He received his education in local schools and worked at his father's general store. When the War of Independence began, he enlisted in the New Hampshire element of the Continental Army, soon won a captaincy, and served throughout the war.

Gilman returned home, again helped his father in the store, and immersed himself in politics. In the period 1786-88 he sat in the Continental Congress, though his attendance record was poor. In 1787 he represented New Hampshire at the Constitutional Convention. He did not arrive in Philadelphia until July 21, by which time much major business had already transpired. Never much of a debater, he made no speeches and played only a minor part in the deliberations. He did, however, serve on the committee on postponed matters. He was also active in obtaining New Hampshire's acceptance of the Constitution and in shepherding it through the Continental Congress.

Gilman later became a prominent Federalist politician. He served in the U.S. House of Representatives from 1789 until 1797; and in 1793 and 1797 was a Presidential elector. He also sat in the New Hampshire legislature in the years 1795, 1802, and 1804, and in 1805-8 and 1811-14 held the office of State treasurer.

Meantime, Gilman's political philosophy had begun to drift toward the Democratic-Republicans. In 1802, when he was defeated for the U.S. Senate, President Jefferson appointed him as a bankruptcy commissioner, and 2 years later as a Democratic-Republican he won election to the U.S. Senate. He was still sitting there when he passed away at Philadelphia, while on his way home from the Nation's Capital, in 1814 at the age of 58. He is interred at the Winter Street Cemetery at Exeter.

JOHN LANGDON

Langdon was born in 1741 at or near Portsmouth, N.H. His father, whose family had emigrated to America before 1660, was a prosperous farmer who sired a large family. The youth's education was intermittent. He attended a local grammar school, worked as an apprentice clerk, and spent some time at sea. Eventually, he went into the mercantile business for himself and prospered.

Langdon, a vigorous supporter of the Revolution, sat on the New Hampshire committee of correspondence and a nonimportation committee. He also attended various patriot assemblies. In 1774 he participated in the seizure and confiscation of British munitions from the Portsmouth fort.

The next year, Langdon served as speaker of the New Hampshire assembly and also sat in the Continental Congress (1775-76). During the latter year, he accepted a colonelcy in the militia of his State and became its agent for British prizes on behalf of the Continental Congress, a post he held throughout the war. In addition, he built privateers

for operations against the British—a lucrative occupation.

Langdon also actively took part in the land war. In 1777 he organized and paid for Gen. John Stark's expedition from New Hampshire against British Gen. John Burgoyne and was present in command of a militia unit at Saratoga, N.Y., when the latter surrendered. Langdon later led a detachment of troopers during the Rhode Island campaign, but found his major outlet in politics. He was speaker of the New Hampshire legislature from 1777 to 1781. In 1777, meantime, he had married Elizabeth Sherburne, who was to give birth to one daughter.

In 1783 Langdon was elected to the Continental Congress; the next year, to the State senate; and the following year, as president, or chief executive of New Hampshire. In 1784 he built a home at Portsmouth. In 1786-87 he was back again as speaker of the legislature, and during the latter year for the third time in the Continental Congress.

Langdon was forced to pay his own expenses and those of Nicholas Gilman to the Constitutional Convention because New Hampshire was unable or unwilling to pay them. The pair did not arrive at Philadelphia until late July, by which time much business had already been consummated. Thereafter, Langdon made a significant mark. He spoke more than 20 times during the debates and was a member of the committee that struck a compromise on the issue of slavery. For the most part, his sympathies lay on the side of strengthening the national Government. In 1788, once again as State president (1788-89), he took part in the ratifying convention.

From 1789 to 1801 Langdon sat in the U.S. Senate, including service as the first President pro tem for several sessions. During these years, his political affiliations changed. As a supporter of a strong central Government, he had been a member of the Federalist Party, but by the time of Jay's Treaty (1794) he was opposing its policies. By 1801 he was firmly backing the Democratic-Republicans.

That year, Langdon declined Jefferson's offer of the secretaryship of the Navy. Between then and 1812, he kept active in New Hampshire politics. He sat again in the legislature (1801-5), twice holding the position of speaker. After several unsuccessful attempts, in 1805 he was elected as Governor and continued in that post until 1811 except for a year's hiatus in 1809. Meantime, in 1805, Dartmouth College had awarded him an honorary doctor of laws degree.

In 1812 Langdon refused the Democratic-Republican Vice-Presidential nomination on the grounds of age and health. He enjoyed retirement for another 7 years before he died at the age of 78. His grave is at Old North Cemetery in Portsmouth.

NEW HAMPSHIRE'S CELEBRATION

New Hampshire will join the country in recognizing the official Bicentennial birthday on September 17, 1987.

The State has taken historic pride in becoming the 9th and Deciding State to approve the Constitution. On June 21, 1988, the Bicentennial of this event will receive special attention.

Leading to these special dates, the New Hampshire Bicentennial Commission on the U.S. Constitution has embarked on a number of programs.

A research program of eight New Hampshire communities to study the people, their way of living, their interests and attitudes and perhaps, basically, the answers to the question:

“Why did some of us believe the New Constitution was the correct answer to the Country’s ills, while others, with equal sincerity, rejected it?”

The researched material is expected to be printed for public discernment. It has become the background material for a public display piece—already displayed across the State and to be used during the celebration period. It is entitled, “Building a Nation, Building a State.”

A Reader’s Theater presentation has been written by David Magdison of the University of New Hampshire. The script is based on the debates held during New Hampshire’s two Commission meetings. Presentations by U.N.H. student actors have been made and will continue during the celebration period. Channel 11, the State public television station, recorded the first presentation and the VCR tape is available.

A commemorative medal recognizing New Hampshire’s 9th and Deciding petition has been struck and is being sold.

The original document announcing the State’s approval is available in reproduction.

A logo has been adopted.

The Commission is working on other projects in conjunction with the National Bicentennial Commission:

A display of the Magna Carta during the 1987 Summer.

Commemorative U.S. postage stamps.

Endorsement of several programs instituted by other organizations.

An adult education program.

Much of the above has been developed in cooperation with the New Hampshire Council for the Humanities. The Commission is grateful for their participation.

Funds have been made available by legislative appropriations and gifts from individuals and business and industrial organizations.

IDEOLOGY AND HARDBALL: RATIFICATION OF THE FEDERAL CONSTITUTION IN NEW HAMPSHIRE

by Professor Jere Daniell
Dartmouth College

At 1:00 PM, June 21, 1788 a convention of town delegates meeting at Concord, New Hampshire ratified the proposed federal constitution by a vote of fifty-seven to forty-seven. The vote capped a lengthy and often acrimonious constitutional conflict which had divided state inhabitants for more than nine months. The opponents of ratification — initially a majority of the convention delegates — deeply distrusted the idea of voluntarily granting to any distant and unknown political authority powers recently won at such personal and collective sacrifice. Supporters of the new plan of union felt just as deeply that a strengthened national government was necessary to fulfill the promise of successful revolution and that New Hampshire citizens would gain far more from union than they would lose. These ideological lines were drawn early in the conflict; relatively few individuals subsequently changed their minds.

Hard nosed politics decided the issue. The Federalists, those supporting ratification, simply outmaneuvered the anti-Federalists. They used influence in the state government to delay consideration of the plan until neighboring Massachusetts acted and to maximize their representation when ratification proceedings did begin. When the convention first met in February the Federalists arrived early, elected a committee to determine convention procedures, skillfully used those procedures to prevent a final vote — which they feared would be negative — and obtained adjournment until June. In the interim they worked long and hard for the June session. The final vote provided convincing evidence of their political skills.

Constitutionalism in Revolutionary New Hampshire

The ratification struggle took place in a state with a recent history of extended constitutional debate. Disputes over the proper structure of government had erupted in the mid-1770's and continued throughout the war years. The disputes reflected both ideological disagreements and competition for power among inhabitants of New Hampshire's three major subregions, the Piscataqua, Merrimack and Connecticut River watersheds. Piscataqua residents, from Portsmouth and Exeter especially, had dominated the pre-revolutionary government and accumulated a great deal of wealth largely through external trade. Not surprisingly, their constitutional arguments indicated a desire to preserve as much of the status quo as possible. Citizens in the rapidly growing central part of the state drained by the Merrimack had been poorly represented in the colonial government and used the revolution to assert themselves at the expense of the seacoast. Their fundamental constitutional stance emphasized local rather than state authority and control of state government by town delegates elected to a broadly representative legislature. Leaders in the Connecticut River valley communities tended to articulate beliefs which would free them from subordination to the more populated eastern parts of the state.

The first serious trouble occurred before passage of the Declaration of Independence. The only province in New England without a formal charter of incorporation, New Hampshire was left without legal government when the last royal governor, John Wentworth, fled in the summer of 1775. Town delegates from throughout New Hampshire created an extra-legal provincial congress which gradually took over responsibilities

previously exercised by Wentworth and the General Court. The congress, which contained far broader town representation than its colonial predecessor, adopted a written constitution in January 1776. The constitution legitimized the congress by making it New Hampshire's official House of Representatives by authorizing the new house to create an upper legislative body called the Council.

Adoption triggered a brief but dramatic protest movement. Western spokesmen criticized the new arrangement because it perpetuated eastern political domination. A few seacoast writers also complained about the specific form of government, but more argued simply that adoption of any constitution was premature. Portsmouth's delegates at the congress returned home and helped call a town meeting which voted unanimously to petition for reconsideration. Portsmouth also voted to send letters urging other towns to "remonstrate likewise." By the end of January eleven different Piscataqua communities and twelve individual provincial congress delegates had submitted formal protests. The congress as a whole compromised by asking the Continental Congress if taking up government had been a mistake. That body, however, never replied, and the formal Declaration of Independence ended conflict over adoption of the state's first constitution.

The next testing of constitutional attitudes had to do with national, not state government. In late 1777 New Hampshire was asked to ratify the Articles of Confederation. Partly because of the earlier controversy, the legislature decided to submit the document to individual towns before acting. The towns, although most reported general approval, made clear their commitment to state sovereignty. The citizens of Hawke (now Danville) complained that binding all states by a vote of only nine was "too prerogative"; Wilton argued that giving Congress the right to declare war bestowed "a power greater than the King of Great Britain in Council ever had"; numerous towns worried about New Hampshire's interests being compromised by insensitive central officials. Not a single town suggested that the Articles provided the Continental Congress with insufficient power. Complaints about the Articles granting too much power were concentrated in areas where anti-Federalism subsequently became strong.

Meanwhile two major and closely interrelated constitutional problems had begun to buffet the state. Both were triggered by dissatisfaction with the document so hastily adopted by the provincial congress early in 1776. A group of town leaders from the Connecticut River valley renewed complaints that the new form of state government left their communities underrepresented and demanded that a convention be called to rewrite the constitution. Portsmouth area critics of state government joined in the demand for a state constitutional convention. The legislature, after testing public sentiment, voted to hold such a gathering in the summer of 1778. By that time the western rebels had decided their towns would be better off joining the self-created state of Vermont across the river. Thus New Hampshire wrestled simultaneously with its own secession crisis and with a constitutional reform movement where existing authority supposedly was accepted. It took nearly five years to put down the western rebellion. Obtaining approval for a new plan of government took even longer.

The western rebellion was more than a constitutional conflict. It involved a complex mix of legal, demographic, geographic, and political factors all related to New Hampshire's colonial history. Constitutional questions, however, dominated the reasoning of the malcontents. They argued that the revolution had severed all governmental bonds of allegiance except those of the individual to his town. Towns therefore had the right to join whatever state their voters chose. The New Hampshire constitution, which classed small towns together for purposes of representation, had violated the fundamental right of each town to elect a member to the General Court, a right which towns in Connecticut

enjoyed. Furthermore, the constitution created a government with serious structural weaknesses which virtually guaranteed that seaboard inhabitants would dominate affairs. The Vermont constitution, on the other hand recognized the fundamental equality of all towns, accorded them representation, and in general seemed based on sound constitutional principals. In 1778 sixteen valley towns east of the river formally voted to join Vermont.

Constitutional issues were subordinated in the latter stages of rebellion. Vermont first accepted, then rejected the seceding towns. When community leaders on both sides of the river launched a campaign to have all towns east of the Green Mountains become part of New Hampshire, the Vermont legislature reannexed the original sixteen plus twenty-two more. This "second union" lasted until leaders in both governments withdrew support from the idea of any change in state boundaries. Meanwhile several spokesmen for the Continental Congress, including George Washington, expressed disapproval of the entire secession movement. The rebellion was over by 1783.

Acceptance of existing state authority by western leaders stemmed in part from constitutional reform within New Hampshire. The convention which met in 1778 had not accomplished much: its proposals were overwhelmingly rejected by the voters when submitted to town meetings for approval. But the existing constitution had been enacted only for the duration of hostilities. As it became apparent the war would soon end the legislature called a second convention and ordered it to remain in session, amending its proposals until ratification by the citizenry.

That proved easier said than done. The convention first met in the summer of 1781. Dominated by Portsmouth area delegates—including John Langdon and John Pickering, who would play key roles in ratification of the Federal Constitution—it first recommended a constitution which eliminated town representation entirely and provided such high property qualifications for state officeholding that few supporting votes could be obtained. A second proposal, much more moderate in content, was similarly rejected. Finally, in the fall of 1783, the convention submitted a document which a majority of those voting accepted. The constitution provided for a popularly elected President, a Senate made up of county delegates, and a House of Representatives which gave each town with 150 voters the right to choose a member. Small communities would be "classed," or combined, for purposes of representation. The rapidly growing western town, then could see their influence increasing as the years passed. The following June a state government chosen under the new system met for the first time.

Thus, by the middle of the 1780's, the politically active portion of New Hampshire's population had extensive experience in constitutional matters. Citizens shared certain assumptions. They believed in representative government. They believed that such government should have separate executive, legislative and judicial branches, and that the powers of each should be defined by a written constitution. Constitutions, in turn, should be drafted by individuals representing subunits of government—towns for state constitutions and states for any national constitution—and all proposed constitutions subject to close examination by voters in those subunits. They accepted the basic logic of a three tiered system of local, state, and national authority. The whole arrangement they labeled "federated republicanism."

Within that pattern of shared assumptions, however, there was much disagreement. Individuals differed on how authority should be distributed among the three levels of power; until now controversies had concentrated on local and state relationships, but that would soon change. Two regions of the state—the eastern seacoast area and the western Connecticut River valley—had a long history of dissatisfaction with

constitutional arrangements shaped largely by community leaders from central New Hampshire. Compromise had proved possible, but sectional differences remained. Finally, there existed both attraction to and deep distrust of the whole idea of constitutional reform. The past made clear that proposals for constitutional changes should be carefully scrutinized to prevent loss of popular liberties.

Round One: Preparation for a Decision

New Hampshire, like other states, experienced serious economic and political troubles in the immediate post-war era. A short-lived commercial revival collapsed soon after mid-decade. The newly formed state government found itself torn by factional disputes, in part because it proved unable to combat the recession effectively. Accusation of corruption, favoritism, and insensitivity were leveled at public officials. In 1786 groups of irate citizens began meeting to pressure state government; one such group surrounded the legislative hall in Exeter and had to be dispersed by the local militia. Disillusionment became so great that the following spring nearly forty percent of towns in the state refused to send legislative representatives.

Given the context, it is not surprising that many citizens looked to the Continental Congress for help, and when efforts to beef up its powers failed, began discussing other forms of interstate cooperation. The legislature in 1786 appointed delegates to a convention on the subject to be held in Annapolis, Maryland. None of the appointees attended, but when that convention called for a general meeting of state delegates in Philadelphia, the legislature authorized any two of the state's four Continental Congress members to attend the meeting. John Langdon and Nicholas Gilman, both prestigious seacoast merchant-politicians, eventually made the trip south. Although they contributed little to the constitutional discussions, they supported the final proposals, then joined Congress to make certain its members did nothing to hinder ratification. Langdon and Gilman also promised to campaign for approval in New Hampshire.

The Federal Constitution was first published in Portsmouth on October 4, 1787. Even before then, debate on its merits had begun; the debate continued until ratification. New Hampshire's five newspapers printed article after article emphasizing the potential benefits of adoption. Ministers throughout the state devoted sermons to the subject; in general they too supported the Federalist position. Both Federalists and anti-Federalists circulated pamphlets defending their stance and engaged in lengthy discussions in parlors, taverns, ship cabins and any other place an interested audience could be gathered.

Proponents articulated a variety of arguments. Ratification would be of immense economic benefit to merchants, land holders, mechanics, farmers and taxpayers. It would help solve the state political crisis by reducing interstate rivalries and circumscribing both the authority and responsibilities of state legislatures. It would give the United States a better international reputation. Ratification, in short, promised to solve the problems of New Hampshire and its fellow states. "Many people look upon the adoption of the new constitution," wrote one newspaper correspondent, "as the millennium of virtue and wealth."

Critics saw no such millennium on the horizon. Deeply committed to decentralization, they worried about too powerful a central authority. Merchants might benefit from increased commerce, some argued, but New Hampshire's many farmers would not. If state officials responsible to their electors couldn't be trusted, what could be expected of national rulers? The proposed federal court system would put decisions in the hands of distant authorities insensitive to local circumstances. Lack of religious qualifications

for national office holding — only Protestants were eligible in New Hampshire — seemed fraught with dangerous implications. The proposed constitution, many concluded, provided much too radical a constitutional change. The state should vote against ratification.

There were no professional poll takers in the 1780's so it would be fruitless to attempt any quantitative assessment of public opinion. Several things, however, quickly did become clear. Federalist attitudes dominated only in areas with a long history of constitutional disaffection — the seacoast and Grafton County, the center of the western rebellion. Secondly, most critics of the constitution were not cowed by the fact that a very high percentage of the state's economic, political and intellectual elite favored ratification. And finally, no one could be certain which side would win.

The proposed constitution itself dictated where the initial round of formal fighting would take place. Article VII stated simply that "Ratification of the Conventions of nine States shall be sufficient for the Establishment of this Constitution. . ." It was up to the state legislature to decide when, where, and with what membership the New Hampshire convention met. Actions taken by the legislature, leaders on both sides knew, would help determine the eventual outcome.

Individuals of known Federalist commitment controlled state planning for the upcoming convention. The next scheduled legislative session was set for late January. John Sullivan — seacoast resident, President of New Hampshire, a former revolutionary war general, and an outspoken unionist — decided that pro-constitution individuals would have a better chance of controlling a special legislative session than the regular one, hastily convened such a meeting, and urged his fellow Federalists to attend. The tactic worked. Of the ten senators who gathered, eight were from towns eventually voting for ratification. When the House had a quorum, attending members were evenly divided in sentiment even though the total membership contained a decided anti-Federalist majority. The speaker, Thomas Bartlett, strongly favored ratification.

Decisions made in December reflected the superiority of Federalist forces. Both houses agreed to form a joint committee to make recommendations for the convention. Bartlett selected an equal number of pro and anti members; the Senate, however, selected all Federalists. Not surprisingly, the committee recommendations had a pro-ratification flavor. The convention should be held at Exeter, in the heartland of Federalism. It would not convene until mid-February; by that time, it was hoped that six states, including neighboring Massachusetts, would have ratified. The state would pay expenses and each town or class of towns could send as many delegates as it had in the House. An apparently innocuous qualification stated that towns presently unrepresented could elect delegates if they chose. Finally, the state's exclusion bill, which prohibited most appointed state officials from simultaneously representing their towns in the legislature, would not apply to the convention. This made possible the participation of influential Federalists like Superior Court Chief Justice Samuel Livermore of Grafton County and State Treasurer John Taylor Gilman.

The anti-Federalists in the House, led by Nathaniel Peabody of Atkinson, knew they had been bested and made one effort to change the joint committee recommendations. They tried to have the number of convention members doubled, hoping thus to dilute the influence of powerful Federalists like Sullivan and Langdon. Since that would also have doubled the cost of the convention to the state the motion failed badly.

The vote provided the last flurry of round one. Judge's decision: a clear Federalist victory.

Round Two: Decision Postponed

The election of convention delegates by the various towns and classes of towns came next. Copies of the constitution were printed and distributed, selectmen began to post warrants for special town meetings, public curiosity about results intensified, and local leaders of both persuasions discussed strategy. Anti-Federalists, coached by men of like sentiment in Massachusetts and warned by returning legislators that the Federalists already seemed effectively organized, belatedly developed their own communication network. The network operated with the most effectiveness in the Merrimack River valley.

Anti-Federalist tactics dictated the internal dynamics of many town meetings. The plan was simple: elect anti-Federalist delegates and bind them by written instructions so they could not at Exeter be talked out of voting “nay.” It was inevitable that in some community’s delegates chosen would object to binding instructions — after all, they could and did argue that the purpose of the convention was to discuss the constitution and make a reasonable judgement about its merits based on that discussion. In such cases instructions were especially important, for unwillingness to accept them indicated potential softness of commitment. The matter of instructions seemed more and more important as New Hampshire’s anti-Federalists watched an initial majority in the Bay State convention gradually slip away. Only a handful of delegates there had formally been instructed.

These anti-Federalist tactics produced some elaborate and exciting local political contests. In Walpole, for example, Major General Benjamin Bellows was elected but refused to accept binding negative instructions. A few days before the Exeter convention, and shortly after news arrived of ratification in Massachusetts, a quickly convened town meeting replaced Bellows with an anti-Federalist. Keene also held a second meeting but a Federalist majority voted both to keep the same delegate and to pass over the article warrant on instructions. Town after town either voted against the constitution itself or appointed a committee which advised against adoption.

Surviving records, however, are neither plentiful nor clear enough to calculate with precision the overall results. Contemporary estimates of instructed delegates reached as high as forty. A more likely figure is about twenty-five, all but two or three of whom were advised negatively. Whatever the exact total, the anti-Federalists had a large base from which to operate. The total number of elected delegates would not be much over one hundred. With instructed delegates and a similar number of uninstructed but opposed delegates, the constitution might be defeated.

Federalists, meanwhile, prepared just as aggressively. They continued to flood newspapers with articles, including many critical of binding instructions. They also made every effort to maximize the number of proconstitution delegates. The inhabitants of Newcastle, which hadn’t elected a legislative representative for some time, chose a convention delegate when merchants in neighboring Portsmouth explained the need for more votes. Previously Canterbury and Northfield had shared a legislator; soon after the former chose an anti-Federalist, the latter voted to send its own proconstitution delegate. Up in Grafton County Samuel Livermore lined up support and convinced elected delegates they should make the long trek to Exeter. Bellows, Aaron Hall of Keene, Benjamin West of Charlestown, and other town leaders in Cheshire County fought successfully to limit the number of binding instructions.

The most important form of Federalist preparation involved the convention itself, not the local elections. The regular legislative session, which convened in Portsmouth January 23rd, provided the first good opportunity to gather accurate information about

developments at the local level. What Sullivan, Langdon and their allies learned must have been distressing. Inhabitants in the interior apparently didn't share seacoast enthusiasm for ratification. The problem of binding instructions was more serious than anticipated. Anti-Federalists had found an effective leader in the influential legislator Nathaniel Peabody, who seemed confident of victory at Exeter. Given the uncertainty, the Federalist leaders decided they should have a contingency plan for Exeter. They should be prepared to engineer an adjournment if ratification couldn't be guaranteed.

The contingency plan, hatched in early February, involved tactics similar to those used in the December legislative session. It is not clear who coordinated things, but Sullivan, Langdon, Gilman, Livermore and West — all convention delegates and former Continental Congress members — undoubtedly knew beforehand what would happen. Federalists were told to arrive as early on February 13 as possible. As soon as anything close to a quorum appeared the convention would be called to order and a rules committee formed. This committee, chosen by the Federalists in attendance, would check the credentials of convention members. It also would prepare procedural groundrules which maximized the possibility of adjournment should that become necessary. By the time everyone arrived the procedures would be in place.

This bold plan worked to perfection. The convention journal for February 13 tells the story. The first paragraph reads "about fifty members being assembled, they proceeded to the choice of a chairman, and the Honorable Josiah Bartlett Esq. was chosen." Of the "about fifty" recorded in attendance thirty-three voted in June for ratification. Five of these thirty-three had quietly left the nearby legislative session which Sullivan didn't adjourn until late that afternoon. Among the legislators remaining in Portsmouth were about two dozen delegates, a majority of them anti-Federalist. The choice of Bartlett as temporary chairman may also have been preplanned. Bartlett was a highly respected judge, a close friend of Peabody, and uncommitted publicly on the issue of ratification. His election to the chair would give what followed the appearance of legitimacy among all convention delegates.

The second paragraph of the journal reports the choice of Livermore, Gilman, and West as "a Committee to receive the returns of members elected; they were also appointed a Committee to prepare and lay before the Convention such rules as they shall judge necessary for regulating the proceedings in said Convention." The committee, in short, was to determine, not to recommend, the rules. Then the meeting broke up.

Attendance, swollen by legislative adjournment, had doubled by the next day. John Calfe, Federalist and long time clerk for the House of Representatives was chosen Secretary and President Sullivan won election by secret ballot to the convention presidency. No doubt he received all the votes of those informed beforehand of the Federalist strategy. Early in the afternoon the committee reported. Three key procedural rules helped prepare for possible adjournment. No individual's vote would be recorded except on the question of adoption, which would enable those bound by negative instructions to vote for adjournment without their fellow townsmen ever finding out. Second, a motion to adjourn would take precedence over any other motion: this routine legislative provision could be used to prevent a final vote on adoption. And finally, no vote could be reconsidered without as many members present as made the initial vote. If the Federalists got in deep trouble they could sneak in a delaying vote, then walk out. Calfe reports simply that the report was "considered, received, and accepted." Anti-Federalists later regretted the acceptance.

Debate on the constitution began soon thereafter and continued until the following Thursday. Each section of each article in the proposed constitution was read, then

discussed. The form of the debate quickly became routinized and predictable. Critics of the proposed union explained why they found the section unacceptable and Federalist spokesmen defended its logic. Joshua Atherton, a lawyer from the inland town of Amherst, spoke most frequently and effectively for the opponents, most of whom were content, as an observer wrote, "to remain silent . . . until the vote comes." Several Federalists shared responsibility for answering objections. Sullivan — who accepted the presidency only on condition he be allowed to participate in discussions — Langdon, Livermore, John Pickering, and two seacoast ministers, Benjamin Thurston and Samuel Langdon played the most important roles as defenders of the proposed plan of union.

Only four parts of the constitution stimulated lengthy debate. Anti-Federalists objected strongly to two year terms for congressmen and six for senators — in New Hampshire elections for both occurred annually. Section eight of Article I, on congressional powers, compromised state authority far too much according to several spokesmen. Atherton spoke at length against a federal judiciary. The debate on the last paragraph of Article VI, which stated that "no religious Test shall ever be required as a Qualification to any Office or public Trust under the United States," lasted nearly a full day. Its critics wanted office holding limited to Protestants.

While the discussions dragged on, leaders of both sides tried to count noses. Everyone agreed the anti-Federalists had an initial advantage. Sullivan later estimated the difference at seventy to thirty but the best evidence suggests a much narrower margin, perhaps fifty to forty, with the rest — including some restricted by negative instructions — uncertain as to how they would vote. During dinner parties, convention recesses and whenever else the opportunity arose, the Federalists tried to add to their ranks. They also tested the willingness of delegates to vote for adjournment. By the twenty-first, when debate ended on the last article, no one could predict the outcome with confidence. "It is very doubtful how the numbers are," wrote Pickering's close friend Jeremiah Libbey. "Each party think they have a majority, and yet appear afraid of each other."

A proposal by eleven of the instructed delegates determined the next move. The group approached Langdon and said they would consider supporting adjournment, but couldn't vote for the constitution. Almost immediately Langdon made the motion for which he and others had so carefully prepared. By general agreement the vote was postponed until the following day. That evening a bargain was struck. If the adjournment motion passed the convention would reconvene in June at Concord, a more convenient site, although in the anti-Federalist heartland. Whether Sullivan, Langdon and other Federalist leaders promised anything in the way of state appointments or other rewards cannot be determined. In any case the motion passed. According to Pickering, who seems to have been in charge of tabulating delegate sentiment, the margin was only fifty-six to fifty-one. Convention minutes note simply that after "some general observations were made" the "question was put and it was voted to adjourn to some future day."

Judge's decision on round two: a draw. Crowd reaction mixed. Federalists breathe a huge and collective sigh of relief. They know a vote on the constitution itself would have lost.

Round Three: Ratification

The vote on adjournment gave both sides hard information on which to plan strategy for the next four months. Anti-Federalists had about fifty solid votes, the Federalists about forty-five. Since the maximum number of delegates who might attend in June was around one hundred and ten, every vote counted. Momentum lay with the Federalists — they already had exhibited more skill in converting the undecided than their

opponents — but the outcome was still in doubt. In late March one perceptive seacoast resident reported that there was a “probability” New Hampshire would ratify “although considerable danger” it would not.

The anti-Federalists tried as best they could to prevent further erosion in their ranks. Led by Nathaniel Peabody, who had refused to serve as a delegate but remained active outside the convention, they convinced one town which had not yet chosen a delegate to elect an opponent of the constitution for the June session. Attempts were made in at least three towns to impose negative instruction on delegates who had voted for adjournment. Anti-Federalists in Boscawen convened a town meeting which voted to replace the elected delegate, who refused to promise a “nay” vote, with one who would. All in all, however, the anti-Federalists were relatively quiet in the interim between sessions. They knew that had a vote been taken at Exeter the constitution would have been defeated. The majority, they hoped, would hold at Concord.

Federalist leaders could not afford to be complacent. To no one’s surprise, they continued to flood the press with pro-ratification articles. The constitutional arguments differed little from those used before, but press coverage overall involved two fresh ingredients. One was widespread circulation in Cheshire and Grafton counties of the Hartford (Connecticut) *Courant*. The paper contained numerous articles explaining why Connecticut had ratified so readily and emphasizing the benefits of union to all Connecticut River valley inhabitants. Since many of the potential swing votes were from southwestern New Hampshire, circulation of the *Courant* had a large potential payoff.

Personal attacks on leading anti-Federalists were the second new ingredient. Ather-ton provided a particularly inviting subject. At the beginning of the revolution he had been a loyalist. Now the Federalists accused him of “wishing to prevent the adoption of a system only because it will put it out of the power of Britain to subjugate us.” Citizens were told that Peabody, still a major force in the legislature, opposed ratification primarily because it might undermine his influence over appointments to political office. Several writers linked anti-Federalism to participants in the paper money riot of 1786 and to the well publicized personal financial problems of Peabody and others.

Federalists supplemented their publicity campaign with hard-nosed politicking at the local level. Benjamin Bellows somehow managed to regain the convention seat from Walpole: either a third town election was held or as town clerk he doctored the records to validate the results of the initial election. Whatever the reasons Bellows’ credentials were accepted at the Concord session. Both Charlestown and Derryfield (now Manchester) repulsed efforts to force unwanted instructions on pro-constitution delegates. The Derryfield member, who had not gone to Exeter, showed up in Concord. Hopkinton held a special town meeting and released its delegates from binding negative instructions. Federalists in Boscawen drew up a petition which asserted that the recent town vote to change delegates had been illegal. Livermore produced two new supporters from Grafton county, one who had been elected but not gone to Exeter, the other representing Lincoln and Franconia which together had fewer than a hundred residents. The representative, Isaac Patterson, lived in Piermont, part of a class of towns which had chosen the county’s one anti-Federalist. All in all interim town meetings provided the Federalists with six badly needed new votes and prevented at least one potential defection.

Meanwhile the pro-constitution leaders worked on individual convention members trapped between the anti-Federalist sentiment in the towns they represented and their personal willingness to support ratification. Not attending the Concord session was one possible solution to their dilemma. Four of the five elected delegates who failed to show in Concord had been at Exeter and probably were among those voting for adjournment.

One of them had been given negative instructions and two others had been counted in the opposition camp by Federalist tabulators. The fifth non-attendee, Nathaniel Ladd from strongly anti-ratification Epping, missed both sessions.

All this made Sullivan, Langdon, Livermore and their associates optimistic as decision time approached. External factors added to the optimism. Since Massachusetts two additional states had ratified, thus bringing the total to eight, just one short of the required nine. The New Hampshire and Virginia conventions both would meet in mid-June. If New Hampshire moved rapidly it could, as one writer put it, provide the "Keystone of the Federal Arch." It was an opportunity not to be missed. The Federalists gained further encouragement from the legislative session held in Concord early in the month. Langdon, who replaced Sullivan as state President, gave ratification a ringing endorsement in his inaugural and the legislative response suggested that resistance to the constitution had weakened. Even more important the session gave Federalist organizers an opportunity to gather additional information about how delegates were apt to vote. Victory by a thin margin looked probable, but much depended on who showed up, and when.

The first day, Wednesday, June 18, went well for the Federalists. Ninety of one hundred thirteen elected delegates attended and of the missing twenty-three, sixteen were from anti-Federalist towns. Sensing a golden opportunity, the pro-constitution delegates pushed through votes settling the Walpole and Boscawen disputed elections in their favor. Meanwhile the credentials of all members chosen during the interim — including those of the Piermont resident supposedly representing Lincoln and Franconia — were examined by the rules committee and accepted. Then the meeting adjourned.

Encouraged by these successes, Federalist leaders decided to push rapidly for ratification. Their plan was to forego the extensive debate and behind the scenes politicking which had been so necessary at Exeter. They would — like their counterparts in several other states — support a series of constitutional amendments to correct "deficiencies" pointed out by anti-Federalists. The critical vote would come when someone, probably Atherton, moved for conditional acceptance, i.e. that New Hampshire ratify only on condition all the proposed amendments become part of the constitution. Federalists would seek postponement of that motion, substitute a motion for unconditional acceptance, and then vote to ratify.

Everything seemed in place by Friday. All but one of the known Federalists had arrived and four probable anti-Federalists were still absent. Early in the day an amendment committee, chaired by Langdon, was appointed. It reported after the noon meal, at which point Atherton made his expected motion. The ensuing debate proved perfunctory, so Livermore, seconded by several delegates, tested sentiment by proposing postponement. He also announced that if postponement passed he would move unconditional acceptance. Postponement was voted and by common agreement the meeting dispersed until the following morning.

Saturday's events confirmed what by now everyone suspected. Atherton tried unsuccessfully to obtain an adjournment. As vote on the main motion neared at least one delegate torn between negative instructions and personal commitment left the building. He and three others — all in similar circumstances — were recorded as in attendance but not voting. The final tabulation was fifty-seven yeas and forty-seven nays. The ten vote majority surprised even the most optimistic among Federalist leaders. Secretary Calfe recorded the precise time as 1:00 P.M., in case Virginia ratified the same day and made claim to having been the ninth.

Round three required no judge's decision.

Epilogue

In the last century historians have exerted a good deal of energy analyzing votes in the various ratification conventions. Several generalizations can be made about New Hampshire. To begin with, the mutually reinforcing factors of geography and past constitutional experience correlate neatly with divisions on the proposed plan of union. Federalism was concentrated in the seacoast area and upper Connecticut River valley where inhabitants had a long history of attempted constitutional reform. Similarly, anti-Federalism centered in regions whose inhabitants had resisted such reform. Secondly, Federalism was strongest among the upper classes. Of those listed in convention records as Judges, Esquires (Justices of the Peace), Generals, Doctors or Reverends, thirty-three voted "yea" and only fourteen "nay"; Misterys, Captains, and Lieutenants, on the other hand voted sixteen for and twenty-seven against ratification. Third, there was a clear Federalist bias among state citizens with "continental" experience: six former representatives in the Continental Congress served as convention delegates and all worked hard for ratification. Finally, the eventual vote masked the closeness of the struggle. Only the calculated and imaginative political maneuvering of men like Sullivan, Langdon and Livermore, made possible New Hampshire's claim to the label "Keystone of the Federal Arch."

Whatever historians make of the ratification conflict, adoption gained quick acceptance in New Hampshire. Portsmouth celebrated with a parade, fireworks, and free liquor. Ratification by Virginia, four days after New Hampshire, and by New York in July increased jubilation among citizens already optimistic about the newly established national government. Anti-Federalists swallowed their disappointment and advised acquiescence. Even Atherton gave up after New York. "The language" among New Hampshire opponents, he lamented to a friend there, has become "it is adopted, let us try it." Few, in subsequent years, regretted the attempt.

* * * *

This essay is one of thirteen that will appear in a forthcoming book edited by Patrick T. Conley entitled "The Constitution and the States: The Role of the Original Thirteen in the Creation of the Constitution," to be published by Madison House in late 1987.

The United States Constitution is the oldest federal constitution in existence. It was so well framed that it has served on the basis for this government for a century and a half. Only once has it been seriously endangered, this being during the Civil War. Many of its principles have been adopted by other countries.

The Constitution was the outgrowth of a convention of delegates from the different states that met in Philadelphia in May, 1787, Rhode Island not being represented. George Washington presided over the convention, which lasted from May to September.

The Constitution was then submitted to the then existing states for ratification, with a provision that it should become effective when ratified by nine states. New Hampshire was the ninth state to ratify, June 21, 1788, and the Constitution went into effect in 1789.

The states ratified the Constitution in the following order: Delaware, Dec. 7, Pennsylvania, Dec. 12, and New Jersey, December 18, 1787; Georgia, Jan. 2, Connecticut, Jan. 9, Massachusetts, Feb. 6, Maryland, Apr. 28, South Carolina, May 23, New Hampshire, June 21, Virginia, June 26, and New York, July 26, 1788; North Carolina, Nov. 21, 1789, and Rhode Island, May 29, 1790.

CONSTITUTION OF THE UNITED STATES

We the People of the United States, in Order to form a more perfect Union, establish Justice, insure domestic Tranquility, provide for the common defence, promote the general Welfare, and secure the Blessings of Liberty to ourselves and our Posterity, do ordain and establish this Constitution for the United States of America.

ARTICLE I.

Section 1. All legislative Powers herein granted shall be vested in a Congress of the United States, which shall consist of a Senate and House of Representatives.

Section 2. The House of Representatives shall be composed of Members chosen every second Year by the People of the several States, and the Electors in each State shall have the Qualifications requisite for Electors of the most numerous Branch of the State Legislature.

No Person shall be a Representative who shall not have attained to the Age of twenty five Years, and been seven Years a Citizen of the United States, and who shall not, when elected, be an Inhabitant of that State in which he shall be chosen.

[Representatives and direct Taxes shall be apportioned among the several states which may be included within this Union, according to their respective Numbers, which shall be determined by adding to the whole Number of free Persons, including those bound to Service for a term of Years and excluding Indians not taxed, three fifths of all other persons.]* The actual Enumeration shall be made within three Years after the first Meeting of the Congress of the United States, and within every subsequent Term of ten Years, in such Manner as they shall by Law direct. The Number of Representatives shall not exceed one for every thirty Thousand, but each State shall have at Least one

*Changed by section 2 of the Fourteenth Amendment.

Representative; and until such enumeration shall be made, the State of New Hampshire shall be entitled to chuse three, Massachusetts eight, Rhode Island and Providence Plantations one, Connecticut five, New York six, New Jersey four, Pennsylvania eight, Delaware one, Maryland six, Virginia ten, North Carolina five, South Carolina five, and Georgia three.

When vacancies happen in the Representation from any State, the Executive Authority thereof shall issue Writs of Election to fill such Vacancies.

The House of Representatives shall chuse their Speaker and other Officers; and shall have the sole Power of Impeachment.

Section 3. The Senate of the United States shall be composed of two Senators from each State, [chosen by the Legislature thereof,]* for six Years; and each Senator shall have one Vote.

Immediately after they shall be assembled in Consequence of the first Election, they shall be divided as equally as may be into three Classes. The Seats of the Senators of the first Class shall be vacated at the Expiration of the second Year, of the second Class at the Expiration of the fourth Year, and of the third Class at the Expiration of the sixth Year, so that one third may be chosen every second Year; [and if Vacancies happen by Resignation, or otherwise, during the Recess of the Legislature of any State, the Executive thereof may make temporary Appointments until the next Meeting of the Legislature, which shall then fill such Vacancies.]#

No person shall be a Senator who shall not have attained to the Age of thirty Years, and been nine Years a Citizen of the United States, and who shall not, when elected, be an Inhabitant of that State for which he shall be chosen.

The Vice President of the United States shall be President of the Senate, but shall have no Vote, unless they be equally divided.

The Senate, shall chuse their other Officers, and also a President pro tempore, in the Absence of the Vice President, or when he shall exercise the Office of President of the United States.

The Senate shall have the sole Power to try all Impeachments. When sitting for that Purpose, they shall be on Oath or Affirmation. When the President of the United States is tried, the Chief Justice shall preside: And no Person shall be convicted without the Concurrence of two thirds of the Members present.

Judgment in Cases of Impeachment shall not extend further than to removal from Office, and disqualification to hold and enjoy any Office of honor, Trust, or Profit under the United States: but the Party convicted shall nevertheless be liable and subject to Indictment, Trial, Judgment and Punishment, according to Law.

Section 4. The Times, Places and Manner of holding Elections for Senators and Representatives, shall be prescribed in each State by the Legislature thereof; but the Congress may at any time by Law make or alter such Regulations, except as to the Places of chusing Senators.

The Congress shall assemble at least once in every Year, and such Meeting shall be [on the first Monday in December,]** unless they shall by Law appoint a different Day.

Section 5. Each House shall be the Judge of the Elections, Returns and Qualifications of its own Members, and a Majority of each shall constitute a Quorum to do

*Changed by the Seventeenth Amendment.

#Changed by the Seventeenth Amendment.

**Changed by section 2 of the Twentieth Amendment.

Business; but a small Number may adjourn from day to day, and may be authorized to compel the Attendance of absent Members, in such Manner, and under such Penalties as each House may provide.

Each House may determine the Rules of its Proceedings, punish its Members for disorderly Behavior, and, with the Concurrence of two thirds, expel a Member.

Each House shall keep a Journal of its Proceedings, and from time to time publish the same, excepting such Parts as may in their judgment require Secrecy; and the Yeas and Nays of the Members of either House on any question shall, at the Desire of one fifth of those Present, be entered on the Journal.

Neither House, during the Session of Congress shall, without the Consent of the other, adjourn for more than three days, nor to any other Place than that in which the two Houses shall be sitting.

Section 6. The Senators and Representatives shall receive a Compensation for their Services, to be ascertained by Law, and paid out of the Treasury of the United States. They shall in all Cases, except Treason, Felony and Breach of the Peace, be privileged from Arrest during their Attendance at the Session of their respective Houses, and in going to and returning from the same; and for any Speech or Debate in either House, they shall not be questioned in any other Place.

No Senator or Representative shall, during the Time for which he was elected, be appointed to any civil Office under the Authority of the United States, which shall have been created, or the Emoluments whereof shall have been increased during such time; and no Person holding any Office under the United States shall be a Member of either House during his continuance in Office.

Section 7. All Bills for raising Revenue shall originate in the House of Representatives; but the Senate may propose or concur with Amendments as on other Bills.

Every Bill which shall have passed the House of Representatives and the Senate, shall before it becomes a Law, be presented to the President of the United States; If he approve he shall sign it, but if not he shall return it, with his Objections to that House in which it shall have originated, who shall enter the Objections at large on their Journal, and proceed to reconsider it. If after such Reconsideration two thirds of that House shall agree to pass the Bill, it shall be sent, together with the Objections, to the other House, by which it shall likewise be reconsidered, and if approved by two thirds of that House, it shall become a Law. But in all such Cases the Votes of both Houses shall be determined by Yeas and Nays, and the Names of the Persons voting for and against the Bill shall be entered on the Journal of each House respectively. If any Bill shall not be returned by the President within ten Days (Sunday excepted) after it shall have been presented to him, the Same shall be a Law, in like Manner as if he had signed it, unless the Congress by their Adjournment prevent its Return, in which Case it shall not be a Law.

Every Order, Resolution, or Vote to which the Concurrence of the Senate and House of Representatives may be necessary (except on a question of Adjournment) shall be presented to the President of the United States; and before the Same shall take Effect, shall be approved by him, or being disapproved by him, shall be repassed by two thirds of the Senate and House of Representatives, according to the Rules and Limitations prescribed in the Case of a Bill.

Section 8. The Congress shall have Power To lay and collect Taxes, Duties, Imposts and Excises, to pay the Debts and provide for the common Defence and general Welfare of the United States; but all Duties, Imposts and Excises shall be uniform throughout the United States:

- To borrow money on the credit of the United States;
 - To regulate Commerce with foreign Nations, and among the several States, and with the Indian Tribes;
 - To establish a uniform Rule of Naturalization, and uniform Laws on the subject of Bankruptcies throughout the United States;
 - To coin Money, regulate the Value thereof, and of foreign Coin, and fix the Standard of Weights and Measures;
 - To provide for the Punishment of counterfeiting the Securities and current Coin of the United States;
 - To establish Post Offices and post Roads;
 - To promote the Progress of Science and useful Arts, by securing for limited Times to Authors and Inventors the exclusive Right to their respective Writings and Discoveries;
 - To constitute Tribunals inferior to the supreme Court;
 - To define and punish Piracies and Felonies committed on the high Seas, and Offenses against the Law of Nations;
 - To declare war, grant Letters of Marque and Reprisal, and make Rules concerning Captures on Land and Water;
 - To raise and support Armies, but no Appropriation of Money to that Use shall be for a longer Term than two Years;
 - To provide and maintain a Navy;
 - To make Rules for the Government and Regulation of the land and naval Forces;
 - To provide for calling forth the Militia to execute the Laws of the Union, suppress Insurrections and repel Invasions;
 - To provide for organizing, arming, and disciplining the Militia, and for governing such Part of them as may be employed in the Service of the United States, reserving to the States, respectively, the Appointment of the Officers, and the Authority of training the Militia according to the discipline prescribed by Congress;
 - To exercise exclusive Legislation in all Cases whatsoever, over such District (not exceeding ten Miles square) as may, by Cession of particular States, and the acceptance of Congress, become the Seat of the Government of the United States, and to exercise like Authority over all Places purchased by the Consent of the Legislature of the State in which the Same shall be, for the Erection of Forts, Magazines, Arsenals, dock-Yards, and other needful Buildings;—And
 - To make all Laws which shall be necessary and proper for carrying into execution the foregoing Powers, and all other Powers vested by this Constitution in the Government of the United States, or in any department or Office thereof.
- Section 9.** The Migration or Importation of such Persons as any of the States now existing shall think proper to admit shall not be prohibited by the Congress prior to the Year one thousand eight hundred and eight, but a Tax or duty may be imposed on such Importation, not exceeding ten dollars for each Person.
- The privilege of the Writ of Habeas Corpus shall not be suspended, unless when in Cases of Rebellion or Invasion the public Safety may require it.
- No Bill of Attainder or ex post facto Law shall be passed.
- No capitation, or other direct, Tax shall be laid, unless in Proportion to the Census of Enumeration herein before directed to be taken.
- No Tax or Duty shall be laid on Articles exported from any State.
- No Preference shall be given by any Regulation of Commerce or Revenue to the Ports of one State over those of another: nor shall Vessels bound to, or from, one State, be

obliged to enter, clear, or pay Duties in another.

No Money shall be drawn from the Treasury, but in Consequence of Appropriations made by Law; and a regular Statement and Account of the Receipts and Expenditures of all public Money shall be published from time to time.

No Title of Nobility shall be granted by the United States: And no Person holding any office of Profit or Trust under them, shall, without the Consent of the Congress, accept of any present, Emolument, Office, or Title, of any kind whatever, from any King, Prince, or foreign State.

Section 10. No State shall enter into any Treaty, Alliance, or Confederation; grant Letters of Marque and Reprisal; coin Money; emit Bills of Credit; make any Thing but gold and silver Coin a Tender in Payment of Debts; pass any Bill of Attainder, ex post facto Law, or Law impairing the Obligation of Contracts or grant any Title of Nobility.

No State shall, without the Consent of the Congress, lay any imposts or Duties on Imports or Exports, except what may be absolutely necessary for executing its inspection Laws: and the net Produce of all Duties and Imposts, laid by any State on Imports or Exports, shall be for the Use of the Treasury of the United States; and all such Laws shall be subject to the Revision and Control of the Congress.

No State shall, without the Consent of Congress, lay any Duty of Tonnage, keep Troops, or Ships of War in time of Peace, enter into any Agreement or Compact with another State, or with a foreign Power, or engage in War, unless actually invaded, or in such imminent Danger as will not admit of delay.

ARTICLE II

Section 1. The executive Power shall be vested in a President of the United States of America. He shall hold his Office during the Term of four Years, and, together with the Vice President, chosen for the same Term, be elected, as follows

Each State shall appoint, in such Manner as the Legislature thereof may direct, a Number of Electors, equal to the whole Number of Senators and Representatives to which the State may be entitled in the Congress: but no Senator or Representative or Person holding an Office of Trust or Profit under the United States, shall be appointed an Elector.

[The Electors shall meet in their respective States, and vote by Ballot for two persons, of whom one at least shall not be an Inhabitant of the same State with themselves. And they shall make a List of all the Persons voted for, and of the Number of Votes for each; which List they shall sign and certify, and transmit sealed to the Seat of the Government of the United States, directed to the President of the Senate. The President of the Senate shall, in the Presence of the Senate and House of Representatives, open all the Certificates, and the Votes shall then be counted. The Person having the greatest Number of votes shall be the President, if such Number be a Majority of the whole Number of Electors appointed; and if there be more than one who have such Majority, and have an equal Number of Votes, then the House of Representatives shall immediately chuse by Ballot one of them for President; and if no Person have a Majority, then from the five highest on the List the said House shall in like Manner chuse the President. But in chusing the President, the Votes shall be taken by States, the Representation from each State having one Vote; A quorum for this Purpose shall consist of a Member or Members from two thirds of the States, and a Majority of all the States

shall be necessary to a Choice. In every Case, after the Choice of the President, the Person having the greatest Number of Votes of the electors shall be the Vice President. But if there should remain two or more who have equal Votes, the Senate shall chuse from them by Ballot the Vice President.]*

The Congress may determine the Time of chusing the Electors, and the Day on which they shall give their Votes; which Day shall be the same throughout the United States.

No Person except a natural born Citizen, or a Citizen of the United States, at the time of the Adoption of this Constitution shall be eligible to the Office of President; neither shall any Person be eligible to that Office who shall not have attained to the Age of thirty five Years, and been fourteen Years a Resident within the United States.

[In Case of the Removal of the President from Office, or of his Death, Resignation, or Inability to discharge the Powers and Duties of the said Office, the Same shall devolve on the Vice President, and the Congress may by Law provide for the Case of Removal, Death, Resignation or Inability, both of the President and Vice President, declaring what Officer shall then act as President, and such Officer shall act accordingly, until the Disability be removed, or a President shall be elected.]***

The President shall, at stated Times, receive for his Services, a Compensation, which shall neither be increased nor diminished during the Period for which he shall have been elected, and he shall not receive within that Period any other Emolument from the United States, or any of them.

Before he enter on the Execution of his Office, he shall take the following Oath or Affirmation:—“I do solemnly swear (or affirm) that I will faithfully execute the Office of President of the United States, and will to the best of my Ability, preserve, protect and defend the Constitution of the United States.”

Section 2. The President shall be Commander in Chief of the Army and Navy of the United States, and of the Militia of the several States, when called into the actual Service of the United States; he may require the Opinion, in writing, of the principal Officer in each of the executive Departments, upon any Subject relating to the Duties of their respective Offices, and he shall have Power to grant Reprieves and Pardons for Offenses against the United States, except in Cases of Impeachment.

He shall have Power, by and with the Advice and Consent of the Senate to make Treaties, provided two thirds of the Senators present concur; and he shall nominate, and by and with the Advice and Consent of the Senate, shall appoint Ambassadors, other public Ministers and Consuls, Judges of the supreme Court, and all other Officers of the United States, whose Appointments are not herein otherwise provided for, and which shall be established by Law: but the Congress may by Law vest the Appointment of such inferior Officers, as they think proper, in the President alone, in the Courts of Law, or in the Heads of Departments.

The President shall have Power to fill all Vacancies that may happen during the Recess of the Senate, by granting Commissions which shall expire at the End of their next Session.

Section 3. He shall from time to time give to the Congress Information of the State of the Union, and recommend to their Consideration such Measures as he shall judge necessary and expedient; he may, on extraordinary Occasions, convene both Houses, or either of them, and in Case of Disagreement between them, with Respect to the Time

*Superseded by the Twelfth Amendment.

**Modified by the Twenty-Fifth Amendment.

of Adjournment, he may adjourn them to such Time as he shall think proper; he shall receive Ambassadors and other public Ministers; he shall take Care that the Laws be faithfully executed, and shall Commission all the Officers of the United States.

Section 4. The President, Vice President and all civil Officers of the United States, shall be removed from Office on Impeachment for, and Conviction of, Treason, Bribery, or other high crimes and Misdemeanors.

ARTICLE III

Section 1. The judicial Power of the United States, shall be vested in one supreme Court, and in such inferior Courts as the Congress may from time to time ordain and establish. The Judges, both of the supreme and inferior Courts, shall hold their Offices during good Behaviour, and shall, at stated Times, receive for their Services a Compensation which shall not be diminished during their Continuance in office.

Section 2. The judicial Power shall extend to all Cases in Law and Equity, arising under this Constitution, the Laws of the United States, and Treaties made, or which shall be made, under their Authority;— to all Cases affecting Ambassadors, other public Ministers and Consuls;— to all Cases of Admiralty and maritime Jurisdiction;— to Controversies to which the United States shall be a Party;— to Controversies between two or more States;— between a State and Citizens of another State;— between Citizens of different States— between Citizens of the same States claiming Lands under Grants of different States, and between a State, or the Citizens thereof, and foreign States, Citizens or Subjects.

In all Cases affecting Ambassadors, other public Ministers and Consuls, and those in which a State shall be Party, the supreme Court shall have original Jurisdiction. In all the other Cases before mentioned, the supreme Court shall have appellate Jurisdiction, both as to Law and Fact, with such Exceptions, and under such Regulations as the Congress shall make.

The Trial of all Crimes, except in Cases of Impeachment, shall be by Jury; and such Trial shall be held in the State where the said Crimes shall have been committed; but when not committed within any State, the Trial shall be at such Place or Places as the Congress may by Law have directed.

Section 3. Treason against the United States, shall consist only in levying War against them, or, in adhering to their Enemies, giving them Aid and Comfort. No Persons shall be convicted of Treason unless on the Testimony of two Witnesses to the same overt Act, or on Confession in open Court.

The Congress shall have power to declare the Punishment of Treason, but no Attainder of Treason shall work Corruption of Blood, or Forfeiture except during the Life of the Person attained.

ARTICLE IV

Section 1. Full Faith and Credit shall be given in each State to the public Acts, Records, and judicial Proceedings of every other State; And the Congress may by general Laws prescribe the Manner in which such Acts, Records and Proceedings shall be proved, and the Effect thereof.

Section 2. The Citizens of each State shall be entitled to all Privileges and Immunities of Citizens in the several States.

A Person charged in any State with Treason, Felony, or other Crime, who shall flee from Justice, and be found in another State, shall on Demand of the executive Authority of the State from which he fled, be delivered up, to be removed to the State having Jurisdiction of the Crime.

[No Person held to Serve or Labour in one State under the Laws thereof, escaping into another, shall, in Consequence of any Law or Regulation therein, be discharged from such Service or Labour, but shall be delivered up on Claim of the Party to whom such Service or Labour may be due.]*

Section 3. New States may be admitted by the Congress into this Union; but no new State shall be formed or erected within the Jurisdiction of any other State; nor any State be formed by Junction of two or more States, or Parts of States, without the Consent of the Legislatures of the States concerned as well as of the Congress.

The Congress shall have Power to dispose of and make all needful Rules and Regulations respecting the Territory or other Property belonging to the United States; and nothing in this Constitution shall be so construed as to Prejudice any Claims of the United States, or of any particular State.

Section 4. The United States shall guarantee to every State in this Union a Republican Form of Government, and shall protect each of them against Invasion; and on Application of the Legislature, or of the Executive (when the Legislature cannot be convened) against domestic Violence.

ARTICLE V

The Congress, whenever two thirds of both Houses shall deem it necessary, shall propose Amendments to this Constitution, or, on the Application of the Legislatures of two thirds of the several States, shall call a Convention for proposing Amendments, which, in either Case, shall be valid to all Intents and Purposes, as part of this Constitution, when ratified by the Legislature of three fourths of the several States, or by Conventions in three fourths therefor, as the one or the other Mode or Ratification may be proposed by the Congress; Provided that no Amendment which may be made prior to the year One thousand eight hundred and eight shall in any Manner affect the first and fourth Clauses in the Ninth Section of the first Article; and that no State, without its Consent, shall be deprived of its equal Suffrage in the Senate.

ARTICLE VI

All Debts contracted and Engagements entered into, before the Adoption of this Constitution, shall be as valid against the United States under this Constitution, as under the Confederation.

This Constitution, and the Laws of the United States which shall be made in Pursuance thereof; and all Treaties made, or which shall be made, under the Authority of the United States, shall be the supreme Law of the Land; and the Judges in every State

*Superseded by the Thirteenth Amendment

shall be bound thereby, any Thing in the Constitution or Laws of any State to the Contrary notwithstanding.

The Senators or Representatives before mentioned, and the Members of the several State Legislatures, and all executive and judicial Officers, both of the United States and of the several States, shall be bound by Oath or Affirmation, to support this Constitution; but no religious Test shall ever be required as a Qualification to any office or public Trust under the United States.

ARTICLE VII

The Ratification of the Conventions of nine States shall be sufficient for the Establishment of this Constitution between the States so ratifying the Same.

Done in Convention by the Unanimous Consent of the States present the Seventeenth Day of September in the Year of our Lord one thousand seven hundred and Eighty seven and of the Independence of the United States of America the Twelfth. In Witness whereof We have hereunto subscribed our Names,

G. Washington-President
and deputy from Virginia

New Hampshire

John Langdon
Nicholas Gilman

Massachusetts

Nathaniel Gorham
Rufus King

Connecticut

Wm Saml Johnson
Roger Sherman

New York

Alexander Hamilton

New Jersey

Wil: Livingston
David Brearley
Wm Patterson
Jona: Dayton

Pennsylvania

B. Franklin
Thomas Mifflin
Robt. Morris
Geo. Clymer
Thos. FitzSimons
Jared Ingersoll
James Wilson
Gouv Morris

Delaware

Geo: Reed
Gunning Bedford jun
John Dickinson
Richard Bassett
Jaco: Broom

Maryland

James McHenry
Dan: of St. Thos Jenifer
Danl Carroll

Virginia

John Blair
James Madison Jr.

North Carolina

Wm Blount
Richd Dobbs Spaight
Hu Williamson

South Carolina

J. Rutledge
Charles Cotesworth Pinckney
Charles Pinckney
Pierce Butler

Georgia

William Few
Abr Baldwin

Attest: William Jackson, Secretary

AMENDMENTS TO THE CONSTITUTION OF THE UNITED STATES OF AMERICA

ARTICLES IN ADDITION TO, AND AMENDMENT OF, THE CONSTITUTION OF THE UNITED STATES OF AMERICA, PROPOSED BY CONGRESS, AND RATIFIED BY THE SEVERAL STATES, PURSUANT TO THE FIFTH ARTICLE OF THE ORIGINAL CONSTITUTION.

AMENDMENT I*

Congress shall make no law respecting an establishment of religion, or prohibiting the free exercise thereof; or abridging the freedom of speech, or of the press; or of the people peaceably to assemble, and to petition the Government for a redress of grievances.

AMENDMENT II

A well regulated Militia, being necessary to the security of a free State, the right of the people to keep and bear Arms, shall not be infringed.

AMENDMENT III

No Soldier shall, in time of peace be quartered in any house, without the consent of the Owner, nor in time of war, but in a manner to be prescribed by law.

AMENDMENT IV

The right of the people to be secure in their persons, houses, papers, and effects, against unreasonable searches and seizures, shall not be violated, and no Warrants shall issue, but upon probable cause, supported by Oath or affirmation, and particularly describing the place to be searched, and the persons or things to be seized.

AMENDMENT V

No person shall be held to answer for a capital, or otherwise infamous crime, unless on a presentment or indictment of a Grand Jury, except in cases arising in the land or naval forces, or in the Militia, when in actual service in time of War or public danger; nor shall any person be subject for the same offence to be twice put in jeopardy of life or limb, nor shall be compelled in any criminal case to be a witness against himself, nor be deprived of life, liberty, or property, without due process of law; nor shall private property be taken for public use, without just compensation.

*The first ten Amendments (Bill of Rights) were ratified effective December 15, 1791.

AMENDMENT VI

In all criminal prosecutions, the accused shall enjoy the right to a speedy and public trial, by an impartial jury of the State and district wherein the crime shall have been committed; which district shall have been previously ascertained by law, and to be informed of the nature and cause of the accusation; to be confronted with the witnesses against him; to have compulsory process for obtaining witnesses in his favor, and to have the Assistance of Counsel for his defence.

AMENDMENT VII

In Suits at common law, where the value in controversy shall exceed twenty dollars, the right of trial by jury shall be preserved, and no fact tried in a jury, shall be otherwise re-examined in any Court of the United States, than according to the rules of the common law.

AMENDMENT VIII

Excessive bail shall not be required, nor excessive fines imposed, nor cruel and unusual punishments inflicted.

AMENDMENT IX

The enumeration in the Constitution of certain rights, shall not be construed to deny or disparage others retained by the people.

AMENDMENT X

The powers not delegated to the United States by the Constitution, nor prohibited by it to the States, are reserved to the States respectively, or to the people.

AMENDMENT XI*

The Judicial power of the United States shall not be construed to extend to any suit in law or equity, commenced or prosecuted against one of the United States by Citizens of another State, or by Citizens or Subjects of any Foreign State.

AMENDMENT XII**

The Electors shall meet in their respective states and vote by ballot for President and Vice-President, one of whom, at least, shall not be an inhabitant of the same state with themselves; they shall name in their ballots the person voted for as President, and in distinct ballots the person voted for as Vice-President, and they shall make distinct lists

*The Eleventh Amendment was ratified February 7, 1795.

**The Twelfth Amendment was ratified June 15, 1804.

of all persons voted for as President, and of all persons voted for as Vice-President, and of the number of votes for each, which lists they shall sign and certify, and transmit sealed to the seat of the government of the United States, directed to the President of the Senate;—The President of the Senate shall, in the presence of the Senate and House of Representatives, open all the certificates and the votes shall then be counted;—The Person having the greatest number of votes for President, shall be the President, if such number be a majority of the whole number of Electors appointed; and if no person have such majority, then from the persons having the highest numbers not exceeding three on the list of those voted for as President, the House of Representatives shall choose immediately, by ballot, the President. But in choosing the President, the votes shall be taken by states, the representation from each State having one vote; a quorum for this purpose shall consist of a member or members from two-thirds of the states, and a majority of all the states shall be necessary to a choice. [And if the House of Representatives shall not choose a President whenever the right of choice shall devolve upon them, before the fourth day of March next following, then the Vice-President shall act as President, as in the case of the death or other constitutional disability of the President—]* The person having the greatest number of votes as Vice-President, shall be the Vice-President, if such number be a majority of the whole number of Electors appointed, and if no person have a majority, then from the two highest numbers on the list, the Senate shall choose the Vice-President; a quorum for the purpose shall consist of two-thirds of the whole number of Senators and a majority of the whole number shall be necessary to a choice. But no person constitutionally ineligible to the office of President shall be eligible to that of Vice-President of the United States.

AMENDMENT XIII**

Section 1. Neither slavery nor involuntary servitude, except as a punishment for crime whereof the party shall have been duly convicted, shall exist within the United States, or any place subject to their jurisdiction.

Section 2. Congress shall have power to enforce this article by appropriate legislation.

AMENDMENT XIV***

Section 1. All persons born or naturalized in the United States and subject to the jurisdiction thereof, are citizens of the United States and of the State wherein they reside. No State shall make or enforce any law which shall abridge the privileges or immunities of citizens of the United States; nor shall any State deprive any person of life, liberty, or property, without due process of law; nor deny to any person within its jurisdiction the equal protection of the laws.

Section 2. Representatives shall be apportioned among the several States according to their respective numbers, counting the whole number of persons in each State, excluding Indians not taxed. But when the right to vote at any election for the choice of electors for President and Vice President of the United States, Representatives in

*Superseded by section 3 of the Twentieth Amendment.

**The Thirteenth Amendment was ratified December 6, 1865.

***The Fourteenth Amendment was ratified July 9, 1868.

Congress, the Executive and Judicial officers of a State, or the members of the Legislature thereof, is denied to any of the male inhabitants of such States, being twenty-one years of age, and citizens of the United States, or in any way abridged, except for participation in rebellion, or other crime, the basis of representation therein shall be reduced in the proportion which the number of such male citizens shall bear to the whole number of male citizens twenty-one years of age in such State.

Section 3. No person shall be a Senator or Representative in Congress, or elector of President and Vice President, or hold any office, civil or military, under the United States, or under any State, who, having previously taken an oath, as a member of Congress, or as an officer of the United States, or as a member of any State legislature, or as an executive or judicial officer of any State, to support the Constitution of the United States, shall have engaged in insurrection or rebellion against the same, or given aid or comfort to the enemies thereof. But Congress may by a vote of two-thirds of each House, remove such disability.

Section 4. The validity of the public debt of the United States, authorized by law, including debts incurred for payment of pensions and bounties for services in suppressing insurrection or rebellion, shall not be questioned. But neither the United States nor any State shall assume or pay any debt or obligation incurred in aid of insurrection or rebellion against the United States, or any claim for the loss or emancipation of any slave; but all such debts, obligations and claims shall be held illegal and void.

Section 5. The Congress shall have power to enforce, by appropriate legislation, the provisions of this article.

AMENDMENT XV*

Section 1. The right of citizens of the United States to vote shall not be denied or abridged by the United States or by any State, on account of race, color, or previous condition of servitude.

Section 2. The Congress shall have power to enforce this article by appropriate legislation.

AMENDMENT XVI**

The Congress shall have power to lay and collect taxes on incomes, from whatever source derived, without apportionment among the several States, and without regard to any census or enumeration.

AMENDMENT XVII.***

The Senate of the United States shall be composed of two Senators from each State, elected by the people thereof, for six years; and each Senator shall have one vote. The electors in each State shall have the qualifications requisite for electors of the most numerous branch of the State legislatures.

*The Fifteenth Amendment was ratified February 3, 1870.

**The Sixteenth Amendment was ratified February 3, 1913.

***The Seventeenth Amendment was ratified April 8, 1913.

When vacancies happen in the representation of any State in the Senate, the executive authority of such State shall issue writs of election to fill such vacancies: *Provided*, that the legislature of any State may empower the executive thereof to make temporary appointment until the people fill the vacancies by election as the legislature may direct.

This amendment shall not be so construed as to affect the election or term of any Senator chosen before it becomes valid as part of the Constitution.

AMENDMENT XVIII*

[**Section 1.** After one year from the ratification of this article the manufacture, sale, or transportation of intoxicating liquors within, the importation thereof into, or the exportation thereof from the United States and all territory subject to the jurisdiction thereof for beverage purposes is hereby prohibited.

Section 2. The Congress and the several States shall have concurrent power to enforce this article by appropriate legislation.

Section 3. This article shall be inoperative unless it shall have been ratified as an amendment to the Constitution by the legislatures of the several States, as provided in the Constitution within seven years from the date of the submission hereof to the States by the Congress.]

AMENDMENT XIX**

The right of citizens of the United States to vote shall not be denied or abridged by the United States or by any State on account of sex.

Congress shall have power to enforce this article by appropriation legislation.

AMENDMENT XX***

Section 1. The terms of the President and Vice President shall end at noon on the 20th day of January, and the terms of Senators and Representatives at noon on the 3d day of January, of the years in which such terms would have ended if this article had not been ratified; and the terms of their successors shall then begin.

Section 2. The Congress shall assemble at least once in every year, and such meeting shall begin at noon on the 3d day of January, unless they shall by law appoint a different day.

Section 3. If, at the time fixed for the beginning of the term of the President, the President elect shall have died, the Vice President elect shall become President. If a President shall not have been chosen before the time fixed for the beginning of his term, or if the President elect shall have failed to qualify, then the Vice President elect shall act as President until a President shall have qualified; and the Congress may by law provided for the case wherein neither a President elect nor a Vice-President elect shall have qualified, declaring who shall then act as President, or the manner in which one

*The Eighteenth Amendment was ratified January 16, 1919. It was repealed by the Twenty-First Amendment, December 5, 1933.

**The Nineteenth Amendment was ratified August 18, 1920.

***The Twentieth Amendment was ratified January 23, 1933.

who is to act shall be selected, and such person shall act accordingly until a President or Vice President shall have qualified.

Section 4. The Congress may by law provide for the case of the death of any of the persons from whom the House of Representatives may choose a President whenever the right of choice shall have devolved upon them, and for the case of the death of any of the persons from whom the Senate may choose a Vice-President whenever the right of choice shall have devolved upon them.

Section 5. Sections 1 and 2 shall take effect on the 15th day of October following the ratification of this article.

Section 6. This article shall be inoperative unless it shall have been ratified as an amendment to the Constitution by the legislatures of three-fourths of the several States within seven years from the date of its submission.

AMENDMENT XXI*

Section 1. The eighteenth article of amendment to the Constitution of the United States is hereby repealed.

Section 2. The transportation or importation into any State, Territory, or possession of the United States for delivery or use therein of intoxicating liquors, in violation of the laws thereof, is hereby prohibited.

Section 3. This article shall be inoperative unless it shall have been ratified as an amendment to the Constitution by conventions in the several States, as provided in the Constitution, within seven years from the date of the submission hereof to the States by the Congress.

AMENDMENT XXII**

Section 1. No person shall be elected to the office of the President more than twice, and no person who has held the office of President, or acted as President, for more than two years of a term to which some other person was elected President shall be elected to the office of the President more than once. But this Article shall not apply to any person holding the office of President when this Article was proposed by the Congress, and shall not prevent any person who may be holding the office of President, or acting as President, during the term within which this Article becomes operative from holding the office of President or acting as President during the remainder of such term.

Section 2. This article shall be inoperative unless it shall have been ratified as an amendment to the Constitution by the legislatures of three-fourths of the several States within seven years from the date of its submission to the States by the Congress.

AMENDMENT XXIII***

Section 1. The District constituting the seat of Government of the United States shall

*The Twenty-First Amendment was ratified December 5, 1933.

**The Twenty-Second Amendment was ratified February 27, 1951.

***The Twenty-Third Amendment was ratified March 29, 1961.

appoint in such manner as the Congress may direct:

A number of electors of President and Vice President equal to the whole number of Senators and Representatives in Congress to which the District would be entitled if it were a State, but in no event more than the least populous State; they shall be in addition to those appointed by the States, but they shall be considered, for the purposes of the election of President and Vice President, to be electors appointed by a State; and they shall meet in the District and perform such duties as provided by the twelfth article of amendment.

Section 2. The Congress shall have power to enforce this article by appropriate legislation.

AMENDMENT XXIV*

Section 1. The right of citizens of the United States to vote in any primary or other election for President or Vice President, for electors for President or Vice President, or for Senator or Representative in Congress, shall not be denied or abridged by the United States or any State by reason of failure to pay any poll tax or other tax.

Section 2. The Congress shall have power to enforce this article by appropriate legislation.

AMENDMENT XXV**

Section 1. In case of the removal of the President from office or of his death or resignation, the Vice President shall become President.

Section 2. Whenever there is a vacancy in the office of the Vice President, the President shall nominate a Vice President who shall take office upon confirmation by a majority vote of both Houses of Congress.

Section 3. Whenever the President transmits to the President pro tempore of the Senate and the Speaker of the House of Representatives his written declaration that he is unable to discharge the powers and duties of his office, and until he transmits to them a written declaration to the contrary, such powers and duties shall be discharged by the Vice President as Acting President.

Section 4. Whenever the Vice President and a majority of either of the principal officers of the executive departments or of such other body as Congress may by law provide, transmit to the President pro tempore of the Senate and the Speaker of the House of Representatives their written declaration that the President is unable to discharge the powers and duties of his office, the Vice President shall immediately assume the powers and duties of the office as Acting President.

Thereafter, when the President transmits to the President pro tempore of the Senate and the Speaker of the House of Representatives his written declaration that no inability exists, he shall resume the powers and duties of his office unless the Vice President and a majority of either the principal officers of the executive department or of such other body as Congress may by law provide, transmit within four days to the President pro tempore of the Senate and the Speaker of the House of Representatives their written

*The Twenty-Fourth Amendment was ratified January 23, 1964.

**The Twenty-Fifth Amendment was ratified February 10, 1967.

declaration that the President is unable to discharge the powers and duties of his office. Thereupon Congress shall decide the issue, assembling within forty-eight hours for that purpose if not in session. If the Congress, within twenty-one days after receipt of the latter written declaration, or, if Congress is not in session, within twenty-one days after Congress is required to assemble, determines by two-thirds vote of both Houses that the President is unable to discharge the powers and duties of his office, the Vice President shall continue to discharge the same as Acting President; otherwise, the President shall resume the powers and duties of his office.

AMENDMENT XXVI*

Section 1. The right of citizens of the United States, who are eighteen years of age or older, to vote shall not be denied or abridged by the United States or by any State on account of age.

Section 2. The Congress shall have power to enforce this article by appropriate legislation.

*The Twenty-Sixth Amendment was ratified July 1, 1971.

INDEX to the CONSTITUTION OF THE UNITED STATES

	Art.	Sec.
ABSENCE-of members of congress	1	5
vice-president	1	3
ACCEPTANCE-of office, gifts, etc., from foreign governments	1	9
ACCOUNTS-of receipts and expenditures of public		
money	1	9
ACCUSATION-to be made known to the accused		6th amend.
ACTING PRESIDENT		25th amend.
ACTIONS-cause of, re-examination of		7th amend.
ACTS OF STATES-full faith to be given to	4	1
proving of, congress to prescribe manner of	4	1
ADJOURNMENT OF CONGRESS-power of, by each house		
during session, restrictions on	1	5
president's approval not necessary to	1	7
quorum, for want of, by each house from day to day	1	5
time of, disagreement as to	2	3
ADMIRALTY JURISDICTION-in the federal courts	3	2
ADMISSION-of new states	4	3
ADVICE AND CONSENT OF SENATE-when required	2	2
AGE QUALIFICATION-president, for office of	2	1
representative, for office	1	2
senator, for office of	1	3
vice-president, for office of		12th amend.
AGREEMENT-between states and with foreign powers	1	10
ALIENS-ineligible to office of president	2	1
ineligible to office of vice-president		12th amend.
naturalization of	1	8
ALLIANCE-by states, prohibited	1	10
AMBASSADORS-appointment of, by president	2	2
cases affecting, judicial power extended to	3	2
reception of, by president	2	3
AMENDMENTS-Constitution, amendments to	5	1
list of	11-21	..
revenue bills, amendments to, by senate	1	7
APPELLATE JURISDICTION-of supreme court	3	2
APPOINTMENTS-ambassadors	2	2
members of congress, to civil offices	1	6
militia officers	1	8
office-holders as electors	2	1
power of president as to	2	2
presidential electors	2	1
presidential electors		12th amend.
senate, advice and consent of, to	2	2
senate, to vacancies in		17th amend.
APPORTIONMENT-of representatives	1	2

	Art.	Sec.
APPROPRIATION-army, limited to two years	1	8
necessary to expending money	1	9
APPROVAL-by president of acts of congress	1	7
ARMIES-appropriation for, limited	1	8
commander-in-chief of, president to be	2	2
raising and maintenance of, congress to have power as to ...	1	8
rules and regulations for, congress to make	1	8
ARMS-rights of the people to bear		2d amend.
ARREST-exemption from, privilege of	1	6
ARSENALS-power of congress over	1	8
ARTS-power of congress to promote	1	8
ASSEMBLING-of congress	1	4
	20th amend.	2
people		1st amend.
ATTAINDER-bills of, not to be passed	1	9
bills of, not to be passed by states	1	10
for treason, effect of	3	3
ATTENDANCE-of members of congress, compelled	1	5
AUTHENTICATION-of records, acts and proceedings	4	1
AUTHORS-rights of, congress to secure	1	8
BAIL-excessive, prohibited		8th amend.
BANKRUPTCY-power to establish laws for	1	8
BILLS-not returned by president, when become laws	1	7
passage of, over president's veto	1	7
presentation of, to president	1	7
revenue, to originate in house of representatives	1	7
signing or disapproval of, by president	1	7
BILLS OF ATTAINDER-passage of, prohibited	1	9
passage of, by states, prohibited	1	10
BILLS OF CREDIT-states not to emit	1	10
BORROW MONEY-congress may	1	8
BOUNTIES-debt for, not to be questioned		14th amend.
BREACH OF PEACE-members of congress may be arrested for	1	6
BRIBERY-impeachment for, removal from office on	2	4
BUILDINGS-for national purposes, authority over	1	8
CAPITAL CRIME-answerable only on indictment, except		5th amend.
CAPITATION TAX-amendments not to affect	5	1
how laid	1	9
CAPTURES-rules for, congress to make	1	8
CAUSES-re-examination of		7th amend.
trial by jury of, in suits at common law		7th amend.
CEDED PROPERTY-authority of congress over	1	8
CENSUS-capitation tax, governed by	1	9
when to be taken	1	2

	Art.	Sec.
CHIEF JUSTICE-to preside on impeachment of president	1	3
CITIZENS-Controversies among, judicial power extended to	3	2
life, liberty or property, not to be deprived of, without due process of law	14th amend.	1
president must be	2	1
privileges and immunities, preserved to	4	2
privileges and immunities of, not to be abridged	14th amend.	1
representative must be	1	2
right to vote not to be denied or abridged	15th amend.	1
rights of, congress to enforce provided as to	15th amend.	2
senator must be	1	3
vice-president must be	12th amend.	1
who regarded as	14th amend.	1
CIVIL ACTIONS-trial by jury in		7th amend.
CIVIL OFFICERS-of U.S. removal of, by impeachment	2	4
CLEARANCE-of vessels in interstate commerce, not required	1	9
COIN-counterfeiting of, power of congress over	1	8
gold and silver, only lawful tender	1	10
COINING MONEY-power of congress as to	1	8
state prohibited from	1	10
COMMANDER-IN-CHIEF-of army and navy	2	2
COMMERCE-congress to regulate	1	8
duty on tonnage, states not to lay without consent	1	10
imposts or duties, states not to lay without consent	1	10
interstate, vessels in, not required to clear	1	9
regulations of, not to give preference to ports of states	1	9
COMMISSIONS-to fill vacancies, president may grant	2	2
COMMON DEFENSE-congress to provide for	1	8
COMPENSATION-judges, of	3	1
president, of	2	1
private property, not to be taken without		5th amend.
senators and representatives, of	1	6
COMPULSORY PROCESS-accused to have, in criminal proceedings		6th amend.
CONFEDERATION-debts of original, valid against U.S.	6	1
state not to enter into	1	10
CONGRESS-adjournment of, disagreement as to time of president's approval not necessary to	2	3
quorum, for want of, by either house	1	7
restriction on powers of, by either house	1	5
armies, to raise and support	1	5
arts, to promote progress of useful	1	8
bail, excessive, not to require	1	8
bankrupt laws, to establish		8th amend.
bill of attainder, not to pass	1	8
bills, passage, manner of	1	9
bills, passage, manner of	1	7

	Art.	Sec.
CONGRESS-Continued		
passage of, over president's veto	1	7
revenue, where to originate	1	7
captures on land and water, to make rules concerning	1	8
ceded district, to exercise jurisdiction over	1	8
citizens, privileges and immunities of, not to abridge	4	2
citizens, right of, to vote, not to impair	15th amend.	1
rights of, to protect and enforce	15th amend.	2
commerce, to regulate	1	8
constitution, to propose amendments to	5	1
counterfeiting, to provide punishment for	1	8
courts, inferior, to constitute	1	8
inferior to supreme court, to establish	3	1
crime, rights of parties accused of, not to abridge		6th amend.
debts of United States, to pay	1	8
electors, presidential, may determine time of choosing	2	1
enumeration, to direct taking of	1	2
exports from a state, to lay no tax or duty on	1	9
felonies, to define and punish	1	8
forces, land and naval, to make rules for government of	1	8
freedom of speech or press, laws abridging, not to make		1st amend.
gifts, etc., from other nations, consent of, to receive	1	9
<i>habeas corpus</i> , suspension of writ of, powers of, as to, restricted	1	9
imposts, consent of, for States to lay	1	10
income tax, power to lay and collect		16th amend.
journals, each house to keep, etc	1	5
judges, compensation or term of office of, not to limit	3	1
laws, <i>ex post facto</i> , not to pass	1	9
necessary, to carry powers into execution, to make	1	8
legislative powers vested in	1	1
letters of marque and reprisal, to grant	1	8
meeting of	1	4
	20th amend.	2
members of, absence of	1	5
arrest, privileged from	1	6
compensation of	1	6
disorderly behavior of	1	5
election of	1	4
expulsion of	1	5
ineligibility of, to hold other offices	1	6
qualifications of, each house to judge	1	5
members of, U.S. officials ineligible for	1	6
militia, calling forth, to provide for	1	8
organizing, arming, etc., to provide for	1	8
money, to borrow, on credit of United States	1	8

	Art.	Sec.
CONGRESS-Continued		
to coin and regulate value of	1	8
naturalization laws, to establish	1	8
navy, to provide and maintain	1	8
new states, may admit	4	3
nobility, title of, not to grant	1	9
offenses against law of nations, to punish	1	8
office, disability for, may remove	14th amend.	3
people, personal rights of, not to infringe		5th amend.
right of, as to security of persons, not to infringe		4th amend.
to bear arms, not to be infringed		2d amend.
persons, migration or importation of, powers of, as to	1	9
petition, laws abridging right of, not to make		1st amend.
piracies, to define and punish	1	8
ports, to give no preference to, of one state over another	1	9
post-offices and roads, to establish	1	8
records, etc., to provide manner of proving	4	1
religion, laws as to establishment of, not to make		1st amend.
rules of proceedings, each house may determine	1	5
science, to promote progress of	1	8
senate and house of representatives, to constitute	1	1
soldiers, not to quarter, except, etc		3d amend.
state imposts and duties, to revise and control	1	10
inspection laws, to revise and control	1	10
states, admission of new, into union, by	4	3
agreements or compacts between, not to be made, without consent of	1	10
formation of, by junction of, etc., consent of, for	4	3
taxes and imposts, to lay and collect	1	8
taxes, capitation or direct, not to lay, unless, etc.,	1	9
territories, to govern	4	3
territory purchased for forts, etc., jurisdiction over	1	8
tonnage, duty on, consent of, for states to lay	1	10
treason, may declare punishment for	3	3
trial by jury, to preserve right of		7th amend.
vessels, to give no preference to, of one state. over another	1	9
war, consent of, for states to engage in	1	10
to declare	1	8
CONSTITUTION-amendments to, how proposed, etc	5	1
laws to carry out, congress to make	1	8
oath to support	2	1

	Art.	Sec.
CONSTITUTION-Continued		
object of	Preamble	
powers not delegated by, etc., reserved	10th amend.	
supreme law of the land, to be	6	2
CONSULS-appointment of, by president	2	2
cases affecting, judicial power extended to	3	2
CONTRACTS-laws impairing obligations of, state not to pass	1	10
CONVENTION-for proposing amendments, how called	5	1
CONVICTION-for treason	3	3
on impeachment	1	3
COPYRIGHTS-congress may provide for	1	8
COUNSEL-party accused to have the right of	6th amend.	
COUNTERFEITING-congress to provide punishment for	1	8
COURTS-inferior, congress may establish	3	1
judges of, term and compensation of	3	1
judicial power, vested in	3	1
trial by jury in	7th amend.	
CREDIT-given to public acts and records	4	1
bills of, states not to emit	1	10
CRIMES-parties accused of, rights of	5th amend.	
removed from office for, by impeachment	2	4
trial for, except in impeachments, to be by jury	3	2
mode of, regulated	6th amend.	
place of	3	2
CRUEL OR UNUSUAL PUNISHMENTS-prohibited	8th amend.	
DEBT OF UNITED STATES-payment of, by congress	1	8
validity of, not to be questioned	14th amend.	4
DEBTS-incurred in aid of insurrection, repudiated	14th amend.	4
incurred in aid of insurrection, illegal and void	14th amend.	4
under prior confederation, assumed	6	1
DEFENSE-common, constitution adopted to insure	Preamble	
congress to provide for	1	8
right of accused to, in criminal proceedings	6th amend.	
DEPARTMENTS-inferior officers in, appointments of	2	2
opinions from, president may require	2	2
power of congress over	1	8
DIRECT ELECTION OF SENATORS	17th amend.	
DIRECT TAXES-apportionment of	1	2
when and how laid	1	9
DISABILITY-president, provisions in case of, as to rebellion, by engagement in	2	1
removal of, by congress	14th amend.	3
DISCOVERIES-rights to inventors for, congress to secure	14th amend.	3
secure	1	8

	Art.	Sec.
DISORDERLY BEHAVIOR-in congress, each house may punish for	1	5
DISQUALIFICATIONS-elector of president, for office of	2	1
impeachment on, judgment in case of	1	3
rebellion, by engaging in	14th amend.	3
senators and representatives, for other office	1	6
U.S. officials for members of either house	1	6
DISTRICT-for seat of government, exclusive legislation over	1	8
in which crimes are to be tried		6th amend.
DISTRICT OF COLUMBIA-granting representation in the electoral college		23rd amend.
DOCKYARDS-power of congress over	1	8
DOMESTIC VIOLENCE-protection of states against	4	4
DUTIES-congress may impose	1	8
exports from states, not to be laid on	1	9
laid by states, net produce of, to be for use of U.S.	1	10
states not to lay, on imports or exports, without consent	1	10
tonnage, states not to lay on, without consent	1	10
uniform, to be	1	8
vessels, clearing in one state, not to pay, in another	1	9
ELECTION-of members of congress, each house judge of president and vice-president	1 2	5 1
how conducted	12th amend.	
representatives	1	2
representatives	1	4
senators	1	3
direct election of		17th amend.
senators	1	4
ELECTIVE FRANCHISE-right of citizen to vote, not to be denied, etc	15th amend.	1
right of citizens to vote denied by state, effect of, on apportionment	14th amend.	2
right of eighteen year old to vote	26th amend.	1
ELECTORS OF REPRESENTATIVES-qualifications of	1	2
ELECTORS, PRESIDENTIAL-appointment of, by states	2	1
choosing of, time of, congress may determine	2	1
disqualifications for office of	2	1
not denied by reason of failure to pay poll or other tax	24th amend.	1
lists to be made and certified by		12th amend.
meeting and proceedings of		12th amend.
voting by, time for, congress may determine	2	1

	Art.	Sec.
to be by ballot		12th amend.
ELIGIBILITY-elector, to office of	2	1
president, to office of	2	1
representative, to office of	1	2
senator, to office of	1	3
vice president, to office of		12th amend.
EMANCIPATION OF SLAVES-claims for loss by, illegal		
and void	14th amend.	4
slavery prohibited	13th amend.	1
EMOLUMENTS-official not to accept, without consent	1	9
ENUMERATION OF INHABITANTS-when to be made	1	2
representation based upon	1	2
EQUAL PROTECTION OF THE LAWS-no state shall deny ..	14th amend.	1
EQUAL SUFFRAGE IN SENATE-secured to state	5	1
EQUITY CASES-judicial power extended to	3	2
judicial power extended to, limited		11th amend.
EXCESSIVE BAIL-not to be required		8th amend.
EXCISE-power of congress to lay and collect	1	8
uniform, excise to be	1	8
EXECUTIVE OFFICERS-oath, to be bound by	6	3
opinion of, president may require	2	2
president, oath to be taken by	2	1
EXECUTIVE POWER-vested in president	2	1
EXPENDITURES-of money to be published	1	9
EXPORTS-duty on, from states, congress not to lay	1	9
duty on, laid by states, to be for use of U.S	1	10
duty on, states not to impose, without consent	1	10
EX POST FACTO LAWS-congress not to pass	1	9
states not to pass	1	10
EXPULSION OF MEMBER-by concurrence of two-thirds	1	5
FAITH AND CREDIT-to acts, records, etc. of states	4	1
FELONIES-arrest for, members of congress not		
privileged from	1	6
on high seas, congress power to punish	1	8
persons accused of, fleeing from justice,		
provisions as to	4	2
FINES-excessive, not to be imposed		8th amend.
FOREIGN CITIZENS-judicial power, subject to	3	2
naturalization of	1	8
FOREIGN COIN-value of, congress may regulate	1	8
FOREIGN NATIONS-commerce with, congress to regulate		
gifts, etc., not to be received without consent	1	9
FOREIGN POWERS-compact with, state prohibited		
entering into	1	10
FORFEITURE-attainder of treason not to work, except		
during life	3	5
FORTS-power of congress over	1	8

	Art.	Sec
FREEDOM-of speech and press guaranteed		1st amend.
FUGITIVES-from justice to be delivered up	4	2
from service or labor to be delivered up	4	2
GIFTS-acceptance of, from foreign governments	1	9
GENERAL WELFARE-congress to provide for	1	8
constitution, purpose of, to secure		Preamble
GOLD AND SILVER COIN-tender in payment, restriction on states as to	1	10
GOOD BEHAVIOR-term of judicial officers	3	1
GOVERNMENT-republican form of, guaranteed to states seat of, legislative power of congress over	4 1	4 8
GRAND JURY-indictments by		5th amend.
presentments of crimes to be tried on, except, etc		5th amend.
GRANT-of letters of marque and reprisal, by congress	1	8
of letters of marque and reprisal, by states, prohibited	1	10
of titles of nobility, prohibited	1	9
of titles of nobility, prohibited	1	10
GRIEVANCES-right of petition for redress of		1st amend.
GUARANTEE-of republican form of government to state	4	4
HABEAS CORPUS-writ of, suspension of	1	9
HEADS OF DEPARTMENTS-appointment of officers by opinions from, president may require	2 2	2 2
HOUSE OF REPRESENTATIVES:		
adjournment of, from day to day	1	5
restriction on power of	1	5
bills, reconsideration of, by	1	7
bills, revenue, to originate in	1	7
disorderly behavior, may punish members for	1	5
elections, returns, etc., of members, to judge of	1	5
impeachment, to have sole power of	1	2
journal, to keep and publish	1	5
members of, chosen every second year	1	2
compensation of	1	6
disability of certain members of	14th amend.	3
disorderly behavior, may be punished for	1	5
elections for, manner of holding, etc	1	4
elections, returns, etc., of, to judge of	1	5
electors of, qualifications of	1	2
members of, expulsion of	1	5
ineligibility of, to other offices	1	6
qualifications of	1	2
U.S. officials, not eligible for	1	6
yeas and nays of, when entered on journal	1	5
officers of, to choose	1	2
orders, resolutions, etc. of, to be presented to president	1	7
president, when and how to choose		12th amend.

	Art.	Sec.
HOUSE OF REPRESENTATIVES-Continued		
quorum of	1	5
revenue bills, to originate in	1	7
rules of proceedings, may determine	1	5
speaker of, to choose	1	2
vacancies in, writ of election to fill	1	2
votes for president and vice-president, to be counted in presence of		12th amend.
see also Representatives.		
IMMUNITIES-citizens entitled to	4	2
laws abridging, to citizens, prohibited	14th amend.	1
IMPEACHMENT-cases of, not to be tried by jury	3	2
chief justice, when to preside at	1	3
house, to have sole power of	1	2
judgment on conviction of, extent of	1	3
removal from office on	2	4
senate, sole power to try	1	3
IMPORTATION OF PERSONS-powers of congress as to, restricted	1	9
tax or duty may be imposed on	1	9
IMPORTS-imposts or duties on, laid by states, revision of	1	10
IMPOSTS-congress to lay	1	8
laid by states, for use of treasury	1	10
states not to lay, without consent	1	10
uniform, to be	1	8
INCOME TAX-power to lay and collect		16th amend.
INDIANS-commerce with, congress to regulate	1	8
excluded from representation	1	2
INDICTMENT-when necessary		5th amend.
INFERIOR COURTS-congress power to establish	1	8
judges of, term and compensation of	3	1
judicial power vested in	3	1
INFERIOR OFFICERS-congress may invest appointment of ..	2	2
INHABITANTS OF UNITED STATES-president and vice- president must be	2	1
representative must be	1	2
senator must be	1	3
INSPECTION LAWS-imposed by states, subject to revision	1	10
INSURRECTIONS-debts contracted in aid of, void disabilities from, congress may remove	14th amd.	4
participants in, disqualified for office	14th amd.	3
suppression of, congress to provide for	14th amd.	3
INTOXICATING LIQUORS-prohibited	1	8
repeal of prohibition		18th amend. 21st amend.

	Art.	Sec.
INVASION- <i>habeas corpus</i> , suspension of, in case of	1	9
militia to repel, congress may call out	1	8
states to be protected from	4	4
INVENTORS-rights to, congress to pass laws to secure	1	8
INVOLUNTARY SERVITUDE-abolition of, except for crime	13th amend.	1
provision as to, power of congress to enforce	13th amend.	2
JEOPARDY OF LIFE AND LIMB-persons not to be twice subject to		5th amend.
JOURNAL OF PROCEEDINGS-each house to keep, etc	1	5
JUDGES-appointment of	2	2
bound by constitution, laws and treaties	6	2
compensation of	3	1
oath, to be bound by	6	3
tenure of office of	3	1
JUDGMENT-in impeachment cases, extent of	1	3
JUDICIAL OFFICERS-to be bound by oath	6	3
JUDICIAL POWERS-extended to certain cases, etc	3	2
limited		11th amend.
vested in supreme and inferior courts	3	1
JUDICIAL PROCEEDINGS-of states, full faith to be given to	4	1
JURISDICTION-of supreme court, appellate and original	3	2
JURY-facts tried by, re-examination of		7th amend.
speedy and public trial by, accused to have		6th amend.
suits at common law, right of trial by, in		7th amend.
trial of crimes to be by, except on impeachments	3	2
JUST COMPENSATION-property for public use not to be taken without		5th amend.
JUSTICE-fugitives from, to be delivered up	4	2
purpose of constitution, to establish		Preamble
LABOR-fugitives from, to be delivered up	4	2
LAME DUCK AMENDMENT		20th amend.
LAND-ceded to or purchased by United States	1	8
grants of, by state	3	2
LAND AND NAVAL FORCES-congress to govern and regulate	1	8
LAW AND EQUITY-cases in, judicial power extended to cases in judicial power limited	3	2
.		11th amend.
LAW OF NATIONS-offenses against, punishment for	1	8
LAW OF THE LAND-constitution, laws and treaties constitute	6	2
judges in states bound by	6	2
LAWS-congress, power of, to make	1	8
contracts, impairing obligations of, states not to pass	1	10
equal protection of, persons not to be denied	14th amend.	1
<i>ex post facto</i> , congress not to pass	1	9

	Art.	Sec.
LAWS-Continued		
states not to pass	1	10
state, subordinate to constitution, etc	6	2
when subject to control of congress	1	10
United States, cases arising under, judicial		
power extended to	3	2
president to see faithful execution of	2	3
LEGAL TENDER -inhibition as to states making	1	10
LEGISLATION -exclusive over District of Columbia	1	8
exclusive over places purchased for forts, etc.	1	8
fifteenth amendment, congress to enforce by	15th amend.	2
fourteenth amendment, congress to enforce by	14th amend.	5
power of, vested in congress	1	1
thirteenth amendment, congress to enforce by	13th amend.	2
LEGISLATIVE POWERS OF U.S. -vested in congress	1	1
LEGISLATURES OF STATES -amendments to constitution.		
to act on	5	1
elections, times, places, etc., of holding to prescribe	1	4
electors, appointment of, may direct	2	1
lands, cession of, by	1	8
members of, to take oath	6	3
new states, consent of, for forming	4	3
LETTERS OF MARQUE AND REPRISAL -congress may grant	1	8
states prohibited from granting	1	10
LIBERTY -constitution, purpose of, to secure		Preamble
person cannot be deprived of, without, etc		5th amend.
state cannot deprive persons of	14th amend.	1
LIFE -persons not to be deprived of, without, etc.		5th amend.
persons not to be twice put in jeopardy of		5th amend.
restrictions on power of state as to life of persons	14th amend.	1
LISTS -of electoral votes to be made		12th amend.
LOSS OF SLAVE -claim for, illegal and void	14th amend.	4
MAGAZINES -exclusive power over	1	8
MAJORITY -of each house to constitute a quorum	1	5
of electoral votes		12th amend.
of senators to choice of vice-president		12th amend.
of state vote to choice of president		12th amend.
smaller number than, may adjourn	1	5
smaller number than, may compel attendance	1	5
MARITIME JURISDICTION -vested in court	3	2
MARQUE AND REPRISAL -congress may grant letters of ...	1	8
state prohibited from granting letters of	1	10
MEASURES AND WEIGHTS -congress to fix standard of ...	1	8
MEETING OF CONGRESS -at least once a year	1	4
MIGRATION -power of congress as to, limited	1	9
MILITIA -calling forth of	1	8

	Art.	Sec.
MILITIA-Continued		
commander of, president to be	2	2
organizing and disciplining	1	8
right of States to maintain		2d amend.
MINISTERS-appointment of	2	2
jurisdiction of courts over	3	2
reception of	2	3
MISDEMEANORS-trial of officers for	2	4
MONEY-appropriations of	1	9
power to borrow	1	8
power to coin and regulate value of	1	8
receipts and expenditures of, to be published	1	9
states not to coin gold or silver	1	10
states not to make other than coin legal tender	1	10
NATIONS-commerce with, power to regulate	1	8
law of, offenses against, power to punish	1	8
NATURALIZATION-citizens by, to be citizens of U.S.		
and states where they reside	14th amend.	1
uniform rule of, congress to establish	1	8
NAVAL FORCES-rules and regulations for	1	8
NAVY-commander of, president to be	2	2
congress to provide and maintain	1	8
NEW STATES-admission of	4	3
formation of, restrictions on	4	3
NOBILITY-titles of, states not to grant	1	10
titles of, United States not to grant	1	9
NOMINATIONS-to office, by president	2	2
OATH OF OFFICE-of president	2	1
what officers to take	6	3
OATH OR AFFIRMATION-constitution, to support	6	3
officers bound by	6	3
Warrants to be supported by	4th amend.	
OBLIGATIONS-existing, ratified	6	1
incurred in rebellion, void	14th amend.	4
OBLIGATIONS OF CONTRACT-laws impairing, states not		
to pass	1	10
OFFENCES-against law of nations, power of congress		
to punish	1	8
persons not to be put twice in jeopardy for		5th amend.
reprieve or pardons for, president may grant	2	2
OFFICE-acceptance of, from foreign governments	1	9
holders of, not to accept presents, etc., from		
foreign kings, etc	1	9
oath of	6	3
qualification for, religious test not required as		
removal from, on impeachment	6	3
removal from, on impeachment	2	4

	Art.	Sec.
OFFICER-Continued		
senators and representatives, ineligibility of,		
for other	1	6
United States officials, ineligible to certain	1	6
vacancies in, when president may fill	2	2
OFFICERS-commissions for	2	3
executive, opinions of, president may require	2	2
house to choose	1	2
inferior, congress may vest appointment of	2	2
militia, appointment of	1	8
oath, to be bound by	6	3
removal of, on impeachment	2	4
senate to choose	1	3
United States, appointment of	2	2
disqualified for certain offices	1	6
OPINIONS-of departments, when given	2	2
ORDERS, ETC.-to be presented to president	1	7
ORGANIZING MILITIA-congress to provide for	1	8
ORIGINAL JURISDICTION-of supreme court	3	2
OVERT ACT-necessary to treason	3	3
PAPERS-security of, from unreasonable searchers		4th amend.
PARDONS-president may grant, except, etc	2	2
PATENT-RIGHTS-law securing, congress may pass	1	8
PAYMENT-of pensions, not to be questioned	14th amend.	4
of public debt, not to be questioned	14th amend.	4
PENALTIES-of absentees in congress	1	5
PENSIONS AND BOUNTIES-debts for, not to be		
questioned	14th amend.	4
PEOPLE-arms, right to bear not to be infringed	2d amend.	
constitution formed by		Preamble
rights, enumerated in, how construed		9th amend.
enumeration of	1	2
government, may petition		1st amend.
peaceable assemblages of		1st amend.
person and property, to be secured in		4th amend.
petitions for redress of grievances, may make		1st amend.
powers reserved to		10th amend.
representatives, to choose	1	2
searches and seizures, secure from		4th amend.
senators, to choose		17th amend.
PETITION FOR REDRESS-right to, not to be abridged		1st amend.
PIRACIES-congress may define and punish	1	8
PORTS-preference not to be given to	1	9
vessels clearing from, not to pay duties	1	9
POST-OFFICES AND POST ROADS-congress to establish	1	8
POWERS-not delegated, reserved to people		10th amend.
POWERS OF CONGRESS, <i>see</i> Congress.		

	Art.	Sec.
POWERS OF GOVERNMENT -enumeration of, not to deny		
nor disparage others retained	9th amend.	
laws to carry into execution, congress to make	1	8
not delegated or prohibited to states, reserved		10th amend.
POWERS OF STATE , <i>see</i> State.		
PREFERENCE -of ports, prohibited	1	9
PRESENTMENT OF INDICTMENT -when necessary		5th amend.
PRESENTS -from foreign potentates, not to be accepted	1	9
PRESIDENT -ambassadors and ministers, foreign, to		
receive	2	3
ambassadors and ministers, may appoint	2	2
bills approved of, by	1	7
may veto	1	7
commander-in-chief of army, navy, etc	2	2
compensation of	2	1
Congress, when may adjourn	2	3
disability of, who to act as, in case of	2	1
election of		12th amend.
election of	2	1
electors of, how appointed	2	1
eligibility for office of	2	1
executive power vested in	2	1
impeachment of	2	4
impeachment of, trial of	1	3
inability of		25th amend.
laws, to see to faithful execution of	2	3
messages of	2	3
oath of office, to take	2	1
officers, may appoint, with consent	2	2
to commission	2	2
opinions, may require	2	2
orders, resolutions or votes, when presented to	1	7
removal of, on conviction or impeachment	2	4
removal of, death or resignation		25th amend.
reprieves or pardons, may grant, except, etc	2	2
sessions, of either or both houses, may convene		
extra	2	3
term of office of	2	1
term of office begins		20th amend.
term of office, limitations of		22nd amend.
treaties, may make, with consent	2	2
vacancies, may fill	2	2
PRESIDENT AND VICE-PRESIDENT -choosing of,		
manner of	2	1
choosing of, manner of		12th amend.
electors of, meetings and proceedings of		12th amend.
electors of, who disqualified for	2	1
PRESIDENT OF SENATE -duty of, on return of votes of		

	Art.	Sec.
PRESIDENT OF SENATE-Continued		
presidential electors		12th amend.
<i>pro tempore</i> , when may choose	1	3
vice-president to be	1	3
PRESS-freedom of, not to be abridged		1st amend.
PRIVATE PROPERTY-not to be taken without compensation		5th amend.
PRIVILEGES-citizens entitled to	4	2
<i>habeas corpus</i> , to writ of, not to be suspended	1	9
laws abridging, to citizens prohibited	14th amend.	1
PRIZES-rules concerning, congress may make	1	8
PROCEEDINGS-journal of, congress to keep, etc	1	5
judicial, full faith to	4	1
PROCESS OF LAW-persons not to be deprived of life, etc., without		5th amend.
persons not to be deprived of life, etc., without	14th amend.	1
PROHIBITION		18th amend.
repeal		21st amend.
PROPERTY-citizens, secure from seizure		4th amend.
parties not to be deprived of, without, etc		5th amend.
parties not to be deprived of, without, etc	14th amend.	1
private, compensation for, when taken for public use		5th amend.
United States, under control of congress	4	3
PROSECUTIONS-criminal, right of accused in	6th amend.	
PROTECTION-against invasion and from domestic violence	4	4
of life, liberty and property of persons		5th amend.
of the laws, not to be denied to persons	14th amend.	1
PUBLIC-acts, full faith to be given to	4	1
debt, payment of, not to be questioned	14th amend.	4
ministers, powers of president to appoint	2	2
moneys, statements of, to be published	1	9
trust, religious test not required for office of use, property not to be taken for, without compensation	6	3
		5th amend.
PUBLICATION-of journals of congress	1	5
of receipts and expenditures	1	9
PUNISHMENT-counterfeiting, punishment provided for cruel and unusual prohibited	1	8
		8th amend.
impeachments, parties convicted on, subject to	1	3
members of congress, congress may punish	1	5
treason, congress to declare punishment for	3	3
QUALIFICATIONS FOR OFFICE-each house to be judge of electors of president and vice-president	1	5
electors of representatives	2	1
electors of representatives	1	2
president	2	1

	Art.	Sec.
QUALIFICATIONS FOR OFFICE-Continued		
religious test not to be required as	6	3
representatives	1	2
senators	1	3
vice-president	12th amend.	
QUARTERING SOLDIERS-in time of peace and war		3d amend.
QUORUM-majority of each house constitutes	1	5
president, for choice of		12th amend.
vice-president, to elect, by senate		12th amend.
when not necessary	1	5
RACE OR COLOR-right of citizens not to be denied on		
account of	15th amend.	1
RATIFICATION-of amendments	5	1
of constitution	7	1
REBELLION-debts incurred in aid of, illegal and		
void	14th amend.	4
debts incurred to suppress, not to be		
questioned	14th amend.	4
participants in, disabled from holding office	14th amend.	3
writs of habeas corpus, suspension of, during	1	9
RECEIPTS AND EXPENDITURES-of public money, to be		
published	1	9
RECESS OF SENATE-vacancies in office during, how		
filled	2	2
RECONSIDERATION-of bills returned by president	1	7
RECORDS OF STATE-full faith and credit to be given to	4	1
REDRESS OF GRIEVANCES-right to petition for, not		
to be abridged		1st amend.
REGULATIONS-for election of senators and representatives	1	4
RELIGION-establishment of, congress to make no		
laws as to		1st amend.
RELIGIOUS TESTS-never to be required, as		
qualifications for office	6	3
REMOVAL FROM OFFICE-on impeachment, etc	2	4
REPEAL-of prohibition amendment		21st amend.
REPRESENTATION-apportionment of	1	2
basis of, when to be reduced	14th amend.	2
vacancies in, writs of election to fill	1	2
REPRESENTATIVES-absence of	1	5
apportionment of	1	2
apportionment of	14th amend.	2
arrest, privileged from	1	6
compensation of	1	6
disorderly behavior, may be punished for	1	5
election of	1	4
election of, to fill vacancies	1	2
electors of, qualifications of	1	2
house of, branch of congress	1	1

	Art.	Sec.
REPRESENTATIVES-Continued		
impeachment, to have sole power of	1	2
ineligibility of, to office of elector	2	1
to other office	1	6
oath, to take	6	3
office of, disqualification of certain persons to	14th amend.	3
United States officials ineligible to	1	6
vacancies in	1	2
powers of	1	5
qualifications of	1	2
not denied by reason of failure to pay poll		
tax or other tax	24th amend.	1
speakers and officers, to choose	1	2
speech or debate, not to be questioned for	1	6
term of office of	1	2
term of office begins	20th amend.	1
See also House of Representatives and Congress.		
REPRIEVES-president may grant, except	2	2
REPRISAL-letters of, congress may grant	1	8
letters of, states not to grant	1	10
REPUBLICAN FORM OF GOVERNMENT-guaranteed to		
states	4	4
RESERVED POWER-of states and people	10th amend.	
RESERVED RIGHTS-enumeration of rights not to deny		
or disparage others retained	9th amend.	
power not delegated to United States nor		
prohibited to states	10th amend.	
RESIGNATIONS-president and vice-president, of	2	1
senators, of	1	3
REVENUE-bills, to originate in house	1	7
regulation of, preference not to be given ports	1	9
RIGHT OF PETITION-not to be abridged		1st amend.
RIGHT TO BEAR ARMS-not to be infringed		2d amend.
RIGHTS ENUMERATED-not delegated to United States		
or prohibited by states, reserved		10th amend.
not to deny or disparage other, retained		9th amend.
RIGHTS OF CITIZENS-protection of		5th amend.
protection of, by congress	15th amend.	2
states not to abridge	14th amend.	1
voting, not to be denied or abridged in	15th amend.	1
citizens eighteen years of age or older	26th amend.	1
RIGHTS OF PEOPLE-not disparaged by enumeration rights ..		9th amd.
ROADS-congress may establish	1	8
RULES-captures on land and water, concerning	1	8
common-law rules, re-examination of facts by		7th amend.
land and naval forces, for government by	1	8

	Art.	Sec.
RULES OF PROCEEDINGS-each house may determine	1	5
SCIENCE AND ARTS-progress of, congress may promote	1	8
SEARCHES AND SEIZURES-security of people against		4th amend.
SEAT OF GOVERNMENT-exclusive jurisdiction over	1	8
SECURITIES-counterfeiting, punishment for	1	8
SEIZURES-protection from		4th amend.
SENATE-adjournment of, for want of quorum	1	5
adjournment of, restriction on power of	1	5
appointments, advice and consent of, to	2	2
convening of, by president	2	3
equal suffrage in	1	5
impeachment, to try	5	1
journal of proceedings, to keep, etc	1	3
members of, to judge of election, etc., of	1	5
part of congress	1	1
president of	1	3
revenue bills, may propose amendments to	1	7
rules of proceedings, may determine	1	5
senators, two from each state to compose	1	3
treaties, advice and consent of, to	2	2
vacancies, in filling of		17th amend.
vice-president, may choose		12th amend.

See also Congress.

SENATORS-absence of	1	5
arrest, privileged from, except	1	6
classes, to be divided into, etc	1	3
compensation of	1	6
direct election of		17th amend.
disorderly behavior, may be punished for	1	5
election of, time, manner, etc. of	1	4
ineligibility of, to office of elector	2	1
ineligibility of, to other offices	1	6
oath, to be bound by	6	3
office of, disqualification of certain persons for	14th amend.	3
United States officials, ineligible to	1	6
vacancies in, how filled		17th amend.
qualifications of	1	3
not denied by reason of failure to pay poll tax or other tax	24th amend.	1
speech or debate not to be questioned for	1	6
term of office of	1	3
term of office begins	20th amend.	1
SERVICE-fugitives from, delivery up of	4	2
SERVITUDE-involuntary, except for crime, abolished	13th amend.	1

	Art.	Sec
SERVITUDE-Continued		
prior condition of, rights of citizens not abridged		
on account of	15th amend.	1
SESSIONS OF CONGRESS-once a year	1	4
	20th amend.	2
SHIPS OF WAR-states not to keep	1	10
SLAVERY-abolished	13th amend.	1
SLAVES-claims for loss or emancipation of, void.	14th amend.	4
importation of	1	9
representation, included in	1	2
SOLDIERS-pensions and bounties to, debt for, not		
to be questioned	14th amend.	4
quartering of, without consent of house-owner	3rd amend.	
SPEAKER-house to choose	1	2
SPEECH-freedom of, congress not to abridge		1st amend.
member of congress, not to be questioned for	1	6
STANDARD OF WEIGHTS AND MEASURES-congress		
to fix	1	8
STATE OFFICERS-oath to be taken by	6	3
STATEMENT-of receipts and expenditures, publication		
of	1	9
STATES-acts and records of, proving of, etc.	4	1
admission of new	4	3
agreements or compacts with states, not to make	1	10
alliances, not to enter into	1	10
bills of attainder, not to pass	1	10
bills of credit, not to emit	1	10
citizens of, privileges and immunities of, secured	4	2
privileges and immunities of, not to abridge	14th amend.	1
right of, to vote, to deny or abridge	15th amend.	1
commerce among, congress to regulate	1	8
constitution, amendments to, ratification of	5	1
duties, not to lay	1	10
elections for senators and representatives in	1	4
electors may choose	2	1
meeting of, in	12th amend.	
executive of, to issue writs of election	1	2
exports, not to tax	1	9
fugitives, to deliver up	4	2
imposts, not to lay	1	10
invasion, to be defended from	4	4
laws, <i>ex post facto</i> , not to pass	1	10
laws impairing obligations of contracts, not to pass	1	10
laws of, subject to revision by congress	1	10
legal tender, restrictions on, as to making	1	10
letters of marque or reprisal, not to grant	1	10
militia, officers of, reserved power of, as to	1	8

	Art.	Sec.
STATES-Continued		
right of, to maintain		2nd amend.
money, not to coin	1	10
new states, may be admitted	4	3
officers of, oath to be taken by	6	3
official acts of, etc., full faith to be given to	4	1
ports of, not to have preference	1	9
president, choice of, by		12th amend.
prohibitions to	1	10
records of, authentication of	4	1
representation from	1	2
republican form of government	4	4
rights reserved to		10th amend.
senate, to have equal suffrage in	5	1
senators from	1	3
titles of nobility, not to grant	1	10
treaties, not to enter into	1	10
troops, not to keep in times of peace	1	10
war, not to engage in, unless	1	10
war-ships, not to keep, in times of peace	1	10
SUFFRAGE		19th amend.
SUITS-judicial power over		11th amend.
SUPREME COURT-appellate power of	3	2
chief justice to preside, on impeachment of		
president	1	3
judges of, appointment of	2	2
judicial power invested in	3	1
SUPREME LAW-constitution, laws and treaties to be	6	2
judges in states, bound by	6	2
TAXES-Apportionment of, among states	1	2
capitation or direct, to be in proportion to		
census	1	9
congress, power of, to levy and collect	1	8
exports, states prohibited from levying	1	9
income, power to lay and collect		16th amend.
uniform, taxes to be	1	8
TENDER IN PAYMENT-restrictions on power of states		
as to	1	10
TERM OF OFFICE-of president	2	1
representatives	1	2
senators	1	3
United States judges	3	1
terms begin-president, representatives, senators	20th amend.	1
TERRITORY-disposal of, by congress	4	3
legislation over, exclusive	1	8
rules to regulate, congress to make	4	3

	Art.	Sec.
TEST-religious, as qualification for office, not required	6	3
TESTIMONY-of witnesses in treason	3	3
TITLES OF NOBILITY-granting of, by states, prohibited	1	10
granting of, prohibited	1	9
TONNAGE-duty on, restrictions on states as to	1	10
TREASON-arrest for, privilege from, not to extend		
to certain cases	1	6
attainder of, not to work corruption of blood	3	3
attainder of, not to work forfeiture, except, etc.	3	3
conviction of, testimony necessary for	3	3
definition of	3	3
persons charged with, to be delivered up	4	2
punishment for, congress to declare	3	3
removal from office, on conviction of	2	4
TREASURY-imposts and duties laid by states to be		
for use of	1	10
money, how drawn from	1	9
TREATIES-judicial power over	3	2
president may make, with concurrence of senate	2	2
state prohibited from making	1	10
supreme law to be	6	2
TRIAL BY JURY-of crimes, except impeachment	3	2
speedy and public, accused to enjoy		6th amend.
suits at common law, right of, in preserved		7th amend.
TRIAL OF IMPEACHMENTS-by senate	1	3
chief justice, when to preside at	1	3
judgment after conviction on, extent of, etc	1	3
TRIBUNALS-inferior to supreme court, may be		
established	1	8
TROOPS-states not to keep in times of peace	1	10
TWO-THIRDS-constitution, amendments to, necessary for	5	1
disability to office, to remove	14th amend.	3
impeachment, necessary to conviction	1	3
members of congress, necessary to expel	1	5
president, of states, required for choice of,		
by house	12th amend.	
president's veto, necessary to pass bill over	1	7
treaties, concurrence of, required, to make	2	2
vice-president, of senators, required for		
election of	12th amend.	
UNION-new states may be admitted into	4	3
perfect, purpose of constitution to establish		Preamble
state of, to be given by president to congress	2	3
UNITED STATES-citizens of, who are	14th amend.	1
courts, power of congress to institute	1	8
laws, treaties, etc., of, supreme	6	2
powers not delegated to		10th amend.

	Art.	Sec.
UNITED STATES-Continued		
suits, when party to	3	2
treason against	3	3
UNREASONABLE SEARCHES AND SEIZURES-prohibited		4th amend.
UNUSUAL PUNISHMENTS-not to be inflicted		8th amend.
VACANCIES-during recess of senate, how filled	2	2
in representation, how filled	1	2
in senate, how filled		17th amend.
VALIDITY OF PUBLIC DEBT-not to be questioned	14th amend.	4
VESSELS-from port of one state, not to pay duties		
in another	1	9
VETO-of bills by president, and proceedings of		
congress on	1	7
VICE-PRESIDENT-absence of	1	3
appointment of, in certain cases by congress	2	1
choosing of, by electors		12th amend.
by senate		12th amend.
electors of, manner of appointment, etc	2	1
eligibility to office of		12th amend.
president, death or resignation, becomes		25th amend.
president, when to act as		12th amend.
nomination of by president, confirmed by congress		25th amend.
president of senate	1	3
president's duties, when to devolve on	2	1
removal of, from office, on impeachment	2	4
term of office of	2	1
term of office begins	20th amend.	1
vote, when to have	1	3
VOTE-amendments to constitution, necessary to propose	5	1
bills vetoed, passage of, by two-thirds	1	7
concurrence of two houses, to be presented to		
president	1	7
impeachment, required for conviction on	1	3
members of congress, to expel	1	5
president and vice-president, vote for, how taken		12th amd.
right to, effect of denying, on apportionment	14th amend.	2
right to, not to be abridged by reason of race, etc	15th amend.	1
right to, not be denied by reason of sex		19th amend.
right to, not to be abridged or denied on account of age	26th amend.	1
senators, each, entitled to one	1	3
treaties, necessary to make	2	2
vice-president not to have, except on equal		
division	1	3
yeas and nays, when taken by	1	5

	Art.	Sec.
WAR-congress may declare	1	8
levying, when treason	3	3
quartering soldiers in time of, congress to regulate		3d amend.
states not to engage in, without consent	1	10
WARRANTS-issue of, only on probable cause.....		4th amend.
oath or affirmation, to be on		4th amend.
WEIGHTS AND MEASURES-standard of, congress to fix ...	1	8
WITNESSES-accused to be confronted by		6th amend.
accused to have compulsory process for		6th amend.
persons, not to be compelled to testify against themselves ...		5th amend.
testimony of, necessary to convict of treason	3	3
WRITINGS-rights of authors to, congress to secure	1	8
WRITS-election, to fill vacancies in representation	1	2
YEAS AND NAYS-when entered on journal	1	5
when must be taken	1	5

**ESTABLISHED OCTOBER 31, 1783 TO TAKE EFFECT JUNE 2, 1784
AS SUBSEQUENTLY AMENDED AND IN FORCE
DECEMBER 1984**

**PART FIRST-
BILL OF RIGHTS**

Article

- | | |
|--|---|
| <ol style="list-style-type: none"> 1. Equality of men; origin and object of government. 2. Natural rights. 2-a. The bearing of arms. 3. Society, its organization and purposes. 4. Rights of conscience unalienable. 5. Religious freedom recognized. 6. Morality and piety. 7. State sovereignty. 8. Accountability of magistrates and officers; public's right to know. 9. No hereditary office or place. 10. Right of revolution. 11. Elections and elective franchises. 12. Protection and taxation reciprocal. 13. Conscientious objectors not compelled to bear arms. 14. Legal remedies to be free, complete, and prompt. 15. Right of accused. 16. Former jeopardy; jury trial in capital cases. 17. Venue of criminal prosecution. 18. Penalties to be proportioned to offenses; true design of punishment. 19. Searches and seizures regulated. 20. Jury trial in civil causes. 21. Jurors; compensation. 22. Free speech; liberty of the press. 23. Retrospective laws prohibited. 24. Militia. 25. Standing armies. 26. Military, subject to civil power. | <ol style="list-style-type: none"> 27. Quartering of soldiers. 28. Taxes, by whom levied. 28-a. Mandated programs. 29. Suspension of laws by legislature only. 30. Freedom of speech. 31. Meetings of legislature, for what purposes. 32. Rights of assembly, instruction, and petition. 33. Excessive bail, fines, and punishments prohibited. 34. Martial law limited. 35. The judiciary; tenure of office, etc. 36. Pensions. 36-a. Use of retirement funds. 37. Separation of powers. 38. Social virtues inculcated. 39. Changes in town and city charters; referendum required. |
|--|---|

**PART SECOND-
FORM OF GOVERNMENT**

1. Name of body politic.
2. Legislature, how constituted.
3. General court, when to meet and dissolve.
4. Power of general court to establish courts.
5. Power to make laws, elect officers, define their powers and duties, impose fines, and assess taxes; prohibited from authorizing towns to aid certain corporations.
- 5-a. Continuity of government in case of enemy attack.
- 5-b. Power to provide for tax valuations based on use.
6. Valuation and taxation.
- 6-a. Use of certain revenues restricted to highways.

7. Members of legislature not to take fees or act as counsel.
8. Open sessions of legislature.

HOUSE OF REPRESENTATIVES

9. Representatives elected every second year; apportionment of representatives.
- 9-a. Legislative adjustments of census with reference to non-residents.
10. [Repealed, 1889.]
11. Small towns, representation by districts.
- 11-a. Division of town, ward, or place; representative districts.
12. Biennial election of representatives in November.
13. [Repealed, 1976.]
14. Representatives, how elected, qualifications of.
15. Compensation of the legislature.
16. Vacancies in house, how filled.
17. House to impeach before the senate.
18. Money bills to originate in house.
- 18-a. Budget bills.
19. Adjournment.
20. Quorum, what constitutes.
21. Privileges of members of the legislature.
22. House to elect speaker and officers, settle rules of proceedings, and punish misconduct.
23. Senate and executive have like powers; imprisonment limited.
24. Journals and laws to be published; yeas and nays, and protests.

SENATE

25. Senate; how constituted.
26. Senatorial districts, how constituted.
- 26-a. Division of town, ward, or place; senatorial districts.
27. Election of senators.
28. [Repealed, 1976.]
29. Qualifications of senators.
30. Inhabitant defined.
31. Inhabitants of unincorporated places; their rights, etc.
32. Biennial meetings, how warned, governed, and conducted; return of votes, etc.
33. Secretary of state to count votes for senators and notify persons elected.
34. Vacancies in senate, how filled.
35. Senate, judges of their own elections.
36. Adjournment.
37. Senate to elect their own officers; quorum.
38. Senate to try impeachments; mode of proceeding.
39. Judgment on impeachment limited.
40. Chief justice to preside on impeachment of governor.

EXECUTIVE POWER- GOVERNOR

41. Governor, supreme executive magistrate.
42. Election of governor, return of votes; electors; if no choice, legislature to elect one of two highest candidates; qualifications for governor.

- 43. In cases of disagreement, governor to adjourn or prorogue legislature; if causes exist, may convene them elsewhere.
- 44. Veto to bills.
- 45. Resolves to be treated like bills.
- 46. Nomination and appointment of officers.
- 47. Governor and council have negative on each other.
- 48. [Repealed, 1976.]
- 49. President of senate, etc. to act as governor when office vacant; speaker of house to act when office of president of senate also vacant.
- 49-a. Prolonged failure to qualify; vacancy in office of governor due to physical or mental incapacity, etc.
- 50. Governor to prorogue or adjourn legislature, and call extra sessions.
- 51. Powers and duties of governor as commander-in-chief.
- 52. Pardoning power.
- 53. [Repealed, 1976.]
- 54. [Repealed, 1976.]
- 55. [Repealed, 1976.]
- 56. Disbursements from treasury.
- 57. [Repealed, 1950.]
- 58. Compensation of governor and council.
- 59. Salaries of judges.

COUNCIL

- 60. Councilors; mode of election, etc.
- 61. Vacancies, how filled, if no choice.
- 62. Subsequent vacancies; governor to convene; duties.
- 63. Impeachment of councilors.

- 64. Secretary to record proceedings of council.
- 65. Councilor districts provided for.
- 66. Elections by legislature may be adjourned from day to day; order thereof.

SECRETARY, TREASURER, ETC.

- 67. Election of secretary and treasurer.
- 68. State records, where kept; duty of secretary.
- 69. Deputy secretary.
- 70. Secretary to give bond.

COUNTY TREASURER, ETC.

- 71. County treasurers, registers of probate, county attorneys, sheriffs, and registers of deeds elected.
- 72. Counties may be divided into districts for registering deeds.

JUDICIARY POWER

- 72-a. Supreme and superior courts.
- 73. Tenure of office to be expressed in commissions; judges to hold office during good behavior, etc.; removal.
- 73-a. Supreme court, administration
- 74. Judges to give opinions, when.
- 75. Justices of peace commissioned for five years.
- 76. Divorce and probate appeals, where tried.
- 77. Jurisdiction of justices in civil causes.
- 78. Judges and sheriffs, when disqualified by age.
- 79. Judges and justices not to act as counsel.

- 80. Jurisdiction and term of probate courts.
- 81. Judges and registers of probate not to act as counsel.

CLERKS OF COURTS

- 82. Clerks of courts, by whom appointed.

ENCOURAGEMENT OF LITERATURE, TRADE, ETC.

- 83. Encouragement of literature, etc.; control of corporations, monopolies, etc.

OATHS AND SUBSCRIPTIONS

EXCLUSION FROM OFFICES, ETC.

- 84. Oath of civil officers.
- 85. Before whom taken.
- 86. Form of commissions.
- 87. Form of writs.
- 88. Form of indictments, etc.
- 89. Suicides and deodands.
- 90. Existing laws continued if not repugnant.
- 91. Habeas corpus.

- 92. Enacting style of statutes.
- 93. Governor and judges prohibited from holding other offices.
- 94. Incompatibility of offices; only two offices of profit to be holden at same time.
- 95. Incompatibility of certain offices.
- 96. Bribery and corruption disqualify for office.
- 97. [Repealed, 1950.]
- 98. Constitution, when to take effect.
- 99. [Repealed, 1980.]
- 100. Alternate methods of Proposing amendments.
- 101. Enrollment of constitution.

CONSTITUTION OF NEW HAMPSHIRE

PART FIRST

BILL OF RIGHTS

Article 1. [Equality of Men; Origin and Object of Government.] All men are born equally free and independent; therefore, all government of right originates from the people, is founded in consent, and instituted for the general good.

June 2, 1784*

[Art.] 2. [Natural Rights.] All men have certain natural, essential, and inherent rights—among which are, the enjoying and defending life and liberty; acquiring, possessing, and protecting, property; and, in a word, of seeking and obtaining happiness. Equality of rights under the law shall not be denied or abridged by this state on account of race, creed, color, sex or national origin.

June 2, 1784

Amended 1974 adding sentence to prohibit discrimination.

[Art.] 2-a. [The Bearing of Arms.] All persons have the right to keep and bear arms in defense of themselves, their families, their property and the state.

December 1, 1982

[Art.] 3. [Society, its Organization and Purposes.] When men enter into a state of society, they surrender up some of their natural rights to that society, in order to ensure the protection of others; and, without such an equivalent, the surrender is void.

June 2, 1784

[Art.] 4. [Rights of Conscience Unalienable.] Among the natural rights, some are, in their very nature unalienable, because no equivalent can be given or received for them. Of this kind are the Rights of Conscience.

June 2, 1784

[Art.] 5. [Religious Freedom Recognized.] Every individual has a natural and unalienable right to worship God according to the dictates of his own conscience, and reason; and no subject shall be hurt, molested, or restrained, in his person, liberty, or estate, for worshipping God in the manner and season most agreeable to the dictates of his own conscience; or for his religious profession, sentiments, or persuasion; provided he doth not disturb the public peace or disturb others in their religious worship.

June 2, 1784

[Art.] 6. [Morality and Piety.] As morality and piety, rightly grounded on high principles, will give the best and greatest security to government, and will lay, in the hearts of men, the strongest obligations to due subjection; and as the knowledge of these is most likely to be propagated through a society, therefore, the several parishes, bodies, corporate, or religious societies shall at all times have the right of electing their own teachers, and of contracting with them for their support or maintenance, or both. But no person shall ever be compelled to pay towards the support of the schools of any sect or denomination. And every person, denomination or sect shall be equally under the

*The date on which each article was proclaimed as having been adopted is given after each article. This is followed by the year in which amendments were adopted and the subject matter of all the amendments.

protection of the law; and no subordination of any one sect, denomination or persuasion to another shall ever be established.

June 2, 1784

Amended 1968 to remove obsolete sectarian references.

[Art.] 7. [State Sovereignty.] The people of this state have the sole and exclusive right of governing themselves as a free, sovereign, and independent state; and do, and forever hereafter shall, exercise and enjoy every power, jurisdiction, and right, pertaining thereto, which is not, or may not hereafter be, by them expressly delegated to the United States of America in congress assembled.

June 2, 1784

[Art.] 8. [Accountability of Magistrates and Officers; Public's Right to Know.] All power residing originally in, and being derived from, the people, all the magistrates and officers of government are their substitutes and agents, and at all times accountable to them. Government, therefore, should be open, accessible, accountable and responsive. To that end, the public's right of access to governmental proceedings and records shall not be unreasonably restricted.

June 2, 1784

Amended 1976 by providing right of access to governmental proceedings and records.

[Art.] 9. [No Hereditary Office or Place.] No office or place, whatsoever, in government, shall be hereditary—the abilities and integrity requisite in all, not being transmissible to posterity or relations.

June 2, 1784

[Art.] 10. [Right of Revolution.] Government being instituted for the common benefit, protection, and security, of the whole community, and not for the private interest or emolument of any one man, family, or class of men; therefore, whenever the ends of government are perverted, and public liberty manifestly endangered, and all other means of redress are ineffectual, the people may, and of right ought to reform the old, or establish a new government. The doctrine of nonresistance against arbitrary power, and oppression, is absurd, slavish, and destructive of the good and happiness of mankind.

June 2, 1784

[Art.] 11. [Elections and Elective Franchises.] All elections are to be free, and every inhabitant of the state of 18 years of age and upwards shall have an equal right to vote in any election. Every person shall be considered an inhabitant for the purposes of voting in the town, ward, or unincorporated place where he has his domicile. No person shall have the right to vote under the constitution of this state who has been convicted of treason, bribery or any willful violation of the election laws of this state or of the United States; but the supreme court may, on notice to the attorney general, restore the privilege to vote to any person who may have forfeited it by conviction of such offenses. The general court shall provide by law for voting by qualified voters who at the time of the biennial or state elections, or of the primary elections therefor, or of city elections, or of town elections by official ballot, are absent from the city or town of which they are inhabitants, or who by reason of physical disability are unable to vote in person, in the choice of any officer or officers to be elected or upon any question submitted at such election. Voting registration and polling places shall be easily accessible to all persons including disabled and elderly persons who are otherwise qualified to vote in the choice of any officer or officers to be elected or upon any question submitted at such election. The right to vote shall not be denied to any person because of the non-payment of any tax. Every inhabitant of the state, having the proper qualifications, has equal right to be elected into office.

June 2, 1784

Amended 1903 to provide that in order to vote or be eligible for office a person must be able to read the English language and to write.

Amended 1912 to prohibit those convicted of treason, bribery or willfull violation of the election laws from voting or holding elective office.

Amended 1942 to provide for absentee voting in general elections.

Amended 1956 to provide for absentee voting in primary elections.

Amended 1968 to provide right to vote not denied because of nonpayment of taxes.

Also amended in 1968 to delete an obsolete phrase.

Amended 1976 to reduce voting age to 18.

Amended 1984 to provide accessiblity to all registration and polling places.

[Art.] 12. [Protection and Taxation Reciprocal.] Every member of the community has a right to be protected by it, in the enjoyment of his life, liberty, and property; he is therefore bound to contribute his share in the expense of such protection, and to yield his personal service when necessary. But no part of a man's property shall be taken from him, or applied to public uses, without his own consent, or that of the representative body of the people. Nor are the inhabitants of this state controllable by any other laws than those to which they, or their representative body, have given their consent.

June 2, 1784

Amended 1964 by striking out reference to buying one's way out of military service.

[Art.] 13. [Conscientious Objectors not Compelled to Bear Arms.] No person, who is conscientiously scrupulous about the lawfulness of bearing arms, shall be compelled thereto.

June 2, 1784

Amended 1964 by striking out reference to buying one's way out of military service.

[Art.] 14. [Legal Remedies to be Free, Complete, and Prompt.] Every subject of this state is entitled to a certain remedy, by having recourse to the laws, for all injuries he may receive in his person, property, or character; to obtain right and justice freely, without being obliged to purchase it; completely, and without any denial; promptly, and without delay; conformably to the laws.

June 2, 1784

[Art.] 15. [Right of Accused.] No subject shall be held to answer for any crime, or offense, until the same is fully and plainly, substantially and formally, described to him; or be compelled to accuse or furnish evidence against himself. Every subject shall have a right to produce all proofs that may be favorable to himself; to meet the witnesses against him face to face, and to be fully heard in his defense, by himself, and counsel. No subject shall be arrested, imprisoned, despoiled, or deprived of his property, immunities, or privileges, put out of the protection of the law, exiled or deprived of his life, liberty, or estate, but by the judgment of his peers, or the law of the land; provided that, in any proceeding to commit a person acquitted of a criminal charge by reason of insanity, due process shall require that clear and convincing evidence that the person is potentially dangerous to himself or to others and that the person suffers from a mental disorder must be established. Every person held to answer in any crime or offense punishable by deprivation of liberty shall have the right to counsel at the expense of the state if need is shown; this right he is at liberty to waive, but only after the matter has been thoroughly explained by the court.

June 2, 1784

Amended 1966 to provide the right to counsel at state expense if the need is shown.

Amended 1984 reducing legal requirement proof beyond a reasonable doubt to clear

and convincing evidence in insanity hearings.

[Art.] 16. [Former Jeopardy; Jury Trial in Capital Cases.] No subject shall be liable to be tried, after an acquittal, for the same crime or offense. Nor shall the legislature make any law that shall subject any person to a capital punishment, (excepting for the government of the army and navy, and the militia in actual service) without trial by jury. June 2, 1784

[Art.] 17. [Venue of Criminal Prosecutions.] In criminal prosecutions, the trial of facts, in the vicinity where they happened, is so essential to the security of the life, liberty and estate of the citizen, that no crime or offense ought to be tried in any other county or judicial district than that in which it is committed; except in any case in any particular county or judicial district, upon motion by the defendant, and after a finding by the court that a fair and impartial trial cannot be had where the offense may be committed, the court shall direct the trial to a county or judicial district in which a fair and impartial trial can be obtained.

June 2, 1784

Amended 1792 to change “assembly” to: legislature.

Amended 1978 so that court at defendant’s request may change trial to another county or judicial district.

[Art.] 18. [Penalties to be Proportioned to Offenses; True Design of Punishment.] All penalties ought to be proportioned to the nature of the offense. No wise legislature will affix the same punishment to the crimes of theft, forgery, and the like, which they do to those of murder and treason. Where the same undistinguishing severity is exerted against all offenses, the people are led to forget the real distinction in the crimes themselves, and to commit the most flagrant with as little compunction as they do the lightest offenses. For the same reason a multitude of sanguinary laws is both impolitic and unjust. The true design of all punishments being to reform, not to exterminate mankind.

June 2, 1784

Amended 1792 deleting “those of” after do in 3d sentence and changing “dye” to: offenses.

[Art.] 19. [Searches and Seizures Regulated.] Every subject hath a right to be secure from all unreasonable searches and seizures of his person, his houses, his papers, and all his possessions. Therefore, all warrants to search suspected places, or arrest a person for examination or trial in prosecutions for criminal matters, are contrary to this right, if the cause or foundation of them be not previously supported by oath or affirmation; and if the order, in a warrant to a civil officer, to make search in suspected places, or to arrest one or more suspected persons or to seize their property, be not accompanied with a special designation of the persons or objects of search, arrest, or seizure; and no warrant ought to be issued; but in cases and with the formalities, prescribed by law.

June 2, 1784

Amended 1792 to change order of words.

[Art.] 20. [Jury Trial in Civil Causes.] In all controversies concerning property—and in all suits between two or more persons, except in cases in which it has been heretofore otherwise used and practiced, and except in cases in which the value in controversy does not exceed five hundred dollars, and title to real estate is not concerned the parties have a right to a trial by jury and this method of procedure shall be held sacred, unless, in cases* arising on the high seas and such as relates to mariners’ wages the legislature shall think it necessary hereafter to alter it.

June 2, 1784

Amended in 1877 to prohibit jury trials unless the amount in controversy exceeds \$100. Amended in 1960 to increase the amount to \$500 before a jury trial may be requested. *"Cases" appears in 1792 parchment copy of constitution. Original constitution had "causes."

[Art.] 21. [Jurors; Compensation.] In order to reap the fullest advantage of the inestimable privilege of the trial by jury, great care ought to be taken, that none but qualified persons should be appointed to serve; and such ought to be fully compensated for their travel, time and attendance.

June 2, 1784

[Art.] 22. [Free Speech; Liberty of the Press.] Free speech and liberty of the press are essential to the security of freedom in a state: They ought, therefore, to be inviolably preserved.

June 2, 1784

Amended 1968 to include free speech.

[Art.] 23. [Retrospective Laws Prohibited.] Retrospective laws are highly injurious, oppressive, and unjust. No such laws, therefore, should be made, either for the decision of civil causes, or the punishment of offenses.

June 2, 1784

[Art.] 24. [Militia.] A well regulated militia is the proper, natural, and sure defense, of a state.

June 2, 1784

[Art.] 25. [Standing Armies.] Standing armies are dangerous to liberty, and ought not to be raised, or kept up, without the consent of the legislature.

June 2, 1784

[Art.] 26. [Military Subject to Civil Power.] In all cases, and at all times, the military ought to be under strict subordination to, and governed by, the civil power.

June 2, 1784

[Art.] 27. [Quartering of Soldiers.] No soldier in time of peace, shall be quartered in any house, without the consent of the owner; and in time of war, such quarters ought not to be made but by the civil authorities in a manner ordained by the legislature.

June 2, 1784

Amended in 1980 substituting "authorities" for "magistrate."

[Art.] 28. [Taxes, by Whom Levied.] No subsidy, charge, tax, impost, or duty, shall be established, fixed, laid, or levied, under any pretext whatsoever, without the consent of the people, or their representatives in the legislature, or authority derived from that body.

June 2, 1784

[Art.] 28-a. [Mandated Programs.] The state shall not mandate or assign any new, expanded or modified programs or responsibilities to any political subdivision in such a way as to necessitate additional local expenditures by the political subdivision unless such programs or responsibilities are fully funded by the state or unless such programs or responsibilities are approved for funding by a vote of the local legislative body of the political subdivision.

November 28, 1984

[Art.] 29. [Suspension of Laws by Legislature Only.] The power of suspending the laws, or the execution of them, ought never to be exercised but by the legislature, or by authority derived therefrom, to be exercised in such particular cases only as the legislature shall expressly provide for.

June 2, 1784

[Art.] 30. [Freedom of Speech.] The freedom of deliberation, speech, and debate, in either house of the legislature, is so essential to the rights of the people, that it cannot be the foundation of any action, complaint, or prosecution, in any other court or place whatsoever.

June 2, 1784

[Art.] 31. [Meetings of Legislature, for What Purposes.] The legislature shall assemble for the redress of public grievances and for making such laws as the public good may require.

June 2, 1784

Amended 1792 generally rewording sentence and omitting “for correcting, strengthening and confirming the laws.”

[Art.] 32. [Rights of Assembly, Instruction, and Petition.] The people have a right, in an orderly and peaceable manner, to assemble and consult upon the common good, give instructions to their representatives, and to request of the legislative body, by way of petition or remonstrance, redress of the wrongs done them, and of the grievances they suffer.

June 2, 1784

[Art.] 33. [Excessive Bail, Fines, and Punishments Prohibited.] No magistrate, or court of law, shall demand excessive bail or sureties, impose excessive fines, or inflict cruel or unusual punishments.

June 2, 1784

[Art.] 34. [Martial Law Limited.] No person can, in any case, be subjected to law martial, or to any pains or penalties by virtue of that law, except those employed in the army or navy, and except the militia in actual service, but by authority of the legislature.

June 2, 1784

[Art.] 35. [The Judiciary; Tenure of Office, etc.] It is essential to the preservation of the rights of every individual, his life, liberty, property, and character, that there be an impartial interpretation of the laws, and administration of justice. It is the right of every citizen to be tried by judges as impartial as the lot of humanity will admit. It is therefore not only the best policy, but for the security of the rights of the people, that the judges of the supreme judicial court should hold their offices so long as they behave well; subject, however, to such limitations, on account of age, as may be provided by the constitution of the state; and that they should have honorable salaries, ascertained and established by standing laws.

June 2, 1784

Amended 1792 to provide for age limitation as provided by the constitution.

[Art.] 36. [Pensions.] Economy being a most essential virtue in all states, especially in a young one, no pension shall be granted, but in consideration of actual services; and such pensions ought to be granted with great caution, by the legislature, and never for more than one year at a time.

June 2, 1784

[Art.] 36-a [Use of Retirement Funds.] The employer contributions certified as payable to the New Hampshire retirement system or any successor system to fund the system's liabilities, as shall be determined by sound actuarial valuation and practice, independent of the executive office, shall be appropriated each fiscal year to the same extent as is certified. All of the assets and proceeds, and income therefrom, of the New Hampshire retirement system and of any and all other retirement systems for public officers and employees operated by the state or by any of its political subdivisions, and

of any successor system, and all contributions and payments made to any such system to provide for retirement and related benefits shall be held, invested or disbursed as in trust for the exclusive purpose of providing for such benefits and shall not be encumbered for, or diverted to, any other purposes.

November 28, 1984

[Art.] 37. [Separation of Powers.] In the government of this state, the three essential powers thereof, to wit, the legislative, executive, and judicial, ought to be kept as separate from, and independent of, each other, as the nature of a free government will admit, or as is consistent with that chain of connection that binds the whole fabric of the constitution in one indissoluble bond of union and amity.

June 2, 1784

[Art.] 38. [Social Virtues Inculcated.] A frequent recurrence to the fundamental principles of the constitution, and a constant adherence to justice, moderation, temperance, industry, frugality, and all the social virtues, are indispensably necessary to preserve the blessings of liberty and good government; the people ought, therefore, to have a particular regard to all those principles in the choice of their officers and representatives, and they have a right to require of their lawgivers and magistrates, an exact and constant observance of them, in the formation and execution of the laws necessary for the good administration of government.

June 2, 1784

[Art.] 39. [Changes in Town and City Charters, Referendum Required.] No law changing the charter or form of government of a particular city or town shall be enacted by the legislature except to become effective upon the approval of the voters of such city or town upon a referendum to be provided for in said law.

The legislature may by general law authorize cities and towns to adopt or amend their charters or forms of government in any way which is not in conflict with general law, provided that such charters or amendments shall become effective only upon the approval of the voters of each such city or town on a referendum.

November 16, 1966

PART SECOND

FORM OF GOVERNMENT

Article 1. [Name of Body Politic.] The people inhabiting the territory formerly called the province of New Hampshire, do hereby solemnly and mutually agree with each other, to form themselves into a free, sovereign and independent body-politic, or state, by the name of THE STATE OF NEW HAMPSHIRE.

June 2, 1784

GENERAL COURT

[Art.] 2. [Legislature, How Constituted.] The supreme legislative power, within this state, shall be vested in the senate and house of representatives, each of which shall have a negative on the other.

June 2, 1784

[Art.] 3. [General Court, When to Meet and Dissolve.] The senate and house shall assemble biennially on the first Wednesday of December for organizational purposes in even numbered years, and shall assemble annually on the first Wednesday following the first Tuesday in January, and at such other times as they may judge necessary; and shall dissolve and be dissolved at 12:01 A.M. on the first Wednesday of December in even numbered years and shall be styled THE GENERAL COURT OF NEW HAMPSHIRE.

June 2, 1784

Amended 1877 changing annual sessions to biennial sessions.

Amended 1889 calling for the legislature to meet in January instead of June.

1966 amendment permitting annual sessions was ruled invalid in *Gerber v. King*, 107 NH 495.

Amended 1974 to permit organizational meetings in December and the January meeting to be on the first Wednesday after the first Tuesday.

Amended 1984 changing biennial sessions to annual sessions.

[Art.] 4. [Power of General Court to Establish Courts.] The general court (except as otherwise provided by Article 72-a of Part 2) shall forever have full power and authority to erect and constitute judicatories and courts of record, or other courts, to be holden, in the name of the state, for the hearing, trying, and determining, all manner of crimes, offenses, pleas, processes, complaints, actions, causes, matters and things whatsoever arising or happening within this state, or between or concerning persons inhabiting or residing, or brought, within the same, whether the same be criminal or civil, or whether the crimes be capital, or not capital, and whether the said pleas be real, personal or mixed, and for the awarding and issuing execution thereon. To which courts and judicatories, are hereby given and granted, full power and authority, from time to time, to administer oaths or affirmations, for the better discovery of truth in any matter in controversy, or depending before them.

June 2, 1784

Amended 1966 to add exception relating to Art. 72-a, Part 2.

[Art.] 5. [Power to Make Laws, Elect Officers, Define Their Powers and Duties, Impose Fines and Assess Taxes; Prohibited from Authorizing Towns to Aid Certain

Corporations.] And farther, full power and authority are hereby given and granted to the said general court, from time to time, to make, ordain, and establish, all manner of wholesome and reasonable orders, laws, statutes, ordinances, directions, and instructions, either with penalties, or without, so as the same be not repugnant or contrary to this constitution, as they may judge for the benefit and welfare of this state, and for the governing and ordering thereof, and of the subjects of the same, for the necessary support and defense of the government thereof, and to name and settle biennially, or provide by fixed laws for the naming and settling, all civil officers within this state, such officers excepted, the election and appointment of whom are hereafter in this form of government otherwise provided for; and to set forth the several duties, powers, and limits, of the several civil and military officers of this state, and the forms of such oaths or affirmations as shall be respectively administered unto them, for the execution of their several offices and places, so as the same be not repugnant or contrary to this constitution; and also to impose fines, mulcts, imprisonments, and other punishments, and to impose and levy proportional and reasonable assessments, rates, and taxes, upon all the inhabitants of, and residents within, the said state; and upon all estates within the same; to be issued and disposed of by warrant, under the hand of the governor of this state for the time being, with the advice and consent of the council, for the public service, in the necessary defense and support of the government of this state, and the protection and preservation of the subjects thereof, according to such acts as are, or shall be, in force within the same; provided that the general court shall not authorize any town to loan or give its money or credit directly or indirectly for the benefit of any corporation having for its object a dividend of profits or in any way aid the same by taking its stocks or bonds. For the purpose of encouraging conservation of the forest resources of the state, the general court may provide for special assessments, rates and taxes on growing wood and timber.

June 2, 1784

Amended 1792 changing "president" to "governor."

Amended 1877 changing "annually" to "biennially." Also amended to prohibit towns and cities from loaning money or credit to corporations.

Amended 1942 to permit a timber tax.

[Art.] 5-a. [Continuity of Government in Case of Enemy Attack.] Notwithstanding any general or special provision of this constitution, the general court, in order to insure continuity of state and local government operations in periods of emergency resulting from disasters caused by enemy attack, shall have the power and the immediate duty to provide for prompt and temporary succession to the powers and duties of public offices, of whatever nature and whether filled by election or appointment, the incumbents of which may become unavailable for carrying on the powers and duties of such offices, and to adopt such other measures as may be necessary and proper for insuring the continuity of governmental operations including but not limited to the financing thereof. In the exercise of the powers hereby conferred the general court shall in all respects conform to the requirements of this constitution except to the extent that in the judgment of the general court so to do would be impracticable or would admit of undue delay.

November 30, 1942

[Art.] 5-b. [Power to Provide for Tax Valuations Based on Use.] The general court may provide for the assessment of any class of real estate at valuations based upon the current use thereof.

November 15, 1968

[Art.] 6. [Valuation and Taxation.] The public charges of government, or any part thereof, may be raised by taxation upon polls, estates, and other classes of property, including franchises and property when passing by will or inheritance; and there shall be a valuation of the estates within the state taken anew once in every five years, at least, and as much oftener as the general court shall order.

June 2, 1784

Amended 1903 to permit taxes on other classes of property including franchises and property passing by inheritances.

[Art.] 6-a. [Use of Certain Revenues Restricted to Highways.] All revenue in excess of the necessary cost of collection and administration accruing to the state from registration fees, operators' licenses, gasoline road tolls or any other special charges or taxes with respect to the operation of motor vehicles or the sale or consumption of motor vehicle fuels shall be appropriated and used exclusively for the construction, reconstruction and maintenance of public highways within this state, including the supervision of traffic thereon and payment of the interest and principal of obligations incurred for said purposes; and no part of such revenues shall, by transfer of funds or otherwise, be diverted to any other purpose whatsoever.

November 29, 1938

[Art.] 7. [Members of Legislature Not to Take Fees or Act as Counsel.] No member of the general court shall take fees, be of counsel, or act as advocate, in any cause before either branch of the legislature; and upon due proof thereof, such member shall forfeit his seat in the legislature.

September 5, 1792

[Art.] 8. [Open Sessions of Legislature.] The doors of the galleries, of each house of the legislature, shall be kept open to all persons who behave decently, except when the welfare of the state, in the opinion of either branch, shall require secrecy.

September 5, 1792

HOUSE OF REPRESENTATIVES

[Art.] 9. [Representatives Elected Every Second Year; Apportionment of Representatives.] There shall be in the legislature of this state a house of representatives, biennially elected and founded on principles of equality, and representation therein shall be as equal as circumstances will admit. The whole number of representatives to be chosen from the towns, wards, places, and representative districts thereof established hereunder, shall be not less than three hundred seventy-five or more than four hundred. As soon as possible after the convening of the next regular session of the legislature, and at the session in 1971, and every ten years thereafter, the legislature shall make an apportionment of representatives according to the last general census of the inhabitants of the state taken by authority of the United States or of this state. In making such apportionment, no town, ward or place shall be divided nor the boundaries thereof altered.

June 2, 1784

Amended 1877 three times providing for biennial elections; increasing representation from 150 rateable polls to 600; prohibiting towns and wards from being altered so as to increase representation.

Amended 1942 limiting size of House to between 375 and 400.

Amended 1964 providing for equal representation.

[Art.] 9-a. [Legislative Adjustments of Census with Reference to Non-Residents.] The

general court shall have the power to provide by statute for making suitable adjustments to the general census of the inhabitants of the state taken by the authority of the United States or of this state on account of non-residents temporarily residing in this state. November 30, 1960

[Art.] 10. [Representation of Small Towns.] (Repealed)

June 2, 1784. Small towns grouped together to provide one representative for 150 rateable polls. The election meeting was to rotate annually between the towns.

Amended 1877 increasing districts to 600 inhabitants; rotation of meeting changed to biennially.

Repealed in 1889. Provisions incorporated into Art. 11.

[Art.] 11. [Small Towns; Representation by Districts.] When any town, ward, or unincorporated place, according to the last federal decennial census, has less than the number of inhabitants necessary to entitle it to one representative, the legislature shall form those towns, wards, or unincorporated places into representative districts which contain a sufficient number of inhabitants to entitle each district so formed to one or more representatives for the entire district. In forming the districts, the boundaries of towns, wards and unincorporated places shall be preserved and the towns, wards and unincorporated places forming one district shall be reasonably proximate to one another. The legislature shall form the representative districts at its next session after approval of this article by the voters of the state, and thereafter at the regular session following every decennial federal census.

June 2, 1784

Amended 1792 changing General Assembly to General Court.

Amended 1877 changing 150 rateable polls to 600 inhabitants.

Amended 1889 providing that towns of less than 600 should be represented a proportional amount of time instead of being classed as formerly provided in Art. 10.

Amended 1942 deleting reference to 600 and providing that small towns should be represented at least once in every 10 years.

Amended 1964 to permit small towns to be districted for one or more representatives.

[Art.] 11-a. [Division of Town, Ward or Place; Representative Districts.] Notwithstanding Articles 9 and 11, a law providing for an apportionment to form representative districts under Articles 9 and 11 of Part Second may divide a town, ward or unincorporated place into two or more representative districts if such town, ward or place, by referendum requests such division.

November 22, 1978 (Rejected in 1976 as proposed by convention, but adopted in 1978 as proposed by the general court and including both representative and senate districts.)

[Art.] 12. [Biennial Election of Representatives in November.] The members of the house of representatives shall be chosen biennially, in the month of November, and shall be the second branch of the legislature.

June 2, 1784

Amended twice in 1877 substituting "biennially" for "annually" and "November" for "March."

[Art.] 13. [Qualifications of Electors.] (Repealed)

June 2, 1784. All persons qualified to vote in the election of senators shall be entitled to vote within the town, district, parish, or place where they dwell, in the choice of representatives.

Note: The phrase "town, district, parish, or place" was shortened to "district" in engrossed copy of 1792, apparently without authority.

Repealed in 1976.

[Art.] 14. [Representatives, How Elected, Qualifications of.] Every member of the house of representatives shall be chosen by ballot; and, for two years, at least, next preceding his election shall have been an inhabitant of this state; shall be, at the time of his election, an inhabitant of the town, ward, place, or district he may be chosen to represent and shall cease to represent such town, ward, place, or district immediately on his ceasing to be qualified as aforesaid.

June 2, 1784

Amended 1852 deleting provision for representatives to have an estate of 100 pounds.

Amended 1877 deleting requirement that representatives be Protestants.

Amended 1956 substituting "ward" for "parish."

Amended 1964 adding word "district."

[Art.] 15. [Compensation of the Legislature.] The presiding officers of both houses of the legislature, shall severally receive out of the state treasury as compensation in full for their services for the term elected the sum of \$250, and all other members thereof, seasonably attending and not departing without license, the sum of \$200 and each member shall receive mileage for actual daily attendance on legislative days, but not after the legislature shall have been in session for 45 legislative days or after the first day of July following the annual assembly of the legislature, whichever occurs first; provided, however, that, when a special session shall be called by the governor or by a $\frac{2}{3}$ vote of the then qualified members of each branch of the general court, such officers and members shall receive for attendance an additional compensation of \$3 per day for a period not exceeding 15 days and the usual mileage. Nothing herein shall prevent the payment of additional mileage to members attending committee meetings or on other legislative business on nonlegislative days.

June 2, 1784

Amended 1792 requiring state to pay wages instead of town.

Amended 1889 setting salary for members at \$200 and for officers at \$250 with \$3 per day for special sessions.

Amended 1960 limiting mileage to 90 legislative days.

Amended 1984 limiting mileage to 45 legislative days in each annual session.

[Art.] 16. [Vacancies in House, How Filled.] All intermediate vacancies, in the house of representatives may be filled up, from time to time, in the same manner as biennial elections are made.

June 2, 1784

Amended 1877 changing "annual" to "biennial" elections.

[Art.] 17. [House to Impeach Before the Senate.] The house of representatives shall be the grand inquest of the state; and all impeachments made by them, shall be heard and tried by the senate.

June 2, 1784

[Art.] 18. [Money Bills to Originate in House.] All money bills shall originate in the house of representatives; but the senate may propose, or concur with amendments, as on other bills.

June 2, 1784

[Art.] 18-a [Budget Bills.] All sections of all budget bills before the general court shall contain only the operating and capital expenses for the executive, legislative and judicial branches of government. No section or footnote of any such budget bill shall contain any provision which establishes, amends or repeals statutory law, other than provisions establishing, amending or repealing operating and capital expenses for the executive, legislative and judicial branches of government.

November 28, 1984

[Art.] 19. [Adjournment.] The house of representatives shall have the power to adjourn themselves.

June 2, 1784

Amended 1948 substituting "five" for "two" days as length of adjournment.

Amended 1966 removing limitation on adjournment.

[Art.] 20. [Quorum, What Constitutes.] A majority of the members of the house of representatives shall be a quorum for doing business: But when less than two-thirds of the representatives elected shall be present, the assent of two-thirds of those members shall be necessary to render their acts and proceedings valid.

June 2, 1784

[Art.] 21. [Privileges of Members of Legislature.] No member of the house of representatives, or senate shall be arrested, or held to bail, on mesne process, during his going to, returning from, or attendance upon, the court.

June 2, 1784

[Art.] 22. [House to Elect Speaker and Officers, Settle Rules of Proceedings, and Punish Misconduct.] The house of representatives shall choose their own speaker, appoint their own officers, and settle the rules of proceedings in their own house; and shall be judge of the returns, elections, and qualifications, of its members, as pointed out in this constitution. They shall have authority to punish, by imprisonment, every person who shall be guilty of disrespect to the house, in its presence, by any disorderly and contemptuous behavior, or by threatening, or illtreating, any of its members; or by obstructing its deliberations; every person guilty of a breach of its privileges, in making arrests for debt, or by assaulting any member during his attendance at any session; in assaulting or disturbing any one of its officers in the execution of any order or procedure of the house; in assaulting any witness, or other person, ordered to attend, by and during his attendance of the house; or in rescuing any person arrested by order of the house, knowing them to be such.

June 2, 1784

Amended 1792 by adding that the House shall be judge of the returns, elections, and qualifications of its members.

[Art.] 23. [Senate and Executive Have Like Powers; Imprisonment Limited.] The senate, governor and council, shall have the same powers in like cases; provided, that no imprisonment by either, for any offense, exceeds ten days.

June 2, 1784

Amended 1792 substituting "governor" for "president."

[Art.] 24 [Journals and Laws to be Published; Yeas and Nays; and Protests.] The journals of the proceedings, and all public acts of both houses, of the legislature, shall be printed and published immediately after every adjournment or prorogation; and upon motion made by any one member, duly seconded, the yeas and nays, upon any question, shall be entered, on the journal. And any member of the senate, or house of representatives, shall have a right, on motion made at the time for that purpose to have his protest, or dissent, with the reasons, against any vote, resolve, or bill passed, entered on the journal.

June 2, 1784

Amended 1792 permitting protest or dissent with reasons to be entered in the journals.

Amended 1966 requiring roll call requests to be seconded.

SENATE

[Art.] 25. [Senate, How Constituted.] The senate shall consist of twenty-four members. June 2, 1784. Provided for 12 senators.

Amended 1792. Generally rephrased specifying term as one year from the first Wednesday in June.

Amended 1877 increasing senators to 24 and providing for 2 year term.

Amended 1889 so that term started in January instead of June.

Amended 1974 deleting reference to term.

[Art.] 26. [Senatorial Districts, How Constituted.] And that the state may be equally represented in the senate, the legislature shall divide the state into single-member districts, as nearly equal as may be in population, each consisting of contiguous towns, city wards and unincorporated places, without dividing any town, city ward or unincorporated place. The legislature shall form the single-member districts at its next session after approval of this article by the voters of the state and thereafter at the regular session following each decennial federal census.

June 2, 1784. Number of senators elected from each district (county) proportioned to taxes paid by each district.

Amended 1792 dividing the state into 12 senatorial districts still based on proportion of taxes paid by the district.

Amended 1877 increasing senate to 24 members from single member districts.

Amended 1964 providing for election of senators on basis of population.

[Art.] 26-a. [Division of Town, Ward or Place; Senatorial Districts.] Notwithstanding Article 26 or any other article, a law providing for an apportionment to form senatorial districts under Article 26 of Part Second may divide a town, ward or unincorporated place into two or more senatorial districts if such town, ward or place by referendum requests such division.

November 22, 1978

[Art.] 27. [Election of Senators.] The freeholders and other inhabitants of each district, qualified as in this constitution is provided shall biennially give in their votes for a senator, at some meeting holden in the month of November.

June 2, 1784. Annual election of senators at annual meeting in March.

Amended 1792 rewording phrases but not changing the meaning.

Amended 1877 twice substituting biennial election and sessions for annual elections and sessions and providing for elections in November instead of March.

[Art.] 28. [Senators, How and by Whom Chosen; Right of Suffrage.] (Repealed)

June 2, 1784. Senate, first branch of the legislature, elected by male inhabitants 21 years of age and older who pay their own poll tax.

Amended 1792 changing wording but not the meaning.

Amended 1877 twice, substituting "biennially" for "annually" and "November" for "March."

Amended 1958 removing obsolete reference to "male" inhabitants as being the only ones allowed to vote.

Repealed 1976. Provisions covered by Article 11.

[Art.] 29. [Qualifications of Senators.] Provided nevertheless, that no person shall be capable of being elected a senator, who is not of the age of thirty years, and who shall not have been an inhabitant of this state for seven years immediately preceding his election, and at the time thereof he shall be an inhabitant of the district for which

he shall be chosen. Should such person, after election, cease to be an inhabitant of the district for which he was chosen, he shall be disqualified to hold said position and a vacancy shall be declared therein.

June 2, 1784

Amended 1852 deleting property qualifications.

Amended 1877 deleting requirements that senators be Protestant.

Amended 1976 adding provision that a senator is disqualified if he moves from his district.

[Art.] 30. [Inhabitant Defined.] And every person, qualified as the constitution provides, shall be considered an inhabitant for the purpose of being elected into any office or place within this state, in the town, or ward, where he is domiciled.

June 2, 1784

Amended 1958 substituting "ward" for "parish, and plantation."

Amended 1976 twice deleting reference to electing and substituting "is domiciled" for "dwelleth and hath his home."

[Art.] 31. [Inhabitants of Unincorporated Places; Their Rights, etc.] (Repealed)

June 2, 1784. Procedure and qualifications for inhabitants of unincorporated places to vote.

Amended 1877 twice providing for biennial instead of annual elections in November instead of March.

Amended 1958 deleting reference to plantations and substituting "wards" for "parishes." Repealed 1976. Provisions covered by Part I, Art. 11.

[Art.] 32. [Biennial Meetings, How Warned, Governed, and Conducted; Return of Votes, etc.] The meetings for the choice of governor, council and senators, shall be warned by warrant from the selectmen, and governed by a moderator, who shall, in the presence of the selectmen (whose duty it shall be to attend) in open meeting, receive the votes of all the inhabitants of such towns and wards present, and qualified to vote for senators; and shall, in said meetings, in presence of the said selectmen, and of the town or city clerk, in said meetings, sort and count the said votes, and make a public declaration thereof, with the name of every person voted for, and the number of votes for each person; and the town or city clerk shall make a fair record of the same at large, in the town book, and shall make out a fair attested copy thereof, to be by him sealed up and directed to the secretary of state, within five days following the election, with a superscription expressing the purport thereof.

June 2, 1784

Amended 1792 generally rewording section.

Amended 1889 substituting "January" for "June" regarding notification to secretary of state.

Amended 1958 substituting "wards" for "parishes" and added reference to city clerks.

Amended 1974 substituting "December" for "January" and "twenty" and "thirty" regarding notification to secretary of state.

Amended 1976 changing notification to 5 days after the election.

[Art.] 33. [Secretary of State to Count Votes for Senators and Notify Persons Elected.] And that there may be a due meeting of senators and representatives on the first Wednesday of December, biennially, the secretary of state shall, as soon as may be, examine the returned copy of such records; and fourteen days before the first Wednesday of December, he shall issue his summons to such persons as appear to be chosen senators and representatives, by a plurality of votes, to attend and take their seats on that day.

June 2, 1784. President and 3 of the council to issue summons to senators to take their seats.

Amended 1792 changing president to governor and specific number of councilors to majority of councilors.

Amended 1877 changing annually to biennially.

Amended 1889 changing June to January for beginning of session.

Amended 1912 substituting "plurality of votes" for "majority of votes."

Amended 1968 deleting proviso relating to the first year.

Amended 1974 changing meeting to first Wednesday of December.

Amended 1976 providing that the secretary of state should examine the returns and notify those elected instead of governor.

[Art.] 34. [Vacancies in Senate, How Filled.] And in case there shall not appear to be a senator elected, by a plurality of votes, for any district, the deficiency shall be supplied in the following manner, viz. The members of the house of representatives, and such senators as shall be declared elected, shall take the names of the two persons having the highest number of votes in the district, and out of them shall elect, by joint ballot, the senator wanted for such district; and in this manner all such vacancies shall be filled up, in every district of the state and in case the person receiving a plurality of votes in any district is found by the Senate not to be qualified to be seated, a new election shall be held forthwith in said district. All vacancies in the senate arising by death, removal out of the state, or otherwise, except from failure to elect, shall be filled by a new election by the people of the district upon the requisition of the governor and council, as soon as may be after such vacancies shall happen.

June 2, 1784

Amended 1792 generally rewording section.

Amended 1889 adding provisions for new elections in case of vacancies.

Amended 1912 providing for plurality of votes instead of majority.

Amended 1968 providing for new election if person elected is not qualified.

[Art.] 35. [Senate, Judges of Their Own Elections.] The senate shall be final judges of the elections, returns, and qualifications, of their own members, as pointed out in this constitution.

June 2, 1784

[Art.] 36. [Adjournment.] The senate shall have power to adjourn themselves, and whenever they shall sit on the trial of any impeachment, they may adjourn to such time and place as they may think proper although the legislature be not assembled on such day, or at such place.

June 2, 1784

Amended 1792 adding proviso relating to impeachment.

Amended 1948 increasing adjournment from 2 days to 5 days.

Amended 1966 deleting limitation on adjournment.

[Art.] 37. [Senate to Elect Their Own Officers; Quorum.] The senate shall appoint their president and other officers, and determine their own rules of proceedings: And not less than thirteen members of the senate shall make a quorum for doing business; and when less than sixteen senators shall be present, the assent of ten, at least, shall be necessary to render their acts and proceedings valid.

June 2, 1784

Amended 1792 adding "president."

Amended 1877 increasing quorum from 7 to 13 and changing assent of 5 when less than 8 present to assent of 10 when less than 16 present.

[Art.] 38. [Senate to Try Impeachments; Mode of Proceeding.] The senate shall be a court, with full power and authority to hear, try, and determine, all impeachments made by the house of representatives against any officer or officers of the state, for bribery, corruption, malpractice or maladministration, in office; with full power to issue summons, or compulsory process, for convening witnesses before them: But previous to the trial of any such impeachment, the members of the senate shall respectively be sworn truly and impartially to try and determine the charge in question, according to evidence. And every officer, impeached for bribery, corruption, malpractice or maladministration in office, shall be served with an attested copy of the impeachment, and order of the senate thereon with such citation as the senate may direct, setting forth the time and place of their sitting to try the impeachment; which service shall be made by the sheriff, or such other sworn officer as the senate may appoint, at least fourteen days previous to the time of trial; and such citation being duly served and returned, the senate may proceed in the hearing of the impeachment, giving the person impeached, if he shall appear, full liberty of producing witnesses and proofs, and of making his defense, by himself and counsel, and may also, upon his refusing or neglecting to appear hear the proofs in support of the impeachment, and render judgment thereon, his nonappearance notwithstanding; and such judgment shall have the same force and effect as if the person impeached had appeared and pleaded in the trial.

June 2, 1784

Amended 1792 adding mode of proceeding.

[Art.] 39. [Judgment on Impeachment Limited.] Their judgment, however, shall not extend further than removal from office, disqualification to hold or enjoy any place of honor, trust, or profit, under this state, but the party so convicted, shall nevertheless be liable to indictment, trial, judgment, and punishment, according to the laws of the land.

June 2, 1784

[Art.] 40. [Chief Justice to Preside on Impeachment of Governor.] Whenever the governor shall be impeached, the chief justice of the supreme judicial court, shall, during the trial, preside in the senate, but have no vote therein.

September 5, 1792

EXECUTIVE POWER

GOVERNOR

[Art.] 41. [Governor, Supreme Executive Magistrate.] There shall be a supreme executive magistrate, who shall be styled the Governor of the State of New Hampshire, and whose title shall be His Excellency. The executive power of the state is vested in the governor. The governor shall be responsible for the faithful execution of the laws. He may, by appropriate court action or proceeding brought in the name of the state, enforce compliance with any constitutional or legislative mandate, or restrain violation of any constitutional or legislative power, duty, or right, by any officer, department or agency of the state. This authority shall not be construed to authorize any action or proceedings against the legislative or judicial branches.

June 2, 1784

Amended 1792 substituting "Governor" for "President."

Amended 1966 clarifying and reinforcing executive powers of the governor.

[Art.] 42. [Election of Governor, Return of Votes; Electors; If No Choice, Legislature to Elect One of Two Highest Candidates; Qualifications for Governor.] The governor shall be chosen biennially in the month of November; and the votes for governor shall be received, sorted, counted, certified and returned, in the same manner as the votes for senators; and the secretary shall lay the same before the senate and house of representatives, on the first Wednesday following the first Tuesday of January to be by them examined, and in case of an election by a plurality of votes through the state, the choice shall be by them declared and published. And the qualifications of electors of the governor shall be the same as those for senators; and if no person shall have a plurality of votes, the senate and house of representatives shall, by joint ballot elect one of the two persons, having the highest number of votes, who shall be declared governor. And no person shall be eligible to this office, unless at the time of his election, he shall have been an inhabitant of this state for 7 years next preceding, and unless he shall be of the age of 30 years.

June 2, 1784

Amended 1792 deleting specifics of handling votes at town meeting.

Amended 1852 removing property qualification for holding office.

Amended 1877 three times: biennial elections replacing annual; elections in November instead of March; deleting provision that office holders be of protestant religion.

Amended 1889 changing June to January for the secretary of state to lay the votes before the house and senate.

Amended 1912 requiring a plurality instead of majority for election of governor.

Amended 1982 changing first Wednesday of January to Wednesday after the first Tuesday.

[Art.] 43. [In Cases of Disagreement Governor to Adjourn or Prorogue Legislature; If Causes Exist, May Convene Them Elsewhere.] In cases of disagreement between the two houses, with regard to the time or place of adjournment or prorogation, the governor, with advice of council, shall have a right to adjourn or prorogue the general court, not exceeding ninety days at any one time, as he may determine the public good may require, and he shall dissolve the same on the first Wednesday of December biennially. And, in cases whereby dangers may arise to the health or lives of the members from their attendance at the general court at any place, the governor may direct the session to be holden at some other the most convenient place within the state.

June 2, 1784

Amended 1792 twice changing president to governor and inserting "place" of adjournment.

Amended 1889 changing June to January for time of dissolving house and senate.

Amended 1974 providing for the legislature to be dissolved on the first Wednesday of December.

Amended 1980 removing "infectious distemper" as a reason for the governor to convene the legislature at a different place.

[Art.] 44. [Veto to Bills.] Every bill which shall have passed both houses of the general court, shall, before it becomes a law, be presented to the governor, if he approves, he shall sign it, but if not, he shall return it, with his objections, to that house in which it shall have originated, who shall enter the objections at large on their journal, and proceed to reconsider it; if after such reconsideration, two-thirds of that house shall agree to pass the bill, it shall be sent, together with such objections, to the other house, by which it shall likewise be reconsidered, and, if approved by two-thirds of that house,

it shall become a law. But in all such cases the votes of both houses shall be determined by yeas and nays, and the names of persons, voting for or against the bill, shall be entered on the journal of each house respectively. If any bill shall not be returned by the governor within five days (Sundays excepted) after it shall have been presented to him, the same shall be a law in like manner as if he had signed it unless the legislature, by their adjournment, prevent its return, in which case it shall not be a law.

September 5, 1792

[Art.] 45. [Resolves to Be Treated Like Bills.] Every resolve shall be presented to the governor, and before the same shall take effect, shall be approved by him, or being disapproved by him, shall be repassed by the senate and house of representatives, according to the rules and limitations prescribed in the case of a bill.

September 5, 1792

[Art.] 46. [Nomination and Appointment of Officers.] All judicial officers, the attorney general, and all officers of the navy, and general and field officers of the militia, shall be nominated and appointed by the governor and council; and every such nomination shall be made at least three days prior to such appointment; and no appointment shall take place, unless a majority of the council agree thereto.

June 2, 1784

Amended 1792 making minor changes in wording.

Amended 1877 deleting solicitors and sheriffs from those appointed by governor and council.

Amended 1976 deleting appointment of coroners by governor and council.

[Art.] 47. [Governor and Council Have Negative on Each Other.] The governor and council shall have a negative on each other, both in the nominations and appointments. Every nomination and appointment shall be signed by the governor and council, and every negative shall be also signed by the governor or council who made the same.

September 5, 1792

[Art.] 48. [Field Officers to Recommend, and Governor to Appoint, Company Officers.] (Repealed)

June 2, 1784

Amended 1792 providing that field officers were to nominate and recommend to the governor the captains and subalterns instead of appointing them.

Amended 1903 added proviso that nominees had to be examined and qualified by an examining board.

Repealed 1976.

[Art.] 49. [President of Senate, etc., To Act as Governor When Office Vacant; Speaker of House to Act When Office of President of Senate Is also Vacant.] In the event of the death, resignation, removal from office, failure to qualify, physical or mental incapacity, absence from the state, or other incapacity of the governor, the president of the senate, for the time being, shall act as governor until the vacancy is filled or the incapacity is removed; and if the president of the senate, for any of the above-named causes, shall become incapable of performing the duties of governor, the same shall devolve upon the speaker of the house of representatives, for the time being, or in the case of the like incapacity of the speaker, upon the secretary of state, or in case of his like incapacity, upon the state treasurer, each of whom, in that order, shall act as governor, as hereinabove provided, until the vacancy is filled or the incapacity removed. Whenever a vacancy for the duration or remainder of the governor's term of office occurs before the commencement of the last year of such term, a special election for governor shall take place to fill the vacancy, as provided by law. Whenever the speaker of the house

acts as governor, he shall act as such only until such time as the vacancy is filled or the incapacity removed in either the office of governor or of president of the senate, whichever occurs first. Whenever either the secretary of state or the treasurer acts as governor, he shall act as such only until such time as the vacancy is filled or the incapacity removed in the offices of governor, of president of the senate or of speaker of the house, whichever occurs first. While acting as governor under this article, the president of the senate, speaker of the house, secretary of state or state treasurer, as the case may be, shall be styled Acting Governor, shall not be required to take an additional oath of office, shall have and exercise all the powers, duties and authorities of, and receive compensation equal to that of the office of governor; and the capacity of each such officer to serve as president of the senate as well as senator, speaker of the house or representatives as well as representative, secretary of state, or state treasurer, as the case may be, or to receive the compensation of such office, shall be suspended only. While the governor or an acting governor is absent from the state on official business, he shall have the power and authority to transact such business.

June 2, 1784

Amended 1792 changing some wording and providing that the senate president acting as governor could not hold his office in the senate.

Amended 1889 providing for the speaker of the house to act as governor.

Amended 1956 providing that the governor while absent from the state has authority to transact such business.

Amended 1968 providing for succession through secretary of state and state treasurer, but only until a new senate president or house speaker is elected.

Amended 1984 rewording section generally to include incapacity, new election if vacancy occurs before last year of the term, compensation of acting governor to equal that of governor, and suspension of senate president acting as a senator or speaker to act as a representative while serving as acting governor.

[Art.] 49-a [Prolonged Failure to Qualify; Vacancy in Office of Governor Due to Physical or Mental Incapacity, etc.] Whenever the governor transmits to the secretary of state and president of the senate his written declaration that he is unable to discharge the powers and duties of his office by reason of physical or mental incapacity and until he transmits to them a written declaration to the contrary, the president of the senate, for the time being, shall act as governor as provided in article 49, subject to the succession provisions therein set forth. Whenever it reasonably appears to the attorney general and a majority of the council that the governor is unable to discharge the powers and duties of his office by reason of physical or mental incapacity, but the governor is unwilling or unable to transmit his written declaration to such effect as above provided, the attorney general shall file a petition for declaratory judgment in the supreme court requesting a judicial determination of the ability of the governor to discharge the powers and duties of his office. After notice and hearing, the justices of the supreme court shall render such judgment as they find warranted by a preponderance of the evidence; and, if the court holds that the governor is unable to discharge the powers and duties of his office, the president of the senate, for the time being, shall act as governor as provided in article 49, subject to the succession provisions therein set forth, until such time as the disability of the governor is removed or a newly elected governor is inaugurated. Such disability, once determined by the supreme court, may be removed upon petition for declaratory judgment to the supreme court by the governor if the court finds, after notice and hearing, by a preponderance of the evidence that the governor is able to discharge the powers and duties of his office. Whenever such disability of the governor,

as determined by his written declaration or by judgment of the supreme court, has continued for a period of 6 months, the general court may, by concurrent resolution adopted by both houses, declare the office of governor vacant. Whenever the governor-elect fails to qualify by reason of physical or mental incapacity or any cause other than death or resignation, for a period of 6 months following the inauguration date established by this constitution, the general court may, by concurrent resolution adopted by both houses, declare the office of governor vacant. The provisions of article 49 shall govern the filling of such vacancy, either by special election or continued service of an acting governor. If the general court is not in session when any such 6-month period expires, the acting governor, upon written request of at least 1/4 of the members of each house, shall convene the general court in special session for the sole purpose of considering and acting on the question whether to declare a vacancy in the office of governor under this article.

November 28, 1984

[Art.] 50. [Governor to Prorogue or Adjourn Legislature, and Call Extra Sessions.]

The governor, with advice of council, shall have full power and authority, in the recess of the general court, to prorogue the same from time to time, not exceeding ninety days, in any one recess of said court; and during the sessions of said court, to adjourn or prorogue it to any time the two houses may desire, and to call it together sooner than the time to which it may be adjourned, or prorogued, if the welfare of the state should require the same.

June 2, 1784

Amended 1792 changing president to governor.

[Art.] 51. [Powers and Duties of Governor as Commander-in-Chief.] The governor of this state for the time being, shall be commander-in-chief of all the military forces of the state; and shall have full power, by himself or by any chief commander, or other officer or officers, from time to time, to train, instruct, exercise and govern the militia; to call forth the militia and to put in warlike posture the inhabitants of the state; to execute the laws of the state and of the United States; to suppress insurrection and to repel invasion; and, in fine, the governor is hereby entrusted with all other powers incident to the office of commander-in-chief to be exercised agreeably to the rules and regulations of the constitution and the laws of the land.

June 2, 1784

Amended 1792 changing president to governor.

Amended 1968 condensing authority of the governor as commander-in-chief of military forces.

[Art.] 52. [Pardoning Power.] The power of pardoning offenses, except such as persons may be convicted of before the senate, by impeachment of the house, shall be in the governor, by and with the advice of council: But no charter of pardon, granted by the governor, with advice of the council, before conviction, shall avail the party pleading the same, notwithstanding any general or particular expressions contained therein, descriptive of the offense or offenses intended to be pardoned.

June 2, 1784

Amended 1792 changing president to governor.

[Art.] 53. [Militia Officers, Removal of.] (Repealed)

June 2, 1784

Amended 1792 changing president to governor.

Repealed 1976.

[Art.] 54. [Staff and Non-commissioned Officers, by Whom Appointed.] (Repealed)

June 2, 1784

Repealed 1976.

[Art.] 55. [Division of Militia into Brigades, Regiments, and companies.]

(Repealed)

June 2, 1784

Repealed 1976.

[Art.] 56. [Disbursements from Treasury.] No moneys shall be issued out of the treasury of this state, and disposed of, (except such sums as may be appropriated for the redemption of bills of credit, or treasurer's notes, or for the payment of interest arising thereon) but by warrant under the hand of the governor for the time being, by and with the advice and consent of the council, for the necessary support and defense of this state, and for the necessary protection and preservation of the inhabitants thereof, agreeably to the acts and resolves of the general court.

June 2, 1784

Amended 1792 changing president to governor.

[Art.] 57. [Accounts of Military Stores.] (Repealed)

June 2, 1784

Amended 1792 changing president to governor.

Repealed 1950.

[Art.] 58. [Compensation of Governor and Council.] The governor and council shall be compensated for their services, from time to time, by such grants as the general courts shall think reasonable.

June 2, 1784

Amended 1792 changing president to governor.

[Art.] 59. [Salaries of Judges.] Permanent and honorable salaries shall be established by law, for the justices of the superior court.

June 2, 1784

COUNCIL

[Art.] 60. [Councilors; Mode of Election, etc.] There shall be biennially elected, by ballot, five councilors, for advising the governor in the executive part of government. The freeholders and other inhabitants in each county, qualified to vote for senators, shall some time in the month of November, give in their votes for one councilor; which votes shall be received, sorted, counted, certified, and returned to the secretary's office, in the same manner as the votes for senators, to be by the secretary laid before the senate and house of representatives on the first Wednesday following the first Tuesday of January.

June 2, 1784

Amended 1792 twice changing the council from members of the house and senate elected by the house and senate to individuals elected by voters — one in each county; and changing president to governor.

Amended 1877 twice substituting biennially for annually and November for March.

Amended 1889 substituting January for June.

Amended 1984 changing the first Wednesday to the first Wednesday following the first Tuesday.

[Art.] 61. [Vacancies, How Filled, if No Choice.] And the person having a plurality of votes in any county, shall be considered as duly elected a councilor: But if no person shall have a plurality of votes in any county, the senate and house of representatives

shall take the names of the two persons who have the highest number of votes in each county, and not elected, and out of those two shall elect by joint ballot, the councilor wanted for such county, and the qualifications for councilors shall be the same as for senator.

September 5, 1792

Amended 1912 substituting plurality for majority.

[Art.] 62. [Subsequent Vacancies; Governor to Convene; Duties.] If any person thus chosen a councilor, shall be elected governor or member of either branch of the legislature, and shall accept the trust; or if any person elected a councilor, shall refuse to accept the office, or in case of the death, resignation, or removal of any councilor out of the state, the governor may issue a precept for the election of a new councilor in that county where such vacancy shall happen and the choice shall be in the same manner as before directed. And the governor shall have full power and authority to convene the council, from time to time, at his discretion; and, with them, or the majority of them, may and shall, from time to time hold a council, for ordering and directing the affairs of the state, according to the laws of the land.

September 5, 1792.

[Art.] 63. [Impeachment of Councilors.] The members of the council may be impeached by the house, and tried by the senate for bribery, corruption, malpractice, or maladministration.

June 2, 1784

Amended 1792 changing wording generally and changing mal-conduct to bribery, corruption, malpractice, or maladministration.

[Art.] 64. [Secretary to Record Proceedings of Council.] The resolutions and advice of the council shall be recorded by the secretary, in a register, and signed by all members present agreeing thereto; and this record may be called for at any time, by either house of the legislature; and any member of the council may enter his opinion contrary to the resolutions of the majority, with the reasons for such opinion.

June 2, 1784

Amended 1792 adding phrases: "by the secretary," "agreeing thereto," and "with the reasons for such opinion."

[Art.] 65. [Councilor Districts Provided for.] The legislature may, if the public good shall hereafter require it, divide the state into five districts, as nearly equal as may be, governing themselves by the number of population, each district to elect a councilor: And, in case of such division, the manner of the choice shall be conformable to the present mode of election in counties.

September 5, 1792

Amended 1912 substituting population for rateable polls.

[Art.] 66. [Elections by Legislature May Be Adjourned From Day to Day; Order Thereof.] And, whereas the elections, appointed to be made by this constitution on the first Wednesday of January biennially, by the two houses of the legislature, may not be completed on that day, the said elections may be adjourned from day to day, until the same be completed; and the order of the elections shall be as follows — the vacancies in the senate, if any, shall be first filled up: The governor shall then be elected, provided there shall be no choice of him by the people: And afterwards, the two houses shall proceed to fill up the vacancy, if any, in the council.

June 2, 1784

Amended 1792 twice changing president to governor and election of the council only if there is a vacancy.

Amended 1877 substituting biennially for annually.
 Amended 1889 substituting January for June.

SECRETARY, TREASURER, ETC.

[Art.] 67. [Election of Secretary and Treasurer.] The secretary and treasurer shall be chosen by joint ballot of the senators and representatives assembled in one room.
 June 2, 1784

Amended 1950 deleting commissary-general.

[Art.] 68. [State Records, Where Kept; Duty of Secretary.] The records of the state shall be kept in the office of the secretary, and he shall attend the governor and council, the senate and representatives, in person, or by deputy, as they may require.
 June 2, 1784

Amended 1792 twice transferring authority of the secretary to appoint his deputies to next article, and changing president to governor.

[Art.] 69. [Deputy Secretary.] The secretary of the state shall, at all times, have a deputy, to be by him appointed; for whose conduct in office he shall be responsible: And, in case of the death, removal, or inability of the secretary, his deputy shall exercise all the duties of the office of secretary of this state, until another shall be appointed.
 June 2, 1784

Amended 1792 describing duties of the deputy secretary.

[Art.] 70. [Secretary to Give Bond.] The secretary, before he enters upon the business of his office, shall give bond, with sufficient sureties, in a reasonable sum, for the use of the state, for the punctual performance of his trust.
 September 5, 1792

COUNTY TREASURER, ETC.

[Art.] 71. [County Treasurers, Registers of Probate, County Attorneys, Sheriffs, and Registers of Deeds Elected.] The county treasurers, registers of probate, county attorneys, sheriffs and registers of deeds, shall be elected by the inhabitants of the several towns, in the several counties in the state, according to the method now practiced, and the laws of the state, Provided nevertheless the legislature shall have authority to alter the manner of certifying the votes, and the mode of electing those officers; but not so as to deprive the people of the right they now have of electing them.
 June 2, 1874

Amended 1792 twice adding proviso that the legislature could alter the manner of certifying the votes and mode of electing the officers; deleting oath and bond of county treasurer and transferring oath and bond of register of deeds to next article. Amended 1877 adding registers of probate, country solicitors, and sheriffs to those to be elected.
 Amended 1958 changing county solicitor to county attorney.

[Art.] 72. [Counties May Be Divided into Districts for Registering Deeds.] And the legislature, on the application of the major part of the inhabitants of any county, shall have authority to divide the same into two districts for registering deeds, if to them it shall appear necessary; each district to elect a register of deeds: And before they enter upon the business of their offices, shall be respectively sworn faithfully to discharge the duties thereof, and shall severally give bond, with sufficient sureties, in a reasonable sum, for the use of the county for the punctual performance of their respective trusts.

June 2, 1784

Amended 1792 providing for counties being divided into districts for registering deeds and electing registers.

JUDICIARY POWER

[Art.] 72-a. [Supreme and Superior Courts.] The judicial power of the state shall be vested in the supreme court, a trial court of general jurisdiction known as the superior court, and such lower courts as the legislature may establish under Article 4th of Part 2. November 16, 1966

[Art.] 73. [Tenure of Office To Be Expressed in Commissions; Judges to Hold Office During Good Behavior, etc.; Removal.] The tenure that all commissioned officers shall have by law in their offices shall be expressed in their respective commissions, and all judicial officers duly appointed, commissioned and sworn, shall hold their offices during good behavior except those for whom a different provision is made in this constitution. The governor with consent of the council may remove any commissioned officer for reasonable cause upon the address of both houses of the legislature, provided nevertheless that the cause for removal shall be stated fully and substantially in the address and shall not be a cause which is a sufficient ground for impeachment, and provided further that no officer shall be so removed unless he shall have had an opportunity to be heard in his defense by a joint committee of both houses of the legislature.

June 2, 1784

Amended 1792 changing president to governor.

Amended 1966 spelling out procedures for removal from office.

[Art.] 73-a. [Supreme Court, Administration.] The chief justice of the supreme court shall be the administrative head of all the courts. He shall, with the concurrence of a majority of the supreme court justices, make rules governing the administration of all courts in the state and the practice and procedure to be followed in all such courts. The rules so promulgated shall have the force and effect of law.

November 22, 1978

[Art.] 74. [Judges to Give Opinions, When.] Each branch of the legislature as well as the governor and council shall have authority to require the opinions of the justices of the supreme court upon important questions of law and upon solemn occasions.

June 2, 1784

Amended 1792 changing president to governor.

Amended 1958 substituting supreme court for superior court.

[Art.] 75. [Justices of Peace Commissioned for Five Years.] In order that the people may not suffer from the long continuance in place of any justice of the peace who shall fail in discharging the important duties of his office with ability and fidelity, all commissions of justice of the peace shall become void at the expiration of five years from their respective dates, and upon the expiration of any commission, the same may if necessary be renewed or another person appointed as shall most conduce to the well being of the state.

June 2, 1784

[Art.] 76. [Divorce and Probate Appeals, Where Tried.] All causes of marriage, divorce and alimony; and all appeals from the respective judges of probate shall be heard and tried by the superior court until the legislature shall by law make other provision.

June 2, 1784

[Art.] 77. [Jurisdiction of Justices in Civil Causes.] The general court are empowered to give to justices of the peace jurisdiction in civil causes, when the damages demanded shall not exceed one hundred dollars and title of real estate is not concerned; but with right of appeal, to either party, to some other court. And the general court are further empowered to give to police courts original jurisdiction to try and determine, subject to right of appeal and trial by jury, all criminal causes wherein the punishment is less than imprisonment in the state prison.

September 5, 1792

Amended 1877 substituting \$100 for 4 pounds

Amended 1912 giving jurisdiction to police courts.

[Art.] 78. [Judges and Sheriffs, When Disqualified by Age.] No person shall hold the office of judge of any court, or judge of probate, or sheriff of any county, after he has attained the age of seventy years.

September 5, 1792

[Art.] 79. [Judges and Justices Not to Act as Counsel.] No judge of any court, or justice of the peace, shall act as attorney, or be of counsel, to any party, or originate any civil suit, in matters which shall come or be brought before him as judge, or justice of the peace.

September 5, 1792

[Art.] 80. [Jurisdiction and Term of Probate Courts.] All matters relating to the probate of wills, and granting letters of administration, shall be exercised by the judges of probate, in such manner as the legislature have directed, or may hereafter direct: And the judges of probate shall hold their courts at such place or places, on such fixed days, as the conveniency of the people may require; and the legislature from time to time appoint.

June 2, 1784

Amended 1792 rewording section generally.

[Art.] 81. [Judges and Registers of Probate Not to Act as Counsel.] No judge, or register of probate, shall be of counsel, act as advocate, or receive any fees as advocate or counsel, in any probate business which is pending, or may be brought into any court of probate in the county of which he is judge or register.

September 5, 1792

CLERKS OF COURTS

[Art.] 82. [Clerks of Courts, by Whom Appointed.] The judges of the courts (those of probate excepted) shall appoint their respective clerks to hold their office during pleasure: And no such clerk shall act as an attorney or be of counsel in any cause in the court of which he is clerk, nor shall he draw any writ originating a civil action.

June 2, 1784

Amended 1792 rewording section generally.

ENCOURAGEMENT OF LITERATURE, TRADES, ETC.

[Art.] 83. [Encouragement of Literature, etc.; Control of Corporations, Monopolies, etc.] Knowledge and learning, generally diffused through a community, being essential to the preservation of a free government; and spreading the opportunities and advantages of education through the various parts of the country, being highly conducive

to promote this end; it shall be the duty of the legislators and magistrates, in all future periods of this government, to cherish the interest of literature and the sciences, and all seminaries and public schools, to encourage private and public institutions, rewards, and immunities for the promotion of agriculture, arts, sciences, commerce, trades, manufactures, and natural history of the country; to countenance and inculcate the principles of humanity and general benevolence, public and private charity, industry and economy, honesty and punctuality, sincerity, sobriety, and all social affections, and generous sentiments, among the people: Provided, nevertheless, that no money raised by taxation shall ever be granted or applied for the use of the schools of institutions of any religious sect or denomination. Free and fair competition in the trades and industries is an inherent and essential right of the people and should be protected against all monopolies and conspiracies which tend to hinder or destroy it. The size and functions of all corporations should be so limited and regulated as to prohibit fictitious capitalization and provision should be made for the supervision and government thereof. Therefore, all just power possessed by the state is hereby granted to the general court to enact laws to prevent the operations within the state of all persons and associations, and all trusts and corporations, foreign or domestic, and the officers thereof, who endeavor to raise the price of any article of commerce or to destroy free and fair competition in the trades and industries through combination, conspiracy, monopoly, or any other unfair means; to control and regulate the acts of all such persons, associations, corporations, trusts, and officials doing business within the state; to prevent fictitious capitalization; and to authorize civil and criminal proceedings in respect to all the wrongs herein declared against.

June 2, 1784

Amended 1877 prohibiting tax money from being applied to schools of religious denominations.

Amended 1903 permitting the general court to regulate trusts and monopolies restraining free trade.

**OATHS AND SUBSCRIPTIONS—EXCLUSION FROM OFFICES—
COMMISSIONS—WRITS—CONFIRMATION OF LAWS—HABEAS CORPUS
THE ENACTING STYLE—CONTINUANCE OF OFFICERS—PROVISION
FOR FUTURE REVISION OF THE CONSTITUTION—ETC.**

[Art.] 84. [Oath of Civil Officers.] Any person chosen governor, councilor, senator, or representative, military or civil officer, (town officers excepted) accepting the trust, shall, before he proceeds to execute the duties of his office, make and subscribe the following declaration, viz. -

I, A.B. do solemnly swear, that I will bear faith and true allegiance to the United States of America and the state of New Hampshire, and will support the constitution thereof. So help me God.

I, A.B. do solemnly and sincerely swear and affirm that I will faithfully and impartially discharge and perform all duties incumbent on me as . . . , according to the best of my abilities, agreeably to the rules and regulations of this constitution and laws of the state of New Hampshire. So help me God.

Any person having taken and subscribed the oath of allegiance, and the same being filed in the secretary's office, he shall not be obliged to take said oath again.

Provided always, when any person chosen or appointed as aforesaid shall be of the denomination called Quakers, or shall be scrupulous of swearing, and shall decline taking

the said oaths, such person shall take and subscribe them, omitting the word "swear," and likewise the words "So help me God," subjoining instead thereof, "This I do under the pains and penalties of perjury."

I, A.B., do solemnly and sincerely swear and affirm, that I will faithfully and impartially discharge and perform all the duties incumbent on me as . . . according to the best of my abilities, agreeably to the rules and regulations of this constitution, and the laws of the State of New Hampshire. So help me God.

June 2, 1784

Amended 1792 three times, changing president to governor; shortening oath of allegiance; and dispensing with need to take second oath.

Amended 1970 adding allegiance to the United States of America.

[Art.] 85. [Before Whom Taken.] The oaths or affirmations shall be taken and subscribed by the governor before a justice of a New Hampshire court, in the presence of both houses of the legislature, by the senators and representatives before the governor and council for the time being, and by all other officers before such persons and in such manner as the general court shall from time to time appoint.

June 2, 1784

Amended 1792 three times changing president to governor, senior senator to president of the senate, assembly to legislature, and generally rewording section.

Amended 1968 deleting reference to those first elected.

Amended 1984 providing that the governor's oath shall be taken before a justice of a New Hampshire court.

[Art.] 86. [Form of Commissions.] All commissions shall be in the name of the state of New Hampshire, signed by the governor, and attested by the secretary, or his deputy, and shall have the great seal of the state affixed thereto.

June 2, 1784

Amended 1792 changing president to governor.

[Art.] 87. [Form of Writs.] All writs issuing out of the clerk's office in any of the courts of law, shall be in the name of the state of New Hampshire; shall be under the seal of the court whence they issue, and bear test of the chief, first, or senior justice of the court; but when such justice shall be interested, then the writ shall bear test of some other justice of the court, to which the same shall be returnable; and be signed by the clerk of such court.

June 2, 1784

[Art.] 88. [Form of Indictments, etc.] All indictments, presentments, and informations, shall conclude, "against the peace and dignity of the state."

June 2, 1784

[Art.] 89. [Suicides and Deodands.] The estates of such persons as may destroy their own lives, shall not for that offense be forfeited, but descend or ascend in the same manner, as if such persons had died in a natural way. Nor shall any article, which shall accidentally occasion the death of any person, be henceforth deemed a deodand, or in any wise forfeited on account of such misfortune.

June 2, 1784

[Art.] 90. [Existing Laws Continued if Not Repugnant.] All the laws which have heretofore been adopted, used, and approved, in the province, colony, or state of New Hampshire, and usually practiced on in the courts of law, shall remain and be in full force, until altered and repealed by the legislature; such parts thereof only excepted, as are repugnant to the rights and liberties contained in this constitution: Provided that nothing herein contained, when compared with the twenty-third article in the bill of rights, shall

be construed to affect the laws already made respecting the persons, or estates of absentees.

June 2, 1784

[Art.] 91. [Habeas Corpus.] The privilege and benefit of the habeas corpus, shall be enjoyed in this state, in the most free, easy, cheap, expeditious, and ample manner, and shall not be suspended by the legislature, except upon most urgent and pressing occasions, and for a time not exceeding three months.

June 2, 1784

[Art.] 92. [Enacting Style of Statutes.] The enacting style in making and passing acts, statutes, and laws, shall be, Be it enacted by the Senate and House of Representatives in General Court convened.

June 2, 1784

[Art.] 93. [Governor and Judges Prohibited From Holding Other Offices.] No governor, or judge of the supreme judicial court, shall hold any office or place under the authority of this state, except such as by this constitution they are admitted to hold, saving that the judges of the said court may hold the offices of justice of the peace throughout the state; nor shall they hold any place or office, or receive any pension or salary, from any other state, government, or power, whatever.

June 2, 1784

Amended 1792 changing president to governor. The engrossed copy of 1792, apparently without authority, changed superior court to supreme judicial court.

[Art.] 94. [Incompatibility of Offices; Only Two Offices of Profit to Be Holden at Same Time.] No person shall be capable of exercising, at the same time more than one of the following offices within this state, viz. judge of probate, sheriff, register of deeds; and never more than two offices of profit, which may be held by appointment of the governor, or governor and council, or senate and house of representatives, or superior or inferior courts; military offices, and offices of justice of the peace excepted.

June 2, 1784

Amended 1792 changing president to governor.

[Art.] 95. [Incompatibility of Certain Offices.] No person holding the office of judge of any court, (except special judges) secretary, treasurer of the state, attorney-general, register of deeds, sheriff, collectors of state and federal taxes, members of Congress or any person holding any office under the United States, including any person in active military service, shall at the same time hold the office of governor, or have a seat in the senate, or house of representatives, or council; but his being chosen and appointed to, and accepting the same, shall operate as a resignation of his seat in the chair, senate, or house of representatives, or council; and the place so vacated shall be filled up. No member of the council shall have a seat in the senate or house of representatives.

June 2, 1784

Amended 1792 generally rewording section.

Amended 1950 deleting commissary-general.

Amended 1958 changing obsolete words and phrases.

Amended 1980 prohibiting persons in active military service from holding state office.

[Art.] 96. [Bribery and Corruption Disqualify for Office.] No person shall ever be admitted to hold a seat in the legislature or any office of trust or importance under this government, who, in the due course of law, has been convicted of bribery or corruption, in obtaining an election or appointment.

June 2, 1784

[Art.] 97. [Value of Money, How Computed.] (Repealed)

June 2, 1784. Money valued at 6 shillings 8 pence per ounce of silver.

Repealed 1950.

[Art.] 98. [Constitution, When to Take Effect.] To the end that there may be no failure of justice, or danger to the state, by the alterations and amendments made in the constitution, the general court is hereby fully authorized and directed to fix the time when the alterations and amendments shall take effect, and make the necessary arrangements accordingly.

September 5, 1792

[Art.] 99. [Revision of Constitution Provided For.] (Repealed)

June 2, 1784. Question of calling a convention to be submitted to the people after seven years. Delegates to be elected in the same manner as representatives. Questions to be approved by two thirds of qualified voters present and voting thereon.

Amended 1792 detailing procedure for calling a convention.

Repealed 1980.

[Art.] 100. [Alternate Methods of Proposing Amendments.] Amendments to this constitution may be proposed by the general court or by a constitutional convention selected as herein provided.

(a) The senate and house of representatives, voting separately, may propose amendments by a three-fifths vote of the entire membership of each house at any session.

(b) The general court, by an affirmative vote of a majority of all members of both houses voting separately, may at any time submit the question "Shall there be a convention to amend or revise the constitution?" to the qualified voters of the state. If the question of holding a convention is not submitted to the people at some time during any period of ten years, it shall be submitted by the secretary of state at the general election in the tenth year following the last submission. If a majority of the qualified voters voting on the question of holding a convention approves it, delegates shall be chosen at the next regular general election, or at such earlier time as the legislature may provide, in the same manner and proportion as the representatives to the general court are chosen. The delegates so chosen shall convene at such time as the legislature may direct and may recess from time to time and make such rules for the conduct of their convention as they may determine.

(c) The constitutional convention may propose amendments by a three-fifths vote of the entire membership of the convention.

Each constitutional amendment proposed by the general court or by a constitutional convention shall be submitted to the voters by written ballot at the next biennial November election and shall become a part of the Constitution only after approval by two-thirds of the qualified voters present and voting on the subject in the towns, wards, and unincorporated places.

September 5, 1792. Question of calling a convention to be submitted every 7 years. Amended 1964 twice changing submission of question on calling a convention to every 10 years rather than 7 and providing that the general court could propose amendments.

Amended 1980 twice incorporating provisions of repealed Art. 99 and requiring all proposals be submitted at the next biennial November election.

[Art.] 101. [Enrollment of Constitution.] This form of government shall be enrolled on parchment, and deposited in the secretary's office, and be a part of the laws of the land and printed copies thereof shall be prefixed to the books containing the laws of this state, in all future editions thereof.

June 2, 1784



GORDON J. HUMPHREY
U.S. Senator



WARREN B. RUDMAN
U.S. Senator



CONGRESSIONAL DELEGATION



ROBERT C. SMITH
U.S. Congressman



JUDD GREGG
U.S. Congressman



RAYMOND S. BURTON
District No. 1



PETER J. SPAULDING
District No. 2



EXECUTIVE COUNCIL



RUTH L. GRIFFIN
District No. 3



EARL A. RINKER III
District No. 4



BERNARD STREETER, JR.
District No. 5



WILLIAM S. BARTLETT, JR.
Senate President



W. DOUGLAS SCAMMAN, JR.
Speaker of the House



CONSTITUTIONAL OFFICERS



GEORGIE A. THOMAS
State Treasurer



WILLIAM M. GARDNER
Secretary of State



CHARLES D. BOND
District No. 1



MARK HOUNSELL
District No. 2



ROGER HEATH
District No. 3



GEORGE E. FREESE, JR.
District No. 4



STATE SENATE



RALPH D. HOUGH
District No. 5



EDWARD C. DUPONT
District No. 6

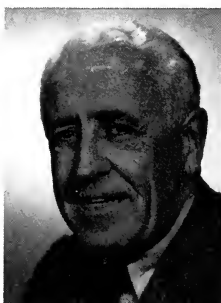

JOHN P. H. CHANDLER, JR.
District No. 7



GEORGE F. DISNARD
District No. 8



SHEILA ROBERGE
District No. 9



CLESSON J. BLAISDELL
District No. 10



JEAN T. WHITE
District No. 11



BARBARA B. PRESSLY
District No. 12



STATE SENATE



MARY S. NELSON
District No. 13



RHONA M. CHARBONNEAU
District No. 14



SUSAN McLANE
District No. 15



ELEANOR PODLES
District No. 16



WILLIAM A. JOHNSON
District No. 17



ROBERT STEPHEN
District No. 18

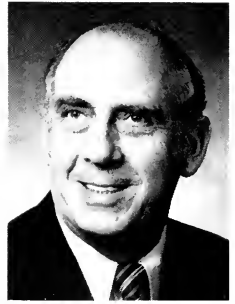

WILLIAM S. BARTLETT, JR.
District No. 19

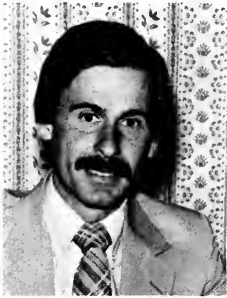

JAMES R. ST. JEAN
District No. 20



FRANKLIN G. TORR
District No. 21



JOSEPH L. DELAHUNTY
District No. 22



ROBERT F. PRESTON
District No. 23



ELAINE S. KRASKER
District No. 24

NEW HAMPSHIRE SUPREME COURT JUSTICES



WILLIAM F. BATCHELDER
Associate Justice



DAVID H. SOUTER
Associate Justice



DAVID A. BROCK
Chief Justice



WILLIAM R. JOHNSON
Associate Justice



W. STEPHEN THAYER III
Associate Justice

NEW HAMPSHIRE CHIEF EXECUTIVES

The following is a list of New Hampshire chief executives, together with the title under which each served and the years in office.

Provincial Executives

Name and Residence	Title	Term
John Cutt, Portsmouth	President	1680-81
Richard Waldron, Dover	Deputy President	1681-82
Edward Cranfield, London, Eng.	Lieutenant-Governor	1682-85
Walter Barefoote, London, Eng.	Deputy-Governor	1685-86
Joseph Dudley, Roxbury, Mass	President, Governor	1686-87
Edmund Andros, London, Eng.	Governor	1687-89
Simon Bradstreet, Salem, Mass	Governor	1689-92
John Usher, Boston, Mass	Lieutenant-Governor	1692-97
William Partridge, Portsmouth	Lieutenant-Governor	1697-98
Samuel Allen, London, Eng.	Governor	1698-99
Richard Coote, Earl of Bellomont, New York	Governor	1699-1701
Samuel Shute, Boston, Mass	Governor	1716-23
John Wentworth, Portsmouth	Lieutenant-Governor	1723-27
William Burnet	Governor	1727-29
Jonathan Belcher, Boston, Mass	Governor	1730-41
Benning Wentworth, Portsmouth	Governor	1741-66
John Wentworth, Portsmouth	Governor	1767-75

Revolutionary Executives

Matthew Thornton, Merrimack	President	1775-76
Meshech Weare, Hampton Falls	President	1776-85

Constitutional Executives

Meshech Weare, Hampton Falls	President	1784-85
John Landgon, Portsmouth, 1,3	President, Governor	1785-86, 88-89
		1805-09, 10-12
John Sullivan, Durham, 2	President, Governor	1786-88, 89-90
Josiah Bartlett, Kingston, 4	President, Governor	1790-94
John T. Gilman, Exeter	Governor	1794-1805, 13-16
Jeremiah Smith, Exeter	Governor	1809-10
William Plumer, Epping, 5	Governor	1812-13, 16-19
Samuel Bell, Londonderry	Governor	1819-23
Levi Woodbury, Portsmouth	Governor	1823-24
David L. Morrill, Goffstown, 6	Governor	1824-27
Benjamin Pierce, Hillsborough	Governor	1827-28, 29-30
John Bell, Londonderry	Governor	1828-29
Matthew Harvey, Hopkinton, 7	Governor	1830-31
Samuel Dinsmoor, Windham	Governor	1831-34

William Badger, Gilmanton	Governor	1834-36	
Isaac Hill, Concord	Governor	1836-39	
John Page, Haverhill	Governor	1839-42	
Henry Hubbard, Charlestown	Governor	1842-44	
John H. Steele, Peterborough	Governor	1844-46	
Anthony Colby, New London, 8	Governor	1846-47	
Jared W. Williams, Lancaster	Governor	1847-49	
Samuel Dinsmoor, Jr., Keene, 9	Governor	1849-52	
Noah Martin, Dover	Governor	1852-54	
Nathanial B. Baker, Concord	Governor	1854-55	
Ralph Metcalf, Concord, 10	Governor	1855-57	
William Haile, Hinsdale	Governor	1857-59	
Ichabod Goodwin, Portsmouth	Governor	1859-61	
Nathaniel S. Berry, Hebron	Governor	1861-63	
Joseph A. Gilmore, Concord, 11	Governor	1863-65	
Frederick Smyth, Manchester	Governor	1865-67	
Walter Harriman, Warner	Governor	1867-69	
Onslow Stearns, Concord	Governor	1869-71	
James A. Weston, Manchester, 12	Governor	1871-72,	74-75
Ezekiel A. Straw, Manchester	Governor	1872-74	
Person C. Cheney, Manchester	Governor	1875-77	
Benjamin F. Prescott, Epping	Governor	1877-79	
Natt Head, Hooksett, 13	Governor	1879-81	
Charles H. Bell, Exeter	Governor	1881-83	
Samuel W. Hale, Keene	Governor	1883-85	
Moody Currier, Manchester	Governor	1885-87	
Charles H. Sawyer, Dover, 14	Governor	1887-89	
David H. Goodell, Antrim, 15	Governor	1889-91	
Hiram A. Tuttle, Pittsfield, 16	Governor	1891-93	
John B. Smith, Hillsborough	Governor	1893-95	
Charles A. Busiel, Laconia	Governor	1895-97	
George A. Ramsdell, Nashua	Governor	1897-99	
Frank W. Rollins, Concord	Governor	1899-1901	
Chester B. Jordan, Lancaster	Governor	1901-03	
Nahum J. Batchelder, Andover	Governor	1903-05	
John McLane, Milford	Governor	1905-07	
Charles M. Floyd, Manchester, 17	Governor	1907-09	
Henry B. Quinby, Laconia	Governor	1909-11	
Robert P. Bass, Peterborough	Governor	1911-13	
Samuel D. Felker, Rochester, 18	Governor	1913-15	
Rolland H. Spaulding, Rochester	Governor	1915-17	
Henry W. Keyes, Haverhill, 19	Governor	1917-19	
John H. Bartlett, Portsmouth	Governor	1919-21	
Albert O. Brown, Manchester	Governor	1921-23	
Fred H. Brown, Somersworth	Governor	1923-25	
John G. Winant, Concord	Governor	1925-27,	31-35
Huntley N. Spaulding, Rochester	Governor	1927-29	
Charles W. Tobey, Temple	Governor	1929-31	
H. Styles Bridges, Concord	Governor	1935-37	
Francis P. Murphy, Nashua	Governor	1937-41	
Robert O. Blood, Concord	Governor	1941-45	
Charles M. Dale, Portsmouth	Governor	1945-49	
Sherman Adams, Lincoln	Governor	1949-53	
Hugh Gregg, Nashua	Governor	1953-55	
Lane Dwinell, Lebanon	Governor	1955-59	
Wesley Powell, Hampton Falls	Governor	1959-63	
John W. King, Manchester	Governor	1963-69	
Walter Peterson, Peterborough	Governor	1969-73	
Meldrim Thomson, Jr., Orford	Governor	1973-79	
Hugh J. Gallen, Littleton, 20	Governor	1979-82	
John H. Sununu, Salem	Governor	1983-	

1. Langdon was elected president in 1785 by the Senate.
2. Sullivan was elected president in 1787 and 1789 by the Senate.
3. Langdon resigned the presidency in 1789 to become United States Senator. His term filled out by John Pickering of Portsmouth, president of the Senate.
4. Bartlett was elected president in 1790 by the Senate. He was the last president and the first governor under the constitution as amended in 1793.
5. Plumer was elected by the legislature in 1812.
6. Morrill was elected by the legislature in 1824.
7. Harvey resigned in 1831. John M. Harper of Canterbury filled out the term as acting governor.
8. Colby elected by the legislature in 1846.
9. Dinsmoor elected by the legislature in 1851.
10. Metcalf elected by the legislature in 1856.
11. Gilmore elected by the legislature in 1863.
12. Weston elected by the legislature both times.
13. Head was the first governor under the constitution as amended in 1879 providing for a two-year term of office.
14. Sawyer elected by the legislature.
15. Goodell elected by the legislature. He was disqualified from part of his term by illness and David A. Taggart of Manchester (then of Goffstown), president of the Senate, was acting governor.
16. Tuttle elected by the legislature.
17. Floyd elected by the legislature.
18. Felker elected by the legislature.
19. Keyes was disqualified at the end of his term by illness and Jesse M. Barton of Newport, president of the Senate, was acting governor.
20. Hugh J. Gallen was confined in a Boston hospital from November 20, 1982 until his untimely death on December 29, 1982. Senate President Robert B. Monier was acting governor until November 30, 1982 when the legislature dissolved at midnight. Secretary of State William M. Gardner was acting governor on December 1, 1982 until the members of the new senate and house of representatives were sworn in and the senate elected its new president Vesta M. Roy. She immediately became acting governor and served in that capacity until January 6, 1983 when John H. Sununu was sworn into office.

EXECUTIVE COUNCILORS

Article 60 of the second part of the constitution provides for an executive council of five members to advise and act with the governor. Before the constitution there was a council both under the temporary constitution of the Revolution and under the provincial government. Since 1913 councilors have been elected by plurality vote to represent population but previously to that they were elected by majority vote to represent property. In the colonial days councilors were appointed.

The following is a list of all the councilors during this century giving the name and address of each and the years they served.

Name and Residence	Term
James B. Tennant, Epsom	1901-03
Loring B. Bodwell, Manchester	1901-03
Charles H. Hersey, Keene	1901-03
Edmund E. Truesdell, Pembroke	1901-03
Robert N. Chamberlin, Berlin	1901-03
James Frank Seavey, Dover	1903-05
Alfred A. Collins, Danville	1903-05
Frank E. Kaley, Milford	1903-05
Seth M. Richards, Newport	1903-05
A. Crosby Kennett, Conway	1903-05
Fred S. Towle, Portsmouth	1905-07
Charles M. Floyd, Manchester	1905-07
Joseph Woodbury Howard, Nashua	1905-07
Edward G. Leach, Franklin	1905-07
Charles H. Greenleaf, Franconia	1905-07

Stephen S. Jewett, Laconia	1907-09
William H.C. Follansby, Exeter	1907-09
Herbert B. Viall, Keene	1907-09
James Duncan Upham, Claremont	1907-09
Frank P. Brown, Whitefield	1907-09
Alonzo M. Foss, Dover	1909-11
Henry W. Boutwell, Manchester	1909-11
Albert Annett, Jaffrey	1909-11
James G. Fellows, Pembroke	1909-11
Lyford A. Mellow, Ossipee	1909-11
Thomas Entwistle, Portsmouth	1911-13
Harry T. Lord, Manchester	1911-13
Benjamin F. Greer, Goffstown	1911-13
John M. Gile, Hanover	1911-13
George H. Turner, Bethlehem	1911-13
Daniel W. Badger, Portsmouth	1913-15
Lewis G. Gilman, Manchester	1913-15
Albert W. Noone, Peterborough	1913-15
William H. Sawyer, Concord	1913-15*
George W. McGregor, Littleton	1913-15
James B. Wallace, Canaan	1915-17
John Scammon, Exeter	1915-17
John B. Cavanaugh, Manchester	1915-17
Frank Huntress, Keene	1915-17
Solon A. Carter, Concord	1915-17
Miles W. Gray, Columbia	1917-18**
Herbert I. Goss, Berlin	1918-19
Charles W. Varney, Rochester	1917-19
Moise Verrette, Manchester	1917-19
William D. Swart, Nashua	1917-19
Edward H. Carroll, Warner	1917-18**
John H. Brown, Concord	1918-21
Stephen W. Clow, Wolfeboro	1919-21
Arthur G. Whittemore, Dover	1919-21
John G. Weppley, Manchester	1919-21
Windsor H. Goodnow, Keene	1919-21
George W. Barnes, Lyme	1921-23
Albert Hislop, Portsmouth	1921-23
George E. Trudel, Manchester	1921-23
George L. Sadler, Nashua	1921-23
Fred S. Roberts, Laconia	1921-23
Oscar P. Cole, Berlin	1923-25
Stephen A. Frost, Fremont	1923-25
Thomas J. Conway, Manchester	1923-25
Philip H. Faulkner, Keene	1923-25
Arthur P. Morrill, Concord	1923-25
John A. Edgerly, Tuftonboro	1925-27
John A. Hammond, Gilford	1925-27
Arthur E. Morneau, Manchester	1925-27
Samuel A. Lovejoy, Milford	1925-27
Jesse M. Barton, Newport	1925-27

*Appointed December 12, 1913, Associate Justice of Superior Court

**Died in office

Ora A. Brown, Ashland	1927-29
Guy E. Chesley, Rochester	1927-29
Albert J. Precourt, Manchester	1927-29
Albert H. Hunt, Nashua	1927-29
Frank L. Gerrish, Boscawen	1927-29
William H. Leith, Lancaster	1929-31
Harry Merrill, Exeter	1929-31
Cyprien J. Belanger, Manchester	1929-31
Harry D. Hopkins, Keene	1929-31
Harry L. Holmes, Henniker	1929-31
Charles B. Hoyt, Sandwich	1931-33
William S. Davis, Barrington	1931-33
James J. Powers, Manchester	1931-33
Fred T. Wadleigh, Milford	1931-33
William B. McInnis, Concord	1931-33
James C. MacLeod, Littleton	1933-35
Charles H. Brackett, Greenland	1933-35
Alphonse Roy, Manchester	1933-35
Francis P. Murphy, Nashua	1933-35
Charles E. Carroll, Laconia	1933-35
Lynn Cutler, Berlin	1935-37
Burt R. Cooper, Rochester	1935-37
Alphonse Roy, Manchester	1935-37
Thomas J. Leonard, Nashua	1935-37
James C. Farmer, Newbury	1935-37
Virgil D. White, Ossipee	1937-39
Charles M. Dale, Portsmouth	1937-39
Thomas A. Murray, Manchester	1937-39
Alvin A. Lucier, Nashua	1937-39
George Hamilton Rolfe, Concord	1937-39
Harold K. Davison, Haverhill	1939-41
Oren V. Henderson, Durham	1939-41
Thomas A. Murray, Manchester	1939-41
Arthur T. Appleton, Dublin	1939-41
George Hamilton Rolfe, Concord	1939-41
George D. Roberts, Jefferson	1941-43
Ansel N. Sanborn, Wakefield	1941-43
Thomas A. Murray, Manchester	1941-43
William A. Molloy, Nashua	1941-43
Harold G. Fairbanks, Newport	1941-43
Scott C.W. Simpson, Bartlett	1943-45
John W. Perkins, Hampton	1943-45
Albert R. Martineau, Manchester	1943-45
Philip C. Heald, Wilton	1943-45
Harold G. Fairbanks, Newport	1943-45
Thomas J. Leonard, Nashua	1945-47
George Albert Wooster, Concord	1945-47
James C. MacLeod, Littleton	1945-47
Joshua Studley, Rochester	1945-47
Peter R. Poirier, Manchester	1945-47
Carl E. Morin, Berlin	1947-49
Paul W. Hobbs, North Hampton	1947-49
Paul J. Gingras, Manchester	1947-49
Franklin Flanders, Weare	1947-49
Donald G. Matson, Concord	1947-49

Harry P. Smart, Ossipee	1949-51
J. Guy Smart, Durham	1949-51
C. Edward Bourassa, Manchester	1949-51
Charles M. Mills, Jaffrey	1949-51
Charles F. Stafford, Laconia	1949-51
George T. Noyes, Bethlehem	1951-53
Renfrew A. Thomson, Exeter	1951-53
Howard R. Flanders, Nashua	1951-53
C. Edward Bourassa, Manchester	1951-53
Charles F. Stafford, Laconia	1951-53
George H. Keough, Gorham	1953-55
C. Wesley Lyons, Rochester	1953-55
Howard R. Flanders, Nashua	1953-55
Romeo J. Champagne, Manchester	1953-55
John P.H. Chandler, Jr., Warner	1953-55
Parker M. Merrow, Ossipee	1955-57
Charles T. Durell, Portsmouth	1955-57
Romeo J. Champagne, Manchester	1955-57
John P.H. Chandler, Jr., Warner	1955-57
Fred H. Fletcher, Milford	1955-57
Charles H. Whittier, Bethlehem	1957-59
John P.H. Chandler, Jr., Warner	1957-59
Renfrew A. Thomson, Exeter	1957-59
Roger E. Brassard, Manchester	1957-59
Fred H. Fletcher, Milford	1957-59
Daniel A. O'Brien, Lancaster	1959-61
Thomas H. Keenan, Dover	1959-61
Roger E. Brassard, Manchester	1959-61
Harold Weeks, Hinsdale	1959-61
James H. Hayes, Concord	1959-61
Philip A. Robertson, Conway	1961-63
Andrew H. Jarvis, Portsmouth	1961-63
Harold Weeks, Hinsdale	1961-63
Roger E. Brassard, Manchester	1961-63
James H. Hayes, Concord	1961-63
Fred H. Fletcher, Milford	1963-65
John P. Bowler, Hanover	1963-65
Fred W. Hall, Jr., Rochester	1963-65
James H. Hayes, Concord	1963-65
Emile Simard, Manchester	1963-65
William A. Styles, Northumberland	1965-67
Austin F. Quinney, Exeter	1965-67
Robert L. Mallat, Jr., Keene	1965-67
James H. Hayes, Concord	1965-67
Emile Simard, Manchester	1965-67
Philip A. Robertson, Conway	1967-69
Royal H. Edgerly, Rochester	1967-69
Emile Simard, Manchester	1967-69*
Fred H. Fletcher, Milford	1967-69
James H. Hayes, Concord	1967-69
Stephen W. Smith, Plymouth	1969-71
Robert E. Whalen, Portsmouth	1969-71
Joseph J. Acorace, Manchester	1969-71
James H. Hayes, Concord	1969-71
Bernard A. Streeter, Jr., Nashua	1969-71

*Did not accept office: Edward H. Cullen elected Feb. 28, 1967

Robert E. Whalen, Portsmouth	1971-73
Lyle E. Hersom, Northumberland	1971-73
John S. Walsh, Manchester	1971-73
James H. Hayes, Concord	1971-73
Bernard A. Streeter, Jr., Nashua	1971-73
John F. Bridges, Bedford	1973-75
Lyle E. Hersom, Northumberland	1973-75
Robert E. Whalen, Rye	1973-75
James H. Hayes, Concord	1973-75
Bernard A. Streeter, Jr., Nashua	1973-75
Leon G. Yeaton, Dover	1975-77
Lyle E. Hersom, Northumberland	1975-77
Louis D'Allesandro, Manchester	1975-77
James H. Hayes, Concord	1975-77
Bernard A. Streeter, Jr., Nashua	1975-77
Raymond S. Burton, Bath	1977-79
Malcolm McLane, Concord	1977-79
Louis D'Allesandro, Manchester	1977-79
Dudley W. Dudley, Durham	1977-79
Bernard A. Streeter, Jr., Nashua	1977-79
Paul M. Mayette, Haverhill	1979-81
Malcolm McLane, Concord	1979-81
Dudley W. Dudley, Durham	1979-81
Louis D'Allesandro, Manchester	1979-81
Judd Gregg, Greenfield	1979-81
Raymond S. Burton, Bath	1981-83
Malcolm McLane, Concord	1981-83
Dudley W. Dudley, Durham	1981-83
Louis Georgopoulos, Manchester	1981-83
Bernard A. Streeter, Jr., Nashua	1981-83
Raymond S. Burton, Bath	1983-85
Peter J. Spaulding, Hopkinton	1983-85
Dudley W. Dudley, Durham	1983-85
Louis J. Georgopoulos, Manchester	1983-85
Bernard A. Streeter, Jr., Nashua	1983-85
Raymond S. Burton, Bath	1985-87
Peter J. Spaulding, Hopkinton	1985-87
William P. Cahill, North Hampton	1985-87
Louis J. Georgopoulos, Manchester	1985-87
Bernard A. Streeter, Jr., Nashua	1985-87
Raymond S. Burton, Bath	1987-89
Peter J. Spaulding, Hopkinton	1987-89
Ruth L. Griffin, Portsmouth	1987-89
Earl A. Rinker III, Manchester	1987-89
Bernard A. Streeter, Jr., Nashua	1987-89

JUSTICES OF THE SUPREME COURT OF THE STATE OF NEW HAMPSHIRE

Chief Justices

Name	Term
Meshech Weare	1776-1782
Samuel Livermore	1782-1790
Josiah Bartlett	1790
John Pickering	1790-1795
Simeon Olcott	1795-1802
Jeremiah Smith	1802-1809
Arthur Livermore	1809-1813
Jeremiah Smith	1813-1816
Wm. Merchant Richardson	1816-1838
Joel Parker	1838-1848
John James Gilchrist	1848-1855
Andrew Salter Woods	1855
Ira Perley	1855-1859
Samuel Dana Bell	1859-1864
Ira Perley	1864-1869
Henry Adams Bellows	1869-1873
Jonathan Everett Sargent	1873-1874
Edmund Lambert Cushing	1874-1876
Charles Doe	1876-1896
Alonzo Philetus Carpenter	1896-1898
Lewis Whitehouse Clark	1898
Isaac Newton Blodgett	1898-1902
Frank Nesmith Parsons	1902-1924
Robert James Peaslee	1924-1934
John Eliot Allen	1934-1943
Thomas Littlefield Marble	1943-1946
Oliver Winslow Branch	1946-1949
Francis Wayland Johnston	1949-1952
Frank Rowe Kenison	1952-1977
Edward J. Lampron	1978-1979
William A. Grimes	1979-1981
John W. King	1981-1986
David A. Brock	1986-

Justices

Leverett Hubbard	1776-1785
Matthew Thornton	1776-1782
John Wentworth	1776-1781
Woodbury Langdon	1782-1783
Josiah Bartlett	1782-1790
William Whipple	1783-1785
John Dudley	1784-1797
Woodbury Langdon	1786-1791
Simeon Olcott	1790-1795
Timothy Farrar	1791-1803
Ebenezer Thompson	1795-1796
Daniel Newcomb	1796-1798
Edward St. Loë Livermore	1797-1799
Paine Wingate	1798-1809
Arthur Livermore	1799-1809
William King Atkinson	1803-1805
Richard Evans	1809-1813
Jonathan Steele	1810-1812
Clifton Claggett	1812-1813
Caleb Ellis	1813-1816
Arthur Livermore	1813-1816
Samuel Bell	1816-1819

Name	Term
Levi Woodbury	1816-1823
Samuel Green	1819-1840
John Harris	1823-1833
Joel Parker	1833-1838
Nathaniel Gookin Upham	1833-1842
Leonard Wilcox	1838-1840
John James Gilchrist	1840-1848
Andrew Salter Woods	1840-1855
Leonard Wilcox	1848-1850
Ira Allen Eastman	1849-1859
Samuel Dana Bell	1849-1859
Ira Perley	1850-1852
George Yeaton Sawyer	1855-1859
Asa Fowler	1855-1861
Jonathan Everett Sargent	1859-1873
Henry Adams Bellows	1859-1869
Charles Doe	1859-1874
George Washington Nesmith	1859-1870
William Henry Bartlett	1861-1867
Jeremiah Smith	1867-1874
William Lawrence Foster	1869-1874
William Spencer Ladd	1870-1876
Ellery Albee Hibbard	1873-1874
Isaac William Smith	1874-1876
William Lawrence Foster	1876-1881
Clinton Warrington Stanley	1876-1884
Aaron Worcester Sawyer	1876-1877
George Azro Bingham	1876-1880
Wm. Henry Harrison Allen	1876-1893
Isaac William Smith	1877-1895
Lewis Whitehouse Clark	1877-1898
Isaac Newton Blodgett	1880-1898
Alonzo Philetus Carpenter	1881-1896
George Azro Bingham	1884-1891
William Martin Chase	1891-1907
Robert Moore Wallace	1893-1901
Frank Nesmith Parsons	1895-1902
Robert Gordon Pike	1896-1901
Robert James Peaslee	1898-1901
John Edwin Young	1898-1901
Rueben Eugene Walker	1901-1921
James Waldron Remick	1901-1904
George Hutchins Bingham	1902-1913
John Edwin Young	1904-1925
Robert James Peaslee	1908-1924
William Alberto Plummer	1913-1925
Leslie Perkins Snow	1921-1932
John Eliot Allen	1924-1934
Thomas Littlefield Marble	1925-1946
Oliver Winslow Branch	1926-1946
Peter Woodbury	1933-1941
Elwin Lawrence Page	1934-1946
Henri Alphonse Burque	1941-1947
Francis Wayland Johnston	1943-1949
Frank Rowe Kenison	1946-1952
Laurence Ilsley Duncan	1946-1976
Amos Noyes Blandin, Jr.	1947-1966
Edward John Lampron	1949-1978
John Richard Goodnow	1952-1957
Stephen Morse Wheeler	1957-1967
William Alvan Grimes	1966-1979
Robert Frederick Griffith	1967-1976
Maurice Paul Bois	1976-1983
Charles G. Douglas, III	1977-1985
David A. Brock	1978-1986

William F. Batchelder	1981-
David H. Souter	1983-
William R. Johnson	1985-
W. Stephen Thayer III	1986-

JUSTICES OF THE SUPERIOR COURT OF NEW HAMPSHIRE

Chief Justices 1901-Present

Name	Term
Robert M. Wallace	1901-1913
Robert Gordon Pike	1913-1917
Robert Nelson Chamberlain	1917
John Kivel	1917-1924
Oliver Winslow Branch	1924-1925
William Henry Sawyer	1926-1937
Henri Alphonse Burke	1937-1941
Oscar Lyman Young	1941-1944
H. Thornton Lorimer	1944-1945
Amos Noyes Blandin, Jr.	1945-1947
John Richard Goodnow	1947-1952
Stephen Morse Wheeler	1952-1957
John Henry Leahy	1957-1970
William Woodbury Keller	1971-1978
Martin F. Loughlin	1978-1979
Richard P. Dunfey	1979-

Associate Justices 1901-Present

Name	Term
Robert Gordon Pike	1901-1913
Robert James Peaslee	1901-1907
John Edwin Young	1901-1904
Charles Francis Stone	1901-1910
Robert Nelson Chamberlain	1904-1917
William Alberto Plummer	1907-1913
John Michael Mitchell	1910-1912
John Kivel	1913-1917
Oliver Winslow Branch	1913-1924
William Henry Sawyer	1913-1926
John Eliot Allen	1917-1924
Thomas Littlefield Marble	1917-1925
Henri Alphonse Burke	1924-1937
Robert Doe	1924-1925
Oscar Lyman Young	1925-1941
John Scammon	1925-1935
Joseph Swett Matthews	1926-1931
Eri Cogswell Oakes	1927-1931
Elwin Lawrence Page	1931-1934
Peter Woodbury	1932-1933
Warren William James	1933-1945
H. Thornton Lorimer	1934-1944
Francis Wayland Johnston	1935-1943
Aloysius Joseph Connor	1937-1945
Amos Noyes Blandin, Jr.	1941-1945
John Richard Goodnow	1943-1952
Stephen Morse Wheeler	1944-1952
Laurence Ilsley Duncan	1945-1946

Name	Term
John Edward Tobin	1945-1947
John Henry Leahy	1945-1957
Harold Earl Wescott	1947-1957
Edward John Lampron	1947-1949
William Alvan Grimes	1947-1966
Dennis Edward Sullivan	1949-1964
Robert Frederick Griffith	1952-1967
George Richard Grant, Jr.	1953-1973
William Woodbury Keller	1957-1971
Thomas Jefferson Morris	1957-1975
Martin Francis Loughlin	1963-1978
Richard Paul Dunfey	1965-1979
Hugh Henry Bownes	1966-1968
Charles James Flynn	1967-
William Reynold Johnson	1969-1986
John William King	1969-1979
Francis Eaton Perkins	1969-1977
William Foster Batchelder	1970-1981
Wayne James Mullavey	1971-1983
William Francis Cann	1971-
Maurice Paul Bois	1973-1976
Charles Gwynne Douglas III	1974-1976
Frederick Donald Goode	1975-
David Allen Brock	1976-1978
Joseph Anthony DiClerico, Jr.	1977-
Arthur E. Bean, Jr.	1977-
David H. Souter	1978-1983
Louis C. Wyman	1978-1987
Charles J. Contas	1978-
Carl O. Randall	1979-1980
Robert H. Temple	1979-
George S. Pappagianis	1980-
Linda Stewart Dalianis	1980-
Vincent P. Dunn	1981-
Joseph P. Nadeau	1981-
Robert B. Dickson	1983-
Douglas Roberts Gray	1983-
William Jennings O'Neil	1983-
Walter Murphy	1983-
W. Stephen Thayer III	1984-1986
George L. Manias	1985-
Margaret Q. Flynn	1986-
Robert E.K. Morrill	1986-
Kenneth R. McHugh	1986-
William J. Groff	1987-

UNITED STATES SENATORS FROM NEW HAMPSHIRE

The following is a list of the senators from this state, and the years of service. One of the first senators, John Langdon, was chosen president pro tempore of the first national senate in 1789 and presided over that body until Vice-President John Adams qualified as president of the senate by virtue of his office as vice-president. Senator Langdon was again elected president in the second senate in 1792-3. Senator Samuel Livermore was elected president of the fourth senate in 1795-6 and of the sixth senate in 1799-1800. Senator Daniel Clark was elected president of the thirty-eighth senate in 1963-4. Senator Jacob H. Gallinger was elected president of the sixty-second senate in 1911-13. Senator George H. Moses was elected president pro tempore in 1925, re-elected 1927, 1929, 1931.

Senator Styles Bridges was elected president pro tempore of the eighty-third senate, 1953-1954.

Name and Residence	Term	
Paine Wingate, Stratham	1789-93	
John Langdon, Portsmouth	1789-1801	
Samuel Livermore, Holderness	1793-1801	
Simeon Olcott, Charlestown	1801-05	
James Sheafe, Portsmouth	1801-02	
William Plumer, Epping	1802-07	
Nicholas Gilman, Exeter	1805-14	
Nahum Parker, Fitzwilliam	1807-10	
Charles Cutts, Portsmouth	1810-13	
Jeremiah Mason, Portsmouth	1813-17	
Thomas W. Thompson, Concord	1814-17	
David L. Morrill, Goffstown	1817-23	
Clement Storer, Portsmouth	1817-19	
John F. Parrott, Portsmouth	1819-25	
Samuel Bell, Chester	1823-35	
Levi Woodbury, Portsmouth	1825-31,	41,45
Isaac Hill, Concord	1831-36	
Henry Hubbard, Charlestown	1835-41	
John Page, Haverhill	1936-37	
Franklin Pierce, Hillsborough	1837-42	
Leonard Wilcox, Orford	1842-43	
Charles G. Atherton, Nashua	1943-49,	1853
Benning W. Jenness, Strafford	1845-46	
Joseph Cilley, Nottingham	1846-47	
John P. Hale, Dover	1847-53,	55-65
Moses Norris, Jr., Manchester	1849-55	
Jared W. Williams, Lancaster	1853-55	
John S. Wells, Exeter	1855	
James Bell, Laconia	1855-57	
Daniel Clark, Manchester	1857-66	
Aaron H. Cragin, Lebanon	1865-77	
George G. Fogg, Concord	1866-67	
James W. Patterson, Hanover	1867-73	
Bainbridge Wadleigh, Milford	1873-79	
Edward H. Rollins, Concord	1877-83	
Charles H. Bell, Exeter	1879	
Henry W. Blair, Plymouth	1879-91	

Note: Dr. John Goddard of Portsmouth, a Federalist, was elected senator in 1813, but declined.

Austin F. Pike, Franklin	1883-86	
Person C. Cheney, Manchester	1886-87	
William E. Chandler, Concord	1887-89,	89-1901
Gilman Marston, Exeter	1889	
Jacob H. Gallinger, Concord	1891-1918*	
Henry E. Burnham, Manchester	1901-13	
Henry F. Hollis, Concord	1913-19	
Irving W. Drew, Lancaster	1918	
George H. Moses, Concord	1918-33	
Henry W. Keyes, Haverhill	1919-37	
Fred H. Brown, Somersworth	1933-39	
H. Styles Bridges, Concord	1937-61****	
Charles W. Tobey, Temple	1939-53**	
Robert W. Upton, Concord	1953-54	
Norris Cotton, Lebanon	1954-75*****	
Maurice J. Murphy, Jr., Portsmouth	1961-62****	
Thomas J. McIntyre, Laconia	1962-79	

Louis C. Wyman, Manchester	1975****
John A. Durkin, Manchester	1975-80*****
Gordon J. Humphrey, Chichester	1979-
Warren B. Rudman, Nashua	1980.*****

First election results showed Louis C. Wyman, Manchester, the winner — recount requested by John A. Durkin, Manchester, resulted in favor of Durkin — Appeal to the Ballot Law Commission resulted in favor of Wyman — appeal to the U.S. Senate by Durkin. U.S. Senate sent the appeal back to the State of New Hampshire, declaring a vacancy as of August 8, 1975 and under Chapter 1, Laws of 1975, a special election was held September 16, 1975, in which the final results were:

Durkin	140,778 votes
Wyman	113,007 votes

In this period, Norris Cotton, Lebanon, was appointed U.S. Senator from August 8, 1975 until Durkin was sworn into office by the U.S. Senate, September 18, 1975.

*Died in office. Irvin W. Drew, Lancaster, appointed by the Governor to serve until the 1918 November election, when George H. Moses was elected for the unexpired term of Senator Gallinger.

**Died in office. Robert W. Upton, Concord, appointed by the Governor to serve until the 1954 November election, when Norris Cotton was elected for the unexpired term.

***Died in office. Maurice J. Murphy, Jr., Portsmouth, appointed by the Governor to serve until the 1962 November election, when Thomas J. McIntyre was elected for the unexpired term of Senator Bridges.

****Norris Cotton retired three days before his final term officially ended, and Louis C. Wyman was appointed by Governor Thomson to serve these final three days.

*****Warren B. Rudman, senator-elect, was appointed U.S. Senator on December 29, 1980 following the resignation of John A. Durkin.

CONGRESSMEN FROM NEW HAMPSHIRE

Continental Congress, 1774-1788

Name	Term
John Sullivan	1774-75, 80-81
Nathaniel Folsom	1774-75, 77-78 79-80
Josiah Bartlett	1775-79
John Langdon	1775-77
William Whipple	1776-79
Matthew Thornton	1776-78
George Frost	1777-79
John Wentworth, Jr.	1778-79
Nathaniel Peabody	1779-80
Woodbury Langdon	1779-80
Samuel T. Livermore	1780-83, 85-86
John T. Gilman	1782-83
Philips White	1782-83
Abiel Foster	1783-85
Jonathan Blanchard	1783-85
Pierce Long	1784-86
Nicholas Gilman	1786-88
Paine Wingate	1787-88

UNITED STATES HOUSE OF REPRESENTATIVES

Under the constitutional apportionment which provided for a house of representatives in congress, New Hampshire was allotted three seats. The national census of 1790 (first census) increased this to four, the second census of 1800 to five and the third census of 1810 to six seats. The census of 1830 reduced it to five, that of 1840 to four and that of 1850 to three. The census of 1870 reduced it to two, but the seat taken away was restored until the next census of 1880; since then the state has had two representatives.

Name and Residence	Term
Nicholas Gilman, Exeter	1789-97
Samuel Livermore, Holderness	1789-93
Abiel Foster, Canterbury	1789-91, 95-1803
Jeremiah Smith, Peterborough	1791-97
John S. Sherburne, Portsmouth	1793-97
Paine Wingate, Stratham	1793-95
William Gordon, Amherst	1797-1800
Peleg Sprague, Keene	1797-99
Jonathan Freeman, Hanover	1797-1801
James Sheafe, Portsmouth	1799-1801
Samuel Tenney, Exeter	1800-07
Joseph Pierce, Alton	1801-02
Samuel Hunt, Charlestown	1802-05
George B. Upham, Claremont	1801-03
Silas Betton, Salem	1803-07
Clifton Claggett, Litchfield	1803-05, 17-21
David Hough, Lebanon	1803-07
Thomas W. Thompson, Concord	1805-07
Caleb Ellis, Claremont	1805-07
Daniel M. Durrell, Dover	1807-09
Clement Storer, Portsmouth	1807-09
Jedediah K. Smith, Amherst	1807-09
Francis Gardner, Walpole	1807-09
Peter Carleton, Landaff	1807-09
Nathaniel A. Haven, Portsmouth	1809-11
William Hale, Dover	1809-11
James Wilson, Peterborough	1809-11
John C. Chamberlain, Charlestown	1809-11
Daniel Blaisdell, Canaan	1809-11
George Sullivan, Exeter	1811-13
Josiah Bartlett, Jr., Stratham	1811-13
John A. Harper, Meredith	1811-13
Samuel Dinsmoor, Keene	1811-13
Obed Hall, Bartlett	1811-13
Daniel Webster, Portsmouth	1813-17
Bradbury Cilley, Nottingham	1813-17
Samuel Smith, Peterborough	1813-15
Roger Vose, Walpole	1813-17
Jeduthan Wilcox, Orford	1813-17
Charles H. Atherton, Amherst	1815-17
John F. Parrott, Portsmouth	1817-19
Josiah Butler, Deerfield	1817-23
Nathaniel Upham, Rochester	1817-23
Salma Hale, Keene	1817-19
Arthur Livermore, Holderness	1817-21, 23-25
William Plumer, Jr., Epping	1819-25
Joseph Buffum, Jr., Keene	1819-21
Matthew Harvey, Hopkinton	1821-25
Aaron Matson, Stoddard	1821-25
Thomas Whipple, Jr., Wentworth	1821-29
Ichabod Bartlett, Portsmouth	1823-29
Nehemiah Eastman, Farmington	1825-27

Jonathan Harvey, Sutton	1825-31
Titus Brown, Francestown	1825-29
Joseph Healey, Washington	1825-29
David Barker, Jr., Rochester	1827-29
John Brodhead, Newmarket	1829-33
Joseph Hammons, Farmington	1829-33
Thomas Chandler, Bedford	1829-33
Henry Hubbard, Charlestown	1829-35
John W. Weeks, Lancaster	1829-33
Joseph M. Harper, Canterbury	1831-35
Benning M. Bean, Moultonborough	1833-37
Franklin Pierce, Hillsborough	1833-37
Robert Burns, Plymouth	1833-37
Samuel Cushman, Portsmouth	1835-39
Joseph Weeks, Richmond	1835-39
James Farrington, Rochester	1837-39
Charles G. Atherton, Nashua	1837-43
Jared W. Williams, Lancaster	1837-41
Tristram Shaw, Exeter	1839-43
Ira A. Eastman, Gilmanton	1839-43
Edmund Burke, Newport	1839-45
John R. Reding, Haverhill	1841-45
John P. Hale, Dover	1843-45
Moses Norris, Jr., Pittsfield	1843-47
Mace Moulton	1845-47
James H. Johnson, Bath	1845-49
Amos Tuck, Exeter	1847-53
Charles H. Peaslee, Concord	1847-53
James Wilson, Keene	1847-51
George W. Morrison, Manchester	1849-51, 53-55
Harry Hibbard, Bath	1849-55
Jared Perkins, Winchester	1851-53
George W. Kittredge, Newmarket	1853-55
James Pike, Newfields	1855-59
Mason W. Tappan, Bradford	1855-61
Aaron H. Cragin, Lebanon	1855-59
Gilman Marston, Exeter	1859-63, 65-67
Thomas M. Edwards, Keene	1859-63
Edward H. Rollins, Concord	1861-67
Daniel Marcy, Portsmouth	1863-65
James W. Patterson, Hanover	1863-67
Aaron F. Stevens, Nashua	1867-71
Jacob H. Ela, Rochester	1867-71
Jacob Benton, Lancaster	1867-71
Ellery A. Hibbard, Laconia	1871-73
Samuel N. Bell, Manchester	1871-73, 75-77
Hosea W. Parker, Claremont	1871-75
William B. Small, Newmarket	1873-75
Austin F. Pike, Franklin	1873-75
Frank Jones, Portsmouth	1875-79
Henry W. Blair, Plymouth	1875-79
James F. Briggs, Manchester	1877-83
Joshua G. Hall, Dover	1879-83
Evarts W. Farr, Littleton	1879-80
Ossian Ray, Lancaster	1881-85
Martin A. Haynes, Gilford	1883-87
Jacob H. Gallinger, Concord	1885-89
Luther F. McKinney, Manchester	1887-89, 91-93
Alonzo Nute, Farmington	1889-91
Orren C. Moore, Nashua	1889-91
Warren F. Daniell, Franklin	1891-93
Henry M. Baker, Bow	1893-97
Henry W. Blair, Plymouth	1893-95
Cyrus A. Sulloway, Manchester	1895-1913, 15-19
Frank G. Clarke, Peterborough	1897-1901
Frank D. Currier, Canaan	1901-13
Raymond B. Stevens, Landaff	1913-15

Eugene E. Reed, Manchester	1913-15
Edward H. Wason, Nashua	1915-33
Sherman E. Burroughs, Manchester	1919-23
William N. Rogers, Wakefield	1923-25, 32-37
Fletcher Hale, Laconia	1925-31*
Charles W. Tobey, Temple	1933-39
Alphonse Roy, Manchester	1937-39
Arthur B. Jenks, Manchester	1937-43**
Foster Stearns, Hancock	1939-45
Chester E. Merrow, Ossipee	1943-63
Sherman Adams, Lincoln	1945-47
Norris Cotton, Lebanon	1947-55
Perkins Bass, Peterborough	1955-63
Louis C. Wyman, Manchester	1963-65
James C. Cleveland, New London	1963-81
J. Oliva Huot, Laconia	1965-67
Louis C. Wyman, Manchester	1967-75
Norman E. D'Amours, Manchester	1975-85
Judd Gregg, Greenfield	1981-
Robert C. Smith, Tuftonboro	1985-

*Died in 1931. Special election January 5, 1932 to fill vacancy.

**In 1937 Arthur B. Jenks took his seat in Congress. Following a contested election Congress seated Alphonse Roy in 1939. Arthur B. Jenks was elected in the 1938 general election.

PRESIDENTS OF THE SENATE

Name and Residence	Term
Woodbury Langdon, Portsmouth	1784-85
John McClary, Epsom	1785-87
Joseph Gilman, Exeter	1787-88
John Pickering, Portsmouth	1788-90
Ebenezer Smith, Meredith	1790-91, 92-93, 95-97
Moses Dow, Haverhill	1791-92
Abiel Foster, Canterbury	1793-94
Oliver Peabody, Exeter	1794-95, 1813
Amos Shepard, Alstead	1797-1804
Nicholas Gilman, Exeter	1804-05
Clement Storer, Portsmouth	1805-07
Samuel Bell, Francestown	1807-09
Moses P. Payson, Bath	1809-10, 13-16
William Plumer, Epping	1810-12
Joshua Darling, Henniker	1812-13
William Badger, Gilmanton	1816-17
Jonathan Harvey, Sutton	1817-23
David L. Morrill, Goffstown	1823-24
Josiah Bartlett, Stratham	1824-25
Matthew Harvey, Hopkinton	1825-28
Nahum Parker, Fitzwilliam	1828-29
Abner Greenleaf, Portsmouth	1929
Samuel Cartland, Haverhill	1829-30, 1831
Joseph M. Harper, Canterbury	1830-31
Benning M. Bean, Moultonborough	1831-33
Jared W. Williams, Lancaster	1833-35
Charles F. Gove, Goffstown	1835-36
James Clark, Franklin	1836-37
John Woodbury, Salem	1837-38
Samuel Jones, Bradford	1838-39
James McK. Wilkins, Bedford	1839-40
James B. Creighton, Newmarket	1840-41
Josiah Quincy, Rumney	1841-43

Titus Brown, Fracestown	1843-44
Timothy Hoskins, Westmoreland	1844-45
Asa P. Cate, Northfield	1845-46
James U. Parker, Merrimack	1846-47
Harry Hibbard, Bath	1847-49
William P. Weeks, Canaan	1849-50
Richard Jenness, Portsmouth	1850-51
John S. Wells, Exeter	1851-53
James M. Rix, Lancaster	1853-54
Jonathan E. Sargent, Wentworth	1854-55
William Haile, Hinsdale	1855-56
Thomas J. Melvin, Chester	1856-57
Moody Currier, Manchester	1857-58
Austin F. Pike, Franklin	1858-59
Joseph A. Gilmore, Concord	1859-60
George S. Towle, Lebanon	1860-61
Herman Foster, Manchester	1861-62
William H. Y. Hackett, Portsmouth	1862-63
Onslow Stearns, Concord	1863-64
Charles H. Bell, Exeter	1864-65
Ezekiel A. Straw, Manchester	1865-66
Daniel Barnard, Franklin	1866-67
William T. Parker, Merrimack	1867-68
Ezra A. Stevens, Portsmouth	1868-69
John Y. Mugridge, Concord	1869-70
Nathaniel Gordon, Exeter	1870-71
George W. M. Pitman, Bartlett	1871-72
Charles H. Campbell, Nashua	1872-73
David A. Warde, Concord	1873-74
William H. Gove, Weare	1874-75
John W. Sanborn, Wakefield	1875-76
Charles Holman, Nashua	1876-77
Natt Head, Hooksett	1877-78
David H. Buffum, Somersworth	1878-79
Jacob H. Gallinger, Concord	1879-81
John Kimball, Concord	1881-83
Charles H. Bartlett, Manchester	1883-85
Chester Pike, Cornish	1885-87
Frank D. Currier, Canaan	1887-89
David A. Taggart, Goffstown	1889-91
John McLane, Milford	1891-95
Frank W. Rollins, Concord	1895-97
Chester B. Jordan, Lancaster	1897-99
Thomas N. Hastings, Walpole	1899-1901
Bertram Ellis, Keene	1901-03
Charles W. Hoitt, Nashua	1903-05
George H. Adams, Plymouth	1905-07
John Scammon, Exeter	1907-09
Harry T. Lord, Manchester	1909-11
William D. Swart, Nashua	1911-13
Enos K. Sawyer, Franklin	1913-15
George I. Haselton, Manchester	1915-17
Jesse M. Barton, Newport	1917-19
Arthur P. Morill, Concord	1919-21
Leslie P. Snow, Rochester	1921-23
Wesley Adams, Londonderry	1923-25
Charles W. Tobey, Temple	1925-27
Frank P. Tilton, Laconia	1927-29
Harold K. Davison, Woodsville	1929-31
Arthur R. Jones, Keene	1931-33
George D. Cummings, Peterborough	1933-35
Charles M. Dale, Portsmouth	1935-37
Anson C. Alexander, Boscawen	1937-39
Robert O. Blood, Concord	1939-41
William M. Cole, Derry	1941-43
Ansel N. Sanborn, Wakefield	1943-45
Donald G. Matson, Concord	1945-47

Charles H. Barnard, Manchester	1947-49
Perkins Bass, Peterborough	1949-51
Blaylock Atherton, Nashua	1951-53
Lane Dwinell, Lebanon	1953-55
Raymond K. Perkins, Concord	1955-57
Eralsey C. Ferguson, Pittsfield	1957-59
Norman A. Packard, Manchester	1959-61
Samuel Green, Manchester	1961-63
Philip S. Dunlap, Hopkinton	1963-65
Stewart Lamprey, Moultonborough	1965-66, 67-68, 69*
Arthur Tufts, Exeter	1969-70
John R. Bradshaw, Nelson	1971-72
David L. Nixon, New Boston	1973-74
Alf E. Jacobson, New London	1975-78
Robert B. Monier, Goffstown	1979-82
Vesta M. Roy, Salem	1983-86
William S. Bartlett, Jr., Kingston	1987-

*Resigned—Arthur Tufts, Exeter, elected President.

SPEAKERS OF THE HOUSE

The house elects a speaker at each session to be the presiding officer. The following is a list of the speakers, from the beginning of the colonial legislature, together with the term served by each.

Name and Residence	Term
Richard Waldron, Jr., Portsmouth	1684-92
Richard Martin, Portsmouth	1692
John Gilman, Exeter	1692-93
John Pickering, Portsmouth	1693-95, 97-98 98-99, 1702, 03-09
George Jaffrey, Portsmouth	1695-96
John Plaisted, Portsmouth	1696-97, 1717
Henry Dow, Hampton	1698
Samuel Penhallow, Portsmouth	1699-1702
Daniel Tilton, Hampton	1702-03
Mark Hunking, Portsmouth	1709-10
Richard Gerrish, Portsmouth	1710-17
Thomas Packer, Portsmouth	1717-19
Joshua Pierce, Portsmouth	1719-22
Peter Weare, Hampton Falls	1722-27
Nathaniel Weare, Hampton Falls	1727-28
Andrew Wiggin, Stratham	1728-45
Nathaniel Rogers, Portsmouth	1745
Ebenezer Stevens, Kingston	1745-49
Richard Waldron, Hampton	1749-52*
Meshech Weare, Hampton Falls	1752-55
Henry Sherburne, Jr., Portsmouth	1755-65
Peter Gilman, Exeter	1765-71
John Wentworth, Somersworth	1771-76
Phillips White, South Hampton	1776
John Langdon, Portsmouth	1776-82, 86-87
John Dudley, Raymond	1782-84
George Atkinson, Portsmouth	1784-85
John Sullivan, Durham	1785-86
John Sparhawk, Portsmouth	1787

*His Election was vetoed by the Governor, but he continued to preside during this Assembly.

Thomas Bartlett, Nottingham	1787-91
William Plumer, Epping	1791-93, 97-98
Nathaniel Peabody, Atkinson	1793-94
John Prentice, Langdon	1794-95, 1798-1805
Russell Freeman, Hanover	1795-97
Samuel Bell, Chester	1805-07
Charles Cutts, Portsmouth	1807-09, 10-11
George B. Upham, Claremont	1809-10, 15-16
Clement Storer, Portsmouth	1811-13
Thomas W. Thompson, Concord	1813-15
David L. Morrill, Concord	1816-17
Henry B. Chase, Warner	1817-18
Matthew Harvey, Hopkinton	1818-21
Ichabod Bartlett, Portsmouth	1821-22
Charles Woodman, Bridgewater	1822-23
Andrew Pierce, Dover	1823
Edmund Parker, Nashua	1823-25
Levi Woodbury, Portsmouth	1825
Henry Hubbard, Charlestown	1825-28
James Wilson, Jr., Keene	1828-29
James B. Thornton, Merrimack	1829-30
Samuel Webster, Kingston	1830-31
Franklin Pierce, Hillsborough	1831-33
Charles G. Atherton, Nashua	1833-37
Ira A. Eastman, Gilmanton	1837-39
Moses Norris, Jr., Pittsfield	1839-41, 47-48
John S. Wells, Lancaster	1841-42
Samuel Swazey, Haverhill	1842-44
Harry Hibbard, Bath	1844-46
John P. Hale, Dover	1846-47
Samuel H. Ayer, Hillsborough	1848-50
Nathaniel B. Baker, Concord	1850-52
George W. Kittredge, Newmarket	1852-53
Jonathan E. Sargent, Wentworth	1853-54
Francis R. Chase, Northfield	1854-55
John J. Prentiss, Claremont	1855-56
Edward H. Rollins, Concord	1856-58
Napoleon B. Bryant, Plymouth	1858-60
Charles H. Bell, Exeter	1860-61
Edward A. Rollins, Great Falls	1861-63
William E. Chandler, Concord	1863-65
Austin F. Pike, Franklin	1865-67
Simon G. Griffin, Keene	1867-69
Samuel M. Wheeler, Dover	1869-71
William H. Gove, Weare	1871-72
Asa Fowler, Concord	1872-73
James Emery, Hudson	1873-74
Albert R. Hatch, Portsmouth	1874-75
Charles P. Sanborn, Concord	1875-77
Augustus A. Woolson, Lisbon	1877-79
Henry H. Huse, Manchester	1879-81
Chester B. Jordan, Lancaster	1881-83
Samuel C. Eastman, Concord	1883-85
Edgar Aldrich, Colebrook	1885-87
Alvin Burleigh, Plymouth	1887-89
Hiram D. Upton, Jaffrey	1889-91
Frank G. Clarke, Peterborough	1891-93
Robert N. Chamberlain, Berlin	1893-95
Stephen S. Jewett, Laconia	1895-97
James F. Briggs, Manchester	1897-99
Frank D. Currier, Canaan	1899-1901
Cyrus H. Little, Manchester	1901-03
Harry M. Cheney, Lebanon	1903-05
Rufus N. Elwell, Exeter	1905-07
Bertram Ellis, Keene	1907-09
Walter W. Scott, Dover	1909-11
Frank A. Musgrove, Hanover	1911-13

William J. Britton, Wolfeboro	1913-15
Edwin C. Bean, Belmont	1915
Olin H. Chase	1915
Arthur P. Morill, Concord	1915-19
Charles W. Tobey, Temple	1919-21
Fred A. Jones, Lebanon	1921-23
William J. Ahern, Concord	1923-25
George A. Wood, Portsmouth	1925-27
Harold K. Davison, Haverhill	1927-29
George A. Foster, Concord	1929-31
Harold M. Smith, Portsmouth	1931-33
Louis P. Elkins, Concord	1933-35
Amos N. Blandin, Bath	1935-37
Oren V. Henderson, Durham	1937-39
Ansel N. Sanborn, Wakefield	1939-41
Charles H. Barnard, Manchester	1941-43
Sherman Adams, Lincoln	1943-45
Norris Cotton, Lebanon	1945-47
J. Walker Wiggin, Manchester	1947-49
Richard F. Upton, Concord	1949-51
Lane Dwinell, Lebanon	1951-53
Raymond K. Perkins, Concord	1953
Norman A. McMeekin, Haverhill	1954**
Charles Griffin, Lincoln	1955*
W. Douglas Scamman, Stratham	1957-58
Stewart Lamprey, Moultonborough	1959-64
Walter R. Peterson, Peterborough	1965-68
Marshall W. Cobleigh, Nashua	1969-72
James E. O'Neil, Chesterfield	1973-74
George B. Roberts, Jr., Gilmanton	1975-80
John B. Tucker, Claremont	1981-86
W. Douglas Scamman, Jr., Stratham	1986-

*Resigned to accept Director of Employment Security.

**Special Session

DEPARTMENT OF STATE

Articles 67 and 68 of the second part of the constitution provide for a department of state with a secretary of state who is elected biennially by the legislature and a deputy secretary of state appointed by the secretary. In the colonial period there was a secretary appointed by the chief executive, but no deputy. During the revolutionary period and under the constitution of 1784 the secretary was chosen by the legislature and given authority to have several deputies, but in 1793 the constitution was changed to provide for a single deputy.

The following is a list of secretaries of state from the beginning, together with the term which each served and a list of deputy secretaries.

Name and Residence	Term
Elias Stileman, Portsmouth	1680
Richard Chamberlain, Portsmouth	1680-92
Thomas Newton, Boston, MA	1692-93
Thomas Davis	1693-96
Henry Penny	1696-98
Charles Story, New Castle	1697-98, 99-1715
Sampson Sheafe, Boston, MA	1698-99
Richard Waldron, Portsmouth	1715-30
Richard Waldron, Jr., Portsmouth	1730-41
Theodore Atkinson, New Castle	1741-62, 69-75
Theodore Atkinson, Jr., Portsmouth	1762-69
Ebenezer Thompson, Durham	1775-86

Joseph Pearson, Exeter	1786-1805
Phillip Carrigain, Concord	1805-09
Nathaniel Parker, Exeter	1809-10
Samuel Sparhawk, Concord	1810-14, 16-25
Albe Cady, Keene and Concord	1814-16
Richard Bartlett, Concord	1825-28
Dudley S. Palmer, Concord	1828-31
Ralph Metcalf, Concord	1831-38
Josiah Stevens, Jr., Concord	1838-43
Thomas P. Treadwell, Concord	1843-46, 47-50
George G. Fogg, Concord	1846-47
John L. Hadley, Weare	1850-55
Lemuel N. Pattee, Antrim	1855-58
Thomas L. Tullock, Portsmouth	1858-61
Allen Tenney, Lyme	1861-65
Benjamin Gerrish, Jr., Concord	1865
Walter Harriman, Warner	1865-67
John D. Lyman, Farmington	1867-70
Nathan W. Gove, Concord	1870-71
John H. Goodale, Nashua	1871-72
Benjamin F. Prescott, Epping	1872-74, 75-77
William Butterfield, Concord	1874-75
Ali B. Thompson, Concord	1877-90
Clarence B. Randlett, Concord	1890-91
Ezra S. Stearns, Rindge	1891-99
Edward N. Pearson, Concord	1899-1915
Edwin C. Bean, Belmont	1915-23
Enos K. Sawyer, Franklin	1923-25
Hobart Pillsbury, Manchester	1925-29
Enoch D. Fuller, Manchester	1929-57
Harry E. Jackson, Manchester	1957-1960
Robert L. Stark, Goffstown	1960-76
William M. Gardner, Manchester	1976-

Acting Sec. of State (Aug. 23-25, 1976) Frank E. Adams, Concord
 Acting Sec. of State (August 25-Dec. 8, 1976) Edward C. Kelley, Concord.

Deputy Secretaries of State

Nathaniel Parker, Concord	1794-1806
Charles Cutts, Concord	1806-07
Obadiah Carrigain, Concord	1807-09
Moses H. Bradley, Concord	1809-10
William Pickering, Portsmouth	1810-14
Samuel A. Kimball, Concord	1814-16, 24-25
Peyton R. Freeman, Concord	1816-18
Richard Bartlett, Concord	1818-24
Dudley S. Palmer, Concord	1825-27
James Wilcomb, Concord	1827-29
Joseph Robinson, Concord	1829-36
Simon Brown, Concord	1836-38
John Whipple, Concord	1838-40
John Town, Concord	1840-44
Henry T. Rand, Portsmouth	1844-46
Samuel F. Wetmore, Concord	1846-47
William C. Prescott, Concord	1847-50
Jesse A. Gove, Concord	1850-55
Benjamin E. Badger, Concord	1855-56
James Peverly, Concord	1856-57
Nathan W. Gove, Concord	1857-58, 65-70
Allen Tenney, Lyme	1858-61
George H. Chandler, Concord	1861-62
Benjamin Gerrish, Jr., Concord	1862-65
James B. Gove, Concord	1870-71
Jonathan E. Lang, Concord	1871-72

Ali B. Thompson, Concord	1872-74, 75-77
Harvey Campbell, Concord	1874-75
Isaac W. Hammond, Concord	1877-86
Darius Merrill, Concord	1886-90
Clarence B. Randlett, Concord	1890-91
Samuel H. Stearns, Rindge	1892-1906
Joseph T. Walker, Concord	1906-07
Arthur L. Willis, Concord	1907-15
Hobart Pillsbury, Manchester	1915-22
Harlan C. Pearson, Concord	1922-23
Timothy C. Cronin, Manchester	1923-25
Frederick I. Blackwood, Concord	1925-29
Earl S. Hewitt, Enfield	1929-32
Mary M. Jenkins, Concord	1932-33*
Harry E. Jackson, Manchester	1933-57
Robert L. Stark, Goffstown	1957-60
Edward C. Kelley, Concord	1960-76**
Frank E. Adams, Concord	1976***
Robert P. Ambrose, Meredith	1977-

*Acting Deputy (April 1942-June 1946)

**Resigned July 23, 1976

***Deputy Secretary of State (July 24-August 23, 1976)

***Acting Deputy (August 25-December 8, 1976)

THE TREASURY

Article 67 of the second part of the constitution provides for a treasurer who is elected biennially by the legislature. In the colonial period the treasurer was appointed by the chief executive and frequently the same person was secretary of the province and treasurer. In 1891 the legislature created the office of deputy treasurer, and in 1983 the office of chief deputy treasurer was created.

The following is a list of the treasurers from the beginning and the term of office each served.

Name and Residence	Term
Richard Martin, Portsmouth	1680-84
Samuel Penhallow, Portsmouth	1684-92, 99-1726
William Partridge, Portsmouth	1692-95
George Jaffrey, Portsmouth	1695-96
Joseph Smith, Hampton	1696, 98-99
George Jaffrey, Jr., Portsmouth	1726-30, 42-49
Henry Sherburne, Portsmouth	1730-42
George Jaffrey 3rd, Portsmouth	1749-76
Nicholas Gilman, Exeter	1776-83
John T. Gilman, Exeter	1783-89, 91-94
William Gardner, Portsmouth	1789-91
Oliver Peabody, Exeter	1794-1804
Nathanial Gilman, Exeter	1804-09, 10-14
Thomas W. Thompson, Salisbury	1809-10
William Kent, Concord	1814-16
William Pickering, Concord	1816-28, 29-30
Samuel Morrill, Concord	1828-29
Abner B. Kelly, Warner	1830-37
Zenas Clement, Concord	1837-43
John Atwood, Concord	1843-46
James Peverly, Jr., Concord	1846-47, 47-50
Edson Hill, Concord	1850-53
Walter Harriman, Warner	1853-55
William Berry, Barnstead	1855-57

Peter Sanborn, Concord	1857-71
Leander W. Cogswell	1871-72
Solon A. Carter, Concord	1872-74, 75-1913
Josiah G. Dearborn, Weare	1874-75
George E. Farrand, Concord	1913-14, 23-25
J. Wesley Plummer, Concord	1914-23
Henry E. Chamberlin, Concord	1925-29*
Charles T. Patten, Nashua (Commissioner)	Dec. 1929-31
Treasurer	1931-36**
F. Gordon Kimball, Concord (Commissioner)	May 1936-37
Treasurer	1937-50 (Dec. 26)
Remick Loughton, Portsmouth (Commissioner)	Dec. 26, 1950-
	July 2, 1951
Winfield J. Phillips, Concord	July 2, 1951-52
Alfred S. Cloues, Warner (Commissioner)	Jan. 1-8, 1953
Treasurer	1953-64*
Robert W. Flanders, Concord (Commissioner)	July 28, 1964-
	Jan. 6, 1965
Treasurer	1965-1984**
Martha M. Custer, Concord (Commissioner)	June 1, 1984-
	Dec. 5, 1984
Georgie A. Thomas, Antrim	Dec. 5, 1984-

*Died in office

**Resigned

ATTORNEYS GENERAL

Name and Residence	Term
Edward Randolph, England	1682-83
Joseph Rayn, England	1683-87
James Graham	1687-97
John Pickering, Portsmouth	1697-1726, 27-36
Thomas Phipps, Portsmouth	1726-27
Matthew Livermore, Portsmouth	1736-65
Wyseman Claggett, Litchfield	1765-69, 76-78, 81-82
Samuel Livermore, Holderness	1769-76, 78-81
John Sullivan, Durham	1782-86
Benjamin West, Charlestown	1786-87
John Prentice, Londonderry	1787-93
Joshua Atherton, Amherst	1793-1801
William Gordon, Amherst	1801-02
Jeremiah Mason, Portsmouth	1802-05
George Sullivan, Exeter	1805-06, 15-35
Samuel Bell, Francestown	1806-07
William K. Atkinson, Dover	1807-12
Daniel French, Chester	1812-15
Charles F. Gove, Nashua	1835-43
Lyman B. Walker, Gilford	1843-47
John S. Wells, Exeter	1847-48
John Sullivan, Exeter	1848-63
William C. Clarke, Manchester	1863-72
Lewis W. Clark, Manchester	1872-76
Mason W. Tappan, Bradford	1876-87
Daniel Barnard, Franklin	1887-92
Edwin G. Eastman, Exeter	1892-1911
James P. Tuttle, Manchester	1911-18
Oscar L. Young, Laconia	1918-23 (1 & 2/1925)
Irving A. Hinkley, Lancaster	1923-24
Jeremy R. Waldron, Portsmouth	1925-29
Ralph W. Davis, Manchester	1929-32
Francis W. Johnston, Claremont	1932-35
Thomas P. Cheney, Laconia	1935-40

Frank R. Kenison, Conway	1940-42, 45-46
Harold K. Davison, Haverhill**	
Stephen M. Wheeler, Exeter**	
Ernest R. D'Amours, Manchester	1946-49
William L. Phinney, Manchester	1949-50
Gordon M. Tiffany, Concord	1950-53
Louis C. Wyman, Manchester	1/15, 1953-2/2, 1961
Gardner C. Turner, E. Sullivan	2/3, 1961-10/31, 1961
Maurice J. Murphy, Jr., Portsmouth	11/4, 1961-12/7, 1961
William Maynard, Bow	12/18, 1961-2/10, 1966
George S. Pappagianis, Nashua*	2/11, 1966-2/1, 1970
Warren B. Rudman, Nashua	3/4, 1970-1/16, 1976
David H. Souter, Weare***	1/16, 1976-4/9, 1978
Thomas D. Rath, Concord	4/10, 1978-5/2, 1980
Gregory H. Smith, Concord****	2/11, 1981-12/1, 1984
Stephen E. Merrill, Manchester	1984-

*Resigned, appointed Clerk of Supreme Court

**Acting Attorneys General period of 1942-45

***Resigned, appointed Associate Justice of Supreme Court

****Acting Attorney General, May 2, 1980-Feb. 11, 1981

THE SENATE

The senate began under the constitution and first met in 1784. There were at first twelve senators who represented the five counties that then existed, five senators from Rockingham county, two from Strafford, two from Hillsborough, two from Cheshire and one from Grafton. In 1793 senatorial districts were created to take the place of county representation and each district elected one senator. The elections during the early years took place in March and the legislature met in June annually.

The senatorial districting of 1793 was changed over in 1803 and several times subsequently. In 1878 the senate was doubled in size. In 1915 the senators were elected by plurality instead of majority vote. The following is a complete list of the senators from the beginning, showing the name and residence of each member of each senate, arranged in the order of districts from 1793, when the districts were created, and previous to that year, in the order of counties.

1784-85

Woodbury Langdon	Portsmouth	Ebenezer Smith	Meredith
John Langdon	Portsmouth	Francis Blood	Temple
Joseph Gilman	Exeter	Matthew Thornton	Merrimack
John McClary	Epsom	Simeon Olcott	Charlestown
Timothy Walker	Concord	Enoch Hale	Rindge
John Wentworth	Dover	Moses Dow	Haverhill

Senator Langdon was elected in place of John Dudley of Raymond, who declined, and Senator Hale in place of Benjamin Bellows of Walpole, who declined.

1785-86

Joshua Wentworth	Portsmouth	Otis Baker	Dover
George Atkinson	Portsmouth	Matthew Thornton	Merrimack
John McClary	Epsom	Ebenezer Webster	Salisbury
Joseph Gilman	Exeter	Moses Chase	Cornish
Nathaniel Peabody	Atkinson	John Bellows	Walpole
John Wentworth	Dover	Francis Worcester	Plymouth

John Langdon, Portsmouth, was elected, but resigned. Joshua Wentworth was chosen in convention June 9, to fill the vacancy.

1786-87

John McClary	Epsom	Otis Baker	Dover
Joseph Gilman	Exeter	Matthew Thornton	Merrimack
Joshua Wentworth	Portsmouth	Ebenezer Webster	Salisbury
George Atkinson	Portsmouth	John Bellows	Walpole
John Bell, Jr	Londonderry	Amos Shepard	Alstead
John McDuffee	Rochester	Elisha Payne	Lebanon

1787-88

George Atkinson	Portsmouth	Ebenezer Thompson	Durham
Joseph Gilman	Exeter	Robert Means	Amherst
John Bell, Jr	Londonderry	Joshua Bailey	Hopkinton
Peter Green	Concord	John Bellows	Walpole
Joshua Wentworth	Portsmouth	Amos Shepard	Alstead
Ebenezer Smith	Meredith	Elisha Payne	Lebanon

1788-89

John Pickering	Portsmouth	John Waldron	Dover
Pierce Long	Portsmouth	Robert Wallace	Henniker
Christopher Toppan	Hampton	Ebenezer Webster	Salisbury
John Bell, Jr	Londonderry	Amos Shepard	Alstead
Joshua Wentworth	Portsmouth	Moses Chase	Cornish
Ebenezer Smith	Meredith	Francis Worcester	Plymouth

1789-90

John Pickering	Portsmouth	Ebenezer Smith	Meredith
John Bell, Jr	Londonderry	Robert Means	Amherst
Peter Green	Concord	Robert Wallace	Henniker
Christopher Toppan	Hampton	Amos Shepard	Alstead
Nathaniel Rogers	Newmarket	John Hubbard	Charlestown
John McDuffee	Rochester	Jonathan Freeman	Hanover

1790-91

Joseph Ciley	Nottingham	Ebenezer Smith	Meredith
Nathaniel Peabody	Atkinson	Ebenezer Webster	Salisbury
Peter Green	Concord	Robert Wallace	Henniker
Oliver Peabody	Exeter	Amos Shepard	Alstead
Nathaniel Rogers	Newmarket	Sanford Kingsbury	Claremont
John Waldron	Dover	Jonathan Freeman	Hanover

Senator Peabody was appointed a probate judge and resigned. Christopher Toppan of Hampton was elected to succeed him but declined, and John Bell of Londonderry was then elected for a fifth consecutive term.

1791-92

Nathaniel Rogers	Newmarket	Samuel Hale	Barrington
James Sheafe	Portsmouth	Robert Wallace	Henniker
Christopher Toppan	Hampton	Robert Means	Amherst
Nathaniel Peabody	Atkinson	Sanford Kingsbury	Claremont
Abiel Foster	Canterbury	William Page	Charlestown
John Waldron	Dover	Moses Dow	Haverhill

Senator Foster was elected to succeed John T. Gilman of Exeter, who had been elected senator and then treasurer and resigned his senatorship. Senator Means resigned and Charles Barrett of New Ipswich was elected to succeed him.

1792-93

Abiel Foster	Canterbury	Ebenezer Smith	Meredith
James Sheafe	Portsmouth	Robert Wallace	Henniker
Nathaniel Peabody	Atkinson	Joshua Atherton	Amherst
Christopher Toppan	Hampton	Amos Shepard	Alstead
Nathaniel Gilman	Exeter	John Bellows	Walpole
John Waldron	Dover	Jonathan Freeman	Hanover

1793-94

Oliver Peabody	Exeter	Christopher Toppan	Hampton
Abiel Foster	Canterbury	James Macgregore	Londonderry
Ebenezer Smith	Meredith	Samuel Hale	Barrington
Joshua Atherton	Amherst	Henry Gerrish	Boscawen
Charles Barrett	New Ipswich	Elisha Whitcomb	Swanzy
John Bellows	Walpole	Jonathan Freeman	Hanover

1794-95

Moses Leavitt North Hampton	William Gordon Amherst
Oliver Peabody Exeter	James Flanders Warner
Joseph Blanchard Chester	Charles Barrett New Ipswich
Abiel Foster Canterbury	Elisha Whitcomb Swanzey
Samuel Hale Barrington	John Bellows Walpole
Ebenezer Smith Meredith	Moses Baker Campton

Senators Peabody and Hale resigned and Phillips White of Exeter and John Waldron of Dover were elected to succeed them, but Mr. White declined.

1795-96

Moses Leavitt North Hampton	William Gordon Amherst
Nathaniel Gilman Exeter	James Flanders Warner
Joseph Blanchard Chester	Ephraim Hartwell New Ipswich
Joseph Cilley Nottingham	Elisha Whitcomb Swanzey
John McDuffee Rochester	Amos Shepard Alstead
Ebenezer Smith Meredith	Moses Baker Campton

Senator Gordon resigned and Daniel Emerson of Hollis was elected to succeed him.

1796-97

Moses Leavitt North Hampton	Timothy Taylor Merrimack
Jeremiah Fogg Kensington	James Flanders Warner
Joseph Blanchard Chester	Ephraim Hartwell New Ipswich
Michael McClary Epsom	Elisha Whitcomb Swanzey
John McDuffee Rochester	Amos Shepard Alstead
Ebenezer Smith Meredith	Moses Baker Campton

1797-98

Moses Leavitt North Hampton	John Orr Bedford
Jeremiah Fogg Kensington	James Flanders Warner
Joseph Blanchard Chester	John Duncan Antrim
Michael McClary Epsom	Elisha Whitcomb Swanzey
William Hale Dover	Amos Shepard Alstead
Nathan Hoit Moultonborough	Moses Baker Campton

1798-99

Moses Leavitt North Hampton	John Orr Bedford
Jeremiah Fogg Kensington	James Flanders Warner
Joseph Blanchard Chester	Ephraim Hartwell New Ipswich
Michael McClary Epsom	Elisha Whitcomb Swanzey
William Hale Dover	Amos Shepard Alstead
Nathan Hoit Moultonborough	Moses Baker Campton

1799-1800

Moses Leavitt North Hampton	John Orr Bedford
Jeremiah Fogg Kensington	Henry Gerrish Boscawen
Joseph Blanchard Chester	Ephraim Hartwell New Ipswich
Michael McClary Epsom	Elisha Whitcomb Swanzey
William Hale Dover	Amos Shepard Alstead
Nathan Hoit Moultonborough	Moses Baker Campton

Senators Leavitt and Hoit were unseated and James Sheafe of Portsmouth and Nathan Taylor of Sanbornton were elected to succeed them.

1800-01

Moses Leavitt	North Hampton	John Orr	Bedford
Jeremiah Fogg	Kensington	James Flanders	Warner
Silas Betton	Salem	Ephraim Hartwell	New Ipswich
Michael McClary	Epsom	Daniel Newcomb	Keene
William Hale	Dover	Amos Shepard	Alstead
Nathan Taylor	Sanbornton	John Mooney	Meredith

Senator Newcomb resigned and Elisha Whitcomb of Swanzey was elected to succeed him.

1801-02

John Goddard	Portsmouth	John Orr	Bedford
Jeremiah Fogg	Kensington	James Flanders	Warner
Silas Betton	Salem	Ephraim Hartwell	New Ipswich
Michael McClary	Epsom	Elisha Whitcomb	Swanzey
John McDuffee	Rochester	Amos Shepard	Alstead
Nathan Taylor	Sanbornton	Moore Russell	Plymouth

1802-03

John Goddard	Portsmouth	John Orr	Bedford
Nathaniel Gilman	Exeter	James Flanders	Warner
Silas Betton	Salem	Seth Payson	Rindge
James M. McClary	Epsom	Ezra Pierce	Westmoreland
John McDuffee	Rochester	Amos Shepard	Alstead
Nathan Taylor	Sanbornton	Moore Russell	Plymouth

Senator James H. McClary was elected to succeed Michael McClary of Epsom, who was elected but declined.

1803-04

Clement Storer	Portsmouth	John Orr	Bedford
Ezekiel Godfrey	Poplin	James Flanders	Warner
John Bell, Jr	Londonderry	Seth Payson	Rindge
Richard Jenness	Deerfield	Ezra Pierce	Westmoreland
John Waldron	Dover	Amos Shepard	Alstead
Nathan Taylor	Sanbornton	Moore Russell	Plymouth

1804-05

Clement Storer	Portsmouth	Jedediah K. Smith	Amherst
Nicholas Gilman	Exeter	Robert Alcock	Deering
John Orr	Bedford	Seth Payson	Rindge
John Bradley	Concord	Amasa Allen	Walpole
John Waldron	Dover	Daniel Kimball	Plainfield
Nathan Taylor	Sanbornton	Moses P. Payson	Bath

In 1803 an act was passed making a change in the senatorial districts,—the law to take effect in 1804.

1805-06

Clement Storer	Portsmouth	Jedediah K. Smith	Amherst
Richard Jenness	Deerfield	Robert Alcock	Deering
John Orr	Bedford	Daniel Newcomb	Keene
John Bradley	Concord	George Aldrich	Westmoreland
John Waldron	Dover	Daniel Kimball	Plainfield
Nathaniel Shannon	Moultonborough	Moses P. Payson	Bath

1806-07

Clement Storer	Portsmouth	Jedediah K. Smith	Amherst
Benj. Barnard	South Hampton	Robert Alcock	Deering
William White	Chester	Lockhart Willard	Keene
John Bradley	Concord	George Aldrich	Westmoreland
John Waldron	Dover	Daniel Kimball	Plainfield
Nathaniel Shannon	Moultonborough	Peter Carlton	Landaff

1807-08

Elijah Hall	Portsmouth	Samuel Bell	Francestown
Benj. Barnard	South Hampton	Robert Alcock	Deering
William White	Chester	Lockhart Willard	Keene
John Bradley	Concord	George Aldrich	Westmoreland
Richard Dame	Rochester	John Fairfield	Lyme
Nathaniel Shannon	Moultonborough	Moses P. Payson	Bath

1808-09

Elijah Hall	Portsmouth	Samuel Bell	Francestown
Richard Jenness	Deerfield	Joshua Darling	Henniker
William White	Chester	Lockhart Willard	Keene
John Bradley	Concord	George Aldrich	Westmoreland
Richard Dame	Rochester	John Fairfield	Lyme
Nathaniel Shannon	Moultonborough	Moses P. Payson	Bath

1809-10

Josiah Bartlett	Stratham	Jedediah K. Smith	Amherst
Henry Butler	Nottingham	Joshua Darling	Henniker
William Adams	Londonderry	Lockhart Willard	Keene
Wm. Austin Kent	Concord	Roger Vose	Walpole
Beard Plumer	Milton	John Fairfield	Lyme
Samuel Shepard	Gilmanton	Moses P. Payson	Bath

1810-11

Josiah Bartlett	Stratham	William Fisk	Amherst
William Plumer	Epping	Joshua Darling	Henniker
William Adams	Londonderry	Lockhart Willard	Keene
Josiah Sanborn	Epsom	Roger Vose	Walpole
Beard Plumer	Milton	John Fairfield	Lyme
Samuel Quarles	Ossipee	Moore Russell	Plymouth

1811-12

William Ham, Jr	Portsmouth	William Fisk	Amherst
William Plumer	Epping	Joshua Darling	Henniker
William Adams	Londonderry	Joshua Wilder	Rindge
Josiah Sanborn	Epsom	Thomas C. Drew	Walpole
Beard Plumer	Milton	Caleb Ellis	Claremont
Samuel Quarles	Ossipee	Moore Russell	Plymouth

1812-13

William Ham	Portsmouth	William Fisk	Amherst
Simeon Folsom	Exeter	Joshua Darling	Henniker
William Adams	Londonderry	Levi Jackson	Chesterfield
Josiah Sanborn	Epsom	Roger Vose	Walpole
Beard Plumer	Milton	Daniel Kimball	Plainfield
Samuel Quarles	Ossipee	Moore Russell	Plymouth

1813-14

William Ham	Portsmouth	William Fisk	Amherst
Oliver Peabody	Exeter	Joshua Darling	Henniker
William Adams	Londonderry	Levi Jackson	Chesterfield
William A. Kent	Concord	Josiah Bellows	Walpole
Jonas C. March	Rochester	Daniel Kimball	Plainfield
Samuel Shepard	Gilmanton	Moses P. Payson	Bath

Senator Peabody resigned and Simeon Folsom of Exeter was re-elected to succeed him.

1814-15

William Ham	Portsmouth	James Wallace	Milford
George Sullivan	Exeter	Joshua Darling	Henniker
Amos Kent	Chester	Levi Jackson	Chesterfield
William A. Kent	Concord	George B. Upham	Claremont
Jonas C. March	Rochester	Daniel Blaisdell	Canaan
William Badger	Gilmanton	Moses P. Payson	Bath

1815-16

William Ham	Portsmouth	James Wallace	Milford
George Sullivan	Exeter	Joshua Darling	Henniker
Amos Kent	Chester	Levi Jackson	Chesterfield
Ezekiel Webster	Boscawen	Samuel Fiske	Claremont
Jonas C. March	Rochester	Daniel Blaisdell	Canaan
William Badger	Gilmanton	Moses P. Payson	Bath

1816-17

William Ham	Portsmouth	James Wallace	Milford
Joseph Shepard	Epping	Jonathan Harvey	Sutton
John Vose	Atkinson	Phineas Handerson	Chesterfield
John Harvey	Northwood	James H. Bingham	Alstead
Beard Plumer	Milton	John Durkee	Hanover
William Badger	Gilmanton	Dan Young	Lisbon

Before the fall session, District No. 5 was vacated by the decease of Senator Plumer, and No. 6 by the appointment of Senator Badger as judge in the court of common pleas. These two vacancies were not filled. Senator Harvey was chosen president in place of Senator Badger.

1817-18

Clement Storer	Portsmouth	Benjamin Poole	Hollis
John Brodhead	Manchester	Jonathan Harvey	Sutton
Thomas Chandler	Bedford	Phineas Handerson	Keene
John Harvey	Northwood	James H. Bingham	Alstead
Amos Cogswell	Dover	Abiathar G. Britton	Orford
Nathaniel Shannon	Moultonborough	Dan Young	Lisbon

1818-19

John Langdon, Jr.	Portsmouth	Benjamin Poole	Hollis
John Brodhead	Newmarket	Jonathan Harvey	Sutton
Thomas Chandler	Bedford	Joseph Buffum	Westmoreland
Caleb Stark	Dunbarton	Uriah Wilcox	Newport
Amos Cogswell	Dover	Dan Young	Lisbon
Nathaniel Shannon	Moultonborough	John Durkee	Hanover

1819-20

George Long	Portsmouth	Benjamin Poole	Hollis
John Brodhead	Newmarket	Jonathan Harvey	Sutton
James Parker	Litchfield	John Wood	Keene
John McClary	Epsom	Uriah Wilcox	Newport
Amos Cogswell	Dover	John Durkee	Hanover
Daniel C. Atkinson	Sanbornton	Dan Young	Lisbon

1820-21

George Long	Portsmouth	Benjamin Poole	Hollis
John Brodhead	Newmarket	Jonathan Harvey	Sutton
John Gould	Dunbarton	Elijah Belding	Swanzy
Isaac Hill	Concord	Thomas C. Drew	Walpole
Nehemiah Eastman	Farmington	John Dame	Plymouth
Daniel Hoit	Sandwich	Dan Young	Lisbon

Senator Young resigned and Abel Merrill of Warren was elected to succeed him.

1821-22

Hunking Penhallow	Portsmouth	John Wallace, Jr.	Milford
Newell Healy	Kensington	Jonathan Harvey	Sutton
Samuel M. Richardson	Pelham	Jotham Lord, Jr.	Westmoreland
Isaac Hill	Concord	Thomas C. Drew	Walpole
Nehemiah Eastman	Farmington	Ziba Huntington	Lebanon
Daniel Hoit	Sandwich	Arthur Livermore	Holderness

1822-23

Langley Boardman	Portsmouth	John Wallace, Jr.	Milford
John Kimball	Exeter	Jonathan Harvey	Sutton
Hezekiah D. Buzzel	Weare	Jotham Lord, Jr.	Westmoreland
Isaac Hill	Concord	James H. Bingham	Alstead
Nehemiah Eastman	Farmington	Ziba Huntington	Lebanon
Daniel Hoit	Sandwich	Arthur Livermore	Holderness

1823-24

Langley Boardman	Portsmouth	John Wallace, Jr.	Milford
John Kimball	Exeter	Thomas W. Colby	Hopkinton
David L. Morrill	Goffstown	John Wood	Keene
Ezekiel Morrill	Canterbury	Gawen Gilmore	Acworth
Nehemiah Eastman	Farmington	James Poole	Hanover
Pearson Cogswell	Gilmanton	Stephen P. Webster	Haverhill

1824-25

Josiah Bartlett	Stratham	John Wallace, Jr.	Milford
John Kimball	Exeter	Joseph Healey	Washington
John Pattee	Goffstown	Salma Hale	Keene
Ezekiel Morrill	Canterbury	Gawen Gilmore	Acworth
Nehemiah Eastman	Farmington	Moses H. Bradley	Bristol
Benning M. Bean	Moultonborough	Stephen P. Webster	Haverhill

Senator Bean was elected to succeed Senator Pearson Cogswell, who had been re-elected but declined.

1825-26

William Claggett	Portsmouth	Jesse Bowers	Dunstable
John Brodhead	Newmarket	Matthew Harvey	Hopkinton
Thomas Chandler	Bedford	Phineas Handerson	Chesterfield
Hall Burgin	Allenstown	Stephen Johnson	Walpole
Andrew Peirce	Dover	Diarca Allen	Lebanon
Benning M. Bean	Moultonborough	Stephen P. Webster	Haverhill

Senator Allen was ill and never took his seat.

1826-27

John W. Parsons	Rye	Jesse Bowers	Dunstable
John Brodhead	Newmarket	Matthew Harvey	Hopkinton
Thomas Chandler	Bedford	Asa Parker	Jaffrey
Hall Burgin	Allenstown	Stephen Johnson	Walpole
Andrew Peirce	Dover	James Smith	Grantham
Benning M. Bean	Moultonborough	John W. Weeks	Lancaster

1827-28

John W. Parsons	Rye	Jesse Bowers	Dunstable
William Plumer, Jr	Epping	Matthew Harvey	Hopkinton
Thomas Chandler	Bedford	Asa Parker	Jaffrey
Isaac Hill	Concord	Jonathan Nye	Claremont
James Bartlett	Dover	James Minot	Bristol
William Prescott	Gilmanston	John W. Weeks	Lancaster

1828-29

John W. Parsons	Rye	John Wallace, Jr	Milford
William Plumer, Jr	Epping	Bodwell Emerson	Hopkinton
David Steele	Goffstown	Nahum Parker	Fitzwilliam
Hall Burgin	Allenstown	Thomas Woolson	Claremont
James Bartlett	Dover	James Poole	Hanover
Daniel Hoit	Sandwich	John W. Weeks	Lancaster

Senator Poole died before the legislature met. Senator James Minot of Bristol was re-elected to succeed him but declined and there as a vacancy.

1829-30

Abner Greenleaf	Portsmouth	William Bixby	Francestown
Jacob Freese	Deerfield	Bodwell Emerson	Hopkinton
David Steele	Goffstown	Levi Chamberlain	Fitzwilliam
Joseph M. Harper	Canterbury	Horace Hall	Charlestown
John Chadwick	Middleton	Elijah Miller	Hanover
Ezekiel Wentworth	Ossipee	Samuel Cartland	Haverhill

1830-31

John F. Parrott	Portsmouth	William Bixby	Francestown
Jacob Freese	Deerfield	Benjamin Evans	Warner
Frederick G. Stark	Manchester	Levi Chamberlain	Fitzwilliam
Joseph M. Harper	Canterbury	Eleazer Jackson, Jr	Cornish
Henry B. Rust	Wolfborough	Elijah Miller	Hanover
Ezekiel Wentworth	Ossipee	Samuel Cartland	Haverhill

Senator Rust was elected to succeed Senator John Chadwick of Middleton, who had been elected but declined.

1831-32

Langley Boardman	Portsmouth	Daniel Abbott	Dunstable
Bradbury Bartlett	Nottingham	Nathaniel Knowlton	Hopkinton
Frederick G. Stark	Manchester	Phineas Handerson	Chesterfield
Aaron Whittemore	Pembroke	Eleazer Jackson, Jr	Cornish
Henry B. Rust	Wolfeborough	Robert Burns	Hebron
Benning M. Bean	Moultonborough	Samuel Cartland	Haverhill

Senator Boardman was elected to succeed Levi Woodbury of Portsmouth, who had been re-elected but declined.

1823-33

Daniel P. Drown	Portsmouth	Peter Woodbury	Francestown
Bradbury Bartlett	Nottingham	Nathaniel Knowlton	Hopkinton
Jesse Carr	Goffstown	Phineas Handerson	Chesterfield
Aaron Whittemore	Pembroke	Eleazer Jackson, Jr	Cornish
James Farrington	Rochester	Robert Burns	Hebron
Benning M. Bean	Moultonborough	Jared W. Williams	Lancaster

1833-34

Daniel P. Drown	Portsmouth	Peter Woodbury	Francestown
Abel Brown	South Hampton	Jacob Tuttle	Antrim
Jesse Carr	Goffstown	Nathan Wild	Chesterfield
Cyrus Barton	Concord	Austin Corbin	Newport
James Farrington	Rochester	Caleb Blodgett	Dorchester
Warren Lovell	Meredith	Jared W. Williams	Lancaster

1834-35

Tristram Shaw	Hampton	Israel Hunt, Jr	Dunstable
Abel Brown	South Hampton	Rueben Porter	Sutton
Jesse Carr	Goffstown	Nathan Wild	Chesterfield
Cyrus Barton	Concord	Austin Corbin	Newport
James Farrington	Rochester	Caleb Blodgett	Dorchester
Warren Lovell	Meredith	Jared W. Williams	Lancaster

1835-36

Thomas J. Parson	Rye	Israel Hunt, Jr	Dunstable
Smith Lamprey	Kensington	Reuben Porter	Sutton
Charles F. Grove	Goffstown	Levi Fisk	Jaffrey
James Clark	Franklin	Samuel Egerton	Langdon
Noah Martin	Dover	Nathaniel S. Berry	Bristol
Jonathan T. Chase	Conway	Walter Blair	Plymouth

1836-37

Thomas J. Parsons	Rye	Israel Hunt, Jr	Dunstable
Smith Lamprey	Kensington	Samuel Jones	Bradford
John Woodbury	Salem	Levi Fisk	Jaffrey
James Clark	Franklin	Samuel Egerton	Langdon
Noah Martin	Dover	Nathaniel S. Berry	Bristol
Jonathan T. Chase	Conway	Walter Blair	Plymouth

1837-38

Thomas B. Leighton	Portsmouth	David Stiles	Lyndeborough
Benjamin Jenness	Deerfield	Samuel Jones	Bradford
John Woodbury	Salem	Henry Cooledge	Keene
Samuel B. Dyer	Loudon	John Gove, Jr	Claremont
Ezekiel Hurd	Dover	George W. Lang	Hebron
Neal McGaffey	Sandwich	Nathaniel P. Melvin	Plymouth

1838-39

Samuel Cleaves	Portsmouth	Daniel Adams	Mont Vernon
Benjamin Jenness	Deerfield	Samuel Jones	Bradford
James McK. Wilkins	Bedford	John Prentice	Keene
Amos Cogswell	Canterbury	Austin Tyler	Claremont
Ezekiel Hurd	Dover	George W. Lang	Hebron
Neal McGaffey	Sandwich	Nathaniel P. Melvin	Plymouth

Senator Cogswell was elected to succeed Senator Samuel B. Dyer of Loudon, who was re-elected but declined.

1839-40

Thomas B. Lughton	Portsmouth	Daniel Adams	Mont Vernon
James B. Creighton	Newmarket	Abram Brown	Hopkinton
James McK. Wilkins	Bedford	John Prentice	Keene
Amos Cogswell	Canterbury	John Gove, Jr	Claremont
George Nutter	Barnstead	Converse Goodhue	Enfield
John Comerford	Sanbornton	James H. Johnson	Bath

1840-41

James Pickering	Newington	Daniel Adams	Mont Vernon
James B. Creighton	Newmarket	Abram Brown	Hopkinton
David A. Gregg	Derry	Elijah Belding	Swanzey
Peter Renton	Concord	Jeremiah D. Nettleton	Newport
George Nutter	Barnstead	Converse Goodhue	Enfield
John Comerford	Sanbornton	James H. Johnson	Bath

1841-42

James Pickering	Newington	Humphrey More	Milford
Samuel Hatch	Exeter	Jacob Straw	Henniker
David A. Gregg	Derry	Elijah Belding	Swanzey
Peter Renton	Concord	Jeremiah D. Nettleton	Newport
George McDaniel	Barrington	Josiah Quincy	Rumney
John L. Perley	Meredith	Simeon B. Johnson	Littleton

1842-43

Thomas P. Treadwell	Portsmouth	Titus Brown	Francestown
Samuel Hatch	Exeter	Jacob Straw	Henniker
Simon P. Colby	Weare	James Batcheller	Marlborough
Isaac Hale	Franklin	Daniel M. Smith	Lempster
George McDaniel	Barrington	Josiah Quincy	Rumney
John L. Perley	Meredith	Simeon Warner	Whitefield

1843-44

John K. Hatch	Greenland	Titus Brown	Francestown
Jonathan Morrill	Brentwood	T. Hoskins	Westmoreland
Simon P. Colby	Weare	Elijah Carpenter	Swanzy
Isaac Hale	Franklin	Daniel M. Smith	Lempster
Andrew Pierce, Jr	Dover	Joseph Sweatt	Andover
Zebulon Pease	Freedom	Simeon Warner	Whitefield

1844-45

John K. Hatch	Greenland	William McKean	Deering
Jonathan Morrill	Brentwood	T. Hoskins	Westmoreland
Jesse Gibson	Pelham	Benaiah Cooke	Keene
Asa P. Cate	Northfield	Reuben Davis	Cornish
Joseph H. Smith	Dover	Joseph Sweatt	Andover
Zebulon Pease	Freedom	Ephraim Cross	Lancaster

1845-46

Stephen Demeritt	Durham	William McKean	Deering
Perley Robinson	Poplin	David Patten	Hancock
Jesse Gibson	Pelham	Salma Hale	Keene
Asa P. Cate	Northfield	Reuben Davis	Cornish
Joseph H. Smith	Dover	Sylvanus Hewes	Lyme
Charles Lane	Meredith	Ephraim Cross	Lancaster

1846-47

G.H. Dodge	Hampton Falls	Timothy Abbott	Wilton
Abraham Emerson	Candia	David Patten	Hancock
James U. Parker	Merrimack	Nathaniel Kingsbury	Temple
Andrew Taylor	Canterbury	Asa Page	Sutton
Wm. W. Rollins	Somersworth	Irenus Hamilton	Lyme
Artemus Hermon	Eaton	Harry Hibbard	Bath

Senator Taylor was elected to succeed Senator William H. Gage of Boscawen, who was elected and unseated.

1847-48

James Foss	Stratham	Ralph E. Tenney	Hollis
Abraham Emerson	Candia	Frederick Vose	Walpole
Noyes Poor	Goffstown	Frederick Boydon	Hinsdale
William H. Gage	Boscawen	Asa Page	Sutton
James Drake	Pittsfield	Sylvanus Hewes	Lyme
Charles Lane	Gilford	Harry Hibbard	Bath

1848-49

James Foss	Stratham	Ralph E. Tenney	Hollis
Joseph D. Pindar	Newmarket	Frederick Vose	Walpole
Noyes Poor	Goffstown	John Preston	New Ipswich
William H. Gage	Boscawen	John Robb	Acworth
James Drake	Pittsfield	William P. Weeks	Canaan
Jeremiah Dame	Farmington	Harry Hibbard	Bath

1849-50

Richard Jenness Portsmouth	Daniel Batchelder Wilton
Charles Sanborn East Kingston	Hiram Monroe Hillsborough
Samuel Marshall Derry	John Preston New Ipswich
Joseph Clough, 3d Loudon	John Robb Acworth
S.P. Montgomery Strafford	William P. Weeks Canaan
Jeremiah Dame Farmington	William Clark Campton

1850-51

Richard Jenness Portsmouth	Daniel Batchelder Wilton
Charles Sanborn East Kingston	Hiram Monroe Hillsborough
Samuel Marshall Derry	James Batchelder Marlborough
Joseph Clough, 3d Loudon	Daniel N. Adams Springfield
S.P. Montgomery Strafford	Abraham P. Hoit Bridgewater
Abel Haley Tuftonborough	William Clark Campton

1851-52

Alfred Hoit Lee	Albert McKean Nashua
John S. Wells Exeter	Jacob Taylor Stoddard
Peter P. Woodbury Bedford	James Batcheller Marlborough
John S. Shannon Gilmanton	Daniel N. Adams Springfield
Asa Freeman Dover	Abraham P. Hoit Bridgewater
Abel Haley Tuftonborough	Joseph Pitman Bartlett

1852-53

Alfred Hoit Lee	B.B. Whittemore Nashua
John S. Wells Exeter	Jacob Taylor Stoddard
Peter P. Woodbury Bedford	Asahel H. Bennett Winchester
John S. Shannon Gilmanton	A.B. Williamson Claremont
Asa Freeman Dover	Thomas Merrill Enfield
Bradbury C. Tuttle Meredith	James M. Rix Lancaster

1853-54

John M. Weare Seabrook	B.B. Whittemore Nashua
Josiah C. Eastman Hampstead	Leonard Eaton Warner
Charles Stark Manchester	A.H. Bennett Winchester
Ebenezer Symmes Concord	A.B. Williamson Claremont
I.G. Jordan Somersworth	Thomas Merrill Enfield
Bradbury G. Tuttle Meredith	James M. Rix Lancaster

1854-55

John M. Weare Seabrook	Robert B. Cochran New Boston
Josiah C. Eastman Hampstead	Leonard Eaton Warner
Nathan Parker Bedford	William Haile Hinsdale
Ebenezer Symmes Concord	Oliver B. Buswell Grantham
I.G. Jordan Somersworth	J. Everett Sargent Wentworth
Obed Hall Tamworth	Jonas D. Sleeper Haverhill

1855-56

Mascellus Bufford Portsmouth	Moody Hobbs Pelham
Thomas J. Melvin Chester	George W. Hammon Gilsum
Nathan Parker Manchester	William Haile Hinsdale
William H. Rixford Concord	Nathan Mudgett Newport
George M. Herring Farmington	John Clough Enfield
Larkin D. Mason Tamworth	Jonas D. Sleeper Haverhill

1856-57

Daniel Marcy	Portsmouth	Moody Hobbs	Pelham
Thomas J. Melvin	Chester	Robert B. Cochran	New Boston
Moody Currier	Manchester	George W. Hammond	Gilsum
Charles Rowell	Allenstown	Nathan Mudgett	Newport
George M. Herring	Farmington	John Clough	Enfield
Obed Hall	Tamworth	William Burns	Lancaster

1857-58

Daniel Marcy	Portsmouth	Aaron W. Sawyer	Nashua
John Ordway	Hampstead	Daniel Paige	Weare
Moody Currier	Manchester	C.F. Brooks	Westmoreland
Charles Rowell	Allenstown	John P. Chellis	Plainfield
M.C. Burleigh	Somersworth	Austin F. Pike	Franklin
Robert S. Webster	Barnstead	William Burns	Lancaster

1858-59

Samuel P. Dow	Newmarket	Aaron W. Sawyer	Nashua
John Ordway	Hampstead	Daniel Paige	Weare
John P. Parker	Goffstown	C.F. Brooks	Westmoreland
Joseph A. Gilmore	Concord	John P. Chellis	Plainfield
M.C. Burleigh	Somersworth	Austin F. Pike	Franklin
Robert S. Webster	Barnstead	John G. Sinclair	Bethlehem

1859-60

Joseph Blake	Raymond	Hosea Eaton	New Ipswich
John S. Bennett	Newmarket	Walter Harriman	Warner
John M. Parker	Goffstown	Thomas Fiske	Dublin
Joseph A. Gilmore	Concord	Jesse Slader	Acworth
John D. Lyman	Farmington	George S. Towle	Lebanon
Samuel Emerson	Moultonborough	John G. Sinclair	Bethlehem

1860-61

Clement March	Portsmouth	Hosea Eaton	New Ipswich
Joseph Blake	Raymond	Walter Harriman	Warner
Herman Foster	Manchester	Thomas Fiske	Dublin
David Morrill, Jr	Canterbury	Jesse Slader	Acworth
John D. Lyman	Farmington	George S. Towle	Lebanon
Eli Wentworth	Milton	William A. Burns	Rumney
Senator March never took his seat.			

1861-62

W.H.Y. Hackett	Portsmouth	Leonard Chase	Milford
William C. Patten	Kingston	John Burnham	Hopkinton
Herman Foster	Manchester	John J. Allen, Jr	Fitzwilliam
David Morrill, Jr	Canterbury	Lemuel P. Cooper	Croydon
Charles A. Tufts	Dover	Cyrus Adams	Grafton
Eli Wentworth	Milton	William A. Burns	Rumney

1862-63

W.H.Y. Hackett	Portsmouth	Leonard Chase	Milford
William C. Patten	Kingston	John Burnham	Hopkinton
Isaac W. Smith	Manchester	John J. Allen, Jr	Fitzwilliam
Onslow Stearns	Concord	Lemuel P. Cooper	Croydon
Charles A. Tufts	Dover	Cyrus Adams	Grafton
John Wadleigh	Meredith	Amos W. Drew	Stewartstown

1863-64

Charles W. Hatch	Greenland	Edward P. Emerson	Nashua
Charles H. Bell	Exeter	Charles J. Smith	Mont Vernon
Isaac W. Smith	Manchester	Milan Harris	Nelson
Onslow Stearns	Concord	Amos F. Fiske	Marlow
C.S. Whitehouse	Rochester	Daniel Blaisdell	Hanover
John Wadleigh	Meredith	Amos W. Drew	Stewartstown

1864-65

Charles W. Hatch	Greenland	Edward P. Emerson	Nashua
Charles H. Bell	Exeter	Charles J. Smith	Mont Vernon
Ezekiel A. Straw	Manchester	Milan Harris	Nelson
Henry L. Burnham	Dunbarton	Amos F. Fiske	Marlow
C.S. Whitehouse	Rochester	Daniel Blaisdell	Hanover
W.H.H. Mason	Moultonborough	George A. Bingham	Littleton

1865-66

Darius Frink	Newington	Joseph Newell	Wilton
Joseph F. Dearborn	Deerfield	John W. Morse	Bradford
Ezekiel A. Straw	Manchester	Orrin Perkins	Winchester
H.L. Burnham	Dunbarton	John M. Glidden	Charlestown
G.W. Burleigh	Somersworth	Daniel Barnard	Franklin
W.H.H. Mason	Moultonborough	George A. Bingham	Littleton

1866-67

Darius Frink	Newington	Joseph Newell	Wilton
Joseph F. Dearborn	Deerfield	John W. Morse	Bradford
William T. Parker	Merrimack	Orrin Perkins	Winchester
Henry F. Sanborn	Epsom	John M. Glidden	Charlestown
G.W. Burleigh	Somersworth	Daniel Barnard	Franklin
Orsino A.J. Vaughan	Laconia	Thomas J. Smith	Wentworth

1867-68

Ezra A. Stevens	Portsmouth	Thomas H. Marshall	Mason
Isaiah L. Robinson	Fremont	John M. Hayes	Salisbury
William T. Parker	Merrimack	Benjamin Read	Swanzy
Henry F. Sanborn	Epsom	Levi W. Barton	Newport
Alonzo I. Nute	Farmington	Henry W. Blair	Plymouth
Orsino A.J. Vaughan	Laconia	Thomas J. Smith	Wentworth

1868-69

Ezra A. Stevens	Portsmouth	Thomas H. Marshall	Mason
Isaiah L. Robinson	Fremont	John M. Hayes	Salisbury
Jos. F. Kennard	Manchester	Benjamin Read	Swanzy
John Y. Mugridge	Concord	Levi W. Barton	Newport
Alonzo I. Nute	Farmington	Henry W. Blair	Plymouth
Edwin Pease	Conway	John W. Barney	Lancaster

1869-70

John H. Bailey	Portsmouth	Gilman Scripture	Nashua
Nathaniel Gordon	Exeter	Jonas Livingston	Peterborough
Jos. F. Kennard	Manchester	Ellery Albee	Winchester
John Y. Mugridge	Concord	Ira Colby, Jr.	Claremont
George C. Peavey	Strafford	Cyrus Taylor	Bristol
Ezra Gould	Sandwich	John W. Barney	Lancaster

Senator Taylor was elected to succeed Edwin D. Sanborn of Hanover, who was elected but declined.

1870-71

William B. Small	Newmarket	Gilman Scripture	Nashua
Nathaniel Gordon	Exeter	A. Whittemore	Bennington
Reuben L. French	Pittsfield	Ellery Albee	Winchester
George Holbrook	Manchester	Ira Colby, Jr.	Claremont
George C. Peavey	Strafford	Cyrus Taylor	Bristol
William N. Blair	Laconia	Geo. W. M. Pitman	Bartlett

1871-72

Daniel Marcy	Portsmouth	Charles H. Campbell	Nashua
Matthew H. Taylor	Salem	George Jones	Warner
George Holbrook	Manchester	T.A. Barker	Westmoreland
Charles T. Cram	Pittsfield	Alvah Smith	Lempster
Joshua G. Hall	Dover	Lewis W. Fling	Bristol
John C. Moulton	Laconia	Geo. W.M. Pitman	Bartlett

Senator Smith was elected to succeed Samuel P. Thrasher of Lempster, who was elected but died before the legislature met.

1872-73

Warren Brown	Hampton Falls	Charles H. Campbell	Nashua
Matthew H. Taylor	Salem	George Jones	Warner
George C. Foster	Bedford	Tileston A. Barker	Westmoreland
David A. Warde	Concord	Henry A. Hitchcock	Walpole
Joshua G. Hall	Dover	Lewis W. Fling	Bristol
John C. Moulton	Laconia	James J. Barrett	Littleton

1873-74

Warren Brown	Hampton Falls	Charles H. Burns	Wilton
Charles Sanborn	Sandown	William H. Gove	Weare
George C. Foster	Bedford	Henry Abbott	Winchester
David A. Warde	Concord	Henry A. Hitchcock	Walpole
Edwin Wallace	Rochester	Warren F. Daniell	Franklin
Otis G. Hatch	Tamworth	Eleazer B. Parker	Franconia

1874-75

Jeremiah F. Hall	Portsmouth	Thomas P. Pierce	Nashua
James Priest	Derry	William H. Gove	Weare
G. Byron Chandler	Manchester	Henry Abbott	Winchester
George E. Todd	Concord	George H. Stowell	Claremont
William H. Farrar	Somersworth	Warren F. Daniell	Franklin
John W. Sanborn	Wakefield	Eleazer B. Parker	Franconia

1875-76

Jeremiah F. Hall	Portsmouth	Charles Holman	Nashua
James Priest	Derry	Alonzo F. Carr	Goffstown
Samuel H. Martin	Manchester	George A. Whitney	Rindge
John Proctor	Andover	George H. Stowell	Claremont
Joshua B. Smith	Durham	Joseph D. Weeks	Canaan
John W. Sanborn	Wakefield	Wayne Cobleigh	Northumberland

1876-77

Thomas Leavitt	Exeter	Charles Holman	Nashua
Natt Head	Hooksett	Alonzo F. Carr	Goffstown
James F. Briggs	Manchester	Royal H. Porter	Keene
George E. Todd	Concord	James Burnap	Marlow
Joshua B. Smith	Durham	James W. Johnson	Enfield
John F. Cloutman	Farmington	Wayne Cobleigh	Northumberland

1877-78

Marcellus Eldridge	Portsmouth	Harrison Eaton	Amherst
John W. Wheeler	Salem	Oliver H. Noyes	Henniker
Hiram K. Slayton	Manchester	Royal H. Porter	Keene
Natt Head	Hooksett	James Burnap	Marlow
David H. Buffum	Somersworth	James w. Johnson	Enfield
John F. Cloutman	Farmington	William H. Cummings	Lisbon

1878-79

Emmons B. Philbrick	Rye	John A. Spalding	Nashua
John W. Wheeler	Salem	Daniel M. White	Peterborough
Hiram K. Slayton	Manchester	Charles J. Amidon	Hinsdale
Jacob H. Gallinger	Concord	Albert M. Shaw	Lebanon
David H. Buffum	Somersworth	Joseph D. Weeks	Canaan
Thomas Cogswell	Gilmanton	William H. Cummings	Lisbon

In 1878 the senate was doubled in size by constitutional amendment and the state divided into twenty-four districts, equal in wealth. The term of office was doubled also, making it two years.

1879-80

Sherburne R. Merrill	Colebrook	Edward Gustine	Keene
Edward F. Mann	Benton	Charles J. Amidon	Hinsdale
Albert M. Shaw	Lebanon	Charles H. Burns	Wilton
Hiram Hodgdon	Ashland	George W. Todd	Mont Vernon
Isaac N. Blodgett	Franklin	Orren C. Moore	Nashua
Dudley C. Coleman	Brookfield	Elbridge G. Haynes	Manchester
Albert Pitts	Charlestown	William G. Perry	Manchester
Cornelius Cooledge	Hillsborough	William H. Shepard	Derry
Nehemiah G. Ordway	Warner	Greenleaf Clarke	Atkinson
Jacob H. Gallinger	Concord	Emmons B. Philbrick	Rye
Charles E. Cate	Northwood	Charles E. Smith	Dover
Luther Hayes	Milton	John H. Broughton	Portsmouth

1881-82

Sherburne R. Merrill	Colebrook	Edward Gustine	Keene
Edward F. Mann	Benton	John M. Parker	Fitzwilliam
Alfred A. Cox	Enfield	Geo. W. Cummings	Francestown
Joseph M. Clough	New London	Timothy Kaley	Milford
Richard Gove	Laconia	Virgil C. Gilman	Nashua

1881-82 continued

Joseph C. Moore	Gilford	George C. Gilmore	Manchester
George H. Fairbanks	Newport	David B. Varney	Manchester
Cornelius Cooledge	Hillsborough	Silas F. Learned	Chester
Grovenor A. Curtice	Hopkinton	Amos C. Chase	Kingston
John Kimball	Concord	Lafayette Hall	Newmarket
George H. Towle	Deerfield	James F. Seavey	Dover
Charles W. Talpey	Farmington	John S. Treat	Portsmouth

1883-84

Irving W. Drew	Lancaster	George K. Harvey	Surry
Harry Bingham	Littleton	George G. Davis	Marlborough
David E. Willard	Orford	Geo. W. Cummings	Fracestown
Benjamin F. Perkins	Bristol	George A. Wason	New Boston
Jonathan M. Taylor	Sanbornton	Amos Webster	Nashua
Levi K. Haley	Wolfeborough	Charles H. Bartlett	Manchester
Chester Pike	Cornish	Israel Dow	Manchester
Thomas Dinsmore	Alstead	Benjamin R. Wheeler	Salem
Charles H. Amsden	Concord	Francis T. French	East Kingston
Henry Robinson	Concord	Lafayette Hall	Newmarket
Aaron Whittemore, Jr	Pittsfield	James F. Seavey	Dover
Charles W. Folsom	Rochester	John Lighton	Portsmouth

Senator Taylor was elected to succeed Daniel S. Dinsmore of Laconia, who was elected but died before the legislature met.

1885-86

Henry O. Kent	Lancaster	William P. Chamberlain	Keene
Harry Bingham	Littleton	Murray Davis	Chesterfield
Elias H. Cheney	Lebanon	Peter H. Clark	New Ipswich
Manson H. Brown	Plymouth	William H.W. Hinds	Milford
John F. Taylor	Tilton	Hiram T. Morrill	Nashua
Asa M. Brackett	Wakefield	Abraham P. Olzendam	Manchester
Chester Pike	Cornish	Edwin H. Hobbs	Manchester
John S. Collins	Gilsum	Jesse Gault	Hooksett
Walter S. Davis	Hopkinton	Nathaniel H. Clark	Plaistow
Lyman D. Stevens	Concord	John Hatch	Greenland
Jonathan F. Berry	Barrington	William H. Morton	Rollinsford
Thomas G. Jameson	Somersworth	Moses H. Goodrich	Portsmouth

Senator Morrill never took his seat and died during the session and Frank G. Thurston of Nashua was elected to succeed him.

1887-88

Samuel E. Paine	Berlin	Charles H. Hersey	Keene
Lycurgus Pitman	Conway	Ezra S. Stearns	Rindge
Frank D. Currier	Canaan	Franklin Worcester	Hollis
James E. French	Moultonborough	Oliver D. Sawyer	Weare
Robert C. Carr	Andover	Edward O. Blunt	Nashua
Frank M. Rollins	Gilford	George S. Eastman	Manchester
Dexter Richards	Newport	Henry A. Bailey	Manchester
Nathan C. Jameson	Antrim	Leonard A. Morrison	Windham
Edmund E. Truesdell	Pembroke	Edward H. Gilman	Exeter
Enoch Gerrish	Concord	David Jenness	Rye
Charles S. George	Barnstead	Benjamin F. Nealley	Dover
Charles H. Looney	Milton	Francis E. Langdon	Portsmouth

1889-90

Nathan R. Perkins	Jefferson	Daniel W. Rugg	Keene
William H. Mitchell	Littleton	Ezra S. Stearns	Rindge
Isaac Willard	Orford	Frank G. Clark	Peterborough
Thomas P. Cheney	Ashland	David Arthur Taggart	Goffstown
Thaddeus S. Moses	Meredith	David A. Gregg	Nashua
Henry B. Quimby	Gilford	Charles T. Means	Manchester
George L. Malcolm	Claremont	George H. Stearns	Manchester
Augustus W. Gray	Bennington	George S. Butler	Pelham
John C. Pearson	Boscawen	Edwin G. Eastman	Exeter
Charles R. Corning	Concord	Charles A. Sinclair	Portsmouth
James B. Tennant	Epsom	John H. Nute	Dover
Edward T. Wilson	Farmington	William Conn	Portsmouth

1891-92

Jason H. Dudley	Colebrook	Joseph R. Beal	Keene
Edwin Snow	Eaton	George W. Pierce	Winchester
William S. Carter	Lebanon	Charles E. Hall	Greenville
Richard W. Musgrove	Bristol	John McLane	Milford
Alvah W. Sulloway	Franklin	Charles S. Collins	Nashua
Arthur L. Hodgdon	Ossipee	Horatio Fradd	Manchester
George S. Smith	Charlestown	Perry H. Dow	Manchester
Jacob B. Whittemore	Hillsborough	Frank P. Woodbury	Salem
Henry M. Baker	Bow	George R. Rowe	Brentwood
George A. Cummings	Concord	Richard M. Scammon	Stratham
John G. Tallant	Concord	Miah B. Sullivan	Dover
Samuel D. Felker	Rochester	Charles A. Sinclair	Portsmouth

1893-94

Pearson G. Evans	Gorham	Clement J. Woodward	Keene
Edward Woods	Bath	Walter L. Goodnow	Jaffrey
Newton S. Huntington	Hanover	John McLane	Milford
Charles H. Damon	Campton	Freeman Higgins	Manchester
Frank K. Hobbs	Ossipee	Alfred G. Fairbanks	Manchester
George A. Hatch	Laconia	Leonard P. Reynolds	Manchester
Shepherd L. Bowers	Newport	Joseph Woodbury Howard	Nashua
George S. Peavey	Greenfield	George F. Hammond	Nashua
George C. Preston	Henniker	John D. Lyman	Exeter
Joseph B. Walker	Concord	John C. Tasker	Dover
John Whitaker	Concord	Andrew Killoren	Dover
William E. Waterhouse	Barrington	Calvin Page	Portsmouth

1895-96

Thomas H. Van Dyke	Stewartstown	Thaddeus W. Barker	Nelson
William D. Baker	Rumney	William J. Reed	Westmoreland
Henry H. Palmer	Piermont	Samuel F. Murry	Wilton
Amos L. Rollins	Alton	Marcellus Gould	Manchester
William C. Sinclair	Ossipee	Edward B. Woodbury	Manchester
William F. Knight	Laconia	John P. Bartlett	Manchester
Herman Holt	Claremont	Francis A. Gordon	Merrimack
George A. Wason	New Boston	Charles W. Stevens	Nashua
Frank C. Towle	Hooksett	Stephen H. Gale	Exeter
Frank W. Rollins	Concord	Jeremiah Langley	Durham
Edmund H. Brown	Concord	Charles E. Folsom	Epping
James A. Edgerly	Somersworth	Charles A. Sinclair	Portsmouth

1897-98

Chester B. Jordan	Lancaster	Frederic A. Faulkner	Keene
Charles H. Greenleaf	Franconia	Lemuel F. Liscom	Hinsdale
Harry M. Cheney	Lebanon	Charles Scott	Peterborough
Samuel B. Wiggin	Sandwich	Loring B. Bodwell	Manchester
A. Crosby Kennett	Conway	Zebulon F. Campbell	Manchester
Charles C. Kendrick	Franklin	Timothy J. Howard	Manchester
Seth M. Richards	Newport	Horace S. Ashley	Nashua
Thomas N. Hastings	Walpole	Nathaniel Wentworth	Hudson
Willis G. Buxton	Boscawen	Rufus E. Graves	Brentwood
Gardner B. Emmons	Concord	John T. Welch	Dover
James G. Fellows	Pembroke	Frank H. Durgin	Newmarket
Albert Wallace	Rochester	John W. Emery	Portsmouth

1899-1900

Frank P. Brown	Whitefield	Bertram Ellis	Keene
Oscar C. Hatch	Littleton	Frederick B. Pierce	Chesterfield
George H. Gordon	Canaan	David E. Proctor	Wilton
George H. Adams	Plymouth	John L. Sanborn	Manchester
James F. Safford	Farmington	Charles M. Floyd	Manchester
Stephen S. Jewett	Laconia	Joseph P. Chatel	Manchester
Frederic Jewett	Claremont	Frank W. Maynard	Nashua
Thomas N. Hastings	Walpole	John H. Field	Nashua
Walter Putney	Bow	Alfred A. Collins	Danville
Charles C. Danforth	Concord	Nathaniel Horn	Dover
George E. Miller	Pembroke	Charles A. Morse	Newmarket
Elbridge W. Fox	Milton	Henry A. Yeaton	Portsmouth

1901-02

Cassius M.C. Twitchell	Milan	Bertam Ellis	Keene
Daniel C. Remich	Littleton	Albert Annette	Jaffrey
Ira A. Chase	Bristol	Frank E. Kaley	Milford
Edwin C. Bean	Belmont	Harry P. Ray	Manchester
J. Frank Farnham	Wakefield	Frederick W. Shontell	Manchester
Edward G. Leach	Franklin	Michael F. Sullivan	Manchester
Nathaniel G. Brooks	Charlestown	William S. Pillsbury	Londonderry
Edwin W.H. Farnham	Francestown	Andros B. Jones	Nashua
Eugene S. Head	Hooksett	Albert S. Wetherell	Exeter
Henry W. Stevens	Concord	James A. Bunker	Rollinsford
George P. Little	Pembroke	John Leddy	Epping
James A. Locké	Somersworth	David Urch	Portsmouth

1903-04

William F. Allen	Stewartstown	Levi A. Fuller	Marlborough
Henry W. Keyes	Haverhill	Franklin Ripley	Troy
George E. Whitney	Enfield	Aaron M. Wilkins	Amherst
Joseph Lewando	Wolfeborough	James Lightbody	Manchester
Alvah W. Burnell	Bartlett	John C. Bickford	Manchester
Elmer S. Tilton	Laconia	Thomas J. Foley	Manchester
John B. Cooper	Newport	Charles W. Hoitt	Nashua
Fred J. Marvin	Alstead	Jason E. Tolles	Nashua
Marcellus H. Felt	Hillsborough	Arthur F. Hoyt	Plaistow
Ferdinand A. Stillings	Concord	Lucien Thompson	Durham
James G. Fellows	Pembroke	Allen D. Richmond	Dover
John H. Neal	Rochester	Calvin Page	Portsmouth

1905-06

Garvin R. Magoon	Stratford	George H. Follansbee	Keene
Ernest L. Bell	Woodstock	Henry D. Learned	Dublin
George E. Whitney	Enfield	Herbert J. Taft	Greenville
George H. Adams	Plymouth	John B. Cavanaugh	Manchester
Samuel S. Parker	Farmington	Johann Adam Graf	Manchester
Frederick A. Holmes	Franklin	Arthur W. Dinsmore	Manchester
George H. Bartlett	Sunapee	Charles W. Abbott	Derry
Fred H. Kimball	Bennington	Wallace W. Cole	Salem
Frank P. Quimby	Concord	Walter A. Allen	Hampstead
Harry H. Dudley	Concord	Frank B. Clark	Dover
Newman Durell	Pittsfield	Thomas Loughlin	Portsmouth
James H. Kelsey	Nottingham	Thomas Entwistle	Portsmouth

1907-08

George W. Darling	Whitefield	Charles Gale Shedd	Keene
Seth F. Hoskins	Lisbon	Allen C. Wilcox	Swanzy
Hamilton T. Howe	Hanover	Herbert O. Hadley	Peterborough
George H. Saltmarsh	Laconia	Robert R. Chase	Manchester
Frank S. Lord	Ossipee	Henry W. Boutwell	Manchester
Charles O. Downing	Laconia	Byron Worthen	Manchester
David R. Roys	Claremont	Charles A. Roby	Nashua
Fred H. Kimball	Bennington	Herbert C. Lintott	Nashua
Henry C. Davis	Warner	John Scammon	Exeter
Fred N. Marden	Concord	John H. Nealley	Dover
John Swenson	Concord	Ezra O. Pinkham	Dover
Frank E. Libby	Somersworth	Thomas Entwistle	Portsmouth

1909-10

Abram M. Stahl	Berlin	Herbert E. Adams	Gilsum
George H. Turner	Bethlehem	Leason Martin	Richmond
George H. Calley	Bristol	Robert P. Bass	Peterborough
John A. Edgerly	Tuftonboro	Frank W. Leeman	Manchester
Edward E. Rice	New Durham	Harry T. Lord	Manchester
William Wallace	Laconia	Michael E. Ahern	Manchester
Frank W. Hamlin	Charlestown	Everett E. Parker	Merrimack
Edson H. Patch	Fracestown	William H. Patten	Nashua
Benjamin F. Greer	Goffstown	J.N. Sanborn	Hampton Falls
William M. Chase	Concord	Clarence I. Hurd	Dover
Jeremiah A. Clough	Loudon	John F. Emery	Stratham
Charles H. Seavey	Rochester	Thomas Entwistle	Portsmouth

1911-12

John Cross	Colebrook	Windsor H. Goodnow	Keene
Charles H. Hosford	Monroe	Charles L. Rich	Jaffrey
George S. Rogers	Lebanon	Daniel W. Hayden	Hollis
Jonathan M. Cheney	Ashland	Charles E. Chapman	Manchester
James O. Gerry	Madison	Robert Leggett	Manchester
Charles H. Bean	Franklin	Michael E. Ahern	Manchester
Robert J. Merrill	Claremont	William D. Swart	Nashua
John W. Prentiss	Walpole	Alvin J. Lucier	Nashua
Alvin B. Cross	Concord	Reginald C. Stevenson	Exeter
Arthur J. Boutwell	Hopkinton	John W. Jewell	Dover
George H. Guptill	Raymond	Clarence H. Paul	Portsmouth
Haven Doe	Somersworth	John Pender	Portsmouth

1913-14

John C. Hutchins	Stratford	Frank Huntress	Keene
Edwards E. Gates	Lisbon	W.E. Emerson	Fitzwilliam
James B. Wallace	Canaan	George C. Tolford	Wilton
Frank J. Beal	Plymouth	Harry C. Clough	Manchester
James O. Gerry	Madison	Thos. Chalmers	Manchester
Enos K. Sawyer	Franklin	J.W.S. Joyal	Manchester
Samuel H. Edes	Newport	James Farnsworth	Nashua
John W. Prentiss	Walpole	Frederick J. Gaffney	Nashua
Henry A. Emerson	Henniker	John Scammon	Exeter
John A. Blackwood	Concord	Daniel Chesley	Durham
Charles B. Rogers	Pembroke	M.T. Kennedy	Newmarket
J.N. Haines	Somersworth	J.G. Parsons	Portsmouth

In 1913 the state was redistricted into senatorial districts. The constitution was amended to provide for election of senators by plurality instead of majority vote.

1915-16

Eugene F. Bailey	Berlin	Alvin J. Lucier	Nashua
Edgar O. Crossman	Lisbon	Rufus M. Weeks	Pembroke
Elmer E. Woodbury	Woodstock	Nathaniel E. Martin	Concord
Arthur R. Shirley	Conway	George I. Haselton	Manchester
Frank A. Musgrove	Hanover	Joseph P. Kenney	Manchester
Edwin H. Shannon	Laconia*	Adolph Wagner	Manchester
George F. Clark	Franklin	William Marcotte	Manchester
William E. Kinney	Claremont	Charles W. Varney	Rochester
William A. Danforth	Hopkinton	Valentine Mathes	Dover
Orville E. Cain	Keene	Carl J. Whiting	Raymond
Ezra M. Smith	Peterborough	Herbert Perkins	Hampton
Charles W. Howard	Nashua	John G. Parsons	Portsmouth

In 1915 the state was redistricted into senatorial districts.

*Willis J. Sanborn was elected but did not qualify.

1917-18

Daniel J. Daley	Berlin	Marcel Theriault	Nashua
Wilbur A. Marshall	Colebrook	Fred M. Pettingill	Pembroke
Alfred Stanley	Plymouth	Nathaniel E. Martin	Concord
Nathan O. Weeks	Wakefield	William H. Maxwell	Manchester
Joseph B. Perley	Enfield	Fred O. Parnell	Manchester
Fred S. Roberts	Laconia	Michael F. Shea	Manchester
Obe G. Morrison	Northfield	Cyprien J. Belanger	Manchester
Jesse M. Barton	Newport	John H. Bates	Rochester
Stillman H. Baker	Hillsborough	George I. Leighton	Dover
Forrest W. Hall	Westmoreland	Daniel M. Boyd	Londonderry
Charles W. Fletcher	Rindge	Clarence M. Collins	Danville
Willis C. Hardy	Hollis	Calvin Page	Portsmouth

1919-20

Daniel J. Daley	Berlin	William F. Sullivan	Nashua
Joseph P. Boucher	Northumberland	Herbert B. Fischer	Pittsfield
Frank N. Keyser	Haverhill	Arthur P. Morrill	Concord
Geo. A. Blanchard	Moultonborough	John J. Donahue	Manchester
George W. Barnes	Lyme	Clarence M. Woodbury	Manchester
Burt S. Dearborn	Laconia	Richard H. Horan	Manchester
Guy H. Hubbard	Boscawen	Gedeon F. Lariviere	Manchester
Fred H. Perry	Charlestown	John L. Meader	Rochester
Andrew J. Hook	Warner	Alvah T. Ramsdell	Dover
George H. Eames, Jr	Keene	Benjamin T. Bartlett	Derry
Benjamin G. Hall	Marlborough	James A. Tufts	Exeter
George L. Sadler	Nashua	Oliver B. Marvin	New Castle

1921-22

Oscar P. Cole	Berlin	Thomas F. Moran	Nashua
Elbridge W. Snow	Whitefield	William W. Flanders	Weare
Fred Parks	Lisbon	Benjamin H. Orr	Concord
John H. Garland	Conway	William B. McKay	Manchester
Fred Gage	Grafton	Adams L. Greer	Manchester
Ellsworth H. Rollins	Alton	Thomas J. Conway	Manchester
Charles H. Bean	Franklin	Ferdinand Farley	Manchester
George A. Fairbanks	Newport	Leslie P. Snow	Rochester
John G. Winant	Concord	Arthur G. Whittemore	Dover
Fred O. Smalley	Walpole	Joel W. Daniels	Manchester
Merrill G. Symonds	Jaffrey	James A. Tufts	Exeter
Charles S. Emerson	Milford	Oliver L. Frisbee	Portsmouth

1923-24

Ovide J. Coulombe	Berlin	Daniel J. Hagerty	Nashua
Leon D. Ripley	Colebrook	Walter H. Tripp	Epsom
Dick E. Burns	Haverhill	Benjamin H. Orr	Concord
Sewell W. Abbott	Wolfboro	Frederick W. Branch	Manchester
Ora A. Brown	Ashland	Clinton S. Osgood	Manchester
John A. Hammond	Gilford	John S. Hurley	Manchester
John A. Jacquith	Northfield	Omer Janelle	Manchester
Ralph E. Lufkin	Unity	Edgar J. Ham	Rochester
Harry L. Holmes	Henniker	Homer F. Elder	Dover
Herman C. Rice	Keene	Wesley Adams	Londonderry
Chester L. Lane	Swanzy	John F. Swasey	Brentwood
James H. Hunt	Nashua	William A. Hodgdon	Portsmouth

1925-26

Charles A. Chandler	Gorham	Henry A. Lagasse	Nashua
William D. Rudd	Franconia	Perham Parker	Bedford
James C. MacLeod	Littleton	Hamilton A. Kendall	Concord
Charles B. Hoyt	Sandwich	James E. Dodge	Manchester
Arthur P. Fairfield	Hanover	Arthur P. Morrill	Manchester
Frank P. Tilton	Laconia	William G. McCarthy	Manchester
Frank L. Gerrish	Boscawen	*Omer Janelle	Manchester
Hartley L. Brooks	Claremont	Guy E. Chesley	Rochester
Frederick I. Blackwood	Concord	George H. Yeaton	Rollinsford
Harry D. Hopkins	Keene	Edmund R. Angell	Derry
William Weston	Marlborough	Levi S. Bartlett	Kingston
Charles W. Tobey	Temple	Samuel T. Ladd	Portsmouth

*Died in office.

1927-28

Charles A. Chandler	Gorham	John J. Lyons	Nashua
William H. Leith	Lancaster	Byron Worthen	Goffstown
Walter M. Flint	Plymouth	William B. McInnis	Concord
Stephen W. Clow	Wolfboro	William C. Swallow	Manchester
John O. Lovejoy	Bristol	Samuel J. Lord	Manchester
Frank P. Tilton	Laconia	William G. McCarthy	Manchester
Obe G. Morrison	Northfield	Romeo M. Janelle	Manchester
George E. Lewis	Newport	Harry H. Meader	Rochester
Horace J. Davis	Hopkinton	George J. Foster	Dover
Chauncey J. Newell	Alstead	Wilbur H. White	Deerfield
Arthur P. Smith	Peterborough	Harry Merrill	Exeter
Eliot A. Carter	Nashua	Sherman P. Newton	Portsmouth

1929-30

Charles A. Chandler	Gorham	Auguste U. Burque	Nashua
William H. Thompson	Lancaster	Frank H. Peaslee	Weare
Harold K. Davison	Haverhill	George Hamilton Rolfe	Concord
George W. Russell	Conway	William C. Swallow	Manchester
Harry S. Townsend	Lebanon	Harry A. Lee	Manchester
Charles J. Hayford	Laconia	Francis A. Foye	Manchester
William W. Allen	Concord	Aime Martel	Manchester
Clarence B. Estler	Claremont	Harry H. Meader	Rochester
Fay F. Russell	Concord	Lorenzo E. Baer	Rollinsford
Arthur R. Jones	Keene	Francis W. Falconer	Raymond
Clarence M. Damon	Fitzwilliam	Harry D. Munsey	Hampton
Fred T. Wadleigh	Milford	Charles H. Brackett, Sr.	Greenland

1931-32

Matthew J. Ryan	Berlin	William H. Barry	Nashua
George A. Colbath	Whitefield	Courtland F.H. Freese	Pittsfield
Harry M. Eaton	Littleton	Ralph H. George	Concord
Harold H. Hart	Wolfeboro	Dana A. Emery	Manchester
Edgar Maude Ferguson	Bristol	Harry A. Lee	Manchester
Charles E. Carroll	Laconia	John J. Sheehan	Manchester
James H. Gerlach	Franklin	Aime Martel	Manchester
Ernest A. Robinson	Newport	John M. Hubbard	Rochester
James C. Farmer	Newbury	Frank F. Fernald	Dover
Arthur R. Jones	Keene	Thomas E. Fernald	Nottingham
Arthur T. Appleton	Dublin	Adin S. Little	Hampstead
Charles R. Blake	Nashua	Charles H. Brackett	Greenland

1933-34

Emmett J. Kelley	Berlin	Honore E. Bouthillier	Nashua
George W. Dickson	Colebrook	Charles M. Steele	Epsom
Richard J. McLean	Plymouth	Ralph H. George	Concord
Arthur P. Gale	Jackson	John Jacobson, Jr.	Manchester
Ross P. Sanborn	Ashland	Denis A. Murphy	Manchester
J. Grant Quimby	Laconia	John A. Foley	Manchester
Anson C. Alexander	Boscawen	Aime Martel	Manchester
William F. Whitcomb	Claremont	Haven Doe	Somersworth
Irving T. Chesley	Concord	Austin L. Calef	Barrington
Clarence W. Houghton	Walpole	William M. Cole	Derry
George D. Cummings	Peterborough	James W. Bixler	Exeter
Philip C. Heald	Wilton	Charles M. Dale	Portsmouth

1935-36

Emmett J. Kelley	Berlin	Honore E. Bouthillier	Nashua
George D. Roberts	Jefferson	John G. Marston	Allenstown
Clarence L. Bailey	Haverhill	Donald McLeod	Concord
Ansel N. Sanborn	Wakefield	William F. Harrington	Manchester
Harry Manson	Lebanon	John E. Barrett	Manchester
Maurice G. Wiley	Laconia	John A. Foley	Manchester
Anson C. Alexander	Boscawen	Aime Martel	Manchester
John J. Condon	Newport	Haven Doe	Somersworth
Charles F. Butler	Hillsborough	Austin L. Calef	Barrington
George F. Knowlton	Keene	William M. Cole	Derry
Winfred C. Burbank	Winchester	Arthur W. Brown	Hampton Falls
Eliot Avery Carter	Nashua	Charles M. Dale	Portsmouth

1937-38

Emmett J. Kelley	Berlin	Arthur O. Burque	Nashua
Lula J.A. Morris	Lancaster	Charles F. Eastman	Weare
John B. Eames	Littleton	Robert O. Blood	Concord
Scott C.W. Simpson	Bartlett	Allan M. Wilson	Manchester
Alfred W. Guyer	Hanover	Denis F. Mahoney	Manchester
George C. Stafford	Laconia	J. Vincent Moran	Manchester
Anson C. Alexander	Boscawen	J. Felix Daniel	Manchester
Howard H. Hamlin	Claremont	Haven Doe	Somersworth
Allen M. Freeman	Concord	Austin L. Calef	Barrington
William B. Hanson	Gilsum	William M. Cole	Derry
Don W. Randall	Troy	Arthur J. Conner	Exeter
Philip C. Heald	Wilton	Charles A. Allen	Portsmouth

1939-40

Albert C. Lazure	Berlin	Aledge A. Noel	Nashua
John H. Finley	Colebrook	Clarence J. Avery	Goffstown
Lester E. Mitchell	Campton	Robert O. Blood	Concord
Harry P. Smart	Ossipee	Ernest H. Bond	Manchester
Frank J. Bryant	Lebanon	Denis F. Mahoney	Manchester
Curtis H. Page	Gilmanton	Thomas B. O'Malley	Manchester
Oliver H. Munroe	Andover	Horace J. Brouillette	Manchester
Harold G. Fairbanks	Newport	Edmond J. Marcoux	Rochester
Charles F. Butler	Hillsborough	T. Jewett Chesley	Dover
Marquis O. Spaulding	Keene	William M. Cole	Derry
William Weston	Hancock	A. Ralph Estabrook	Newton
Stanley James	Nashua	Charles M. Dale	Portsmouth

1941-42

Emmett J. Kelley	Berlin	Arthur J. Renaud	Nashua
Blake T. Schurman	Lancaster	Clarence J. Avery	Goffstown
Earl V. Howard	Piermont	Charles W. Howard	Concord
Elmer H. Downs	Conway	Joseph H. Geisel	Manchester
Joseph B. Perley	Lebanon	John J. O'Reilly	Manchester
Curtis H. Page	Gilmanton	J. Vincent Moran	Manchester
Anson C. Alexander	Boscawen	Charles O. Lamy	Manchester
John H. Leahy	Claremont	Edmond J. Marcoux	Rochester
George Azro Maxham	Concord	Carroll E. Hall	Dover
Benjamin H. Bragg	Alstead	William M. Cole	Derry
William Weston	Hancock	Renfrew A. Thompson	Exeter
Philip C. Heald	Wilton	Arthur J. Reinhart	Portsmouth

1943-44

Emmett J. Kelley	Berlin	Aledge A. Noel	Nashua
George T. Noyes	Bethlehem	Clarence J. Avery	Goffstown
George L. Frazer	Monroe	Stewart Nelson	Concord
Ansel N. Sanborn	Wakefield	Joel S. Daniels, Sr	Manchester
Joseph B. Perley	Lebanon	John J. Frain	Manchester
Lewis H. Wilkinson	Laconia	James B. McCarthy	Manchester
Herbert D. Swift	New London	Charles O. Lamy	Manchester
John R. Kelly	Newport	Edmond J. Marcoux	Rochester
George W. Boynton	Hillsborough	J. Guy Smart	Durham
Russell F. Batchelor	Keene	William Barron	Salem
Charles B. Knight	Marlborough	Renfrew A. Thompson	Exeter
Blaylock Atherton	Nashua	Harry H. Foote	Portsmouth

1945-46

Emmett J. Kelley	Berlin	Aldege A. Noel	Nashua
Curtis C. Cummings	Colebrook	R. Robert Matheson	Goffstown
Harold E. Haley	Holderness	Stewart Nelson	Concord
Scott C.W. Simpson	Bartlett	Wilmot G. Merrill	Manchester
Earl S. Hewitt	Enfield	Marye Walsh Caron	Manchester
Lewis H. Wilkinson	Laconia	C. Edward Bourassa	Manchester
Henry J. Proulx	Franklin	Origene E. Lesmerises	Manchester
Henry S. Richardson	Claremont	Edmond J. Marcoux	Rochester
Donald G. Matson	Concord	J. Guy Smart	Durham
Harold O. Pierce	Walpole	Augustus F. Butman	Derry
Charles M. Mills	Jaffrey	Byron E. Redmond	Hampton
Erwin E. Cummings	Lyndeborough	Rae S. Laraba	Portsmouth

1947-48

Emmett J. Kelley	Berlin	Aldege A. Noel	Nashua
Curtis C. Cummings	Colebrook	Asa H. Morgan	Bow
Frederick E. Green	Littleton	Arthur E. Bean	Concord
James Welch	Tamworth	Charles H. Barnard	Manchester
Earl S. Hewitt	Enfield	Robert J. Gamache	Manchester
Charles F. Stafford	Laconia	Thomas B. O'Malley	Manchester
Paul B. Gay	New London	Charles E. Daniel	Manchester
Jesse R. Rowell	Newport	Edmond J. Marcoux	Strafford
John P.H. Chandler, Jr	Warner	J. Guy Smart	Durham
Russell F. Batchelor	Keene	Augustus F. Butman	Derry
Jason C. Sawyer	Jaffrey	Doris M. Spollett	Hampstead
James W. Colburn	Nashua	Rae S. Laraba	Portsmouth

1949-50

Fred G. Hayes, Jr	Berlin	Aldege A. Noel	Nashua
Curtis C. Cummings	Colebrook	Ralph M. Wiggin	Bedford
Norman A. McMeekin	Haverhill	Sara E. Otis	Concord
Guy W. Nickerson	Madison	Robert P. Bingham	Manchester
John W. Dole	Bristol	Marye Walsh Caron	Manchester
George W. Tarlson	Laconia	Thomas B. O'Malley	Manchester
Eugene S. Daniell, Jr	Franklin	Raoul J. Lalumiere	Manchester
J. Laban Ainsworth	Claremont	Thomas C. Burbank	Rochester
Shirley Brunel	Concord	Charles F. Hartnett	Dover
Harold O. Pierce	Walpole	Augustus F. Butman	Derry
Perkins Bass	Peterborough	Doris M. Spollett	Hampstead
Erwin E. Cummings	Lyndeborough	Arthur J. Reinhart	Portsmouth

1951-52

Fred G. Hayes, Jr	Berlin	Louis W. Paquette	Nashua
Charles H. Whittier	Bethlehem	Nathan A. Tirrell	Goffstown
Suzanne Loizeaux	Plymouth	Sara E. Otis	Concord
Winifred G. Wild	Jackson	J. Walker Wiggin	Manchester
John W. Dole	Bristol	Marye Walsh Caron	Manchester
George W. Tarlson	Laconia	Thomas B. O'Malley	Manchester
James C. Cleveland	New London	Raoul J. Lalumiere	Manchester
Lena A. Read	Plainfield	Thomas H. Burbank	Rochester
Stanley M. Brown	Bradford	Charles F. Hartnett	Dover
Burleigh Robert Darling	Keene	Augustus F. Butman	Derry
Ralph A. Blake	Swanzy	Margery W. Graves	Brentwood
Blaylock Atherton	Nashua	Thornton N. Weeks, Sr.	Greenland

1953-54

Fred G. Hayes, Jr	Berlin	Louis W. Paquette	Nashua
Curtis C. Cummings	Colebrook	Nathan A. Tirrell	Goffstown
Fred Kelley	Littleton	Stewart Nelson	Concord
Perley C. Knox	Sandwich	Norman A. Packard	Manchester
Lane Dwinell	Lebanon	Marye Walsh Caron	Manchester
Otto G. Keller	Laconia	Francis J. Heroux	Manchester
James C. Cleveland	New London	Paul H. Daniel	Manchester
Jesse Richard Rowell	Newport	Maurice A. Jones	Rochester
Majorie M. Greene	Concord	Frederick C. Smalley	Dover
A. Harold Kendall	Surry	Benjamin C. Adams	Derry
Katharine Jackson	Dublin	Margery W. Graves	Brentwood
Frederic H. Fletcher	Milford	Charles T. Durell	Portsmouth

1955-56

Laurier A. Lamontagne	Berlin	Louis W. Paquette	Nashua
Daniel A. O'Brien	Lancaster	Eralsey C. Ferguson	Pittsfield
Norman A. McMeekin	Haverhill	Raymond K. Perkins	Concord
Fred H. Washburn	Bartlett	Norman A. Packard	Manchester
A.H. Matthews	New Hampton	Marye Walsh Caron	Manchester
Otto G. Keller	Laconia	Thomas B. O'Malley	Manchester
James C. Cleveland	New London	Paul H. Daniel	Manchester
J. Laban Ainsworth	Claremont	J. Paul LaRoche	Rochester
John R. Powell	Sutton	Frederick C. Smalley	Dover
Irene Weed Landers	Keene	Benjamin C. Adams	Derry
Robert English	Hancock	Dean B. Merrill	Hampton
J. Wesley Colburn	Nashua	Harry H. Foote	Portsmouth

1957-58

Laurier Lamontagne	Berlin	Louis W. Paquette	Nashua
Daniel A. O'Brien	Lancaster	Eralsey C. Ferguson	Pittsfield
Ida M. Horner	Thornton	Herbert W. Rainie	Concord
Forrest W. Hodgdon	Tuftonboro	Norman A. Packard	Manchester
Edward J. Bennett	Bristol	Marye Walsh Caron	Manchester
James P. Rogers	Laconia	Paul E. Provost	Manchester
James C. Cleveland	New London	Paul H. Daniel	Manchester
Margaret B. DeLude	Unity	Lucien E. Bergeron	Rochester
Elmer M. Anderson	Concord	Paul G. Karkavelas	Dover
E. Everett Rhodes	Walpole	Benjamin C. Adams	Derry
Robert English	Hancock	Dean B. Merrill	Hampton
Nelle L. Holmes	Amherst	Cecil C. Humphreys	New Castle

1959-60

Laurier Lamontagne	Berlin	Louis W. Paquette	Nashua
Curtis C. Cummings	Colebrook	John E. Bunten	Dunbarton
Eda C. Martin	Littleton	Charles H. Cheney, Sr	Concord
Neil C. Cates	North Conway	Norman A. Packard	Manchester
Edward J. Bennett	Bristol	Marye Walsh Caron	Manchester
James P. Rogers	Laconia	Paul E. Provost	Manchester
James C. Cleveland	New London	Paul H. Daniel	Manchester
Joseph D. Vaughan	Newport	Lucien E. Bergeron	Rochester
Philip S. Dunlap	Hopkinton	Paul G. Karkavelas	Dover
Charles C. Eaton	Stoddard	Benjamin C. Adams	Derry
Robert English	Hancock	Nathan T. Battles	Kingston
Nelle L. Holmes	Amherst	Cecil C. Humphreys	New Castle

1961-62

Laurier Lamontagne Berlin
 Arthur M. Drake Lancaster
 Norman A. McMeekin Haverhill
 Howard P. Sawyer Brookfield
 Robert S. Monahan Hanover
 Edith B. Gardner Gilford
 James C. Cleveland New London
 Marion L. Philips Claremont
 Philip S. Dunlap Hopkinton
 Charles C. Eaton Stoddard
 Robert English Hancock
 Nelle L. Holmes Amherst

Louis W. Paquette Nashua
 John E. Bunten Dunbarton
 Charles H. Cheney, Sr Concord
 Samuel Green Manchester
 Marye Walsh Caron Manchester
 Paul E. Provost Manchester
 Paul H. Daniel Manchester
 Lucien E. Bergeron Rochester
 Thomas C. Dunnington Dover
 Frank T. Buckley Derry
 Nathan T. Battles Kingston
 Cecil Chas. Humphreys New Castle

1963-64

Laurier Lamontagne Berlin
 Arthur M. Drake Lancaster
 Lester E. Mitchell, Sr Campton
 Forrest W. Hodgdon Tuftonboro
 Robert S. Monahan Hanover
 Edith B. Gardner Gilford
 Nelson E. Howard Franklin
 Margaret B. DeLude Unity
 Philip S. Dunlap Hopkinton
 Arthur Olson, Jr Keene
 Robert English Hancock
 Nelle L. Holmes Amherst

Louis W. Paquette Nashua
 Russell R. Carter Hooksett
 Herbert W. Rainie Concord
 Samuel Green Manchester
 Louis I. Martel Manchester
 Paul E. Provost Manchester
 Kenneth E. Hartman Derry
 Louis P. Chasse Somersworth
 Paul G. Karkavelas Dover
 Nathan T. Battles Kingston
 Douglass E. Hunter, Sr Hampton
 Robert E. Whalen Portsmouth

1965-66

Laurier Lamontagne Berlin
 Eda C. Martin Littleton
 Lester E. Mitchell, Sr Campton
 Stewart Lamprey Moultonborough
 William R. Johnson Hanover
 Edith B. Gardner Gilford
 Nelson E. Howard Franklin
 James A. Saggiotes Newport
 William P. Gove Concord
 Clesson J. Blaisdell Keene
 Robert English Hancock
 Creeley S. Buchanan Amherst

Louis W. Paquette Nashua**
 Richard D. Riley Hooksett
 Paul A. Rinden Concord
 Dorothy Green Manchester
 Louis I. Martel Manchester
 Paul E. Provost Manchester
 Thomas Waterhouse, Jr Windham
 Lucien E. Bergeron Rochester
 Molly O'Gara Dover*
 J. Arthur Tufts, Jr Exeter
 Douglass E. Hunter, Sr Hampton
 Eileen Foley Portsmouth

*Special election—Paul G. Karkavelas—resigned.

**Died in office—Thomas J. Claveau elected at special election.

1967-68

Laurier Lamontagne Berlin
 Wilfred J. Larty Haverhill*
 Stewart Lamprey Moultonborough
 Calvin J. Langford Raymond
 Howard C. Townsend Lebanon
 Edith B. Gardner Gilford
 Nelson E. Howard Franklin
 Harry V. Spanos Newport
 John P.H. Chandler, Jr Warner
 John R. Bradshaw Keene
 Robert English Hancock
 Creeley S. Buchanan Amherst

Richard W. Leonard Nashua
 Richard D. Riley Hooksett
 William P. Gove Concord
 Lorenzo P. Gauthier Manchester
 Henry P. Sullivan Manchester
 Paul E. Provost Manchester
 Thomas Waterhouse, Jr Windham
 Lucien E. Bergeron Rochester
 James Koromilas Dover
 Thomas J. Claveau Hudson
 Arthur Tufts Exeter
 Eileen Foley Portsmouth

*Died in office.

1969-70

Laurier Lamontagne	Berlin	Richard W. Leonard	Nashua
Charles F. Armstrong	Littleton	Richard F. Ferdinando	Manchester
George Gilman	Farmington	William P. Gove	Concord
Stewart Lamprey	Moultonborough*	Lorenzo P. Gauthier	Manchester
Howard C. Townsend	Lebanon	Elmer T. Bourque	Manchester
Edith B. Gardner	Gilford	Paul E. Provost	Manchester
Alf E. Jacobson	New London	Russell A. Mason	Brentwood
Harry V. Spanos	Newport	Ronald J. Marcotte	Rollinsford
John P.H. Chandler, Jr	Warner	James Koromilas	Dover
John R. Bradshaw	Nelson	Thomas J. Claveau	Hudson
Robert English	Hancock	Arthur Tufts	Exeter
Creeley S. Buchanan	Amherst**	Eileen Foley	Portsmouth

*Resigned—Lester E. Mitchell elected at special election.

**Frederick A. Porter elected at special election.

1971-72

Laurier Lamontagne	Berlin	Richard W. Leonard	Nashua
Andrew W. Poulsen	Littleton	Richard F. Ferdinando	Manchester
Stephen W. Smith	Plymouth	Roger A. Smith	Concord
Edward A. Snell	Barrington	George H. Morrisette	Manchester
Howard C. Townsend	Lebanon	William J. McCarthy	Manchester
Edith B. Gardner	Gilford	Paul E. Provost	Manchester
Alf E. Jacobson	New London	Ward B. Brown	Hampstead
Harry V. Spanos	Newport	Ronald J. Marcotte	Rollinsford
David L. Nixon	New Boston	James Koromilas	Dover
John R. Bradshaw	Nelson	Delbert F. Downing	Salem
Robert English	Hancock	Arthur Tufts	Exeter
Frederick A. Porter	Amherst	Eileen Foley	Portsmouth

1973-74

Laurier Lamontagne	Berlin	John H. McLaughlin	Nashua
Andrew W. Poulsen	Littleton	Thomas J. Claveau	Hudson
Stephen W. Smith	Plymouth	Roger A. Smith	Concord
Edith B. Gardner	Gilford	Richard F. Ferdinando	Manchester
David Hammond Bradley	Hanover	William E. Sanborn	Deerfield
Richard P. Green	Rochester	Paul E. Provost	Manchester
Alf E. Jacobson	New London	Ward B. Brown	Hampstead
Harry V. Spanos	Newport	Robert F. Bossie	Manchester
David L. Nixon	New Boston	Walworth Johnson	Dover
Clesson J. Blaisdell	Keene	Delbert F. Downing	Salem
C.R. Trowbridge	Dublin	Robert F. Preston	Hampton
Frederick A. Porter	Amherst	Eileen Foley	Portsmouth

1975-76

Laurier Lamontagne	Berlin	John H. McLaughlin	Nashua
Andrew W. Poulsen	Littleton	Thomas J. Claveau	Hudson
Stephen W. Smith	Plymouth	Roger A. Smith	Concord
Edith B. Gardner	Gilford	Richard F. Ferdinando	Manchester
David Hammond Bradley	Hanover	William E. Sanborn	Deerfield
Louis E. Bergeron	Rochester	Paul E. Provost	Manchester
Alf E. Jacobson	New London	Ward B. Brown	Hampstead
James A. Saggiotes	Newport	Robert F. Bossie	Manchester
Robert B. Monier	Goffstown	Robert Fennelly	Dover
Clesson J. Blaisdell	Keene	Delbert F. Downing	Salem
C.R. Trowbridge	Dublin	Robert F. Preston	Hampton
D. Alan Rock	Nashua	Eileen Foley	Portsmouth

1977-78

Laurier Lamontagne Berlin
 Andrew W. Poulsen Littleton
 Stephen W. Smith Plymouth
 Edith B. Gardner Gilford
 David Hammond Bradley Hanover
 Louis E. Bergeron Rochester
 Alf E. Jacobson New London
 James A. Saggiotes Newport
 Robert B. Monier Goffstown
 Clesson J. Blaisdell Keene
 C.R. Trowbridge Dublin
 D. Alan Rock Nashua

John H. McLaughlin Nashua
 Phyllis M. Keeney Hudson
 Mary Louise Hancock Concord
 Walter F. Healy Manchester
 William E. Sanborn Deerfield
 Paul E. Provost Manchester
 Ward B. Brown Hampstead
 Robert F. Bossie Manchester
 Robert Fennelly Dover
 Delbert F. Downing Salem
 Robert F. Preston Hampton
 Eileen Foley Portsmouth

1979-80

Laurier Lamontagne Berlin
 Andrew W. Poulsen Littleton
 Raymond K. Conley, Jr. Sandwich
 Edith B. Gardner Gilford
 Ralph Degnan Hough Lebanon
 Louis E. Bergeron Rochester
 Peter Allen Wilmot
 James A. Saggiotes Newport
 Robert B. Monier Goffstown
 Clesson J. Blaisdell Keene
 Arthur F. Mann Peterborough
 D. Alan Rock Nashua

John H. McLaughlin Nashua
 Thomas J. Claveau Hudson
 Mary Louise Hancock Concord
 Frank A. Wageman Manchester
 William E. Sanborn Deerfield
 Paul E. Provost Manchester
 Ward B. Brown Hampstead
 Norman E. Champagne Manchester
 Robert Fennelly Dover
 Vesta M. Roy Salem
 Robert F. Preston Hampton
 James R. Splaine Portsmouth

1981-82

Laurier Lamontagne Berlin
 Andrew W. Poulsen Littleton
 Raymond K. Conley, Jr. Sandwich
 George E. Freese, Jr. Pittsfield
 Ralph Degnan Hough Lebanon
 Louis E. Bergeron Rochester
 John P.H. Chandler, Jr Warner
 George I. Wiggins Sunapee
 Robert B. Monier Goffstown
 Clesson J. Blaisdell Keene
 Arthur F. Mann Peterborough
 D. Alan Rock Nashua

Richard E. Boyer Nashua
 Vance R. Kelley Londonderry
 Harold L. Rice Concord
 Eleanor P. Podles Manchester
 William E. Sanborn Deerfield
 Robert Stephen Manchester
 Ward B. Brown Hampstead
 Norman E. Champagne Manchester
 Leo E. Lessard Dover
 Vesta M. Roy Salem
 Robert F. Preston Hampton
 James R. Splaine Portsmouth

1983-84

Laurier Lamontagne Berlin
 Greta I. Poulsen Littleton
 Roderick Allen Ossipee
 George E. Freese, Jr. Pittsfield
 Ralph Degnan Hough Lebanon
 Louis E. Bergeron Rochester
 John P.H. Chandler, Jr Warner
 George I Wiggins Sunapee
 Minnie F. Carswell Merrimack
 Clesson J. Blaisdell Keene
 Jean T. White Rindge
 John P. Stabile II Nashua

Richard E. Boyer Nashua
 Vance R. Kelly Londonderry
 Susan McLane Concord
 Eleanor P. Podles Manchester
 William A. Johnson Northwood
 Robert A. Stephen Manchester
 William S. Bartlett, Jr. Kingston
 Norman E. Champagne Manchester
 Leo E. Lessard Dover
 Vesta M. Roy Salem
 Robert F. Preston Hampton
 James R. Splaine Portsmouth

1985-86

Charles D. Bond	Jefferson	Richard E. Boyer	Nashua
Mark Hounsell	Groton	Rhona M. Charbonneau	Hudson
Roger Heath	Sandwich	Susan McLane	Concord
George E. Freese, Jr.	Pittsfield	Eleanor P. Podles	Manchester
Ralph Degnan Hough	Lebanon	William A. Johnson	Northwood
Edward C. Dupont	Rochester	Robert A. Stephen	Manchester
John P.H. Chandler, Jr	Warner	William S. Bartlett, Jr.	Kingston
George I Wiggins	Sunapee	James R. St. Jean	Manchester
Sheila Roberge	Bedford	Leo E. Lessard	Dover
Clesson J. Blaisdell	Keene	Vesta M. Roy	Salem
Jean T. White	Rindge	Robert F. Preston	Hampton
John P. Stabile II	Nashua	Ruth L. Griffin	Portsmouth

1987-88

Charles D. Bond	Jefferson	Mary S. Nelson	Nashua
Mark Hounsell	Hill	Rhona M. Charbonneau	Hudson
Roger Heath	Sandwich	Susan McLane	Concord
George E. Freese, Jr.	Pittsfield	Eleanor P. Podles	Manchester
Ralph Degnan Hough	Lebanon	William A. Johnson	Northwood
Edward C. Dupont	Rochester	Robert A. Stephen	Manchester
John P.H. Chandler, Jr	Warner	William S. Bartlett, Jr.	Kingston
George F. Disnard	Claremont	James R. St. Jean	Manchester
Sheila Roberge	Bedford	Franklin G. Torr	Dover
Clesson J. Blaisdell	Keene	Joseph L. Delahunty	Salem
Jean T. White	Rindge	Robert F. Preston	Hampton
Barbara B. Pressly	Nashua	Elaine S. Krasker	Portsmouth

Presidential Electors from New Hampshire

The following is a list of electors from the two major parties for President and Vice President in elections since 1788, where available. Listed first are those who cast New Hampshire's electoral votes, with party designation.

1788 Federalist:

Benjamin Bellows
John Pickering
Ebenezer Thompson
John Sullivan
John Parker

1792 Federalist:

Josiah Bartlett
John Taylor Gilman
Benjamin Bellows
Jonathan Freeman
John Pickering
Ebenezer Thompson

1796 Federalist:

Oliver Peabody
John Taylor Gilman
Benjamin Bellows
Timothy Farrar
Ebenezer Thompson
Timothy Walker

1800 Federalist:

Oliver Peabody
John Prentice
Ebenezer Thompson
Benjamin Bellows
Timothy Farrar
Arthur Livermore

1804 Republican:

John Goddard
Levi Bartlett
Jonathan Steele
Timothy Walker
Robert Alcock
George Aldrich
William Tarlton

1808 Federalist:

Jeremiah Smith
Oliver Peabody
Timothy Farrar
Samuel Hale
Robert Wallace
Benjamin West
Jonathan Franklin

1808 Republican:

John Langdon
Samuel Bell
Amasa Allen
John Goddard
Robert Alcock
Nathaniel Shannon
William Tarlton

1812 Federalist:

John Goddard
Oliver Peabody
Samuel Hale
Nathan Taylor
Timothy Farrar
Benjamin West
Caleb Ellis
Jonathan Franklin

1812 Republican:

John Langdon
Timothy Walker
Richard Dame
Jedediah Smith
Benjamin Pierce
Amasa Allen
Nahum Parker
Nahum Merrill

1816 Republican:

Daniel Young
Thomas C. Drew
Jacob Tuttle
Richard H. Ayer
Amos Cogswell
William Badger
Benjamin Butler
Thomas Manning

1816 Federalist:

William Webster
Benjamin J. Gilbert
George B. Upham
Thomas Bellows
Robert Means
Samuel Hale
Nathaniel A. Haven
John Taylor Gilman

1820 Republican:
 William Plumer
 William Fisk
 Samuel Dinsmoor
 Nathaniel Shannon
 Ezra Bartlett
 David Barker
 John Pendexter
 James Smith

1824 Republican:
 Josiah Bartlett
 William Badger
 Samuel Quarles
 William Fisk
 Abel Parker
 Caleb Keith
 Moses White
 Hall Burgin

1828 Republican:
 George Sullivan
 Samuel Quarles
 Samuel Sparhawk
 William Bixby
 Nahum Parker
 Thomas Woolson
 Ezra Bartlett
 William Lovejoy

1828 Democratic:
 John Harvey
 Benning M. Bean
 William Pickering
 Jesse Bowers
 Aaron Matson
 Jonathan Nye
 Stephen P. Webster
 Moses White

1832 Democratic:
 Benjamin Pierce
 Phineas Parkhurst
 Samuel Collins
 John Taylor
 John Holbrook
 Joseph Weeks
 Moses White

1832 Whig:
 Langley Boardman
 Enoch Place
 Joshua Darling
 Edmund Parker
 Thomas Bellows
 George B. Upham
 John French

1836 Democratic:
 Jonathan Harvey
 Isaac Waldron
 Tristram Shaw
 Stephen Gale
 Josiah Russell
 Gawen Gilmore
 Ebenezer Carlton

1836 Whig:
 Samuel Bell
 Jeremiah Wilson
 William A. Kent
 Samuel Grant
 Joseph Healey
 Joseph Sawyer
 John Wallace Jr.

1840 Democratic:
 John W. Weeks
 Stephen Perley
 Samuel Hatch
 Andrew Pierce Jr.
 John Scott
 Francis Holbrook
 Samuel Burns

1840 Whig:
 Joseph Healey
 George W. Nesmith
 Joseph Cilley
 Andrew Pierce
 William Bixby
 Thomas M. Edwards
 Amos A. Brewster

1844 Democratic:
 William Badger
 John McNeil
 Elijah R. Currier
 Isaac Hale
 Elijah Sawyer
 John L. Putnam

1844 Whig:
 Joseph Low
 Joseph Healey
 John Rogers
 Benjamin M. Farley
 Rufus Parish
 Samuel Garfield

1848 Democratic:

Samuel Tilton
Jesse Bowers
Joseph H. Smith
Jonathan Eastman
Richard H. Ayer
Simeon Warner

1848 Whig:

James Bell
William Haile
John B. Underhill
Richard Bradley
Edmund Parker
Jonathan Kittredge

1852 Democratic:

Henry Hubbard
Samuel Jones
Jabez A. Douglass
Samuel Webster
Nathaniel B. Baker

1852 Whig:

Thomas M. Edwards
William H.Y. Hackett
Austin F. Pike
Aaron H. Cragin
Daniel M. Christie

1864 Republican:

William H.Y. Hackett
Daniel M. Christie
Archibald H. Dunlap
Allen Giffen
Henry O. Kent

1864 Democratic:

Albert R. Hatch
Abel Haley
George Stark
George Huntington
Harry Bingham

1868 Republican:

Amos Paul
Joel Eastman
Mason W. Tappan
Edward L. Goddard
Albert M. Shaw

1868 Democratic:

John S. Bennett
John W. Sanborn
Franklin Tenney
Edmund L. Cushing
John Bedel

1872 Republican:

Lyman D. Stevens

1880 Republican:
Aretas Blood
Ezra H. Winchester
Albert Eastman
John A. Spaulding
Henry L. Tilton

1880 Democratic:
George B. Chandler
John C. Moulton
Daniel Marcy
Frank A. McKean
Don H. Woodward

1884 Republican:
George W. Libbey
James E. Larkin
John B. Smith
Marshall C. Wentworth

1884 Democratic:
Frank Jones
William W. Bailey
Joseph C. Moore
James A. Weston

1888 Republican:
George W. Nesmith
Charles D. McDuffee
Charles S. Whitehouse
Frank A. Cofran

1888 Democratic:
Thomas Cogswell
Harry Bingham
George Van Dyke
Walter Aiken

1892 Republican:
Augustus A. Woolson
George W. Abbott
Joseph A. Walker
Abraham P. Olzendam

1892 Democratic:
Marcellus Eldridge
John M. Mitchell
Cyrus Sargent
John Dowst

1896 Republican:
Frank P. Maynard
Stephen N. Bourne
Hiram A. Tuttle
Thomas H. Van Dyne

1896 Democratic:
William O. Hutchins
Sidney B. Whittimore
Gilman Clough
Nathan C. Jameson

1900 Republican:
William J. Hoyt
Seth M. Richards
Joseph O. Hobbs
William H. Mitchell

1900 Democratic:
Nathan C. Jameson
James C. Norris
Gilman Clough
Frank B. Preston

1904 Republican:
Herman F. Straw
Frank W. Rollins
Charles S. Collins
Albert Bachelder

1904 Democratic:
Clarence E. Carr
Eugene F. McQuesten
Herbert B. Moulton
Charles H. Dow

1908 Republican:
Charles H. Greenleaf
Sumner Wallace
Frank E. Anderson
Warren Brown

1908 Democratic:
William Corey
Frank Collins
David E. Murphy
George E. Hutchins

1912 Republican:
Orton B. Brown
George P. Crafts
Rolland H. Spaulding
Edward H. Wason

1912 Democratic:
John C. Pattee
Roger G. Sullivan
Charles E. Tilton
Fred H. Brown

1916 Democratic:

Charles G. Barnard
Lawrence A. Connor
Samuel D. Felker
Jules Parent

1916 Republican:

George A. Carpenter
George A. Fairbanks
Charles M. Floyd
George B. Leighton

1920 Republican

Alice H. Glessner
Arthur E. Childs
George N. Towle
Albert J. Precourt

1920 Democratic

Marion Dudley Jameson
Alice S. Harriman
Patrick H. Sullivan
Henri A. Bourque

1924 Republican

Mary L.C. Schofield
Annie B. Shepard
William Robinson Brown
George A. Carpenter

1924 Democratic

Frances T. Bingham
William O. Corbin
Albert W. Noone
Patrick H. Sullivan

1928 Republican

Harriet M. Spaulding
Blanche Weymouth
Ernest M. Hopkins
Arthur E. Moreau

1928 Democratic

Iva H. Drew
Gustave Lafontaine
George D. Lord
Arthur F. Stearns

1932 Republican:

Van H. Dodge
Arthur E. Moreau
Huntley N. Spaulding
Abby L. Wilder

1932 Democratic:

Ira H. Drew
George D. Lord
George W. Nutter
John T. O'Dowd

1936 Democratic:

Henri T. Ledoux
Robert Marvin
Alice C. Skinner
John C. Sullivan

1936 Republican:

Esther C. Burt
Joseph H. Laflamme
Lois Lyman Patten
Huntley N. Spaulding

1940 Democratic:

Damase Caron
Irving A. Hinkley
Michael O'Malley
Charlotte E. Woodbury

1940 Republican:

James C. Farmer
Arthur E. Moreau
Huntley N. Spaulding
Mabel B. Wyeth

1944 Democratic:

Michael O'Malley
Amos N. Blandin
Ellen W. Colony
Damase Caron

1944 Republican:

Huntley N. Spaulding
Joseph H. Geisel
Charles A. Holden
Thelma V. Colby

1948 Republican:

Mabel Thompson Cooper
Alfred J. Chretien
Blake T. Schurman
Jeremy R. Waldron

1948 Democratic:

Josaphat T. Benoit
Mary A. Stetson
Edward J. Gallagher
Murray H. Towle

1952 Republican:
Robert O. Blood
Joseph H. Geisel
Sara E. Otis
Charles F. Stafford

1952 Democratic:
Henry M. Moffett
Joseph A. Seymour
Anna Morin Dube
Madeline A. Gladu

1956 Republican:
Viola M. Adams
Mary Senior Brown
Frank J. Sulloway
William W. Treat

1956 Democratic:
Marye Walsh Caron
Donat Corriveau
Mary C. Dondero
Herbert Hill

1960 Republican:
Luella Ball
Mary Senior Brown
Richard F. Cooper
William W. Treat

1960 Democratic:
F.E. Normandin
Josaphat Benoit
Charles Johnson
Emmett Kelley

1964 Republican:
Maurice Bois
Dolores Bridges
Stewart Lamprey
Judith Levesque

1964 Democratic:
J. Willcox Brown
Frederick E. Cunliffe
Lewis J. Fisher
Emmett Kelley

1968 Republican:
Richard F. Cooper
Norma Studley Currier
Lane Dwinell
William C. King

1968 Democratic:
Charles E. Baxter
Raymond Abbott
Jean Hennessey
J. Harold Daoust

1972 Republican:
Robert P. Bass, Jr.
Stephen W. Smith
Robert E. Whalen
Victoria Zachos

1972 Democratic:
John Clougherty
Eileen Foley
Harry P. Makris
Eva Sartwell

1976 Republican:
Gerald P. Carmen
Earl A. Rinker III
George I. Wiggins
Victoria Zachos

1976 Democratic:
James A. Connor
Hugh J. Gallen
William Shaheen
Jean Wallin

1980 Republican:
Gerald P. Carmen
Catherine Cummings
Carroll F. Jones
W. Stephen Thayer

1980 Democratic:
Helmar Nielsen
Jeanne Shaheen
Alfred Sicotte
Cecelia L. Winn

1984 Republican:
M. Sheila Roberge
Bruce C. Rounds
John P. Stabile II
Donna P. Sytek

1984 Democratic:
J. Willcox Brown
Chrysoula Katsiaficas
Patricia Russell
Edward Theobald

New Hampshire Towns

	POPULATION			AREA	
	1985 est.	1980	1970	AREA (SQ. MI.)	
				LAND	WATER
Alton	2,635	2,440	1,647	64.1	19.8
Barnstead	2,773	2,292	1,119	42.9	1.7
Belmont	4,836	4,026	2,493	29.8	1.6
Center Harbor	931	808	540	11.3	2.5
Gilford	5,183	4,841	3,219	38.3	12.6
Gilmanton	2,458	1,941	1,010	58.1	1.8
Laconia	15,761	15,575	14,888	20.3	6.8
Meredith	4,615	4,646	2,904	39.9	15.3
New Hampton	1,407	1,249	946	37.4	0.8
Sanbornton	1,855	1,679	1,022	47.5	2.0
Tilton	3,689	3,387	2,579	11.5	0.6
Belknap Co.	46,143	42,884	32,367	401.1	65.5
Albany	444	383	259	75.7	0.3
Bartlett	1,381	1,566	1,098	70.7	0.0
Brookfield	409	385	198	23.4	0.4
Chatham	209	189	134	57.1	0.5
Conway	7,762	7,158	4,865	71.5	1.7
Eaton	279	256	221	25.8	1.2
Effingham	668	599	360	39.0	1.1
Freedom	755	720	387	35.4	3.1
Hart's Location	14	27	7	17.9	0.0
Jackson	649	642	404	68.4	0.0
Madison	1,188	1,051	572	38.7	2.3
Moultonborough	2,438	2,206	1,310	58.0	15.3
Ossipee	2,592	2,465	1,647	71.3	4.3
Sandwich	993	905	666	91.3	2.7
Tamworth	1,551	1,672	1,054	59.6	0.9
Tuftonboro	1,527	1,500	910	41.2	8.9
Wakefield	2,361	2,237	1,420	40.0	5.0
Wolfeboro	4,321	3,968	3,036	48.5	10.0
Carroll Co.	29,541	27,929	18,548	933.7	57.7
Alstead	1,519	1,461	1,185	39.2	0.5
Chesterfield	2,637	2,561	1,817	46.3	1.8
Dublin	1,476	1,303	837	28.8	0.7
Fitzwilliam	1,948	1,795	1,362	35.5	1.0
Gilsum	866	652	570	17.1	0.0
Harrisville	1,088	860	584	18.8	1.4
Hinsdale	3,638	3,631	3,276	20.8	2.2
Jaffrey	4,210	4,349	3,353	39.5	1.2
Keene	22,441	21,449	20,467	36.6	0.4
Marlborough	1,799	1,846	1,671	20.5	0.2
Marlow	556	542	390	26.2	0.3
Nelson	510	442	304	22.3	1.4
Richmond	674	518	287	38.3	0.1
Rindge	3,938	3,375	2,175	37.5	2.5
Roxbury	201	190	161	12.0	0.3
Stoddard	498	482	242	52.1	1.8
Sullivan	695	585	376	18.9	0.2
Surry	636	656	507	16.1	0.0
Swanzey	5,564	5,183	4,254	45.8	0.3
Troy	2,127	2,131	1,713	17.6	0.1
Walpole	3,045	3,188	2,966	36.0	1.3
Westmoreland	1,544	1,452	998	35.9	0.9
Winchester	3,790	3,465	2,869	55.4	0.4
Cheshire Co.	65,400	62,116	52,364	717.2	19.0

	POPULATION			AREA	
	1985 est.	1980	1970	AREA (SQUARE MI.) LAND	WATER
Berlin	12,649	13,084	15,256	56.9	0.2
Carroll	722	647	310	51.8	0.0
Clarksville	259	262	166	54.5	0.1
Colebrook	2,431	2,459	2,094	41.5	0.0
Columbia	680	673	467	62.0	0.1
Dalton	735	672	425	27.7	0.1
Dummer	370	390	225	48.2	1.3
Errol	257	313	199	61.8	8.4
Gorham	3,181	3,322	2,998	35.0	0.3
Jefferson	767	803	714	51.0	0.2
Lancaster	3,577	3,401	3,166	51.3	0.3
Milan	1,163	1,013	713	65.5	0.9
Northumberland	2,387	2,520	2,493	37.2	0.1
Pittsburg	818	780	726	288.8	8.0
Randolph	325	274	169	48.4	0.0
Shelburne	314	318	199	47.5	0.7
Stark	489	470	343	60.0	0.6
Stewartstown	918	943	1,008	47.0	0.4
Stratford	913	989	980	81.3	0.1
Whitefield	1,642	1,681	1,538	34.0	0.6
Coos Co.	34,597	35,014	34,189	1,829.8	25.5
Alexandria	778	706	466	42.8	0.1
Ashland	1,929	1,807	1,599	11.4	0.4
Bath	842	761	607	39.3	0.6
Benton	330	333	194	48.7	0.0
Bethlehem	1,721	1,784	1,142	90.6	0.2
Bridgewater	687	606	398	21.1	0.4
Bristol	2,414	2,198	1,670	17.6	4.6
Campton	1,876	1,694	1,171	52.6	0.2
Canaan	2,436	2,456	1,923	52.9	1.6
Dorchester	294	244	141	45.3	0.4
Easton	141	124	92	31.3	0.0
Ellsworth	41	53	13	21.5	0.1
Enfield	3,309	3,175	2,345	40.4	2.7
Franconia	731	743	655	65.4	0.1
Grafton	805	739	370	42.2	0.6
Groton	295	255	120	40.6	0.1
Hanover	9,804	9,119	8,494	48.8	0.8
Haverhill	3,657	3,445	3,090	51.3	1.4
Hebron	417	349	234	16.5	2.1
Holderness	1,642	1,586	1,048	30.8	5.6
Landaff	275	266	292	28.6	0.0
Lebanon	11,412	11,134	9,725	36.7	0.3
Lincoln	1,168	1,313	1,341	127.1	0.2
Lisbon	1,499	1,517	1,480	26.1	0.2
Littleton	5,669	5,558	5,290	53.5	1.4
Lyman	243	281	213	28.3	0.2
Lyme	1,590	1,289	1,112	53.9	1.0
Monroe	643	619	385	21.1	1.4
Orange	211	197	103	24.0	0.0
Orford	1,016	928	793	46.7	1.2
Piermont	533	507	462	39.0	0.9
Plymouth	5,113	5,094	4,225	28.5	0.1
Rumney	1,366	1,212	870	41.8	0.6
Sugar Hill	513	397	336	17.4	0.0
Thornton	1,008	952	594	50.9	0.1
Warren	660	650	539	48.6	0.3
Waterville Val.	139	180	109	63.7	0.0
Wentworth	562	527	376	42.0	0.2
Woodstock	978	1,008	897	58.2	0.2
Grafton Co.	68,747	65,806	54,914	1,716.5	30.3

	POPULATION			AREA	
	1985 est.	1980	1970	AREA (SQUARE MI.)	
				LAND	WATER
Amherst	8,590	8,243	4,605	34.5	0.3
Antrim	2,423	2,208	2,122	36.1	0.9
Bedford	10,888	9,481	5,859	34.4	0.2
Bennington	1,022	890	639	11.5	0.1
Brookline	1,943	1,766	1,167	20.1	0.3
Deering	1,092	1,041	578	31.2	0.5
Francesstown	955	830	525	30.2	0.6
Goffstown	13,025	11,315	9,284	37.6	0.4
Greenfield	1,322	972	1,058	27.0	0.3
Greenville	2,038	1,988	1,587	7.1	0.0
Hancock	1,186	1,193	909	30.6	0.8
Hillsborough	3,986	3,437	2,775	44.0	1.0
Hollis	5,497	4,679	2,616	32.6	0.5
Hudson	16,480	14,022	10,638	29.2	0.5
Litchfield	4,739	4,150	1,420	15.1	0.4
Lyndeborough	1,086	1,070	789	30.5	0.1
Manchester	96,028	90,936	87,754	32.1	1.8
Mason	967	792	518	24.1	0.0
Merrimack	18,451	15,406	8,595	33.0	0.8
Milford	9,745	8,685	6,622	25.9	0.1
Mont Vernon	1,611	1,444	906	16.8	0.0
Nashua	74,784	67,865	55,820	31.3	0.7
New Boston	2,192	1,928	1,390	44.0	0.1
New Ipswich	3,024	2,433	1,803	33.2	0.2
Pelham	8,478	8,090	5,408	26.7	0.5
Peterborough	4,976	4,895	3,807	38.5	0.1
Sharon	212	184	136	14.4	0.0
Temple	816	692	441	23.7	0.0
Weare	4,006	3,232	1,851	59.7	0.6
Wilton	2,772	2,669	2,276	26.1	0.0
Windsor	92	72	43	8.7	0.2
Hillsborough Co.	304,426	276,608	223,941	889.9	12.0
Allenstown	4,773	4,398	2,732	20.5	0.1
Andover	1,771	1,587	1,138	38.8	0.8
Boscawen	3,661	3,435	3,162	25.2	0.2
Bow	4,331	4,015	2,479	28.6	1.5
Bradford	1,169	1,115	679	34.9	0.7
Canterbury	1,648	1,410	895	44.4	0.4
Chichester	1,746	1,492	1,083	21.2	0.0
Concord	31,890	30,400	30,022	64.1	1.4
Danbury	726	680	489	37.4	0.3
Dunbarton	1,307	1,174	825	31.6	0.3
Epsom	3,103	2,743	1,469	33.8	0.1
Franklin	7,890	7,901	7,292	28.1	1.6
Henniker	3,311	3,246	2,348	43.8	0.5
Hill	744	736	450	26.7	0.0
Hooksett	8,161	7,303	5,564	36.3	0.8
Hopkinton	4,360	3,861	3,007	44.1	0.3
Loudon	3,185	2,454	1,707	46.0	0.4
Newbury	1,170	961	509	35.4	2.4
New London	2,820	2,935	2,236	22.1	3.2
Northfield	3,341	3,051	2,193	29.1	0.3
Pembroke	5,390	4,861	4,261	22.5	0.2
Pittsfield	3,378	2,889	2,517	23.8	0.4
Salisbury	816	781	589	39.3	0.3
Sutton	1,026	1,091	642	42.1	0.8
Warner	1,938	1,963	1,441	55.1	0.2
Webster	1,241	1,095	680	27.6	0.6
Wilmot	835	725	516	29.0	0.2
Merrimack Co.	105,731	98,302	80,925	931.5	18.0

	POPULATION			AREA	
	1985 est.	1980	1970	AREA (SQUARE MI.)	
				LAND	WATER
Atkinson	4,923	4,397	2,291	11.0	0.0
Auburn	3,614	2,883	2,035	25.0	3.3
Brentwood	2,183	2,004	1,468	16.8	0.0
Candia	3,648	2,989	1,997	29.9	0.3
Chester	2,220	2,006	1,382	26.0	0.0
Danville	1,933	1,318	924	11.6	0.1
Deerfield	2,200	1,979	1,178	50.9	1.0
Derry	22,830	18,875	11,712	35.0	0.6
East Kingston	1,269	1,135	838	9.8	0.1
Epping	4,107	3,460	2,356	26.2	0.0
Exeter	12,040	10,493	8,011	19.5	0.0
Fremont	1,675	1,333	993	17.2	0.0
Greenland	2,232	2,129	1,784	11.1	2.5
Hampstead	5,030	3,785	2,401	13.6	0.8
Hampton	11,506	10,493	8,011	13.2	0.3
Hampton Falls	1,485	1,372	1,254	12.2	0.3
Kensington	1,376	1,322	1,044	11.8	0.0
Kingston	4,890	4,111	2,882	19.5	1.3
Londonderry	15,554	13,598	5,346	40.9	0.3
New Castle	879	936	975	0.8	1.2
Newfields	848	817	843	7.1	0.2
Newington	749	716	798	8.1	4.0
Newmarket	5,588	4,290	3,361	12.3	1.5
Newton	3,600	3,068	1,920	9.8	0.1
North Hampton	3,670	3,425	3,259	13.8	0.0
Northwood	2,542	2,075	1,526	27.9	1.8
Nottingham	2,373	1,952	952	46.0	2.1
Plaistow	6,141	5,609	4,712	10.5	0.0
Portsmouth	26,675	26,254	25,717	15.2	0.4
Raymond	6,788	5,453	3,003	28.9	0.4
Rye	4,859	4,508	4,083	12.6	1.4
Salem	24,952	24,124	20,142	24.5	1.1
Sandown	2,801	2,057	741	13.8	0.5
Seabrook	6,672	5,917	3,053	9.0	0.5
South Hampton	651	660	558	7.8	0.1
Stratham	3,113	2,507	1,512	15.2	0.0
Windham	6,894	5,664	3,008	26.3	0.9
Rockingham Co.	214,510	190,345	138,951	690.8	27.1
Barrington	5,710	4,404	1,865	47.1	2.0
Dover	23,517	22,377	20,850	26.0	2.2
Durham	11,880	10,652	8,869	23.3	2.2
Farmington	4,672	4,630	3,588	37.4	0.0
Lee	2,533	2,111	1,481	20.3	0.1
Madbury	1,045	987	704	13.9	0.1
Middleton	726	734	430	18.2	0.4
Milton	2,536	2,438	1,859	33.4	1.3
New Durham	1,288	1,183	583	42.9	2.1
Rochester	22,352	21,560	17,938	46.7	0.2
Rollinsford	2,488	2,319	2,273	7.6	0.1
Somersworth	10,534	10,350	9,026	10.1	0.2
Strafford	2,016	1,663	965	50.0	2.0
Strafford Co.	91,297	85,408	70,431	376.9	12.9

	POPULATION			AREA	
	1985 est.	1980	1970	AREA (SQUARE MI.)	
				LAND	WATER
Acworth	625	590	459	38.7	0.2
Charlestown	4,605	4,417	3,274	35.9	1.8
Claremont	14,414	14,557	14,221	42.7	0.8
Cornish	1,458	1,390	1,268	42.1	0.7
Croydon	477	457	396	37.1	0.5
Goshen	607	549	395	21.8	0.0
Grantham	1,001	704	366	26.9	0.5
Langdon	396	437	337	16.4	0.0
Lempster	650	637	360	32.1	0.4
Newport	6,478	6,229	5,899	43.6	0.0
Plainfield	1,892	1,749	1,323	51.8	0.6
Springfield	696	532	310	43.1	0.5
Sunapee	2,463	2,312	1,384	21.9	3.9
Unity	1,366	1,092	709	36.7	0.2
Washington	480	411	248	46.0	2.0
Sullivan Co.	37,608	36,063	30,949	536.8	12.1

TOWNS AND WARDS AS DISTRICTED FOR ELECTION PURPOSES

	Congressional District	Executive Councilor District	Senatorial District	Representative District	County
Acworth	2	2	8	4	Sullivan
Albany	1	1	3	3	Carroll
Alexandria	2	1	2	11	Grafton
Allenstown	2	2	17	8	Merrimack
Alstead	2	2	8	1	Cheshire
Alton	1	1	4	6	Belknap
Amherst	2	5	9	9	Hillsborough
Andover	2	2	5	1	Merrimack
Antrim	2	2	7	2	Hillsborough
Ashland	2	1	3	9	Grafton
Atkinson	2	3	22	8	Rockingham
Auburn	1	4	16	5	Rockingham
Barnstead	1	2	4	7	Belknap
Barrington	1	2	6	3	Strafford
Bartlett	1	1	3	1	Carroll
Bath	2	1	2	5	Grafton
Bedford	1	4	9	11	Hillsborough
Belmont	1	1	7	5	Belknap
Bennington	2	2	7	4,5	Hillsborough
Benton	2	1	2	3	Grafton
Berlin-					
Ward 1	2	1	1	8	Coos
Ward 2	2	1	1	8	Coos
Ward 3	2	1	1	8	Coos
Ward 4	2	1	1	8	Coos
Bethlehem	2	1	1	1	Grafton
Boscawen	2	2	7	4	Merrimack
Bow	2	4	17	5	Merrimack
Bradford	2	2	7	3	Merrimack
Brentwood	1	3	17	11	Rockingham
Bridgewater	2	1	2	9	Grafton
Bristol	2	1	2	10	Grafton
Brookfield	1	1	3	6	Carroll
Brookline	2	5	12	16,17	Hillsborough
Campton	2	1	3	6	Grafton
Canaan	2	1	5	11	Grafton
Candia	1	4	17	3,4	Rockingham
Canterbury	1	2	17	6	Merrimack
Carroll	2	1	1	7	Coos
Center Harbor	1	1	3	1,3	Belknap
Charlestown	2	2	8	5	Sullivan
Chatham	1	1	3	1	Carroll
Chester	1	4	19	5	Rockingham
Chesterfield	2	2	10	2	Cheshire
Chichester	1	2	17	7	Merrimack
Claremont					
Ward 1	2	2	8	8,9	Sullivan
Ward 2	2	2	8	6,9	Sullivan
Ward 3	2	2	8	7,9	Sullivan
Clarksville	2	1	1	1	Coos
Colebrook	2	1	1	1	Coos
Columbia	2	1	1	2	Coos
Concord-					
Ward A	2	2	15	13,21	Merrimack
Ward B	2	2	15	14,21	Merrimack
Ward C	2	2	15	15,21	Merrimack
Ward D	2	2	15	16,21	Merrimack

TOWNS AND WARDS AS DISTRICTED FOR ELECTION PURPOSES

	Congressional District	Executive Councilor District	Senatorial District	Representative District	County
Ward E	2	2	15	17,21	Merrimack
Ward F	2	2	15	18,21	Merrimack
Ward G	2	2	15	19,21	Merrimack
Ward H	2	2	15	20,21	Merrimack
Conway	1	1	3	2	Carroll
Cornish	2	1	8	1	Sullivan
Croydon	2	1	8	2	Sullivan
Dalton	2	1	1	5,6	Coos
Danbury	2	1	2	1	Merrimack
Danville	1	3	19	11	Rockingham
Deerfield	1	2	17	2,4	Rockingham
Deering	2	2	7	1	Hillsborough
Derry	1	4	19	7	Rockingham
Dixville	2	1	1	1	Coos
Dorchester	2	1	2	6	Grafton
Dover-					
Ward 1	1	3	21	7,9	Strafford
Ward 2	1	3	21	7,9	Strafford
Ward 3	1	3	21	7,9	Strafford
Ward 4	1	3	21	6	Strafford
Ward 5	1	3	21	6	Strafford
Ward 6	1	3	21	6	Strafford
Dublin	2	5	11	5	Cheshire
Dummer	2	1	1	2	Coos
Dunbarton	2	2	16	5	Merrimack
Durham	1	3	21	4	Strafford
East Kingston	1	3	19	15,16	Rockingham
Easton	2	1	2	4	Grafton
Eaton	1	1	3	3	Carroll
Effingham	1	1	3	5	Carroll
Ellsworth	2	1	2	6	Grafton
Enfield	2	1	5	11	Grafton
Epping	1	3	17	6	Rockingham
Epsom	1	2	17	7	Merrimack
Errol	2	1	1	2	Coos
Exeter	1	3	23	13	Rockingham
Farmington	1	2	4	2	Strafford
Fitzwilliam	2	5	11	8,11	Cheshire
Francestown	2	2	9	4,5	Hillsborough
Franconia	2	1	1	3	Grafton
Franklin-					
Ward 1	2	2	7	10,12	Merrimack
Ward 2	2	2	7	10,12	Merrimack
Ward 3	2	2	7	10,12	Merrimack
Freedom	1	1	3	3	Carroll
Fremont	1	3	17	11	Rockingham
Gilford	1	1	4	5	Belknap
Gilmanton	1	1	4	6	Belknap
Gilsum	2	2	10	4	Cheshire
Goffstown	1	5	16	6	Hillsborough
Gorham	2	1	1	7	Coos
Goshen	2	2	8	4	Sullivan
Grafton	2	1	5	11	Grafton
Grantham	2	1	8	1	Sullivan
Greenfield	2	2	11	7	Hillsborough

	Congressional District	Executive Councilor District	Senatorial District	Representative District	County
Greenland	1	3	24	19	Rockingham
Greenville	2	5	12	16,17	Hillsborough
Groton	2	1	2	8	Grafton
Hampstead	1	3	19	9	Rockingham
Hampton	1	3	23	17	Rockingham
Hampton Falls	1	3	23	17	Rockingham
Hancock	2	2	11	7	Hillsborough
Hanover	2	1	5	12	Grafton
Harrisville	2	2	11	5	Cheshire
Hart's Location	1	1	3	1	Carroll
Haverhill	2	1	2	5	Grafton
Hebron	2	1	2	8	Grafton
Henniker	2	2	7	3	Merrimack
Hill	2	1	2	1	Merrimack
Hillsborough	2	2	7	1	Hillsborough
Hinsdale	2	5	10	3	Cheshire
Holderness	2	1	3	8	Grafton
Hollis	2	5	12	18	Hillsborough
Hooksett	1	4	16	9	Merrimack
Hopkinton	2	2	15	5	Merrimack
Hudson	2	4	14	19,21	Hillsborough
Jackson	1	1	3	1	Carroll
Jaffrey	2	5	11	6	Cheshire
Jefferson	2	1	1	4,6	Coos
Keene-					
Ward 1	2	5	10	12,17	Cheshire
Ward 2	2	5	10	13,17	Cheshire
Ward 3	2	5	10	14,17	Cheshire
Ward 4	2	5	10	15,17	Cheshire
Ward 5	2	5	10	16,17	Cheshire
Kensington	1	3	23	15,16	Rockingham
Kingston	1	3	19	10	Rockingham
Laconia-					
Ward 1	1	1	4	9,13	Belknap
Ward 2	1	1	4	10,13	Belknap
Ward 3	1	1	4	11,13	Belknap
Ward 4	1	1	4	8	Belknap
Ward 5	1	1	4	10,13	Belknap
Ward 6	1	1	4	12,13	Belknap
Lancaster	2	1	1	4,6	Coos
Landaff	2	1	2	3	Grafton
Langdon	2	2	8	5	Sullivan
Lebanon-					
Ward 1	2	1	5	13	Grafton
Ward 2	2	1	5	13	Grafton
Ward 3	2	1	5	13	Grafton
Lee	1	2	21	4	Strafford
Lempster	2	2	8	4	Sullivan
Lincoln	2	1	2	4	Grafton
Lisbon	2	1	2	2	Grafton
Litchfield	2	4	14	12,14	Hillsborough
Littleton	2	1	2	1	Grafton
Londonderry	1	4	14	23	Rockingham
Loudon	1	2	17	6	Merrimack
Lyman	2	1	2	2	Grafton
Lyme	2	1	5	7	Grafton
Lyndeborough	2	5	11	8	Hillsborough
Madbury	1	3	21	4	Strafford
Madison	1	1	3	3	Carroll

	Congressional District	Executive Councilor District	Senatorial District	Representative District	County
Manchester-					
Ward 1	1	4	16	33,36	Hillsborough
Ward 2	1	4	16	34,36	Hillsborough
Ward 3	1	4	20	35,36	Hillsborough
Ward 4	1	4	18	37,40	Hillsborough
Ward 5	1	4	20	38,40	Hillsborough
Ward 6	1	4	18	39,40	Hillsborough
Ward 7	1	4	18	41,44	Hillsborough
Ward 8	1	4	18	42,44	Hillsborough
Ward 9	1	4	18	43,44	Hillsborough
Ward 10	1	4	20	45,48	Hillsborough
Ward 11	1	4	20	46,48	Hillsborough
Ward 12	1	4	20	47,48	Hillsborough
Marlborough	2	5	11	5	Cheshire
Marlow	2	2	8	4	Cheshire
Mason	2	5	12	16,17	Hillsborough
Meredith	1	1	3	4	Belknap
Merrimack	1	5	9	13,14	Hillsborough
Middleton	1	1	4	1	Stafford
Milan	2	1	1	8	Coos
Milford	2	5	11	10	Hillsborough
Millsfield	2	1	1	2	Coos
Milton	1	1	4	1	Stafford
Monroe	2	1	2	2	Grafton
Mont Vernon	2	5	9	9	Hillsborough
Moultonborough	1	1	3	4	Carroll
Nashua-					
Ward 1	2	5	12	22,27	Hillsborough
Ward 2	2	5	12	23,27	Hillsborough
Ward 3	2	5	12	24,27	Hillsborough
Ward 4	2	5	13	28,32	Hillsborough
Ward 5	2	5	13	25,27	Hillsborough
Ward 6	2	5	13	29,32	Hillsborough
Ward 7	2	5	13	30,32	Hillsborough
Ward 8	2	5	13	31,32	Hillsborough
Ward 9	2	5	12	26,27	Hillsborough
Nelson	2	2	11	5	Cheshire
New Boston	2	5	9	4,5	Hillsborough
Newbury	2	2	5	2	Merrimack
New Castle	1	3	24	18	Rockingham
New Durham	1	1	4	1	Stafford
Newfields	1	3	23	13	Rockingham
New Hampton	1	1	2	1,3	Belknap
Newington	1	3	24	28	Rockingham
New Ipswich	2	5	11	15,17	Hillsborough
New London	2	2	5	2	Merrimack
Newmarket	1	3	23	12	Rockingham
Newport	2	2	8	2	Sullivan
Newton	1	3	19	10	Rockingham
Northfield	1	2	7	11,12	Merrimack
North Hampton	1	3	24	18	Rockingham
Northumberland	2	1	1	3,6	Coos
Northwood	1	2	17	1	Rockingham
Nottingham	1	2	21	2,4	Rockingham
Orange	2	1	5	11	Grafton
Orford	2	1	2	7	Grafton
Ossipee	1	1	3	5	Carroll
Pelham	2	4	14	20,21	Hillsborough
Pembroke	2	2	15	7	Merrimack
Peterborough	2	5	11	7	Hillsborough

	Congressional District	Executive Councillor District	Senatorial District	Representative District	County
Piermont	2	1	2	5	Grafton
Pittsburg	2	1	1	1	Coos
Pittsfield	1	2	4	6	Merrimack
Plainfield	2	1	5	1	Sullivan
Plaistow	1	3	22	9	Rockingham
Plymouth	2	1	2	8	Grafton
Portsmouth-					
Ward 1	1	3	24	24	Rockingham
Ward 2	1	3	24	25	Rockingham
Ward 3	1	3	24	28	Rockingham
Ward 4	1	3	24	26	Rockingham
Ward 5	1	3	24	27	Rockingham
Randolph	2	1	1	7	Coos
Raymond	1	4	17	6	Rockingham
Richmond	2	5	11	8,11	Cheshire
Rindge	2	5	11	9,11	Cheshire
Rochester-					
Ward 1	1	2	6	11	Strafford
Ward 2	1	2	6	11	Strafford
Ward 3	1	2	6	10	Strafford
Ward 4	1	2	6	10	Strafford
Ward 5	1	2	6	11	Strafford
Rollinsford	1	3	6	5	Strafford
Roxbury	2	2	11	5	Cheshire
Rumney	2	1	2	6	Grafton
Rye	1	3	24	18	Rockingham
Salem	2	3	22	20,22	Rockingham
Salisbury	2	2	7	1	Merrimack
Sanbornton	1	1	2	1,3	Belknap
Sandown	1	3	19	5	Rockingham
Sandwich	1	1	3	4	Carroll
Seabrook	1	3	23	14,16	Rockingham
Sharon	2	5	11	8	Hillsborough
Shelburne	2	1	1	7	Coos
Somersworth-					
Ward 1	1	3	6	8,9	Strafford
Ward 2	1	3	6	8,9	Strafford
Ward 3	1	3	6	8,9	Strafford
Ward 4	1	3	6	8,9	Strafford
Ward 5	1	3	6	8,9	Strafford
South Hampton	1	3	19	15,16	Rockingham
Springfield	2	1	5	1	Sullivan
Stark	2	1	1	3,6	Coos
Stewartstown	2	1	1	1	Coos
Stoddard	2	2	8	4	Cheshire
Strafford	1	2	17	10	Strafford
Stratford	2	1	1	2	Coos
Stratham	1	3	23	19	Rockingham
Sugar Hill	2	1	1	3	Grafton
Sullivan	2	2	10	4	Cheshire
Sunapee	2	1	8	3	Sullivan
Surry	2	2	10	2	Cheshire
Sutton	2	2	5	2	Merrimack
Swanzey	2	5	10	10,11	Cheshire
Tamworth	1	1	3	4	Carroll
Temple	2	5	11	8	Hillsborough
Thornton	2	1	2	6	Grafton
Tilton	1	1	2	2,3	Belknap
Troy	2	5	11	7	Cheshire
Tuftsboro	1	1	3	5	Carroll
Unity	2	2	8	8,9	Sullivan

	Congressional District	Executive Councilor District	Senatorial District	Representative District	County
Wakefield	1	1	3	7	Carroll
Walpole	2	2	8	1	Cheshire
Warner	2	2	7	2	Merrimack
Warren	2	1	2	3	Grafton
Washington	2	2	8	4	Sullivan
Waterville Valley	2	1	2	6	Grafton
Weare	2	2	7	3,5	Hillsborough
Webster	2	2	7	4	Merrimack
Wentworth	2	1	2	6	Grafton
Wentworth's Loc.	2	1	1	1	Coos
Westmoreland	2	2	10	2	Cheshire
Whitefield	2	1	1	5,6	Coos
Wilmot	2	1	5	1	Merrimack
Wilton	2	5	11	8	Hillsborough
Winchester	2	5	10	3	Cheshire
Windham	2	3	22	21,22	Rockingham
Windsor	2	2	7	1	Hillsborough
Wolfboro	1	1	3	6	Carroll
Woodstock	2	1	2	4	Grafton

UNINCORPORATED PLACES

At. & Gil. Ac. Gt.	2	1	1	1	Coos
Bean's Grant	2	1	1	7	Coos
Bean's Purchase	2	1	1	7	Coos
Cambridge	2	1	1	2	Coos
Chandler's Pur.	2	1	1	7	Coos
Crawford's Pur.	2	1	1	7	Coos
Cutt's Grant	2	1	1	7	Coos
Dix's Grant	2	1	1	1	Coos
Erving's Loc.	2	1	1	2	Coos
Green's Grant	2	1	1	7	Coos
Hadley's Pur.	2	1	1	7	Coos
Hale's Loc.	1	1	3	2	Carroll
Kilkenny	2	1	1	4,6	Coos
Livermore	2	1	2	4	Grafton
Low & Burb. Gt.	2	1	1	7	Coos
Martin's Loc.	2	1	1	7	Coos
Odell	2	1	1	2	Coos
Pinkham's Gt.	2	1	1	7	Coos
Sargent's Pur.	2	1	1	7	Coos
Second Coll. Gt.	2	1	1	1	Coos
Success	2	1	1	7	Coos
Thompson & Meserve's Pur.	2	1	1	7	Coos

Map of NEW HAMPSHIRE SENATORIAL DISTRICTS

MANCHESTER

- District 16
Wards 1,2
- District 18
Wards 4,6,7,8,9
- District 20
Wards 3,5,10,11,12

NASHUA

- District 12
Wards 1,2,3,9
- District 13
Wards 4,5,6,7,8

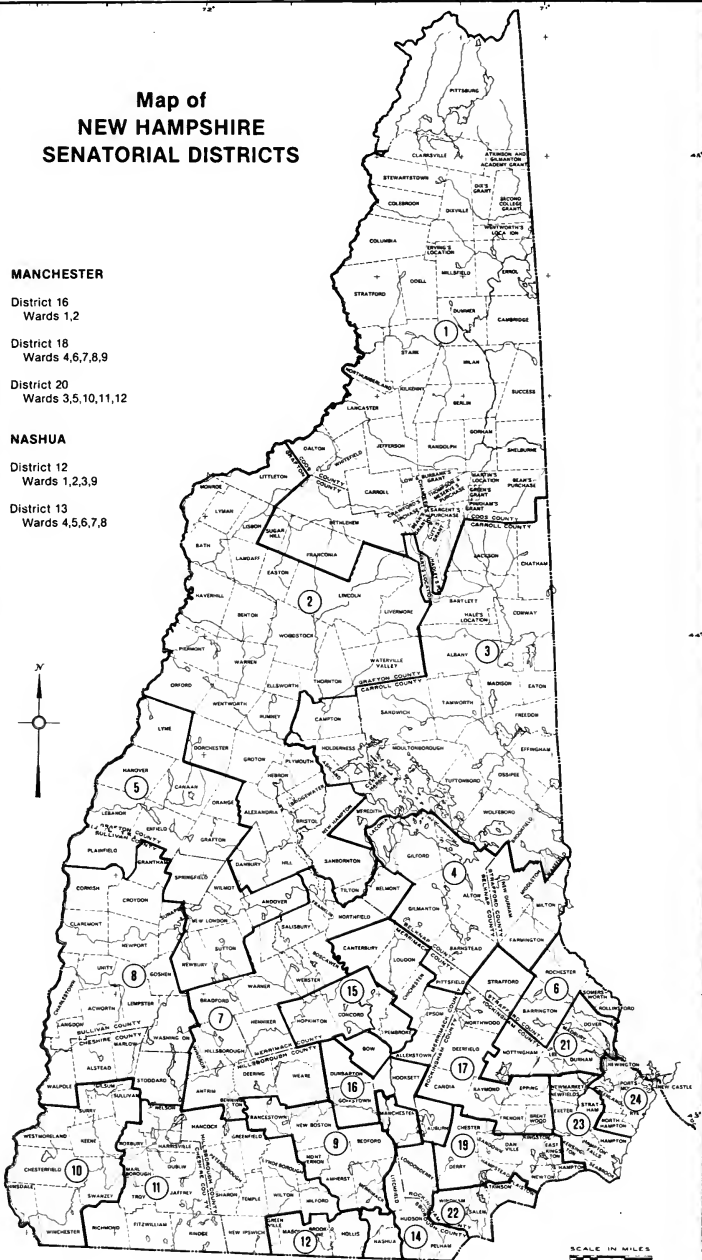

VOTER TURNOUT 1986

TOWN OR CITY	SEPTEMBER PRIMARY			NOVEMBER ELECTION		
	R VOTE	D VOTE	TURNOUT %	VOTES	NAMES ON LIST	TURNOUT %
Alton	267	62	15.1%	1,028	2,194	46.9%
Barnstead	158	87	19.3%	716	1,298	55.2%
Belmont	216	72	11.1%	1,008	2,604	38.7%
Center Harbor	97	15	21.8%	278	517	53.8%
Gilford	330	104	10.6%	1,736	4,127	42.1%
Gilmanston	130	63	15.6%	656	1,261	52.0%
Laconia	943	454	22.1%	3,788	6,586	57.5%
Meredith	410	95	18.5%	1,318	2,769	47.6%
New Hampton	133	49	20.2%	448	904	49.6%
Sanbornton	171	164	28.6%	657	1,198	54.8%
Tilton	223	99	21.1%	786	1,542	51.0%
BELKNAP CO.	3,078	1,264	17.7%	12,419	25,000	49.7%
Albany	44	13	21.4%	117	273	42.9%
Bartlett	301	54	22.6%	644	1,561	41.3%
Brookfield	92	12	34.1%	165	296	55.7%
Chatham	14	4	12.2%	55	150	36.7%
Conway	808	170	22.7%	1,701	4,351	39.1%
Eaton	50	5	27.6%	112	195	57.4%
Effingham	64	12	15.3%	225	500	45.0%
Freedom	121	26	23.8%	344	627	54.9%
Hart's Location	10	0	62.5%	14	18	77.8%
Jackson	119	22	29.1%	259	486	53.3%
Madison	194	29	29.4%	378	766	49.3%
Moultonborough	545	61	25.1%	1,172	2,434	48.2%
Ossipee	275	42	19.1%	1,026	1,774	57.8%
Sandwich	67	73	35.4%	570	861	66.2%
Tamworth	62	67	21.0%	615	1,438	42.8%
Tuftonboro	19	19	30.6%	739	1,202	61.5%
Wakefield	63	63	18.0%	783	1,851	42.3%
Wolfeboro	78	85	27.7%	1,615	3,105	52.0%
CARROLL CO.	4,273	757	24.1%	10,534	21,888	48.1%

TOWN OR CITY	SEPTEMBER PRIMARY			NOVEMBER ELECTION		
	R VOTE	D VOTE	TURNOUT %	VOTES	NAMES ON LIST	TURNOUT %
Alstead	48	53	11.5%	434	899	48.3%
Chesterfield	143	79	12.3%	750	1,822	41.2%
Dublin	219	109	33.1%	468	1,001	46.8%
Fitzwilliam	101	37	13.7%	486	1,125	43.2%
Gilsum	30	23	14.2%	160	370	43.2%
Harrisville	47	78	22.2%	300	573	52.4%
Hinsdale	78	89	9.0%	705	1,876	37.6%
Jaffrey	269	134	15.1%	1,296	2,668	48.6%
Keene	765	660	11.4%	5,372	12,668	42.4%
Marlborough	121	88	19.6%	494	1,063	46.5%
Marlow	36	19	17.2%	165	330	50.0%
Nelson	37	25	19.2%	177	333	53.2%
Richmond	26	23	13.8%	189	362	52.2%
Rindge	442	163	36.9%	790	1,678	47.1%
Roxbury	13	6	18.8%	43	107	40.2%
Stoddard	50	35	21.5%	225	382	58.9%
Sullivan	41	13	16.2%	174	337	51.6%
Surry	49	30	21.0%	212	366	57.9%
Swanzy	234	147	14.4%	1,270	2,655	47.8%
Troy	62	75	13.9%	392	992	39.5%
Walpole	153	69	10.9%	921	2,042	45.1%
Westmoreland	123	68	25.5%	461	762	60.5%
Winchester	300	257	35.2%	779	1,582	49.2%
CHESHIRE CO.	3,387	2,280	16.0%	16,263	35,993	45.2%
Berlin	488	769	16.7%	3,651	7,421	49.2%
Cambridge	0	0	0.0%	0	2	0.0%
Carroll	49	47	25.9%	194	372	52.2%
Chandlers Pur	0	0	0.0%	0	1	0.0%
Clarksville	27	3	21.1%	50	144	34.7%
Colebrook	257	54	25.0%	496	1,241	40.0%
Columbia	35	7	16.1%	99	259	38.2%
Dalton	57	25	22.5%	196	269	72.9%
Dixville	16	4	60.6%	26	35	74.3%
Dummer	25	13	20.2%	79	187	42.2%
Errol	36	13	27.7%	107	185	57.8%
Gorham	147	203	18.5%	974	1,824	53.4%
Jefferson	120	10	24.3%	295	530	55.7%
Lancaster	304	66	19.3%	857	1,927	44.5%
Milan	70	39	17.1%	310	627	49.4%
Millsfield	9	0	90.0%	9	10	90
Northumberland	125	130	17.9%	611	1,432	42.7%
Pinkhams Grant	0	0	0.0%	5	22	22.7%
Pittsburg	191	37	40.0%	223	548	40.7%
Randolph	50	9	25.5%	159	229	69.4%
Sargents Pur	0	0	0.0%	1	1	100.0%
Shelburne	29	10	18.1%	128	222	57.7%
Stark	27	9	13.5%	90	269	33.5%
Stewartstown	73	16	21.6%	119	416	28.6%
Stratford	41	27	17.2%	120	385	31.2%
Wentworths Loc	8	2	34.5%	14	29	48.3%
Whitefield	127	92	21.0%	652	1,105	59.0%
COOS CO.	2,311	1,585	19.6%	9,465	19,692	48.1%

TOWN OR CITY	SEPTEMBER PRIMARY			NOVEMBER ELECTION		
	R VOTE	D VOTE	TURNOUT %	VOTES	NAMES ON LIST	TURNOUT %
Alexandria	60	17	15.8%	212	480	44.2%
Ashland	155	46	24.5%	427	855	49.9%
Bath	134	11	32.2%	217	448	48.4%
Benton	18	0	14.6%	45	115	39.1%
Bethlehem	125	49	18.5%	465	942	49.4%
Bridgewater	132	13	32.4%	234	436	53.7%
Bristol	245	57	22.8%	653	1,333	49.0%
Campton	181	39	22.8%	480	983	48.8%
Canaan	175	109	18.0%	587	1,580	37.2%
Dorchester	36	8	22.3%	98	201	48.8%
Easton	29	9	28.8%	84	143	58.7%
Ellsworth	15	5	55.6%	27	36	75.0%
Enfield	112	47	8.0%	596	1,995	29.9%
Franconia	81	35	20.5%	318	536	59.3%
Grafton	53	43	23.4%	229	427	53.6%
Groton	43	13	25.5%	109	220	49.5%
Hanover	238	326	16.3%	2,015	3,496	57.6%
Haverhill	536	55	29.4%	874	2,018	43.3%
Hebron	95	15	40.9%	156	275	56.7%
Holderness	185	33	19.2%	479	1,145	41.8%
Landaff	34	7	31.5%	67	134	50.0%
Lebanon	427	358	12.9%	2,375	6,102	38.9%
Lincoln	92	18	14.9%	291	730	39.9%
Lisbon	117	19	17.9%	318	740	43.0%
Littleton	397	125	15.2%	1,231	3,471	35.5%
Lyman	23	8	16.2%	99	191	51.8%
Lyme	73	69	16.5%	458	885	51.8%
Monroe	152	14	34.0%	232	487	47.6%
Orange	38	7	32.8%	75	140	53.6%
Orford	86	20	17.2%	258	619	41.7%
Piermont	78	23	26.2%	189	396	47.7%
Plymouth	805	168	41.2%	1,183	2,708	43.7%
Rumney	254	39	37.3%	372	790	47.1%
Sugar Hill	65	18	26.8%	213	299	71.2%
Thornton	150	32	23.6%	312	794	39.3%
Warren	97	15	27.0%	173	419	41.3%
Waterville Val.	21	5	28.3%	52	94	55.3%
Wentworth	80	12	27.9%	151	337	44.8%
Woodstock	64	22	16.6%	193	530	36.4%
GRAFTON CO.	5,701	1,909	20.6%	16,547	37,530	44.1%

SEPTEMBER PRIMARY

NOVEMBER ELECTION

TOWN OR CITY	R VOTE	D VOTE	TURNOUT %	VOTES	NAMES ON LIST	TURNOUT %
Amherst	740	195	20.4%	2,402	4,643	51.7%
Antrim	155	64	21.0%	586	1,026	57.1%
Bedford	1,203	457	21.9%	3,607	7,797	46.3%
Bennington	79	33	21.0%	253	533	47.5%
Brookline	91	80	15.3%	523	1,094	47.8%
Deering	72	35	15.9%	278	674	41.2%
Francestown	123	51	25.3%	411	696	59.1%
Goffstown	714	577	18.8%	3,536	7,126	49.6%
Greenfield	83	48	21.7%	294	596	49.3%
Greenville	78	62	11.6%	446	1,230	36.3%
Hancock	168	89	26.9%	590	959	61.5%
Hillsborough	264	97	18.2%	886	2,000	44.3%
Hollis	401	209	20.0%	1,889	3,100	60.9%
Hudson	363	298	7.4%	3,145	8,988	35.0%
Litchfield	129	100	9.7%	866	2,364	36.6%
Lyndeborough	63	17	12.5%	312	650	48.0%
Manchester	4,741	7,727	27.2%	24,249	45,822	52.9%
Mason	115	43	29.2%	293	519	56.5%
Merrimack	648	393	12.3%	3,660	8,596	42.6%
Milford	440	199	11.2%	2,165	5,826	37.2%
Mont Vernon	127	37	17.3%	424	971	43.7%
Nashua	1,745	2,335	10.3%	15,960	39,582	40.3%
New Boston	346	90	30.1%	700	1,482	47.2%
New Ipswich	128	77	13.6%	705	1,524	46.3%
Pelham	240	233	10.6%	1,821	4,464	40.8%
Peterborough	383	212	18.2%	1,715	3,311	51.8%
Sharon	22	9	23.7%	94	143	65.7%
Temple	59	25	17.0%	279	519	53.8%
Weare	465	201	28.4%	1,033	2,399	43.1%
Wilton	149	98	15.5%	808	1,616	50.0%
Windsor	15	5	33.9%	30	60	50.0%
HILLSBOROUGH CO.	14,349	14,096	18.0%	73,960	160,310	46.1%
Allenstown	110	171	14.1%	959	2,029	47.3%
Andover	104	57	14.9%	542	1,091	49.7%
Boscawen	137	78	11.5%	723	1,917	37.7%
Bow	540	146	27.1%	1,551	2,612	59.4%
Bradford	137	50	23.5%	448	812	55.2%
Canterbury	167	118	32.7%	581	886	65.6%
Chichester	152	42	19.1%	484	1,002	48.3%
Concord	2,107	1,326	18.9%	8,936	18,118	49.3%
Danbury	67	24	18.3%	224	516	43.4%
Dunbarton	155	69	29.1%	441	798	55.3%
Epsom	267	81	21.6%	822	1,649	49.8%
Franklin	346	235	13.7%	1,987	4,231	47.0%
Henniker	300	153	30.6%	928	1,517	61.2%
Hill	61	28	23.4%	185	391	47.3%
Hooksett	585	307	18.4%	1,964	4,903	40.1%
Hopkinton	370	157	18.0%	1,687	2,974	56.7%
Loudon	146	68	16.1%	693	1,361	50.9%
Newbury	89	26	13.8%	415	779	53.3%
New London	335	58	19.3%	1,274	2,204	57.8%
Northfield	128	76	13.5%	614	1,551	39.6%
Pembroke	262	137	13.5%	1,358	3,023	44.9%
Pittsfield	159	58	14.7%	704	1,510	46.6%
Salisbury	64	22	16.0%	265	519	51.1%
Sutton	78	45	14.9%	451	856	52.7%
Warner	253	117	27.9%	736	1,322	55.7%
Webster	97	42	19.3%	361	694	52.0%
Wilmot	57	23	18.5%	254	443	57.3%
MERRIMACK CO.	7,273	3,714	18.8%	29,587	59,708	49.6%

TOWN OR CITY	SEPTEMBER PRIMARY			NOVEMBER ELECTION		
	R VOTE	D VOTE	TURNOUT %	VOTES	NAMES ON LIST	TURNOUT %
Atkinson	188	60	9.8%	1,222	2,563	47.7%
Auburn	237	96	16.9%	915	1,996	45.8%
Brentwood	266	89	28.3%	634	1,320	48.0%
Candia	316	98	21.6%	935	1,963	47.6%
Chester	251	59	21.7%	708	1,465	48.3%
Danville	181	64	24.6%	515	1,013	50.8%
Deerfield	309	86	28.9%	735	1,380	53.3%
Derry	919	403	12.9%	4,053	10,368	39.1%
East Kingston	77	46	17.1%	379	720	52.6%
Epping	247	156	12.3%	1,061	2,343	45.3%
Exeter	1,092	516	28.3%	3,336	5,801	57.5%
Fremont	193	59	24.6%	493	1,060	46.5%
Greenland	330	171	38.7%	866	1,288	67.2%
Hampstead	282	123	13.4%	1,388	3,138	44.2%
Hampton	952	754	22.8%	4,131	7,774	53.1%
Hampton Falls	233	72	33.5%	644	936	68.8%
Kensington	109	92	20.8%	588	993	59.2%
Kingston	426	164	23.4%	1,232	2,546	48.4%
Londonderry	730	312	12.6%	3,099	8,340	37.2%
New Castle	154	101	42.6%	441	616	71.6%
Newfields	81	54	26.1%	276	535	51.6%
Newington	112	40	34.0%	269	454	59.3%
Newmarket	176	281	13.9%	1,444	3,378	42.7%
Newton	194	97	15.2%	935	1,913	48.9%
North Hampton	401	204	22.7%	1,414	2,804	50.4%
Northwood	296	61	23.9%	712	1,529	46.6%
Nottingham	180	91	23.8%	646	1,175	55.0%
Plastow	292	143	13.7%	1,300	3,232	40.2%
Portsmouth	1,292	1,648	19.6%	6,405	14,971	42.8%
Raymond	399	165	14.7%	1,475	3,874	38.1%
Rye	601	324	24.7%	2,031	3,780	53.7%
Salem	1,017	879	13.2%	6,022	14,458	41.7%
Sandown	165	73	16.7%	762	1,395	54.6%
Seabrook	382	280	15.0%	1,922	4,463	43.1%
South Hampton	48	58	18.6%	335	588	57.0%
Stratham	299	140	20.1%	1,155	2,058	56.1%
Windham	313	153	11.9%	1,933	4,001	48.3%
ROCKINGHAM CO.	13,740	8,212	18.1%	56,411	122,231	46.2%

TOWN OR CITY	SEPTEMBER PRIMARY			NOVEMBER ELECTION		
	R VOTE	D VOTE	TURNOUT %	VOTES	NAMES ON LIST	TURNOUT %
Barrington	223	220	15.8%	1,257	2,848	44.1%
Dover	1,453	1,579	20.4%	6,301	14,858	42.4%
Durham	446	413	18.0%	2,066	4,906	42.1%
Farmington	190	142	14.5%	953	2,313	41.2%
Lee	168	166	22.4%	881	1,547	56.9%
Madbury	82	70	20.4%	402	773	52.0%
Middleton	36	25	15.4%	157	404	38.9%
Milton	125	113	16.0%	649	1,521	42.7%
New Durham	125	45	19.8%	394	871	45.2%
Rochester	839	1,015	16.5%	5,404	11,243	48.1%
Rollinsford	88	134	17.4%	577	1,258	45.9%
Somersworth	244	740	19.0%	2,370	5,178	45.8%
Strafford	154	70	17.6%	665	1,296	51.3%
STRAFFORD CO.	4,173	4,733	18.5%	22,076	49,016	45.0%
Acworth	91	25	26.8%	245	446	54.9%
Charlestown	146	68	9.0%	983	2,429	40.5%
Claremont	696	554	18.5%	3,541	6,736	52.6%
Cornish	80	81	16.8%	534	966	55.3%
Croydon	26	14	16.7%	114	244	46.7%
Goshen	47	28	22.6%	189	341	55.4%
Grantham	107	27	19.4%	406	710	57.2%
Langdon	19	8	7.5%	123	309	39.8%
Lempster	92	30	28.8%	255	435	58.6%
Newport	521	201	24.7%	1,543	2,956	52.2%
Plainfield	129	84	21.8%	535	998	53.6%
Springfield	41	15	12.5%	214	460	46.5%
Sunapee	238	68	16.4%	985	1,894	52.0%
Unity	44	33	14.4%	237	547	43.3%
Washington	123	27	36.2%	244	418	58.4%
SULLIVAN CO.	2,400	1,263	18.6%	10,148	19,889	51.0%



New Hampshire State Seal



New Hampshire State Bird — PURPLE FINCH



New Hampshire State Tree — WHITE BIRCH



New Hampshire State Flag



New Hampshire State Flower — PURPLE LILAC

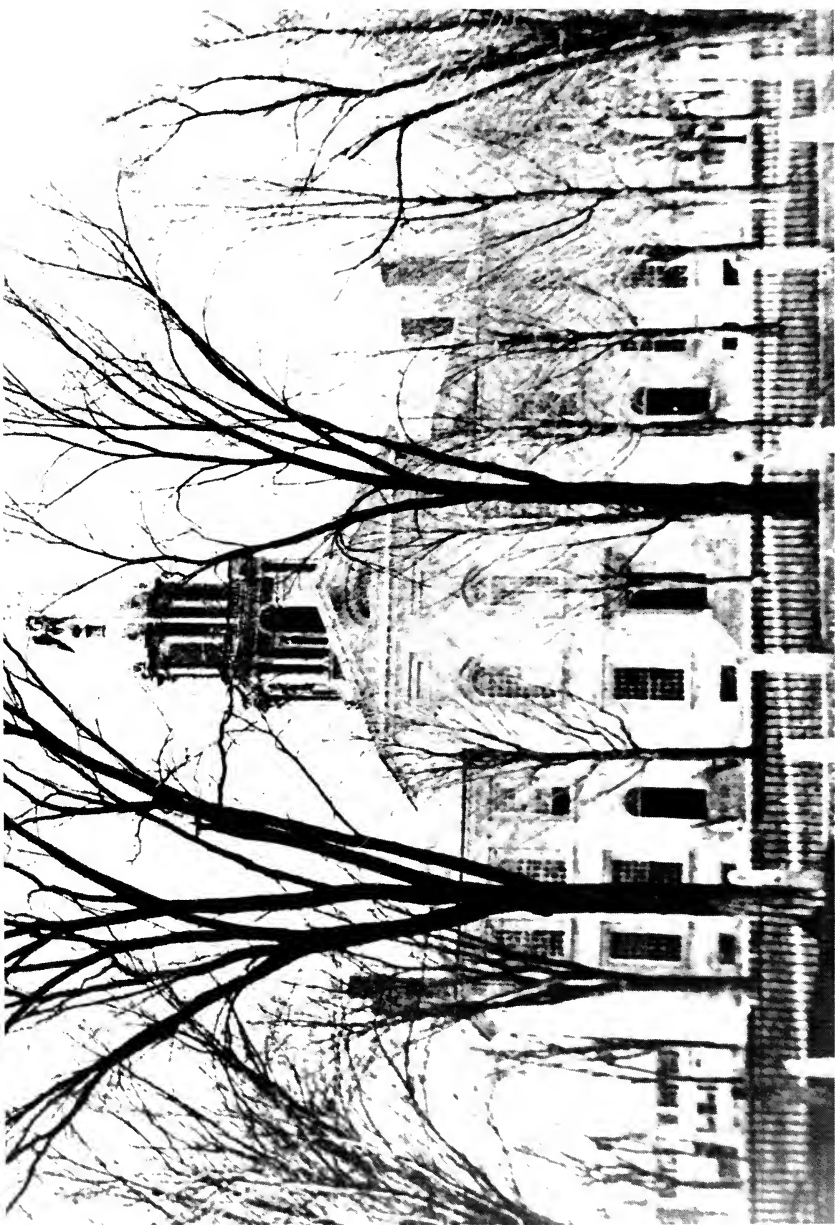

This is the original State House before its first enlargement in 1864. Note four corner chimneys and three front entrances, there then being no rear doors. Note long wing tips on the Eagle, which were damaged and clipped when grounded for the renovations, and the old dome which was replaced in the 1864 project. Note original Capitol had two wings, both lower and narrower than the main structure and size of the elms planted some thirty years earlier.



New Hampshire State Insect — LADYBUG

DIRECT PRIMARY

1986

DIRECT PRIMARY—1986

The direct primary election was held on September 9, 1986, with candidates of the Republican and Democratic parties participating.

In the summary immediately following are the full names and residences of the candidates, also their total votes. The first set of figures for each office is the Republican primary, the second set of figures is the Democratic primary. Then follow tables carrying the vote in detail of candidates whose names were printed on the ballot. For votes received by write-in candidates, please refer to the summary.

SUMMARY DIRECT PRIMARY VOTE

Republican Ballots Cast	58,498
Republican Absentee Ballots Cast	2,187
Total Republican Ballots Cast	60,685
Democratic Ballots Cast	38,581
Democratic Absentee Ballots Cast	1,232
Total Democratic Ballots Cast	39,813
Republican Names on Checklist	199,439
Democratic Names on Checklist	166,104
Undeclared Names on Checklist	177,907
Total Names on Checklist	543,450
For Governor:	
John H. Sununu, Salem	44,906
Roger L. Easton, Canaan	12,702
Paul McEachern, Portsmouth	225
Bruce Anderson, Harrisville	142
Paul M. Gagnon, Manchester	64
Total Vote, r	58,039
Paul McEachern, Portsmouth	19,731
Paul M. Gagnon, Manchester	9,790
Bruce Anderson, Harrisville	5,816
John H. Sununu, Salem	698
Roger L. Easton, Canaan	37
Total Vote, d	36,072
For United States Senator:	
Warren B. Rudman, Nashua	52,003
Bruce L. Valley, Rye	958
Endicott Peabody, Hollis	125
Robert L. Dupay, Nashua	18
Andrew D. Tempelman, Milford	11
Robert A. Patton, Rye	9
Total Vote, r	53,124
Endicott Peabody, Hollis	20,568
Robert L. Dupay, Nashua	6,108
Robert A. Patton, Rye	3,721
Andrew D. Tempelman, Milford	2,601
Warren B. Rudman, Nashua	385
Total Vote, d	33,383

For Representative in Congress:

First District:

Robert C. Smith, Tuftonboro	23,899
Louis J. Georgopoulos, Manchester	7,207
James M. Demers, Dover	43
Robert Walsh, Manchester	14
Burton J. Cohen, New Castle	13
Kenneth J. Bush, Plaistow	3
Total Vote, r	31,179

James M. Demers, Dover	9,809
Burton J. Cohen, New Castle	5,762
Robert Walsh, Manchester	4,722
Kenneth J. Bush, Plaistow	823
Robert C. Smith, Tuftonboro	166
Louis J. Georgopoulos, Manchester	106
Total Vote, d	21,388

Second District:

Judd Gregg, Greenfield	25,232
Laurence Craig-Green, Antrim	31
Steven J. Grycel, Derry	4
Total Vote, r	25,267

Laurence Craig-Green, Antrim	7,155
Steven J. Grycel, Derry	3,914
Judd Gregg, Greenfield	112
Total Vote, d	11,181

For Executive Councilor:

First District:

Raymond S. Burton, Bath	12,400
J. Robert Savage, Berlin	652
Total Vote, r	13,052

J. Robert Savage, Berlin	3,800
Raymond S. Burton, Bath	211
Total Vote, d	4,011

Second District:

Peter J. Spaulding, Hopkinton, r	10,116
Peter J. Spaulding, Hopkinton, d	39

Third District:

Ruth L. Griffin, Portsmouth	6,149
Stephen J.C. Woods, Stratham	4,042
Richard F. Waldo, Durham	761
Total Vote, r	10,952

Ed Theobald, Portsmouth	6,617
Ruth L. Griffin, Portsmouth	41
Stephen J.C. Woods, Stratham	17
Total Vote, d	6,675

Fourth District:

Earl A. Rinker III, Manchester	4,665
William A. Varkas, Manchester	4,295
Louis D'Allesandro, Manchester	37
John J. McDonough, Manchester	6
Robert L. Stanton, Manchester	2
Total Vote, r	9,005

Louis D'Allesandro, Manchester	5,082
John J. McDonough, Manchester	2,145
Robert L. Stanton, Manchester	1,805

William A. Varkas, Manchester	123
Earl A. Rinker III, Manchester	17
Total Vote, d	9,172
Fifth District:	
Bernard A. Streeter, Jr., Nashua, r	7,274
Stephanie J. Powers, Keene (write-in)	104
Bernard A. Streeter, Jr., Nashua	44
Rockwell (write-in)	19
Total Vote, d	167
For State Senator:	
First District:	
Charles D. Bond, Jefferson	2,146
Donald F. Lamontagne, Gorham	83
Total Vote, r	2,229
Donald F. Lamontagne, Gorham	1,236
Charles D. Bond, Jefferson	46
Total Vote, d	1,282
Second District:	
Mark Hounsell, Hill	2,449
Betty Jo Taffe, Rumney	1,889
Total Vote, r	4,338
Betty Jo Taffe, Rumney	195
Mark Hounsell, Hill	62
Total Vote, d	257
Third District:	
Roger Heath, Sandwich	3,357
Paul O. Ashnault, Conway	1,914
Total Vote, r	5,271
Paul O. Ashnault, Conway	105
Roger Heath, Sandwich	50
Total Vote, d	155
Fourth District:	
George E. Freese, Jr., Pittsfield, r	2,090
George E. Freese, Jr., Pittsfield, d	17
Fifth District:	
Ralph Degnan Hough, Lebanon, r	1,636
Ralph Degnan Hough, Lebanon, d	20
Sixth District:	
Edward C. Dupont, Rochester, r	1,140
Yvette Grimes, Somersworth	24
Edward C. Dupont, Rochester	10
Total Vote, d	34
Seventh District:	
John P.H. Chandler, Jr., Warner	1,544
David P. Currier, Henniker	1,080
Total Vote, r	2,624
Richard D. Delay, Sr., Bennington	752
David P. Currier, Henniker	26
John P.H. Chandler, Jr., Warner	6
Total Vote, d	784

Eighth District:

Charles P. Puksta, Claremont	1,901
George F. Disnard, Claremont	68
Total Vote, r	1,969
George F. Disnard, Claremont	1,012
Charles P. Puksta, Claremont	13
Total Vote, d	1,025

Ninth District:

Sheila Roberge, Bedford	1,817
Harold Watson, Merrimack	700
Robert W. Brown, Amherst	490
Total Vote, r	3,007
Sheila Roberge, Bedford	24
Nancy Richards-Stower, Merrimack (write-in)	23
Harold Watson, Merrimack	8
Total Vote, d	55

Tenth District:

Clesson J. Blaisdell, Chesterfield, r	144
Clesson J. Blaisdell, Chesterfield, d	1,121

Eleventh District:

Jean T. White, Rindge	2,320
Catharine B. Sage, Peterborough	10
Total Vote, r	2,330
Catharine B. Sage, Peterborough	169
Jean T. White, Rindge	7
Total Vote, d	176

Twelfth District:

Audrey A. Carragher, Nashua	891
Ernest D. Corrigan, Nashua	462
Total Vote, r	1,353
Barbara B. Pressly, Nashua	643
Jean R. Wallin, Nashua	587
Ernest D. Corrigan, Nashua	2
Audrey A. Carragher, Nashua	1
Total Vote, d	1,233

Thirteenth District:

Patricia Janelle Donovan, Nashua	471
Mary S. Nelson, Nashua	12
Total Vote, r	483
Mary S. Nelson, Nashua	807
Patricia Janelle Donovan, Nashua	1
Total Vote, d	808

Fourteenth District:

Rhona M. Charbonneau, Hudson	1,157
Harold V. Lynde, Jr., Pelham	2
Total Vote, r	1,159
Harold V. Lynde, Jr., Pelham	649
Rhona M. Charbonneau, Hudson	3
Total Vote, d	652

Fifteenth District:	
Susan McLane, Concord, r	2,122
Susan McLane, Concord, d	18
Sixteenth District:	
Eleanor P. Podles, Manchester	2,788
Murray Onigman, Manchester	5
Total Vote, r	2,793
Murray Onigman, Manchester	1,524
Eleanor P. Podles, Manchester	26
Total Vote, d	1,550
Seventeenth District:	
William A. Johnson, Northwood	1,965
Robert Lynn, Bow	1,463
Total Vote, r	3,428
Graham Chynoweth, Canterbury	914
William A. Johnson, Northwood	37
Robert Lynn, Bow	21
Total Vote, d	972
Eighteenth District:	
Robert A. Stephen, Manchester, r	116
Robert A. Stephen, Manchester, d	2,563
Nineteenth District:	
William S. Bartlett, Jr., Kingston, r	2,135
William S. Bartlett, Jr., Kingston, d	44
Twentieth District:	
James R. St. Jean, Manchester, r	54
James R. St. Jean, Manchester, d	2,421
Twenty-First District:	
Franklin G. Torr, Dover	1,240
Daniel P. Herlihy, Dover	924
Henry M. Smith, Dover	3
Total Vote, r	2,167
Henry M. Smith, Dover	1,684
Daniel P. Herlihy, Dover	40
Franklin G. Torr, Dover	28
Total Vote, d	1,752
Twenty-Second District:	
Joseph L. Delahunty, Salem	1,354
James W. Carpenito, Salem	2
Total Vote, r	1,356
James W. Carpenito, Salem	954
Joseph L. Delahunty, Salem	23
Total Vote, d	977
Twenty-Third District:	
John J. Kane, Exeter	2,452
Robert F. Preston, Hampton	20
Total Vote, r	2,472
Robert F. Preston, Hampton, d	1,712

Twenty-Fourth District:

William C. Bradley, Rye	1,976
Elaine S. Krasker, Portsmouth	32
Total Vote, r	2,008
Elaine S. Krasker, Portsmouth	1,975
William C. Bradley, Rye	3
Total Vote, d	1,978

COUNTY OFFICERS BELKNAP COUNTY

For Sheriff:

Robert F. Gilbert, Gilford, r	2,643
Robert F. Gilbert, Gilford, d	28

For County Attorney:

Edward J. Fitzgerald III, Laconia	2,524
David H. Bownes, Laconia	9
Total Vote, r	2,533
David H. Bownes, Laconia	841
Edward J. Fitzgerald III, Laconia	5
Total Vote, d	846

For County Treasurer:

H. Max Wakeman, Jr., Laconia, r	2,619
H. Max Wakeman, Jr., Laconia, d	20

For Register of Deeds:

Everett D. Wheeler, Laconia, r	2,655
Everett D. Wheeler, Laconia, d	32

For Register of Probate:

Estelle J. Dearborn, Laconia, r	2,605
Estelle J. Dearborn, Laconia, d	30

For County Commissioner:

First District:

Edwin I. Chertok, Laconia	1,648
Robert R. St. Louis, Laconia	1,164
Total Vote, r	2,812
Edwin I. Chertok, Laconia	32
Robert R. St. Louis, Laconia	20
Total Vote, d	52

Second District:

Bradbury E. Sprague, Meredith, r	2,529
Thomas B. Salatiello, Sanbornton	676
Bradbury E. Sprague, Meredith	11
Total Vote, d	687

Third District:

Norman C. Marsh, Gilford, r	2,453
Norman C. Marsh, Gilford, d	13

CARROLL COUNTY

For Sheriff:

Roy H. Larson, Jr., Conway, r	3,841
Roy H. Larson, Jr., Conway, d	63

For County Attorney:	
William D. Paine II, Bartlett	2,574
William M. Albrecht IV, Conway	1,627
Total Vote, r	4,201
William D. Paine II, Bartlett	145
William M. Albrecht IV, Conway	84
Total Vote, d	229
For County Treasurer:	
Roderick T. Allen, Ossipee, r	3,659
Roderick T. Allen, Ossipee, d	11
For Register of Deeds:	
Lillian O. Brookes, Wolfeboro, r	3,857
Lillian O. Brookes, Wolfeboro, d	24
For Register of Probate:	
Gail S. Tinker, Wolfeboro, r	3,724
Gail S. Tinker, Wolfeboro, d	13
For County Commissioner:	
First District:	
Milburn F. Roberts, Conway, r	3,604
Milburn F. Roberts, Conway, d	2
Second District:	
Brenda M. Presby, Freedom, r	3,509
Edwin E. Benker, Ossipee	343
Brenda M. Presby, Freedom	4
Total Vote, d	347
Third District:	
Gordon O. Thayer, Tuftonboro	1,979
Richard H. Thurston, Wolfeboro	1,627
Total Vote, r	3,606
Gordon O. Thayer, Tuftonboro	3
Richard H. Thurston, Wolfeboro	1
Total Vote, d	4

CHESHIRE COUNTY

For Sheriff:	
Kenneth N. Lysitt, Keene, r	2,963
Kenneth N. Lysitt, Keene, d	232
For County Attorney:	
Edward J. O'Brien, Keene, r	2,843
Edward J. O'Brien, Keene, d	92
For County Treasurer:	
Roger Conway, Keene, r	152
Andi Johnson, Dublin	46
Roger Conway, Keene	44
Parker (write-in)	3
Total Vote, d	93
For Register of Deeds:	
Evelyn S. Hubal, Keene, r	2,839
Evelyn S. Hubal, Keene, d	69

For Register of Probate:	
Beverly M. Lamothe, Keene, r	2,764
Beverly M. Lamothe, Keene, d	47
For County Commissioner:	
Second District:	
Jane P. Lane, Keene, r	648
Jane P. Lane, Keene, d	15
Third District:	
Dale E. Thompson, Rindge	894
David E. Cheney, Marlborough	809
Total Vote, r	1,703
John C. Callahan, Sr., Troy	555
David E. Cheney, Marlborough	71
Dale E. Thompson, Rindge	26
Total Vote, d	652

COOS COUNTY

For Sheriff:	
John D. Morton, Sr., Berlin	2,024
William Goudreau, Milan	2
Total Vote, r	2,026
William Goudreau, Milan	983
John D. Morton, Sr., Berlin	89
Total Vote, d	1,072
For County Attorney:	
Pierre J. Morin, Berlin, r	1,965
Pierre J. Morin, Berlin, d	94
For County Treasurer:	
Paul E. Fortier, Milan	1,915
Lisa L. Tremblay, Berlin	1
Total Vote, r	1,916
Lisa L. Tremblay, Berlin	1,128
Paul E. Fortier, Milan	6
Total Vote, d	1,134
For Register of Deeds:	
Charlotte Lacasse, Lancaster	1,030
Linda H. Renaud, Stratford	989
Susan L. Labrecque, Gorham	36
Charles P. Ricardi, Carroll	8
Total Vote, r	2,063
Susan L. Labrecque, Gorham	978
Charles P. Ricardi, Carroll	256
Linda H. Renaud, Stratford	41
Charlotte Lacasse, Lancaster	35
Total Vote, d	1,310
For Register of Probate:	
Carol A. Reed, Lancaster	1,105
Thomas E. Brannen, Berlin	598
Irene M. Connary, Lancaster	411
Ellen M. Holt, Gorham	12
Carol Douglas, Berlin	1
Total Vote, r	2,127

Carol Douglas, Berlin	609
Ellen M. Holt, Gorham	497
Thomas E. Brannen, Berlin	62
Carol A. Reed, Lancaster	49
Total Vote, d	1,217
For County Commissioner:	
First District:	
A.M. Sue Trottier, Berlin	444
Gerard A. Lemire, Berlin	5
Total Vote, r	449
Gerard A. Lemire, Berlin	565
A.M. Sue Trottier, Berlin	17
Total Vote, d	582
Second District:	
Thomas R. Corrigan, Lancaster	770
Sandra L. Lamontagne, Gorham	11
Total Vote, r	781
Sandra L. Lamontagne, Gorham	326
Thomas R. Corrigan, Lancaster	8
Total Vote, d	334
Third District:	
Norman S. Brungot, Colebrook	555
Burnham A. Judd, Pittsburg	356
Total Vote, r	911
Burnham A. Judd, Pittsburg	74
Norman S. Brungot, Colebrook	59
Total Vote, d	133
GRAFTON COUNTY	
For Sheriff:	
Herbert W. Ash, Campton, r	4,989
Herbert W. Ash, Campton, d	114
For County Attorney:	
John B. Eames, Littleton	2,890
Kenneth P. Anderson, Plymouth	2,221
Total Vote, r	5,111
John B. Eames, Littleton	99
Kenneth P. Anderson, Plymouth	35
Total Vote, d	134
For County Treasurer:	
A. Frank Stiegler III, Haverhill, r	4,419
A. Frank Stiegler III, Haverhill, d	15
For Register of Deeds:	
Carol A. Elliott, Plymouth	2,555
Joan E. Feid, Haverhill	1,632
Lynn W. Wheeler, Haverhill	1,209
Timothy J. McKenna, Haverhill	2
Total Vote, r	5,398

Timothy J. McKenna, Haverhill	960
Carol A. Elliott, Plymouth	247
Joan E. Feid, Haverhill	113
Lynn W. Wheeler, Haverhill	43
Total Vote, d	1,363

For Register of Probate:

Virginia B. Kidder, Haverhill, r	4,749
Virginia B. Kidder, Haverhill, d	31

For County Commissioner:

First District:

Dorothy Campion-Corcoran, Hanover, r	14
Dorothy Campion-Corcoran, Hanover, d	789

Second District:

Everett Grass, Sugar Hill	870
Charles A. Wood, Haverhill	754
Total Vote, r	1,624

Everett Grass, Sugar Hill	21
Charles A. Wood, Haverhill	17
Total Vote, d	38

Third District:

Leonard F. Anderson, Plymouth, r	2,198
Leonard F. Anderson, Plymouth, d	8

HILLSBOROUGH COUNTY

For Sheriff:

Louis A. Durette, Manchester	10,774
Richard C. Frank, Sr., Bedford	21
Total Vote, r	10,795

Richard C. Frank, Sr., Bedford	8,226
Louis A. Durette, Manchester	207
Total Vote, d	8,433

For County Attorney:

David A. Horan, Manchester	9,588
Peter McDonough, Manchester	140
James A. Normand, Manchester	39
Kris E. Durmer, Nashua	7
Total Vote, r	9,774

Peter McDonough, Manchester	4,940
James A. Normand, Manchester	4,085
Kris E. Durmer, Nashua	2,256
David A. Horan, Manchester	5
Total Vote, d	11,286

For County Treasurer:

Raymond T. Seidel, Manchester	5,148
Daniel D. Wihby, Manchester	4,443
John J. McDonough, Manchester	18
Albert N. Dion, Manchester	9
Raymond C. Buckley II, Manchester	2
Total Vote, r	9,620

John J. McDonough, Manchester	4,963
Albert N. Dion, Manchester	3,351
Raymond C. Buckley II, Manchester	1,725
Raymond T. Seidel, Manchester	16
Daniel D. Wihby, Manchester	16
Total Vote, d	10,071

For Register of Deeds:

Judith Ann MacDonald, Manchester	10,583
John J. Coughlin, Litchfield	6
Total Vote, r	10,589
John J. Coughlin, Litchfield	8,448
Judith Ann MacDonald, Manchester	65
Total Vote, d	8,513

For Register of Probate:

Robert R. Rivard, Manchester	6,376
Dale F. Carter, Nashua	4,166
Jocelyne D. Champagne, Manchester	3
Total Vote, r	10,545
Jocelyne D. Champagne, Manchester	8,450
Robert R. Rivard, Manchester	112
Dale F. Carter, Nashua	5
Total Vote, d	8,567

For County Commissioner:

First District:

Nick Hart, Manchester	1,905
Gerard J. DeGrace, Manchester	1,598
Andre A. Verville, Manchester	38
Nicholas D. Vergas, Manchester	6
Total Vote, r	3,547
Andre A. Verville, Manchester	3,752
Nicholas D. Vergas, Manchester	2,204
Gerard J. DeGrace, Manchester	22
Nick Hart, Manchester	16
Total Vote, d	5,994

Second District:

Alice B. Record, Nashua	777
Christopher B. Streeter, Nashua	655
William C. Marcoux, Jr., Nashua	2
Maurice L. Bouchard, Nashua	1
Total Vote, r	1,435
William C. Marcoux, Jr., Nashua	1,070
Maurice L. Bouchard, Nashua	739
Alice B. Record, Nashua	3
Total Vote, d	1,812

Third District:

Edward J. Lobacki, Peterborough	5,959
John C. Sarette, Goffstown	4
Total Vote, r	5,963
John C. Sarette, Goffstown	2,552
Edward J. Lobacki, Peterborough	5
Total Vote, d	2,557

MERRIMACK COUNTY

For Sheriff:

Dana W. Smith, Boscawen, r	6,140
Dana W. Smith, Boscawen, d	27

For County Attorney:	
Michael Thomas Johnson, Epsom	3,758
Harry S. Steever, Concord	2,315
Total Vote, r	6,073
Michael Thomas Johnson, Epsom	123
Harry S. Steever, Concord	19
Total Vote, d	142
For County Treasurer:	
Charles T. Carroll, Concord	3,204
Robert C. Washburn, Concord	2,518
Total Vote, r	5,722
Charles T. Carroll, Concord	15
Robert C. Washburn, Concord	9
Total Vote, d	24
For Register of Deeds:	
Kathi L. Guay, Concord, r	6,046
Kathi L. Guay, Concord, d	11
For Register of Probate:	
Patricia A. Fraser, Pittsfield, r	5,894
Patricia A. Fraser, Pittsfield, d	15
For County Commissioner:	
First District:	
Kenneth L. McDonnell, Concord, r	1,785
Eugene P. MacArthur, Concord	828
Kenneth L. McDonnell, Concord	4
Total Vote, d	832
Second District:	
William T. Andrews, New London, r	1,513
William T. Andrews, New London, d	2
Third District:	
Peter J. Spaulding, Hopkinton, r	2,643
Peter J. Spaulding, Hopkinton, d	4

ROCKINGHAM COUNTY

For Sheriff:	
Wayne E. Vetter, Greenland	5,328
Alfred N. D'Urso, Salem	5,093
George E. Tetreault, Portsmouth	1,415
Nicholas A. Pichowicz, Plaistow	935
Total Vote, r	12,771
Wayne E. Vetter, Greenland	420
Alfred N. D'Urso, Salem	322
George E. Tetreault, Portsmouth	73
Nicholas A. Pichowicz, Plaistow	33
Total Vote, d	848
For County Attorney:	
Carleton Eldredge, Stratham	8,171
Laurence J. Gillis, Exeter	3,694
Total Vote, r	11,865

Carleton Eldredge, Stratham	93
Laurence J. Gillis, Exeter	28
Total Vote, d	121
For County Treasurer:	
Clarke R. Chandler, Exeter	10,380
Roy A. Arsenaunt, Jr., Londonderry	1
Total Vote, r	10,381
Roy A. Arsenaunt, Jr., Londonderry	4,932
Clarke R. Chandler, Exeter	9
Total Vote, d	4,941
For Register of Deeds:	
Betty Waitt Luce, Exeter	10,587
Michael J. Konopka, Stratham	2
Total Vote, r	10,589
Michael J. Konopka, Stratham	4,751
Betty Waitt Luce, Exeter	14
Total Vote, d	4,765
For Register of Probate:	
Edward J. Howard, Kingston	10,622
Francis L. Thibodeau, Seabrook	2
Total Vote, r	10,624
Francis L. Thibodeau, Seabrook	4,920
Edward J. Howard, Kingston	10
Total Vote, d	4,930
For County Commissioner:	
First District:	
Sharleene P. Hurst, Hampton	3,692
John C. Driscoll, Sr., Portsmouth	8
Total Vote, r	3,700
John C. Driscoll, Sr., Portsmouth	2,861
Sharleene P. Hurst, Hampton	1
Total Vote, d	2,862
Second District:	
M. Maureen E. Barrows, Exeter	2,510
William J. Vahey, Brentwood	2,155
Margaret A. Case, Raymond	41
Total Vote, r	4,706
Margaret A. Case, Raymond	1,620
William J. Vahey, Brentwood	32
M. Maureen E. Barrows, Exeter	17
Total Vote, d	1,669
Third District:	
Ernest P. Barka, Derry	2,211
Samuel A. Gigliotti, Salem	1
Total Vote, r	2,212
Samuel A. Gigliotti, Salem, d	1,096

STRAFFORD COUNTY

For Sheriff:	
Richard T. Cavanaugh, Rochester, r	200
Richard T. Cavanaugh, Rochester, d	3,753

For County Attorney:	
Lincoln T. Soldati, Somersworth	245
Dennis M. May, Dover	162
Total Vote, r	407
Lincoln T. Soldati, Somersworth	2,495
Dennis M. May, Dover	1,815
Total Vote, d	4,310
For County Treasurer:	
Charles A. Crocco, Dover, r	2,974
Charles A. Crocco, Dover, d	25
For Register of Deeds:	
Philippe J. Morrissette, Dover	75
Kimberly L. Quint, Dover	62
Annette Vachon Pucci, Somersworth	15
Scott (write-in)	16
Total Vote, r	168
Philippe J. Morrissette, Dover, d	3,551
For Register of Probate:	
T. Casey Moher, Durham	2,415
John Hebert, Rollinsford	943
Kimberly L. Quint, Dover	101
Annette Vachon Pucci, Somersworth	48
Total Vote, r	3,507
Kimberly L. Quint, Dover	2,176
Annette Vachon Pucci, Somersworth	1,906
T. Casey Moher, Durham	46
Total Vote, d	4,128
For County Commissioners:	
Roland Roberge, Rochester	285
George Maglaras, Dover	130
Paul J. Dumont, Rochester	104
Edward L. Flanagan, Rochester	65
Donald P. Pageotte, Somersworth	19
Total Vote, r	603
George Maglaras, Dover	2,275
Paul J. Dumont, Rochester	2,254
Roland Roberge, Rochester	2,198
Edward L. Flanagan, Rochester	1,995
Donald P. Pageotte, Somersworth	1,339
Total Vote, d	10,061

SULLIVAN COUNTY

For Sheriff:	
Edward J. Bruno, Sr., Lempster, r	1,948
Edward J. Bruno, Sr., Lempster, d	106
For County Attorney:	
Marc B. Hathaway, Claremont	1,322
Jonathan D. Weidman, Claremont	804
Total Vote, r	2,126
Marc B. Hathaway, Claremont	189
Jonathan D. Weidman, Claremont	158
Total Vote, d	347

For County Treasurer:	
Peter R. Lovely, Sr., Newport, r	2,090
Peter R. Lovely, Sr., Newport, d	24
For Register of Deeds:	
Sharron A. King, Newport, r	2,096
Sharron A. King, Newport, d	28
For Register of Probate:	
Diane M. Davis, Newport, r	2,071
Diane M. Davis, Newport, d	27
For County Commissioners:	
First District:	
Sydney J. Clarke, Claremont	1,789
Donald B. Fontaine, Sr., Claremont	20
Total Vote, r	1,809
Donald B. Fontaine, Sr., Claremont	799
Sydney J. Clarke, Claremont	3
Total Vote, d	802
Second District:	
Anthony C. Maiola, Newport	1,254
Paul M. Johnson, Newport	893
Total Vote, r	2,147
Anthony C. Maiola, Newport	67
Paul M. Johnson, Newport	16
Total Vote, d	83
Third District:	
Sheila M. Stone, Plainfield	1,845
Susan J. Lawrence, Unity	1
Total Vote, r	1,846
Susan J. Lawrence, Unity	801
Sheila M. Stone, Plainfield	8
Total Vote, d	809

GOVERNOR: COUNTY SUMMARY

	Republican			Democratic		
	Easton	Sununu	Anderson	Gagnon	McEachern	
Belknap	624	2,328	180	252	624	
Carroll	815	3,440	92	137	407	
Cheshire	977	2,169	1,288	191	661	
Coos	288	1,949	186	504	661	
Grafton	1,019	4,356	285	260	1,114	
Hillsborough	1,917	11,649	1,862	5,319	4,838	
Merrimack	2,104	4,720	586	669	2,245	
Rockingham	3,468	9,498	707	1,464	5,365	
Strafford	895	3,084	394	794	3,126	
Sullivan	595	1,713	236	200	690	
Totals	12,702	44,906	5,816	9,790	19,731	

GOVERNOR: BELKNAP COUNTY

	Republican			Democratic		
	Easton	Sununu	Anderson	Gagnon	McEachern	
Alton	41	219	2	18	32	
Barnstead	22	129	7	18	50	
Belmont	48	163	10	22	33	
Ctr. Harbor	9	83	1	5	7	
Gilford	64	259	19	18	58	
Gilmanton	39	86	13	10	37	
Laconia W1	46	180	2	7	31	
Laconia W2	26	70	12	26	35	
Laconia W3	55	174	12	16	77	
Laconia W4	33	77	14	14	21	
Laconia W5	14	67	10	28	50	
Laconia W6	36	114	10	9	51	
Meredith	64	332	18	17	50	
New Hampton	14	116	7	10	24	
Sanbornton	56	105	13	8	35	
Tilton	57	154	30	26	33	
Totals	624	2,328	180	252	624	

GOVERNOR: CARROLL COUNTY

	Republican		Democratic		
	Easton	Sununu	Anderson	Gagnon	McEachern
Albany	19	24	3	4	6
Bartlett	60	229	2	10	24
Brookfield	30	60	1	1	9
Chatham	4	9	0	1	3
Conway	189	602	23	29	74
Eaton	10	38	0	1	3
Effingham	20	42	1	3	6
Freedom	15	112	0	6	11
Hale's Loc.	0	0	0	0	0
Hart's Loc.	2	8	0	0	0
Jackson	19	91	5	3	12
Madison	34	152	0	2	21
Moultonborough	83	449	7	17	30
Ossipee	47	217	8	8	22
Sandwich	37	185	18	4	47
Tamworth	52	176	13	13	33
Tuftonboro	41	299	2	8	9
Wakefield	47	213	3	14	42
Wolfeboro	106	534	6	13	55
Totals	815	3,440	92	137	407

GOVERNOR: CHESHIRE COUNTY

	Republican		Democratic		
	Easton	Sununu	Anderson	Gagnon	McEachern
Alstead	12	32	41	3	8
Chesterfield	59	70	37	6	24
Dublin	37	170	63	5	35
Fitzwilliam	22	75	22	4	10
Gilsum	10	18	15	1	5
Harrisville	11	23	58	3	16
Hinsdale	38	37	33	23	29
Jaffrey	31	228	79	19	30
Keene W1	28	47	70	3	43
Keene W2	50	85	110	5	57
Keene W3	44	108	76	6	48
Keene W4	66	99	69	4	37
Keene W5	47	129	60	6	46
Marlborough	43	68	47	3	30
Marlow	25	11	10	2	5
Nelson	8	23	19	1	5
Richmond	6	18	13	2	8
Rindge	68	351	102	14	32
Roxbury	3	9	2	0	4
Stoddard	23	25	17	6	11
Sullivan	10	30	4	2	5
Surry	16	27	21	2	7
Swanzy	91	129	95	7	43
Troy	25	33	29	7	35
Walpole	47	100	34	9	18
Westmoreland	49	67	34	8	24
Winchester	108	157	128	40	46
Totals	977	2,169	1,288	191	661

GOVERNOR: COOS COUNTY

	Republican			Democratic	
	Easton	Sununu	Anderson	Gagnon	McEachern
Berlin W1	14	57	10	87	101
Berlin W2	11	121	26	57	80
Berlin W3	26	186	12	75	85
Berlin W4	9	37	34	82	60
Carroll	4	43	7	13	16
Clarksville	4	19	0	0	1
Colebrook	29	215	3	21	14
Columbia	4	31	2	0	1
Dalton	10	47	2	6	15
Dixville	0	16	0	2	1
Dummer	3	22	5	5	3
Errol	6	29	2	2	6
Gorham	17	142	21	61	82
Jefferson	14	104	2	1	5
Lancaster	32	264	15	15	22
Milan	8	57	2	4	27
Millsfield	1	8	0	0	0
Northumberland	13	119	8	27	68
Pittsburg	32	150	2	17	7
Randolph	3	44	1	1	6
Shelburne	3	24	4	0	2
Stark	4	22	0	4	2
Stewartstown	16	50	2	4	8
Stratford	5	35	4	7	8
Wentworths Loc	2	6	1	0	1
Whitefield	18	101	21	13	40
Totals	288	1,949	186	504	661

No votes cast: Atk & Gil Ac Grt, Bean's Grt, Bean's Pur, Cambridge, Chandler's Pur, Crawford's Pur, Cutt's Grt, Dix's Grt, Erving's Loc, Green's Grt, Hadley's Pur, Kilkenny, Low & Burb Grt, Martin's Loc, Odell, Pinkham's Grt, Sargent's Pur, Second College Grt, Success, Thompson & Meserve's Purchase

GOVERNOR: GRAFTON COUNTY

	Republican			Democratic	
	Easton	Sununu	Anderson	Gagnon	McEachern
Alexandria	16	39	5	4	7
Ashland	25	122	1	8	28
Bath	27	103	3	2	1
Benton	3	15	0	0	0
Bethlehem	22	101	6	9	29
Bridgewater	21	105	3	3	6
Bristol	50	188	6	17	27
Campton	28	151	7	9	15
Canaan	62	102	16	15	52
Dorchester	14	22	3	2	1
Easton	6	23	0	2	7
Ellsworth	3	12	1	0	3
Enfield	32	77	5	7	29
Franconia	14	64	3	1	25
Grafton	21	32	8	11	10
Groton	10	32	0	2	11
Hanover	52	167	18	13	283
Haverhill	87	430	7	16	17
Hebron	19	71	5	1	7
Holderness	38	137	13	3	14
Landaff	6	30	0	1	2
Lebanon W1	32	89	19	7	83
Lebanon W2	44	76	26	22	71
Lebanon W3	39	128	14	9	83
Lincoln	7	84	4	4	5
Lisbon	17	100	1	2	10
Littleton	45	338	23	20	60
Livermore	0	0	0	0	0
Lyman	3	18	3	2	3
Lyme	31	42	14	2	52
Monroe	10	140	4	2	5
Orange	22	16	2	1	4
Orford	35	42	3	0	16
Piermont	16	62	5	5	10
Plymouth	33	633	32	23	80
Rumney	55	182	9	10	13
Sugar Hill	4	59	4	4	9
Thornton	30	118	8	6	15
Warren	23	70	1	4	5
Waterville Val	0	21	0	1	3
Wentworth	7	65	1	2	2
Woodstock	10	50	2	8	11
Totals	1,019	4,356	285	260	1,114

GOVERNOR: HILLSBOROUGH COUNTY

	Republican		Democratic		
	Easton	Sununu	Anderson	Gagnon	McEachern
Amherst	103	633	46	43	84
Antrim	23	127	19	6	37
Bedford	128	1,004	39	162	194
Bennington	10	67	10	8	4
Brookline	18	71	9	25	34
Deering	13	56	21	2	12
Francestown	23	92	24	6	17
Goffstown	89	612	59	298	166
Greenfield	18	63	23	14	8
Greenville	6	71	19	23	11
Hancock	22	139	73	4	11
Hillsborough	72	178	46	15	32
Hollis	64	298	38	36	99
Hudson	85	255	35	130	106
Litchfield	20	104	15	40	41
Lyndeborough	10	52	8	2	7
Manchester W1	120	841	74	206	283
Manchester W2	62	541	62	272	291
Manchester W3	46	331	62	313	210
Manchester W4	28	261	60	186	225
Manchester W5	14	155	53	208	160
Manchester W6	39	313	44	301	311
Manchester W7	17	227	44	328	144
Manchester W8	38	377	54	255	218
Manchester W9	20	219	34	280	156
Manchester W10	27	338	54	381	210
Manchester W11	16	166	37	338	95
Manchester W12	25	244	30	310	151
Mason	16	95	12	7	21
Merrimack	114	481	82	117	156
Milford	49	381	47	47	68
Mont Vernon	25	97	4	13	18
Nashua W1	48	261	24	63	155
Nashua W2	42	191	34	50	85
Nashua W3	23	234	37	84	120
Nashua W4	13	56	20	95	74
Nashua W5	19	117	38	78	105
Nashua W6	24	126	25	156	129
Nashua W7	24	119	24	79	114
Nashua W8	19	132	49	64	78
Nashua W9	22	127	25	69	83
New Boston	75	254	27	22	34
New Ipswich	16	107	33	10	30
Pelham	40	190	16	70	107
Peterborough	67	286	152	26	35
Sharon	6	15	8	0	1
Temple	7	50	16	4	4
Weare	87	365	50	56	74
Wilton	23	121	44	16	29
Windsor	2	9	3	1	1
Totals	1,917	11,649	1,862	5,319	4,838

GOVERNOR: MERRIMACK COUNTY

	Republican		Democratic		
	Easton	Sununu	Anderson	Gagnon	McEachern
Allenstown	28	80	29	65	56
Andover	19	75	14	13	28
Boscawen	61	67	10	24	40
Bow	134	386	23	21	96
Bradford	41	84	10	3	35
Canterbury	68	86	17	11	84
Chichester	49	91	3	8	24
Concord W A	91	158	21	31	99
Concord W B	96	129	32	13	118
Concord W C	103	164	35	22	155
Concord W D	64	117	26	9	114
Concord W E	45	88	21	14	90
Concord W F	111	200	24	22	133
Concord W G	81	156	21	12	73
Concord W H	101	206	29	15	139
Danbury	26	39	5	5	13
Dunbarton	41	106	10	17	38
Epsom	74	172	8	10	55
Franklin W1	43	90	13	18	39
Franklin W2	24	33	4	29	39
Franklin W3	45	88	13	20	44
Henniker	88	190	70	7	71
Hill	14	44	6	4	14
Hooksett	78	485	16	136	113
Hopkinton	119	237	16	13	124
Loudon	51	93	14	16	44
Newbury	20	68	8	8	9
New London	58	268	13	3	39
Northfield	36	86	8	16	46
Pembroke	70	184	15	41	74
Pittsfield	27	126	7	17	29
Salisbury	24	36	6	2	12
Sutton	20	56	9	2	33
Warner	94	145	15	13	87
Webster	45	47	8	7	24
Wilmot	15	40	7	2	14
Totals	2,104	4,720	586	669	2,245

GOVERNOR: ROCKINGHAM COUNTY

	Republican		Democratic		
	Easton	Sununu	Anderson	Gagnon	McEachern
Atkinson	54	126	5	16	33
Auburn	38	194	17	35	33
Brentwood	83	166	11	16	50
Candia	51	257	5	16	73
Chester	52	195	8	15	30
Danville	37	135	10	16	28
Deerfield	68	228	13	16	33
Derry	158	736	77	84	195
East Kingston	26	49	2	9	28
Epping	37	202	15	36	94
Exeter	323	700	50	88	349
Fremont	50	133	6	21	27
Greenland	105	209	5	16	142
Hampstead	50	224	9	34	71
Hampton	400	475	51	155	517
Hampton Falls	99	124	3	0	65
Kensington	35	70	7	16	64
Kingston	99	312	10	34	100
Londonderry	112	607	36	83	164
New Castle	31	109	4	6	86
Newfields	34	46	1	8	43
Newington	42	57	3	1	35
Newmarket	54	115	34	41	188
Newton	62	125	4	23	62
North Hampton	150	231	12	15	166
Northwood	63	208	9	3	46
Nottingham	44	128	11	8	72
Plaistow	87	198	10	31	78
Portsmouth W1	42	109	20	14	263
Portsmouth W2	64	177	33	18	384
Portsmouth W3	46	144	7	15	191
Portsmouth W4	54	205	23	19	218
Portsmouth W5	78	224	21	14	333
Raymond	88	293	26	46	77
Rye	193	367	12	16	285
Salem	186	752	87	257	375
Sandown	29	132	5	29	33
Seabrook	98	240	24	103	133
South Hampton	20	26	3	31	21
Stratham	77	214	7	20	106
Windham	49	256	11	40	74
Totals	3,468	9,498	707	1,464	5,365

GOVERNOR: STRAFFORD COUNTY

	Republican		Democratic		
	Easton	Sununu	Anderson	Gagnon	McEachern
Barrington	49	164	11	27	164
Dover W1	55	151	26	58	164
Dover W2	19	104	18	39	142
Dover W3	60	168	20	46	236
Dover W4	80	214	24	28	232
Dover W5	52	270	29	21	175
Dover W6	40	171	17	25	136
Durham	96	331	30	25	340
Farmington	44	134	42	22	70
Lee	41	120	23	14	123
Madbury	22	58	5	2	58
Middleton	11	21	0	5	19
Milton	34	89	8	22	71
New Durham	27	96	5	9	30
Rochester W1	36	123	19	21	122
Rochester W2	42	143	10	35	92
Rochester W3	22	119	19	60	143
Rochester W4	19	94	17	70	119
Rochester W5	39	161	19	38	111
Rollinsford	25	61	6	22	92
Somersworth W1	11	76	8	35	101
Somersworth W2	8	42	14	27	97
Somersworth W3	9	36	5	39	90
Somersworth W4	7	25	7	47	94
Somersworth W5	4	12	5	39	64
Strafford	43	101	7	18	41
Totals	895	3,084	394	794	3,126

GOVERNOR: SULLIVAN COUNTY

	Republican		Democratic		
	Easton	Sununu	Anderson	Gagnon	McEachern
Acworth	24	53	11	1	11
Charlestown	43	95	8	6	47
Claremont W1	29	106	20	16	54
Claremont W2	72	316	39	41	140
Claremont W3	41	110	32	61	88
Cornish	29	49	13	6	53
Croydon	4	22	2	1	9
Goshen	21	25	8	6	14
Grantham	18	85	5	5	13
Langdon	4	13	3	0	5
Lempster	14	76	7	0	21
Newport	112	392	52	30	94
Plainfield	58	68	7	8	61
Springfield	6	34	3	2	8
Sunapee	61	164	12	6	44
Unity	16	27	3	7	18
Washington	43	78	11	4	10
Totals	595	1,713	236	200	690

U.S. SENATE: COUNTY SUMMARY

	Republican			Democratic		
	Rudman	Valley	Dupay	Patton	Peabody	Templeman
Belknap	2,780	33	160	85	679	74
Carroll	3,834	48	70	102	377	53
Cheshire	2,931	48	325	110	1,272	263
Coos	2,036	14	419	150	513	140
Grafton	4,957	78	192	112	1,111	135
Hillsborough	12,256	289	2,572	827	7,266	908
Merrimack	6,311	93	554	232	2,221	233
Rockingham	11,385	192	911	1,323	4,257	358
Strafford	3,472	63	710	670	2,285	304
Sullivan	2,041	100	195	110	587	133
Totals	52,003	958	6,108	3,721	20,568	2,601

U.S. SENATE: BELKNAP COUNTY

	Republican			Democratic		
	Rudman	Valley	Dupay	Patton	Peabody	Templeman
Alton	245	4	11	5	37	4
Barnstead	139	3	9	2	58	4
Belmont	200	1	10	9	35	5
Ctr. Harbor	80	4	1	3	8	2
Gilford	302	4	8	14	64	6
Gilmanton	118	0	4	4	47	2
Laconia W1	215	1	4	4	26	5
Laconia W2	94	0	16	3	44	5
Laconia W3	224	1	12	8	69	3
Laconia W4	100	4	13	6	20	4
Laconia W5	74	3	21	7	40	6
Laconia W6	151	3	15	4	44	4
Meredith	368	0	9	6	71	4
New Hampton	122	3	8	2	23	5
Sanbornton	156	0	8	1	39	3
Tilton	192	2	11	7	54	12
Totals	2,780	33	160	85	679	74

U.S. SENATE: CARROLL COUNTY

	Republican			Democratic		
	Rudman	Valley	Dupay	Patton	Peabody	Templeman
Albany	33	0	1	1	7	5
Bartlett	255	0	3	5	24	6
Brookfield	74	3	1	1	4	2
Chatham	12	0	1	0	0	1
Conway	711	4	19	25	71	7
Eaton	45	0	0	1	3	0
Effingham	59	0	2	1	7	0
Freedom	104	0	1	3	10	3
Hale's Loc.	0	0	0	0	0	0
Hart's Loc.	9	0	0	0	0	0
Jackson	101	0	0	4	13	1
Madison	165	1	3	2	16	1
Moultonborough	492	5	8	9	28	4
Ossipee	228	1	3	8	24	3
Sandwich	197	1	5	7	44	6
Tamworth	199	0	8	5	40	6
Tuftonboro	315	8	1	6	9	1
Wakefield	239	0	6	12	31	4
Wolfeboro	596	25	8	12	46	3
Totals	3,834	48	70	102	377	53

U.S. SENATE: CHESHIRE COUNTY

	Republican			Democratic		
	Rudman	Valley	Dupay	Patton	Peabody	Templeman
Alstead	46	0	4	3	43	2
Chesterfield	130	2	16	2	43	5
Dublin	182	0	3	4	76	11
Fitzwilliam	92	1	5	0	15	7
Gilsum	28	0	6	1	12	2
Harrisville	41	0	8	1	49	11
Hinsdale	68	0	22	6	40	12
Jaffrey	245	4	11	3	85	24
Keene W1	70	2	23	9	63	11
Keene W2	130	2	31	7	94	12
Keene W3	145	2	18	7	79	16
Keene W4	164	3	20	6	66	9
Keene W5	172	2	12	7	82	5
Marlborough	106	0	9	2	52	11
Marlow	32	0	2	0	12	3
Nelson	33	0	1	1	17	4
Richmond	21	1	4	2	4	4
Rindge	378	5	16	7	82	28
Roxbury	10	1	0	0	4	1
Stoddard	36	8	8	2	17	5
Sullivan	32	3	4	0	4	4
Surry	43	0	5	2	16	2
Swanzy	211	3	37	8	66	21
Troy	55	0	13	4	48	6
Walpole	127	8	4	2	51	5
Westmoreland	103	1	8	3	44	7
Winchester	231	0	35	21	108	35
Totals	2,931	48	325	110	1,272	263

U.S. SENATE: COOS COUNTY

	Republican			Democratic		
	Rudman	Valley	Dupay	Patton	Peabody	Templeman
Berlin W1	69	0	53	29	56	22
Berlin W2	126	0	50	18	79	12
Berlin W3	200	0	70	16	63	14
Berlin W4	43	0	78	16	28	13
Carroll	39	6	9	5	19	3
Clarksville	22	2	1	0	0	0
Colebrook	220	0	11	4	16	5
Columbia	31	0	0	1	1	2
Dalton	50	1	3	3	12	3
Dixville	16	0	1	0	1	1
Dummer	18	0	3	0	6	1
Errol	34	0	1	3	6	1
Gorham	143	1	69	17	52	17
Jefferson	112	0	1	1	2	2
Lancaster	283	2	5	3	33	12
Milan	67	1	5	4	19	3
Millsfield	9	0	0	0	0	0
Northumberland	107	0	29	11	48	11
Pittsburg	159	0	5	1	14	3
Randolph	45	0	0	0	4	0
Shelburne	28	0	0	2	4	0
Stark	25	0	4	1	2	0
Stewartstown	46	0	1	0	6	5
Stratford	34	0	1	7	8	3
Wentworths Loc	6	0	0	1	1	0
Whitefield	104	1	19	7	33	7
Totals	2,036	14	419	150	513	140

No votes cast: Atk & Gil Grt, Bean's Grt, Bean's Pur, Cambridge, Chandler's Pur, Crawford's Pur, Cutt's Grt, Dix's Grt, Erving's Loc, Green's Grt, Hadley's Pur, Kilkenny, Low & Burb Grt, Martin's Loc, Odell, Pinkham's Grt, Sargent's Pur, Second College Grt, Success, Thompson & Meserve's Purchase

U.S. SENATE: GRAFTON COUNTY

	Republican			Democratic		
	Rudman	Valley	Dupay	Patton	Peabody	Templeman
Alexandria	53	1	4	2	11	0
Ashland	142	1	6	4	23	4
Bath	112	3	2	4	0	0
Benton	16	0	0	0	0	0
Bethlehem	105	6	8	4	27	3
Bridgewater	108	3	0	1	11	1
Bristol	211	9	8	9	25	4
Campton	163	1	4	4	21	3
Canaan	150	0	11	9	48	11
Dorchester	29	0	3	0	4	0
Easton	24	1	0	2	7	0
Ellsworth	14	0	1	1	0	0
Enfield	92	5	1	3	35	11
Franconia	73	0	4	1	22	2
Grafton	44	0	3	2	23	4
Groton	39	0	2	1	8	1
Hanover	206	9	14	7	277	7
Haverhill	472	0	7	2	15	6
Hebron	89	2	1	0	12	0
Holderness	169	1	2	3	20	1
Landaff	28	2	3	1	0	0
Lebanon W1	107	0	8	9	73	7
Lebanon W2	112	5	17	3	84	9
Lebanon W3	152	6	14	5	74	8
Lincoln	87	0	4	1	7	2
Lisbon	104	0	3	3	3	4
Littleton	346	6	15	8	49	19
Livermore	0	0	0	0	0	0
Lyman	19	0	3	0	3	2
Lyme	65	0	0	2	54	4
Monroe	141	0	4	3	2	2
Orange	35	0	0	0	7	0
Orford	73	0	3	0	4	6
Piermont	70	0	4	0	13	4
Plymouth	686	1	20	8	78	10
Rumney	220	0	2	3	18	2
Sugar Hill	61	0	1	0	11	4
Thornton	114	15	4	5	18	1
Warren	82	0	1	0	5	1
Waterville Val	21	0	1	0	2	0
Wentworth	70	0	0	0	5	1
Woodstock	53	1	4	2	11	1
Totals	4,957	78	192	112	1,111	135

U.S. SENATE: HILLSBOROUGH COUNTY

	Republican			Democratic		Templeman
	Rudman	Valley	Dupay	Patton	Peabody	
Amherst	642	49	14	3	130	25
Antrim	141	0	7	4	34	12
Bedford	1,045	23	62	24	241	41
Bennington	71	3	5	1	11	5
Brookline	66	2	10	0	53	11
Deering	62	0	1	3	21	6
Francestown	106	5	2	0	38	6
Goffstown	637	9	134	45	292	42
Greenfield	73	3	4	4	26	8
Greenville	69	0	11	0	22	20
Hancock	154	5	16	0	47	7
Hillsborough	226	8	18	7	48	12
Hollis	327	0	7	1	191	3
Hudson	301	8	89	15	157	10
Litchfield	113	2	22	5	60	5
Lyndeborough	56	2	0	0	10	6
Manchester W1	890	7	67	29	405	30
Manchester W2	555	0	87	96	417	33
Manchester W3	331	9	118	53	287	50
Manchester W4	252	12	82	32	320	19
Manchester W5	149	0	87	40	233	34
Manchester W6	318	0	149	47	393	48
Manchester W7	218	0	134	48	275	26
Manchester W8	368	0	97	48	312	31
Manchester W9	218	0	120	45	262	39
Manchester W10	321	10	126	50	367	59
Manchester W11	155	6	111	43	245	23
Manchester W12	242	8	127	43	265	27
Mason	96	1	3	1	25	1
Merrimack	547	0	71	20	234	22
Milford	364	49	26	2	101	47
Mont Vernon	100	11	5	2	19	7
Nashua W1	290	3	69	6	158	7
Nashua W2	220	2	60	5	127	7
Nashua W3	245	0	65	7	143	16
Nashua W4	59	3	97	4	84	3
Nashua W5	119	0	49	12	157	10
Nashua W6	126	3	103	17	181	7
Nashua W7	139	0	85	7	134	11
Nashua W8	142	1	35	5	151	8
Nashua W9	128	1	63	9	101	0
New Boston	306	3	7	7	47	16
New Ipswich	102	9	6	4	41	15
Pelham	208	5	74	11	103	10
Peterborough	324	20	13	6	130	31
Sharon	22	0	0	0	5	1
Temple	56	0	2	1	12	2
Weare	408	4	23	13	92	25
Wilton	136	3	9	1	58	22
Windsor	13	0	0	1	1	2
Totals	12,256	289	2,572	827	7,266	908

U.S. SENATE: MERRIMACK COUNTY

	Republican			Democratic		Templeman
	Rudman	Valley	Dupay	Patton	Peabody	
Allenstown	102	0	35	16	79	12
Andover	86	2	5	5	37	4
Boscawen	116	0	15	6	34	6
Bow	502	0	23	12	81	8
Bradford	109	9	6	4	26	8
Canterbury	150	0	12	7	79	3
Chichester	125	7	6	1	19	2
Concord W A	236	1	31	14	81	16
Concord W B	200	0	25	10	104	12
Concord W C	231	4	33	7	154	7
Concord W D	183	1	29	4	95	8
Concord W E	134	1	15	6	86	13
Concord W F	291	0	33	8	119	7
Concord W G	223	2	16	5	73	7
Concord W H	283	0	18	8	127	5
Danbury	57	3	0	2	17	5
Dunbarton	135	3	9	3	42	10
Epsom	225	0	9	8	52	4
Franklin W1	132	0	12	7	48	4
Franklin W2	54	0	23	4	44	3
Franklin W3	126	2	17	6	45	5
Henniker	269	3	19	7	95	10
Hill	53	4	6	3	10	2
Hooksett	527	0	52	31	153	13
Hopkinton	330	3	16	4	116	6
Loudon	119	11	13	1	36	6
Newbury	82	0	3	1	20	1
New London	304	10	5	1	46	2
Northfield	109	1	14	5	47	4
Pembroke	233	0	18	13	79	9
Pittsfield	129	0	9	6	24	7
Salisbury	61	0	2	2	11	5
Sutton	56	14	4	0	33	5
Warner	204	6	14	10	68	10
Webster	87	0	4	4	25	2
Wilmot	48	6	3	1	16	2
Totals	6,311	93	554	232	2,221	233

U.S. SENATE: ROCKINGHAM COUNTY

	Republican			Democratic		
	Rudman	Valley	Dupay	Patton	Peabody	Templeman
Atkinson	162	0	17	11	21	2
Auburn	210	0	16	9	51	7
Brentwood	225	0	8	17	42	7
Candia	275	8	17	7	45	11
Chester	229	0	13	7	27	7
Danville	147	1	10	13	21	11
Deerfield	265	5	5	13	30	1
Derry	792	0	62	22	221	28
East Kingston	69	3	3	15	23	1
Epping	218	0	23	29	72	10
Exeter	866	10	56	82	285	12
Fremont	149	1	6	12	26	11
Greenland	294	0	15	56	69	8
Hampstead	258	0	24	22	60	3
Hampton	773	20	48	190	406	27
Hampton Falls	180	0	7	14	38	3
Kensington	92	2	3	18	54	6
Kingston	339	23	18	39	64	5
Londonderry	631	24	70	17	172	12
New Castle	136	0	10	17	60	1
Newfields	69	1	2	7	37	2
Newington	103	0	2	11	17	5
Newmarket	152	0	22	49	153	15
Newton	168	2	9	23	53	3
North Hampton	350	0	11	64	97	5
Northwood	251	6	7	7	30	3
Nottingham	151	3	5	17	55	4
Plaistow	223	5	15	21	81	5
Portsmouth W1	122	3	17	43	161	9
Portsmouth W2	212	4	26	59	237	13
Portsmouth W3	164	0	8	22	133	0
Portsmouth W4	226	6	10	58	124	14
Portsmouth W5	259	0	27	46	211	11
Raymond	339	8	24	27	82	10
Rye	473	38	22	69	182	11
Salem	801	1	201	60	434	34
Sandown	137	0	9	10	42	7
Seabrook	290	0	26	66	140	16
South Hampton	44	0	1	10	39	3
Stratham	265	3	6	36	80	3
Windham	276	15	30	8	82	12
Totals	11,385	192	911	1,323	4,257	358

U.S. SENATE: STRAFFORD COUNTY

	Republican			Democratic		
	Rudman	Valley	Dupay	Patton	Peabody	Templeman
Barrington	190	0	19	31	121	15
Dover W1	175	2	32	36	150	17
Dover W2	109	2	40	29	105	13
Dover W3	192	8	38	59	177	13
Dover W4	260	7	25	49	181	18
Dover W5	283	5	22	39	125	12
Dover W6	182	4	26	27	94	18
Durham	391	6	22	42	238	21
Farmington	138	2	19	32	52	25
Lee	143	0	21	16	84	16
Madbury	71	3	5	8	35	5
Middleton	26	4	3	4	12	3
Milton	111	1	21	15	49	12
New Durham	112	4	2	6	24	6
Rochester W1	135	0	24	29	90	11
Rochester W2	172	1	27	22	71	8
Rochester W3	114	5	35	33	123	18
Rochester W4	98	0	71	30	82	10
Rochester W5	181	1	47	24	79	15
Rollinsford	74	2	19	34	53	8
Somersworth W1	70	0	33	20	73	9
Somersworth W2	41	0	28	20	70	7
Somersworth W3	34	6	51	18	48	9
Somersworth W4	26	0	41	22	62	6
Somersworth W5	15	0	30	16	52	5
Strafford	129	0	9	9	35	4
Totals	3,472	63	710	670	2,285	304

U.S. SENATE: SULLIVAN COUNTY

	Republican			Democratic		
	Rudman	Valley	Dupay	Patton	Peabody	Templeman
Acworth	69	2	2	1	14	2
Charlestown	112	13	4	11	31	9
Claremont W1	126	7	20	8	46	13
Claremont W2	365	0	46	16	117	24
Claremont W3	141	0	45	24	83	19
Cornish	71	2	10	7	35	10
Croydon	22	0	0	2	9	0
Goshen	42	0	2	1	20	3
Grantham	88	8	2	0	12	5
Langdon	17	0	1	0	6	1
Lempster	38	49	3	1	11	7
Newport	463	2	38	23	88	9
Plainfield	108	2	7	4	49	6
Springfield	36	2	1	2	8	3
Sunapee	207	4	10	5	29	14
Unity	40	0	2	3	16	4
Washington	96	9	2	2	13	4
Totals	2,041	100	195	110	587	133

U.S. HOUSE: FIRST DISTRICT

	Republican		Democratic			
	Georgopoulos	Smith	Bush	Cohen	Demers	Walsh
Albany	15	25	1	8	2	2
Alton	42	220	4	14	28	6
Auburn	51	185	4	20	27	38
Barnstead	19	135	2	21	46	8
Barrington	31	183	6	95	12	16
Bartlett	47	248	3	12	15	8
Bedford	278	858	8	81	152	160
Belmont	20	186	3	17	29	13
Brentwood	65	180	12	30	25	7
Brookfield	21	71	1	1	5	2
Candia	49	250	1	33	29	27
Canterbury	44	115	2	47	47	12
Ctr. Harbor	17	74	1	4	8	2
Chatham	2	12	1	2	0	1
Chester	75	172	7	23	14	11
Chichester	37	105	3	7	11	10
Conway	147	621	7	41	61	32
Danville	34	132	30	7	12	4
Deerfield	73	221	2	20	34	13
Derry	240	640	27	102	125	95
Dover W1	45	167	5	38	194	27
Dover W2	29	98	1	28	172	17
Dover W3	59	163	2	62	233	33
Dover W4	89	204	2	77	184	32
Dover W5	83	236	1	59	157	15
Dover W6	46	148	3	39	121	19
Durham	159	263	5	215	126	41
East Kingston	15	55	8	8	22	2
Eaton	8	39	1	2	0	1
Effingham	20	44	1	3	3	3
Epping	48	187	14	39	69	18
Epsom	48	205	2	26	38	10
Exeter	262	723	15	252	142	63
Farmington	24	156	4	28	93	11
Freedom	10	110	0	9	5	5
Fremont	52	133	14	17	18	4
Gilford	56	266	3	28	38	25
Gilmanton	20	95	1	22	29	10
Goffstown	140	564	8	74	224	240
Greenland	62	256	4	82	65	8
Hale's Loc	0	0	0	0	0	0
Hampstead	51	207	35	17	40	23
Hampton	247	632	38	302	325	103
Hampton Falls	64	149	2	34	-20	6
Hart's Loc	0	9	0	0	0	0
Hooksett	114	452	4	44	101	118
Jackson	22	91	0	15	5	0
Kensington	21	81	9	35	31	8
Kingston	82	318	37	21	49	30
Laconia W1	38	186	2	12	27	1
Laconia W2	20	81	0	4	46	18
Laconia W3	41	190	3	17	74	11
Laconia W4	23	91	2	12	18	14
Laconia W5	12	72	1	6	58	18
Laconia W6	27	135	3	13	49	5
Lee	33	131	1	76	54	23
Londonderry	205	500	8	92	106	69
Loudon	32	112	1	21	31	10
Madbury	36	55	1	25	34	3
Madison	33	146	1	9	11	1

U.S. HOUSE: FIRST DISTRICT

	Republican			Democratic		
	Georgopoulos	Smith	Bush	Cohen	Demers	Walsh
Manchester W1	385	612	8	143	209	207
Manchester W2	145	483	6	143	228	247
Manchester W3	117	269	12	108	268	201
Manchester W4	98	199	18	89	185	194
Manchester W5	49	123	10	65	175	165
Manchester W6	92	262	12	103	279	242
Manchester W7	47	197	20	69	257	188
Manchester W8	96	331	13	75	240	207
Manchester W9	52	191	24	59	231	197
Manchester W10	49	317	19	67	353	250
Manchester W11	42	136	13	41	276	150
Manchester W12	51	220	12	52	315	134
Meredith	58	337	2	30	39	14
Merrimack	186	453	10	97	87	143
Middleton	2	31	0	5	15	3
Milton	18	101	3	16	70	16
Moultonborough	80	450	1	10	25	17
New Castle	33	108	0	65	25	4
New Durham	22	101	1	10	28	3
Newfields	24	57	3	30	12	7
New Hampton	18	111	5	12	15	8
Newington	20	84	1	28	8	0
Newmarket	35	137	8	111	112	30
Newton	28	156	28	12	34	13
Northfield	32	82	2	31	29	10
North Hampton	80	289	1	71	83	26
Northwood	82	201	0	24	28	3
Nottingham	47	121	2	31	41	12
Ossipee	36	228	3	9	17	4
Pittsfield	30	121	3	18	27	5
Plaistow	83	189	61	16	35	22
Portsmouth W1	32	121	8	122	104	31
Portsmouth W2	54	190	4	245	142	25
Portsmouth W3	50	146	0	74	98	19
Portsmouth W4	69	200	2	107	105	19
Portsmouth W5	90	208	3	217	105	29
Raymond	118	266	13	35	68	31
Rochester W1	25	138	2	39	100	29
Rochester W2	48	141	5	29	89	22
Rochester W3	17	107	6	50	146	29
Rochester W4	16	91	4	45	149	22
Rochester W5	42	159	4	33	124	21
Rollinsford	19	67	3	31	88	9
Rye	183	373	6	209	75	16
Sanbornton	39	120	4	25	18	6
Sandown	41	112	13	16	19	11
Sandwich	61	149	5	45	14	5
Seabrook	67	264	34	84	99	31
Somersworth W1	25	64	2	13	135	7
Somersworth W2	14	34	3	20	101	19
Somersworth W3	7	35	2	15	108	14
Somersworth W4	8	23	2	16	120	13
Somersworth W5	3	14	2	4	99	7
South Hampton	9	32	8	13	22	7
Strafford	20	128	3	15	34	10
Stratham	74	209	3	61	56	8
Tamworth	33	186	3	32	21	4
Tilton	46	162	8	22	34	19
Tuftonboro	30	312	0	5	11	3
Wakefield	34	232	3	6	34	12
Wolfeboro	113	536	2	39	28	8
Totals	7,207	23,899	825	5,755	9,786	4,720

U.S. HOUSE: SECOND DISTRICT

	Republican Gregg	Democratic Craig-Green	Grycel
Acworth	67	19	2
Alexandria	57	12	3
Allenstown	103	71	60
Alstead	46	48	1
Amherst	692	82	43
Andover	89	39	5
Antrim	145	43	10
Ashland	142	15	10
Atkinson	169	10	37
Bath	119	2	1
Bennington	74	23	1
Benton	16	0	0
Berlin W1	68	70	60
Berlin W2	131	43	90
Berlin W3	204	72	63
Berlin W4	44	59	58
Bethlehem	112	23	13
Boscawen	120	33	28
Bow	502	68	40
Bradford	118	28	13
Bridgewater	113	6	3
Bristol	230	15	25
Brookline	78	39	17
Campton	165	14	10
Canaan	149	52	18
Carroll	47	15	15
Charlestown	135	31	16
Chesterfield	136	50	8
Claremont W1	136	45	30
Claremont W2	373	94	69
Claremont W3	145	83	64
Clarksville	24	1	0
Colebrook	230	13	19
Columbia	33	1	1
Concord W A	238	102	26
Concord W B	217	84	30
Concord W C	240	128	40
Concord W D	180	107	13
Concord W E	131	82	21
Concord W F	291	99	34
Concord W G	221	55	24
Concord W H	291	105	21
Cornish	76	47	17
Croydon	24	6	2
Dalton	54	10	7
Danbury	64	15	4
Deering	65	28	3
Dixville	16	1	3
Dorchester	34	4	1
Dublin	197	73	9
Dummer	23	3	4
Dunbarton	138	40	15
Easton	27	5	4
Ellsworth	14	1	1
Enfield	101	32	5
Errol	34	2	9
Fitzwilliam	91	23	6
Francestown	110	40	1
Franconia	77	23	5
Franklin W1	130	35	25

U.S. HOUSE: SECOND DISTRICT

	Republican Gregg	Democratic Craig-Green	Grycel
Franklin W2	57	33	23
Franklin W3	132	42	24
Gilsum	26	18	3
Gorham	159	70	76
Goshen	44	19	1
Grafton	46	15	9
Grantham	97	12	2
Greenfield	81	38	2
Greenville	76	32	15
Groton	39	5	2
Hancock	161	63	5
Hanover	219	269	17
Harrisville	40	9	48
Haverhill	477	18	15
Hebron	88	3	6
Henniker	276	96	18
Hill	55	18	5
Hillsborough	238	68	11
Hinsdale	73	35	35
Holderness	171	10	5
Hollis	353	83	59
Hopkinton	338	89	16
Hudson	312	69	163
Jaffrey	258	83	19
Jefferson	111	3	4
Keene W1	72	73	21
Keene W2	130	119	17
Keene W3	152	95	13
Keene W4	169	72	17
Keene W5	175	74	15
Lancaster	288	29	18
Landaff	34	0	3
Langdon	14	7	0
Lebanon W1	114	63	16
Lebanon W2	116	75	23
Lebanon W3	161	58	31
Lempster	80	18	1
Lincoln	88	10	4
Lisbon	105	2	10
Litchfield	94	37	37
Littleton	362	48	35
Lyman	21	5	3
Lyme	63	48	6
Lyndeborough	60	13	2
Marlborough	109	60	7
Marlow	33	11	1
Mason	101	23	7
Milan	70	14	7
Milford	414	67	71
Millsfield	9	0	0
Monroe	146	3	6
Mont Vernon	118	23	5
Nashua W1	295	76	59
Nashua W2	221	77	39
Nashua W3	258	71	49
Nashua W4	67	55	87
Nashua W5	133	64	65
Nashua W6	149	74	72
Nashua W7	142	68	46
Nashua W8	148	60	55

U.S. HOUSE: SECOND DISTRICT

	Republican	Democratic	
	Gregg	Craig-Green	Grycel
Nashua W9	134	58	48
Nelson	32	19	2
New Boston	321	52	8
Newbury	85	17	5
New Ipswich	114	47	10
New London	314	32	15
Newport	482	86	59
Northumberland	122	50	39
Orange	36	6	1
Orford	71	10	2
Pelham	213	44	103
Pembroke	240	66	37
Peterborough	364	154	12
Piermont	70	14	7
Pittsburg	174	3	19
Plainfield	116	36	23
Plymouth	679	42	41
Randolph	46	3	2
Richmond	25	14	5
Rindge	394	96	23
Roxbury	11	4	1
Rumney	220	13	10
Salem	823	216	436
Salisbury	60	15	5
Sharon	22	7	1
Shelburne	29	6	0
Springfield	37	8	4
Stark	26	1	6
Stewartstown	53	8	4
Stoddard	40	25	4
Stratford	36	13	5
Sugar Hill	60	9	5
Sullivan	38	9	3
Sunapee	210	27	23
Surry	45	20	0
Sutton	67	26	7
Swanzy	216	99	21
Temple	58	14	2
Thornton	131	12	10
Troy	61	39	19
Unity	42	13	9
Walpole	139	43	11
Warner	210	72	18
Warren	89	2	3
Washington	112	15	6
Waterville Val	21	1	2
Weare	420	99	39
Webster	88	22	9
Wentworth	67	4	1
Wentworths Loc	7	1	0
Westmoreland	112	46	10
Whitefield	114	34	19
Wilmot	55	16	5
Wilton	145	63	12
Winchester	250	99	54
Windham	286	32	86
Windsor	12	2	1
Woodstock	54	10	8
Totals	25,232	7,155	3,914

No votes cast: Atk & Gil Ac Grt, Bean's Grt, Bean's Pur, Cambridge, Chandler's Pur, Crawford's Pur, Cutt's Grt, Dix's Grt, Erving's Grt, Green's Grt, Hadley's Pur, Kilkenny, Livermore, Low & Burb Grt, Martin's Loc, Odell, Pinkham's Grt, Sargent's Pur, Second College Grt, Success, Thompson & Meserve Purchase

EXECUTIVE COUNCIL: DISTRICT 1

	Republican	Democratic		Republican	Democratic
	Burton	Savage		Burton	Savage
Albany	33	12	Laconia W4	91	30
Alexandria	49	11	Laconia W5	67	57
Alton	208	50	Laconia W6	120	46
Ashland	113	28	Lancaster	245	49
Bartlett	231	32	Landaff	18	6
Bath	105	5	Lebanon W1	92	66
Belmont	173	52	Lebanon W2	86	86
Benton	13	0	Lebanon W3	125	68
Berlin W1	46	164	Lincoln	70	14
Berlin W2	96	168	Lisbon	73	10
Berlin W3	132	165	Littleton	281	70
Berlin W4	35	144	Lyman	19	8
Bethlehem	89	34	Lyme	55	33
Bridgewater	98	5	Madison	163	13
Bristol	188	33	Meredith	327	62
Brookfield	71	6	Middleton	21	17
Campton	128	22	Milan	48	30
Canaan	133	64	Millsfield	9	0
Carroll	36	33	Milton	99	74
Ctr. Harbor	69	7	Monroe	116	8
Chatham	9	4	Moultonborough	439	36
Clarksville	18	1	New Durham	97	35
Colebrook	187	39	New Hampton	114	29
Columbia	26	3	Northumberland	97	101
Conway	641	98	Orange	34	5
Cornish	64	45	Orford	62	7
Croydon	18	8	Ossipee	202	21
Dalton	48	16	Piermont	67	19
Danbury	54	12	Pittsburg	128	25
Dixville	13	4	Plainfield	106	44
Dorchester	27	7	Plymouth	611	76
Dummer	20	9	Randolph	27	6
Easton	23	7	Rumney	184	18
Eaton	42	4	Sanbornton	142	31
Effingham	54	5	Sandwich	165	43
Ellsworth	13	3	Shelburne	17	7
Enfield	83	27	Springfield	35	11
Erol	22	12	Stark	27	8
Franconia	66	17	Stewartstown	47	11
Freedom	83	13	Stratford	34	21
Gilford	227	76	Sugar Hill	54	9
Gilmanton	108	12	Sunapee	175	45
Gorham	94	155	Tamworth	163	45
Grafton	41	27	Thornton	114	20
Grantham	87	11	Tilton	151	69
Groton	35	6	Tuftonboro	268	13
Hanover	194	210	Wakefield	200	41
Hart's Loc	8	0	Warren	43	6
Haverhill	407	32	Waterville Val	20	3
Hebron	80	11	Wentworth	54	8
Hill	43	17	Wentworths Loc	8	2
Holderness	144	13	Whitefield	98	56
Jackson	91	17	Wilmot	48	15
Jefferson	98	7	Wolfeboro	529	54
Laconia W1	187	23	Woodstock	42	14
Laconia W2	77	54			
Laconia W3	195	59	Totals	12,400	3,800

DISTRICT 1: No votes cast: Atk & Gil Ac Grt, Bean's Grt, Bean's Pur, Cambridge, Chandler's Pur, Crawford's Pur, Cutt's Grt, Dix's Grt, Erving's Loc, Green's Grt, Hadley's Pur, Hale's Loc, Kilkenny, Livermore Low & Burb Grt, Martin's Loc, Odell, Pinkham's Grt, Sargent's Pur, Second Coll Grt, Success, Thompson & Meserve's Purchase

EXECUTIVE COUNCIL: DISTRICT 2

Republican		Republican	
Spaulding		Spaulding	
Acworth	59	Henniker	258
Allenstown	90	Hillsborough	225
Alstead	38	Hopkinton	320
Andover	89	Langdon	14
Antrim	130	Lee	125
Barnstead	132	Lempster	63
Barrington	171	Loudon	118
Bennington	68	Marlow	29
Boscawen	114	Nelson	30
Bradford	117	Newbury	83
Canterbury	125	New London	302
Charlestown	115	Newport	434
Chesterfield	121	Northfield	106
Chichester	111	Northwood	213
Claremont W1	124	Nottingham	144
Claremont W2	337	Pembroke	227
Claremont W3	126	Pittsfield	128
Concord W A	234	Rochester W1	126
Concord W B	209	Rochester W2	165
Concord W C	236	Rochester W3	99
Concord W D	164	Rochester W4	89
Concord W E	127	Rochester W5	169
Concord W F	276	Roxbury	10
Concord W G	217	Salisbury	52
Concord W H	266	Stoddard	35
Deerfield	231	Strafford	115
Deering	61	Sullivan	35
Dunbarton	128	Surry	36
Epsom	193	Sutton	68
Farmington	150	Unity	38
Francestown	102	Walpole	123
Franklin W1	113	Warner	201
Franklin W2	56	Washington	105
Franklin W3	106	Weare	370
Gilsum	24	Webster	82
Goshen	39	Westmoreland	105
Greenfield	74	Windsor	11
Hancock	151		
Harrisville	39	Total	10,116

EXECUTIVE COUNCIL: DISTRICT 3

	Republican			Democratic
	Griffin	Waldo	Woods	Theobald
Atkinson	64	21	73	40
Brentwood	97	4	136	58
Danville	78	9	65	38
Dover W1	143	21	36	187
Dover W2	68	17	28	162
Dover W3	127	21	60	232
Dover W4	170	29	72	214
Dover W5	202	49	53	165
Dover W6	124	29	47	133
Durham	234	87	79	279
East Kingston	21	2	47	25
Epping	78	13	126	102
Exeter	383	32	571	342
Fremont	69	4	91	44
Greenland	249	9	65	134
Hampstead	114	10	107	85
Hampton	385	37	419	509
Hampton Falls	85	8	110	42
Kensington	45	4	50	61
Kingston	149	19	213	110
Madbury	36	24	11	49
New Castle	131	4	13	77
Newfields	39	7	33	38
Newington	85	4	15	23
Newmarket	63	14	82	177
Newton	64	13	96	76
North Hampton	242	8	118	150
Plaistow	98	25	112	100
Portsmouth W1	117	4	31	188
Portsmouth W2	230	3	25	278
Portsmouth W3	169	2	30	126
Portsmouth W4	231	5	43	161
Portsmouth W5	258	6	47	245
Rollinsford	43	13	22	97
Rye	412	12	132	257
Salem	504	85	209	575
Sandown	59	12	63	49
Seabrook	147	26	121	188
Somersworth W1	47	12	20	115
Somersworth W2	23	10	7	109
Somersworth W3	19	8	16	108
Somersworth W4	15	5	3	123
Somersworth W5	12	2	1	91
South Hampton	12	5	21	40
Stratham	88	6	196	109
Windham	120	21	127	106
Totals	6,149	761	4,042	6,617

EXECUTIVE COUNCIL: DISTRICT 4

	Republican		Democratic		
	Rinker	Varkas	D'Allesandro	McDonough	Stanton
Auburn	81	134	47	29	15
Bedford	502	499	268	73	67
Bow	150	305	102	12	13
Candia	141	118	64	18	10
Chester	88	115	32	10	9
Derry	361	323	233	61	44
Hooksett	306	216	161	51	60
Hudson	107	156	159	65	36
Litchfield	46	53	55	13	17
Londonderry	252	311	182	53	45
Manchester W1	604	351	354	109	108
Manchester W2	340	249	341	163	135
Manchester W3	224	134	307	178	102
Manchester W4	139	138	224	158	103
Manchester W5	68	80	199	128	105
Manchester W6	195	131	368	170	157
Manchester W7	122	107	269	144	140
Manchester W8	191	211	282	150	130
Manchester W9	107	120	295	96	123
Manchester W10	165	173	435	139	124
Manchester W11	87	67	253	108	109
Manchester W12	138	104	284	114	107
Pelham	79	81	75	64	28
Raymond	172	119	93	39	18
Totals	4,665	4,295	5,082	2,145	1,805

EXECUTIVE COUNCIL: DISTRICT 5

	Republican		Democratic			Republican		Democratic	
	Streeter	Powers	Streeter	Powers		Streeter	Powers	Streeter	Powers
Amherst	635	0	Nashua W1	183	0				
Brookline	66	0	Nashua W2	185	1				
Dublin	186	4	Nashua W3	222	4				
Fitzwilliam	86	0	Nashua W4	56	8				
Goffstown	619	8	Nashua W5	122	3				
Greenville	70	0	Nashua W6	135	4				
Hinsdale	64	0	Nashua W7	119	0				
Hollis	308	4	Nashua W8	136	1				
Jaffrey	242	4	Nashua W9	120	0				
Keene W1	67	1	New Boston	288	0				
Keene W2	123	5	New Ipswich	107	0				
Keene W3	136	1	Peterborough	318	4				
Keene W4	161	1	Richmond	20	0				
Keene W5	168	1	Rindge	368	18				
Lyndeborough	57	0	Sharon	19	0				
Marlborough	99	1	Swanzy	203	6				
Mason	84	0	Temple	55	0				
Merrimack	531	16	Troy	54	0				
Milford	390	0	Wilton	130	1				
Mont Vernon	102	0	Winchester	240	8				
			Totals	7,274	104				

STATE SENATE: DISTRICT 1

STATE SENATE: DISTRICT 2

	Republican	Democratic	Republican		
	Bond	Lamontagne	Hounsell	Taffe	
Berlin W1	52	159	Alexandria	44	16
Berlin W2	105	151	Bath	63	67
Berlin W3	162	148	Benton	13	5
Berlin W4	31	138	Bridgewater	69	60
Bethlehem	100	32	Bristol	148	94
Carroll	42	32	Danbury	37	33
Clarksville	23	1	Dorchester	19	17
Colebrook	216	40	Easton	14	14
Columbia	32	5	Ellsworth	6	9
Dalton	50	18	Groton	39	3
Dixville	15	4	Haverhill	309	205
Dummer	20	9	Hebron	51	44
Errol	29	10	Hill	44	31
Franconia	71	19	Landaff	21	12
Gorham	116	167	Lincoln	62	30
Jefferson	116	6	Lisbon	77	37
Lancaster	289	42	Littleton	212	178
Milan	61	31	Livermore	0	0
Millsfield	9	0	Lyman	11	9
Northumberland	112	90	Monroe	103	47
Pittsburg	151	27	New Hampton	70	61
Randolph	38	6	Orford	28	56
Shelburne	22	0	Piermont	46	36
Stark	27	7	Plymouth	430	331
Stewartstown	47	12	Rumney	132	113
Stratford	35	18	Sanbornton	58	106
Sugar Hill	57	10	Thornton	84	65
Wentworths Loc	7	0	Tilton	123	94
Whitefield	111	54	Warren	61	34
			Waterville Val	2	20
Totals*	2,146	1,236	Wentworth	42	32
			Woodstock	31	30
			Totals	2,449	1,889

*No votes cast: Atk & Gil Ac Grt, Bean's Grt, Bean's Pur, Cambridge, Chandler's Pur, Crawford's Pur, Cutt's Grt, Dix's Grt, Erving's Grt, Green's Grt, Hadley's Pur, Kilkenny, Low & Burb Grt, Martin's Loc, Odell, Pinkham's Grt, Sargent's Pur, Second Coll Grt, Success, Thompson & Meserve's Loc

STATE SENATE: DISTRICT 3**STATE SENATE: DISTRICT 4**

	Republican	
	Ashnault	Heath
Albany	23	19
Ashland	26	125
Bartlett	174	120
Brookfield	50	41
Campton	28	137
Ctr. Harbor	24	70
Chatham	7	7
Conway	537	269
Eaton	19	29
Effingham	21	43
Freedom	55	67
Hale's Loc	0	0
Hart's Loc	4	6
Holderness	38	135
Jackson	44	73
Madison	103	86
Meredith	69	339
Moultonborough	129	414
Ossipee	99	165
Sandwich	40	183
Tamworth	68	157
Tuftonboro	88	252
Wakefield	91	163
Wolfeboro	177	457
Totals	1,914	3,357

	Republican
	Freese
Alton	230
Barnstead	138
Farmington	153
Gilford	284
Gilmanton	114
Laconia W1	203
Laconia W2	83
Laconia W3	205
Laconia W4	102
Laconia W5	69
Laconia W6	143
Middleton	25
Milton	102
New Durham	108
Pittsfield	131
Total	2,090

STATE SENATE: DISTRICT 5**STATE SENATE: DISTRICT 6**

	Republican
	Hough
Andover	77
Canaan	134
Enfield	91
Grafton	39
Hanover	200
Lebanon W1	102
Lebanon W2	112
Lebanon W3	147
Lyme	62
Newbury	82
New London	294
Orange	32
Plainfield	118
Springfield	29
Sutton	65
Wilmot	52
Total	1,636

	Republican
	Dupont
Barrington	176
Rochester W1	143
Rochester W2	172
Rochester W3	128
Rochester W4	92
Rochester W5	180
Rollinsford	73
Somersworth W1	59
Somersworth W2	42
Somersworth W3	36
Somersworth W4	26
Somersworth W5	13
Total	1,140

STATE SENATE: DISTRICT 7

	Republican		Democratic
	Chandler	Currier	Delay
Antrim	105	48	46
Belmont	143	56	47
Bennington	54	23	26
Boscawen	80	53	45
Bradford	63	66	32
Deering	49	23	23
Franklin W1	91	47	46
Franklin W2	37	22	51
Franklin W3	72	55	47
Henniker	116	181	84
Hillsborough	171	89	58
Northfield	84	44	46
Salisbury	35	28	16
Warner	135	107	58
Weare	250	190	101
Webster	52	40	24
Windsor	7	8	2
Totals	1,544	1,080	752

STATE SENATE: DISTRICT 8

	Republican	Democratic
	Puksta	Disnard
Acworth	59	0
Alstead	39	39
Charlestown	114	53
Claremont W1	98	85
Claremont W2	304	224
Claremont W3	120	180
Cornish	61	58
Croydon	20	9
Goshen	39	20
Grantham	77	12
Langdon	12	4
Lempster	58	21
Marlow	26	9
Newport	426	147
Stoddard	33	23
Sunapee	166	48
Unity	37	22
Walpole	117	43
Washington	95	15
Totals	1,901	1,012

STATE SENATE: DISTRICT 9

	Republican	
	Brown	Roberge
Amherst	268	232
Bedford	83	868
Francestown	9	96
Merrimack	50	344
Mont Vernon	28	65
New Boston	52	212
Totals	490	1,817

STATE SENATE: DISTRICT 10

	Democratic
	Blaisdell
Chesterfield	66
Gilsum	19
Hinsdale	76
Keene W1	100
Keene W2	149
Keene W3	108
Keene W4	94
Keene W5	94
Sullivan	13
Surry	22
Swanzy	118
Westmoreland	55
Winchester	207
Total	1,121

STATE SENATE: DISTRICT 11

	Republican	Democratic
	White	Sage
Dublin	167	76
Fitzwilliam	87	24
Greenfield	74	43
Hancock	138	61
Harrisville	32	58
Jaffrey	237	102
Lyndeborough	52	13
Marlborough	85	62
Milford	346	123
Nelson	26	20
New Ipswich	103	57
Peterborough	298	165
Richmond	20	17
Rindge	393	112
Roxbury	10	3
Sharon	22	6
Temple	53	15
Troy	49	47
Wilton	128	65
Totals	2,320	1,069

STATE SENATE: DISTRICT 12

	Republican		Democratic	
	Carragher	Corrigan	Pressly	Wallin
Brookline	41	33	24	45
Greenville	24	38	29	24
Hollis	207	111	95	96
Mason	52	32	26	8
Nashua W1	195	89	143	118
Nashua W2	149	42	105	100
Nashua W3	157	53	136	99
Nashua W9	66	64	85	97
Totals	891	462	643	587

STATE SENATE: DISTRICT 13

	Republican	Democratic
	Donovan	Nelson
Nashua W4	58	148
Nashua W5	97	155
Nashua W6	103	170
Nashua W7	107	167
Nashua W8	106	167
Totals	471	807

STATE SENATE: DISTRICT 14

	Republican	Democratic
	Charbonneau	Lynde
Hudson	288	194
Litchfield	106	64
Londonderry	571	217
Pelham	192	174
Totals	1,157	649

STATE SENATE: DISTRICT 15

	Republican
	McLane
Concord W A	211
Concord W B	190
Concord W C	225
Concord W D	172
Concord W E	128
Concord W F	246
Concord W G	198
Concord W H	257
Hopkinton	291
Pembroke	204
Total	2,122

STATE SENATE: DISTRICT 16

	Republican	Democratic
	Podles	Onigman
Auburn	203	69
Dunbarton	124	50
Goffstown	616	395
Hooksett	482	186
Manchester W1	820	361
Manchester W2	543	463
Totals	2,788	1,524

STATE SENATE: DISTRICT 17

	Republican		Democratic
	Johnson	Lynn	Chynoweth
Allenstown	70	36	95
Bow	207	331	91
Brentwood	157	95	55
Candia	176	129	67
Canterbury	88	75	106
Chichester	100	46	23
Deerfield	156	146	50
Epping	160	73	102
Epsom	163	95	48
Fremont	81	84	38
Loudon	79	61	58
Northwood	191	102	31
Raymond	233	146	109
Strafford	104	44	41
Totals	1,965	1,463	914

STATE SENATE: DISTRICT 18

	Democratic
	Stephen
Manchester W4	431
Manchester W6	650
Manchester W7	482
Manchester W8	520
Manchester W9	480
Total	2,563

STATE SENATE: DISTRICT 20

	Democratic
	St. Jean
Manchester W3	498
Manchester W5	380
Manchester W10	638
Manchester W11	438
Manchester W12	467
Total	2,421

STATE SENATE: DISTRICT 19

	Republican
	Bartlett
Chester	224
Danville	155
Derry	727
East Kingston	71
Hampstead	242
Kingston	367
Newton	164
Sandown	141
South Hampton	44
Total	2,135

STATE SENATE: DISTRICT 21

	Republican		Democratic
	Herlihy	Torr	Smith
Dover W1	95	115	202
Dover W2	50	75	172
Dover W3	104	120	260
Dover W4	122	174	226
Dover W5	124	203	181
Dover W6	102	111	138
Durham	153	235	298
Lee	57	95	101
Madbury	34	42	51
Nottingham	83	70	55
Totals	924	1,240	1,684

STATE SENATE: DISTRICT 22

	Republican	Democratic
	Delahunty	Carpenido
Atkinson	155	40
Plaistow	190	106
Salem	742	698
Windham	267	110
Totals	1,354	954

STATE SENATE: DISTRICT 23

	Republican	Democratic
	Kane	Preston
Exeter	835	373
Hampton	669	625
Hampton Falls	164	57
Kensington	86	75
Newfields	70	47
Newmarket	139	211
Seabrook	238	214
Stratham	251	110
Totals	2,452	1,712

STATE SENATE: DISTRICT 24

	Republican	Democratic
	Bradley	Krasker
Greenland	273	144
New Castle	119	92
Newington	82	29
North Hampton	300	159
Portsmouth W1	91	203
Portsmouth W2	139	361
Portsmouth W3	148	173
Portsmouth W4	153	211
Portsmouth W5	203	327
Rye	468	276
Totals	1,976	1,975

REPRESENTATIVES TO THE GENERAL COURT

The following summary gives the names of the candidates for Representative to the General Court in the Republican Primary and the Democratic Primary, their residence and the number of votes for each. The nominees for each party are indicated by asterisks.

BELKNAP COUNTY

District No. 1 (Center Harbor, New Hampton, Sanbornton)(1)		
*James J. White, Sanbornton		173
Warren F. Lake, Sanbornton		151
Total Vote, r		324
*Steven R. Maviglio, Sanbornton, d		79
District No. 2 (Tilton)(1)		
*Barbara B. Bowler, Tilton		110
Heber J. Feener, Tilton		96
Total Vote, r		206
*Richard J. Montembeault, Sr., Tilton, d		73
District No. 3 (Center Harbor, New Hampton, Sanbornton, Tilton)(1)		
(f) *Kenneth A. Randall, Tilton, r		501
District No. 4 (Meredith)(2)		
*Russell M. Brown, Meredith		318
*Earle D. Hardy, Meredith		277
Total Vote, r		595
District No. 5 (Belmont, Gilford)(4)		
*Robert S. Hawkins, Belmont		435
*Ralph W. Pearson, Gilford		408
*Richard H. Campbell, Jr., Gilford		408
*Raymond C. Wixson, Gilford		387
Total Vote, r		1638
District No. 6 (Alton, Gilmanton)(2)		
*Matthew J. Locke, Alton		294
*Milton G. Jensen, Alton		266
Total Vote, r		560
District No. 7 (Barnstead)(1)		
*Paul A. Golden, Barnstead, r		140
District No. 8 (Laconia-Ward 4)(1)		
*Dean Dexter, Laconia, r		105
District No. 9 (Laconia-Ward 1)(1)		
*A. Donald Thurston, Laconia, r		179
District No. 10 (Laconia-Wards 2 & 5)(2)		
*Dennis R. Bolduc, Laconia, r		152
*Lawrence Richardson, Laconia, d		128
District No. 11 (Laconia-Ward 3)(1)		
*Robert H. Turner, Laconia		142
Barbara T. Zeckhausen, Laconia		100
Total Vote, r		242
Barbara T. Zeckhausen, Laconia		23
*Robert H. Turner, Laconia		10
Total Vote, d		33

District No. 12 (Laconia-Ward 6)(1)	
*Malcolm W. Harrington, Laconia, r	141
District No. 13 (Laconia-Wards 1,2,3,5 & 6)(1)	
(f) *Robert G. Holbrook, Laconia, r	723

CARROLL COUNTY

District No. 1 (Bartlett, Chatham, Hart's Location, Jackson)(1)	
*Gene G. Chandler, Bartlett, r	391
District No. 2 (Conway, Hale's Location)(3)	
*William J. Hounsell, Conway	627
*Howard C. Dickinson, Jr., Conway	607
*Nanci A. Allard, Conway	552
Total Vote, r	1786
*Kenneth R. Hall, Conway, d	131
District No. 3 (Albany, Eaton, Freedom, Madison)(1)	
*Robert B. Holmes, Jr., Madison, r	359
District No. 4 (Moultonborough, Sandwich, Tamworth)(2)	
*Frank E. McIntire, Moultonborough	719
*Jack H. Schofield, Moultonborough	641
Total Vote, r	1360
District No. 5 (Effingham, Ossipee, Tuftonboro)(2)	
*Gerard E. Powers, Jr., Ossipee	466
*Howard N. Saunders, Tuftonboro	460
Total Vote, r	926
District No. 6 (Brookfield, Wolfeboro)(2)	
*Russell C. Chase, Wolfeboro	617
*Kenneth J. MacDonald, Wolfeboro	503
Total Vote, r	1120
*Robert A. Hogan, Jr., Wolfeboro, d	68
District No. 7 (Wakefield)(1)	
*J. Lisbeth Olimpio, Wakefield, r	233

CHESHIRE COUNTY

District No. 1 (Alstead, Walpole)(2)	
*Jeffrey C. Miller, Walpole	159
*David A. Young, Alstead	155
Total Vote, r	314
District No. 2 (Chesterfield, Surry, Westmoreland)(2)	
*Jo-Ann T. Morse, Chesterfield	188
*Richard J. Daschbach, Westmoreland	158
Helen C. Burley, Chesterfield	134
Total Vote, r	480
*Richard J. Daschbach, Westmoreland	152
*Harold Nugent, Surry (write-in)	36
Helen C. Burley, Chesterfield	11
Total Vote, d	199
District No. 3 (Hinsdale, Winchester)(3)	
*Robert F. Delano, Hinsdale	213
*Eugene W. Clark, Winchester	201
*Elmer L. Johnson, Winchester	197
Robert P. Secord, Winchester	161
John R. Dennis, Winchester	14
Total Vote, r	786

*Kenneth A. Cole, Winchester	120
*Eugene W. Clark, Winchester	92
*John R. Dennis, Winchester	88
Robert P. Secord, Winchester	56
Elmer L. Johnson, Winchester	44
Renaud.(write-in)	35
Robert F. Delano, Hinsdale	18
Total Vote, d	453
District No. 4 (Gilsum, Marlow, Stoddard, Sullivan)(1)	
*Daniel Adams Eaton, Stoddard, r	29
*Daniel Adams Eaton, Stoddard	48
Robert L. Cook, Gilsum	39
Total Vote, d	87
District No. 5 (Dublin, Harrisville, Marlborough, Nelson, Roxbury)(2)	
*Irvin H. Gordon, Marlborough	332
*William A. Riley, Nelson	66
Moody, L. (write-in)	35
Total Vote, r	433
*William A. Riley, Nelson	254
*Irvin H. Gordon, Marlborough	39
Total Vote, d	293
District No. 6 (Jaffrey)(2)	
*Richard A. Grodin, Jaffrey	261
*Alfred Sawyer, Jaffrey	164
Total Vote, r	425
*William G. Elliott, Jaffrey	99
*Alfred Sawyer, Jaffrey	27
Richard A. Grodin, Jaffrey	17
Total Vote, d	143
District No. 7 (Troy)(1)	
*William R. Matson, Troy, r	8
*William R. Matson, Troy, d	66
District No. 8 (Fitzwilliam, Richmond)(1)	
*Jesse F. Davis, Fitzwilliam, r	114
District No. 9 (Rindge)(1)	
*John B. Hunt, Rindge	251
John D. Walsh, Rindge	182
Total Vote, r	433
*John B. Hunt, Rindge, d	11
District No. 10 (Swanzy)(2)	
*David M. Perry, Swanzy, r	210
*Margaret A. Ramsay, Swanzy, d	125
District No. 11 (Fitzwilliam, Richmond, Rindge, Swanzy)(1)	
(f) *Ralph J. Parker, Swanzy, r	666
District No. 12 (Keene-Ward 1)(1)	
*Paul G. Blacketer, Keene, r	11
*Paul G. Blacketer, Keene, d	88
District No. 13 (Keene-Ward 2)(1)	
*Susan Schwartz, Keene, d	158
District No. 14 (Keene-Ward 3)(1)	
*William Arnott III, Keene, r	132

District No. 15 (Keene-Ward 4)(1)	
*Frederick T. Frink, Keene, d	90
District No. 16 (Keene-Ward 5)(1)	
*David M. LaMar, Keene, r	23
*David M. LaMar, Keene, d	84
District No. 17 (Keene-Wards 1-5)(4)	
(f) *David A. Pierce, Keene	532
*Katherine D. Foster, Keene	72
*Richard F. Doucette, Keene	12
Total Vote, r	616
*Katherine D. Foster, Keene	445
*Richard F. Doucette, Keene	351
*Lee L. Bird, Keene	329
*Douglas A. Corrigan, Keene	318
Total Vote, d	1443

COOS COUNTY

District No. 1 (Atkinson & Gil. Ac. Grant, Clarksville, Colebrook, Dix's Grant, Dixville, Pittsburg, Second College Grant, Stewartstown, Wentworth's Location)(2)	
*Beaton Marsh, Colebrook	385
*Linwood N. Purrington, Jr., Dixville	263
Colon Chappell, Pittsburg	238
Thomas M. Cullivan, Stewartstown	89
Total Vote, r	975
*Beaton Marsh, Colebrook	11
Thomas M. Cullivan, Stewartstown	11
Total Vote, d	22
District No. 2 (Cambridge, Columbia, Dummer, Errol, Erving's Location, Millsfield, Odell, Stratford)(1)	
No nominees	
District No. 3 (Northumberland, Stark)(1)	
*Josephine Mayhew, Northumberland, d	111
District No. 4 (Jefferson, Kilkenny, Lancaster)(1)	
*Lynn C. Horton, Lancaster, r	393
*Lynn C. Horton, Lancaster, d	10
District No. 5 (Dalton, Whitefield)(1)	
*Harold W. Burns, Whitefield	152
Jeffrey R. Woodburn, Whitefield	23
Total Vote, r	175
*Jeffrey R. Woodburn, Whitefield, d	108
District No. 6 (Dalton, Jefferson, Kilkenny, Lancaster, Northumberland, Stark, Whitefield)(1)	
(f) *Thomas M. Brady, Jefferson, r	646
District No. 7 (Bean's Grant, Bean's Purchase, Carroll, Chandler's Purchase, Crawford's Purchase, Cutt's Grant, Gorham, Green's Grant, Hadley's Purchase, Low & Burbank's Grant, Martin's Location, Pinkham's Grant, Randolph, Sargent's Purchase, Shelburne, Success, Thompson & Meserve's Purchase)(2)	
*Otto H. Oleson, Gorham	117
*Lawrence J. Guay, Gorham	82
Total Vote, r	199
*Otto H. Oleson, Gorham	200
*Lawrence J. Guay, Gorham	142
Total Vote, d	342

District No. 8 (Berlin Wards 1-4, Milan)(6)	
*Catherine V. Brungot, Berlin	429
*Robert E. Dumont, Berlin	346
*Norman A. Brideau, Berlin (write-in)	46
*George Lemire, Berlin	29
Harold D. Nelson, Berlin	17
*Yvonne Coulombe, Berlin	18
*Anthony R. Harp, Berlin	18
Dennis J. Kilbride, Berlin	10
Total Vote, r	913
*Yvonne Coulombe, Berlin	608
*Romeo J. Theriault, Berlin	581
*George Lemire, Berlin	530
*Dennis J. Kilbride, Berlin	523
*Harold D. Nelson, Berlin	485
*Anthony R. Harp, Berlin	446
Norman A. Brideau, Berlin (write-in)	59
Total Vote, d	3232

GRAFTON COUNTY

District No. 1 (Bethlehem, Littleton)(3)	
*Rita C. McAvoy, Littleton	393
*Henry F. Whitcomb, Jr., Littleton	388
*Kathleen W. Ward, Littleton	376
Total Vote, r	1157
District No. 2 (Lisbon, Lyman, Monroe)(1)	
*Philip H. Weymouth, Lisbon, r	263
*Philip H. Weymouth, Lisbon, d	5
District No. 3 (Benton, Franconia, Landaff, Sugar Hill, Warren)(1)	
*Edward Densmore, Franconia, r	72
*Edward Densmore, Franconia, d	74
District No. 4 (Easton, Lincoln, Livermore, Woodstock)(1)	
*Roger D. Stewart, Lincoln, r	174
District No. 5 (Bath, Haverhill, Piermont)(2)	
*Paul I. LaMott, Haverhill	552
*Ezra B. Mann II, Haverhill	510
Total Vote, r	1062
*Craig B. Hill, Piermont, d	62
District No. 6 (Campton, Dorchester, Ellsworth, Rumney, Thornton, Waterville Valley, Wentworth)(2)	
*George S. Lougee, Campton	574
*Wayne D. King, Rumney	14
Total Vote, r	588
*Wayne D. King, Rumney	112
*Estelle A. Milman, Dorchester	48
Total Vote, d	160
District No. 7 (Lyme, Orford)(1)	
*Deborah L. Arnesen, Orford, d	79
District No. 8 (Groton, Hebron, Holderness, Plymouth)(3)	
*William J. Driscoll, Plymouth	860
*W. Richardson Blair, Holderness	702
*Robert W. Dearborn, Plymouth	662
Total Vote, r	2224
*Sherry L. Ouellette, Plymouth, d	144

District No. 9 (Ashland, Bridgewater)(1)	
*Edward J. Bennett, Bridgewater	175
John B. Townsend, Bridgewater	108
Total Vote, r	283
*Edward J. Bennett, Bridgewater, d	11
District No. 10 (Bristol)(1)	
*Bruce C. Rounds, Bristol, r	219
*Bruce C. Rounds, Bristol, d	7
District No. 11 (Alexandria, Canaan, Enfield, Grafton, Orange)(3)	
*C. Dana Christy, Canaan	339
*David M. Scanlan, Canaan	303
*John B. Hammond, Canaan	277
John F. Thomas, Grafton	90
Andrew H. Ware, Canaan	72
Total Vote, r	1081
*Martha E. Ladam, Enfield	147
*David M. Scanlan, Canaan	50
*C. Dana Christy, Canaan	35
John B. Hammond, Canaan	32
Total Vote, d	264
District No. 12 (Hanover)(4)	
*Mark Hansen, Hanover, r	73
*Mary P. Chambers, Hanover	294
*Marion L. Copenhaver, Hanover	288
*Michael B. King, Hanover	275
*Stephen A. Crystal, Hanover	259
Total Vote, d	1116
District No. 13 (Lebanon-Wards 1-3)(5)	
*Howard C. Townsend, Lebanon	368
*Carl S. Adams, Lebanon	362
*Pamela B. Bean, Lebanon	345
*Lorine Walter, Lebanon	339
*Karen O. Wadsworth, Lebanon	335
Total Vote, r	1749
*Shirley Girouard, Lebanon	50
*Molly White Arnold, Lebanon	47
*Lawrence Radway, Lebanon	44
*Patricia Radway, Lebanon	40
*David Shedd, Lebanon	40
Karen O. Wadsworth, Lebanon	16
Total Vote, d	237

HILLSBOROUGH COUNTY

District No. 1 (Deering, Hillsborough, Windsor)(2)	
*Joseph M. Eaton, Sr., Hillsborough	261
*Irene Birch Cid, Hillsborough	190
Frank J. Sylvia, Hillsborough	116
Total Vote, r	567
District No. 2 (Antrim)(1)	
*Howard S. Humphrey, Sr., Antrim, r	135
*Rachel C. Reinstein, Antrim, d	54
District No. 3 (Weare)(1)	
*Neal M. Kurk, Weare	231
Irene J. Shepard, Weare	219
Total Vote, r	450
*Neal M. Kurk, Weare, d	16

District No. 4 (Bennington, Francestown, New Boston)(1)	
*Roland A. Sallada, New Boston, r	481
District No. 5 (Bennington, Francestown, New Boston, Weare)(1)	
(f) *Elizabeth A. Moore, New Boston	655
David L. Nixon, New Boston	330
Total Vote, r	985
*Elizabeth A. Moore, New Boston	13
Irene J. Shepard, Weare (write-in)	12
David L. Nixon, New Boston	12
Total Vote, d	37
District No. 6 (Goffstown)(5)	
*Alice Tirrell Knight, Goffstown	543
*Karen R. McRae, Goffstown	528
*George F. Jones, Goffstown	525
*Bruce F. Hunter, Goffstown	512
*Leslie C. Nixon, Goffstown	509
Total Vote, r	2617
*Ruth E. Gage, Goffstown	386
*Donna C. Kelly, Goffstown	385
*Holly Hunter Abrams, Goffstown	361
*Frederick Branch, Goffstown (write-in)	13
*Richard Bruno, Goffstown (write-in)	10
Total Vote, d	1155
District No. 7 (Greenfield, Hancock, Peterborough)(3)	
*Charles F. Bass, Peterborough	513
*Robert H. Grip, Peterborough	500
*Marian R. Harrington, Hancock	465
Total Vote, r	1478
*Alan Lambert, Hancock, d	254
District No. 8 (Lyndeborough, Sharon, Temple, Wilton)(2)	
*Howard F. Mason, Wilton	244
*Paul L. Drolet, Wilton	200
Total Vote, r	444
*Minot Ring, Wilton, d	116
District No. 9 (Amherst, Mont Vernon)(4)	
*Elizabeth D. Lown, Amherst	549
*Carol H. Holden, Amherst	457
*Garret P. Cowenhoven, Amherst	434
*Nancy Tarpley, Amherst	432
Peter F. Wells, Jr., Amherst	373
Nancy A. Gilbertson, Mont Vernon	301
Robert S. Hall, Amherst	283
Total Vote, r	2829
*Elizabeth D. Lown, Amherst	39
*Nancy Tarpley, Amherst	31
*Carol H. Holden, Amherst	26
*Garret P. Cowenhoven, Amherst	16
Peter F. Wells, Jr., Amherst	13
Total Vote, d	125
District No. 10 (Milford)(4)	
*Lester R. Perham, Milford	335
*Emma B. Wheeler, Milford	331
*Kenneth T. Wheeler, Sr., Milford	314
*Bartolo V. Prestipino, Milford	311
Kevin R. Taylor, Milford	208
Total Vote, r	1499
*Bartolo V. Prestipino, Milford	23
Kevin R. Taylor, Milford	20
*Lester R. Perham, Milford	11
Total Vote, d	54

District No. 11 (Bedford)(4)		
	*Dorothy C. Bowers, Bedford	783
	*Mary J. Shriver, Bedford	700
	*A. Leslie Burns, Bedford	632
	*Richard C. Stonner, Bedford	629
	Maurice E. Goulet, Bedford	523
	Gregory S. Stephens, Bedford	412
	Total Vote, r	3679
	*Mary J. Shriver, Bedford	23
	*A. Leslie Burns, Bedford	13
	Maurice E. Goulet, Bedford	11
	Total Vote, d	47
District No. 12 (Litchfield)(1)		
	*Ellen-Ann Robinson, Litchfield, r	92
	*Rina Petit, Litchfield, d	82
District No. 13 (Merrimack)(6)		
	*Robert N. Kelley, Merrimack	474
	*Dennis H. Fields, Merrimack	472
	*Guy R. Granger, Jr., Merrimack	454
	*Frederick G. Ahrens, Merrimack	436
	*F. Leroy Cramer, Merrimack	426
	*Geraldine G. Watson, Merrimack	393
	Total Vote, r	2655
	*Nancy G. Frank, Merrimack	261
	*Nancy M. Ryan, Merrimack	247
	*Keith A. Regli, Merrimack	223
	*Timothy Cleveland, Merrimack	222
	*Benita R. Knight, Merrimack	218
	*Brenda Blaine, Merrimack (write-in)	25
	Total Vote, d	1196
District No. 14 (Litchfield, Merrimack)(1)		
(f)	*Lawrence S. White, Merrimack, r	549
	*Ellen C. Dube, Merrimack, d	338
District No. 15 (New Ipswich)(1)		
	*Bonnie B. Packard, New Ipswich, r	108
District No. 16 (Brookline, Greenville, Mason)(1)		
	*Barbara A. Fried, Greenville	194
	Betty B. Hall, Brookline	40
	Total Vote, r	234
	*Betty B. Hall, Brookline, d	143
District No. 17 (Brookline, Greenville, Mason, New Ipswich)(1)		
(f)	*Clyde S. Eaton, Greenville	194
	Webster E. Bridges, Jr., Brookline	186
	Total Vote, r	380
	*Clyde S. Eaton, Greenville	13
	Webster E. Bridges, Jr., Brookline	12
	Total Vote, d	25
District No. 18 (Hollis)(2)		
	*Gladys M. Cox, Hollis	265
	*Eliot B. Ware, Jr., Hollis	222
	George W. Wright, Hollis	211
	Total Vote, r	698
	*Arthur Rockwell, Hollis, d (write-in)	27

District No. 19 (Hudson)(6)	
*G. Philip Rodgers, Hudson	242
*David J. Alukonis, Hudson	239
*Lionel R. Boucher, Hudson	238
*Willard N. Young, Hudson	235
*Doris R. Ducharme, Hudson	229
*Shawn N. Jasper, Hudson	227
Total Vote, r	1410
*George H. Baker, Sr., Hudson	185
*Joan A. Wagner, Hudson	162
*John Jasinski, Hudson (write-in)	14
*John Bednar, Hudson (write-in)	13
Total Vote, d	374
District No. 20 (Pelham)(3)	
*Ralph S. Boutwell, Pelham	183
*Herbert D. Richardson, Jr., Pelham	142
*Michael E. Jones, Pelham	138
Raymond J. Cashman, Pelham	74
Charlene F. Takesian, Pelham	53
Total Vote, r	590
*Michael F. Marcinkowski, Pelham	131
*Michael E. Jones, Pelham	60
Charlene F. Takesian, Pelham	41
*Ralph S. Boutwell, Pelham	24
Herbert D. Richardson, Jr., Pelham	10
Total Vote, d	266
District No. 21 (Hudson, Pelham)(1)	
(f) *Leonard A. Smith, Hudson	362
Norman B. Lawrence, Pelham	181
Total Vote, r	543
*Leonard A. Smith, Hudson, d	32
District No. 22 (Nashua-Ward 1)(3)	
*Thomas P. Magee, Nashua	239
*Ronald F. Lanzara, Nashua	203
*Paul M. Tyree, Nashua	196
Total Vote, r	638
*Barbara J. Baldizar, Nashua	153
*Mildred G. Schappals, Nashua	150
Total Vote, d	303
District No. 23 (Nashua-Ward 2)(3)	
*William H. Hatch, Nashua	165
*Stanley R. Vanderlosk, Nashua	150
*Alice Record, Nashua (write-in)	13
Total Vote, r	328
*Kevin T. Mulligan, Nashua, d	99
District No. 24 (Nashua-Ward 3)(3)	
*Nancy M. Ford, Nashua, r	216
*Lionel Guilbert, Nashua	183
*Robert A. Daigle, Nashua	137
Total Vote, d	320
District No. 25 (Nashua-Ward 5)(3)	
*Donnalee M. Lozeau, Nashua	99
*Joseph W. Dubois, Jr., Nashua	93
Total Vote, r	192
*David E. Cote, Nashua	198
*Linda D. Long, Nashua	166
*Frank E. Snow, Nashua	136
Alan C. Thomaier, Nashua	77
Total Vote, r	577

District No. 26 (Nashua-Ward 9)(3)	
*Donald F. McCollum, Nashua	92
*Chris Jacobson, Nashua	26
Total Vote, r	118
*Chris Jacobson, Nashua	134
*Francis X. Donovan, Nashua	117
*Ann M. Derosier, Nashua	116
Total Vote, d	367
District No. 27 (Nashua-Wards 1,2,3, 5 & 9)(1)	
(f) *Lucille T. Wood, Nashua, r	836
District No. 28 (Nashua-Ward 4)(3)	
*Cecelia L. Winn, Nashua	135
*Peter J. Zis, Nashua	120
*Dolores R. Price, Nashua	67
Total Vote, d	322
District No. 29 (Nashua-Ward 6)(3)	
*Robert R. Charron, Nashua, r	107
*Margaret L. McGlynn, Nashua	224
*Gabrielle V. Gagnon, Nashua	197
*Roland J. Lefebvre, Nashua	148
Total Vote, d	569
District No. 30 (Nashua-Ward 7)(3)	
*Maurice J. Levesque, Nashua	162
*Roland A. Morrisette, Nashua	130
*Wilfrid A. Boisvert, Nashua	125
Total Vote, d	417
District No. 31 (Nashua-Ward 8)(3)	
*Edmund M. Keefe, Nashua	122
*Nancy Erb, Nashua	109
*Bonnie Lou McCann, Nashua	16
Total Vote, r	247
*Debora B. Pignatelli, Nashua	126
*Bonnie Lou McCann, Nashua	125
*Dennis M. Drake, Nashua	103
Total Vote, d	354
District No. 32 (Nashua-Wards 4,6,7 & 8)(1)	
(f) *Robert A. Durant, Sr., Nashua, d	553
District No. 33 (Manchester-Ward 1)(3)	
*Lee Anne S. Steiner, Manchester	606
*Barbara E. Arnold, Manchester	590
*Marc A. Chretien, Manchester	448
Nancy L. Kazakis, Manchester	425
Michael A. Themelis, Manchester	233
Total Vote, r	2302
*Ruthanne C. Weston, Manchester	372
*Marc A. Chretien, Manchester	14
*Lee Anne S. Steiner, Manchester	10
Total Vote, d	396
District No. 34 (Manchester-Ward 2)(3)	
*Walter A. Stiles, Manchester	459
*Catherine A. Schneiderat, Manchester	422
*Frances L. Riley, Manchester	372
Total Vote, r	1253
*Richard F. Ahern, Manchester	404
*Paul M. Robitaille, Manchester	338
*C. Edward Bourassa, Manchester	335
Charles J. Reagan, Manchester	238
Total Vote, d	1315

District No. 35 (Manchester-Ward 3)(3)	
*Harold M. Worthen, Jr., Manchester	250
*William E. Gay, Manchester	158
*Theodore J. Cusson, Sr., Manchester	14
Total Vote, r	422
*Ann J. Bourque, Manchester	409
*Joanne A. O'Rourke, Manchester	326
*Theodore J. Cusson, Sr., Manchester	194
William F. Horan, Jr., Manchester	180
Peter F. Leonard, Manchester	133
Total Vote, d	1242
District No. 36 (Manchester-Wards 1,2 & 3)(1)	
(f) *Scott E. Green, Manchester	785
Carolyn L. Brady, Manchester	668
Kathleen E. Thornton, Manchester	324
Total Vote, r	1777
*Edith M. Simon, Manchester, d	1289
District No. 37 (Manchester-Ward 4)(3)	
*Toni Pappas, Manchester	193
*Keith M. Wagner, Manchester	145
*Bella Duperron, Manchester	138
Total Vote, r	476
*Judy E. Reardon, Manchester	297
*Cornelius J. Keane, Manchester	263
*John Martin, Manchester	200
Lloyd G. Basinow, Manchester	111
Frank W. Weaver, Manchester	108
Total Vote, d	979
District No. 38 (Manchester-Ward 5)(3)	
*Daniel J. Healy, Manchester	316
*Chris Korcoulis, Manchester	262
*Stanley J. Zajdel, Manchester	255
Total Vote, d	833
District No. 39 (Manchester-Ward 6)(3)	
*Robert F. Lauder, Manchester	180
*Leona Dykstra, Manchester	62
*Lillian E. Soucy, Manchester	47
Mary J. Sullivan, Manchester	19
Total Vote, r	308
*Leona Dykstra, Manchester	557
*Lillian E. Soucy, Manchester	479
*Mary J. Sullivan, Manchester	399
Real R. Pinard, Manchester	265
Total Vote, d	1700
District No. 40 (Manchester-Wards 4,5 & 6)(1)	
(f) Frank P. Piecuch, Manchester, r	23
*Robert E. Murphy, Manchester	650
Frank P. Piecuch, Manchester	522
Joseph L. Cote, Manchester	413
Total Vote, d	1585
District No. 41 (Manchester-Ward 7)(3)	
*Patricia A. Goley, Manchester, r	141
*Patricia R. Dwyer, Manchester	326
*Fernand A. Genest, Manchester	325
*Charles J. Leclerc, Manchester	270
Albert A. Martel, Manchester	202
Total Vote, d	1123

District No. 42 (Manchester-Ward 8)(3)	
*Roland O. Beaupre, Manchester	300
*Nancy E. Bridgewater, Manchester	266
*Jacquelyn Domaingue, Manchester	240
Total Vote, r	806
*James W. Sullivan, Manchester	407
*Raymond C. Buckley II, Manchester	293
*Dianne Ameen-Goode, Manchester	291
Total Vote, d	991
District No. 43 (Manchester-Ward 9)(3)	
*William J. Desrosiers, Manchester	179
*Judy L. Pariseau, Manchester	171
*Janet G. Barry, Manchester	143
Total Vote, r	493
*Peter Burkush, Manchester	401
*Robert J. Jobin, Manchester	311
*Albert Niedziela, Manchester	220
Total Vote, d	932
District No. 44 (Manchester-Wards 7,8 & 9)(1)	
(f) *Joseph R. Sirois, Manchester, r	664
*David L. Gelinis, Manchester, d	1416
District No. 45 (Manchester-Ward 10)(3)	
*Irene M. Messier, Manchester	225
*Erma L. Todt, Manchester	197
*William G. Dion, Manchester	10
Total Vote, r	432
*William G. Dion, Manchester	441
*Frank J. Reidy, Manchester	418
*Robert F. Hoey, Manchester	318
Lionel L. LaBouville, Manchester	217
Total Vote, d	1394
District No. 46 (Manchester-Ward 11)(3)	
*Paul R. Dionne, Manchester, r	131
*Rudolph G. Paquette, Manchester	319
*Roland M. Turgeon, Manchester	307
Paul R. Dionne, Manchester	10
Total Vote, d	636
District No. 47 (Manchester-Ward 12)(3)	
*Richard G. Dupont, Manchester	339
*Gerard T. Desrochers, Manchester	321
*Maurice Routhier, Manchester	290
Total Vote, d	950
District No. 48 (Manchester-Ward 10, 11, & 12)(1)	
(f) *Jocelyne D. Champagne, Manchester, d	896

MERRIMACK COUNTY

District No. 1 (Andover, Danbury, Hill, Salisbury, Wilmot)(2)	
*Elizabeth S. Bardsley, Andover	243
*James D. Phelps, Danbury	241
Total Vote, r	484
*Elizabeth S. Bardsley, Andover, d	15

District No. 2 (New London, Newbury, Sutton, Warner)(3)	
*William F. Kidder, New London	607
*Avis B. Nichols, Warner	594
*Alf E. Jacobson, New London	517
Total Vote, r	1718
District No. 3 (Bradford, Henniker)(2)	
*Walter K. Robinson, Henniker	307
*James V. Bibbo, Jr., Bradford	244
Total Vote, r	551
*Nancy C. Beaton, Bradford, d	157
District No. 4 (Boscawen, Webster)(2)	
*Elizabeth S. Millard, Boscawen	167
*Joseph B. Bowes, Boscawen	132
Total Vote, r	299
*Rick A. Trombly, Boscawen	88
*Stephen C. LaClair, Boscawen	51
Total Vote, d	139
District No. 5 (Bow, Dunbarton, Hopkinton)(4)	
*Merton L. Mann, Jr., Dunbarton	807
*Peter M. Stio, Bow	786
*Mary Ann Lewis, Hopkinton	764
*C. William Johnson, Bow	751
Total Vote, r	3108
*Robert O. Nichols, Hopkinton, d	265
District No. 6 (Canterbury, Loudon, Pittsfield)(3)	
*Robert A. Lockwood, Canterbury	299
*Leo W. Fraser, Jr., Pittsfield	236
*Frank A. Tupper, Canterbury	22
Total Vote, r	557
*Frank A. Tupper, Canterbury, d	187
District No. 7 (Chichester, Epsom, Pembroke)(4)	
*Eleanor M. Anderson, Epsom	424
*Douglas E. Hall, Chichester	405
*George E. Gordon III, Pembroke	338
*Edward J. Allgeyer, Pembroke	288
Randall F. Shaw, Pembroke	254
Billy White, Epsom	228
Edward J. Perrone, Jr., Epsom	210
Total Vote, r....	2147
*Charles B. Yeaton, Epsom	203
*Douglas E. Hall, Chichester	36
Total Vote, d	239
District No. 8 (Allenstown)(2)	
*Monte D. Rehlander, Allenstown	69
*Louis A. Savaria, Allenstown	61
Total Vote, r	130
*Leo A. Provencal, Allenstown	115
*Arthur J. Bettez, Allenstown	99
Total Vote, d	214
District No. 9 (Hooksett)(3)	
*David W. Hess, Hooksett	385
*Laurent J. Boucher, Hooksett	352
*Doris J. Riley, Hooksett	341
Arthur J. Locke, Hooksett	197
Ray F. Langer, Hooksett	174
A. Richard Marple, Hooksett	58
Total Vote, r	1507

*Laurent J. Boucher, Hooksett	44
Arthur J. Locke, Hooksett	27
*David W. Hess, Hooksett	24
*Doris J. Riley, Hooksett	12
Total Vote, d.....	107
District No. 10 (Franklin-Wards 1,2 & 3)(3)	
*James A. Whittemore, Franklin	266
*Edith Austin, Franklin	194
*Bronwyn L. Asplund, Franklin	192
Total Vote, r	652
*Brenda J. Elias, Franklin	177
*Bronwyn L. Asplund, Franklin	18
Total Vote, d.....	195
District No. 11 (Northfield)(1)	
*Eugene E. Pantzer, Northfield, r.....	112
*Samuel E. Langley, Northfield, d	57
District No. 12 (Franklin-Wards 1,2 & 3, Northfield)(1)	
(f) *Robert M. Gilbreth, Franklin, r	413
*Robert M. Gilbreth, Franklin, d	25
District No. 13 (Concord-Ward A)(1)	
*Mary C. Holmes, Concord	133
Elizabeth D. Blanchard, Concord	125
Total Vote, r	258
*Katharine Phelps Noonkester, Concord	105
Mary C. Holmes, Concord	11
Total Vote, d.....	116
District No. 14 (Concord-Ward B)(1)	
*James F. Kinhan, Concord, r	183
*Burton W. Knight II, Concord, d	110
District No. 15 (Concord-Ward C)(1)	
*Paul R. Fillion, Concord, r	235
*John M. Hoar, Concord	117
Louis G. Faretra, Concord	70
Total Vote, d.....	187
District No. 16 (Concord-Ward D)(1)	
*Caroline L. Gross, Concord, r.....	173
*Caroline L. Gross, Concord, d	13
District No. 17 (Concord-Ward E)(1)	
*Mark E. Manus, Concord, r	130
*Francis D. Jelley, Concord, d	105
District No. 18 (Concord-Ward F)(1)	
*Ronald J. Di Orio, Concord, r	224
*Mary Jane Wallner, Concord, d	160
District No. 19 (Concord-Ward G)(1)	
*Edward D. Philbrick, Concord, r	191
*Verne F. Santas, Jr., Concord, d	81
District No. 20 (Concord-Ward H)(1)	
*Gerald R. Smith, Concord, r	254
*Sheila Santas Cassavaugh, Concord, d	118

District No. 21 (Concord-Wards A-H)(5)

(f) *George M. West, Concord	1428
*Elizabeth Hager, Concord	1325
*Robert C. Hayes, Concord	1317
*James A. Chandler, Concord	1259
*Milton A. Cate, Concord	1065
Richard A. Barberia, Concord	947
Total Vote, r	7341
*Stephen N. Cahill, Concord	755
*Bruce E. Parrish, Concord	742
Total Vote, d	1497

ROCKINGHAM COUNTY

District No. 1 (Northwood)(1)

*Robert A. Johnson, Northwood, r	255
----------------------------------	-----

District No. 2 (Deerfield, Nottingham)(1)

*John L. Sherburne, Deerfield, r	405
----------------------------------	-----

District No. 3 (Candia)(1)

*Russell G. Seward, Candia, r	286
-------------------------------	-----

District No. 4 (Candia, Deerfield, Nottingham)(1)

(f) *Roger C. King, Deerfield	454
Paul Estabrook, Nottingham	309
Total Vote, r	763

District No. 5 (Auburn, Chester, Sandown)(3)

*Harry E. Flanders, Auburn	440
*Richardson D. Benton, Chester	436
*Henry E. Wells, Sandown	424
Total Vote, r	1300
*Richardson D. Benton, Chester	11
*Henry E. Wells, Sandown	10
Total Vote, d	21

District No. 6 (Epping, Raymond)(4)

*John S. Barnes, Jr., Raymond	438
*John Hoar, Jr., Epping	313
*Calvin Warburton, Raymond (write-in)	36
Total Vote, r	787
*Susan M. Joyce, Epping	201
*William Ryan, Raymond	140
*Delmar C. Anderson, Raymond	139
*Thomas J. Cashman, Sr., Epping	125
Total Vote, d	605

District No. 7 (Derry)(8)

*Eunice M. Campbell, Derry	638
*George N. Katsakiores, Derry	624
*Phyllis M. Katsakiores, Derry	616
*Janet M. Conroy, Derry	559
*Benjamin C. Newell, Derry	554
*Virginia K. Lovejoy, Derry	494
*Maurice B. MacDonald, Derry	490
*Robert Fesh, Derry	488
Conrad L. Quimby, Derry	447
Ralph L. Staples, Derry	363
Total Vote, r	5273
*Leo T. Frederick, Derry	208
*Walter F. Smith, Derry	198
Total Vote, d	406

District No. 8 (Atkinson)(2)	
*Natalie S. Flanagan, Atkinson	159
*Raymond H. Gourdeau, Atkinson	103
Total Vote, r	262
District No. 9 (Hampstead, Plaistow)(4)	
*Richard L. Haynes, Plaistow	392
*Peter M. Simon, Plaistow	390
*Annie Mae Schwaner, Plaistow	365
*Alfred Ellyson, Hampstead	348
Kevin C. Murphy, Plaistow	243
Total Vote, r	1738
District No. 10 (Kingston, Newton)(3)	
*David A. Welch, Kingston	438
*Vincent J. Palumbo, Jr., Kingston	355
*John W. Flanders, Sr., Kingston	325
Dennis M. Fitzgerald, Newton	262
Total Vote, r	1380
*Peter M. Sullivan, Kingston, d	205
District No. 11 (Brentwood, Danville, Fremont)(2)	
*William F. McCain, Brentwood	412
*Gertrude I. Butler, Fremont	304
Patricia L. Cote, Danville	215
Total Vote, r	931
*William F. McCain, Brentwood	39
*Gertrude I. Butler, Fremont	14
Patricia L. Cote, Danville	23
Total Vote, d	76
District No. 12 (Newmarket)(2)	
*Lois G. Beaulieu, Newmarket	87
*Wilfred L. Beaulieu, Newmarket	82
Total Vote, r	169
*Patti Blanchette, Newmarket	205
*Elizabeth M. Popov, Newmarket	180
Total Vote, d	385
District No. 13 (Exeter, Newfields)(5)	
*Thomas U. Gage, Exeter	828
*Robert R. Blaisdell, Exeter	703
*Harold F. Magoon, Exeter	697
*Carl F. Anderson III, Exeter	673
*Arthur Tufts, Exeter	660
Joseph Bottai, Exeter	364
Total Vote, r	3925
*John E. MacDonald, Exeter	362
*E. Scott Williams, Exeter	321
*David J. Hill, Exeter	318
*Robert D. Spurrier, Exeter	302
*James A. Coish, Sr., Exeter	281
Total Vote, d	1584
District No. 14 (Seabrook)(2)	
*Charles H. Felch, Sr., Seabrook	181
*Jeffrey M. Brown, Seabrook	144
David C. Anderson, Seabrook	140
Joseph F. Titone, Seabrook	124
Total Vote, r	589
*Robert R. Cushing, Jr., Seabrook	179
*James C. Falconer, Seabrook	140
Total Vote, d	319
District No. 15 (East Kingston, Kensington, South Hampton)(1)	
*Horace Cressy, South Hampton, r (write-in)	26
*James R. Rosencrantz, Kensington, d	127

District No. 16 (East Kingston, Kensington, Seabrook, South Hampton)(1)	
(f) *Benjamin E. Moore, Seabrook, r	445
*Ellen M. Cressy, South Hampton, d	350
District No. 17 (Hampton, Hampton Falls)(5)	
*Ednapearl F. Parr, Hampton	785
*Kenneth W. Malcolm, Hampton	779
*E. Jane Walker, Hampton	766
*Roberta C. Pevear, Hampton Falls	754
*Leroy C. Thayer, Hampton	720
Total Vote, r	3804
*Beverly A. Hollingworth, Hampton	647
*Gregg P. Lemerise, Hampton	458
*Anne Lorraine Bradley, Hampton	434
*Constance J. Luce, Hampton	405
*John C. Libby, Hampton	382
Total Vote, d	2326
District No. 18 (New Castle, North Hampton, Rye)(4)	
*Elizabeth A. Greene, Rye	694
*Herbert R. Drake, Rye	604
*Eugene Ritzo, Rye	576
*Douglas R. Woodward, New Castle	535
Thomas F. Allen, Jr., Rye	508
Vernon R. Seavey, North Hampton	495
Total Vote, r	3412
*Aldrich Mitchell, Jr., Rye, d	468
District No. 19 (Greenland, Stratham)(2)	
*W. Douglas Scamman, Jr., Stratham	466
*Merino Romoli, Jr., Greenland	315
Total Vote, r	781
*Deborah C. Wood, Stratham	216
*Carol A. Cassidy, Stratham	163
Total Vote, d	379
District No. 20 (Salem)(10)	
*Marilyn R. Campbell, Salem	654
*Elsie Vartanian, Salem	630
*Donna P. Sytek, Salem	615
*Bert H. Ford, Salem	600
*Beverly A. Gage, Salem	550
*Bernard J. Raynowska, Salem	555
*Annette M. Cooke, Salem	511
*Carol Ann Nagel, Salem	506
*Janice K. Habib, Salem	492
*Stephen W. Buco, Salem	492
Total Vote, r	5605
*Donald H. Keegan, Salem	481
*Michael H. Carpenito, Salem	480
*Ronald J. Belanger, Salem	470
*Elmira F. Tilton, Salem	465
*Kevin J. Breen, Salem	432
*Mary E. Bazin, Salem	425
*Pamela Sciuto, Salem	414
Total Vote, d	3167
District No. 21 (Windham)(2)	
*Patricia M. Skinner, Windham	258
*Ada L. Mace, Windham	230
Total Vote, r	488
*Patricia M. Skinner, Windham, d	16

District No. 22 (Salem, Windham)(1)	
(f)	*Robert J. Scott, Jr., Windham, r 867
	*Harley G. Featherston, Salem, d 667
District No. 23 (Londonderry)(6)	
	*William P. Boucher, Londonderry 546
	*Rowland H. Schmidtchen, Londonderry 462
	*Betsy McKinney, Londonderry 461
	*Matthew M. Sochalski, Londonderry 410
	*Gordon R. Arnold, Londonderry 406
	*David B. Wright, Londonderry 387
	Vicki L. Stachowske, Londonderry 345
	Roy E. Melnick, Londonderry 309
	Total Vote, r 3326
	*Lisa I. Whittemore, Londonderry 204
	*Virginia C. St. Cyr, Londonderry 203
	*Roy A. Arsenaault, Jr., Londonderry 187
	*Bruce L. MacKay, Londonderry 181
	*Marilyn M. MacKay, Londonderry 174
	*Jay L. Hodes, Londonderry 173
	Total Vote, d 1122
District No. 24 (Portsmouth-Ward 1)(2)	
	*Michael R. Weddle, Portsmouth 146
	*Laura C. Pantelakos, Portsmouth 141
	Rick G. Newman, Portsmouth 116
	Total Vote, d 403
District No. 25 (Portsmouth-Ward 2)(2)	
	*John E. Splaine, Sr., Portsmouth 271
	*Patricia O. Sanderson, Portsmouth 248
	Total Vote, d 519
District No. 26 (Portsmouth-Ward 4)(2)	
	*MaryAnn N. Blanchard, Portsmouth, r 20
	*MaryAnn N. Blanchard, Portsmouth 168
	*Frances M. Gosselin, Portsmouth 118
	Total Vote, d 286
District No. 27 (Portsmouth-Ward 5)(2)	
	*Raimond Bowles, Portsmouth 165
	*C. Cecil Dame, Portsmouth 154
	Peter F. Dame, Portsmouth 81
	Total Vote, r 400
	*Charles L. Vaughn, Portsmouth 236
	*Cynthia Ann McGovern, Portsmouth 207
	Total Vote, d 443
District No. 28 (Portsmouth-Ward 3, Newington)(4)	
	*Lawrence A. Chase, Jr., Portsmouth 193
	*Hannah C. Clements, Newington 183
	*Norman B. Rogers, Newington 178
	*Robin P. Read, Jr., Portsmouth 18
	Total Vote, r 572
	*Carolyn E. Hynes, Portsmouth 180
	*Joseph A. MacDonald, Portsmouth 165
	*Robin P. Read, Jr., Portsmouth 127
	*Belle L. Nason, Portsmouth 124
	Total Vote, d 596

STRAFFORD COUNTY

District No. 1 (Middleton, Milton, New Durham)(2)	
*Timothy Bates, New Durham	184
*Warren L. Swope, Milton	155
Total Vote, r	339
*Virginia M. Banks, Milton	125
*Barbara J. Benton, Milton	55
Ronald W. Nowill, Milton	52
Total Vote, d	232
District No. 2 (Farmington)(2)	
*Wayne Spear, Jr., Farmington	138
*Norman R. Proulx, Farmington	110
Henry P. Sullivan, Farmington	37
Total Vote, r	285
*Henry P. Sullivan, Farmington	116
*Anthony G. Demetracopoulos, Farmington	51
Total Vote, d	167
District No. 3 (Barrington)(2)	
*George T. Musler, Barrington, r	188
*Douglas A. LaChance, Barrington, d	159
District No. 4 (Durham, Lee, Madbury)(6)	
*Francis E. Robinson, Durham	527
*Charles H. Dingle, Durham	497
*W. Kent Martling, Durham	475
*James C. Chamberlin, Durham	456
*Robert F. Wilson, Madbury	436
*Daniel M. Keefe, Durham	376
Alexander Cochrane, Durham	305
Janet G. Wall, Madbury	47
Total Vote, r	3119
*Janet G. Wall, Madbury	434
*Gus C. Zaso, Lee	322
*Charles H. Dingle, Durham	40
*Francis E. Robinson, Durham	40
*James C. Chamberlin, Durham	37
*W. Kent Martling, Durham	22
Robert F. Wilson, Madbury	17
Total Vote, d	912
District No. 5 (Rollinsford)(1)	
*Albert J. Dionne, Rollinsford, d	126
District No. 6 (Dover-Wards 4,5 & 6)(5)	
*Ann M. Torr, Dover	592
*Robert L. Jones, Dover	561
*Joe B. Parks, Dover	510
*Alec J. Koromilas, Dover	496
*Paula J. Kinney, Dover	424
Charles W.H. Witcomb, Dover	330
Frances R. Witcomb, Dover	296
Total Vote, r	3209
*Herbert W. Maloney, Dover	443
*Anthony M. Induisi, Dover	354
*Joe B. Parks, Dover	19
*Robert L. Jones, Dover	13
*Ann M. Torr, Dover	10
Total Vote, d	839
District No. 7 (Dover-Wards 1,2 & 3)(4)	
Richard B. Danks, Dover	17
*Diana W. Hayden, Dover	10
Total Vote, r	27

*Mary E. Bernard, Dover	544
*William H. McCann, Jr., Dover	507
*William K. Kincaid, Dover	504
*Patricia A. Frew, Dover	384
Richard B. Danks, Dover	250
Roland E. Hemon, Dover	237
Total Vote, d	2426
District No. 8 (Somersworth-Wards 1-5)(4)	
*Anita A. Flynn, Somersworth	29
*Edward J. Flynn, Somersworth	29
Francis C. Vincent, Somersworth	14
Total Vote, r	72
*Anita A. Flynn, Somersworth	484
*Edward J. Flynn, Somersworth	433
*Martin P. Lussier, Somersworth	425
*Roland A. Frechette, Somersworth	406
Francis C. Vincent, Somersworth	390
Total Vote, d	2138
District No. 9 (Dover-Wards 1-3, Somersworth-Wards 1-5)(1)	
(f) *James G. Casey, Jr., Somersworth, d	1120
District No. 10 (Rochester-Wards 3 & 4, Strafford)(5)	
*Patricia H. Foss, Strafford	289
*John B. Young, Strafford	258
*Janet R. Pelley, Rochester	23
*Robert W. Jean, Rochester	13
*Ronald R. Laurion, Rochester	13
Total Vote, r	596
*Ronald R. Laurion, Rochester	350
*Janet R. Pelley, Rochester	312
*George F. Brown, Rochester	300
*Robert W. Jean, Rochester	234
*Nils E. Regnell, Rochester	214
Total Vote, d	1410
District No. 11 (Rochester-Wards 1, 2 & 5)(5)	
*James E. Appleby, Rochester	364
*Ralph W. Torr, Rochester	343
*Sandra B. Keans, Rochester	307
*Drucilla Bickford, Rochester	277
Julie M. Brown, Rochester	247
*William A. Fielding, Rochester	247
Grant J. Berkey, Rochester	240
Frederick M. Steadman, Rochester	235
Total Vote, r	2260
*Robert J. Callaghan, Rochester	309
*James F. McManus, Jr., Rochester	274
*Christine Morgan, Rochester	199
*Julie M. Buckley, Rochester	196
*Philip Harding, Rochester (write-in)	64
James E. Appleby, Rochester	24
Grant J. Berkey, Rochester	20
Total Vote, d	1086

SULLIVAN COUNTY

District No. 1 (Cornish, Grantham, Plainfield, Springfield)(2)	
*Sara M. Townsend, Plainfield	279
*Merle W. Schotanus, Grantham	265
Total Vote, r	544
*Peter Hoe Burling, Cornish	145
*Sara M. Townsend, Plainfield	49
Merle W. Schotanus, Grantham	23
Total Vote, d	217

District No. 2 (Croydon, Newport)(3)	
*Gordon B. Flint, Newport	457
*Beverly T. Rodeschin, Newport	388
*Fredrik Peyron, Newport	260
John E. Call, Newport	243
Total Vote, r	1348
*Virginia O'Brien Irwin, Newport	159
*Wilfred Harrison, Croydon	85
*Francis P. Edes, Newport	83
Total Vote, d	327
District No. 3 (Sunapee)(1)	
*Thomas A. Behrens, Sunapee, r	184
District No. 4 (Acworth, Goshen, Lempster, Washington)(1)	
*Mildred S. Ingram, Acworth	189
Ronald A. Jager, Washington	147
Total Vote, r	336
Ronald A. Jager, Washington, d	14
District No. 5 (Charlestown, Langdon)(2)	
*Irene C. Domini, Charlestown	143
*Eric N. Lindblade, Charlestown	95
Total Vote, r	238
District No. 6 (Claremont-Ward 2)(2)	
*Richard H. Krueger, Claremont	302
*Roma A. Spaulding, Claremont	302
Total Vote, r	604
*Mable Cutting, Claremont, d (write-in)	14
District No. 7 (Claremont-Ward 3)(2)	
*Carmine F. D'Amante, Claremont	155
*Robert J. Brodeur, Claremont	131
Total Vote, d	286
District No. 8 (Claremont-Ward 1, Unity)(2)	
*Cynthia W. McKee, Claremont	165
*Kurt A. Normandin, Claremont	14
Total Vote, r	179
*Kurt A. Normandin, Claremont, d	102
District No. 9 (Claremont-Wards 1-3, Unity)(1)	
(f) *Mable Cutting, Claremont (write-in)	520
John B. Tucker, Claremont	108
Total Vote, r	628
*Lorraine Boardman, Claremont, d	363
Mable Cutting, Claremont (write-in)	71
Total Vote, d	434

BELKNAP COUNTY OFFICES: Republican

	Sheriff Gilbert	Attorney Fitzgerald	Treasurer Wakeman	Reg. of Deeds Wheeler	Reg. of Probate Dearborn
Alton	225	219	219	228	221
Barnstead	127	124	121	129	123
Belmont	189	189	191	190	187
Ctr. Harbor	70	70	73	72	69
Gilford	296	276	284	291	288
Gilmanton	105	111	112	113	109
Laconia W1	203	194	211	210	205
Laconia W2	93	82	91	92	93
Laconia W3	209	195	210	211	211
Laconia W4	102	91	97	98	100
Laconia W5	72	72	76	74	74
Laconia W6	147	136	148	146	145
Meredith	362	340	357	362	348
New Hampton	111	107	114	113	112
Sanbornton	150	145	144	150	144
Tilton	182	173	171	176	176
Totals	2,643	2,524	2,619	2,655	2,605

Republican**Democratic**

	County Commissioners			Attorney	Co. Comm. Dist. 3	
	Dist. 1	Dist. 2	Dist. 3			
	Chertok	St. Louis	Sprague	Marsh	Bownes	Salatiello
Alton	108	119	211	212	50	44
Barnstead	88	39	116	118	50	40
Belmont	114	88	179	175	51	40
Ctr. Harbor	58	23	81	66	9	5
Gilford	207	109	278	270	83	69
Gilmanton	70	49	109	116	41	32
Laconia W1	152	65	190	182	30	18
Laconia W2	43	57	86	87	63	44
Laconia W3	145	95	196	195	87	53
Laconia W4	59	51	96	88	36	32
Laconia W5	27	52	65	66	71	46
Laconia W6	68	89	134	132	54	45
Meredith	238	128	369	329	72	59
New Hampton	83	34	113	107	34	26
Sanbornton	78	77	139	140	39	51
Tilton	110	89	167	170	71	72
Totals	1,648	1,164	2,529	2,453	841	676

CARROLL COUNTY OFFICES: Republican

	Sheriff Larson	Attorney Albrecht	Treasurer		Reg. of Deeds Brookes	Reg. of Probate Tinker
			Paine	Allen		
Albany	37	20	22	35	39	38
Bartlett	268	77	221	263	262	250
Brookfield	82	35	54	86	85	82
Chatham	11	8	4	12	12	12
Conway	741	358	445	688	712	683
Eaton	46	12	37	39	45	40
Effingham	56	12	52	57	56	57
Freedom	109	46	71	92	106	93
Hale's Loc.	0	0	0	0	0	0
Hart's Loc.	10	4	6	8	9	9
Jackson	106	31	86	94	102	95
Madison	172	89	102	162	175	162
Moultonborough	458	253	255	453	482	461
Ossipee	238	99	168	215	232	232
Sandwich	192	79	132	168	186	183
Tamworth	198	90	134	195	195	180
Tuftonboro	308	111	212	299	329	319
Wakefield	229	106	148	233	236	224
Wolfeboro	580	197	425	560	594	604
Totals	3,841	1,627	2,574	3,659	3,857	3,724

Republican

Democratic

	County Commissioners				Co. Comm. Dist. 2
	Dist. 1	Dist. 2	Dist. 3		
	Roberts	Presby	Thayer	Thurston	Benker
Albany	37	36	22	13	7
Bartlett	260	230	72	151	24
Brookfield	75	78	51	32	6
Chatham	12	12	5	6	4
Conway	703	660	251	350	79
Eaton	42	42	18	17	2
Effingham	57	58	24	38	6
Freedom	128	115	51	57	12
Hale's Loc.	0	0	0	0	0
Hart's Loc.	9	9	3	4	0
Jackson	97	91	44	35	11
Madison	159	159	91	67	13
Moultonborough	438	428	288	168	28
Ossipee	209	214	149	87	26
Sandwich	174	177	136	34	37
Tamworth	180	179	106	69	31
Tuftonboro	277	276	222	108	11
Wakefield	209	205	110	126	0
Wolfeboro	538	540	336	265	46
Totals	3,604	3,509	1,979	1,627	343

CHESHIRE COUNTY OFFICES: Republican

	Sheriff	Attorney	Treasurer	Reg. of Deeds	Reg. of Probate
	Lysitt	O'Brien	Conway	Hubal	Lamothe
Alstead	46	43	0	45	44
Chesterfield	125	125	0	122	121
Dublin	183	168	0	173	170
Fitzwilliam	89	86	3	86	81
Gilsum	28	26	1	27	27
Harrisville	42	39	0	38	37
Hinsdale	70	70	0	66	63
Jaffrey	228	235	1	228	228
Keene W1	75	67	1	68	68
Keene W2	130	125	2	118	114
Keene W3	146	143	0	144	142
Keene W4	167	159	0	161	152
Keene W5	176	163	0	168	162
Marlborough	109	103	5	103	102
Marlow	33	27	0	30	29
Nelson	31	27	0	28	28
Richmond	20	20	0	22	19
Rindge	361	358	58	358	359
Roxbury	11	11	0	12	9
Stoddard	42	42	0	43	42
Sullivan	36	38	0	37	36
Surry	43	41	1	42	40
Swanzy	220	218	61	206	202
Troy	58	51	0	56	51
Walpole	131	124	0	118	118
Westmoreland	112	110	3	110	107
Winchester	251	224	16	230	213
Totals	2,963	2,843	152	2,839	2,764

Republican**Democratic****County Commissioners****Co. Comm.****Dist. 2****Dist. 3****Dist. 3****Lane****Cheney****Thompson****Callahan**

Alstead				
Chesterfield				
Dublin		132	69	68
Fitzwilliam		59	35	22
Gilsum				
Harrisville		37	6	32
Hinsdale				
Jaffrey		92	159	67
Keene W1	66			
Keene W2	115			
Keene W3	138			
Keene W4	157			
Keene W5	172			
Marlborough		97	21	40
Marlow				
Nelson		23	4	14
Richmond		10	13	2
Rindge		90	335	89
Roxbury		8	3	5
Stoddard				
Sullivan				
Surry				
Swanzy		129	89	84
Troy		17	38	64
Walpole				
Westmoreland				
Winchester		115	122	68
Totals	648	809	894	555

COOS COUNTY OFFICES: Republican

	Sheriff	Attorney	Treasurer	Register of Deeds		Register of Probate	
	Morton	Morin	Fortier	Lacasse	Renaud	Brannen	Connary
Berlin W1	67	70	60	38	19	51	1
Berlin W2	129	132	112	55	51	101	1
Berlin W3	202	203	192	86	96	165	10
Berlin W4	44	41	41	33	9	39	0
Carroll	36	34	37	27	13	7	12
Clarksville	21	23	20	5	13	6	4
Colebrook	230	220	221	57	188	16	44
Columbia	29	28	27	2	22	3	5
Dalton	52	48	48	39	14	3	19
Dixville	15	15	15	5	10	3	2
Dummer	21	19	21	7	15	13	7
Errol	31	31	29	8	18	10	3
Gorham	143	143	138	102	26	72	5
Jefferson	106	106	105	97	20	8	39
Lancaster	277	272	268	201	93	13	90
Milan	62	64	64	32	24	32	1
Millsfield	7	7	7	4	3	0	1
Northumberland	115	110	105	41	89	15	55
Pittsburg	149	137	138	63	93	13	34
Randolph	41	39	39	28	11	9	9
Shelburne	30	22	28	14	10	8	8
Stark	27	26	24	9	17	2	7
Stewartstown	48	47	44	14	46	1	14
Stratford	34	31	34	5	35	2	9
Wentworths Loc	8	5	6	3	4	1	2
Whitefield	100	92	92	55	50	5	29
Totals	2,024	1,965	1,915	1,030	989	598	411

No votes cast: Atk & Gil Ac Grt, Bean's Grt, Bean's Pur, Cambridge, Chandler's Pur, Crawford's Pur, Cutt's Grt, Dix's Grt, Erving's Loc, Green's Grt, Hadley's Pur, Kilkenny, Low & Burb Grt, Martin's Loc, Odell, Pinkham's Grt, Sargent's Pur, Second College Grt, Success, Thompson & Merserve's Purchase.

COOS COUNTY OFFICES: Republican

	Republican					Democratic
	Reg. of Probate	Dist. 1	County Commissioners			Sheriff
			Dist. 2	Dist. 3		
			Reed	Trottier	Corrigan	
Berlin W1	13	68				132
Berlin W2	28	129				111
Berlin W3	34	203				122
Berlin W4	5	44				109
Carroll	22		39			30
Clarksville	11			23	4	1
Colebrook	169			223	33	33
Columbia	21			26	9	3
Dalton	30		53			18
Dixville	10			14	2	2
Dummer	4			12	12	7
Errol	19			17	18	8
Gorham	69		127			135
Jefferson	72		109			6
Lancaster	195		272			40
Milan	32			38	25	22
Millsfield	7			3	5	0
Northumberland	58			28	95	88
Pittsburg	106			82	105	20
Randolph	26		42			5
Shelburne	13		25			4
Stark	17			11	6	8
Stewartstown	39			53	19	10
Stratford	26			21	19	15
Wentworths Loc	4			4	4	0
Whitefield	75		103			54
Totals	1,105	444	770	555	356	983

No votes cast: Atk & Gil Ac Grt, Bean's Grt, Bean's Pur, Cambridge, Chandler's Pur, Crawford's Pur, Cutt's Grt, Dix's Grt, Erving's Loc, Green's Grt, Hadley's Pur, Kilkenny, Low & Burb Grt, Martin's Loc, Odell, Pinkham's Grt, Sargent's Pur, Second College Grt, Success, Thompson & Merserve's Purchase.

COOS COUNTY OFFICES: Democratic

	Treasurer Tremblay	Register of Deeds		Register of Probate		Co. Commissioners	
		Labrecque	Ricardi	Douglas	Holt	Dist. 1 Lemire	Dist. 2 Lamontagne
Berlin W1	151	147	6	108	27	122	
Berlin W2	153	152	7	122	29	151	
Berlin W3	148	140	16	93	47	144	
Berlin W4	141	145	8	99	36	147	
Carroll	29	0	47	14	16		31
Clarksville	2	0	1	1	0		
Colebrook	33	25	8	16	15		
Columbia	4	3	0	1	2		
Dalton	19	5	18	7	12		19
Dixville	2	3	1	3	0		
Dummer	10	11	0	6	4		
Errol	12	12	0	5	6		
Gorham	144	151	25	22	146		161
Jefferson	7	5	3	2	5		6
Lancaster	45	21	22	11	24		40
Milan	31	31	1	17	11	1	
Millsfield	0	0	0	0	0		
Northumberland	84	52	34	34	44		
Pittsburg	21	18	5	10	12		
Randolph	4	5	3	1	6		8
Shelburne	7	6	0	1	5		6
Stark	7	8	0	5	2		
Stewartstown	10	9	2	5	5		
Stratford	14	6	3	5	6		
Wentworths Loc	0	1	0	1	0		
Whitefield	50	22	46	20	37		55
Totals	1,128	978	256	609	497	565	326

No votes cast: Atk & Gil Ac Grt, Bean's Grt, Bean's Pur, Cambridge, Chandler's Pur, Crawford's Pur, Cutt's Grt, Dix's Grt, Erving's Loc, Green's Grt, Hadley's Pur, Kilkeny, Low & Burb Grt, Martin's Loc, Odell, Pinkham's Grt, Sargent's Pur, Second College Grt, Success, Thompson & Merserve's Purchase.

GRAFTON COUNTY OFFICES: Republican

	Sheriff		Attorney		Treasurer		Register of Deeds		
	Ash	Anderson	Eames	Stiegler	Elliott	Feid	Wheeler		
Alexandria	53	37	20	51	25	16	15		
Ashland	141	94	42	116	118	27	2		
Bath	112	25	94	116	11	65	52		
Benton	17	3	14	14	4	8	6		
Bethlehem	108	35	83	98	11	71	31		
Bridgewater	115	84	32	102	81	30	11		
Bristol	220	113	115	209	110	73	54		
Campton	169	88	78	144	144	25	11		
Canaan	156	80	74	131	81	33	44		
Dorchester	32	18	13	32	13	15	6		
Easton	26	3	24	26	2	19	7		
Ellsworth	13	7	8	13	14	1	0		
Enfield	94	42	59	80	55	24	20		
Franconia	70	16	59	69	14	45	13		
Grafton	45	18	27	36	31	5	11		
Groton	38	21	17	33	26	6	6		
Hanover	196	49	134	181	63	107	36		
Haverhill	476	122	361	460	37	190	291		
Hebron	89	54	29	78	54	31	8		
Holderness	167	108	62	144	154	14	10		
Landaff	33	14	18	29	5	21	6		
Lebanon W1	107	35	68	99	40	36	36		
Lebanon W2	111	53	65	102	45	36	45		
Lebanon W3	144	50	96	131	45	42	74		
Lincoln	86	41	44	81	27	44	16		
Lisbon	101	26	84	97	18	60	28		
Littleton	337	51	330	313	67	201	99		
Livermore	0	0	0	0	0	0	0		
Lyman	21	5	17	20	4	10	7		
Lyme	64	22	39	59	18	18	30		
Monroe	142	27	116	139	22	71	55		
Orange	28	13	17	30	12	8	9		
Orford	71	38	32	68	29	31	20		
Piermont	71	22	50	70	5	27	48		
Plymouth	703	431	298	603	730	51	20		
Rumney	213	136	81	181	183	36	17		
Sugar Hill	57	11	50	51	5	44	11		
Thornton	130	91	46	20	120	20	6		
Warren	90	47	40	74	30	35	30		
Waterville Val	21	14	5	20	19	1	1		
Wentworth	67	52	20	55	57	11	7		
Woodstock	55	25	29	44	26	24	10		
Totals	4,989	2,221	2,890	4,419	2,555	1,632	1,209		

GRAFTON COUNTY OFFICES

	Reg. of Probate	Republican County Commissioners			Democratic	
		County Dist. 2	Commissioners Dist. 3	Anderson	Reg. of Deeds	Co. Comm. Dist. 1 Campion- Corcoran
	Kidder	Grass	Wood	Anderson	McKenna	
Alexandria	53			53	10	
Ashland	124			125	17	
Bath	112	55	62		0	
Benton	16	9	9		0	
Bethlehem	101	73	42		27	
Bridgewater	109			101	8	
Bristol	217			218	34	
Campton	163			153	14	
Canaan	150				54	85
Dorchester	30				6	6
Easton	26	18	11		7	
Ellsworth	13			14	1	
Enfield	89				26	36
Franconia	70	66	13		20	
Grafton	41				21	30
Groton	34			36	5	
Hanover	195				208	268
Haverhill	469	229	280		21	
Hebron	82			85	10	
Holderness	162			161	14	
Landaff	31	15	19		2	
Lebanon W1	100				55	83
Lebanon W2	109				64	91
Lebanon W3	135				63	93
Lincoln	82			80	14	
Lisbon	95	71	38		10	
Littleton	324	230	147		63	
Livermore	0				0	
Lyman	21	12	9		8	
Lyme	62				39	57
Monroe	138	47	99		12	
Orange	30				5	6
Orford	68				11	14
Piermont	69		5		17	20
Plymouth	649			649	36	
Rumney	199			195	12	
Sugar Hill	51	45	19		11	
Thornton	121			120	9	
Warren	80			79	6	
Waterville Val	21			21	1	
Wentworth	59			63	6	
Woodstock	49			45	13	
Totals	4,749	870	753	2,198	960	789

HILLSBOROUGH COUNTY OFFICES: Republican

	Sheriff	Attorney	Treasurer		Reg. of Deeds	Register of Probate	
	Durette	Horan	Seidel	Wihby	MacDonald	Carter	Rivard
Amherst	569	558	282	164	561	300	200
Antrim	123	115	76	26	123	74	43
Bedford	943	894	530	328	927	195	755
Bennington	68	65	39	18	63	31	34
Brookline	63	61	29	24	67	46	23
Deering	53	55	30	20	56	35	22
Francestown	101	91	53	20	96	46	36
Goffstown	559	528	279	228	560	105	448
Greenfield	73	70	37	27	73	37	34
Greenville	61	55	26	25	59	27	31
Hancock	141	142	93	29	138	85	45
Hillsborough	211	204	123	63	209	115	83
Hollis	292	283	123	118	303	228	52
Hudson	255	250	153	79	260	206	56
Litchfield	101	96	47	45	102	32	61
Lyndeborough	44	47	17	26	50	21	31
Manchester W1	776	600	236	525	743	125	630
Manchester W2	503	395	222	246	497	119	363
Manchester W3	307	216	144	156	285	79	221
Manchester W4	220	152	88	104	211	43	175
Manchester W5	121	93	57	51	112	24	95
Manchester W6	252	194	100	124	246	45	205
Manchester W7	197	137	91	80	178	44	144
Manchester W8	349	286	179	146	348	73	287
Manchester W9	199	159	94	93	191	33	175
Manchester W10	269	217	146	99	265	70	200
Manchester W11	147	87	68	41	133	25	114
Manchester W12	224	139	97	77	198	35	173
Mason	74	74	42	28	71	54	23
Merrimack	481	474	239	192	486	214	273
Milford	373	358	138	184	368	191	163
Mont Vernon	89	86	45	31	86	51	36
Nashua W1	211	212	64	130	213	115	108
Nashua W2	160	149	98	44	149	126	28
Nashua W3	182	176	42	128	187	86	106
Nashua W4	51	51	23	23	55	41	19
Nashua W5	98	96	34	59	96	50	49
Nashua W6	108	100	78	19	102	102	12
Nashua W7	94	88	21	69	105	46	59
Nashua W8	101	97	71	21	101	92	16
Nashua W9	100	94	37	60	103	68	47
New Boston	281	270	177	73	272	102	164
New Ipswich	102	92	53	44	101	42	54
Pelham	181	158	100	54	167	112	60
Peterborough	292	281	162	75	292	169	98
Sharon	20	20	11	7	19	14	4
Temple	45	41	19	23	48	17	30
Weare	374	363	170	149	370	110	230
Wilton	125	109	62	43	127	64	52
Windsor	11	10	3	5	11	2	9
Totals	10,774	9,588	5,148	4,443	10,583	4,166	6,376

HILLSBOROUGH COUNTY OFFICES

	Republican County Commissioners				Democratic	
	Dist. 1		Dist. 2		Dist. 3	Sheriff
	DeGrace	Hart	Record	Streeter	Lobacki	Frank
Amherst					522	104
Antrim					129	43
Bedford					894	329
Bennington					66	20
Brookline					65	45
Deering					56	20
Francestown					96	20
Goffstown					497	400
Greenfield					75	32
Greenville					65	45
Hancock					145	48
Hillsborough					211	56
Hollis					279	123
Hudson					266	200
Litchfield					96	64
Lyndeborough					49	12
Manchester W1	300	473				338
Manchester W2	194	298				423
Manchester W3	146	166				394
Manchester W4	102	117				342
Manchester W5	67	53				289
Manchester W6	127	112				513
Manchester W7	87	99				380
Manchester W8	130	209				401
Manchester W9	108	89				349
Manchester W10	138	128				485
Manchester W11	77	67				321
Manchester W12	122	94				330
Mason					83	21
Merrimack					469	262
Milford					372	124
Mont Vernon					87	21
Nashua W1			147	124		245
Nashua W2			122	95		88
Nashua W3			195	57		100
Nashua W4			28	33		116
Nashua W5			43	74		130
Nashua W6			41	92		140
Nashua W7			74	56		112
Nashua W8			52	79		109
Nashua W9			75	45		111
New Boston					272	50
New Ipswich					104	41
Pelham					163	135
Peterborough					333	104
Sharon					20	5
Temple					51	12
Weare					350	109
Wilton					133	62
Windsor					11	3
Totals	1,598	1,905	777	655	5,959	8,226

HILLSBOROUGH COUNTY OFFICES: Democratic

	Attorney Peter				Treasurer		Reg. of Deeds
	Durmer	McDonough	Normand	Buckley	Dion	John McDonough	Coughlin
Amherst	51	48	27	30	17	54	100
Antrim	14	24	6	9	5	23	41
Bedford	23	207	160	61	106	189	308
Bennington	4	10	10	4	5	11	22
Brookline	19	35	8	13	10	32	51
Deering	3	13	6	6	4	9	18
Francestown	4	18	8	6	6	12	22
Goffstown	48	217	255	59	174	240	424
Greenfield	10	18	8	10	5	20	34
Greenville	13	25	14	12	17	22	46
Hancock	24	14	16	10	7	19	42
Hillsborough	18	30	23	12	19	24	59
Hollis	79	59	15	35	37	53	126
Hudson	150	66	33	59	83	74	208
Litchfield	24	28	29	21	12	37	80
Lyndeborough	2	7	2	0	3	6	11
Manchester W1	22	390	131	88	119	261	365
Manchester W2	41	369	184	96	143	304	432
Manchester W3	32	254	265	83	146	300	413
Manchester W4	28	275	146	59	98	282	353
Manchester W5	17	201	198	48	124	220	314
Manchester W6	51	367	250	88	206	357	528
Manchester W7	41	227	233	64	197	239	408
Manchester W8	30	292	215	54	171	279	420
Manchester W9	36	207	236	55	187	216	369
Manchester W10	24	284	354	66	245	326	490
Manchester W11	11	107	352	24	284	130	329
Manchester W12	15	133	364	37	268	177	362
Mason	11	13	6	8	2	11	22
Merrimack	140	135	65	79	69	131	271
Milford	43	87	27	36	37	62	129
Mont Vernon	8	15	5	11	8	6	22
Nashua W1	125	72	22	33	45	97	146
Nashua W2	107	45	14	24	33	40	87
Nashua W3	119	50	40	25	27	91	121
Nashua W4	98	27	32	30	54	43	117
Nashua W5	111	31	51	37	39	89	137
Nashua W6	133	83	46	30	100	82	146
Nashua W7	115	55	25	39	55	48	118
Nashua W8	107	44	15	47	30	44	106
Nashua W9	108	35	25	51	31	49	112
New Boston	16	29	22	7	11	34	51
New Ipswich	27	26	6	14	10	20	40
Pelham	71	73	33	60	36	53	143
Peterborough	29	92	29	28	19	55	108
Sharon	4	2	0	1	1	2	4
Temple	5	10	3	3	6	4	14
Weare	25	58	53	43	23	59	112
Wilton	20	31	18	10	16	26	65
Windsor	0	2	0	0	1	1	2
Totals	2,256	4,940	4,085	1,725	3,351	4,963	8,448

HILLSBOROUGH COUNTY OFFICES: Democratic

	Reg. of Probate	County Commissioners				Dist. 3
		Dist. 1		Dist. 2		
		Champagne	Vergas	Verveille	Bouchard	
Amherst	101					95
Antrim	40					38
Bedford	313					305
Bennington	18					18
Brookline	51					51
Deering	19					20
Francestown	21					22
Goffstown	421					460
Greenfield	34					35
Greenville	47					45
Hancock	45					44
Hillsborough	60					56
Hollis	128					125
Hudson	194					196
Litchfield	64					62
Lyndeborough	11					11
Manchester W1	382	198	251			
Manchester W2	415	224	293			
Manchester W3	418	226	285			
Manchester W4	332	202	208			
Manchester W5	303	193	215			
Manchester W6	528	273	392			
Manchester W7	401	130	372			
Manchester W8	415	147	385			
Manchester W9	362	149	316			
Manchester W10	481	241	367			
Manchester W11	380	104	326			
Manchester W12	420	117	342			
Mason	24					23
Merrimack	262					258
Milford	123					123
Mont Vernon	24					20
Nashua W1	136			99	117	
Nashua W2	79			56	107	
Nashua W3	110			106	109	
Nashua W4	122			89	79	
Nashua W5	132			74	127	
Nashua W6	145			103	196	
Nashua W7	119			88	133	
Nashua W8	95			57	106	
Nashua W9	116			67	96	
New Boston	54					59
New Ipswich	45					42
Pelham	139					131
Peterborough	113					108
Sharon	5					4
Temple	13					13
Weare	118					123
Wilton	63					62
Windsor	3					3
Totals	8,444	2,204	3,752	739	1,070	2,552

MERRIMACK COUNTY OFFICES: Republican

	Sheriff	Attorney		Treasurer		Reg. of Deeds
	Smith	Johnson	Steever	Carroll	Washburn	Guay
Allenstown	96	70	29	52	37	91
Andover	88	51	31	43	34	86
Boscawen	131	99	27	76	36	121
Bow	474	254	221	195	251	481
Bradford	108	49	52	47	52	106
Canterbury	136	85	50	78	52	133
Chichester	125	100	31	54	51	115
Concord W A	241	107	111	102	121	225
Concord W B	199	139	72	108	104	198
Concord W C	241	163	78	135	111	248
Concord W D	181	131	54	105	77	179
Concord W E	132	60	68	90	44	135
Concord W F	282	184	115	156	135	293
Concord W G	216	162	65	111	106	214
Concord W H	284	150	128	134	141	276
Danbury	57	30	20	30	20	55
Dunbarton	129	72	59	70	49	126
Epsom	213	216	28	122	76	203
Franklin W1	120	70	43	60	46	116
Franklin W2	56	31	23	24	29	55
Franklin W3	114	66	47	48	54	111
Henniker	246	152	83	148	70	247
Hill	48	28	16	33	8	50
Hooksett	483	303	159	283	160	465
Hopkinton	307	185	110	148	122	297
Loudon	122	84	41	52	62	125
Newbury	78	26	49	39	35	79
New London	295	147	137	171	94	293
Northfield	108	62	48	53	46	110
Pembroke	232	158	65	126	91	225
Pittsfield	134	113	22	89	28	127
Salisbury	60	34	28	22	30	57
Sutton	66	24	37	30	25	68
Warner	203	91	105	106	65	205
Webster	84	43	35	41	35	80
Wilmot	51	19	28	23	21	51
Totals	6,140	3,758	2,315	3,204	2,518	6,046

MERRIMACK COUNTY OFFICES: Republican

	Reg. of Probate	County Commissioners			Democratic
		Dist. 1	Dist. 2	Dist. 3	Co. Comm. Dist. 1
		Fraser	McDonnell	Andrews	Spaulding
Allenstown	91			92	
Andover	84		82		
Boscawen	116		113	453	
Bow	467			111	
Bradford	104				
Canterbury	123		125		
Chichester	115		107		
Concord W A	214	226			118
Concord W B	195	211			107
Concord W C	243	253			141
Concord W D	175	175			87
Concord W E	126	136			83
Concord W F	282	288			115
Concord W G	211	220			74
Concord W H	274	276			103
Danbury	54		57		
Dunbarton	123			120	
Epsom	203			194	
Franklin W1	112		111		
Franklin W2	52		53		
Franklin W3	107		109		
Henniker	241			249	
Hill	48		46		
Hooksett	458			457	
Hopkinton	283			308	
Loudon	134		120		
Newbury	79			78	
New London	285		293		
Northfield	107		107		
Pembroke	217			214	
Pittsfield	123			104	
Salisbury	56		57		
Sutton	67			64	
Warner	195			199	
Webster	81		84		
Wilmot	49		49		
Totals	5,894	1,785	1,513	2,643	828

ROCKINGHAM COUNTY OFFICES: Republican

	Sheriff				Attorney	
	D'Urso	Pichowicz	Tetreault	Vetter	Eldredge	Gillis
Atkinson	99	44	3	27	88	71
Auburn	79	14	31	83	130	66
Brentwood	122	17	27	82	154	91
Candia	105	20	18	144	200	74
Chester	137	24	9	64	161	59
Danville	77	38	9	44	106	51
Deerfield	123	20	17	125	177	83
Derry	630	49	36	158	570	228
East Kingston	14	11	2	38	48	22
Epping	90	17	14	108	145	73
Exeter	399	79	93	444	660	342
Fremont	94	15	4	76	128	49
Greenland	36	10	33	246	247	60
Hampstead	125	69	8	60	142	102
Hampton	124	58	103	589	522	349
Hampton Falls	14	11	58	124	146	64
Kensington	29	7	19	43	59	47
Kingston	223	40	26	117	246	139
Londonderry	436	38	39	148	359	227
New Castle	15	5	68	57	113	26
Newfields	28	4	6	39	60	19
Newington	37	0	37	46	80	23
Newmarket	25	14	19	102	111	45
Newton	84	36	15	51	129	47
North Hampton	51	16	44	262	230	115
Northwood	50	16	38	144	183	48
Nottingham	23	10	29	102	110	47
Plaistow	139	51	14	74	153	93
Portsmouth W1	12	3	52	92	122	23
Portsmouth W2	34	9	67	150	187	42
Portsmouth W3	22	13	69	126	160	27
Portsmouth W4	43	5	90	136	210	36
Portsmouth W5	17	13	71	196	217	41
Raymond	175	32	35	126	256	92
Rye	120	20	70	346	424	106
Salem	787	40	60	67	470	301
Sandown	92	19	3	40	94	43
Seabrook	75	14	42	207	166	149
South Hampton	3	9	5	25	27	16
Stratham	46	13	25	190	227	56
Windham	259	12	7	30	154	102
Totals	5,093	935	1,415	5,328	8,171	3,694

ROCKINGHAM COUNTY OFFICES: Republican

	Treasurer Chandler	Reg. of Deeds Luce	Reg. of Probate Howard	County Commissioners			Dist. 3 Barka
				Dist. 1 Hurst	Dist. 2 Barrows	Dist. 2 Vahey	
Atkinson	145	148	148		92	51	
Auburn	182	185	185		108	79	
Brentwood	213	238	222		54	206	
Candia	263	267	264		158	111	
Chester	214	214	216		112	100	
Danville	143	144	146		51	98	
Deerfield	238	245	242		139	102	
Derry	670	678	666				738
East Kingston	70	67	67	61			
Epping	203	203	205		88	130	
Exeter	821	917	880		697	268	
Fremont	150	159	159		40	143	
Greenland	279	280	286	275			
Hampstead	227	232	232		139	88	
Hampton	691	717	721	685			
Hampton Falls	176	181	182	167			
Kensington	89	92	87	75			
Kingston	339	343	368		159	215	
Londonderry	557	560	558				564
New Castle	124	124	128	116			
Newfields	67	67	68		47	25	
Newington	85	85	87	81			
Newmarket	147	141	142		81	59	
Newton	158	161	160	153			
North Hampton	328	325	330	321			
Northwood	220	225	223		107	112	
Nottingham	142	142	140		90	59	
Plaistow	211	206	210		116	110	
Portsmouth W1	121	115	119	103			
Portsmouth W2	197	196	200	168			
Portsmouth W3	146	149	152	128			
Portsmouth W4	203	199	205	203			
Portsmouth W5	218	210	216	176			
Raymond	326	328	334		161	138	
Rye	482	485	486	461			
Salem	625	636	650				650
Sandown	127	130	130		71	61	
Seabrook	243	246	256	237			
South Hampton	39	37	39	38			
Stratham	254	258	259	244			
Windham	247	252	254				259
Totals	10,380	10,587	10,622	3,692	2,510	2,155	2,211

ROCKINGHAM COUNTY OFFICES: Democratic

	Treasurer	Reg. of Deeds	Reg. of Probate	County Commissioners		
				Dist. 1	Dist. 2	Dist. 3
	Arsenault	Konopka	Thibodeau	Driscoll	Case	Gigliotti
Atkinson	42	38	39		41	
Auburn	66	62	60		68	
Brentwood	48	47	48		43	
Candia	68	72	65		75	
Chester	43	43	43		45	
Danville	42	38	39		43	
Deerfield	49	47	49		53	
Derry	248	248	251			237
East Kingston	26	25	24	31		
Epping	95	95	93		92	
Exeter	282	295	287		310	
Fremont	47	47	49		48	
Greenland	116	116	112	147		
Hampstead	87	82	85		88	
Hampton	472	404	484	531		
Hampton Falls	33	34	33	43		
Kensington	54	55	54	59		
Kingston	102	98	99		110	
Londonderry	225	212	214			210
New Castle	52	53	57	76		
Newfields	34	37	36		34	
Newington	20	21	23	30		
Newmarket	169	165	172		168	
Newton	74	73	74	75		
North Hampton	133	138	135	160		
Northwood	35	34	33		37	
Nottingham	52	53	50		55	
Plaistow	102	97	99		106	
Portsmouth W1	155	145	147	231		
Portsmouth W2	230	222	226	305		
Portsmouth W3	110	110	114	182		
Portsmouth W4	149	142	149	206		
Portsmouth W5	174	176	169	243		
Raymond	118	116	121		151	
Rye	193	194	196	225		
Salem	532	484	514			543
Sandown	53	47	52		53	
Seabrook	171	158	197	182		
South Hampton	37	34	35	36		
Stratham	87	93	91	99		
Windham	107	101	102			106
Totals	4,932	4,751	4,920	2,861	1,620	1,096

STRAFFORD COUNTY OFFICES

	Republican			Democratic			Reg. of Deeds Morrissette
	Treasurer Crocco	Reg. of Probate Hebert	Moher	Sheriff Cavanaugh	Attorney May	Soldati	
Barrington	152	51	130	162	80	116	158
Dover W1	172	39	135	217	126	127	219
Dover W2	103	41	72	181	100	106	184
Dover W3	187	65	123	270	201	124	279
Dover W4	225	64	176	236	142	133	237
Dover W5	258	59	233	187	98	130	191
Dover W6	183	39	149	154	89	114	168
Durham	302	51	336	262	119	229	234
Farmington	125	44	113	131	48	83	109
Lee	128	34	102	109	70	57	100
Madbury	55	16	57	49	18	41	48
Middleton	27	11	12	10	3	18	19
Milton	86	36	59	99	41	62	84
New Durham	88	31	62	35	15	23	30
Rochester W1	102	22	91	143	84	79	120
Rochester W2	138	50	109	141	45	95	107
Rochester W3	106	40	68	202	96	114	181
Rochester W4	67	26	56	209	85	142	174
Rochester W5	148	51	121	163	59	116	138
Rollinsford	61	46	30	118	68	56	115
Somersworth W1	58	30	40	130	31	119	129
Somersworth W2	39	20	22	125	50	95	122
Somersworth W3	31	22	17	124	44	92	120
Somersworth W4	19	11	13	132	46	108	134
Somersworth W5	15	4	11	108	24	85	100
Strafford	99	40	78	56	33	31	51
Totals	2,974	943	2,415	3,753	1,815	2,495	3,551

STRAFFORD COUNTY OFFICES

	Democratic						
	Register of Probate		County Commissioners				
	Pucci	Quint	Dumont	Flanagan	Maglaras	Pageotte	Roberge
Barrington	64	110	97	82	96	54	96
Dover W1	92	155	122	112	190	79	112
Dover W2	73	128	101	87	159	46	101
Dover W3	89	237	167	178	235	83	130
Dover W4	83	190	118	127	214	77	99
Dover W5	64	133	113	93	158	56	92
Dover W6	62	125	77	75	119	56	71
Durham	100	167	142	145	183	84	119
Farmington	44	79	86	74	48	30	98
Lee	44	67	61	48	57	38	48
Madbury	15	42	26	21	37	11	23
Middleton	5	16	15	14	4	2	17
Milton	45	50	56	47	20	17	75
New Durham	19	17	25	18	15	7	28
Rochester W1	60	101	97	92	63	25	100
Rochester W2	86	53	101	75	51	28	105
Rochester W3	118	94	153	127	88	40	123
Rochester W4	117	105	126	109	57	50	178
Rochester W5	80	91	114	92	58	34	99
Rollinsford	67	54	59	56	78	46	77
Somersworth W1	122	24	81	49	78	93	77
Somersworth W2	109	31	81	64	59	90	79
Somersworth W3	101	30	71	50	62	83	86
Somersworth W4	127	24	72	55	65	112	79
Somersworth W5	95	18	56	59	55	82	53
Strafford	25	35	37	46	26	16	33
Totals	1,906	2,176	2,254	1,995	2,275	1,339	2,198

SULLIVAN COUNTY OFFICES: Republican

	Sheriff	Attorney		Treasurer	Reg. of Deeds	Reg. of Probate
	Bruno	Hathaway	Weidman	Lovely	King	Davis
Acworth	59	38	26	54	63	57
Charlestown	103	95	37	116	123	117
Claremont W1	122	95	45	121	128	130
Claremont W2	336	250	134	348	358	357
Claremont W3	131	102	47	138	135	137
Cornish	60	51	22	73	74	70
Croydon	23	12	10	25	24	25
Goshen	37	24	18	45	45	42
Grantham	85	66	26	92	92	91
Langdon	15	9	3	12	14	14
Lempster	76	45	16	87	66	59
Newport	432	289	175	484	475	483
Plainfield	101	53	58	105	115	105
Springfield	37	21	16	37	39	38
Sunapee	190	84	121	212	202	209
Unity	36	23	18	42	42	40
Washington	105	65	32	99	101	97
Totals	1,948	1,322	804	2,090	2,096	2,071

SULLIVAN COUNTY OFFICES

	Republican			Democratic		
	Dist. 1	County Commissioners Dist. 2		Dist. 3	County Commissioners Dist. 3	
		Clarke	Johnson		Maiola	Stone
Acworth	44	32	24	44	11	14
Charlestown	100	55	69	99	45	50
Claremont W1	118	37	92	120	69	69
Claremont W2	329	69	305	324	175	161
Claremont W3	110	40	102	128	171	142
Cornish	63	31	36	68	50	51
Croydon	21	10	18	21	6	8
Goshen	40	26	18	36	15	24
Grantham	76	61	33	86	11	8
Langdon	12	11	2	13	3	4
Lempster	50	24	26	46	15	18
Newport	387	229	287	392	111	113
Plainfield	98	83	24	122	39	43
Springfield	33	19	16	33	8	8
Sunapee	183	72	153	178	39	43
Unity	32	21	21	36	20	29
Washington	93	73	28	99	11	16
Totals	1,789	893	1,254	1,845	799	801

COUNTY SUMMARY

	Ballots Cast						Names on Checklist			
	Republican			Democratic			Rep.	Dem.	Und.	Total
	Reg.	Abs.	Total	Reg.	Abs.	Total				
Belknap	2974	104	3078	1212	52	1264	10594	5501	8409	24504
Carroll	4093	180	4273	727	30	757	10577	3242	7069	20888
Cheshire	3311	35476	3387	2246	34	2280	1	12889	10246	12341
Coos	2228	83	2311	1521	64	1585	6370	7249	6283	19902
Grafton	5325	376	5701	1827	82	1909	15494	8728	12741	36963
Hillsborough	13877	472	14349	13615	481	14096	53409	57625	46984	158018
Merrimack	7093	180	7273	3636	78	3714	24766	15331	18455	58552
Rockingham	13299	441	13740	7973	239	8212	44053	34608	42640	121301
Strafford	4022	151	4173	4576	157	4733	13804	17078	17257	48139
Sullivan	2276	124	2400	1248	15	1263	7483	6496	5728	19707
Totals	58498	2187	60685	38581	1232	39813	199439	166104	177907	543450

BELKNAP COUNTY

	Ballots Cast						Names on Checklist			
	Republican			Democratic			Rep.	Dem.	Und.	Total
	Reg.	Abs.	Total	Reg.	Abs.	Total				
Alton	257	10	267	59	3	62	1128	304	743	2175
Barnstead	153	5	158	87	0	87	551	304	414	1269
Belmont	209	7	216	71	1	72	1064	633	891	2588
Ctr. Harbor	90	7	97	14	1	15	273	69	171	513
Gilford	322	8	330	101	3	104	1826	723	1536	4085
Gilmanton	122	8	130	62	1	63	529	267	444	1240
Laconia W1	219	10	229	44	1	45	500	215	368	1083
Laconia W2	101	3	104	80	0	80	328	335	314	977
Laconia W3	243	2	245	109	3	112	550	348	332	1230
Laconia W4	113	2	115	51	2	53	322	291	333	946
Laconia W5	84	0	84	90	2	92	252	296	365	913
Laconia W6	161	5	166	67	5	72	385	312	458	1155
Meredith	401	9	410	90	5	95	1360	527	848	2735
New Hampton	125	8	133	46	3	49	392	205	302	899
Sanbornton	170	1	171	161	3	164	524	253	395	1172
Tilton	204	19	223	80	19	99	610	419	495	1524
Totals	2974	104	3078	1212	52	1264	10594	5501	8409	24504

CARROLL COUNTY

	Ballots Cast						Names on Checklist			
	Republican			Democratic			Rep.	Dem.	Und.	Total
	Reg.	Abs.	Total	Reg.	Abs.	Total				
Albany	42	2	44	12	1	13	108	41	117	266
Bartlett	280	21	301	52	2	54	378	132	1064	1574
Brookfield	92	0	92	12	0	12	210	47	48	305
Chatham	14	0	14	4	0	4	32	11	104	147
Conway	774	34	808	165	5	170	2243	810	1260	4313
Eaton	50	0	50	5	0	5	117	42	40	199
Effingham	64	0	64	12	0	12	217	85	194	496
Freedom	116	5	121	26	0	26	314	93	210	617
Hale's Loc.	0	0	0	0	0	0	0	0	0	0
Hart's Loc.	10	0	10	0	0	0	10	0	6	16
Jackson	108	11	119	22	0	22	237	86	161	484
Madison	190	4	194	29	0	29	448	106	204	758
Moultonborough	516	29	545	59	2	61	1401	270	743	2414
Ossipee	271	4	275	40	2	42	840	220	603	1663
Sandwich	221	7	228	67	6	73	509	184	158	851
Tamworth	226	6	232	62	5	67	624	304	495	1423
Tuftonboro	330	15	345	19	0	19	844	112	233	1189
Wakefield	261	6	267	63	0	63	964	312	554	1830
Wolfeboro	528	36	564	78	7	85	1081	387	875	2343
Totals	4093	180	4273	727	30	757	10577	3242	7069	20888

CHESHIRE COUNTY

	Ballots Cast						Names on Checklist			
	Republican			Democratic			Rep.	Dem.	Und.	Total
	Reg.	Abs.	Total	Reg.	Abs.	Total				
Alstead	44	4	48	53	0	53	335	223	323	881
Chesterfield	140	3	143	79	0	79	701	450	654	1805
Dublin	210	9	219	104	5	109	480	261	251	992
Fitzwilliam	100	1	101	36	1	37	385	163	462	1010
Gilsum	30	0	30	23	0	23	110	110	152	372
Harrisville	46	1	47	74	4	78	175	201	188	564
Hinsdale	78	0	78	88	1	89	543	560	758	1861
Jaffrey	263	6	269	134	0	134	1034	746	887	2667
Keene W1	78	0	78	120	0	120	581	768	802	2151
Keene W2	145	3	148	172	1	173	738	854	721	2313
Keene W3	158	6	164	133	3	136	859	766	873	2498
Keene W4	182	4	186	114	0	114	1025	731	792	2548
Keene W5	187	2	189	115	2	117	1017	802	1094	2913
Marlborough	117	4	121	88	0	88	306	244	517	1067
Marlow	35	1	36	19	0	19	117	84	119	320
Nelson	36	1	37	24	1	25	125	98	100	323
Richmond	26	0	26	21	2	23	140	85	131	356
Rindge	437	5	442	160	3	163	830	384	425	1639
Roxbury	13	0	13	6	0	6	42	24	35	101
Stoddard	49	1	50	32	3	35	142	97	156	395
Sullivan	38	3	41	13	0	13	123	96	114	333
Surry	49	0	49	30	0	30	166	92	118	376
Swanzy	230	4	234	145	2	147	1024	781	841	2646
Troy	60	2	62	73	2	75	304	377	304	985
Walpole	153	0	153	69	0	69	848	591	590	2029
Westmoreland	115	8	123	64	4	68	353	201	195	749
Winchester	292	8	300	257	0	257	386	457	739	1582
Totals	3311	76	3387	2246	34	2280	12889	10246	12341	35476

COOS COUNTY

	Ballots Cast						Names on Checklist			
	Republican			Democratic			Rep.	Dem.	Und.	Total
	Reg.	Abs.	Total	Reg.	Abs.	Total				
Atk & Gil Ac Gt	0	0	0	0	0	0	0	0	0	0
Bean's Gt	0	0	0	0	0	0	0	0	0	0
Bean's Pur	0	0	0	0	0	0	0	0	0	0
Berlin W1	71	2	73	188	4	192	248	1010	766	2024
Berlin W2	141	1	142	194	11	205	378	1009	725	2112
Berlin W3	213	14	227	188	4	192	571	734	404	1709
Berlin W4	45	1	46	173	7	180	184	1089	400	1673
Cambridge	0	0	0	0	0	0	0	2	0	2
Carroll	49	0	49	39	8	47	146	107	118	371
Chandler's Pur	0	0	0	0	0	0	0	0	0	0
Clarksville	20	7	27	2	1	3	76	27	39	142
Colebrook	250	7	257	54	0	54	581	230	432	1243
Columbia	35	0	35	7	0	7	119	42	100	261
Crawford's Pur	0	0	0	0	0	0	0	0	0	0
Cutt's Gt	0	0	0	0	0	0	0	0	0	0
Dalton	56	1	57	25	0	25	113	46	205	364
Dix's Gt	0	0	0	0	0	0	0	0	0	0
Dixville	16	0	16	4	0	4	20	4	9	33
Dummer	25	0	25	13	0	13	75	42	71	188
Errol	34	2	36	13	0	13	72	24	81	177
Erving's Loc	0	0	0	0	0	0	0	0	0	0
Gorham	143	4	147	197	6	203	563	882	451	1896
Green's Gt	0	0	0	0	0	0	0	0	0	0
Hadley's Pur	0	0	0	0	0	0	0	0	0	0
Jefferson	106	14	120	9	1	10	284	73	177	534
Lancaster	295	9	304	65	1	66	905	356	658	1919
Low & Burb Gt	0	0	0	0	0	0	0	0	0	0
Martin's Loc	0	0	0	0	0	0	0	0	0	0
Milan	70	0	70	39	0	39	240	215	181	636
Millsfield	9	0	9	0	0	0	9	0	1	10
Northumberland	114	11	125	113	17	130	393	599	436	1428
Odell	0	0	0	0	0	0	0	0	0	0
Pinkham's Gt	0	0	0	0	0	0	1	9	9	19
Pittsburg	184	7	191	36	1	37	308	82	180	570
Randolph	49	1	50	9	0	9	160	60	11	231
Sargent's Pur	0	0	0	0	0	0	0	1	0	1
Shelburne	29	0	29	10	0	10	93	58	65	216
Stark	27	0	27	9	0	9	99	59	108	266
Stewartstown	73	0	73	16	0	16	168	84	160	412
Stratford	41	0	41	27	0	27	106	137	152	395
Success	0	0	0	0	0	0	0	0	0	0
Thomp&Mes Pur	0	0	0	0	0	0	0	0	0	0
Wentworths Loc	8	0	8	2	0	2	7	4	18	29
Whitefield	125	2	127	89	3	92	451	264	326	1041
Totals	2228	83	2311	1521	64	1585	6370	7249	6283	19902

GRAFTON COUNTY

	Ballots Cast						Names on Checklist			
	Republican			Democratic			Rep.	Dem.	Und.	Total
	Reg.	Abs.	Total	Reg.	Abs.	Total				
Alexandria	58	2	60	17	0	17	194	78	216	488
Ashland	153	2	155	45	1	46	399	210	213	822
Bath	132	2	134	11	0	11	244	43	163	450
Benton	18	0	18	0	0	0	50	10	63	123
Bethlehem	123	2	125	48	1	49	410	255	278	943
Bridgewater	129	3	132	13	0	13	210	75	152	447
Bristol	240	5	245	56	1	57	666	214	445	1325
Campton	170	11	181	39	0	39	445	144	377	966
Canaan	171	4	175	108	1	109	585	414	577	1576
Dorchester	36	0	36	5	3	8	89	43	65	197
Easton	27	2	29	8	1	9	63	42	27	132
Ellsworth	13	2	15	5	0	5	15	4	17	36
Enfield	105	7	112	45	2	47	447	345	1191	1983
Franconia	80	1	81	34	1	35	260	143	163	566
Grafton	49	4	53	43	0	43	143	108	160	411
Groton	43	0	43	10	3	13	80	54	86	220
Hanover	221	17	238	311	15	326	1193	1327	934	3454
Haverhill	517	19	536	53	2	55	1087	270	655	2012
Hebron	88	7	95	15	0	15	165	36	68	269
Holderness	182	3	185	33	0	33	604	204	338	1136
Landaff	34	0	34	7	0	7	68	22	40	130
Lebanon W1	123	2	125	111	5	116	731	685	820	2236
Lebanon W2	129	0	129	131	1	132	567	700	645	1912
Lebanon W3	165	8	173	107	3	110	722	627	590	1939
Lincoln	89	3	92	18	0	18	256	212	270	738
Lisbon	114	3	117	19	0	19	329	157	272	758
Littleton	386	11	397	117	8	125	1509	827	1092	3428
Livermore	0	0	0	0	0	0	0	0	0	0
Lyman	23	0	23	8	0	8	63	51	77	191
Lyme	72	1	73	67	2	69	310	252	301	863
Monroe	140	12	152	12	2	14	269	54	165	488
Orange	37	1	38	7	0	7	77	34	26	137
Orford	82	4	86	20	0	20	354	96	165	615
Piermont	76	2	78	21	2	23	129	56	200	385
Plymouth	607	198	805	152	16	168	1211	456	697	2364
Rumney	241	13	254	36	3	39	431	89	266	786
Sugar Hill	65	0	65	18	0	18	170	63	77	310
Thornton	143	7	150	32	0	32	251	84	436	771
Warren	95	2	97	10	5	15	234	68	113	415
Waterville Val	15	6	21	3	2	5	38	18	36	92
Wentworth	74	6	80	12	0	12	194	48	88	330
Woodstock	60	4	64	20	2	22	232	110	177	519
Totals	5325	376	5701	1827	82	1909	15494	8728	12741	36963

HILLSBOROUGH COUNTY

	Ballots Cast						Names on Checklist			
	Republican			Democratic			Rep.	Dem.	Und.	Total
	Reg.	Abs.	Total	Reg.	Abs.	Total				
Amherst	740	0	740	195	0	195	2455	886	1233	4574
Antrim	155	0	155	62	2	64	507	220	316	1043
Bedford	1162	41	1203	449	8	457	3661	1830	2100	7591
Bennington	72	7	79	26	7	33	242	113	179	534
Brookline	90	1	91	80	0	80	409	266	445	1120
Deering	70	2	72	35	0	35	229	137	308	674
Francestown	119	4	123	50	1	51	329	142	217	688
Goffstown	698	16	714	564	13	577	2630	2271	1984	6885
Greenfield	82	1	83	48	0	48	221	131	251	603
Greenville	74	4	78	61	1	62	287	411	508	1206
Hancock	165	3	168	86	3	89	478	203	273	954
Hillsborough	253	11	264	97	0	97	941	360	678	1979
Hollis	397	4	401	203	6	209	1406	712	939	3057
Hudson	363	0	363	298	0	298	2615	3045	3254	8914
Litchfield	129	0	129	99	1	100	696	768	891	2355
Lyndeborough	62	1	63	17	0	17	273	92	274	639
Manchester W1	970	47	1017	615	30	645	2141	1749	861	4751
Manchester W2	610	33	643	673	39	712	1599	2008	816	4423
Manchester W3	345	52	397	620	68	688	1082	1755	652	3489
Manchester W4	303	10	313	536	13	549	900	1695	579	3174
Manchester W5	175	1	176	509	12	521	603	1601	478	2682
Manchester W6	373	9	382	814	40	854	1206	2240	865	4311
Manchester W7	257	1	258	619	14	633	818	1958	675	3451
Manchester W8	439	8	447	616	12	628	1300	2127	925	4352
Manchester W9	252	4	256	580	7	587	926	1498	682	3106
Manchester W10	365	14	379	762	24	786	1113	2259	696	4068
Manchester W11	181	10	191	495	44	539	668	1728	629	3025
Manchester W12	274	8	282	566	19	585	1188	1968	1074	4230
Mason	112	3	115	41	2	43	226	103	212	541
Merrimack	638	10	648	392	1	393	3166	2565	2744	8475
Milford	432	8	440	197	2	199	2412	1548	1753	5713
Mont Vernon	122	5	127	37	0	37	414	186	347	947
Nashua W1	321	7	328	271	14	285	1377	1441	2166	4984
Nashua W2	252	8	260	225	0	225	1512	1485	1646	4643
Nashua W3	264	25	289	265	8	273	1271	1578	1321	4170
Nashua W4	72	3	75	184	15	199	489	1279	843	2611
Nashua W5	139	7	146	266	5	271	1106	1888	1824	4818
Nashua W6	152	15	167	354	19	373	935	2173	1266	4374
Nashua W7	143	13	156	262	7	269	915	1840	1153	3908
Nashua W8	159	6	165	228	4	232	1513	1542	2271	5326
Nashua W9	126	33	159	179	29	208	1129	1504	1698	4331
New Boston	328	18	346	89	1	90	738	289	422	1449
New Ipswich	127	1	128	77	0	77	568	366	578	1512
Pelham	238	2	240	230	3	233	1145	1802	1501	4448
Peterborough	377	6	383	209	3	212	1652	753	862	3267
Sharon	22	0	22	7	2	9	71	40	20	131
Temple	59	0	59	25	0	25	245	120	130	495
Weare	457	8	465	199	2	201	1003	487	856	2346
Wilton	147	2	149	98	0	98	568	448	576	1592
Windsor	15	0	15	5	0	5	31	15	13	59
Totals	13877	472	14349	13615	481	14096	53409	57625	46984	158018

MERRIMACK COUNTY

	Ballots Cast						Names on Checklist			
	Republican			Democratic			Rep.	Dem.	Und.	Total
	Reg.	Abs.	Total	Reg.	Abs.	Total				
Allenstown	110	0	110	168	3	171	411	821	767	1999
Andover	99	5	104	56	1	57	404	263	415	1082
Boscawen	134	3	137	77	1	78	648	410	816	1874
Bow	530	10	540	142	4	146	1344	471	718	2533
Bradford	134	3	137	50	0	50	475	146	175	796
Canterbury	166	1	167	118	0	118	403	271	198	872
Chichester	150	2	152	42	0	42	460	200	357	1017
Concord W A	250	19	269	161	5	166	792	617	669	2078
Concord W B	242	3	245	163	4	167	895	581	579	2055
Concord W C	282	13	295	213	4	217	1019	868	570	2457
Concord W D	206	4	210	148	6	154	843	542	478	1863
Concord W E	156	7	163	129	7	136	685	752	550	1987
Concord W F	329	7	336	185	0	185	1166	697	357	2220
Concord W G	255	7	262	110	2	112	1206	593	550	2349
Concord W H	320	7	327	182	7	189	1213	708	812	2733
Danbury	64	3	67	23	1	24	213	94	189	496
Dunbarton	149	6	155	65	4	69	368	190	213	771
Epsom	262	5	267	81	0	81	813	377	421	1611
Franklin W1	146	0	146	73	4	77	434	335	579	1348
Franklin W2	60	2	62	77	2	79	273	442	526	1241
Franklin W3	135	3	138	77	2	79	419	327	811	1557
Henniker	285	15	300	149	4	153	681	373	424	1478
Hill	61	0	61	28	0	28	154	86	140	380
Hooksett	575	10	585	306	1	307	1864	1429	1547	4840
Hopkinton	365	5	370	154	3	157	1563	654	716	2933
Loudon	144	2	146	65	3	68	580	311	442	1333
Newbury	86	3	89	24	2	26	425	155	251	831
New London	327	8	335	58	0	58	1189	223	623	2035
Northfield	128	0	128	76	0	76	645	420	446	1511
Pembroke	257	5	262	134	3	137	921	844	1189	2954
Pittsfield	156	3	159	56	2	58	517	301	658	1476
Salisbury	61	3	64	21	1	22	208	90	238	536
Sutton	77	1	78	45	0	45	409	217	200	826
Warner	240	13	253	115	2	117	622	276	430	1328
Webster	97	0	97	42	0	42	292	151	276	719
Wilmot	55	2	57	23	0	23	212	96	125	433
Totals	7093	180	7273	3636	78	3714	24766	15331	18455	58552

ROCKINGHAM COUNTY

	Ballots Cast						Names on Checklist			
	Republican			Democratic			Rep.	Dem.	Und.	Total
	Reg.	Abs.	Total	Reg.	Abs.	Total				
Atkinson	185	3	188	60	0	60	957	598	974	2529
Auburn	235	2	237	96	0	96	791	502	679	1972
Brentwood	263	3	266	87	2	89	603	304	348	1255
Candia	307	9	316	98	0	98	888	418	611	1917
Chester	245	6	251	57	2	59	717	239	472	1428
Danville	174	7	181	63	1	64	450	257	287	994
Deerfield	284	25	309	81	5	86	695	276	396	1367
Derry	907	12	919	392	11	403	4056	2802	3391	10249
East Kingston	76	1	77	45	1	46	304	166	249	719
Epping	240	7	247	153	3	156	687	661	1939	3287
Exeter	1063	29	1092	500	16	516	2887	1525	1276	5688
Fremont	180	13	193	55	4	59	524	196	305	1025
Greenland	325	5	330	170	1	171	627	378	288	1293
Hampstead	277	5	282	121	2	123	1281	717	1030	3028
Hampton	907	45	952	740	14	754	2856	2406	2224	7486
Hampton Falls	225	8	233	72	0	72	533	182	196	911
Kensington	106	3	109	90	2	92	324	249	395	968
Kingston	418	8	426	163	1	164	1091	549	885	2525
Londonderry	721	9	730	309	3	312	3157	2101	2980	8238
New Castle	136	18	154	91	10	101	273	178	148	599
Newfields	80	1	81	53	1	54	221	144	152	517
Newington	106	6	112	38	2	40	217	94	136	447
Newmarket	167	9	176	276	5	281	680	1317	1297	3294
Newton	191	3	194	96	1	97	711	493	709	1913
North Hampton	385	16	401	201	3	204	1021	570	1069	2660
Northwood	285	11	296	60	1	61	495	201	796	1492
Nottingham	175	5	180	89	2	91	449	279	412	1140
Plaistow	287	5	292	142	1	143	1157	852	1172	3181
Portsmouth W1	158	13	171	295	10	305	531	1009	885	2425
Portsmouth W2	254	20	274	431	23	454	816	1311	1116	3243
Portsmouth W3	205	14	219	224	11	235	724	876	1029	2629
Portsmouth W4	292	12	304	269	9	278	879	1004	1091	2974
Portsmouth W5	294	30	324	321	55	376	1007	1243	1251	3501
Raymond	388	11	399	162	3	165	1300	847	1695	3842
Rye	578	23	601	316	8	324	1578	934	1227	3739
Salem	998	19	1017	866	13	879	4384	5597	4366	14347
Sandown	163	2	165	73	0	73	461	324	636	1421
Seabrook	368	14	382	278	2	280	1355	1110	1935	4400
South Hampton	46	2	48	56	2	58	161	199	209	569
Stratham	294	5	299	139	1	140	952	494	739	2185
Windham	311	2	313	145	8	153	1253	1006	1645	3904
Totals	13299	441	13740	7973	239	8212	44053	34608	42640	121301

STRAFFORD COUNTY

	Ballots Cast						Names on Checklist			
	Republican			Democratic			Rep.	Dem.	Und.	Total
	Reg.	Abs.	Total	Reg.	Abs.	Total				
Barrington	218	5	223	217	3	220	941	756	1103	2800
Dover W1	213	6	219	266	10	276	717	918	814	2449
Dover W2	130	2	132	217	7	224	423	870	793	2086
Dover W3	216	10	226	328	13	341	734	1064	888	2686
Dover W4	301	2	303	303	7	310	930	969	1103	3002
Dover W5	327	9	336	240	4	244	814	868	829	2511
Dover W6	231	6	237	178	6	184	549	650	541	1740
Durham	433	13	446	397	16	413	1552	1688	1540	4780
Farmington	182	8	190	138	4	142	809	699	789	2297
Lee	162	6	168	164	2	166	561	526	405	1492
Madbury	82	0	82	69	1	70	252	226	266	744
Middleton	36	0	36	25	0	25	86	119	192	397
Milton	123	2	125	112	1	113	441	371	677	1489
New Durham	123	2	125	45	0	45	400	170	290	860
Rochester W1	167	4	171	169	9	178	585	665	953	2203
Rochester W2	179	16	195	148	13	161	588	554	795	1937
Rochester W3	131	14	145	233	10	243	626	920	1175	2721
Rochester W4	107	10	117	221	14	235	474	883	762	2119
Rochester W5	192	19	211	186	12	198	607	661	846	2114
Rollinsford	84	4	88	134	1	135	316	601	361	1278
Somersworth W1	87	4	91	160	8	168	261	529	339	1129
Somersworth W2	50	3	53	138	2	140	190	540	347	1077
Somersworth W3	48	1	49	136	7	143	163	491	354	1008
Somersworth W4	31	2	33	164	4	168	179	603	353	1135
Somersworth W5	17	1	18	120	1	121	106	453	254	813
Strafford	152	2	154	68	2	70	500	284	488	1272
Totals	4022	151	4173	4576	157	4733	13804	17078	17257	48139

SULLIVAN COUNTY

	Ballots Cast						Names on Checklist			
	Republican			Democratic			Rep.	Dem.	Und.	Total
	Reg.	Abs.	Total	Reg.	Abs.	Total				
Acworth	89	2	91	25	0	25	110	23	300	433
Charlestown	143	3	146	67	1	68	891	758	741	2390
Claremont W1	142	2	144	98	0	98	462	557	298	1317
Claremont W2	391	4	395	249	2	251	1171	1286	758	3215
Claremont W3	153	4	157	204	1	205	551	1103	539	2193
Cornish	78	2	80	80	1	81	362	303	291	956
Croydon	22	4	26	14	0	14	119	60	60	239
Goshen	46	1	47	28	0	28	133	124	75	332
Grantham	107	0	107	27	0	27	300	107	284	691
Langdon	18	1	19	8	0	8	133	47	180	360
Lempster	82	10	92	30	0	30	217	96	110	423
Newport	447	74	521	196	5	201	1238	1129	555	2922
Plainfield	124	5	129	84	0	84	349	284	344	977
Springfield	41	0	41	15	0	15	209	82	158	449
Sunapee	232	6	238	64	4	68	904	318	641	1863
Unity	44	0	44	33	0	33	145	174	214	533
Washington	117	6	123	26	1	27	189	45	180	414
Totals	2276	124	2400	1248	15	1263	7483	6496	5728	19707

RECOUNTS AFTER THE PRIMARY

After the Primary, five requests for recounts were received—all Republican.

One recount resulted in a change of nominees—Coos County District No. 8, Representative to the General Court. A tie was the result of the recount in Strafford District No. 11, a race for Representative to the General Court. A tie breaker was conducted and William A. Fielding was declared the nominee. The recount for Rockingham County Sheriff was called off before it was completed.

The other two recounts for Representative to the General Court did not result in a change of nominees.

Below, in the first column are the figures as officially returned to the Secretary of State. The second column contains the recount figures. The nominees are indicated by asterisks.

REPUBLICAN RECOUNTS

Representatives to the General Court

		Recount
COOS COUNTY—District No. 8		
Catherine V. Brungot	430	429*
Robert E. Dumont	347	346*
Yvonne Coulombe	16	18*
Anthony R. Harp	16	18*
Dennis J. Kilbride	10	10
George Lemire	29	29*
Harold D. Nelson	17	17
Romeo J. Theriault	5	5
Norman A. Brideau (write-in)	43	46*
HILLSBOROUGH COUNTY—District No. 17		
Webster E. Bridges, Jr.	188	186
Clyde S. Eaton	192	194*
MERRIMACK COUNTY—District No. 13		
Elizabeth D. Blanchard	123	125
Mary C. Holmes	132	133*
STRAFFORD COUNTY—District No. 11		
James E. Appleby	363	364*
Grant J. Berkey	243	240
Drucilla Bickford	276	277*
Julie M. Brown	246	247
William A. Fielding	245	247*
Sandra B. Keans	304	307*
Frederick M. Steadman	237	235
Ralph W. Torr	348	343*

GENERAL ELECTION

1986

GENERAL ELECTION—1986

The General Election was held November 4, 1986. In the following summary, the full name, residence, party designation and total number of votes are given for the candidates. In the tables beyond only the last name and party designation appear. Republican is designated by the letter r; Democratic by the letter d; r and d, or d and r, indicate an election by both parties; ind indicates independent, and lib indicates libertarian.

In each contest the person or persons, if more than one, receiving the largest number of votes are elected.

SUMMARY

Republican Names on Checklist	202,119
Democratic Names on Checklist	167,371
Undeclared Names on Checklist	181,767
Total Names on Checklist	551,257
Regular State Ballots Cast	246,061
Absentee Ballots Cast	11,349
Total Ballot Cast	257,410
For Governor:	
John H. Sununu, Salem, r	134,824
Paul McEachern, Portsmouth d	116,142
Total Vote	250,966
For United States Senator:	
Warren B. Rudman, Nashua, r	154,090
Endicott Peabody, Hollis, d	79,225
Bruce L. Valley, Rye, i	11,423
Total Vote	244,738
For Representative in Congress:	
First District:	
Robert C. Smith, Tuftonboro, r	70,739
James M. Demers, Dover, d	54,787
Total Vote	125,526
Second District:	
Judd Gregg, Greenfield, r	85,479
Laurence Craig-Green, Antrim, d	29,688
Total Vote	115,167
For Executive Councilor:	
First District:	
Raymond S. Burton, Bath, r	31,244
J. Robert Savage, Berlin, d	16,244
Total Vote	47,488
Second District:	
Peter J. Spaulding, Hopkinton, r	33,606
Third District:	
Ruth L. Griffin, Portsmouth, r	29,546
Ed Theobald, Portsmouth, d	18,405
Total Vote	47,951

Fourth District:	
Earl A. Rinker III, Manchester, r	22,926
Louis D'Allesandro, Manchester, d	21,520
Total Vote	44,446
Fifth District:	
Bernard A. Streeter, Jr., Nashua, r	29,989
For State Senator:	
First District:	
Charles D. Bond, Jefferson, r	5,522
Donald F. Lamontagne, Gorham, d	4,256
Total Vote	9,778
Second District:	
Mark Hounsell, Hill, r and d	8,085
Third District:	
Roger Heath, Sandwich, r and d	11,918
Fourth District:	
George E. Freese, Jr., Pittsfield, r and d	9,175
Fifth District:	
Ralph Degnan Hough, Lebanon, r and d	8,706
Sixth District:	
Edward C. Dupont, Rochester, r	5,392
Yvette Grimes, Somersworth, d	3,264
Total Vote	8,656
Seventh District:	
John P.H. Chandler, Jr., Warner, r	5,868
Richard D. Delay, Sr., Bennington, d	3,384
Total Vote	9,252
Eighth District:	
George F. Disnard, Claremont, d	5,629
Charles P. Puksta, Claremont, r	4,809
Total Vote	10,438
Ninth District:	
Sheila Roberge, Bedford, r and d	9,300
Tenth District:	
Clesson J. Blaisdell, Chesterfield, d and r	8,573
Eleventh District:	
Jean T. White, Rindge, r	6,732
Catharine B. Sage, Peterborough, d	3,994
Total Vote	10,726
Twelfth District:	
Barbara B. Pressly, Nashua, d	5,244
Audrey A. Carragher, Nashua, r	4,435
Total Vote	9,679
Thirteenth District:	
Mary S. Nelson, Nashua, d	4,116
Patricia Janelle Donovan, Nashua, r	3,493
Total Vote	7,609
Fourteenth District:	
Rhona M. Charbonneau, Hudson, r	5,008
Harold V. Lynde, Jr., Pelham, d	2,863
Total Vote	7,871

Fifteenth District:	
Susan McLane, Concord, r and d	10,246
Sixteenth District:	
Eleanor P. Podles, Manchester, r	8,006
Murray Onigman, Manchester, d	2,960
Total Vote	10,966
Seventeenth District:	
William A. Johnson, Northwood, r	7,270
Graham Chynoweth, Canterbury, d	3,120
Total Vote	10,390
Eighteenth District:	
Robert A. Stephen, Manchester, d and r	8,957
Nineteenth District:	
William S. Bartlett, Jr., Kingston, r and d	8,433
Twentieth District:	
James R. St. Jean, Manchester, d and r	7,687
Twenty-First District:	
Franklin G. Torr, Dover, r	4,952
Henry M. Smith, Dover, d	4,578
Total Vote	9,530
Twenty-Second District:	
Joseph L. Delahunty, Salem, r	5,258
James W. Carpenito, Salem, d	4,507
Total Vote	9,765
Twenty-Third District:	
Robert F. Preston, Hampton, d	7,166
John J. Kane, Exeter, r	5,138
Total Vote	12,304
Twenty-Fourth District:	
Elaine S. Krasker, Portsmouth, d	6,845
William C. Bradley, Rye, r	4,030
Total Vote	10,875

OFFICERS

BELKNAP COUNTY

For Sheriff:	
Robert F. Gilbert, Gilford, r and d	10,686
For County Attorney:	
Edward J. Fitzgerald III, Laconia, r	5,819
David H. Bownes, Laconia, d	5,493
Total Vote	11,312
For County Treasurer:	
H. Max Wakeman, Jr., Laconia, r and d	10,611
For Register of Deeds:	
Everett D. Wheeler, Laconia, r and d	10,686

For Register of Probate:	
Estelle J. Dearborn, Laconia, r and d	10,637
For County Commissioners:	
First District:	
Edwin I. Chertok, Laconia, r and d	10,538
Second District:	
Bradbury E. Sprague, Meredith, r	7,548
Thomas B. Salatiello, Sanbornton, d	3,487
Total Vote	11,035
Third District:	
Norman C. Marsh, Gilford, r and d	10,432

CARROLL COUNTY

For Sheriff:	
Roy H. Larson, Jr., Conway, r and d	9,400
For County Attorney:	
William D. Paine II, Bartlett, r and d	9,201
For County Treasurer:	
Roderick T. Allen, Ossipee, r and d	9,061
For Register of Deeds:	
Lillian O. Brookes, Wolfeboro, r and d	9,351
For Register of Probate:	
Gail S. Tinker, Wolfeboro, r and d	9,153
For County Commissioners:	
First District:	
Milburn F. Roberts, Conway, r	7,820
Second District:	
Brenda M. Presby, Freedom, r	7,144
Edwin E. Benker, Ossipee, d	2,008
Total Vote	9,152
Third District:	
Gordon O. Thayer, Tuftonboro, r	7,847

CHESHIRE COUNTY

For Sheriff:	
Kenneth N. Lysitt, Keene, r and d	14,519
For County Attorney:	
Edward J. O'Brien, Keene, r and d	14,086
For County Treasurer:	
Roger Conway, Swanzey, r	8,510
Andi Johnson, Dublin, d	5,734
Total Vote	14,244
For Register of Deeds:	
Evelyn S. Hubal, Keene, r and d	14,074
For Register of Probate:	
Beverly M. Lamothe, Keene, r and d	14,018

For County Commissioners:

Second District:

Jane P. Lane, Keene, r and d	4,586
------------------------------------	-------

Third District:

Dale E. Thompson, Rindge, r	3,494
-----------------------------------	-------

John C. Callahan, Sr., Troy, d	2,575
--------------------------------------	-------

Total Vote	6,069
------------------	-------

COOS COUNTY

For Sheriff:

John D. Morton, Sr., Berlin, r	6,238
--------------------------------------	-------

William Goudreau, Milan, d	2,361
----------------------------------	-------

Total Vote	8,599
------------------	-------

For County Attorney:

Pierre J. Morin, Berlin, r and d	8,244
--	-------

For County Treasurer:

Paul E. Fortier, Milan, r	5,117
---------------------------------	-------

Lisa L. Tremblay-Devost, Berlin, d	3,045
--	-------

Total Vote	8,162
------------------	-------

For Register of Deeds:

Charlotte Lacasse, Lancaster, r	4,269
---------------------------------------	-------

Susan L. Labrecque, Gorham, d	4,079
-------------------------------------	-------

Total Vote	8,348
------------------	-------

For Register of Probate:

Carol A. Reed, Lancaster, r	4,925
-----------------------------------	-------

Carol Douglas, Berlin, d	3,065
--------------------------------	-------

Total Vote	7,990
------------------	-------

For County Commissioners:

First District:

A.M. Sue Trottier, Berlin, r	2,037
------------------------------------	-------

Gerard A. Lemire, Berlin, d	1,438
-----------------------------------	-------

Total Vote	3,475
------------------	-------

Second District:

Thomas R. Corrigan, Lancaster, r	1,953
--	-------

Sandra L. Lamontagne, Gorham, d	1,091
---------------------------------------	-------

Total Vote	3,044
------------------	-------

Third District:

Norman S. Brungot, Colebrook, r and d	2,162
---	-------

GRAFTON COUNTY

For Sheriff:

Herbert W. Ash, Campton, r and d	14,746
--	--------

For County Attorney:

John B. Eames, Littleton, r and d	14,263
---	--------

For County Treasurer:

A. Frank Stiegler III, Haverhill, r and d	14,047
---	--------

For Register of Deeds:

Carol A. Elliott, Plymouth, r	10,798
-------------------------------------	--------

Timothy J. McKenna, Haverhill, d	4,319
--	-------

Total Vote	15,117
------------------	--------

For Register of Probate: Virginia B. Kidder, Haverhill, r and d	14,356
For County Commissioners: First District: Dorothy Campion-Corcoran, Hanover, d and r	6,181
Second District: Everett Grass, Sugar Hill, r and d	3,662
Third District: Leonard F. Anderson, Plymouth, r	4,220

HILLSBOROUGH COUNTY

For Sheriff: Louis A. Durette, Manchester, r	40,855
Richard C. Frank, Sr., Bedford, d	21,885
Total Vote	62,740
For County Attorney: Peter McDonough, Manchester, d	32,557
David A. Horan, Manchester, r	29,582
Total Vote	62,139
For County Treasurer: John J. McDonough, Manchester, d	30,838
Raymond T. Seidel, Manchester, r	30,277
Total Vote	61,115
For Register of Deeds: Judith Ann MacDonald, Manchester, r	40,469
John J. Coughlin, Litchfield, d	22,330
Total Vote	62,799
For Register of Probate: Robert R. Rivard, Manchester, r	37,083
Jocelyne D. Champagne, Manchester, d	24,900
Total Vote	61,983
For County Commissioners: First District: Andre A. Verville, Manchester, d	12,019
Nick Hart, Manchester, r	9,917
Total Vote	21,936
Second District: William C. Marcoux, Jr., Nashua, d	7,044
Alice B. Record, Nashua, r	6,645
Total Vote	13,689
Third District: Edward J. Lobacki, Peterborough, r	18,152
John C. Sarette, Goffstown, d	10,933
Total Vote	29,085

MERRIMACK COUNTY

For Sheriff: Dana W. Smith, Boscawen, r and d	25,271
For County Attorney: Michael Thomas Johnson, Epsom, r and d	24,620

For County Treasurer:	
Charles T. Carroll, Concord, r and d	24,719
For Register of Deeds:	
Kathi L. Guay, Concord, r	20,423
For Register of Probate:	
Patricia A. Fraser, Pittsfield, r and d	24,637
For County Commissioners:	
First District:	
Kenneth L. McDonnell, Concord, r	4,973
Eugene P. MacArthur, Concord, d	2,840
Total Vote	7,813
Second District:	
William T. Andrews, New London, r	4,442
Scott D. McGuffin, Franklin, d	2,756
Total Vote	7,198
Third District:	
Peter J. Spaulding, Hopkinton, r	8,316

ROCKINGHAM COUNTY

For Sheriff:	
Wayne E. Vetter, Greenland, r and d	45,374
For County Attorney:	
Carleton Eldredge, Stratham, r and d	43,921
For County Treasurer:	
Clarke R. Chandler, Exeter, r	28,338
Roy A. Arsenaault, Jr., Londonderry, d	16,878
Arne R. Erickson, Epping, lib	819
Total Vote	46,035
For Register of Deeds:	
Betty Waitt Luce, Exeter, r	30,855
Michael J. Konopka, Stratham, d	15,360
Total Vote	46,215
For Register of Probate:	
Edward J. Howard, Kingston, r	29,961
Francis L. Thibodeau, Seabrook, d	16,406
Total Vote	46,367
For County Commissioners:	
First District:	
John C. Driscoll, Sr., Portsmouth, d	10,523
Sharleene P. Hurst, Hampton, r	8,020
Total Vote	18,543
Second District:	
M. Maureen E. Barrows, Exeter, r	10,269
Margaret A. Case, Raymond, d	6,957
Total Vote	17,226
Third District:	
Ernest P. Barka, Derry, r	7,964
Samuel A. Gigliotti, Salem, d	4,933
Total Vote	12,897

STRAFFORD COUNTY

For Sheriff:		
	Richard T. Cavanaugh, Rochester, d and r	19,129
For County Attorney:		
	Lincoln T. Soldati, Somersworth, d and r	18,682
For County Treasurer:		
	Charles A. Crocco, Dover, r and d	18,374
For Register of Deeds:		
	Philippe J. Morrissette, Dover, d and r	18,342
For Register of Probate:		
	Kimberly L. Quint, Dover, d	11,357
	T. Casey Moher, Durham, r	8,426
	Total Vote	19,783
For County Commissioners:		
	Roland Roberge, Rochester, d and r	17,892
	George Maglaras, Dover, d and r	17,850
	Paul J. Dumont, Rochester, d and r	17,839
	Total Vote	53,581

SULLIVAN COUNTY

For Sheriff:		
	Edward J. Bruno, Sr., Lempster, r and d	8,682
For County Attorney:		
	Marc B. Hathaway, Claremont, r and d	8,506
For County Treasurer:		
	Peter R. Lovely, Sr., Newport, r and d	8,808
For Register of Deeds:		
	Sharron A. King, Newport, r and d	8,770
For Register of Probate:		
	Diane M. Davis, Newport, r and d	8,747
For County Commissioners:		
First District:		
	Donald B. Fontaine, Sr., Claremont, d	4,584
	Sydney J. Clarke, Claremont, r	4,479
	Total Vote	9,063
Second District:		
	Anthony C. Maiola, Newport, r and d	8,516
Third District:		
	Sheila M. Stone, Plainfield, r	4,804
	Susan J. Lawrence, Unity, d	4,223
	Total Vote	9,027

GOVERNOR/U.S. SENATOR SUMMARY

	Governor			U.S. Senator	
	Sununu, r	McEachern, d	Rudman, r	Peabody, d	Valley, i
Belknap	6,951	5,141	8,287	3,256	334
Carroll	7,218	3,025	7,633	2,138	276
Cheshire	6,412	9,472	8,563	6,415	608
Coos	5,675	3,340	5,885	2,511	191
Grafton	9,675	6,743	10,742	4,637	572
Hillsborough	42,169	29,677	44,088	22,220	4,290
Merrimack	13,246	15,558	18,279	9,064	1,083
Rockingham	28,210	26,896	32,738	17,741	2,870
Strafford	10,325	11,429	11,993	7,968	809
Sullivan	4,943	4,861	5,882	3,275	390
Totals	134,824	116,142	154,090	79,225	11,423

GOVERNOR/U.S. SENATOR BELKNAP COUNTY

	Governor			U.S. Senator	
	Sununu, r	McEachern, d	Rudman, r	Peabody, d	Valley, i
Alton	765	251	780	182	37
Barnstead	500	286	466	190	33
Belmont	513	468	660	287	30
Center Harbor	187	90	195	64	9
Gilford	1,012	692	1,275	389	25
Gilmanton	308	323	391	224	22
Laconia W1	364	198	421	124	4
Laconia W2	277	269	340	180	42
Laconia W3	409	387	535	235	19
Laconia W4	237	258	315	155	13
Laconia W5	244	264	308	180	14
Laconia W6	392	312	501	191	16
Meredith	881	429	977	289	21
New Hampton	189	161	209	127	13
Sanbornton	285	368	418	196	15
Tilton	388	385	496	243	21
Totals	6,951	5,141	8,287	3,256	334

GOVERNOR/U.S. SENATOR CARROLL COUNTY

	Governor		U.S. Senator		
	Sununu, r	McEachern, d	Rudman, r	Peabody, d	Valley, i
Albany	68	47	72	39	3
Bartlett	439	198	441	165	20
Brookfield	111	51	125	32	6
Chatham	40	14	41	12	1
Conway	1,110	554	1,179	383	83
Eaton	72	37	89	21	0
Effingham	121	80	129	55	2
Freedom	254	86	266	63	4
Hale's Loc.	0	0	0	0	0
Hart's Loc.	11	3	10	2	0
Jackson	159	94	171	74	5
Madison	264	108	281	82	6
Moultonborough	850	257	937	168	33
Ossipee	727	256	738	189	17
Sandwich	351	212	381	155	9
Tamworth	346	257	398	179	7
Tuftonboro	596	132	596	95	0
Wakefield	545	214	557	169	21
Wolfeboro	1,154	425	1,222	255	59
Totals	7,218	3,025	7,633	2,138	276

GOVERNOR/U.S. SENATOR CHESHIRE COUNTY

	Governor		U.S. Senator		
	Sununu, r	McEachern, d	Rudman, r	Peabody, d	Valley, i
Alstead	150	281	229	185	8
Chesterfield	320	403	451	251	0
Dublin	233	225	270	148	37
Fitzwilliam	230	255	296	167	14
Gilsum	49	111	94	56	5
Harrisville	84	211	125	160	3
Hinsdale	179	477	315	324	8
Jaffrey	682	588	807	384	56
Keene W1	248	547	342	390	26
Keene W2	322	699	448	512	24
Keene W3	366	644	477	474	33
Keene W4	475	723	579	492	67
Keene W5	485	745	694	517	29
Marlborough	176	315	255	206	10
Marlow	47	115	87	68	5
Nelson	69	111	94	77	6
Richmond	75	109	108	66	6
Rindge	427	360	510	229	23
Roxbury	14	29	20	20	0
Stoddard	76	147	135	78	19
Sullivan	67	104	86	71	13
Surry	82	127	114	77	17
Swanzey	497	743	693	472	33
Troy	124	262	177	188	17
Walpole	472	425	561	303	28
Westmoreland	155	296	261	179	6
Winchester	308	420	335	321	115
Totals	6,412	9,472	8,563	6,415	608

GOVERNOR/U.S. SENATOR COOS COUNTY

	Governor			U.S. Senator	
	Sununu, r	McEachern, d	Rudman, r	Peabody, d	Valley, i
Berlin W1	486	378	489	319	16
Berlin W2	514	350	487	307	16
Berlin W3	608	369	651	262	24
Berlin W4	441	359	447	289	8
Carroll	138	54	126	51	10
Clarksville	36	13	34	7	2
Colebrook	383	100	390	66	11
Columbia	70	27	79	18	1
Dalton	124	69	125	44	6
Dixville	20	6	22	4	0
Dummer	48	28	57	18	3
Errol	81	25	81	23	1
Gorham	495	438	511	352	19
Jefferson	215	78	225	44	9
Lancaster	441	228	470	160	11
Milan	190	120	211	70	4
Millsfield	8	1	7	2	0
Northumberland	369	237	406	175	10
Pinkham's Grant	0	4	0	4	0
Pittsburg	173	48	172	29	6
Randolph	86	54	107	28	3
Sargent's Pur.	0	1	0	1	0
Shelburne	96	29	101	19	3
Stark	54	34	60	22	2
Stewartstown	78	38	79	23	8
Stratford	70	48	79	35	1
Wentworths Loc	13	1	11	2	0
Whitefield	438	203	458	137	17
Totals	5,675	3,340	5,885	2,511	191

No votes cast: Atk. & Gil. Ac. Gt. Bean's Grant, Bean's Pur, Cambridge, Chandler's Pur, Crawford's Pur., Cutt's Grant, Dix's Grant, Erving's Loc., Hadley's Pur., Kilkenny, Low & Burbank's Grant, Martin's Loc., Odell, Second College Grant, Success, Thompson & Meserve's Purchase.

GOVERNOR/U.S. SENATOR GRAFTON COUNTY

	Governor			U.S. Senator	
	Sununu, r	McEachern, d	Rudman, r	Peabody, d	Valley, i
Alexandria	128	81	157	41	9
Ashland	271	152	293	101	12
Bath	147	67	161	38	8
Benton	33	11	34	4	6
Bethlehem	256	206	294	121	33
Bridgewater	156	73	163	60	6
Bristol	451	195	493	115	37
Campton	323	143	361	79	10
Canaan	270	306	342	199	18
Dorchester	48	45	58	29	3
Easton	54	29	55	23	2
Ellsworth	12	13	17	8	1
Enfield	283	307	326	203	40
Franconia	196	120	218	82	7
Grafton	121	88	129	66	11
Groton	69	40	71	30	5
Hanover	834	1,176	945	994	56
Haverhill	658	203	677	140	26
Hebron	121	34	128	23	5
Holderness	327	145	370	88	13
Landaff	46	21	51	10	4
Lebanon W1	425	433	499	307	32
Lebanon W2	365	398	417	287	24
Lebanon W3	379	382	446	274	29
Lincoln	223	160	227	48	7
Lisbon	231	87	240	54	17
Littleton	869	328	878	233	46
Livermore	0	0	0	0	0
Lyman	64	34	68	22	8
Lyme	180	273	253	190	5
Monroe	209	34	202	32	2
Orange	32	40	43	30	0
Orford	108	144	158	85	3
Piermont	115	72	133	47	3
Plymouth	737	426	822	262	36
Rumney	225	144	256	88	8
Sugar Hill	139	68	160	44	3
Thornton	196	107	218	62	19
Warren	98	41	90	32	11
Waterville Valley	40	12	42	9	0
Wentworth	105	45	107	34	7
Woodstock	131	60	140	43	0
Totals	9,675	6,743	10,742	4,637	572

GOVERNOR/U.S. SENATOR HILLSBOROUGH COUNTY

	Governor			U.S. Senator		
	Sununu, r	McEachern, d	Rudman, r	Peabody, d	Valley, i	
Amherst	1,645	738	1,733	490	149	
Antrim	303	273	373	135	62	
Bedford	2,546	1,030	2,696	657	167	
Bennington	146	97	143	59	47	
Brookline	303	213	328	163	18	
Deering	148	129	179	75	19	
Fracestown	216	188	263	122	15	
Goffstown	2,213	1,174	2,262	876	162	
Greenfield	140	146	176	83	23	
Greenville	273	165	258	133	22	
Hancock	292	284	375	161	38	
Hillsborough	448	425	556	227	68	
Hollis	1,109	682	1,174	642	63	
Hudson	1,661	1,426	1,819	1,035	226	
Litchfield	465	389	545	253	35	
Lyndeborough	182	126	197	90	69	
Manchester W1	1,808	1,053	1,954	722	144	
Manchester W2	1,464	984	1,500	757	133	
Manchester W3	960	740	911	646	137	
Manchester W4	858	643	842	526	99	
Manchester W5	746	552	724	450	83	
Manchester W6	1,350	939	1,417	707	130	
Manchester W7	1,104	668	1,041	528	139	
Manchester W8	1,423	872	1,417	656	173	
Manchester W9	1,194	677	1,179	503	114	
Manchester W10	1,380	826	1,358	656	146	
Manchester W11	852	538	822	414	105	
Manchester W12	1,229	639	1,200	475	136	
Mason	149	141	165	110	11	
Merrimack	2,099	1,478	2,251	1,107	207	
Milford	1,411	705	1,343	544	266	
Mont Vernon	261	155	280	92	41	
Nashua W1	1,173	990	1,254	780	98	
Nashua W2	974	809	1,036	632	101	
Nashua W3	892	821	967	658	74	
Nashua W4	344	562	325	510	42	
Nashua W5	931	959	937	800	107	
Nashua W6	869	1,028	891	841	108	
Nashua W7	766	854	842	663	79	
Nashua W8	1,024	710	1,035	610	72	
Nashua W9	783	806	810	634	79	
New Boston	401	290	406	161	66	
New Ipswich	415	285	445	189	49	
Pelham	1,114	667	1,126	514	63	
Peterborough	884	804	1,094	491	59	
Sharon	46	46	56	32	0	
Temple	149	129	168	81	19	
Weare	578	445	702	269	25	
Wilton	436	363	497	252	0	
Windsor	12	14	16	9	2	
Totals	42,169	29,677	44,088	22,220	4,290	

GOVERNOR/U.S. SENATOR MERRIMACK COUNTY

	Governor			U.S. Senator	
	Sununu, r	McEachern, d	Rudman, r	Peabody, d	Valley, i
Allenstown	415	521	515	349	39
Andover	245	289	305	201	23
Boscawen	298	409	475	193	36
Bow	894	641	1,199	282	31
Bradford	186	255	264	138	32
Canterbury	134	374	341	216	8
Chichester	221	253	300	135	32
Concord W A	383	641	610	371	47
Concord W B	350	652	569	398	39
Concord W C	386	752	601	503	33
Concord W D	336	609	572	345	25
Concord W E	287	539	414	371	30
Concord W F	538	824	811	492	50
Concord W G	439	550	634	322	34
Concord W H	544	781	845	422	43
Danbury	118	140	140	65	7
Dunbarton	230	206	297	117	19
Epsom	433	360	530	199	35
Franklin W1	302	329	424	175	0
Franklin W2	234	320	337	199	14
Franklin W3	350	354	469	203	29
Henniker	337	574	535	318	43
Hill	93	87	123	54	3
Hooksett	1,264	674	1,370	432	72
Hopkinton	731	925	1,117	496	10
Loudon	289	395	432	219	24
Newbury	232	174	276	97	26
New London	832	429	916	255	79
Northfield	288	306	342	200	13
Pembroke	646	693	870	423	27
Pittsfield	342	336	435	210	31
Salisbury	105	152	168	71	10
Sutton	206	238	248	134	63
Warner	276	454	412	287	24
Webster	134	219	237	107	12
Wilmot	148	103	146	65	40
Totals	13,246	15,558	18,279	9,064	1,083

GOVERNOR/U.S. SENATOR ROCKINGHAM COUNTY

	Governor			U.S. Senator	
	Sununu, r	McEachern, d	Rudman, r	Peabody, d	Valley, i
Atkinson	750	440	832	277	40
Auburn	558	342	646	210	23
Brentwood	313	310	426	159	26
Candia	599	320	668	184	60
Chester	466	235	536	131	24
Danville	288	220	340	125	13
Deerfield	402	319	477	184	40
Derry	2,313	1,641	2,505	1,088	264
East Kingston	176	191	236	115	8
Epping	577	452	641	303	49
Exeter	1,647	1,685	1,945	1,063	183
Fremont	268	219	328	113	29
Greenland	399	448	558	240	44
Hampstead	824	543	925	348	46
Hampton	1,559	2,485	2,167	1,536	161
Hampton Falls	284	346	383	191	38
Kensington	210	367	320	233	23
Kingston	672	532	766	321	68
Londonderry	1,880	1,152	2,113	714	159
New Castle	226	211	277	136	8
Newfields	116	161	149	113	14
Newington	124	134	191	61	7
Newmarket	595	830	717	574	76
Newton	412	492	514	312	46
North Hampton	601	811	809	434	108
Northwood	374	327	460	184	47
Nottingham	322	316	401	193	23
Plaistow	687	578	736	413	51
Portsmouth W1	310	636	356	499	51
Portsmouth W2	447	983	579	708	58
Portsmouth W3	368	574	422	408	58
Portsmouth W4	605	832	746	534	101
Portsmouth W5	570	834	682	685	70
Raymond	825	613	908	384	83
Rye	860	1,154	1,019	667	271
Salem	3,351	2,467	3,325	2,098	279
Sandown	375	313	425	211	27
Seabrook	887	997	953	731	48
South Hampton	101	225	192	114	5
Stratham	619	521	767	295	37
Windham	1,250	640	1,298	452	104
Totals	28,210	26,896	32,738	17,741	2,870

GOVERNOR/U.S. SENATOR STRAFFORD COUNTY

	Governor			U.S. Senator	
	Sununu, r	McEachern, d	Rudman, r	Peabody, d	Valley, i
Barrington	631	680	760	443	1
Dover W1	478	471	529	344	51
Dover W2	321	437	377	312	45
Dover W3	524	685	600	417	56
Dover W4	667	658	734	499	49
Dover W5	571	524	642	392	44
Dover W6	427	386	488	275	36
Durham	849	1,193	1,114	821	52
Farmington	498	428	571	292	40
Lee	361	500	482	326	38
Madbury	205	195	234	131	23
Middleton	74	78	91	48	10
Milton	316	320	381	201	33
New Durham	224	165	271	102	12
Rochester W1	468	531	550	386	27
Rochester W2	436	397	519	260	34
Rochester W3	627	649	734	448	41
Rochester W4	523	611	554	404	23
Rochester W5	558	520	600	346	33
Rollinsford	245	327	292	235	34
Somersworth W1	234	307	258	221	38
Somersworth W2	236	239	225	210	28
Somersworth W3	194	255	211	209	14
Somersworth W4	204	300	221	252	10
Somersworth W5	117	261	145	208	13
Strafford	337	312	410	186	24
Totals	10,325	11,429	11,993	7,968	809

GOVERNOR/U.S. SENATOR SULLIVAN COUNTY

	Governor			U.S. Senator	
	Sununu, r	McEachern, d	Rudman, r	Peabody, d	Valley, i
Acworth	117	124	141	82	10
Charlestown	478	484	569	310	80
Claremont W1	270	343	306	260	22
Claremont W2	873	885	1,058	621	24
Claremont W3	450	637	528	483	44
Cornish	228	301	324	179	18
Croydon	62	48	72	32	2
Goshen	70	119	94	85	5
Grantham	284	117	285	91	24
Langdon	66	53	85	28	4
Lempster	145	105	148	68	33
Newport	785	599	907	390	60
Plainfield	185	344	283	214	9
Springfield	110	99	125	67	13
Sunapee	592	366	677	213	15
Unity	91	137	127	99	2
Washington	137	100	153	53	25
Totals	4,943	4,861	5,882	3,275	390

U.S. HOUSE: FIRST DISTRICT

	Smith, r	Demers, d		Smith, r	Demers, d
Albany	72	44	Manchester W3	820	869
Alton	760	231	Manchester W4	745	748
Auburn	556	320	Manchester W5	598	671
Barnstead	434	258	Manchester W6	1,231	1,032
Barrington	677	609	Manchester W7	917	830
Bartlett	425	194	Manchester W8	1,256	1,022
Bedford	2,457	1,026	Manchester W9	979	830
Belmont	600	362	Manchester W10	1,182	992
Brentwood	370	236	Manchester W11	663	701
Brookfield	109	54	Manchester W12	990	841
Candia	621	272	Meredith	924	352
Canterbury	266	286	Merrimack	1,990	1,437
Center Harbor	181	82	Middleton	82	67
Chatham	42	10	Milton	341	286
Chester	501	183	Moultonborough	901	187
Chichester	265	185	New Castle	226	180
Conway	1,116	485	New Durham	243	143
Danville	330	153	Newfields	132	132
Deerfield	479	226	New Hampton	188	153
Derry	2,329	1,398	Newington	150	100
Dover W1	405	538	Newmarket	618	770
Dover W2	255	496	Newton	457	388
Dover W3	471	718	Northfield	314	257
Dover W4	631	656	North Hampton	752	565
Dover W5	485	584	Northwood	413	266
Dover W6	378	423	Nottingham	343	282
Durham	827	1,159	Ossipee	731	219
East Kingston	200	155	Pittsfield	396	276
Eaton	79	28	Plaistow	678	508
Effingham	123	72	Portsmouth W1	288	603
Epping	584	400	Portsmouth W2	437	899
Epsom	494	257	Portsmouth W3	372	496
Exeter	1,706	1,449	Portsmouth W4	603	738
Farmington	509	413	Portsmouth W5	546	870
Freedom	256	73	Raymond	833	532
Fremont	322	139	Rochester W1	485	494
Gilford	1,114	549	Rochester W2	428	391
Gilmanton	361	280	Rochester W3	616	638
Goffstown	1,977	1,319	Rochester W4	457	549
Greenland	455	377	Rochester W5	512	499
Hale's Loc	0	0	Rollinsford	207	355
Hampstead	806	486	Rye	967	924
Hampton	1,835	1,989	Sanbornton	363	266
Hampton Falls	332	255	Sandown	382	262
Hart's Loc	9	5	Sandwich	342	199
Hooksett	1,163	636	Seabrook	887	865
Jackson	165	80	Somersworth W1	216	319
Kensington	261	306	Somersworth W2	183	290
Kingston	732	402	Somersworth W3	160	287
Laconia W1	389	165	Somersworth W4	114	352
Laconia W2	300	237	Somersworth W5	75	300
Laconia W3	450	326	South Hampton	130	176
Laconia W4	281	202	Strafford	360	271
Laconia W5	261	243	Stratham	672	419
Laconia W6	435	259	Tamworth	391	201
Lee	388	460	Tilton	416	331
Londonderry	1,843	1,071	Tuftonboro	597	123
Loudon	384	280	Wakefield	557	198
Madbury	183	202	Wolfeboro	1,151	255
Madison	268	92			
Manchester W1	1,690	1,120	Totals	70,739	54,787
Manchester W2	1,335	1,066			

U.S. HOUSE: SECOND DISTRICT

	Gregg, r	Craig- Green, d		Gregg, r	Craig- Green, d
Acworth	159	72	Franklin W1	473	135
Alexandria	167	31	Franklin W2	368	168
Allenstown	569	291	Franklin W3	519	165
Alstead	257	160	Gilsum	104	49
Amherst	1,970	364	Gorham	596	260
Andover	355	152	Goshen	119	61
Antrim	412	146	Grafton	152	47
Ashland	314	79	Grantham	330	66
Atkinson	910	201	Greenfield	221	64
Bath	177	28	Greenville	313	100
Bennington	197	47	Groton	78	22
Benton	39	3	Hancock	441	120
Berlin W1	531	257	Hanover	1,123	808
Berlin W2	559	223	Harrisville	169	117
Berlin W3	710	212	Haverhill	705	102
Berlin W4	478	235	Hebron	139	14
Bethlehem	342	100	Henniker	634	239
Boscawen	540	152	Hill	118	44
Bow	1,278	222	Hillsborough	648	207
Bradford	324	102	Hinsdale	404	254
Bridgewater	179	41	Holderness	404	57
Bristol	554	79	Hollis	1,436	299
Brookline	402	89	Hopkinton	1,245	343
Campton	388	60	Hudson	2,267	761
Canaan	408	134	Jaffrey	956	276
Carroll	152	40	Jefferson	252	34
Charlestown	697	244	Keene W1	441	294
Chesterfield	536	173	Keene W2	567	386
Claremont W1	375	200	Keene W3	605	334
Claremont W2	1,189	478	Keene W4	791	364
Claremont W3	646	381	Keene W5	840	358
Clarksville	42	5	Lancaster	547	172
Colebrook	416	47	Landaff	52	12
Columbia	84	14	Langdon	94	26
Concord W A	695	307	Lebanon W1	582	240
Concord W B	653	335	Lebanon W2	484	241
Concord W C	679	427	Lebanon W3	534	195
Concord W D	626	292	Lempster	194	53
Concord W E	485	312	Lincoln	240	38
Concord W F	960	360	Lisbon	257	49
Concord W G	729	256	Litchfield	647	167
Concord W H	973	324	Littleton	980	165
Cornish	347	163	Lyman	77	17
Croydon	80	27	Lyme	220	153
Dalton	145	33	Lyndeborough	231	69
Danbury	157	52	Marlborough	315	161
Deering	195	73	Marlow	103	54
Dixville	21	4	Mason	204	68
Dorchester	65	21	Milan	232	60
Dublin	331	115	Milford	1,712	405
Dummer	66	12	Millsfield	9	0
Dunbarton	312	98	Monroe	212	20
Easton	60	21	Mont Vernon	337	68
Ellsworth	18	7	Nashua W1	1,545	478
Enfield	380	182	Nashua W2	1,286	395
Errol	88	16	Nashua W3	788	386
Fitzwilliam	347	131	Nashua W4	457	367
Francestown	294	101	Nashua W5	1,157	535
Franconia	232	63	Nashua W6	1,160	521

U.S. HOUSE: SECOND DISTRICT

	Gregg, r	Craig-Green, d		Gregg, r	Craig-Green, d
Nashua W7	1,083	392	Sullivan	114	49
Nashua W8	1,208	383	Sunapee	760	186
Nashua W9	1,117	468	Surry	145	57
Nelson	112	62	Sutton	316	124
New Boston	555	118	Swanzey	869	344
Newbury	316	71	Temple	200	69
New Ipswich	509	170	Thornton	241	51
New London	1,047	188	Troy	215	151
Newport	1,050	281	Unity	138	82
Northumberland	462	120	Walpole	645	224
Orange	57	18	Warner	465	227
Orford	168	64	Warren	110	20
Pelham	1,293	361	Washington	180	53
Pembroke	958	317	Waterville	41	7
Peterborough	1,236	406	Valley		
Piermont	141	36	Weare	767	227
Pinkham's Gt.	1	3	Webster	270	80
Pittsburg	190	15	Wentworth	122	21
Plainfield	336	166	Wentworth's Loc	12	1
Plymouth	875	207	Westmoreland	322	119
Randolph	115	25	Whitefield	511	101
Richmond	124	54	Wilmot	186	57
Rindge	579	168	Wilton	572	205
Roxbury	25	15	Winchester	450	214
Rumney	293	60	Windham	1,450	315
Salem	3,865	1,718	Windsor	21	6
Salisbury	195	55	Woodstock	147	36
Sargent's Pur.	1	0			
Sharon	64	26	Totals	85,479	29,688
Shelburne	112	10			
Springfield	153	53			
Stark	70	17			
Stewartstown	92	19			
Stoddard	149	69			
Stratford	88	30			
Sugar Hill	159	40			

No ballots cast: At. & Gil. Ac Gt., Bean's Gt., Bean's Pur., Cambridge, Chandler's Pur., Crawford's Pur., Cutt's Gt., Dix's Gt., Erving's Loc., Green's Gt., Hadley's Pur., Kilkenny, Livermore, Low & Burbank's Gt., Martin's Loc., Odell, Second College Gt., Success, Thompson & Meserve's Pur.

EXECUTIVE COUNCIL: DISTRICT 1

	Burton, r	Savage, d		Burton, r	Savage, d
Albany	76	33	Lebanon W1	467	291
Alexandria	139	49	Lebanon W2	388	302
Alton	695	224	Lebanon W3	465	225
Ashland	257	131	Lincoln	191	76
Bartlett	413	192	Lisbon	223	84
Bath	155	59	Littleton	897	246
Belmont	579	332	Lyman	65	27
Benton	30	14	Lyme	239	178
Berlin W1	293	526	Madison	276	72
Berlin W2	302	509	Meredith	918	312
Berlin W3	366	566	Middleton	76	58
Berlin W4	219	510	Milan	156	139
Bethlehem	306	126	Millsfield	6	3
Bridgewater	154	58	Milton	302	248
Bristol	460	136	Monroe	164	72
Brookfield	124	39	Moultonborough	864	178
Campton	294	144	New Durham	220	114
Canaan	335	197	New Hampton	195	125
Carroll	122	66	Northumberland	360	238
Center Harbor	187	60	Orange	52	20
Chatham	35	17	Orford	149	86
Clarksville	24	21	Ossipee	653	227
Colebrook	308	160	Piermont	130	45
Columbia	63	30	Pinkham's Gt.	1	3
Conway	1,104	427	Pittsburg	132	70
Cornish	263	203	Plainfield	271	183
Croydon	64	32	Plymouth	750	317
Dalton	131	51	Randolph	71	64
Danbury	135	67	Rumney	221	110
Dixville	12	10	Sanbornton	357	221
Dorchester	59	29	Sandwich	357	153
Dummer	51	26	Sargent's Pur.	1	0
Easton	59	22	Shelburne	68	56
Eaton	75	22	Springfield	126	66
Effingham	113	58	Stark	61	28
Ellsworth	17	5	Stewartstown	67	34
Enfield	323	204	Stratford	68	46
Errol	54	48	Sugar Hill	156	47
Franconia	231	65	Sunapee	596	221
Freedom	246	70	Tamworth	348	196
Gilford	1,193	395	Thornton	205	81
Gilmanton	362	203	Tilton	424	267
Gorham	321	569	Tuftonboro	567	110
Grafton	133	57	Wakefield	530	163
Grantham	276	94	Warren	84	80
Groton	63	30	Waterville Valley	37	11
Hanover	947	842	Wentworth	91	50
Hart's Loc	10	3	Wentworth's Loc	8	4
Haverhill	628	208	Whitefield	441	154
Hebron	126	24	Whilmot	152	70
Hill	95	63	Wolfeboro	1,146	280
Holderness	330	120	Woodstock	124	53
Jackson	176	60			
Jefferson	198	86	Totals	31,244	16,244
Laconia W1	395	133			
Laconia W2	286	215			
Laconia W3	482	246			
Laconia W4	284	165			
Laconia W5	262	218			
Laconia W6	428	217			
Lancaster	425	225			
Landaff	35	29			

No ballots cast: At. & Gil. Ac. Gt., Bean's Gt., Ben-an's Pur., Cambridge, Chandler's Pur., Crawford's Pur., Cutt's Gt., Dix's Gt., Erving's Loc., Green's Gt., Hadley's Pur., Hale's Loc., Kilkenny, Livermore, Low & Burbank's Gt., Martin's Loc., Odell, Second College Gt., Success, Thompson & Meserve's Pur.

EXECUTIVE COUNCIL: DISTRICT 2

	Spaulding, r		Spaulding, r
Acworth	147	Henniker	611
Allenstown	515	Hillsborough	625
Alstead	219	Hopkinton	1,209
Andover	315	Langdon	82
Antrim	379	Lee	440
Barnstead	459	Lempster	175
Barrington	778	Loudon	436
Bennington	172	Marlow	96
Boscawen	481	Nelson	107
Bradford	323	Newbury	308
Canterbury	320	New London	1,010
Charlestown	615	Newport	907
Chesterfield	480	Northfield	363
Chichester	305	Northwood	454
Claremont W1	340	Nottingham	406
Claremont W2	1,102	Pembroke	879
Claremont W3	583	Pittsfield	426
Concord W A	761	Rochester W1	557
Concord W B	738	Rochester W2	484
Concord W C	767	Rochester W3	716
Concord W D	679	Rochester W4	557
Concord W E	569	Rochester W5	595
Concord W F	1,033	Roxbury	21
Concord W G	759	Salisbury	180
Concord W H	1,016	Stoddard	129
Deerfield	481	Strafford	399
Deering	185	Sullivan	110
Dunbarton	325	Surry	124
Epsom	498	Sutton	308
Farmington	577	Unity	113
Fracestown	273	Walpole	598
Franklin W1	401	Warner	455
Franklin W2	338	Washington	171
Franklin W3	435	Weare	694
Gilsum	88	Webster	257
Goshen	100	Westmoreland	299
Greenfield	190	Windsor	18
Hancock	391		
Harrisville	150	Total	33,606

EXECUTIVE COUNCIL: DISTRICT 3

	Griffin, r	Theobald, d		Griffin, r	Theobald, d
Atkinson	791	253	Newington	194	55
Brentwood	423	148	Newmarket	703	589
Danville	315	112	Newton	490	270
Dover W1	544	316	North Hampton	890	411
Dover W2	353	317	Plaistow	742	370
Dover W3	638	434	Portsmouth W1	453	425
Dover W4	767	441	Portsmouth W2	701	653
Dover W5	641	354	Portsmouth W3	504	379
Dover W6	494	238	Portsmouth W4	830	527
Durham	1,013	795	Portsmouth W5	835	640
East Kingston	230	96	Rollinsford	289	236
Epping	402	285	Rye	1,150	752
Exeter	1,870	1,058	Salem	3,029	2,178
Fremont	315	100	Sandown	377	198
Greenland	633	189	Seabrook	894	686
Hampstead	840	338	Somersworth W1	258	237
Hampton	2,029	1,540	Somersworth W2	228	191
Hampton Falls	355	189	Somersworth W3	205	200
Kensington	282	241	Somersworth W4	215	244
Kingston	725	308	Somersworth W5	133	214
Madbury	252	103	South Hampton	146	128
New Castle	292	131	Stratham	755	298
Newfields	150	106	Windham	1,171	432
			Totals	29,546	18,405

EXECUTIVE COUNCIL: DISTRICT 4

	Rinker, r	D'Allesandro, d		Rinker, r	D'Allesandro, d
Auburn	491	365	Manchester W4	642	801
Bedford	2,117	1,273	Manchester W5	546	700
Bow	844	598	Manchester W6	1,042	1,169
Candia	549	320	Manchester W7	755	927
Chester	436	210	Manchester W8	1,090	1,117
Derry	1,851	1,715	Manchester W9	813	940
Hooksett	1,053	800	Manchester W10	958	1,184
Hudson	1,283	1,626	Manchester W11	560	749
Litchfield	371	410	Manchester W12	876	889
Londonderry	1,561	1,244	Pelham	894	646
Manchester W1	1,598	1,201	Raymond	641	643
Manchester W2	1,204	1,115			
Manchester W3	751	878	Totals	22,926	21,520

EXECUTIVE COUNCIL: DISTRICT 5

	Streeter, r		Streeter, r
Amherst	1,822	Nashua W1	1,399
Brookline	327	Nashua W2	1,127
Dublin	314	Nashua W3	1,041
Fitzwilliam	318	Nashua W4	429
Goffstown	2,225	Nashua W5	1,051
Greenville	290	Nashua W6	1,101
Hinsdale	393	Nashua W7	992
Hollis	1,251	Nashua W8	1,081
Jaffrey	853	Nashua W9	979
Keene W1	419	New Boston	311
Keene W2	562	New Ipswich	468
Keene W3	600	Peterborough	1,115
Keene W4	749	Richmond	120
Keene W5	814	Rindge	564
Lyndeborough	211	Sharon	58
Marlborough	294	Swanzy	829
Mason	163	Temple	189
Merrimack	2,419	Troy	217
Milford	1,604	Wilton	515
Mont Vernon	311	Winchester	464
		Totals	29,989

STATE SENATE: DISTRICT 1

STATE SENATE: DISTRICT 2

	Bond, r	Lamontagne, d		Hounsell, r	Hounsell, d	Taffe (w-in)
Berlin W1	268	597	Alexandria	185	0	0
Berlin W2	308	546	Bath	167	0	6
Berlin W3	456	507	Benton	34	3	0
Berlin W4	246	556	Bridgewater	149	41	5
Bethlehem	300	146	Bristol	568	0	5
Carroll	132	57	Danbury	191	0	0
Clarksville	26	20	Dorchester	75	0	5
Colebrook	367	98	Easton	67	0	0
Columbia	69	24	Ellsworth	15	0	3
Dalton	138	39	Groton	92	0	1
Dixville	17	8	Haverhill	610	111	0
Dummer	56	22	Hebron	131	0	5
Errol	65	39	Hill	94	56	0
Franconia	208	91	Landaff	54	0	0
Gorham	349	594	Lincoln	245	0	0
Jefferson	240	39	Lisbon	234	47	0
Lancaster	554	105	Littleton	977	0	0
Milan	194	105	Livermore	0	0	0
Millsfield	8	1	Lyman	65	18	0
Northumberland	357	239	Monroe	197	23	1
Pinkham's Gt.	2	2	New Hampton	214	22	14
Pittsburg	151	50	Orford	192	0	0
Randolph	80	54	Piermont	150	0	5
Sargent's Pur.	0	1	Plymouth	857	0	54
Shelburne	82	41	Rumney	230	101	0
Stark	61	26	Sanbornton	355	184	1
Stewartstown	75	34	Thornton	258	0	4
Stratford	71	43	Tilton	476	138	3
Sugar Hill	158	34	Warren	99	29	0
Wentworth's Loc	8	6	Waterville	38	9	1
Whitefield	476	132	Valley			
Totals*	5,522	4,256	Wentworth	105	18	7
			Woodstock	161	0	3
			Totals	7,285	800	123

*No votes cast: At. & Gil. Ac. Gt., Beans' Gt., Bean's Pur., Cambridge, Chandler's Pur., Crawford's Pur, Cutt's Gt., Dix's Gt., Erving's Loc., Green's Gt., Hadley's Pur., Kilkenny, Low & Burbank's Gt., Martin's Loc., Odell, Second College Gt., Success, Thompson & Meserve's Pur.

STATE SENATE: DISTRICT 3

	Heath, r	Heath, d
Albany	111	0
Ashland	376	0
Bartlett	584	0
Brookfield	101	30
Campton	410	0
Center Harbor	191	60
Chatham	39	12
Conway	1,074	342
Eaton	77	23
Effingham	171	0
Freedom	333	0
Hale's Loc	0	0
Hart's Loc	9	3
Holderness	431	0
Jackson	224	0
Madison	335	0
Meredith	1,176	0
Moultonborough	940	151
Ossipee	865	0
Sandwich	490	0
Tamworth	546	0
Tuftonboro	604	74
Wakefield	682	0
Wolfeboro	1,206	248
Totals	10,975	943

STATE SENATE: DISTRICT 4

	Freese, Jr., r	Freese, Jr., d
Alton	771	164
Barnstead	624	0
Farmington	830	0
Gilford	1,182	355
Gilmanton	496	0
Laconia W1	488	0
Laconia W2	303	183
Laconia W3	692	0
Laconia W4	285	150
Laconia W5	259	192
Laconia W6	640	0
Middleton	84	52
Milton	532	0
New Durham	262	88
Pittsfield	380	163
Totals	7,828	1,347

STATE SENATE: DISTRICT 5

	Hough, r	Hough, d
Andover	273	155
Canaan	487	0
Enfield	532	0
Grafton	119	63
Hanover	1,715	0
Lebanon W1	783	0
Lebanon W2	403	289
Lebanon W3	702	0
Lyme	200	178
Newbury	355	0
New London	1,120	0
Orange	48	16
Plainfield	254	212
Springfield	188	0
Sutton	391	0
Wilmot	223	0
Totals	7,793	913

STATE SENATE: DISTRICT 6

	Dupont, r	Grimes, d
Barrington	737	457
Rochester W1	641	275
Rochester W2	606	181
Rochester W3	837	325
Rochester W4	650	305
Rochester W5	680	251
Rollinsford	266	264
Somersworth W1	247	257
Somersworth W2	203	232
Somersworth W3	198	225
Somersworth W4	208	254
Somersworth W5	119	238
Totals	5,392	3,264

STATE SENATE: DISTRICT 7

	Chandler Jr., r	Delay Sr., d
Antrim	340	194
Belmont	602	294
Bennington	136	104
Boscawen	429	233
Bradford	258	151
Deering	162	99
Franklin W1	415	175
Franklin W2	339	178
Franklin W3	439	221
Henniker	460	385
Hillsborough	564	276
Northfield	335	213
Salisbury	152	97
Warner	376	312
Weare	645	306
Webster	198	136
Windsor	18	10
Totals	5,868	3,384

STATE SENATE: DISTRICT 8

	Puksta, r	Disnard, d
Acworth	124	103
Alstead	153	256
Charlestown	517	434
Claremont W1	185	419
Claremont W2	499	1,252
Claremont W3	321	775
Cornish	203	312
Croydon	56	48
Goshen	75	102
Grantham	270	115
Langdon	73	42
Lempster	160	89
Marlow	74	74
Newport	675	638
Stoddard	108	100
Sunapee	564	338
Unity	97	121
Walpole	498	351
Washington	157	60
Totals	4,809	5,629

STATE SENATE: DISTRICT 9

	Roberge, r	Roberge, d
Amherst	1,599	333
Bedford	3,186	0
Francestown	274	67
Merrimack	1,984	883
Mont Vernon	273	87
New Boston	614	0
Totals	7,930	1,370

STATE SENATE: DISTRICT 10

	Blaisdell, r	Blaisdell, d
Chesterfield	438	242
Gilsum	0	79
Hinsdale	303	264
Keene W1	0	713
Keene W2	0	911
Keene W3	0	912
Keene W4	0	1,080
Keene W5	0	1,087
Sullivan	92	71
Surry	0	184
Swanzey	0	1,142
Westmoreland	0	418
Winchester	0	637
Totals	833	7,740

STATE SENATE: DISTRICT 11

	White, r	Sage, d
Dublin	269	171
Fitzwilliam	306	161
Greenfield	152	114
Hancock	329	241
Harrisville	106	175
Jaffrey	835	393
Lyndeborough	184	85
Marlborough	220	209
Milford	1,333	593
Nelson	89	74
New Ipswich	432	220
Peterborough	928	700
Richmond	108	65
Rindge	569	200
Roxbury	21	19
Sharon	52	37
Temple	169	92
Troy	183	179
Wilton	447	266
Totals	6,732	3,994

STATE SENATE: DISTRICT 12

	Carragher, r	Pressly, d
Brookline	223	267
Greenville	170	223
Hollis	961	743
Mason	127	149
Nashua W1	986	1,071
Nashua W2	781	909
Nashua W3	651	951
Nashua W9	536	931
Totals	4,435	5,244

STATE SENATE: DISTRICT 13

	Donovan, r	Nelson, d
Nashua W4	296	571
Nashua W5	863	886
Nashua W6	837	968
Nashua W7	723	817
Nashua W8	774	874
Totals	3,493	4,116

STATE SENATE: DISTRICT 14

	Charbonneau, r	Lynde Jr., d
Hudson	1,684	1,020
Litchfield	511	294
Londonderry	1,883	802
Pelham	930	747
Totals	5,008	2,863

STATE SENATE: DISTRICT 15

	McLane, r	McLane, d
Concord W A	570	344
Concord W B	537	342
Concord W C	567	432
Concord W D	498	333
Concord W E	385	361
Concord W F	762	431
Concord W G	616	287
Concord W H	775	384
Hopkinton	1,441	0
Pembroke	768	413
Totals	6,919	3,327

STATE SENATE: DISTRICT 16

	Podles, r	Onigman, d
Auburn	640	208
Dunbarton	287	102
Goffstown	2,203	759
Hooksett	1,358	434
Manchester W1	1,980	709
Manchester W2	1,538	748
Totals	8,006	2,960

STATE SENATE: DISTRICT 17

	Johnson, r	Chynoweth, d
Allenstown	454	353
Bow	1,048	340
Brentwood	467	104
Candia	668	194
Canterbury	181	363
Chichester	291	139
Deerfield	506	149
Epping	682	223
Epsom	504	193
Fremont	339	82
Loudon	323	328
Northwood	495	185
Raymond	869	337
Strafford	443	130
Totals	7,270	3,120

STATE SENATE: DISTRICT 18

	Stephen, r	Stephen, d
Manchester W4	0	1,364
Manchester W6	1,105	984
Manchester W7	821	818
Manchester W8	1,162	982
Manchester W9	794	927
Totals	3,882	5,075

STATE SENATE: DISTRICT 19

	Bartlett, Jr., r	Bartlett, Jr., d
Chester	474	135
Danville	327	123
Derry	2,096	1,053
East Kingston	229	99
Hampstead	1,197	0
Kingston	775	286
Newton	496	286
Sandown	389	201
South Hampton	157	110
Totals	6,140	2,293

STATE SENATE: DISTRICT 20

	St. Jean, r	St. Jean, d
Manchester W3	745	768
Manchester W5	538	621
Manchester W10	1,052	987
Manchester W11	639	662
Manchester W12	930	745
Totals	3,904	3,783

STATE SENATE: DISTRICT 21

	Torr, r	Smith, d
Dover W1	501	403
Dover W2	344	357
Dover W3	581	561
Dover W4	694	594
Dover W5	582	474
Dover W6	439	354
Durham	858	1,017
Lee	399	401
Madbury	207	163
Nottingham	347	254
Totals	4,952	4,578

STATE SENATE: DISTRICT 22

	Delahunty, r	Carpenito, d
Atkinson	769	346
Plaistow	679	466
Salem	2,842	2,829
Windham	968	866
Totals	5,258	4,507

STATE SENATE: DISTRICT 23

	Kane, r	Preston, d
Exeter	1,780	1,378
Hampton	1,071	2,660
Hampton Falls	252	319
Kensington	232	318
Newfields	101	144
Newmarket	481	826
Seabrook	618	1,092
Stratham	603	429
Totals	5,138	7,166

STATE SENATE: DISTRICT 24

	Bradley, r	Krasker, d
Greenland	384	452
New Castle	184	237
Newington	131	115
North Hampton	640	715
Portsmouth W1	268	639
Portsmouth W2	319	1,057
Portsmouth W3	317	593
Portsmouth W4	510	877
Portsmouth W5	415	1,074
Rye	862	1,086
Totals	4,030	6,845

REPRESENTATIVES TO THE GENERAL COURT

The following list gives the names of the candidates for Representative to the General Court and the number of votes for each. The names of the persons elected are designated by asterisks.

BELKNAP COUNTY

District No. 1 (Center Harbor, New Hampton, Sanbornton)(1)	
*Steven R. Maviglio, d, Sanbornton	686
James J. White, r, Sanbornton	546
District No. 2 (Tilton)(1)	
*Barbara B. Bowler, r, Tilton	407
Richard J. Montembeault, Sr., d, Tilton	341
District No. 3 (Center Harbor, New Hampton, Sanbornton, Tilton)(1)	
(f) *Kenneth A. Randall, r, Tilton	1,349
District No. 4 (Meredith)(2)	
*Russell M. Brown, r, Meredith	999
*Earle D. Hardy, r, Meredith	977
District No. 5 (Belmont, Gilford)(4)	
*Robert S. Hawkins, r, Belmont	1,874
*Richard H. Campbell, Jr., r, Gilford	1,863
*Ralph W. Pearson, r, Gilford	1,845
*Raymond C. Wixson, r, Gilford	1,792
District No. 6 (Alton, Gilmanton)(2)	
*Matthew J. Locke, r, Alton	1,242
*Milton G. Jensen, r, Alton	1,205
District No. 7 (Barnstead)(1)	
*Paul A. Golden, r, Barnstead	516
District No. 8 (Laconia-Ward 4)(1)	
*Dean Dexter, r, Laconia	329
District No. 9 (Laconia-Ward 1)(1)	
*A. Donald Thurston, r, Laconia	419
District No. 10 (Laconia-Ward 2 & 5)(2)	
*Dennis R. Bolduc, r, Laconia	612
*Lawrence Richardson, d, Laconia	464
District No. 11 (Laconia-Ward 3)(1)	
*Robert H. Turner, r&d, Laconia	713
District No. 12 (Laconia-Ward 6)(1)	
*Malcolm W. Harrington, r, Laconia	509
District No. 13 (Laconia-Wards 1, 2, 3, 5 & 6)(1)	
(f) *Robert G. Holbrook, r, Laconia	2,192

CARROLL COUNTY

District No. 1 (Bartlett, Chatham, Hart's Location, Jackson)(1)	
*Gene G. Chandler, r, Bartlett	711
District No. 2 (Conway, Hale's Location)(3)	
*Howard C. Dickinson, Jr., r, Conway	1,219
*William J. Hounsell, r, Conway	1,172
*Nanci A. Allard, r, Conway	1,070
Kenneth R. Hall, d, Conway	551
District No. 3 (Albany, Eaton, Freedom, Madison)(1)	
*Robert B. Holmes, Jr., r, Madison	762
District No. 4 (Moultonborough, Sandwich, Tamworth)(2)	
*Jack H. Schofield, r, Moultonborough	1,800
*Frank E. McIntire, r, Moultonborough	1,775

District No. 5 (Effingham, Ossipee, Tuftonboro)(2)	
*Gerard E. Powers, Jr., r, Ossipee	1,495
*Howard N. Saunders, r, Tuftonboro	1,475
District No. 6 (Brookfield, Wolfeboro)(2)	
*Russell C. Chase, r, Wolfeboro	1,346
*Kenneth J. MacDonald, r, Wolfeboro	1,318
Robert A. Hogan, Jr., d, Wolfeboro	476
District No. 7 (Wakefield)(1)	
*J. Lisbeth Olimpio, r, Wakefield	620

CHESHIRE COUNTY

District No. 1 (Alstead, Walpole)(2)	
*Jeffrey C. Miller, r, Walpole	915
*David A. Young, r, Alstead	875
District No. 2 (Chesterfield, Surry, Westmoreland)(2)	
*Richard J. Daschbach, d&r, Westmoreland	965
*JoAnn T. Morse, r, Chesterfield	856
Helen C. Burley, r, Chesterfield (write-in)	427
District No. 3 (Hinsdale, Winchester)(3)	
*Eugene W. Clark, r&d, Winchester	959
*Robert F. Delano, r, Hinsdale	705
*Kenneth A. Cole, d, Winchester	609
Elmer L. Johnson, r, Winchester	590
John R. Dennis, d, Winchester	572
Robert P. Secord, r, Winchester (write-in)	237
District No. 4 (Gilsum, Marlow, Stoddard, Sullivan)(1)	
*Daniel Adams Eaton, d&r, Stoddard	612
District No. 5 (Dublin, Harrisville, Marlborough, Nelson, Roxbury)(2)	
*Irvin H. Gordon, r&d, Marlborough	1,313
*William A. Riley, d&r, Nelson	1,297
District No. 6 (Jaffrey)(2)	
*Alfred Sawyer, r&d, Jaffrey	1,024
*Richard A. Grodin, r, Jaffrey	790
William G. Elliott, d, Jaffrey	557
District No. 7 (Troy)(1)	
*William R. Matson, d&r, Troy	356
District No. 8 (Fitzwilliam, Richmond)(1)	
*Jesse F. Davis, r, Fitzwilliam	488
District No. 9 (Rindge)(1)	
*John B. Hunt, r&d, Rindge	705
District No. 10 (Swanzy)(2)	
*David M. Perry, r, Swanzy	718
*Margaret A. Ramsay, d, Swanzy	651
District No. 11 (Fitzwilliam, Richmond, Rindge, Swanzy)(1) (f)	
* Ralph J. Parker, r, Swanzy	1,882
District No. 12 (Keene-Ward 1)(1)	
*Paul G. Blacketer, d&r, Keene	664
District No. 13 (Keene-Ward 2)(1)	
*Susan Schwartz, d, Keene	627
District No. 14 (Keene-Ward 3)(1)	
*William Arnott III, r, Keene	582
District No. 15 (Keene-Ward 4)(1)	
*Frederick T. Frink, d, Keene	624
District No. 16 (Keene-Ward 5)(1)	
*David M. LaMar, d&r, Keene	923
District No. 17 (Keene-Wards 1-5)(4) (f)	
*Katherine D. Foster, d&r, Keene	3,921
*Richard F. Doucette, d&r, Keene	3,842
*David A. Pierce, r, Keene	2,314
*Douglas A. Corrigan, d, Keene	2,293
Lee L. Bird, d, Keene	2,107

COOS COUNTY

District No. 1 (Atkinson & Gilmanton Academy Grant, Clarksville, Colebrook, Dix's Grant, Dixville, Pittsburg, Second College Grant, Stewartstown, Wentworth's Location)(2)
 *Beaton Marsh, r&d, Colebrook 844
 *Linwood N. Purrington, Jr., r, Dixville 732

District No. 2 (Cambridge, Columbia, Dummer, Errol, Erving's Location, Millsfield, Odell, Stratford)(1)
 *Frederic A. Foss, r, Columbia 304

District No. 3 (Northumberland, Stark)(1)
 *Josephine Mayhew, d, Northumberland 437

District No. 4 (Jefferson, Kilkenny, Lancaster)(1)
 *Lynn C. Horton, r&d, Lancaster 910

District No. 5 (Dalton, Whitefield)(1)
 *Harold W. Burns, r, Whitefield 432
 Jeffrey R. Woodburn, d, Whitefield 406

District No. 6 (Dalton, Jefferson, Kilkenny, Lancaster, Northumberland, Stark, Whitefield)(1)
 (f) *Thomas M. Brady, r, Jefferson 1,912

District No. 7 (Bean's Grant, Bean's Purchase, Carroll, Chandler's Purchase, Crawford's Purchase, Cutt's Grant, Gorham, Green's Grant, Hadley's Purchase, Low & Burbank's Grant, Martin's Location, Pinkham's Grant, Randolph, Sargent's Purchase, Shelburne, Success, Thompson & Merserve's Purchase)(2)
 *Otto H. Oleson, d&r, Gorham 1,251
 *Lawrence J. Guay, d&r, Gorham 1,194
 Cleo L. Winningham, n.h. pro., Gorham 56

District No.8 (Berlin-Wards 1-4, Milan)(6)
 *Yvonne Coulombe, d&r, Berlin 2,935
 *George Lemire, d&r, Berlin 2,664
 *Catherine V. Brungot, r, Berlin 2,317
 *Romeo J. Theriault, d, Berlin 2,089
 *Dennis J. Kilbride, d, Berlin 1,967
 *Harold D. Nelson, d, Berlin 1,923
 Norman A. Brideau, r, Berlin 1,661
 Robert E. Dumont, r, Berlin 1,647
 Anthony Harp, r&d, Berlin 1,831

GRAFTON COUNTY

District No. 1 (Bethlehem, Littleton)(3)
 *Henry F. Whitcomb, Jr., r, Littleton 1,288
 *Kathleen W. Ward, r, Littleton 1,277
 *Rita C. McAvoy, r, Littleton 1,256

District No. 2 (Lisbon, Lyman, Monroe)(1)
 *Philip H. Weymouth, r&d, Lisbon 609

District No. 3 (Benton, Franconia, Landaff, Sugar Hill, Warren)(1)
 *Edward Densmore, d&r, Franconia 713

District No. 4 (Easton, Lincoln, Livermore, Woodstock)(1)
 *Roger D. Stewart, r, Lincoln 458

District No. 5 (Bath, Haverhill, Piermont)(2)
 *Ezra B. Mann II, r, Haverhill 920
 *Paul I. LaMott, r, Haverhill 867
 Craig B. Hill, d, Piermont 363

District No. 6 (Campton, Dorchester, Ellsworth, Rumney, Thornton, Waterville Valley, Wentworth)(2)
 *Wayne D. King, d&r, Rumney 1,258
 *George S. Lougee, r, Campton 971
 Estelle A. Milman, d, Dorchester 356

District No. 7 (Lyme, Orford)(1)
 *Deborah L. Arnesen, d, Orford 343

District No. 8 (Groton, Hebron, Holderness, Plymouth)(3)
 *William J. Driscoll, r, Plymouth 1,487
 *W. Richardson Blair, r, Holderness 1,215
 *Robert W. Dearborn, r, Plymouth 1,209
 Sherry L. Ouellette, d, Plymouth 727

District No. 9 (Ashland, Bridgewater)(1)
 *Edward J. Bennett, r&d, Bridgewater 579

District No. 10 (Bristol)(1)	
*Bruce C. Rounds, r&d, Bristol	606
District No. 11 (Alexandria, Canaan, Enfield, Grafton, Orange)(3)	
*C. Dana Christy, r&d, Canaan	1,413
*David M. Scanlan, r&d, Canaan	1,407
*John B. Hammond, r, Canaan	1,018
Martha E. Ladam, d, Enfield	547
District No. 12 (Hanover)(4)	
*Mary P. Chambers, d, Hanover	1,344
*Marion L. Copenhaver, d, Hanover	1,331
*Michael B. King, d, Hanover	1,243
*Stephen A. Crystal, d, Hanover	1,098
Mark Hansen, r, Hanover	836
District No. 13 (Lebanon-Wards 1-3)(5)	
*Carl S. Adams, r, Lebanon	1,448
*Howard C. Townsend, r, Lebanon	1,444
*Karen O. Wadsworth, r, Lebanon	1,430
*Lorine Walter, r, Lebanon	1,390
*Pamela B. Bean, r, Lebanon	1,373
Shirley Girouard, d, Lebanon	1,036
Lawrence Radway, d, Lebanon	730
Molly White Arnold, d, Lebanon	711
David R. Shedd, d, Lebanon	710
Patricia H. Radway, d, Lebanon	708

HILLSBOROUGH COUNTY

District No. 1 (Deering, Hillsborough, Windsor)(2)	
*Joseph M. Eaton, Sr., r, Hillsborough	849
*Irene Birch Cid, r, Hillsborough	811
District No. 2 (Antrim)(1)	
*Howard S. Humphrey, Sr., r, Antrim	295
Rachel C. Reinstein, d, Antrim	266
District No. 3 (Weare)(1)	
*Neal M. Kurk, r&d, Weare	924
District No. 4 (Bennington, Francestown, New Boston)(1)	
*Roland A. Sallada, r, New Boston	992
District No. 5 (Bennington, Francestown, New Boston, Weare)(1)	
*Elizabeth A. Moore, r&d, New Boston	2,138
District No. 6 (Goffstown)(5)	
*Alice Tirrell Knight, r, Goffstown	1,798
*Leslie C. Nixon, r, Goffstown	1,588
*Donna C. Kelly, d, Goffstown	1,588
*Karen K. McRae, r, Goffstown	1,583
*Ruth E. Gage, d, Goffstown	1,566
Bruce F. Hunter, r, Goffstown	1,544
George F. Jones, r, Goffstown	1,373
Holly Hunter Abrams, d, Goffstown	1,123
Richard Bruno, d, Goffstown	1,091
Frederick W. Branch, d, Goffstown	963
District No. 7 (Greenfield, Hancock, Peterborough)(3)	
*Robert H. Grip, r, Peterborough	1,846
*Marian R. Harrington, r, Hancock	1,781
*Charles F. Bass, r, Peterborough	1,677
Alan Lambert, d, Hancock	835
District No. 8 (Lyndeborough, Sharon, Temple, Wilton)(2)	
*Howard F. Mason, r, Wilton	986
*Paul L. Drolet, r, Wilton	794
Minot Ring, d, Wilton	625
District No. 9 (Amherst, Mont Vernon)(4)	
*Elizabeth D. Lown, r&d, Amherst	2,411
*Carol H. Holden, r&d, Amherst	2,395
*Nancy Tarpley, r&d, Amherst	2,357
*Garret P. Cowenhoven, r&d, Amherst	2,325

District No. 10 (Milford)(4)	
*Lester R. Perham, r&d, Milford	1,895
*Bartolo V. Prestipino, r&d, Milford	1,852
*Emma B. Wheeler, r, Milford	1,591
*Kenneth T. Wheeler, Sr., r, Milford	1,570
District No. 11 (Bedford)(4)	
*Mary J. Shriver, r&d, Bedford	2,984
*A. Leslie Burns, r&d, Bedford	2,884
*Richard C. Stonner, r, Bedford	2,524
*Dorothy C. Bowers, r, Bedford	2,493
District No. 12 (Litchfield)(1)	
*Ellen-Ann Robinson, r, Litchfield	462
Rina Petit, d, Litchfield	355
District No. 13 (Merrimack)(6)	
*Dennis H. Fields, r, Merrimack	1,926
*Robert N. Kelley, r, Merrimack	1,913
*Guy R. Granger, Jr., r, Merrimack	1,830
*Frederick G. Ahrens, r, Merrimack	1,755
*Nancy G. Frank, d, Merrimack	1,713
*Geraldine G. Watson, r, Merrimack	1,553
F. Leroy Cramer, r, Merrimack	1,430
Benita R. Knight, d, Merrimack	1,391
Nancy M. Ryan, d, Merrimack	1,340
Brenda Blaine, d, Merrimack	1,183
Timothy Cleveland, d, Merrimack	945
Keith A. Regli, d, Merrimack	824
District No. 14 (Litchfield, Merrimack)(1)	
(f) *Ellen C. Dube, d, Merrimack	2,053
Lawrence S. White, r, Merrimack	1,923
District No. 15 (New Ipswich)(1)	
*Bonnie B. Packard, r, New Ipswich	501
District No. 16 (Brookline, Greenville, Mason)(1)	
*Betty B. Hall, d, Brookline	642
Barbara A. Fried, r, Greenville	555
District No. 17 (Brookline, Greenville, Mason, New Ipswich)(1)	
(f) *Clyde S. Eaton, r&d, Greenville	1,630
District No. 18 (Hollis)(2)	
*Gladys M. Cox, r, Hollis	1,217
*Eliot B. Ware, Jr., r, Hollis	1,158
Arthur Rockwell, d, Hollis	665
District No. 19 (Hudson)(6)	
*David J. Alukonis, r, Hudson	1,725
*Joan A. Wagner, d, Hudson	1,692
*Doris R. Ducharme, r, Hudson	1,611
*Lionel R. Boucher, r, Hudson	1,553
*George H. Baker, Sr., d, Hudson	1,493
*G. Philip Rodgers, r, Hudson	1,411
Shawn N. Jasper, r, Hudson	1,321
Willard N. Young, r, Hudson	1,189
John M. Bednar, d, Hudson	1,153
John F. Jasinski, d, Hudson	1,002
District No. 20 (Pelham)(3)	
*Ralph S. Boutwell, r&d, Pelham	1,533
*Michael E. Jones, r&d, Pelham	1,379
*Herbert D. Richardson, Jr., r, Pelham	1,016
Michael F. Marcinkowski, d, Pelham	586
District No. 21 (Hudson, Pelham)(1)	
(f) *Leonard A. Smith, r&d, Hudson	4,086
District No. 22 (Nashua-Ward 1)(3)	
*Thomas P. Magee, r, Nashua	1,193
*Barbara J. Baldizar, d, Nashua	1,077
*Ronald F. Lanzara, r, Nashua	950
Paul M. Tyree, r, Nashua	939
Mildred G. Schappals, d, Nashua	801

District No. 23 (Nashua-Ward 2)(3)	
*Stanley R. Vanderlosk, r, Nashua	933
*William H. Hatch, r, Nashua	916
*Kevin T. Mulligan, d, Nashua	773
District No. 24 (Nashua-Ward 3)(3)	
*Nancy M. Ford, r, Nashua	917
*Lionel Guilbert, d, Nashua	864
*Robert A. Daigle, d, Nashua	723
Cecile M. McDonough, d, Nashua	661
District No. 25 (Nashua-Ward 5)(3)	
*David E. Cote, d, Nashua	1,003
*Linda D. Long, d, Nashua	934
*Donnalee M. Lozeau, r, Nashua	849
Frank E. Snow, d, Nashua	768
Joseph W. DuBois, Jr., r, Nashua	650
District No. 26 (Nashua-Ward 9)(3)	
*Chris Jacobson, d&r, Nashua	1,244
*Francis X. Donovan, d, Nashua	877
*Ann M. Derosier, d, Nashua	768
Donald F. McCollum, r, Nashua	598
District No. 27 (Nashua-Wards 1, 2, 3, 5 & 9)(1)	
(f) *Lucille T. Wood, r, Nashua	4,193
Jean R. Wallin, d, Nashua	3,404
District No. 28 (Nashua-Ward 4)(3)	
*Cecelia L. Winn, d, Nashua	606
*Peter J. Zis, d, Nashua	595
*Dolores R. Price, d, Nashua	479
District No. 29 (Nashua-Ward 6)(3)	
*Margaret L. McGlynn, d, Nashua	1,059
*Gabrielle V. Gagnon, d, Nashua	895
*Roland J. Lefebvre, d, Nashua	809
Robert R. Charron, r, Nashua	763
District No. 30 (Nashua-Ward 7)(3)	
*Maurice J. Levesque, d, Nashua	939
*Roland A. Morrisette, d, Nashua	786
*Wilfrid A. Boisvert, d, Nashua	755
District No. 31 (Nashua-Ward 8)(3)	
*Bonnie Lou McCann, d&r, Nashua	1,174
*Edmund M. Keefe, r, Nashua	887
*Debora B. Pignatelli, d, Nashua	786
Nancy Erb, r, Nashua	747
Dennis M. Drake, d, Nashua	541
District No. 32 (Nashua-Wards 4, 6, 7 & 8)(1)	
(f) *Robert A. Durant, Sr., d, Nashua	3,014
District No. 33 (Manchester-Ward 1)(3)	
*Lee Anne S. Steiner, r&d, Manchester	2,094
*Marc A. Chretien, r&d, Manchester	2,035
*Barbara E. Arnold, r, Manchester	1,604
Ruthanne C. Weston, d, Manchester	871
District No. 34 (Manchester-Ward 2)(3)	
*Walter A. Stiles, r, Manchester	1,196
*Catherine A. Schneiderat, r, Manchester	1,171
*Richard F. Ahern, d, Manchester	1,055
Frances L. Riley, r, Manchester	1,026
C. Edward Bourassa, d, Manchester	970
Paul M. Robitaille, d, Manchester	814
District No. 35 (Manchester-Ward 3)(3)	
*Theodore J. Cusson, Sr., d&r, Manchester	1,139
*Ann J. Bourque, d, Manchester	986
*Joanne A. O'Rourke, d, Manchester	947
Harold M. Worthen, Jr., r, Manchester	535
William E. Gay, r, Manchester	533

District No. 36 (Manchester-Wards 1, 2 & 3)(1)	
(f) *Scott E. Green, r, Manchester	3,212
Edith M. Simon, d, Manchester	2,226
District No. 37 (Manchester-Ward 4)(3)	
*Toni Pappas, r, Manchester	777
*Judy E. Reardon, d, Manchester	748
*Cornelius J. Keane, d, Manchester	596
John Martin, d, Manchester	517
Bella Duperron, r, Manchester	510
Keith M. Wagner, r, Manchester	426
District No. 38 (Manchester-Ward 5)(3)	
*Daniel J. Healy, d, Manchester	833
*Stanley J. Zajdel, d, Manchester	747
*Chris E. Korcoulis, d, Manchester	701
District No. 39 (Manchester-Ward 6)(3)	
*Leona Dykstra, d&r, Manchester	2,043
*Lillian E. Soucy, d&r, Manchester	1,798
*Mary J. Sullivan, d, Manchester	1,274
Robert F. Lauder, r, Manchester	610
District No. 40 (Manchester-Wards 4, 5 & 6)(1)	
(f) *Robert E. Murphy, d, Manchester	2,720
District No. 41 (Manchester-Ward 7)(3)	
*Patricia R. Dwyer, d, Manchester	1,056
*Fernand A. Genest, d, Manchester	980
*Charles J. Leclerc, d, Manchester	795
Patricia A. Goley, r, Manchester	566
District No. 42 (Manchester-Ward 8)(3)	
*Roland O. Beaupre, r, Manchester	1,104
*Jacquelyn Domaingue, r, Manchester	969
*Raymond C. Buckley II, d, Manchester	932
Nancy E. Bridgewater, r, Manchester	922
James W. Sullivan, d, Manchester	857
Dianne Ameen-Goode, d, Manchester	700
District No. 43 (Manchester-Ward 9)(3)	
*Peter Burkush, d, Manchester	1,065
*Judy L. Pariseau, r, Manchester	1,001
*William J. Desrosiers, r, Manchester	823
Robert J. Jobin, d, Manchester	664
Janet G. Barry, r, Manchester	565
Albert Niedziela, d, Manchester	357
District No. 44 (Manchester-Wards 7, 8 & 9)(1)	
(f) *David L. Gelinis, d, Manchester	3,114
Joseph R. Sirois, r, Manchester	1,841
District No. 45 (Manchester-Ward 10)(3)	
*William G. Dion, d&r, Manchester	1,629
*Irene M. Messier, r, Manchester	1,229
*Frank J. Reidy, d, Manchester	1,058
Erma L. Todt, r, Manchester	784
Robert F. Hoey, d, Manchester	732
District No. 46 (Manchester-Ward 11)(3)	
*Paul R. Dionne, r&d, Manchester	1,131
*Rudolph G. Paquette, d, Manchester	719
*Roland M. Turgeon, d, Manchester	715
District No. 47 (Manchester-Ward 12)(3)	
*Richard G. Dupont, d, Manchester	1,170
*Gerard T. Desrochers, d, Manchester	1,134
*Maurice Routhier, d, Manchester	1,019
District No. 48 (Manchester-Wards 10, 11, & 12)(1)	
(f) *Jocelyne D. Champagne, d, Manchester	3,212

MERRIMACK COUNTY

District No. 1 (Andover, Danbury, Hill, Salisbury, Wilmot)(2)	
*Elizabeth S. Bardsley, r&d, Andover	1,248
*James D. Phelps, r, Danbury	992
Howard L. Wilson, Jr., lib, Andover	61
District No. 2 (New London, Newbury, Sutton, Warner)(3)	
*William F. Kidder, r, New London, r	2,147
*Avis B. Nichols, r, Warner	2,118
*Alf E. Jacobson, r, New London	2,003
District No. 3 (Bradford, Henniker)(2)	
*Walter K. Robinson, r, Henniker	926
*Nancy C. Beaton, d, Bradford	690
James V. Bibbo, Jr., r, Bradford	653
District No. 4 (Boscawen, Webster)(2)	
*Rick A. Trombly, d, Boscawen	593
*Elizabeth S. Millard, r, Boscawen	514
Joseph B. Bowes, r, Boscawen	465
Stephen C. LaClair, d, Boscawen	368
District No. 5 (Bow, Dunbarton, Hopkinton)(4)	
*Mary Ann Lewis, r, Hopkinton	2,537
*C. William Johnson, r, Bow	2,342
*Peter M. Stio, r, Bow	2,328
*Merton L. Mann, Jr., r, Dunbarton	2,289
Robert O. Nichols, d, Hopkinton	1,221
District No. 6 (Canterbury, Loudon, Pittsfield)(3)	
*Frank A. Tupper, d&r, Canterbury	1,642
*Robert A. Lockwood, r, Canterbury	1,293
*Leo W. Fraser, Jr., r, Pittsfield	1,016
District No. 7 (Chichester, Epsom, Pembroke)(4)	
*Douglas E. Hall, r&d, Chichester	2,001
*Charles B. Yeaton, d, Epsom	1,589
*George E. Gordon III, r, Pembroke	1,515
*Eleanor M. Anderson, r, Epsom	1,461
Edward J. Allgeyer, r, Pembroke	1,262
District No. 8 (Allenstown)(2)	
*Leo A. Provencal, d, Allenstown	513
*Monte D. Rehlander, r, Allenstown	447
Arthur J. Bettez, d, Allenstown	438
Louis A. Savaria, r, Allenstown	323
District No. 9 (Hooksett)(3)	
*David W. Hess, r&d, Hooksett	1,736
*Laurent J. Boucher, r&d, Hooksett	1,671
*Doris J. Riley, r, Hooksett	1,387
District No. 10 (Franklin-Wards 1, 2 & 3)(3)	
*Bronwyn L. Asplund, r&d, Franklin	1,581
*James A. Whittemore, r, Franklin	1,277
*Edith Austin, r, Franklin	1,083
Brenda J. Elias, d, Franklin	736
William H. Constant, d, Franklin	558
District No. 11 (Northfield)(1)	
*Eugene E. Pantzer, r, Northfield	305
Samuel E. Langley, d, Northfield	270
District No. 12 (Franklin-Wards 1, 2 & 3, Northfield)(1)	
(f) *Robert M. Gilbreth, r&d, Franklin	2,291
District No. 13 (Concord-Ward A)(1)	
*Mary C. Holmes, r, Concord	607
Katharine Phelps Noonkester, d, Concord	398
District No. 14 (Concord-Ward B)(1)	
*Burton W. Knight II, d, Concord	481
James F. Kinhan, r, Concord	467
District No. 15 (Concord-Ward C)(1)	
*Paul R. Fillion, r, Concord	637
John M. Hoar, d, Concord	469
District No. 16 (Concord-Ward D)(1)	
*Caroline L. Gross, r&d, Concord	803
District No. 17 (Concord-Ward E)(1)	
*Mark E. Manus, r, Concord	409
Francis D. Jelley, d, Concord	369

District No. 18 (Concord-Ward F)(1)	
*Mary Jane Wallner, d, Concord	833
Ronald J. Di Orto, r, Concord	455
District No. 19 (Concord-Ward G)(1)	
*Edward D. Philbrick, r, Concord	495
Verne F. Santas, Jr., d, Concord	450
District No. 20 (Concord-Ward H)(1)	
*Gerald R. Smith, r, Concord	686
Sheila Santas Cassavaugh, d, Concord	569
District No. 21 (Concord-Wards A-H)(5)	
(f) *Elizabeth Hager, r, Concord	5,408
*George M. West, r, Concord	4,614
*Robert C. Hayes, r, Concord	4,516
*James A. Chandler, r, Concord	4,260
*Stephen N. Cahill, d, Concord	4,053
Milton A. Cate, r, Concord	3,887
Bruce E. Parrish, d, Concord	3,772

ROCKINGHAM COUNTY

District No. 1 (Northwood)(1)	
*Robert A. Johnson, r, Northwood	546
District No. 2 (Deerfield, Nottingham)(1)	
*John L. Sherburne, r, Deerfield	1,035
District No. 3 (Candia)(1)	
*Russell G. Seward, r, Candia	761
District No. 4 (Candia, Deerfield, Nottingham)(1)	
(f) *Roger C. King, r, Deerfield	1,747
District No. 5 (Auburn, Chester, Sandown)(3)	
*Henry E. Wells, r&d, Sandown	1,938
*Richardson D. Benton, r&d, Chester	1,901
*Harry E. Flanders, r, Auburn	1,552
District No. 6 (Epping, Raymond)(4)	
*John S. Barnes, Jr., r, Raymond	1,344
*John Hoar, Jr., r, Epping	1,295
*Calvin Warburton, r, Raymond	1,185
*Susan M. Joyce, d, Epping	1,181
Roberta Johnson, r, Raymond	1,179
William Ryan, d, Raymond	777
Delmar C. Anderson, d, Raymond	724
Thomas J. Cashman, Sr., d, Epping	601
District No. 7 (Derry)(8)	
*Janet M. Conroy, r, Derry	2,456
*Phyllis M. Katsakiores, r, Derry	2,402
*Eunice M. Campbell, r, Derry	2,401
*Benjamin C. Newell, r, Derry	2,393
*George N. Katsakiores, r, Derry	2,390
*Virginia K. Lovejoy, r, Derry	2,298
*Maurice B. MacDonald, r, Derry	2,144
*Robert Fesh, r, Derry	2,133
Walter F. Smith, d, Derry	1,289
Leo T. Frederick, d, Derry	1,203
Craig L. Gould, lib, Derry	150
District No. 8 (Atkinson)(2)	
*Natalie S. Flanagan, r, Atkinson	963
*Raymond H. Gourdeau, r, Atkinson	914
District No. 9 (Hampstead, Plaistow)(4)	
*Peter M. Simon, r, Plaistow	1,802
*Alfred Ellyson, r, Hampstead	1,800
*Annie Mae Schwaner, r, Plaistow	1,780
*Richard L. Haynes, r, Plaistow	1,772

District No. 10 (Kingston, Newton)(3)	
*David A. Welch, r, Kingston	1,377
*Vincent J. Palumbo, Jr., r, Kingston	1,270
*John W. Flanders, Sr., r, Kingston	1,099
Peter M. Sullivan, d, Kingston	830
District No. 11 (Brentwood, Danville, Fremont)(2)	
*William F. McCain, r&d, Brentwood	1,350
*Gertrude I. Butler, r&d, Fremont	1,349
District No. 12 (Newmarket)(2)	
*Elizabeth M. Popov, d, Newmarket	942
*Patti Blanchette, d, Newmarket	941
Lois G. Beaulieu, r, Newmarket	399
Wilfred L. Beaulieu, r, Newmarket	397
District No. 13 (Exeter, Newfields)(5)	
*Thomas U. Gage, r, Exeter	1,987
*Carl F. Anderson III, r, Exeter	1,832
*Arthur Tufts, r, Exeter	1,827
*Robert R. Blaisdell, r, Exeter	1,766
*Harold F. Magoon, r, Exeter	1,757
John E. MacDonald, d, Exeter	1,345
E. Scott Williams, d, Exeter	1,138
David J. Hill, d, Exeter	1,072
Robert D. Spurrier, d, Exeter	1,003
James A. Coish, Sr., d, Exeter	834
District No. 14 (Seabrook)(2)	
*Charles H. Felch, Sr., r, Seabrook	945
*Robert R. Cushing, Jr., d, Seabrook	881
Jeffrey M. Brown, r, Seabrook	871
James C. Falconer, d, Seabrook	658
District No. 15 (East Kingston, Kensington, South Hampton)(1)	
*James R. Rosencrantz, d, Kensington	644
Horace Cressy, r, South Hampton	578
District No. 16 (East Kingston, Kensington, Seabrook, South Hampton)(1)	
(f) *Ellen M. Cressy, d, South Hampton	1,665
Benjamin E. Moore, r, Seabrook	1,262
District No. 17 (Hampton, Hampton Falls)(5)	
*E. Jane Walker, r, Hampton	2,598
*Roberta C. Pevear, r, Hampton Falls	2,422
*Ednapearl F. Parr, r, Hampton	2,417
*Beverly A. Hollingworth, d, Hampton	2,289
*Kenneth W. Malcolm, r, Hampton	2,133
LeRoy C. Thayer, r, Hampton	1,851
Gregg P. Lemerise, d, Hampton	1,438
Anne Lorraine Bradley, d, Hampton	1,293
John C. Libby, d, Hampton	1,249
Constance J. Luce, d, Hampton	1,187
District No. 18 (New Castle, North Hampton, Rye)(4)	
*Elizabeth A. Greene, r, Rye	2,468
*Eugene Ritzo, r, Rye	2,224
*Herbert R. Drake, r, Rye	2,169
*Douglas R. Woodward, r, New Castle	2,131
Aldrich Mitchell, Jr., d, Rye	1,495
District No. 19 (Greenland, Stratham)(2)	
*W. Douglas Scamman, Jr., r, Stratham	1,263
*Merino Romoli, Jr., r, Greenland	983
Carol A. Cassidy, d, Stratham	654
Deborah C. Wood, d, Stratham	633
Merchant, d (write-in)	103
District No. 20 (Salem)(10)	
*Marilyn R. Campbell, r, Salem	3,285
*Donna P. Sytek, r, Salem	2,944
*Bert H. Ford, r, Salem	2,791
*Elsie Vartanian, r, Salem	2,647
*Beverly A. Gage, r, Salem	2,641

*Michael H. Carpenito, d, Salem	2,510
*Stephen W. Buco, r, Salem	2,505
*Carol Ann Nagel, r, Salem	2,438
*Annette M. Cooke, r, Salem	2,286
*Elmira F. Tilton, d, Salem	2,256
Janice K. Habib, r, Salem	2,226
Ronald J. Belanger, d, Salem	2,187
Bernard J. Raynowska, r, Salem	2,173
Donald H. Keegan, d, Salem	2,066
Kevin J. Breen, d, Salem	2,026
Pamela Scuito, d, Salem	1,996
Mary E. Bazin, d, Salem	1,624
District No. 21 (Windham)(2)	
*Patricia M. Skinner, r&d, Windham	1,694
*Ada L. Mace, r, Windham	1,286
District No. 22 (Salem, Windham)(1)	
(f) *Robert J. Scott, Jr., r, Windham	3,773
Harley G. Featherston, d, Salem	3,110
District No. 23 (Londonderry)(6)	
*William P. Boucher, r, Londonderry	1,881
*Betsy McKinney, r, Londonderry	1,823
*Rowland H. Schmidtchen, r, Londonderry	1,807
*Matthew M. Sochalski, r, Londonderry	1,796
*Gordon R. Arnold, r, Londonderry	1,650
*David B. Wright, r, Londonderry	1,633
Lisa I. Whittemore, d, Londonderry	1,161
Virginia C. St. Cyr, d, Londonderry	984
Roy A. Arsenault, Jr., d, Londonderry	765
Bruce L. MacKay, d, Londonderry	749
Marilyn M. MacKay, d, Londonderry	725
Jay L. Hodes, d, Londonderry	660
District No. 24 (Portsmouth-Ward 1)(2)	
*Laura C. Pantelakos, d, Portsmouth	567
*Michael R. Weddle, d, Portsmouth	530
Michael S. Marconi, r, Portsmouth	337
District No. 25 (Portsmouth-Ward 2)(2)	
*John E. Splaine, Sr., d, Portsmouth	919
*Patricia O. Sanderson, d, Portsmouth	878
District No. 26 (Portsmouth-Ward 4)(2)	
*MaryAnn N. Blanchard, d&r, Portsmouth	1,175
*Frances M. Gosselin, d, Portsmouth	673
District No. 27 (Portsmouth-Ward 5)(2)	
*Charles L. Vaughn, d, Portsmouth	916
*Cynthia Ann McGovern, d, Portsmouth	687
Raimond Bowles, r, Portsmouth	581
C. Cecil Dame, r, Portsmouth	456
District No. 28 (Portsmouth-Ward 3, Newington)(4)	
*Robin P. Read, Jr., d&r, Portsmouth	715
*Joseph A. MacDonald, d, Portsmouth	604
*Lawrence A. Chase, Jr., r, Portsmouth	583
*Carolyn E. Hynes, d, Portsmouth	574
Hannah C. Clements, r, Newington	493
Norman B. Rogers, r, Newington	476
Belle L. Nason, d, Portsmouth	399

STRAFFORD COUNTY

District No. 1 (Middleton, Milton, New Durham)(2)	
*Warren L. Swope, r, Milton	713
*Timothy Bates, r, New Durham	632
Virginia M. Banks, d, Milton	507
Barbara J. Benton, d, Milton	319

District No. 2 (Farmington)(2)	
*Wayne Spear, Jr., r, Farmington	586
*Norman R. Proulx, r, Farmington	528
Henry P. Sullivan, d, Farmington	459
Anthony G. Demetracopoulos, d, Farmington	205
District No. 3 (Barrington)(2)	
*George T. Musler, r, Barrington	834
*Douglas A. LaChance, d, Barrington	582
District No. 4 (Durham, Lee, Madbury)(6)	
*W. Kent Martling, r&d, Durham	2,495
*Francis E. Robinson, r&d, Durham	2,472
*Charles H. Dingle, r&d, Durham	2,412
*James C. Chamberlin, r&d, Durham	2,307
*Janet G. Wall, d, Madbury	1,950
*Robert F. Wilson, r, Madbury	1,700
Gus C. Zaso, d, Lee	1,584
Alexander Cochrane, r, Durham	1,005
District No. 5 (Rollinsford)(1)	
*Albert J. Dionne, d, Rollinsford	395
District No. 6 (Dover-Wards 4, 5 & 6)(5)	
*Ann M. Torr, r&d, Dover	2,528
*Joe B. Parks, r&d, Dover	2,509
*Robert L. Jones, r&d, Dover	2,426
*Alec J. Koromilas, r, Dover	1,745
*Paula J. Kinney, r, Dover	1,416
Anthony M. Induisi, d, Dover	1,230
Herbert W. Maloney, d, Dover	1,162
District No. 7 (Dover-Wards 1, 2 & 3)(4)	
*William K. Kincaid, d, Dover	1,746
*William H. McCann, Jr., d, Dover	1,637
*Mary E. Bernard, d, Dover	1,610
*Patricia A. Frew, d, Dover	1,554
Diana W. Hayden, r, Dover	1,080
District No. 8 (Somersworth-Wards 1-5)(4)	
*Anita A. Flynn, d&r, Somersworth	2,139
*Edward J. Flynn, d&r, Somersworth	2,029
*Roland A. Frechette, d, Somersworth	1,537
*Martin P. Lussier, d, Somersworth	1,520
District No. 9 (Dover-Wards 1-3, Somersworth-Wards 1-5)(1)	
(f) *James G. Casey, Sr., d, Somersworth	3,024
District No. 10 (Rochester-Wards 3 & 4, Strafford)(5)	
*Ronald R. Laurion, d&r, Rochester	2,376
*Janet R. Pelley, d&r, Rochester	2,358
*Robert W. Jean, d&r, Rochester	2,222
*Patricia H. Foss, r, Strafford	1,394
*John B. Young, r, Strafford	1,388
George F. Brown, d, Rochester	1,231
Alan Reed-Erickson, d, Rochester	1,228
District No. 11 (Rochester-Wards 1, 2 & 5)(5)	
*Robert J. Callaghan, d, Rochester	1,458
*Sandra B. Keans, r, Rochester	1,441
*Ralph W. Torr, r, Rochester	1,432
*James F. McManus, Jr., d, Rochester	1,360
*James E. Appleby, r, Rochester	1,336
Drucilla Bickford, r, Rochester	1,065
Christine Morgan, d, Rochester	995
Julie M. Buckley, d, Rochester	908
Philip Harding, d, Rochester	723

SULLIVAN COUNTY

District No. 1 (Cornish, Grantham, Plainfield, Springfield)(2)	
*Sara M. Townsend, r&d, Plainfield	1,432
*Merle W. Schotanus, r, Grantham	859
Peter Hoe Burling, d, Cornish	838

District No. 2 (Croydon, Newport)(3)	
*Gordon B. Flint, r, Newport	1,073
*Beverly T. Rodeschin, r, Newport	959
*Fredrik Peyron, r, Newport	812
Virginia O'Brien Irwin, d, Newport	648
Wilfred Harrison, d, Croydon	340
Francis P. Edes, d, Newport	301
District No. 3 (Sunapee)(1)	
*Thomas A. Behrens, r, Sunapee	736
District No. 4 (Acworth, Goshen, Lempster, Washington)(1)	
* Mildred S. Ingram, r, Acworth	603
Ronald A. Jager, r, Washington (write-in)	43
District No. 5 (Charlestown, Langdon)(2)	
*Irene C. Domini, r, Charlestown	816
*Eric N. Lindblade, r, Charlestown	695
District No. 6 (Claremont-Ward 2)(2)	
*Richard H. Krueger, r, Claremont	1,068
*Roma A. Spaulding, r, Claremont	1,065
District No. 7 (Claremont-Ward 3)(2)	
*Carmin F. D'Amante, d, Claremont	755
*Robert J. Brodeur, d, Claremont	705
District No. 8 (Claremont-Ward 1, Unity)(2)	
*Kurt A. Normandin, d&r, Claremont	632
*Cynthia W. McKee, r, Claremont	437
District No. 9 (Claremont-Wards 1-3, Unity)(1)	
(f) *Mable Cutting, r, Claremont	1,855
Lorraine Boardman, d, Claremont	1,709

BELKNAP COUNTY OFFICES

	Sheriff		Attorney		Treasurer		Reg. of Deeds	
	Gilbert, r	Gilbert, d	Fitzgerald III, r	Bownes, d	Wakeman Jr., r	Wakeman, Jr., d	Wheeler, r	Wheeler, d
Alton	768	154	568	377	734	163	749	167
Barnstead	614	0	353	280	607	0	608	0
Belmont	880	0	450	490	867	0	875	0
Center Harbor	186	57	151	98	183	55	185	57
Gilford	1,212	379	922	717	1,161	409	1,170	406
Gilmanton	496	0	311	206	473	0	487	0
Laconia W1	410	0	279	267	470	0	484	0
Laconia W2	323	184	219	324	305	201	298	199
Laconia W3	705	0	298	473	716	0	713	0
Laconia W4	280	166	193	287	278	165	270	166
Laconia W5	274	190	190	312	256	216	261	214
Laconia W6	655	0	307	387	659	0	659	0
Meredith	1,168	0	768	466	1,165	0	1,173	0
New Hampton	223	79	165	152	217	78	218	78
Sanbornton	381	195	277	314	369	196	371	202
Tilton	486	221	368	343	476	192	483	193
Totals	9,061	1,625	5,819	5,493	8,936	1,675	9,004	1,682

	Reg. of Probate		County Commissioners					
	Dearborn, r	Dearborn, d	Dist. 1	Dist. 2		Dist. 3		
			Chertok, r	Chertok, d	Sprague, r	Salatiello, d	Marsh, r	Marsh, d
Alton	747	161	739	160	738	168	736	153
Barnstead	602	0	603	0	412	201	598	0
Belmont	870	0	856	0	557	325	850	0
Center Harbor	186	58	185	58	202	54	178	54
Gilford	1,168	398	1,163	389	1,179	399	1,167	370
Gilmanton	479	0	484	0	373	191	473	0
Laconia W1	486	0	495	0	447	128	477	0
Laconia W2	301	197	299	196	320	184	298	193
Laconia W3	716	0	713	0	480	243	688	0
Laconia W4	274	168	268	161	277	163	292	175
Laconia W5	257	222	258	211	280	196	265	199
Laconia W6	657	0	635	0	459	194	618	0
Meredith	1,157	0	1,144	0	1,005	243	1,138	0
New Hampton	216	79	216	79	197	116	215	77
Sanbornton	359	206	365	197	241	375	368	192
Tilton	481	192	474	190	381	307	464	194
Totals	8,956	1,681	8,897	1,641	7,548	3,487	8,825	1,607

CARROLL COUNTY OFFICES

	Sheriff		Attorney		Treasurer		Reg. of Deeds	
	Larson, Jr., r	Larson, Jr., d	Paine II, r	Paine II, d	Allen, r	Allen, d	Brookes, r	Brookes, d
Albany	108	0	104	0	108	0	106	0
Bartlett	590	0	592	0	570	0	568	0
Brookfield	120	33	112	30	119	33	116	32
Chatham	40	11	36	11	38	12	38	13
Conway	1,195	340	1,145	334	1,122	329	1,151	335
Eaton	86	17	78	20	80	19	84	21
Effingham	181	0	182	0	182	0	180	0
Freedom	301	0	287	0	292	0	295	0
Hale's Loc.	0	0	0	0	0	0	0	0
Hart's Loc.	10	2	10	2	9	2	10	2
Jackson	225	0	228	0	216	0	224	0
Madison	350	0	344	0	334	0	345	0
Moultonborough	931	127	928	129	905	125	931	132
Ossipee	900	0	861	0	847	0	873	0
Sandwich	484	0	478	0	447	0	468	0
Tamworth	547	0	522	0	519	0	532	0
Tuftonboro	605	66	604	67	590	65	615	68
Wakefield	712	0	686	0	706	0	703	0
Wolfeboro	1,189	230	1,204	216	1,215	177	1,249	260
Totals	8,574	826	8,401	809	8,299	762	8,488	863

	Reg. of Probate			County Commissioners		
	Dist. 1			Dist. 2		
	Tinker, r	Tinker, d	Roberts, r	Presby, r	Benker, d	Thayer, r
Albany	105	0	81	78	27	84
Bartlett	578	0	531	422	143	524
Brookfield	90	33	125	118	36	122
Chatham	36	13	41	42	9	45
Conway	1,125	334	1,274	1,152	311	1,203
Eaton	82	19	85	84	13	85
Effingham	176	0	139	127	61	145
Freedom	289	0	270	289	42	273
Hale's Loc.	0	0	0	0	0	0
Hart's Loc.	9	2	10	9	2	9
Jackson	217	0	181	168	0	178
Madison	339	0	299	291	53	297
Moultonborough	909	126	937	854	180	949
Ossipee	854	0	695	623	300	716
Sandwich	462	0	367	346	142	371
Tamworth	489	0	400	387	167	411
Tuftonboro	619	68	598	553	104	604
Wakefield	687	0	585	516	172	581
Wolfeboro	1,239	253	1,202	1,085	246	1,250
Totals	8,305	848	7,820	7,144	2,008	7,847

CHESHIRE COUNTY OFFICES

	Sheriff		Attorney		Treasurer		Reg. of Deeds	
	<i>Lysitt, r</i>	<i>Lysitt, d</i>	<i>O'Brien, r</i>	<i>O'Brien, d</i>	<i>Conway, r</i>	<i>Johnson, d</i>	<i>Hubbal, r</i>	<i>Hubbal, d</i>
Alstead	224	171	218	135	204	181	216	172
Chesterfield	449	229	442	220	437	221	441	224
Dublin	408	0	406	0	222	192	400	0
Fitzwilliam	441	0	444	0	282	154	438	0
Gilsum	147	0	143	0	83	63	144	0
Harrisville	272	0	272	0	101	164	267	0
Hinsdale	313	276	302	276	324	278	306	269
Jaffrey	763	384	747	382	669	476	731	400
Keene W1	718	0	694	0	342	352	687	0
Keene W2	920	0	865	0	497	412	893	0
Keene W3	922	0	906	0	488	383	885	0
Keene W4	1,104	0	1,056	0	601	426	1,056	0
Keene W5	1,102	0	1,063	0	679	420	1,046	0
Marlborough	448	0	443	0	234	203	436	0
Marlow	151	0	143	0	82	67	149	0
Nelson	160	0	156	0	87	73	156	0
Richmond	105	62	101	58	110	53	102	60
Rindge	669	0	661	0	442	240	664	0
Roxbury	21	18	21	17	20	19	20	16
Stoddard	206	0	200	0	124	79	202	0
Sullivan	95	71	96	68	91	69	95	67
Surry	199	0	185	0	115	66	181	0
Swanzy	1,169	0	1,141	0	844	328	1,134	0
Troy	366	0	362	0	183	174	355	0
Walpole	826	0	815	0	541	279	813	0
Westmoreland	430	0	420	0	263	157	420	0
Winchester	680	0	628	0	445	205	629	0
Totals	13,308	1,211	12,930	1,156	8,510	5,734	12,866	1,208

	Reg. of Probate		County Commissioners		Dist. 1
	Lamothe, r	Lamothe, d	Dist. 2	Dist. 3	
			Lane, r	Thompson, r	Callahan, Sr., d
Alstead	212	169	-	-	-
Chesterfield	439	223	-	-	-
Dublin	397	0	-	265	145
Fitzwilliam	431	0	-	263	197
Gilsum	144	0	-	-	-
Harrisville	265	0	-	98	173
Hinsdale	303	293	-	-	-
Jaffrey	730	397	-	828	362
Keene W1	776	0	689	-	-
Keene W2	779	0	881	-	-
Keene W3	881	0	891	-	-
Keene W4	1,056	0	1,064	-	-
Keene W5	1,052	0	1,061	-	-
Marlborough	434	0	-	206	232
Marlow	148	0	-	-	-
Nelson	152	0	-	78	77
Richmond	98	57	-	58	85
Rindge	659	0	-	574	197
Roxbury	19	17	-	15	23
Stoddard	204	0	-	-	-
Sullivan	91	70	-	-	-
Surry	180	0	-	-	-
Swanzey	1,124	0	-	694	491
Troy	354	0	-	106	262
Walpole	817	0	-	-	-
Westmoreland	418	0	-	-	-
Winchester	629	0	-	309	331
Totals	12,792	1,226	4,586	3,494	2,575

NO ELECTION

COOS COUNTY OFFICES

	Sheriff		Attorney		Treasurer		Reg. of Deeds	
	Morton, Sr., r	Goudreau, d	Morin, r	Morin, d	Fortier, r	Tremblay-Devost, d	Lacasse, r	Labrecque, d
Berlin W1	543	314	389	426	386	400	186	616
Berlin W2	584	244	424	375	487	303	208	566
Berlin W3	726	236	564	333	520	388	279	634
Berlin W4	510	272	306	433	306	400	127	600
Carroll	130	50	142	34	119	53	119	40
Clarksville	36	7	36	5	34	7	33	9
Colebrook	375	77	441	0	366	87	364	83
Columbia	77	21	70	20	67	25	71	18
Dalton	138	34	171	0	119	48	140	31
Dixville	24	2	25	0	16	7	20	5
Dummer	54	22	57	17	51	23	46	28
Errol	81	24	78	22	67	31	64	37
Gorham	552	326	421	418	399	433	245	631
Jefferson	245	27	263	0	200	51	245	36
Lancaster	470	155	622	0	450	152	551	94
Milan	215	82	201	81	222	69	144	131
Millsfield	7	2	8	1	7	2	8	1
Northumberland	412	178	340	213	365	207	441	152
Pinkham's Gt.	2	2	4	0	2	2	2	2
Pittsburg	167	26	166	23	160	23	154	30
Randolph	97	30	96	30	95	34	72	62
Sargent's Pur.	0	1	0	1	0	1	0	1
Shelburne	102	19	110	0	73	35	61	52
Stark	65	23	86	0	62	25	58	27
Stewartstown	81	27	80	23	79	25	79	24
Stratford	79	40	69	43	69	40	83	37
Wentworth's Loc	11	2	12	0	9	3	9	4
Whitefield	455	118	565	0	387	171	460	128
Totals	6,238	2,361	5,746	2,498	5,117	3,045	4,269	4,079

No votes cast: At. & Gil Ac. Gt., Beans' Gt., Bean's Pur., Cambridge, Chandler's Pur., Crawford's Pur., Cutt's Gt., Dix's Gt., Erving's Loc., Green's Gt., Hadley's Pur., Kilkenny, Low & Burbank's Gt., Martin's Loc., Odell, Second College Gt., Success, Thompson & Mes's Pur.

	Reg. of Probate		County Commissioners					
	Reed, r	Douglas, d	Dist. 1	Dist. 2	Dist. 3			
			Trotter, r	Lemire, d	Corrigan, r	Lamontagne, d	Brungot, r	Brungot, d
Berlin W1	274	508	493	374	-	-	-	-
Berlin W2	324	400	542	316	-	-	-	-
Berlin W3	425	492	612	354	-	-	-	-
Berlin W4	221	485	390	394	-	-	-	-
Carroll	140	36	-	-	134	45	-	-
Clarksville	36	7	-	-	-	-	41	5
Colebrook	83	56	-	-	-	-	469	0
Columbia	79	12	-	-	-	-	74	18
Dalton	148	26	-	-	145	33	-	-
Dixville	21	3	-	-	-	-	26	0
Dummer	53	21	-	-	-	-	54	18
Errol	76	27	-	-	-	-	76	27
Gorham	432	429	-	-	333	565	-	-
Jefferson	249	29	-	-	242	39	-	-
Lancaster	567	81	-	-	491	158	-	-
Milan	181	95	-	-	-	-	188	88
Millsfield	9	0	-	-	-	-	8	0
Northumberland	514	94	-	-	-	-	349	203
Pinkham's Gt.	2	2	-	-	2	2	-	-
Pittsburg	176	17	-	-	176	28	-	-
Randolph	100	31	-	-	93	43	-	-
Sargent's Pur.	0	1	-	-	0	1	-	-
Shelburne	73	37	-	-	67	49	-	-
Stark	72	15	-	-	-	-	82	0
Stewartstown	84	21	-	-	-	-	82	24
Stratford	91	26	-	-	-	-	74	40
Wentworth's Loc	9	3	-	-	-	-	12	0
Whitefield	486	111	-	-	446	156	-	-
Totals	4,925	3,065	2,037	1,438	1,953	1,091	1,711	451

No votes cast: At. & Gil. Ac. Gt., Beans' Gt., Bean's Pur., Cambridge, Chandler's Pur., Crawford's Pur., Cutt's Gt., Dix's Gt., Erving's Loc., Green's Gt., Hadley's Pur., Kilkenny, Low & Burbank's Gt., Martin's Loc., Odell, Second College Gt., Success, Thompson & Meserve's Pur.

GRAFTON COUNTY OFFICES

	Sheriff		Attorney		Treasurer		Reg. of Deeds	
	Ash, r	Ash, d	Eames, r	Eames, d	Stiegler III, r	Stiegler III, d	Elliott, r	McKenna, d
Alexandria	190	0	182	0	177	0	161	29
Ashland	383	0	372	0	360	0	330	73
Bath	188	0	185	0	185	0	137	61
Benton	35	4	34	4	32	4	30	11
Bethlehem	402	0	404	0	388	0	273	143
Bridgewater	164	45	162	39	151	40	180	33
Bristol	599	0	591	0	583	0	516	96
Campton	441	0	413	0	410	0	405	43
Canaan	508	0	497	0	474	0	339	194
Dorchester	87	0	86	0	83	0	69	22
Easton	72	0	74	0	70	0	57	19
Ellsworth	21	0	18	0	19	0	20	1
Enfield	520	0	521	0	516	0	324	204
Franconia	278	0	283	0	277	0	195	94
Grafton	121	63	117	63	120	61	137	54
Groton	95	0	86	0	80	0	82	15
Hanover	1,761	0	1,740	0	1,724	0	898	871
Haverhill	675	185	646	115	681	115	546	244
Hebron	148	0	143	0	141	0	136	17
Holderness	449	0	434	0	427	0	416	46
Landaff	52	13	49	12	50	12	42	20
Lebanon W1	771	0	743	0	744	0	461	291
Lebanon W2	405	283	393	282	388	289	392	305
Lebanon W3	678	0	675	0	664	0	445	253
Lincoln	266	0	248	0	251	0	208	58
Lisbon	242	49	234	50	238	50	217	78
Littleton	1,068	0	1,089	0	1,031	0	835	280
Livermore	0	0	0	0	0	0	0	0
Lyman	64	23	63	23	65	22	60	30
Lyme	208	185	204	184	218	183	245	180
Monroe	200	28	195	28	197	28	166	66
Orange	51	18	50	19	48	19	54	20
Orford	214	0	111	0	109	0	138	87
Piermont	165	0	166	0	168	0	101	74
Plymouth	1,057	0	998	0	952	0	1,070	79
Rumney	248	76	241	72	235	74	305	40
Sugar Hill	150	37	151	40	147	39	145	48
Thornton	271	0	260	0	253	0	256	40
Warren	99	31	98	25	96	28	108	30
Waterville	40	10	39	11	38	12	44	5
Valley								
Wentworth	113	25	106	27	102	23	119	23
Woodstock	172	0	168	0	156	0	136	42
Totals	13,671	1,075	13,269	994	13,048	999	10,798	4,319

Reg. of Probate	County Commissioners						
	Dist. 1		Dist. 2			Dist. 3	
	Kidder, r	Kidder, d	Campton-Corcoran, r	Campton-Corcoran, d	Grass, r	Grass, d	Anderson, r
Alexandria	182	0	-	-	-	-	155
Ashland	373	0	-	-	-	-	301
Bath	194	0	-	-	190	0	-
Benton	34	4	-	-	33	4	-
Bethlehem	397	0	-	-	402	0	-
Bridgewater	164	38	-	-	-	-	173
Bristol	592	0	-	-	-	-	543
Campton	418	0	-	-	-	-	382
Canaan	490	0	499	0	-	-	-
Dorchester	83	0	79	0	-	-	-
Easton	70	0	-	-	74	0	-
Ellsworth	18	0	-	-	-	-	19
Enfield	520	0	535	0	-	-	-
Franconia	283	0	-	-	288	0	-
Grafton	121	61	122	62	-	-	-
Groton	82	0	-	-	-	-	74
Hanover	1,733	0	1,847	0	-	-	-
Haverhill	671	123	-	-	634	130	-
Hebron	139	0	-	-	-	-	131
Holderness	434	0	-	-	-	-	389
Landaff	51	13	-	-	44	11	-
Lebanon W1	746	0	772	0	-	-	-
Lebanon W2	387	289	391	304	-	-	-
Lebanon W3	674	0	695	0	-	-	-
Lincoln	259	0	-	-	-	-	226
Lisbon	241	49	-	-	237	51	-
Littleton	1,036	0	-	-	1,072	0	-
Livermore	0	0	-	-	-	-	-
Lyman	64	23	-	-	64	24	-
Lyme	226	183	221	195	-	-	-
Monroe	196	32	-	-	193	29	-
Orange	50	19	50	20	-	-	-
Orford	212	0	220	0	-	-	-
Piermont	169	0	169	0	-	-	-
Plymouth	991	0	-	-	-	-	891
Rumney	244	67	-	-	-	-	282
Sugar Hill	150	39	-	-	150	32	-
Thornton	258	0	-	-	-	-	246
Warren	99	27	-	-	-	-	111
Waterville	38	10	-	-	-	-	43
Valley			-	-	-	-	-
Wentworth	101	25	-	-	-	-	118
Woodstock	164	0	-	-	-	-	136
Totals	13,354	1,002	5,600	581	3,381	281	4,220

HILLSBOROUGH COUNTY OFFICES

	Sheriff	Attorney		Treasurer		Reg. of Deeds		
	<i>Durette, r</i>	<i>Frank, Sr., d</i>	<i>Horan, r</i>	<i>P. McDonough, d</i>	<i>Seidel, r</i>	<i>D. McDonough, d</i>	<i>MacDonald, r</i>	<i>Coughlin, d</i>
Amherst	1,498	577	1,469	580	1,506	522	1,630	447
Antrim	341	153	287	211	292	188	361	134
Bedford	2,106	1,143	1,882	1,280	1,949	1,165	2,544	622
Bennington	152	66	122	97	129	84	163	55
Brookline	258	159	242	181	247	164	299	130
Deering	152	85	135	94	143	83	162	66
Francestown	244	115	213	140	220	120	248	105
Goffstown	2,185	890	1,511	1,472	1,483	1,437	2,069	912
Greenfield	174	85	137	115	151	93	180	72
Greenville	231	143	178	217	176	194	239	135
Hancock	358	147	313	188	321	173	379	126
Hillsborough	547	238	496	288	488	286	586	200
Hollis	1,034	494	924	584	987	551	1,115	445
Hudson	1,487	1,167	1,241	1,454	1,265	1,409	1,525	1,290
Litchfield	469	290	348	395	359	379	356	451
Lyndeborough	170	87	141	108	147	104	188	73
Manchester W1	2,020	538	995	1,608	1,196	1,322	1,824	692
Manchester W2	1,585	654	891	1,366	1,022	1,212	1,453	766
Manchester W3	1,010	540	542	1,009	597	923	904	621
Manchester W4	923	476	457	917	445	907	787	564
Manchester W5	816	399	440	747	433	748	651	540
Manchester W6	1,431	685	782	1,296	811	1,274	1,269	820
Manchester W7	1,104	548	595	1,023	567	1,027	882	712
Manchester W8	1,530	610	843	1,260	943	1,176	1,371	767
Manchester W9	1,241	478	608	1,065	595	1,048	1,044	631
Manchester W10	1,420	655	786	1,245	777	1,219	1,158	848
Manchester W11	956	366	421	832	422	811	675	549
Manchester W12	1,328	429	659	1,016	673	996	1,025	638
Mason	165	96	140	120	146	103	172	85
Merrimack	1,699	1,323	1,528	1,468	1,599	1,356	1,967	1,111
Milford	1,308	637	1,232	718	1,212	712	1,418	543
Mont Vernon	270	106	250	125	255	117	269	101
Nashua W1	1,023	730	839	928	836	894	1,162	676
Nashua W2	784	614	684	712	667	684	907	550
Nashua W3	736	556	650	677	651	624	867	516
Nashua W4	307	442	221	545	222	524	317	454
Nashua W5	777	732	639	837	615	833	847	691
Nashua W6	813	687	560	910	539	896	796	737
Nashua W7	718	579	540	759	497	750	759	593
Nashua W8	782	564	698	662	672	647	885	510
Nashua W9	670	585	558	679	537	687	792	507
New Boston	423	183	356	251	370	216	446	160
New Ipswich	405	212	341	277	362	240	423	183
Pelham	934	527	745	682	779	634	964	517
Peterborough	1,021	437	851	587	866	539	1,059	400
Sharon	55	24	49	30	53	25	55	25
Temple	158	81	127	109	134	96	163	77
Wear	596	289	526	374	523	343	638	242
Wilton	426	256	375	308	383	293	459	232
Windsor	15	8	15	11	15	10	17	9
Totals	40,855	21,885	29,582	32,557	30,277	30,838	40,469	22,330

	Reg. of Probate		County Commissioners					
	Dist. 1	Dist. 2	Dist. 1	Dist. 2	Dist. 2	Dist. 3	Dist. 3	
	Rivard, r	Champagne, d	Hart, r	Verville, d	Record, r	Marcoux, Jr., d	Lobaack, r	Sarette, d
Amherst	1,559	488	-	-	-	-	1,590	485
Antrim	318	163	-	-	-	-	375	133
Bedford	2,310	867	-	-	-	-	1,995	1,141
Bennington	135	79	-	-	-	-	163	63
Brookline	274	134	-	-	-	-	297	124
Deering	145	81	-	-	-	-	163	69
Francestown	222	122	-	-	-	-	256	107
Goffstown	1,870	1,121	-	-	-	-	1,120	2,079
Greenfield	163	82	-	-	-	-	189	75
Greenville	226	148	-	-	-	-	263	132
Hancock	349	149	-	-	-	-	410	117
Hillsborough	515	256	-	-	-	-	561	231
Hollis	974	482	-	-	-	-	1,081	451
Hudson	1,401	1,240	-	-	-	-	1,517	1,119
Litchfield	423	325	-	-	-	-	362	383
Lyndeborough	162	87	-	-	-	-	183	79
Manchester W1	1,665	862	1,592	1,000	-	-	-	-
Manchester W2	1,343	885	1,209	1,058	-	-	-	-
Manchester W3	794	779	725	865	-	-	-	-
Manchester W4	751	627	660	765	-	-	-	-
Manchester W5	653	556	527	696	-	-	-	-
Manchester W6	1,215	904	940	1,206	-	-	-	-
Manchester W7	896	742	585	1,104	-	-	-	-
Manchester W8	1,313	844	841	1,339	-	-	-	-
Manchester W9	1,062	663	723	1,018	-	-	-	-
Manchester W10	1,200	850	937	1,117	-	-	-	-
Manchester W11	639	664	479	816	-	-	-	-
Manchester W12	860	896	699	1,035	-	-	-	-
Mason	154	101	-	-	-	-	182	82
Merrimack	1,813	1,145	-	-	-	-	1,730	1,240
Milford	1,345	592	-	-	-	-	1,386	582
Mont Vernon	276	94	-	-	-	-	275	101
Nashua W1	997	752	-	-	1,031	881	-	-
Nashua W2	784	584	-	-	886	730	-	-
Nashua W3	784	529	-	-	871	681	-	-
Nashua W4	261	491	-	-	289	560	-	-
Nashua W5	722	753	-	-	775	865	-	-
Nashua W6	690	794	-	-	653	1,124	-	-
Nashua W7	644	650	-	-	699	775	-	-
Nashua W8	740	592	-	-	804	699	-	-
Nashua W9	657	579	-	-	637	759	-	-
New Boston	406	184	-	-	-	-	319	303
New Ipswich	389	206	-	-	-	-	445	174
Pelham	840	599	-	-	-	-	852	575
Peterborough	944	473	-	-	-	-	1,212	352
Sharon	53	26	-	-	-	-	64	19
Temple	146	87	-	-	-	-	179	71
Weare	554	317	-	-	-	-	480	415
Wilton	430	247	-	-	-	-	485	223
Windsor	17	9	-	-	-	-	18	8
Totals	37,083	24,900	9,917	12,019	6,645	7,044	18,152	10,933

MERRIMACK COUNTY OFFICES

	Sheriff		Attorney		Treasurer		Reg. of Deeds
	Smith, r	Smith, d	Johnson, r	Johnson, d	Carroll, r	Carroll, d	Gusy, r
Allenstown	808	0	788	0	781	0	530
Andover	294	174	279	161	279	157	326
Boscawen	671	0	632	0	628	0	510
Bow	1,127	204	1,094	212	1,108	214	1,223
Bradford	381	0	376	0	362	0	306
Canterbury	499	0	473	0	478	0	363
Chichester	279	147	255	149	259	136	311
Concord W A	584	242	560	334	558	344	778
Concord W B	551	330	514	335	523	342	748
Concord W C	552	399	528	400	538	398	801
Concord W D	480	293	474	290	476	285	690
Concord W E	360	354	347	358	353	372	594
Concord W F	762	427	744	399	755	410	1,049
Concord W G	594	291	573	293	581	298	774
Concord W H	749	363	718	368	732	372	1,002
Danbury	193	0	198	0	197	0	162
Dunbarton	392	0	382	0	385	0	336
Epsom	656	0	693	0	641	0	553
Franklin W1	564	0	539	0	538	0	433
Franklin W2	293	217	290	200	294	207	350
Franklin W3	627	0	619	0	612	0	449
Henniker	786	0	758	0	766	0	607
Hill	114	56	108	55	107	55	113
Hooksett	1,731	0	1,689	0	1,679	0	1,380
Hopkinton	1,446	0	1,367	0	1,374	0	1,099
Loudon	417	199	388	192	399	191	461
Newbury	363	0	359	0	359	0	306
New London	1,006	149	984	153	994	149	1,017
Northfield	310	199	317	189	328	197	377
Pembroke	799	415	755	400	772	405	907
Pittsfield	414	196	400	188	391	184	465
Salisbury	229	0	217	0	150	71	181
Sutton	401	0	392	0	388	0	312
Warner	631	0	605	0	610	0	471
Webster	220	108	207	104	214	106	260
Wilmot	225	0	218	0	217	0	179
Totals	20,508	4,763	19,840	4,780	19,826	4,893	20,423

	Reg. of Probate		County Commissioners				
	Fraser, r	Fraser, d	Dist. 1	Dist. 2	Dist. 2	Dist. 3	Dist. 3
			McDonnell, r	MacArthur, d	Andrews, r	McCuffin, d	Spaulding, r
Allenstown	773	0	-	-	-	-	524
Andover	284	160	-	-	296	179	-
Boscawen	624	0	-	-	370	271	-
Bow	1,121	207	-	-	-	-	1,193
Bradford	372	0	-	-	-	-	328
Canterbury	476	0	-	-	263	224	-
Chichester	264	141	-	-	255	150	-
Concord W A	569	325	552	396	-	-	-
Concord W B	528	318	599	326	-	-	-
Concord W C	545	391	638	400	-	-	-
Concord W D	480	279	523	304	-	-	-
Concord W E	368	334	389	350	-	-	-
Concord W F	779	389	843	393	-	-	-
Concord W G	597	276	627	294	-	-	-
Concord W H	745	355	802	377	-	-	-
Danbury	197	0	-	-	148	57	-
Dunbarton	379	0	-	-	-	-	334
Epsom	653	0	-	-	-	-	545
Franklin W1	546	0	-	-	320	246	-
Franklin W2	287	209	-	-	226	288	-
Franklin W3	606	0	-	-	345	294	-
Henniker	770	0	-	-	-	-	613
Hill	112	55	-	-	92	70	-
Hooksett	1,682	0	-	-	-	-	1,386
Hopkinton	1,320	0	-	-	-	-	1,145
Loudon	402	192	-	-	345	258	-
Newbury	359	0	-	-	-	-	305
New London	992	147	-	-	1,005	180	-
Northfield	331	190	-	-	238	323	-
Pembroke	759	392	-	-	-	-	891
Pittsfield	412	188	-	-	-	-	270
Salisbury	151	69	-	-	145	79	-
Sutton	392	0	-	-	-	-	311
Warner	608	0	-	-	-	-	471
Webster	217	91	-	-	215	89	-
Wilmot	229	0	-	-	179	48	-
Totals	19,929	4,708	4,973	2,840	4,442	2,756	8,316

ROCKINGHAM COUNTY OFFICES

	Sheriff		Attorney		Treasurer		
	Vetter, r	Vetter, d	Eldredge, r	Eldredge, d	Chandler, r	Arsenault Jr., d	Erickson, lib
Atkinson	988	0	1,001	0	694	311	0
Auburn	799	0	801	0	482	307	7
Brentwood	514	0	531	0	418	106	8
Candia	640	180	633	189	597	211	9
Chester	472	127	469	129	441	170	11
Danville	305	111	314	115	297	128	9
Deerfield	594	0	590	2	485	126	8
Derry	2,163	933	2,203	947	1,678	1,421	59
East Kingston	312	0	317	0	255	61	6
Epping	591	278	566	279	565	235	47
Exeter	1,758	877	1,874	920	2,073	656	32
Fremont	393	0	416	0	304	89	9
Greenland	797	0	795	0	581	188	4
Hampstead	1,141	0	1,131	0	736	399	23
Hampton	1,957	1,418	1,915	1,408	2,077	1,132	45
Hampton Falls	511	0	612	0	386	95	3
Kensington	495	0	504	0	339	167	6
Kingston	704	264	712	279	733	259	13
Londonderry	1,782	722	1,824	734	1,383	1,246	64
New Castle	254	116	253	119	254	112	4
Newfields	230	0	241	0	149	88	4
Newington	151	56	167	56	167	46	4
Newmarket	529	680	534	701	659	520	10
Newton	482	243	489	251	498	242	16
North Hampton	832	380	841	374	884	304	12
Northwood	600	0	610	0	425	164	13
Nottingham	372	159	368	168	367	154	13
Plaistow	672	343	639	338	661	388	14
Portsmouth W1	328	488	302	466	337	407	8
Portsmouth W2	458	743	437	726	512	579	22
Portsmouth W3	407	418	391	397	407	310	12
Portsmouth W4	591	626	586	622	671	472	6
Portsmouth W5	600	639	580	641	609	560	24
Raymond	800	373	803	385	832	347	29
Rye	1,131	571	1,086	576	1,142	477	27
Salem	2,511	1,937	2,613	1,940	2,236	2,601	164
Sandown	361	193	368	185	303	251	20
Seabrook	865	656	820	659	886	573	15
South Hampton	144	118	146	123	175	98	5
Stratham	989	0	996	0	767	212	9
Windham	1,116	386	1,133	381	873	666	25
Totals	31,339	14,035	31,611	12,310	28,338	16,878	819

	Reg. of Deeds		Reg. of Probate	
	Luce, r	Konopka, d	Howard, r	Thibodeau, d
Atkinson	781	255	778	253
Auburn	572	220	543	246
Brentwood	494	86	454	107
Candia	643	199	624	199
Chester	488	126	483	133
Danville	318	110	340	99
Deerfield	477	121	465	128
Derry	2,226	884	2,120	958
East Kingston	258	71	264	68
Epping	613	248	620	248
Exeter	2,122	711	2,082	752
Fremont	339	92	340	80
Greenland	506	273	535	246
Hampstead	838	323	835	319
Hampton	2,062	1,251	1,910	1,420
Hampton Falls	405	115	394	127
Kensington	333	182	329	183
Kingston	787	252	891	197
Londonderry	1,876	714	1,732	843
New Castle	250	121	250	113
Newfields	153	90	149	84
Newington	174	50	164	56
Newmarket	592	626	634	595
Newton	529	233	520	245
North Hampton	872	338	867	363
Northwood	455	159	444	164
Nottingham	388	164	385	163
Plaistow	747	316	742	328
Portsmouth W1	322	430	296	451
Portsmouth W2	503	598	464	649
Portsmouth W3	393	346	367	384
Portsmouth W4	615	524	612	537
Portsmouth W5	592	580	594	605
Raymond	870	345	867	349
Rye	1,167	506	1,127	550
Salem	2,789	2,043	2,567	2,288
Sandown	379	190	376	198
Seabrook	944	575	736	893
South Hampton	188	96	175	104
Stratham	618	399	761	238
Windham	1,177	398	1,125	443
Totals	30,855	15,360	29,961	16,406

	County Commissioners					
	Dist. 1	Dist. 2			Dist. 3	
	Hurst, r	Driscoll Sr., d	Barrows, r	Case, d	Barka, r	Gigliotti, d
Atkinson	-	-	716	312	-	-
Auburn	-	-	421	396	-	-
Brentwood	-	-	391	190	-	-
Candia	-	-	512	343	-	-
Chester	-	-	416	216	-	-
Danville	-	-	290	150	-	-
Deerfield	-	-	345	291	-	-
Derry	-	-	-	-	2,641	832
East Kingston	189	136	-	-	-	-
Epping	-	-	472	439	-	-
Exeter	-	-	2,324	638	-	-
Fremont	-	-	233	209	-	-
Greenland	312	500	-	-	-	-
Hampstead	-	-	727	443	-	-
Hampton	1,793	1,686	-	-	-	-
Hampton Falls	335	190	-	-	-	-
Kensington	267	245	-	-	-	-
Kingston	-	-	712	337	-	-
Londonderry	-	-	-	-	1,992	694
New Castle	153	219	-	-	-	-
Newfields	-	-	148	98	-	-
Newington	104	133	-	-	-	-
Newmarket	-	-	598	626	-	-
Newton	444	308	-	-	-	-
North Hampton	662	604	-	-	-	-
Northwood	-	-	387	231	-	-
Nottingham	-	-	264	317	-	-
Plaistow	-	-	650	425	-	-
Portsmouth W1	158	708	-	-	-	-
Portsmouth W2	278	992	-	-	-	-
Portsmouth W3	225	648	-	-	-	-
Portsmouth W4	388	902	-	-	-	-
Portsmouth W5	375	963	-	-	-	-
Raymond	-	-	363	1,006	-	-
Rye	745	1,019	-	-	-	-
Salem	-	-	-	-	2,174	2,944
Sandown	-	-	300	290	-	-
Seabrook	861	703	-	-	-	-
South Hampton	158	127	-	-	-	-
Stratham	573	440	-	-	-	-
Windham	-	-	-	-	1,157	463
Totals	8,020	10,523	10,269	6,957	7,964	4,933

STRAFFORD COUNTY OFFICES

	Sheriff		Attorney		Treasurer		Reg. of Deeds	
	<i>Cavanaugh, r</i>	<i>Cavanaugh, d</i>	<i>Soldati, r</i>	<i>Soldati, d</i>	<i>Crocco, r</i>	<i>Crocco, d</i>	<i>Morrisette, r</i>	<i>Morrisette, d</i>
Barrington	697	470	658	479	660	467	656	473
Dover W1	424	416	411	421	429	411	418	432
Dover W2	253	377	252	385	250	375	248	383
Dover W3	455	667	443	567	466	557	450	577
Dover W4	644	514	620	526	630	507	631	513
Dover W5	541	404	535	408	557	390	545	401
Dover W6	417	289	377	309	400	294	397	301
Durham	850	765	799	847	856	747	823	754
Farmington	897	0	851	0	841	0	825	0
Lee	378	323	375	330	373	310	370	318
Madbury	194	139	190	141	191	134	185	135
Middleton	84	56	80	57	79	55	78	57
Milton	592	0	562	0	546	0	543	0
New Durham	266	85	258	82	251	83	246	84
Rochester W1	535	387	505	373	500	357	488	358
Rochester W2	474	284	493	273	442	273	433	272
Rochester W3	622	529	590	514	589	497	577	502
Rochester W4	500	482	475	451	462	426	456	408
Rochester W5	549	383	518	371	507	360	506	360
Rollinsford	222	301	222	294	224	293	226	295
Somersworth W1	210	263	210	278	207	265	206	262
Somersworth W2	170	247	167	251	163	247	167	253
Somersworth W3	144	257	146	264	138	255	144	259
Somersworth W4	142	313	142	312	143	306	146	306
Somersworth W5	78	280	76	273	77	265	76	274
Strafford	392	168	359	162	358	161	362	163
Totals	10,730	8,399	10,314	8,368	10,339	8,035	10,202	8,140

Reg. of Probate

County Commissioners

	Moher, r	Quint, d	Dumont, r	Dumont, d	Maglaras, r	Maglaras, d	Roberge, r	Roberge, d
Barrington	595	626	648	477	643	478	640	480
Dover W1	329	580	373	402	388	416	376	406
Dover W2	219	466	214	360	236	390	210	364
Dover W3	391	747	414	544	434	563	414	551
Dover W4	479	769	574	485	616	509	583	487
Dover W5	441	593	490	377	509	386	492	394
Dover W6	308	456	356	284	370	298	367	286
Durham	919	873	806	720	819	734	763	779
Farmington	426	459	841	0	831	0	853	0
Lee	396	360	353	308	362	306	355	311
Madbury	180	183	315	0	314	0	317	0
Middleton	66	73	81	53	78	52	81	52
Milton	276	280	537	0	528	0	553	0
New Durham	219	125	242	83	233	82	237	83
Rochester W1	329	597	487	391	461	381	481	387
Rochester W2	357	400	421	274	386	231	422	281
Rochester W3	487	633	581	507	573	491	465	498
Rochester W4	366	560	447	449	417	439	459	485
Rochester W5	408	516	502	383	467	349	509	370
Rollinsford	193	348	216	290	227	293	221	303
Somersworth W1	187	322	193	268	192	269	192	270
Somersworth W2	171	261	163	242	174	235	174	249
Somersworth W3	140	285	134	245	137	252	136	248
Somersworth W4	149	321	139	307	146	296	140	308
Somersworth W5	88	263	81	264	78	262	77	261
Strafford	307	261	354	164	355	164	358	164
Totals	8,426	11,357	9,962	7,877	9,974	7,876	9,875	8,017

SULLIVAN COUNTY OFFICES

	Sheriff		Attorney		Treasurer		Reg. of Deeds	
	Bruno, Sr., r	Bruno, Sr., d	Hathaway, r	Hathaway, d	Lovely, Sr., r	Lovely, Sr., d	King, r	King, d
Acworth	148	55	149	54	147	53	142	51
Charlestown	864	0	883	0	879	0	895	0
Claremont W1	285	265	271	265	277	263	273	268
Claremont W2	930	609	931	621	949	626	950	630
Claremont W3	979	0	950	0	968	0	989	0
Cornish	460	0	464	0	460	0	467	0
Croydon	67	35	62	34	72	36	67	36
Goshen	94	76	89	69	97	73	93	74
Grantham	300	77	288	75	300	75	299	76
Langdon	108	0	106	0	107	0	110	0
Lempster	222	0	219	0	231	0	225	0
Newport	1,230	0	1,184	0	1,304	0	1,256	0
Plainfield	240	187	243	192	240	191	241	190
Springfield	187	0	181	0	190	0	189	0
Sunapee	677	176	622	177	671	198	649	193
Unity	103	95	87	81	100	89	101	94
Washington	213	0	209	0	212	0	212	0
Totals	7,107	1,575	6,938	1,568	7,204	1,604	7,158	1,612

Reg. of Probate

Dist. 1

County Commissioners

Dist. 2

Dist. 3

	Reg. of Probate		County Commissioners					
	Davis, r	Davis, d	Clarke, r	Fontaine, Sr., d	Maiola, r	Maiola, d	Stone, r	Lawrence, d
Acworth	142	57	113	101	198	0	94	127
Charlestown	873	0	465	435	865	0	461	451
Claremont W1	279	267	193	394	275	270	221	350
Claremont W2	940	629	641	1,032	913	646	811	837
Claremont W3	982	0	275	789	986	0	379	655
Cornish	464	0	209	277	450	0	287	219
Croydon	66	37	62	38	67	35	59	44
Goshen	93	75	87	83	85	76	69	102
Grantham	305	75	276	95	295	72	280	91
Langdon	109	0	81	31	103	0	69	41
Lempster	226	0	160	77	213	0	142	98
Newport	1,281	0	747	485	1,162	0	637	523
Plainfield	238	195	208	234	234	185	374	117
Springfield	189	0	119	68	180	0	122	64
Sunapee	632	194	617	252	631	183	578	297
Unity	99	90	75	132	93	94	81	135
Washington	210	0	151	61	205	0	140	72
Totals	7,128	1,619	4,479	4,584	6,955	1,561	4,804	4,223

Following is the question submitted to the qualified voters of New Hampshire on November 4, 1986, together with the vote received.

(Question Proposed by the 1985 General Court)

Are you in favor of amending the constitution to provide that the amount in controversy required in order for a party to certain civil suits to be entitled to a jury trial shall be determined by law? (Passed by the N.H. House, 316 Yes 13 No, passed State Senate 23 Yes 0 No)

Yes 107,481

No 59,835

CONSTITUTIONAL AMENDMENT QUESTION

Summary by Counties

	Yes	No
Belknap	5,180	3,100
Carroll	4,994	2,083
Cheshire	7,655	2,858
Coos	3,560	1,799
Grafton	7,553	3,127
Hillsborough	28,396	17,837
Merrimack	11,450	8,433
Rockingham	24,629	13,859
Strafford	9,795	4,662
Sullivan	4,269	2,077
Totals	107,481	59,835

Carroll County

	Yes	No
Albany	62	25
Bartlett	257	100
Brookfield	87	40
Chatham	26	8
Conway	748	326
Eaton	62	23
Effingham	99	63
Freedom	178	60
Hale's Loc.	0	0
Hart's Loc.	6	3
Jackson	137	28
Madison	184	85
Moultonborough	560	279
Ossipee	424	205
Sandwich	281	82
Tamworth	295	145
Tuftonboro	369	124
Wakefield	383	187
Wolfeboro	836	300
Totals	4,994	2,083

Belknap County

	Yes	No
Alton	469	264
Barnstead	246	199
Belmont	413	267
Center Harbor	121	71
Gilford	800	464
Gilmanton	347	172
Laconia W1	227	137
Laconia W2	188	139
Laconia W3	334	198
Laconia W4	149	107
Laconia W5	169	138
Laconia W6	301	179
Meredith	662	272
New Hampton	187	117
Sanbornton	282	172
Tilton	285	204
Totals	5,180	3,100

CONSTITUTIONAL AMENDMENT QUESTION

Cheshire County

	Yes	No
Alstead	200	90
Chesterfield	393	123
Dublin	225	86
Fitzwilliam	222	86
Gilsum	72	27
Harrisville	159	60
Hinsdale	321	133
Jaffrey	662	230
Keene W1	318	135
Keene W2	441	179
Keene W3	457	156
Keene W4	530	175
Keene W5	608	184
Marlborough	244	90
Marlow	74	33
Nelson	77	26
Richmond	94	44
Rindge	424	163
Roxbury	23	6
Stoddard	93	72
Sullivan	80	35
Surry	95	43
Swanzey	675	232
Troy	177	81
Walpole	440	139
Westmoreland	228	75
Winchester	323	155
Totals	7,655	2,858

Coos County

	Yes	No
Berlin W1	325	135
Berlin W2	305	144
Berlin W3	389	198
Berlin W4	290	140
Carroll	83	44
Clarksville	19	10
Colebrook	189	110
Columbia	43	18
Dalton	72	48
Dixville	13	5
Dummer	32	18
Errol	50	20
Gorham	349	175
Jefferson	134	67
Lancaster	299	161
Milan	115	70
Millsfield	2	5
Northumberland	218	151
Pinkham's Gt.	2	1
Pittsburg	80	44
Randolph	78	22
Sargent's Pur.	1	0
Shelburne	50	30
Stark	39	15
Stewartstown	48	20
Stratford	48	32
Wentworth's Location	5	3
Whitefield	282	113
Totals*	3,560	1,799

*No votes cast: At. & Gil. Ac. Gt., Bean's Gt., Bean's Pur., Cambridge, Chandler's Pur., Crawford's Pur., Cutt's Gt., Dix's Gt., Erving's Loc., Green's Gt., Hadley's Pur., Kilkenny, Low & Burbank's Gt., Martin's Loc., Odell, Second College Gt., Success, Thompson & Mes's Pur.

CONSTITUTIONAL AMENDMENT QUESTION

Grafton County

Hillsborough County

	Yes	No		Yes	No
Alexandria	91	48	Amherst	1,178	623
Ashland	143	46	Antrim	263	141
Bath	79	58	Bedford	1,720	788
Benton	16	10	Bennington	112	50
Bethlehem	220	121	Brookline	230	149
Bridgewater	89	46	Deering	120	81
Bristol	313	162	Francetown	194	103
Campton	226	107	Goffstown	1,464	945
Canaan	292	122	Greenfield	142	75
Dorchester	41	25	Greenville	183	103
Easton	41	15	Hancock	293	108
Ellsworth	5	12	Hillsborough	360	281
Enfield	280	128	Hollis	1,004	486
Franconia	176	51	Hudson	1,580	912
Grafton	95	44	Litchfield	432	266
Groton	41	24	Lyndeborough	113	107
Hanover	1,216	287	Manchester W1	1,266	690
Haverhill	149	95	Manchester W2	950	636
Hebron	75	18	Manchester W3	556	349
Holderness	228	102	Manchester W4	546	373
Landaff	30	20	Manchester W5	402	305
Lebanon W1	400	142	Manchester W6	884	603
Lebanon W2	372	116	Manchester W7	689	494
Lebanon W3	364	118	Manchester W8	831	576
Lincoln	104	61	Manchester W9	621	415
Lisbon	152	55	Manchester W10	758	570
Littleton	506	233	Manchester W11	481	320
Livermore	0	0	Manchester W12	720	450
Lyman	37	23	Mason	146	77
Lyme	255	90	Merrimack	1,694	975
Monroe	121	41	Milford	980	566
Orange	36	20	Mont Vernon	202	138
Orford	120	54	Nashua W1	572	463
Piermont	86	35	Nashua W2	407	411
Plymouth	511	266	Nashua W3	381	344
Rumney	145	103	Nashua W4	316	287
Sugar Hill	112	22	Nashua W5	474	390
Thornton	152	77	Nashua W6	471	382
Warren	54	49	Nashua W7	380	325
Waterville	46	3	Nashua W8	494	383
Valley			Nashua W9	440	381
Wentworth	57	43	New Boston	305	196
Woodstock	77	35	New Ipswich	317	176
			Pelham	863	397
Totals	7,553	3,127	Peterborough	844	334
			Sharon	44	23
			Temple	134	70
			Weare	458	321
			Wilton	375	189
			Windsor	7	10
			Totals	28,396	17,837

CONSTITUTIONAL AMENDMENT QUESTION

Merrimack County

	Yes	No
Allenstown	352	250
Andover	228	151
Boscawen	308	214
Bow	742	500
Bradford	163	124
Canterbury	248	199
Chichester	182	148
Concord W A	357	309
Concord W B	346	324
Concord W C	345	383
Concord W D	303	314
Concord W E	280	238
Concord W F	436	391
Concord W G	335	260
Concord W H	480	387
Danbury	94	53
Dunbarton	178	144
Epsom	281	236
Franklin W1	240	168
Franklin W2	214	144
Franklin W3	291	149
Henniker	385	304
Hill	85	52
Hooksett	833	521
Hopkinton	697	571
Loudon	226	204
Newbury	207	100
New London	696	258
Northfield	270	155
Pembroke	504	323
Pittsfield	265	205
Salisbury	110	81
Sutton	212	135
Warner	282	257
Webster	150	114
Wilmot	125	67
Totals	11,450	8,433

Rockingham County

	Yes	No
Atkinson	492	499
Auburn	431	272
Brentwood	285	135
Candia	392	272
Chester	353	196
Danville	236	137
Deerfield	351	219
Derry	1,524	918
East Kingston	163	110
Epping	451	260
Exeter	1,190	537
Fremont	202	133
Greenland	412	215
Hampstead	685	303
Hampton	1,916	904
Hampton Falls	296	147
Kensington	272	159
Kingston	608	278
Londonderry	1,505	822
New Castle	206	89
Newfields	142	63
Newington	104	71
Newmarket	650	354
Newton	409	204
North Hampton	731	384
Northwood	284	211
Nottingham	266	217
Plaistow	573	270
Portsmouth W1	354	287
Portsmouth W2	581	378
Portsmouth W3	393	271
Portsmouth W4	613	395
Portsmouth W5	572	391
Raymond	618	427
Rye	759	428
Salem	2,762	1,470
Sandown	399	230
Seabrook	756	386
South Hampton	173	63
Stratham	569	258
Windham	951	496
Totals	24,629	13,859

CONSTITUTIONAL AMENDMENT QUESTION

Strafford County

Sullivan County

	Yes	No		Yes	No
Barrington	628	331	Acworth	120	48
Dover W1	437	190	Charlestown	481	233
Dover W2	326	177	Claremont W1	240	118
Dover W3	569	242	Claremont W2	672	335
Dover W4	640	279	Claremont W3	405	230
Dover W5	536	226	Cornish	259	132
Dover W6	399	187	Croydon	43	27
Durham	1,093	413	Goshen	86	39
Farmington	446	208	Grantham	208	61
Lee	378	179	Langdon	51	33
Madbury	199	104	Lempster	86	61
Middleton	65	49	Newport	645	276
Milton	282	156	Plainfield	212	78
New Durham	184	87	Springfield	86	57
Rochester W1	453	187	Sunapee	478	236
Rochester W2	403	241	Unity	91	58
Rochester W3	569	273	Washington	106	55
Rochester W4	453	177			
Rochester W5	433	199	Totals	4,269	2,077
Rollinsford	264	125			
Somersworth W1	184	122			
Somersworth W2	196	87			
Somersworth W3	197	83			
Somersworth W4	120	81			
Somersworth W5	139	82			
Strafford	202	177			
Totals	9,795	4,662			

COUNTY SUMMARY

	Ballots Cast			Rep.	Names on Checklist		Total
	Reg.	Abs.	Total		Dem.	Und.	
Belknap	11,681	738	12,419	10,787	5,558	8,655	25,000
Carroll	9,741	793	10,534	11,484	3,272	7,132	21,888
Cheshire	15,750	513	16,263	12,659	10,031	13,303	35,993
Coos	8,915	550	9,465	6,134	7,366	6,192	19,692
Grafton	15,560	987	16,547	15,645	8,715	13,170	37,530
Hillsborough	71,194	2,766	73,960	54,153	58,406	47,751	160,310
Merrimack	28,485	1,102	29,587	24,900	15,371	19,437	59,708
Rockingham	54,039	2,372	56,411	44,654	34,908	42,669	122,231
Strafford	21,000	1,076	22,076	14,008	17,329	17,679	49,016
Sullivan	9,696	452	10,148	7,695	6,415	5,779	19,889
Totals	246,061	11,349	257,410	202,119	167,371	181,767	551,257

BELKNAP COUNTY

	Ballots Cast			Rep.	Names on Checklist		Total
	Reg.	Abs.	Total		Dem.	Und.	
Alton	927	101	1,028	1,131	304	759	2,194
Barnstead	686	30	716	474	323	501	1,298
Belmont	974	34	1,008	1,077	643	884	2,604
Center Harbor	258	20	278	264	72	181	517
Gilford	1,632	104	1,736	1,820	725	1,582	4,127
Gilmanton	623	33	656	522	269	470	1,261
Laconia W1	648	31	679	532	217	376	1,125
Laconia W2	532	30	562	334	333	307	974
Laconia W3	755	50	805	547	348	348	1,243
Laconia W4	478	24	502	336	290	323	949
Laconia W5	487	32	519	255	300	373	928
Laconia W6	682	39	721	575	310	482	1,367
Meredith	1,232	86	1,318	1,368	527	874	2,769
New Hampton	410	38	448	407	214	283	904
Sanbornton	616	41	657	531	257	410	1,198
Tilton	741	45	786	614	426	502	1,542
Totals	11,681	738	12,419	10,787	5,558	8,655	25,000

CARROLL COUNTY

	Ballots Cast			Rep.	Names on Checklist		
	Reg.	Abs.	Total		Dem.	Und.	Total
Albany	103	14	117	105	42	126	273
Bartlett	582	62	644	451	145	965	1,561
Brookfield	151	14	165	197	41	58	296
Chatham	55	0	55	34	12	104	150
Conway	1,591	110	1,701	2,292	817	1,242	4,351
Eaton	108	4	112	118	41	36	195
Effingham	210	15	225	219	85	196	500
Freedom	323	21	344	296	87	244	627
Hale's Loc.	0	0	0	0	0	0	0
Hart's Loc.	14	0	14	10	0	8	18
Jackson	250	9	259	218	77	191	486
Madison	355	23	378	437	100	229	766
Moultonborough	1,029	143	1,172	1,383	263	788	2,434
Ossipee	970	56	1,026	874	235	665	1,774
Sandwich	539	31	570	511	187	163	861
Tamworth	576	39	615	662	300	476	1,438
Tuftonboro	674	65	739	848	114	240	1,202
Wakefield	728	55	783	1,003	335	513	1,851
Wolfeboro	1,483	132	1,615	1,826	391	888	3,105
Totals	9,741	793	10,534	11,484	3,272	7,132	21,888

CHESHIRE COUNTY

	Ballots Cast			Rep.	Names on Checklist		
	Reg.	Abs.	Total		Dem.	Und.	Total
Alstead	418	16	434	341	227	331	899
Chesterfield	729	21	750	692	441	689	1,822
Dublin	449	19	468	477	262	262	1,001
Fitzwilliam	460	26	486	378	138	609	1,125
Gilsum	157	3	160	108	104	158	370
Harrisville	294	6	300	168	189	216	573
Hinsdale	691	14	705	543	560	773	1,876
Jaffrey	1,259	37	1,296	1,029	759	880	2,668
Keene W1	798	17	815	588	774	844	2,206
Keene W2	1,002	30	1,032	734	838	762	2,334
Keene W3	988	39	1,027	867	761	914	2,542
Keene W4	1,174	33	1,207	1,019	753	848	2,620
Keene W5	1,241	50	1,291	1,027	808	1,131	2,966
Marlborough	484	10	494	297	231	535	1,063
Marlow	159	6	165	115	81	134	330
Nelson	169	8	177	125	97	111	333
Richmond	183	6	189	140	82	140	362
Rindge	756	34	790	673	302	703	1,678
Roxbury	41	2	43	40	25	42	107
Stoddard	198	27	225	140	86	156	382
Sullivan	163	11	174	115	98	124	337
Surry	207	5	212	165	86	115	366
Swanzey	1,234	36	1,270	1,026	767	862	2,655
Troy	384	8	392	308	384	300	992
Walpole	906	15	921	804	518	720	2,042
Westmoreland	445	16	461	354	203	205	762
Winchester	761	18	779	386	457	739	1,582
Totals	15,750	513	16,263	12,659	10,031	13,303	35,993

COOS COUNTY

	Ballots Cast			Rep.	Names on Checklist		Total
	Reg.	Abs.	Total		Dem.	Und.	
At. & Gil. Ac. Gt	0	0	0	0	0	0	0
Bean's Grant	0	0	0	0	0	0	0
Bean's Pur.	0	0	0	0	0	0	0
Berlin W1	862	37	899	243	995	774	2,012
Berlin W2	848	56	904	346	958	699	2,003
Berlin W3	962	37	999	569	734	423	1,726
Berlin W4	826	23	849	178	1,077	425	1,680
Cambridge	0	0	0	0	2	0	2
Carroll	181	13	194	156	105	111	372
Chandler's Pur	0	0	0	0	1	0	1
Clarksville	44	6	50	74	27	43	144
Colebrook	467	29	496	586	214	441	1,241
Columbia	97	2	99	107	41	111	259
Crawford's Pur	0	0	0	0	0	0	0
Cutt's Gt	0	0	0	0	0	0	0
Dalton	193	3	196	124	59	86	269
Dix's Gt	0	0	0	0	0	0	0
Dixville	19	7	26	20	6	9	35
Dummer	78	1	79	72	46	69	187
Errol	106	1	107	70	26	89	185
Erving's Loc.	0	0	0	0	0	0	0
Gorham	922	52	974	546	875	403	1,824
Green's Grant	0	0	0	0	0	0	0
Hadley's Pur.	0	0	0	0	0	0	0
Jefferson	263	32	295	285	68	177	530
Kilkenny	0	0	0	0	0	0	0
Lancaster	818	39	857	920	363	644	1,927
Low & Burb. Gt	0	0	0	0	0	0	0
Martin's Loc.	0	0	0	0	0	0	0
Milan	293	17	310	236	211	180	627
Millsfield	9	0	9	0	0	10	10
Northumberland	532	79	611	390	598	444	1,432
Odell	0	0	0	0	0	0	0
Pinkham's Gt.	4	1	5	1	9	12	22
Pittsburg	213	10	223	296	78	174	548
Randolph	143	16	159	158	58	13	229
Sargent's Pur.	1	0	1	0	1	0	1
Second Col. Gt	0	0	0	0	0	0	0
Shelburne	126	2	128	91	57	74	222
Stark	89	1	90	99	64	106	269
Stewartstown	118	1	119	171	83	162	416
Stratford	115	5	120	102	128	155	385
Success	0	0	0	0	0	0	0
Thom & Mes's Pur	0	0	0	0	0	0	0
Wentworths Loc	14	0	14	7	3	19	29
Whitefield	572	80	652	287	479	339	1,105
Totals	8,915	550	9,465	6,134	7,366	6,192	19,692

GRAFTON COUNTY

	Ballots Cast			Rep.	Names on Checklist		Total
	Reg.	Abs.	Total		Dem.	Und.	
Alexandria	212	0	212	202	78	200	480
Ashland	415	12	427	384	216	255	855
Bath	207	10	217	243	42	163	448
Benton	44	1	45	55	9	51	115
Bethlehem	452	13	465	402	248	292	942
Bridgewater	227	7	234	243	70	123	436
Bristol	614	39	653	660	208	465	1,333
Campton	458	22	480	445	139	399	983
Canaan	561	26	587	568	405	607	1,580
Dorchester	94	4	98	89	41	71	201
Easton	78	6	84	65	43	35	143
Ellsworth	26	1	27	20	6	10	36
Enfield	571	25	596	454	353	1,188	1,995
Franconia	283	35	318	255	129	152	536
Grafton	218	11	229	146	109	172	427
Groton	98	11	109	70	52	98	220
Hanover	1,875	140	2,015	1,203	1,352	941	3,496
Haverhill	831	43	874	1,122	272	624	2,018
Hebron	137	19	156	165	31	79	275
Holderness	439	40	479	601	205	339	1,145
Landaff	63	4	67	66	24	44	134
Lebanon W1	835	38	873	733	683	828	2,244
Lebanon W2	712	18	730	581	701	647	1,929
Lebanon W3	737	35	772	712	609	608	1,929
Lincoln	275	16	291	254	202	274	730
Lisbon	306	12	318	322	135	283	740
Littleton	1,173	58	1,231	1,533	825	1,113	3,471
Livermore	0	0	0	0	0	0	0
Lyman	99	0	99	61	51	79	191
Lyme	430	28	458	315	247	323	885
Monroe	222	10	232	267	54	166	487
Orange	68	7	75	71	31	38	140
Orford	246	12	258	341	93	185	619
Piermont	176	13	189	73	57	266	396
Plymouth	1,007	176	1,183	1,345	511	852	2,708
Rumney	354	18	372	454	94	242	790
Sugar Hill	200	13	213	162	62	75	299
Thornton	294	18	312	266	92	436	794
Warren	164	9	173	240	62	117	419
Waterville Valley	45	7	52	35	17	42	94
Wentworth	138	13	151	183	49	105	337
Woodstock	176	17	193	239	108	183	530
Totals	15,560	987	16,547	15,645	8,715	13,170	37,530

HILLSBOROUGH COUNTY

	Ballots Cast			Names on Checklist			Total
	Reg.	Abs.	Total	Rep.	Dem.	Und.	
Amherst	2,315	87	2,402	2,529	899	1,215	4,643
Antrim	553	33	586	491	229	306	1,026
Bedford	3,444	163	3,607	3,704	1,821	2,272	7,797
Bennington	232	21	253	243	115	175	533
Brookline	518	5	523	402	271	421	1,094
Deering	271	7	278	250	121	303	674
Francesstown	398	13	411	318	137	241	696
Goffstown	3,431	105	3,536	2,723	2,353	2,050	7,126
Greenfield	287	7	294	223	120	253	596
Greenville	421	25	446	293	414	523	1,230
Hancock	551	39	590	492	218	249	959
Hillsborough	855	31	886	945	380	675	2,000
Hollis	1,816	73	1,889	1,400	708	992	3,100
Hudson	3,072	73	3,145	2,622	3,057	3,309	8,988
Litchfield	850	16	866	699	763	902	2,364
Lyndeborough	308	4	312	272	92	286	650
Manchester W1	2,781	153	2,934	2,202	1,769	818	4,789
Manchester W2	2,356	158	2,514	1,606	2,001	851	4,458
Manchester W3	1,590	187	1,777	1,085	1,747	690	3,522
Manchester W4	1,428	81	1,509	892	1,679	607	3,178
Manchester W5	1,293	46	1,339	612	1,585	497	2,694
Manchester W6	2,361	115	2,476	1,200	2,232	899	4,331
Manchester W7	1,776	46	1,822	825	1,951	672	3,448
Manchester W8	2,294	57	2,351	1,303	2,140	965	4,408
Manchester W9	1,875	39	1,914	922	1,996	722	3,640
Manchester W10	2,189	87	2,276	1,116	2,252	701	4,069
Manchester W11	1,331	94	1,425	684	1,714	614	3,012
Manchester W12	1,844	68	1,912	1,189	1,961	1,123	4,273
Mason	284	9	293	220	101	198	519
Merrimack	3,598	62	3,660	3,231	2,589	2,776	8,596
Milford	2,092	73	2,165	2,433	1,554	1,839	5,826
Mont Vernon	414	10	424	399	183	389	971
Nashua W1	2,132	75	2,207	1,658	1,635	1,682	4,975
Nashua W2	1,778	47	1,825	1,546	1,495	1,743	4,784
Nashua W3	1,756	85	1,841	1,287	1,573	1,311	4,171
Nashua W4	870	56	926	493	1,285	849	2,627
Nashua W5	1,901	44	1,945	1,147	1,930	1,848	4,925
Nashua W6	1,966	81	2,047	932	2,170	1,297	4,399
Nashua W7	1,681	69	1,750	931	1,836	1,171	3,938
Nashua W8	1,733	53	1,786	1,527	1,541	2,332	5,400
Nashua W9	1,551	82	1,633	1,142	1,526	1,695	4,363
New Boston	686	14	700	730	281	471	1,482
New Ipswich	685	20	705	559	341	624	1,524
Pelham	1,795	26	1,821	1,160	1,806	1,498	4,464
Peterborough	1,652	63	1,715	1,651	758	902	3,311
Sharon	90	4	94	77	40	26	143
Temple	274	5	279	250	121	148	519
Weare	1,001	32	1,033	913	435	1,051	2,399
Wilton	787	21	808	593	467	556	1,616
Windsor	28	2	30	32	14	14	60
Totals	71,194	2,766	73,960	54,153	58,406	47,751	160,310

MERRIMACK COUNTY

	Ballots Cast			Rep.	Names on Checklist		
	Reg.	Abs.	Total		Dem.	Und.	Total
Allenstown	932	27	959	400	797	832	2,029
Andover	519	23	542	392	253	446	1,091
Boscawen	705	18	723	675	426	816	1,917
Bow	1,504	47	1,551	1,467	501	644	2,612
Bradford	420	28	448	420	140	252	812
Canterbury	571	10	581	405	268	213	886
Chichester	479	5	484	456	206	340	1,002
Concord W A	1,009	48	1,057	816	614	738	2,168
Concord W B	1,001	40	1,041	884	575	618	2,077
Concord W C	1,135	41	1,176	1,021	871	608	2,500
Concord W D	922	37	959	861	569	479	1,909
Concord W E	813	40	853	668	767	580	2,015
Concord W F	1,350	50	1,400	1,162	703	405	2,270
Concord W G	1,025	66	1,091	1,218	592	550	2,360
Concord W H	1,307	52	1,359	1,236	700	883	2,819
Danbury	214	10	224	226	104	186	516
Dunbarton	419	22	441	376	188	234	798
Epsom	774	48	822	826	384	439	1,649
Franklin W1	655	37	692	418	327	625	1,370
Franklin W2	554	20	574	284	434	551	1,269
Franklin W3	682	39	721	374	297	921	1,592
Henniker	902	26	928	683	376	458	1,517
Hill	182	3	185	149	83	159	391
Hooksett	1,922	42	1,964	1,895	1,455	1,553	4,903
Hopkinton	1,626	61	1,687	1,600	685	689	2,974
Loudon	677	16	693	582	302	477	1,361
Newbury	404	11	415	405	144	230	779
New London	1,164	110	1,274	1,219	228	757	2,204
Northfield	599	15	614	647	398	506	1,551
Pembroke	1,332	26	1,358	966	877	1,180	3,023
Pittsfield	680	24	704	523	301	686	1,510
Salisbury	260	5	265	206	93	220	519
Sutton	432	19	451	314	208	334	856
Warner	719	17	736	617	282	423	1,322
Webster	350	11	361	297	130	267	694
Wilmot	246	8	254	212	93	138	443
Totals	28,485	1,102	29,587	24,900	15,371	19,437	59,708

ROCKINGHAM COUNTY

	Ballots Cast			Names on Checklist			Total
	Reg.	Abs.	Total	Rep.	Dem.	Und.	
Atkinson	1,192	30	1,222	963	597	1,003	2,563
Auburn	911	4	915	787	507	702	1,996
Brentwood	604	30	634	603	307	410	1,320
Candia	915	20	935	928	428	607	1,963
Chester	677	31	708	740	249	476	1,465
Danville	498	17	515	476	269	268	1,013
Deerfield	697	38	735	672	279	429	1,380
Derry	3,940	113	4,053	4,158	2,848	3,362	10,368
East Kingston	370	9	379	308	171	241	720
Epping	1,014	47	1,061	548	603	1,192	2,343
Exeter	3,198	138	3,336	2,992	1,559	1,250	5,801
Fremont	476	17	493	527	200	333	1,060
Greenland	834	32	866	621	361	306	1,288
Hampstead	1,354	34	1,388	1,295	731	1,112	3,138
Hampton	3,867	264	4,131	2,900	2,422	2,452	7,774
Hampton Falls	615	29	644	532	185	219	936
Kensington	565	23	588	338	261	394	993
Kingston	1,179	53	1,232	1,150	574	822	2,546
Londonderry	3,039	60	3,099	3,255	2,144	2,941	8,340
New Castle	397	44	441	260	168	188	616
Newfields	267	9	276	231	148	156	535
Newington	246	23	269	197	85	172	454
Newmarket	1,402	42	1,444	692	1,334	1,352	3,378
Newton	897	38	935	712	491	710	1,913
North Hampton	1,347	67	1,414	1,034	627	1,143	2,804
Northwood	690	22	712	541	182	806	1,529
Nottingham	624	22	646	474	296	405	1,175
Plaistow	1,279	21	1,300	1,163	864	1,205	3,232
Portsmouth W1	922	43	965	529	997	911	2,437
Portsmouth W2	1,350	107	1,457	814	1,304	1,163	3,281
Portsmouth W3	876	86	962	716	868	1,046	2,630
Portsmouth W4	1,374	91	1,465	877	997	1,176	3,050
Portsmouth W5	1,349	207	1,556	996	1,245	1,332	3,573
Raymond	1,424	51	1,475	1,293	838	1,743	3,874
Rye	1,896	135	2,031	1,632	968	1,180	3,780
Salem	5,900	122	6,022	4,499	5,665	4,294	14,458
Sandown	736	26	762	447	316	632	1,395
Seabrook	1,825	97	1,922	1,333	1,116	2,014	4,463
South Hampton	310	25	335	166	197	225	588
Stratham	1,111	44	1,155	929	472	657	2,058
Windham	1,872	61	1,933	1,326	1,035	1,640	4,001
Totals	54,039	2,372	56,411	44,654	34,908	42,669	122,231

STRAFFORD COUNTY

	Ballots Cast			Rep.	Names on Checklist		Total
	Reg.	Abs.	Total		Dem.	Und.	
Barrington	1,211	46	1,257	919	915	1,014	2,848
Dover W1	938	36	974	749	943	840	2,532
Dover W2	773	36	809	451	891	809	2,151
Dover W3	1,201	36	1,237	753	1,098	899	2,750
Dover W4	1,300	42	1,342	947	981	1,151	3,079
Dover W5	1,061	48	1,109	839	888	838	2,565
Dover W6	791	39	830	574	660	547	1,781
Durham	1,956	110	2,066	1,559	1,679	1,668	4,906
Farmington	878	75	953	800	690	823	2,313
Lee	849	32	881	585	538	424	1,547
Madbury	376	26	402	261	226	286	773
Middleton	151	6	157	84	115	205	404
Milton	635	14	649	448	372	701	1,521
New Durham	372	22	394	404	178	289	871
Rochester W1	981	46	1,027	578	669	985	2,232
Rochester W2	900	69	969	593	546	811	1,950
Rochester W3	1,207	81	1,288	634	924	1,239	2,797
Rochester W4	980	71	1,051	480	873	779	2,132
Rochester W5	963	106	1,069	603	655	874	2,132
Rollinsford	556	21	577	295	564	399	1,258
Somersworth W1	521	30	551	262	529	331	1,122
Somersworth W2	445	16	461	206	534	336	1,076
Somersworth W3	447	16	463	173	506	351	1,030
Somersworth W4	494	20	514	185	602	354	1,141
Somersworth W5	370	11	381	106	450	253	809
Strafford	644	21	665	520	303	473	1,296
Totals	21,000	1,076	22,076	14,008	17,329	17,679	49,016

SULLIVAN COUNTY

	Ballots Cast			Rep.	Names on Checklist		Total
	Reg.	Abs.	Total		Dem.	Und.	
Acworth	239	6	245	133	31	282	446
Charlestown	959	24	983	890	765	774	2,429
Claremont W1	617	13	630	455	558	292	1,305
Claremont W2	1,743	43	1,786	1,273	1,178	777	3,228
Claremont W3	1,091	34	1,125	560	1,096	547	2,203
Cornish	517	17	534	366	299	301	966
Croydon	110	4	114	118	60	66	244
Goshen	180	9	189	132	126	83	341
Grantham	379	27	406	311	111	288	710
Langdon	119	4	123	128	46	135	309
Lempster	237	18	255	226	97	112	435
Newport	1,415	128	1,543	1,250	1,128	578	2,956
Plainfield	517	18	535	340	299	359	998
Springfield	197	17	214	223	78	159	460
Sunapee	919	66	985	921	313	660	1,894
Unity	228	9	237	150	178	219	547
Washington	229	15	244	219	52	147	418
Totals	9,696	452	10,148	7,695	6,415	5,779	19,889

RECOUNTS AFTER THE GENERAL ELECTION

Eleven requests for recounts were received after the general election — all Representative to the General Court races. There was no change in winners as a result of any of the recounts.

An appeal was made to the Ballot Law Commission for the race in Rockingham District No. 6. There was no change in the winners as a result of the Ballot Law Commission hearing.

Below, in the first column are the figures as officially returned to the Secretary of State. The second column contains the recount figures. The persons elected are designated by asterisks.

Representatives to the General Court

		Recount
CHESHIRE COUNTY—District No. 3		
Eugene W. Clark, r	969	959*
Robert F. Delano, r	716	705*
Elmer L. Johnson, r	594	590
Kenneth A. Cole, d	624	609*
John R. Dennis, d	589	572
Robert P. Secord, r (write-in)	236	237
COOS COUNTY—District No. 5		
Harold W. Burns, r	430	432*
Jeffrey R. Woodburn, d	404	406
COOS COUNTY—District No. 8		
Norman Brideau, r	1684	1661
Catherine V. Brungot, r	2326	2317*
Robert E. Dumont, r	1655	1647
Anthony R. Harp, r	1866	1831
Yvonne Coulombe, d	2999	2935*
Dennis J. Kilbride, d	1959	1967*
George Lemire, d	2750	2664*
Harold D. Nelson, d	1909	1923*
Romeo J. Theriault, d	2083	2089*
HILLSBOROUGH COUNTY—District No. 6		
Bruce F. Hunter, r	1548	1544
George F. Jones, r	1376	1373
Alice Tirrell Knight, r	1811	1798*
Karen R. McRae, r	1595	1583*
Leslie C. Nixon, r	1602	1588*
Holly Hunter Abrams, d	1123	1123
Frederick W. Branch, d	964	963
Richard Bruno, d	1096	1091
Ruth E. Gage, d	1575	1566*
Donna C. Kelly, d	1596	1588*
HILLSBOROUGH COUNTY—District No. 42		
Roland O. Beaupre, r	1103	1104*
Nancy E. Bridgewater, r	922	922
Jacquelyn Domaingue, r	969	969*
Dianne Ameen-Goode, d	678	700
Raymond C. Buckley II, d	931	932*
James W. Sullivan, d	855	857
MERRIMACK COUNTY—District No. 3		
James V. Bibbo, Jr., r	650	653
Walter K. Robinson, r	922	926*
Nancy C. Beaton, d	685	690*

MERRIMACK COUNTY—District No. 8

Monte D. Rehlander, r	448	447*
Louis A. Savaria, r	325	323
Arthur J. Bettez, d	439	438
Leo A. Provencal, d	508	513*

MERRIMACK COUNTY—District No. 11

Eugene E. Pantzer, r	292	305*
Samuel E. Langley, d	278	270

ROCKINGHAM COUNTY—District No. 6

John S. Barnes, Jr., r	1336	1343	BLC 1344*
John Hoar, Jr., r	1284	1294	1295*
Roberta Johnson, r	1167	1178	1179
Calvin Warburton, r	1171	1184	1185*
Delmar C. Anderson, d	717	724	
Thomas J. Cashman, Sr., d	596	601	
Susan M. Joyce, d	1180	1181*	
William Ryan, d	778	777	

ROCKINGHAM COUNTY—District No. 14

Jeffrey M. Brown, r	871	871
Charles H. Felch, Sr., r	949	945*
Robert R. Cushing, Jr., d	879	881*
James C. Falconer, d	658	658

SULLIVAN COUNTY—District No. 1

Merle W. Schotanus, r	854	859*
Sara M. Townsend, r	1427	1432*
Peter Hoe Burling, d	839	838

**STATE
GOVERNMENT**

1987-1988

EXECUTIVE DEPARTMENT**Governor**

January 1987 to January 1989, Constitution, Part II
Arts. 41,42

John H. Sununu, r, Salem

David M. Carney, Hancock
Deputy Chief of Staff

James D. O'Neill III, Laconia
Legal Counsel

Paul J. Collins, Jr., Warner
Assistant for Intergovernmental Relations

S.M. Vershon, Concord
Director of Finance

Nancy Baybutt, Concord
Assistant for Legislative Programs

Edward J. Lecius, Nashua
Governor's Liaison to the Executive Council

Barbara F. Sandler, Goffstown
Executive Secretary to the Governor

Sarah W. Lineberry, Concord
Director, Citizen Services

Jacqueline A. Kennedy, Dunbarton
Scheduler/Administrative Assistant

Mary Ellen Joyce, Concord
Executive Assistant

Lucille C. Auclair, Contoocook
Business Manager

EXECUTIVE COUNCILORS

January 1987 to January 1989, Constitution, Part II, Art. 60

District No. 1—Raymond S. Burton, r, Bath
 District No. 2—Peter J. Spaulding, r, Hopkinton
 District No. 3—Ruth L. Griffin, r, Portsmouth
 District No. 4—Earl A. Rinker III, r, Auburn
 District No. 5—Bernard A. Streeter, Jr., r, Nashua

DEPARTMENT OF ADMINISTRATIVE SERVICES

State House Annex, Concord, 271-3204
 RSA 21-1

Commissioner

Appointed by governor and council to serve at pleasure of governor. 21-1:2

STEPHEN M. KENNEDY, Dunbarton
 Appointed September 30, 1985

Internal Auditor

Appointed by governor and council, nominated by commissioner for **four-year term**.

JAMES A. CAREW, Concord
 January 15, 1986 to January 15, 1990

Budget Officer

Nominated by commissioner for appointment by governor and council for **four-year term**.

TIMOTHY H. MASON, Concord
 October 24, 1984 to October 24, 1988

Division of Plant and Property Management**Director**

Nominated by commissioner for appointment by governor and council for **four-year term**.

TIMOTHY GIBNEY, Merrimack
 September 30, 1985 to March 31, 1989

Information Services**Comptroller**

Nominated by commissioner for appointment by governor and council for **four-year term**.

JOSEPH A. CALLANAN, Hopkinton
 July 17, 1984 to December 19, 1987

**Accounting Services
Director**

Nominated by commissioner to be appointed by the governor and council for a **four-year term**.

LAWRENCE G. COTY, Amherst
June 29, 1984 to June 29, 1988

Financial Data Manager

Nominated by commissioner to be appointed by governor and council for a **four-year term**.

Vacancy

Senior Operational Analyst

Nominated by commissioner to be appointed by governor and council for a **four-year term**.

WILLIAM S. WEAVER, Merrimack
January 15, 1986 to January 15, 1990

**Division of Personnel
Personnel Appeals Board**

Three members, not more than 2 from the same political party and 2 alternate members, each from a different political party. One member shall be a member of the bar of N.H. All members appointed by the governor and council for **three-year terms** and shall hold office until successor is appointed and qualified. Vacancies to be filled for the unexpired term. No member of the board shall be a member of any state or national committee of a political party, nor an officer or member of a committee in any partisan political club or organization, nor shall hold, or be a candidate for any remunerative elected public office during his term of office and shall not be otherwise employed in any of the agencies of the state government. Governor designates chairman. RSA 21-1:45.

GERALD R. ALLARD, r, Goffstown
March 7, 1986 to June 2, 1988

EDWARD HASELTINE, Merrimack
September 7, 1983 to June 2, 1986

LORETTA S. PLATT, i, Concord
March 7, 1986 to June 2, 1987

STEPHEN M. DUPREY, r, North Conway
September 24, 1986 to September 24, 1989
(Alternate)

EMILE D. BEAULIEU, d, Manchester
September 24, 1986 to September 24, 1989
(Alternate)

Director

Nominated by commissioner of administrative services for appointment by governor and council for **four-year term**.

VIRGINIA A. VOGEL, Hillsborough
February 18, 1987 to January 1, 1991

Manager of Employee Relations

Appointed by director for appointment by governor and council for **four-year term**. Shall be qualified by education and experience. (Ch. 12; 1986)

THOMAS MANNING, Manchester
Initial term to end July 1, 1987

Education and Training Officer

Appointed by director for appointment by governor and council for **four-year term**. Shall be qualified by education and experience. (Ch. 12:1986) RSA 21-I.

Vacancy

Workers' Compensation Commission for State Employees

Three members appointed by the governor and council. One shall be an attorney admitted to practice in N.H.; one shall be a licensed physician; and one shall be from the labor field. **Terms shall be staggered for three-years**. Each member shall serve until his successor is appointed and qualified. Vacancies shall be filled for the unexpired term. Governor shall designate one of the members as chairman. RSA 21-I. (Ch. 399; 1985)

DR. J. DUNBAR SHIELDS, JR., Concord
January 30, 1980 to September 19, 1987
(Physician)

DAMON A. RUSSELL, Milford
January 30, 1980 to September 26, 1989
(Labor)

WILLIAM HAROLD KELLEY, Amherst
January 30, 1980 to September 26, 1988
(Attorney)

DEPARTMENT OF STATE
State House, Concord, 271-3242

Secretary of State

Elected by the Legislature. Term, two years. Const. Part II, Art. 67.

WILLIAM M. GARDNER, d, Manchester
Term began December 8, 1976

Deputy Secretary of State

Appointed by the Secretary of State. Const. Part II, Art. 69

ROBERT P. AMBROSE, r, Meredith
Term began July 22, 1977

Assistant Secretaries of State

Two persons appointed by Secretary of State. RSA 5:23

CHRISTOPHER MORGAN, Concord
Term began August 3, 1984

THOMAS B. CONNOLLY, Pembroke
Term began June 16, 1986

**Records Management and Archives
State Archivist**

The secretary of state, with approval of the governor and council, shall appoint the state archivist. **Term, five years.** Vacancy to be filled for the unexpired term. RSA 8-B.

FRANK C. MEVERS, Ph.D., Concord
July 6, 1979 to July 6, 1989

Board of Accountancy

Board shall consist of five members appointed by the governor, with the approval of the council: 3 certified public accountants, one public accountant, and one public member. Certified and licensed public accountant members of the board shall be actively engaged in the practice of public accounting at the time of their appointments. The public member shall be a person who is not, and never was, a member of the accounting profession or the spouse of any such person, and who does not and never has had, a material financial interest in either the provision of accounting services or an activity directly related to accounting, including the representation of the board or profession for a fee at any time during the 5 years preceding appointment. **Term, five years,** and no member shall be appointed to more than 2 consecutive terms. RSA 309-A.

MARCEL R. AMROL, Concord
August 20, 1986 to September 17, 1988
(Public Accountant)

MICHAEL R. SPECTOR, Bedford
December 23, 1980 to September 17, 1988
(Certified Public Accountant)

FREDERICK H. MANNING, Derry
December 21, 1983 to September 17, 1988
(Public Member)

RICHARD J. SANTERRE, Nashua
September 11, 1985 to September 17, 1988
(Certified Public Accountant)

STEPHEN W. HENNEBERRY, Exeter
February 17, 1984 to September 17, 1988
(Public Accountant)

State Board of Auctioneers

Five members appointed by the governor, with the consent of the council. Four auctioneers and one public member, who shall be residents of New Hampshire. The public member shall be a person who is not, and never was, a member of the auctioneering profession or the spouse of any such person, and who does not and never has had, a material financial interest in either the provision of such professional services or an activity directly related thereto, including the representation of the board or profession for a fee at any time during the 5 years preceding appointment. **Term, five years to expire March 1.** No member shall serve more than 2 consecutive terms. Board elects chairman and secretary. RSA 311-B.

ANN M. DEVINE, Milford
April 14, 1987 to March 1, 1992

JOHN F. FRENCH, Concord
January 11, 1984 to March 1, 1988

LAWRENCE J. GUAY, Gorham
April 9, 1981 to March 1, 1989

CKRISTOPHER L. WALLENSTEIN, Penacook
October 23, 1985 to March 1, 1991

SCOT W. POLLOCK, Manchester
August 26, 1981 to March 1, 1991
(Public Member)

Ballot Law Commission

Three members, one of whom shall be an attorney in good standing and licensed to practice in New Hampshire, appointed by the New Hampshire Supreme Court. Two members appointed by the governor with advice and consent of the council, one from each of the two major political parties in the state. **Term four years** or until their successors are appointed and qualified. Supreme Court appointee shall always be chairman. Vacancies shall be filled in the same manner for each unexpired term. The secretary of state shall be the recording officer and clerk of the commission, but shall have no vote in its decisions. RSA 665:1.

ROBERT D. CALAMARI, d, Lancaster
October 10, 1979 to July 1, 1989

DORT S. BIGG, r, Bedford
July 1, 1981 to July 1, 1989
(appointed by Supreme Court)

BRADFORD E. COOK, Manchester
December 3, 1985 to July 1, 1988

Boxing and Wrestling Commission

Three members appointed by the governor and council. They shall have had some experience in the sport of boxing or wrestling and shall be residents of New Hampshire. Members shall have no financial interest, direct or indirect, in boxing bouts or wrestling competitions regulated by the commission. **Term, three years** and until successor is appointed and qualified, provided that, for the initial appointments, one person shall be appointed to a one-year term, one to a two-year term, and one to a three-year term. Vacancies shall be filled for the unexpired term. Commission shall elect one of its members to serve as chairman-treasurer. RSA 285.

ROBERT STEPHEN, Manchester
July 15, 1981 to July 15, 1990

RUDOLPH URBAN, Berlin
July 15, 1981 to July 15, 1989

LAZAR R. SION, Hudson
March 23, 1983 to July 15, 1988

Board of Chiropractic Examiners

Five members appointed by the governor, with the approval of the council. Four chiropractors who shall be graduates of some resident school or college of chiropractic and shall have resided and practiced in this state for at least one year. No such member shall be a physician. One public member, who is not, and never was, a member of the chiropractic profession or the spouse of any such person, and who does not and never has had, a material financial interest in either the provision of chiropractic services or an activity directly related to chiropractic, including the representation of the board or profession for a fee at any time during the 5 years preceding appointment. **Term, five years** and no member shall be appointed to more than 2 consecutive terms. RSA 316.

EDWARD O'MALLEY, Manchester
October 11, 1983 to March 19, 1987

GARY L. WALSEMANN, Claremont
March 24, 1977 to March 19, 1988

FREDERICK CARRICK, Epsom
October 11, 1983 to March 19, 1988

RONALD F. LANZARA, Nashua
October 11, 1983 to March 19, 1986

JAMES NORMAND, Manchester
 August 4, 1982 to August 4, 1987
 (Public Member)

Board of Claims

Board consists of two competent persons appointed by the Governor, preferably each a member of the N.H. Bar Association; President of the Senate shall appoint one member of the senate and the Speaker of the House shall appoint one member of the house of representatives. Chief Justice of the N.H. Supreme Court shall appoint the chairman of the board who shall be a judicial referee if one is available, but if not, then the chairman shall be a member of the N.H. Bar Association. All members shall be residents of the state and if any member ceases to be a resident, a vacancy is created. **Term, six years**, except that legislative members shall serve co-terminously with their term as legislators, not to exceed six years. In the event of a vacancy on said board for any reason which is created by the two members appointed, the provisions of RSA 21:33-a shall apply. If the position of chairman of the board becomes vacant, the provisions of RSA 21:33-a shall apply except that the appointment shall be by the chief justice of the N.H. Supreme Court. A vacancy of the two legislative members for any reason shall be filled by the president of the senate or the speaker of the house of representatives, as appropriate. RSA 541-B.

CHARLES RUSSELL, Concord
 January 28, 1980 to July 1, 1991

JAMES E. DUGGAN, Amherst, Chairman
 July 1, 1977 to October 28, 1989
 (Appointed by Supreme Court)

JOHN E. PELTONEN, Manchester
 Term ends July 1, 1987

REP. LEO W. FRASER, JR., Pittsfield
 (Appointed by Speaker of the House)

SEN. CHARLES D. BOND, Jefferson
 (Appointed by Senate President)

State Board for Registration of Engineers, Architects and Land Surveyors

I. Board of Engineers consists of five members: 4 engineers and one public member. Each engineer shall be a citizen of the U.S. and a resident of N.H.; have been engaged in the practice of engineering as his chief means of livelihood for at least 10 years; and have been in responsible charge of important engineering work for at least 5 years, including responsible charge of the teaching of the profession.

II. Board of Architects consists of four members: 3 architects and one public member. Each architect shall be a citizen of the U.S. and a resident of N.H.; and have been engaged in the practice of architecture as his chief means of livelihood for at least 10 years; and have been in responsible charge of important architectural work for at least 5 years, including responsible charge of the teaching of the profession.

III. Board of Licensure for Land Surveyors consists of four members: 3 land surveyors and one public member. Each land surveyor shall be a resident of N.H.; have been engaged in the practice of land surveying in N.H. for at least 6 years and have been in charge of surveying work, which may include the teaching of surveying.

The public member of each of the boards shall be a person who is not, and never was a member of the engineering/architectural/land surveying profession or the spouse of any such person, and who does not and never has had, a material financial interest in either the provision of such professional services or an activity directly related thereto, including the representation of the board or profession for a fee at any time during the 5 years preceding appointment. All appointments shall be made by the Governor with the approval of the Council, for a **term of five years**, and no member shall be appointed to more than 2 consecutive terms. Each board shall biennially elect a chairman, vice-chairman and secretary from its members. RSA 310-A.

Engineers

JOHN E. LYONS, Merrimack, Chairman
November 10, 1972 to August 21, 1987

MALCOLM CHASE, Durham, Vice-Chairman
January 23, 1974 to August 21, 1988

JOHN R. JACOBSON, Bedford
January 23, 1985 to August 21, 1989

VERNON E. McFARLAND, Concord
September 7, 1983 to August 21, 1990

PAULA MINER, Penacook
May 17, 1983 to August 21, 1991
(Public Member)

Architects

EDWARD C. LEWIS, Lebanon
March 19, 1975 to September 9, 1990

MARTIN U. MICHAELIS, Amherst
February 4, 1987 to September 9, 1991

WILLIAM J. VALLETTE, Madison
March 25, 1987 to September 9, 1987
(Public Member)

MICHAEL B. INGRAM, Manchester
December 3, 1985 to Sept. 9, 1988

Land Surveyors

JOHN G. KELLEY, Merrimack
December 3, 1985 to August 12, 1988

WARNER PLUMMER, Meredith
August 12, 1985 to August 12, 1989

PATRICIA JANELLE DONOVON, Nashua
March 11, 1987 to February 3, 1992
(Public Member)

JOHN PRESTON, New Ipswich
November 2, 1983 to February 3, 1992

STATE TREASURER

State House Annex, Concord, 271-2621
Elected by the Legislature. Term, two years. Const. Part II, Art. 67.

GEORGIE A. THOMAS, Antrim
Term began December 5, 1984

Deputy State Treasurers

Two persons appointed by the state treasurer, one of whom shall be designated as chief deputy. RSA 6:21. (Ch. 419;1983).

Chief Deputy Treasurer

KEVIN A. CLOUGHERTY, Manchester
Term began July 22, 1985

DOROTHY B. BROWN, Concord
Term began December 5, 1984

ADJUTANT GENERAL

Appointed by the governor and council. RSA 110-B:8
Limitation by age, October 24, 1996

LLOYD PRICE, Concord
Appointed November 2, 1983
Effective January 21, 1984

UNIVERSITY SYSTEM OF NEW HAMPSHIRE

Board of Trustees

Twenty-five trustees composed as follows: Seven ex-officio members: the Governor of the State, the Chancellor of the University System, the Commissioner of Agriculture, the Commissioner of Education, the President of the University of New Hampshire, the President of Plymouth State College, the President of Keene State College. Eleven members appointed by the governor with the advice and consent of the council; and one member who shall be a student enrolled at the University of New Hampshire, Keene State College or Plymouth State College. The office of student trustee shall be rotated among the three schools in the order in which they are listed. The student trustee shall be elected by the student body at the school responsible for providing the student trustee. Said school shall provide for the election of the student trustee in March of the year for which the student trustee shall be elected. The student trustee's term

shall be for one year commencing June 1 of the year for which he was elected and ending May 31 of the next year. In the event that a student trustee ceases for any reason to be a student at the school from which he was elected, the Chancellor of the University System shall declare a vacancy in the student trustee position, and the next school in order shall elect the student trustee who shall serve for the remainder of his predecessor's term and an additional one-year term, immediately following thereafter. Four members elected by the alumni of the University of New Hampshire; one member elected by the alumni of Keene State College; one member elected by the alumni of Plymouth State College. At all times, two members of the board shall be farmers and both major political parties shall be represented on the board. **The terms of office of the appointed and elected members, except the student member, shall be four years.** The terms of the elected members shall end on June 30. Each member, except the student member, shall hold office until his successor is appointed and qualified. Vacancies shall be filled for the unexpired terms. Board elects chairman annually. RSA 187-A.

JAMES P. WELDON, North Hampton
February 16, 1983 to June 30, 1989

STELLA SCAMMAN, Stratham
September 25, 1985 to June 30, 1989

MARION C. BECKWITH, Durham
July 1, 1982 to June 30, 1989
(Elected by the Alumni of the University of New Hampshire)

MICHELLE C. MORRIS, Keene
Term ends May 17, 1987
(Student Member-Keene State College)

A.T. HATCH, Durham
July 1, 1984 to June 30, 1988
(Elected by the Alumni of the University of New Hampshire)

STEVEN J. McAULIFFE, Concord
September 24, 1986 to June 30, 1990

ERROL S. PETERS, Landaff
August 20, 1986 to June 30, 1990

LILLIAN K. BAILEY, Etna
July 1, 1981 to June 30, 1987
(Elected by the Alumni of Plymouth State College)

BEVERLY SWAIN WOODWARD, Hampton Falls
July 1, 1987 to June 30, 1991
(Elected by Alumni of the University of New Hampshire)

RUTH T. MORRELL, North Conway
May 23, 1984 to June 30, 1987

DR. NEWELL J. PAIRE, Concord
July 1, 1979 to June 30, 1983
(Elected by Alumni of Keene State College)

COTTON MATHER CLEVELAND, r, New London
August 10, 1983 to June 30, 1987

HOLLIS HARRINGTON, Nashua
February 6, 1985 to June 30, 1987

CREELEY BUCHANAN, Amherst
December 21, 1983 to June 30, 1988

PAUL J. HOLLOWAY, JR., r, Exeter
August 9, 1972 to June 30, 1988

WILLIAM F. KIDDER, New London
July 1, 1984 to June 30, 1988
(Elected by Alumni of the University of New Hampshire)

VICTOR AZZI, r, Durham
August 29, 1984 to June 30, 1988

JAMES S. YAKOVAKIS, d, Manchester
February 20, 1986 to June 30, 1989

DEPARTMENT OF AGRICULTURE
105 Loudon Rd. Concord, 271-3551
Commissioner

Appointed by the governor and council. Recommendations of the agricultural advisory board to be considered. **Term, five years** and until successor is appointed and qualified. Vacancy to be filled for the unexpired term. RSA 425. (Ch. 72;1985)

STEPHEN H. TAYLOR, Plainfield
December 29, 1982 to November 18, 1987

State Veterinarian

Appointed by commissioner with approval of the governor and council. Must be a graduate of a veterinary college of recognized standing, who shall have had at least five years' experience in the practice of veterinary medicine, including large animal practice. RSA 436:7 (Ch. 72;1985, eff. 7/1/85)

CLIFFORD W. MCGINNIS, Pembroke
Term began March 26, 1986

Pesticides Control Board

Eleven members appointed by the governor and council as follows: (a) the commissioner of agriculture; (b) rep. of division of public health services; (c) rep. of dept. of resources and economic development or the dept. of fish and game; (d) rep. of water supply and pollution control commission; (e) state entomologist; (f) licensed physician rep. the general public; (g) person who possesses an advanced degree in one of the biological sciences rep. public interest; (h) licensed or permitted pesticide applicator; (i) one person from slate of three presented by the N.H. Horticultural Society; (j) two persons rep. public interest who are not affiliated with the manufacture or distribution of pesticides and who are neither commercial nor private applicators as defined in this subdivision, and who do not otherwise fall within categories (a) through (i). Members representing the public interest shall not have any official or contractual relationship with, or receive any significant portion of their income from any person subject to division permits or enforcement orders. **Term, three-years**, except that of the original appointments under (f) through (j) two shall serve a three-year term, two a two-year term and two a one-year term. Board elects their own chairman to serve a **three-year term**. RSA 430 (Ch. 375;1985)

WILLIAM DONALD CROSS, Newton
November 6, 1985 to November 6, 1989
(Ecologist)

Vacancy
Term to end November 23, 1989
(Public Member)

BYRON L. KIRBY, North Hampton
November 6, 1985 to November 6, 1988
(Pesticides Applicator)

JEFF HUNTINGTON, Loudon
November 6, 1985 to November 6, 1987
(N.H. Horticultural Society)

Apple Marketing Advisory Board

Seven members, six of whom shall be producers appointed by the commissioner of agriculture from nominations submitted to him by a nominating committee made up of five producers who are appointed by the N.H. Fruit Growers Association. **Term, five years**, except that of the initial appointments, two shall be appointed for a three-year term, two for a four-year term, and two for a five-year term, by the commissioner. The governor and council shall appoint a member to represent the general public for a **term of five years**. The public member shall be a person who is neither a producer, distributor nor handler of apples. Members shall serve until their successors are appointed and qualified. Vacancies to be filled for unexpired terms. RSA 434:38. (Ch. 425;1983). (Ch. 72;1985)

A. PETER ST. JAMES, Moultonborough
December 7, 1983 to August 23, 1988
(Public Member)

Agricultural Advisory Board

Appointed by the governor and council; ten members, one from each county, actively engaged in agriculture as an occupation. Appointments shall be made on the basis of extensive practical experience and demonstrated ability in agriculture and on a non-partisan basis. **Term, five years** and until successor is appointed and qualified. Vacancy to be filled for unexpired term only. No member of the board shall be eligible for successive appointments. RSA 425. (Ch. 72;1985)

Belknap County—ROBERT MOULTON, Hampton
January 15, 1986 to July 8, 1990

Carroll County—PAUL ALLARD, Conway
July 10, 1985 to July 8, 1989

Cheshire County—WENTWORTH HUBBARD, Walpole
July 31, 1981 to July 8, 1986

Coos County—DONALD G. FOGG, Lancaster
May 23, 1984 to July 8, 1988

Grafton County—GEORGE TULLAR, Orford
January 15, 1986 to July 8, 1990

Hillsborough County—BENJAMIN HOLT, Wilton
May 4, 1983 to July 8, 1987

Merrimack County—DAVID J. MORRILL, Penacook
June 3, 1985 to July 8, 1989

Rockingham County—ANDREW C. MACK, Londonderry
May 4, 1983 to July 8, 1987

Strafford County—EILEEN MOULTON, Rochester
July 31, 1981 to July 8, 1986

Sullivan County—BRUCE E. BASCOM, Acworth
May 23, 1984 to July 8, 1988

Agricultural Lands Preservation Committee

Consists of seven voting members and two non-voting members as follows: the commissioner of the dept. of agriculture, who shall be chairman; the commissioner of the dept. of resources and economic development, or his designee; the director of the office of state planning, or his designee; the secretary of the agricultural advisory board; three members, two of whom are owners and operators of farms in the state, who shall be appointed by the governor and council for **terms of three-years**, provided that of the initial appointments, one shall be for one-year, one for two-years, and one for three-years. The dean of the college of life sciences and agriculture of UNH and the New Hampshire state conservationist of the United States Department of Agriculture soil conservation service, or their designees, shall serve as non-voting members. RSA 432 (Ch. 72;1985)

LAWRENCE UNDERHILL, Piermont
October 10, 1979 to October 10, 1987

WOODROW W. ALLARD, Conway
February 12, 1986 to October 10, 1988

ELWIN HARDY, Hollis
July 24, 1985 to October 10, 1989

State Conservation Committee

Nine members consisting of the director of the state cooperative extension service, the director of the state agricultural experiment station, the state commissioner of agriculture, the commissioner of the department of resources and economic development and five members appointed by the governor and council who shall be district supervisors or former district supervisors who shall be from counties as follows: one from Coos or Grafton; one from Belknap or Carroll; one from Cheshire or Sullivan; one from Hillsborough or Merrimack; and one from Rockingham or Strafford. **Term, four-years from August 1** and until successors are appointed and qualified; provided that the initial appointments shall be two for two-years and three for four-years. Vacancies to be filled for unexpired term. Committee to elect its own chairman. RSA 432:10 (Ch. 72;1985)

ROBERT BODWELL, Sanbornton
November 25, 1981 to August 1, 1989
(Belknap/Carroll)

JAY JACOBS, Dublin
August 12, 1981 to August 1, 1985
(Cheshire/Sullivan)

KENDALL NORCOTT, Gorham
November 25, 1981 to August 1, 1987
(Coos/Grafton)

ROBERT YEATON, Epsom
October 24, 1979 to August 1, 1983
(Hillsborough/Merrimack)

JOHN MERRILL, Stratham
November 2, 1983 to August 1, 1987
(Rockingham/Strafford)

Standardbred Breeders and Owners Development Agency

Five trustees as follows: the commissioner of agriculture and four members appointed by the governor and council, one of whom shall be a member of the Standardbred Breeders and Owners Association of N.H., and one of whom shall represent N.H. racing interests and two shall represent the general public. **Term, two-years;** provided that the initial appointments shall be one for a two-year term and the other members for one-year terms. Members serve until successor is appointed and qualified. Vacancies to be filled for unexpired term. RSA 435:6 (Ch. 72;1985)

WALLACE H. TEFFT, Epping
 October 28, 1981 to July 1, 1983
 (N.H. Racing Interests)

E. LAURENCE OSGOOD, Rochester
 October 10, 1979 to July 1, 1987
 (Public Member)

ROBERT MILLIGAN, Merrimack
 May 1, 1985 to July 1, 1988
 (Public Member)

HUBERT E. BARKER, Salem
 October 10, 1979 to July 1, 1982
 (Standardbred Breeders Association of New Hampshire)

Board of Veterinary Medicine

Six members appointed by the governor with the approval of the council; five veterinarians and one public member. A veterinarian shall be qualified to serve as a member of the board if he is a graduate of a veterinary school, a resident of N.H., and has been licensed to practice veterinary medicine in this state for the 5 years preceding the time of his appointment. No person may serve on the board who is, or was during the 2 years preceding his appointment, a member of the faculty, trustees, or advisory board of a veterinary school. When a vacancy occurs in a veterinary position, the New Hampshire Veterinary Medical Association shall nominate 3 qualified persons and forward the nominations to the Governor. From these nominations, the Governor may make appointments. The public member of the board shall be a person who is not, and never was, and who does not and never has had, a material financial interest in either the provision of veterinary services or an activity directly related to veterinary, including the representation of the board or profession for a fee at any time during the 5 years preceding appointment. **Term, five years** and until a successor is appointed. No member shall be appointed to 2 consecutive five year terms. Vacancies shall be filled for the remainder of the term. RSA 332-B.

KERRY B. MOODY, Dublin
 November 6, 1985 to October 14, 1991
 (Public Member)

CHARLES PUTNAM, Keene
 March 22, 1985 to March 5, 1990

RANDALL PETER ALAN SNYDER, Concord
 March 7, 1986 to March 5, 1991

DR. JAMES B. RAUSCH, DVM, Derry
 June 14, 1983 to March 5, 1988

KARIN R. LEMMON, DVM, Pittsfield
 April 11, 1984 to March 5, 1992

DAVID JOHNSON WALKER, DVM, North Conway
April 11, 1984 to March 5, 1989

American and Canadian French Cultural Exchange Commission

Seven members, all of whom shall be American citizens fluent in the French language and residents of the state, appointed by the governor and council. **Term, seven years.** Vacancies to be filled for the unexpired term. Governor and Council shall designate Chairman.

ROBERT RAICHE, Manchester, Chairman
December 9, 1981 to July 17, 1989

GEORGE BALD, Somersworth
October 14, 1981 to July 17, 1988

RICHARD L. FORTIN, North Conway
June 23, 1986 to July 17, 1988

OMER F. BEAUDOIN, Manchester
February 8, 1984 to July 17, 1988

YVETTE L. CHAGNON, Nashua
November 12, 1986 to July 17, 1989

LIONEL GUILBERT, Nashua
August 21, 1985 to July 17, 1989

PAULINE CHARTIER BERGEVIN, Manchester
September 12, 1979 to July 17, 1990

Atlantic States Marine Fisheries Commission

Three members from each State joining herein, the first to be the Fish and Game Director, ex-officio; the second a legislator and member of the Commission on Interstate Co-operation, ex-officio, the third to be appointed by the governor and council, shall be a citizen with a knowledge of and interest in the marine fisheries problem, with a **term of three years** and until successor is appointed and qualified. Vacancy to be filled for unexpired term. RSA 213:3.

HERBERT R. DRAKE, Rye
January 15, 1986 to September 24, 1989

REP. ELIZABETH GREENE, Rye

Coordinator of Atomic Development Activities

Head of one of the state departments concerned, as listed in RSA 162-B:4. Appointed by governor and council.

RICHARD M. FLYNN, Dover
Appointed April 27, 1972

DEPARTMENT OF JUSTICE
State House Annex, Concord, 271-3658
RSA 21-M

Attorney-General

Appointed by the governor and council. Const. Part II, Art. 46. Must be admitted to practice law in N.H. **Fixed term of four-years.** RSA 21-M

STEPHEN E. MERRILL, Manchester
November 28, 1984 to March 31, 1989

Deputy Attorney-General

Nominated by the attorney general for appointment by the governor and council. **Fixed term of four-years.** Must be admitted to practice law in N.H. RSA 21-M

BRUCE E. MOHL, Durham
July 10, 1985 to March 31, 1991

Associate Attorneys-General

Appointed by the attorney general, for approval by governor and council. **Term, five-years.** Vacancies to be filled for unexpired term. RSA 21-M

BRIAN T. TUCKER, Concord
September 1, 1981 to August 31, 1991

JEFFREY R. HOWARD, Concord
August 1, 1983 to July 31, 1990

Senior Assistant Attorneys-General

Appointed by the attorney general, for approval by governor and council. **Term, five-years.** Vacancies to be filled for unexpired term. RSA 21-M

ROBERT P. CHENEY, JR., Bow
May 1, 1983 to June 30, 1992

RONALD F. RODGERS, Hopkinton
July 1, 1983 to October 30, 1990

GREGORY W. SWOPE, Barrington
August 1, 1983 to July 31, 1988

STEVEN M. HOURAN, Laconia
August 1, 1983 to November 8, 1988

AMY L. IGNATIUS, Concord
September 1, 1984 to June 30, 1988

G. DANA BISBEE, Concord
August 1, 1983 to September 2, 1991

PETER G. BEESON, Concord
December 1, 1984 to October 31, 1990

PETER T. FOLEY, Concord
August 1, 1983 to July 31, 1988

Assistant Attorneys-General

Appointed by the attorney general, for approval by governor and council. **Term, five-years.** Vacancies to be filled for unexpired term. RSA 21-M

JOHN T. PAPPAS, Nashua
August 6, 1975 to August 5, 1990

LESLIE J. LUDTKE, Concord
May 1, 1983 to June 30, 1989

T. DAVID PLOURDE, Concord
November 1, 1983 to August 30, 1988

DANIEL J. MULLEN, Concord
November 1, 1983 to July 31, 1988

DAVID S. PECK, Concord
December 1, 1984 to September 4, 1988

STEPHEN J. JUDGE, Concord
May 1, 1985 to June 30, 1990

STEVEN L. WINER, Concord
May 1, 1985 to August 31, 1991

MICHAEL J. WALLS, Concord
June 1, 1985 to January 1, 1990

JEREMY F. KORZENIK, Concord
September 1, 1985 to June 30, 1990

ROBERT B. MUH, Concord
September 1, 1985 to August 31, 1990

TINA SCHNEIDER, Concord
September 1, 1985 to August 31, 1987

DOUGLAS N. JONES, Concord
November 1, 1985 to October 31, 1987

BRADFORD W. KUSTER, Concord
November 1, 1985 to October 31, 1990

LARRY M. SMUKLER, Concord
March 3, 1986 to December 12, 1987

BARBARA R. KESHEN, Webster
March 26, 1986 to September 20, 1987

NICHOLAS CORT, Concord
April 23, 1986 to June 30, 1990

WILLIAM H. LYONS, Laconia
December 1, 1985 to May 1, 1990

SUSAN S. GEIGER, Concord
April 23, 1986 to July 31, 1988

EMILY GRAY RICE, Concord
July 1, 1986 to September 30, 1989

KATHLEEN A. McGUIRE, Hopkinton
September 1, 1986 to December 12, 1987

TERRY L. ROBERTSON, Concord
September 1, 1986 to August 31, 1991

**Criminal Justice Investigators
Consumer Protection Investigators**

Nominated by attorney general, subject to confirmation by governor and council for **five-year terms**. RSA 21-M:3 (Ch. 135; 1986)

Vacancy

Director of Charitable Trusts

Appointed by the governor and council. **Term, five years** and until successor is appointed and qualified. Vacancy to be filled for the unexpired term. Must be a member of the bar. RSA 7.

WILLIAM B. CULLIMORE, Rochester
March 26, 1986 to March 22, 1989

Commission to Study Uniform State Laws

Two members of the New Hampshire bar appointed biennially by the Governor and Council. **Term, four years**. The Attorney-General shall act as secretary, ex-officio. RSA 18:1.

JOSEPH F. GALL, SR., Nashua
November 26, 1986 to December 30, 1989

MICHAEL D. RUEDIG, Concord
December 3, 1986 to January 4, 1990

Chief Medical Examiner

Nominated by the attorney general for approval by governor and council. **Term, five-years** and until successor is appointed and qualified. Must be a duly licensed physician and certified by the American Board of Pathology to possess special competence in forensic pathology and who has had experience in forensic medicine. RSA 21-M (Ch. 33;1985)

ROGER M. FOSSUM, Concord

July 7, 1986 to July 7, 1991

BANK COMMISSIONER

45 S. Main St., Concord, 271-3561

Appointed by the governor and council. **Term, six years** and until a successor is appointed and qualified. Vacancy to be filled for the unexpired term. RSA 383:1,7.

A. ROLAND ROBERGE, Manchester

January 1, 1977 to January 1, 1989

Deputy Bank Commissioner

Appointed by the governor and council, on recommendation by the Bank Commissioner. **Term, six years** and until successor is appointed and qualified. Vacancy to be filled for the unexpired term. RSA 383.

ARLAN S. MacKNIGHT, Hopkinton

February 26, 1969 to August 1, 1988

Civil Defense Advisory Council

Airport Rd., Concord, 271-2231

Consisting of the following members: the State Coordinating Officer for Disaster, appointed pursuant to Executive Order 73-2 dated Jan. 1, 1973, the State Director of Civil Defense, the Attorney General, the Chairman of the Public Utilities Commission, the Adjutant General, the Director of Division of Public Health, the Executive Director of the State Housing Commission, the Commissioner of Safety, the Chairman of the Governor's Council on Energy appointed pursuant to Executive Order 73-12 dated June 12, 1973, the Commissioner of Public Works and Highways, the Commissioner of Resources and Economic Development, the Commissioner of Employment Security, the Director of Aeronautics, the Commissioner of Agriculture, the Director of the Fish and Game Commission, the Speaker of the House of Representatives, the President of the Senate, or their designees; and one representative of private industry appointed by the Governor, and one representative of local government appointed by the Governor. RSA 107: 3,5.

State Director

RICHARD H. STROME, Goffstown

Term began January 19, 1983

State Coordinator for Disaster

RICHARD H. STROME, Goffstown

Community Development Finance Authority

Board of directors shall consist of the commissioner of the department of resources and economic development, or his designee, and 10 public members appointed by the governor and council as follows: four representatives of community development corporations; two representatives of organized labor; one representative of small business; one representative of employment training programs; and two representatives of private financial institutions. **Term, five years** provided that of the initial appointments, two shall be appointed for one-year terms, two for two-year terms, two for three-year terms, two for four-year terms, and two for five-year terms. Vacancies shall be filled for the unexpired term. A member may be reappointed. RSA 162-L.

RICHARD J. SANTERRE, Nashua
 May 23, 1984 to July 1, 1992
 (Community Development Organization)

Vacancy
 Term to end July 1, 1990
 (Community Development Organization)

DANIEL G. EDGAR, Littleton
 May 7, 1986 to July 1, 1989
 (Banking)

MICHAEL SWACK, Manchester
 June 13, 1984 to July 1, 1991
 (Employment and Training Programs)

WILLIAM BARRINGER, Eaton
 June 29, 1984 to July 1, 1988
 (Community Development Corporations)

Vacancy
 Term to end July 17, 1989
 (Small Business)

STEVEN L. DAWSON, Fremont
 May 7, 1986 to May 7, 1992
 (Community Development Organization)

RICHARD H. KIRK, Bartlett
 May 7, 1986 to May 7, 1989
 (Banking)

Connecticut River Atlantic Salmon Compact

Two commissioners, the first to be the Executive Director of the Fish and Game Department, whose term shall end at the time he ceases to hold said office. His successor as commissioner shall be his successor as such director. Second commissioner to be appointed by the governor, with advice and consent of council, who shall have a knowledge and interest in Atlantic Salmon. **Term, three years** and until successor is

appointed and qualified. Vacancy occurring in office of second commissioner shall be filled for unexpired term. Commission shall elect chairman and vice-chairman. RSA 213-A.

GEORGE I. WIGGINS, Sunapee
August 12, 1985 to June 20, 1988

Connecticut River Valley Flood Control Commission

Three members to be appointed by the governor and council (from and after the first day of May) for a **term of three years** and until successor is appointed and qualified. Vacancy to be filled for the unexpired term. RSA 487:3.

FRED S. PARKER, Keene
January 10, 1985 to May 1, 1988

ROBERT A. MICHENFELDER, Piermont
June 18, 1980 to May 1, 1989

GREGORY S. CLOUTIER, Jefferson
May 14, 1985 to May 1, 1990

**New Hampshire Bicentennial Commission
on the United States Constitution**

The Commission consists of the following:

Chairman, Hon. Russell C. Chase, Wolfeboro
V. Chairman, Hon. Ednapearl F. Parr, Hampton
Secretary, Hon. William M. Gardner, Manchester
Treasurer, Mary Louise Hancock, Concord

Hon. Clesson J. Blaisdell, Keene
Hon. John P.H. Chandler, Jr., Warner
Hon. George I. Wiggins, Sunapee
Hon. Joseph M. Eaton, Hillsborough
Hon. Beverly A. Hollingworth, Hampton
Hon. Natalie S. Flanagan, Atkinson
Hon. James R. St. Jean, Manchester
Mr. William E. Sanborn, Deerfield
Mr. David Proper, Keene
Richard F. Upton, Esquire, Concord
Professor Jere R. Daniell, Hanover
Mr. Arthur J. Moody, Hampton
David M. Nixon, Esquire, New Boston
Mr. Richard L. Fortin, North Conway

DEPARTMENT OF CORRECTIONS
 105 Pleasant St., Concord, 224-3500
Commissioner

Appointed by the governor with the consent of the council to serve at the pleasure of the governor. (Ch. 461:1;1983) RSA 21-H.

RONALD L. POWELL, Concord
 Appointed September 28, 1983

Director, Division of Administration

Nominated by the commissioner to be appointed by the governor with the consent of the council, to serve at the pleasure of the governor. (Ch. 461:1;1983) RSA 21-H.

DONALD A. VENO, Belmont
 Appointed December 27, 1984

Director, Division of Field Services

Nominated by the commissioner to be appointed by the governor with the consent of the council, to serve at the pleasure of the governor. (Ch. 461:1;1983) RSA 21-H.

THOMAS TARR, Concord
 Term began July 10, 1985

Director, Division of Adult Services

(also known as Warden of the State Prison)

Nominated by the commissioner to be appointed by the governor with the consent of the council for a **term of four years**. (Ch. 461:1;1983) RSA 21-H.

MICHAEL J. CUNNINGHAM, Penacook
 November 29, 1983 to December 19, 1987

Adult Parole Board

Five members appointed by the governor with the consent of the council for staggered **five-year terms** or until their successors are appointed. Incumbent members of the state parole board shall become members of the adult parole board and complete their terms. The governor shall appoint additional members as needed. To provide for staggered terms, one new member shall be appointed for a three-year term and the remaining new members to full five-year terms. Governor shall determine which initial appointments shall be for less than full terms. Alternate members to be appointed to full five-year terms. Governor designates chairman. No member shall serve more than 2 consecutive terms. Vacancies to be filled for unexpired term. (Ch. 461:16;1983) RSA 651-A:3.

ROBERT PARISEAU, Manchester
 October 11, 1983 to July 1, 1991

LAWRENCE V. BACHESTA, Hampton
 March 25, 1987 to September 29, 1991

DANA HUNTLEY, Peterborough
July 1, 1983 to September 29, 1987

MICHAEL McCARTHY, Hampton
October 2, 1984 to September 29, 1989

HAROLD K. KNOWLTON, JR., Laconia, Chairman
July 27, 1983 to July 1, 1988

Deferred Compensation Commission

Commission consists of State Treasurer, Comptroller, the Insurance Commissioner, and the Attorney General, or their designees; and one member, a public employee at-large, to be appointed by the governor with the advice and consent of the council. **Term, three years.** RSA 101-B.

MARSHALL E. QUANDT, Exeter
March 7, 1984 to October 10, 1988
(Public Employee at-large)

STATE BOARD OF EDUCATION 101 Pleasant St., Concord, 271-3494

Seven members who shall not be technical educators nor professionally engaged in school work. Appointed by the governor and council for a **term of five-years** from the January 31 on which the terms of their predecessors expired. Annually, on or before January 31, the governor shall name a member of the board to serve as chairman for one year and until his successor is appointed. No member shall serve more than 2 consecutive terms. RSA 21-N. (Ch. 41; 1986).

ROBERTA A. BARRETT, Nashua
September 25, 1985 to January 31, 1988

KENNETH L. PAUL, Atkinson, Chairman
March 7, 1984 to January 31, 1989

EDWARD C. SWEENEY, JR., Keene
August 12, 1969 to January 31, 1989

OTIS E. CLOUD, West Lebanon
May 7, 1980 to January 31, 1990

JUDITH O. THAYER, Manchester
February 20, 1986 to January 31, 1991

KATHY SYLVESTER, Bretton Woods
March 26, 1986 to January 31, 1991

R. PATRICK CORBIN, Salem
May 14, 1985 to January 31, 1992

Commissioner

Appointed by the board of education for a **term of four-years**. Shall be qualified by reason of education and experience and may succeed himself, if reappointed. (Ch. 41;1986)

JOHN MacDONALD, Concord
Term began December 1, 1986

Deputy Commissioner

Nominated by commissioner for appointment by the board of education. **Term, four-years** and may be reappointed; provided that the initial term shall be staggered (as per RSA 21-N:3 III; Ch. 41; laws of 1986). Shall be qualified by reason of education and experience.

CHARLES MARSTON, New London
Term began December 1, 1986

New England Board of Higher Education

Eight members who must be residents of New Hampshire. One shall always be the Chancellor of the University System; the second through fourth shall always be the President of the University of New Hampshire, the President of Keene State College, and the President of Plymouth State College. The fifth resident member shall be a member of the house of representatives appointed by the speaker of the house. The sixth member shall be a member of the senate appointed by the president of the senate. The seventh member shall be a citizen of the state designated by the Governor as his responsible representative. The eighth member shall be a representative of a private college in New Hampshire. The seventh and eighth members shall be appointed by the governor and council for a **term of four years** and until his successor is appointed and qualified, except that the term of the member of the general court shall terminate if such member shall cease to be a state legislator. In that case, another member shall be appointed in a like manner for the unexpired term. The term of office for each of the first four members shall be concurrent with his term as Chancellor or President. The term of the member representing a private college shall end if the member's association with the private college terminates. RSA 200-A. (Ch. 233;1985)

WALTER PETERSON, Rindge
February 16, 1982 to February 16, 1990
(Private College)

EVELYN G. GUTMAN, Durham
June 4, 1986 to February 16, 1990
(Private Citizen)

REP. ARTHUR TUFTS
(Appointed by Speaker of the House)

SEN. GEORGE F. DISNARD
(Appointed by President of the Senate)

New Hampshire Higher Educational and Health Facilities Authority

Board of Directors consisting of seven members who shall be appointed by the governor and council prior to **June 1 each year , for terms of five years.** Vacancy to be filled for the unexpired term. Any member shall be eligible for re-appointment. Board shall elect its own chairman, vice-chairman and secretary. RSA 195-D:4.

ISABELLA STREETER, Keene
June 29, 1984 to June 30, 1988

GEOFFREY P. LYNCH, Nashua
November 12, 1986 to June 30, 1989

FREDERICK E. BAILEY, Lancaster
February 11, 1981 to June 30, 1990

HARRY M. LOWD III, N. Sutton
June 29, 1984 to June 30, 1990

GEORGE J. FALARDEAU, Northfield
January 19, 1970 to June 30, 1991

PETER F. IMSE, Concord
November 10, 1981 to June 30, 1991

NORMAN R. BROWN, Rye
February 28, 1980 to June 30, 1987

Higher Educational Loan Committee

Three members; one shall be the student financial aid officer of the University of New Hampshire, who shall be the Chairman. The other two members shall be appointed by the Governor, with the approval of the Council. One shall be a like financial aid officer from another institution of higher education, and one shall represent the New Hampshire Banker's Association. RSA 186:54.

JANE STEARNS, Durham, Chairman
Appointed October 15, 1965

FREDERIC R. DAWE, Webster
Appointed March 31, 1976
(N.H. Banker's Assoc.)

JAMES M. REYNOLDS, Manchester
Appointed October 15, 1965
(Financial Aid Officer)

New Hampshire School Building Authority

Five members consisting of the State Treasurer, the Commissioner of Education and three other members appointed by the governor with the advice and consent of the council. **Term, three years** and until their successors are appointed and qualified. Governor shall designate chairman. RSA 195-C:1.

JOSEPH R. RICHARD, Littleton, Chairman
July 13, 1970 to July 1, 1988

LINDA METAYER, Milan
January 10, 1985 to July 1, 1989

LOUIS N. KOLIVAS, Alstead
December 19, 1985 to July 1, 1987

DEPARTMENT OF EMPLOYMENT SECURITY

32 S. Main St., Concord, 227-3311

Commissioner

Appointed by the governor and council. **Term, five years from the date of appointment** and until successor is appointed and qualified. Subject to compliance with the laws and regulations approved by the Federal Bureau of Employment Security. RSA 282:9.

JOHN J. RATOFF, Exeter
April 1, 1984 to April 1, 1989

Appellate Division

Five members, no two of whom shall be from the same executive council district, who are and continue to be residents of N.H. Appointed by the governor with the advice and consent of the council for **three-year terms** and until their successors are appointed and qualified. Two of the members shall be attorneys-at-large admitted to the practice of law in New Hampshire, one of whom shall be the chairman, one of whom shall be vice-chairman. These two members shall be the only members of the appellate division who are attorneys-at-law. Another member shall be a representative of business management familiar with unemployment compensation laws. A fourth member shall be a representative from organized labor familiar with unemployment compensation laws. The fifth member, who shall also be familiar with unemployment compensation laws shall represent the public. Chapter 31; 1982.

ROGER E. GAGNON, Manchester
January 11, 1984 to October 14, 1987
(Labor)

KENDALL LANE, Keene, Chairman
September 11, 1985 to October 14, 1989
(Attorney)

ELI ISAACSON, Berlin
June 14, 1983 to October 14, 1988
(Management)

JOSEPH STEWART, Weare, Vice-Chairman
January 11, 1984 to October 14, 1989

JUDITH S. GALLUZZO, Salem
May 13, 1987 to October 14, 1989
(Public Member)

Advisory Council on Unemployment Compensation

Seven members appointed upon recommendation of the Commissioner by the governor with the consent and advice of the council. Three of the appointees shall be persons who, because of their vocations, employment or affiliations, shall represent the view of the employers; three shall be persons who, because of their vocations, employment or affiliations, shall represent the view of employees. The remaining appointee, who shall be chairman, shall be a person whose training and experience qualify him to deal with the problems of unemployment compensation. **Term, three years** and until successor is appointed and qualified. Vacancies shall be filled for the unexpired term. RSA 282-A.

ROBERT MORNEAU, Auburn
May 17, 1983 to March 26, 1988
(Employees)

HARLAND EATON, Auburn
August 21, 1985 to March 26, 1987
(Employees)

ROBERT J. JOHNSON, Hillsborough
May 17, 1983 to March 26, 1989
(Employers)

DUANE MARK, Gilford
May 17, 1983 to March 26, 1988
(Employers)

PATRICIA M. SKINNER, Windham, Chairman
May 17, 1983 to March 26, 1987

ERNEST A. RECORD, Jaffrey
April 7, 1978 to March 26, 1989
(Employees)

ROBERT S. MERCER, Nashua
March 26, 1978 to March 26, 1987
(Management)

DEPARTMENT OF ENVIRONMENTAL SERVICES

Hazen Drive, Concord 271-3505

Commissioner

Appointed by governor with consent of the council for a **term of four-years**. Shall be qualified by education and experience. RSA 21-O (Ch. 202, Laws of 1986).

ALDEN HOWARD, Rye
July 7, 1986 to July 7, 1990

Assistant Commissioner

Nominated by commissioner to be appointed by governor with consent of the council for a **term of four-years**. Shall be qualified by education and experience.

GEORGE A. MOLLINEAUX, Andover, Ma
January 8, 1987 to January 8, 1991

Air Resources Council

Hazen Drive, Concord, 271-4582

Nine members appointed by the governor with consent of the council to serve **four-year terms** as follows: one representing the steam power generating industry; one the fuels industry; one the manufacturing component of industry; one the field of municipal government; and five members at large who shall represent the general public, one of whom shall be a licensed practicing physician and one who shall represent the field of recreation. Members representing public interest may not derive any significant portion of their income from persons subject to permits or enforcement orders, and may not serve as attorney for, act as consultant for, serve as officer or director of, or hold any other official or contractual relationship with any persons subject to permits or enforcement orders. All potential conflicts of interest shall be adequately disclosed. All members shall be residents of N.H.

STACEY W. COLE, West Swanzey
October 24, 1979 to October 24, 1989
(Fuels Industry)

MILDRED A. BEACH, Wolfeboro (Vice-Chm.)
October 24, 1979 to October 24, 1987
(Recreation)

DR. WILLIAM STEPHAN, Nashua
October 24, 1979 to October 24, 1986
(Practicing Physician)

THEODORE S. MacLEOD, Manchester
May 28, 1987 to October 24, 1989
(Municipal Government)

WALLACE F. EMERSON, Hooksett
October 24, 1979 to October 24, 1989
(Steam Power Generating Industry)

ELWIN HARDY, Hollis
November 21, 1979 to November 21, 1990
(General Public)

JOHN L. GLIDDEN, SR., Ashland
April 9, 1986 to November 21, 1990
(Manufacturing Component of Industry)

WILLIAM A. WALSH, JR., Manchester, Chairman
November 2, 1983 to December 6, 1987
(General Public)

BURNHAM JUDD, Pittsburg
June 13, 1984 to December 6, 1987
(General Public)

Director of Air Resources

Nominated by Air Resources Council upon consultation with commissioner for a **four-year term**. Must be qualified by education and experience.

DENNIS R. LUNDERVILLE, Concord
Term to end July 1, 1989

New England Interstate Water Pollution Control Commission

Five commissioners to be appointed by the Governor with advice and consent of the Council. One member shall be an employee of the Water Supply and Pollution Control Council and the other four shall be appointed from the membership of the N.H. Water Supply and Pollution Control Council, one of whom shall be the chairman of said commission ex-officio. Said commissioners, except the chairman of the New Hampshire Water Supply and Pollution Control Council shall hold office for a **term of four years**. Vacancies to be filled for the unexpired term. RSA 488.

DAVID SCOTT, Gilford
December 7, 1983 to November 29, 1989

JOHN C. COLLINS, Nashua
May 5, 1982 to August 21, 1987

JOHN F. BRIDGES, Wolfeboro
April 3, 1985 to December 27, 1990

WILLIAM A. HEALY, Concord
August 21, 1951 to August 21, 1987

RICHARD M. FLYNN, Dover
December 7, 1983 to August 21, 1987

Solid Waste Management Council

All members as follows are appointed by governor and council each to serve a **four-year term**: (a) a chairman; (b) three municipal officials, at least two of whom shall be elected officials, nominated by the N.H. Municipal Association; (c) an expert in public health; (d) a local conservation member, nominated by the N.H. Association of Conservation Commissions; (e) professor or assistant professor of environmental science or sanitary engineering. (a) through (e) shall all serve the public interest. (f) representative to the private solid waste management industries; (g) licensed sanitary or environmental engineer from private industry; (h) representative of the municipal public works field; (i) representative of the business or financial communities; (j) representative of the septage hauling industry, nominated by the N.H. Association of Septage Haulers; and (k) representative of communities which recycle or recover solid waste, nominated by the N.H. Resource Recovery Association, representing public interest. All members shall be residents of N.H. All members representing public interest shall not have any official or contractual relationship with, or receive any significant portion of their income from, any person subject to division of waste management permits or enforcement orders. Members shall disclose all potential conflicts of interest, and shall not vote on matters in which they have a direct interest. Board elects officers.

G. BRADLEY RICHARDS, Rye

June 10, 1987 to November 10, 1989

(Public Member)

MARILYN B. ANDREWS, New London

November 10, 1981 to November 10, 1989

(Elected Official)

FREDERICK J. McGARRY, Deerfield

November 10, 1981 to November 10, 1985

(Local Conservation Commission Member)

PAUL BISHOP, Lee

November 10, 1981 to November 10, 1985

(Asst. Prof./Environmental Science or Sanitary Engineering)

WILLIAM R. JENNESS, Rye

November 10, 1981 to November 10, 1989

(Municipal Public Works Field)

JOHN C. LAVALLEE, Pelham

September 28, 1983 to December 23, 1989

(Business or Financial Community)

JOHN OSGOOD, Wolfeboro

February 8, 1984 to December 23, 1990

(Private Solid Waste Management Industry)

ROBERT BURROWS, Center Sandwich
 March 23, 1983 to December 23, 1989
 (Municipal Officer)

PHILIP R. MacALLISTER, Warner
 November 22, 1983 to September 7, 1987
 (N.H. Assoc. of Septage Haulers)

ROBERT L. WHEELER, Goffstown
 September 7, 1982 to September 7, 1987
 (Elected Official)

JOHN N. ISHAM, Peterborough
 September 7, 1982 to September 7, 1987
 (Public Member)

WILLIAM E. ARNOLD, Manchester
 March 9, 1983 to December 23, 1989
 (Public Health Expert)

RICHARD GROSSMAN, Concord
 April 21, 1982 to April 21, 1984
 (Licensed Sanitary or Environmental Engineer from Private Industry)

Director of Waste Management

Nominated by commissioner for appointment by governor and council for a **term of four-years**. Must hold a master's degree from a recognized college or university with major study in environmental sciences, chemistry, civil engineering, public health, public administration or a related field, and have five years experience in a high level supervisory or administrative position in a public or private agency engaged in waste management, environmental health or a related discipline.

JOHN A. MINICHIELLO, Suncook
 May 13, 1987 and May 13, 1991

New Hampshire Water Resources Council

Five members appointed by the governor, with consent of the council, for a **term of four-years** and until successor is appointed and qualified. The director of the division of water resources shall be one member and serve as chairman. Vacancies to be filled for unexpired terms.

JOHN W. BYRNE, d, Hampton
 March 28, 1984 to October 9, 1988

DELBERT F. DOWNING, d, Salem, Chm.
 July 31, 1981 to October 9, 1984

Vacancy
 Term to end October 9, 1990

JOHN F. BRIDGES, Wolfeboro
November 26, 1986 to October 9, 1991

HENRY THERRIAULT, Merrimack
January 25, 1984 to October 9, 1987

Director of Water Resources

Nominated by commissioner for appointment by governor and council for a **term of four-years**. Must be qualified by education and experience.

Vacancy

Water Supply and Pollution Control Council

Hazen Drive, Concord, 271-3503

Thirteen members as follows: eight shall be public members appointed by the governor and council for a **term of four-years**. Two shall represent industrial interests of the state; one shall represent the vacation home or private recreational interests of the state; one shall represent the agricultural interests of the state; one shall be an employee of any municipal or privately owned water works in the state; and one shall be a member of a state-wide non-profit conservation or environmental organization. The two remaining public members shall be appointed as chairman and vice-chairman. The other five members shall be the director of public health services; the executive director of fish and game; the director of parks and recreation; the director of state planning; and the commissioner of safety.

MICHAEL G. LITTLE, Concord
March 7, 1986 to February 5, 1991
(Public)

JAMES VAROTSIS, Portsmouth
October 23, 1985 to November 29, 1991
(Industrial Interests)

JAMES J. PAGE, Pike
July 16, 1980 to April 16, 1986
(Agriculture)

JOHN C. COLLINS, Nashua
February 16, 1982 to July 8, 1989
(Water Works)

WAYNE PATENAUDE, Hopkinton
September 17, 1971 to September 17, 1989
(Industry)

JOHN F. BRIDGES, Wolfeboro, Chairman
April 3, 1985 to December 27, 1990
(Public)

RUSSELL DUMAIS, Gilford
 January 20, 1982 to December 16, 1986
 (Recreational Interests)

Director

Nominated by the members of the Water Supply and Pollution Control Council, after consulting with the commissioner for a **four-year term**. Shall be a graduate engineer licensed to practice sanitary engineering in New Hampshire, shall have a minimum of five years responsible experience in the administration of major sanitary engineering programs at state or interstate levels and shall be a member or eligible for membership in the American Academy of Sanitary Engineers.

Vacancy

Water Treatment Plant Advisory Committee

Composed of the Executive Director of the Commission, or his designee; and four persons appointed by the Governor and Council, two of whom shall be from a slate of at least five persons nominated by the board of directors of the New Hampshire water works association, who shall represent large and small systems. Two shall be appointed from outside the water works industry, and shall have a demonstrated interest in water supply matters and shall represent consumers. One of such members shall be a resident of a community with a population of not more than 5,000 persons having a public water system. **Term, four years** and until a successor is appointed and qualified. The committee shall elect annually a chairman and secretary. RSA 332-E.

ALBIN JOHNSON, Berlin
 April 17, 1985 to June 25, 1989
 (nominated by N.H. Water Works Association)

DAVID KITTREDGE, Manchester
 June 25, 1980 to June 25, 1987
 (nominated by N.H. Water Works Association)

CHARLES KNIBBS, Exeter
 June 25, 1980 to June 25, 1988
 (representing consumers from community with a population over 5,000)

EARLE D. HARDY, Meredith
 June 25, 1980 to June 25, 1990
 (representing consumers from town with a population of less than 5,000)

New Hampshire Water Well Board

Six members appointed by the governor with the advice and consent of the council. One shall be the director of the division of water resources or his designee; one shall be the state geologist; two shall be active water well contractors with at least 10 years experience; and one shall be a member of the public who shall have demonstrated concern for and knowledge of water resources management in N.H. Each member shall be a resident of N.H. **Term, five-years** and until his successor is appointed and qualified; provided, however, that the original appointments shall be as follows: the public

member for a 2-year term; one water well contractor for a 3-year term, and one for a 4-year term; and the pump installer for a 5-year term. Vacancies shall be filled for the unexpired term. RSA 21-O (Ch. 202: 1986).

WAYNE FLENNIKEN, Contoocook
October 11, 1983 to October 11, 1988
(Pump Installer)

WAYNE PATENAUDE, Hopkinton
October 11, 1983 to October 11, 1991
(Water Well Contractor)

EDWARD F. SCHOFIELD, Laconia
October 11, 1983 to October 11, 1990
(Public Member)

ELMER TASKER, Northwood
November 2, 1983 to October 11, 1987
(Water Well Contractor)

Wetlands Board

Composed of the executive director of the Dept. of Fish and Game, the commissioner of the Dept. of Transportation, the commissioner of the Dept. of Resources and Economic Development, the director of the Office of State Planning, the executive director of Water Resources, the director of the division of water supply and pollution control, the director of the Division of Waste Management, the commissioner of the Dept. of Safety, or their designees; and three members of the public appointed by the governor and council. **Term, three-years** and until a successor is chosen. One of these shall be a member of a municipal conservation commission at the time of appointment, one shall be a member of a soil or water conservation district at the time of appointment and one shall be an elected municipal official at the time of appointment. RSA 21-O (Ch. 202:1986)

CAROLE HALL, Atkinson
April 23, 1986 to November 21, 1989
(Member of Municipal Conservation Commission)

ROGER E. PERSON, Moultonborough
December 6, 1979 to December 6, 1985
(Member of Soil or Water Conservation District)

HENRY C. BIRD, Plymouth
November 26, 1986 to January 3, 1988
(Elected Municipal Official)

New Hampshire Fire Standards and Training Commission

Thirteen members: Commissioner of Education and the Attorney General, or their designees; the Chief of the Forest Fire Service and the State Fire Marshal, who shall serve during their continuance in such offices; and one active member of each of the

following associations or groups chosen by the Governor, with the approval of the Council, from a list of 3 qualified members submitted by each association or group: (a) The New Hampshire Fire Chiefs Association as represented by a full-time career fire chief; (b) the New Hampshire Fire Chiefs Association as represented by a volunteer fire chief; (c) The Associated Firefighters of New Hampshire-International Association; (d) The Fire Instructors Association of New Hampshire; (e) The Federation of Fire Mutual Aid Association; (f) The State Firemen's Association; (g) The insurance industry of New Hampshire, which members shall be recommended by the manager of Insurance Services Office of New Hampshire; (h) The New Hampshire Municipal Association; and (i) The New Hampshire Permanent Firemen's Association. **Term, three years**, provided that no such commissioners shall serve beyond the time they cease to hold the membership which qualified them for appointment to the commission. No appointed commissioner shall serve more than 3 consecutive terms of office nor shall any such commissioner serve longer than a total of 12 years on the commission. Commissioners annually elect a chairman and vice-chairman. RSA 154-C.

PAUL E. FORTIER, Berlin
August 31, 1983 to August 1, 1988
(N.H. State Fireman's Assoc.)

PHILIP FRAZIER, Nashua
July 1, 1981 to April 14, 1989
(Insurance Services Office recommendation)

HENRY MUNROE, Pembroke
July 1, 1981 to February 15, 1990
(Fire Instructors Assoc. of New Hampshire)

BRUCE A. ROBBINS, Woodsville
June 4, 1986 to November 12, 1988
(Volunteer Fire Chief)

JOSEPH A. CANOLES, Dover
August 31, 1983 to November 12, 1988
(Full-time Career Fire Chief)

GEORGE LANDRY, Belmont
April 9, 1986 to November 12, 1988
(Associated Firefighters of N.H.-Internat'l Assoc.)

EVERETT A. WEARE, Seabrook
December 7, 1983 to February 15, 1987
(N.H. Permanent Firemen's Association)

MERTON DYER, Peterborough
July 1, 1981 to November 16, 1988
(N.H. Municipal Assoc.)

RICHARD E. WRIGHT, Loudon
 July 25, 1986 to June 16, 1989
 (Federation of Fire Mutual Aid Assoc.)

FISH AND GAME COMMISSION

Bridge St., Concord, 271-3421

Commission consists of eleven members, each qualified pursuant to RSA 206:2-a, appointed by the governor and council. When an appointment is to be made to the commission, the Governor shall cause to be published the name of his nominee in a newspaper of statewide daily circulation for two consecutive days beginning on the day after the name of the nominee is submitted to the Council. The Council may not consent to an appointment under this section sooner than thirty days after the name of the nominee is submitted to them. Members of the commission shall be residents of different counties except that one commission member shall be a resident of one of the coastal towns of Portsmouth, Seabrook, Rye, Hampton, Hampton Falls, North Hampton or New Castle, and not more than six commissioners shall be members of the same political party. Each member shall also be qualified in the following manner: (a) well informed on fish and wildlife conservation and restoration; (b) dedicated to the conservation and protection of the state's fish and wildlife resources and of an environment conducive to the welfare of the same; (c) committed to a fish and game program providing reasonable balance between research, habitat management and law enforcement; (d) an active outdoorsman with a resident fishing or hunting license in at least five of the ten years preceding his appointment; (e) personal record free of convictions of violation of fish and game laws and regulations of this state or any other jurisdiction within five years preceding his appointment; (f) at least five years experience in one or a combination of the following fields; (1) Forestry; (2) Agriculture; (3) Management of wild lands; (4) Soils conservation; (5) Conservation of water resources; (6) Fish and game management or propagation; (7) Conservation engineering; (8) Conservation law; (9) Wildlife education; (10) Active membership in a conservation or sportsmen's organization in this state, (g) in the case of the coastal commission member, a general knowledge of all crustaceans and bivalves in coastal waters and salt water fishing in general. Upon nomination by the Governor, each nominee shall forthwith file with the secretary of state an affidavit, duly signed and sworn to, setting forth in detail how he complies with the qualifications cited above and affirming his belief in the aims of subparagraphs (b) and (c). Appointments shall not be confirmed by the Council until such affidavit has been examined by them and such appointee has been found qualified. Each member shall hold office for a **term of five years** and shall continue until his successor is appointed and qualified. Each year, at least two and not more than three, members shall be appointed. Vacancies in the commission shall be filled for the unexpired term in the same manner as the original appointment. RSA 206:2.

Belknap County-GORDON L. FREEMAN, i, Gilford
 March 28, 1984 to June 29, 1991

Carroll County-RICHARD F. PATCH, Glen
 July 25, 1986 to June 29, 1991

Cheshire County-RONALD RUFFLE, r, Keene
December 30, 1983 to June 29, 1985

Coos County-OLIVA ROUSSEAU, SR., d, Berlin
March 28, 1979 to June 29, 1987

Grafton County-FRANK CLARK, d, Lisbon
May 14, 1985 to June 29, 1989

Hillsborough County-JOHN R. MONSON, r, Amherst
December 23, 1980 to June 29, 1988

Merrimack County-JAMES G. PAINE, r, Concord
August 25, 1982 to June 29, 1987

Rockingham County-RICHARD PINNEY, r, Greenland
May 14, 1985 to June 29, 1988

Strafford County-ELLIS HATCH, JR., d, Rochester
November 21, 1979 to June 29, 1989

Sullivan County-GORDON W. WILDER, i, Plainfield
April 9, 1986 to June 29, 1990

HOWARD McGEE, r, Hampton
May 14, 1985 to September 13, 1987
(coastal commission member)

Executive Director

Appointed by governor and council from a list of five names submitted by the commissioner, each of whom shall be a person with knowledge of, and experience in, the requirements for the protection, conservation and restoration of the wildlife resources of the state and who shall be a competent administrator. **Term, five-years** from date of appointment and until successor is appointed and qualified. Vacancy to be filled for unexpired term. RSA 206:8, I (Ch. 174; 1986 eff. 7/27/86)

ALLEN F. CRABTREE, Canterbury
Term began February 1986

Advisory Committee on Shore Fisheries

Five persons, who shall be residents of the seacoast region, appointed by the governor and council, to be nominated by the New Hampshire Port Authority. **Term, five years** and until successor is appointed and qualified, and one alternate member to be appointed for a term of one year beginning October 15 each year. RSA 211.

CARROLL B. PINEO, Seabrook
February 12, 1986 to December 31, 1988

JOHN J. McCOOEY, Dover
December 24, 1975 to December 31, 1989

GENO J. MARCONI, Portsmouth
January 8, 1987 to October 15, 1990

GEORGE W. TRASK, Rye
March 16, 1982 to October 15, 1986

EARLE M. SANDERS, Portsmouth
March 27, 1968 to October 15, 1992

MAX G. GUNN, Portsmouth
February 12, 1986 to October 15, 1987
(alternate)

Halfway House Advisory Committee

Three members of the house of representatives appointed by the Speaker, one of which is a member of the house committee on health and welfare, one member of the senate appointed by the President, and seven other members, one from the state council on aging, one from the state prison staff, one from the program on alcohol and drug abuse within the division of public health of the department of health and human services, two non-professional persons, the director of the division of mental health or his designee and one who represents halfway houses, appointed by the commissioner with the approval of the Governor and Council. Governor shall designate one member as chairman. **Term, three years.** RSA 172-A:4.

ROBERT LOCKWOOD, Canterbury
RALPH PARKER, Keene
DEBORAH L. ARNESEN, Orford
(appointed by Speaker)

PETER H. McDONALD, Concord, Chairman
February 17, 1978 to February 17, 1989
(State Prison Staff)

MAY CASTEN, Derry
March 25, 1987 to February 17, 1990
(State Council on Elderly and Adult Services)

GERALDINE SYLVESTER, Dover
August 31, 1983 to February 17, 1989
(Program on Alcohol and Drug Abuse)

JOHN WALLACE, Dover
August 31, 1983 to February 17, 1988
(designee from Division of Mental Health)

JILL LETOURNEAU WASHOR, Keene
 April 9, 1986 to February 17, 1988
 (representing halfway houses)

BARBARA BRIDGES, Wolfeboro
 February 17, 1978 to February 17, 1990
 (non-professional)

FRANCES ALLEN IRVINE, Concord
 April 11, 1984 to February 17, 1990
 (non-professional)

SEN. ROBERT A. STEPHEN, Manchester

Hazardous Material Transportation Advisory Board

Sixteen members consisting of: the Commissioner of the Department of Safety, who shall be Chairman, the State Fire Marshal, the Commissioner of the Department of Transportation, the Chairman of the Public Utilities Commission, the Chairman of the Water Supply and Pollution Control Council, the Director of the Division of Public Health Services, the Chairman of the Transportation Authority, the Director of the State Disaster Office, or their designees; one member of the senate appointed by the president; one member of the house of representatives appointed by the speaker. The Governor and Council shall appoint a representative of the hazardous material carrier industry, of the hazardous material user industry and a representative of the hazardous material manufacturing or distributing industry for **three-year terms**. The New Hampshire Police Association and the Association of New Hampshire Fire Chiefs shall designate an active police chief and fire chief respectively, to be appointed by the Governor and Council for **three-year terms**. The Governor and Council shall also appoint a member from the general public to a **three-year term**. Members appointed by the Governor and Council shall hold office until their successors are appointed and qualified. RSA 149-H.

KERRY K. BENNERT, Nashua
 April 14, 1987 to January 30, 1989
 (Public Member)

GLENN R. SAUNDERS, North Conway
 January 30, 1980 to January 30, 1990
 (rep. Hazardous Material Manufacturing or Distributing Industry)

Vacancy
 Term to end January 30, 1989
 (rep. Hazardous Material Carrier Industry)

PAUL G. LONG, Portsmouth
 May 7, 1986 to February 13, 1989
 (Upon recommendation of the Association of N.H. Fire Chiefs)

PAUL J. CRONIN, Seabrook
 May 7, 1986 to March 19, 1989
 (Upon recommendation of the N.H. Police Association)

CEDRIC H. DUSTIN, JR., Bow
 January 30, 1980 to January 30, 1988
 (rep. Hazardous Material User Industry)

Sen. RHONA M. CHARBONNEAU, Hudson

Rep. ELIZABETH A. GREENE, Rye

Hazardous Waste Facility Siting Board

Four members from the general public appointed by the governor with consent of the council for **four-year terms**. The fifth members shall be chosen by the regional planning commission for the area where the proposed facility is to be located and shall serve for the period during which the facility application is under review. RSA 147-A (Ch. 158; 1986 eff. 7/27/86)

Vacancies

DEPARTMENT OF HEALTH AND HUMAN SERVICES

Hazen Drive, Concord, 224-5500

Commissioner

Appointed by the governor and council. **Term, four years** from date of appointment and until his successor is appointed and qualified. RSA 21:33-a shall not apply to appointments made under this section. RSA 126-A:4.

M. MARY MONGAN, Manchester
 February 12, 1986 to February 12, 1990

Deputy Commissioner

Appointed by the Commissioner of Health and Human Services subject to approval from governor and council. **Term, five years**. RSA 126-A:4-d.

ARNOLD C. CODA, Contoocook
 February 12, 1986 to February 12, 1991

State Council on Elderly and Adult Services

105 Loudon Rd., Concord, 271-2751

Fifteen members to serve **terms of three-years**. Three members shall be appointed by governor and council from each of the five councilor districts. At least 8 members shall be 60 years of age or older at the time of their appointment, and not more than 8 members shall be of the same political party. No member shall serve more than 2 consecutive terms. No member shall have a material financial interest in any agency receiving federal or other funds administered by the committee. Governor shall name one member as chairman for a **term of two-years**. (Ch. 128;1986) RSA 126-A.

WILLIAM SANBORN, r, Deerfield, Chairman
July 13, 1983 to June 24, 1986

MAY CASTEN, r, Derry
April 9, 1986 to June 24, 1989

ARNOLD PERKINS, r, Goffstown
July 13, 1983 to June 24, 1988

Vacancy
Term to end June 24, 1988

HELEN BUMSTEAD, r, North Conway
July 13, 1983 to June 24, 1988

LEE HARVEY, r, Hooksett
October 11, 1983 to June 24, 1986

CHAREN URBAN, d, Newport
November 22, 1983 to June 24, 1989

RICHARD G. GOULD, d, Hanover
July 13, 1983 to June 24, 1987

LEO BERGERON, d, Berlin
July 13, 1983 to June 24, 1987

LUETTA M. KAMINSKI, d, Nashua
May 13, 1987 to June 24, 1990

MARY WALLACE, d, Windham
July 24, 1985 to June 24, 1990

ELIZABETH PINGREE, i, Durham
July 24, 1985 to June 24, 1988

HOWARD RATH, r, Ctr. Barnstead
September 7, 1983 to June 24, 1989

Vacancy
Term to end June 24, 1988

EVELYN S. HUBAL, r, Keene
July 24, 1985 to June 24, 1987

Director of the Division of Elderly and Adult Services

Nominated by the commissioner for appointment by governor and council for a **term of four-years**. Shall have at least 5 years experience in the field of elderly and adult

services and have an advanced degree in human services, public administration, the social sciences, or a related discipline.

RICHARD A. CHEVREFILS, Concord
October 1, 1986 to October 1, 1990

Director of the Division of Human Services

Nominated by the commissioner for appointment by governor and council for a **term of four-years**. Shall be duly qualified through training at an accredited school of social services with emphasis in public welfare administration and have at least 5 years' experience in the field of public welfare. Provisions of RSA 21:33-a shall not apply to appointments made under this section.

Vacancy

Director of the Division of Mental Health and Developmental Services

Nominated by the commissioner for appointment by governor and council for a **term of four-years**. Shall be either a physician-psychiatrist licensed or eligible for licensure in N.H., or shall hold a master's degree in public management, public health administration, or the equivalent of one of such degrees, and shall have at least 10 years' experience in the mental health field. Provisions of RSA 21:33-a shall not apply to appointments made under this section.

DONALD SHUMWAY, Contoocook
August 29, 1984 to August 29, 1988

Director of the Division of Public Health Services

Nominated by the commissioner for appointment by governor and council for a **term of four-years**. Shall be a physician licensed or eligible for licensure in N.H., with at least 5 years' administrative experience in public health. Provisions of RSA 21:33-a shall not apply to appointments made under this section.

DR. WILLIAM T. WALLACE, M.P.H., Contoocook
August 12, 1981 to August 20, 1990

Superintendent, Glencliff Home for the Elderly

The director of the Division of Mental Health and Developmental Services, after consultation with the Commissioner of Health and Human Services, shall nominate one or more persons duly qualified by training or experience to serve as Superintendent of the Glencliff Home for the Elderly. From those nominated, the governor and council shall appoint a Superintendent to serve for a **term of four years** and until his successor is appointed and qualified. Vacancy to be filled for full four-year term in same manner as original appointment. Provisions of RSA 21:33-a shall not apply to appointments made under this section. RSA 138-A.

SANDRA H. KNAPP, Warren
August 26, 1981 to August 26, 1989

Superintendent of the New Hampshire Hospital

The Director of the Division of Mental Health and Developmental Services, after consultation with the Commissioner of Health and Human Services, shall recommend one or more persons duly qualified by training and experience to serve as Superintendent of the New Hampshire Hospital. From those nominated, the governor and council shall appoint a Superintendent who shall serve for a **term of four years** and until successor is appointed and qualified. Vacancy to be filled for a full four-year term in same manner as original appointment. Provisions of RSA 21:33-a shall not apply to appointments made under this section. RSA 135.

JACK E. MELTON, Ph.D., Laconia
September 11, 1985 to September 11, 1989

Superintendent of the Laconia State School and Training Center

The Director of the Division of Mental Health and Developmental Services, after consultation with the Commissioner of Health and Human Services, shall nominate one or more persons duly qualified by training and experience to serve as superintendent of the Laconia State School and Training Center. From those nominated, the governor and council shall appoint the superintendent to serve a **term of four-years** and until successor is appointed. Vacancies to be filled for full four-year term in same manner as original appointment. Provisions of RSA 21:33-a shall not apply to appointments made under this subparagraph. (Ch. 212:1986)

RICHARD D. CROCKER, Bothell, Washington
May 21, 1986 to May 21, 1990

Medical Director

The Director of the Division of Mental Health and Developmental Services, after consultation with the Commissioner of Health and Human Services, shall nominate one or more persons duly qualified by training and experience to serve as medical director. From those nominated, the governor and council shall appoint the medical director, who shall serve a **term of four-years** and until successor is appointed. Vacancies to be filled for the full four-year term in same manner as original appointment. Provisions of RSA 21:33-a shall not apply to appointments made under this subparagraph. (Ch. 212:1986)

Vacancy

Board of Barbering and Cosmetology

Board consists of seven members appointed by the governor, with the approval of the council. Three licensed barbers and three licensed cosmetologists who shall have been engaged in the practice of their profession within the state for not less than 5 years. In addition, no member shall be the owner or operator of any school or be directly or indirectly associated in the manufacture or wholesale distribution of cosmetic or barber appliances or supplies. One public member who is not, and never was, a member of the barbering or cosmetology profession or the spouse of any such person, and who does not and never has had, a material financial interest in either the provision of barbering or cosmetology services or an activity directly related to such professions, including the representation of the board or either profession for a fee at any time during

the 5 years preceding appointment. **Term, five years** and until successor is appointed and qualified. No member shall be appointed to more than 2 consecutive terms. Vacancies to be filled for the unexpired term. Board elects annually a chairman and secretary. RSA 313-A.

DONNA LIOLIS, Franklin
March 25, 1987 to March 25, 1991
(Cosmetologist)

LEON CYR, Manchester
July 1, 1986 to July 1, 1988
(Cosmetologist)

TERRENCE G. TYRON, Tilton
December 8, 1986 to July 31, 1991
(Public Member)

JOSEPH L. SWIEZYNSKI, SR., Milford
July 1, 1986 to July 1, 1991
(Barber)

ARTHUR G. LAMBERT, Rochester
July 1, 1986 to July 1, 1989
(Barber)

EARL TITUS, Hudson
July 1, 1986 to July 1, 1988
(Cosmetologist)

ALBERT DESCHENES, Nashua
July 1, 1986 to July 1, 1990
(Barber)

Advisory Panel on Cancer and Chronic Diseases

Appointed by the governor and council for **terms of four-years**. Members shall consist of at least one representative from each county and representatives of appropriate agencies, including the American Heart Association, the New Hampshire Lung Association, the American Cancer Society, the N.,H. Medical Society, the Norris Cotton Cancer Center and any other organization directly involved. Vacancies to be filled for unexpired term. RSA 141-B (Ch. 392;1985)

DAVID F. WOOD, Keene
December 3, 1985 to December 3, 1989
(Cheshire County)

WILLIAM T. WALLACE, JR., Concord
December 3, 1985 to December 3, 1989
(Merrimack County/N.H. Lung Assoc.)

JUDITH F. FULLER, Jackson
December 3, 1985 to December 3, 1989
(Carroll County)

EDWARD G. GEORGE, Salem
December 3, 1985 to December 3, 1989
(Rockingham County)

CLAUDETTE L. MAHAR, Nashua
December 3, 1985 to December 3, 1989
(Hillsborough County)

MARTHA J. TENNEY, Keene
December 3, 1985 to December 3, 1989
(Nat'l Tumor Registration Assoc.)

CYRIL JOHN POWEL-SMITH, Manchester
December 3, 1985 to December 3, 1989
(N.H. Medical Society)

MARGUERITE M. STEVENS, Exeter
December 19, 1985 to December 19, 1989
(Cancer Society)

NANCY REYNOLDS-BOYLE, Rochester
December 19, 1985 to December 19, 1989
(Strafford County)

JOHN A. McDOWELL, Gorham
August 20, 1986 to August 20, 1990
(Coos County)

WILLIAM L. GAGE, Laconia
August 20, 1986 to August 20, 1990
(Belknap County)

JOSEPH F. O'DONNELL, Hanover
September 4, 1986 to September 4, 1989
(Grafton County/Cotton Cancer Center)

ROBIN K. BEAN, Claremont
May 28, 1987 to May 28, 1991
(Sullivan County)

**Children and Youth Services
Advisory Board**

Twelve members (and such additional members as may be necessary to comply with federal regulations for the acceptance of federal funds) recommended by the commissioner of health and human services and appointed by the governor and council. No

more than two members shall be residents of the same county with the exception of youth members who may be from any county. The board shall be representative of persons from community youth service agencies; from the juvenile justice field such as law enforcement, probation, police, courts, and attorneys; and from appropriate professional fields such as psychology, social services, education, and health. **Term, three years** and until a successor is appointed and qualified. Board elects chairman who shall serve a one-year term. A member may serve up to 3 consecutive terms as chairman. RSA 170-G:6

GRACE M. WALKER, Concord
October 14, 1986 to July 1, 1989

MAUREEN BARROWS, Exeter
September 7, 1983 to July 1, 1987

MARY DONOVAN, Lancaster
May 2, 1984 to July 1, 1987

KAREN KEEGAN HUTCHINSON, Londonderry
September 7, 1983 to July 1, 1989

MICHAEL WELSH, Manchester
October 9, 1985 to July 1, 1988

JAMES W. DUTILLE, Lebanon
October 23, 1985 to July 1, 1988

MARK W. MacDONALD, Berlin
September 7, 1983 to July 1, 1987

SUSAN B. MARGRAF, Keene
September 7, 1983 to July 1, 1987

ROBERT VARNEY, Wolfeboro
October 9, 1985 to July 1, 1988

CAROL DUNLAP, Canterbury
October 23, 1985 to July 1, 1988

JOHN E. PIKE, Dover
October 2, 1984 to July 1, 1989

GEORGE C. MILLER, Moultonborough
July 7, 1986 to July 1, 1987

JOYCE L. AREL, Nashua
January 10, 1985 to July 1, 1989

ELSIE H. ROBERTSON, Keene
September 7, 1983 to July 1, 1987

VIRGINIA H. SOULE, Charlestown
September 7, 1983 to July 1, 1987

N. DAVID WITHAM, Gilford
September 7, 1983 to July 1, 1987

KELLY ANN GIRARD, Bow
June 4, 1986 to July 1, 1987
(Youth Member)

ANNA PAPAZOGLU, Manchester
June 4, 1986 to July 1, 1987
(Youth Member)

CATHY M. COUNTER, Manchester
June 4, 1986 to July 1, 1987
(Youth Member)

GARY A. JAQUITH, Claremont
June 10, 1987 to June 10, 1990
(Sullivan County)

Director

Nominated by the commissioner for appointment by governor and council for a **term of four-years**. Shall have an advanced degree in human services, public administration, social science, or a related discipline, and shall have at least 5 years' experience in children and youth services. RSA 170-G:3 (Ch. 128;1986).

DAVID BUNDY, Concord
Appointed September 7, 1983

Juvenile Parole Board

Five members appointed by the governor with the consent of the council. **Term, five years** and until successors are appointed and qualified. Vacancies to be filled for unexpired terms. No member shall serve more than 2 consecutive terms. Governor shall designate chairman. RSA 179-H:3

STEVEN SCHUBERT, Candia
July 24, 1985 to July 1, 1990

KATHLEEN SULLIVAN, Manchester, Chm.
August 15, 1984 to July 1, 1989

LUCILLE HEALD, Wilton
August 15, 1984 to July 1, 1991

PETER C. HOWATT, Hollis
November 2, 1983 to July 1, 1987

ANTON N. LONNROTH, JR., Nashua
October 24, 1984 to July 1, 1988

Board of Registration of Podiatrists

Board consists of five members, including four licensed podiatrists and one public member who is not, and never was, a member of the podiatric profession or the spouse of any such person, and who does not, and never has had, a material financial interest in either the provision of podiatric services or an activity directly related to podiatry, including the representation of the board or profession for a fee at any time during the 5 years preceding appointment. Appointed by governor, with the approval of the council. **Term, five years** and no member shall be appointed to more than 2 consecutive terms. RSA 315.

CHRIS PANAGOULIAS, Merrimack
August 25, 1982 to August 25, 1987

LEON HICKEY, JR., Bow
March 19, 1980 to June 3, 1987

E. PAUL FACHADA, Keene
November 2, 1983 to December 5, 1987

RODERICK BACHMANN, Laconia
August 3, 1984 to April 27, 1989

KEVIN M. MONAHAN, Concord
April 9, 1986 to August 4, 1987
(Public Member)

Board of Dental Examiners

Seven members appointed by the governor, with the approval of the council. Five dentists, one dental hygienist, and one public member, who is not, and never was, a member of the dental profession or the spouse of any such person, and who does not and never has had, a material financial interest in either the provision of dental services or an activity directly related to dentistry, including the representation of the board or profession for a fee at any time during the 5 years preceding appointment. **Term, five years** and no member shall be appointed to more than 2 consecutive terms. Board chooses president and secretary-treasurer. RSA 317-A.

HAROLD H. GOODMAN, Jaffrey
July 27, 1983 to July 15, 1988

VICTOR E. FOURNIER, Canterbury
October 10, 1979 to July 15, 1989

PAUL H. OUELLETTE, Nashua
March 22, 1985 to July 15, 1990

BERNARD J. FRIM, Hampton
March 25, 1987 to August 12, 1991

DR. ROBERT C. KEENE, Hanover
June 14, 1983 to July 15, 1987

THERESA TOLMAN, Goffstown
November 9, 1984 to July 15, 1989
(Dental Hygiene Member)

T. HARRISON WHALEN, Nashua
February 4, 1987 to August 12, 1991
(Public Member)

Board of Registration of Funeral Directors and Embalmers

Five members appointed by the governor, with the approval of the council. Four funeral directors or embalmers whose appointments may be made from lists of six qualified professionals submitted by the New Hampshire Funeral Directors and Embalmers Association. These members shall be residents of New Hampshire, have at least 5 years practical experience in funeral directing or embalming, and have been engaged in funeral directing or embalming within the state for at least 5 years. There shall also be one public member who is not and never was, a member of the regulated profession or the spouse of any such person, and who does not and never has had, a material financial interest in either the provision of mortuary services or an activity directly related to funeral directing or embalming, including the representation of the board or profession for a fee at any time during the 5 years preceding appointment. **Term, five years.** No member of the board shall be appointed to more than 2 consecutive terms. The Director of Public Health Services, or his designee, shall serve as a non-voting secretary of the board. RSA 325:2.

BERTRAND E. BRYANT, Berlin
August 21, 1985 to June 13, 1990

JAMES T. NELSON, Wilton
September 21, 1983 to June 13, 1992

THOMAS EATON, Keene
July 5, 1979 to June 13, 1988

RONALD REMICK, Hampton
February 6, 1985 to June 13, 1989

JOHN J. CRONIN III, Bennington
June 4, 1986 to November 25, 1991
(Public Member)

Board of Registration in Medicine

Seven members; including five members selected from among physicians and surgeons, one member selected to represent paramedical personnel regulated by the board, and one public member who is not, and never was, a member of the medical profession or the spouse of any such person, and who does not and never has had a material financial interest in either the provision of medical services or an activity directly related to medicine, including the representation of the board or profession for a fee at any time during the five years preceding appointment. Appointed members who are physicians or surgeons shall be residents of N.H., regularly licensed to practice medicine and shall have been actively engaged in the practice of their profession within N.H. for at least five years. The other members shall have been residents of N.H. for at least five years. Appointed by governor, with the approval of the council to a **term of five years** and until their successors are appointed and qualified. Vacancies to be filled for the unexpired term. No member shall be appointed to more than 2 consecutive terms. RSA 329.

JANE WALTER, Lebanon
October 25, 1983 to April 21, 1988
(Paramedical Professional)

STEPHEN A. TZIANABOS, Manchester
September 12, 1979 to April 21, 1989

MARCEL R. DUPUIS, Manchester
May 14, 1985 to April 21, 1990

DOUGLAS M. BLACK, Concord
May 21, 1986 to April 21, 1991

JOHN S. PERLEY, Manchester
October 14, 1981 to October 14, 1991
(Public Member)

WALLACE F. BUTTRICK, Nashua
December 3, 1986 to December 3, 1991

ROBERT E. PORTER, Hanover
December 3, 1986 to December 3, 1991

Medical Review Subcommittee

Five members, nominated by the board of registration in medicine to be appointed by the governor and council. One shall be a physician member of the board of registration in medicine and of the other four, no more than three shall be physicians. Any public member shall be a person who is not, and never was, a member of the medical profession or the spouse of any such person, and who does not have, and never has had, a material financial interest in either the provision of medical services or an activity directly related to medicine, including the representation of the board or profession for a fee at any time during the 5 years preceding appointment. **Term, three-years**; provided that

of the initial appointments, one shall be a one-year term; two shall be two-year terms; and two shall serve three-year terms. RSA 329:17 (Ch. 219; 1986 eff. 8/5/86)

DOUGLAS M. BLACK, Concord
December 3, 1986 to December 3, 1989

EDWARD B. TWITCHELL, Peterborough
December 3, 1986 to December 3, 1989

H. CARTER BARGER, Bow
December 3, 1986 to December 3, 1988
(Public Member)

STUART W. RUSSELL, Hanover
December 3, 1986 to December 3, 1987

HUGH F. FAIRLEY, Concord
December 3, 1986 to December 3, 1988

Board of Optometry

Board consists of five members: including 4 optometrists and one public member. Optometrist members shall be of good professional character and shall reside and be practicing within the state. The public member shall be a person who is not, and never was, a member of the optometric profession or the spouse of any such person, and who does not and never has had, a material financial interest in either the provision of optometric services or an activity directly related to optometry, including the representation of the board or profession for a fee at any time during the 5 years preceding appointment. Appointed by the Governor, with the approval of the Council to a **term of five years**. No member shall be appointed to more than 2 consecutive terms. Vacancies shall be filled for the unexpired term. RSA 327.

GARY COLE, North Conway
August 25, 1982 to July 1, 1987

JAMES R. VITALE, Plaistow
September 11, 1985 to July 1, 1988

BRUCE P. HILLMAN, Derry
February 22, 1985 to July 1, 1989

STEVEN L. CUNNINGHAM, Salem
November 26, 1986 to July 1, 1990

PAUL DROLET, Wilton
May 17, 1983 to January 20, 1992
(Public Member)

Joint Pharmaceutical Formulary Board

Seven members as follows: two optometrists licensed and qualified to practice optometry in N.H.; two physicians licensed and qualified to practice as ophthalmologists in N.H.; one pharmacologist practicing in N.H.; one pharmacist licensed and practicing in N.H.; and one dentist licensed in N.H. who shall be the public member. The optometric, physician and pharmacy members shall be recommended by their respective professional associations. The dentist and pharmacologist shall be nominated by the governor. All members shall be residents of N.H. and neither they nor their spouses shall have any material financial interest in the provision of eye care services other than that which is directly connected to the practice of their professions. **Term, five-years**, provided that the initial appointments shall be two for two-years, three for three-years and two for four-years. No member shall be eligible for a second consecutive term. Dentist shall serve as chairperson. RSA 327:6-b (Ch. 245;1985)

JOHN P. DETWILLER, Concord
May 21, 1986 to May 21, 1988
(Ophthalmologist)

LOUIS N. STIEGLITZ, Concord
May 21, 1986 to May 21, 1989
(Ophthalmologist)

CHRIS T. ARMEN, Newport
May 21, 1986 to May 21, 1990
(Dentist)

DENIS R. ALLARD, Manchester
January 22, 1987 to January 22, 1989
(Optometrist)

SYLVIO DUPUIS, Manchester
January 22, 1987 to January 22, 1991
(Optometrist)

EMERY W. JOHNSON, Windham
March 25, 1987 to March 25, 1990
(Pharmacist)

Pharmacy Board

Six members appointed by the governor, with the approval of the council. Five practicing pharmacists who shall have been licensed pharmacists for at least 10 years, and at the time of their appointment shall have practiced pharmacy in this state for at least 5 years. One public member, who is not, and never was, a member of the pharmaceutical profession or the spouse of any such person, and who does not and never has had, a material financial interest in either the provision of pharmaceutical services or an activity directly related to pharmacy, including the representation of the board or profession for a fee at any time during the 5 years preceding appointment. **Term, five years**. No member shall be appointed to more than 2 consecutive terms. RSA 318.

KENNETH S. FORTIER, Concord
December 30, 1970 to September 7, 1987

JUDITH PATRICK, Londonderry
October 25, 1983 to September 6, 1988
(Hospital Pharmacy)

ELMER GEORGE ROENTSCH, Keene
September 10, 1980 to September 6, 1988

PAUL J. AUGER, Hampstead
September 12, 1974 to September 6, 1991

PAUL G. BOISSEAU, Manchester
November 21, 1974 to September 6, 1991

MARJORIE M. WEBSTER, Ossipee
December 3, 1986 to October 14, 1991
(Public Member)

State Board of Nursing Education and Nurse Registration

Seven members, including five registered professional nurses (one of whom is involved in the education of licensed practical nurses), one licensed practical nurse, and one public member who is not, and never has been, a member of the nursing profession or the spouse of any such person. The public member shall not have, and never has had, a material financial interest in either the provision of nursing services or an activity directly related to nursing, including the representation of the board or profession for a fee at any time during the last five years. Recommendations of qualified candidates may be submitted by any interested party, as well as by the professional nursing organizations. Members appointed by governor and council for a **term of five years**. No member shall be appointed to consecutive terms. RSA 326-B.

SUSAN HENDERSON, W. Lebanon
November 2, 1983 to June 30, 1988

SOPHIE ANTONIOU, R.N., M.S.N., Manchester
March 22, 1985 to June 30, 1989

ELIZABETH ANN SWAN MALTAIS, C.R.N.A., Allentown
August 4, 1982 to August 4, 1987

CONSTANCE L. BRODEUR, R.N., B.S.N., M. Ed, Hollis
December 7, 1983 to June 30, 1991

ANN MANCHESTER KELLEY, Northwood
March 26, 1986 to June 30, 1990

Vacancy

Term to end June 30, 1990

MICHELE H. HOLTON, New London

April 3, 1985 to April 21, 1992

(Public Member)

Board of Examiners of Psychologists

Seven members consisting of two certified psychologists; one associate psychologist; one teacher of psychology who has received a doctoral degree in psychology, is a member of the faculty of an accredited college or university in this state, and is actively engaged in the teaching of psychology; one certified pastoral counselor; one certified clinical social worker; and one public member. Each nonpublic certified member and each certified clinical social worker member of the board shall be a resident of N.H. and certified under the provisions of this chapter. Appointed by governor with the approval of the council for a **term of five years**. No member shall be appointed to more than 2 consecutive terms. RSA 330-A. (Ch. 453;1983)

WILLIAM ZECKHAUSEN, Laconia

August 26, 1981 to August 26, 1986

(Pastoral Counselor)

DANIEL C. WILLIAMS, Ph.D., Durham

August 26, 1981 to August 26, 1991

(Teacher of Psychology)

JOHN S. CHAPPELL, Wolfeboro

August 26, 1981 to August 26, 1991

(Certified Psychologist)

STEPHEN J. SEEMAN, Strafford

October 14, 1981 to October 14, 1991

(Certified Psychologist)

VIRGINIA THEO-STEELMAN, Manchester

December 17, 1986 to October 14, 1991

(Associate Psychologist)

ANTHONY J. PETERSON, Manchester

December 17, 1986 to October 14, 1991

(Public Member)

EDNA ANN KATZ, New Ipswich

October 25, 1983 to October 25, 1988

(Certified Clinical Social Worker)

State Radiation Advisory Committee

Nine members. Committee membership shall at all times be limited to two members from any one field or profession representing a physical science, life science, industry, medicine, dentistry, or other healing arts. Members shall be residents of the state and

shall be appointed by the governor with the consent of the council. Each member shall be appointed for a **term of four years** and until his successor shall be appointed. The Governor shall appoint a chairman from among the members of the advisory committee. RSA 125:75.

G. KENNETH DeHART, JR., Laconia
February 5, 1986 to October 14, 1990
(Medical)

JOHN A. LOCKWOOD, Durham, Chairman
November 23, 1965 to October 14, 1990
(Physical Science)

RICHARD A. FRALICK, Plymouth
February 8, 1984 to October 14, 1990
(Life Science)

PHILIP G. LABOMBARDE, Nashua
October 2, 1984 to October 14, 1990
(Industry)

JOHN R. STANTON, Manchester
February 8, 1984 to October 14, 1990
(Physical Science)

KENNETH E. MAYO, Nashua
May 14, 1968 to October 14, 1990
(Industry)

ROBERT F. NORMANDIN, New Boston, Chm.
April 22, 1981 to October 14, 1990
(Life Science)

PETER C. SCRIVEN, M.D., Hollis
January 5, 1977 to October 14, 1990

DAVID C. FROST, D.M.D, Concord
June 26, 1985 to October 14, 1990

Registrar of Vital Statistics

Appointed by Director of the Division of Public Health Services. RSA 126:1

CHARLES E. SIRC, Concord
Appointed July 20, 1973

Alcohol and Drug Abuse Prevention Advisory Commission

Nine members appointed by the Governor and Council. **Term, three years** and until successor is appointed and qualified. The office director or his designee shall be an ex-officio member, but shall not serve as chairman. RSA 172-B.

DONALD R. PALMER, North Hampton
February 8, 1984 to September 12, 1988

DANIEL J. GUERRETTE, Litchfield
June 23, 1986 to September 12, 1988

CHARLES C. MCGOLDRICK, JR., Whitefield
June 23, 1986 to September 12, 1988

JEFFREY A. MAYHEW, Lincoln
March 25, 1987 to September 12, 1988

MAURINE T. PETERSON, Londonderry
August 25, 1982 to September 12, 1988

GEORGE KOURKOUNAS, Gorham
October 15, 1980 to September 12, 1988

WILLIAM F. BURNS, Nashua
September 4, 1986 to September 12, 1988

EUGENE JALBERT, New Castle
September 12, 1979 to September 12, 1988

THEODORE L. TASKER, JR., Milton
September 12, 1979 to September 12, 1988

Director

GERALDINE SYLVESTER, Dover
Appointed February 16, 1983

Advisory Council on the Sale and Fitting of Hearing Aids

Appointed by the Commissioner of Health and Human Services, with the approval of the governor and council, to advise the Director of the Division of Public Health Services. The Governor shall designate one member as chairman. Five persons, two hearing aid dealers; one member of the public having no relationship to hearing aid dispensing; one otolaryngologist, who may not be a hearing aid dealer; and one audiologist, who may not be a hearing aid dealer. **Term, three years.** RSA 137-F.

LEO F. SEELIG, Londonderry
April 21, 1982 to January 1, 1990
(Hearing Aid Dealer)

WARREN EDWARDS EMLEY III, M.D., Hopkinton, Chairman
February 24, 1978 to January 1, 1987
(Otolaryngologist)

RONALD J. GARDREL, Derry
August 31, 1983 to January 1, 1988
(Non-dispensing Audiologist)

SIDNEY MANDELBAUM, Manchester
February 20, 1986 to January 1, 1989
(Hearing Aid Dealer)

WILLIAM PALFREY, Portsmouth
June 9, 1978 to January 1, 1989
(Public Member)

State Historical Records Advisory Board

Board to consist of the state archivist, who shall be Chairman and seven members appointed by the governor and council for **three-year terms**. Each member to hold office until successor is appointed and qualified. Vacancies to be filled for the unexpired term. RSA 8-B:19.

EVERETT GRASS, Sugar Hill
June 30, 1981 to January 2, 1988

GILBERT CENTER, Laconia
January 2, 1979 to January 2, 1989

EDWIN B. COLTIN, Manchester
January 10, 1985 to January 2, 1990

PATRICIA WILCOX, Epsom
July 5, 1979 to January 2, 1989

ANNE T. PACKARD, Ellsworth
January 23, 1985 to December 6, 1987

BARBARA WHITE, Lee
December 6, 1979 to December 6, 1988

EDOUARD L. DESROCHERS, Exeter
June 30, 1981 to December 19, 1989

NEW HAMPSHIRE HOUSING FINANCE AUTHORITY

Constitution Drive, Bedford, 1-800-322-4141

Housing Finance Board

Nine members, comprised of men and women, to be appointed by the governor and council. One member shall be a person having experience in the construction of single-family real estate; one member shall be a person having experience with the business of selling or renting real estate; one member shall be a person having experience in residential mortgage banking; and at least two members representing the general public who are neither bankers, builders, nor in the business of selling or renting real estate. No more than five members shall be of the same political party. **Term, five-years**

and until successor is appointed and qualified. Vacancies to be filled for the unexpired term. In 1986, members shall be appointed to the following terms: one member to a one-year term, two members to a two-year term, two members to a three-year term, two members to a four-year term, and two members for a five-year term. No member may serve more than 2 full consecutive terms. No member shall serve on any other state board, commission, or in any other state agency during his term of office as a member of the housing finance board. Governor annually appoints chairman. RSA 204-C. (Ch. 230;1985)

MICHAEL L. GRIECO, d, Salem
February 16, 1982 to July 1, 1988
(Public Member)

ELIZABETH FISCHER, i, Dover
November 26, 1986 to July 1, 1990
(Real Estate—Selling or Renting)

LEROY DUBE, r, Plaistow
July 1, 1981 to July 1, 1987
(Public Member)

W. DOUGLAS SCAMMAN, SR., r, Stratham
July 1, 1981 to July 1, 1988
(Public Member)

JOSEPH J. OTTOLINI, d, Berlin
November 26, 1986 to July 1, 1990
(Public Member)

CORINNE P. LANDRY, Bedford
June 10, 1987 to July 1, 1989
(Residential Mortgage Banking)

MARTIN J. FOY, SR., r, Concord
July 1, 1981 to July 1, 1991
(Exp. in Construction of Single-Family Real Estate)

JOHN H. McLAUGHLIN, d, Nashua
November 26, 1986 to July 1, 1991
(Public Member)

PAUL T. POULIOT, r, Amherst
November 26, 1986 to July 1, 1989
(Public Member)

New Hampshire Commission for Human Rights

Five members appointed by the governor, with consent of the council, one of whom shall be designated as chairman by the Governor. The term of office of each member

of the commission shall be **five years**. Vacancy to be filled for the unexpired term. RSA 354-A:4.

BARRY J. PALMER, Nashua
February 8, 1984 to November 1, 1988

GAIL PAINE, Intervale
August 28, 1969 to November 1, 1987

CELINA A. TAMPOSI, Nashua
June 3, 1985 to November 1, 1991

GEORGE E. McAVOY, Littleton
December 19, 1985 to November 1, 1990

GAIL G. GUNN, Milford
September 24, 1986 to November 1, 1989

Industrial Development Authority

Board of ten directors as follows: state treasurer shall serve ex-officio and nine directors appointed by governor and council, who shall include an executive director of a regional planning commission and one elected or appointed local official. **Term, three-years** and until successor is appointed and qualified. Governor designates chairman. RSA 162-A

RALPH WHITE, Hancock
July 10, 1985 to November 3, 1988

MANINDRA N. SHARMA, Manchester
January 22, 1987 to November 3, 1988

J. BONNIE NEWMAN, North Hampton
January 15, 1986 to November 3, 1988

EMERSON H. O'BRIEN, Spofford
September 7, 1983 to November 3, 1989

JAMES E. CHANDLER, Amherst, Chairman
May 31, 1966 to November 3, 1989

ROBERT MORRELL, North Conway
January 10, 1985 to November 3, 1989

RALPH A. McININCH, Manchester
December 15, 1978 to November 3, 1987

DAVID A. HODGES, Salisbury
October 9, 1985 to November 3, 1987

RUSSELL F. INGRAM, Colebrook
April 11, 1984 to November 3, 1987

Board of Managers of the New Hampshire Veterans' Home

Board consists of the Commanders of the veterans' departments of New Hampshire ex-officiis, the American Legion, the Veterans of Foreign Wars, the Disabled American Veterans, the Veterans of World War I of the U.S.A., Inc., and five citizens of the state to be appointed by the governor with the advice and consent of the council. At least four of the appointed citizens must have served in the armed forces of the United States in any war in which the United States has been, is, or shall be engaged, and who are, or shall be, honorable discharged or separated from the armed forces under conditions other than dishonorable. One appointee shall be a member in good standing of the department of the American Legion, one of the department of the Veterans of Foreign Wars, one of the department of the Disabled American Veterans and one of the department of the Veterans of World War I of the U.S.A., Inc. The fifth appointee shall be a woman member in good standing of the department of the American Legion Auxiliary, the department of the Veterans of Foreign Wars Auxiliary, the department of the Disabled American Veterans Auxiliary and the department of the Veterans of World War I of the U.S.A., Inc., Auxiliary. The first appointed member of an auxiliary organization shall begin serving a two year term on the date which the current five year term of an appointed citizen member expires. The appointment of a member from an auxiliary organization shall be rotated in the order in which they are listed and each appointed member shall hold office for a **two-year term**. The other appointed members shall hold office for a **term of five years** and until a successor is appointed and qualified. In case of any vacancy on the board an appointment shall be made in the same manner for the unexpired term. Board chooses chairman and secretary. RSA 119.

JOHN W. SMART, Nashua
October 29, 1986 to March 1, 1988
(Veterans of Foreign Wars)

DOROTHY M. DAVISON, Franklin
April 23, 1986 to March 1, 1988
(American Legion Auxiliary)

HOWARD L. HURD, Laconia
September 24, 1986 to March 1, 1990
(Disabled American Veterans)

ERNEST WINKLEY, Rochester
March 26, 1986 to March 1, 1991
(Veteran of World War I)

GILBERT UPTON, Concord
May 17, 1983 to March 1, 1992
(American Legion)

Commandant

Appointed by the Board of Managers. RSA 119:6.

KENNETH M. TARR, Concord
Appointed September 23, 1969

INSURANCE DEPARTMENT

169 Manchester St., Concord, 271-2261

Commissioner

Appointed by the governor and council. **Term, five years** and until successor is appointed and qualified. Vacancy to be filled for unexpired term. RSA 400-A.

LOUIS E. BERGERON, Rochester
July 27, 1983 to June 9, 1988

Deputy Insurance Commissioner

Appointed by the Commissioner, subject to the approval of the governor. **Term, five years** and until successor is appointed and qualified. RSA 400-A.

Vacancy

DEPARTMENT OF LABOR

19 Pillsbury St., Concord, 271-3176

Commissioner

Appointed by the governor and council. **Term, three years** and until successor is appointed and qualified. Vacancy to be filled for unexpired term. RSA 273.

VANCE KELLY, Londonderry
December 7, 1983 to August 30, 1986

Deputy Labor Commissioner

Appointed by the Commissioner. RSA 273.

PETER W. COLLINS, Portsmouth

State Board of Conciliation and Arbitration

Three members and three alternates, one each annually appointed in June, by the governor, with the advice and consent of the council. **Term, three years (from July 1)**. One member and one alternate shall be employers, or selected from an association representing employers of labor; one member and one alternate shall be selected from labor organizations and shall not be employers of labor; one member and one alternate shall be appointed upon the recommendation of the other four members and alternates, or if they do not, at least 30 days prior to the expiration of a term, or within 30 days after a vacancy, agree upon a third member and a third alternate, they shall be appointed by the governor without such recommendation. The three alternates shall be appointed by the governor with the advice and consent of the council no later than July 1, 1983 for terms of one, two and three years respectively. Thereafter, appointments shall be made as provided in RSA 273:12. The existing members of the board (as of this new enactment) shall serve for the remainder of their respective terms. RSA 273:12 (Ch. 213:1983)

ROBERT J. CRICENTI, New London
 March 28, 1984 to July 1, 1988
 (Employer)

JAMES CASEY, Dover
 October 2, 1984 to July 1, 1988
 (Employees)

GREGORY ROBBINS, Portsmouth
 June 18, 1980 to July 1, 1984
 (Appointed by other 2 members)

LORRAINE PALMER, Claremont
 June 13, 1984 to July 1, 1987
 (Alternate member representing employees)

CHARLES W.H. LOWTH, JR., Meredith
 April 9, 1986 to July 1, 1987
 (Alternate representing Employers)

State Apprenticeship Council

Composed of the Labor Commissioner, the Commissioner of the Department of Employment Security or his designee, the Commissioner of Education or his designee, and two members who shall be employers and two members who shall be employees or persons who represent said employees. The Commissioner of Labor shall act as chairman. Employer and employee members appointed by Governor and Council for **four year terms**. RSA 278:2.

DANIEL COURCHESNE, Weare
 December 3, 1985 to June 25, 1988
 (Labor)

DAVID J. FOX, Concord
 February 8, 1984 to June 25, 1990
 (Employer)

RAYMOND WELCH, Manchester
 October 9, 1985 to June 25, 1990
 (Labor)

NORMAN COTTON, Keene
 June 25, 1971 to June 25, 1987
 (Management)

Penalty Appeal Board

Three members, two appointed by the governor and council to represent the interests of management and the interests of labor. The chairman shall be appointed by the other two members who shall be an attorney and be familiar with the labor laws of N.H. If the two members are unable to agree on the appointment of a chairman within 30 days

after the latter of their appointments, the governor and council shall appoint the chairman. The governor and council, or two appointing members, as applicable, shall also appoint an alternate member representing the interests of management, the interests of labor, and an alternate chairman who shall serve whenever the corresponding member is unable. Term for members and alternates is **three years** and until successors are appointed and qualified. Vacancies to be filled for the unexpired terms. RSA 273:11-b. (Ch. 389;1983).

CHRISTOS D. LILLIOS, Concord
April 11, 1984 to April 11, 1990
(Management)

Advisory Council on Workmen's Compensation

Seven members as follows: the commissioner of the department of labor and the insurance commissioner, or their designees; one member of the house of representatives appointed by the speaker of the house; one member of the senate appointed by the president of the senate; and three persons appointed by the governor and council, one representing the interests of management, one representing the interests of labor, and one who is an employee of an insurance company that provides workmen's compensation coverage. The legislative members and the three governor and council appointees shall be familiar with the workmen's compensation laws of N.H. **Term, three-years** and until successor is appointed and qualified. Vacancies to be filled for unexpired term. Terms for commissioners and legislative members shall be co-terminous with his present term of office. RSA 281:55

HENRY A. BECHARD, Nashua
June 10, 1987 to November 7, 1988
(Employee of insurance company that provides workmen's compensation coverage)

JAMES D. CASEY, Dover
March 22, 1985 to February 13, 1988
(Labor)

MATTHEW A. MORTON, Portsmouth
May 1, 1985 to March 19, 1987
(Management)

SEN. GEORGE E. FREESE, Pittsfield
REP. MAURICE B. MacDONALD, Derry

DEPARTMENT OF LIBRARIES, ARTS AND HISTORICAL RESOURCES
20 Park St., Concord, 271-2392
RSA 21-K (Ch. 300:1985)

Commissioner

Appointed by governor and council for a **term of four-years**. RSA 21-K

SHIRLEY G. ADAMOVICH, Durham
September 11, 1985 to September 11, 1989

Division of Libraries
Director (State Librarian)

Nominated by commissioner for appointment by governor and council. **Term, four-years.** Shall hold a master of library science degree from an accrediting library school and shall have had at least 4 years' experience in a library in an administrative capacity. RSA 21-K

MATTHEW J. HIGGINS, Concord
February 12, 1986 to February 12, 1990

New Hampshire State Council on the Arts
40 N. Main St., Concord 271-2789

Fifteen members, broadly representative of all fields of the performing and fine arts, to be appointed by governor and council from among private citizens who are widely known for their professional competence and experience in connection with the performing and fine arts. Due consideration shall be given to the recommendations made by representative civic, educational and professional associations and groups, concerned with or engaged in the production or presentation of the performing and fine arts generally when making appointments. **Term, five-years,** provided that the initial appointments shall be three for one-year, three for two-years, and three for three-years. Vacancies to be filled for unexpired terms. Governor designates chairman. RSA 19-A (Ch. 268;1985)

MAURICE A. BELIVEAU, Manchester
March 11, 1987 to November 23, 1991

FRANK J. MURRAY, Salem
August 20, 1986 to November 23, 1988

JAMES LOCKE, Dover
August 10, 1983 to November 23, 1988

CALVIN J. LIBBY, Nashua
March 14, 1979 to November 23, 1991

WILLIAM B. HAMILTON, JR., Hanover
December 17, 1986 to November 23, 1991

AUDREY A. CARRAGHER, Nashua
March 11, 1987 to November 23, 1991

JOHN F. SWOPE, Concord
November 6, 1985 to November 23, 1987

EDITH GRODIN, Jaffrey
September 25, 1985 to November 23, 1987

HELEN CLOSSON, Manchester
March 9, 1983 to November 23, 1987

ROBERT J. MURPHY, Kearsarge
November 6, 1985 to October 14, 1991

SCOTT W. RAMSAY, Durham
September 25, 1985 to October 14, 1991

ANNE S. GRAY, New London
May 28, 1987 to October 14, 1991

GERARD E. HAMEL, Chocorua
March 11, 1987 to October 28, 1991

GAIL TALBOT, Swanzey
October 28, 1981 to October 28, 1991

CONSTANCE K. ALLARD, Portsmouth
December 17, 1986 to November 10, 1991

Division of the Arts
Director

Nominated by commissioner for appointment by governor and council. **Term, four years.** Shall have either a masters degree in art administration or at least 5 years' experience administering a major cultural organization. RSA 21-K

SUSAN D. BONAIUTO, Nashua
March 11, 1987 to March 11, 1991

State Library Council

Six members, five appointed by the governor and council, and one appointed as provided in RSA 201:A-6. No more than three shall be of the same political party; one member shall be a member of the New Hampshire bar. **Term, five years** and until successor is appointed and qualified. Vacancies to be filled for unexpired term. No member shall serve more than 2 consecutive terms. RSA 21-K

MARTHA B. HEADLEY, r, Alton
August 10, 1983 to April 1, 1988

POLLY CROTEAU, r, Keene
November 2, 1983 to April 1, 1989

EMERSON GREENAWAY, New London
June 26, 1985 to April 1, 1990

FRANK B. CLANCY, d, Nashua
December 3, 1986 to April 1, 1991

LAURENCE F. GARDNER, r, Hanover
June 26, 1985 to April 1, 1992
(Member Bar Association)

BETTY ANN LaVALLEY, Manchester
Appointed April, 1, 1979
(State Board of Education)

State Historical Resources Council

15 S. Fruit St., Concord 271-3558

Membership shall consist of the governor, or his designee, the director of historical resources, who shall be non-voting members; and nine members of the public appointed by the governor and council, at least three of whom shall be qualified in the field of architecture, history and archeology; and the others shall be qualified in other fields including but not limited to law, real estate, planning, architectural history and historic preservation. Public members shall serve a **term of five-years**; however initial appointments shall be three for two-years, two for three-years, two for four-years and two for five-years. Members shall serve until successor is appointed and qualified. Vacancies to be filled for unexpired terms. RSA 227-C (Ch. 268;1985) (Ch. 345;1985)

RICHARD DUDLEY, Concord
January 17, 1980 to December 10, 1984
(Architecture)

WILLIAM TAYLOR, Center Harbor
February 17, 1984 to December 10, 1989
(History)

DAVID STARBUCK, Concord
February 17, 1984 to December 10, 1991
(Archeology)

Vacancy
Term to end December 10, 1988
(Archeology)

MARVIS MELLEN, Nashua
February 17, 1984 to December 10, 1987
(Business)

DAVID R. PROPER, Keene
March 6, 1985 to January 1, 1989
(Historic Preservation)

ANN F. REISS, Portsmouth
September 24, 1986 to December 10, 1987
(Historic Preservation)

JULIA FIFIELD, Orford
December 10, 1974 to December 10, 1991
(Public Member)

ISABELLA C. STREETER, Keene
 June 19, 1981 to December 27, 1991
 (Decorative and Fine Arts)

**State Historic Preservation Office
 Division of Historical Resources
 Director**

Nominated by commissioner for appointment by governor and council. **Term, four-years.** RSA 21-K

R. STUART WALLACE, Concord
 October 14, 1986 to October 14, 1990

STATE LIQUOR COMMISSION

Storrs St., Concord, 271-3755

Three persons appointed by the governor and council, no more than two of whom shall belong to the same political party. **Term, six years (from July 1)** and until successor is appointed and qualified. Vacancy to be filled for unexpired term. One member shall be appointed as commissioner and chairman. Chairman of the commission shall be appointed and commissioned by the governor with the consent of the council and his term shall be coterminous with each term of the governor unless his successor shall have been sooner appointed. The expiration or termination of a commission member's term of office as chairman shall in no way affect the length of his term as a commission member. NOTE: the term of the present chairman as chairman and as member shall not expire until June 30, 1985. (Ch. 350;1983). RSA 176.

ROGER P. BOISVERT, Manchester
 September 4, 1986 to July 1, 1991

LYLE E. HERSOM, r, Northumberland
 April 28, 1977 to July 1, 1987

COSTAS S. TENTAS, r, Manchester, Chairman
 January 31, 1961 to July 1, 1989
 (Chairman until Jan. 5, 1989)

Maine-New Hampshire Interstate Bridge Authority

Six members, three from the State of Maine and three from the State of New Hampshire. The three from New Hampshire to be appointed by the governor and council and to include the highway commissioner, ex-officio. Not more than two to be of the same political party. **Term, four years** and until successor is appointed and qualified. Vacancy to be filled for the unexpired term. RSA 258:4.

WALLACE STICKNEY, Salem
 Term began December 1985

ROBERT A. ALLARD, r, Portsmouth
 August 20, 1970 to May 25, 1989

HAROLD J. SILVERMAN, d, Portsmouth
 September 12, 1979 to May 25, 1991

Merrimack River Valley Flood Control Commission

Six members, three residents of Massachusetts and three of New Hampshire. New Hampshire members to be appointed by the governor and council in the month of February. **Term, three years from and after the first day of March.** Vacancy to be filled for the unexpired term. RSA 487-A.

PAUL DONALDSON, Amherst
March 7, 1984 to March 1, 1988

ROLAND A. SALLADA, New Boston
April 3, 1985 to March 1, 1989

CAROLYN JONES, Salisbury
April 15, 1975 to March 1, 1990

Milk Sanitation Board

Consisting of the following members: the Commissioner of Agriculture, the Director of the Division of Public Health, or his designated alternate, the Dean of the College of Agriculture at the University of New Hampshire or a member of his teaching staff to be designated by him, and four members-at-large. The four members-at-large shall consist of an individual who holds a milk plant license, an individual who holds a valid producer permit, a health officer of a town or city, representative of the public whose interest and knowledge of the dairy industry qualifies him to represent the public in connection with matters involved with this subdivision; shall be residents of the state and shall be appointed by the Governor with the consent of the Council. **Term, six years** and until successor is appointed and qualified. RSA 184.

AL MERRIFIELD, Keene
January 3, 1980 to November 16, 1991
(Health Officer)

BERNARD TULLAR, Lyme
November 10, 1981 to November 1, 1987
(Producer)

ADRIAN LAVOIE, Bethlehem
October 10, 1979 to November 1, 1989

BOB HIBBARD, Loudon
January 29, 1975 to December 6, 1990

Mount Washington Commission

Nine members, five appointed by governor and council, one of whom shall be a member of the House of Representatives and one a member of the senate; two members shall be appointed through the concurrence of the boards of directors of the following groups: the Mount Washington Auto Road; the Mount Washington Observatory, Mount Washington TV Inc, and the Mount Washington Cog Railway; one member shall be appointed by the supervisor of the White Mountain National Forest to represent the

same, ex-officio; one member shall be appointed by the president of the Appalachian Mountain Club to represent said club, ex-officio. **Term, five years.** Vacancies shall be filled for the unexpired term. RSA 227-B.

Vacancy

Term to end July 2, 1989

ROBERT MORRELL, North Conway
August 12, 1969 to July 2, 1989

PAUL DOHERTY, Gorham
June 29, 1984 to July 2, 1989

REP. PAUL I. LaMOTT, Haverhill
May 21, 1980 to July 2, 1989

SEN. CHARLES BOND, Jefferson
June 26, 1985 to July 2, 1989

New Hampshire Municipal Bond Bank

Five directors, one of which shall be the state treasurer ex-officio. The other four shall be appointed by the governor and council, one of which shall be a designee of the N.H. Municipal Association. At least two of the appointed directors shall have backgrounds in public finance. **Term, five-years** and until successor is appointed and qualified. Vacancies to be filled for the unexpired term. Directors choose annually their chairman. RSA 35-A. (Ch. 116;1985 eff. 5/11/85)

ROMEO DORVAL, Manchester
October 20, 1982 to July 1, 1987

ARTHUR L. BARRETT, JR., Nashua
October 28, 1977 to July 1, 1990

PETER WINSHIP, Bow
February 17, 1984 to July 1, 1989

THOMAS G. MARCOUX, Somersworth
June 10, 1987 to October 9, 1990
(Municipal Government)

Municipal Records Board

Board consists of the following persons or their designees; (a) Director of Division of Records Management and Archives; (b) Director of New Hampshire Historical Society; (c) State Librarian; (d) Presidents of New Hampshire Tax Collector's Association, New Hampshire City and Town Clerks' Association and Association of New Hampshire Assessors; (e) State Registrar of Vital Statistics; (f) Secretary of State; (g) municipal treasurer or finance director appointed by the President of New Hampshire Municipal Association for a **three year term**; (h) professional historian appointed by Governor

and Council for a **three year term**; (i) representative of Association of New Hampshire Historical Societies appointed by its president for a **three year term**; (j) representative of Department of Revenue Administration. Board shall elect its own chairman and vice-chairman. RSA 33-A:4-a.

DAVID R. PROPER, Keene
August 18, 1980 to August 18, 1989
(Professional Historian)

Pari-Mutuel Commission

Six members appointed by the governor with the advice and consent of the council. Three members shall represent the interests of greyhound racing and three shall represent the interests of thoroughbred horse racing and harness horse racing. **Term, three years** and until a successor is appointed and qualified. Vacancies shall be filled for the unexpired term. Annually, one member shall be chosen chairman by the commission and one as secretary. RSA 284.

TIMOTHY J. CONNORS, Portsmouth
December 27, 1968 to April 9, 1988
(Interest of Thoroughbred and Harness Horse Racing)

ANTHONY B. URBAN, Berlin
December 10, 1980 to April 9, 1989

ROBERT S. FENNERTY, Bow
November 10, 1981 to April 9, 1990

JOHN BOTTOMLEY, North Hampton
August 12, 1985 to September 24, 1989

ROBERT E. ALLARD, Manchester
September 17, 1971 to September 17, 1987
(Greyhound Racing Interests)

DEARBORN WINGATE, Nashua
August 10, 1983 to January 21, 1989

Director

JOHN FURGAL, Manchester
Appointed June 15, 1966

Deputy Director

SOTERIOS A. SAGGIOTES, Newport
Appointed September 20, 1982

State Board for the Licensing and Regulation of Plumbers

Board consists of five members: two master plumbers; one journeyman plumber; and two public members, who are not, and never were, members of the plumbing trade or the spouse of any such person, and who does not and never has had, a material financial interest in either the provision of plumbing services or an activity directly related to plumbing, including the representation of the board or trade for a fee at any time during the 5 years preceding appointment. Appointed by the governor with the approval of the council. **Term five years** and no member of the board shall be appointed to more than 2 consecutive terms. The board annually elects a chairman and vice-chairman. RSA 329-A. (Ch. 199:1985)

MAURICE G. GOUIN, Gilford
June 30, 1981 to July 1, 1991
(Master Plumber)

JOSEPH L. SWIEZYNSKI II, Milford
October 28, 1977 to July 1, 1988
(Consumer Representative)

ARMAND GAUDREAU, Manchester
August 12, 1985 to February 3, 1992
(Public Member)

RAYMOND M. WELCH, Manchester
May 7, 1986 to July 1, 1990
(Journeyman Plumber)

WILLIAM TROMBLY, Manchester
May 17, 1983 to October 28, 1991
(Master Plumber)

Poet Laureate

Appointed by the governor and council. Must be a resident of N.H. **Term, five years.** RSA 3-A.

DONALD HALL, Danbury
June 13, 1984 to January 2, 1989

Police Commission

Three persons appointed by the governor and council. No more than two shall be of the same political party. **Term, three years (from September 1)** and until successor is qualified. Laws of 1913, 148:1, 2. Laws of 1947, 342.

Laconia

JOSEPH GAGE, d
October 9, 1985 to September 1, 1988

BURLON F. MCGOWAN

August 15, 1984 to September 1, 1989

THOMAS MULLEN

October 23, 1985 to September 1, 1987

Nashua

THOMAS A. MAFFEE, r

September 10, 1984 to September 1, 1988

MAURICE L. AREL

March 7, 1986 to September 1, 1989

ALAN G. JEFFERY, r

February 2, 1983 to September 1, 1987

Portsmouth

RAY H. EBERLE, r

January 25, 1984 to September 1, 1986

MARK G. KELLIHER, d

February 4, 1987 to September 1, 1988

RUTH L. GRIFFIN, r

April 13, 1982 to September 1, 1987

POSTSECONDARY EDUCATION COMMISSION

Twenty-one members as follows: President of the University of New Hampshire; President of Keene State College, President of Plymouth State College, the Chancellor of the university system, a president of one of the institutions of the department of postsecondary vocational-technical college, to be chosen by the board of governors of that department, two members to be appointed by the Trustees of the University of New Hampshire, one of whom shall be a full-time undergraduate student who is a resident of the State and whose term shall cease upon graduation or change of status as such undergraduate student; the Commissioner of Education; and the commissioner of postsecondary vocational-technical education; one member to be appointed by the board of governors of the department of postsecondary vocational-technical education who shall be a representative of the technical institute and the vocational-technical colleges who shall be a full time student at one of these institutions and a resident of the state, whose term shall expire upon graduation or when he is no longer a full time student; six representatives of the private four-year Colleges in New Hampshire appointed by the Governor and Council on recommendation by the New Hampshire College and University Council, with no more than one representative from any one College; one full-time undergraduate student of a private four year college in the State of New Hampshire, to be appointed by the Governor and Council from a list of at least five students submitted by the New Hampshire College and University Council, who shall be a resident of New Hampshire and whose term shall expire upon graduation or change of status from a full-time student; one member to be appointed by the Governor and Council as representatives from the following type Colleges or Schools: Junior Colleges,

Proprietary Schools, Junior or Senior Colleges and Community Colleges not members of the New Hampshire College and University Council; four members to be appointed by the Governor and Council who shall be residents of the State and of the Lay Public having no official connection with any postsecondary educational institution as an employee, trustee, or members on a Board of Directors of any educational institution. The terms of appointed members, except as indicated above, shall be for **five years** and until a successor is appointed and qualified. Vacancies shall be filled for the unexpired term. RSA 188-D. (Ch. 233;1985)

WILLIAM GREEN, Manchester
(President N.H. College)

March 11, 1987 to June 30, 1989

(On recommendation from N.H. College and University Council)

WALTER PETERSON, Peterborough
(President of Franklin Pierce College)

October 24, 1979 to June 30, 1987

(On recommendation from N.H. College and University Council)

SR. JEANNE PERREAULT, Nashua
(President Notre Dame College)

March 28, 1984 to June 30, 1988

(On recommendation from N.H. College and University Council)

WILLIAM R. O'CONNELL, JR., Henniker
(Rep. New England College)

January 22, 1987 to June 30, 1991

(On recommendation from N.H. College and University Council)

DR. JOACHIM FROEHLICH, Manchester
(Representing St. Anselm's College)

June 3, 1981 to June 30, 1990

(On recommendation of N.H. College and University Council)

KATHERINE H. SALT, Henniker

(Full-time undergraduate student, a private four-year college)

(To serve until graduation or change of status from a full-time student)

(recommendation of N.H. College and University Council)

KENNETH GALEUCIA, Bedford

October 23, 1985 to June 30, 1990

(representing a College not a member of the N.H. College and University Council)

CARY P. CLARK, Hanover

May 23, 1984 to June 30, 1987

(recommendation of the N.H. College and University Council)

DONALD R. BRABANT, Exeter
 January 22, 1987 to June 30, 1991
 (Lay Public)

RAYMOND E. CLOSSON, Manchester
 November 6, 1985 to June 30, 1989
 (Lay Public)

FERNE F. SCHMIDTCHEN, Londonderry
 November 2, 1983 to June 30, 1988
 (Lay Public)

Vacancy
 Term to end June 30, 1987
 (Lay Public)

Executive Director

Appointed by the Postsecondary Education Commission. Term, four years and until successor is appointed and qualified. RSA 188-D.

DR. JAMES A. BUSSELLE
 June 23, 1979 to June 23, 1987

POSTSECONDARY VOCATIONAL-TECHNICAL EDUCATION DEPARTMENT

State House Annex, Concord, 271-2555

Board of governors, consisting of three members from the field of business and industry, two from the field of education, one from the field of health service and one from the field of labor. Appointed by the governor and council for **four-year terms**; provided that of the initial appointments, three shall be appointed for two-years and the remaining four members appointed to full four-year terms. Governor shall determine which initial appointments shall be made for less than full terms. Board annually elects chairman from its members. Vacancies shall be filled for the unexpired term only. RSA 188-F.

MARK MacKENZIE, Manchester
 December 7, 1983 to July 1, 1989
 (Labor)

BARBARA A. ROUSSEAU, Merrimack
 July 25, 1986 to July 1, 1987
 (Education)

H. IRENE PETERS, Concord
 December 30, 1983 to July 1, 1987
 (Health)

ROLAND N. PETERSEN, Nashua
 December 30, 1983 to July 1, 1989
 (Business/Industry)

RICHARD HAMILTON, Littleton
December 30, 1983 to July 1, 1987
(Business/Industry)

CHARLES P. PUKSTA, Claremont
February 8, 1984 to July 1, 1987
(Business/Industry)

RICHARD A. McCANN, Nashua
November 6, 1985 to July 1, 1989
(Education)

Commissioner

Appointed by the governor and council for a **four-year term**. Shall be qualified by education and experience. RSA 188-F. (Ch. 379;1983)

MARY PILLSBURY BROWN, Manchester
December 30, 1983 to July 1, 1987

Public Employee Labor Relations Board

Five regular and three alternate members appointed by the governor and council. Two regular and one alternate shall have extensive experience representing organized labor, two regular and one alternate shall have extensive experience in representing management interest, and the fifth member, who shall be chairman, and the third alternate member shall be appointed to represent the public at large, and shall not hold elective or appointive public office, or elected or appointive office, or membership, in organized labor at the time of his appointment or during his term. **Term for all members, six years.** Regular members shall hold office until successor is appointed and qualified. Vacancies for regular members shall be filled for the unexpired term. RSA 273-A:2.

JAMES C. ANDERSON, Manchester
October 29, 1975 to October 29, 1983
(Labor)

RICHARD W. ROULX, Manchester
December 21, 1983 to October 15, 1990
(Management)

RICHARD E. MOLAN, Manchester
March 7, 1986 to October 2, 1991
(Labor)

SEYMOUR OSMAN, Dover
June 18, 1980 to September 17, 1992
(Management)

ROBERT CRAIG, Durham, Chairman
October 28, 1981 to September 12, 1987
(Public)

DANIEL TOOMEY, Merrimack
January 15, 1986 to December 6, 1991
(alt. member rep. Labor)

JOHN B. ANDREWS, Concord
February 5, 1986 to December 19, 1991
(alt. member rep. Management)

JOHN BUCKLEY, Dover
March 16, 1982 to February 13, 1992
(alt. member rep. Public)

PUBLIC UTILITIES COMMISSION

8 Old Suncook Rd., Concord, 271-2431

Three commissioners, who shall be full-time employees and shall engage in no other gainful employment during their terms. One shall be an attorney and a member of the New Hampshire Bar and one shall have either background or experience or both in one or more of the following: engineering, economics, accounting or finance. **Term, six years (which begins first day of July in odd-numbered years)** and until successor is appointed and qualified. Vacancies to be filled for unexpired term. RSA 363.

BRUCE B. ELLSWORTH, Contoocook
March 7, 1986 to July 1, 1991

LEA AESCHLIMAN, d, Portsmouth
February 16, 1982 to July 1, 1987

VINCENT J. IACOPINO, Newbury, Chairman
May 4, 1983 to July 1, 1989

NEW HAMPSHIRE REAL ESTATE COMMISSION

Johnson Hall, 3rd Floor, 107 Pleasant St., Concord
271-2701

Five members: two licensed real estate brokers, one licensed real estate salesman, one lawyer, and one public member. The licensed real estate salesman shall be a member as long as he maintains his status as a licensed real estate salesman. The public member shall be a person who is not, and never was, a member of the real estate profession or the spouse of any such person, and who does not and never has had, a material financial interest in either the provision of real estate services or an activity directly related to real estate, including the representation of the commission or profession for a fee at any time during the 5 years preceding appointment. Each member of the commission shall be a resident of this state for at least 6 years prior to his appointment. Appointed by governor, with the advice and consent of the council for a **term of five years** and until his successor is duly appointed. Any vacancy shall be filled by appointment for the unexpired term. No member may serve more than 2 consecutive full terms. The commission shall select one from its number to be chairman. RSA 331-A.

DOROTHY F. SILVER, Bedford
January 25, 1984 to September 15, 1988
(Attorney)

ANN F. GALLAGHER, Concord
March 19, 1980 to September 15, 1989
(Broker)

ROBERT I. CARNEY, Hancock
November 12, 1986 to September 15, 1990
(Public Member)

BERGE M. NALBANDIAN, Salem
September 24, 1986 to September 15, 1991
(Broker)

GERARD J. PROVENCHER, Londonderry
November 5, 1982 to September 15, 1987
(Non-Broker)

Executive Director

VALERIE B. LANIGAN, Concord
Term began November 10, 1986

DEPARTMENT OF RESOURCES AND ECONOMIC DEVELOPMENT

105 Loudon Rd., Concord, 271-2343

Commissioner

Appointed by the governor and council. **Term, four years from the date of appointment** and until successor is appointed and qualified. Vacancy to be filled for the unexpired term. RSA 12-A:2.

Vacancy

Director of the Division of Forest and Lands, State Forester

Appointed by the governor and council, on nomination by the commissioner. **Term, four years from the date of appointment** and until successor is appointed and qualified. Vacancy to be filled for the unexpired term. RSA 12-A:3.

JOHN E. SARGENT, Chichester
April 1, 1986 to April 1, 1990

Director of the Division of Economic Development

Appointed by the governor and council, on nomination by the commissioner. **Term, four years from date of appointment** and until successor is appointed and qualified. Vacancy to be filled for the unexpired term. RSA 12-A:3.

JOHN E. BURNS, Wilton
April 9, 1986 to April 1, 1990

Director of the Division of Parks and Recreation

Appointed by the governor and council, on nomination by the commissioner. **Term, four years from date of appointment** and until successor is appointed and qualified. Vacancy to be filled for the unexpired term. Laws of 1961, 223, Laws of 1963, 251:16, Laws of 1965, 365, Laws of 1975, 146.

WILBUR F. LaPAGE, RYE
March 7, 1984 to April 1, 1986

Advisory Commission

Eight persons, seven to be appointed by the governor and council for a **term of five years** and until his successor is appointed and qualified. Vacancy to be filled for the unexpired term. One member shall be the Commissioner of Transportation or his designated representative whose appointment shall be co-terminous with the Commissioner's tenure of office. Members shall be residents of New Hampshire, at least one of whom shall be qualified, experienced and representative of each of the following: manufacturing, agriculture, recreation, forestry, general public, commerce and public relations. No more than four shall be of the same political party. Governor annually to designate chairman from among its membership and no member shall be eligible to serve as chairman more than three years. RSA 12-A:5.

ZVI COHEN, d, Manchester
October 24, 1979 to April 1, 1988
(Manufacturing)

MICHAEL S. MARCONI, r, Portsmouth
September 24, 1986 to April 1, 1989
(Commerce)

DAVID R. NOYES, Epsom
November 6, 1985 to April 1, 1990
(Forestry)

RICHARD F. HAMILTON, Littleton
June 23, 1986 to April 1, 1991
(Public Relations)

RICHARD INFANTINE, d, Amherst
June 30, 1981 to April 1, 1986
(Public Member)

RICHARD BEAUDET, d, Newmarket
December 27, 1972 to April 1, 1987
(Agriculture)

RALPH LABNON, d, Shelburne
November 29, 1972 to April 1, 1987
(Recreation)

New Hampshire State Port Authority

Eight members, six of whom shall be appointed by the governor, with the advice and consent of the council. At least three of said appointive members shall be residents of the cities and towns of the seacoast region or tidal waters and at least one appointive member shall be a commercial fisherman engaged in that industry on the seacoast. **Term, five years** and until successors are appointed and qualified. Vacancies shall be filled for the unexpired term. In addition to the six appointive members, the Commissioner of the Department of Resources and Economic Development and the Mayor of the City of Portsmouth shall be, by virtue of their offices, members of the board. Board shall elect chairman, vice-chairman and secretary-treasurer. RSA 271-A:1.

STEPHEN W. FOSS, Rye
December 21, 1983 to December 16, 1988

ROLAND BARNABY, Portsmouth
May 1, 1985 to December 16, 1989
(Commercial Fisherman)

STUART N. SHAINES, Portsmouth
September 4, 1986 to December 16, 1990

ASHTON J. NORTON, Hampton
May 23, 1984 to August 29, 1988

RICHARD A. CONSIDINE, Rye
November 26, 1986 to December 16, 1991

RUTH KOTSONIS, Portsmouth
June 14, 1983 to December 16, 1987

Director

Appointed by the governor and council, who shall be qualified by education and experience. **Term, five years.** RSA 271-A:1-a.

ERNEST CONNOR, Dover
September 4, 1986 to July 1, 1991

Joint Promotional Program Screening Committee

Consists of the director of the office of vacation travel and eight members appointed by the governor and council, one of whom shall be nominated by the commissioner of resources and economic development. The remaining seven members shall be nominated by the New Hampshire travel council and at least one shall be representative of each of the following: a chamber of commerce, regional association, ski area, attraction, campground and lodging. **Term, three-years,** provided that the initial appointments shall be three for three-year terms, two for two-year terms and two for a one-year term for the members nominated by the New Hampshire travel council. The member nominated by the commissioner of resources and economic development shall be appointed to a full **three-year term.**

The Governor shall determine which of the members shall be appointed to less than full terms. Members to serve until successors are appointed and qualified. Committee elects its own chairman. RSA 12-A (Ch. 270;1985)

RICHARD HAMILTON, North Woodstock
July 13, 1985 to July 13, 1988
(Skiing)

N. SCOTT BRACKETT, Weirs Beach
July 13, 1985 to July 13, 1988
(Attractions)

MILDRED A. BEACH, Wolfeboro
July 13, 1985 to July 13, 1988
(Regional Associations)

GRETCHEN ZIEGLER, Hancock
July 13, 1985 to July 13, 1987
(Camping)

STEPHEN BARBA, Dixville Notch
July 13, 1985 to July 13, 1987
(Lodging)

BETH JALBERT, Portsmouth
July 13, 1985 to July 13, 1989
(Chambers of Commerce)

KATHLEEN SOLDATI, Concord
July 13, 1985 to July 13, 1989
(Member-at-Large)

WILLIAM G. KELLY, Exeter
December 3, 1985 to December 3, 1987
(Designee of Commissioner of DRED)

R. STONING MORRELL, JR., Glen
October 29, 1986 to July 13, 1988
(Attractions)

NEW HAMPSHIRE RETIREMENT SYSTEM

169 Manchester St., Concord, 271-3351

Board of Trustees

The administration of this system is vested in a board of eleven trustees. Bank Commissioner shall be an ex-officio member. The governor and council shall appoint two trustees to be known as non-member trustees, who shall be qualified persons with business experience and not be members of the system and shall serve a **term of two years** and until their successors are appointed and qualified, except that the original appointment of one of the non-member trustees shall be for a term of one-year. Remaining

eight members of the board shall consist of two employees, two teachers, two permanent policemen, and two permanent firemen. New Hampshire State Employees' Association, the New Hampshire Education Association, the New Hampshire Police Association, and the New Hampshire State Permanent Firemen's Association shall each annually nominate from their members a panel of five persons, all of whom shall be active members of the retirement system, or one of the four predecessor systems, no later than May thirty-one of each year, and the panels so named shall be filed with the secretary of state no later than June tenth of each year. From each of the above named panels the Governor and Council shall originally appoint two persons, and thereafter one annually to the board. Members appointed to the board by the Governor and Council shall serve **two year terms**, except that the original appointment of one of the persons from each panel shall be for a term of one-year.

Each member so appointed shall hold office until his successor is appointed and qualified. When a vacancy occurs, the Governor and Council shall fill it by appointing a member who shall serve for the unexpired term from the same panel from which the former member was appointed. The Governor shall designate one of the non-member trustees to serve as chairman of said board of trustees. RSA 100-A:14, 1.

PAUL McGOLDRICK, Littleton
September 7, 1983 to July 13, 1987
(non-member trustee)

CHARLES BALDWIN, Raymond
August 10, 1983 to July 13, 1988
(non-member trustee)

GLENN L. LEVESQUE, Conway
August 12, 1981 to July 1, 1985
(nom. by N.H. State Employees' Assoc.)

WILLIAM MOULTON, Laconia
January 23, 1985 to July 1, 1986
(nom. by N.H. State Employees' Assoc.)

RONALD A. PHILIBERT, Manchester
September 28, 1983 to July 1, 1985
(nom. by N.H. State Permanent Firemen's Assoc.)

HAROLD DOW, Portsmouth
August 15, 1979 to July 1, 1984
(nom. by N.H. State Permanent Firemen's Assoc.)

LYNN M. PRESBY, Freedom
August 10, 1983 to July 1, 1987
(nom. by N.H. Police Assoc.)

PAUL BRODEUR, Manchester
July 24, 1985 to July 1, 1986
(nom. by N.H. Police Assoc.)

WILLIAM PERRON, Walpole
December 7, 1983 to July 1, 1985
(nom. by N.H. Education Assoc.)

RONALD N. BAILEY, Lebanon
December 29, 1976 to July 1, 1984
(nom. by N.H. Education Assoc.)

Executive Secretary

Appointed by the board of trustees of retirement system. RSA 100-A:44.

HARRY M. DESCOTEAU, Manchester
Term began July 15, 1977

DEPARTMENT OF REVENUE ADMINISTRATION

61 S. Spring St., Concord, 271-2191

Commissioner

Appointed by the governor with the consent of the council for a **term of four years**. RSA 21-J (Ch. 204;1985)

EVERETT V. TAYLOR, Concord
September 11, 1985 to September 11, 1989

Assistant Commissioner

Nominated by commissioner for appointment by governor and council. **Term, four-years**. RSA 21-J (Ch. 204;1985)

ARTHUR G. DANIE, Concord
Appointed September 25, 1973

Current Use Advisory Board

Eleven members appointed as follows: three members who are assessing officials shall be appointed by the governor and council, one of whom shall be an assessing official in a town with a population of less than five thousand, one of whom shall be an assessing official in a town with a population of more than five thousand, and one of whom shall be an assessing official in a city. Each member shall hold office for a **term of his position as an assessing official or for two years, whichever is shorter**, and until his successor shall have been appointed and qualified. Vacancy shall be filled for the unexpired term by the Governor and Council; one member of the Senate to be appointed by the President of the Senate and one member of the House of Representatives to be appointed by the Speaker of the House. Terms shall be co-terminous with their terms as senator and representative. Vacancies shall be filled for the unexpired term by the Speaker of the House; the Commissioner of Agriculture, the Commissioner of the Department of Resources and Economic Development, the Dean of the College of Life Sciences and Agriculture of the University of New Hampshire, the Commissioner of Revenue Administration, the Director of the Department of Fish and Game, or their designees, and the Executive Secretary of the New Hampshire Association of Conservation Commission. The Board shall annually elect one its members as chairman. RSA 79-A.

ROBERT W. MOORE, JR., Westmoreland
 February 12, 1986 to December 23, 1987
 (representing assessing official from town with less than 5,000 population)

ROBERT H. STEWART, Exeter
 June 29, 1984 to December 23, 1987
 (representing assessing official from town with over 5,000 population)

DOUGLAS SMITH, Nashua
 March 25, 1987 to March 15, 1988
 (representing assessing official in a city)

Sen. RHONA M. CHARBONNEAU, Hudson
 Rep. FRANK E. McINTIRE, Center Harbor

Saco Watershed Commission

Five members appointed by the governor with the advice and consent of the council. Must be bona fide residents of the Saco Watershed area in this state. **Term, five years** and until successors are elected and qualified. Vacancy to be filled for the unexpired term. Commission shall elect from its members a chairman, vice-chairman, treasurer and secretary. RSA 226-A:2.

JUDY FULLER, Jackson
 February 6, 1985 to August 30, 1989

DAVID NICHOLS, Center Conway
 March 16, 1982 to August 30, 1991

GENE G. CHANDLER, Bartlett
 December 16, 1977 to August 30, 1990

DOUGLAS C. BURNELL, Conway
 December 16, 1977 to August 30, 1987

ELIZABETH DICKINSON, South Conway
 February 22, 1985 to August 30, 1988

DEPARTMENT OF SAFETY Hazen Drive, Concord, 271-2251 **Commissioner**

Appointed by the governor and council. **Term, five years from the date of appointment** and until successor is appointed and qualified. Vacancy to be filled for the unexpired term. RSA 106-A:2.

RICHARD M. FLYNN, Dover
 January 21, 1972 to January 1, 1992

Deputy Commissioner

Appointed by the commissioner with the approval of the governor and council. RSA 106-A:2-C.

DOUGLAS L. PATCH, Bedford
Appointed January 15, 1986

Assistant Commissioner

Appointed by the commissioner with the approval of the governor and council. RSA 106-A:2.

CHARLES E. SOVA, Canaan
Term began January 19, 1983

**Division of Motor Vehicles
Director**

Appointed by the governor and council, upon nomination of the commissioner of safety. **Term, four years from date of appointment**, and until successor is appointed and qualified. Vacancy to be filled for the unexpired term. RSA 106-A:3

ROBERT K. TURNER, Concord
January 15, 1986 to January 1, 1990

Electricians' Board

Board consists of five members including 2 master electricians, one journeyman electrician and 2 public members. The state fire marshal or his designee shall be an ex-officio member of the board. Each public member shall be a person who is not, and never was, a member of the electrical trade or the spouse of any such person, and who does not and never has had, a material financial interest in either the provision of electrical services or an activity directly related to the electrical trade, including the representation of the board or trade for a fee at any time during the 5 years preceding appointment. Appointed by the governor, with the approval of the council to a **term of five years** and no member shall be appointed to more than 2 consecutive terms. Board annually elects chairman, vice-chairman and secretary, who shall be one of the appointed members. RSA 17-G.

PHILIP D. MORAN, Keene
August 14, 1975 to June 30, 1987

JAMES D. CASEY, Dover
August 14, 1975 to July 1, 1988
(Member of Organized Labor)

THOMAS A. SWIST, Manchester
December 24, 1975 to July 1, 1985
(Teacher of Industrial Electricity)

ARTHUR PALMER, Claremont
August 26, 1981 to August 26, 1986
(Public Member)

JOHN BOGUSH, Derry
October 28, 1981 to October 28, 1986
(Public Member)

Traffic Safety Commission

Fifteen members appointed by the governor and council. **Term, five years** and until successor is appointed and qualified. Vacancies shall be filled for unexpired term. The commission shall have a chairman who shall be designated by the governor from among its membership for a term of one year. The commission shall select and hire, in accordance with rules and regulations of state personnel system, an Executive Director, and he shall be a member of the state classified service.

Advisory Committee: Heads of the following state departments and agencies or their designated representatives. Department of Safety, Department of Education, Attorney General, Department of Transportation, Division of Public Health Services of the Department of Health and Human Services and the Liquor Commission. RSA 238.

CATHRINE CAOINETTE, Contoocook
November 22, 1983 to September 10, 1990

JOHN H. MESERVE, Somersworth, Chm.
February 20, 1986 to September 16, 1990

ALBERT B. STAVITSKY, New London
December 27, 1984 to September 16, 1990

JOEL NELSON, Bedford
September 25, 1985 to September 16, 1990

JUDITH BERMAN, Nashua
September 25, 1985 to September 16, 1990

ROMEO J. LAVIGNE, Berlin
December 27, 1984 to September 16, 1989

GEORGE L. IVERSON, Hampton
December 13, 1978 to September 16, 1989

RUSSELL E. MacCLEERY, Chichester
September 16, 1965 to September 16, 1989

JEREMIAH GEARAN, Concord
December 27, 1984 to September 16, 1989

CLARK P. DUMONT, Bedford
December 27, 1984 to September 16, 1989

ANDREW J. POLAK, Hudson
December 19, 1979 to September 16, 1988

MAJA B. SMITH, Canterbury
November 22, 1983 to September 9, 1988

JOAN S. HARLOW, Exeter
December 7, 1983 to September 16, 1988

DONALD MINER, Concord
November 22, 1983 to September 16, 1988

DAVID DEANS, Concord
July 24, 1985 to September 16, 1988

State Coordinator of Highway Safety

Appointed by the governor and council. **Term, five years** RSA 239-B:7.

JOHN B. McDUFFEE, Deerfield
February 3, 1978 to February 3, 1988

**Division of State Police
Director**

Appointed by the governor and council, upon nomination of the commissioner of safety. **Term, four years from date of appointment**, and until successor is appointed an qualified. Vacancy to be filled for the unexpired term. Must be a citizen of the United States and have had experience in the investigation of crime and criminal prosecution and in the enforcement of traffic laws. RSA 106-A:3.

GEORGE L. IVERSON, Hampton
December 3, 1985 to December 3, 1989

**Division of Safety Services
Director**

Appointed by the governor and council upon nomination of the commissioner of safety. **Term four years from date of appointment**, and until successor is appointed and qualified. Vacancy to be filled for the unexpired term. RSA 106-A:3.

ROBERT X. DANOS, Manchester
February 2, 1983 to January 1, 1990

Passenger Tramway Safety Board

Director of Safety Services and four members appointed by the governor with the advice and consent of the council. One appointed member is to represent persons who operate a "surface lift"; one member to represent the cable and other passenger carrying devices industry; one member to represent the public at large; and one member to represent insurance companies. **Term, four years** and until successor is appointed and qualified. Vacancy to be filled for the unexpired term. RSA 225-A:3.

STANLEY JUDGE, Gorham
 August 10, 1983 to October 15, 1987
 (Rep. Cable and other Passenger Carrying Devices Industry)

HARRY REID, Sugar Hill
 May 17, 1983 to October 15, 1989

JEREMIAH J. McCARTHY, Manchester
 July 30, 1975 to October 15, 1990
 (rep. Insurance)

ROGER A. PEABODY, Littleton
 December 29, 1976 to October 15, 1988

State Board of Fire Control

Nine members appointed by the governor with the advice and consent of the council. Members shall be persons with experience and background in (1) a manufacturing industry; (2) the storage of petroleum products and in standard safety precautions with reference thereto; (3) the position of forest fire warden and who is a chief of a volunteer or full-time fire department; (4) fire insurance underwriting, including knowledge of national standards of construction, causes of fire loss and regulations pertaining to fire safety; (5) the position of chief of a municipal fire department; (6) a registered architect; (7) a chemical engineer; (8) an electrical engineer; and (9) the position of chief of a volunteer fire department. **Term, five years** and until successor is appointed and qualified. Vacancy to be filled for unexpired term. One member of the board shall be designated as chairman by the Governor. RSA 153:2.

Vacancy
 Term to end July 8, 1988
 (Petroleum Industry)

MICHAEL FITZGERALD, Dover
 August 31, 1983 to July 8, 1988
 (Chemical Engineer)

DONALD A. CRATE, Enfield
 February 6, 1985 to July 8, 1989
 (Forest Fire Warden)

GEORGE W. MOYNAHAN, JR, Rye
 November 9, 1984 to July 8, 1989
 (Volunteer Chief of Fire Dept.)

MARTIN U. MICHAELIS, Amherst
 July 21, 1975 to July 8, 1990
 (Architect)

MICHAEL D. MOONEY, Laconia
 March 7, 1986 to July 8, 1990
 (Chief of Municipal Fire Dept.)

DOUGLAS W. TOWLE, Gilmanton
 August 31, 1983 to July 8, 1991
 (Manufacturing Industry)

DONALD SARGENT, Littleton, Chairman
 January 30, 1980 to July 8, 1987
 (Insurance)

PHILIP D. MORAN, Keene
 September 17, 1971 to July 8, 1987
 (Electrical Engineer)

State Fire Marshal

Appointed by governor and council from a list of at least 3 nominees submitted by state advisory board of fire control. Citizen of N.H.. Age limit, 65 years of age. RSA 153:7

WILLIAM J. TOLAND, Exeter
 February 12, 1986 to April 4, 2007

Shorthand Court Reporting Advisory Board

Five members appointed by the Chief Justice of the Superior Court for a **term of five years**. Members shall be residents of New Hampshire and shall be certified shorthand reporters; one member shall be a member of the public not engaged in the business of shorthand reporting; and one member shall be a person admitted to practice law in New Hampshire. No member shall serve more than 2 consecutive terms. Board elects chairman and secretary-treasurer. RSA 331-B.

RICHARD R. WHITE, Merrimack
 September 23, 1986 to October 8, 1987

ANTHONY W. PERKINS, Manchester
 June 1, 1984 to September 22, 1991

RICHARD M. DORE, Rochester
 September 22, 1981 to September 22, 1991

JAMES S. YAKOVAKIS, Manchester
 October 28, 1981 to October 28, 1991

JEAN SILVER, Manchester
 December 22, 1981 to December 22, 1991

State-Capitol City Planning Board

Three members, not more than two of whom may be of the same political party, to be appointed by the governor with the approval of the council. One nominated by the

city planning board of the city of Concord who shall be the director of planning for the city of Concord or a member of the planning board. One nominated by the Director of the Department of Resources and Economic Development from its planning section. One appointed by the Governor, who shall serve as chairman. **Term, three years** or until successor is chosen and qualified. Laws of 1965, 345.

LAWRENCE J. SULLIVAN, JR., Concord
March 26, 1986 to January 28, 1988

DAVID C. NEVILLE, d, Concord
February 22, 1977 to January 28, 1989

RANDALL P. RAYMOND, Concord
February 18, 1976 to January 28, 1990
(Director of Concord Planning Office)

STATE SWEEPSTAKES COMMISSION

Fort Eddy Rd., Concord, 271-3391

Three members appointed by the governor and council. No member shall have any pecuniary or other interest in any supplier or agent to the commission, or in any supplier or lessor of bingo equipment or halls, or in any officer of a bingo licensee licensed under RSA 287-E, or in any licensee licensed under the provisions of this chapter. **Term, three-years** and until successors are appointed and qualified. Initial appointments shall be one for one-year, one for two-years and one for three-years. Vacancies to be filled for the unexpired term. RSA 284 (Ch. 295;1985)

JOHN MARRO, Littleton
February 11, 1981 to June 29, 1988

HOWARD W. KEEGAN, Manchester
August 10, 1983 to June 29, 1989

J. RICHARD HIGGINS, Manchester
September 25, 1985 to June 29, 1987

Executive Director
GEORGE C. JONES

Board of Tax and Land Appeals

Four members who shall be learned and experienced in questions of taxation or of real estate valuation and appraisal or of both. One member shall be an attorney admitted to practice in N.H. Appointed by the Supreme Court and commissioned by the governor. **Term, five years** and until successors are appointed and qualified. Vacancies to be filled for unexpired term. Supreme Court designates Chairman to serve for duration of his term. RSA 71-B.

ANNE S. RICHMOND, ESQ., Concord, Chairman
January 1, 1985 to December 31, 1989

GEORGE TWIGG III, Gilmanton
January 1, 1987 to December 31, 1991

RAYMOND J. DAMOUR, Concord
August 31, 1984 to December 31, 1987

PETER J. DONAHUE, Durham
February 14, 1986 to February 13, 1991

State Veterans Council

359 Lincoln St., Manchester, 624-9230

Three persons appointed by the governor and council, each of whom shall be a veteran of any war in which the United States has been engaged and a citizen of the state. **Term, three years** and until successor is appointed and qualified. Vacancy to be filled for the unexpired term. Director appointed by Veteran's Council with the approval of the governor and council. RSA 115:4.

NORMA OLGLE, Nashua
December 6, 1979 to June 30, 1988

MAURICE J. LEVESQUE, Nashua
July 16, 1980 to June 30, 1989

CHARLES A. NOON, Portsmouth
May 20, 1981 to June 30, 1990

Director

DAVID W. HOULE, Manchester
Term began November 10, 1981

DEPARTMENT OF TRANSPORTATION

Hazen Drive, Concord, 271-3731
RSA 21-L

Commissioner

Appointed by the governor with consent of the council for a **term of four-years**. (Ch. 402;1985)

WALLACE E. STICKNEY, Salem
December 3, 1985 to December 3, 1987

Assistant Commissioner

Nominated by commissioner to be appointed by governor, with consent of the council for a **term of four-years**. Shall be a registered professional engineer. Vacancies to be filled for unexpired term. (Ch. 402;1985)

WILLIAM FLETCHER, Warner
January 15, 1986 to January 15, 1990

Director of Project Development

Nominated by commissioner to be appointed by governor with consent of the council for a **term of four-years**. Ch. 21, Laws of 1985.

LEON S. KENISON, Concord
February 18, 1987 to February 18, 1991

Aviation Users Advisory Board

Seven members, six of whom are appointed by governor and council. Members shall be representative of the following: (a) airline; (b) corporate aviation; (c) airport manager; (d) member of airport authority or governing body of a municipality maintaining a municipal airport; (e) general aviation, who shall be chosen from a list of at least 4 names (not more than 6) submitted by the Aviation Association of N.H.; (f) general aviation; (g) assistant commissioner, who shall serve ex-officio. Members representing (a) – (c) shall hold a valid pilot's certificate at time of appointment. Governor and Council appointments shall be for a **term of four-years**; provided, however, that the initial appointments shall be two for two-years, two for three-years and two for four-years. Board members shall not serve more than 2 consecutive terms. Board annually elects chairman. (Ch. 402;1985)

DONALD C. DAVIDSON, Nashua
April 23, 1986 to April 23, 1990
(Airline)

DAVID P. DUPONT, Barrington
April 23, 1986 to April 23, 1990
(General Aviation)

WYLIE L. APTE, North Conway
April 23, 1986 to April 23, 1988
(Aviation Association of New Hampshire)

BRUCE M. TOTER, Londonderry
July 25, 1986 to July 25, 1989
(Airport Authority)

CHARLES O. CARY, Sunapee
July 25, 1986 to July 25, 1988
(Corporate Aviation)

JOHN W. FERNS, Concord
October 29, 1986 to October 29, 1990
(Airport Manager)

Director of Aviation

HAROLD W. BUKER, JR., New London
August 20, 1986 to August 20, 1990

Appeals Board

Three members, one of which shall be a registered professional engineer, one a person admitted to practice law in N.H., and one must be skilled in the field of public works and construction who shall represent the general public. There shall be two alternate board members. Members and alternates appointed by governor and council for a **term of three-years**; provided that initial appointments shall be one for a one-year term; one for a two-year term; and one for a three-year term. Vacancies to be filled in like manner for unexpired term. Governor designates chairman. Board elects vice-chairman. (Ch. 402;1985)

THOMAS F. MORAN, Brookline
April 23, 1986 to April 23, 1989
(Professional Engineer)

FREDERICK L. BAYBUTT, Keene
April 23, 1986 to April 23, 1988
(General Public)

ERIC G. FALKENHAM, Concord
May 7, 1986 to May 7, 1990
(Legal Profession)

GEORGE R. CUSHMAN, JR., Dunbarton
May 7, 1986 to May 7, 1990
(Alternate/General Public)

LEE F. CARROLL, Gorham
June 23, 1986 to June 23, 1990
(Alternate/Prof. Engineers)

Railroad Appeals Board

Three members, one of which shall be a recognized expert on railroad matters, one shall be admitted to practice law in N.H., and one shall be knowledgeable about railroad matters who shall represent the general public. There shall be two alternate board members similarly qualified. Members and alternates shall be appointed by governor and council for a **term of three-years**; provided, that initial appointments shall be one for one-year; one for two-years; and one for three-years. Vacancies to be filled for unexpired term. Governor shall designate chairman. Board elects vice-chairman. (Ch. 402;1985)

EDMUND L. BARKER, Exeter
April 23, 1986 to April 23, 1988
(General Public)

GEORGE B. THOMSON, New London
April 23, 1986 to April 23, 1990
(Alternate/General Public)

JAMES D. CAHILL III, Concord
 April 23, 1986 to April 23, 1989
 (Legal Profession)

PETER R. LEISHMAN, Milford
 May 7, 1986 to May 7, 1990
 (Expert on Railroad Matters)

JOHN W. FLANDERS, Kingston
 July 25, 1986 to July 25, 1990
 (Alternate/Public Member)

State Commission on the Status of Women

Fifteen members appointed by the governor and council. **Term, three years;** provided that of the persons appointed in 1982, five shall serve one-year terms, five shall serve two-year terms and five shall serve three-year terms. Vacancies to be filled for the remainder of the term. No member shall serve more than 2 consecutive terms. Governor and Council shall designate Chairman. RSA 19-B.

Vacancy
 Term to end October 20, 1987

Vacancy
 Term to end October 20, 1987

CATHERINE CUMMINGS, Amherst
 October 23, 1985 to October 20, 1987

Vacancy
 Term to end October 20, 1988

MARIE R. BOND, Jefferson
 November 21, 1985 to October 20, 1988

MARY COELLNER BARKER, Exeter
 November 21, 1985 to October 20, 1988

SUSAN HARLAN, Nashua
 July 7, 1986 to October 20, 1989

JANE P. LANE, Keene
 December 7, 1983 to October 20, 1989

FREDA GEORGOPOULOS, Manchester, Chairperson
 April 17, 1985 to October 20, 1988

SUE H. STAHL, Bedford
 November 6, 1985 to October 20, 1988

VIRGINIA L. HEARD, Center Sandwich
November 26, 1986 to October 20, 1987

Vacancy
Term to end October 20, 1988

Vacancy
Term to end October 20, 1988

DEBRA BETH STEVER, Randolph
July 25, 1986 to October 20, 1989

JUDY L. PARISEAU, Manchester
November 2, 1983 to August 27, 1989

* * * * *

LEGISLATIVE DEPARTMENT**President of the Senate**

WILLIAM S. BARTLETT, JR., Kingston

Speaker of the House of Representatives

W. DOUGLAS SCAMMAN, JR., Stratham

Senate Clerk

WILMONT S. WHITE, Moultonborough

Assistant Senate Clerk

GLORIA RANDETT, Concord

Senate Sergeant-at-Arms

DAVID DOW, Plymouth

House Clerk

CARL A. PETERSON, Londonderry

Assistant House Clerk

LEO J. CALLAHAN, Concord

House Sergeant-at-Arms

WARREN W. LEARY, Alton

Legislative Budget Assistant

Appointed by the fiscal committee of the Legislature

RSA 14:30, 34; 1969, 281

CHARLES L. CONNOR, Pembroke

Appointed October 4, 1984

Director of Audits

MICHAEL C. BUCKLEY, Derry

Appointed February, 1985

Legislative Services Director

Appointed by the joint committee on legislative facilities. **Term, two years** co-terminous with the biennial legislative term. RSA 17-A:2.

Director

LYNNE M. DENNIS, Hopkinton

Term began September 1983

NEW HAMPSHIRE STATE SENATE

President—William S. Bartlett, Jr., Kingston

President Pro-Tem	John P.H. Chandler, Jr., Warner
Senate Vice-President	Eleanor P. Podles, Manchester
Majority Leader	Edward C. Dupont, Rochester
Assistant Majority Leader	Mark Hounsell, Hill
Majority Whip	Sheila Roberge, Bedford
Assistant Majority Whip	Susan McLane, Concord
Minority Leader	Robert F. Preston, Hampton
Assistant Minority Leaders	Robert A. Stephen, Manchester
	James R. St. Jean, Manchester
Minority Whip	Elaine S. Krasker, Portsmouth
Deputy Minority Whips	George F. Disnard, Claremont
	Mary S. Nelson, Nashua
	Barbara B. Pressly, Nashua

NEW HAMPSHIRE HOUSE OF REPRESENTATIVES

Speaker—W. Douglas Scamman, Jr., Stratham

Deputy Speaker	Harold W. Burns, Whitefield
Majority Leader	Vincent J. Palumbo, Jr., Kingston
Assistant Majority Leaders	Timothy Bates, New Durham
	Elsie Vartanian, Salem
Majority Whip	Beverly A. Gage, Salem
Minority Leader	Mary P. Chambers, Etna
Deputy Minority Leader	William R. Matson, Troy
Assi. Dep. Minority Leader	Michael B. King, Hanover
Assistant Minority Leaders	Cecelia L. Winn, Nashua
	Chris Jacobson, Nashua
	Joanne A. O'Rourke, Manchester
	Joseph A. MacDonald, Portsmouth
Minority Whip	Judy Reardon, Manchester
Assistant Minority Whip	Edward Densmore, Franconia

NEW HAMPSHIRE COURT SYSTEM

DISTRICT COURT

The comprehensive district court system, composed of forty-two judicial districts, was created by the General Court in 1963. Each judicial district consists of a justice and special justice nominated and confirmed by the Governor and Executive Council.

The district courts have exclusive original jurisdiction over juvenile cases and civil cases where the damages claimed are \$500 or less, and the title to real estate is not involved. The district courts have subject matter jurisdiction over small claims actions not involving the title to real estate in which the debt or damages, exclusive of interest and costs, does not exceed \$1,500; and landlord and tenant actions. The district courts have original and concurrent jurisdiction with the Superior Court over domestic violence cases and civil cases not involving the title to real estate in which the amount in controversy is between \$500 and \$10,000 and a jury trial has not been requested.

Each district court has original jurisdiction subject to appeal for trial *de novo* in the Superior Court, of all crimes and offenses committed within the district in which the court is located and are punishable by a fine not exceeding \$1,000 or imprisonment not exceeding one year, or both.

MUNICIPAL COURT

The Municipal court system was established by the General Court in 1915 under RSA ch. 502, which provided that a municipal court composed of a justice and special justice must be established in every city and town with 2,000 inhabitants and in any town with less than 2,000 inhabitants by town vote.

The Legislature abolished the municipal court system in 1963 with the establishment of the district courts with the exception that by town vote the municipal court could be retained until a vacancy occurred in the office of the justice of the municipal court.

Of the eighty-four municipal courts that existed in 1960, only eight remain today.

The municipal courts civil subject matter jurisdiction is limited to small claims actions, not involving the title to real estate, in which the debt or damages, exclusive of interest and costs, does not exceed \$1,500; and landlord and tenant actions. The municipal courts criminal jurisdiction is limited to crimes and offenses committed within the town in which the court is located and punishable by imprisonment for not more than one year or a fine of \$1,000, or both.

SUPERIOR COURT

The New Hampshire trial court of general jurisdiction is the Superior Court. The Court has a chief justice and 24 associate justices who are nominated and confirmed by the Governor and Executive Council for a term of office which continues during good behavior until reaching the age of 70. It sits in each of the ten counties in New Hampshire and hears cases both at law and in equity. The Superior Court has jurisdiction over felony matters and hears violation and misdemeanor appeals *de novo* from the district and municipal courts.

The Superior Court has concurrent jurisdiction with the district court over domestic violence cases and civil cases where the damages claimed are more than \$500 and

do not exceed \$10,000. Although the district court has concurrent jurisdiction in matters between \$500 and \$10,000, all requests for jury trials must be heard in the Superior Court. Where the damages exceed \$10,000 or title to real estate is involved, the Superior Court has exclusive jurisdiction. Divorces, alimony, and support cases are also heard by the Superior Court.

PROBATE COURT

The Probate Court, a court of record, sits in each of the ten counties of New Hampshire. Each location of the court has one judge, nominated by the Governor and confirmed by the Executive Council, a register elected for a two-year term, and a deputy register appointed by the register. Part 2, Article 80, of the New Hampshire Constitution, grants the Probate Court authority in all matters relating to the probate of wills and granting of letters of administration. The Legislature has extended these powers to include conservatorships, guardianships, commitment of the mentally ill, termination of parental rights, adoptions, change of name, partition of real estate, custodianship of the property of minors, apportionment of federal estate taxes, license to sell real estate when a married couple is separated and there are justifiable grounds for divorce, waiver of certain marriage requirements, and general equity jurisdiction over an accounting. The Probate Court has concurrent jurisdiction with the Superior Court to interpret and construct and construct wills and testamentary trusts.

SUPREME COURT

The Supreme Court is New Hampshire's court of last resort.

A 1966 amendment to Part 2 of the New Hampshire Constitution added Article 72-a designating the Supreme Court a constitutional court.

The Supreme Court consists of a chief justice and four associate justices, each of whom is nominated and confirmed by the Governor and Executive Council for a term of office which continues during good behavior until the age of seventy.

The Supreme Court has general superintendence of all courts of inferior jurisdiction to prevent and correct errors and abuses, including the authority to approve rules of court and prescribe and administer canons of ethics, exclusive authority to issue writs of error and original and concurrent authority with the Superior Court to issue writs of certiorari, mandamus, prohibition, habeas corpus, and all other writs and processes to other courts, corporations and individuals.

The Supreme Court is also empowered by the State Constitution to issue advisory opinions at the request of either House of the General Court or the Governor and Executive Council.

N.H. CONST. Pt. 2, Art. 73-A places the responsibility for the administration of all the courts in the State on the Supreme Court. The text of the article provides that the chief justice shall be administrative head of all courts and that with the concurrence of a majority of the Supreme Court justices, he shall make rules governing the administration of all courts in the State which shall have the force and effect of law.

JUDICIARY

Supreme Court

A chief justice and four associate justices appointed by the governor and council. Term, until seventy years of age.

Name-Residence	Appointment	Limitation by age
Chief Justice:		
David A. Brock, Hopkinton	August 20, 1986	July 6, 2006
Associate Justices:		
William F. Batchelder, Plymouth	June 19, 1981	October 15, 1996
David H. Souter, Weare	September 7, 1983	September 17, 2009
William R. Johnson, Hanover	July 10, 1985	October 21, 2000
W. Stephen Thayer III, Manchester	September 4, 1986	January 13, 2016

Superior Court

The superior court shall consist of a chief justice and 17 associate justices for fiscal year 1984; a chief justice and 20 associate justices for fiscal year 1985; and a chief justice and 24 associate justices for fiscal year 1986 and succeeding years, if affirmed by specific appropriation after January 1, 1985. Appointed by governor and council. Term, until seventy years of age. RSA 491:1 (Ch. 381;1983)

Name-Residence	Appointment	Limitation by age
Chief Justice:		
Richard P. Dunfey, Manchester	May 23, 1979	October 8, 1999
Associate Justices:		
Charles J. Flynn, Nashua	May 25, 1967	August 18, 1992
George S. Pappagianis, Nashua	January 3, 1980	April 23, 1994
Arthur E. Bean, Jr., Bedford	July 15, 1977	November 11, 1988
William F. Cann, Concord	December 1, 1971	October 10, 1992
Frederick D. Goode, Bedford	August 1, 1975	November 3, 2000
Joseph A. DiClerico, Jr., New London	January 2, 1977	January 30, 2011
Charles J. Contas, Keene	July 1, 1978	March 4, 1990
Robert H. Temple, Dover	September 12, 1979	July 28, 1997
Linda Stewart Dalianis, Nashua	October 15, 1980	October 9, 2018
Vincent P. Dunn, Concord	August 26, 1981	June 18, 1992
Joseph P. Nadeau, Durham	August 26, 1981	June 30, 2008
Robert B. Dickson, Ctr. Conway	September 28, 1983	October 2, 1994
Douglas Roberts Gray, Rye	November 2, 1983	April 26, 2003
William Jennings O'Neil, Manchester	December 7, 1983	August 13, 1999
Walter Murphy, Plymouth	December 7, 1983	December 11, 2007
Peter W. Smith, Littleton	March 22, 1985	October 11, 2008
Philip S. Hollman, Manchester	April 3, 1985	October 27, 2007

George L. Manias, Concord	August 12, 1985	July 31, 2005
Margaret Q. Flynn, Nashua	February 12, 1986	July 9, 1992
Robert E.K. Morrill, Concord	March 26, 1986	February 1, 2017
Kenneth R. McHugh, Hooksett	September 4, 1986	July 18, 2014
William J. Groff, Temple	April 14, 1987	July 11, 2015

Judicial Referee

RSA 493-A

Vacancy

Judicial Council

A Justice of the Supreme Court selected by the justices thereof; a Justice of the Superior Court selected by the justices thereof; a Judge of Probate selected by the judges thereof; the President of the New Hampshire Municipal and District Court Justices Association; the Attorney General; the President of the New Hampshire Bar Association; a Clerk of the Superior Court, selected by the Superior Court Clerk's Association; and seven other members appointed by the Governor and Council, four of whom shall be members of the bar of the state of wide experience who have been admitted to practice in the state for more than five years and at least one of whom shall be a lay person. None of these members shall be a member of the general court. The term of each member except the Attorney General, the President of New Hampshire Bar Association, and the President of the New Hampshire Municipal and District Court Justices Association shall be for **three years** and until his successor is appointed and qualified. Vacancies shall be filled for the remainder of any term in the same manner and from the same group as the original appointment. The Attorney General, the President of the New Hampshire Bar Association, and the president of the New Hampshire Municipal and District Court Justices Association shall be ex-officio members. Council elects chairman and secretary. RSA 494.

PHILIP S. DUNLAP, Hopkinton
July 25, 1986 to November 25, 1987
(Public Member)

H. ALFRED CASASSA, Hampton
December 21, 1983 to October 18, 1987

RICHARD A. HAMPE, Concord
November 28, 1984 to October 18, 1987

DONALD W. CUSHING, Franklin
December 30, 1976 to October 18, 1987
(Judge of Probate)

RICHARD P. DUNFEY, Laconia
(Superior Court)

JAMES N. SESSLER, Laconia
May 28, 1987 to October 18, 1989

NORMAN H. STAHL, Bedford
December 30, 1983 to October 18, 1989

DAVID A. BROCK, Concord
(Supreme Court)

STILLMAN D. ROGERS, Keene
(Clerk, Superior Court)

RICHARD C. GAGLIUSO, Nashua
March 7, 1986 to October 18, 1988

GREGORY H. SMITH, Concord
November 28, 1984 to October 18, 1988

FRED L. POTTER, Concord
(President of N.H. Bar Association)

PHILIP R. WAYSTACK, JR., Colebrook
(Pres.-elect, N.H. Bar Association)

STEPHEN E. MERRILL, Manchester
(Attorney General)

FRANCIS J. FRASIER, Hampton
(President, N.H. Municipal and District Court Justices Assoc.)

Judges of Probate

Appointed by the governor and council. Term, until seventy years of age. Const. Part II, Arts. 46 and 78. RSA 547.

County-Name-Residence	Appointment	Limitation by age
Belknap: Christina M. O'Neill, Laconia	January 8, 1987	May 15, 2023
Carroll: Arlond C. Shea, Conway	October 31, 1969	July 25, 1990
Cheshire: Peter S. Espieffs, Keene	October 24, 1979	September 29, 2001
Coos: Frederick J. Harrigan, Colebrook	April 16, 1951	February 21, 1990
Grafton: Gary W. Boyle, Littleton	September 7, 1982	November 6, 2018

Hillsborough:

Raymond A. Cloutier, Goffstown January 28, 1981 August 11, 2008

Merrimack:

Donald W. Cushing, Franklin December 27, 1966 September 6, 1994

Rockingham:

John R. Maher, Portsmouth July 13, 1983 December 3, 2011

Strafford:

Gary R. Cassavechia, Rochester January 28, 1981 February 24, 2016

Sullivan:

Harry V. Spanos, Newport July 29, 1980 May 8, 1996

State Reporter

Appointed by the Supreme Court. Term, not limited. RSA 505:1

RALPH H. WOOD, Manchester
Appointed May 1, 1980**Clerk of Supreme Court**

Appointed by the Supreme Court. Term, not limited. RSA 490:19

RALPH H. WOOD, Manchester
Appointed May 1, 1980**Clerks of Superior Court**

Appointed by the Superior Court. Term, not limited. RSA 499:1

Belknap County-DANA W. ZUCKER, Laconia
Carroll County-RICHARD J. D'AMOURS, Ossipee
Cheshire County-STILLMAN D. ROGERS, Keene
Coos County-SAMUEL C. FARRINGTON, Lancaster
Grafton County*-JAMES SHORTILL, Haverhill
Hillsborough County-JOHN M. SAFFORD, Manchester
Merrimack County-MARSHALL A. BUTTRICK, Greenville
Rockingham County-RAYMOND W. TAYLOR, Exeter
Strafford County-DONALD D. GOODNOW, Dover
Sullivan County-HENRY SHAHEEN, Newport

*Commissioner to perform duties of Clerk

**JUSTICES, ASSOCIATES JUSTICES AND SPECIAL JUSTICES OF
DISTRICT AND MUNICIPAL COURTS**

Appointed by the governor and council. Term, until seventy years of age. Const. Part II, Arts. 46 and 78. RSA 502:1 and 502-A:1,35.

Name	Appointment	Limitation by age
------	-------------	-------------------

AUBURN DISTRICT—Auburn, Candia, Deerfield, Nottingham, Raymond, Northwood—Rockingham County.

John A. Korbey	J. July 15, 1981	October 25, 2017
Bruce R. Larson	S.J. December 7, 1983	September 28, 2008

BERLIN DISTRICT—Berlin, Milan, Dummer, Cambridge, Success—Coos County.

Wallace J. Anctil	J.	December 13, 1978	July 5, 2009
Arthur H.K. Davis	S.J.	January 22, 1987	February 9, 2012

CLAREMONT DISTRICT—Claremont, Cornish, Unity, Charlestown, Acworth, Langdon, Plainfield—Sullivan County

Albert D. Leahy, Jr.	J.	November 15, 1972	June 22, 2003
Jean Burling	S.J.	April 11, 1979	July 7, 2016

COLEBROOK DISTRICT—Colebrook, Pittsburg, Clarksville, Wentworth's Location, Errol, Millsfield, Columbia, Stewartstown, Stratford, Dix's Grant, Atkinson and Gilman Academy Grant, Second College Grant, Dixville, Erving's Location, Odell—Coos County.

Lawrence H. Miller	J.	May 1, 1985	March 20, 1994
Vacancy	S.J. ⁹		

CONCORD DISTRICT—Concord, Loudon, Canterbury, Dunbarton, Bow, Hopkinton—Merrimack County.

Arthur E. Robbins	J.	April 9, 1981	August 14, 2012
Harold Perkins	S.J.	August 21, 1985	April 7, 2006
Michael F. Sullivan	A.J.	August 26, 1981	March 17, 2015

CONWAY DISTRICT—Conway, Bartlett, Jackson, Eaton, Chatham, Hart's Location, Albany, Madison, Hale's Location—Carroll County.

Lucius Hamlin Greene	J.	January 8, 1975	September 23, 1989
Peter H. Fauver	S.J.	April 11, 1984	July 18, 2017

DERRY DISTRICT—Derry, Chester, Londonderry, Sandown—Rockingham County.

Lawrence F. Warhall	J.	July 15, 1981	October 27, 2006
Joseph V. Stancik	S.J.	February 4, 1976	December 12, 1987

DOVER DISTRICT—Dover, Barrington—Strafford County.

Robert L. Cullinane	J.	August 20, 1986	December 10, 2009
Stephen M. Morrison	S.J.	August 20, 1986	

DURHAM DISTRICT—Durham, Lee, Madbury—Strafford County

William H. Shaheen	J.	November 10, 1981	December 30, 2013
Joseph E. Michael, Jr.	S.J.	July 1, 1964	October 1, 1993

EXETER DISTRICT—Exeter, Newmarket, Stratham, Newfields, Fremont, East Kingston, Kensington, Epping, Brentwood—Rockingham County.

Edward A. Gage	J.	August 20, 1970	April 29, 1989
R. Laurence Cullen	S.J.	September 11, 1985	November 15, 2010

FRANKLIN DISTRICT—Franklin, Northfield, Danbury, Andover, Boscawen, Salisbury, Hill, Webster—Merrimack County

W.H. Dale Townley-Tilson	J.	July 25, 1986	May 17, 2007
Jay C. Boynton	S.J.	May 9, 1979	October 8, 2015

GOFFSTOWN DISTRICT—Goffstown, Weare, New Boston, Frankestown—Hillsborough County.

Hedley G. Pingree	J.	July 1, 1964	May 25, 1995
Paul H. Lawrence	S.J.	August 29, 1979	June 25, 2016

GORHAM DISTRICT—Gorham, Randolph, Shelburne, Bean's Purchase, Martin's Location, Green's Grant, Pinkham's Grant, Thompson & Meserve's Purchase, Sargent's Purchase, Cutt's Grant, Bean's Grant, Crawford's Purchase, Low & Burbank's Grant, Chandler's Purchase, Hadley's Purchase—Coos County.

James J. Burns	J.	December 27, 1966	August 21, 1991
Wallace J. Anctil	S.J.	February 5, 1975	July 5, 2009

HAMPTON DISTRICT—Hampton, Hampton Falls, North Hampton, South Hampton, Seabrook—Rockingham County.

Francis J. Frasier	J.	March 26, 1980	October 27, 2008
Edward J. McDermott	S.J.	December 19, 1967	June 13, 2004

HANOVER DISTRICT—Hanover, Orford, Lyme—Grafton County.

Joseph F. Daschbach	J.	April 11, 1979	August 20, 2007
John I. Boswell	S.J.	October 24, 1979	October 25, 2000

HAVERHILL DISTRICT—Haverhill, Bath, Landaff, Benton, Piermont, Warren—Grafton County.

Karl T. Bruckner	J.	October 15, 1980	November 26, 1997
Timothy J. McKenna	S.J.	June 3, 1981	July 15, 2016

HENNIKER DISTRICT—Henniker, Warner, Bradford—Merrimack County.

Brackett L. Scheffy		December 3, 1985	May 31, 2013
Frederic T. Greenhalge	S.J.	October 15, 1965	November 21, 1993

HILLSBOROUGH DISTRICT—Hillsborough, Deering, Windsor, Antrim, Bennington—Hillsborough County.

Douglas S. Hatfield, Jr.	J.	April 11, 1984	October 29, 2005
Robert R. Howard III	S.J.	August 15, 1984	August 20, 2014

HOOKSETT DISTRICT—Hooksett, Pembroke, Allenstown—Merrimack County.

Robert Louis LaPointe, Jr.	J.	February 18, 1987	September 24, 2018
Paul R. Kfoury	S.J.	December 27, 1972	October 9, 2013

JAFFREY DISTRICT—Jaffrey, Dublin, Fitzwilliam, Troy, Rindge—Cheshire County.

Bernard J. Hampsey, Jr.	J.	December 16, 1968	October 11, 2007
William N. Prigge	S.J.	May 12, 1977	August 24, 2010

KEENE DISTRICT—Keene, Stoddard, Westmoreland, Surry, Gilsum, Sullivan, Nelson, Roxbury, Marlow, Swanzey, Marlborough, Winchester, Richmond, Hinsdale, Harrisville, Walpole, Alstead, Chesterfield—Cheshire County.

Richard J. Talbot	J.	November 9, 1984	May 15, 2012
Howard B. Lane, Jr.	S.J.	November 21, 1984	July 23, 2012

LACONIA DISTRICT—Laconia, Meredith, New Hampton, Gilford, Sanbornton, Tilton, Belmont, Alton, Gilmanton, Center Harbor—Belknap County.

David Huot	J.	April 11, 1979	April 4, 2012
Willard G. Martin, Jr.	S.J.	December 12, 1972	December 12, 2007

LANCASTER DISTRICT—Lancaster, Stark, Northumberland, Carroll, Whitefield, Dalton, Jefferson, Kilkenny—Coos County.

Paul F. Donovan	J.	August 10, 1983	December 15, 2002
William A. Ingram	S.J.	December 7, 1983	September 12, 2019

LEBANON DISTRICT—Lebanon, Enfield, Canaan, Grafton, Orange—Grafton County.

William E. Lovejoy	J.	October 18, 1971	September 25, 1997
N. George Papademas	S.J.	August 9, 1972	June 19, 1992

LINCOLN DISTRICT—Lincoln, Woodstock, Livermore—Grafton County.

Stephen U. Samaha	J.	August 21, 1985	February 11, 2014
Vacancy	S.J.		

LITTLETON DISTRICT—Littleton, Monroe, Lyman, Lisbon, Franconia, Bethlehem, Sugar Hill, Easton—Grafton County.

John Peter Cyr	J.	August 21, 1985	September 1, 2014
Vacancy	S.J.		

MANCHESTER DISTRICT—Manchester—Hillsborough County.

Armand Capistran	J.	January 19, 1970	November 19, 1995
James V. Broderick	S.J.	April 30, 1965	September 11, 1994
Norman Champagne	A.J.	December 7, 1983	September 25, 2011

MERRIMACK DISTRICT—Merrimack, Bedford—Hillsborough County.

Charles F. Morrill	J.	March 30, 1962	July 2, 2002
Gregory E. Michael	S.J.	November 12, 1986	December 10, 2017

MILFORD DISTRICT—Milford, Brookline, Amherst, Mason, Wilton, Lyndeborough, Mont Vernon—Hillsborough County.

J. Colin Lizotte	J.	September 14, 1964	December 2, 1998
William R. Drescher	S.J.	April 14, 1976	August 29, 2012

NASHUA DISTRICT—Nashua, Hudson, Pelham, Hollis, Litchfield—Hillsborough County.

H. Philip Howorth	J.	April 23, 1986	July 11, 2003
Arthur O. Gormley	S.J.	February 2, 1971	October 30, 2001
Roger L. Gauthier	A.J.	April 23, 1986	October 21, 2013

NEW LONDON DISTRICT—New London, Wilmot, Newbury, Sutton—Merrimack County.

F. Graham McSwiney	J.	January 28, 1981	October 7, 2012
Gerald J. Carney	S.J.	February 11, 1981	January 6, 2011

NEWPORT DISTRICT—Newport, Grantham, Croydon, Springfield, Sunapee, Goshen, Lempster, Washington—Sullivan County.

John C. Fairbanks	J.	July 1, 1964	October 20, 1993
Gordon B. Flint	S.J.	December 29, 1976	April 2, 2019

OSSIPEE DISTRICT—Ossipee, Tamworth, Freedom, Effingham, Wakefield—Carroll County.

Lawrence J. Walsh	J.	March 15, 1965	May 18, 1994
Peter H. Fauver	S.J.	January 5, 1977	July 18, 2017

PETERBOROUGH DISTRICT—Peterborough, Hancock, Greenville, Greenfield, New Ipswich, Temple, Sharon—Hillsborough County.

Kenneth A. Brighton	J.	July 1, 1964	February 11, 1988
Martha R. Crocker	S.J.	August 21, 1985	March 24, 2019

PITTSFIELD DISTRICT—Barnstead, Pittsfield, Chichester, Epsom—Merrimack County.

James J. Barry, Jr.	J.	September 4, 1986	October 23, 2012
Bradley F. Kidder	S.J.	October 15, 1975	October 8, 2009

PLAISTOW DISTRICT—Plaistow, Hampstead, Kingston, Newton, Atkinson, Danville - Rockingham County.

Peter Hurd	J.	September 21, 1983	January 8, 2014
Peter H. Bronstein	S.J.	April 3, 1985	September 14, 2017

PLYMOUTH DISTRICT—Plymouth, Bristol, Dorchester, Groton, Wentworth, Rumney, Ellsworth, Thornton, Campton, Waterville Valley, Ashland, Hebron, Holderness, Bridgewater, Alexandria—Grafton County.

Edwin W. Kelly	J.	December 3, 1985	December 11, 2021
David L. Kent	S.J.	December 29, 1976	July 11, 2012

PORTSMOUTH DISTRICT—Portsmouth, Newington, Greenland, Rye, New Castle—Rockingham County.

Thomas E. Flynn, Jr.	J.	July 1, 1964	August 25, 1992
Alvin E. Taylor	S.J.	June 16, 1970	March 7, 2003

ROCHESTER DISTRICT—Rochester, Milton, New Durham, Farmington, Strafford, Middleton—Strafford County.

Robert A. Carignan	J.	August 21, 1985	July 9, 2000
Franklin C. Jones	S.J.	June 4, 1986	July 2, 2018

SALEM DISTRICT—Salem, Windham—Rockingham County.

Robert D. Marshall	J.	January 7, 1976	June 28, 1997
Urville J. Beaumont	S.J.	April 3, 1974	December 3, 2007

SOMERSWORTH DISTRICT - Somersworth, Rollinsford - Strafford County.

Clyde R. Coolidge	J.	June 25, 1975	December 9, 2008
Ovide R. Viel	S.J.	April 14, 1976	August 23, 1989

WOLFEBORO DISTRICT—Wolfeboro, Tuftonboro, Moultonborough, Sandwich, Brookfield—Carroll County.

George W. Walker	J.	January 2, 1973	April 22, 1999
Robert C. Varney	S.J.	May 1, 1974	June 21, 2015

MUNICIPAL COURTS**FARMINGTON MUNICIPAL**—Strafford County—Rochester District

Eugene F. Nute	J.	May 13, 1960	July 21, 1989
Donald F. Whittum	S.J.	August 31, 1970	January 8, 2006

GREENVILLE MUNICIPAL—Hillsborough County—Peterborough District

Robert Taft	J.	December 15, 1958	May 19, 2000
-------------	----	-------------------	--------------

HINSDALE MUNICIPAL—Cheshire County—Keene District

Eugene E. Gaffey	J.	January 30, 1959	July 27, 1994
------------------	----	------------------	---------------

LOUDON MUNICIPAL—Merrimack County—Concord District

Stanley H. Prescott	J.	November 16, 1959	September 24, 1987
John S. Kitchen	S.J.	December 16, 1977	July 28, 2017

NEWMARKET MUNICIPAL—Rockingham County—Exeter District

Russell H. McGuirk	J.	June 30, 1959	November 26, 1989
--------------------	----	---------------	-------------------

PELHAM MUNICIPAL—Hillsborough County—Nashua District

J. Albert Lynch	J.	April 15, 1955	March 28, 1992
-----------------	----	----------------	----------------

RYE MUNICIPAL—Rockingham County—Portsmouth District

Gerald F. Giles	J.	January 14, 1960	December 17, 1999
Douglas R. Gray	S.J.	May 15, 1974	April 26, 2003

Judicial Salaries
(RSA 491-A)

Chief justice, supreme court	\$66,641
Associates justices, supreme court	\$64,154
Chief justices, superior court	\$64,154
Associates justices, superior court	\$62,476
District court justices prohibited from practice pursuant to RSA 502-A:21	\$62,476
Probate judges	\$19,102

* * * * * *

Minimum Maximum

(RSA 94)		
Governor's councilors		\$7,857
Pari-mutuel commissioners		5,958
Sweepstakes commission, chairman		8,940
Sweepstakes commission, members		4,768
Director, charitable trusts	\$10,913	14,538

* * * * * *

Compensation for Certain State Officers

RSA 94:1-a Salaries Established.

I. The salary ranges for the positions set forth in the following groups shall be as follows commencing June 6, 1986.

Group I \$18,875-\$28,295

Executive director, real estate commission

Director, veterans' council

Group J \$22,010-\$31,435

Deputy director—state council on aging

Assistant secretary of state

Executive assistant, adult parole board

State archivist

Assistant to the commissioner, dept. of resources and economic development

Criminal justice investigators

Consumer protection investigators

Group K \$25,141-\$34,586

Assistant state treasurer

Director, state council on aging

Director, division of historical resources

Assistant to the director of motor vehicles

Executive director, governor's commission for the handicapped

Director of administration, department of corrections

Director, police standards and training council

Senior industrial agents

Deputy labor commissioner

Administrative assistant to chief justice of superior court

State fire marshal

Education and training officer

Director, division of the arts

Group L \$28,298-\$37,723

Field audit team leader (6)

Director of safety services

Assistant insurance commissioner

Coordinator of highway safety

State veterinarian

Board of tax and land appeals, members

Coordinator of judicial and public education and information

Director, port authority

Executive secretary, district and municipal courts administrative services

Unit director (non-medical), New Hampshire Hospital

Deputy director, crime commission

Executive director, postsecondary education commission

Director, municipal services, water supply and pollution control commission

Unit director (non-medical), secure psychiatric unit

Group M \$31,438-\$40,863

Superintendent, Glenclyff home
Commandant, veterans' home
Assistant attorneys-general
Manager, planning and support, centralized data processing
Staff associate for technical resources control, centralized data processing
Audit team leader
Director, office of alcohol and drug abuse prevention
Director of air resources agency
Executive secretary, N.H. retirement system
Counsel, department of employment security
Counsel, public utilities commission
Chief aquatic biologist, water supply and pollution control commission
Director of aeronautics

Group N \$34,588-\$44,013

Senior operational analysis
Director, adult services (Warden, State Prison)
Director, field services
Assistant superintendent, administration and support, Laconia State School
Assistant superintendent, New Hampshire Hospital
Assistant safety commissioner
Commissioner of agriculture
Director of libraries
Deputy secretary of state
Deputy treasurers
Deputy insurance commissioner
Director, motor vehicles
Director, state police
Director, fish and game
Director, economic development
Director, forests and lands
Director, parks and recreation
General counsel, department of employment security
Deputy director, centralized data processing
Deputy bank commissioner
Director, division of elderly and adult services, dept. of health and human services
Manager of employee relations
Financial data manager
Internal auditor
Assistant chief engineer, administrators, water supply and pollution control commission
Chairman, water resources board
Executive director, crime commission
Assistant director, audit division
Deputy commissioner, postsecondary vocational-technical education
President, technical institute
President, technical colleges

Group O \$36,160-\$46,375

Adjutant General
 Director, insurance examination
 Director, audit division, revenue administration
 Director, returns processing, revenue administration
 Senior Assistant attorney-general
 Deputy safety commissioner
 Associate commissioner, public works and highways
 Deputy commissioner of education
 State treasurer
 Secretary of state
 Bank commissioner
 Liquor commissioners
 Director of human services
 Executive director, sweepstakes commission
 Director, centralized data processing
 Deputy commissioner of health and human services
 Director, division for children and youth services
 Commissioner, libraries, arts and historical resources
 Deputy executive director, water supply and pollution control commission
 Budget officer
 Director, division of accounting services
 Director, division of plant and property management

Group P \$40,865-\$52,650

Commissioner, corrections
 Commissioner, department of employment security
 Chairman, liquor commission
 Director, personnel
 Assistant commissioner, revenue administration
 Director of administration, dept. of transportation
 Director of operations, dept. of transportation
 Director of public works, dept. of transportation
 Commissioner, vocational-technical education
 Director, division of information services
 Associate attorney general
 Executive director, water supply and pollution control commission

Group Q \$42,446-\$54,236

Superintendent, Laconia State School
 Superintendent, New Hampshire Hospital
 Senior physician/psychiatrist/dentist
 Director of administrative services, supreme court
 Clerk and court reporter, supreme court
 Director of project development, dept. of transportation
 Psychiatrist, secure psychiatric unit
 Deputy attorney general

Group R \$44,016-\$55,806

Unit director (medical), New Hampshire Hospital
 Unit director (medical) secure psychiatric unit

Group S \$45,586-\$57,376

- Director, mental health and developmental services

- Director, public health services

- Assistant superintendent for professional services, Laconia State School

- Assistant superintendent for professional services, New Hampshire Hospital

- Assistant commissioner, dept. of transportation

- Commissioner, dept. of environmental services

Group T \$58,940

- Attorney general

- Insurance commissioner

- Commissioner, health and human services

- Commissioner, education

- Commissioner, revenue administration

- Commissioner, resources and economic development

- Safety commissioner

- Public utilities commissioners

- Commissioner, dept. of administrative services

- Commissioner, dept. of transportation

Group U \$60,523

- Chief medical examiner

Group V \$62,871

Group W \$66,024

- Governor

COUNTY OFFICERS**Belknap County**

Sheriff—Robert F. Gilbert, r&d, Gilford
Attorney—Edward J. Fitzgerald III, r, Laconia
Treasurer—H. Max Wakeman, Jr., r&d, Laconia
Reg. of Deeds—Everett D. Wheeler, r&d, Laconia
Reg. of Probate—Estelle J. Dearborn, r&d, Laconia
County Commissioners:
1st District—Edwin I. Chertok, r&d, Laconia
2nd District—Bradbury E. Sprague, r, Meredith
3rd District—Norman C. Marsh, r&d, Gilford

Carroll County

Sheriff—Roy H. Larson, Jr., r&d, Conway
Attorney—William D. Paine II, r&d, Bartlett
Treasurer—Richard H. Thurston, r, Wolfeboro
Reg. of Deeds—Lillian O. Brookes, r&d, Wolfeboro
Reg. of Probate—Gail S. Tinker, r&d, Wolfeboro
County Commissioners:
1st District—Milburn F. Roberts, r, Conway
2nd District—Brenda M. Presby, r, Freedom
3rd District—Gordon O. Thayer, r, Tuftonboro

Cheshire County

Sheriff—Kenneth N. Lysitt, r&d, Keene
Attorney—Edward J. O'Brien, r&d, Keene
Treasurer—Roger Conway, r, Swanzey
Reg. of Deeds—Evelyn S. Hubal, r&d, Keene
Reg. of Probate—Beverly M. Lamothe, r&d, Keene
County Commissioners:
1st District—David G. Adams, r, Westmoreland
2nd District—Jane P. Lane, r&d, Keene
3rd District—Dale E. Thompson, r, Rindge

Coos County

Sheriff—John D. Morton, Sr., r, Berlin
Attorney—Pierre J. Morin, r&d, Berlin
Treasurer—Paul E. Fortier, r, Milan
Reg. of Deeds—Charlotte Lacasse, r, Lancaster
Reg. of Probate—Carol A. Reed, r, Lancaster

County Commissioners:**1st District**—A. M. Sue Trottier, r, Berlin**2nd District**—Thomas R. Corrigan, r, Lancaster**3rd District**—Norman S. Brungot, r&d, Colebrook**Grafton County****Sheriff**—Herbert W. Ash, r&d, Campton**Attorney**—John B. Eames, r&d, Littleton**Treasurer**—A. Frank Stiegler III, r&d, Haverhill**Reg. of Deeds**—Carol A. Elliott, r, Plymouth**Reg. of Probate**—Virginia B. Kidder, r&d, Haverhill**County Commissioners:****1st District**—Dorothy Campion-Corcoran, d&r, Hanover**2nd District**—Everett Grass, r&d, Sugar Hill**3rd District**—Betty Jo Taffe, r, Rumney**Hillsborough County****Sheriff**—Louis A. Durette, r, Manchester**Attorney**—Peter McDonough, d, Manchester**Treasurer**—John J. McDonough, d, Manchester**Reg. of Deeds**—Judith A. MacDonald, r, Manchester**Reg. of Probate**—Robert R. Rivard, r, Manchester**County Commissioners:****1st District**—Andre A. Verville, d, Manchester**2nd District**—William C. Marcoux, Jr., d, Nashua**3rd District**—Edward J. Lobacki, r, Peterborough**Merrimack County****Sheriff**—Dana W. Smith, r&d, Boscawen**Attorney**—Michael T. Johnson, r&d, Epsom**Treasurer**—Charles T. Carroll, r&d, Concord**Reg. of Deeds**—Kathi L. Guay, r, Concord**Reg. of Probate**—Patricia A. Fraser, r&d, Pittsfield**County Commissioners:****1st District**—Kenneth L. McDonnell, r, Concord**2nd District**—William T. Andrews, r, New London**3rd District**—Peter J. Spaulding, r, Hopkinton

Rockingham County

Sheriff—Charles F. Vetter, r&d, Greenland

Attorney—Carleton Eldredge, r, Stratham

Treasurer—Clarke R. Chandler, r, Exeter

Reg. of Deeds—Betty Waitt Luce, r, Exeter

Reg. of Probate—Edward J. Howard, r, Exeter

County Commissioners:

1st District—John C. Driscoll, Sr., d, Portsmouth

2nd District—M. Maureen E. Barrows, r, Exeter

3rd District—Ernest P. Barka, r, Derry

Strafford County

Sheriff—Richard T. Cavanaugh, d&r, Rochester

Attorney—Lincoln T. Soldati, d&r, Somersworth

Treasurer—Charles A. Crocco, r&d, Dover

Reg. of Deeds—Philippe J. Morrissette, d&r, Dover

Reg. of Probate—Kimberly L. Quint, d, Dover

County Commissioners:

Paul J. Dumont, d&r, Rochester

Roland R. Roberge, d&r, Rochester

George Maglaras, d, Dover

Sullivan County

Sheriff—Edward J. Bruno, Sr., r&d, Lempster

Attorney—Marc B. Hathaway, r&d, Claremont

Treasurer—Peter R. Lovely, Sr., r&d, Newport

Reg. of Deeds—Sharron A. King, r&d, Newport

Reg. of Probate—Diane M. Davis, r&d, Newport

County Commissioners:

1st District—Donald B. Fontaine, Sr., d, Claremont

2nd District—Anthony C. Maiola, r&d, Newport

3rd District—Sheila M. Stone, r, Plainfield

INDEX

Accountancy, State Board of (See Dept. of State)	356
Adjutant General	361
Administrative Services	353
Personnel, division of	354
Workmen's Compensation Commission for State Employees	355
Adult Parole Board (See Dept. of Corrections)	375
Agriculture, Department of	363
Agricultural Advisory Board	365
Apple Marketing Advisory Board	364
Conservation Committee, State	366
Pesticides Control Board	364
Standardbred Breeders and Owners Development Agency	366
Veterinary Medicine, Board of	367
Veterinarian, State	367
Agricultural Lands Preservation Committee	365
Air Resources Council (See Environmental Services)	381
Alcohol and Drug Abuse Prevention (See Health & Human Services)	408
American & Canadian French Cultural Exchange Commission	368
Appellate Division (See Employment Security)	379
Apple Marketing Advisory Board	364
Apprenticeship Council, State (See Labor)	415
Architects, State Board of Registration (See Dept. of State)	359
Arts, N.H. State Council	417
Atlantic States Marine Fisheries Commission	368
Atomic Development Activities, Coordinator of	368
Attorney-General (See Dept. of Justice)	369
Auctioneers, State Board of (See Dept. of State)	357
Aviation Users Advisory Board (See Dept. of Transportation)	445
Ballot Law Commission (See Dept. of State)	357
Bank Commission	372
Barbering and Cosmetology, Board of.(See Health & Human Services)	396
Boxing and Wrestling Commission (See Dept. of State)	358
Charitable Trusts (See Dept. of Justice)	371
Children and Youth Services (See Health and Human Services)	398
Chief Medical Examiner (See Dept. of Justice)	372
Chiropractic Examiners, Board of (See Dept. of State)	358
Civil Defense Advisory Council	372
Claims, Board of (See Dept. of State)	359
Commission to Study Uniform State Laws (See Dept. of Justice)	371
Community Development Finance Authority	373
Conciliation and Arbitration, State Board of (see Labor)	414
Connecticut River Atlantic Salmon Compact	373
Connecticut River Valley Flood Control Commission	374

Conservation Committee, State (See Dept. of Agriculture)	366
Corrections, Dept. of	375
Adult Parole Board	375
County Officers, State	466
Current Use Advisory Board (See Revenue Administration)	435
Deferred Compensation Commission	376
Dental Examiners, State (See Health & Human Services)	401
District and Municipal Courts	455
Economic Development, Division of	430
(See Resources and Economic Development)	
Education, State Board of	376
Higher Educational and Health Facilities Authority, N.H.	378
Higher Educational Loan Committee	378
New England Board of Higher Education	377
School Building Authority, New Hampshire	379
Elderly and Adult Services (See Dept. of Health & Human Services)	393
Electricians' Board (See Dept. of Safety)	437
Employment Security, Department of	379
Appellate Division	379
Unemployment Compensation Advisory Council	380
Engineers, Board of Registration (See Dept. of State)	359
Environmental Services, Dept. of	381
Air Resources Council	381
New England Interstate Water Pollution Control Commission	382
Solid Waste Management Council	383
Water Resources Board	384
Water Supply and Pollution Control Council	385
Water Treatment Plant Advisory Committee	386
Water Well Board	386
Wetlands Board	387
Executive Department	352
Fire Control, State Board of (See Dept. of Safety)	440
Fire Standards & Training Commission	387
Fish and Game Commission	389
Shore Fisheries, Advisory Committee on	390
Funeral Directors and Embalmers, State Board of Registration of	402
(See Health & Human Services)	
Glencliff Home for the Elderly, Superintendent of	395
Governor	352
Halfway House Advisory Committee	391
Hazardous Material Transportation Advisory Board	392
Hazardous Waste Facility Siting Board	393
Health and Human Services, Department of	393
Alcohol and Drug Abuse Prevention Adv. Comm	408
Barbering and Cosmetology, Board of	396
Cancer & Chronic Diseases, Adv. Panel	397

Children and Youth Services	398
Dental Examiners, N.H. State Board	401
Funeral Directors and Embalmers, State Board	402
Glenclyff Home for the Elderly, Superintendent of	395
Hearing Aids, Advisory Council on Sale of Fitting of	409
Human Services Director	395
Joint Pharmaceutical Formulary Board	405
Juvenile Parole Board	400
Laconia State School and Training Center, Superintendent	396
Medicine, Board of Reg	403
Medical Review Subcommittee	403
Mental Health and Developmental Services	395
N.H. Hospital Superintendent	396
Optometry, Board of Reg	404
Nursing Education and Nurse Registration	406
Podiatrists, Board of Registration of	401
Psychologists, Board of Examiners	407
Public Health Services	395
Radiation Advisory Comm	407
Vital Statistics, Bureau of	408
Hearing Aids, Advisory Council on Sale and Fitting of	409
Historic Preservation Officer (See. Dept. of Libraries)	420
Historical Records Advisory Board, State	410
Hospital, N.H. Superintendent (See Health and Human Services)	396
Housing Finance Authority	410
Human Rights, N.H. Commission	411
Industrial Development Authority	412
Insurance Department	414
Judges of Probate	454
Judicial Council	453
Justice, Dept. of	369
Attorney General	369
Commission to Study Uniform State Laws	371
Charitable Trusts	371
Chief Medical Examiner	372
Joint Pharmaceutical Formulary Board (See Dept. Health & Human Serv)	405
Joint Promotional Program Screening Comm. (See D.R.E.D.)	432
Juvenile Parole Board..(See Health & Human Services)	400
Keene State College	361
Labor, Department of	414
Conciliation and Arbitration, State Board of	414
State Apprenticeship Council	415
Penalty Appeal Board	415
Workmen's Compensation Advisory Council	416

Laconia State School and Training Center, Superintendent	396
(See Health and Human Services)	
Land Surveyors, State Board of Registration (See. Dept. of State)	359
Legislative Leadership	448
Libraries, Arts & Historical Resources, Dept. of	416
Arts, N.H. State Council on the	417
Historic Preservation Office	420
Historical Resources Council	419
Library Council	418
Liquor Commission, State	420
Maine-New Hampshire Interstate Bridge Authority	420
Medical Examiner, Chief (See Dept. of Justice)	372
Medicine, Board of Registration in (See Health & Human Services)	403
Mental Health and Developmental Services, Division of (See Health & Human Services)	395
Merrimack River Valley Flood Control Commission	421
Milk Sanitation Board	421
Motor Vehicles, Division of (See Dept. of Safety)	437
Mount Washington Commission	421
Municipal Bond Bank	422
Municipal Records Board	422
New England Board of Higher Education (See Education)	377
Nursing Education and Nurse Registration (See Health and Human Services)	406
Optometry, Board of Registration in (See Dept. of State)	404
Pari-Mutuel Commission	423
Parks and Recreation, (See Resources and Economic Dev.)	430
Passenger Tramway Safety Board (See Dept. of Safety)	439
Personnel Division (See Adm. Services)	354
Penalty Appeal Board (See Labor)	415
Pesticides Control Board (See Agriculture)	364
Pharmacy Board (See Health and Human Services)	405
Plumbers, State Board for Licensing and Regulation of	424
Plymouth State College	361
Podiatrists, Board of Reg. of (See Health & Human Services)	401
Poet Laureate	424
Police Commission	424
Police, State (See Dept. of Safety)	439
Port Authority, New Hampshire State (See DRED)	432
Postsecondary Education Commission	425
Postsecondary Vocational-Technical Education Dept	427
Psychologists, Board of Examiners of (See Health & Human Services)	407
Public Employee Labor Relations Board	428
Public Health Services, Division of (See Health & Human Services)	395
Public Utilities Commission	429

Radiation Advisory Comm. (See Health & Human Services)	407
Railroad Appeal Board (See Dept. of Transportation)	445
Real Estate Commission	429
Records Management and Archives (See Dept. of State)	356
Resources and Economic Development	430
Forest and Lands	430
Economic Development	430
Parks and Recreation	431
Advisory Commission	431
N.H. State Port Authority	432
Joint Promotional Program Screening Comm	432
Retirement System, New Hampshire	433
Revenue Administration, Department of	435
Current Use Advisory Board	435
Saco Watershed Commission	436
Safety, Department of	436
Electricians Board	437
Division of Motor Vehicles	437
Traffic Safety Commission	438
State Coordinator of Highway Safety	439
Division of State Police	439
Division of Safety Services	439
Passenger Tramway Safety Board	439
State Board of Fire Control	440
Salaries—State Officers	439
School Building Authority, New Hampshire (See Education)	379
Shore Fisheries, Advisory Committee on (See Fish and Game)	390
Shorthand Court Reporting Advisory Board	441
Solid Waste Management Board (See Environmental Services)	383
Standardbred Breeders and Owners Development Agency	366
State-Capital-City Planning Board	441
State, Department of	355
Secretary of state	356
Accountancy, State Board of	356
Architects, State Board of Registration of	359
Auctioneers, State Board of	357
Ballot Law Commission	357
Boxing and Wrestling Commission	358
Chiropractic Examiners, Board of	358
Claims, Board of	359
Engineers, Board of Registration of	359
Optometry, Board of Registration in	404
Records Management and Archives	356
Land Surveyors, State Board of Registration for	359
Superior Court	429
Supreme Court	429
Sweepstakes Commission, State	442

Tax and Land Appeals, Board of	442
Traffic Safety Commission (See Dept. of Safety)	438
Transportation, Dept. of	443
Appeals Board	445
Aviation Users Advisory Board	444
Railroad Appeals Board	445
Treasurer, State	361
Unemployment Compensation Advisory Council (See Employment Security) ..	380
Uniform State Laws, Commission to Study (See Dept. of Justice)	371
University of New Hampshire	361
Veterans' Council	443
Veterans' Home, Board of Managers	413
Veterinary Medicine, Board of	367
Vital Statistics (See Health & Human Services)	408
Warden, State Prison (See Dept. of Corrections)	375
Water Pollution Control Comm. N.E. Interstate (See Env. Services)	382
Water Resources Board, N.H. (See Env. Services)	384
Water Supply and Pollution Control Comm., N.H. (See Env. Services)	384
Water Treatment Plant Advisory Committee.(See Env. Services)	386
Water Well Board.(See Env. Services)	386
Wetlands Board	387
Women, State Commission on the Status of	446
Workmen's Compensation Review Commission. (See Adm. Services)	355
Workmen's Compensation, Advisory Council.(See Labor)	416

Amendments to the New Hampshire Constitution

The following is an index to amendments to the New Hampshire Constitution, as recorded in the N.H. Manual, vols. 1-49. The index lists the year of the manual and the page on which the amendment can be found.

- Absentee voting, 1943, 429; 1939, 326; 1931, 51; in primary elections, 1957, 679.
- Access to polling places, 1985, 443.
- Age of senators and councilors, 1985, 444.
- Age of voting reduced, 1975, 618.
- Alcohol, prohibition, 1889, 333.
- Amendments, procedure for submission to voters, 1981, 315; 1965, 701.
- Amendments, three-fifths majority of convention to propose, 1981, 315.
- Budget footnotes, 1985, 443.
- Chief Justice of Supreme Court, administrative head of courts, 1979, 297.
- Commissary-General, office abolished, 1951, 489; election provision deleted, 1905, 348.
- Conscientious objectors, 1951, 489; 1921, 324.
- Constitution, gender references in, 1981, 315.
- Constitution, obsolete provisions, 1981, 315; 1977, 687; 1969, 799; 1959, 483; 1951, 489 (value of money).
- Constitution, procedure for amending, 1981, 315.
- Constitution, sectarian references deleted, 1969, 800; 1913, 281; 1905, 348; 1889, 333.
- Constitutional Convention, N.H., ballot question, 1983, 249; 1973, 956; 1965, 70; 1955, 419; 1947, 425; 1929, 442; 1917, 379; 1913, 210; 1903, 178.
- Constitutional Convention, procedures, 1949, 620.
- Continuity of government in case of attack, 1961, 621.
- County attorney, change of title, 1959, 483.
- Courts, police, power to try certain cases, 1913, 281; 1905, 348.
- Courts, supreme and superior, 1967, 522.
- Districts, electoral, division of town or ward into, 1979, 297; 1977, 687; 1975, 617.
- Districts, electoral, one man, one vote, 1965, 702.
- Election, by plurality, 1913, 281.
- Elections: age of voting, domicile, in unincorporated places, ballots counted by Secretary of State, absentee ballot, 1977, 688.
- Equal rights, 1975, 617.
- Executive Council, date of inauguration, 1985, 444.
- Executive Council, apportionment of districts, 1913, 281.
- Free speech, 1969, 801.
- Governor, as commander in chief, 1969, 800.
- Governor, authority to approve specific appropriations, 1931, 51; 1921, 324; 1913, 281.
- Governor, executive powers clarified, 1967, 523.
- Governor, four-year term, 1985, 445; 1983, 249; 1971, 544; 1963, 418.
- Governor, legislature, date of inauguration, 1983, 249.
- Governor, line of succession, 1969, 802; 1889, 333.
- Governor, power to transact business while out of state, 1957, 679.
- Governor, term of office commencement, 1889, 333.
- Governor, vacancy in office, 1985, 445.

- Highways, motor vehicle revenues dedicated to, 1939, 326.
- House of Representatives, apportionment of seats to towns, 1913, 280; 1905, 349; 1889, 333.
- Insanity, definition of, 1985, 444.
- Judges, salaries, 1979, 298.
- Jury trial, right to in civil cases, 1985, 444; 1977, 687; 1961, 621; 1957, 679.
- Legislature, adjournment, 1949, 620.
- Legislature, annual sessions, 1985, 443; 1979, 297; 1977, 687; 1973, 956; 1971, 543; 1967, 523.
- Legislature, apportionment, 1965, 701-2; 1961, 621; 1931, 51.
- Legislature, authority to establish voting precincts, 1905, 349.
- Legislature, authority to regulate monopolies, 1905, 349.
- Legislature, change of meeting dates, 1889, 333.
- Legislature, compensation for, 1969, 801; 1971, 543; 1965, 702; 1889, 333.
- Legislature, governor's right to prorogue, 1985, 444
- Legislature, mileage payments, 1975, 618; 1961, 621.
- Legislature, organization and dissolution of, 1975, 617.
- Legislature, roll call vote on motions, 1967, 522.
- Legislature, size of, 1985, 443; 1975, 617; 1949, 621; 1943, 429; 1921, 324; 1923, 58.
- Legislature, taxation powers of, 1965, 702; 1925, 53.
- Local government, charters, 1967, 522.
- Military service, removal of provisions for buying out, 1965, 703.
- Militia, state, repeal of provision on, 1951, 489; examination of officers, 1905, 348.
- Oath of office, constitutional officers, 1971, 543.
- Oath of office, senators and representatives, 1975, 617.
- Officers, removal, 1967, 523.
- Officers, staff, provision removed, 1951, 489.
- Paupers, defined by legislature for voting, 1939, 326.
- Pensions, 1977, 687; 1975, 617; 1921, 324; 1913, 281.
- Programs mandated by state, 1985, 443.
- Public utilities, taxation of, 1949, 620.
- Real estate taxes, based on current use, 1969, 801.
- Religious freedom, 1921, 324.
- Residency requirement, senators and councilors, 1979, 298; 1967, 522.
- Retirement system, N.H., 1985, 444.
- Right of access to government, 1977, 687.
- Right to bear arms, 1983, 249; 1979, 297.
- Right to counsel in criminal trial, 1967, 523.
- Right to vote, denied to those convicted, 1913, 281.
- Right to vote, literacy requirement, 1905, 348.
- Right to vote, person excused from paying tax for, 1969, 799, 800.
- Senate, size of, 1965, 702; and districts, 1913, 280.
- Senate, special elections for, 1969, 801; 1889, 333.
- Senator, inhabitant in district, 1977, 687.
- Taxation, business, stock-in-trade, 1949, 620-1; 1939, 326; 1913, 280.
- Taxation, income, 1939, 326; 1921, 324; 1928, 58; 1913, 280; exemption, 1931, 51.
- Taxation, inheritance, 1949, 620; 1939, 326; 1931, 51; 1923, 58; 1921, 324; 1913, 280; 1905, 348.
- Taxation, on voluntary associations, 1913, 281.
- Taxation, sales, 1939, 326.

Timber, assessment on growing, 1943, 429; 1939, 326; 1913, 280.

Trial, change of venue, 1979, 298.

Unincorporated places, voting in, 1969, 799.

Women, right to vote, 1923, 58; 1905, 349; obsolete provision, 1959, 483.

INDEX

N.H. Manual for the General Court, 1889-1985

Note: The Manual for 1917 contains lists of all constitutional and appointed officers from the creation of their offices. All volumes since 1891 have listings of major state officers since 1679 and of members of Congress from New Hampshire since 1789. Nearly all volumes contain the then-current version of the constitutions of New Hampshire and the United States and the Declaration of Independence, although in the 1980s the Secretary of State has published the New Hampshire Constitution separately. Some volumes contain indexes to the two constitutions.

- Actuary of Political Statistics and Editor of Manual, 1891:472.
 Adjutant Generals 1777-1915, 1917:152.
 Agriculture Commissioners 1871-1917, 1917:199.
 Altitudes in New Hampshire, 1921:135.
 Anderson, Leon W., 1983:1.
 Apple Marketing Advisory Board, 1985:498.
 Apportionment 1902-1910, 1905:220.
 Apportionment 1912-1920, 1913:314.
 Army, United States, 1891:103.
 Articles of Confederation, 1891:27.
 Artists from New Hampshire, 1895:41.
 Asylum for Insane, trustees, 1891:475.
 Auditors of Public Printer's accounts, 1891:472.
 Authors from New Hampshire, 1895:41.
 Ballot Law Commissioners 1892-1917, 1917:203.
 Bank Commissioners 1840-1890, 1891:400.
 Bank statistics, United States, 1891:92.
 Battle flags in Doric Hall, 1901:295.
 Biographies of business and professional men, 1895:1.
 Board of Charities, secretaries 1895-1917, 1917:204.
 Bunker Hill, New Hampshire men at, 1899:29.
 Burroughs, Sherman Everett, 1921:139.
 Cabinet officers from New Hampshire, 1895:42.
 Carter, Hosea B., 1977:1.
 Catechism of New Hampshire history by John Farmer, 1901:330.
 Cattle Commissioners, 1893:364.
 Census, 1931:68; 1941:197; 1951:286; 1961:255; 1971:281; 1977:277; 1985:43.
 Census — see also Population.
 Checklists, 1891:347; 1901:164; 1984:114; 1985:423.
 Chief Justices of New Hampshire 1693-1903, 1903:374.
 Child Labor Amendment, United States, 1943:64; 1973:65.
 Chinese immigration to United States, 1891:84.
 Cities, United States, 1891:93.
 Cities, New Hampshire, 1977:137.
 Clergymen and missionaries from New Hampshire, 1895:43.
 Color photograph (first), flag, 1933:88.

- Commissioners outside New Hampshire, 1891:238; 1899:317.
- Committee of Safety, 1897:26.
- Compensation of state officers, 1985:592.
- Compiler of early state papers, 1891:472.
- Concord city government, 1891:309.
- Congress, 1891:387; 1891:108.
- Congressional delegation, 1921:138.
- Congressional meeting locations 1690-1890, 1891:107.
- Congressional session dates, 1891:85.
- Constitution—see each volume.
- Constitution (N.H.) Bicentennial Education Committee, 1983:303.
- Constitution (N.H.), history, 1983:A.
- Constitution (U.S.), ratification, 1967:12.
- Constitution (U.S.), repeal of 18th Amendment, 1935:84.
- Constitutional Convention delegates, 1919:49; 1949:322; 1957:304; 1969:280; 1985:133.
- Constitutional Conventions, 1891:443; 1901:289; 1957:489; 1977:275.
- Constitutional government in New Hampshire, 1891:420.
- Constitutional history of New Hampshire, 1931:49.
- Constitutional officers—see each volume.
- Continental Congress Presidents, 1891:35.
- Coroners, 1893:381.
- Corporation statistics, 1901:304; 1903:385; 1985:9.
- Council chamber diagram, 1921:352.
- Counties, dates enacted, 1977:128; described, 1941:132; offices, 1905:328; conventions, officers, 1893:417.
- Courts, officers—see each volume.
- Courts, history of, 1931:136.
- Declaration of Independence—see each volume; history, 1977:5.
- Declaration of Rights 1774, 1891:18.
- Delegates to national conventions, 1893:79.
- Dental Board members 1891-1917, 1917:203.
- Department histories and officers, 1927:190.
- Diplomats from New Hampshire, 1895:43.
- Dover city government, 1891:317.
- Editor of early province and state papers, 1903:6.
- Education superintendents 1868-1917, 1917:199.
- Election results—see each volume.
- Election results 1788, 1792, 1800, 1917:220.
- Election sermons 1784-1861, 1899:89.
- Electors 1788-1892, 1893:103.
- Emblems, 1977:264.
- Employment statistics, 1985:8.
- Energy Council, 1983:282.
- Excise Commissioners 1903-1917, 1917:207.
- Federal courts in New Hampshire—see each volume.
- Feeble-Minded School superintendents 1903-1917, 1917:213.
- Fish and Game Commissioners 1866-1917, 1917:198.

- Fish Inspector, 1891:473.
Flags, 1977:264.
Flags in Doric Hall, State House, 1901:295.
Flowers of each state, 1921:134.
Foreign consuls, 1909:46.
Forestry Commissioners 1881-1915, 1917:202.
Forests, State, 1985:2.
General Court, sessions since 1775, 1891:161.
Geographical statistics, 1927:122.
Government continuity in case of attack, 1961:621.
Governor and staff— see each volume.
Governors who were New Hampshire natives, 1895:44.
Governors 1775-1909, 1907:288.
Grants— towns, names, 1893:5.
Gubernatorial vote since 1784, 1891:150; 1917:136.
Hale, Fletcher, 1925:68.
Hammond, Otis G., "New Hampshire Turnpike Roads," 1925:377.
Health Board members 1881-1917, 1917:201.
Highway Commissioners 1903-1917, 1917:207.
Highway miles in New Hampshire, 1927:122.
Historical coincidences, 1891:83.
Historical markers, 1985:5.
Historical notes, United States and New Hampshire, 1891:65; 1917:5.
Historical Society, photo, 1921:80.
History of the Constitution, 1927:49.
History of judiciary, 1931:136.
History of New Hampshire government, 1897:1; 1917:133; plan of government in 1775, 1891:425; government periods, 1977:125.
History of New Hampshire, 1941:111; 1977:115; 1983:1; by John Farmer, 1909:330.
History of presidential elections, 1917:220.
Holidays in New Hampshire, 1939:145; 1977:272.
Hospital superintendents 1842-1917, 1917:211.
House Clerks 1776-1890, 1891:130.
House of Representatives, number of members, 1784-1919, 1917:187; 1784-1933, 1931:132.
House Speakers, United States, 1890:110.
House Speakers, New Hampshire 1684-1890, 1891:129.
Index to Manuals for the General Court 1889-1909, 1909:463.
Industrial School superintendents 1858-1917, 1917:212.
Institutions created by New Hampshire residents, 1895:45.
Institutions Department trustees 1913-1917, 1917:208.
Insurance Commissioners 1852-1917, 1917:197.
Interest rate, legal, in states, 1891:96.
Inventors and inventions from New Hampshire, 1895:47.
Journalists from New Hampshire, 1895:47.
Justices of New Hampshire courts 1693-1891, 1891:397.
Justices of the Peace, 1891:177.
Justices of Supreme Court 1693-1917, 1917:188.
Keene city government, 1891:319.

- Keeper of the State House, 1891:476.
Keyes, Henry Wilder, 1921:138.
Kimball Mansion photo, 1921:64.
Labor Commissioners 1893-1917, 1917:204.
Law reporters, 1891:119.
Lawyers and jurists from New Hampshire, 1895:49.
Legislative rules, 1891:506; 1893:436.
Legislative sessions 1775-1915, 1917:152; 1774-1927, 1927:149; 1774-1930, 1931:124.
Legislative standing committees, 1893:393.
Legislature for 1891, 1891:479; 1893, 1893:418.
Legislatures and elections in states, 1891:97.
Librarians, State, 1866-1917, 1917:211.
Manchester city government, 1891:306.
Medical examiners and referees, 1905:20.
Medical examiners board 1897-1917, 1917:205.
Memorial Bridge at Portsmouth, (with photos), 1925:273.
Mevers, Frank C., 1983:A.
Military officers, 1895:50; 1901:380.
Ministers to and from foreign countries, 1891:100, 101.
Morton, John O., Building, 1969:160.
Moses, George Higgins, 1921:138.
Moth Suppression, State Agent for, 1909:19.
Motor Vehicle Commissioners 1915-1917, 1917:215.
Motto, state, 1949:318.
Nashua city government, 1891:314.
National conventions 1856-1924, place, 1927:61.
National Guard officers, 1893:383.
Natural heritage, 1985:4.
Naval officers from New Hampshire, 1895:52.
Navy, United States, 1891:103.
Normal School trustees, 1891:472.
Notaries Public, 1891:229.
Optometry board members 1911-1917, 1917:208.
Old Man of the Mountains, photo, 1927:176.
Organizational chart of state government, 1985:484.
Park system (names and locations), 1985:1.
Pharmacy Commissioners 1875:1917.
Philanthropists from New Hampshire, 1895:53.
Physical features of New Hampshire, 1985:7.
Physicians and surgeons from New Hampshire, 1895:53.
Pierce statue in State House Yard, photo, 48.
Pierce, Franklin homestead, photo, 1931:48; 1935:144.
Pilotage Commissioner, 1891:473.
Plymouth Normal School principals 1871-1917, 1917:212.
Poet Laureate, 1983:340.
Poets from New Hampshire, 1895:53.
Police justices, 1893:373.
Political campaign of 1908, 1909:58.
Political party organizations, platforms — see each volume.

- Political convention delegates, 1893:79.
Political conventions, national, 1897:37.
Political expenditures, authorized, 1973:1080.
Popular vote at presidential elections, 1891:87.
Population, towns, 1901:164; 1985:43; cities 1790-1920, 1927:66; of N.H. 1790-1970, 1977:66; statistics 1790-1910, 1917:77; 1790-1820, 1921:344; of U.S. 1900-1920, 1927:62.
Portraits in State House, 1893:59; 1921:1; 1945:193; 1977:163; added since 1893., 1897:45.
Portsmouth city government, 1891:311.
Post Office in Concord, photo, 1929:88.
Post Offices, 1891:3; 1893:117; and postmasters, 1895:252; 1897:47; 1923:106; 1927:88; 1931:95.
Postage rates, foreign, 1891:14.
Postmasters-General of the United States, 1891:59.
Presidential electors 1788-1892, 1893:103.
Presidential electors and national conventions, 1941:298.
Presidential statistics, 1961:66; 1977:67.
Presidential vote by states, 1924, 1927:60.
Presidential vote returns 1788-1916, 1917:220.
Presidents of Continental Congress, 1891:35.
Presidents of New Hampshire Senate, 1983:26.
Presidents of the United States, 1891:54; terms, 1927:51.
Printer, Public, 1891:472; 1893:358.
Printing Commissioners 1901-1917, 1917:206.
Prison Wardens 1812-1917, 1917:209.
Probate Court, 1891:410; terms 1915:291.
Probate judges 1771-1890, 1891:401.
Probate registers 1771-1890, 1891:405.
Professors, instructors and scholars from N.H., 1895:54.
Progressive Party platform 1912, 1913:77.
Provincial Congress, First, members, 1897:19.
Provincial Congress, Second, members, 1897:22.
Public Printing Commission, 1903:16.
Public Service Commissioners 1838-1917, 1917:195.
Public Works & Highways building, photo, 1969:160.
Publishers from New Hampshire, 1895:54.
Railroad Commissioners, 1891:473; 1838-1891, 1891:126.
Records Indexers 1883-1917, 1917:202.
Records of New Hampshire, colonial and state, 1899:86.
Recounts—see election results in each volume.
Red Book, history of, 1977:1.
Representative apportionment 1902-1910, 1905:220.
Representative district maps, 1967:247.
Representatives' Hall, photo, 1921:256.
Revolutionary War soldiers in 1775, 1903:386.
Rogers, William Nathaniel, 1923:79.
Sanatorium superintendents 1909-1917, 1917:215.
Scientists from New Hampshire, 1895:57.
Seal, state, 1977:266.

- Sealers of Weights and Measures, 1891:473.
Secretaries of State, 1891:120.
Secretary of State, 1891:471.
Senate Clerks 1776-1890, 1891:128.
Senate presidents 1775-1890, 1891:127.
Senate, members in sessions 1784-1915, 1917:157; 1784-1977, 1977:206.
Senators 1784-1890, 1891:131; 1784-1900, 1899:6.
Senators, U.S., from N.H., 1788-1890, 1891:165; 1789-1909, 1907:291.
Socialist Party platform, 1911:75.
Song, state, 1977:264.
Special election returns, Jan. 5, 1932, 1933:90.
State Armory, photo, 1929:122.
State capitals, 1891:99; and other state information, 1977:273.
State Capitol, 1901:189.
State Engineer, 1909:7.
State House, photo 1864, 1983:176; 1985:179.
State House, photo, 1917:64; 1941:98; rear addition, 1917:160.
State House Annex, photo, 1941:114.
State nicknames and flowers, 1927:95.
State representatives in Congress, 1891:99.
State-Capitol City Planning Board, 1983:355.
States, dates of admission to Union, 1891:36; order, 1963:257.
Statesmen from New Hampshire, 1895:57.
Steamboats inspector, 1891:473.
Superior Court justices 1813-1917, 1917:191.
Superior Court terms, 1915:290.
Supreme Court justices, United States, 1891:61.
Supreme Court of New Hampshire, 1891:413.
Tax Commissioners 1879-1917, 1917:200.
Taxes and income, statistics, 1985:10.
Tenure of office, as amended, 1891:346.
Town officers, 1891:243 (see also other early volumes).
Towns & wards districted — see each volume.
Towns, listed, 1891:241; described, 1971:140; 1977:140; with population, 1917:20.
Towns, Grants and old names, 1893:5.
Trade Marks filed, 1903 act, 1907:308; 1895 act, 1905:366; 1907:310.
Treasurers, 1891:120.
Turnpike roads in New Hampshire, 1925:377.
Unincorporated Places, 1977:263.
United States Circuit Courts in 1890, 1891:106.
United States Commissioners, 1909:46.
United States Constitution, 1891:37.
United States Government in 1890, 1891:102.
United States historical information, 1943:67.
United States House of Representatives, apportionment, 1891:64.
United States Senate presidents pro tem, 1891:63.
University of New Hampshire presidents 1866-1917, 1917:214.
Veterinary Examining Board members 1901-1917:205.
Vice-Presidents of the United States, 1891:55.

- Voluntary corporations list, 1901:304; 1901-03, 1903:378; 1903-05, 1905:380; 1905-06, 1907:300.
- Vote, for presidential electors 1788-1890, 1891:157.
- Vote, popular for president 1824-1888.
- Voter turnout 1910-1984, 1985:157.
- Votes for governor 1784-1890, 1891:150.
- Wason, Edward H., 1921:139.
- Webster, Daniel, birthplace of, photo, 1929:160; 1931:32; 1935:112.
- World I Memorial, 1925:96.

