

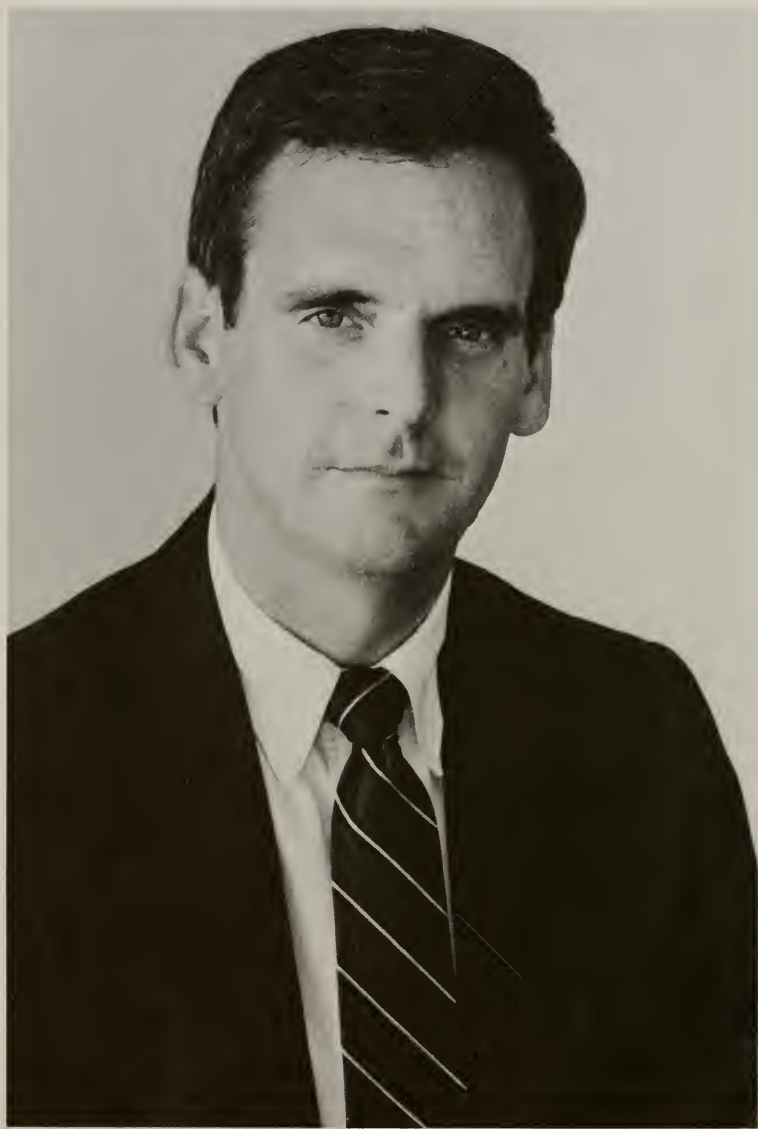

University of
New Hampshire
Library





Governor JUDD GREGG

State of New Hampshire
MANUAL

for the
GENERAL COURT

1989

No. 51

**PUBLISHED BY THE
DEPARTMENT OF STATE**

WILLIAM M. GARDNER
Secretary of State

ROBERT P. AMBROSE
Deputy Secretary of State

Edited and Compiled by
KAREN H. LADD

1989

~~200~~ NHamp
~~JK~~ 328.74
~~200~~
~~112~~ N53m
~~1989~~ 1989

PREFACE

The publication of the 1989 Manual for the General Court marks the 51st volume published in this series. It includes general information about state government and the 1988 election results of the February Presidential Primary, the September State Primary and the November General Election.

It also gives special recognition on the following page to three individuals who have given many years of service as elected officials in state government.

William M. Gardner



*Bernard A. Streeter, Jr.
Dean of the Executive Council*

Councilor Streeter holds the distinction of serving longer as a member of the Executive Council than any other person since the adoption of the state constitution over two centuries ago. A native of Keene and a resident of Nashua, he is serving his tenth non-consecutive term representing the fifth district.



*Clesson J. Blaisdell
Dean of the State Senate*

Senator Blaisdell of Keene is currently serving his tenth non-consecutive two-year term. Upon completion of this term, he will have served twenty years in the Senate, a length of time only two previous senators will have surpassed since the adoption of our constitution.



*Daniel J. Healy
Dean of the
House of Representatives*

Representative Healy of Manchester has the distinct honor of having served more years and more terms in the N.H. House of Representatives than any other person in the state's history. Upon completion of this term, his twenty-second, he will have served 44 years in the House with all but two years being consecutive. His long service record will be very difficult for anyone to surpass in the years to come.

CONTENTS

New Hampshire Constitution	1
Index to Constitutional Amendments	35
Chief Executives	37
Executive Councilors	39
State Senators	45
Justices of Supreme Court	78
Justices of Superior Court	81
United States Senators	83
Members of Continental Congress	85
Members of U.S. House of Representatives	85
Presidents of the Senate	90
Senate Clerks	92
Speakers of the House of Representatives	93
House Clerks	95
Department of State	95
Treasury	97
Attorneys-General	98
Presidential Electors	101
Population and Area	107
Towns and Wards Elective Districts	112
Voter Turnout	121
Presidential Primary	131
Direct Primary	199
General Election	289
Constitutional Amendment Question	365
State Government	379
Index to State Government Section	499

**ESTABLISHED OCTOBER 31, 1783 TO TAKE EFFECT JUNE 2, 1784
AS SUBSEQUENTLY AMENDED AND IN FORCE
DECEMBER 1984**

**PART FIRST-
BILL OF RIGHTS**

Article

- | | |
|--|---|
| <ol style="list-style-type: none"> 1. Equality of men; origin and object of government. 2. Natural rights. 2-a. The bearing of arms. 3. Society, its organization and purposes. 4. Rights of conscience unalienable. 5. Religious freedom recognized. 6. Morality and piety. 7. State sovereignty. 8. Accountability of magistrates and officers; public's right to know. 9. No hereditary office or place. 10. Right of revolution. 11. Elections and elective franchises. 12. Protection and taxation reciprocal. 13. Conscientious objectors not compelled to bear arms. 14. Legal remedies to be free, complete, and prompt. 15. Right of accused. 16. Former jeopardy; jury trial in capital cases. 17. Venue of criminal prosecution. 18. Penalties to be proportioned to offenses; true design of punishment. 19. Searches and seizures regulated. 20. Jury trial in civil causes. 21. Jurors; compensation. 22. Free speech; liberty of the press. 23. Retrospective laws prohibited. 24. Militia. 25. Standing armies. 26. Military, subject to civil power. | <ol style="list-style-type: none"> 27. Quartering of soldiers. 28. Taxes, by whom levied. 28-a. Mandated programs. 29. Suspension of laws by legislature only. 30. Freedom of speech. 31. Meetings of legislature, for what purposes. 32. Rights of assembly, instruction, and petition. 33. Excessive bail, fines, and punishments prohibited. 34. Martial law limited. 35. The judiciary; tenure of office, etc. 36. Pensions. 36-a. Use of retirement funds. 37. Separation of powers. 38. Social virtues inculcated. 39. Changes in town and city charters; referendum required. |
|--|---|

**PART SECOND-
FORM OF GOVERNMENT**

1. Name of body politic.
2. Legislature, how constituted.
3. General court, when to meet and dissolve.
4. Power of general court to establish courts.
5. Power to make laws, elect officers, define their powers and duties, impose fines, and assess taxes; prohibited from authorizing towns to aid certain corporations.
- 5-a. Continuity of government in case of enemy attack.
- 5-b. Power to provide for tax valuations based on use.
6. Valuation and taxation.
- 6-a. Use of certain revenues restricted to highways.

7. Members of legislature not to take fees or act as counsel.
8. Open sessions of legislature.

HOUSE OF REPRESENTATIVES

9. Representatives elected every second year; apportionment of representatives.
- 9-a. Legislative adjustments of census with reference to non-residents.
10. [Repealed, 1889.]
11. Small towns, representation by districts.
- 11-a. Division of town, ward, or place; representative districts.
12. Biennial election of representatives in November.
13. [Repealed, 1976.]
14. Representatives, how elected, qualifications of.
15. Compensation of the legislature.
16. Vacancies in house, how filled.
17. House to impeach before the senate.
18. Money bills to originate in house.
- 18-a. Budget bills.
19. Adjournment.
20. Quorum, what constitutes.
21. Privileges of members of the legislature.
22. House to elect speaker and officers, settle rules of proceedings, and punish misconduct.
23. Senate and executive have like powers; imprisonment limited.
24. Journals and laws to be published; yeas and nays, and protests.

SENATE

25. Senate; how constituted.
26. Senatorial districts, how constituted.
- 26-a. Division of town, ward, or place; senatorial districts.
27. Election of senators.
28. [Repealed, 1976.]
29. Qualifications of senators.
30. Inhabitant defined.
31. Inhabitants of unincorporated places; their rights, etc.
32. Biennial meetings, how warned, governed, and conducted; return of votes, etc.
33. Secretary of state to count votes for senators and notify persons elected.
34. Vacancies in senate, how filled.
35. Senate, judges of their own elections.
36. Adjournment.
37. Senate to elect their own officers; quorum.
38. Senate to try impeachments; mode of proceeding.
39. Judgment on impeachment limited.
40. Chief justice to preside on impeachment of governor.

EXECUTIVE POWER- GOVERNOR

41. Governor, supreme executive magistrate.
42. Election of governor, return of votes; electors; if no choice, legislature to elect one of two highest candidates; qualifications for governor.

43. In cases of disagreement, governor to adjourn or prorogue legislature; if causes exist, may convene them elsewhere.
44. Veto to bills.
45. Resolves to be treated like bills.
46. Nomination and appointment of officers.
47. Governor and council have negative on each other.
48. [Repealed, 1976.]
49. President of senate, etc. to act as governor when office vacant; speaker of house to act when office of president of senate also vacant.
- 49-a. Prolonged failure to qualify; vacancy in office of governor due to physical or mental incapacity, etc.
50. Governor to prorogue or adjourn legislature, and call extra sessions.
51. Powers and duties of governor as commander-in-chief.
52. Pardoning power.
53. [Repealed, 1976.]
54. [Repealed, 1976.]
55. [Repealed, 1976.]
56. Disbursements from treasury.
57. [Repealed, 1950.]
58. Compensation of governor and council.
59. Salaries of judges.

COUNCIL

60. Councilors; mode of election, etc.
61. Vacancies, how filled, if no choice.
62. Subsequent vacancies; governor to convene; duties.
63. Impeachment of councilors.

64. Secretary to record proceedings of council.
65. Councilor districts provided for.
66. Elections by legislature may be adjourned from day to day; order thereof.

SECRETARY, TREASURER, ETC.

67. Election of secretary and treasurer.
68. State records, where kept; duty of secretary.
69. Deputy secretary.
70. Secretary to give bond.

COUNTY TREASURER, ETC.

71. County treasurers, registers of probate, county attorneys, sheriffs, and registers of deeds elected.
72. Counties may be divided into districts for registering deeds.

JUDICIARY POWER

- 72-a. Supreme and superior courts.
73. Tenure of office to be expressed in commissions; judges to hold office during good behavior, etc.; removal.
- 73-a. Supreme court, administration
74. Judges to give opinions, when.
75. Justices of peace commissioned for five years.
76. Divorce and probate appeals, where tried.
77. Jurisdiction of justices in civil causes.
78. Judges and sheriffs, when disqualified by age.
79. Judges and justices not to act as counsel.

- 80. Jurisdiction and term of probate courts.
- 81. Judges and registers of probate not to act as counsel.

CLERKS OF COURTS

- 82. Clerks of courts, by whom appointed.

ENCOURAGEMENT OF LITERATURE, TRADE, ETC.

- 83. Encouragement of literature, etc.; control of corporations, monopolies, etc.

OATHS AND SUBSCRIPTIONS

EXCLUSION FROM OFFICES, ETC.

- 84. Oath of civil officers.
- 85. Before whom taken.
- 86. Form of commissions.
- 87. Form of writs.
- 88. Form of indictments, etc.
- 89. Suicides and deodands.
- 90. Existing laws continued if not repugnant.
- 91. Habeas corpus.

- 92. Enacting style of statutes.
- 93. Governor and judges prohibited from holding other offices.
- 94. Incompatibility of offices; only two offices of profit to be holden at same time.
- 95. Incompatibility of certain offices.
- 96. Bribery and corruption disqualify for office.
- 97. [Repealed, 1950.]
- 98. Constitution, when to take effect.
- 99. [Repealed, 1980.]
- 100. Alternate methods of Proposing amendments.
- 101. Enrollment of constitution.

CONSTITUTION OF NEW HAMPSHIRE

PART FIRST

BILL OF RIGHTS

Article 1. [Equality of Men; Origin and Object of Government.] All men are born equally free and independent; therefore, all government of right originates from the people, is founded in consent, and instituted for the general good.

June 2, 1784*

[Art.] 2. [Natural Rights.] All men have certain natural, essential, and inherent rights—among which are, the enjoying and defending life and liberty; acquiring, possessing, and protecting, property; and, in a word, of seeking and obtaining happiness. Equality of rights under the law shall not be denied or abridged by this state on account of race, creed, color, sex or national origin.

June 2, 1784

Amended 1974 adding sentence to prohibit discrimination.

[Art.] 2-a. [The Bearing of Arms.] All persons have the right to keep and bear arms in defense of themselves, their families, their property and the state.

December 1, 1982

[Art.] 3. [Society, its Organization and Purposes.] When men enter into a state of society, they surrender up some of their natural rights to that society, in order to ensure the protection of others; and, without such an equivalent, the surrender is void.

June 2, 1784

[Art.] 4. [Rights of Conscience Unalienable.] Among the natural rights, some are, in their very nature unalienable, because no equivalent can be given or received for them. Of this kind are the Rights of Conscience.

June 2, 1784

[Art.] 5. [Religious Freedom Recognized.] Every individual has a natural and unalienable right to worship God according to the dictates of his own conscience, and reason; and no subject shall be hurt, molested, or restrained, in his person, liberty, or estate, for worshipping God in the manner and season most agreeable to the dictates of his own conscience; or for his religious profession, sentiments, or persuasion; provided he doth not disturb the public peace or disturb others in their religious worship.

June 2, 1784

[Art.] 6. [Morality and Piety.] As morality and piety, rightly grounded on high principles, will give the best and greatest security to government, and will lay, in the hearts of men, the strongest obligations to due subjection; and as the knowledge of these is most likely to be propagated through a society, therefore, the several parishes, bodies, corporate, or religious societies shall at all times have the right of electing their own teachers, and of contracting with them for their support or maintenance, or both. But no person shall ever be compelled to pay towards the support of the schools of any sect or denomination. And every person, denomination or sect shall be equally under the

*The date on which each article was proclaimed as having been adopted is given after each article. This is followed by the year in which amendments were adopted and the subject matter of all the amendments.

protection of the law; and no subordination of any one sect, denomination or persuasion to another shall ever be established.

June 2, 1784

Amended 1968 to remove obsolete sectarian references.

[Art.] 7. [State Sovereignty.] The people of this state have the sole and exclusive right of governing themselves as a free, sovereign, and independent state; and do, and forever hereafter shall, exercise and enjoy every power, jurisdiction, and right, pertaining thereto, which is not, or may not hereafter be, by them expressly delegated to the United States of America in congress assembled.

June 2, 1784

[Art.] 8. [Accountability of Magistrates and Officers; Public's Right to Know.] All power residing originally in, and being derived from, the people, all the magistrates and officers of government are their substitutes and agents, and at all times accountable to them. Government, therefore, should be open, accessible, accountable and responsive. To that end, the public's right of access to governmental proceedings and records shall not be unreasonably restricted.

June 2, 1784

Amended 1976 by providing right of access to governmental proceedings and records.

[Art.] 9. [No Hereditary Office or Place.] No office or place, whatsoever, in government, shall be hereditary—the abilities and integrity requisite in all, not being transmissible to posterity or relations.

June 2, 1784

[Art.] 10. [Right of Revolution.] Government being instituted for the common benefit, protection, and security, of the whole community, and not for the private interest or emolument of any one man, family, or class of men; therefore, whenever the ends of government are perverted, and public liberty manifestly endangered, and all other means of redress are ineffectual, the people may, and of right ought to reform the old, or establish a new government. The doctrine of nonresistance against arbitrary power, and oppression, is absurd, slavish, and destructive of the good and happiness of mankind.

June 2, 1784

[Art.] 11. [Elections and Elective Franchises.] All elections are to be free, and every inhabitant of the state of 18 years of age and upwards shall have an equal right to vote in any election. Every person shall be considered an inhabitant for the purposes of voting in the town, ward, or unincorporated place where he has his domicile. No person shall have the right to vote under the constitution of this state who has been convicted of treason, bribery or any willful violation of the election laws of this state or of the United States; but the supreme court may, on notice to the attorney general, restore the privilege to vote to any person who may have forfeited it by conviction of such offenses. The general court shall provide by law for voting by qualified voters who at the time of the biennial or state elections, or of the primary elections therefor, or of city elections, or of town elections by official ballot, are absent from the city or town of which they are inhabitants, or who by reason of physical disability are unable to vote in person, in the choice of any officer or officers to be elected or upon any question submitted at such election. Voting registration and polling places shall be easily accessible to all persons including disabled and elderly persons who are otherwise qualified to vote in the choice of any officer or officers to be elected or upon any question submitted at such election. The right to vote shall not be denied to any person because of the non-payment of any tax. Every inhabitant of the state, having the proper qualifications, has equal right to be elected into office.

June 2, 1784

Amended 1903 to provide that in order to vote or be eligible for office a person must be able to read the English language and to write.

Amended 1912 to prohibit those convicted of treason, bribery or willfull violation of the election laws from voting or holding elective office.

Amended 1942 to provide for absentee voting in general elections.

Amended 1956 to provide for absentee voting in primary elections.

Amended 1968 to provide right to vote not denied because of nonpayment of taxes.

Also amended in 1968 to delete an obsolete phrase.

Amended 1976 to reduce voting age to 18.

Amended 1984 to provide accessiblity to all registration and polling places.

[Art.] 12. [Protection and Taxation Reciprocal.] Every member of the community has a right to be protected by it, in the enjoyment of his life, liberty, and property; he is therefore bound to contribute his share in the expense of such protection, and to yield his personal service when necessary. But no part of a man's property shall be taken from him, or applied to public uses, without his own consent, or that of the representative body of the people. Nor are the inhabitants of this state controllable by any other laws than those to which they, or their representative body, have given their consent.

June 2, 1784

Amended 1964 by striking out reference to buying one's way out of military service.

[Art.] 13. [Conscientious Objectors not Compelled to Bear Arms.] No person, who is conscientiously scrupulous about the lawfulness of bearing arms, shall be compelled thereto.

June 2, 1784

Amended 1964 by striking out reference to buying one's way out of military service.

[Art.] 14. [Legal Remedies to be Free, Complete, and Prompt.] Every subject of this state is entitled to a certain remedy, by having recourse to the laws, for all injuries he may receive in his person, property, or character; to obtain right and justice freely, without being obliged to purchase it; completely, and without any denial; promptly, and without delay; conformably to the laws.

June 2, 1784

[Art.] 15. [Right of Accused.] No subject shall be held to answer for any crime, or offense, until the same is fully and plainly, substantially and formally, described to him; or be compelled to accuse or furnish evidence against himself. Every subject shall have a right to produce all proofs that may be favorable to himself; to meet the witnesses against him face to face, and to be fully heard in his defense, by himself, and counsel. No subject shall be arrested, imprisoned, despoiled, or deprived of his property, immunities, or privileges, put out of the protection of the law, exiled or deprived of his life, liberty, or estate, but by the judgment of his peers, or the law of the land; provided that, in any proceeding to commit a person acquitted of a criminal charge by reason of insanity, due process shall require that clear and convincing evidence that the person is potentially dangerous to himself or to others and that the person suffers from a mental disorder must be established. Every person held to answer in any crime or offense punishable by deprivation of liberty shall have the right to counsel at the expense of the state if need is shown; this right he is at liberty to waive, but only after the matter has been thoroughly explained by the court.

June 2, 1784

Amended 1966 to provide the right to counsel at state expense if the need is shown.

Amended 1984 reducing legal requirement proof beyond a reasonable doubt to clear

and convincing evidence in insanity hearings.

[Art.] 16. [Former Jeopardy; Jury Trial in Capital Cases.] No subject shall be liable to be tried, after an acquittal, for the same crime or offense. Nor shall the legislature make any law that shall subject any person to a capital punishment, (excepting for the government of the army and navy, and the militia in actual service) without trial by jury.
June 2, 1784

[Art.] 17. [Venue of Criminal Prosecutions.] In criminal prosecutions, the trial of facts, in the vicinity where they happened, is so essential to the security of the life, liberty and estate of the citizen, that no crime or offense ought to be tried in any other county or judicial district than that in which it is committed; except in any case in any particular county or judicial district, upon motion by the defendant, and after a finding by the court that a fair and impartial trial cannot be had where the offense may be committed, the court shall direct the trial to a county or judicial district in which a fair and impartial trial can be obtained.

June 2, 1784

Amended 1792 to change "assembly" to: legislature.

Amended 1978 so that court at defendant's request may change trial to another county or judicial district.

[Art.] 18. [Penalties to be Proportioned to Offenses; True Design of Punishment.] All penalties ought to be proportioned to the nature of the offense. No wise legislature will affix the same punishment to the crimes of theft, forgery, and the like, which they do to those of murder and treason. Where the same undistinguishing severity is exerted against all offenses, the people are led to forget the real distinction in the crimes themselves, and to commit the most flagrant with as little compunction as they do the lightest offenses. For the same reason a multitude of sanguinary laws is both impolitic and unjust. The true design of all punishments being to reform, not to exterminate mankind.

June 2, 1784

Amended 1792 deleting "those of" after do in 3d sentence and changing "dye" to: offenses.

[Art.] 19. [Searches and Seizures Regulated.] Every subject hath a right to be secure from all unreasonable searches and seizures of his person, his houses, his papers, and all his possessions. Therefore, all warrants to search suspected places, or arrest a person for examination or trial in prosecutions for criminal matters, are contrary to this right, if the cause or foundation of them be not previously supported by oath or affirmation; and if the order, in a warrant to a civil officer, to make search in suspected places, or to arrest one or more suspected persons or to seize their property, be not accompanied with a special designation of the persons or objects of search, arrest, or seizure; and no warrant ought to be issued; but in cases and with the formalities, prescribed by law.

June 2, 1784

Amended 1792 to change order of words.

[Art.] 20. [Jury Trial in Civil Causes.] In all controversies concerning property, and in all suits between two or more persons except those in which another practice is and has been customary and except those in which the value in controversy does not exceed \$1,500 and no title to real estate is involved, the parties have a right to a trial by jury. This method of procedure shall be held sacred, unless, in cases* arising on the high seas and in cases relating to mariners' wages, the legislature shall think it necessary hereafter to alter it.

June 2, 1784

Amended in 1877 to prohibit jury trials unless the amount in controversy exceeds \$100. Amended in 1960 to increase the amount to \$500 before a jury trial may be requested. *"Cases" appears in 1792 parchment copy of constitution. Original constitution had "causes." Amended in 1988 to change \$500 to \$1,500.

[Art.] 21. [Jurors; Compensation.] In order to reap the fullest advantage of the inestimable privilege of the trial by jury, great care ought to be taken, that none but qualified persons should be appointed to serve; and such ought to be fully compensated for their travel, time and attendance.

June 2, 1784

[Art.] 22. [Free Speech; Liberty of the Press.] Free speech and liberty of the press are essential to the security of freedom in a state: They ought, therefore, to be inviolably preserved.

June 2, 1784

Amended 1968 to include free speech.

[Art.] 23. [Retrospective Laws Prohibited.] Retrospective laws are highly injurious, oppressive, and unjust. No such laws, therefore, should be made, either for the decision of civil causes, or the punishment of offenses.

June 2, 1784

[Art.] 24. [Militia.] A well regulated militia is the proper, natural, and sure defense, of a state.

June 2, 1784

[Art.] 25. [Standing Armies.] Standing armies are dangerous to liberty, and ought not to be raised, or kept up, without the consent of the legislature.

June 2, 1784

[Art.] 26. [Military Subject to Civil Power.] In all cases, and at all times, the military ought to be under strict subordination to, and governed by, the civil power.

June 2, 1784

[Art.] 27. [Quartering of Soldiers.] No soldier in time of peace, shall be quartered in any house, without the consent of the owner; and in time of war, such quarters ought not to be made but by the civil authorities in a manner ordained by the legislature.

June 2, 1784

Amended in 1980 substituting "authorities" for "magistrate."

[Art.] 28. [Taxes, by Whom Levied.] No subsidy, charge, tax, impost, or duty, shall be established, fixed, laid, or levied, under any pretext whatsoever, without the consent of the people, or their representatives in the legislature, or authority derived from that body.

June 2, 1784

[Art.] 28-a. [Mandated Programs.] The state shall not mandate or assign any new, expanded or modified programs or responsibilities to any political subdivision in such a way as to necessitate additional local expenditures by the political subdivision unless such programs or responsibilities are fully funded by the state or unless such programs or responsibilities are approved for funding by a vote of the local legislative body of the political subdivision.

November 28, 1984

[Art.] 29. [Suspension of Laws by Legislature Only.] The power of suspending the laws, or the execution of them, ought never to be exercised but by the legislature, or by authority derived therefrom, to be exercised in such particular cases only as the legislature shall expressly provide for.

June 2, 1784

[Art.] 30. [Freedom of Speech.] The freedom of deliberation, speech, and debate, in either house of the legislature, is so essential to the rights of the people, that it cannot be the foundation of any action, complaint, or prosecution, in any other court or place whatsoever.

June 2, 1784

[Art.] 31. [Meetings of Legislature, for What Purposes.] The legislature shall assemble for the redress of public grievances and for making such laws as the public good may require.

June 2, 1784

Amended 1792 generally rewording sentence and omitting “for correcting, strengthening and confirming the laws.”

[Art.] 32. [Rights of Assembly, Instruction, and Petition.] The people have a right, in an orderly and peaceable manner, to assemble and consult upon the common good, give instructions to their representatives, and to request of the legislative body, by way of petition or remonstrance, redress of the wrongs done them, and of the grievances they suffer.

June 2, 1784

[Art.] 33. [Excessive Bail, Fines, and Punishments Prohibited.] No magistrate, or court of law, shall demand excessive bail or sureties, impose excessive fines, or inflict cruel or unusual punishments.

June 2, 1784

[Art.] 34. [Martial Law Limited.] No person can, in any case, be subjected to law martial, or to any pains or penalties by virtue of that law, except those employed in the army or navy, and except the militia in actual service, but by authority of the legislature.

June 2, 1784

[Art.] 35. [The Judiciary; Tenure of Office, etc.] It is essential to the preservation of the rights of every individual, his life, liberty, property, and character, that there be an impartial interpretation of the laws, and administration of justice. It is the right of every citizen to be tried by judges as impartial as the lot of humanity will admit. It is therefore not only the best policy, but for the security of the rights of the people, that the judges of the supreme judicial court should hold their offices so long as they behave well; subject, however, to such limitations, on account of age, as may be provided by the constitution of the state; and that they should have honorable salaries, ascertained and established by standing laws.

June 2, 1784

Amended 1792 to provide for age limitation as provided by the constitution.

[Art.] 36. [Pensions.] Economy being a most essential virtue in all states, especially in a young one, no pension shall be granted, but in consideration of actual services; and such pensions ought to be granted with great caution, by the legislature, and never for more than one year at a time.

June 2, 1784

[Art.] 36-a [Use of Retirement Funds.] The employer contributions certified as payable to the New Hampshire retirement system or any successor system to fund the system’s liabilities, as shall be determined by sound actuarial valuation and practice, independent of the executive office, shall be appropriated each fiscal year to the same extent as is certified. All of the assets and proceeds, and income therefrom, of the New Hampshire retirement system and of any and all other retirement systems for public officers and employees operated by the state or by any of its political subdivisions, and

of any successor system, and all contributions and payments made to any such system to provide for retirement and related benefits shall be held, invested or disbursed as in trust for the exclusive purpose of providing for such benefits and shall not be encumbered for, or diverted to, any other purposes.

November 28, 1984

[Art.] 37. [Separation of Powers.] In the government of this state, the three essential powers thereof, to wit, the legislative, executive, and judicial, ought to be kept as separate from, and independent of, each other, as the nature of a free government will admit, or as is consistent with that chain of connection that binds the whole fabric of the constitution in one indissoluble bond of union and amity.

June 2, 1784

[Art.] 38. [Social Virtues Inculcated.] A frequent recurrence to the fundamental principles of the constitution, and a constant adherence to justice, moderation, temperance, industry, frugality, and all the social virtues, are indispensably necessary to preserve the blessings of liberty and good government; the people ought, therefore, to have a particular regard to all those principles in the choice of their officers and representatives, and they have a right to require of their lawgivers and magistrates, an exact and constant observance of them, in the formation and execution of the laws necessary for the good administration of government.

June 2, 1784

[Art.] 39. [Changes in Town and City Charters, Referendum Required.] No law changing the charter or form of government of a particular city or town shall be enacted by the legislature except to become effective upon the approval of the voters of such city or town upon a referendum to be provided for in said law.

The legislature may by general law authorize cities and towns to adopt or amend their charters or forms of government in any way which is not in conflict with general law, provided that such charters or amendments shall become effective only upon the approval of the voters of each such city or town on a referendum.

November 16, 1966

PART SECOND

FORM OF GOVERNMENT

Article 1. [Name of Body Politic.] The people inhabiting the territory formerly called the province of New Hampshire, do hereby solemnly and mutually agree with each other, to form themselves into a free, sovereign and independent body-politic, or state, by the name of THE STATE OF NEW HAMPSHIRE.

June 2, 1784

GENERAL COURT

[Art.] 2. [Legislature, How Constituted.] The supreme legislative power, within this state, shall be vested in the senate and house of representatives, each of which shall have a negative on the other.

June 2, 1784

[Art.] 3. [General Court, When to Meet and Dissolve.] The senate and house shall assemble biennially on the first Wednesday of December for organizational purposes in even numbered years, and shall assemble annually on the first Wednesday following the first Tuesday in January, and at such other times as they may judge necessary; and shall dissolve and be dissolved at 12:01 A.M. on the first Wednesday of December in even numbered years and shall be styled THE GENERAL COURT OF NEW HAMPSHIRE.

June 2, 1784

Amended 1877 changing annual sessions to biennial sessions.

Amended 1889 calling for the legislature to meet in January instead of June.

1966 amendment permitting annual sessions was ruled invalid in *Gerber v. King*, 107 NH 495.

Amended 1974 to permit organizational meetings in December and the January meeting to be on the first Wednesday after the first Tuesday.

Amended 1984 changing biennial sessions to annual sessions.

[Art.] 4. [Power of General Court to Establish Courts.] The general court (except as otherwise provided by Article 72-a of Part 2) shall forever have full power and authority to erect and constitute judicatories and courts of record, or other courts, to be holden, in the name of the state, for the hearing, trying, and determining, all manner of crimes, offenses, pleas, processes, complaints, actions, causes, matters and things whatsoever arising or happening within this state, or between or concerning persons inhabiting or residing, or brought, within the same, whether the same be criminal or civil, or whether the crimes be capital, or not capital, and whether the said pleas be real, personal or mixed, and for the awarding and issuing execution thereon. To which courts and judicatories, are hereby given and granted, full power and authority, from time to time, to administer oaths or affirmations, for the better discovery of truth in any matter in controversy, or depending before them.

June 2, 1784

Amended 1966 to add exception relating to Art. 72-a, Part 2.

[Art.] 5. [Power to Make Laws, Elect Officers, Define Their Powers and Duties, Impose Fines and Assess Taxes; Prohibited from Authorizing Towns to Aid Certain

Corporations.] And farther, full power and authority are hereby given and granted to the said general court, from time to time, to make, ordain, and establish, all manner of wholesome and reasonable orders, laws, statutes, ordinances, directions, and instructions, either with penalties, or without, so as the same be not repugnant or contrary to this constitution, as they may judge for the benefit and welfare of this state, and for the governing and ordering thereof, and of the subjects of the same, for the necessary support and defense of the government thereof, and to name and settle biennially, or provide by fixed laws for the naming and settling, all civil officers within this state, such officers excepted, the election and appointment of whom are hereafter in this form of government otherwise provided for; and to set forth the several duties, powers, and limits, of the several civil and military officers of this state, and the forms of such oaths or affirmations as shall be respectively administered unto them, for the execution of their several offices and places, so as the same be not repugnant or contrary to this constitution; and also to impose fines, mulcts, imprisonments, and other punishments, and to impose and levy proportional and reasonable assessments, rates, and taxes, upon all the inhabitants of, and residents within, the said state; and upon all estates within the same; to be issued and disposed of by warrant, under the hand of the governor of this state for the time being, with the advice and consent of the council, for the public service, in the necessary defense and support of the government of this state, and the protection and preservation of the subjects thereof, according to such acts as are, or shall be, in force within the same; provided that the general court shall not authorize any town to loan or give its money or credit directly or indirectly for the benefit of any corporation having for its object a dividend of profits or in any way aid the same by taking its stocks or bonds. For the purpose of encouraging conservation of the forest resources of the state, the general court may provide for special assessments, rates and taxes on growing wood and timber.

June 2, 1784

Amended 1792 changing "president" to "governor."

Amended 1877 changing "annually" to "biennially." Also amended to prohibit towns and cities from loaning money or credit to corporations.

Amended 1942 to permit a timber tax.

[Art.] 5-a. [Continuity of Government in Case of Enemy Attack.] Notwithstanding any general or special provision of this constitution, the general court, in order to insure continuity of state and local government operations in periods of emergency resulting from disasters caused by enemy attack, shall have the power and the immediate duty to provide for prompt and temporary succession to the powers and duties of public offices, of whatever nature and whether filled by election or appointment, the incumbents of which may become unavailable for carrying on the powers and duties of such offices, and to adopt such other measures as may be necessary and proper for insuring the continuity of governmental operations including but not limited to the financing thereof. In the exercise of the powers hereby conferred the general court shall in all respects conform to the requirements of this constitution except to the extent that in the judgment of the general court so to do would be impracticable or would admit of undue delay.

November 30, 1942

[Art.] 5-b. [Power to Provide for Tax Valuations Based on Use.] The general court may provide for the assessment of any class of real estate at valuations based upon the current use thereof.

November 15, 1968

[Art.] 6. [Valuation and Taxation.] The public charges of government, or any part thereof, may be raised by taxation upon polls, estates, and other classes of property, including franchises and property when passing by will or inheritance; and there shall be a valuation of the estates within the state taken anew once in every five years, at least, and as much oftener as the general court shall order.

June 2, 1784

Amended 1903 to permit taxes on other classes of property including franchises and property passing by inheritances.

[Art.] 6-a. [Use of Certain Revenues Restricted to Highways.] All revenue in excess of the necessary cost of collection and administration accruing to the state from registration fees, operators' licenses, gasoline road tolls or any other special charges or taxes with respect to the operation of motor vehicles or the sale or consumption of motor vehicle fuels shall be appropriated and used exclusively for the construction, reconstruction and maintenance of public highways within this state, including the supervision of traffic thereon and payment of the interest and principal of obligations incurred for said purposes; and no part of such revenues shall, by transfer of funds or otherwise, be diverted to any other purpose whatsoever.

November 29, 1938

[Art.] 7. [Members of Legislature Not to Take Fees or Act as Counsel.] No member of the general court shall take fees, be of counsel, or act as advocate, in any cause before either branch of the legislature; and upon due proof thereof, such member shall forfeit his seat in the legislature.

September 5, 1792

[Art.] 8. [Open Sessions of Legislature.] The doors of the galleries, of each house of the legislature, shall be kept open to all persons who behave decently, except when the welfare of the state, in the opinion of either branch, shall require secrecy.

September 5, 1792

HOUSE OF REPRESENTATIVES

[Art.] 9. [Representatives Elected Every Second Year; Apportionment of Representatives.] There shall be in the legislature of this state a house of representatives, biennially elected and founded on principles of equality, and representation therein shall be as equal as circumstances will admit. The whole number of representatives to be chosen from the towns, wards, places, and representative districts thereof established hereunder, shall be not less than three hundred seventy-five or more than four hundred. As soon as possible after the convening of the next regular session of the legislature, and at the session in 1971, and every ten years thereafter, the legislature shall make an apportionment of representatives according to the last general census of the inhabitants of the state taken by authority of the United States or of this state. In making such apportionment, no town, ward or place shall be divided nor the boundaries thereof altered.

June 2, 1784

Amended 1877 three times providing for biennial elections; increasing representation from 150 rateable polls to 600; prohibiting towns and wards from being altered so as to increase representation.

Amended 1942 limiting size of House to between 375 and 400.

Amended 1964 providing for equal representation.

[Art.] 9-a. [Legislative Adjustments of Census with Reference to Non-Residents.] The

general court shall have the power to provide by statute for making suitable adjustments to the general census of the inhabitants of the state taken by the authority of the United States or of this state on account of non-residents temporarily residing in this state.
November 30, 1960

[Art.] 10. [Representation of Small Towns.] (Repealed)

June 2, 1784. Small towns grouped together to provide one representative for 150 rateable polls. The election meeting was to rotate annually between the towns.
Amended 1877 increasing districts to 600 inhabitants; rotation of meeting changed to biennially.

Repealed in 1889. Provisions incorporated into Art. 11.

[Art.] 11. [Small Towns; Representation by Districts.] When any town, ward, or unincorporated place, according to the last federal decennial census, has less than the number of inhabitants necessary to entitle it to one representative, the legislature shall form those towns, wards, or unincorporated places into representative districts which contain a sufficient number of inhabitants to entitle each district so formed to one or more representatives for the entire district. In forming the districts, the boundaries of towns, wards and unincorporated places shall be preserved and the towns, wards and unincorporated places forming one district shall be reasonably proximate to one another. The legislature shall form the representative districts at its next session after approval of this article by the voters of the state, and thereafter at the regular session following every decennial federal census.

June 2, 1784

Amended 1792 changing General Assembly to General Court.

Amended 1877 changing 150 rateable polls to 600 inhabitants.

Amended 1889 providing that towns of less than 600 should be represented a proportional amount of time instead of being classed as formerly provided in Art. 10.

Amended 1942 deleting reference to 600 and providing that small towns should be represented at least once in every 10 years.

Amended 1964 to permit small towns to be districted for one or more representatives.

[Art.] 11-a. [Division of Town, Ward or Place; Representative Districts.] Notwithstanding Articles 9 and 11, a law providing for an apportionment to form representative districts under Articles 9 and 11 of Part Second may divide a town, ward or unincorporated place into two or more representative districts if such town, ward or place, by referendum requests such division.

November 22, 1978 (Rejected in 1976 as proposed by convention, but adopted in 1978 as proposed by the general court and including both representative and senate districts.)

[Art.] 12. [Biennial Election of Representatives in November.] The members of the house of representatives shall be chosen biennially, in the month of November, and shall be the second branch of the legislature.

June 2, 1784

Amended twice in 1877 substituting "biennially" for "annually" and "November" for "March."

[Art.] 13. [Qualifications of Electors.] (Repealed)

June 2, 1784. All persons qualified to vote in the election of senators shall be entitled to vote within the town, district, parish, or place where they dwell, in the choice of representatives.

Note: The phrase "town, district, parish, or place" was shortened to "district" in engrossed copy of 1792, apparently without authority.

Repealed in 1976.

[Art.] 14. [Representatives, How Elected, Qualifications of.] Every member of the house of representatives shall be chosen by ballot; and, for two years, at least, next preceding his election shall have been an inhabitant of this state; shall be, at the time of his election, an inhabitant of the town, ward, place, or district he may be chosen to represent and shall cease to represent such town, ward, place, or district immediately on his ceasing to be qualified as aforesaid.

June 2, 1784

Amended 1852 deleting provision for representatives to have an estate of 100 pounds.

Amended 1877 deleting requirement that representatives be Protestants.

Amended 1956 substituting "ward" for "parish."

Amended 1964 adding word "district."

[Art.] 15. [Compensation of the Legislature.] The presiding officers of both houses of the legislature, shall severally receive out of the state treasury as compensation in full for their services for the term elected the sum of \$250, and all other members thereof, seasonably attending and not departing without license, the sum of \$200 and each member shall receive mileage for actual daily attendance on legislative days, but not after the legislature shall have been in session for 45 legislative days or after the first day of July following the annual assembly of the legislature, whichever occurs first; provided, however, that, when a special session shall be called by the governor or by a $\frac{2}{3}$ vote of the then qualified members of each branch of the general court, such officers and members shall receive for attendance an additional compensation of \$3 per day for a period not exceeding 15 days and the usual mileage. Nothing herein shall prevent the payment of additional mileage to members attending committee meetings or on other legislative business on nonlegislative days.

June 2, 1784

Amended 1792 requiring state to pay wages instead of town.

Amended 1889 setting salary for members at \$200 and for officers at \$250 with \$3 per day for special sessions.

Amended 1960 limiting mileage to 90 legislative days.

Amended 1984 limiting mileage to 45 legislative days in each annual session.

[Art.] 16. [Vacancies in House, How Filled.] All intermediate vacancies, in the house of representatives may be filled up, from time to time, in the same manner as biennial elections are made.

June 2, 1784

Amended 1877 changing "annual" to "biennial" elections.

[Art.] 17. [House to Impeach Before the Senate.] The house of representatives shall be the grand inquest of the state; and all impeachments made by them, shall be heard and tried by the senate.

June 2, 1784

[Art.] 18. [Money Bills to Originate in House.] All money bills shall originate in the house of representatives; but the senate may propose, or concur with amendments, as on other bills.

June 2, 1784

[Art.] 18-a [Budget Bills.] All sections of all budget bills before the general court shall contain only the operating and capital expenses for the executive, legislative and judicial branches of government. No section or footnote of any such budget bill shall contain any provision which establishes, amends or repeals statutory law, other than provisions establishing, amending or repealing operating and capital expenses for the executive, legislative and judicial branches of government.

November 28, 1984

[Art.] 19. [Adjournment.] The house of representatives shall have the power to adjourn themselves.

June 2, 1784

Amended 1948 substituting “five” for “two” days as length of adjournment.

Amended 1966 removing limitation on adjournment.

[Art.] 20. [Quorum, What Constitutes.] A majority of the members of the house of representatives shall be a quorum for doing business: But when less than two-thirds of the representatives elected shall be present, the assent of two-thirds of those members shall be necessary to render their acts and proceedings valid.

June 2, 1784

[Art.] 21. [Privileges of Members of Legislature.] No member of the house of representatives, or senate shall be arrested, or held to bail, on mesne process, during his going to, returning from, or attendance upon, the court.

June 2, 1784

[Art.] 22. [House to Elect Speaker and Officers, Settle Rules of Proceedings, and Punish Misconduct.] The house of representatives shall choose their own speaker, appoint their own officers, and settle the rules of proceedings in their own house; and shall be judge of the returns, elections, and qualifications, of its members, as pointed out in this constitution. They shall have authority to punish, by imprisonment, every person who shall be guilty of disrespect to the house, in its presence, by any disorderly and contemptuous behavior, or by threatening, or illtreating, any of its members; or by obstructing its deliberations; every person guilty of a breach of its privileges, in making arrests for debt, or by assaulting any member during his attendance at any session; in assaulting or disturbing any one of its officers in the execution of any order or procedure of the house; in assaulting any witness, or other person, ordered to attend, by and during his attendance of the house; or in rescuing any person arrested by order of the house, knowing them to be such.

June 2, 1784

Amended 1792 by adding that the House shall be judge of the returns, elections, and qualifications of its members.

[Art.] 23. [Senate and Executive Have Like Powers; Imprisonment Limited.] The senate, governor and council, shall have the same powers in like cases; provided, that no imprisonment by either, for any offense, exceeds ten days.

June 2, 1784

Amended 1792 substituting “governor” for “president.”

[Art.] 24 [Journals and Laws to be Published; Yeas and Nays; and Protests.] The journals of the proceedings, and all public acts of both houses, of the legislature, shall be printed and published immediately after every adjournment or prorogation; and upon motion made by any one member, duly seconded, the yeas and nays, upon any question, shall be entered, on the journal. And any member of the senate, or house of representatives, shall have a right, on motion made at the time for that purpose to have his protest, or dissent, with the reasons, against any vote, resolve, or bill passed, entered on the journal.

June 2, 1784

Amended 1792 permitting protest or dissent with reasons to be entered in the journals.

Amended 1966 requiring roll call requests to be seconded.

SENATE

[Art.] 25. [Senate, How Constituted.] The senate shall consist of twenty-four members. June 2, 1784. Provided for 12 senators.

Amended 1792. Generally rephrased specifying term as one year from the first Wednesday in June.

Amended 1877 increasing senators to 24 and providing for 2 year term.

Amended 1889 so that term started in January instead of June.

Amended 1974 deleting reference to term.

[Art.] 26. [Senatorial Districts, How Constituted.] And that the state may be equally represented in the senate, the legislature shall divide the state into single-member districts, as nearly equal as may be in population, each consisting of contiguous towns, city wards and unincorporated places, without dividing any town, city ward or unincorporated place. The legislature shall form the single-member districts at its next session after approval of this article by the voters of the state and thereafter at the regular session following each decennial federal census.

June 2, 1784. Number of senators elected from each district (county) proportioned to taxes paid by each district.

Amended 1792 dividing the state into 12 senatorial districts still based on proportion of taxes paid by the district.

Amended 1877 increasing senate to 24 members from single member districts.

Amended 1964 providing for election of senators on basis of population.

[Art.] 26-a. [Division of Town, Ward or Place; Senatorial Districts.] Notwithstanding Article 26 or any other article, a law providing for an apportionment to form senatorial districts under Article 26 of Part Second may divide a town, ward or unincorporated place into two or more senatorial districts if such town, ward or place by referendum requests such division.

November 22, 1978

[Art.] 27. [Election of Senators.] The freeholders and other inhabitants of each district, qualified as in this constitution is provided shall biennially give in their votes for a senator, at some meeting holden in the month of November.

June 2, 1784. Annual election of senators at annual meeting in March.

Amended 1792 rewording phrases but not changing the meaning.

Amended 1877 twice substituting biennial election and sessions for annual elections and sessions and providing for elections in November instead of March.

[Art.] 28. [Senators, How and by Whom Chosen; Right of Suffrage.] (Repealed) June 2, 1784. Senate, first branch of the legislature, elected by male inhabitants 21 years of age and older who pay their own poll tax.

Amended 1792 changing wording but not the meaning.

Amended 1877 twice, substituting "biennially" for "annually" and "November" for "March."

Amended 1958 removing obsolete reference to "male" inhabitants as being the only ones allowed to vote.

Repealed 1976. Provisions covered by Article 11.

[Art.] 29. [Qualifications of Senators.] Provided nevertheless, that no person shall be capable of being elected a senator, who is not of the age of thirty years, and who shall not have been an inhabitant of this state for seven years immediately preceding his election, and at the time thereof he shall be an inhabitant of the district for which

he shall be chosen. Should such person, after election, cease to be an inhabitant of the district for which he was chosen, he shall be disqualified to hold said position and a vacancy shall be declared therein.

June 2, 1784

Amended 1852 deleting property qualifications.

Amended 1877 deleting requirements that senators be Protestant.

Amended 1976 adding provision that a senator is disqualified if he moves from his district.

[Art.] 30. [Inhabitant Defined.] And every person, qualified as the constitution provides, shall be considered an inhabitant for the purpose of being elected into any office or place within this state, in the town, or ward, where he is domiciled.

June 2, 1784

Amended 1958 substituting "ward" for "parish, and plantation."

Amended 1976 twice deleting reference to electing and substituting "is domiciled" for "dwelleth and hath his home."

[Art.] 31. [Inhabitants of Unincorporated Places; Their Rights, etc.] (Repealed)

June 2, 1784. Procedure and qualifications for inhabitants of unincorporated places to vote.

Amended 1877 twice providing for biennial instead of annual elections in November instead of March.

Amended 1958 deleting reference to plantations and substituting "wards" for "parishes." Repealed 1976. Provisions covered by Part I, Art. 11.

[Art.] 32. [Biennial Meetings, How Warned, Governed, and Conducted; Return of Votes, etc.] The meetings for the choice of governor, council and senators, shall be warned by warrant from the selectmen, and governed by a moderator, who shall, in the presence of the selectmen (whose duty it shall be to attend) in open meeting, receive the votes of all the inhabitants of such towns and wards present, and qualified to vote for senators; and shall, in said meetings, in presence of the said selectmen, and of the town or city clerk, in said meetings, sort and count the said votes, and make a public declaration thereof, with the name of every person voted for, and the number of votes for each person; and the town or city clerk shall make a fair record of the same at large, in the town book, and shall make out a fair attested copy thereof, to be by him sealed up and directed to the secretary of state, within five days following the election, with a superscription expressing the purport thereof.

June 2, 1784

Amended 1792 generally rewording section.

Amended 1889 substituting "January" for "June" regarding notification to secretary of state.

Amended 1958 substituting "wards" for "parishes" and added reference to city clerks.

Amended 1974 substituting "December" for "January" and "twenty" and "thirty" regarding notification to secretary of state.

Amended 1976 changing notification to 5 days after the election.

[Art.] 33. [Secretary of State to Count Votes for Senators and Notify Persons Elected.] And that there may be a due meeting of senators and representatives on the first Wednesday of December, biennially, the secretary of state shall, as soon as may be, examine the returned copy of such records; and fourteen days before the first Wednesday of December, he shall issue his summons to such persons as appear to be chosen senators and representatives, by a plurality of votes, to attend and take their seats on that day.

June 2, 1784. President and 3 of the council to issue summons to senators to take their seats.

Amended 1792 changing president to governor and specific number of councilors to majority of councilors.

Amended 1877 changing annually to biennially.

Amended 1889 changing June to January for beginning of session.

Amended 1912 substituting "plurality of votes" for "majority of votes."

Amended 1968 deleting proviso relating to the first year.

Amended 1974 changing meeting to first Wednesday of December.

Amended 1976 providing that the secretary of state should examine the returns and notify those elected instead of governor.

[Art.] 34. [Vacancies in Senate, How Filled.] And in case there shall not appear to be a senator elected, by a plurality of votes, for any district, the deficiency shall be supplied in the following manner, viz. The members of the house of representatives, and such senators as shall be declared elected, shall take the names of the two persons having the highest number of votes in the district, and out of them shall elect, by joint ballot, the senator wanted for such district; and in this manner all such vacancies shall be filled up, in every district of the state and in case the person receiving a plurality of votes in any district is found by the Senate not to be qualified to be seated, a new election shall be held forthwith in said district. All vacancies in the senate arising by death, removal out of the state, or otherwise, except from failure to elect, shall be filled by a new election by the people of the district upon the requisition of the governor and council, as soon as may be after such vacancies shall happen.

June 2, 1784

Amended 1792 generally rewording section.

Amended 1889 adding provisions for new elections in case of vacancies.

Amended 1912 providing for plurality of votes instead of majority.

Amended 1968 providing for new election if person elected is not qualified.

[Art.] 35. [Senate, Judges of Their Own Elections.] The senate shall be final judges of the elections, returns, and qualifications, of their own members, as pointed out in this constitution.

June 2, 1784

[Art.] 36. [Adjournment.] The senate shall have power to adjourn themselves, and whenever they shall sit on the trial of any impeachment, they may adjourn to such time and place as they may think proper although the legislature be not assembled on such day, or at such place.

June 2, 1784

Amended 1792 adding proviso relating to impeachment.

Amended 1948 increasing adjournment from 2 days to 5 days.

Amended 1966 deleting limitation on adjournment.

[Art.] 37. [Senate to Elect Their Own Officers; Quorum.] The senate shall appoint their president and other officers, and determine their own rules of proceedings: And not less than thirteen members of the senate shall make a quorum for doing business; and when less than sixteen senators shall be present, the assent of ten, at least, shall be necessary to render their acts and proceedings valid.

June 2, 1784

Amended 1792 adding "president."

Amended 1877 increasing quorum from 7 to 13 and changing assent of 5 when less than 8 present to assent of 10 when less than 16 present.

[Art.] 38. [Senate to Try Impeachments; Mode of Proceeding.] The senate shall be a court, with full power and authority to hear, try, and determine, all impeachments made by the house of representatives against any officer or officers of the state, for bribery, corruption, malpractice or maladministration, in office; with full power to issue summons, or compulsory process, for convening witnesses before them: But previous to the trial of any such impeachment, the members of the senate shall respectively be sworn truly and impartially to try and determine the charge in question, according to evidence. And every officer, impeached for bribery, corruption, malpractice or maladministration in office, shall be served with an attested copy of the impeachment, and order of the senate thereon with such citation as the senate may direct, setting forth the time and place of their sitting to try the impeachment; which service shall be made by the sheriff, or such other sworn officer as the senate may appoint, at least fourteen days previous to the time of trial; and such citation being duly served and returned, the senate may proceed in the hearing of the impeachment, giving the person impeached, if he shall appear, full liberty of producing witnesses and proofs, and of making his defense, by himself and counsel, and may also, upon his refusing or neglecting to appear hear the proofs in support of the impeachment, and render judgment thereon, his nonappearance notwithstanding; and such judgment shall have the same force and effect as if the person impeached had appeared and pleaded in the trial.

June 2, 1784

Amended 1792 adding mode of proceeding.

[Art.] 39. [Judgment on Impeachment Limited.] Their judgment, however, shall not extend further than removal from office, disqualification to hold or enjoy any place of honor, trust, or profit, under this state, but the party so convicted, shall nevertheless be liable to indictment, trial, judgment, and punishment, according to the laws of the land.

June 2, 1784

[Art.] 40. [Chief Justice to Preside on Impeachment of Governor.] Whenever the governor shall be impeached, the chief justice of the supreme judicial court, shall, during the trial, preside in the senate, but have no vote therein.

September 5, 1792

EXECUTIVE POWER

GOVERNOR

[Art.] 41. [Governor, Supreme Executive Magistrate.] There shall be a supreme executive magistrate, who shall be styled the Governor of the State of New Hampshire, and whose title shall be His Excellency. The executive power of the state is vested in the governor. The governor shall be responsible for the faithful execution of the laws. He may, by appropriate court action or proceeding brought in the name of the state, enforce compliance with any constitutional or legislative mandate, or restrain violation of any constitutional or legislative power, duty, or right, by any officer, department or agency of the state. This authority shall not be construed to authorize any action or proceedings against the legislative or judicial branches.

June 2, 1784

Amended 1792 substituting "Governor" for "President."

Amended 1966 clarifying and reinforcing executive powers of the governor.

[Art.] 42. [Election of Governor, Return of Votes; Electors; If No Choice, Legislature to Elect One of Two Highest Candidates; Qualifications for Governor.] The governor shall be chosen biennially in the month of November; and the votes for governor shall be received, sorted, counted, certified and returned, in the same manner as the votes for senators; and the secretary shall lay the same before the senate and house of representatives, on the first Wednesday following the first Tuesday of January to be by them examined, and in case of an election by a plurality of votes through the state, the choice shall be by them declared and published. And the qualifications of electors of the governor shall be the same as those for senators; and if no person shall have a plurality of votes, the senate and house of representatives shall, by joint ballot elect one of the two persons, having the highest number of votes, who shall be declared governor. And no person shall be eligible to this office, unless at the time of his election, he shall have been an inhabitant of this state for 7 years next preceding, and unless he shall be of the age of 30 years.

June 2, 1784

Amended 1792 deleting specifics of handling votes at town meeting.

Amended 1852 removing property qualification for holding office.

Amended 1877 three times: biennial elections replacing annual; elections in November instead of March; deleting provision that office holders be of protestant religion.

Amended 1889 changing June to January for the secretary of state to lay the votes before the house and senate.

Amended 1912 requiring a plurality instead of majority for election of governor.

Amended 1982 changing first Wednesday of January to Wednesday after the first Tuesday.

[Art.] 43. [In Cases of Disagreement Governor to Adjourn or Prorogue Legislature; If Causes Exist, May Convene Them Elsewhere.] In cases of disagreement between the two houses, with regard to the time or place of adjournment or prorogation, the governor, with advice of council, shall have a right to adjourn or prorogue the general court, not exceeding ninety days at any one time, as he may determine the public good may require, and he shall dissolve the same on the first Wednesday of December biennially. And, in cases whereby dangers may arise to the health or lives of the members from their attendance at the general court at any place, the governor may direct the session to be holden at some other the most convenient place within the state.

June 2, 1784

Amended 1792 twice changing president to governor and inserting "place" of adjournment.

Amended 1889 changing June to January for time of dissolving house and senate.

Amended 1974 providing for the legislature to be dissolved on the first Wednesday of December.

Amended 1980 removing "infectious distemper" as a reason for the governor to convene the legislature at a different place.

[Art.] 44. [Veto to Bills.] Every bill which shall have passed both houses of the general court, shall, before it becomes a law, be presented to the governor, if he approves, he shall sign it, but if not, he shall return it, with his objections, to that house in which it shall have originated, who shall enter the objections at large on their journal, and proceed to reconsider it; if after such reconsideration, two-thirds of that house shall agree to pass the bill, it shall be sent, together with such objections, to the other house, by which it shall likewise be reconsidered, and, if approved by two-thirds of that house,

it shall become a law. But in all such cases the votes of both houses shall be determined by yeas and nays, and the names of persons, voting for or against the bill, shall be entered on the journal of each house respectively. If any bill shall not be returned by the governor within five days (Sundays excepted) after it shall have been presented to him, the same shall be a law in like manner as if he had signed it unless the legislature, by their adjournment, prevent its return, in which case it shall not be a law.

September 5, 1792

[Art.] 45. [Resolves to Be Treated Like Bills.] Every resolve shall be presented to the governor, and before the same shall take effect, shall be approved by him, or being disapproved by him, shall be repassed by the senate and house of representatives, according to the rules and limitations prescribed in the case of a bill.

September 5, 1792

[Art.] 46. [Nomination and Appointment of Officers.] All judicial officers, the attorney general, and all officers of the navy, and general and field officers of the militia, shall be nominated and appointed by the governor and council; and every such nomination shall be made at least three days prior to such appointment; and no appointment shall take place, unless a majority of the council agree thereto.

June 2, 1784

Amended 1792 making minor changes in wording.

Amended 1877 deleting solicitors and sheriffs from those appointed by governor and council.

Amended 1976 deleting appointment of coroners by governor and council.

[Art.] 47. [Governor and Council Have Negative on Each Other.] The governor and council shall have a negative on each other, both in the nominations and appointments. Every nomination and appointment shall be signed by the governor and council, and every negative shall be also signed by the governor or council who made the same.

September 5, 1792

[Art.] 48. [Field Officers to Recommend, and Governor to Appoint, Company Officers.] (Repealed)

June 2, 1784

Amended 1792 providing that field officers were to nominate and recommend to the governor the captains and subalterns instead of appointing them.

Amended 1903 added proviso that nominees had to be examined and qualified by an examining board.

Repealed 1976.

[Art.] 49. [President of Senate, etc., To Act as Governor When Office Vacant; Speaker of House to Act When Office of President of Senate Is also Vacant.] In the event of the death, resignation, removal from office, failure to qualify, physical or mental incapacity, absence from the state, or other incapacity of the governor, the president of the senate, for the time being, shall act as governor until the vacancy is filled or the incapacity is removed; and if the president of the senate, for any of the above-named causes, shall become incapable of performing the duties of governor, the same shall devolve upon the speaker of the house of representatives, for the time being, or in the case of the like incapacity of the speaker, upon the secretary of state, or in case of his like incapacity, upon the state treasurer, each of whom, in that order, shall act as governor, as hereinabove provided, until the vacancy is filled or the incapacity removed. Whenever a vacancy for the duration or remainder of the governor's term of office occurs before the commencement of the last year of such term, a special election for governor shall take place to fill the vacancy, as provided by law. Whenever the speaker of the house

acts as governor, he shall act as such only until such time as the vacancy is filled or the incapacity removed in either the office of governor or of president of the senate, whichever occurs first. Whenever either the secretary of state or the treasurer acts as governor, he shall act as such only until such time as the vacancy is filled or the incapacity removed in the offices of governor, of president of the senate or of speaker of the house, whichever occurs first. While acting as governor under this article, the president of the senate, speaker of the house, secretary of state or state treasurer, as the case may be, shall be styled Acting Governor, shall not be required to take an additional oath of office, shall have and exercise all the powers, duties and authorities of, and receive compensation equal to that of the office of governor; and the capacity of each such officer to serve as president of the senate as well as senator, speaker of the house of representatives as well as representative, secretary of state, or state treasurer, as the case may be, or to receive the compensation of such office, shall be suspended only. While the governor or an acting governor is absent from the state on official business, he shall have the power and authority to transact such business.

June 2, 1784

Amended 1792 changing some wording and providing that the senate president acting as governor could not hold his office in the senate.

Amended 1889 providing for the speaker of the house to act as governor.

Amended 1956 providing that the governor while absent from the state has authority to transact such business.

Amended 1968 providing for succession through secretary of state and state treasurer, but only until a new senate president or house speaker is elected.

Amended 1984 rewording section generally to include incapacity, new election if vacancy occurs before last year of the term, compensation of acting governor to equal that of governor, and suspension of senate president acting as a senator or speaker to act as a representative while serving as acting governor.

[Art.] 49-a [Prolonged Failure to Qualify; Vacancy in Office of Governor Due to Physical or Mental Incapacity, etc.] Whenever the governor transmits to the secretary of state and president of the senate his written declaration that he is unable to discharge the powers and duties of his office by reason of physical or mental incapacity and until he transmits to them a written declaration to the contrary, the president of the senate, for the time being, shall act as governor as provided in article 49, subject to the succession provisions therein set forth. Whenever it reasonably appears to the attorney general and a majority of the council that the governor is unable to discharge the powers and duties of his office by reason of physical or mental incapacity, but the governor is unwilling or unable to transmit his written declaration to such effect as above provided, the attorney general shall file a petition for declaratory judgment in the supreme court requesting a judicial determination of the ability of the governor to discharge the powers and duties of his office. After notice and hearing, the justices of the supreme court shall render such judgment as they find warranted by a preponderance of the evidence; and, if the court holds that the governor is unable to discharge the powers and duties of his office, the president of the senate, for the time being, shall act as governor as provided in article 49, subject to the succession provisions therein set forth, until such time as the disability of the governor is removed or a newly elected governor is inaugurated. Such disability, once determined by the supreme court, may be removed upon petition for declaratory judgment to the supreme court by the governor if the court finds, after notice and hearing, by a preponderance of the evidence that the governor is able to discharge the powers and duties of his office. Whenever such disability of the governor,

as determined by his written declaration or by judgment of the supreme court, has continued for a period of 6 months, the general court may, by concurrent resolution adopted by both houses, declare the office of governor vacant. Whenever the governor-elect fails to qualify by reason of physical or mental incapacity or any cause other than death or resignation, for a period of 6 months following the inauguration date established by this constitution, the general court may, by concurrent resolution adopted by both houses, declare the office of governor vacant. The provisions of article 49 shall govern the filling of such vacancy, either by special election or continued service of an acting governor. If the general court is not in session when any such 6-month period expires, the acting governor, upon written request of at least 1/4 of the members of each house, shall convene the general court in special session for the sole purpose of considering and acting on the question whether to declare a vacancy in the office of governor under this article.

November 28, 1984

[Art.] 50. [Governor to Prorogue or Adjourn Legislature, and Call Extra Sessions.]

The governor, with advice of council, shall have full power and authority, in the recess of the general court, to prorogue the same from time to time, not exceeding ninety days, in any one recess of said court; and during the sessions of said court, to adjourn or prorogue it to any time the two houses may desire, and to call it together sooner than the time to which it may be adjourned, or prorogued, if the welfare of the state should require the same.

June 2, 1784

Amended 1792 changing president to governor.

[Art.] 51. [Powers and Duties of Governor as Commander-in-Chief.] The governor of this state for the time being, shall be commander-in-chief of all the military forces of the state; and shall have full power, by himself or by any chief commander, or other officer or officers, from time to time, to train, instruct, exercise and govern the militia; to call forth the militia and to put in warlike posture the inhabitants of the state; to execute the laws of the state and of the United States; to suppress insurrection and to repel invasion; and, in fine, the governor is hereby entrusted with all other powers incident to the office of commander-in-chief to be exercised agreeably to the rules and regulations of the constitution and the laws of the land.

June 2, 1784

Amended 1792 changing president to governor.

Amended 1968 condensing authority of the governor as commander-in-chief of military forces.

[Art.] 52. [Pardoning Power.] The power of pardoning offenses, except such as persons may be convicted of before the senate, by impeachment of the house, shall be in the governor, by and with the advice of council: But no charter of pardon, granted by the governor, with advice of the council, before conviction, shall avail the party pleading the same, notwithstanding any general or particular expressions contained therein, descriptive of the offense or offenses intended to be pardoned.

June 2, 1784

Amended 1792 changing president to governor.

[Art.] 53. [Militia Officers, Removal of.] (Repealed)

June 2, 1784

Amended 1792 changing president to governor.

Repealed 1976.

[Art.] 54. [Staff and Non-commissioned Officers, by Whom Appointed.] (Repealed)

June 2, 1784

Repealed 1976.

[Art.] 55. [Division of Militia into Brigades, Regiments, and companies.]
(Repealed)

June 2, 1784

Repealed 1976.

[Art.] 56. [Disbursements from Treasury.] No moneys shall be issued out of the treasury of this state, and disposed of, (except such sums as may be appropriated for the redemption of bills of credit, or treasurer's notes, or for the payment of interest arising thereon) but by warrant under the hand of the governor for the time being, by and with the advice and consent of the council, for the necessary support and defense of this state, and for the necessary protection and preservation of the inhabitants thereof, agreeably to the acts and resolves of the general court.

June 2, 1784

Amended 1792 changing president to governor.

[Art.] 57. [Accounts of Military Stores.] (Repealed)

June 2, 1784

Amended 1792 changing president to governor.

Repealed 1950.

[Art.] 58. [Compensation of Governor and Council.] The governor and council shall be compensated for their services, from time to time, by such grants as the general courts shall think reasonable.

June 2, 1784

Amended 1792 changing president to governor.

[Art.] 59. [Salaries of Judges.] Permanent and honorable salaries shall be established by law, for the justices of the superior court.

June 2, 1784

COUNCIL

[Art.] 60. [Councilors; Mode of Election, etc.] There shall be biennially elected, by ballot, five councilors, for advising the governor in the executive part of government. The freeholders and other inhabitants in each county, qualified to vote for senators, shall some time in the month of November, give in their votes for one councilor; which votes shall be received, sorted, counted, certified, and returned to the secretary's office, in the same manner as the votes for senators, to be by the secretary laid before the senate and house of representatives on the first Wednesday following the first Tuesday of January.

June 2, 1784

Amended 1792 twice changing the council from members of the house and senate elected by the house and senate to individuals elected by voters—one in each county; and changing president to governor.

Amended 1877 twice substituting biennially for annually and November for March.
Amended 1889 substituting January for June.

Amended 1984 changing the first Wednesday to the first Wednesday following the first Tuesday.

[Art.] 61. [Vacancies, How Filled, if No Choice.] And the person having a plurality of votes in any county, shall be considered as duly elected a councilor: But if no person shall have a plurality of votes in any county, the senate and house of representatives

shall take the names of the two persons who have the highest number of votes in each county, and not elected, and out of those two shall elect by joint ballot, the councilor wanted for such county, and the qualifications for councilors shall be the same as for senator.

September 5, 1792

Amended 1912 substituting plurality for majority.

[Art.] 62. [Subsequent Vacancies; Governor to Convene; Duties.] If any person thus chosen a councilor, shall be elected governor or member of either branch of the legislature, and shall accept the trust; or if any person elected a councilor, shall refuse to accept the office, or in case of the death, resignation, or removal of any councilor out of the state, the governor may issue a precept for the election of a new councilor in that county where such vacancy shall happen and the choice shall be in the same manner as before directed. And the governor shall have full power and authority to convene the council, from time to time, at his discretion; and, with them, or the majority of them, may and shall, from time to time hold a council, for ordering and directing the affairs of the state, according to the laws of the land.

September 5, 1792.

[Art.] 63. [Impeachment of Councilors.] The members of the council may be impeached by the house, and tried by the senate for bribery, corruption, malpractice, or maladministration.

June 2, 1784

Amended 1792 changing wording generally and changing mal-conduct to bribery, corruption, malpractice, or maladministration.

[Art.] 64. [Secretary to Record Proceedings of Council.] The resolutions and advice of the council shall be recorded by the secretary, in a register, and signed by all members present agreeing thereto; and this record may be called for at any time, by either house of the legislature; and any member of the council may enter his opinion contrary to the resolutions of the majority, with the reasons for such opinion.

June 2, 1784

Amended 1792 adding phrases: "by the secretary," "agreeing thereto," and "with the reasons for such opinion."

[Art.] 65. [Councilor Districts Provided for.] The legislature may, if the public good shall hereafter require it, divide the state into five districts, as nearly equal as may be, governing themselves by the number of population, each district to elect a councilor: And, in case of such division, the manner of the choice shall be conformable to the present mode of election in counties.

September 5, 1792

Amended 1912 substituting population for rateable polls.

[Art.] 66. [Elections by Legislature May Be Adjourned From Day to Day; Order Thereof.] And, whereas the elections, appointed to be made by this constitution on the first Wednesday of January biennially, by the two houses of the legislature, may not be completed on that day, the said elections may be adjourned from day to day, until the same be completed; and the order of the elections shall be as follows—the vacancies in the senate, if any, shall be first filled up: The governor shall then be elected, provided there shall be no choice of him by the people: And afterwards, the two houses shall proceed to fill up the vacancy, if any, in the council.

June 2, 1784

Amended 1792 twice changing president to governor and election of the council only if there is a vacancy.

Amended 1877 substituting biennially for annually.

Amended 1889 substituting January for June.

SECRETARY, TREASURER, ETC.

[Art.] 67. [Election of Secretary and Treasurer.] The secretary and treasurer shall be chosen by joint ballot of the senators and representatives assembled in one room.

June 2, 1784

Amended 1950 deleting commissary-general.

[Art.] 68. [State Records, Where Kept; Duty of Secretary.] The records of the state shall be kept in the office of the secretary, and he shall attend the governor and council, the senate and representatives, in person, or by deputy, as they may require.

June 2, 1784

Amended 1792 twice transferring authority of the secretary to appoint his deputies to next article, and changing president to governor.

[Art.] 69. [Deputy Secretary.] The secretary of the state shall, at all times, have a deputy, to be by him appointed; for whose conduct in office he shall be responsible: And, in case of the death, removal, or inability of the secretary, his deputy shall exercise all the duties of the office of secretary of this state, until another shall be appointed.

June 2, 1784

Amended 1792 describing duties of the deputy secretary.

[Art.] 70. [Secretary to Give Bond.] The secretary, before he enters upon the business of his office, shall give bond, with sufficient sureties, in a reasonable sum, for the use of the state, for the punctual performance of his trust.

September 5, 1792

COUNTY TREASURER, ETC.

[Art.] 71. [County Treasurers, Registers of Probate, County Attorneys, Sheriffs, and Registers of Deeds Elected.] The county treasurers, registers of probate, county attorneys, sheriffs and registers of deeds, shall be elected by the inhabitants of the several towns, in the several counties in the state, according to the method now practiced, and the laws of the state, Provided nevertheless the legislature shall have authority to alter the manner of certifying the votes, and the mode of electing those officers; but not so as to deprive the people of the right they now have of electing them.

June 2, 1874

Amended 1792 twice adding proviso that the legislature could alter the manner of certifying the votes and mode of electing the officers; deleting oath and bond of county treasurer and transferring oath and bond of register of deeds to next article. Amended 1877 adding registers of probate, country solicitors, and sheriffs to those to be elected.

Amended 1958 changing county solicitor to county attorney.

[Art.] 72. [Counties May Be Divided into Districts for Registering Deeds.] And the legislature, on the application of the major part of the inhabitants of any county, shall have authority to divide the same into two districts for registering deeds, if to them it shall appear necessary; each district to elect a register of deeds: And before they enter upon the business of their offices, shall be respectively sworn faithfully to discharge the duties thereof, and shall severally give bond, with sufficient sureties, in a reasonable sum, for the use of the county for the punctual performance of their respective trusts.

June 2, 1784

Amended 1792 providing for counties being divided into districts for registering deeds and electing registers.

JUDICIARY POWER

[Art.] 72-a. [Supreme and Superior Courts.] The judicial power of the state shall be vested in the supreme court, a trial court of general jurisdiction known as the superior court, and such lower courts as the legislature may establish under Article 4th of Part 2.
November 16, 1966

[Art.] 73. [Tenure of Office To Be Expressed in Commissions; Judges to Hold Office During Good Behavior, etc.; Removal.] The tenure that all commissioned officers shall have by law in their offices shall be expressed in their respective commissions, and all judicial officers duly appointed, commissioned and sworn, shall hold their offices during good behavior except those for whom a different provision is made in this constitution. The governor with consent of the council may remove any commissioned officer for reasonable cause upon the address of both houses of the legislature, provided nevertheless that the cause for removal shall be stated fully and substantially in the address and shall not be a cause which is a sufficient ground for impeachment, and provided further that no officer shall be so removed unless he shall have had an opportunity to be heard in his defense by a joint committee of both houses of the legislature.
June 2, 1784

Amended 1792 changing president to governor.

Amended 1966 spelling out procedures for removal from office.

[Art.] 73-a. [Supreme Court, Administration.] The chief justice of the supreme court shall be the administrative head of all the courts. He shall, with the concurrence of a majority of the supreme court justices, make rules governing the administration of all courts in the state and the practice and procedure to be followed in all such courts. The rules so promulgated shall have the force and effect of law.
November 22, 1978

[Art.] 74. [Judges to Give Opinions, When.] Each branch of the legislature as well as the governor and council shall have authority to require the opinions of the justices of the supreme court upon important questions of law and upon solemn occasions.
June 2, 1784

Amended 1792 changing president to governor.

Amended 1958 substituting supreme court for superior court.

[Art.] 75. [Justices of Peace Commissioned for Five Years.] In order that the people may not suffer from the long continuance in place of any justice of the peace who shall fail in discharging the important duties of his office with ability and fidelity, all commissions of justice of the peace shall become void at the expiration of five years from their respective dates, and upon the expiration of any commission, the same may if necessary be renewed or another person appointed as shall most conduce to the well being of the state.

June 2, 1784

[Art.] 76. [Divorce and Probate Appeals, Where Tried.] All causes of marriage, divorce and alimony; and all appeals from the respective judges of probate shall be heard and tried by the superior court until the legislature shall by law make other provision.

June 2, 1784

[Art.] 77. [Jurisdiction of Justices in Civil Causes.] The general court are empowered to give to justices of the peace jurisdiction in civil causes, when the damages demanded shall not exceed one hundred dollars and title of real estate is not concerned; but with right of appeal, to either party, to some other court. And the general court are further empowered to give to police courts original jurisdiction to try and determine, subject to right of appeal and trial by jury, all criminal causes wherein the punishment is less than imprisonment in the state prison.

September 5, 1792

Amended 1877 substituting \$100 for 4 pounds

Amended 1912 giving jurisdiction to police courts.

[Art.] 78. [Judges and Sheriffs, When Disqualified by Age.] No person shall hold the office of judge of any court, or judge of probate, or sheriff of any county, after he has attained the age of seventy years.

September 5, 1792

[Art.] 79. [Judges and Justices Not to Act as Counsel.] No judge of any court, or justice of the peace, shall act as attorney, or be of counsel, to any party, or originate any civil suit, in matters which shall come or be brought before him as judge, or justice of the peace.

September 5, 1792

[Art.] 80. [Jurisdiction and Term of Probate Courts.] All matters relating to the probate of wills, and granting letters of administration, shall be exercised by the judges of probate, in such manner as the legislature have directed, or may hereafter direct: And the judges of probate shall hold their courts at such place or places, on such fixed days, as the conveniency of the people may require; and the legislature from time to time appoint.

June 2, 1784

Amended 1792 rewording section generally.

[Art.] 81. [Judges and Registers of Probate Not to Act as Counsel.] No judge, or register of probate, shall be of counsel, act as advocate, or receive any fees as advocate or counsel, in any probate business which is pending, or may be brought into any court of probate in the county of which he is judge or register.

September 5, 1792

CLERKS OF COURTS

[Art.] 82. [Clerks of Courts, by Whom Appointed.] The judges of the courts (those of probate excepted) shall appoint their respective clerks to hold their office during pleasure: And no such clerk shall act as an attorney or be of counsel in any cause in the court of which he is clerk, nor shall he draw any writ originating a civil action.

June 2, 1784

Amended 1792 rewording section generally.

ENCOURAGEMENT OF LITERATURE, TRADES, ETC.

[Art.] 83. [Encouragement of Literature, etc.; Control of Corporations, Monopolies, etc.] Knowledge and learning, generally diffused through a community, being essential to the preservation of a free government; and spreading the opportunities and advantages of education through the various parts of the country, being highly conducive

to promote this end; it shall be the duty of the legislators and magistrates, in all future periods of this government, to cherish the interest of literature and the sciences, and all seminaries and public schools, to encourage private and public institutions, rewards, and immunities for the promotion of agriculture, arts, sciences, commerce, trades, manufactures, and natural history of the country; to countenance and inculcate the principles of humanity and general benevolence, public and private charity, industry and economy, honesty and punctuality, sincerity, sobriety, and all social affections, and generous sentiments, among the people: Provided, nevertheless, that no money raised by taxation shall ever be granted or applied for the use of the schools of institutions of any religious sect or denomination. Free and fair competition in the trades and industries is an inherent and essential right of the people and should be protected against all monopolies and conspiracies which tend to hinder or destroy it. The size and functions of all corporations should be so limited and regulated as to prohibit fictitious capitalization and provision should be made for the supervision and government thereof. Therefore, all just power possessed by the state is hereby granted to the general court to enact laws to prevent the operations within the state of all persons and associations, and all trusts and corporations, foreign or domestic, and the officers thereof, who endeavor to raise the price of any article of commerce or to destroy free and fair competition in the trades and industries through combination, conspiracy, monopoly, or any other unfair means; to control and regulate the acts of all such persons, associations, corporations, trusts, and officials doing business within the state; to prevent fictitious capitalization; and to authorize civil and criminal proceedings in respect to all the wrongs herein declared against.

June 2, 1784

Amended 1877 prohibiting tax money from being applied to schools of religious denominations.

Amended 1903 permitting the general court to regulate trusts and monopolies restraining free trade.

**OATHS AND SUBSCRIPTIONS—EXCLUSION FROM OFFICES—
COMMISSIONS—WRITS—CONFIRMATION OF LAWS—HABEAS CORPUS
THE ENACTING STYLE—CONTINUANCE OF OFFICERS—PROVISION
FOR FUTURE REVISION OF THE CONSTITUTION—ETC.**

[Art.] 84. [Oath of Civil Officers.] Any person chosen governor, councilor, senator, or representative, military or civil officer, (town officers excepted) accepting the trust, shall, before he proceeds to execute the duties of his office, make and subscribe the following declaration, viz. -

I, A.B. do solemnly swear, that I will bear faith and true allegiance to the United States of America and the state of New Hampshire, and will support the constitution thereof. So help me God.

I, A.B. do solemnly and sincerely swear and affirm that I will faithfully and impartially discharge and perform all duties incumbent on me as . . . , according to the best of my abilities, agreeably to the rules and regulations of this constitution and laws of the state of New Hampshire. So help me God.

Any person having taken and subscribed the oath of allegiance, and the same being filed in the secretary's office, he shall not be obliged to take said oath again.

Provided always, when any person chosen or appointed as aforesaid shall be of the denomination called Quakers, or shall be scrupulous of swearing, and shall decline taking

the said oaths, such person shall take and subscribe them, omitting the word "swear," and likewise the words "So help me God," subjoining instead thereof, "This I do under the pains and penalties of perjury."

I, A.B., do solemnly and sincerely swear and affirm, that I will faithfully and impartially discharge and perform all the duties incumbent on me as . . . according to the best of my abilities, agreeably to the rules and regulations of this constitution, and the laws of the State of New Hampshire. So help me God.

June 2, 1784

Amended 1792 three times, changing president to governor; shortening oath of allegiance; and dispensing with need to take second oath.

Amended 1970 adding allegiance to the United States of America.

[Art.] 85. [Before Whom Taken.] The oaths or affirmations shall be taken and subscribed by the governor before a justice of a New Hampshire court, in the presence of both houses of the legislature, by the senators and representatives before the governor and council for the time being, and by all other officers before such persons and in such manner as the general court shall from time to time appoint.

June 2, 1784

Amended 1792 three times changing president to governor, senior senator to president of the senate, assembly to legislature, and generally rewording section.

Amended 1968 deleting reference to those first elected.

Amended 1984 providing that the governor's oath shall be taken before a justice of a New Hampshire court.

[Art.] 86. [Form of Commissions.] All commissions shall be in the name of the state of New Hampshire, signed by the governor, and attested by the secretary, or his deputy, and shall have the great seal of the state affixed thereto.

June 2, 1784

Amended 1792 changing president to governor.

[Art.] 87. [Form of Writs.] All writs issuing out of the clerk's office in any of the courts of law, shall be in the name of the state of New Hampshire; shall be under the seal of the court whence they issue, and bear test of the chief, first, or senior justice of the court; but when such justice shall be interested, then the writ shall bear test of some other justice of the court, to which the same shall be returnable; and be signed by the clerk of such court.

June 2, 1784

[Art.] 88. [Form of Indictments, etc.] All indictments, presentments, and informations, shall conclude, "against the peace and dignity of the state."

June 2, 1784

[Art.] 89. [Suicides and Deodands.] The estates of such persons as may destroy their own lives, shall not for that offense be forfeited, but descend or ascend in the same manner, as if such persons had died in a natural way. Nor shall any article, which shall accidentally occasion the death of any person, be henceforth deemed a deodand, or in any wise forfeited on account of such misfortune.

June 2, 1784

[Art.] 90. [Existing Laws Continued if Not Repugnant.] All the laws which have heretofore been adopted, used, and approved, in the province, colony, or state of New Hampshire, and usually practiced on in the courts of law, shall remain and be in full force, until altered and repealed by the legislature; such parts thereof only excepted, as are repugnant to the rights and liberties contained in this constitution: Provided that nothing herein contained, when compared with the twenty-third article in the bill of rights, shall

be construed to affect the laws already made respecting the persons, or estates of absentees.

June 2, 1784

[Art.] 91. [Habeas Corpus.] The privilege and benefit of the habeas corpus, shall be enjoyed in this state, in the most free, easy, cheap, expeditious, and ample manner, and shall not be suspended by the legislature, except upon most urgent and pressing occasions, and for a time not exceeding three months.

June 2, 1784

[Art.] 92. [Enacting Style of Statutes.] The enacting style in making and passing acts, statutes, and laws, shall be, Be it enacted by the Senate and House of Representatives in General Court convened.

June 2, 1784

[Art.] 93. [Governor and Judges Prohibited From Holding Other Offices.] No governor, or judge of the supreme judicial court, shall hold any office or place under the authority of this state, except such as by this constitution they are admitted to hold, saving that the judges of the said court may hold the offices of justice of the peace throughout the state; nor shall they hold any place or office, or receive any pension or salary, from any other state, government, or power, whatever.

June 2, 1784

Amended 1792 changing president to governor. The engrossed copy of 1792, apparently without authority, changed superior court to supreme judicial court.

[Art.] 94. [Incompatibility of Offices; Only Two Offices of Profit to Be Holden at Same Time.] No person shall be capable of exercising, at the same time more than one of the following offices within this state, viz. judge of probate, sheriff, register of deeds; and never more than two offices of profit, which may be held by appointment of the governor, or governor and council, or senate and house of representatives, or superior or inferior courts; military offices, and offices of justice of the peace excepted.

June 2, 1784

Amended 1792 changing president to governor.

[Art.] 95. [Incompatibility of Certain Offices.] No person holding the office of judge of any court, (except special judges) secretary, treasurer of the state, attorney-general, register of deeds, sheriff, collectors of state and federal taxes, members of Congress or any person holding any office under the United States, including any person in active military service, shall at the same time hold the office of governor, or have a seat in the senate, or house of representatives, or council; but his being chosen and appointed to, and accepting the same, shall operate as a resignation of his seat in the chair, senate, or house of representatives, or council; and the place so vacated shall be filled up. No member of the council shall have a seat in the senate or house of representatives.

June 2, 1784

Amended 1792 generally rewording section.

Amended 1950 deleting commissary-general.

Amended 1958 changing obsolete words and phrases.

Amended 1980 prohibiting persons in active military service from holding state office.

[Art.] 96. [Bribery and Corruption Disqualify for Office.] No person shall ever be admitted to hold a seat in the legislature or any office of trust or importance under this government, who, in the due course of law, has been convicted of bribery or corruption, in obtaining an election or appointment.

June 2, 1784

[Art.] 97. [Value of Money, How Computed.] (Repealed)

June 2, 1784. Money valued at 6 shillings 8 pence per ounce of silver.
Repealed 1950.

[Art.] 98. [Constitution, When to Take Effect.] To the end that there may be no failure of justice, or danger to the state, by the alterations and amendments made in the constitution, the general court is hereby fully authorized and directed to fix the time when the alterations and amendments shall take effect, and make the necessary arrangements accordingly.

September 5, 1792

[Art.] 99. [Revision of Constitution Provided For.] (Repealed)

June 2, 1784. Question of calling a convention to be submitted to the people after seven years. Delegates to be elected in the same manner as representatives. Questions to be approved by two thirds of qualified voters present and voting thereon.

Amended 1792 detailing procedure for calling a convention.

Repealed 1980.

[Art.] 100. [Alternate Methods of Proposing Amendments.] Amendments to this constitution may be proposed by the general court or by a constitutional convention selected as herein provided.

(a) The senate and house of representatives, voting separately, may propose amendments by a three-fifths vote of the entire membership of each house at any session.

(b) The general court, by an affirmative vote of a majority of all members of both houses voting separately, may at any time submit the question "Shall there be a convention to amend or revise the constitution?" to the qualified voters of the state. If the question of holding a convention is not submitted to the people at some time during any period of ten years, it shall be submitted by the secretary of state at the general election in the tenth year following the last submission. If a majority of the qualified voters voting on the question of holding a convention approves it, delegates shall be chosen at the next regular general election, or at such earlier time as the legislature may provide, in the same manner and proportion as the representatives to the general court are chosen. The delegates so chosen shall convene at such time as the legislature may direct and may recess from time to time and make such rules for the conduct of their convention as they may determine.

(c) The constitutional convention may propose amendments by a three-fifths vote of the entire membership of the convention.

Each constitutional amendment proposed by the general court or by a constitutional convention shall be submitted to the voters by written ballot at the next biennial November election and shall become a part of the Constitution only after approval by two-thirds of the qualified voters present and voting on the subject in the towns, wards, and unincorporated places.

September 5, 1792. Question of calling a convention to be submitted every 7 years.
Amended 1964 twice changing submission of question on calling a convention to every 10 years rather than 7 and providing that the general court could propose amendments.

Amended 1980 twice incorporating provisions of repealed Art. 99 and requiring all proposals be submitted at the next biennial November election.

[Art.] 101. [Enrollment of Constitution.] This form of government shall be enrolled on parchment, and deposited in the secretary's office, and be a part of the laws of the land and printed copies thereof shall be prefixed to the books containing the laws of this state, in all future editions thereof.

June 2, 1784

Amendments to the New Hampshire Constitution

The following is an index to amendments to the New Hampshire Constitution, as recorded in the N.H. Manual, vols. 1-49. The index lists the year of the manual and the page on which the amendment can be found.

- Absentee voting, 1943, 429; 1939, 326; 1931, 51; in primary elections, 1957, 679.
- Access to polling places, 1985, 443.
- Age of senators and councilors, 1985, 444.
- Age of voting reduced, 1975, 618.
- Alcohol, prohibition, 1889, 333.
- Amendments, procedure for submission to voters, 1981, 315; 1965, 701.
- Amendments, three-fifths majority of convention to propose, 1981, 315.
- Budget footnotes, 1985, 443.
- Chief Justice of Supreme Court, administrative head of courts, 1979, 297.
- Commissary-General, office abolished, 1951, 489; election provision deleted, 1905, 348.
- Conscientious objectors, 1951, 489; 1921, 324.
- Constitution, gender references in, 1981, 315.
- Constitution, obsolete provisions, 1981, 315; 1977, 687; 1969, 799; 1959, 483; 1951, 489 (value of money).
- Constitution, procedure for amending, 1981, 315.
- Constitution, sectarian references deleted, 1969, 800; 1913, 281; 1905, 348; 1889, 333.
- Constitutional Convention, N.H., ballot question, 1983, 249; 1973, 956; 1965, 70; 1955, 419; 1947, 425; 1929, 442; 1917, 379; 1913, 210; 1903, 178.
- Constitutional Convention, procedures, 1949, 620.
- Continuity of government in case of attack, 1961, 621.
- County attorney, change of title, 1959, 483.
- Courts, police, power to try certain cases, 1913, 281; 1905, 348.
- Courts, supreme and superior, 1967, 522.
- Districts, electoral, division of town or ward into, 1979, 297; 1977, 687; 1975, 617.
- Districts, electoral, one man, one vote, 1965, 702.
- Election, by plurality, 1913, 281.
- Elections: age of voting, domicile, in unincorporated places, ballots counted by Secretary of State, absentee ballot, 1977, 688.
- Equal rights, 1975, 617.
- Executive Council, date of inauguration, 1985, 444.
- Executive Council, apportionment of districts, 1913, 281.
- Free speech, 1969, 801.
- Governor, as commander in chief, 1969, 800.
- Governor, authority to approve specific appropriations, 1931, 51; 1921, 324; 1913, 281.
- Governor, executive powers clarified, 1967, 523.
- Governor, four-year term, 1985, 445; 1983, 249; 1971, 544; 1963, 418.
- Governor, legislature, date of inauguration, 1983, 249.
- Governor, line of succession, 1969, 802; 1889, 333.
- Governor, power to transact business while out of state, 1957, 679.
- Governor, term of office commencement, 1889, 333.
- Governor, vacancy in office, 1985, 445.
- Highways, motor vehicle revenues dedicated to, 1939, 326.
- House of Representatives, apportionment of seats to towns, 1913, 280; 1905, 349; 1889, 333.
- Insanity, definition of, 1985, 444.

- Judges, salaries, 1979, 298.
- Jury trial, right to in civil cases, 1985, 444; 1977, 687; 1961, 621; 1957, 679.
- Legislature, adjournment, 1949, 620.
- Legislature, annual sessions, 1985, 443; 1979, 297; 1977, 687; 1973, 956; 1971, 543; 1967, 523.
- Legislature, apportionment, 1965, 701-2; 1961, 621; 1931, 51.
- Legislature, authority to establish voting precincts, 1905, 349.
- Legislature, authority to regulate monopolies, 1905, 349.
- Legislature, change of meeting dates, 1889, 333.
- Legislature, compensation for, 1969, 801; 1971, 543; 1965, 702; 1889, 333.
- Legislature, governor's right to prorogue, 1985, 444
- Legislature, mileage payments, 1975, 618; 1961, 621.
- Legislature, organization and dissolution of, 1975, 617.
- Legislature, roll call vote on motions, 1967, 522.
- Legislature, size of, 1985, 443; 1975, 617; 1949, 621; 1943, 429; 1921, 324; 1923, 58.
- Legislature, taxation powers of, 1965, 702; 1925, 53.
- Local government, charters, 1967, 522.
- Military service, removal of provisions for buying out, 1965, 703.
- Militia, state, repeal of provision on, 1951, 489; examination of officers, 1905, 348.
- Oath of office, constitutional officers, 1971, 543.
- Oath of office, senators and representatives, 1975, 617.
- Officers, removal, 1967, 523.
- Officers, staff, provision removed, 1951, 489.
- Paupers, defined by legislature for voting, 1939, 326.
- Pensions, 1977, 687; 1975, 617; 1921, 324; 1913, 281.
- Programs mandated by state, 1985, 443.
- Public utilities, taxation of, 1949, 620.
- Real estate taxes, based on current use, 1969, 801.
- Religious freedom, 1921, 324.
- Residency requirement, senators and councilors, 1979, 298; 1967, 522.
- Retirement system, N.H., 1985, 444.
- Right of access to government, 1977, 687.
- Right to bear arms, 1983, 249; 1979, 297.
- Right to counsel in criminal trial, 1967, 523.
- Right to vote, denied to those convicted, 1913, 281.
- Right to vote, literacy requirement, 1905, 348.
- Right to vote, person excused from paying tax for, 1969, 799, 800.
- Senate, size of, 1965, 702; and districts, 1913, 280.
- Senate, special elections for, 1969, 801; 1889, 333.
- Senator, inhabitant in district, 1977, 687.
- Taxation, business, stock-in-trade, 1949, 620-1; 1939, 326; 1913, 280.
- Taxation, income, 1939, 326; 1921, 324; 1928, 58; 1913, 280; exemption, 1931, 51.
- Taxation, inheritance, 1949, 620; 1939, 326; 1931, 51; 1923, 58; 1921, 324; 1913, 280; 1905, 348.
- Taxation, on voluntary associations, 1913, 281.
- Taxation, sales, 1939, 326.
- Timber, assessment on growing, 1943, 429; 1939, 326; 1913, 280.
- Trial, change of venue, 1979, 298.
- Unincorporated places, voting in, 1969, 799.
- Women, right to vote, 1923, 58; 1905, 349; obsolete provision, 1959, 483.

NEW HAMPSHIRE CHIEF EXECUTIVES

The following is a list of New Hampshire chief executives, together with the title under which each served and the years in office.

Provincial Executives

Name and Residence	Title	Term
John Cutt, Portsmouth	President	1680-81
Richard Waldron, Dover	Deputy President	1681-82
Edward Cranfield, London, Eng.	Lieutenant-Governor	1682-85
Walter Barefoote, London, Eng.	Deputy-Governor	1685-86
Joseph Dudley, Roxbury, Mass	President, Governor	1686-87
Edmund Andros, London, Eng.	Governor	1687-89
Simon Bradstreet, Salem, Mass	Governor	1689-92
John Usher, Boston, Mass	Lieutenant-Governor	1692-97
William Partridge, Portsmouth	Lieutenant-Governor	1697-98
Samuel Allen, London, Eng.	Governor	1698-99
Richard Coote, Earl of Bellomont, New York	Governor	1699-1701
Samuel Shute, Boston, Mass	Governor	1716-23
John Wentworth, Portsmouth	Lieutenant-Governor	1723-27
William Burnet	Governor	1727-29
Jonathan Belcher, Boston, Mass	Governor	1730-41
Benning Wentworth, Portsmouth	Governor	1741-66
John Wentworth, Portsmouth	Governor	1767-75

Revolutionary Executives

Matthew Thornton, Merrimack	President	1775-76
Meshech Weare, Hampton Falls	President	1776-85

Constitutional Executives

Meshech Weare, Hampton Falls	President	1784-85
John Landgon, Portsmouth, 1,3	President, Governor	1785-86, 88-89
John Sullivan, Durham, 2	President, Governor	1805-09, 10-12
Josiah Bartlett, Kingston, 4	President, Governor	1786-88, 89-90
John T. Gilman, Exeter	Governor	1790-94
Jeremiah Smith, Exeter	Governor	1794-1805, 13-16
William Plumer, Epping, 5	Governor	1809-10
Samuel Bell, Londonderry	Governor	1812-13, 16-19
Levi Woodbury, Portsmouth	Governor	1819-23
David L. Morrill, Goffstown, 6	Governor	1823-24
Benjamin Pierce, Hillsborough	Governor	1824-27
John Bell, Londonderry	Governor	1827-28, 29-30
Matthew Harvey, Hopkinton, 7	Governor	1828-29
Samuel Dinsmoor, Windham	Governor	1830-31
	Governor	1831-34

William Badger, Gilmanton	Governor	1834-36	
Isaac Hill, Concord	Governor	1836-39	
John Page, Haverhill	Governor	1839-42	
Henry Hubbard, Charlestown	Governor	1842-44	
John H. Steele, Peterborough	Governor	1844-46	
Anthony Colby, New London, 8	Governor	1846-47	
Jared W. Williams, Lancaster	Governor	1847-49	
Samuel Dinsmoor, Jr., Keene, 9	Governor	1849-52	
Noah Martin, Dover	Governor	1852-54	
Nathaniel B. Baker, Concord	Governor	1854-55	
Ralph Metcalf, Concord, 10	Governor	1855-57	
William Haile, Hinsdale	Governor	1857-59	
Ichabod Goodwin, Portsmouth	Governor	1859-61	
Nathaniel S. Berry, Hebron	Governor	1861-63	
Joseph A. Gilmore, Concord, 11	Governor	1863-65	
Frederick Smyth, Manchester	Governor	1865-67	
Walter Harriman, Warner	Governor	1867-69	
Onslow Stearns, Concord	Governor	1869-71	
James A. Weston, Manchester, 12	Governor	1871-72,	74-75
Ezekiel A. Straw, Manchester	Governor	1872-74	
Person C. Cheney, Manchester	Governor	1875-77	
Benjamin F. Prescott, Epping	Governor	1877-79	
Natt Head, Hooksett, 13	Governor	1879-81	
Charles H. Bell, Exeter	Governor	1881-83	
Samuel W. Hale, Keene	Governor	1883-85	
Moody Currier, Manchester	Governor	1885-87	
Charles H. Sawyer, Dover, 14	Governor	1887-89	
David H. Goodell, Antrim, 15	Governor	1889-91	
Hiram A. Tuttle, Pittsfield, 16	Governor	1891-93	
John B. Smith, Hillsborough	Governor	1893-95	
Charles A. Busiel, Laconia	Governor	1895-97	
George A. Ramsdell, Nashua	Governor	1897-99	
Frank W. Rollins, Concord	Governor	1899-1901	
Chester B. Jordan, Lancaster	Governor	1901-03	
Nahum J. Batchelder, Andover	Governor	1903-05	
John McLane, Milford	Governor	1905-07	
Charles M. Floyd, Manchester, 17	Governor	1907-09	
Henry B. Quinby, Laconia	Governor	1909-11	
Robert P. Bass, Peterborough	Governor	1911-13	
Samuel D. Felker, Rochester, 18	Governor	1913-15	
Rolland H. Spaulding, Rochester	Governor	1915-17	
Henry W. Keyes, Haverhill, 19	Governor	1917-19	
John H. Bartlett, Portsmouth	Governor	1919-21	
Albert O. Brown, Manchester	Governor	1921-23	
Fred H. Brown, Somersworth	Governor	1923-25	
John G. Winant, Concord	Governor	1925-27,	31-35
Huntley N. Spaulding, Rochester	Governor	1927-29	
Charles W. Tobey, Temple	Governor	1929-31	
H. Styles Bridges, Concord	Governor	1935-37	
Francis P. Murphy, Nashua	Governor	1937-41	
Robert O. Blood, Concord	Governor	1941-45	
Charles M. Dale, Portsmouth	Governor	1945-49	
Sherman Adams, Lincoln	Governor	1949-53	
Hugh Gregg, Nashua	Governor	1953-55	
Lane Dwinell, Lebanon	Governor	1955-59	
Wesley Powell, Hampton Falls	Governor	1959-63	
John W. King, Manchester	Governor	1963-69	
Walter Peterson, Peterborough	Governor	1969-73	
Meldrim Thomson, Jr., Orford	Governor	1973-79	
Hugh J. Gallen, Littleton, 20	Governor	1979-82	
John H. Sununu, Salem	Governor	1983-89	
Judd Gregg, Greenfield	Governor	1989-	

1. Langdon was elected president in 1785 by the Senate.
2. Sullivan was elected president in 1787 and 1789 by the Senate.
3. Langdon resigned the presidency in 1789 to become United States Senator. His term filled out by John Pickering of Portsmouth, president of the Senate.
4. Bartlett was elected president in 1790 by the Senate. He was the last president and the first governor under the constitution as amended in 1793.
5. Plumer was elected by the legislature in 1812.
6. Morrill was elected by the legislature in 1824.
7. Harvey resigned in 1831. John M. Harper of Canterbury filled out the term as acting governor.
8. Colby elected by the legislature in 1846.
9. Dinsmoor elected by the legislature in 1851.
10. Metcalf elected by the legislature in 1856.
11. Gilmore elected by the legislature in 1863.
12. Weston elected by the legislature both times.
13. Head was the first governor under the constitution as amended in 1879 providing for a two-year term of office.
14. Sawyer elected by the legislature.
15. Goodell elected by the legislature. He was disqualified from part of his term by illness and David A. Taggart of Manchester (then of Goffstown), president of the Senate, was acting governor.
16. Tuttle elected by the legislature.
17. Floyd elected by the legislature.
18. Felker elected by the legislature.
19. Keyes was disqualified at the end of his term by illness and Jesse M. Barton of Newport, president of the Senate, was acting governor.
20. Hugh J. Gallen was confined in a Boston hospital from November 20, 1982 until his untimely death on December 29, 1982. Senate President Robert B. Monier was acting governor until November 30, 1982 when the legislature dissolved at midnight. Secretary of State William M. Gardner was acting governor on December 1, 1982 until the members of the new senate and house of representatives were sworn in and the senate elected its new president Vesta M. Roy. She immediately became acting governor and served in that capacity until January 6, 1983 when John H. Sununu was sworn into office.

EXECUTIVE COUNCILORS

Article 60 of the second part of the constitution provides for an executive council of five members to advise and act with the governor. Before the constitution there was a council both under the temporary constitution of the Revolution and under the provincial government. Since 1913 councilors have been elected by plurality vote to represent population but previously to that they were elected by majority vote to represent property. In the colonial days councilors were appointed.

The following is a list of all the councilors during this century giving the name and address of each and the years they served.

Name and Residence	Term
James B. Tennant, Epsom	1901-03
Loring B. Bodwell, Manchester	1901-03
Charles H. Hersey, Keene	1901-03
Edmund E. Truesdell, Pembroke	1901-03
Robert N. Chamberlin, Berlin	1901-03
James Frank Seavey, Dover	1903-05
Alfred A. Collins, Danville	1903-05
Frank E. Kaley, Milford	1903-05
Seth M. Richards, Newport	1903-05
A. Crosby Kennett, Conway	1903-05
Fred S. Towle, Portsmouth	1905-07
Charles M. Floyd, Manchester	1905-07
Joseph Woodbury Howard, Nashua	1905-07
Edward G. Leach, Franklin	1905-07
Charles H. Greenleaf, Franconia	1905-07

Stephen S. Jewett, Laconia	1907-09
William H.C. Follansby, Exeter	1907-09
Herbert B. Viall, Keene	1907-09
James Duncan Upham, Claremont	1907-09
Frank P. Brown, Whitefield	1907-09
Alonzo M. Foss, Dover	1909-11
Henry W. Boutwell, Manchester	1909-11
Albert Annett, Jaffrey	1909-11
James G. Fellows, Pembroke	1909-11
Lyford A. Merrow, Ossipee	1909-11
Thomas Entwistle, Portsmouth	1911-13
Harry T. Lord, Manchester	1911-13
Benjamin F. Greer, Goffstown	1911-13
John M. Gile, Hanover	1911-13
George H. Turner, Bethlehem	1911-13
Daniel W. Badger, Portsmouth	1913-15
Lewis G. Gilman, Manchester	1913-15
Albert W. Noone, Peterborough	1913-15
William H. Sawyer, Concord	1913-15*
George W. McGregor, Littleton	1913-15
James B. Wallace, Canaan	1915-17
John Scammon, Exeter	1915-17
John B. Cavanaugh, Manchester	1915-17
Frank Huntress, Keene	1915-17
Solon A. Carter, Concord	1915-17
Miles W. Gray, Columbia	1917-18**
Herbert I. Goss, Berlin	1918-19
Charles W. Varney, Rochester	1917-19
Moise Verrette, Manchester	1917-19
William D. Swart, Nashua	1917-19
Edward H. Carroll, Warner	1917-18**
John H. Brown, Concord	1918-21
Stephen W. Clow, Wolfeboro	1919-21
Arthur G. Whittemore, Dover	1919-21
John G. Wepley, Manchester	1919-21
Windsor H. Goodnow, Keene	1919-21
George W. Barnes, Lyme	1921-23
Albert Hislop, Portsmouth	1921-23
George E. Trudel, Manchester	1921-23
George L. Sadler, Nashua	1921-23
Fred S. Roberts, Laconia	1921-23
Oscar P. Cole, Berlin	1923-25
Stephen A. Frost, Fremont	1923-25
Thomas J. Conway, Manchester	1923-25
Philip H. Faulkner, Keene	1923-25
Arthur P. Morrill, Concord	1923-25
John A. Ederly, Tuftonboro	1925-27
John A. Hammond, Gilford	1925-27
Arthur E. Morneau, Manchester	1925-27
Samuel A. Lovejoy, Milford	1925-27
Jesse M. Barton, Newport	1925-27

*Appointed December 12, 1913, Associate Justice of Superior Court

**Died in office

Ora A. Brown, Ashland	1927-29
Guy E. Chesley, Rochester	1927-29
Albert J. Precourt, Manchester	1927-29
Albert H. Hunt, Nashua	1927-29
Frank L. Gerrish, Boscawen	1927-29
William H. Leith, Lancaster	1929-31
Harry Merrill, Exeter	1929-31
Cyprien J. Belanger, Manchester	1929-31
Harry D. Hopkins, Keene	1929-31
Harry L. Holmes, Henniker	1929-31
Charles B. Hoyt, Sandwich	1931-33
William S. Davis, Barrington	1931-33
James J. Powers, Manchester	1931-33
Fred T. Wadleigh, Milford	1931-33
William B. McInnis, Concord	1931-33
James C. MacLeod, Littleton	1933-35
Charles H. Brackett, Greenland	1933-35
Alphonse Roy, Manchester	1933-35
Francis P. Murphy, Nashua	1933-35
Charles E. Carroll, Laconia	1933-35
Lynn Cutler, Berlin	1935-37
Burt R. Cooper, Rochester	1935-37
Alphonse Roy, Manchester	1935-37
Thomas J. Leonard, Nashua	1935-37
James C. Farmer, Newbury	1935-37
Virgil D. White, Ossipee	1937-39
Charles M. Dale, Portsmouth	1937-39
Thomas A. Murray, Manchester	1937-39
Alvin A. Lucier, Nashua	1937-39
George Hamilton Rolfe, Concord	1937-39
Harold K. Davison, Haverhill	1939-41
Oren V. Henderson, Durham	1939-41
Thomas A. Murray, Manchester	1939-41
Arthur T. Appleton, Dublin	1939-41
George Hamilton Rolfe, Concord	1939-41
George D. Roberts, Jefferson	1941-43
Ansel N. Sanborn, Wakefield	1941-43
Thomas A. Murray, Manchester	1941-43
William A. Molloy, Nashua	1941-43
Harold G. Fairbanks, Newport	1941-43
Scott C.W. Simpson, Bartlett	1943-45
John W. Perkins, Hampton	1943-45
Albert R. Martineau, Manchester	1943-45
Philip C. Heald, Wilton	1943-45
Harold G. Fairbanks, Newport	1943-45
Thomas J. Leonard, Nashua	1945-47
George Albert Wooster, Concord	1945-47
James C. MacLeod, Littleton	1945-47
Joshua Studley, Rochester	1945-47
Peter R. Poirier, Manchester	1945-47
Carl E. Morin, Berlin	1947-49
Paul W. Hobbs, North Hampton	1947-49
Paul J. Gingras, Manchester	1947-49
Franklin Flanders, Weare	1947-49
Donald G. Matson, Concord	1947-49

Harry P. Smart, Ossipee	1949-51
J. Guy Smart, Durham	1949-51
C. Edward Bourassa, Manchester	1949-51
Charles M. Mills, Jaffrey	1949-51
Charles F. Stafford, Laconia	1949-51
George T. Noyes, Bethlehem	1951-53
Renfrew A. Thomson, Exeter	1951-53
Howard R. Flanders, Nashua	1951-53
C. Edward Bourassa, Manchester	1951-53
Charles F. Stafford, Laconia	1951-53
George H. Keough, Gorham	1953-55
C. Wesley Lyons, Rochester	1953-55
Howard R. Flanders, Nashua	1953-55
Romeo J. Champagne, Manchester	1953-55
John P.H. Chandler, Jr., Warner	1953-55
Parker M. Mellow, Ossipee	1955-57
Charles T. Durell, Portsmouth	1955-57
Romeo J. Champagne, Manchester	1955-57
John P.H. Chandler, Jr., Warner	1955-57
Fred H. Fletcher, Milford	1955-57
Charles H. Whittier, Bethlehem	1957-59
John P.H. Chandler, Jr., Warner	1957-59
Renfrew A. Thomson, Exeter	1957-59
Roger E. Brassard, Manchester	1957-59
Fred H. Fletcher, Milford	1957-59
Daniel A. O'Brien, Lancaster	1959-61
Thomas H. Keenan, Dover	1959-61
Roger E. Brassard, Manchester	1959-61
Harold Weeks, Hinsdale	1959-61
James H. Hayes, Concord	1959-61
Philip A. Robertson, Conway	1961-63
Andrew H. Jarvis, Portsmouth	1961-63
Harold Weeks, Hinsdale	1961-63
Roger E. Brassard, Manchester	1961-63
James H. Hayes, Concord	1961-63
Fred H. Fletcher, Milford	1963-65
John P. Bowler, Hanover	1963-65
Fred W. Hall, Jr., Rochester	1963-65
James H. Hayes, Concord	1963-65
Emile Simard, Manchester	1963-65
William A. Styles, Northumberland	1965-67
Austin F. Quinney, Exeter	1965-67
Robert L. Mallat, Jr., Keene	1965-67
James H. Hayes, Concord	1965-67
Emile Simard, Manchester	1965-67
Philip A. Robertson, Conway	1967-69
Royal H. Ederly, Rochester	1967-69
Emile Simard, Manchester	1967-69*
Fred H. Fletcher, Milford	1967-69
James H. Hayes, Concord	1967-69
Stephen W. Smith, Plymouth	1969-71
Robert E. Whalen, Portsmouth	1969-71
Joseph J. Acorace, Manchester	1969-71
James H. Hayes, Concord	1969-71
Bernard A. Streeter, Jr., Nashua	1969-71

*Did not accept office: Edward H. Cullen elected Feb. 28, 1967

Robert E. Whalen, Portsmouth	1971-73
Lyle E. Hersom, Northumberland	1971-73
John S. Walsh, Manchester	1971-73
James H. Hayes, Concord	1971-73
Bernard A. Streeter, Jr., Nashua	1971-73
John F. Bridges, Bedford	1973-75
Lyle E. Hersom, Northumberland	1973-75
Robert E. Whalen, Rye	1973-75
James H. Hayes, Concord	1973-75
Bernard A. Streeter, Jr., Nashua	1973-75
Leon G. Yeaton, Dover	1975-77
Lyle E. Hersom, Northumberland	1975-77
Louis D'Allesandro, Manchester	1975-77
James H. Hayes, Concord	1975-77
Bernard A. Streeter, Jr., Nashua	1975-77
Raymond S. Burton, Bath	1977-79
Malcolm McLane, Concord	1977-79
Louis D'Allesandro, Manchester	1977-79
Dudley W. Dudley, Durham	1977-79
Bernard A. Streeter, Jr., Nashua	1977-79
Paul M. Mayette, Haverhill	1979-81
Malcolm McLane, Concord	1979-81
Dudley W. Dudley, Durham	1979-81
Louis D'Allesandro, Manchester	1979-81
Judd Gregg, Greenfield	1979-81
Raymond S. Burton, Bath	1981-83
Malcolm McLane, Concord	1981-83
Dudley W. Dudley, Durham	1981-83
Louis Georgopoulos, Manchester	1981-83
Bernard A. Streeter, Jr., Nashua	1981-83
Raymond S. Burton, Bath	1983-85
Peter J. Spaulding, Hopkinton	1983-85
Dudley W. Dudley, Durham	1983-85
Louis J. Georgopoulos, Manchester	1983-85
Bernard A. Streeter, Jr., Nashua	1983-85
Raymond S. Burton, Bath	1985-87
Peter J. Spaulding, Hopkinton	1985-87
William P. Cahill, North Hampton	1985-87
Louis J. Georgopoulos, Manchester	1985-87
Bernard A. Streeter, Jr., Nashua	1985-87
Raymond S. Burton, Bath	1987-89
Peter J. Spaulding, Hopkinton	1987-89
Ruth L. Griffin, Portsmouth	1987-89
Earl A. Rinker III, Manchester	1987-89
Bernard A. Streeter, Jr., Nashua	1987-89
Raymond S. Burton, Bath	1989-91
Peter J. Spaulding, Hopkinton	1989-91
Ruth L. Griffin, Portsmouth	1989-91
Earl A. Rinker III, Manchester	1989-91
Bernard A. Streeter, Jr., Nashua	1989-91



RAYMOND S. BURTON
District No. 1



PETER J. SPAULDING
District No. 2



EXECUTIVE COUNCIL



RUTH L. GRIFFIN
District No. 3



EARL A. RINKER III
District No. 4



BERNARD STREETER, JR.
District No. 5

THE SENATE

The senate began under the constitution and first met in 1784. There were at first twelve senators who represented the five counties that then existed, five senators from Rockingham county, two from Strafford, two from Hillsborough, two from Cheshire and one from Grafton. In 1793 senatorial districts were created to take the place of county representation and each district elected one senator. The elections during the early years took place in March and the legislature met in June annually.

The senatorial districting of 1793 was changed over in 1803 and several times subsequently. In 1878 the senate was doubled in size. In 1915 the senators were elected by plurality instead of majority vote. The following is a complete list of the senators from the beginning, showing the name and residence of each member of each senate, arranged in the order of districts from 1793, when the districts were created, and previous to that year, in the order of counties.

1784-85

Woodbury Langdon	Portsmouth	Ebenezer Smith	Meredith
John Langdon	Portsmouth	Francis Blood	Temple
Joseph Gilman	Exeter	Matthew Thornton	Merrimack
John McClary	Epsom	Simeon Olcott	Charlestown
Timothy Walker	Concord	Enoch Hale	Rindge
John Wentworth	Dover	Moses Dow	Haverhill

Senator Langdon was elected in place of John Dudley of Raymond, who declined, and Senator Hale in place of Benjamin Bellows of Walpole, who declined.

1785-86

Joshua Wentworth	Portsmouth	Otis Baker	Dover
George Atkinson	Portsmouth	Matthew Thornton	Merrimack
John McClary	Epsom	Ebenezer Webster	Salisbury
Joseph Gilman	Exeter	Moses Chase	Cornish
Nathaniel Peabody	Atkinson	John Bellows	Walpole
John Wentworth	Dover	Francis Worchester	Plymouth

John Langdon, Portsmouth, was elected, but resigned. Joshua Wentworth was chosen in convention June 9, to fill the vacancy.

1786-87

John McClary	Epsom	Otis Baker	Dover
Joseph Gilman	Exeter	Matthew Thornton	Merrimack
Joshua Wentworth	Portsmouth	Ebenezer Webster	Salisbury
George Atkinson	Portsmouth	John Bellows	Walpole
John Bell, Jr	Londonderry	Amos Shepard	Alstead
John McDuffee	Rochester	Elisha Payne	Lebanon

1787-88

George Atkinson	Portsmouth	Ebenezer Thompson	Durham
Joseph Gilman	Exeter	Robert Means	Amherst
John Bell, Jr	Londonderry	Joshua Bailey	Hopkinton
Peter Green	Concord	John Bellows	Walpole
Joshua Wentworth	Portsmouth	Amos Shepard	Alstead
Ebenezer Smith	Meredith	Elisha Payne	Lebanon

1788-89

John PickeringPortsmouth
 Pierce LongPortsmouth
 Christopher ToppanHampton
 John Bell, JrLondonderry
 Joshua WentworthPortsmouth
 Ebenezer SmithMeredith

John WaldronDover
 Robert WallaceHenniker
 Ebenezer WebsterSalisbury
 Amos ShepardAlstead
 Moses ChaseCornish
 Francis WorcesterPlymouth

1789-90

John PickeringPortsmouth
 John Bell, JrLondonderry
 Peter GreenConcord
 Christopher ToppanHampton
 Nathaniel RogersNewmarket
 John McDuffeeRochester

Ebenezer SmithMeredith
 Robert MeansAmherst
 Robert WallaceHenniker
 Amos ShepardAlstead
 John HubbardCharlestown
 Jonathan FreemanHanover

1790-91

Joseph CilleyNottingham
 Nathaniel PeabodyAtkinson
 Peter GreenConcord
 Oliver PeabodyExeter
 Nathaniel RogersNewmarket
 John WaldronDover

Ebenezer SmithMeredith
 Ebenezer WebsterSalisbury
 Robert WallaceHenniker
 Amos ShepardAlstead
 Sanford KingsburyClaremont
 Jonathan FreemanHanover

Senator Peabody was appointed a probate judge and resigned. Christopher Toppan of Hampton was elected to succeed him but declined, and John Bell of Londonderry was then elected for a fifth consecutive term.

1791-92

Nathaniel RogersNewmarket
 James SheafePortsmouth
 Christopher ToppanHampton
 Nathaniel PeabodyAtkinson
 Abiel FosterCanterbury
 John WaldronDover

Samuel HaleBarrington
 Robert WallaceHenniker
 Robert MeansAmherst
 Sanford KingsburyClaremont
 William PageCharlestown
 Moses DowHaverhill

Senator Foster was elected to succeed John T. Gilman of Exeter, who had been elected senator and then treasurer and resigned his senatorship. Senator Means resigned and Charles Barrett of New Ipswich was elected to succeed him.

1792-93

Abiel FosterCanterbury
 James SheafePortsmouth
 Nathaniel PeabodyAtkinson
 Christopher ToppanHampton
 Nathaniel GilmanExeter
 John WaldronDover

Ebenezer SmithMeredith
 Robert WallaceHenniker
 Joshua AthertonAmherst
 Amos ShepardAlstead
 John BellowsWalpole
 Jonathan FreemanHanover

1793-94

Oliver PeabodyExeter
 Abiel FosterCanterbury
 Ebenezer SmithMeredith
 Joshua AthertonAmherst
 Charles BarrettNew Ipswich
 John BellowsWalpole

Christopher ToppanHampton
 James MacgregoreLondonderry
 Samuel HaleBarrington
 Henry GerrishBoscawen
 Elisha WhitcombSwanzey
 Jonathan FreemanHanover

1794-95

Moses Leavitt North Hampton	William Gordon Amherst
Oliver Peabody Exeter	James Flanders Warner
Joseph Blanchard Chester	Charles Barrett New Ipswich
Abiel Foster Canterbury	Elisha Whitcomb Swanzey
Samuel Hale Barrington	John Bellows Walpole
Ebenezer Smith Meredith	Moses Baker Campton

Senators Peabody and Hale resigned and Phillips White of Exeter and John Waldron of Dover were elected to succeed them, but Mr. White declined.

1795-96

Moses Leavitt North Hampton	William Gordon Amherst
Nathaniel Gilman Exeter	James Flanders Warner
Joseph Blanchard Chester	Ephraim Hartwell New Ipswich
Joseph Cilley Nottingham	Elisha Whitcomb Swanzey
John McDuffee Rochester	Amos Shepard Alstead
Ebenezer Smith Meredith	Moses Baker Campton

Senator Gordon resigned and Daniel Emerson of Hollis was elected to succeed him.

1796-97

Moses Leavitt North Hampton	Timothy Taylor Merrimack
Jeremiah Fogg Kensington	James Flanders Warner
Joseph Blanchard Chester	Ephraim Hartwell New Ipswich
Michael McClary Epsom	Elisha Whitcomb Swanzey
John McDuffee Rochester	Amos Shepard Alstead
Ebenezer Smith Meredith	Moses Baker Campton

1797-98

Moses Leavitt North Hampton	John Orr Bedford
Jeremiah Fogg Kensington	James Flanders Warner
Joseph Blanchard Chester	John Duncan Antrim
Michael McClary Epsom	Elisha Whitcomb Swanzey
William Hale Dover	Amos Shepard Alstead
Nathan Hoit Moultonborough	Moses Baker Campton

1798-99

Moses Leavitt North Hampton	John Orr Bedford
Jeremiah Fogg Kensington	James Flanders Warner
Joseph Blanchard Chester	Ephraim Hartwell New Ipswich
Michael McClary Epsom	Elisha Whitcomb Swanzey
William Hale Dover	Amos Shepard Alstead
Nathan Hoit Moultonborough	Moses Baker Campton

1799-1800

Moses Leavitt North Hampton	John Orr Bedford
Jeremiah Fogg Kensington	Henry Gerrish Boscawen
Joseph Blanchard Chester	Ephraim Hartwell New Ipswich
Michael McClary Epsom	Elisha Whitcomb Swanzey
William Hale Dover	Amos Shepard Alstead
Nathan Hoit Moultonborough	Moses Baker Campton

Senators Leavitt and Hoit were unseated and James Sheafe of Portsmouth and Nathan Taylor of Sanbornton were elected to succeed them.

1800-01

Moses Leavitt	North Hampton	John Orr	Bedford
Jeremiah Fogg	Kensington	James Flanders	Warner
Silas Betton	Salem	Ephraim Hartwell	New Ipswich
Michael McClary	Epsom	Daniel Newcomb	Keene
William Hale	Dover	Amos Shepard	Alstead
Nathan Taylor	Sanbornton	John Mooney	Meredith

Senator Newcomb resigned and Elisha Whitcomb of Swanzy was elected to succeed him.

1801-02

John Goddard	Portsmouth	John Orr	Bedford
Jeremiah Fogg	Kensington	James Flanders	Warner
Silas Betton	Salem	Ephraim Hartwell	New Ipswich
Michael McClary	Epsom	Elisha Whitcomb	Swanzy
John McDuffee	Rochester	Amos Shepard	Alstead
Nathan Taylor	Sanbornton	Moore Russell	Plymouth

1802-03

John Goddard	Portsmouth	John Orr	Bedford
Nathaniel Gilman	Exeter	James Flanders	Warner
Silas Betton	Salem	Seth Payson	Rindge
James M. McClary	Epsom	Ezra Pierce	Westmoreland
John McDuffee	Rochester	Amos Shepard	Alstead
Nathan Taylor	Sanbornton	Moore Russell	Plymouth

Senator James H. McClary was elected to succeed Michael McClary of Epsom, who was elected but declined.

1803-04

Clement Storer	Portsmouth	John Orr	Bedford
Ezekiel Godfrey	Poplin	James Flanders	Warner
John Bell, Jr	Londonderry	Seth Payson	Rindge
Richard Jenness	Deerfield	Ezra Pierce	Westmoreland
John Waldron	Dover	Amos Shepard	Alstead
Nathan Taylor	Sanbornton	Moore Russell	Plymouth

1804-05

Clement Storer	Portsmouth	Jedediah K. Smith	Amherst
Nicholas Gilman	Exeter	Robert Alcock	Deering
John Orr	Bedford	Seth Payson	Rindge
John Bradley	Concord	Amasa Allen	Walpole
John Waldron	Dover	Daniel Kimball	Plainfield
Nathan Taylor	Sanbornton	Moses P. Payson	Bath

In 1803 an act was passed making a change in the senatorial districts,—the law to take effect in 1804.

1805-06

Clement Storer	Portsmouth	Jedediah K. Smith	Amherst
Richard Jenness	Deerfield	Robert Alcock	Deering
John Orr	Bedford	Daniel Newcomb	Keene
John Bradley	Concord	George Aldrich	Westmoreland
John Waldron	Dover	Daniel Kimball	Plainfield
Nathaniel Shannon	Moultonborough	Moses P. Payson	Bath

1806-07

Clement Storer	Portsmouth	Jedediah K. Smith	Amherst
Benj. Barnard	South Hampton	Robert Alcock	Deering
William White	Chester	Lockhart Willard	Keene
John Bradley	Concord	George Aldrich	Westmoreland
John Waldron	Dover	Daniel Kimball	Plainfield
Nathaniel Shannon	Moultonborough	Peter Carlton	Landaff

1807-08

Elijah Hall	Portsmouth	Samuel Bell	Francestown
Benj. Barnard	South Hampton	Robert Alcock	Deering
William White	Chester	Lockhart Willard	Keene
John Bradley	Concord	George Aldrich	Westmoreland
Richard Dame	Rochester	John Fairfield	Lyme
Nathaniel Shannon	Moultonborough	Moses P. Payson	Bath

1808-09

Elijah Hall	Portsmouth	Samuel Bell	Francestown
Richard Jenness	Deerfield	Joshua Darling	Henniker
William White	Chester	Lockhart Willard	Keene
John Bradley	Concord	George Aldrich	Westmoreland
Richard Dame	Rochester	John Fairfield	Lyme
Nathaniel Shannon	Moultonborough	Moses P. Payson	Bath

1809-10

Josiah Bartlett	Stratham	Jedediah K. Smith	Amherst
Henry Butler	Nottingham	Joshua Darling	Henniker
William Adams	Londonderry	Lockhart Willard	Keene
Wm. Austin Kent	Concord	Roger Vose	Walpole
Beard Plumer	Milton	John Fairfield	Lyme
Samuel Shepard	Gilmanton	Moses P. Payson	Bath

1810-11

Josiah Bartlett	Stratham	William Fisk	Amherst
William Plumer	Epping	Joshua Darling	Henniker
William Adams	Londonderry	Lockhart Willard	Keene
Josiah Sanborn	Epsom	Roger Vose	Walpole
Beard Plumer	Milton	John Fairfield	Lyme
Samuel Quarles	Ossipee	Moore Russell	Plymouth

1811-12

William Ham, Jr	Portsmouth	William Fisk	Amherst
William Plumer	Epping	Joshua Darling	Henniker
William Adams	Londonderry	Joshua Wilder	Rindge
Josiah Sanborn	Epsom	Thomas C. Drew	Walpole
Beard Plumer	Milton	Caleb Ellis	Claremont
Samuel Quarles	Ossipee	Moore Russell	Plymouth

1812-13

William Ham	Portsmouth	William Fisk	Amherst
Simeon Folsom	Exeter	Joshua Darling	Henniker
William Adams	Londonderry	Levi Jackson	Chesterfield
Josiah Sanborn	Epsom	Roger Vose	Walpole
Beard Plumer	Milton	Daniel Kimball	Plainfield
Samuel Quarles	Ossipee	Moore Russell	Plymouth

1813-14

William Ham	Portsmouth	William Fisk	Amherst
Oliver Peabody	Exeter	Joshua Darling	Henniker
William Adams	Londonderry	Levi Jackson	Chesterfield
William A. Kent	Concord	Josiah Bellows	Walpole
Jonas C. March	Rochester	Daniel Kimball	Plainfield
Samuel Shepard	Gilmanton	Moses P. Payson	Bath

Senator Peabody resigned and Simeon Folsom of Exeter was re-elected to succeed him.

1814-15

William Ham	Portsmouth	James Wallace	Milford
George Sullivan	Exeter	Joshua Darling	Henniker
Amos Kent	Chester	Levi Jackson	Chesterfield
William A. Kent	Concord	George B. Upham	Claremont
Jonas C. March	Rochester	Daniel Blaisdell	Canaan
William Badger	Gilmanton	Moses P. Payson	Bath

1815-16

William Ham	Portsmouth	James Wallace	Milford
George Sullivan	Exeter	Joshua Darling	Henniker
Amos Kent	Chester	Levi Jackson	Chesterfield
Ezekiel Webster	Boscawen	Samuel Fiske	Claremont
Jonas C. March	Rochester	Daniel Blaisdell	Canaan
William Badger	Gilmanton	Moses P. Payson	Bath

1816-17

William Ham	Portsmouth	James Wallace	Milford
Joseph Shepard	Epping	Jonathan Harvey	Sutton
John Vose	Atkinson	Phineas Handerson	Chesterfield
John Harvey	Northwood	James H. Bingham	Alstead
Beard Plumer	Milton	John Durkee	Hanover
William Badger	Gilmanton	Dan Young	Lisbon

Before the fall session, District No. 5 was vacated by the decease of Senator Plumer, and No. 6 by the appointment of Senator Badger as judge in the court of common pleas. These two vacancies were not filled. Senator Harvey was chosen president in place of Senator Badger.

1817-18

Clement Storer	Portsmouth	Benjamin Poole	Hollis
John Brodhead	Manchester	Jonathan Harvey	Sutton
Thomas Chandler	Bedford	Phineas Handerson	Keene
John Harvey	Northwood	James H. Bingham	Alstead
Amos Cogswell	Dover	Abiathar G. Britton	Orford
Nathaniel Shannon	Moultonborough	Dan Young	Lisbon

1818-19

John Langdon, Jr.	Portsmouth	Benjamin Poole	Hollis
John Brodhead	Newmarket	Jonathan Harvey	Sutton
Thomas Chandler	Bedford	Joseph Buffum	Westmoreland
Caleb Stark	Dunbarton	Uriah Wilcox	Newport
Amos Cogswell	Dover	Dan Young	Lisbon
Nathaniel Shannon	Moultonborough	John Durkee	Hanover

1819-20

George Long	Portsmouth	Benjamin Poole	Hollis
John Brodhead	Newmarket	Jonathan Harvey	Sutton
James Parker	Litchfield	John Wood	Keene
John McClary	Epsom	Uriah Wilcox	Newport
Amos Cogswell	Dover	John Durkee	Hanover
Daniel C. Atkinson	Sanbornton	Dan Young	Lisbon

1820-21

George Long	Portsmouth	Benjamin Poole	Hollis
John Brodhead	Newmarket	Jonathan Harvey	Sutton
John Gould	Dunbarton	Elijah Belding	Swanzy
Isaac Hill	Concord	Thomas C. Drew	Walpole
Nehemiah Eastman	Farmington	John Dame	Plymouth
Daniel Hoit	Sandwich	Dan Young	Lisbon

Senator Young resigned and Abel Merrill of Warren was elected to succeed him.

1821-22

Hunking Penhallow	Portsmouth	John Wallace, Jr	Milford
Newell Healy	Kensington	Jonathan Harvey	Sutton
Samuel M. Richardson	Pelham	Jotham Lord, Jr.	Westmoreland
Isaac Hill	Concord	Thomas C. Drew	Walpole
Nehemiah Eastman	Farmington	Ziba Huntington	Lebanon
Daniel Hoit	Sandwich	Arthur Livermore	Holderness

1822-23

Langley Boardman	Portsmouth	John Wallace, Jr	Milford
John Kimball	Exeter	Jonathan Harvey	Sutton
Hezekiah D. Buzzel	Weare	Jotham Lord, Jr.	Westmoreland
Isaac Hill	Concord	James H. Bingham	Alstead
Nehemiah Eastman	Farmington	Ziba Huntington	Lebanon
Daniel Hoit	Sandwich	Arthur Livermore	Holderness

1823-24

Langley Boardman	Portsmouth	John Wallace, Jr	Milford
John Kimball	Exeter	Thomas W. Colby	Hopkinton
David L. Morrill	Goffstown	John Wood	Keene
Ezekiel Morrill	Canterbury	Gawen Gilmore	Acworth
Nehemiah Eastman	Farmington	James Poole	Hanover
Pearson Cogswell	Gilmanton	Stephen P. Webster	Haverhill

1824-25

Josiah Bartlett	Stratham	John Wallace, Jr	Milford
John Kimball	Exeter	Joseph Healey	Washington
John Pattee	Goffstown	Salma Hale	Keene
Ezekiel Morrill	Canterbury	Gawen Gilmore	Acworth
Nehemiah Eastman	Farmington	Moses H. Bradley	Bristol
Benning M. Bean	Moultonborough	Stephen P. Webster	Haverhill

Senator Bean was elected to succeed Senator Pearson Cogswell, who had been re-elected but declined.

1825-26

William Claggett	Portsmouth	Jesse Bowers	Dunstable
John Brodhead	Newmarket	Matthew Harvey	Hopkinton
Thomas Chandler	Bedford	Phineas Handerson	Chesterfield
Hall Burgin	Allentown	Stephen Johnson	Walpole
Andrew Peirce	Dover	Diarca Allen	Lebanon
Benning M. Bean	Moultonborough	Stephen P. Webster	Haverhill

Senator Allen was ill and never took his seat.

1826-27

John W. Parsons	Rye	Jesse Bowers	Dunstable
John Brodhead	Newmarket	Matthew Harvey	Hopkinton
Thomas Chandler	Bedford	Asa Parker	Jaffrey
Hall Burgin	Allentown	Stephen Johnson	Walpole
Andrew Peirce	Dover	James Smith	Grantham
Benning M. Bean	Moultonborough	John W. Weeks	Lancaster

1827-28

John W. Parsons	Rye	Jesse Bowers	Dunstable
William Plumer, Jr	Epping	Matthew Harvey	Hopkinton
Thomas Chandler	Bedford	Asa Parker	Jaffrey
Isaac Hill	Concord	Jonathan Nye	Claremont
James Bartlett	Dover	James Minot	Bristol
William Prescott	Gilmanton	John W. Weeks	Lancaster

1828-29

John W. Parsons	Rye	John Wallace, Jr	Milford
William Plumer, Jr	Epping	Bodwell Emerson	Hopkinton
David Steele	Goffstown	Nahum Parker	Fitzwilliam
Hall Burgin	Allentown	Thomas Woolson	Claremont
James Bartlett	Dover	James Poole	Hanover
Daniel Hoit	Sandwich	John W. Weeks	Lancaster

Senator Poole died before the legislature met. Senator James Minot of Bristol was re-elected to succeed him but declined and there as a vacancy.

1829-30

Abner Greenleaf	Portsmouth	William Bixby	Francestown
Jacob Freese	Deerfield	Bodwell Emerson	Hopkinton
David Steele	Goffstown	Levi Chamberlain	Fitzwilliam
Joseph M. Harper	Canterbury	Horace Hall	Charlestown
John Chadwick	Middleton	Elijah Miller	Hanover
Ezekiel Wentworth	Ossipee	Samuel Cartland	Haverhill

1830-31

John F. Parrott	Portsmouth	William Bixby	Francestown
Jacob Freese	Deerfield	Benjamin Evans	Warner
Frederick G. Stark	Manchester	Levi Chamberlain	Fitzwilliam
Joseph M. Harper	Canterbury	Eleazer Jackson, Jr	Cornish
Henry B. Rust	Wolfborough	Elijah Miller	Hanover
Ezekiel Wenworth	Ossipee	Samuel Cartland	Haverhill

Senator Rust was elected to succeed Senator John Chadwick of Middleton, who had been elected but declined.

1831-32

Langley Boardman	Portsmouth	Daniel Abbott	Dunstable
Bradbury Bartlett	Nottingham	Nathaniel Knowlton	Hopkinton
Frederick G. Stark	Manchester	Phineas Handerson	Chesterfield
Aaron Whittemore	Pembroke	Eleazer Jackson, Jr	Cornish
Henry B. Rust	Wolfeborough	Robert Burns	Hebron
Benning M. Bean	Moultonborough	Samuel Cartland	Haverhill

Senator Boardman was elected to succeed Levi Woodbury of Portsmouth, who had been re-elected but declined.

1832-33

Daniel P. Drown	Portsmouth	Peter Woodbury	Francestown
Bradbury Bartlett	Nottingham	Nathaniel Knowlton	Hopkinton
Jesse Carr	Goffstown	Phineas Handerson	Chesterfield
Aaron Whittemore	Pembroke	Eleazer Jackson, Jr	Cornish
James Farrington	Rochester	Robert Burns	Hebron
Benning M. Bean	Moultonborough	Jared W. Williams	Lancaster

1833-34

Daniel P. Drown	Portsmouth	Peter Woodbury	Francestown
Abel Brown	South Hampton	Jacob Tuttle	Antrim
Jesse Carr	Goffstown	Nathan Wild	Chesterfield
Cyrus Barton	Concord	Austin Corbin	Newport
James Farrington	Rochester	Caleb Blodgett	Dorchester
Warren Lovell	Meredith	Jared W. Williams	Lancaster

1834-35

Tristram Shaw	Hampton	Israel Hunt, Jr	Dunstable
Abel Brown	South Hampton	Rueben Porter	Sutton
Jesse Carr	Goffstown	Nathan Wild	Chesterfield
Cyrus Barton	Concord	Austin Corbin	Newport
James Farrington	Rochester	Caleb Blodgett	Dorchester
Warren Lovell	Meredith	Jared W. Williams	Lancaster

1835-36

Thomas J. Parson	Rye	Israel Hunt, Jr	Dunstable
Smith Lamprey	Kensington	Reuben Porter	Sutton
Charles F. Grove	Goffstown	Levi Fisk	Jaffrey
James Clark	Franklin	Samuel Egerton	Langdon
Noah Martin	Dover	Nathaniel S. Berry	Bristol
Jonathan T. Chase	Conway	Walter Blair	Plymouth

1836-37

Thomas J. Parsons	Rye	Israel Hunt, Jr	Dunstable
Smith Lamprey	Kensington	Samuel Jones	Bradford
John Woodbury	Salem	Levi Fisk	Jaffrey
James Clark	Franklin	Samuel Egerton	Langdon
Noah Martin	Dover	Nathaniel S. Berry	Bristol
Jonathan T. Chase	Conway	Walter Blair	Plymouth

1837-38

Thomas B. Leighton	Portsmouth	David Stiles	Lyndeborough
Benjamin Jenness	Deerfield	Samuel Jones	Bradford
John Woodbury	Salem	Henry Cooleage	Keene
Samuel B. Dyer	Loudon	John Gove, Jr	Claremont
Ezekiel Hurd	Dover	George W. Lang	Hebron
Neal McGaffey	Sandwich	Nathaniel P. Melvin	Plymouth

1838-39

Samuel Cleaves	Portsmouth	Daniel Adams	Mont Vernon
Benjamin Jenness	Deerfield	Samuel Jones	Bradford
James McK. Wilkins	Bedford	John Prentice	Keene
Amos Cogswell	Canterbury	Austin Tyler	Claremont
Ezekiel Hurd	Dover	George W. Lang	Hebron
Neal McGaffey	Sandwich	Nathaniel P. Melvin	Plymouth

Senator Cogswell was elected to succeed Senator Samuel B. Dyer of Loudon, who was re-elected but declined.

1839-40

Thomas B. Laighton	Portsmouth	Daniel Adams	Mont Vernon
James B. Creighton	Newmarket	Abram Brown	Hopkinton
James McK. Wilkins	Bedford	John Prentice	Keene
Amos Cogswell	Canterbury	John Gove, Jr	Claremont
George Nutter	Barnstead	Converse Goodhue	Enfield
John Comerford	Sanbornton	James H. Johnson	Bath

1840-41

James Pickering	Newington	Daniel Adams	Mont Vernon
James B. Creighton	Newmarket	Abram Brown	Hopkinton
David A. Gregg	Derry	Elijah Belding	Swanzy
Peter Renton	Concord	Jeremiah D. Nettleton	Newport
George Nutter	Barnstead	Converse Goodhue	Enfield
John Comerford	Sanbornton	James H. Johnson	Bath

1841-42

James Pickering	Newington	Humphrey More	Milford
Samuel Hatch	Exeter	Jacob Straw	Henniker
David A. Gregg	Derry	Elijah Belding	Swanzy
Peter Renton	Concord	Jeremiah D. Nettleton	Newport
George McDaniel	Barrington	Josiah Quincy	Rumney
John L. Perley	Meredith	Simeon B. Johnson	Littleton

1842-43

Thomas P. Treadwell	Portsmouth	Titus Brown	Francesctown
Samuel Hatch	Exeter	Jacob Straw	Henniker
Simon P. Colby	Weare	James Batcheller	Marlborough
Isaac Hale	Franklin	Daniel M. Smith	Lempster
George McDaniel	Barrington	Josiah Quincy	Rumney
John L. Perley	Meredith	Simeon Warner	Whitefield

1843-44

John K. Hatch	Greenland	Titus Brown	Francestown
Jonathan Morrill	Brentwood	T. Hoskins	Westmoreland
Simon P. Colby	Weare	Elijah Carpenter	Swanzy
Isaac Hale	Franklin	Daniel M. Smith	Lempster
Andrew Pierce, Jr	Dover	Joseph Sweatt	Andover
Zebulon Pease	Freedom	Simeon Warner	Whitefield

1844-45

John K. Hatch	Greenland	William McKean	Deering
Jonathan Morrill	Brentwood	T. Hoskins	Westmoreland
Jesse Gibson	Pelham	Benaiah Cooke	Keene
Asa P. Cate	Northfield	Reuben Davis	Cornish
Joseph H. Smith	Dover	Joseph Sweatt	Andover
Zebulon Pease	Freedom	Ephraim Cross	Lancaster

1845-46

Stephen Demeritt	Durham	William McKean	Deering
Perley Robinson	Poplin	David Patten	Hancock
Jesse Gibson	Pelham	Salma Hale	Keene
Asa P. Cate	Northfield	Reuben Davis	Cornish
Joseph H. Smith	Dover	Sylvanus Hewes	Lyme
Charles Lane	Meredith	Ephraim Cross	Lancaster

1846-47

G.H. Dodge	Hampton Falls	Timothy Abbott	Wilton
Abraham Emerson	Candia	David Patten	Hancock
James U. Parker	Merrimack	Nathaniel Kingsbury	Temple
Andrew Taylor	Canterbury	Asa Page	Sutton
Wm. W. Rollins	Somersworth	Irenus Hamilton	Lyme
Artemus Hermon	Eaton	Harry Hibbard	Bath
Senator Taylor was elected to succeed Senator		William H. Gage of Boscawen, who was elected	
and unseated.			

1847-48

James Foss	Stratham	Ralph E. Tenney	Hollis
Abraham Emerson	Candia	Frederick Vose	Walpole
Noyes Poor	Goffstown	Frederick Boydon	Hinsdale
William H. Gage	Boscawen	Asa Page	Sutton
James Drake	Pittsfield	Sylvanus Hewes	Lyme
Charles Lane	Gilford	Harry Hibbard	Bath

1848-49

James Foss	Stratham	Ralph E. Tenney	Hollis
Joseph D. Pindar	Newmarket	Frederick Vose	Walpole
Noyes Poor	Goffstown	John Preston	New Ipswich
William H. Gage	Boscawen	John Robb	Acworth
James Drake	Pittsfield	William P. Weeks	Canaan
Jeremiah Dame	Farmington	Harry Hibbard	Bath

1849-50

Richard Jenness	Portsmouth	Daniel Batchelder	Wilton
Charles Sanborn	East Kingston	Hiram Monroe	Hillsborough
Samuel Marshall	Derry	John Preston	New Ipswich
Joseph Clough, 3d	Loudon	John Robb	Acworth
S.P. Montgomery	Strafford	William P. Weeks	Canaan
Jeremiah Dame	Farmington	William Clark	Campton

1850-51

Richard Jenness	Portsmouth	Daniel Batchelder	Wilton
Charles Sanborn	East Kingston	Hiram Monroe	Hillsborough
Samuel Marshall	Derry	James Batchelder	Marlborough
Joseph Clough, 3d	Loudon	Daniel N. Adams	Springfield
S.P. Montgomery	Strafford	Abraham P. Hoit	Bridgewater
Abel Haley	Tuftonborough	William Clark	Campton

1851-52

Alfred Hoit	Lee	Albert McKean	Nashua
John S. Wells	Exeter	Jacob Taylor	Stoddard
Peter P. Woodbury	Bedford	James Batcheller	Marlborough
John S. Shannon	Gilmanton	Daniel N. Adams	Springfield
Asa Freeman	Dover	Abraham P. Hoit	Bridgewater
Abel Haley	Tuftonborough	Joseph Pitman	Bartlett

1852-53

Alfred Hoit	Lee	B.B. Whittemore	Nashua
John S. Wells	Exeter	Jacob Taylor	Stoddard
Peter P. Woodbury	Bedford	Asahel H. Bennett	Winchester
John S. Shannon	Gilmanton	A.B. Williamson	Claremont
Asa Freeman	Dover	Thomas Merrill	Enfield
Bradbury C. Tuttle	Meredith	James M. Rix	Lancaster

1853-54

John M. Weare	Seabrook	B.B. Whittemore	Nashua
Josiah C. Eastman	Hampstead	Leonard Eaton	Warner
Charles Stark	Manchester	A.H. Bennett	Winchester
Ebenezer Symmes	Concord	A.B. Williamson	Claremont
I.G. Jordan	Somersworth	Thomas Merrill	Enfield
Bradbury G. Tuttle	Meredith	James M. Rix	Lancaster

1854-55

John M. Weare	Seabrook	Robert B. Cochran	New Boston
Josiah C. Eastman	Hampstead	Leonard Eaton	Warner
Nathan Parker	Bedford	William Haile	Hinsdale
Ebenezer Symmes	Concord	Oliver B. Buswell	Grantham
I.G. Jordan	Somersworth	J. Everett Sargent	Wentworth
Obed Hall	Tamworth	Jonas D. Sleeper	Haverhill

1855-56

Mascellus Bufford	Portsmouth	Moody Hobbs	Pelham
Thomas J. Melvin	Chester	George W. Hammon	Gilsum
Nathan Parker	Manchester	William Haile	Hinsdale
William H. Rixford	Concord	Nathan Mudgett	Newport
George M. Herring	Farmington	John Clough	Enfield
Larkin D. Mason	Tamworth	Jonas D. Sleeper	Haverhill

1856-57

Daniel Marcy	Portsmouth	Moody Hobbs	Pelham
Thomas J. Melvin	Chester	Robert B. Cochran	New Boston
Moody Currier	Manchester	George W. Hammond	Gilsum
Charles Rowell	Allenstown	Nathan Mudgett	Newport
George M. Herring	Farmington	John Clough	Enfield
Obed Hall	Tamworth	William Burns	Lancaster

1857-58

Daniel Marcy	Portsmouth	Aaron W. Sawyer	Nashua
John Ordway	Hampstead	Daniel Paige	Weare
Moody Currier	Manchester	C.F. Brooks	Westmoreland
Charles Rowell	Allenstown	John P. Chellis	Plainfield
M.C. Burleigh	Somersworth	Austin F. Pike	Franklin
Robert S. Webster	Barnstead	William Burns	Lancaster

1858-59

Samuel P. Dow	Newmarket	Aaron W. Sawyer	Nashua
John Ordway	Hampstead	Daniel Paige	Weare
John P. Parker	Goffstown	C.F. Brooks	Westmoreland
Joseph A. Gilmore	Concord	John P. Chellis	Plainfield
M.C. Burleigh	Somersworth	Austin F. Pike	Franklin
Robert S. Webster	Barnstead	John G. Sinclair	Bethlehem

1859-60

Joseph Blake	Raymond	Hosea Eaton	New Ipswich
John S. Bennett	Newmarket	Walter Harriman	Warner
John M. Parker	Goffstown	Thomas Fiske	Dublin
Joseph A. Gilmore	Concord	Jesse Slader	Acworth
John D. Lyman	Farmington	George S. Towle	Lebanon
Samuel Emerson	Moultonborough	John G. Sinclair	Bethlehem

1860-61

Clement March	Portsmouth	Hosea Eaton	New Ipswich
Joseph Blake	Raymond	Walter Harriman	Warner
Herman Foster	Manchester	Thomas Fiske	Dublin
David Morrill, Jr	Canterbury	Jesse Slader	Acworth
John D. Lyman	Farmington	George S. Towle	Lebanon
Eli Wentworth	Milton	William A. Burns	Rumney

Senator March never took his seat.

1861-62

W.H.Y. Hackett	Portsmouth	Leonard Chase	Milford
William C. Patten	Kingston	John Burnham	Hopkinton
Herman Foster	Manchester	John J. Allen, Jr	Fitzwilliam
David Morrill, Jr	Canterbury	Lemuel P. Cooper	Croydon
Charles A. Tufts	Dover	Cyrus Adams	Grafton
Eli Wentworth	Milton	William A. Burns	Rumney

1862-63

W.H.Y. Hackett	Portsmouth	Leonard Chase	Milford
William C. Patten	Kingston	John Burnham	Hopkinton
Isaac W. Smith	Manchester	John J. Allen, Jr	Fitzwilliam
Onslow Stearns	Concord	Lemuel P. Cooper	Croydon
Charles A. Tufts	Dover	Cyrus Adams	Grafton
John Wadleigh	Meredith	Amos W. Drew	Stewartstown

1863-64

Charles W. Hatch	Greenland	Edward P. Emerson	Nashua
Charles H. Bell	Exeter	Charles J. Smith	Mont Vernon
Isaac W. Smith	Manchester	Milan Harris	Nelson
Onslow Stearns	Concord	Amos F. Fiske	Marlow
C.S. Whitehouse	Rochester	Daniel Blaisdell	Hanover
John Wadleigh	Meredith	Amos W. Drew	Stewartstown

1864-65

Charles W. Hatch	Greenland	Edward P. Emerson	Nashua
Charles H. Bell	Exeter	Charles J. Smith	Mont Vernon
Ezekiel A. Straw	Manchester	Milan Harris	Nelson
Henry L. Burnham	Dunbarton	Amos F. Fiske	Marlow
C.S. Whitehouse	Rochester	Daniel Blaisdell	Hanover
W.H.H. Mason	Moultonborough	George A. Bingham	Littleton

1865-66

Darius Frink	Newington	Joseph Newell	Wilton
Joseph F. Dearborn	Deerfield	John W. Morse	Bradford
Ezekiel A. Straw	Manchester	Orrin Perkins	Winchester
H.L. Burnham	Dunbarton	John M. Glidden	Charlestown
G.W. Burleigh	Somersworth	Daniel Barnard	Franklin
W.H.H. Mason	Moultonborough	George A. Bingham	Littleton

1866-67

Darius Frink	Newington	Joseph Newell	Wilton
Joseph F. Dearborn	Deerfield	John W. Morse	Bradford
William T. Parker	Merrimack	Orrin Perkins	Winchester
Henry F. Sanborn	Epsom	John M. Glidden	Charlestown
G.W. Burleigh	Somersworth	Daniel Barnard	Franklin
Orsino A.J. Vaughan	Laconia	Thomas J. Smith	Wentworth

1867-68

Ezra A. Stevens	Portsmouth	Thomas H. Marshall	Mason
Isaiah L. Robinson	Fremont	John M. Hayes	Salisbury
William T. Parker	Merrimack	Benjamin Read	Swanzy
Henry F. Sanborn	Epsom	Levi W. Barton	Newport
Alonzo I. Nute	Farmington	Henry W. Blair	Plymouth
Orsino A.J. Vaughan	Laconia	Thomas J. Smith	Wentworth

1868-69

Ezra A. Stevens	Portsmouth	Thomas H. Marshall	Mason
Isaiah L. Robinson	Fremont	John M. Hayes	Salisbury
Jos. F. Kennard	Manchester	Benjamin Read	Swanzy
John Y. Mugridge	Concord	Levi W. Barton	Newport
Alonzo I. Nute	Farmington	Henry W. Blair	Plymouth
Edwin Pease	Conway	John W. Barney	Lancaster

1869-70

John H. Bailey	Portsmouth	Gilman Scripture	Nashua
Nathaniel Gordon	Exeter	Jonas Livingston	Peterborough
Jos. F. Kennard	Manchester	Ellery Albee	Winchester
John Y. Mugridge	Concord	Ira Colby, Jr.	Claremont
George C. Peavey	Strafford	Cyrus Taylor	Bristol
Ezra Gould	Sandwich	John W. Barney	Lancaster

Senator Taylor was elected to succeed Edwin D. Sanborn of Hanover, who was elected but declined.

1870-71

William B. Small	Newmarket	Gilman Scripture	Nashua
Nathaniel Gordon	Exeter	A. Whittemore	Bennington
Reuben L. French	Pittsfield	Ellery Albee	Winchester
George Holbrook	Manchester	Ira Colby, Jr.	Claremont
George C. Peavey	Strafford	Cyrus Taylor	Bristol
William N. Blair	Laconia	Geo. W. M. Pitman	Bartlett

1871-72

Daniel Marcy	Portsmouth	Charles H. Campbell	Nashua
Matthew H. Taylor	Salem	George Jones	Warner
George Holbrook	Manchester	T.A. Barker	Westmoreland
Charles T. Cram	Pittsfield	Alvah Smith	Lempster
Joshua G. Hall	Dover	Lewis W. Fling	Bristol
John C. Moulton	Laconia	Geo. W.M. Pitman	Bartlett

Senator Smith was elected to succeed Samuel P. Thrasher of Lempster, who was elected but died before the legislature met.

1872-73

Warren Brown	Hampton Falls	Charles H. Campbell	Nashua
Matthew H. Taylor	Salem	George Jones	Warner
George C. Foster	Bedford	Tileston A. Barker	Westmoreland
David A. Warde	Concord	Henry A. Hitchcock	Walpole
Joshua G. Hall	Dover	Lewis W. Fling	Bristol
John C. Moulton	Laconia	James J. Barrett	Littleton

1873-74

Warren Brown	Hampton Falls	Charles H. Burns	Wilton
Charles Sanborn	Sandown	William H. Gove	Weare
George C. Foster	Bedford	Henry Abbott	Winchester
David A. Warde	Concord	Henry A. Hitchcock	Walpole
Edwin Wallace	Rochester	Warren F. Daniell	Franklin
Otis G. Hatch	Tamworth	Eleazer B. Parker	Franconia

1874-75

Jeremiah F. Hall	Portsmouth	Thomas P. Pierce	Nashua
James Priest	Derry	William H. Gove	Weare
G. Byron Chandler	Manchester	Henry Abbott	Winchester
George E. Todd	Concord	George H. Stowell	Claremont
William H. Farrar	Somersworth	Warren F. Daniell	Franklin
John W. Sanborn	Wakefield	Eleazer B. Parker	Franconia

1875-76

Jeremiah F. Hall	Portsmouth	Charles Holman	Nashua
James Priest	Derry	Alonzo F. Carr	Goffstown
Samuel H. Martin	Manchester	George A. Whitney	Rindge
John Proctor	Andover	George H. Stowell	Claremont
Joshua B. Smith	Durham	Joseph D. Weeks	Canaan
John W. Sanborn	Wakefield	Wayne Cobleigh	Northumberland

1876-77

Thomas Leavitt	Exeter	Charles Holman	Nashua
Natt Head	Hooksett	Alonzo F. Carr	Goffstown
James F. Briggs	Manchester	Royal H. Porter	Keene
George E. Todd	Concord	James Burnap	Marlow
Joshua B. Smith	Durham	James W. Johnson	Enfield
John F. Cloutman	Farmington	Wayne Cobleigh	Northumberland

1877-78

Marcellus Eldridge	Portsmouth	Harrison Eaton	Amherst
John W. Wheeler	Salem	Oliver H. Noyes	Henniker
Hiram K. Slayton	Manchester	Royal H. Porter	Keene
Natt Head	Hooksett	James Burnap	Marlow
David H. Buffum	Somersworth	James w. Johnson	Enfield
John F. Cloutman	Farmington	William H. Cummings	Lisbon

1878-79

Emmons B. Philbrick	Rye	John A. Spalding	Nashua
John W. Wheeler	Salem	Daniel M. White	Peterborough
Hiram K. Slayton	Manchester	Charles J. Amidon	Hinsdale
Jacob H. Gallinger	Concord	Albert M. Shaw	Lebanon
David H. Buffum	Somersworth	Joseph D. Weeks	Canaan
Thomas Cogswell	Gilmanton	William H. Cummings	Lisbon

In 1878 the senate was doubled in size by constitutional amendment and the state divided into twenty-four districts, equal in wealth. The term of office was doubled also, making it two years.

1879-80

Sherburne R. Merrill	Colebrook	Edward Gustine	Keene
Edward F. Mann	Benton	Charles J. Amidon	Hinsdale
Albert M. Shaw	Lebanon	Charles H. Burns	Wilton
Hiram Hodgdon	Ashland	George W. Todd	Mont Vernon
Isaac N. Blodgett	Franklin	Orren C. Moore	Nashua
Dudley C. Coleman	Brookfield	Elbridge G. Haynes	Manchester
Albert Pitts	Charlestown	William G. Perry	Manchester
Cornelius Cooledge	Hillsborough	William H. Shepard	Derry
Nehemiah G. Ordway	Warner	Greenleaf Clarke	Atkinson
Jacob H. Gallinger	Concord	Emmons B. Philbrick	Rye
Charles E. Cate	Northwood	Charles E. Smith	Dover
Luther Hayes	Milton	John H. Broughton	Portsmouth

1881-82

Sherburne R. Merrill	Colebrook	Edward Gustine	Keene
Edward F. Mann	Benton	John M. Parker	Fitzwilliam
Alfred A. Cox	Enfield	Geo. W. Cummings	Francestown
Joseph M. Clough	New London	Timothy Kaley	Milford
Richard Gove	Laconia	Virgil C. Gilman	Nashua

1881-82 continued

Joseph C. Moore	Gilford	George C. Gilmore	Manchester
George H. Fairbanks	Newport	David B. Varney	Manchester
Cornelius Cooledge	Hillsborough	Silas F. Learned	Chester
Grovenor A. Curtice	Hopkinton	Amos C. Chase	Kingston
John Kimball	Concord	Lafayette Hall	Newmarket
George H. Towle	Deerfield	James F. Seavey	Dover
Charles W. Talpey	Farmington	John S. Treat	Portsmouth

1883-84

Irving W. Drew	Lancaster	George K. Harvey	Surry
Harry Bingham	Littleton	George G. Davis	Marlborough
David E. Willard	Orford	Geo. W. Cummings	Fracestown
Benjamin F. Perkins	Bristol	George A. Wason	New Boston
Jonathan M. Taylor	Sanbornton	Amos Webster	Nashua
Levi K. Haley	Wolfeborough	Charles H. Bartlett	Manchester
Chester Pike	Cornish	Israel Dow	Manchester
Thomas Dinsmore	Alstead	Benjamin R. Wheeler	Salem
Charles H. Amsden	Concord	Francis T. French	East Kingston
Henry Robinson	Concord	Lafayette Hall	Newmarket
Aaron Whittemore, Jr	Pittsfield	James F. Seavey	Dover
Charles W. Folsom	Rochester	John Loughton	Portsmouth

Senator Taylor was elected to succeed Daniel S. Dinsmore of Laconia, who was elected but died before the legislature met.

1885-86

Henry O. Kent	Lancaster	William P. Chamberlain	Keene
Harry Bingham	Littleton	Murray Davis	Chesterfield
Elias H. Cheney	Lebanon	Peter H. Clark	New Ipswich
Manson H. Brown	Plymouth	William H.W. Hinds	Milford
John F. Taylor	Tilton	Hiram T. Morrill	Nashua
Asa M. Brackett	Wakefield	Abraham P. Olzendam	Manchester
Chester Pike	Cornish	Edwin H. Hobbs	Manchester
John S. Collins	Gilsum	Jesse Gault	Hooksett
Walter S. Davis	Hopkinton	Nathaniel H. Clark	Plaistow
Lyman D. Stevens	Concord	John Hatch	Greenland
Jonathan F. Berry	Barrington	William H. Morton	Rollinsford
Thomas G. Jameson	Somersworth	Moses H. Goodrich	Portsmouth

Senator Morrill never took his seat and died during the session and Frank G. Thurston of Nashua was elected to succeed him.

1887-88

Samuel E. Paine	Berlin	Charles H. Hersey	Keene
Lycurgus Pitman	Conway	Ezra S. Stearns	Rindge
Frank D. Currier	Canaan	Franklin Worcester	Hollis
James E. French	Moultonborough	Oliver D. Sawyer	Weare
Robert C. Carr	Andover	Edward O. Blunt	Nashua
Frank M. Rollins	Gilford	George S. Eastman	Manchester
Dexter Richards	Newport	Henry A. Bailey	Manchester
Nathan C. Jameson	Antrim	Leonard A. Morrison	Windham
Edmund E. Truesdell	Pembroke	Edward H. Gilman	Exeter
Enoch Gerrish	Concord	David Jenness	Rye
Charles S. George	Barnstead	Benjamin F. Nealley	Dover
Charles H. Looney	Milton	Francis E. Langdon	Portsmouth

1889-90

Nathan R. Perkins	Jefferson	Daniel W. Rugg	Keene
William H. Mitchell	Littleton	Ezra S. Stearns	Rindge
Isaac Willard	Orford	Frank G. Clark	Peterborough
Thomas P. Cheney	Ashland	David Arthur Taggart	Goffstown
Thaddeus S. Moses	Meredith	David A. Gregg	Nashua
Henry B. Quimby	Gilford	Charles T. Means	Manchester
George L. Malcolm	Claremont	George H. Stearns	Manchester
Augustus W. Gray	Bennington	George S. Butler	Pelham
John C. Pearson	Boscawen	Edwin G. Eastman	Exeter
Charles R. Corning	Concord	Charles A. Sinclair	Portsmouth
James B. Tennant	Epsom	John H. Nute	Dover
Edward T. Wilson	Farmington	William Conn	Portsmouth

1891-92

Jason H. Dudley	Colebrook	Joseph R. Beal	Keene
Edwin Snow	Eaton	George W. Pierce	Winchester
William S. Carter	Lebanon	Charles E. Hall	Greenville
Richard W. Musgrove	Bristol	John McLane	Milford
Alvah W. Sulloway	Franklin	Charles S. Collins	Nashua
Arthur L. Hodgdon	Ossipee	Horatio Fradd	Manchester
George S. Smith	Charlestown	Perry H. Dow	Manchester
Jacob B. Whittmore	Hillsborough	Frank P. Woodbury	Salem
Henry M. Baker	Bow	George R. Rowe	Brentwood
George A. Cummings	Concord	Richard M. Scammon	Stratham
John G. Tallant	Concord	Miah B. Sullivan	Dover
Samuel D. Felker	Rochester	Charles A. Sinclair	Portsmouth

1893-94

Pearson G. Evans	Gorham	Clement J. Woodward	Keene
Edward Woods	Bath	Walter L. Goodnow	Jaffrey
Newton S. Huntington	Hanover	John McLane	Milford
Charles H. Damon	Campton	Freeman Higgins	Manchester
Frank K. Hobbs	Ossipee	Alfred G. Fairbanks	Manchester
George A. Hatch	Laconia	Leonard P. Reynolds	Manchester
Shepherd L. Bowers	Newport	Joseph Woodbury Howard	Nashua
George S. Peavey	Greenfield	George F. Hammond	Nashua
George C. Preston	Henniker	John D. Lyman	Exeter
Joseph B. Walker	Concord	John C. Tasker	Dover
John Whitaker	Concord	Andrew Killoren	Dover
William E. Waterhouse	Barrington	Calvin Page	Portsmouth

1895-96

Thomas H. Van Dyke	Stewartstown	Thaddeus W. Barker	Nelson
William D. Baker	Rumney	William J. Reed	Westmoreland
Henry H. Palmer	Piermont	Samuel F. Murry	Wilton
Amos L. Rollins	Alton	Marcellus Gould	Manchester
William C. Sinclair	Ossipee	Edward B. Woodbury	Manchester
William F. Knight	Laconia	John P. Bartlett	Manchester
Herman Holt	Claremont	Francis A. Gordon	Merrimack
George A. Wason	New Boston	Charles W. Stevens	Nashua
Frank C. Towle	Hooksett	Stephen H. Gale	Exeter
Frank W. Rollins	Concord	Jeremiah Langley	Durham
Edmund H. Brown	Concord	Charles E. Folsom	Epping
James A. Edgerly	Somersworth	Charles A. Sinclair	Portsmouth

1897-98

Chester B. Jordan	Lancaster	Frederic A. Faulkner	Keene
Charles H. Greenleaf	Franconia	Lemuel F. Liscom	Hinsdale
Harry M. Cheney	Lebanon	Charles Scott	Peterborough
Samuel B. Wiggin	Sandwich	Loring B. Bodwell	Manchester
A. Crosby Kennett	Conway	Zebulon F. Campbell	Manchester
Charles C. Kendrick	Franklin	Timothy J. Howard	Manchester
Seth M. Richards	Newport	Horace S. Ashley	Nashua
Thomas N. Hastings	Walpole	Nathaniel Wentworth	Hudson
Willis G. Buxton	Boscawen	Rufus E. Graves	Brentwood
Gardner B. Emmons	Concord	John T. Welch	Dover
James G. Fellows	Pembroke	Frank H. Durgin	Newmarket
Albert Wallace	Rochester	John W. Emery	Portsmouth

1899-1900

Frank P. Brown	Whitefield	Bertram Ellis	Keene
Oscar C. Hatch	Littleton	Frederick B. Pierce	Chesterfield
George H. Gordon	Canaan	David E. Proctor	Wilton
George H. Adams	Plymouth	John L. Sanborn	Manchester
James F. Safford	Farmington	Charles M. Floyd	Manchester
Stephen S. Jewett	Laconia	Joseph P. Chatel	Manchester
Frederic Jewett	Claremont	Frank W. Maynard	Nashua
Thomas N. Hastings	Walpole	John H. Field	Nashua
Walter Putney	Bow	Alfred A. Collins	Danville
Charles C. Danforth	Concord	Nathaniel Horn	Dover
George E. Miller	Pembroke	Charles A. Morse	Newmarket
Elbridge W. Fox	Milton	Henry A. Yeaton	Portsmouth

1901-02

Cassius M.C. Twitchell	Milan	Bertam Ellis	Keene
Daniel C. Remich	Littleton	Albert Annette	Jaffrey
Ira A. Chase	Bristol	Frank E. Kaley	Milford
Edwin C. Bean	Belmont	Harry P. Ray	Manchester
J. Frank Farnham	Wakefield	Frederick W. Shontell	Manchester
Edward G. Leach	Franklin	Michael F. Sullivan	Manchester
Nathaniel G. Brooks	Charlestown	William S. Pillsbury	Londonderry
Edwin W.H. Farnham	Francestown	Andros B. Jones	Nashua
Eugene S. Head	Hooksett	Albert S. Wetherell	Exeter
Henry W. Stevens	Concord	James A. Bunker	Rollinsford
George P. Little	Pembroke	John Leddy	Epping
James A. Locke	Somersworth	David Urch	Portsmouth

1903-04

William F. Allen	Stewartstown	Levi A. Fuller	Marlborough
Henry W. Keyes	Haverhill	Franklin Ripley	Troy
George E. Whitney	Enfield	Aaron M. Wilkins	Amherst
Joseph Lewando	Wolfeborough	James Lightbody	Manchester
Alvah W. Burnell	Bartlett	John C. Bickford	Manchester
Elmer S. Tilton	Laconia	Thomas J. Foley	Manchester
John B. Cooper	Newport	Charles W. Hoitt	Nashua
Fred J. Marvin	Alstead	Jason E. Tolles	Nashua
Marcellus H. Felt	Hillsborough	Arthur F. Hoyt	Plaisitow
Ferdinand A. Stillings	Concord	Lucien Thompson	Durham
James G. Fellows	Pembroke	Allen D. Richmond	Dover
John H. Neal	Rochester	Calvin Page	Portsmouth

1905-06

Garvin R. Magoon	Stratford	George H. Follansbee	Keene
Ernest L. Bell	Woodstock	Henry D. Learned	Dublin
George E. Whitney	Enfield	Herbert J. Taft	Greenville
George H. Adams	Plymouth	John B. Cavanaugh	Manchester
Samuel S. Parker	Farmington	Johann Adam Graf	Manchester
Frederick A. Holmes	Franklin	Arthur W. Dinsmore	Manchester
George H. Bartlett	Sunapee	Charles W. Abbott	Derry
Fred H. Kimball	Bennington	Wallace W. Cole	Salem
Frank P. Quimby	Concord	Walter A. Allen	Hampstead
Harry H. Dudley	Concord	Frank B. Clark	Dover
Newman Durell	Pittsfield	Thomas Loughlin	Portsmouth
James H. Kelsey	Nottingham	Thomas Entwistle	Portsmouth

1907-08

George W. Darling	Whitefield	Charles Gale Shedd	Keene
Seth F. Hoskins	Lisbon	Allen C. Wilcox	Swanzy
Hamilton T. Howe	Hanover	Herbert O. Hadley	Peterborough
George H. Saltmarsh	Laconia	Robert R. Chase	Manchester
Frank S. Lord	Ossipee	Henry W. Boutwell	Manchester
Charles O. Downing	Laconia	Byron Worthen	Manchester
David R. Roys	Claremont	Charles A. Roby	Nashua
Fred H. Kimball	Bennington	Herbert C. Lintott	Nashua
Henry C. Davis	Warner	John Scammon	Exeter
Fred N. Marden	Concord	John H. Nealley	Dover
John Swenson	Concord	Ezra O. Pinkham	Dover
Frank E. Libby	Somersworth	Thomas Entwistle	Portsmouth

1909-10

Abram M. Stahl	Berlin	Herbert E. Adams	Gilsum
George H. Turner	Bethlehem	Leason Martin	Richmond
George H. Calley	Bristol	Robert P. Bass	Peterborough
John A. Ederly	Tuftonboro	Frank W. Leeman	Manchester
Edward E. Rice	New Durham	Harry T. Lord	Manchester
William Wallace	Laconia	Michael E. Ahern	Manchester
Frank W. Hamlin	Charlestown	Everett E. Parker	Merrimack
Edson H. Patch	Francestown	William H. Patten	Nashua
Benjamin F. Greer	Goffstown	J.N. Sanborn	Hampton Falls
William M. Chase	Concord	Clarence I. Hurd	Dover
Jeremiah A. Clough	Loudon	John F. Emery	Stratham
Charles H. Seavey	Rochester	Thomas Entwistle	Portsmouth

1911-12

John Cross	Colebrook	Windsor H. Goodnow	Keene
Charles H. Hosford	Monroe	Charles L. Rich	Jaffrey
George S. Rogers	Lebanon	Daniel W. Hayden	Hollis
Jonathan M. Cheney	Ashland	Charles E. Chapman	Manchester
James O. Gerry	Madison	Robert Leggett	Manchester
Charles H. Bean	Franklin	Michael E. Ahern	Manchester
Robert J. Merrill	Claremont	William D. Swart	Nashua
John W. Prentiss	Walpole	Alvin J. Lucier	Nashua
Alvin B. Cross	Concord	Reginald C. Stevenson	Exeter
Arthur J. Boutwell	Hopkinton	John W. Jewell	Dover
George H. Guptill	Raymond	Clarence H. Paul	Portsmouth
Haven Doe	Somersworth	John Pender	Portsmouth

1913-14

John C. Hutchins	Stratford	Frank Huntress	Keene
Edwards E. Gates	Lisbon	W.E. Emerson	Fitzwilliam
James B. Wallace	Canaan	George C. Tolford	Wilton
Frank J. Beal	Plymouth	Harry C. Clough	Manchester
James O. Gerry	Madison	Thos. Chalmers	Manchester
Enos K. Sawyer	Franklin	J.W.S. Joyal	Manchester
Samuel H. Edes	Newport	James Farnsworth	Nashua
John W. Prentiss	Walpole	Frederick J. Gaffney	Nashua
Henry A. Emerson	Henniker	John Scammon	Exeter
John A. Blackwood	Concord	Daniel Chesley	Durham
Charles B. Rogers	Pembroke	M.T. Kennedy	Newmarket
J.N. Haines	Somersworth	J.G. Parsons	Portsmouth

In 1913 the state was redistricted into senatorial districts. The constitution was amended to provide for election of senators by plurality instead of majority vote.

1915-16

Eugene F. Bailey	Berlin	Alvin J. Lucier	Nashua
Edgar O. Crossman	Lisbon	Rufus M. Weeks	Pembroke
Elmer E. Woodbury	Woodstock	Nathaniel E. Martin	Concord
Arthur R. Shirley	Conway	George I. Haselton	Manchester
Frank A. Musgrove	Hanover	Joseph P. Kenney	Manchester
Edwin H. Shannon	Laconia*	Adolph Wagner	Manchester
George F. Clark	Franklin	William Marcotte	Manchester
William E. Kinney	Claremont	Charles W. Varney	Rochester
William A. Danforth	Hopkinton	Valentine Mathes	Dover
Orville E. Cain	Keene	Carl J. Whiting	Raymond
Ezra M. Smith	Peterborough	Herbert Perkins	Hampton
Charles W. Howard	Nashua	John G. Parsons	Portsmouth

In 1915 the state was redistricted into senatorial districts.

*Willis J. Sanborn was elected but did not qualify.

1917-18

Daniel J. Daley	Berlin	Marcel Theriault	Nashua
Wilbur A. Marshall	Colebrook	Fred M. Pettingill	Pembroke
Alfred Stanley	Plymouth	Nathaniel E. Martin	Concord
Nathan O. Weeks	Wakefield	William H. Maxwell	Manchester
Joseph B. Perley	Enfield	Fred O. Parnell	Manchester
Fred S. Roberts	Laconia	Michael F. Shea	Manchester
Obe G. Morrison	Northfield	Cyprien J. Belanger	Manchester
Jesse M. Barton	Newport	John H. Bates	Rochester
Stillman H. Baker	Hillsborough	George I. Leighton	Dover
Forrest W. Hall	Westmoreland	Daniel M. Boyd	Londonderry
Charles W. Fletcher	Rindge	Clarence M. Collins	Danville
Willis C. Hardy	Hollis	Calvin Page	Portsmouth

1919-20

Daniel J. Daley	Berlin	William F. Sullivan	Nashua
Joseph P. Boucher	Northumberland	Herbert B. Fischer	Pittsfield
Frank N. Keyser	Haverhill	Arthur P. Morrill	Concord
Geo. A. Blanchard	Moultonborough	John J. Donahue	Manchester
George W. Barnes	Lyme	Clarence M. Woodbury	Manchester
Burt S. Dearborn	Laconia	Richard H. Horan	Manchester
Guy H. Hubbard	Boscawen	Gedeon F. Lariviere	Manchester
Fred H. Perry	Charlestown	John L. Meader	Rochester
Andrew J. Hook	Warner	Alvah T. Ramsdell	Dover
George H. Eames, Jr	Keene	Benjamin T. Bartlett	Derry
Benjamin G. Hall	Marlborough	James A. Tufts	Exeter
George L. Sadler	Nashua	Oliver B. Marvin	New Castle

1921-22

Oscar P. Cole	Berlin	Thomas F. Moran	Nashua
Elbridge W. Snow	Whitefield	William W. Flanders	Weare
Fred Parks	Lisbon	Benjamin H. Orr	Concord
John H. Garland	Conway	William B. McKay	Manchester
Fred Gage	Grafton	Adams L. Greer	Manchester
Ellsworth H. Rollins	Alton	Thomas J. Conway	Manchester
Charles H. Bean	Franklin	Ferdinand Farley	Manchester
George A. Fairbanks	Newport	Leslie P. Snow	Rochester
John G. Winant	Concord	Arthur G. Whittemore	Dover
Fred O. Smalley	Walpole	Joel W. Daniels	Manchester
Merrill G. Symonds	Jaffrey	James A. Tufts	Exeter
Charles S. Emerson	Milford	Oliver L. Frisbee	Portsmouth

1923-24

Ovide J. Coulombe	Berlin	Daniel J. Hagerty	Nashua
Leon D. Ripley	Colebrook	Walter H. Tripp	Epsom
Dick E. Burns	Haverhill	Benjamin H. Orr	Concord
Sewell W. Abbott	Wolfeboro	Frederick W. Branch	Manchester
Ora A. Brown	Ashland	Clinton S. Osgood	Manchester
John A. Hammond	Gilford	John S. Hurley	Manchester
John A. Jacquith	Northfield	Omer Janelle	Manchester
Ralph E. Lufkin	Unity	Edgar J. Ham	Rochester
Harry L. Holmes	Henniker	Homer F. Elder	Dover
Herman C. Rice	Keene	Wesley Adams	Londonderry
Chester L. Lane	Swanzy	John F. Swasey	Brentwood
James H. Hunt	Nashua	William A. Hodgdon	Portsmouth

1925-26

Charles A. Chandler	Gorham	Henry A. Lagasse	Nashua
William D. Rudd	Franconia	Perham Parker	Bedford
James C. MacLeod	Littleton	Hamilton A. Kendall	Concord
Charles B. Hoyt	Sandwich	James E. Dodge	Manchester
Arthur P. Fairfield	Hanover	Arthur P. Morrill	Manchester
Frank P. Tilton	Laconia	William G. McCarthy	Manchester
Frank L. Gerrish	Boscawen	*Omer Janelle	Manchester
Hartley L. Brooks	Claremont	Guy E. Chesley	Rochester
Frederick I. Blackwood	Concord	George H. Yeaton	Rollinsford
Harry D. Hopkins	Keene	Edmund R. Angell	Derry
William Weston	Marlborough	Levi S. Bartlett	Kingston
Charles W. Tobey	Temple	Samuel T. Ladd	Portsmouth

*Died in office.

1927-28

Charles A. Chandler	Gorham	John J. Lyons	Nashua
William H. Leith	Lancaster	Byron Worthen	Goffstown
Walter M. Flint	Plymouth	William B. McInnis	Concord
Stephen W. Clow	Wolfeboro	William C. Swallow	Manchester
John O. Lovejoy	Bristol	Samuel J. Lord	Manchester
Frank P. Tilton	Laconia	William G. McCarthy	Manchester
Obe G. Morrison	Northfield	Romeo M. Janelle	Manchester
George E. Lewis	Newport	Harry H. Meader	Rochester
Horace J. Davis	Hopkinton	George J. Foster	Dover
Chauncey J. Newell	Alstead	Wilbur H. White	Deerfield
Arthur P. Smith	Peterborough	Harry Merrill	Exeter
Eliot A. Carter	Nashua	Sherman P. Newton	Portsmouth

1929-30

Charles A. Chandler	Gorham	Auguste U. Burque	Nashua
William H. Thompson	Lancaster	Frank H. Peaslee	Weare
Harold K. Davison	Haverhill	George Hamilton Rolfe	Concord
George W. Russell	Conway	William C. Swallow	Manchester
Harry S. Townsend	Lebanon	Harry A. Lee	Manchester
Charles J. Hayford	Laconia	Francis A. Foye	Manchester
William W. Allen	Concord	Aime Martel	Manchester
Clarence B. Estler	Claremont	Harry H. Meader	Rochester
Fay F. Russell	Concord	Lorenzo E. Baer	Rollinsford
Arthur R. Jones	Keene	Francis W. Falconer	Raymond
Clarence M. Damon	Fitzwilliam	Harry D. Munsey	Hampton
Fred T. Wadleigh	Milford	Charles H. Brackett, Sr.	Greenland

1931-32

Matthew J. Ryan	Berlin	William H. Barry	Nashua
George A. Colbath	Whitefield	Courtland F.H. Freese	Pittsfield
Harry M. Eaton	Littleton	Ralph H. George	Concord
Harold H. Hart	Wolfeboro	Dana A. Emery	Manchester
Edgar Maude Ferguson	Bristol	Harry A. Lee	Manchester
Charles E. Carroll	Laconia	John J. Sheehan	Manchester
James H. Gerlach	Franklin	Aime Martel	Manchester
Ernest A. Robinson	Newport	John M. Hubbard	Rochester
James C. Farmer	Newbury	Frank F. Fernald	Dover
Arthur R. Jones	Keene	Thomas E. Fernald	Nottingham
Arthur T. Appleton	Dublin	Adin S. Little	Hampstead
Charles R. Blake	Nashua	Charles H. Brackett	Greenland

1933-34

Emmett J. Kelley	Berlin	Honore E. Bouthillier	Nashua
George W. Dickson	Colebrook	Charles M. Steele	Epsom
Richard J. McLean	Plymouth	Ralph H. George	Concord
Arthur P. Gale	Jackson	John Jacobson, Jr.	Manchester
Ross P. Sanborn	Ashland	Denis A. Murphy	Manchester
J. Grant Quimby	Laconia	John A. Foley	Manchester
Anson C. Alexander	Boscawen	Aime Martel	Manchester
William F. Whitcomb	Claremont	Haven Doe	Somersworth
Irving T. Chesley	Concord	Austin L. Calef	Barrington
Clarence W. Houghton	Walpole	William M. Cole	Derry
George D. Cummings	Peterborough	James W. Bixler	Exeter
Philip C. Heald	Wilton	Charles M. Dale	Portsmouth

1935-36

Emmett J. Kelley	Berlin	Honore E. Bouthillier	Nashua
George D. Roberts	Jefferson	John G. Marston	Allenstown
Clarence L. Bailey	Haverhill	Donald McLeod	Concord
Ansel N. Sanborn	Wakefield	William F. Harrington	Manchester
Harry Manson	Lebanon	John E. Barrett	Manchester
Maurice G. Wiley	Laconia	John A. Foley	Manchester
Anson C. Alexander	Boscawen	Aime Martel	Manchester
John J. Condon	Newport	Haven Doe	Somersworth
Charles F. Butler	Hillsborough	Austin L. Calef	Barrington
George F. Knowlton	Keene	William M. Cole	Derry
Winfred C. Burbank	Winchester	Arthur W. Brown	Hampton Falls
Eliot Avery Carter	Nashua	Charles M. Dale	Portsmouth

1937-38

Emmett J. Kelley	Berlin	Arthur O. Burke	Nashua
Lula J.A. Morris	Lancaster	Charles F. Eastman	Weare
John B. Eames	Littleton	Robert O. Blood	Concord
Scott C.W. Simpson	Bartlett	Allan M. Wilson	Manchester
Alfred W. Guyer	Hanover	Denis F. Mahoney	Manchester
George C. Stafford	Laconia	J. Vincent Moran	Manchester
Anson C. Alexander	Boscawen	J. Felix Daniel	Manchester
Howard H. Hamlin	Claremont	Haven Doe	Somersworth
Allen M. Freeman	Concord	Austin L. Calef	Barrington
William B. Hanson	Gilsum	William M. Cole	Derry
Don W. Randall	Troy	Arthur J. Conner	Exeter
Philip C. Heald	Wilton	Charles A. Allen	Portsmouth

1939-40

Albert C. Lazure	Berlin	Aledge A. Noel	Nashua
John H. Finley	Colebrook	Clarence J. Avery	Goffstown
Lester E. Mitchell	Campton	Robert O. Blood	Concord
Harry P. Smart	Ossipee	Ernest H. Bond	Manchester
Frank J. Bryant	Lebanon	Denis F. Mahoney	Manchester
Curtis H. Page	Gilmanton	Thomas B. O'Malley	Manchester
Oliver H. Munroe	Andover	Horace J. Brouillette	Manchester
Harold G. Fairbanks	Newport	Edmond J. Marcoux	Rochester
Charles F. Butler	Hillsborough	T. Jewett Chesley	Dover
Marquis O. Spaulding	Keene	William M. Cole	Derry
William Weston	Hancock	A. Ralph Estabrook	Newton
Stanley James	Nashua	Charles M. Dale	Portsmouth

1941-42

Emmett J. Kelley	Berlin	Arthur J. Renaud	Nashua
Blake T. Schurman	Lancaster	Clarence J. Avery	Goffstown
Earl V. Howard	Piermont	Charles W. Howard	Concord
Elmer H. Downs	Conway	Joseph H. Geisel	Manchester
Joseph B. Perley	Lebanon	John J. O'Reilly	Manchester
Curtis H. Page	Gilmanton	J. Vincent Moran	Manchester
Anson C. Alexander	Boscawen	Charles O. Lamy	Manchester
John H. Leahy	Claremont	Edmond J. Marcoux	Rochester
George Azro Maxham	Concord	Carroll E. Hall	Dover
Benjamin H. Bragg	Alstead	William M. Cole	Derry
William Weston	Hancock	Renfrew A. Thompson	Exeter
Philip C. Heald	Wilton	Arthur J. Reinhart	Portsmouth

1943-44

Emmett J. Kelley	Berlin	Aldege A. Noel	Nashua
George T. Noyes	Bethlehem	Clarence J. Avery	Goffstown
George L. Frazer	Monroe	Stewart Nelson	Concord
Ansel N. Sanborn	Wakefield	Joel S. Daniels, Sr	Manchester
Joseph B. Perley	Lebanon	John J. Frain	Manchester
Lewis H. Wilkinson	Laconia	James B. McCarthy	Manchester
Herbert D. Swift	New London	Charles O. Lamy	Manchester
John R. Kelly	Newport	Edmond J. Marcoux	Rochester
George W. Boynton	Hillsborough	J. Guy Smart	Durham
Russell F. Batchelor	Keene	William Barron	Salem
Charles B. Knight	Marlborough	Renfrew A. Thompson	Exeter
Blaylock Atherton	Nashua	Harry H. Foote	Portsmouth

1945-46

Emmett J. Kelley	Berlin	Aldege A. Noel	Nashua
Curtis C. Cummings	Colebrook	R. Robert Matheson	Goffstown
Harold E. Haley	Holderness	Stewart Nelson	Concord
Scott C.W. Simpson	Bartlett	Wilmot G. Merrill	Manchester
Earl S. Hewitt	Enfield	Marye Walsh Caron	Manchester
Lewis H. Wilkinson	Laconia	C. Edward Bourassa	Manchester
Henry J. Proulx	Franklin	Origene E. Lesmerises	Manchester
Henry S. Richardson	Claremont	Edmond J. Marcoux	Rochester
Donald G. Matson	Concord	J. Guy Smart	Durham
Harold O. Pierce	Walpole	Augustus F. Butman	Derry
Charles M. Mills	Jaffrey	Byron E. Redmond	Hampton
Erwin E. Cummings	Lyndeborough	Rae S. Laraba	Portsmouth

1947-48

Emmett J. Kelley	Berlin	Aldege A. Noel	Nashua
Curtis C. Cummings	Colebrook	Asa H. Morgan	Bow
Frederick E. Green	Littleton	Arthur E. Bean	Concord
James Welch	Tamworth	Charles H. Barnard	Manchester
Earl S. Hewitt	Enfield	Robert J. Gamache	Manchester
Charles F. Stafford	Laconia	Thomas B. O'Malley	Manchester
Paul B. Gay	New London	Charles E. Daniel	Manchester
Jesse R. Rowell	Newport	Edmond J. Marcoux	Strafford
John P.H. Chandler, Jr	Warner	J. Guy Smart	Durham
Russell F. Batchelor	Keene	Augustus F. Butman	Derry
Jason C. Sawyer	Jaffrey	Doris M. Spollett	Hampstead
James W. Colburn	Nashua	Rae S. Laraba	Portsmouth

1949-50

Fred G. Hayes, Jr	Berlin	Aldege A. Noel	Nashua
Curtis C. Cummings	Colebrook	Ralph M. Wiggin	Bedford
Norman A. McMeekin	Haverhill	Sara E. Otis	Concord
Guy W. Nickerson	Madison	Robert P. Bingham	Manchester
John W. Dole	Bristol	Marye Walsh Caron	Manchester
George W. Tarlson	Laconia	Thomas B. O'Malley	Manchester
Eugene S. Daniell, Jr	Franklin	Raoul J. Lalumiere	Manchester
J. Laban Ainsworth	Claremont	Thomas C. Burbank	Rochester
Shirley Brunel	Concord	Charles F. Hartnett	Dover
Harold O. Pierce	Walpole	Augustus F. Butman	Derry
Perkins Bass	Peterborough	Doris M. Spollett	Hampstead
Erwin E. Cummings	Lyndeborough	Arthur J. Reinhart	Portsmouth

1951-52

Fred G. Hayes, Jr	Berlin	Louis W. Paquette	Nashua
Charles H. Whittier	Bethlehem	Nathan A. Tirrell	Goffstown
Suzanne Loizeaux	Plymouth	Sara E. Otis	Concord
Winifred G. Wild	Jackson	J. Walker Wiggin	Manchester
John W. Dole	Bristol	Marye Walsh Caron	Manchester
George W. Tarlson	Laconia	Thomas B. O'Malley	Manchester
James C. Cleveland	New London	Raoul J. Lalumiere	Manchester
Lena A. Read	Plainfield	Thomas H. Burbank	Rochester
Stanley M. Brown	Bradford	Charles F. Hartnett	Dover
Burleigh Robert Darling	Keene	Augustus F. Butman	Derry
Ralph A. Blake	Swanzey	Margery W. Graves	Brentwood
Blaylock Atherton	Nashua	Thornton N. Weeks, Sr.	Greenland

1953-54

Fred G. Hayes, Jr	Berlin	Louis W. Paquette	Nashua
Curtis C. Cummings	Colebrook	Nathan A. Tirrell	Goffstown
Fred Kelley	Littleton	Stewart Nelson	Concord
Perley C. Knox	Sandwich	Norman A. Packard	Manchester
Lane Dwinell	Lebanon	Marye Walsh Caron	Manchester
Otto G. Keller	Laconia	Francis J. Heroux	Manchester
James C. Cleveland	New London	Paul H. Daniel	Manchester
Jesse Richard Rowell	Newport	Maurice A. Jones	Rochester
Majorie M. Greene	Concord	Frederick C. Smalley	Dover
A. Harold Kendall	Surry	Benjamin C. Adams	Derry
Katharine Jackson	Dublin	Margery W. Graves	Brentwood
Frederic H. Fletcher	Milford	Charles T. Durell	Portsmouth

1955-56

Laurier A. Lamontagne	Berlin	Louis W. Paquette	Nashua
Daniel A. O'Brien	Lancaster	Eralsey C. Ferguson	Pittsfield
Norman A. McMeekin	Haverhill	Raymond K. Perkins	Concord
Fred H. Washburn	Bartlett	Norman A. Packard	Manchester
A.H. Matthews	New Hampton	Marye Walsh Caron	Manchester
Otto G. Keller	Laconia	Thomas B. O'Malley	Manchester
James C. Cleveland	New London	Paul H. Daniel	Manchester
J. Laban Ainsworth	Claremont	J. Paul LaRoche	Rochester
John R. Powell	Sutton	Frederick C. Smalley	Dover
Irene Weed Landers	Keene	Benjamin C. Adams	Derry
Robert English	Hancock	Dean B. Merrill	Hampton
J. Wesley Colburn	Nashua	Harry H. Foote	Portsmouth

1957-58

Laurier Lamontagne	Berlin	Louis W. Paquette	Nashua
Daniel A. O'Brien	Lancaster	Eralsey C. Ferguson	Pittsfield
Ida M. Horner	Thornton	Herbert W. Rainie	Concord
Forrest W. Hodgdon	Tuftonboro	Norman A. Packard	Manchester
Edward J. Bennett	Bristol	Marye Walsh Caron	Manchester
James P. Rogers	Laconia	Paul E. Provost	Manchester
James C. Cleveland	New London	Paul H. Daniel	Manchester
Margaret B. DeLude	Unity	Lucien E. Bergeron	Rochester
Elmer M. Anderson	Concord	Paul G. Karkavelas	Dover
E. Everett Rhodes	Walpole	Benjamin C. Adams	Derry
Robert English	Hancock	Dean B. Merrill	Hampton
Nelle L. Holmes	Amherst	Cecil C. Humphreys	New Castle

1959-60

Laurier Lamontagne	Berlin	Louis W. Paquette	Nashua
Curtis C. Cummings	Colebrook	John E. Buntin	Dunbarton
Eda C. Martin	Littleton	Charles H. Cheney, Sr	Concord
Neil C. Cates	North Conway	Norman A. Packard	Manchester
Edward J. Bennett	Bristol	Marye Walsh Caron	Manchester
James P. Rogers	Laconia	Paul E. Provost	Manchester
James C. Cleveland	New London	Paul H. Daniel	Manchester
Joseph D. Vaughan	Newport	Lucien E. Bergeron	Rochester
Philip S. Dunlap	Hopkinton	Paul G. Karkavelas	Dover
Charles C. Eaton	Stoddard	Benjamin C. Adams	Derry
Robert English	Hancock	Nathan T. Battles	Kingston
Nelle L. Holmes	Amherst	Cecil C. Humphreys	New Castle

1961-62

Laurier Lamontagne	Berlin	Louis W. Paquette	Nashua
Arthur M. Drake	Lancaster	John E. Bunten	Dunbarton
Norman A. McMeekin	Haverhill	Charles H. Cheney, Sr	Concord
Howard P. Sawyer	Brookfield	Samuel Green	Manchester
Robert S. Monahan	Hanover	Marye Walsh Caron	Manchester
Edith B. Gardner	Gilford	Paul E. Provost	Manchester
James C. Cleveland	New London	Paul H. Daniel	Manchester
Marion L. Philips	Claremont	Lucien E. Bergeron	Rochester
Philip S. Dunlap	Hopkinton	Thomas C. Dunnington	Dover
Charles C. Eaton	Stoddard	Frank T. Buckley	Derry
Robert English	Hancock	Nathan T. Battles	Kingston
Nelle L. Holmes	Amherst	Cecil Chas. Humphreys	New Castle

1963-64

Laurier Lamontagne	Berlin	Louis W. Paquette	Nashua
Arthur M. Drake	Lancaster	Russell R. Carter	Hooksett
Lester E. Mitchell, Sr	Campton	Herbert W. Rainie	Concord
Forrest W. Hodgdon	Tuftonboro	Samuel Green	Manchester
Robert S. Monahan	Hanover	Louis I. Martel	Manchester
Edith B. Gardner	Gilford	Paul E. Provost	Manchester
Nelson E. Howard	Franklin	Kenneth E. Hartman	Derry
Margaret B. DeLude	Unity	Louis P. Chasse	Somersworth
Philip S. Dunlap	Hopkinton	Paul G. Karkavelas	Dover
Arthur Olson, Jr	Keene	Nathan T. Battles	Kingston
Robert English	Hancock	Douglass E. Hunter, Sr	Hampton
Nelle L. Holmes	Amherst	Robert E. Whalen	Portsmouth

1965-66

Laurier Lamontagne	Berlin	Louis W. Paquette	Nashua**
Eda C. Martin	Littleton	Richard D. Riley	Hooksett
Lester E. Mitchell, Sr	Campton	Paul A. Rinden	Concord
Stewart Lamprey	Moultonborough	Dorothy Green	Manchester
William R. Johnson	Hanover	Louis I. Martel	Manchester
Edith B. Gardner	Gilford	Paul E. Provost	Manchester
Nelson E. Howard	Franklin	Thomas Waterhouse, Jr	Windham
James A. Saggiotes	Newport	Lucien E. Bergeron	Rochester
William P. Gove	Concord	Molly O'Gara	Dover*
Cleason J. Blaisdell	Keene	J. Arthur Tufts, Jr	Exeter
Robert English	Hancock	Douglass E. Hunter, Sr	Hampton
Creeley S. Buchanan	Amherst	Eileen Foley	Portsmouth

*Special election—Paul G. Karkavelas—resigned.

**Died in office—Thomas J. Claveau elected at special election.

1967-68

Laurier Lamontagne	Berlin	Richard W. Leonard	Nashua
Wilfred J. Larty	Haverhill*	Richard D. Riley	Hooksett
Stewart Lamprey	Moultonborough	William P. Gove	Concord
Calvin J. Langford	Raymond	Lorenzo P. Gauthier	Manchester
Howard C. Townsend	Lebanon	Henry P. Sullivan	Manchester
Edith B. Gardner	Gilford	Paul E. Provost	Manchester
Nelson E. Howard	Franklin	Thomas Waterhouse, Jr	Windham
Harry V. Spanos	Newport	Lucien E. Bergeron	Rochester
John P.H. Chandler, Jr	Warner	James Koromilas	Dover
John R. Bradshaw	Keene	Thomas J. Claveau	Hudson
Robert English	Hancock	Arthur Tufts	Exeter
Creeley S. Buchanan	Amherst	Eileen Foley	Portsmouth

*Died in office.

1969-70

Laurier Lamontagne	Berlin	Richard W. Leonard	Nashua
Charles F. Armstrong	Littleton	Richard F. Ferdinando	Manchester
George Gilman	Farmington	William P. Gove	Concord
Stewart Lamprey	Moultonborough*	Lorenzo P. Gauthier	Manchester
Howard C. Townsend	Lebanon	Elmer T. Bourque	Manchester
Edith B. Gardner	Gilford	Paul E. Provost	Manchester
Alf E. Jacobson	New London	Russell A. Mason	Brentwood
Harry V. Spanos	Newport	Ronald J. Marcotte	Rollinsford
John P.H. Chandler, Jr	Warner	James Koromilas	Dover
John R. Bradshaw	Nelson	Thomas J. Claveau	Hudson
Robert English	Hancock	Arthur Tufts	Exeter
Creeley S. Buchanan	Amherst**	Eileen Foley	Portsmouth

*Resigned—Lester E. Mitchell elected at special election.

**Frederick A. Porter elected at special election.

1971-72

Laurier Lamontagne	Berlin	Richard W. Leonard	Nashua
Andrew W. Poulsen	Littleton	Richard F. Ferdinando	Manchester
Stephen W. Smith	Plymouth	Roger A. Smith	Concord
Edward A. Snell	Barrington	George H. Morrisette	Manchester
Howard C. Townsend	Lebanon	William J. McCarthy	Manchester
Edith B. Gardner	Gilford	Paul E. Provost	Manchester
Alf E. Jacobson	New London	Ward B. Brown	Hampstead
Harry V. Spanos	Newport	Ronald J. Marcotte	Rollinsford
David L. Nixon	New Boston	James Koromilas	Dover
John R. Bradshaw	Nelson	Delbert F. Downing	Salem
Robert English	Hancock	Arthur Tufts	Exeter
Frederick A. Porter	Amherst	Eileen Foley	Portsmouth

1973-74

Laurier Lamontagne	Berlin	John H. McLaughlin	Nashua
Andrew W. Poulsen	Littleton	Thomas J. Claveau	Hudson
Stephen W. Smith	Plymouth	Roger A. Smith	Concord
Edith B. Gardner	Gilford	Richard F. Ferdinando	Manchester
David Hammond Bradley	Hanover	William E. Sanborn	Deerfield
Richard P. Green	Rochester	Paul E. Provost	Manchester
Alf E. Jacobson	New London	Ward B. Brown	Hampstead
Harry V. Spanos	Newport	Robert F. Bossie	Manchester
David L. Nixon	New Boston	Walworth Johnson	Dover
Clesson J. Blaisdell	Keene	Delbert F. Downing	Salem
C.R. Trowbridge	Dublin	Robert F. Preston	Hampton
Frederick A. Porter	Amherst	Eileen Foley	Portsmouth

1975-76

Laurier Lamontagne	Berlin	John H. McLaughlin	Nashua
Andrew W. Poulsen	Littleton	Thomas J. Claveau	Hudson
Stephen W. Smith	Plymouth	Roger A. Smith	Concord
Edith B. Gardner	Gilford	Richard F. Ferdinando	Manchester
David Hammond Bradley	Hanover	William E. Sanborn	Deerfield
Louis E. Bergeron	Rochester	Paul E. Provost	Manchester
Alf E. Jacobson	New London	Ward B. Brown	Hampstead
James A. Saggiotes	Newport	Robert F. Bossie	Manchester
Robert B. Monier	Goffstown	Robert Fennelly	Dover
Clesson J. Blaisdell	Keene	Delbert F. Downing	Salem
C.R. Trowbridge	Dublin	Robert F. Preston	Hampton
D. Alan Rock	Nashua	Eileen Foley	Portsmouth

1977-78

Laurier Lamontagne	Berlin	John H. McLaughlin	Nashua
Andrew W. Poulsen	Littleton	Phyllis M. Keeney	Hudson
Stephen W. Smith	Plymouth	Mary Louise Hancock	Concord
Edith B. Gardner	Gilford	Walter F. Healy	Manchester
David Hammond Bradley	Hanover	William E. Sanborn	Deerfield
Louis E. Bergeron	Rochester	Paul E. Provost	Manchester
Alf E. Jacobson	New London	Ward B. Brown	Hampstead
James A. Saggiotes	Newport	Robert F. Bossie	Manchester
Robert B. Monier	Goffstown	Robert Fennelly	Dover
Clesson J. Blaisdell	Keene	Delbert F. Downing	Salem
C.R. Trowbridge	Dublin	Robert F. Preston	Hampton
D. Alan Rock	Nashua	Eileen Foley	Portsmouth

1979-80

Laurier Lamontagne	Berlin	John H. McLaughlin	Nashua
Andrew W. Poulsen	Littleton	Thomas J. Claveau	Hudson
Raymond K. Conley, Jr.	Sandwich	Mary Louise Hancock	Concord
Edith B. Gardner	Gilford	Frank A. Wageman	Manchester
Ralph Degnan Hough	Lebanon	William E. Sanborn	Deerfield
Louis E. Bergeron	Rochester	Paul E. Provost	Manchester
Peter Allen	Wilmot	Ward B. Brown	Hampstead
James A. Saggiotes	Newport	Norman E. Champagne	Manchester
Robert B. Monier	Goffstown	Robert Fennelly	Dover
Clesson J. Blaisdell	Keene	Vesta M. Roy	Salem
Arthur F. Mann	Peterborough	Robert F. Preston	Hampton
D. Alan Rock	Nashua	James R. Splaine	Portsmouth

1981-82

Laurier Lamontagne	Berlin	Richard E. Boyer	Nashua
Andrew W. Poulsen	Littleton**	Vance R. Kelley	Londonderry
Raymond K. Conley, Jr.	Sandwich	Harold L. Rice	Concord
George E. Freese, Jr.	Pittsfield	Eleanor P. Podles	Manchester
Ralph Degnan Hough	Lebanon	William E. Sanborn	Deerfield
Louis E. Bergeron	Rochester	Robert Stephen	Manchester
John P.H. Chandler, Jr.	Warner	Ward B. Brown	Hampstead***
George I. Wiggins	Sunapee	Norman E. Champagne	Manchester
Robert B. Monier	Goffstown	Leo E. Lessard	Dover
Clesson J. Blaisdell	Keene	Vesta M. Roy	Salem
Arthur F. Mann	Peterborough	Robert F. Preston	Hampton
D. Alan Rock	Nashua*	James R. Splaine	Portsmouth

*Died in office—John P. Stabile II elected at special election. **Died in office—Greta I. Poulsen elected at special election. ***Resigned—William S. Bartlett, Jr. elected at special election.

1983-84

Laurier Lamontagne	Berlin#	Richard E. Boyer	Nashua
Greta I. Poulsen	Littleton	Vance R. Kelly	Londonderry***
Roderick Allen	Ossipee	Susan McLane	Concord
George E. Freese, Jr.	Pittsfield	Eleanor P. Podles	Manchester
Ralph Degnan Hough	Lebanon	William A. Johnson	Northwood
Louis E. Bergeron	Rochester*	Robert A. Stephen	Manchester
John P.H. Chandler, Jr.	Warner	William S. Bartlett, Jr.	Kingston
George I Wiggins	Sunapee	Norman E. Champagne	Manchester**
Minnie F. Carswell	Merrimack	Leo E. Lessard	Dover
Clesson J. Blaisdell	Keene	Vesta M. Roy	Salem
Jean T. White	Rindge	Robert F. Preston	Hampton
John P. Stabile II	Nashua	James R. Splaine	Portsmouth

#Died in office *Resigned—Edward C. Dupont elected at special election. **Resigned—James R. St. Jean elected at special election. ***Resigned—Rhona M. Charbonneau elected at special election.

1985-86

Charles D. Bond	Jefferson	Richard E. Boyer	Nashua
Mark Hounsell	Groton	Rhona M. Charbonneau	Hudson
Roger Heath	Sandwich	Susan McLane	Concord
George E. Freese, Jr.	Pittsfield	Eleanor P. Podles	Manchester
Ralph Degnan Hough	Lebanon	William A. Johnson	Northwood
Edward C. Dupont	Rochester	Robert A. Stephen	Manchester
John P.H. Chandler, Jr.	Warner	William S. Bartlett, Jr.	Kingston
George I Wiggins	Sunapee	James R. St. Jean	Manchester
Sheila Roberge	Bedford	Leo E. Lessard	Dover
Clesson J. Blaisdell	Keene	Vesta M. Roy	Salem
Jean T. White	Rindge	Robert F. Preston	Hampton
John P. Stabile II	Nashua	Ruth L. Griffin	Portsmouth

1987-88

Charles D. Bond	Jefferson	Mary S. Nelson	Nashua
Mark Hounsell	Hill	Rhona M. Charbonneau	Hudson
Roger Heath	Sandwich	Susan McLane	Concord
George E. Freese, Jr.	Pittsfield	Eleanor P. Podles	Manchester
Ralph Degnan Hough	Lebanon	William A. Johnson	Northwood
Edward C. Dupont	Rochester	Robert A. Stephen	Manchester
John P.H. Chandler, Jr.	Warner	William S. Bartlett, Jr.	Kingston
George F. Disnard	Claremont	James R. St. Jean	Manchester
Sheila Roberge	Bedford	Franklin G. Torr	Dover
Clesson J. Blaisdell	Keene	Joseph L. Delahunty	Salem
Jean T. White	Rindge	Robert F. Preston	Hampton
Barbara B. Pressly	Nashua	Elaine S. Krasker	Portsmouth

1989-1990

Charles D. Bond	Jefferson	Mary S. Nelson	Nashua
Wayne D. King	Rumney	Rhona M. Charbonneau	Hudson
Roger Heath	Sandwich	Susan McLane	Concord
George E. Freese, Jr.	Pittsfield	Eleanor P. Podles	Manchester
Ralph Degnan Hough	Lebanon	William A. Johnson	Northwood
Edward C. Dupont	Rochester	Robert A. Stephen	Manchester
David P. Currier	Henniker	William S. Bartlett, Jr.	Kingston
George F. Disnard	Claremont	James R. St. Jean	Manchester
Sheila Roberge	Bedford	Franklin G. Torr	Dover
Clesson J. Blaisdell	Keene	Joseph L. Delahunty	Salem
Charles F. Bass	Peterborough	Robert F. Preston	Hampton
Thomas P. Magee	Nashua	Elaine S. Krasker	Portsmouth



CHARLES D. BOND
District No. 1



WAYNE D. KING
District No. 2



ROGER HEATH
District No. 3



GEORGE E. FREESE, JR.
District No. 4



**STATE
SENATE**



RALPH D. HOUGH
District No. 5



EDWARD C. DUPONT
District No. 6



DAVID P. CURRIER
District No. 7



GEORGE F. DISNARD
District No. 8



SHEILA ROBERGE
District No. 9



CLESSON J. BLAISDELL
District No. 10

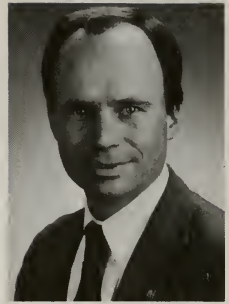

CHARLES F. BASS
District No. 11



THOMAS P. MAGEE
District No. 12



**STATE
SENATE**



MARY S. NELSON
District No. 13



RHONA M. CHARBONNEAU
District No. 14



SUSAN McLANE
District No. 15



ELEANOR PODLES
District No. 16



WILLIAM A. JOHNSON
District No. 17



ROBERT STEPHEN
District No. 18

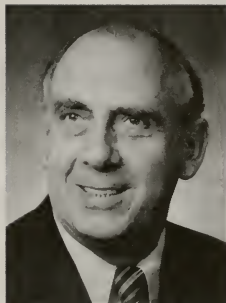

WILLIAM S. BARTLETT, JR
District No. 19

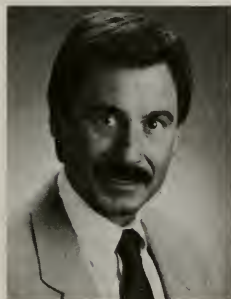

JAMES R. ST. JEAN
District No. 20



STATE SENATE



FRANKLIN G. TORR
District No. 21



JOSEPH L. DELAHUNTY
District No. 22



ROBERT F. PRESTON
District No. 23



ELAINE S. KRASKER
District No. 24

JUSTICES OF THE SUPREME COURT OF THE STATE OF NEW HAMPSHIRE

Chief Justices

Name	Term
Meshech Weare	1776-1782
Samuel Livermore	1782-1790
Josiah Bartlett	1790
John Pickering	1790-1795
Simeon Olcott	1795-1802
Jeremiah Smith	1802-1809
Arthur Livermore	1809-1813
Jeremiah Smith	1813-1816
Wm. Merchant Richardson	1816-1838
Joel Parker	1838-1848
John James Gilchrist	1848-1855
Andrew Salter Woods	1855
Ira Perley	1855-1859
Samuel Dana Bell	1859-1864
Ira Perley	1864-1869
Henry Adams Bellows	1869-1873
Jonathan Everett Sargent	1873-1874
Edmund Lambert Cushing	1874-1876
Charles Doe	1876-1896
Alonzo Philetus Carpenter	1896-1898
Lewis Whitehouse Clark	1898
Isaac Newton Blodgett	1898-1902
Frank Nesmith Parsons	1902-1924
Robert James Peaslee	1924-1934
John Eliot Allen	1934-1943
Thomas Littlefield Marble	1943-1946
Oliver Winslow Branch	1946-1949
Francis Wayland Johnston	1949-1952
Frank Rowe Kenison	1952-1977
Edward J. Lampron	1978-1979
William A. Grimes	1979-1981
John W. King	1981-1986
David A. Brock	1986-

Justices

Leverett Hubbard	1776-1785
Matthew Thornton	1776-1782
John Wentworth	1776-1781
Woodbury Langdon	1782-1783
Josiah Bartlett	1782-1790
William Whipple	1783-1785
John Dudley	1784-1797
Woodbury Langdon	1786-1791
Simeon Olcott	1790-1795
Timothy Farrar	1791-1803
Ebenezer Thompson	1795-1796
Daniel Newcomb	1796-1798
Edward St. Loe Livermore	1797-1799
Paine Wingate	1798-1809
Arthur Livermore	1799-1809
William King Atkinson	1803-1805
Richard Evans	1809-1813
Jonathan Steele	1810-1812
Clifton Claggett	1812-1813
Caleb Ellis	1813-1816
Arthur Livermore	1813-1816
Samuel Bell	1816-1819
Levi Woodbury	1816-1823
Samuel Green	1819-1840

Name	Term
John Harris	1823-1833
Joel Parker	1833-1838
Nathaniel Gookin Upham	1833-1842
Leonard Wilcox	1838-1840
John James Gilchrist	1840-1848
Andrew Salter Woods	1840-1855
Leonard Wilcox	1848-1850
Ira Allen Eastman	1849-1859
Samuel Dana Bell	1849-1859
Ira Perley	1850-1852
George Yeaton Sawyer	1855-1859
Asa Fowler	1855-1861
Jonathan Everett Sargent	1859-1873
Henry Adams Bellows	1859-1869
Charles Doe	1859-1874
George Washington Nesmith	1859-1870
William Henry Bartlett	1861-1867
Jeremiah Smith	1867-1874
William Lawrence Foster	1869-1874
William Spencer Ladd	1870-1876
Ellery Albee Hibbard	1873-1874
Isaac William Smith	1874-1876
William Lawrence Foster	1876-1881
Clinton Warrington Stanley	1876-1884
Aaron Worcester Sawyer	1876-1877
George Azro Bingham	1876-1880
Wm. Henry Harrison Allen	1876-1893
Isaac William Smith	1877-1895
Lewis Whitehouse Clark	1877-1898
Isaac Newton Blodgett	1880-1898
Alonzo Philetus Carpenter	1881-1896
George Azro Bingham	1884-1891
William Martin Chase	1891-1907
Robert Moore Wallace	1893-1901
Frank Nesmith Parsons	1895-1902
Robert Gordon Pike	1896-1901
Robert James Peaslee	1898-1901
John Edwin Young	1898-1901
Rueben Eugene Walker	1901-1921
James Waldron Remick	1901-1904
George Hutchins Bingham	1902-1913
John Edwin Young	1904-1925
Robert James Peaslee	1908-1924
William Alberto Plummer	1913-1925
Leslie Perkins Snow	1921-1932
John Eliot Allen	1924-1934
Thomas Littlefield Marble	1925-1946
Oliver Winslow Branch	1926-1946
Peter Woodbury	1933-1941
Elwin Lawrence Page	1934-1946
Henri Alphonse Burke	1941-1947
Francis Wayland Johnston	1943-1949
Frank Rowe Kenison	1946-1952
Laurence Ilsley Duncan	1946-1976
Amos Noyes Blandin, Jr.	1947-1966
Edward John Lampron	1949-1978
John Richard Goodnow	1952-1957
Stephen Morse Wheeler	1957-1967
William Alvan Grimes	1966-1979
Robert Frederick Griffith	1967-1976
Maurice Paul Bois	1976-1983
Charles G. Douglas, III	1977-1985
David A. Brock	1978-1986
William F. Batchelder	1981-
David H. Souter	1983-
William R. Johnson	1985-
W. Stephen Thayer III	1986-

NEW HAMPSHIRE SUPREME COURT JUSTICES



WILLIAM F. BATCHELDER
Associate Justice



DAVID H. SOUTER
Associate Justice



DAVID A. BROCK
Chief Justice



WILLIAM R. JOHNSON
Associate Justice



W. STEPHEN THAYER III
Associate Justice

JUSTICES OF THE SUPERIOR COURT OF NEW HAMPSHIRE

Chief Justices 1901-Present

Name	Term
Robert M. Wallace	1901-1913
Robert Gordon Pike	1913-1917
Robert Nelson Chamberlain	1917
John Kivel	1917-1924
Oliver Winslow Branch	1924-1925
William Henry Sawyer	1926-1937
Henri Alphonse Burke	1937-1941
Oscar Lyman Young	1941-1944
H. Thornton Lorimer	1944-1945
Amos Noyes Blandin, Jr.	1945-1947
John Richard Goodnow	1947-1952
Stephen Morse Wheeler	1952-1957
John Henry Leahy	1957-1970
William Woodbury Keller	1971-1978
Martin F. Loughlin	1978-1979
Richard P. Dunfee	1979-

Associate Justices 1901-Present

Name	Term
Robert Gordon Pike	1901-1913
Robert James Peaslee	1901-1907
John Edwin Young	1901-1904
Charles Francis Stone	1901-1910
Robert Nelson Chamberlain	1904-1917
William Alberto Plummer	1907-1913
John Michael Mitchell	1910-1912
John Kivel	1913-1917
Oliver Winslow Branch	1913-1924
William Henry Sawyer	1913-1926
John Eliot Allen	1917-1924
Thomas Littlefield Marble	1917-1925
Henri Alphonse Burke	1924-1937
Robert Doe	1924-1925
Oscar Lyman Young	1925-1941
John Scammon	1925-1935
Joseph Sweet Matthews	1926-1931
Eri Cogswell Oakes	1927-1931
Elwin Lawrence Page	1931-1934
Peter Woodbury	1932-1933
Warren William James	1933-1945
H. Thornton Lorimer	1934-1944
Francis Wayland Johnston	1935-1943
Aloysius Joseph Connor	1937-1945
Amos Noyes Blandin, Jr.	1941-1945
John Richard Goodnow	1943-1952
Stephen Morse Wheeler	1944-1952
Laurence Ilsley Duncan	1945-1946

Name	Term
John Edward Tobin	1945-1947
John Henry Leahy	1945-1957
Harold Earl Wescott	1947-1957
Edward John Lampron	1947-1949
William Alvan Grimes	1947-1966
Dennis Edward Sullivan	1949-1964
Robert Frederick Griffith	1952-1967
George Richard Grant, Jr.	1953-1973
William Woodbury Keller	1957-1971
Thomas Jefferson Morris	1957-1975
Martin Francis Loughlin	1963-1978
Richard Paul Dunfey	1965-1979
Hugh Henry Bownes	1966-1968
Charles James Flynn	1967-1988
William Reynold Johnson	1969-1986
John William King	1969-1979
Francis Eaton Perkins	1969-1977
William Foster Batchelder	1970-1981
Wayne James Mullavey	1971-1983
William Francis Cann	1971-1987
Maurice Paul Bois	1973-1976
Charles Gwynne Douglas III	1974-1976
Frederick Donald Goode	1975-
David Allen Brock	1976-1978
Joseph Anthony DiClerico, Jr.	1977-
Arthur E. Bean, Jr.	1977-1987
David H. Souter	1978-1983
Louis C. Wyman	1978-1987
Charles J. Contas	1978-
Carl O. Randall	1979-1980
Robert H. Temple	1979-
George S. Pappagianis	1980-
Linda Stewart Dalianis	1980-
Vincent P. Dunn	1981-
Joseph P. Nadeau	1981-
Robert B. Dickson	1983-
Douglas Roberts Gray	1983-
William Jennings O'Neil	1983-
Walter Murphy	1983-
W. Stephen Thayer III	1984-1986
George L. Manias	1985-
Margaret Q. Flynn	1986-
Robert E.K. Morrill	1986-
Kenneth R. McHugh	1986-
William J. Groff	1987-
Philip P. Mangones	1987-
Bruce Mohl	1988-
Harold W. Perkins	1988-
James J. Barry, Jr.	1988-
James D. O'Neill III	1988-

UNITED STATES SENATORS FROM NEW HAMPSHIRE

The following is a list of the senators from this state, and the years of service. One of the first senators, John Langdon, was chosen president pro tempore of the first national senate in 1789 and presided over that body until Vice-President John Adams qualified as president of the senate by virtue of his office as vice-president. Senator Langdon was again elected president in the second senate in 1792-3. Senator Samuel Livermore was elected president of the fourth senate in 1795-6 and of the sixth senate in 1799-1800. Senator Daniel Clark was elected president of the thirty-eighth senate in 1963-4. Senator Jacob H. Gallinger was elected president of the sixty-second senate in 1911-13. Senator George H. Moses was elected president pro tempore in 1925, re-elected 1927, 1929, 1931.

Senator Styles Bridges was elected president pro tempore of the eighty-third senate, 1953-1954.

Name and Residence	Term	
Paine Wingate, Stratham	1789-93	
John Langdon, Portsmouth	1789-1801	
Samuel Livermore, Holderness	1793-1801	
Simeon Olcott, Charlestown	1801-05	
James Sheafe, Portsmouth	1801-02	
William Plumer, Epping	1802-07	
Nicholas Gilman, Exeter	1805-14	
Nahum Parker, Fitzwilliam	1807-10	
Charles Cutts, Portsmouth	1810-13	
Jeremiah Mason, Portsmouth	1813-17	
Thomas W. Thompson, Concord	1814-17	
David L. Morrill, Goffstown	1817-23	
Clement Storer, Portsmouth	1817-19	
John F. Parrott, Portsmouth	1819-25	
Samuel Bell, Chester	1823-35	
Levi Woodbury, Portsmouth	1825-31,	41,45
Isaac Hill, Concord	1831-36	
Henry Hubbard, Charlestown	1835-41	
John Page, Haverhill	1936-37	
Franklin Pierce, Hillsborough	1837-42	
Leonard Wilcox, Orford	1842-43	
Charles G. Atherton, Nashua	1943-49,	1853
Benning W. Jenness, Strafford	1845-46	
Joseph Cilley, Nottingham	1846-47	
John P. Hale, Dover	1847-53,	55-65
Moses Norris, Jr., Manchester	1849-55	
Jared W. Williams, Lancaster	1853-55	
John S. Wells, Exeter	1855	
James Bell, Laconia	1855-57	
Daniel Clark, Manchester	1857-66	
Aaron H. Cragin, Lebanon	1865-77	
George G. Fogg, Concord	1866-67	
James W. Patterson, Hanover	1867-73	
Bainbridge Wadleigh, Milford	1873-79	
Edward H. Rollins, Concord	1877-83	
Charles H. Bell, Exeter	1879	
Henry W. Blair, Plymouth	1879-91	

Note: Dr. John Goddard of Portsmouth, a Federalist, was elected senator in 1813, but declined.

Austin F. Pike, Franklin	1883-86	
Person C. Cheney, Manchester	1886-87	
William E. Chandler, Concord	1887-89,	89-1901
Gilman Marston, Exeter	1889	
Jacob H. Gallinger, Concord	1891-1918*	
Henry E. Burnham, Manchester	1901-13	
Henry F. Hollis, Concord	1913-19	
Irving W. Drew, Lancaster	1918	
George H. Moses, Concord	1918-33	
Henry W. Keyes, Haverhill	1919-37	
Fred H. Brown, Somersworth	1933-39	
H. Styles Bridges, Concord	1937-61***	
Charles W. Tobey, Temple	1939-53**	
Robert W. Upton, Concord	1953-54	
Norris Cotton, Lebanon	1954-75****	
Maurice J. Murphy, Jr., Portsmouth	1961-62***	
Thomas J. McIntyre, Laconia	1962-79	
Louis C. Wyman, Manchester	1975****	
John A. Durkin, Manchester	1975-80*****	
Gordon J. Humphrey, Chichester	1979-	
Warren B. Rudman, Nashua	1980-*****	

First election results showed Louis C. Wyman, Manchester, the winner — recount requested by John A. Durkin, Manchester, resulted in favor of Durkin — Appeal to the Ballot Law Commission resulted in favor of Wyman — appeal to the U.S. Senate by Durkin. U.S. Senate sent the appeal back to the State of New Hampshire, declaring a vacancy as of August 8, 1975 and under Chapter 1, Laws of 1975, a special election was held September 16, 1975, in which the final results were:

Durkin	140,778 votes
Wyman	113,007 votes

In this period, Norris Cotton, Lebanon, was appointed U.S. Senator from August 8, 1975 until Durkin was sworn into office by the U.S. Senate, September 18, 1975.

*Died in office. Irvin W. Drew, Lancaster, appointed by the Governor to serve until the 1918 November election, when George H. Moses was elected for the unexpired term of Senator Gallinger.

**Died in office. Robert W. Upton, Concord, appointed by the Governor to serve until the 1954 November election, when Norris Cotton was elected for the unexpired term.

***Died in office. Maurice J. Murphy, Jr., Portsmouth, appointed by the Governor to serve until the 1962 November election, when Thomas J. McIntyre was elected for the unexpired term of Senator Bridges.

****Norris Cotton retired three days before his final term officially ended, and Louis C. Wyman was appointed by Governor Thomson to serve these final three days.

*****Warren B. Rudman, senator-elect, was appointed U.S. Senator on December 29, 1980 following the resignation of John A. Durkin.

MEMBERS OF CONTINENTAL CONGRESS, 1774-1788

Name	Term
John Sullivan	1774-75, 80-81
Nathaniel Folsom	1774-75, 77-78 79-80
Josiah Bartlett	1775-79
John Langdon	1775-77
William Whipple	1776-79
Matthew Thornton	1776-78
George Frost	1777-79
John Wentworth, Jr.	1778-79
Nathaniel Peabody	1779-80
Woodbury Langdon	1779-80
Samuel T. Livermore	1780-83, 85-86
John T. Gilman	1782-83
Philips White	1782-83
Abiel Foster	1783-85
Jonathan Blanchard	1783-85
Pierce Long	1784-86
Nicholas Gilman	1786-88
Paine Wingate	1787-88

MEMBERS OF THE UNITED STATES HOUSE OF REPRESENTATIVES FROM NEW HAMPSHIRE

Under the constitutional apportionment which provided for a house of representatives in congress, New Hampshire was allotted three seats. The national census of 1790 (first census) increased this to four, the second census of 1800 to five and the third census of 1810 to six seats. The census of 1830 reduced it to five, that of 1840 to four and that of 1850 to three. The census of 1870 reduced it to two, but the seat taken away was restored until the next census of 1880; since then the state has had two representatives.

Name and Residence	Term
Nicholas Gilman, Exeter	1789-97
Samuel Livermore, Holderness	1789-93
Abiel Foster, Canterbury	1789-91, 95-1803
Jeremiah Smith, Peterborough	1791-97
John S. Sherburne, Portsmouth	1793-97
Paine Wingate, Stratham	1793-95
William Gordon, Amherst	1797-1800
Peleg Sprague, Keene	1797-99
Jonathan Freeman, Hanover	1797-1801
James Sheafe, Portsmouth	1799-1801
Samuel Tenney, Exeter	1800-07
Joseph Pierce, Alton	1801-02
Samuel Hunt, Charlestown	1802-05
George B. Upham, Claremont	1801-03
Silas Betton, Salem	1803-07
Clifton Claggett, Litchfield	1803-05, 17-21
David Hough, Lebanon	1803-07
Thomas W. Thompson, Concord	1805-07
Caleb Ellis, Claremont	1805-07
Daniel M. Durrell, Dover	1807-09
Clement Storer, Portsmouth	1807-09

Jedediah K. Smith, Amherst	1807-09
Francis Gardner, Walpole	1807-09
Peter Carleton, Landaff	1807-09
Nathaniel A. Haven, Portsmouth	1809-II
William Hale, Dover	1809-II
James Wilson, Peterborough	1809-II
John C. Chamberlain, Charlestown	1809-II
Daniel Blaisdell, Canaan	1809-II
George Sullivan, Exeter	1811-13
Josiah Bartlett, Jr., Stratham	1811-13
John A. Harper, Meredith	1811-13
Samuel Dinsmoor, Keene	1811-13
Obed Hall, Bartlett	1811-13
Daniel Webster, Portsmouth	1813-17
Bradbury Cilley, Nottingham	1813-17
Samuel Smith, Peterborough	1813-15
Roger Vose, Walpole	1813-17
Jeduthan Wilcox, Orford	1813-17
Charles H. Atherton, Amherst	1815-17
John F. Parrott, Portsmouth	1817-19
Josiah Butler, Deerfield	1817-23
Nathaniel Upham, Rochester	1817-23
Salma Hale, Keene	1817-19
Arthur Livermore, Holderness	1817-21, 23-25
William Plumer, Jr., Epping	1819-25
Joseph Buffum, Jr., Keene	1819-21
Matthew Harvey, Hopkinton	1821-25
Aaron Matson, Stoddard	1821-25
Thomas Whipple, Jr., Wentworth	1821-29
Ichabod Bartlett, Portsmouth	1823-29
Nehemiah Eastman, Farmington	1825-27
Jonathan Harvey, Sutton	1825-31
Titus Brown, Frankestown	1825-29
Joseph Healey, Washington	1825-29
David Barker, Jr., Rochester	1827-29
John Brodhead, Newmarket	1829-33
Joseph Hammons, Farmington	1829-33
Thomas Chandler, Bedford	1829-33
Henry Hubbard, Charlestown	1829-35
John W. Weeks, Lancaster	1829-33
Joseph M. Harper, Canterbury	1831-35
Benning M. Bean, Moultonborough	1833-37
Franklin Pierce, Hillsborough	1833-37
Robert Burns, Plymouth	1833-37
Samuel Cushman, Portsmouth	1835-39
Joseph Weeks, Richmond	1835-39
James Farrington, Rochester	1837-39
Charles G. Atherton, Nashua	1837-43
Jared W. Williams, Lancaster	1837-41
Tristram Shaw, Exeter	1839-43
Ira A. Eastman, Gilmanton	1839-43
Edmund Burke, Newport	1839-45
John R. Reding, Haverhill	1841-45
John P. Hale, Dover	1843-45
Moses Norris, Jr., Pittsfield	1843-47
Mace Moulton	1845-47
James H. Johnson, Bath	1845-49
Amos Tuck, Exeter	1847-53
Charles H. Peaslee, Concord	1847-53
James Wilson, Keene	1847-51
George W. Morrison, Manchester	1849-51, 53-55
Harry Hibbard, Bath	1849-55
Jared Perkins, Winchester	1851-53
George W. Kittredge, Newmarket	1853-55
James Pike, Newfields	1855-59
Mason W. Tappan, Bradford	1855-61
Aaron H. Cragin, Lebanon	1855-59
Gilman Marston, Exeter	1859-63, 65-67
Thomas M. Edwards, Keene	1859-63
Edward H. Rollins, Concord	1861-67

Daniel Marcy, Portsmouth	1863-65
James W. Patterson, Hanover	1863-67
Aaron F. Stevens, Nashua	1867-71
Jacob H. Ela, Rochester	1867-71
Jacob Benton, Lancaster	1867-71
Ellery A. Hibbard, Laconia	1871-73
Samuel N. Bell, Manchester	1871-73, 75-77
Hosea W. Parker, Claremont	1871-75
William B. Small, Newmarket	1873-75
Austin F. Pike, Franklin	1873-75
Frank Jones, Portsmouth	1875-79
Henry W. Blair, Plymouth	1875-79
James F. Briggs, Manchester	1877-83
Joshua G. Hall, Dover	1879-83
Everts W. Farr, Littleton	1879-80
Ossian Ray, Lancaster	1881-85
Martin A. Haynes, Gilford	1883-87
Jacob H. Gallinger, Concord	1885-89
Luther F. McKinney, Manchester	1887-89, 91-93
Alonzo Nute, Farmington	1889-91
Orren C. Moore, Nashua	1889-91
Warren F. Daniell, Franklin	1891-93
Henry M. Baker, Bow	1893-97
Henry W. Blair, Plymouth	1893-95
Cyrus A. Sulloway, Manchester	1895-1913, 15-19
Frank G. Clarke, Peterborough	1897-1901
Frank D. Currier, Canaan	1901-13
Raymond B. Stevens, Landaff	1913-15
Eugene E. Reed, Manchester	1913-15
Edward H. Wason, Nashua	1915-33
Sherman E. Burroughs, Manchester	1919-23
William N. Rogers, Wakefield	1923-25, 32-37
Fletcher Hale, Laconia	1925-31*
Charles W. Tobey, Temple	1933-39
Alphonse Roy, Manchester	1937-39
Arthur B. Jenks, Manchester	1937-43**
Foster Stearns, Hancock	1939-45
Chester E. Mellow, Ossipee	1943-63
Sherman Adams, Lincoln	1945-47
Norris Cotton, Lebanon	1947-55
Perkins Bass, Peterborough	1955-63
Louis C. Wyman, Manchester	1963-65
James C. Cleveland, New London	1963-81
J. Oliva Huot, Laconia	1965-67
Louis C. Wyman, Manchester	1967-75
Norman E. D'Amours, Manchester	1975-85
Judd Gregg, Greenfield	1981-89
Robert C. Smith, Tuftonboro	1985-
Chuck Douglas, Concord	1989-

*Died in 1931. Special election January 5, 1932 to fill vacancy.

**In 1937 Arthur B. Jenks took his seat in Congress. Following a contested election Congress seated Alphonse Roy in 1939. Arthur B. Jenks was elected in the 1938 general election.

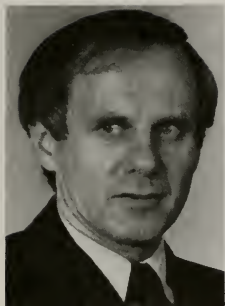

GORDON J. HUMPHREY
U.S. Senator



WARREN B. RUDMAN
U.S. Senator



CONGRESSIONAL DELEGATION



ROBERT C. SMITH
U.S. Congressman



CHUCK DOUGLAS
U.S. Congressman

PRESIDENTS OF THE SENATE

Name and Residence	Term
Woodbury Langdon, Portsmouth	1784-85
John McClary, Epsom	1785-87
Joseph Gilman, Exeter	1787-88
John Pickering, Portsmouth	1788-90
Ebenezer Smith, Meredith	1790-91, 92-93, 95-97
Moses Dow, Haverhill	1791-92
Abiel Foster, Canterbury	1793-94
Oliver Peabody, Exeter	1794-95, 1813
Amos Shepard, Alstead	1797-1804
Nicholas Gilman, Exeter	1804-05
Clement Storer, Portsmouth	1805-07
Samuel Bell, Francestown	1807-09
Moses P. Payson, Bath	1809-10, 13-16
William Plumer, Epping	1810-12
Joshua Darling, Henniker	1812-13
William Badger, Gilmanton	1816-17
Jonathan Harvey, Sutton	1817-23
David L. Morrill, Goffstown	1823-24
Josiah Bartlett, Stratham	1824-25
Matthew Harvey, Hopkinton	1825-28
Nahum Parker, Fitzwilliam	1828-29
Abner Greenleaf, Portsmouth	1929
Samuel Cartland, Haverhill	1829-30, 1831
Joseph M. Harper, Canterbury	1830-31
Benning M. Bean, Moultonborough	1831-33
Jared W. Williams, Lancaster	1833-35
Charles F. Gove, Goffstown	1835-36
James Clark, Franklin	1836-37
John Woodbury, Salem	1837-38
Samuel Jones, Bradford	1838-39
James McK. Wilkins, Bedford	1839-40
James B. Creighton, Newmarket	1840-41
Josiah Quincy, Rumney	1841-43
Titus Brown, Francestown	1843-44
Timothy Hoskins, Westmoreland	1844-45
Asa P. Cate, Northfield	1845-46
James U. Parker, Merrimack	1846-47
Harry Hibbard, Bath	1847-49
William P. Weeks, Canaan	1849-50
Richard Jenness, Portsmouth	1850-51
John S. Wells, Exeter	1851-53
James M. Rix, Lancaster	1853-54
Jonathan E. Sargent, Wentworth	1854-55
William Haile, Hinsdale	1855-56
Thomas J. Melvin, Chester	1856-57
Moody Currier, Manchester	1857-58
Austin F. Pike, Franklin	1858-59
Joseph A. Gilmore, Concord	1859-60
George S. Towle, Lebanon	1860-61
Herman Foster, Manchester	1861-62
William H. Y. Hackett, Portsmouth	1862-63
Onslow Stearns, Concord	1863-64
Charles H. Bell, Exeter	1864-65
Ezekiel A. Straw, Manchester	1865-66
Daniel Barnard, Franklin	1866-67
William T. Parker, Merrimack	1867-68
Ezra A. Stevens, Portsmouth	1868-69
John Y. Mugridge, Concord	1869-70
Nathaniel Gordon, Exeter	1870-71
George W. M. Pitman, Bartlett	1871-72
Charles H. Campbell, Nashua	1872-73
David A. Warde, Concord	1873-74
William H. Gove, Weare	1874-75
John W. Sanborn, Wakefield	1875-76

Charles Holman, Nashua	1876-77
Natt Head, Hooksett	1877-78
David H. Buffum, Somersworth	1878-79
Jacob H. Gallinger, Concord	1879-81
John Kimball, Concord	1881-83
Charles H. Bartlett, Manchester	1883-85
Chester Pike, Cornish	1885-87
Frank D. Currier, Canaan	1887-89
David A. Taggart, Goffstown	1889-91
John McLane, Milford	1891-95
Frank W. Rollins, Concord	1895-97
Chester B. Jordan, Lancaster	1897-99
Thomas N. Hastings, Walpole	1899-1901
Bertram Ellis, Keene	1901-03
Charles W. Hoitt, Nashua	1903-05
George H. Adams, Plymouth	1905-07
John Scammon, Exeter	1907-09
Harry T. Lord, Manchester	1909-11
William D. Swart, Nashua	1911-13
Enos K. Sawyer, Franklin	1913-15
George I. Haselton, Manchester	1915-17
Jesse M. Barton, Newport	1917-19
Arthur P. Morill, Concord	1919-21
Leslie P. Snow, Rochester	1921-23
Wesley Adams, Londonderry	1923-25
Charles W. Tobey, Temple	1925-27
Frank P. Tilton, Laconia	1927-29
Harold K. Davison, Woodsville	1929-31
Arthur R. Jones, Keene	1931-33
George D. Cummings, Peterborough	1933-35
Charles M. Dale, Portsmouth	1935-37
Anson C. Alexander, Boscawen	1937-39
Robert O. Blood, Concord	1939-41
William M. Cole, Derry	1941-43
Ansel N. Sanborn, Wakefield	1943-45
Donald G. Matson, Concord	1945-47
Charles H. Barnard, Manchester	1947-49
Perkins Bass, Peterborough	1949-51
Blaylock Atherton, Nashua	1951-53
Lane Dwinell, Lebanon	1953-55
Raymond K. Perkins, Concord	1955-57
Eralsey C. Ferguson, Pittsfield	1957-59
Norman A. Packard, Manchester	1959-61
Samuel Green, Manchester	1961-63
Philip S. Dunlap, Hopkinton	1963-65
Stewart Lamprey, Moultonborough	1965-66, 67-68, 69*
Arthur Tufts, Exeter	1969-70
John R. Bradshaw, Nelson	1971-72
David L. Nixon, New Boston	1973-74
Alf E. Jacobson, New London	1975-78
Robert B. Monier, Goffstown	1979-82
Vesta M. Roy, Salem	1983-86
William S. Bartlett, Jr., Kingston	1987-

*Resigned – Arthur Tufts, Exeter, elected President.

CLERKS OF THE SENATE

Name	Term	Name	Term
Ebenezer Thompson	1776-83	George S. Barton	1855
Joseph Pearson	1786-91	Calvin May, Jr.	1857
Nathaniel Parker	1803	Greenleaf Cummings	1859-60
John A. Harper	1806	William A. Preston	1861-62
Abiel Foster	1809	Charles H. Bartlett	1863-64
Henry B. Chase	1810	Horace S. Cummings	1865-66
Samuel A. Kimball	1813	George R. Fowler	1867-68
Levi Woodbury	1816	John W. Currier	1869
Ichabod Bartlett	1817	William M. Chase	1870-71
Isaac Hill	1819	Luther S. Morrill	1872
William Claggett	1820	Thomas J. Smith	1873-75
Philip Carrigan	1821	Tyler Westgate	1876
Moses Eastman	1824	Calvin Saunders	1878
Isaac Hill	1825	James E. Dodge	1879
Samuel Dinsmore, Jr.	1826	Frank D. Currier	1883-85
William H. Y. Hackett	1828	Ira A. Chase	1887-89
Samuel Dinsmore, Jr.	1829	Charles J. Hamblett	1891-93
Charles G. Atherton	1831	Edward J. Wasson	1895
Winthrop A. Marston	1833	William R. Jarvis	1897
Asa Fowler	1836-40	William H. Jarvis	1899
Isaac Folsom	1841	Thomas F. Clifford	1901-03
Henry E. Baldwin	1842	L. Ashton Thorp	1905-07
Moody Currier	1844	Martin W. Fitzpatrick	1909-11
J. A. Richardson	1846	Henri A. Burque	1913
John H. George	1847	Earle C. Gordon	1915-19
Francis R. Chase	1849	Clarence S. Forsaith	1921
John H. George	1850	Bernard B. Chase	1923-25
William L. Foster	1851	Norris Cotton	1927-29
George C. Williams	1853	Benjamin F. Greer	1931-67
		Wilmont S. White	1969-

SPEAKERS OF THE HOUSE

The house elects a speaker at each session to be the presiding officer. The following is a list of the speakers, from the beginning of the colonial legislature, together with the term served by each.

Name and Residence	Term
Richard Waldron, Jr., Portsmouth	1684-92
Richard Martin, Portsmouth	1692
John Gilman, Exeter	1692-93
John Pickering, Portsmouth	1693-95, 97-98
	98-99, 1702, 03-09
George Jaffrey, Portsmouth	1695-96
John Plaisted, Portsmouth	1696-97, 1717
Henry Dow, Hampton	1698
Samuel Penhallow, Portsmouth	1699-1702
Daniel Tilton, Hampton	1702-03
Mark Hunking, Portsmouth	1709-10
Richard Gerrish, Portsmouth	1710-17
Thomas Packer, Portsmouth	1717-19
Joshua Pierce, Portsmouth	1719-22
Peter Weare, Hampton Falls	1722-27
Nathaniel Weare, Hampton Falls	1727-28
Andrew Wiggin, Stratham	1728-45
Nathaniel Rogers, Portsmouth	1745
Ebenezer Stevens, Kingston	1745-49
Richard Waldron, Hampton	1749-52*
Meshech Weare, Hampton Falls	1752-55
Henry Sherburne, Jr., Portsmouth	1755-65
Peter Gilman, Exeter	1765-71
John Wentworth, Somersworth	1771-76
Phillips White, South Hampton	1776
John Langdon, Portsmouth	1776-82, 86-87
John Dudley, Raymond	1782-84
George Atkinson, Portsmouth	1784-85
John Sullivan, Durham	1785-86
John Sparhawk, Portsmouth	1787
Thomas Bartlett, Nottingham	1787-91
William Plumer, Epping	1791-93, 97-98
Nathaniel Peabody, Atkinson	1793-94
John Prentice, Langdon	1794-95, 1798-1805
Russell Freeman, Hanover	1795-97
Samuel Bell, Chester	1805-07
Charles Cutts, Portsmouth	1807-09, 10-11
George B. Upham, Claremont	1809-10, 15-16
Clement Storer, Portsmouth	1811-13
Thomas W. Thompson, Concord	1813-15
David L. Morrill, Concord	1816-17
Henry B. Chase, Warner	1817-18
Matthew Harvey, Hopkinton	1818-21
Ichabod Bartlett, Portsmouth	1821-22
Charles Woodman, Bridgewater	1822-23
Andrew Pierce, Dover	1823
Edmund Parker, Nashua	1823-25
Levi Woodbury, Portsmouth	1825
Henry Hubbard, Charlestown	1825-28
James Wilson, Jr., Keene	1828-29
James B. Thornton, Merrimack	1829-30
Samuel Webster, Kingston	1830-31
Franklin Pierce, Hillsborough	1831-33
Charles G. Atherton, Nashua	1833-37
Ira A. Eastman, Gilmanton	1837-39
Moses Norris, Jr., Pittsfield	1839-41, 47-48
John S. Wells, Lancaster	1841-42

*His Election was vetoed by the Governor, but he continued to preside during this Assembly.

Samuel Swazey, Haverhill	1842-44
Harry Hibbard, Bath	1844-46
John P. Hale, Dover	1846-47
Samuel H. Ayer, Hillsborough	1848-50
Nathaniel B. Baker, Concord	1850-52
George W. Kittredge, Newmarket	1852-53
Jonathan E. Sargent, Wentworth	1853-54
Francis R. Chase, Northfield	1854-55
John J. Prentiss, Claremont	1855-56
Edward H. Rollins, Concord	1856-58
Napoleon B. Bryant, Plymouth	1858-60
Charles H. Bell, Exeter	1860-61
Edward A. Rollins, Great Falls	1861-63
William E. Chandler, Concord	1863-65
Austin F. Pike, Franklin	1865-67
Simon G. Griffin, Keene	1867-69
Samuel M. Wheeler, Dover	1869-71
William H. Gove, Weare	1871-72
Asa Fowler, Concord	1872-73
James Emery, Hudson	1873-74
Albert R. Hatch, Portsmouth	1874-75
Charles P. Sanborn, Concord	1875-77
Augustus A. Woolson, Lisbon	1877-79
Henry H. Huse, Manchester	1879-81
Chester B. Jordan, Lancaster	1881-83
Samuel C. Eastman, Concord	1883-85
Edgar Aldrich, Colebrook	1885-87
Alvin Burleigh, Plymouth	1887-89
Hiram D. Upton, Jaffrey	1889-91
Frank G. Clarke, Peterborough	1891-93
Robert N. Chamberlain, Berlin	1893-95
Stephen S. Jewett, Laconia	1895-97
James F. Briggs, Manchester	1897-99
Frank D. Currier, Canaan	1899-1901
Cyrus H. Little, Manchester	1901-03
Harry M. Cheney, Lebanon	1903-05
Rufus N. Elwell, Exeter	1905-07
Bertram Ellis, Keene	1907-09
Walter W. Scott, Dover	1909-11
Frank A. Musgrove, Hanover	1911-13
William J. Britton, Wolfeboro	1913-15
Edwin C. Bean, Belmont	1915
Olin H. Chase	1915
Arthur P. Morill, Concord	1915-19
Charles W. Tobey, Temple	1919-21
Fred A. Jones, Lebanon	1921-23
William J. Ahern, Concord	1923-25
George A. Wood, Portsmouth	1925-27
Harold K. Davison, Haverhill	1927-29
George A. Foster, Concord	1929-31
Harold M. Smith, Portsmouth	1931-33
Louis P. Elkins, Concord	1933-35
Amos N. Blandin, Bath	1935-37
Oren V. Henderson, Durham	1937-39
Ansel N. Sanborn, Wakefield	1939-41
Charles H. Barnard, Manchester	1941-43
Sherman Adams, Lincoln	1943-45
Norris Cotton, Lebanon	1945-47
J. Walker Wiggin, Manchester	1947-49
Richard F. Upton, Concord	1949-51
Lane Dwinell, Lebanon	1951-53
Raymond K. Perkins, Concord	1953
Norman A. McMeekin, Haverhill	1954**
Charles Griffin, Lincoln	1955*
W. Douglas Scamman, Stratham	1957-58
Stewart Lamprey, Moultonborough	1959-64
Walter R. Peterson, Peterborough	1965-68
Marshall W. Cobleigh, Nashua	1969-72

James E. O'Neil, Chesterfield	1973-74
George B. Roberts, Jr., Gilmanton	1975-80
John B. Tucker, Claremont	1981-86
W. Douglas Scamman, Jr., Stratham	1986-

*Resigned to accept Director of Employment Security.

**Special Session

CLERKS OF THE HOUSE

Name	Term	Name	Term
Noah Emery	1776	William R. Patten	1868-69
John Smith	1781	Josiah H. Bentron, Jr.	1870
John Calfe	1783-86	James R. Jackson	1871
William Plumer	1790	Josiah H. Bentron, Jr.	1872
John Calfe	1791-1806	Samuel C. Clark	1873
John O. Ballard	1809	Charles H. Smith	1874
Moses L. Neal	1810	Samuel C. Clark	1875
Henry Hutchinson	1813	Charles C. Danforth	1876
Moses L. Neal	1816-25	Alpheus W. Baker	1878
Samuel D. Bell	1826-28	Charles G. Emmons	1879
James Clark	1829-33	Edwin F. Jones	1883-85
Jeremiah Jenkins	1836	George A. Dickey	1887-89
Charles Lane	1837	Stephen S. Jewett	1891-93
David H. Collins	1839	William Tutherly	1895
Harry Hibbard	1840-41	Eliphalet F. Philbrick	1897-99
Albert G. Allen	1842-44	Henry E. Brock	1901
Thomas J. Harris	1846	James M. Cooper	1903-07
Lewis Smith	1847	Harrie M. Young	1909-21
Thomas J. Whipple	1849-51	Randolph W. Branch	1923
Ellery A. Hibbard	1853	Harrie M. Young	1925-37
John H. Goodale	1855	Cyril J. Fretwell	1939-51
Henry O. Kent	1857-59	Robert L. Stark	1953-55
Edward Sawyer	1860-61	George T. Ray, Jr.	1957
Samuel D. Lord	1862-63	Francis W. Tolman	1959-67
Benjamin Gerrish, Jr.	1864	J. Milton Street	1969-75
Samuel D. Lord	1865	James A. Chandler	1977-81
Charles B. Shackford	1866-67	Carl A. Peterson	1983-87
		James A. Chandler	1988-

DEPARTMENT OF STATE

Articles 67 and 68 of the second part of the constitution provide for a department of state with a secretary of state who is elected biennially by the legislature and a deputy secretary of state appointed by the secretary. In the colonial period there was a secretary appointed by the chief executive, but no deputy. During the revolutionary period and under the constitution of 1784 the secretary was chosen by the legislature and given authority to have several deputies, but in 1793 the constitution was changed to provide for a single deputy.

The following is a list of secretaries of state from the beginning, together with the term which each served and a list of deputy secretaries.

Name and Residence	Term
Elias Stileman, Portsmouth	1680
Richard Chamberlain, Portsmouth	1680-92
Thomas Newton, Boston, MA	1692-93
Thomas Davis	1693-96
Henry Penny	1696-98
Charles Story, New Castle	1697-98, 99-1715

Sampson Sheafe, Boston, MA	1698-99
Richard Waldron, Portsmouth	1715-30
Richard Waldron, Jr., Portsmouth	1730-41
Theodore Atkinson, New Castle	1741-62, 69-75
Theodore Atkinson, Jr., Portsmouth	1762-69
Ebenezer Thompson, Durham	1775-86
Joseph Pearson, Exeter	1786-1805
Phillip Carrigain, Concord	1805-09
Nathaniel Parker, Exeter	1809-10
Samuel Sparhawk, Concord	1810-14, 16-25
Albe Cady, Keene and Concord	1814-16
Richard Bartlett, Concord	1825-28
Dudley S. Palmer, Concord	1828-31
Ralph Metcalf, Concord	1831-38
Josiah Stevens, Jr., Concord	1838-43
Thomas P. Treadwell, Concord	1843-46, 47-50
George G. Fogg, Concord	1846-47
John L. Hadley, Weare	1850-55
Lemuel N. Pattee, Antrim	1855-58
Thomas L. Tullock, Portsmouth	1858-61
Allen Tenney, Lyme	1861-65
Benjamin Gerrish, Jr., Concord	1865
Walter Harriman, Warner	1865-67
John D. Lyman, Farmington	1867-70
Nathan W. Gove, Concord	1870-71
John H. Goodale, Nashua	1871-72
Benjamin F. Prescott, Epping	1872-74, 75-77
William Butterfield, Concord	1874-75
Ali B. Thompson, Concord	1877-90
Clarence B. Randlett, Concord	1890-91
Ezra S. Stearns, Rindge	1891-99
Edward N. Pearson, Concord	1899-1915
Edwin C. Bean, Belmont	1915-23
Enos K. Sawyer, Franklin	1923-25
Hobart Pillsbury, Manchester	1925-29
Enoch D. Fuller, Manchester	1929-57
Harry E. Jackson, Manchester	1957-1960
Robert L. Stark, Goffstown	1960-76
William M. Gardner, Manchester	1976-

Acting Sec. of State (Aug. 23-25, 1976) Frank E. Adams, Concord
 Acting Sec. of State (August 25-Dec. 8, 1976) Edward C. Kelley, Concord.

Deputy Secretaries of State

Nathaniel Parker, Concord	1794-1806
Charles Cutts, Concord	1806-07
Obadiah Carrigain, Concord	1807-09
Moses H. Bradley, Concord	1809-10
William Pickering, Portsmouth	1810-14
Samuel A. Kimball, Concord	1814-16, 24-25
Peyton R. Freeman, Concord	1816-18
Richard Bartlett, Concord	1818-24
Dudley S. Palmer, Concord	1825-27
James Wilcomb, Concord	1827-29
Joseph Robinson, Concord	1829-36
Simon Brown, Concord	1836-38
John Whipple, Concord	1838-40
John Town, Concord	1840-44
Henry T. Rand, Portsmouth	1844-46
Samuel F. Wetmore, Concord	1846-47
William C. Prescott, Concord	1847-50
Jesse A. Gove, Concord	1850-55
Benjamin E. Badger, Concord	1855-56
James Peverly, Concord	1856-57
Nathan W. Gove, Concord	1857-58, 65-70
Allen Tenney, Lyme	1858-61
George H. Chandler, Concord	1861-62

Benjamin Gerrish, Jr., Concord	1862-65
James B. Gove, Concord	1870-71
Jonathan E. Lang, Concord	1871-72
Ali B. Thompson, Concord	1872-74, 75-77
Harvey Campbell, Concord	1874-75
Isaac W. Hammond, Concord	1877-86
Darius Merrill, Concord	1886-90
Clarence B. Randlett, Concord	1890-91
Samuel H. Stearns, Rindge	1892-1906
Joseph T. Walker, Concord	1906-07
Arthur L. Willis, Concord	1907-15
Hobart Pillsbury, Manchester	1915-22
Harlan C. Pearson, Concord	1922-23
Timothy C. Cronin, Manchester	1923-25
Frederick I. Blackwood, Concord	1925-29
Earl S. Hewitt, Enfield	1929-32
Mary M. Jenkins, Concord	1932-33*
Harry E. Jackson, Manchester	1933-57
Robert L. Stark, Goffstown	1957-60
Edward C. Kelley, Concord	1960-76**
Frank E. Adams, Concord	1976***
Robert P. Ambrose, Meredith	1977-

*Acting Deputy (April 1942-June 1946)

**Resigned July 23, 1976

***Deputy Secretary of State (July 24-August 23, 1976)

***Acting Deputy (August 25-December 8, 1976)

THE TREASURY

Article 67 of the second part of the constitution provides for a treasurer who is elected biennially by the legislature. In the colonial period the treasurer was appointed by the chief executive and frequently the same person was secretary of the province and treasurer. In 1891 the legislature created the office of deputy treasurer, and in 1983 the office of chief deputy treasurer was created.

The following is a list of the treasurers from the beginning and the term of office each served.

Name and Residence	Term
Richard Martin, Portsmouth	1680-84
Samuel Penhallow, Portsmouth	1684-92, 99-1726
William Partridge, Portsmouth	1692-95
George Jaffrey, Portsmouth	1695-96
Joseph Smith, Hampton	1696, 98-99
George Jaffrey, Jr., Portsmouth	1726-30, 42-49
Henry Sherburne, Portsmouth	1730-42
George Jaffrey 3rd, Portsmouth	1749-76
Nicholas Gilman, Exeter	1776-83
John T. Gilman, Exeter	1783-89, 91-94
William Gardner, Portsmouth	1789-91
Oliver Peabody, Exeter	1794-1804
Nathaniel Gilman, Exeter	1804-09, 10-14
Thomas W. Thompson, Salisbury	1809-10
William Kent, Concord	1814-16
William Pickering, Concord	1816-28, 29-30
Samuel Morrill, Concord	1828-29
Abner B. Kelly, Warner	1830-37
Zenas Clement, Concord	1837-43
John Atwood, Concord	1843-46
James Peverly, Jr., Concord	1846-47, 47-50
Edson Hill, Concord	1850-53
Walter Harriman, Warner	1853-55
William Berry, Barnstead	1855-57

Peter Sanborn, Concord	1857-71
Leander W. Cogswell	1871-72
Solon A. Carter, Concord	1872-74, 75-1913
Josiah G. Dearborn, Weare	1874-75
George E. Farrand, Concord	1913-14, 23-25
J. Wesley Plummer, Concord	1914-23
Henry E. Chamberlin, Concord	1925-29*
Charles T. Patten, Nashua (Commissioner)	Dec. 1929-31
Treasurer	1931-36**
F. Gordon Kimball, Concord (Commissioner)	May 1936-37
Treasurer	1937-50 (Dec. 26)
Remick Loughton, Portsmouth (Commissioner)	Dec. 26, 1950-
	July 2, 1951
Winfield J. Phillips, Concord	July 2, 1951-52
Alfred S. Cloues, Warner (Commissioner)	Jan. 1-8, 1953
Treasurer	1953-64*
Robert W. Flanders, Concord (Commissioner)	July 28, 1964-
	Jan. 6, 1965
Treasurer	1965-1984**
Martha M. Custer, Concord (Commissioner)	June 1, 1984-
	Dec. 5, 1984
Georgie A. Thomas, Antrim	Dec. 5, 1984-

*Died in office

**Resigned

ATTORNEYS GENERAL

Name and Residence	Term
Edward Randolph, England	1682-83
Joseph Rayn, England	1683-87
James Graham	1687-97
John Pickering, Portsmouth	1697-1726, 27-36
Thomas Phipps, Portsmouth	1726-27
Matthew Livermore, Portsmouth	1736-65
Wyseman Claggett, Litchfield	1765-69, 76-78, 81-82
Samuel Livermore, Holderness	1769-76, 78-81
John Sullivan, Durham	1782-86
Benjamin West, Charlestown	1786-87
John Prentice, Londonderry	1787-93
Joshua Atherton, Amherst	1793-1801
William Gordon, Amherst	1801-02
Jeremiah Mason, Portsmouth	1802-05
George Sullivan, Exeter	1805-06, 15-35
Samuel Bell, Francestown	1806-07
William K. Atkinson, Dover	1807-12
Daniel French, Chester	1812-15
Charles F. Gove, Nashua	1835-43
Lyman B. Walker, Gilford	1843-47
John S. Wells, Exeter	1847-48
John Sullivan, Exeter	1848-63
William C. Clarke, Manchester	1863-72
Lewis W. Clark, Manchester	1872-76
Mason W. Tappan, Bradford	1876-87
Daniel Barnard, Franklin	1887-92
Edwin G. Eastman, Exeter	1892-1911
James P. Tuttle, Manchester	1911-18
Oscar L. Young, Laconia	1918-23 (1 & 2/1925)
Irving A. Hinkley, Lancaster	1923-24
Jeremy R. Waldron, Portsmouth	1925-29
Ralph W. Davis, Manchester	1929-32
Francis W. Johnston, Claremont	1932-35
Thomas P. Cheney, Laconia	1935-40

Frank R. Kenison, Conway	1940-42, 45-46
Harold K. Davison, Haverhill**	
Stephen M. Wheeler, Exeter**	
Ernest R. D'Amours, Manchester	1946-49
William L. Phinney, Manchester	1949-50
Gordon M. Tiffany, Concord	1950-53
Louis C. Wyman, Manchester	1/15, 1953-2/2, 1961
Gardner C. Turner, E. Sullivan	2/3, 1961-10/31, 1961
Maurice J. Murphy, Jr., Portsmouth	11/4, 1961-12/7, 1961
William Maynard, Bow	12/18, 1961-2/10, 1966
George S. Pappagianis, Nashua*	2/11, 1966-2/1, 1970
Warren B. Rudman, Nashua	3/4, 1970-1/16, 1976
David H. Souter, Weare***	1/16, 1976-4/9, 1978
Thomas D. Rath, Concord	4/10, 1978-5/2, 1980
Gregory H. Smith, Concord****	2/11, 1981-12/1, 1984
Stephen E. Merrill, Manchester	1984-1989
John Arnold, Franconstown	1989-

*Resigned, appointed Clerk of Supreme Court

**Acting Attorneys General period of 1942-45

***Resigned, appointed Associate Justice of Supreme Court

****Acting Attorney General, May 2, 1980-Feb. 11, 1981



WILLIAM S. BARTLETT, JR.
Senate President



W. DOUGLAS SCAMMAN, JR.
Speaker of the House



CONSTITUTIONAL OFFICERS



WILLIAM M. GARDNER
Secretary of State



GEORGIE A. THOMAS
State Treasurer



JOHN ARNOLD
Attorney General

Presidential Electors from New Hampshire

The following is a list of electors from the two major parties for President and Vice President in elections since 1788, where available. Listed first are those who cast New Hampshire's electoral votes, with party designation.

1788 Federalist:
Benjamin Bellows
John Pickering
Ebenezer Thompson
John Sullivan
John Parker

1792 Federalist:
Josiah Bartlett
John Taylor Gilman
Benjamin Bellows
Jonathan Freeman
John Pickering
Ebenezer Thompson

1796 Federalist:
Oliver Peabody
John Taylor Gilman
Benjamin Bellows
Timothy Farrar
Ebenezer Thompson
Timothy Walker

1800 Federalist:
Oliver Peabody
John Prentice
Ebenezer Thompson
Benjamin Bellows
Timothy Farrar
Arthur Livermore

1804 Republican:
John Goddard
Levi Bartlett
Jonathan Steele
Timothy Walker
Robert Alcock
George Aldrich
William Tarlton

1808 Federalist:
Jeremiah Smith
Oliver Peabody
Timothy Farrar
Samuel Hale
Robert Wallace
Benjamin West
Jonathan Franklin

1808 Republican:
John Langdon
Samuel Bell
Amasa Allen
John Goddard
Robert Alcock
Nathaniel Shannon
William Tarlton

1812 Federalist:
John Goddard
Oliver Peabody
Samuel Hale
Nathan Taylor
Timothy Farrar
Benjamin West
Caleb Ellis
Jonathan Franklin

1812 Republican:
John Langdon
Timothy Walker
Richard Dame
Jedediah Smith
Benjamin Pierce
Amasa Allen
Nahum Parker
Nahum Merrill

1816 Republican:
Daniel Young
Thomas C. Drew
Jacob Tuttle
Richard H. Ayer
Amos Cogswell
William Badger
Benjamin Butler
Thomas Manning

1816 Federalist:
William Webster
Benjamin J. Gilbert
George B. Upham
Thomas Bellows
Robert Means
Samuel Hale
Nathaniel A. Haven
John Taylor Gilman

1820 Republican:
William Plumer
William Fisk
Samuel Dinsmoor
Nathaniel Shannon
Ezra Bartlett
David Barker
John Pendexter
James Smith

1824 Republican:
Josiah Bartlett
William Badger
Samuel Quarles
William Fisk
Abel Parker
Caleb Keith
Moses White
Hall Burgin

1828 Republican:
George Sullivan
Samuel Quarles
Samuel Sparhawk
William Bixby
Nahum Parker
Thomas Woolson
Ezra Bartlett
William Lovejoy

1828 Democratic:
John Harvey
Benning M. Bean
William Pickering
Jesse Bowers
Aaron Matson
Jonathan Nye
Stephen P. Webster
Moses White

1832 Democratic:
Benjamin Pierce
Phineas Parkhurst
Samuel Collins
John Taylor
John Holbrook
Joseph Weeks
Moses White

1832 Whig:
Langley Boardman
Enoch Place
Joshua Darling
Edmund Parker
Thomas Bellows
George B. Upham
John French

1836 Democratic:
Jonathan Harvey
Isaac Waldron
Tristram Shaw
Stephen Gale
Josiah Russell
Gawen Gilmore
Ebenezer Carlton

1836 Whig:
Samuel Bell
Jeremiah Wilson
William A. Kent
Samuel Grant
Joseph Healey
Joseph Sawyer
John Wallace Jr.

1840 Democratic:
John W. Weeks
Stephen Perley
Samuel Hatch
Andrew Pierce Jr.
John Scott
Francis Holbrook
Samuel Burns

1840 Whig:
Joseph Healey
George W. Nesmith
Joseph Cilley
Andrew Pierce
William Bixby
Thomas M. Edwards
Amos A. Brewster

1844 Democratic:
William Badger
John McNeil
Elijah R. Currier
Isaac Hale
Elijah Sawyer
John L. Putnam

1844 Whig:
Joseph Low
Joseph Healey
John Rogers
Benjamin M. Farley
Rufus Parish
Samuel Garfield

1848 Democratic:

Samuel Tilton
Jesse Bowers
Joseph H. Smith
Jonathan Eastman
Richard H. Ayer
Simeon Warner

1848 Whig:

James Bell
William Haile
John B. Underhill
Richard Bradley
Edmund Parker
Jonathan Kittredge

1852 Democratic:

Henry Hubbard
Samuel Jones
Jabez A. Douglass
Samuel Webster
Nathaniel B. Baker

1852 Whig:

Thomas M. Edwards
William H.Y. Hackett
Austin F. Pike
Aaron H. Cragin
Daniel M. Christie

1856 Republican:

William H. H. Bailey
Thomas L. Whitton
Daniel Clark
Thomas M. Edwards
John H. White

1856 Democratic:

Daniel Marcy
Jonathan T. Chase
Horace Chase
David Buffum
Eleazer Martin

1860 Republican:

John Sullivan
Ebenezer Stevens
David Gillis
Nathaniel Tolles
Daniel Blaisdell

1860 Democratic:

Henry P. Rolfe
George W. Stevens
William C. Clarke
Thomas Gilmore
John G. Sinclair

1864 Republican:

William H.Y. Hackett
Daniel M. Christie
Archibald H. Dunlap
Allen Giffen
Henry O. Kent

1864 Democratic:

Albert R. Hatch
Abel Haley
George Stark
George Huntington
Harry Bingham

1868 Republican:

Amos Paul
Joel Eastman
Mason W. Tappan
Edward L. Goddard
Albert M. Shaw

1868 Democratic:

John S. Bennett
John W. Sanborn
Franklin Tenney
Edmund L. Cushing
John Bedel

1872 Republican:

Lyman D. Stevens
Benjamin J. Cole
Phineas Adams
William Haile
Benjamin F. Whidden

1872 Democratic:

William P. Wheeler
Mason W. Tappan
Frank Jones
Waterman Smith
Joseph A. Dodge

1876 Republican:

Zimri S. Wallingford
John J. Morrill
Moody Currier
Levi W. Barton
John M. Brackett

1876 Democratic:

Edmund L. Cushing
John W. Cloutman
Samuel K. Mason
Edson Hill
John W. Sanborn

1880 Republican:

Aretas Blood
 Ezra H. Winchester
 Albert Eastman
 John A. Spaulding
 Henry L. Tilton

1880 Democratic:

George B. Chandler
 John C. Moulton
 Daniel Marcy
 Frank A. McKean
 Don H. Woodward

1884 Republican:

George W. Libbey
 James E. Larkin
 John B. Smith
 Marshall C. Wentworth

1884 Democratic:

Frank Jones
 William W. Bailey
 Joseph C. Moore
 James A. Weston

1888 Republican:

George W. Nesmith
 Charles D. McDuffee
 Charles S. Whitehouse
 Frank A. Cofran

1888 Democratic:

Thomas Cogswell
 Harry Bingham
 George Van Dyke
 Walter Aiken

1892 Republican:

Augustus A. Woolson
 George W. Abbott
 Joseph A. Walker
 Abraham P. Olzendam

1892 Democratic:

Marcellus Eldridge
 John M. Mitchell
 Cyrus Sargent
 John Dowst

1896 Republican:

Frank P. Maynard
 Stephen N. Bourne
 Hiram A. Tuttle
 Thomas H. Van Dyne

1896 Democratic:

William O. Hutchins
 Sidney B. Whittemore
 Gilman Clough
 Nathan C. Jameson

1900 Republican:

William J. Hoyt
 Seth M. Richards
 Joseph O. Hobbs
 William H. Mitchell

1900 Democratic:

Nathan C. Jameson
 James C. Norris
 Gilman Clough
 Frank B. Preston

1904 Republican:

Herman F. Straw
 Frank W. Rollins
 Charles S. Collins
 Albert Bachelder

1904 Democratic:

Clarence E. Carr
 Eugene F. McQuesten
 Herbert B. Moulton
 Charles H. Dow

1908 Republican:

Charles H. Greenleaf
 Sumner Wallace
 Frank E. Anderson
 Warren Brown

1908 Democratic:

William Corey
 Frank Collins
 David E. Murphy
 George E. Hutchins

1912 Republican:

Orton B. Brown
 George P. Crafts
 Rolland H. Spaulding
 Edward H. Wason

1912 Democratic:

John C. Pattee
 Roger G. Sullivan
 Charles E. Tilton
 Fred H. Brown

1916 Democratic:
Charles G. Barnard
Lawrence A. Connor
Samuel D. Felker
Jules Parent

1916 Republican:
George A. Carpenter
George A. Fairbanks
Charles M. Floyd
George B. Leighton

1920 Republican
Alice H. Glessner
Arthur E. Childs
George N. Towle
Albert J. Precourt

1920 Democratic
Marion Dudley Jameson
Alice S. Harriman
Patrick H. Sullivan
Henri A. Bourque

1924 Republican
Mary L.C. Schofield
Annie B. Shepard
William Robinson Brown
George A. Carpenter

1924 Democratic
Frances T. Bingham
William O. Corbin
Albert W. Noone
Patrick H. Sullivan

1928 Republican
Harriet M. Spaulding
Blanche Weymouth
Ernest M. Hopkins
Arthur E. Moreau

1928 Democratic
Iva H. Drew
Gustave Lafontaine
George D. Lord
Arthur F. Stearns

1932 Republican:
Van H. Dodge
Arthur E. Moreau
Huntley N. Spaulding
Abby L. Wilder

1932 Democratic:
Ira H. Drew
George D. Lord
George W. Nutter
John T. O'Dowd

1936 Democratic:
Henri T. Ledoux
Robert Marvin
Alice C. Skinner
John C. Sullivan

1936 Republican:
Esther C. Burtt
Joseph H. Laflamme
Lois Lyman Patten
Huntley N. Spaulding

1940 Democratic:
Damase Caron
Irving A. Hinkley
Michael O'Malley
Charlotte E. Woodbury

1940 Republican:
James C. Farmer
Arthur E. Moreau
Huntley N. Spaulding
Mabel B. Wyeth

1944 Democratic:
Michael O'Malley
Amos N. Blandin
Ellen W. Colony
Damase Caron

1944 Republican:
Huntley N. Spaulding
Joseph H. Geisel
Charles A. Holden
Thelma V. Colby

1948 Republican:
Mabel Thompson Cooper
Alfred J. Chretien
Blake T. Schurman
Jeremy R. Waldron

1948 Democratic:
Josaphat T. Benoit
Mary A. Stetson
Edward J. Gallagher
Murray H. Towle

1952 Republican:
Robert O. Blood
Joseph H. Geisel
Sara E. Otis
Charles F. Stafford

1952 Democratic:
Henry M. Moffett
Joseph A. Seymour
Anna Morin Dube
Madeline A. Gladu

1956 Republican:
Viola M. Adams
Mary Senior Brown
Frank J. Sulloway
William W. Treat

1956 Democratic:
Marye Walsh Caron
Donat Corriveau
Mary C. Dondero
Herbert Hill

1960 Republican:
Luella Ball
Mary Senior Brown
Richard F. Cooper
William W. Treat

1960 Democratic:
F.E. Normandin
Josaphat Benoit
Charles Johnson
Emmett Kelley

1964 Republican:
Maurice Bois
Dolores Bridges
Stewart Lamprey
Judith Levesque

1964 Democratic:
J. Willcox Brown
Frederick E. Cunliffe
Lewis J. Fisher
Emmett Kelley

1968 Republican:
Richard F. Cooper
Norma Studley Currier
Lane Dwinell
William C. King

1968 Democratic:
Charles E. Baxter
Raymond Abbott
Jean Hennessey
J. Harold Daoust

1972 Republican:
Robert P. Bass, Jr.
Stephen W. Smith
Robert E. Whalen
Victoria Zachos

1972 Democratic:
John Clougherty
Eileen Foley
Harry P. Makris
Eva Sartwell

1976 Republican:
Gerald P. Carmen
Earl A. Rinker III
George I. Wiggins
Victoria Zachos

1976 Democratic:
James A. Connor
Hugh J. Gallen
William Shaheen
Jean Wallin

1980 Republican:
Gerald P. Carmen
Catherine Cummings
Carroll F. Jones
W. Stephen Thayer

1980 Democratic:
Helmar Nielsen
Jeanne Shaheen
Alfred Sicotte
Cecelia L. Winn

1984 Republican:
M. Sheila Roberge
Bruce C. Rounds
John P. Stabile II
Donna P. Sytek

1984 Democratic:
J. Willcox Brown
Chrysoula Katsiaficas
Patricia Russell
Edward Theobald

1988 Republican:
John H. Sununu
John P. Stabile II
Victoria Zachos
Carol Reed

1988 Democratic:
Madeline Ahlgren
Mary P. Chambers
Walter J. Dunfey
J. Joseph Grandmaison

NEW HAMPSHIRE TOWNS

	POPULATION			AREA	
	1987 est.	1980	1970	AREA LAND (SQUARE MI.)	WATER
Alton	3,100	2,440	1,647	64.1	19.8
Barnstead	2,842	2,292	1,119	42.9	1.7
Belmont	5,999	4,026	2,493	29.8	1.6
Center Harbor	968	808	540	11.3	2.5
Gilford	5,309	4,841	3,219	38.3	12.6
Gilmanton	2,434	1,941	1,010	58.1	1.8
Laconia	16,378	15,575	14,888	20.3	6.8
Meredith	4,898	4,646	2,904	39.9	15.3
New Hampton	1,455	1,249	946	37.4	0.8
Sanbornton	2,018	1,679	1,022	47.5	2.0
Tilton	3,341	3,387	2,579	11.5	0.6
Belknap Co.	48,742	42,884	32,367	401.1	65.5
Albany	474	383	259	75.7	0.3
Bartlett	1,587	1,566	1,098	70.7	0.0
Brookfield	415	385	198	23.4	0.4
Chatham	229	189	134	57.1	0.5
Conway	8,353	7,158	4,865	71.5	1.7
Eaton	298	256	221	25.8	1.2
Effingham	783	599	360	39.0	1.1
Freedom	890	720	387	35.4	3.1
Hart's Location	24	27	7	17.9	0.0
Jackson	637	642	404	68.4	0.0
Madison	1,227	1,051	572	38.7	2.3
Moultonborough	2,727	2,206	1,310	58.0	15.3
Ossipee	2,785	2,465	1,647	71.3	4.3
Sandwich	966	905	666	91.3	2.7
Tamworth	1,753	1,672	1,054	59.6	0.9
Tuftonboro	1,735	1,500	910	41.2	8.9
Wakefield	2,683	2,237	1,420	40.0	5.0
Wolfeboro	4,684	3,968	3,036	48.5	10.0
Carroll Co.	32,250	27,929	18,548	933.7	57.7
Alstead	1,588	1,461	1,185	39.2	0.5
Chesterfield	2,698	2,561	1,817	46.3	1.8
Dublin	1,548	1,303	837	28.8	0.7
Fitzwilliam	2,142	1,795	1,362	35.5	1.0
Gilsum	852	652	570	17.1	0.0
Harrisville	1,430	860	584	18.8	1.4
Hinsdale	3,546	3,631	3,276	20.8	2.2
Jaffrey	4,872	4,349	3,353	39.5	1.2
Keene	22,422	21,449	20,467	36.6	0.4
Marlborough	1,814	1,846	1,671	20.5	0.2
Marlow	608	542	390	26.2	0.3
Nelson	574	442	304	22.3	1.4
Richmond	793	518	287	38.3	0.1
Rindge	4,403	3,375	2,175	37.5	2.5
Roxbury	235	190	161	12.0	0.3
Stoddard	534	482	242	52.1	1.8
Sullivan	755	585	376	18.9	0.2
Surry	597	656	507	16.1	0.0
Swanzey	5,886	5,183	4,254	45.8	0.3
Troy	2,158	2,131	1,713	17.6	0.1
Walpole	3,023	3,188	2,966	36.0	1.3
Westmoreland	1,523	1,452	998	35.9	0.9
Winchester	3,966	3,465	2,869	55.4	0.4
Cheshire Co.	67,967	62,116	52,364	717.2	19.0

	POPULATION			AREA	
	1987 est.	1980	1970	AREA (SQUARE MI.) LAND	WATER
Berlin	12,093	13,084	15,256	56.9	0.2
Carroll	753	647	310	51.8	0.0
Clarksville	258	262	166	54.5	0.1
Colebrook	2,290	2,459	2,094	41.5	0.0
Columbia	678	673	467	62.0	0.1
Dalton	716	672	425	27.7	0.1
Dummer	346	390	225	48.2	1.3
Errol	258	313	199	61.8	8.4
Gorham	3,217	3,322	2,998	35.0	0.3
Jefferson	828	803	714	51.0	0.2
Lancaster	3,587	3,401	3,166	51.3	0.3
Milan	1,163	1,013	713	65.5	0.9
Northumberland	2,313	2,520	2,493	37.2	0.1
Pittsburg	988	780	726	288.8	8.0
Randolph	309	274	169	48.4	0.0
Shelburne	348	318	199	47.5	0.7
Stark	462	470	343	60.0	0.6
Stewartstown	905	943	1,008	47.0	0.4
Stratford	918	989	980	81.3	0.1
Whitefield	1,738	1,681	1,538	34.0	0.6
Coos Co.	34,168	35,014	34,189	1,829.8	25.5
Alexandria	890	706	466	42.8	0.1
Ashland	2,106	1,807	1,599	11.4	0.4
Bath	789	761	607	39.3	0.6
Benton	365	333	194	48.7	0.0
Bethlehem	1,677	1,784	1,142	90.6	0.2
Bridgewater	707	606	398	21.1	0.4
Bristol	2,670	2,198	1,670	17.6	4.6
Campton	2,031	1,694	1,171	52.6	0.2
Canaan	2,636	2,456	1,923	52.9	1.6
Dorchester	374	244	141	45.3	0.4
Easton	140	124	92	31.3	0.0
Ellsworth	38	53	13	21.5	0.1
Enfield	3,429	3,175	2,345	40.4	2.7
Franconia	752	743	655	65.4	0.1
Grafton	1,046	739	370	42.2	0.6
Groton	534	255	120	40.6	0.1
Hanover	9,974	9,119	8,494	48.8	0.8
Haverhill	3,700	3,445	3,090	51.3	1.4
Hebron	410	349	234	16.5	2.1
Holderness	1,713	1,586	1,048	30.8	5.6
Landaff	270	266	292	28.6	0.0
Lebanon	12,282	11,134	9,725	36.7	0.3
Lincoln	1,374	1,313	1,341	127.1	0.2
Lisbon	1,555	1,517	1,480	26.1	0.2
Littleton	5,585	5,558	5,290	53.5	1.4
Lyman	295	281	213	28.3	0.2
Lyme	1,595	1,289	1,112	53.9	1.0
Monroe	680	619	385	21.1	1.4
Orange	217	197	103	24.0	0.0
Orford	931	928	793	46.7	1.2
Piermont	557	507	462	39.0	0.9
Plymouth	5,294	5,094	4,225	28.5	0.1
Rumney	1,177	1,212	870	41.8	0.6
Sugar Hill	418	397	336	17.4	0.0
Thornton	1,044	952	594	50.9	0.1
Warren	715	650	539	48.6	0.3
Waterville Val.	206	180	109	63.7	0.0
Wentworth	623	527	376	42.0	0.2
Woodstock	1,041	1,008	897	58.2	0.2
Grafton Co.	71,840	65,806	54,914	1,716.5	30.3

	POPULATION			AREA	
	1987 est.	1980	1970	AREA (SQUARE MI.) LAND	WATER
Amherst	8,974	8,243	4,605	34.5	0.3
Antrim	2,645	2,208	2,122	36.1	0.9
Bedford	11,899	9,481	5,859	34.4	0.2
Bennington	1,190	890	639	11.5	0.1
Brookline	2,103	1,766	1,167	20.1	0.3
Deering	1,258	1,041	578	31.2	0.5
Francestown	1,001	830	525	30.2	0.6
Goffstown	13,465	11,315	9,284	37.6	0.4
Greenfield	1,165	972	1,058	27.0	0.3
Greenville	1,919	1,988	1,587	7.1	0.0
Hancock	1,250	1,193	909	30.6	0.8
Hillsborough	4,063	3,437	2,775	44.0	1.0
Hollis	5,521	4,679	2,616	32.6	0.5
Hudson	17,938	14,022	10,638	29.2	0.5
Litchfield	5,433	4,150	1,420	15.1	0.4
Lyndeborough	1,309	1,070	789	30.5	0.1
Manchester	100,535	90,936	87,754	32.1	1.8
Mason	954	792	518	24.1	0.0
Merrimack	21,555	15,406	8,595	33.0	0.8
Milford	10,697	8,685	6,622	25.9	0.1
Mont Vernon	1,800	1,444	906	16.8	0.0
Nashua	79,859	67,865	55,820	31.3	0.7
New Boston	2,540	1,928	1,390	44.0	0.1
New Ipswich	3,297	2,433	1,803	33.2	0.2
Pelham	8,724	8,090	5,408	26.7	0.5
Peterborough	5,112	4,895	3,807	38.5	0.1
Sharon	226	184	136	14.4	0.0
Temple	1,006	692	441	23.7	0.0
Weare	4,675	3,232	1,851	59.7	0.6
Wilton	2,883	2,669	2,276	26.1	0.0
Windsor	81	72	43	8.7	0.2
Hillsborough Co.	325,077	276,608	223,941	889.9	12.0
Allenstown	4,574	4,398	2,732	20.5	0.1
Andover	1,917	1,587	1,138	38.8	0.8
Boscawen	3,576	3,435	3,162	25.2	0.2
Bow	4,906	4,015	2,479	28.6	1.5
Bradford	1,295	1,115	679	34.9	0.7
Canterbury	1,656	1,410	895	44.4	0.4
Chichester	1,864	1,492	1,083	21.2	0.0
Concord	35,803	30,400	30,022	64.1	1.4
Danbury	728	680	489	37.4	0.3
Dunbarton	1,411	1,174	825	31.6	0.3
Epsom	3,346	2,743	1,469	33.8	0.1
Franklin	8,217	7,901	7,292	28.1	1.6
Henniker	3,868	3,246	2,348	43.8	0.5
Hill	0.0	817	736	450	26.7
Hooksett	10,271	7,303	5,564	36.3	0.8
Hopkinton	4,248	3,861	3,007	44.1	0.3
Loudon	3,210	2,454	1,707	46.0	0.4
Newbury	1,163	961	509	35.4	2.4
New London	2,895	2,935	2,236	22.1	3.2
Northfield	4,003	3,051	2,193	29.1	0.3
Pembroke	5,676	4,861	4,261	22.5	0.2
Pittsfield	3,456	2,889	2,517	23.8	0.4
Salisbury	840	781	589	39.3	0.3
Sutton	1,093	1,091	642	42.1	0.8
Warner	2,027	1,963	1,441	55.1	0.2
Webster	1,265	1,095	680	27.6	0.6
Wilmot	895	725	516	29.0	0.2
Merrimack Co.	115,020	98,302	80,925	931.5	18.0

	POPULATION			AREA	
	1987 est.	1980	1970	AREA (SQUARE MI.) LAND	WATER
Atkinson	4,815	4,397	2,291	11.0	0.0
Auburn	3,680	2,883	2,035	25.0	3.3
Brentwood	2,301	2,004	1,468	16.8	0.0
Candia	3,716	2,989	1,997	29.9	0.3
Chester	2,384	2,006	1,382	26.0	0.0
Danville	2,097	1,318	924	11.6	0.1
Deerfield	2,618	1,979	1,178	50.9	1.0
Derry	25,824	18,875	11,712	35.0	0.6
East Kingston	1,347	1,135	838	9.8	0.1
Epping	4,157	3,460	2,356	26.2	0.0
Exeter	12,030	10,493	8,011	19.5	0.0
Fremont	1,878	1,333	993	17.2	0.0
Greenland	2,231	2,129	1,784	11.1	2.5
Hampstead	5,326	3,785	2,401	13.6	0.8
Hampton	12,114	10,493	8,011	13.2	0.3
Hampton Falls	1,579	1,372	1,254	12.2	0.3
Kensington	1,476	1,322	1,044	11.8	0.0
Kingston	4,969	4,111	2,882	19.5	1.3
Londonderry	17,105	13,598	5,346	40.9	0.3
New Castle	714	936	975	0.8	1.2
Newfields	879	817	843	7.1	0.2
Newington	833	716	798	8.1	4.0
Newmarket	6,336	4,290	3,361	12.3	1.5
Newton	3,486	3,068	1,920	9.8	0.1
North Hampton	3,799	3,425	3,259	13.8	0.0
Northwood	2,593	2,075	1,526	27.9	1.8
Nottingham	2,468	1,952	952	46.0	2.1
Plaistow	6,807	5,609	4,712	10.5	0.0
Portsmouth	29,014	26,254	25,717	15.2	0.4
Raymond	7,473	5,453	3,003	28.9	0.4
Rye	4,954	4,508	4,083	12.6	1.4
Salem	25,204	24,124	20,142	24.5	1.1
Sandown	3,306	2,057	741	13.8	0.5
Seabrook	6,818	5,917	3,053	9.0	0.5
South Hampton	700	660	558	7.8	0.1
Stratham	3,531	2,507	1,512	15.2	0.0
Windham	7,933	5,664	3,008	26.3	0.9
Rockingham Co.	228,495	190,345	138,951	690.8	27.1
Barrington	6,145	4,404	1,865	47.1	2.0
Dover	24,360	22,377	20,850	26.0	2.2
Durham	11,484	10,652	8,869	23.3	2.2
Farmington	5,190	4,630	3,588	37.4	0.0
Lee	2,883	2,111	1,481	20.3	0.1
Madbury	1,189	987	704	13.9	0.1
Middleton	925	734	430	18.2	0.4
Milton	2,720	2,438	1,859	33.4	1.3
New Durham	1,468	1,183	583	42.9	2.1
Rochester	24,226	21,560	17,938	46.7	0.2
Rollinsford	2,298	2,319	2,273	7.6	0.1
Somersworth	10,739	10,350	9,026	10.1	0.2
Strafford	2,371	1,663	965	50.0	2.0
Strafford Co.	95,998	85,408	70,431	376.9	12.9

	POPULATION			AREA	
	1987 est.	1980	1970	AREA (SQUARE ML.) LAND	WATER
Acworth	595	590	459	38.7	0.2
Charlestown	4,497	4,417	3,274	35.9	1.8
Claremont	14,003	14,557	14,221	42.7	0.8
Cornish	1,446	1,390	1,268	42.1	0.7
Croydon	477	457	396	37.1	0.5
Goshen	621	549	395	21.8	0.0
Grantham	1,070	704	366	26.9	0.5
Langdon	412	437	337	16.4	0.0
Lempster	898	637	360	32.1	0.4
Newport	6,376	6,229	5,899	43.6	0.0
Plainfield	1,966	1,749	1,323	51.8	0.6
Springfield	764	532	310	43.1	0.5
Sunapee	2,566	2,312	1,384	21.9	3.9
Unity	1,255	1,092	709	36.7	0.2
Washington	497	411	248	46.0	2.0
Sullivan Co.	37,443	36,063	30,949	536.8	12.1

TOWNS AND WARDS AS DISTRICTED FOR ELECTION PURPOSES

	Congressional District	Executive Councilor District	Senatorial District	Representative District	County
Acworth	2	2	8	4	Sullivan
Albany	1	1	3	3	Carroll
Alexandria	2	1	2	11	Grafton
Allenstown	2	2	17	8	Merrimack
Alstead	2	2	8	1	Cheshire
Alton	1	1	4	6	Belknap
Amherst	2	5	9	9	Hillsborough
Andover	2	2	5	1	Merrimack
Antrim	2	2	7	2	Hillsborough
Ashland	2	1	3	9	Grafton
Atkinson	2	3	22	8	Rockingham
Auburn	1	4	16	5	Rockingham
Barnstead	1	2	4	7	Belknap
Barrington	1	2	6	3	Strafford
Bartlett	1	1	3	1	Carroll
Bath	2	1	2	5	Grafton
Bedford	1	4	9	11	Hillsborough
Belmont	1	1	7	5	Belknap
Bennington	2	2	7	4,5	Hillsborough
Benton	2	1	2	3	Grafton
Berlin-					
Ward 1	2	1	1	8	Coos
Ward 2	2	1	1	8	Coos
Ward 3	2	1	1	8	Coos
Ward 4	2	1	1	8	Coos
Bethlehem	2	1	1	1	Grafton
Boscawen	2	2	7	4	Merrimack
Bow	2	4	17	5	Merrimack
Bradford	2	2	7	3	Merrimack
Brentwood	1	3	17	11	Rockingham
Bridgewater	2	1	2	9	Grafton
Bristol	2	1	2	10	Grafton
Brookfield	1	1	3	6	Carroll
Brookline	2	5	12	16,17	Hillsborough
Campton	2	1	3	6	Grafton
Canaan	2	1	5	11	Grafton
Candia	1	4	17	3,4	Rockingham
Canterbury	1	2	17	6	Merrimack
Carroll	2	1	1	7	Coos
Center Harbor	1	1	3	1,3	Belknap
Charlestown	2	2	8	5	Sullivan
Chatham	1	1	3	1	Carroll
Chester	1	4	19	5	Rockingham
Chesterfield	2	2	10	2	Cheshire
Chichester	1	2	17	7	Merrimack
Claremont					
Ward 1	2	2	8	8,9	Sullivan
Ward 2	2	2	8	6,9	Sullivan
Ward 3	2	2	8	7,9	Sullivan
Clarksville	2	1	1	1	Coos
Colebrook	2	1	1	1	Coos
Columbia	2	1	1	2	Coos
Concord-					
Ward A	2	2	15	13,21	Merrimack
Ward B	2	2	15	14,21	Merrimack
Ward C	2	2	15	15,21	Merrimack
Ward D	2	2	15	16,21	Merrimack

	Congressional District	Executive Councilor District	Senatorial District	Representative District	County
Ward E	2	2	15	17,21	Merrimack
Ward F	2	2	15	18,21	Merrimack
Ward G	2	2	15	19,21	Merrimack
Ward H	2	2	15	20,21	Merrimack
Conway	1	1	3	2	Carroll
Cornish	2	1	8	1	Sullivan
Croydon	2	1	8	2	Sullivan
Dalton	2	1	1	5,6	Coos
Danbury	2	1	2	1	Merrimack
Danville	1	3	19	11	Rockingham
Deerfield	1	2	17	2,4	Rockingham
Deering	2	2	7	1	Hillsborough
Derry	1	4	19	7	Rockingham
Dixville	2	1	1	1	Coos
Dorchester	2	1	2	6	Grafton
Dover-					
Ward 1	1	3	21	7,9	Stafford
Ward 2	1	3	21	7,9	Stafford
Ward 3	1	3	21	7,9	Stafford
Ward 4	1	3	21	6	Stafford
Ward 5	1	3	21	6	Stafford
Ward 6	1	3	21	6	Stafford
Dublin	2	5	11	5	Cheshire
Dummer	2	1	1	2	Coos
Dunbarton	2	2	16	5	Merrimack
Durham	1	3	21	4	Stafford
East Kingston	1	3	19	15,16	Rockingham
Easton	2	1	2	4	Grafton
Eaton	1	1	3	3	Carroll
Effingham	1	1	3	5	Carroll
Ellsworth	2	1	2	6	Grafton
Enfield	2	1	5	11	Grafton
Epping	1	3	17	6	Rockingham
Epsom	1	2	17	7	Merrimack
Errol	2	1	1	2	Coos
Exeter	1	3	23	13	Rockingham
Farmington	1	2	4	2	Stafford
Fitzwilliam	2	5	11	8,11	Cheshire
Francestown	2	2	9	4,5	Hillsborough
Franconia	2	1	1	3	Grafton
Franklin-					
Ward 1	2	2	7	10,12	Merrimack
Ward 2	2	2	7	10,12	Merrimack
Ward 3	2	2	7	10,12	Merrimack
Freedom	1	1	3	3	Carroll
Fremont	1	3	17	11	Rockingham
Gilford	1	1	4	5	Belknap
Gilmanton	1	1	4	6	Belknap
Gilsum	2	2	10	4	Cheshire
Goffstown	1	5	16	6	Hillsborough
Gorham	2	1	1	7	Coos
Goshen	2	2	8	4	Sullivan
Grafton	2	1	5	11	Grafton
Grantham	2	1	8	1	Sullivan
Greenfield	2	2	11	7	Hillsborough

	Congressional District	Executive Councilor District	Senatorial District	Representative District	County
Greenland	1	3	24	19	Rockingham
Greenville	2	5	12	16,17	Hillsborough
Groton	2	1	2	8	Grafton
Hampstead	1	3	19	9	Rockingham
Hampton	1	3	23	17	Rockingham
Hampton Falls	1	3	23	17	Rockingham
Hancock	2	2	11	7	Hillsborough
Hanover	2	1	5	12	Grafton
Harrisville	2	2	11	5	Cheshire
Hart's Location	1	1	3	1	Carroll
Haverhill	2	1	2	5	Grafton
Hebron	2	1	2	8	Grafton
Henniker	2	2	7	3	Merrimack
Hill	2	1	2	1	Merrimack
Hillsborough	2	2	7	1	Hillsborough
Hinsdale	2	5	10	3	Cheshire
Holderness	2	1	3	8	Grafton
Hollis	2	5	12	18	Hillsborough
Hooksett	1	4	16	9	Merrimack
Hopkinton	2	2	15	5	Merrimack
Hudson	2	4	14	19,21	Hillsborough
Jackson	1	1	3	1	Carroll
Jaffrey	2	5	11	6	Cheshire
Jefferson	2	1	1	4,6	Coos
Keene-					
Ward 1	2	5	10	12,17	Cheshire
Ward 2	2	5	10	13,17	Cheshire
Ward 3	2	5	10	14,17	Cheshire
Ward 4	2	5	10	15,17	Cheshire
Ward 5	2	5	10	16,17	Cheshire
Kensington	1	3	23	15,16	Rockingham
Kingston	1	3	19	10	Rockingham
Laconia-					
Ward 1	1	1	4	9,13	Belknap
Ward 2	1	1	4	10,13	Belknap
Ward 3	1	1	4	11,13	Belknap
Ward 4	1	1	4	8	Belknap
Ward 5	1	1	4	10,13	Belknap
Ward 6	1	1	4	12,13	Belknap
Lancaster	2	1	1	4,6	Coos
Landaff	2	1	2	3	Grafton
Langdon	2	2	8	5	Sullivan
Lebanon-					
Ward 1	2	1	5	13	Grafton
Ward 2	2	1	5	13	Grafton
Ward 3	2	1	5	13	Grafton
Lee	1	2	21	4	Strafford
Lempster	2	2	8	4	Sullivan
Lincoln	2	1	2	4	Grafton
Lisbon	2	1	2	2	Grafton
Litchfield	2	4	14	12,14	Hillsborough
Littleton	2	1	2	1	Grafton
Londonderry	1	4	14	23	Rockingham
Loudon	1	2	17	6	Merrimack
Lyman	2	1	2	2	Grafton
Lyme	2	1	5	7	Grafton
Lyndeborough	2	5	11	8	Hillsborough
Madbury	1	3	21	4	Strafford
Madison	1	1	3	3	Carroll

	Congressional District	Executive Councilor District	Senatorial District	Representative District	County
Manchester-					
Ward 1	1	4	16	33,36	Hillsborough
Ward 2	1	4	16	34,36	Hillsborough
Ward 3	1	4	20	35,36	Hillsborough
Ward 4	1	4	18	37,40	Hillsborough
Ward 5	1	4	20	38,40	Hillsborough
Ward 6	1	4	18	39,40	Hillsborough
Ward 7	1	4	18	41,44	Hillsborough
Ward 8	1	4	18	42,44	Hillsborough
Ward 9	1	4	18	43,44	Hillsborough
Ward 10	1	4	20	45,48	Hillsborough
Ward 11	1	4	20	46,48	Hillsborough
Ward 12	1	4	20	47,48	Hillsborough
Marlborough	2	5	11	5	Cheshire
Marlow	2	2	8	4	Cheshire
Mason	2	5	12	16,17	Hillsborough
Meredith	1	1	3	4	Belknap
Merrimack	1	5	9	13,14	Hillsborough
Middleton	1	1	4	1	Strafford
Milan	2	1	1	8	Coos
Milford	2	5	11	10	Hillsborough
Millsfield	2	1	1	2	Coos
Milton	1	1	4	1	Strafford
Monroe	2	1	2	2	Grafton
Mont Vernon	2	5	9	9	Hillsborough
Moultonborough	1	1	3	4	Carroll
Nashua-					
Ward 1	2	5	12	22,27	Hillsborough
Ward 2	2	5	12	23,27	Hillsborough
Ward 3	2	5	12	24,27	Hillsborough
Ward 4	2	5	13	28,32	Hillsborough
Ward 5	2	5	13	25,27	Hillsborough
Ward 6	2	5	13	29,32	Hillsborough
Ward 7	2	5	13	30,32	Hillsborough
Ward 8	2	5	13	31,32	Hillsborough
Ward 9	2	5	12	26,27	Hillsborough
Nelson	2	2	11	5	Cheshire
New Boston	2	5	9	4,5	Hillsborough
Newbury	2	2	5	2	Merrimack
New Castle	1	3	24	18	Rockingham
New Durham	1	1	4	1	Strafford
Newfields	1	3	23	13	Rockingham
New Hampton	1	1	2	1,3	Belknap
Newington	1	3	24	28	Rockingham
New Ipswich	2	5	11	15,17	Hillsborough
New London	2	2	5	2	Merrimack
Newmarket	1	3	23	12	Rockingham
Newport	2	2	8	2	Sullivan
Newton	1	3	19	10	Rockingham
Northfield	1	2	7	11,12	Merrimack
North Hampton	1	3	24	18	Rockingham
Northumberland	2	1	1	3,6	Coos
Northwood	1	2	17	1	Rockingham
Nottingham	1	2	21	2,4	Rockingham
Orange	2	1	5	11	Grafton
Orford	2	1	2	7	Grafton
Ossipee	1	1	3	5	Carroll
Pelham	2	4	14	20,21	Hillsborough
Pembroke	2	2	15	7	Merrimack
Peterborough	2	5	11	7	Hillsborough

	Congressional District	Executive Councilor District	Senatorial District	Representative District	County
Piermont	2	1	2	5	Grafton
Pittsburg	2	1	1	1	Coos
Pittsfield	1	2	4	6	Merrimack
Plainfield	2	1	5	1	Sullivan
Plaistow	1	3	22	9	Rockingham
Plymouth	2	1	2	8	Grafton
Portsmouth-					
Ward 1	1	3	24	24	Rockingham
Ward 2	1	3	24	25	Rockingham
Ward 3	1	3	24	28	Rockingham
Ward 4	1	3	24	26	Rockingham
Ward 5	1	3	24	27	Rockingham
Randolph	2	1	1	7	Coos
Raymond	1	4	17	6	Rockingham
Richmond	2	5	11	8,11	Cheshire
Rindge	2	5	11	9,11	Cheshire
Rochester-					
Ward 1	1	2	6	11	Strafford
Ward 2	1	2	6	11	Strafford
Ward 3	1	2	6	10	Strafford
Ward 4	1	2	6	10	Strafford
Ward 5	1	2	6	11	Strafford
Rollinsford	1	3	6	5	Strafford
Roxbury	2	2	11	5	Cheshire
Rumney	2	1	2	6	Grafton
Rye	1	3	24	18	Rockingham
Salem	2	3	22	20,22	Rockingham
Salisbury	2	2	7	1	Merrimack
Sanbornton	1	1	2	1,3	Belknap
Sandown	1	3	19	5	Rockingham
Sandwich	1	1	3	4	Carroll
Seabrook	1	3	23	14,16	Rockingham
Sharon	2	5	11	8	Hillsborough
Shelburne	2	1	1	7	Coos
Somersworth-					
Ward 1	1	3	6	8,9	Strafford
Ward 2	1	3	6	8,9	Strafford
Ward 3	1	3	6	8,9	Strafford
Ward 4	1	3	6	8,9	Strafford
Ward 5	1	3	6	8,9	Strafford
South Hampton	1	3	19	15,16	Rockingham
Springfield	2	1	5	1	Sullivan
Stark	2	1	1	3,6	Coos
Stewartstown	2	1	1	1	Coos
Stoddard	2	2	8	4	Cheshire
Strafford	1	2	17	10	Strafford
Stratford	2	1	1	2	Coos
Stratham	1	3	23	19	Rockingham
Sugar Hill	2	1	1	3	Grafton
Sullivan	2	2	10	4	Cheshire
Sunapee	2	1	8	3	Sullivan
Surry	2	2	10	2	Cheshire
Sutton	2	2	5	2	Merrimack
Swanzy	2	5	10	10,11	Cheshire
Tamworth	1	1	3	4	Carroll
Temple	2	5	11	8	Hillsborough
Thornton	2	1	2	6	Grafton
Tilton	1	1	2	2,3	Belknap
Troy	2	5	11	7	Cheshire
Tuftonboro	1	1	3	5	Carroll
Unity	2	2	8	8,9	Sullivan

	Congressional District	Executive Councilor District	Senatorial District	Representative District	County
Wakefield	1	1	3	7	Carroll
Walpole	2	2	8	1	Cheshire
Warner	2	2	7	2	Merrimack
Warren	2	1	2	3	Grafton
Washington	2	2	8	4	Sullivan
Waterville Valley	2	1	2	6	Grafton
Weare	2	2	7	3,5	Hillsborough
Webster	2	2	7	4	Merrimack
Wentworth	2	1	2	6	Grafton
Wentworth's Loc.	2	1	1	1	Coos
Westmoreland	2	2	10	2	Cheshire
Whitefield	2	1	1	5,6	Coos
Wilmot	2	1	5	1	Merrimack
Wilton	2	5	11	8	Hillsborough
Winchester	2	5	10	3	Cheshire
Windham	2	3	22	21,22	Rockingham
Windsor	2	2	7	1	Hillsborough
Wolfeboro	1	1	3	6	Carroll
Woodstock	2	1	2	4	Grafton

UNINCORPORATED PLACES

At. & Gil. Ac. Gt.	2	1	1	1	Coos
Bean's Grant	2	1	1	7	Coos
Bean's Purchase	2	1	1	7	Coos
Cambridge	2	1	1	2	Coos
Chandler's Pur.	2	1	1	7	Coos
Crawford's Pur.	2	1	1	7	Coos
Cutt's Grant	2	1	1	7	Coos
Dix's Grant	2	1	1	1	Coos
Erving's Loc.	2	1	1	2	Coos
Green's Grant	2	1	1	7	Coos
Hadley's Pur.	2	1	1	7	Coos
Hale's Loc.	1	1	3	2	Carroll
Kilkenny	2	1	1	4,6	Coos
Livermore	2	1	2	4	Grafton
Low & Burb. Gt.	2	1	1	7	Coos
Martin's Loc.	2	1	1	7	Coos
Odell	2	1	1	2	Coos
Pinkham's Gt.	2	1	1	7	Coos
Sargent's Pur.	2	1	1	7	Coos
Second Coll. Gt.	2	1	1	1	Coos
Success	2	1	1	7	Coos
Thompson & Meserve's Pur.	2	1	1	7	Coos

**MAP OF
NEW HAMPSHIRE
CONGRESSIONAL DISTRICTS
AS LAID OUT IN 1981**

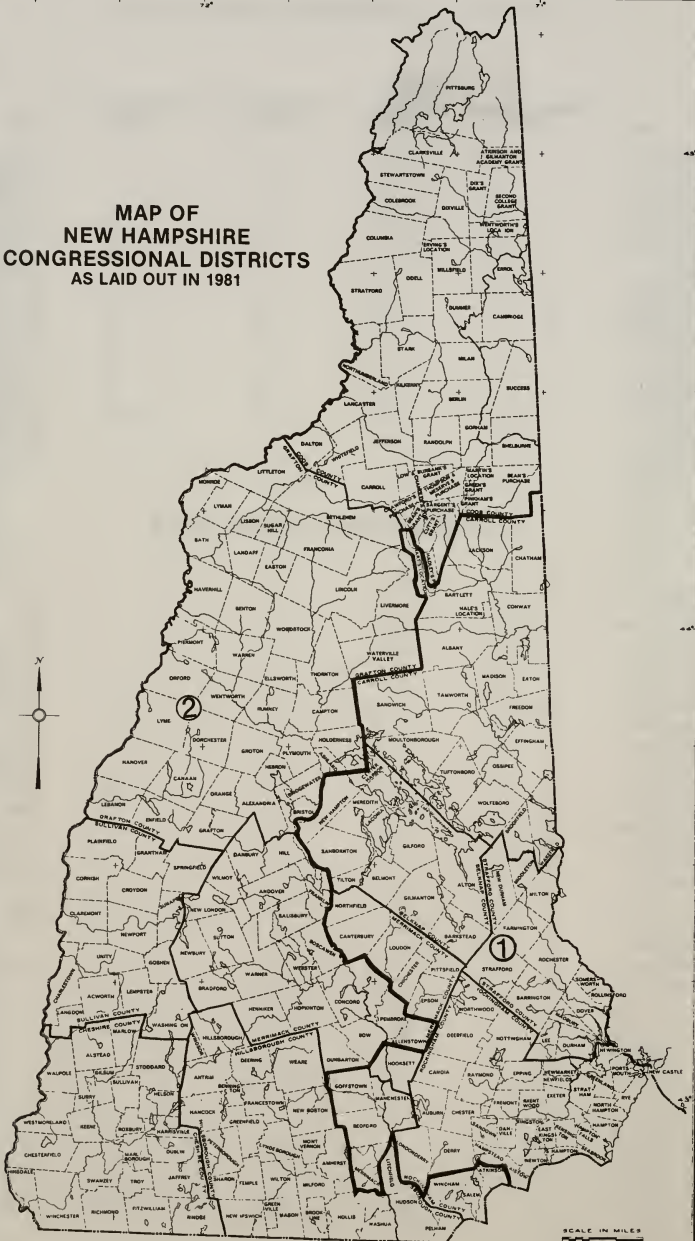

SCALE IN MILES
0 1 2 3 4

MAP OF NEW HAMPSHIRE COUNCILOR DISTRICTS AS LAID OUT IN 1981

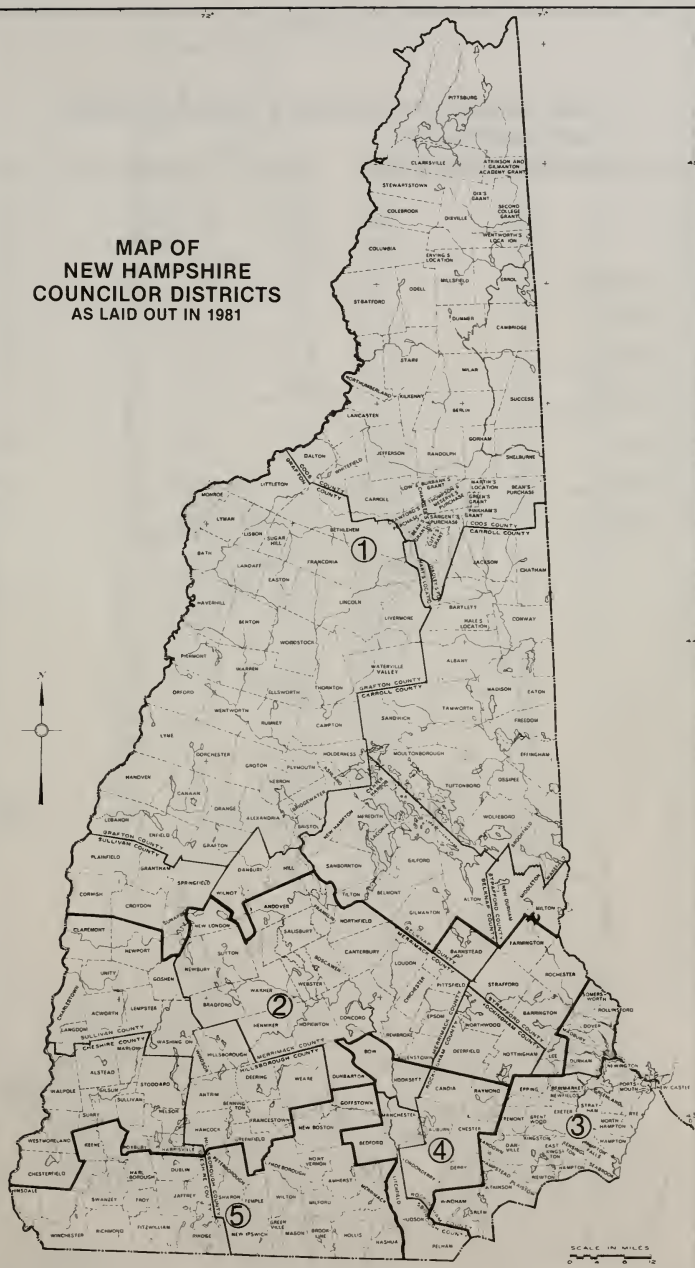

Map of NEW HAMPSHIRE SENATORIAL DISTRICTS

MANCHESTER

- District 16
Wards 1,2
- District 18
Wards 4,6,7,8,9
- District 20
Wards 3,5,10,11,12

NASHUA

- District 12
Wards 1,2,3,9
- District 13
Wards 4,5,6,7,8

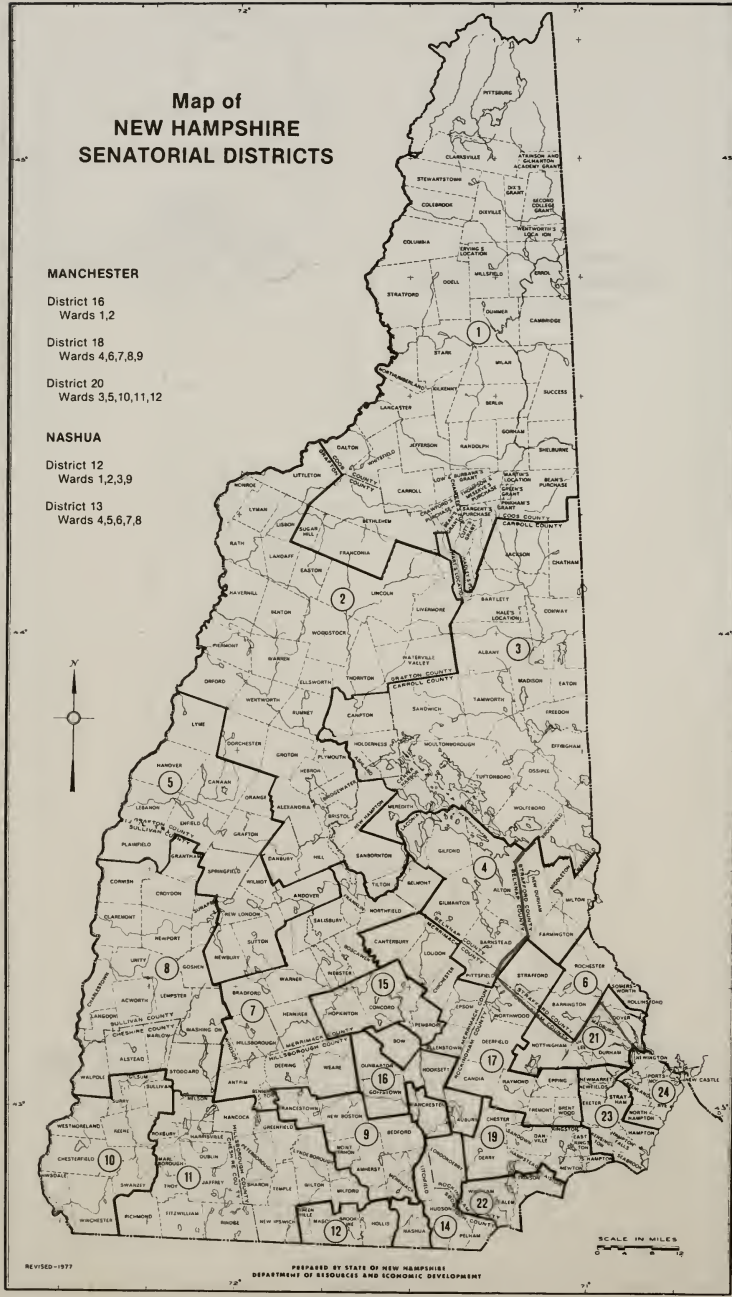

PRESIDENTIAL PRIMARY TURNOUT 1988

TOWN/CITY	R VOTE	D VOTE	TURNOUT	TOWN/CITY	R VOTE	D VOTE	TURNOUT
Alton	787	236	42.8%	Albany	92	58	43.4%
Barnstead	453	284	47.9%	Bartlett	522	202	44.6%
Belmont	1,079	640	59.8%	Brookfield	161	36	61.0%
Ctr. Harbor	226	81	47.7%	Chatham	58	21	50.3%
Gilford	1,306	557	40.8%	Conway	1,417	543	42.3%
Gilmanton	455	263	52.6%	Eaton	106	36	69.3%
Laconia	2,380	1,634	58.5%	Effingham	139	71	40.3%
Meredith	1,023	431	49.0%	Freedom	253	71	49.2%
New Hampton	313	196	53.6%	Hart's Loc.	8	4	66.7%
Sanbornton	437	245	53.2%	Jackson	214	102	63.7%
Tilton	470	310	51.5%	Madison	363	110	54.1%
BELKNAP CO.	8,929	4,877	51.2%	Moultonborough	998	218	46.7%
				Ossipee	603	207	40.4%
Alstead	218	202	41.4%	Sandwich	372	179	60.7%
Chesterfield	449	308	38.7%	Tamworth	443	232	44.0%
Dublin	347	211	52.7%	Tuftonboro	614	95	56.1%
Fitzwilliam	355	179	44.0%	Wakefield	613	218	42.1%
Gilsum	86	84	40.6%	Wolfeboro	1,425	402	53.0%
Harrisville	145	201	55.0%	CARROLL CO.	8,401	2,805	47.5%
Hinsdale	310	301	31.9%	Berlin	1,018	2,445	47.1%
Jaffrey	850	540	49.5%	Cambridge	0	0	0.0%
Keene	3,115	3,218	48.4%	Carroll	100	52	41.6%
Marlborough	269	233	44.3%	Clarksville	45	11	35.9%
Marlow	99	70	42.5%	Colebrook	373	101	40.4%
Nelson	94	85	50.0%	Columbia	71	32	41.5%
Richmond	134	82	56.4%	Dalton	108	61	43.8%
Rindge	615	323	59.6%	Dixville	27	7	100.0%
Roxbury	32	27	45.7%	Dummer	59	43	53.4%
Stoddard	123	78	50.5%	Errol	60	25	47.0%
Sullivan	129	79	56.5%	Gorham	360	559	46.7%
Surry	145	88	58.5%	Jefferson	218	61	51.9%
Swanzy	803	580	48.2%	Lancaster	616	210	45.4%
Troy	197	229	44.8%	Milan	161	126	45.8%
Walpole	604	371	44.8%	Millsfield	9	0	100.0%
Westmoreland	251	168	53.4%	Northumberland	192	274	32.2%
Winchester	348	349	37.9%	Pinkham's Gt.	0	20	46.5%
CHESHIRE CO.	9,718	8,006	19.6%	Pittsburg	169	28	34.0%
				Randolph	111	51	60.4%
				Sargent's Pur.	0	0	0.0%
				Shelburne	75	51	46.7%
				Stark	63	43	37.6%
				Stewartstown	97	23	28.0%
				Stratford	72	56	32.9%
				Wentworths Loc	12	5	60.7%
				Whitefield	320	159	42.8%
				COOS CO.	4,336	4,443	47.1%

TOWN/CITY	R VOTE	D VOTE	TURNOUT	TOWN/CITY	R VOTE	D VOTE	TURNOUT
Alexandria	182	62	46.8%	Amherst	2,406	907	68.2%
Ashland	317	183	52.4%	Antrim	415	228	59.6%
Bath	170	33	43.4%	Bedford	3,313	1,430	58.4%
Benton	56	13	49.3%	Bennington	168	92	48.4%
Bethlehem	287	203	51.4%	Brookline	420	265	57.3%
Bridgewater	171	57	48.2%	Deering	242	128	47.3%
Bristol	559	204	54.4%	Fracestown	329	157	65.0%
Campton	391	165	52.8%	Goffstown	2,189	1,656	52.5%
Canaan	346	272	36.8%	Greenfield	231	126	51.8%
Dorchester	54	30	39.4%	Greenville	194	216	31.7%
Easton	62	31	64.6%	Hancock	414	226	65.7%
Ellsworth	11	7	52.9%	Hillsborough	719	355	47.6%
Enfield	430	334	37.0%	Hollis	1,331	707	61.5%
Franconia	202	122	57.0%	Hudson	2,128	1,982	42.3%
Grafton	126	112	51.4%	Litchfield	598	514	43.3%
Groton	64	38	40.6%	Lyndeborough	261	152	55.2%
Hanover	1,115	1,387	65.0%	Manchester	10,591	15,432	54.8%
Haverhill	738	183	43.5%	Mason	199	108	54.6%
Hebron	138	34	59.5%	Merrimack	2,802	1,948	49.9%
Holderness	429	178	47.5%	Milford	1,953	1,055	43.8%
Landaff	59	13	47.7%	Mont Vernon	370	156	52.7%
Lebanon	1,357	1,386	42.6%	Nashua	9,093	10,352	46.9%
Lincoln	209	112	45.3%	New Boston	678	340	58.3%
Lisbon	242	78	41.3%	New Ipswich	609	325	57.4%
Littleton	903	384	35.6%	Pelham	1,046	1,223	50.4%
Lyman	83	53	69.4%	Peterborough	1,224	598	52.4%
Lyme	266	264	58.6%	Sharon	70	37	64.8%
Monroe	213	36	50.7%	Temple	218	141	58.6%
Orange	65	24	61.0%	Weare	821	470	47.3%
Orford	166	106	41.7%	Wilton	501	406	52.1%
Piermont	148	64	48.4%	Windsor	26	13	54.9%
Plymouth	740	361	43.1%	HILLSBOROUGH CO	45,559	41,745	51.4%
Rumney	288	122	50.9%				
Sugar Hill	124	46	51.4%				
Thornton	297	106	41.9%				
Warren	143	43	42.3%				
Waterville Val	45	28	55.3%				
Wentworth	126	37	43.7%				
Woodstock	153	79	40.6%				
GRAFTON CO.	11,475	6,990	46.6%				

TOWN/CITY	R VOTE	D VOTE	TURNOUT	TOWN/CITY	R VOTE	D VOTE	TURNOUT
Allenstown	409	615	45.6%	Atkinson	933	503	52.2%
Andover	365	245	54.7%	Auburn	701	407	52.1%
Boscawen	434	291	40.1%	Brentwood	455	230	51.1%
Bow	1,365	537	65.5%	Candia	754	365	52.9%
Bradford	316	161	52.7%	Chester	600	236	53.5%
Canterbury	355	275	65.1%	Danville	358	235	52.6%
Chichester	357	188	50.9%	Deerfield	589	282	57.9%
Concord	5,601	4,477	51.5%	Derry	3,111	2,068	45.6%
Danbury	157	77	44.7%	East Kingston	232	130	47.0%
Dunbarton	408	181	66.2%	Epping	571	548	32.2%
Epsom	585	264	47.2%	Exeter	2,440	1,489	62.0%
Franklin	1,025	850	41.0%	Fremont	401	198	49.7%
Henniker	592	384	61.0%	Greenland	544	302	60.6%
Hill	127	88	51.8%	Hampstead	1,111	689	49.2%
Hooksett	1,348	972	45.5%	Hampton	2,057	1,835	46.3%
Hopkinton	1,273	613	57.7%	Hampton Falls	422	189	62.9%
Loudon	480	264	49.0%	Kensington	294	222	53.0%
Newbury	316	141	54.0%	Kingston	875	459	50.1%
New London	1,080	261	56.7%	Londonderry	2,751	1,669	47.6%
Northfield	441	298	48.4%	New Castle	254	153	63.5%
Pembroke	889	683	47.9%	Newfields	169	145	56.4%
Pittsfield	473	258	44.6%	Newington	175	92	55.6%
Salisbury	172	97	51.3%	Newmarket	615	1,029	43.8%
Sutton	282	185	48.9%	Newton	457	344	40.1%
Warner	505	313	59.4%	North Hampton	829	522	46.6%
Webster	217	126	48.4%	Northwood	551	312	53.6%
Wilmot	189	117	60.4%	Nottingham	437	319	55.8%
MERRIMACK CO.	19,761	12,961	51.1%	Plaistow	811	611	41.1%
				Portsmouth	2,480	3,558	37.6%
				Raymond	1,083	685	41.8%
				Rye	1,108	706	46.1%
				Salem	3,200	3,626	44.8%
				Sandown	505	391	53.8%
				Seabrook	823	713	32.9%
				South Hampton	144	147	47.3%
				Stratham	896	476	57.7%
				Windham	1,330	887	53.2%
				ROCKINGHAM CO.	35,066	26,772	46.6%
Barrington	701	715	44.2%				
Dover	2,910	3,453	39.6%				
Durham	1,092	1,268	60.2%				
Farmington	612	439	42.1%				
Lee	489	486	54.8%				
Madbury	238	195	49.4%				
Middleton	79	64	35.2%				
Milton	366	297	39.8%				
New Durham	257	139	50.2%				
Rochester	2,552	2,915	46.0%				
Rollinsford	244	377	43.1%				
Somersworth	716	1,632	43.3%				
Strafford	405	304	49.2%				
STRAFFORD CO.	10,661	12,284	44.7%				
Acworth	173	53	50.7%				
Charlestown	568	509	43.0%				
Claremont	1,482	1,817	48.0%				
Cornish	235	233	51.3%				
Croydon	78	52	47.4%				
Goshen	101	84	56.4%				
Grantham	287	109	49.6%				
Langdon	85	43	39.5%				
Lempster	205	70	58.6%				
Newport	797	625	46.6%				
Plainfield	301	303	54.4%				
Springfield	160	87	48.1%				
Sunapee	705	297	49.0%				
Unity	112	113	38.7%				
Washington	195	66	57.2%				
SULLIVAN CO.	5,484	4,461	48.1%				

VOTER TURNOUT 1988

TOWN/CITY	SEPTEMBER PRIMARY			NOVEMBER ELECTION		
	R VOTE	D VOTE	TURNOUT	VOTES CAST	REG. VOTERS	TURNOUT
Alton	576	89	27.3%	1,817	2,555	71.1%
Barnstead	225	76	18.5%	1,348	1,750	77.0%
Belmont	336	112	16.4%	2,010	2,975	67.6%
Center Harbor	103	32	22.6%	530	659	80.4%
Gilford	564	208	16.0%	3,288	5,050	65.1%
Gilmanton	233	74	21.8%	1,163	1,515	76.8%
Laconia	1,361	589	27.4%	6,109	7,704	79.3%
Meredith	456	130	19.2%	2,377	3,301	72.0%
New Hampton	217	78	30.7%	762	1,005	75.8%
Sanbornton	206	102	24.8%	1,083	1,322	81.9%
Tilton	289	132	26.0%	1,294	1,704	75.9%
BELKNAP CO.	4,566	1,622	22.4%	21,781	29,540	73.7%
Albany	35	11	12.9%	225	364	61.8%
Bartlett	161	26	10.5%	1,356	1,959	69.2%
Brookfield	83	22	31.5%	314	371	84.6%
Chatham	18	2	12.6%	121	164	73.8%
Conway	472	92	11.8%	3,583	5,161	69.4%
Eaton	57	10	31.5%	186	220	84.5%
Effingham	78	18	17.4%	421	578	72.8%
Freedom	110	28	20.8%	598	726	82.4%
Hart's Location	5	2	38.9%	14	17	82.4%
Jackson	108	31	27.0%	466	548	85.0%
Madison	146	28	18.9%	797	1,008	79.1%
Moultonborough	462	67	19.7%	1,976	2,832	69.8%
Ossipee	308	46	17.1%	1,521	2,192	69.4%
Sandwich	192	81	29.9%	768	947	81.1%
Tamworth	171	52	13.9%	1,110	1,681	66.0%
Tuftonboro	318	33	27.3%	1,164	1,356	85.8%
Wakefield	299	15	15.5%	1,630	2,101	77.6%
Wolfeboro	740	111	23.7%	2,776	3,757	73.9%
CARROLL CO.	3,763	675	18.2%	19,026	25,982	73.2%

SEPTEMBER PRIMARY

NOVEMBER ELECTION

TOWN/CITY	R VOTE	D VOTE	TURNOUT	VOTES CAST	REG. VOTERS	TURNOUT
Alstead	136	57	19.6%	720	1,016	70.9%
Chesterfield	225	83	15.2%	1,395	2,168	64.3%
Dublin	222	109	30.8%	842	1,166	72.2%
Fitzwilliam	242	45	22.8%	906	1,307	69.3%
Gilsum	48	19	16.1%	296	427	69.3%
Harrisville	116	76	30.2%	484	654	74.0%
Hinsdale	124	76	10.1%	1,277	2,071	61.7%
Jaffrey	574	196	26.5%	2,272	3,099	73.3%
Keene	1,637	861	18.8%	9,296	14,055	66.1%
Marlborough	154	79	20.0%	863	1,158	74.5%
Marlow	56	12	16.6%	311	424	73.3%
Nelson	72	36	29.4%	296	399	74.2%
Richmond	96	28	30.0%	370	454	81.5%
Rindge	438	96	32.0%	1,555	1,881	82.7%
Roxbury	14	10	18.0%	93	142	65.5%
Stoddard	66	28	22.0%	324	438	74.0%
Sullivan	65	31	25.9%	297	384	77.3%
Surry	72	31	25.9%	325	409	79.5%
Swanzey	426	270	23.9%	2,296	3,132	73.3%
Troy	104	60	17.8%	699	973	71.8%
Walpole	365	99	19.9%	1,657	2,328	71.2%
Westmoreland	153	65	26.3%	671	881	76.2%
Winchester	200	122	17.4%	1,233	1,903	64.8%
CHESHIRE CO.	5,605	2,489	20.9%	28,478	40,869	69.7%
Berlin	584	861	20.0%	5,076	7,424	68.4%
Carroll	81	22	26.1%	324	402	80.6%
Clarksville	39	7	28.6%	112	163	68.7%
Colebrook	318	52	31.9%	831	1,189	69.9%
Columbia	46	10	21.1%	186	275	67.6%
Dalton	89	26	29.0%	325	436	74.5%
Dixville	22	6	80.0%	38	38	100.0%
Dummer	34	16	25.3%	160	215	74.4%
Errol	52	14	33.3%	158	206	76.7%
Gorham	245	258	24.6%	1,528	2,134	71.6%
Jefferson	143	20	28.8%	450	578	77.9%
Lancaster	360	92	24.3%	1,390	1,927	72.1%
Milan	94	49	22.2%	483	676	71.4%
Millsfield	8	0	88.9%	10	10	100.0%
Northumberland	104	107	15.3%	954	1,391	68.6%
Pinkham's Gt.	0	0	0.0%	20	36	55.6%
Pittsburg	200	18	36.5%	426	627	67.9%
Randolph	73	20	33.8%	232	289	80.3%
Shelburne	48	13	24.5%	214	259	82.6%
Stark	46	13	20.8%	196	294	66.7%
Stewartstown	95	16	26.1%	287	438	65.5%
Stratford	34	19	13.7%	237	408	58.1%
Wentworths Loc	7	2	33.3%	25	30	83.3%
Whitefield	236	91	27.5%	837	1,225	68.3%
COOS CO.	2,958	1,732	23.5%	14,499	20,670	70.1%

SEPTEMBER PRIMARY

NOVEMBER ELECTION

TOWN/CITY	R VOTE	D VOTE	TURNOUT	VOTES CAST	REG. VOTERS	TURNOUT
Alexandria	96	30	22.8%	439	571	76.9%
Ashland	255	85	35.6%	757	1,065	71.1%
Bath	148	19	34.6%	354	497	71.2%
Benton	31	4	24.3%	103	148	69.6%
Bethlehem	228	84	30.2%	819	1,081	75.8%
Bridgewater	152	28	37.5%	413	524	78.8%
Bristol	383	65	31.3%	1,181	1,563	75.6%
Campton	291	49	31.0%	992	1,243	79.8%
Canaan	261	130	22.5%	1,141	1,800	63.4%
Dorchester	45	19	27.9%	169	237	71.3%
Easton	45	12	36.5%	141	162	87.0%
Ellsworth	15	2	50.0%	39	39	100.0%
Enfield	254	84	17.8%	1,536	2,125	72.3%
Franconia	168	64	40.6%	494	601	82.2%
Grafton	83	36	23.8%	371	520	71.3%
Groton	40	26	25.8%	195	257	75.9%
Hanover	575	425	24.1%	3,692	4,563	80.9%
Haverhill	657	112	34.9%	1,625	2,329	69.8%
Hebron	110	14	41.1%	271	310	87.4%
Holderness	335	64	30.0%	938	1,364	68.8%
Landaff	52	13	39.6%	149	163	91.4%
Lebanon	888	481	20.7%	4,649	7,013	66.3%
Lincoln	190	40	31.1%	564	801	70.4%
Lisbon	183	29	26.6%	622	839	74.1%
Littleton	681	210	24.3%	2,340	3,791	61.7%
Lyman	65	63	58.2%	184	231	79.7%
Lyme	156	94	24.8%	874	1,060	82.5%
Monroe	295	41	66.0%	476	531	89.6%
Orange	51	12	42.9%	124	149	83.2%
Orford	99	45	21.1%	487	699	69.7%
Piermont	83	25	22.0%	329	449	73.3%
Plymouth	590	170	29.1%	1,817	2,881	63.1%
Rumney	239	61	36.1%	688	874	78.7%
Sugar Hill	105	32	38.8%	300	362	82.9%
Thornton	205	46	24.4%	757	1,065	71.1%
Warren	102	24	27.2%	339	476	71.2%
Waterville Val.	32	9	30.6%	123	141	87.2%
Wentworth	95	20	29.7%	313	431	72.6%
Woodstock	105	35	23.6%	457	634	72.1%
GRAFTON CO.	8,388	2,802	27.3%	31,262	43,589	71.7%

SEPTEMBER PRIMARY

NOVEMBER ELECTION

TOWN/CITY	R VOTE	D VOTE	TURNOUT	VOTES CAST	REG. VOTERS	TURNOUT
Amherst	1,412	268	33.0%	4,724	5,454	86.6%
Antrim	335	96	39.4%	945	1,171	80.7%
Bedford	1,436	472	23.3%	6,848	8,865	77.2%
Bennington	114	32	26.5%	453	602	75.2%
Brookline	223	63	22.2%	1,149	1,369	83.9%
Deering	179	37	27.5%	609	841	72.4%
Francestown	222	69	38.5%	704	802	87.8%
Goffstown	1,023	558	19.4%	6,022	8,869	67.9%
Greenfield	173	33	30.1%	561	746	75.2%
Greenville	153	92	18.7%	757	1,371	55.2%
Hancock	330	92	41.3%	941	1,093	86.1%
Hillsborough	490	112	26.1%	1,687	2,450	68.9%
Hollis	877	210	32.3%	2,963	3,626	81.7%
Hudson	961	442	13.7%	7,520	11,141	67.5%
Litchfield	301	148	16.3%	2,025	3,079	65.8%
Lyndeborough	172	29	28.0%	603	743	81.2%
Manchester	6,143	7,772	29.0%	37,691	51,051	73.8%
Mason	116	42	27.3%	509	617	82.5%
Merrimack	1,136	526	16.4%	8,588	11,518	74.6%
Milford	1,084	336	20.2%	4,831	7,362	65.6%
Mont Vernon	224	54	26.5%	860	1,126	76.4%
Nashua	4,933	3,420	19.2%	33,262	46,813	71.1%
New Boston	340	92	23.2%	1,451	1,970	73.7%
New Ipswich	291	81	21.8%	1,477	1,877	78.7%
Pelham	419	226	13.7%	4,016	5,114	78.5%
Peterborough	931	240	32.7%	2,764	3,812	72.5%
Sharon	55	21	47.5%	153	172	89.0%
Temple	154	46	32.3%	493	668	73.8%
Weare	499	139	21.6%	2,322	3,292	70.5%
Wilton	306	145	26.2%	1,481	1,898	78.0%
Windsor	21	5	35.6%	54	73	74.0%
HILLSBOROUGH CO.	25,053	15,898	23.3%	138,463	189,585	73.0%
Allenstown	187	237	18.4%	1,661	2,469	67.3%
Andover	226	75	27.5%	935	1,248	74.9%
Boscawen	370	132	28.5%	1,206	1,891	63.8%
Bow	1,026	214	41.1%	2,733	3,254	84.0%
Bradford	253	63	34.3%	681	900	75.7%
Canterbury	227	137	35.6%	915	1,081	84.6%
Chichester	202	60	22.7%	820	1,211	67.7%
Concord	3,830	1,700	27.7%	15,202	21,446	70.9%
Danbury	135	37	32.5%	427	555	76.9%
Dunbarton	255	72	34.7%	803	994	80.8%
Epsom	300	77	20.7%	1,391	1,929	72.1%
Franklin	818	351	25.4%	2,920	4,790	61.0%
Henniker	539	231	46.5%	1,565	1,869	83.7%
Hill	85	34	28.8%	351	440	79.8%
Hooksett	675	331	18.1%	3,727	6,007	62.0%
Hopkinton	1,199	296	43.9%	2,635	3,510	75.1%
Loudon	284	78	22.8%	1,332	1,781	74.8%
Newbury	202	38	27.8%	721	901	80.0%
New London	915	118	42.6%	2,041	2,497	81.7%
Northfield	286	126	25.2%	1,248	1,778	70.2%
Pembroke	511	187	20.3%	2,598	3,740	69.5%
Pittsfield	240	78	18.4%	1,279	1,787	71.6%
Salisbury	165	36	35.6%	472	600	78.7%
Sutton	179	82	25.8%	762	1,081	70.5%
Warner	459	130	42.0%	1,122	1,432	78.4%
Webster	207	44	34.4%	559	785	71.2%
Wilmot	142	48	34.5%	493	583	84.6%
MERRIMACK CO.	13,917	5,012	28.6%	50,599	70,559	71.7%

SEPTEMBER PRIMARY

NOVEMBER ELECTION

TOWN/CITY	R VOTE	D VOTE	TURNOUT	VOTES CAST	REG. VOTERS	TURNOUT
Atkinson	321	61	13.3%	2,547	3,165	80.5%
Auburn	277	106	17.5%	1,758	2,343	75.0%
Brentwood	187	66	18.4%	1,042	1,390	75.0%
Candia	354	99	21.2%	1,669	2,247	74.3%
Chester	309	67	22.4%	1,235	1,706	72.4%
Danville	150	59	17.8%	987	1,307	75.5%
Deerfield	346	93	29.2%	1,322	1,609	82.2%
Derry	1,060	429	13.0%	9,384	13,767	68.2%
East Kingston	88	35	14.9%	624	867	72.0%
Epping	308	180	13.8%	1,880	3,748	50.2%
Exeter	1,052	409	20.7%	5,887	7,674	76.7%
Fremont	174	55	17.3%	1,048	1,436	73.0%
Greenland	234	85	23.4%	1,299	1,526	85.1%
Hampstead	320	125	11.5%	2,958	4,157	71.2%
Hampton	995	622	18.4%	6,458	9,409	68.6%
Hampton Falls	204	65	25.7%	953	1,140	83.6%
Kensington	110	72	18.7%	840	1,032	81.4%
Kingston	361	132	18.0%	2,285	2,935	77.9%
Londonderry	1,083	387	15.0%	7,630	10,684	71.4%
New Castle	191	88	42.1%	597	700	85.3%
Newfields	68	42	19.9%	461	587	78.5%
Newington	89	28	24.7%	383	503	76.1%
Newmarket	191	229	10.6%	2,693	4,386	61.4%
Newton	171	58	11.0%	1,470	2,201	66.8%
North Hampton	362	171	17.4%	2,192	3,020	72.6%
Northwood	278	57	19.7%	1,281	1,785	71.8%
Nottingham	246	114	25.1%	1,233	1,565	78.8%
Plaistow	364	171	14.7%	2,774	3,945	70.3%
Portsmouth	950	1,010	12.0%	10,496	17,652	59.5%
Raymond	594	207	18.1%	3,065	4,734	64.7%
Rye	537	230	19.0%	2,892	4,257	67.9%
Salem	1,269	704	12.6%	11,243	16,675	67.4%
Sandown	205	63	15.6%	1,510	1,866	80.9%
Seabrook	353	209	11.7%	3,099	5,107	60.7%
South Hampton	38	40	12.4%	463	636	72.8%
Stratham	331	119	17.7%	2,298	2,867	80.2%
Windham	525	152	15.4%	3,932	4,879	80.6%
ROCKINGHAM CO.	14,695	6,839	15.6%	103,888	149,507	69.5%

SEPTEMBER PRIMARY

NOVEMBER ELECTION

TOWN/CITY	R VOTE	D VOTE	TURNOUT	VOTES CAST	REG. VOTERS	TURNOUT
Barrington	242	182	13.0%	2,340	3,455	67.7%
Dover	1,206	1,069	13.9%	10,489	17,530	59.8%
Durham	466	435	22.2%	3,786	4,926	76.9%
Farmington	253	165	16.2%	1,789	2,755	64.9%
Lee	224	142	19.4%	1,498	2,035	73.6%
Madbury	110	75	19.8%	683	884	77.3%
Middleton	43	28	16.4%	337	463	72.8%
Milton	142	86	13.0%	1,261	1,884	66.9%
New Durham	122	44	19.9%	720	908	79.3%
Rochester	974	832	14.8%	9,295	13,113	70.9%
Rollinsford	92	142	15.1%	1,106	1,740	63.6%
Somersworth	248	440	12.4%	4,085	6,009	68.0%
Strafford	240	83	21.6%	1,225	1,634	75.0%
STRAFFORD CO.	4,362	3,723	15.3%	38,614	57,336	67.3%
Acworth	93	46	28.8%	387	496	78.0%
Charlestown	346	143	19.0%	1,766	2,660	66.4%
Claremont	971	712	24.1%	4,922	7,259	67.8%
Cornish	185	111	31.6%	742	957	77.5%
Croydon	55	25	28.2%	232	293	79.2%
Goshen	56	51	31.9%	300	354	84.7%
Grantham	240	43	32.6%	708	918	77.1%
Langdon	56	10	19.3%	251	345	72.8%
Lempster	158	44	40.2%	399	517	77.2%
Newport	609	278	28.3%	2,200	3,284	67.0%
Plainfield	154	160	28.0%	954	1,176	81.1%
Springfield	88	50	25.7%	374	550	68.0%
Sunapee	433	118	25.8%	1,831	2,244	81.6%
Unity	68	40	18.4%	427	622	68.6%
Washington	131	48	38.8%	400	468	85.5%
SULLIVAN CO.	3,643	1,879	25.9%	15,893	22,143	71.8%

PRESIDENTIAL PRIMARY

1988

PRESIDENTIAL PRIMARY — 1988

A Presidential Primary was held on February 16, 1988, for the choice of President and Vice-President of the United States.

The following list shows the names and domiciles of the candidates and the number of votes for each.

Vote for President of the United States

REPUBLICAN PARTY

George Bush, Houston, Texas, r	59,290
Bob Dole, Russell, Kansas, r	44,797
Jack Kemp, Hamburg, New York, r	20,114
Pete du Pont, Rockland, Delaware, r	15,885
Pat Robertson, Virginia Beach, Virginia, r	14,775
Alexander M. Haig, McLean, Virginia, r	481
Harold Stassen, Sunfish Lake, Minnesota, r	130
Mary Jane Rachner, St. Paul, Minnesota, r	107
Paul B. Conley, Maryland, New York, r	107
Robert F. Drucker, Plantation, Florida, r	83
William Horrigan, Jr., Woodbury, Connecticut, r	76
Michael S. Levinson, Buffalo, New York, r	43
Michael S. Dukakis, Brookline, Massachusetts, d	585
Paul Simon, Makanda, Illinois, d	219
Dick Gephardt, St. Louis, Missouri, d	180
Jesse Jackson, Chicago, Illinois, d	166
Al Gore, Carthage, Tennessee, d	111
Bruce Babbitt, Phoenix, Arizona, d	100
Gary Hart, Kittredge, Colorado, d	91
William J. DuPont, Dwight, Illinois, d	22
David E. Duke, Metairie, Louisiana, d	9
Lyndon H. LaRouche, Jr., Leesburg, Virginia, d	7
William A. Marra, West Milford, New Jersey, d	6
Conrad W. Roy, Nashua, New Hampshire, d	1
William King, Naples, Florida, d	1

DEMOCRATIC PARTY

Michael S. Dukakis, Brookline, Massachusetts, d	44,112
Dick Gephardt, St. Louis, Missouri, d	24,513
Paul Simon, Makanda, Illinois, d	21,094
Jesse Jackson, Chicago, Illinois, d	9,615
Al Gore, Carthage, Tennessee, d	8,400
Bruce Babbitt, Phoenix, Arizona, d	5,644
Gary Hart, Kittredge, Colorado, d	4,888
William J. DuPont, Dwight, Illinois, d	1,349
David E. Duke, Metairie, Louisiana, d	264
Lyndon H. LaRouche, Jr., Leesburg, Virginia, d	188
William A. Marra, West Milford, New Jersey, d	142
Conrad W. Roy, Nashua, New Hampshire, d	122
Florenzo Di Donato, Arlington, Massachusetts, d	84
Anthony R. Martin-Trigona, Ft. Lauderdale, Florida, d	61
Stephen A. Koczak, Trenton, New Jersey, d	47
William King, Naples, Florida, d	36
Edward T. O'Donnell, Jr., Wilmington, Delaware, d	33
Cyril E. Sagan, Plain Grove Township, Pennsylvania, d	33
Frank L. Thomas, Thousand Oaks, California, d	28
Claude Kirk, Palm Beach, Florida, d	25
Irwin Zucker, Eatontown, New Jersey, d	22
Norbert G. Dennerll, Jr., Columbia, Ohio, d	18
Osie Thorpe, Washington, D.C., d	16
A.A. Van Petten, Escondido, California, d	10
Stanley Lock, Hamtramck, Michigan, d	9
George Bush, Houston, Texas, r	724

Bob Dole, Russell, Kansas, r	591
Pat Robertson, Virginia Beach, Virginia, r	439
Jack Kemp, Hamburg, New York, r	233
Pete du Pont, Rockland, Delaware, r	164
Alexander M. Haig, McLean, Virginia, r	7
William Horrigan, Jr., Woodbury, Connecticut, r	1
Harold Stassen, Sunfish Lake, Minnesota, r	1

Vote for Vice-President of the United States

REPUBLICAN PARTY

Wayne Green, Peterborough, New Hampshire, r	32,122
Ann Pfoser Darby, Elmhurst, New York, r	8,965
David E. Duke, Metairie, Louisiana, d	5

DEMOCRATIC PARTY

David E. Duke, Metairie, Louisiana, d	10,531
Wayne Green, Peterborough, New Hampshire, r	24
Ann Pfoser Darby, Elmhurst, New York, r	9

PRESIDENT OF THE UNITED STATES SUMMARY/REPUBLICAN

	Bush, r	Conley, r	Dole, r	Drucker, r	duPont, r	Haig, r	Horrigan, Jr., r	Kemp, r	Levinson, r
Belknap	3,379	7	2,129	5	918	19	5	1,244	1
Carroll	3,742	3	2,322	1	872	20	5	825	1
Cheshire	3,057	12	3,358	1	646	27	3	1,327	1
Coos	1,836	0	937	0	515	27	8	387	1
Grafton	4,433	4	3,206	6	1,158	51	4	1,053	2
Hillsborough	15,985	24	12,503	20	5,376	112	16	6,201	11
Merrimack	6,776	24	5,652	25	2,130	65	11	3,126	3
Rockingham	13,900	27	10,046	21	2,948	109	13	4,257	10
Strafford	4,321	5	3,123	3	740	32	7	1,125	2
Sullivan	1,861	1	1,521	1	582	19	4	569	1
Totals	59,290	107	44,797	83	15,885	481	76	20,114	43

	Rachner, r	Robertson, r	Stassen, r	Babbitt, d	Dukakis, d	Duke, d	DuPont, d	Gephardt, d
Belknap	6	783	3	5	26	0	1	5
Carroll	9	578	8	17	29	1	7	6
Cheshire	9	891	9	20	53	2	6	22
Coos	6	518	3	0	14	0	0	20
Grafton	11	1,270	14	7	71	2	6	15
Hillsborough	26	4,456	35	15	110	0	0	40
Merrimack	14	1,310	22	17	74	2	0	16
Rockingham	19	3,104	23	11	116	2	2	28
Strafford	5	1,110	9	5	59	0	0	20
Sullivan	2	755	4	3	33	0	0	8
Totals	107	14,775	130	100	585	9	22	180

	Gore, d	Hart, d	Jackson, d	King, d	LaRouche, Jr., d	Marra, d	Roy, d	Simon, d
Belknap	9	10	13	0	0	1	0	15
Carroll	3	6	4	0	0	0	0	4
Cheshire	11	3	19	0	0	1	0	32
Coos	5	8	9	0	0	0	0	2
Grafton	2	13	19	0	0	0	1	21
Hillsborough	29	10	27	0	2	3	0	39
Merrimack	27	13	19	1	2	0	0	35
Rockingham	10	6	25	0	2	1	0	33
Strafford	11	10	16	0	1	0	0	21
Sullivan	4	12	15	0	0	0	0	17
Totals	111	91	166	1	7	6	1	219

**PRESIDENT OF THE UNITED STATES
BELKNAP COUNTY/REPUBLICAN**

	Bush, r	Dole, r	duPont, r	Haiß, r	Kemp, r
Alton	338	186	82	2	105
Barnstead	164	107	45	1	72
Belmont	250	163	74	1	126
Center Harbor	81	42	43	0	32
Gilford	527	343	139	3	203
Gilmanton	159	119	60	0	67
Laconia-W1	240	133	54	2	72
Laconia-W2	101	61	21	0	44
Laconia-W3	201	141	60	0	60
Laconia-W4	113	75	20	1	46
Laconia-W5	80	58	20	0	33
Laconia-W6	198	143	56	1	57
Meredith	451	267	102	3	149
New Hampton	150	73	37	1	25
Sanbornton	161	112	43	1	80
Tilton	165	106	62	3	736
Totals	3,379	2,129	918	19	1,244

	Robertson, r	Dukakis, d	Hart, d	Jackson, d	Simon, d
Alton	57	3	0	0	0
Barnstead	54	1	0	0	0
Belmont	74	1	0	1	0
Center Harbor	24	2	0	0	0
Gilford	79	1	2	1	0
Gilmanton	39	1	1	1	0
Laconia-W1	52	2	0	1	1
Laconia-W2	38	0	0	0	0
Laconia-W3	31	2	0	0	1
Laconia-W4	48	3	1	0	2
Laconia-W5	38	2	0	1	0
Laconia-W6	53	1	2	0	2
Meredith	83	3	0	3	5
New Hampton	38	2	1	0	0
Sanbornton	25	2	1	2	4
Tilton	50	0	2	3	0
Totals	783	26	10	13	15

Conley: 1-Belmont; 1-Laconia Wd 2; 1-Laconia Wd 6; 2-Meredith; 2-Tilton. **Drucker:** 1-Barnstead; 1-Belmont; 1-Laconia Wd 2; 1-Laconia Wd 4; 1-Meredith. **Horrigan:** 1-Belmont; 1-Gilford; 1-Meredith; 1-Sanbornton; 1-Tilton. **Levinson:** 1-Gilford. **Rachner:** 1-Alton; 1-Belmont; 1-Laconia Wd 3; 1-Laconia Wd 6; 1-Meredith; 1-Sanbornton. **Stassen:** 1-Alton; 1-Laconia Wd 2; 1-Tilton. **Babbitt:** 1-Gilmanton; 3-Laconia Wd 4; 1-Tilton. **DuPont:** 1-Laconia Wd 6. **Gephardt:** 1-Alton; 1-Gilford; 1-Gilmanton; 1-Laconia Wd 4; 1-Meredith. **Gore:** 1-Belmont; 1-Center Harbor; 1-Gilford; 2-Laconia Wd 4; 1-Laconia Wd-5; 1-New Hampton; 2-Sanbornton. **Marra:** 1-Alton.

**PRESIDENT OF THE UNITED STATES
CARROLL COUNTY/REPUBLICAN**

	Bush, r	Dole, r	duPont, r	Haig, r	Kemp, r	Robertson, r	Babbitt, d	Dukakis, d
Albany	39	26	13	0	4	7	0	2
Bartlett	222	142	43	1	45	57	0	0
Brookfield	60	44	21	1	23	10	0	1
Chatham	33	11	8	0	5	1	0	0
Conway	606	404	124	0	120	135	11	11
Eaton	55	27	12	1	5	4	0	0
Effingham	61	37	13	0	10	17	0	0
Freedom	113	80	14	1	30	9	0	0
Hale's Loc.	0	0	0	0	0	0	0	0
Hart's Loc.	6	1	1	0	0	0	0	0
Jackson	112	51	20	0	22	4	0	0
Madison	172	101	33	1	27	22	0	0
Moultonborough	431	253	127	4	105	60	0	10
Ossipee	268	140	68	1	56	62	0	2
Sandwich	151	104	43	2	41	14	3	2
Tamworth	194	110	56	2	40	26	3	1
Tuftonboro	276	148	67	0	80	38	0	0
Wakefield	285	144	48	3	74	43	0	0
Wolfeboro	658	499	161	3	138	69	0	0
Totals	3,742	2,322	872	20	825	578	17	29

Conley: 1-Jackson; 2-Tamworth. **Drucker:** 1-Sandwich. **Horrigan:** 1-Moultonborough; 2-Sandwich; 1-Tuftonboro; 1-Wolfeboro. **Levinson:** 1-Wolfeboro. **Rachner:** 2-Conway; 2-Eaton; 1-Effingham; 1-Moultonborough; 1-Ossipee; 1-Tamworth; 1-Wolfeboro. **Stassen:** 2-Bartlett; 3-Conway; 1-Tamworth; 2-Wolfeboro. **Duke:** 1-Bartlett. **DuPont:** 7-Wakefield. **Gephardt:** 1-Brookfield; 1-Madison; 1-Moultonborough; 2-Sandwich; 1-Tamworth. **Gore:** 2-Moultonborough; 1-Sandwich. **Hart:** 3-Conway; 2-Ossipee; 1-Tuftonboro. **Jackson:** 1-Bartlett; 3-Conway. **Simon:** 1-Jackson; 1-Madison; 1-Ossipee; 1-Sandwich.

**PRESIDENT OF THE UNITED STATES
CHESHIRE COUNTY/REPUBLICAN**

	Bush, r	Conley, r	Dole, r	duPont, r	Haig, r	Kemp, r	Robertson, r
Alstead	71	0	78	9	0	33	20
Chesterfield	165	0	172	23	0	55	24
Dublin	73	0	109	35	3	32	84
Fitzwilliam	114	0	118	28	1	38	48
Gilsum	39	0	26	4	0	15	1
Harrisville	48	1	52	1	1	16	13
Hinsdale	88	0	121	19	1	32	48
Jaffrey	247	0	196	75	1	100	100
Keene-Wd 1	134	0	141	17	2	52	20
Keene-Wd 2	159	9	195	35	3	66	49
Keene-Wd 3	192	0	215	29	1	93	26
Keene-Wd 4	280	0	284	50	1	109	36
Keene-Wd 5	279	0	314	58	2	99	36
Marlborough	91	0	100	11	5	41	13
Marlow	32	0	31	11	1	12	10
Nelson	31	0	42	4	0	5	8
Richmond	48	0	39	5	0	18	18
Rindge	141	1	196	47	2	134	85
Roxbury	11	0	7	4	0	5	4
Stoddard	34	0	37	28	0	7	17
Sullivan	31	0	53	6	0	26	9
Surry	35	0	60	8	1	29	6
Swanzey	256	1	261	64	1	129	72
Troy	45	0	66	6	0	34	35
Walpole	211	0	256	44	1	58	31
Westmoreland	83	0	87	14	0	31	19
Winchester	109	0	102	11	0	58	59
Totals	3,047	12	3,358	646	27	1,327	891

PRESIDENT OF THE UNITED STATES CHESHIRE COUNTY/REPUBLICAN

	Babbitt, d	Dukakis, d	Gephardt, d	Gore, d	Jackson, d	Simon, d
Alstead	0	2	0	1	1	2
Chesterfield	0	2	1	0	1	2
Dublin	0	0	0	0	0	0
Fitzwilliam	0	3	0	0	1	0
Gilsum	0	1	0	0	0	0
Harrisville	1	1	0	2	0	1
Hinsdale	0	0	4	0	0	0
Jaffrey	0	0	0	0	0	0
Keene-Wd 1	0	13	8	0	4	4
Keene-Wd 2	2	3	1	2	3	1
Keene-Wd 3	0	0	0	0	0	0
Keene-Wd 4	3	6	0	1	5	5
Keene-Wd 5	2	2	3	1	0	2
Marlborough	0	1	0	0	0	0
Marlow	0	1	0	0	0	0
Nelson	0	0	0	0	0	0
Richmond	1	1	0	0	0	0
Rindge	3	0	0	0	0	2
Roxbury	0	0	0	0	0	0
Stoddard	0	1	0	1	0	0
Sullivan	1	0	0	0	1	0
Surry	1	0	1	0	0	2
Swanzey	5	4	1	1	1	5
Troy	0	7	0	0	0	0
Walpole	0	0	0	0	0	0
Westmoreland	0	4	3	1	2	4
Winchester	1	1	0	1	0	2
Totals	20	53	22	11	19	32

Drucker: 1-Walpole. **Horrigan:** 1-Rindge; 1-Walpole; 1-Winchester. **Levinson:** 1-Winchester. **Rachner:** 2-Chesterfield; 1-Fitzwilliam; 1-Harrisville; 1-Keene Wd 1; 1-Keene Wd 5; 1-Swanzey; 1-Walpole; 1-Winchester. **Stassen:** 1-Chesterfield; 1-Fitzwilliam; 1-Harrisville; 2-Keene Wd 2; 1-Keene Wd 3; 1-Marlborough; 2-Westmoreland. **Duke:** 2-Keene Wd 3. **DuPont:** 2-Keene Wd 5; 4-Stoddard. **Hart:** 1-Harrisville; 1-Keene Wd 4; 1-Marlow. **Marra:** 1-Keene Wd 5.

**PRESIDENT OF THE UNITED STATES
COOS COUNTY/REPUBLICAN**

	Bush, r	Dole, r	duPont, r	Haig, r	Kemp, r	Robertson, r	Dukakis, d	Gephardt, d
Berlin-Wd 1	86	48	23	1	15	16	0	2
Berlin-Wd 2	119	60	32	3	17	15	1	2
Berlin-Wd 3	183	100	49	2	30	39	2	0
Berlin-Wd 4	81	29	13	0	11	14	0	4
Carroll	38	19	9	1	18	13	0	0
Clarksville	25	5	2	0	7	4	0	1
Colebrook	186	77	38	4	38	27	0	0
Columbia	31	12	9	0	9	10	0	0
Dalton	39	19	13	1	18	17	0	0
Dixville	11	6	2	2	5	1	0	0
Dummer	24	9	4	1	1	20	0	0
Errol	25	11	6	4	3	10	0	0
Gorham	156	90	24	1	33	35	2	7
Jefferson	94	38	31	0	23	34	0	1
Lancaster	226	129	109	2	52	66	3	0
Milan	57	19	8	2	15	50	2	0
Millsfield	7	0	2	0	0	0	0	0
Northumberland	70	47	29	1	13	31	0	0
Pittsburg	64	42	31	0	9	17	0	1
Randolph	54	36	5	1	14	3	0	0
Shelburne	33	18	5	0	16	9	0	0
Stark	20	7	10	0	7	17	0	0
Stewartstown	28	24	9	0	9	22	3	0
Stratford	29	19	6	0	3	14	1	0
Wentworth's Loc.	4	4	1	0	3	0	0	0
Whitefield	146	69	45	1	18	34	0	2
Totals	1,836	937	515	27	387	518	14	20

Horrigan: 1-Carroll; 2-Lancaster; 1-Pittsburg; 4-Whitefield. **Levinson:** 1-Berlin Wd 4. **Rachner:** 1-Berlin Wd 1; 1-Berlin Wd 3; 1-Dalton; 1-Gorham; 1-Randolph; 1-Stark. **Stassen:** 1-Berlin Wd 1; 1-Clarksville; 1-Pittsburg. **Gore:** 1-Berlin Wd 2; 1-Jefferson; 2-Lancaster; 1-Whitefield. **Hart:** 2-Gorham; 3-Lancaster; 1-Northumberland; 1-Shelburne; 1-Stark. **Jackson:** 1-Berlin Wd 1; 1-Berlin Wd 2; 1-Berlin Wd 3; 1-Berlin Wd 4; 3-Errol; 1-Milan; 1-Randolph. **Simon:** 1-Berlin Wd 4; 1-Gorham.

No votes cast: At. & Gil. Academy Grant, Bean's Gt., Bean's Pur., Cambridge, Chandler's Pur., Crawford's Pur., Cutt's Gt., Dix's Gt., Erving's Loc., Green's Gt., Hadley's Pur., Kilkenny, Low & Burbank's Gt., Martin's Loc., Odell, Pinkham's Gt., Sargent's Pur., Second College Gt., Success, Thompson & Mes's Pur.

**PRESIDENT OF THE UNITED STATES
GRAFTON COUNTY/REPUBLICAN**

	Bush, r	Dole, r	duPont, r	Haig, r	Kemp, r	Rachner, r	Robertson, r
Alexandria	85	57	9	0	11	0	19
Ashland	129	70	31	2	41	0	41
Bath	72	51	11	0	14	1	11
Benton	30	4	1	1	2	0	18
Bethlehem	111	75	33	2	29	1	29
Bridgewater	77	38	15	2	16	0	18
Bristol	256	91	67	2	59	2	73
Campton	138	117	55	0	29	0	48
Canaan	133	79	34	5	24	0	44
Dorchester	20	15	9	0	4	0	6
Easton	31	13	11	2	2	0	3
Ellsworth	2	3	1	0	2	0	3
Enfield	170	119	24	1	42	1	67
Franconia	69	59	33	0	22	0	14
Grafton	53	34	8	0	13	0	17
Groton	29	9	6	1	6	0	11
Hanover	416	469	112	0	55	2	44
Haverhill	336	146	89	6	75	0	82
Hebron	61	30	15	0	16	0	12
Holderness	167	128	53	1	54	1	20
Landaff	22	18	13	0	0	0	6
Lebanon-Wd 1	191	129	38	2	41	0	58
Lebanon-Wd 2	162	119	30	1	41	0	32
Lebanon-Wd 3	156	149	27	3	36	0	54
Lincoln	80	47	30	1	28	0	22
Lisbon	83	64	25	0	28	1	35
Littleton	357	240	94	1	98	0	97
Livermore	0	0	0	0	0	0	0
Lyman	20	14	6	0	6	0	9
Lyme	105	110	11	0	14	0	19
Monroe	78	65	20	3	17	0	24
Orange	30	23	2	1	1	0	7
Orford	41	63	12	3	10	0	31
Piermont	46	69	11	0	4	0	18
Plymouth	264	191	97	5	73	1	109
Rumney	86	54	34	1	27	1	80
Sugar Hill	39	52	12	0	8	0	11
Thornton	104	81	21	1	46	0	40
Warren	69	15	16	3	15	0	18
Waterville Valley	17	22	4	0	1	0	1
Wentworth	42	38	15	0	17	0	12
Woodstock	56	36	23	1	26	0	7
Totals	4,433	3,206	1,158	51	1,053	11	1,270

**PRESIDENT OF THE UNITED STATES
GRAFTON COUNTY/REPUBLICAN**

	Stassen, r	Dukakis, d	Gephardt, d	Hart, d	Jackson, d	Simon, d
Alexandria	1	0	0	0	0	0
Ashland	0	0	0	0	0	0
Bath	0	2	1	0	2	1
Benton	0	0	0	0	0	0
Bethlehem	0	1	0	0	1	1
Bridgewater	0	0	0	0	0	0
Bristol	1	0	0	0	1	2
Campton	0	0	0	0	0	0
Canaan	3	9	3	4	2	3
Dorchester	0	0	0	0	0	0
Easton	0	0	0	0	0	0
Ellsworth	0	0	0	0	0	0
Enfield	0	3	1	2	0	1
Franconia	1	2	0	0	1	1
Grafton	0	0	0	0	0	0
Groton	0	0	0	1	0	0
Hanover	0	3	0	1	2	0
Haverhill	0	7	0	0	1	0
Hebron	0	1	1	0	1	1
Holderness	0	1	1	0	0	0
Landaff	0	0	0	0	0	0
Lebanon-Wd 1	0	9	1	0	0	2
Lebanon-Wd 2	0	9	1	1	0	0
Lebanon-Wd 3	0	12	1	1	0	0
Lincoln	1	0	0	0	0	0
Lisbon	0	1	0	0	0	0
Littleton	0	1	0	0	1	3
Livermore	0	0	0	0	0	0
Lyman	1	0	0	0	0	0
Lyme	0	1	1	0	0	2
Monroe	0	3	0	0	0	0
Orange	0	0	0	0	0	0
Orford	2	1	0	1	0	1
Piermont	0	0	0	0	0	0
Plymouth	0	5	2	0	4	1
Rumney	0	0	0	0	0	0
Sugar Hill	1	0	0	0	0	0
Thornton	0	0	0	0	0	0
Warren	2	0	1	1	1	1
Waterville Valley	0	0	0	0	0	0
Wentworth	1	0	0	0	1	0
Woodstock	0	0	1	1	1	1
Totals	14	71	15	13	19	21

Conley: 1-Bethlehem; 1-Lebanon Wd 1; 1-Lebanon Wd 3; 1-Rumney. **Drucker:** 1-Bath; 1-Bristol; 1-Holderness; 1-Littleton; 1-Lyme; 1-Rumney. **Horrigan:** 2-Littleton; 1-Rumney; 1-Sugar Hill. **Levinson:** 1-Campton; 1-Plymouth. **Babbitt:** 1-Bath; 1-Bethlehem; 1-Bridgewater; 1-Campton; 1-Canaan; 1-Hanover; 1-Lisbon. **Duke:** 1-Ashland; 1-Monroe. **DuPont:** 6-Monroe. **Gore:** 1-Lebanon Wd 3; 1-Plymouth. **Roy:** 1-Bristol.

**PRESIDENT OF THE UNITED STATES
HILLSBOROUGH COUNTY/REPUBLICAN**

	Bush, r	Conley, r	Dole, r	Drucker, r	duPont, r	Haig, r	Horrigan, Jr., r	Kemp, r
Amherst	938	0	799	0	225	3	0	254
Antrim	142	0	117	0	38	2	0	68
Bedford	1,100	1	907	0	542	9	0	472
Bennington	68	0	30	0	14	2	0	21
Brookline	170	0	120	0	42	3	0	55
Deering	82	0	48	0	27	0	0	30
Francestown	130	0	79	0	51	3	0	61
Goffstown	693	2	511	0	379	4	1	332
Greenfield	100	0	59	0	19	1	0	20
Greenville	68	0	27	0	23	0	0	42
Hancock	168	1	116	0	52	0	0	31
Hillsborough	245	0	156	0	74	1	2	153
Hollis	513	0	457	0	86	1	0	126
Hudson	880	3	589	0	143	7	0	259
Litchfield	216	0	163	0	56	0	0	90
Lyndeborough	70	0	80	0	23	2	0	42
Manchester-Wd 1	615	1	500	1	290	7	1	197
Manchester-Wd 2	380	3	303	0	272	0	1	209
Manchester-Wd 3	248	0	173	0	128	4	1	103
Manchester-Wd 4	188	1	139	0	120	0	0	90
Manchester-Wd 5	155	1	98	1	71	2	0	70
Manchester-Wd 6	247	0	188	0	128	4	0	135
Manchester-Wd 7	196	0	136	1	138	0	1	113
Manchester-Wd 8	319	1	243	0	186	4	1	209
Manchester-Wd 9	212	0	118	1	129	4	0	106
Manchester-Wd 10	292	2	144	2	171	2	0	133
Manchester-Wd 11	164	0	94	0	81	3	0	82
Manchester-Wd 12	276	1	205	0	150	2	0	138
Mason	86	0	55	0	15	1	1	22
Merrimack	976	0	812	0	307	3	1	403
Milford	664	2	490	0	193	1	0	286
Mont Vernon	135	1	91	0	40	1	0	51
Nashua-Wd 1	551	0	486	0	101	5	0	177
Nashua-Wd 2	518	2	527	0	109	4	1	135
Nashua-Wd 3	434	0	307	0	69	2	0	124
Nashua-Wd 4	116	0	83	0	20	2	0	51
Nashua-Wd 5	375	0	387	0	77	4	0	153
Nashua-Wd 6	270	0	194	1	54	1	0	90
Nashua-Wd 7	291	0	221	0	52	2	1	102
Nashua-Wd 8	467	0	464	1	86	4	0	149
Nashua-Wd 9	384	1	343	1	72	2	0	126
New Boston	241	0	177	1	76	1	0	113
New Ipswich	178	1	115	9	44	5	0	92
Pelham	472	0	272	0	47	1	0	136
Peterborough	409	0	440	1	136	1	4	121
Sharon	22	0	20	0	12	0	0	6
Temple	80	0	63	0	32	1	0	25
Weare	252	0	198	0	118	1	0	138
Wilton	180	0	156	0	55	0	0	53
Windsor	9	0	3	0	3	0	0	7
Totals	15,985	24	12,503	20	5,376	112	16	6,201

**PRESIDENT OF THE UNITED STATES
HILLSBOROUGH COUNTY/REPUBLICAN**

	<i>Levinson, r</i>	<i>Rachner, r</i>	<i>Robertson, r</i>	<i>Stassen, r</i>	<i>Babbitt, d</i>	<i>Dukakis, d</i>
Amherst	0	2	161	1	1	4
Antrim	0	0	41	1	0	0
Bedford	2	3	210	0	2	7
Bennington	0	0	29	0	1	2
Brookline	0	0	25	0	1	2
Deering	0	1	56	0	0	0
Francestown	0	0	22	2	0	1
Goffstown	1	0	252	1	1	5
Greenfield	0	0	29	0	0	0
Greenville	0	0	30	1	0	1
Hancock	0	0	43	0	0	2
Hillsborough	0	0	84	1	0	7
Hollis	0	0	91	1	0	0
Hudson	0	5	189	6	0	1
Litchfield	0	0	69	1	0	1
Lyndeborough	0	0	27	0	0	2
Manchester-Wd 1	1	1	75	3	0	4
Manchester-Wd 2	0	2	113	0	0	1
Manchester-Wd 3	0	0	67	1	0	1
Manchester-Wd 4	0	1	84	1	0	0
Manchester-Wd 5	0	0	43	1	0	2
Manchester-Wd 6	0	0	103	0	0	2
Manchester-Wd 7	1	0	88	1	0	1
Manchester-Wd 8	0	1	118	0	1	5
Manchester-Wd 9	0	0	94	2	0	1
Manchester-Wd 10	1	0	89	1	0	0
Manchester-Wd 11	0	0	90	0	0	0
Manchester-Wd 12	1	0	102	0	0	2
Mason	0	1	11	0	0	3
Merrimack	0	1	266	1	0	9
Milford	0	1	298	1	1	4
Mont Vernon	0	0	47	2	0	1
Nashua-Wd 1	0	0	104	0	0	3
Nashua-Wd 2	1	0	131	0	1	3
Nashua-Wd 3	1	4	90	0	0	0
Nashua-Wd 4	0	1	59	0	0	6
Nashua-Wd 5	0	0	121	1	0	0
Nashua-Wd 6	0	0	83	0	0	0
Nashua-Wd 7	0	0	69	1	3	6
Nashua-Wd 8	0	0	97	0	0	3
Nashua-Wd 9	0	0	103	0	0	1
New Boston	0	0	60	1	0	4
New Ipswich	2	0	149	1	0	0
Pelham	0	0	96	0	0	6
Peterborough	0	1	89	2	0	1
Sharon	0	0	4	0	2	2
Temple	0	0	13	0	1	0
Weare	0	1	92	0	0	4
Wilton	0	0	50	0	0	0
Windsor	0	0	0	0	0	0
Totals	11	26	4,456	35	15	110

PRESIDENT OF THE UNITED STATES HILLSBOROUGH COUNTY/REPUBLICAN

	Gephardt, d	Gore, d	Hart, d	Jackson, d	Simon, d
Amherst	2	0	0	4	4
Antrim	0	0	0	0	0
Bedford	4	6	1	2	7
Bennington	0	0	0	0	0
Brookline	0	0	0	1	0
Deering	0	0	0	0	1
Francestown	0	0	0	0	0
Goffstown	1	2	0	1	2
Greenfield	1	0	0	0	0
Greenville	1	0	0	0	0
Hancock	0	0	0	0	1
Hillsborough	1	1	0	3	1
Hollis	0	0	0	0	0
Hudson	1	0	0	1	0
Litchfield	1	0	1	0	0
Lyndeborough	0	0	0	0	1
Manchester-Wd 1	0	0	0	0	3
Manchester-Wd 2	2	1	1	0	0
Manchester-Wd 3	1	0	0	0	1
Manchester-Wd 4	0	0	0	0	0
Manchester-Wd 5	0	0	0	0	1
Manchester-Wd 6	3	0	0	0	2
Manchester-Wd 7	2	2	2	0	1
Manchester-Wd 8	4	1	0	1	0
Manchester-Wd 9	1	1	0	1	0
Manchester-Wd 10	0	0	0	0	0
Manchester-Wd 11	0	0	0	0	0
Manchester-Wd 12	0	0	0	0	0
Mason	0	0	0	2	1
Merrimack	3	0	2	1	4
Milford	2	2	0	2	0
Mont Vernon	0	0	0	0	0
Nashua-Wd 1	2	1	0	1	3
Nashua-Wd 2	0	0	0	0	0
Nashua-Wd 3	0	0	0	0	0
Nashua-Wd 4	0	0	0	0	0
Nashua-Wd 5	0	0	0	0	0
Nashua-Wd 6	0	0	0	0	0
Nashua-Wd 7	4	1	2	1	0
Nashua-Wd 8	1	2	1	1	1
Nashua-Wd 9	0	0	0	0	0
New Boston	0	0	0	1	0
New Ipswich	0	2	0	1	0
Pelham	2	0	0	1	2
Peterborough	0	0	0	0	0
Sharon	0	0	0	1	0
Temple	0	2	0	0	0
Weare	0	4	0	0	0
Wilton	0	1	0	1	2
Windsor	1	0	0	0	0
Totals	40	29	10	27	39

LaRouche: 1-Manchester Wd 3; 1-Merrimack. **Marra:** 1-Bedford; 2-Nashua Wd 7.

**PRESIDENT OF THE UNITED STATES
MERRIMACK COUNTY/REPUBLICAN**

	<i>Bush, r</i>	<i>Conley, r</i>	<i>Dole, r</i>	<i>Drucker, r</i>	<i>duPont, r</i>	<i>Haig, r</i>	<i>Horrigan, Jr., r</i>	<i>Kemp, r</i>
Allenstown	122	0	108	0	60	1	0	73
Andover	142	0	78	0	45	2	0	56
Boscawen	139	0	108	0	48	1	0	73
Bow	431	0	425	2	188	4	0	226
Bradford	117	0	100	0	33	0	0	43
Canterbury	116	0	146	0	29	0	0	43
Chichester	115	0	94	0	23	1	0	70
Concord-Wd A	202	1	197	0	57	2	1	99
Concord-Wd B	204	3	225	2	48	4	0	97
Concord-Wd C	235	3	204	0	45	4	0	69
Concord-Wd D	210	0	208	1	48	2	2	80
Concord-Wd E	137	2	115	0	36	2	0	78
Concord-Wd F	303	2	285	2	55	3	2	138
Concord-Wd G	278	4	205	2	51	4	0	90
Concord-Wd H	326	4	353	7	83	8	2	153
Danbury	58	0	30	0	20	0	0	13
Dunbarton	134	1	127	0	34	0	2	68
Epsom	169	0	180	0	56	2	0	91
Franklin-Wd 1	125	0	70	0	58	0	0	80
Franklin-Wd 2	87	0	41	0	38	0	0	57
Franklin-Wd 3	133	0	94	1	55	1	0	74
Henniker	200	1	157	1	56	1	0	136
Hill	55	1	33	0	11	0	0	18
Hooksett	407	0	337	2	228	1	0	241
Hopkinton	447	0	412	0	119	3	1	225
Loudon	156	0	116	1	61	0	0	84
Newbury	119	0	69	1	36	1	0	54
New London	513	0	267	1	165	5	0	99
Northfield	169	0	93	0	46	3	1	60
Pembroke	315	0	278	2	77	2	0	132
Pittsfield	142	0	117	0	55	2	0	82
Salisbury	67	0	54	0	18	4	0	21
Sutton	110	1	68	0	40	0	0	32
Warner	145	0	159	0	63	2	0	92
Webster	84	0	50	0	16	0	0	50
Wilmot	64	1	49	0	29	0	0	29
Totals	6,776	24	5,652	25	2,130	65	11	3,126

**PRESIDENT OF THE UNITED STATES
MERRIMACK COUNTY/REPUBLICAN**

	<i>Levinson, r</i>	<i>Rachner, r</i>	<i>Robertson, r</i>	<i>Stassen, r</i>	<i>Babbitt, d</i>	<i>Dukakis, d</i>
Allenstown	0	0	42	0	0	0
Andover	0	0	36	0	0	0
Boscawen	0	0	30	1	0	2
Bow	0	0	79	0	0	4
Bradford	0	0	22	1	0	0
Canterbury	0	0	9	1	0	2
Chichester	0	0	45	0	1	3
Concord-Wd A	2	0	47	2	1	5
Concord-Wd B	1	2	30	5	3	4
Concord-Wd C	1	2	36	1	1	7
Concord-Wd D	1	0	22	2	0	5
Concord-Wd E	1	1	41	1	1	0
Concord-Wd F	0	0	33	2	0	7
Concord-Wd G	1	3	40	1	0	0
Concord-Wd H	2	1	75	2	0	3
Danbury	0	0	35	0	0	0
Dunbarton	0	0	40	0	0	2
Epsom	0	0	0	0	0	4
Franklin-Wd 1	1	0	36	0	1	0
Franklin-Wd 2	0	0	19	0	0	0
Franklin-Wd 3	1	0	36	0	0	0
Henniker	0	0	27	0	0	1
Hill	0	0	8	1	0	1
Hooksett	0	1	112	0	0	0
Hopkinton	0	0	48	1	3	6
Loudon	0	0	32	0	1	2
Newbury	0	0	32	1	1	1
New London	1	0	23	0	2	2
Northfield	1	1	52	0	0	0
Pembroke	0	0	68	0	0	1
Pittsfield	0	0	65	0	0	3
Salisbury	0	1	8	0	0	0
Sutton	0	1	23	0	0	1
Warner	0	1	29	0	1	5
Webster	0	0	16	0	1	1
Wilmot	0	0	14	0	0	2
Totals	13	14	1,310	22	17	74

PRESIDENT OF THE UNITED STATES MERRIMACK COUNTY/REPUBLICAN

	Gephardt, d	Gore, d	Hart, d	Jackson, d	Simon, d
Allenstown	0	0	0	0	0
Andover	0	0	0	0	0
Boscawen	1	2	0	0	3
Bow	0	2	0	0	2
Bradford	0	0	0	0	0
Canterbury	1	2	1	0	2
Chichester	1	0	0	0	1
Concord-Wd A	1	5	0	0	1
Concord-Wd B	0	1	5	0	2
Concord-Wd C	1	4	1	1	6
Concord-Wd D	0	1	1	1	1
Concord-Wd E	0	1	0	0	1
Concord-Wd F	2	2	0	1	2
Concord-Wd G	0	0	0	0	0
Concord-Wd H	0	1	0	0	0
Danbury	0	0	0	0	0
Dunbarton	0	0	0	0	0
Epsom	0	1	0	1	2
Franklin-Wd 1	0	0	1	0	0
Franklin-Wd 2	1	0	0	0	2
Franklin-Wd 3	0	0	0	1	0
Henniker	2	0	0	0	0
Hill	0	1	0	2	0
Hooksett	0	0	0	0	0
Hopkinton	1	1	0	3	1
Loudon	0	0	0	1	0
Newbury	0	0	0	0	2
New London	0	0	1	2	1
Northfield	0	0	0	0	0
Pembroke	2	0	1	3	5
Pittsfield	3	0	1	0	0
Salisbury	0	0	0	0	0
Sutton	0	1	0	1	0
Warner	0	2	1	1	0
Webster	0	0	0	0	0
Wilmot	0	0	0	1	1
Totals	16	27	13	19	35

Duke: 1-Bradford; 1-Pittsfield. **King:** 1-Canterbury. **LaRouche:** 1-Boscawen; 1-Franklin Wd 2.

**PRESIDENT OF THE UNITED STATES
ROCKINGHAM COUNTY/REPUBLICAN**

	Bush, r	Conley, r	Dole, r	Drucker, r	duPont, r	Haig, r	Horrigan, Jr., r	Kemp, r	Levinson, r
Atkinson	396	0	281	0	65	2	0	117	0
Auburn	236	0	181	0	119	2	0	100	0
Brentwood	189	1	132	0	31	2	0	55	0
Candia	232	0	167	0	114	0	0	99	0
Chester	248	0	109	0	68	3	1	86	0
Danville	141	0	97	0	32	1	0	49	0
Deerfield	192	0	143	0	102	4	0	86	0
Derry	1,068	2	826	0	305	7	0	441	0
East Kingston	105	0	60	0	10	0	0	26	0
Epping	213	1	145	1	53	0	1	62	0
Exeter	994	1	763	1	190	7	1	296	1
Fremont	163	0	96	0	37	1	0	43	0
Greenland	246	0	161	0	35	1	0	76	0
Hampstead	508	0	311	1	81	2	1	124	0
Hampton	817	0	644	0	164	11	2	214	2
Hampton Falls	117	2	128	0	31	2	0	37	0
Kensington	123	0	93	0	18	0	0	29	0
Kingston	339	1	258	0	82	3	0	114	1
Londonderry	950	1	801	1	330	2	0	387	0
New Castle	136	1	63	0	24	1	0	19	0
Newfields	65	0	46	0	20	1	0	16	0
Newington	79	1	60	0	5	1	0	18	0
Newmarket	226	0	198	0	44	1	0	68	0
Newton	185	0	117	1	25	2	1	65	0
North Hampton	331	1	262	0	60	9	0	83	1
Northwood	192	1	158	0	62	1	0	56	0
Nottingham	165	0	112	0	41	0	0	61	0
Plaistow	353	2	238	0	39	0	0	117	0
Portsmouth-Wd 1	130	0	98	0	18	0	0	40	0
Portsmouth-Wd 2	193	1	156	0	37	7	0	64	0
Portsmouth-Wd 3	188	0	110	0	22	3	0	54	1
Portsmouth-Wd 4	263	1	235	0	32	2	0	73	1
Portsmouth-Wd 5	258	0	203	1	31	2	0	63	0
Raymond	325	0	278	0	156	5	0	164	1
Rye	457	0	410	0	64	4	1	71	2
Salem	1,451	9	835	10	167	11	5	390	0
Sandown	189	0	133	0	51	2	0	68	0
Seabrook	386	1	172	5	26	3	0	97	0
South Hampton	71	0	34	0	9	0	0	21	0
Stratham	373	0	325	0	57	2	0	89	0
Windham	607	0	407	0	91	2	0	119	0
Totals	13,900	27	10,046	21	2,948	109	13	4,257	10

**PRESIDENT OF THE UNITED STATES
ROCKINGHAM COUNTY/REPUBLICAN**

	Rachner, r	Robertson, r	Stassen, r	Babbitt, d	Dukakis, d	Gephardt, d	Jackson, d	Simon, d
Atkinson	1	64	2	0	1	0	0	2
Auburn	0	59	0	0	1	0	0	0
Brentwood	1	36	0	0	1	1	2	1
Candia	1	138	0	0	0	1	0	0
Chester	0	54	1	0	2	0	0	1
Danville	0	36	0	0	0	1	0	0
Deerfield	0	62	0	0	1	0	0	0
Derry	0	375	1	1	7	4	1	0
East Kingston	0	21	0	0	1	0	0	0
Epping	1	86	0	0	4	2	1	3
Exeter	2	166	4	0	7	0	0	2
Fremont	0	54	0	0	3	0	2	0
Greenland	0	24	0	0	3	0	0	0
Hampstead	0	69	1	1	4	2	1	2
Hampton	0	148	0	1	20	4	4	2
Hampton Falls	0	55	2	0	6	1	1	1
Kensington	0	23	0	1	1	0	0	0
Kingston	0	65	2	1	2	1	1	0
Londonderry	0	259	1	0	2	2	0	3
New Castle	0	8	0	0	1	0	0	0
Newfields	0	13	0	1	4	0	0	0
Newington	0	10	0	0	0	0	0	0
Newmarket	0	66	0	0	0	0	0	0
Newton	1	42	1	0	5	2	2	2
North Hampton	1	54	1	1	5	0	1	4
Northwood	0	74	1	0	0	0	0	1
Nottingham	0	53	0	0	1	0	1	0
Plaistow	0	54	0	1	3	0	1	0
Portsmouth-Wd 1	2	28	0	0	1	0	1	0
Portsmouth-Wd 2	2	38	0	0	2	0	0	0
Portsmouth-Wd 3	0	40	1	0	0	0	0	0
Portsmouth-Wd 4	0	41	0	0	0	1	0	2
Portsmouth-Wd 5	1	51	0	1	1	1	2	1
Raymond	0	138	0	0	6	0	0	0
Rye	0	82	1	1	5	1	1	2
Salem	5	239	2	0	1	2	1	0
Sandown	0	50	1	0	1	0	0	2
Seabrook	1	76	0	0	9	1	0	0
South Hampton	0	9	0	0	0	0	0	0
Stratham	0	42	0	0	0	0	0	0
Windham	0	102	1	1	5	1	2	2
Totals	19	3,104	23	11	116	28	25	33

Duke: 1-Hampton Falls; 1-Plaistow. **DuPont:** 1-Portsmouth Wd 3; 1-Seabrook. **Gore:** 1-Auburn; 1-Chester; 3-Derry; 1-Epping; 2-Hampton; 1-Hampton Falls; 1-Northwood. **Hart:** 1-Brentwood; 1-Deerfield; 3-Derry; 1-Plaistow. **LaRouche:** 1-Chester; 1-Danville. **Marra:** 1-Seabrook.

**PRESIDENT OF THE UNITED STATES
STRAFFORD COUNTY/REPUBLICAN**

	Bush, r	Dole, r	duPont, r	Haig, r	Kemp, r	Robertson, r
Barrington	280	193	47	1	97	104
Dover-Wd 1	220	118	12	5	43	55
Dover-Wd 2	102	79	15	0	26	35
Dover-Wd 3	226	174	40	0	57	48
Dover-Wd 4	307	199	43	2	51	54
Dover-Wd 5	232	156	44	0	44	38
Dover-Wd 6	174	128	21	0	52	35
Durham	433	439	74	6	74	42
Farmington	245	176	40	0	66	70
Lee	162	185	40	0	58	36
Madbury	92	80	17	0	33	14
Middleton	32	20	5	0	6	14
Milton	127	101	29	1	40	61
New Durham	118	66	13	1	34	20
Rochester-Wd 1	206	107	40	4	69	84
Rochester-Wd 2	215	114	42	4	63	56
Rochester-Wd 3	259	177	50	1	69	68
Rochester-Wd 4	156	97	25	0	37	45
Rochester-Wd 5	208	131	32	2	71	57
Rollinsford	104	63	19	0	26	28
Somersworth-Wd 1	87	62	18	0	22	35
Somersworth-Wd 2	51	39	12	1	13	25
Somersworth-Wd 3	58	33	4	1	12	23
Somersworth-Wd 4	60	32	8	0	8	15
Somersworth-Wd 5	31	22	7	1	9	10
Strafford	136	132	43	2	45	38
Totals	4,321	3,123	740	32	1,125	1,110

**PRESIDENT OF THE UNITED STATES
STRAFFORD COUNTY/REPUBLICAN**

	Dukakis, d	Gephardt, d	Gore, d	Hart, d	Jackson, d	Simon, d
Barrington	5	0	0	0	2	0
Dover-Wd 1	4	2	0	0	0	0
Dover-Wd 2	1	0	0	0	0	0
Dover-Wd 3	0	1	0	0	1	1
Dover-Wd 4	11	0	0	0	0	0
Dover-Wd 5	8	2	0	0	1	1
Dover-Wd 6	3	0	2	0	3	0
Durham	3	2	0	2	4	4
Farmington	2	2	1	2	1	4
Lee	1	0	0	1	2	2
Madbury	1	0	0	0	0	0
Middleton	0	1	0	0	0	0
Milton	2	1	0	0	1	0
New Durham	1	1	0	0	0	0
Rochester-Wd 1	3	2	2	1	0	1
Rochester-Wd 2	2	0	1	1	1	3
Rochester-Wd 3	2	4	0	2	0	2
Rochester-Wd 4	1	0	0	1	0	1
Rochester-Wd 5	2	1	4	0	0	1
Rollinsford	3	0	0	0	0	0
Somersworth-Wd 1	0	0	0	0	0	0
Somersworth-Wd 2	1	0	0	0	0	0
Somersworth-Wd 3	0	0	0	0	0	0
Somersworth-Wd 4	0	0	1	0	0	0
Somersworth-Wd 5	1	0	0	0	0	0
Strafford	2	1	0	0	0	1
Totals	59	20	11	10	16	21

Conley: 1-Durham; 2-Rochester Wd 2; 1-Rochester Wd 3; 1-Somersworth Wd 3. **Drucker:** 1-Dover Wd 4; 1-Rollinsford; 1-Somersworth Wd 3. **Horrigan:** 1-Dover Wd 4; 1-Durham; 1-Farmington; 1-Lee; 1-New Durham; 1-Rochester Wd 1; 1-Somersworth Wd 3. **Levinson:** 1-Barrington; 1-Dover Wd 4; **Rachner:** 1-Barrington; 1-Dover Wd 3; 1-Dover Wd 4; 1-Rochester Wd 2; 1-Somersworth Wd 2. **Stassen:** 1-Barrington; 1-Durham; 1-Farmington; 1-Madbury; 1-Rochester Wd 3; 1-Rochester Wd 5; 1-Somersworth Wd 1; 2-Strafford. **Babbitt:** 1-Dover Wd 1; 1-Dover Wd 2; 1-Dover Wd 3; 1-Dover Wd 5; 1-Rochester Wd 2. **LaRouche:** 1-Rochester Wd 5.

**PRESIDENT OF THE UNITED STATES
SULLIVAN COUNTY/REPUBLICAN**

	<i>Bush, r</i>	<i>Dole, r</i>	<i>duPont, r</i>	<i>Haig, r</i>	<i>Kemp, r</i>
Acworth	51	52	7	3	16
Charlestown	170	155	71	2	69
Claremont-Wd 1	55	63	35	0	23
Claremont-Wd 2	293	213	119	0	74
Claremont-Wd 3	123	93	39	0	40
Cornish	87	67	12	1	21
Croydon	27	22	8	1	11
Goshen	39	29	6	0	13
Grantham	124	83	28	0	32
Langdon	22	37	9	0	10
Lempster	40	28	16	1	17
Newport	267	255	78	1	92
Plainfield	117	99	20	2	24
Springfield	65	37	27	4	14
Sunapee	273	215	80	1	65
Unity	49	20	16	0	9
Washington	59	53	11	3	39
Totals	1,861	1,521	582	19	569

	<i>Robertson, r</i>	<i>Dukakis, d</i>	<i>Hart, d</i>	<i>Jackson, d</i>	<i>Simon, d</i>
Acworth	12	0	0	0	1
Charlestown	69	11	3	1	1
Claremont-Wd 1	61	3	1	2	2
Claremont-Wd 2	143	5	3	3	4
Claremont-Wd 3	68	1	1	2	1
Cornish	39	2	1	1	0
Croydon	6	0	0	0	0
Goshen	12	1	0	0	1
Grantham	15	0	1	0	1
Langdon	4	0	0	1	0
Lempster	99	2	0	1	1
Newport	87	5	0	1	1
Plainfield	34	0	1	1	1
Springfield	10	0	0	0	0
Sunapee	56	2	1	1	2
Unity	16	0	0	0	1
Washington	24	1	0	1	0
Totals	755	33	12	15	17

Conley: 1-Plainfield. **Drucker:** 1-Cornish. **Horrigan:** 2-Charlestown; 1-Claremont-Wd 1; 1-Sunapee. **Levinson:** 1-Langdon. **Rachner:** 1-Newport; 1-Sunapee. **Stassen:** 1-Acworth; 1-Claremont Wd 2; 1-Langdon; 1-Springfield. **Babbitt:** 1-Cornish; 1-Plainfield; 1-Sunapee. **Gephardt:** 1-Charlestown; 3-Claremont Wd 2; 1-Claremont Wd 3; 1-Newport; 2-Washington. **Gore:** 1-Charlestown; 1-Claremont Wd 3; 1-Sunapee; 1-Washington.

**PRESIDENT OF THE UNITED STATES
SUMMARY/DEMOCRATIC**

	<i>Babbitt, d</i>	<i>Dennerl, Jr., d</i>	<i>DiDonato, d</i>	<i>Dukakis, d</i>	<i>Duke, d</i>	<i>DuPont, d</i>	<i>Gephardt, d</i>	<i>Gore, d</i>
Belknap	147	0	2	1,763	13	58	828	290
Carroll	192	2	0	1,075	0	23	438	120
Cheshire	489	1	6	3,192	11	42	1,161	430
Coos	181	0	2	1,400	35	71	1,129	172
Grafton	578	0	3	2,700	12	60	743	417
Hillsborough	1,613	9	28	13,456	58	643	9,669	3,307
Merrimack	811	2	12	4,404	21	137	1,882	1,491
Rockingham	1,092	3	26	9,782	91	227	5,401	1,450
Strafford	375	0	4	4,480	19	52	2,535	546
Sullivan	166	1	1	1,860	4	36	727	177
Totals	5,644	18	84	44,112	264	1,349	24,513	8,400

	<i>Hart, d</i>	<i>Jackson, d</i>	<i>King, d</i>	<i>Kirk, d</i>	<i>Koczak, d</i>	<i>LaRouche, Jr., d</i>	<i>Lock, d</i>	<i>Marra, d</i>
Belknap	192	362	1	1	0	7	1	4
Carroll	89	267	0	0	0	12	0	0
Cheshire	293	864	1	1	0	4	0	4
Coos	485	347	0	1	3	15	0	7
Grafton	245	801	0	0	0	6	0	1
Hillsborough	1,465	2,630	16	8	33	62	4	81
Merrimack	536	1,072	7	1	5	22	3	10
Rockingham	749	1,963	7	9	5	41	1	21
Strafford	556	928	3	2	0	13	0	11
Sullivan	278	381	1	2	1	6	0	3
Totals	4,888	9,615	36	25	47	188	9	142

	<i>Martin-Trigona, d</i>	<i>O'Donnell, Jr., d</i>	<i>Roy, d</i>	<i>Sagan, d</i>	<i>Simon, d</i>	<i>Thomas, d</i>	<i>Thorpe, d</i>	<i>Van Petten, d</i>
Belknap	1	0	2	3	655	0	0	0
Carroll	0	0	2	0	476	0	0	0
Cheshire	1	0	2	1	1,319	1	3	0
Coos	1	1	9	2	362	0	0	0
Grafton	3	0	5	1	1,176	0	0	0
Hillsborough	36	19	62	12	6,916	11	9	9
Merrimack	2	4	7	4	2,120	6	0	0
Rockingham	8	6	21	7	4,998	8	2	1
Strafford	6	1	8	2	2,430	2	2	0
Sullivan	3	2	4	1	642	0	0	0
Totals	61	33	122	33	21,094	28	16	10

**PRESIDENT OF THE UNITED STATES
SUMMARY/DEMOCRATIC**

	Zucker, d	Bush, r	Dole, r	duPont, r	Haig, r	Horrigan, Jr., r	Kemp, r	Robertson, r	Stassen, r
Belknap	0	29	35	14	0	0	9	19	0
Carroll	1	13	15	3	0	0	5	4	0
Cheshire	0	37	44	2	0	0	13	19	1
Coos	0	60	32	16	1	0	9	34	0
Grafton	0	50	29	7	1	0	11	34	0
Hillsborough	14	259	220	77	3	0	104	135	0
Merrimack	4	42	35	10	2	1	20	24	0
Rockingham	2	126	101	14	0	0	30	73	0
Strafford	1	91	56	13	0	0	22	48	0
Sullivan	0	17	24	8	0	0	10	49	0
Totals	22	724	591	164	7	1	233	439	1

**PRESIDENT OF THE UNITED STATES
BELKNAP COUNTY/DEMOCRATIC**

	Babbitt, d	Dukakis, d	Duke, d	DuPont, d	Gephardt, d	Gore, d	Hart, d
Alton	7	76	1	4	59	16	8
Barnstead	8	92	0	4	64	26	16
Belmont	7	171	4	7	105	22	24
Center Harbor	3	27	0	2	9	7	2
Gilford	19	229	0	12	85	27	19
Gilmanton	18	88	0	1	39	25	5
Laconia-W1	11	102	1	2	47	15	11
Laconia-W2	1	115	1	5	54	13	13
Laconia-W3	14	137	0	2	45	16	8
Laconia-W4	1	93	2	1	48	12	9
Laconia-W5	4	118	0	6	55	15	17
Laconia-W6	6	124	1	8	52	13	13
Meredith	20	143	0	3	70	29	9
New Hampton	11	50	0	0	20	19	18
Sanbornton	7	91	0	0	23	19	6
Tilton	10	107	3	1	53	16	14
Totals	147	1,763	13	58	828	290	192

**PRESIDENT OF THE UNITED STATES
BELKNAP COUNTY/DEMOCRATIC**

	Jackson, d	Simon, d	Bush, r	Dole, r	duPont, r	Robertson, r
Alton	21	33	4	1	0	1
Barnstead	25	41	0	1	0	0
Belmont	29	44	3	4	2	2
Center Harbor	11	14	1	0	0	2
Gilford	31	97	4	4	3	0
Gilmanton	37	35	2	3	0	1
Laconia-W1	11	35	0	0	1	2
Laconia-W2	11	41	0	0	0	0
Laconia-W3	27	75	0	2	0	1
Laconia-W4	14	35	2	2	0	1
Laconia-W5	11	29	1	0	0	3
Laconia-W6	21	38	1	5	1	2
Meredith	32	0	5	6	5	1
New Hampton	20	23	4	1	0	3
Sanbornton	27	61	1	2	2	0
Tilton	34	54	1	4	0	0
Totals	362	655	29	35	14	19

DiDonato: 1-Belmont; 1-Tilton. **King:** 1-Belmont. **Kirk:** 1-Laconia Wd 6. **LaRouche:** 1-Belmont; 1-Gilmanton; 1-Laconia Wd 1; 1-Laconia Wd 3; 1-Laconia Wd 5; 1-Sanbornton; 1-Tilton. **Lock:** 1-New Hampton. **Marra:** 1-Barnstead; 1-Laconia Wd 3; 2-Laconia Wd 4. **Martin-Trigona:** 1-Laconia Wd 3. **Roy:** 1-Gilford; 1-New Hampton. **Sagan:** 1-Barnstead; 1-Laconia Wd 3; 1-Sanbornton. **Kemp:** 1-Belmont; 3-Gilford; 1-Laconia Wd 1; 1-Laconia Wd 4; 1-Laconia Wd 5; 1-Meredith; 1-Tilton.

**PRESIDENT OF THE UNITED STATES
CARROLL COUNTY/DEMOCRATIC**

	Babbitt, d	Dukakis, d	DuPont, d	Gephardt, d	Gore, d	Hart, d
Albany	6	19	3	13	3	2
Bartlett	15	70	0	35	9	9
Brookfield	3	18	0	6	1	1
Chatham	2	8	0	3	0	0
Conway	40	216	5	75	24	17
Eaton	1	15	0	4	0	1
Effingham	1	19	0	23	1	5
Freedom	8	25	1	9	3	2
Hale's Loc.	0	0	0	0	0	0
Hart's Loc.	0	0	0	0	0	2
Jackson	11	33	0	8	8	4
Madison	13	47	1	14	4	2
Moultonborough	3	95	4	39	12	11
Ossipee	10	79	2	49	8	10
Sandwich	15	84	1	11	7	1
Tamworth	21	100	1	24	3	10
Tuftonboro	4	34	1	14	4	1
Wakefield	6	83	4	56	7	8
Wolfeboro	33	130	0	55	26	3
Totals	192	1,075	23	438	120	89

PRESIDENT OF THE UNITED STATES CARROLL COUNTY/DEMOCRATIC

	Jackson, d	LaRouche, Jr., d	Simon, d	Bush, r	Dole, r
Albany	2	4	3	0	0
Bartlett	29	0	34	0	1
Brookfield	1	0	5	1	0
Chatham	4	0	4	0	0
Conway	41	6	85	8	6
Eaton	9	0	4	0	0
Effingham	6	1	10	0	4
Freedom	7	0	16	0	0
Hale's Loc.	0	0	0	0	0
Hart's Loc.	0	0	2	0	0
Jackson	13	0	25	0	0
Madison	10	0	16	1	1
Moultonborough	12	1	35	2	2
Ossipee	15	0	21	1	0
Sandwich	20	0	40	0	0
Tamworth	21	0	45	0	0
Tuftonboro	11	0	19	0	1
Wakefield	8	0	30	0	0
Wolfeboro	58	0	82	0	0
Totals	267	12	476	13	15

Denneril: 1-Conway; 1-Effingham. **Roy:** 1-Tuftonboro; 1-Wakefield. **Zucker:** 1-Tamworth. **duPont:** 2-Conway; 1-Tuftonboro. **Kemp:** 1-Albany; 2-Conway; 2-Wolfeboro. **Robertson:** 1-Albany; 1-Conway; 2-Wolfeboro.

**PRESIDENT OF THE UNITED STATES
CHESHIRE COUNTY/DEMOCRATIC**

	Babbitt, d	Dukakis, d	Duke, d	DuPont, d	Gephardt, d	Gore, d	Hart, d
Alstead	6	69	0	1	24	12	11
Chesterfield	15	87	0	2	54	20	13
Dublin	47	62	0	2	16	12	7
Fitzwilliam	5	88	1	1	19	4	0
Gilsum	7	31	0	0	12	3	3
Harrisville	27	90	0	2	11	12	8
Hinsdale	5	189	0	3	41	7	10
Jaffrey	23	210	1	7	104	28	18
Keene-Wd 1	38	250	0	1	137	39	20
Keene-Wd 2	51	260	3	0	72	42	33
Keene-Wd 3	28	248	0	0	83	27	27
Keene-Wd 4	28	263	0	0	97	34	27
Keene-Wd 5	55	240	0	2	97	38	25
Marlborough	25	104	2	0	18	12	3
Marlow	4	32	0	0	10	1	0
Nelson	8	26	0	1	4	9	0
Richmond	1	38	0	1	10	1	1
Rindge	15	127	0	1	53	14	9
Roxbury	0	10	0	0	4	1	1
Stoddard	8	35	0	3	12	2	2
Sullivan	4	26	0	1	10	3	5
Surry	3	33	0	0	10	3	3
Swanzy	27	245	3	3	95	38	20
Troy	7	110	0	1	35	15	11
Walpole	17	130	1	5	56	21	18
Westmoreland	14	50	0	0	22	11	3
Winchester	21	139	0	5	55	21	15
Totals	489	3,192	11	42	1,161	430	293

PRESIDENT OF THE UNITED STATES CHESHIRE COUNTY/DEMOCRATIC

	Jackson, d	Simon, d	Bush, r	Dole, r	Kemp, r	Robertson, r
Alstead	37	35	1	1	0	0
Chesterfield	35	69	1	0	1	0
Dublin	25	37	0	0	0	0
Fitzwilliam	17	35	0	1	2	2
Gilsum	13	13	0	0	0	0
Harrisville	27	17	0	3	0	1
Hinsdale	14	27	1	0	0	1
Jaffrey	47	88	0	0	0	0
Keene-Wd 1	109	113	2	4	1	1
Keene-Wd 2	101	121	5	2	2	1
Keene-Wd 3	71	105	6	5	0	1
Keene-Wd 4	49	102	3	6	0	1
Keene-Wd 5	53	105	5	3	1	3
Marlborough	22	36	2	2	2	1
Marlow	13	8	1	0	0	0
Nelson	18	17	0	0	0	0
Richmond	17	11	1	0	0	0
Rindge	38	59	0	0	1	1
Roxbury	4	7	0	0	0	0
Stoddard	6	10	0	0	0	0
Sullivan	8	12	1	3	0	0
Surry	11	22	1	0	2	0
Swanzey	38	90	3	13	0	4
Troy	20	27	0	0	0	0
Walpole	28	70	0	0	0	0
Westmoreland	19	42	3	1	1	0
Winchester	24	41	1	0	0	1
Totals	864	1,319	37	44	13	18

Dennerll: 1-Jaffrey. **DiDonato:** 1-Alstead; 1-Hinsdale; 1-Richmond; 3-Winchester. **King:** 1-Keene Wd 1. **Kirk:** 1-Gilsum. **LaRouche:** 1-Keene Wd 1; 2-Sullivan; 1-Swanzey. **Marra:** 1-Keene Wd 5; 1-Troy; 2-Winchester. **Martin-Trigona:** 1-Keene Wd 2. **Roy:** 1-Alstead; 1-Harrisville. **Sagan:** 1-Winchester. **Thomas:** 1-Keene Wd 3. **Thorpe:** 1-Hinsdale; 1-Keene Wd 1; 1-Walpole. **duPont:** 1-Harrisville; 1-Swanzey. **Stassen:** 1-Keene Wd 2.

**PRESIDENT OF THE UNITED STATES
COOS COUNTY/DEMOCRATIC**

	<i>Babbitt, d</i>	<i>Dukakis, d</i>	<i>Duke, d</i>	<i>DuPont, d</i>	<i>Gephardt, d</i>	<i>Gore, d</i>	<i>Hart, d</i>
Berlin-Wd 1	17	174	5	6	193	12	79
Berlin-Wd 2	11	209	19	9	171	27	53
Berlin-Wd 3	21	176	3	6	123	21	72
Berlin-Wd 4	4	218	2	9	154	40	107
Carroll	2	19	0	2	14	3	3
Clarksville	1	3	0	1	3	0	0
Colebrook	11	32	1	3	19	3	8
Columbia	0	16	0	0	6	2	2
Dalton	1	26	0	1	8	2	3
Dixville	0	0	0	0	4	0	0
Dummer	3	15	0	0	17	3	1
Errol	2	5	0	0	4	1	1
Gorham	27	165	3	11	168	18	75
Jefferson	6	17	0	1	11	2	4
Lancaster	10	73	0	8	43	7	11
Milan	3	38	1	1	23	7	18
Northumberland	27	63	1	9	71	12	27
Pinkham's Gt.	7	1	0	0	0	0	0
Pittsburg	2	9	0	0	7	2	4
Randolph	2	24	0	0	4	1	4
Shelburne	5	18	0	1	15	2	1
Stark	3	17	0	3	5	1	5
Stewartstown	1	11	0	0	7	0	0
Stratford	1	27	0	0	13	2	2
Wentworth's Loc.	0	3	0	0	0	0	0
Whitefield	14	41	0	0	46	4	5
Totals	181	1,400	35	71	1,129	172	485

**PRESIDENT OF THE UNITED STATES
COOS COUNTY/DEMOCRATIC**

	Jackson, d	LaRouche, Jr., d	Simon, d	Bush, r	Dole, r	duPont, r	Robertson, r
Berlin-Wd 1	57	4	35	9	3	2	0
Berlin-Wd 2	43	0	30	8	6	3	10
Berlin-Wd 3	36	1	53	11	7	5	9
Berlin-Wd 4	45	5	38	10	8	3	4
Carroll	3	0	0	0	0	0	0
Clarksville	1	0	3	1	0	0	0
Colebrook	4	2	12	0	0	0	0
Columbia	1	1	3	0	0	0	0
Dalton	6	0	0	0	0	0	0
Dixville	0	0	10	0	0	0	0
Dummer	3	1	3	0	0	0	0
Errol	4	0	6	0	0	0	0
Gorham	54	0	24	4	2	1	2
Jefferson	7	0	9	2	0	0	0
Lancaster	19	1	29	2	1	0	2
Milan	11	0	11	4	1	1	0
Northumberland	10	0	40	3	1	0	5
Pinkham's Gt.	7	0	5	0	0	0	0
Pittsburg	0	0	3	1	0	0	0
Randolph	9	0	6	1	2	1	1
Shelburne	5	0	1	1	0	0	0
Stark	1	0	4	2	0	0	0
Stewartstown	0	0	0	1	0	0	1
Stratford	2	0	8	0	1	0	0
Wentworth's Loc.	0	0	2	0	0	0	0
Whitefield	19	0	27	0	0	0	0
Totals	347	15	362	60	32	16	34

DiDonato: 1-Berlin Wd 1; 1-Gorham. **Kirk:** 1-Milan. **Koczak:** 2-Berlin Wd 4; 1-Dalton. **Marra:** 2-Berlin Wd 1; 2-Berlin Wd 4; 3-Milan. **Martin-Trigona:** 1-Berlin Wd 4. **O'Donnell:** 1-Berlin Wd 2. **Roy:** 3-Berlin Wd 1; 2-Berlin Wd 2; 1-Berlin Wd 3; 1-Berlin Wd 4; 1-Colebrook; 1-Whitefield. **Sagan:** 1-Berlin Wd 2; 1-Berlin Wd 4. **Haig:** 1-Randolph. **Kemp:** 1-Berlin Wd 1; 2-Berlin Wd 2; 3-Berlin Wd 3; 1-Berlin Wd 4; 1-Carroll; 1-Randolph.

No votes cast: At. & Gil. Academy Grant, Bean's Gt., Bean's Pur., Cambridge, Chandler's Pur., Crawford's Pur., Cutt's Gt., Dix's Gt., Erving's Loc., Green's Gt., Hadley's Pur., Kilkenny, Low & Burbank's Gt., Martin's Loc., Millsfield, Odell, Sargent's Pur., Second College Gt., Success, Thompson & Mes's Pur.

**PRESIDENT OF THE UNITED STATES
GRAFTON COUNTY/DEMOCRATIC**

	<i>Babbitt, d</i>	<i>Dukakis, d</i>	<i>Duke, d</i>	<i>DuPont, d</i>	<i>Gephardt, d</i>	<i>Gore, d</i>	<i>Hart, d</i>
Alexandria	2	15	0	1	12	9	6
Ashland	7	74	0	1	30	6	14
Bath	4	7	0	0	3	2	2
Benton	0	8	0	0	2	1	0
Bethlehem	7	67	0	1	26	11	3
Bridgewater	5	21	0	2	11	3	6
Bristol	7	76	0	5	27	17	5
Campton	10	44	1	2	34	12	9
Canaan	18	118	0	1	27	16	7
Dorchester	1	9	0	1	7	1	0
Easton	1	14	0	0	2	1	1
Ellsworth	0	2	0	2	0	0	1
Enfield	15	158	8	5	37	16	19
Franconia	5	46	0	1	10	7	2
Grafton	10	40	0	1	19	3	2
Groton	1	13	1	0	5	2	2
Hanover	165	583	0	0	48	119	16
Haverhill	8	61	2	4	28	9	6
Hebron	4	9	0	0	7	2	0
Holderness	15	62	0	3	27	9	4
Landaff	0	5	0	0	1	0	0
Lebanon-Wd 1	52	170	0	1	39	36	13
Lebanon-Wd 2	24	235	0	5	45	28	24
Lebanon-Wd 3	28	218	0	1	32	14	14
Lincoln	1	20	0	3	44	9	3
Lisbon	2	24	0	4	21	2	3
Littleton	30	105	0	6	72	14	24
Livermore	0	0	0	0	0	0	0
Lyman	2	8	0	1	4	0	2
Lyme	43	125	0	1	11	14	3
Monroe	3	14	0	2	5	3	2
Orange	2	12	0	0	4	1	1
Orford	22	38	0	0	8	8	0
Piermont	4	22	0	0	10	4	3
Plymouth	42	113	0	3	25	12	15
Rumney	15	48	0	0	12	2	6
Sugar Hill	6	17	0	0	3	5	1
Thornton	6	35	0	0	13	9	9
Warren	1	16	0	0	6	2	6
Waterville Valley	8	13	0	0	3	1	0
Wentworth	0	7	0	1	9	2	4
Woodstock	2	28	0	2	14	5	7
Totals	578	2,700	12	60	743	417	245

PRESIDENT OF THE UNITED STATES GRAFTON COUNTY/DEMOCRATIC

	Jackson, d	Simon, d	Bush, r	Dole, r	Kemp, r	Robertson, r
Alexandria	10	3	1	0	0	0
Ashland	23	22	0	1	0	3
Bath	3	9	1	0	0	0
Benton	2	0	0	0	0	0
Bethlehem	30	47	3	2	1	1
Bridgewater	1	6	1	1	0	0
Bristol	30	28	4	1	0	1
Campton	20	29	2	2	0	0
Canaan	30	42	3	1	0	3
Dorchester	1	8	0	0	0	1
Easton	4	6	2	0	0	0
Ellsworth	0	2	0	0	0	0
Enfield	29	48	2	0	0	2
Franconia	21	24	3	1	0	0
Grafton	8	22	0	0	0	0
Groton	5	7	0	0	0	1
Hanover	161	285	2	1	0	0
Haverhill	15	28	2	2	0	2
Hebron	4	8	0	0	0	0
Holderness	19	34	2	1	0	1
Landaff	3	2	0	0	0	2
Lebanon-Wd 1	44	103	3	2	1	2
Lebanon-Wd 2	45	66	3	5	0	3
Lebanon-Wd 3	53	43	6	3	2	3
Lincoln	5	21	1	0	1	0
Lisbon	9	5	3	1	2	1
Littleton	49	64	1	0	0	5
Livermore	0	0	0	0	2	0
Lyman	5	1	0	1	0	0
Lyme	34	35	0	0	0	0
Monroe	5	2	0	0	0	0
Orange	0	4	0	0	0	0
Orford	14	16	0	0	0	0
Piermont	5	15	0	0	0	0
Plymouth	57	78	4	2	0	2
Rumney	17	21	0	0	0	0
Sugar Hill	9	4	0	0	0	1
Thornton	14	17	0	0	0	0
Warren	2	7	0	1	0	0
Waterville Valley	0	2	0	0	1	0
Wentworth	7	6	0	0	0	0
Woodstock	8	6	1	1	1	0
Totals	801	1,176	50	29	11	34

DiDonato: 2-Hanover; 1-Lebanon Wd 2. **LaRouche:** 1-Alexandria; 1-Bath; 1-Grafton; 1-Plymouth; 2-Wentworth. **Marra:** 1-Plymouth. **Martin-Trigona:** 1-Lincoln; 1-Littleton; 1-Plymouth. **Roy:** 1-Ashland; 1-Bath; 1-Canaan; 2-Lebanon Wd 2. **Sagan:** 1-Plymouth. **duPont:** 3-Canaan; 1-Hanover; 1-Lisbon; 1-Littleton; 1-Plymouth **Haig:** 1-Plymouth.

**PRESIDENT OF THE UNITED STATES
HILLSBOROUGH COUNTY/DEMOCRATIC**

	Babbitt, d	DiDomato, d	Dukakis, d	Duke, d	DuPont, d	Gephardt, d	Gore, d	Hart, d	Jackson, d
Amherst	66	0	281	0	8	123	45	27	92
Antrim	16	0	88	0	0	26	12	8	30
Bedford	71	0	374	0	22	291	163	57	80
Bennington	4	0	28	0	1	14	9	0	8
Brookline	25	0	85	0	0	57	14	4	15
Deering	5	1	50	0	3	18	6	8	22
Francestown	10	0	57	0	1	14	17	2	23
Goffstown	52	0	407	5	76	425	146	68	106
Greenfield	5	1	39	0	1	17	9	2	18
Greenville	0	0	71	0	6	70	9	12	13
Hancock	50	0	82	0	1	13	8	7	24
Hillsborough	29	0	152	0	7	47	33	10	34
Hollis	36	0	263	1	6	109	36	10	50
Hudson	66	8	673	4	16	495	91	97	94
Litchfield	15	0	210	0	3	110	37	14	23
Lyndeborough	11	0	60	0	1	16	5	4	11
Manchester-Wd 1	106	0	416	1	13	250	124	50	80
Manchester-Wd 2	67	2	456	3	23	290	166	37	92
Manchester-Wd 3	29	0	324	3	30	289	106	45	70
Manchester-Wd 4	39	3	307	3	28	252	101	41	68
Manchester-Wd 5	18	0	308	2	31	283	91	40	44
Manchester-Wd 6	64	0	437	5	22	420	215	92	53
Manchester-Wd 7	18	0	316	4	35	428	147	47	50
Manchester-Wd 8	55	0	379	2	33	441	123	53	52
Manchester-Wd 9	28	1	320	0	43	441	131	54	48
Manchester-Wd 10	23	0	353	0	31	455	192	64	48
Manchester-Wd 11	14	0	242	3	42	309	146	48	27
Manchester-Wd 12	39	1	243	1	39	401	177	54	50
Mason	6	0	38	0	0	18	4	3	21
Merrimack	63	2	671	2	37	472	121	43	156
Milford	49	0	326	1	10	183	75	29	114
Mont Vernon	4	0	80	0	0	28	6	3	18
Nashua-Wd 1	47	0	465	0	0	259	83	36	74
Nashua-Wd 2	54	0	483	1	3	240	50	48	69
Nashua-Wd 3	39	0	391	1	10	172	46	35	84
Nashua-Wd 4	16	1	323	2	3	137	38	29	35
Nashua-Wd 5	33	1	578	4	8	289	71	39	116
Nashua-Wd 6	24	0	551	0	4	323	63	44	55
Nashua-Wd 7	38	5	468	7	6	278	62	34	36
Nashua-Wd 8	52	0	423	1	2	278	72	32	75
Nashua-Wd 9	45	1	447	1	10	244	57	36	84
New Boston	23	0	133	0	4	40	18	5	49
New Ipswich	7	0	128	0	2	49	16	9	36
Pelham	22	1	381	0	8	341	52	40	66
Peterborough	61	0	187	0	0	56	15	16	117
Sharon	3	0	13	0	0	5	4	0	4
Temple	15	0	51	0	0	15	13	0	16
Weare	31	0	158	0	7	70	60	14	45
Wilton	20	0	133	1	7	65	21	15	33
Windsor	0	0	7	0	0	3	1	0	2
Totals	1,613	28	13,456	58	643	9,669	3,307	1,465	2,630

PRESIDENT OF THE UNITED STATES HILLSBOROUGH COUNTY/DEMOCRATIC

	King, d	Koczak, d	LaRouche, Jr., d	Marra, d	Martin-Trigona, d	O'Donnell, Jr., d	Roy, d	Sagan, d
Amherst	2	0	0	0	0	0	1	0
Antrim	0	0	0	0	0	0	0	0
Bedford	2	0	1	4	1	0	2	1
Bennington	0	0	0	2	0	0	0	0
Brookline	0	0	0	0	0	0	1	0
Deering	0	0	0	0	0	0	0	0
Francestown	0	0	0	0	0	0	0	0
Goffstown	0	0	2	1	0	0	2	0
Greenfield	0	0	0	0	0	0	0	0
Greenville	0	0	0	0	0	0	0	0
Hancock	0	0	0	0	0	0	0	0
Hillsborough	0	0	1	0	0	0	1	0
Hollis	0	0	0	0	0	0	0	0
Hudson	0	3	1	0	0	0	4	0
Litchfield	0	0	1	3	1	1	0	0
Lyndeborough	0	0	0	0	0	0	1	0
Manchester-Wd 1	0	1	0	5	4	4	1	1
Manchester-Wd 2	1	1	3	3	2	3	3	1
Manchester-Wd 3	2	1	6	4	1	1	5	3
Manchester-Wd 4	1	0	2	3	3	0	1	1
Manchester-Wd 5	0	5	2	2	1	0	1	0
Manchester-Wd 6	2	3	2	6	0	0	1	0
Manchester-Wd 7	0	8	7	1	4	4	4	1
Manchester-Wd 8	1	1	2	1	2	0	0	1
Manchester-Wd 9	0	0	1	3	1	0	1	0
Manchester-Wd 10	0	1	4	6	2	2	1	0
Manchester-Wd 11	0	0	5	12	2	0	1	0
Manchester-Wd 12	0	4	2	7	4	1	1	0
Mason	0	0	0	0	0	0	1	0
Merrimack	0	1	0	5	0	0	1	0
Milford	0	0	1	1	1	0	2	1
Mont Vernon	0	0	0	0	1	0	0	0
Nashua-Wd 1	0	0	0	0	0	0	0	0
Nashua-Wd 2	1	0	0	0	1	1	4	0
Nashua-Wd 3	0	0	3	1	0	1	4	0
Nashua-Wd 4	0	4	0	2	0	1	2	0
Nashua-Wd 5	1	0	7	0	0	0	2	0
Nashua-Wd 6	3	0	3	4	0	0	4	0
Nashua-Wd 7	0	0	1	4	0	0	2	1
Nashua-Wd 8	0	0	1	0	0	0	0	0
Nashua-Wd 9	0	0	0	1	2	0	3	0
New Boston	0	0	0	0	0	0	0	0
New Ipswich	0	0	0	0	1	0	0	0
Pelham	0	0	2	0	0	0	5	1
Peterborough	0	0	0	0	0	0	0	0
Sharon	0	0	0	0	0	0	0	0
Temple	0	0	0	0	2	0	0	0
Wearc	0	0	2	0	0	0	0	0
Wilton	0	0	0	0	0	0	0	0
Windsor	0	0	0	0	0	0		
Totals	16	33	62	81	36	19	62	12

**PRESIDENT OF THE UNITED STATES
HILLSBOROUGH COUNTY/DEMOCRATIC**

	<i>Simon, d</i>	<i>Thomas, d</i>	<i>Zucker, d</i>	<i>Bush, r</i>	<i>Dole, r</i>	<i>duPont, r</i>	<i>Kemp, r</i>	<i>Robertson, r</i>
Amherst	236	0	0	6	6	0	1	0
Antrim	37	0	0	0	1	0	1	0
Bedford	271	0	0	24	20	15	14	6
Bennington	19	0	0	1	2	0	1	2
Brookline	53	0	0	2	1	0	2	0
Deering	13	0	0	1	0	0	0	0
Francesstown	40	0	0	0	0	0	0	0
Goffstown	276	0	1	5	11	10	5	10
Greenfield	31	0	0	0	0	0	0	2
Greenville	27	0	0	3	1	1	1	1
Hancock	36	0	0	1	0	1	0	2
Hillsborough	40	0	0	5	2	0	1	2
Hollis	171	0	0	7	4	0	2	1
Hudson	330	0	1	10	7	0	1	0
Litchfield	72	1	0	4	5	0	6	7
Lyndeborough	35	0	0	1	3	1	0	0
Manchester-Wd 1	324	1	1	1	5	1	1	0
Manchester-Wd 2	276	0	1	3	6	5	4	1
Manchester-Wd 3	156	1	2	6	6	1	1	0
Manchester-Wd 4	185	0	1	0	0	0	0	0
Manchester-Wd 5	83	0	1	3	3	0	2	5
Manchester-Wd 6	210	0	0	4	10	5	2	3
Manchester-Wd 7	175	0	1	5	2	1	5	4
Manchester-Wd 8	243	0	1	10	7	9	10	12
Manchester-Wd 9	200	3	0	10	2	8	1	6
Manchester-Wd 10	201	1	0	10	0	0	0	0
Manchester-Wd 11	146	0	0	0	0	0	0	0
Manchester-Wd 12	208	0	0	0	0	4	4	6
Mason	17	0	0	2	0	0	0	0
Merrimack	331	0	0	17	15	5	6	7
Milford	226	0	0	6	3	0	8	3
Mont Vernon	30	0	0	1	0	1	2	1
Nashua-Wd 1	223	0	0	7	13	1	4	0
Nashua-Wd 2	207	0	1	4	1	1	0	0
Nashua-Wd 3	174	1	1	0	0	0	0	0
Nashua-Wd 4	77	0	2	1	2	0	1	2
Nashua-Wd 5	164	1	0	1	4	0	0	6
Nashua-Wd 6	200	0	0	15	19	1	1	4
Nashua-Wd 7	162	0	0	15	11	2	5	8
Nashua-Wd 8	189	0	0	9	12	0	0	7
Nashua-Wd 9	200	2	0	6	0	0	0	2
New Boston	63	0	0	2	1	1	1	0
New Ipswich	54	0	0	4	2	0	1	8
Pelham	187	0	0	39	23	2	7	12
Peterborough	124	0	0	0	4	0	0	3
Sharon	7	0	0	1	0	0	0	0
Temple	27	0	0	1	0	0	0	0
Weare	75	0	0	2	0	0	0	0
Wilton	85	0	0	4	6	1	3	2
Windsor	0	0	0	0	0	1	0	0
Totals	6,916	11	14	259	220	77	104	135

Dennerl: 1-Hudson; 1-Manchester Wd 3; 1-Manchester Wd 4; 1-Manchester Wd 8; 1-Manchester Wd 10; 1-Manchester Wd 11; 1-Nashua Wd 5; 1-Nashua Wd 7; 1-Nashua Wd 9. **Kirk:** 1-Goffstown; 1-Manchester Wd 1; 1-Manchester Wd 8; 1-Manchester Wd 11; 2-Manchester Wd 12; 1-Merrimack; 1-Nashua Wd 3. **Lock:** 1-Bedford; 1-Manchester Wd 11; 2-Manchester Wd 12. **Thorpe:** 1-Brookline; 1-Hudson; 1-Manchester Wd 4; 2-Manchester Wd 9; 1-Manchester Wd 11; 1-Nashua 3; 1-Nashua Wd 8; 1-Peterborough. **Van Petten:** 1-Manchester Wd 1; 2-Manchester Wd 4; 2-Manchester Wd 5; 1-Manchester Wd 9; 1-Nashua Wd 2; 1-Nashua Wd 4; 1-Nashua Wd 6. **Haig:** 1-Bedford; 1-Manchester Wd 7; 1-Nashua Wd 4.

**PRESIDENT OF THE UNITED STATES
MERRIMACK COUNTY/DEMOCRATIC**

	Babbitt, d	O'Donnell, Jr., d	Dukakis, d	Duke, d	DuPont, d	Gephardt, d	Gore, d	Hart, d	Jackson, d
Allenstown	21	0	205	1	8	152	49	35	18
Andover	18	0	62	0	0	75	22	6	12
Boscawen	5	0	124	1	4	51	38	14	18
Bow	28	0	154	0	10	86	82	23	27
Bradford	5	0	80	0	2	9	9	5	23
Canterbury	31	0	68	0	2	18	38	11	44
Chichester	10	0	74	0	3	22	27	4	12
Concord-Wd A	37	1	170	1	4	80	80	36	36
Concord-Wd B	42	0	164	1	4	38	74	30	38
Concord-Wd C	64	0	201	7	3	59	82	24	93
Concord-Wd D	75	0	146	2	1	31	56	19	69
Concord-Wd E	39	2	186	4	1	45	59	21	46
Concord-Wd F	56	0	200	0	4	81	72	24	50
Concord-Wd G	17	1	170	0	7	65	54	22	28
Concord-Wd H	49	4	202	0	3	70	91	26	59
Danbury	1	0	32	0	1	16	5	4	10
Dunbarton	14	0	66	0	0	22	21	3	16
Epsom	17	0	104	0	4	41	28	10	14
Franklin-Wd 1	10	0	111	0	3	46	21	21	18
Franklin-Wd 2	12	1	119	0	12	65	13	9	10
Franklin-Wd 3	14	0	112	1	8	54	25	26	20
Henniker	34	0	145	0	2	29	44	6	47
Hill	5	0	33	0	0	14	10	5	7
Hooksett	30	1	269	2	32	243	103	38	40
Hopkinton	56	0	216	0	4	70	98	18	46
Loudon	4	0	93	1	3	30	39	12	24
Newbury	5	0	46	0	1	33	8	5	13
New London	22	1	105	0	0	41	19	2	30
Northfield	14	0	113	0	1	48	27	21	23
Pembroke	34	0	206	0	6	125	95	29	42
Pittsfield	11	0	99	0	0	44	28	9	21
Salisbury	7	0	30	0	0	18	13	3	3
Sutton	6	0	82	0	1	15	10	0	28
Warner	12	1	107	0	2	23	27	6	56
Webster	3	0	58	0	0	13	17	6	13
Wilmot	3	0	52	0	1	10	7	3	18
Totals	811	12	4,404	21	137	1,882	1,491	536	1,072

**PRESIDENT OF THE UNITED STATES
MERRIMACK COUNTY/DEMOCRATIC**

	<i>LaRouche, Jr., d</i>	<i>Marra, d</i>	<i>Simon, d</i>	<i>Bush, r</i>	<i>Dole, r</i>	<i>duPont, r</i>	<i>Kemp, r</i>	<i>Robertson, r</i>
Allenstown	0	2	96	1	1	0	1	2
Andover	0	0	46	0	0	2	0	0
Boscawen	0	2	26	2	0	0	1	1
Bow	0	0	115	2	2	0	1	2
Bradford	0	1	19	0	0	0	0	0
Canterbury	0	0	61	0	1	1	0	0
Chichester	0	0	26	1	3	0	1	0
Concord-Wd A	0	0	79	4	2	0	1	5
Concord-Wd B	4	1	84	3	0	0	3	1
Concord-Wd C	4	2	133	3	0	0	0	0
Concord-Wd D	0	0	98	0	1	0	1	1
Concord-Wd E	1	0	105	0	1	0	0	0
Concord-Wd F	1	0	103	3	2	0	2	3
Concord-Wd G	0	0	51	2	3	0	0	0
Concord-Wd H	3	1	124	4	1	0	1	0
Danbury	0	0	8	0	0	0	0	0
Dunbarton	0	0	38	0	0	0	0	0
Epsom	0	0	36	1	1	1	1	1
Franklin-Wd 1	0	0	28	2	0	0	1	0
Franklin-Wd 2	3	0	31	2	0	0	0	0
Franklin-Wd 3	2	0	31	0	1	0	1	2
Henniker	0	0	71	0	0	0	0	0
Hill	0	0	13	0	0	0	0	0
Hooksett	1	1	135	0	0	0	0	0
Hopkinton	0	0	97	2	0	1	1	1
Loudon	0	0	35	1	4	0	1	0
Newbury	0	0	26	0	0	1	0	0
New London	0	0	36	0	1	1	0	0
Northfield	0	0	44	0	0	0	0	1
Pembroke	1	0	127	5	2	1	3	2
Pittsfield	0	0	37	1	3	1	0	1
Salisbury	2	0	21	0	0	0	0	0
Sutton	0	0	39	0	0	0	0	0
Warner	0	0	76	0	0	1	0	1
Webster	0	0	9	2	2	0	0	0
Wilmot	0	0	16	1	4	0	0	0
Totals	22	10	2,120	42	35	10	20	24

Dennerll: 1-Concord Wd D; 1-Franklin Wd 2. **King:** 1-Chichester; 1-Concord Wd A; 1-Concord Wd B; 1-Concord Wd C; 1-Concord Wd G; 2-Concord Wd H. **Kirk:** 1-Concord Wd C. **Koczak:** 2-Franklin Wd 1; 2-Hooksett; 1-Hopkinton. **Lock:** 1-Concord Wd A; 1-Concord Wd D; 1-Concord Wd E. **Martin-Trigona:** 1-Concord Wd G; 1-Hopkinton. **O'Donnell:** 1-Allenstown; 1-Concord Wd E; 1-Epsom; 1-Pembroke. **Roy:** 1-Chichester; 1-Concord Wd C; 1-Concord Wd D; 1-Concord Wd F; 2-Epsom; 1-Pembroke. **Sagan:** 1-Allenstown; 1-Concord Wd D; 1-Concord Wd E; 1-Concord Wd H. **Thomas:** 1-Bow; 1-Concord Wd B; 1-Concord Wd E; 1-Concord Wd H; 1-Hooksett; 1-Newbury. **Zucker:** 1-Concord Wd F; 1-Henniker; 1-Hooksett; 1-Wilmot. **Haig:** 1-Hopkinton; 1-Wilmot. **Horrigan:** 1-Concord Wd D.

**PRESIDENT OF THE UNITED STATES
ROCKINGHAM COUNTY/DEMOCRATIC**

	Babbitt, d	DiDonato, d	Dukakis, d	Duke, d	DuPont, d	Gephardt, d	Gore, d	Hart, d	Jackson, d
Atkinson	9	0	192	0	3	102	24	15	34
Auburn	14	0	114	0	9	92	47	14	29
Brentwood	12	0	99	0	4	43	8	2	22
Candia	15	0	101	0	10	86	30	10	21
Chester	12	0	62	0	3	54	22	4	21
Danville	3	1	83	1	2	53	14	13	13
Deerfield	17	0	93	0	3	40	27	7	20
Derry	85	1	693	5	21	390	142	54	148
East Kingston	4	0	47	0	2	28	9	3	9
Epping	20	0	144	0	5	126	46	22	49
Exeter	77	0	548	5	8	235	92	27	130
Fremont	8	0	62	1	3	35	12	7	14
Greenland	10	0	118	0	0	58	16	8	21
Hampstead	20	0	239	1	6	139	35	26	40
Hampton	72	1	840	4	7	348	110	34	113
Hampton Falls	6	0	80	0	2	41	7	5	12
Kensington	14	0	115	0	5	37	12	2	12
Kingston	10	0	178	1	8	93	14	10	31
Londonderry	63	0	500	1	14	360	117	45	90
New Castle	8	0	76	0	1	20	5	0	10
Newfields	13	0	53	0	4	22	2	1	10
Newington	5	0	38	1	0	11	4	8	8
Newmarket	35	0	359	1	9	205	61	45	73
Newton	9	0	154	0	3	59	10	17	22
North Hampton	26	0	250	1	1	95	22	10	24
Northwood	37	0	82	0	1	50	8	16	41
Nottingham	21	0	82	0	4	56	20	7	49
Plaistow	14	0	259	5	4	123	17	16	35
Portsmouth-Wd 1	24	0	265	1	3	97	24	14	74
Portsmouth-Wd 2	61	2	367	39	3	145	40	21	116
Portsmouth-Wd 3	15	1	197	0	1	91	22	13	53
Portsmouth-Wd 4	32	1	297	1	2	164	44	13	60
Portsmouth-Wd 5	69	0	298	2	3	107	38	14	122
Raymond	20	0	259	3	6	136	45	33	52
Rye	44	0	329	1	2	85	34	12	71
Salem	91	17	1,102	9	39	950	149	124	185
Sandown	16	0	141	2	9	94	22	16	18
Seabrook	11	0	306	1	3	209	24	35	28
South Hampton	2	0	86	4	1	35	2	1	7
Stratham	34	0	181	0	3	108	24	7	21
Windham	34	2	293	1	10	179	49	18	55
Totals	1,092	26	9,782	91	227	5,401	1,450	749	1,963

**PRESIDENT OF THE UNITED STATES
ROCKINGHAM COUNTY/DEMOCRATIC**

	<i>LaRouche, Jr., d</i>	<i>Marra, d</i>	<i>Roy, d</i>	<i>Simon, d</i>	<i>Bush, r</i>	<i>Dole, r</i>	<i>duPont, r</i>	<i>Kemp, r</i>	<i>Robertson, r</i>
Atkinson	1	0	0	106	3	3	0	2	0
Auburn	2	0	1	78	1	1	1	0	2
Brentwood	1	0	1	32	1	1	0	0	0
Candia	0	0	0	68	6	0	0	0	4
Chester	0	0	0	46	1	2	3	1	0
Danville	0	0	0	39	0	0	0	2	1
Deerfield	0	0	0	63	3	6	0	1	1
Derry	6	2	0	477	6	15	4	5	10
East Kingston	0	0	0	22	0	0	0	0	0
Epping	3	5	0	111	2	0	0	0	0
Exeter	2	1	2	337	0	4	0	1	3
Fremont	2	0	0	49	1	2	0	0	0
Greenland	0	0	0	51	2	1	0	1	2
Hampstead	2	0	0	157	0	3	2	1	5
Hampton	0	0	2	244	16	17	0	1	5
Hampton Falls	0	0	0	34	0	0	0	0	0
Kensington	0	0	0	28	0	0	0	2	0
Kingston	1	0	0	98	0	1	0	2	0
Londonderry	1	0	1	350	13	11	0	1	6
New Castle	0	0	0	27	0	1	0	0	0
Newfields	0	0	0	35	1	0	1	0	2
Newington	0	0	0	14	0	0	0	0	3
Newmarket	3	4	0	204	12	0	0	0	3
Newton	0	0	0	55	3	1	0	2	1
North Hampton	1	0	1	77	3	1	0	1	0
Northwood	0	0	0	67	1	2	0	0	0
Nottingham	1	0	0	71	0	0	0	0	2
Plaistow	4	0	0	106	8	1	0	2	1
Portsmouth-Wd 1	2	0	0	75	1	0	0	0	1
Portsmouth-Wd 2	1	2	0	165	0	0	0	1	1
Portsmouth-Wd 3	0	0	3	56	5	2	0	1	3
Portsmouth-Wd 4	1	1	0	103	3	0	0	0	0
Portsmouth-Wd 5	0	1	1	160	1	4	0	0	2
Raymond	0	2	1	91	5	6	0	1	2
Rye	2	0	1	114	1	2	1	0	0
Salem	3	2	4	721	15	6	1	2	2
Sandown	0	0	0	65	1	6	0	0	3
Seabrook	1	0	1	79	1	0	0	0	2
South Hampton	0	0	0	7	0	0	0	0	2
Stratham	0	0	0	90	0	0	0	0	0
Windham	1	1	2	226	10	2	1	0	4
Totals	41	21	21	4,998	126	101	14	30	73

Dennerli: 1-Hampton; 1-Portsmouth Wd 2; 1-Salem. **King:** 1-Danville; 1-Derry; 1-Exeter; 1-Fremont; 1-Hampton; 1-Portsmouth Wd 3; 1-Salem. **Kirk:** 1-Derry; 2-Epping; 1-Hampton; 2-Portsmouth Wd 5; 2-Salem; 1-Seabrook. **Koczak:** 1-Danville; 1-Epping; 1-Nottingham; 2-Plaistow. **Lock:** 1-Raymond. **Martin-Trigona:** 2-Derry; 2-Epping; 2-Newton; 1-Portsmouth Wd 2; 1-Seabrook. **O'Donnell:** 1-Auburn; 2-Londonderry; 1-Portsmouth Wd 1; 1-Salem; 1-Seabrook. **Sagan:** 1-Chester; 1-Derry; 1-Exeter; 1-Hampstead; 1-Kensington; 1-Portsmouth Wd 2; 1-Sandown. **Thomas:** 1-Candia; 1-Danville; 1-Exeter; 3-Londonderry; 1-Portsmouth Wd 1; 1-Salem. **Thorpe:** 1-Deerfield; 1-Seabrook. **Van Petten:** 1-Londonderry. **Zucker:** 1-Londonderry; 1-Portsmouth Wd 2.

**PRESIDENT OF THE UNITED STATES
STRAFFORD COUNTY/DEMOCRATIC**

	Babbitt, d	Dukakis, d	Duke, d	DuPont, d	Gephardt, d	Gore, d	Hart, d	Jackson, d
Barrington	17	268	1	2	114	41	23	67
Dover-Wd 1	9	221	2	7	120	13	23	29
Dover-Wd 2	17	174	0	3	113	17	27	33
Dover-Wd 3	18	245	1	4	167	33	37	38
Dover-Wd 4	19	265	0	1	114	30	24	55
Dover-Wd 5	23	215	0	1	89	15	19	63
Dover-Wd 6	16	179	0	3	85	14	26	30
Durham	86	372	1	2	112	75	20	201
Farmington	8	158	1	1	121	21	21	32
Lee	34	155	1	1	52	26	14	65
Madbury	10	69	0	0	31	6	3	21
Middleton	0	20	1	1	18	1	4	7
Milton	0	124	0	0	86	14	18	24
New Durham	9	51	0	0	22	7	6	6
Rochester-Wd 1	6	229	0	1	131	31	29	40
Rochester-Wd 2	18	171	0	0	97	19	22	30
Rochester-Wd 3	18	251	0	2	157	29	44	19
Rochester-Wd 4	5	212	1	5	211	24	35	30
Rochester-Wd 5	11	236	1	1	133	23	35	26
Rollinsford	8	143	1	2	89	14	17	21
Somersworth-Wd 1	11	132	1	2	79	14	8	16
Somersworth-Wd 2	6	124	2	1	76	16	19	12
Somersworth-Wd 3	2	110	2	2	89	15	22	10
Somersworth-Wd 4	7	149	1	4	86	8	27	19
Somersworth-Wd 5	8	99	2	2	92	16	17	6
Strafford	9	108	0	4	51	24	16	28
Totals	375	4,480	19	52	2,535	546	556	928

**PRESIDENT OF THE UNITED STATES
STRAFFORD COUNTY/DEMOCRATIC**

	<i>LaRouche, Jr., d</i>	<i>Marra, d</i>	<i>Simon, d</i>	<i>Bush, r</i>	<i>Dole, r</i>	<i>duPont, r</i>	<i>Kemp, r</i>	<i>Robertson, r</i>
Barrington	0	0	159	5	4	0	1	3
Dover-Wd 1	0	4	103	8	5	0	1	2
Dover-Wd 2	0	0	108	3	3	1	0	3
Dover-Wd 3	0	0	156	3	2	0	1	0
Dover-Wd 4	2	0	147	2	2	1	0	1
Dover-Wd 5	0	1	114	6	4	0	1	0
Dover-Wd 6	2	1	74	9	2	3	4	5
Durham	1	2	368	9	4	1	2	1
Farmington	4	0	61	1	1	0	0	1
Lee	0	0	136	0	0	0	0	0
Madbury	0	0	54	0	0	0	0	0
Middleton	0	0	10	0	0	0	0	1
Milton	0	0	52	2	0	0	0	1
New Durham	0	0	30	1	0	1	0	2
Rochester-Wd 1	0	0	62	3	1	1	0	6
Rochester-Wd 2	0	1	76	4	1	0	1	0
Rochester-Wd 3	0	0	151	8	7	1	4	5
Rochester-Wd 4	2	0	99	5	1	0	1	4
Rochester-Wd 5	0	2	79	3	7	1	0	1
Rollinsford	0	0	74	0	0	1	0	1
Somersworth-Wd 1	0	0	75	0	2	0	2	1
Somersworth-Wd 2	1	0	49	4	4	0	0	0
Somersworth-Wd 3	1	0	40	5	3	0	2	2
Somersworth-Wd 4	0	0	60	7	0	1	1	3
Somersworth-Wd 5	0	0	27	2	1	1	0	3
Strafford	0	0	66	1	2	0	1	2
Totals	13	11	2,430	91	56	13	22	48

DiDonato: 2-Farmington; 1-Milton; 1-Rochester Wd 4. **King:** 1-Dover Wd 2; 1-Rochester Wd 2; 1-Somersworth Wd 4. **Kirk:** 1-Dover Wd 6; 1-Rochester Wd 3. **Martin-Trigona:** 2-Dover Wd 4; 1-Dover Wd 5; 2-Rochester Wd 3; 1-Rochester Wd 4. **O'Donnell:** 1-Dover Wd 3. **Roy:** 1-Farmington; 1-Milton; 2-Rochester Wd 2; 1-Rochester Wd 3; 1-Somersworth Wd 3; 2-Somersworth Wd 4. **Sagan:** 1-Dover Wd 3; 1-Rochester Wd 4. **Thomas:** 1-Barrington; 1-Farmington. **Thorpe:** 1-Dover Wd 1; 1-Dover Wd 4. **Zucker:** 1-Rochester Wd 3.

PRESIDENT OF THE UNITED STATES SULLIVAN COUNTY/DEMOCRATIC

	Babbitt, d	Dukakis, d	DuPont, d	Gephardt, d	Gore, d	Hart, d
Acworth	12	49	0	5	2	4
Charlestown	9	233	5	80	11	35
Claremont-Wd 1	6	140	1	55	5	25
Claremont-Wd 2	34	366	5	154	32	53
Claremont-Wd 3	9	264	7	140	22	52
Cornish	19	81	2	16	21	13
Croydon	1	17	1	8	3	4
Goshen	2	28	1	15	2	4
Grantham	3	52	0	7	12	2
Langdon	1	19	0	4	2	3
Lempster	3	27	3	7	1	2
Newport	9	242	5	134	23	42
Plainfield	44	123	0	21	16	6
Springfield	2	40	0	8	6	1
Sunapee	9	113	5	49	12	13
Unity	1	44	1	12	4	18
Washington	2	22	0	12	3	1
Totals	166	1,860	36	727	177	278

	Jackson, d	Simon, d	Bush, r	Dole, r	Kemp, r	Robertson, r
Acworth	13	8	0	0	0	0
Charlestown	40	45	5	1	4	6
Claremont-Wd 1	19	53	0	2	0	9
Claremont-Wd 2	58	86	3	3	2	11
Claremont-Wd 3	41	90	4	6	0	11
Cornish	36	35	1	4	0	2
Croydon	3	14	0	0	0	0
Goshen	18	10	0	0	0	2
Grantham	7	21	0	2	1	0
Langdon	5	8	0	0	0	0
Lempster	7	18	0	0	0	0
Newport	42	101	3	4	2	3
Plainfield	30	52	1	1	0	2
Springfield	14	12	0	0	0	0
Sunapee	33	55	0	1	0	1
Unity	11	19	0	0	0	2
Washington	4	15	0	0	1	0
Totals	381	642	17	24	10	49

Dennerl: 1-Claremont Wd 1. **DiDonato:** 1-Newport. **Duke:** 1-Claremont Wd 1; 1-Claremont Wd 3; 1-Newport; 1-Unity. **King:** 1-Charlestown. **Kirk:** 1-Charlestown; 1-Cornish. **Koczak:** 1-Claremont Wd 1. **LaRouche:** 2-Claremont Wd 2; 2-Claremont Wd 3; 1-Cornish; 1-Newport. **Marra:** 1-Claremont Wd 1; 1-Claremont Wd 2; 1-Newport. **Martin-Trigona:** 1-Claremont Wd 2; 1-Newport; 1-Sunapee. **O'Donnell:** 2-Claremont Wd 2. **Roy:** 1-Charlestown; 1-Claremont Wd 1; 2-Newport. **Sagan:** 1-Newport. **duPont:** 2-Charlestown; 3-Claremont Wd 2; 2-Claremont Wd 3; 1-Lempster.

VICE-PRESIDENT OF THE UNITED STATES

SUMMARY/REPUBLICAN

	Darby, r	Green, r	Duke, d
Belknap	624	1,710	0
Carroll	404	1,883	0
Cheshire	676	2,210	0
Coos	235	1,096	0
Grafton	597	2,734	0
Hillsborough	2,389	8,186	1
Merrimack	1,089	3,436	2
Rockingham	1,930	7,695	2
Strafford	594	2,008	0
Sullivan	427	1,164	0
Totals	8,965	32,122	5

BELKNAP COUNTY/REPUBLICAN

	Darby, r	Green, r
Alton	58	206
Barnstead	18	92
Belmont	50	169
Center Harbor	11	43
Gilford	91	133
Gilmanton	37	116
Laconia-W1	41	94
Laconia-W2	20	69
Laconia-W3	42	64
Laconia-W4	27	81
Laconia-W5	12	55
Laconia-W6	48	116
Meredith	67	196
New Hampton	20	73
Sanbornton	40	93
Tilton	42	110
Totals	624	1,710

CARROLL COUNTY/REPUBLICAN

	Darby, r	Green, r
Albany	7	17
Bartlett	30	122
Brookfield	8	43
Chatham	5	15
Conway	59	297
Eaton	10	21
Effingham	8	38
Freedom	14	64
Hale's Loc.	0	0
Hart's Loc.	0	0
Jackson	12	32
Madison	16	89
Moultonborough	44	249
Ossipee	32	148
Sandwich	18	70
Tamworth	20	98
Tuftonboro	18	135
Wakefield	34	173
Wolfeboro	69	272
Totals	404	1,883

CHESHIRE COUNTY/REPUBLICAN

	Darby, r	Green, r
Alstead	20	50
Chesterfield	29	112
Dublin	17	49
Fitzwilliam	16	88
Gilsum	7	17
Harrisville	9	31
Hinsdale	25	94
Jaffrey	45	137
Keene-Wd 1	39	81
Keene-Wd 2	34	130
Keene-Wd 3	38	127
Keene-Wd 4	53	197
Keene-Wd 5	51	163
Marlborough	18	65
Marlow	15	23
Nelson	9	16
Richmond	13	37
Rindge	40	164
Roxbury	2	7
Stoddard	9	40
Sullivan	13	42
Surry	12	33
Swanzey	61	180
Troy	14	46
Walpole	37	105
Westmoreland	19	69
Winchester	31	107
Totals	676	2,210

VICE-PRESIDENT OF THE UNITED STATES

COOS COUNTY/REPUBLICAN

	Darby, r	Green, r
Berlin-Wd 1	13	51
Berlin-Wd 2	12	59
Berlin-Wd 3	19	117
Berlin-Wd 4	13	40
Carroll	5	27
Clarksville	1	14
Colebrook	29	106
Columbia	6	26
Dalton	12	36
Dixville	1	11
Dummer	4	23
Errol	5	10
Gorham	8	32
Jefferson	8	49
Lancaster	25	153
Milan	10	36
Millsfield	1	2
Northumberland	13	66
Pittsburg	8	41
Randolph	7	26
Shelburne	5	17
Stark	0	0
Stewartstown	6	30
Stratford	4	24
Wentworth's Loc.	0	2
Whitefield	20	98
Totals	235	1,096

No votes cast: At. & Gil. Ac. Gt., Beans' Gt., Bean's Pur., Cambridge, Chandler's Pur., Crawford's Pur., Cutt's Gt., Dix's Gt., Erving's Loc., Green's Gt., Hadley's Pur., Kilkenny, Low & Burbank's Gt., Martin's Loc., Odell, Pinkham's Gt., Sargent's Pur., Second College Gt., Success, Thompson & Mes's Pur.

GRAFTON COUNTY/REPUBLICAN

	Darby, r	Green, r
Alexandria	13	58
Ashland	26	104
Bath	9	57
Benton	4	15
Bethlehem	21	103
Bridgewater	11	37
Bristol	35	125
Campton	21	91
Canaan	25	77
Dorchester	0	18
Easton	5	14
Ellsworth	1	2
Enfield	38	88
Franconia	5	53
Grafton	7	37
Groton	5	15
Hanover	36	105
Haverhill	25	199
Hebron	7	39
Holderness	23	105
Landaff	0	18
Lebanon-Wd 1	22	80
Lebanon-Wd 2	29	87
Lebanon-Wd 3	18	99
Lincoln	11	67
Lisbon	7	80
Littleton	44	272
Livermore	0	0
Lyman	3	20
Lyme	13	43
Monroe	13	70
Orange	2	9
Orford	9	37
Piermont	2	45
Plymouth	42	181
Rumney	19	71
Sugar Hill	4	27
Thornton	14	78
Warren	7	45
Waterville Valley	2	5
Wentworth	9	24
Woodstock	10	34
Totals	597	2,734

VICE-PRESIDENT OF THE UNITED STATES

HILLSBOROUGH COUNTY/
REPUBLICANMERRIMACK COUNTY/
REPUBLICAN

	Darby, r	Green, r	Duke, d		Darby, r	Green, r	Duke, d
Amherst	71	286	0	Allenstown	22	96	0
Antrim	33	94	0	Andover	34	63	0
Bedford	113	430	0	Boscawen	46	95	0
Bennington	17	40	0	Bow	69	180	0
Brookline	24	91	0	Bradford	18	61	0
Deering	15	36	0	Canterbury	20	70	0
Francesstown	13	49	0	Chichester	25	62	0
Goffstown	100	490	0	Concord-Wd A	29	99	1
Greenfield	20	32	0	Concord-Wd B	30	99	0
Greenville	9	56	0	Concord-Wd C	29	93	0
Hancock	23	65	0	Concord-Wd D	27	66	0
Hillsborough	51	151	0	Concord-Wd E	20	94	0
Hollis	86	199	0	Concord-Wd F	43	113	0
Hudson	123	576	0	Concord-Wd G	26	134	0
Litchfield	30	23	0	Concord-Wd H	44	158	0
Lyndeborough	15	54	0	Danbury	5	45	0
Manchester-Wd 1	60	186	0	Dunbarton	13	82	0
Manchester-Wd 2	73	233	0	Epsom	42	122	1
Manchester-Wd 3	49	137	0	Franklin-Wd 1	28	75	0
Manchester-Wd 4	40	155	0	Franklin-Wd 2	18	60	0
Manchester-Wd 5	38	78	0	Franklin-Wd 3	28	90	0
Manchester-Wd 6	54	175	0	Henniker	33	110	0
Manchester-Wd 7	49	137	0	Hill	6	26	0
Manchester-Wd 8	86	192	0	Hooksett	64	265	0
Manchester-Wd 9	28	142	0	Hopkinton	69	157	0
Manchester-Wd 10	47	164	0	Loudon	28	80	0
Manchester-Wd 11	34	122	0	Newbury	21	63	0
Manchester-Wd 12	50	187	0	New London	42	149	0
Mason	14	51	0	Northfield	39	107	0
Merrimack	148	442	0	Pembroke	57	165	0
Milford	101	390	0	Pittsfield	22	95	0
Mont Vernon	12	88	0	Salisbury	12	44	0
Nashua-Wd 1	73	230	0	Sutton	13	48	0
Nashua-Wd 2	70	218	0	Warner	43	96	0
Nashua-Wd 3	54	140	0	Webster	17	37	0
Nashua-Wd 4	24	93	0	Wilmot	7	37	0
Nashua-Wd 5	74	200	0				
Nashua-Wd 6	28	133	0	Totals	1,089	3,436	2
Nashua-Wd 7	30	115	0				
Nashua-Wd 8	78	194	0				
Nashua-Wd 9	65	197	0				
New Boston	33	169	0				
New Ipswich	24	139	0				
Pelham	59	308	0				
Peterborough	70	151	0				
Sharon	2	15	1				
Temple	15	39	0				
Weare	44	181	0				
Wilton	19	104	0				
Windsor	1	9	0				
Totals	2,389	8,186	1				

VICE-PRESIDENT OF THE UNITED STATES

ROCKINGHAM COUNTY/
REPUBLICAN

	Darby, r	Green, r	Duke, d
Atkinson	17	203	0
Auburn	34	144	0
Brentwood	22	115	1
Candia	44	187	0
Chester	35	125	0
Danville	22	132	0
Deerfield	30	146	0
Derry	195	586	0
East Kingston	8	54	0
Epping	30	148	0
Exeter	100	568	0
Fremont	20	114	0
Greenland	35	87	0
Hampstead	53	275	0
Hampton	85	366	0
Hampton Falls	12	101	0
Kensington	13	75	0
Kingston	45	266	0
Londonderry	147	464	0
New Castle	12	48	0
Newfields	7	39	0
Newington	11	31	0
Newmarket	30	134	0
Newton	26	128	0
North Hampton	23	154	0
Northwood	35	134	0
Nottingham	34	112	0
Plaistow	40	182	0
Portsmouth-Wd 1	10	54	0
Portsmouth-Wd 2	15	82	0
Portsmouth-Wd 3	24	79	1
Portsmouth-Wd 4	17	98	0
Portsmouth-Wd 5	20	75	0
Raymond	81	291	0
Rye	35	201	0
Salem	170	1,118	0
Sandown	25	137	0
Seabrook	37	220	0
South Hampton	11	39	0
Stratham	31	155	0
Windham	289	28	0
Totals	1,930	7,695	2

STRAFFORD COUNTY/
REPUBLICAN

	Darby, r	Green, r
Barrington	37	158
Dover-Wd 1	0	0
Dover-Wd 2	21	41
Dover-Wd 3	34	80
Dover-Wd 4	51	134
Dover-Wd 5	42	84
Dover-Wd 6	23	77
Durham	44	107
Farmington	29	158
Lee	21	77
Madbury	18	36
Middleton	5	15
Milton	26	106
New Durham	13	78
Rochester-Wd 1	26	125
Rochester-Wd 2	25	117
Rochester-Wd 3	34	143
Rochester-Wd 4	27	77
Rochester-Wd 5	36	145
Rollinsford	16	48
Somersworth-Wd 1	12	39
Somersworth-Wd 2	10	24
Somersworth-Wd 3	5	26
Somersworth-Wd 4	6	17
Somersworth-Wd 5	10	17
Strafford	23	79
Totals	594	2,008

SULLIVAN COUNTY/REPUBLICAN

	Darby, r	Green, r
Acworth	9	30
Charlestown	68	124
Claremont-Wd 1	29	69
Claremont-Wd 2	75	128
Claremont Wd 3	28	98
Cornish	28	50
Croydon	4	21
Goshen	8	22
Grantham	10	39
Langdon	7	22
Lempster	11	37
Newport	60	186
Plainfield	24	69
Springfield	6	31
Sunapee	39	147
Unity	12	32
Washington	9	59
Totals	427	1,164

VICE-PRESIDENT OF THE UNITED STATES

SUMMARY/DEMOCRATIC

	Duke, d	Darby, r	Green, r
Belknap	351	3	1
Carroll	188	0	0
Cheshire	720	0	7
Coos	594	0	0
Grafton	431	0	0
Hillsborough	4,147	0	12
Merrimack	733	0	0
Rockingham	1,939	1	4
Strafford	994	0	0
Sullivan	434	5	0
Totals	10,531	9	24

BELKNAP COUNTY/DEMOCRATIC

	Duke, d	Darby, r	Green, r
Alton	19	0	0
Barnstead	15	0	0
Belmont	51	2	1
Center Harbor	1	0	0
Gilford	24	0	0
Gilmanton	16	0	0
Laconia-W1	23	0	0
Laconia-W2	20	0	0
Laconia-W3	19	1	0
Laconia-W4	23	0	0
Laconia-W5	32	0	0
Laconia-W6	26	0	0
Meredith	24	0	0
New Hampton	16	0	0
Sanbornton	9	0	0
Tilton	33	0	0
Totals	351	3	1

CARROLL COUNTY/DEMOCRATIC

	Duke, d
Albany	5
Bartlett	10
Brookfield	4
Chatham	2
Conway	39
Eaton	2
Effingham	9
Freedom	2
Hale's Loc.	0
Hart's Loc.	0
Jackson	9
Madison	3
Moultonborough	15
Ossipee	15
Sandwich	5
Tamworth	11
Tuftonboro	6
Wakefield	27
Wolfeboro	24
Totals	188

CHESHIRE COUNTY/DEMOCRATIC

	Duke, d	Green, r
Alstead	15	0
Chesterfield	26	0
Dublin	9	0
Fitzwilliam	11	0
Gilsum	7	0
Harrisville	13	1
Hinsdale	40	0
Jaffrey	71	0
Keene-Wd 1	59	1
Keene-Wd 2	61	0
Keene-Wd 3	52	0
Keene-Wd 4	55	2
Keene-Wd 5	45	0
Marlborough	14	0
Marlow	6	1
Nelson	6	0
Richmond	9	0
Rindge	22	0
Roxbury	4	0
Stoddard	5	0
Sullivan	9	0
Surry	3	0
Swanzey	45	0
Troy	36	1
Walpole	26	0
Westmoreland	14	1
Winchester	57	0
Totals	720	7

VICE-PRESIDENT OF THE UNITED STATES

COOS COUNTY/DEMOCRATIC

	Duke, d
Berlin-Wd 1	60
Berlin-Wd 2	53
Berlin-Wd 3	84
Berlin-Wd 4	123
Carroll	6
Clarksville	1
Colebrook	18
Columbia	9
Dalton	12
Dummer	2
Errol	4
Gorham	78
Jefferson	8
Lancaster	17
Milan	18
Northumberland	41
Pinkham's Gt.	1
Pittsburg	4
Randolph	5
Shelburne	3
Stark	8
Stewartstown	3
Stratford	15
Whitefield	21
Totals	594

No votes cast: At. & Gil. Ac. Gt., Beans' Gt., Bean's Pur., Cambridge, Chandler's Pur., Crawford's Pur., Cutt's Gt., Dixville, Dix's Gt., Erving's Loc., Green's Gt., Hadley's Pur., Kilkenny, Low & Burbank's Gt., Martin's Loc., Millsfield, Odell, Sargent's Pur., Second College Gt., Success, Thompson & Mes's Pur., Wentworth's Loc.

GRAFTON COUNTY/DEMOCRATIC

	Duke, d
Alexandria	6
Ashland	17
Bath	0
Benton	8
Bethlehem	14
Bridgewater	9
Bristol	15
Campton	11
Canaan	13
Dorchester	7
Easton	0
Ellsworth	0
Enfield	20
Franconia	8
Grafton	6
Groton	8
Hanover	27
Haverhill	16
Hebron	3
Holderness	9
Landaff	0
Lebanon-Wd 1	29
Lebanon-Wd 2	38
Lebanon-Wd 3	34
Lincoln	14
Lisbon	11
Littleton	45
Livermore	0
Lyman	3
Lyme	0
Monroe	4
Orange	1
Orford	5
Piermont	4
Plymouth	14
Rumney	4
Sugar Hill	3
Thornton	7
Warren	2
Waterville Valley	1
Wentworth	4
Woodstock	11
Totals	431

VICE-PRESIDENT OF THE UNITED STATES

HILLSBOROUGH COUNTY/
DEMOCRATICMERRIMACK COUNTY/
DEMOCRATIC

	Duke, d	Green, r
Amherst	33	0
Antrim	11	0
Bedford	90	0
Bennington	6	0
Brookline	14	0
Deering	5	0
Francestown	7	1
Goffstown	169	0
Greenfield	7	0
Greenville	39	0
Hancock	13	0
Hillsborough	28	0
Hollis	38	0
Hudson	200	0
Litchfield	42	0
Lyndeborough	0	1
Manchester-Wd 1	131	0
Manchester-Wd 2	178	0
Manchester-Wd 3	147	0
Manchester-Wd 4	173	0
Manchester-Wd 5	141	0
Manchester-Wd 6	284	0
Manchester-Wd 7	204	0
Manchester-Wd 8	234	0
Manchester-Wd 9	230	0
Manchester-Wd 10	20	0
Manchester-Wd 11	216	0
Manchester-Wd 12	198	0
Mason	14	0
Merrimack	97	0
Milford	73	0
Mont Vernon	5	0
Nashua-Wd 1	91	0
Nashua-Wd 2	110	0
Nashua-Wd 3	87	0
Nashua-Wd 4	94	1
Nashua-Wd 5	113	0
Nashua-Wd 6	2	3
Nashua-Wd 7	121	0
Nashua-Wd 8	89	0
Nashua-Wd 9	126	0
New Boston	15	0
New Ipswich	32	0
Pelham	130	0
Peterborough	27	4
Sharon	0	0
Temple	6	1
Weare	29	0
Wilton	26	0
Windsor	2	1
Totals	4,147	12

	Duke, d
Allenstown	86
Andover	21
Boscawen	22
Bow	23
Bradford	7
Canterbury	5
Chichester	15
Concord-Wd A	19
Concord-Wd B	14
Concord-Wd C	14
Concord-Wd D	9
Concord-Wd E	21
Concord-Wd F	19
Concord-Wd G	19
Concord-Wd H	14
Danbury	4
Dunbarton	8
Epsom	16
Franklin-Wd 1	33
Franklin-Wd 2	41
Franklin-Wd 3	38
Henniker	17
Hill	7
Hooksett	69
Hopkinton	27
Loudon	20
Newbury	7
New London	9
Northfield	33
Pembroke	40
Pittsfield	19
Salisbury	4
Sutton	9
Warner	12
Webster	4
Wilmot	8
Totals	733

VICE-PRESIDENT OF THE UNITED STATES

ROCKINGHAM COUNTY/
DEMOCRATIC

	Duke, d	Darby, r	Green, r
Atkinson	41	0	1
Auburn	4	0	0
Brentwood	22	0	0
Candia	28	0	0
Chester	14	0	0
Danville	44	0	0
Deerfield	22	0	0
Derry	152	0	0
East Kingston	9	0	0
Epping	68	0	0
Exeter	39	0	0
Fremont	20	0	0
Greenland	26	0	0
Hampstead	51	0	0
Hampton	94	0	0
Hampton Falls	13	0	0
Kensington	15	0	0
Kingston	59	0	0
Londonderry	101	0	1
New Castle	4	0	0
Newfields	6	0	0
Newington	3	0	0
Newmarket	100	0	0
Newton	34	0	0
North Hampton	33	0	0
Northwood	26	0	0
Nottingham	16	0	0
Plaistow	57	0	0
Portsmouth-Wd 1	52	1	0
Portsmouth-Wd 2	12	0	0
Portsmouth-Wd 3	21	0	2
Portsmouth-Wd 4	41	0	0
Portsmouth-Wd 5	31	0	0
Raymond	80	0	0
Rye	37	0	0
Salem	365	0	0
Sandown	41	0	0
Seabrook	76	0	0
South Hampton	11	0	0
Stratham	17	0	0
Windham	54	0	0
Totals	1,939	1	4

STRAFFORD COUNTY/
DEMOCRATIC

	Duke, d
Barrington	47
Dover-Wd 1	47
Dover-Wd 2	37
Dover-Wd 3	66
Dover-Wd 4	47
Dover-Wd 5	24
Dover-Wd 6	31
Durham	23
Farmington	43
Lee	18
Madbury	9
Middleton	7
Milton	33
New Durham	13
Rochester-Wd 1	54
Rochester-Wd 2	56
Rochester-Wd 3	68
Rochester-Wd 4	77
Rochester-Wd 5	67
Rollinsford	43
Somersworth-Wd 1	49
Somersworth-Wd 2	31
Somersworth-Wd 3	36
Somersworth-Wd 4	49
Somersworth-Wd 5	2
Strafford	17
Totals	994

SULLIVAN COUNTY/DEMOCRATIC

	Duke, d	Darby, r
Acworth	2	0
Charlestown	67	0
Claremont-Wd 1	33	0
Claremont-Wd 2	79	1
Claremont Wd 3	96	4
Cornish	23	0
Croydon	7	0
Goshen	3	0
Grantham	2	0
Langdon	2	0
Lempster	4	0
Newport	60	0
Plainfield	17	0
Springfield	2	0
Sunapee	18	0
Unity	12	0
Washington	7	0
Totals	434	5

SUMMARY BY COUNTIES/BALLOTS CAST

	Republican			Democratic		
	Reg.	Abs.	Total	Reg.	Abs.	Total
Belknap	8,340	589	8,929	4,607	270	4,877
Carrroll	7,638	763	8,401	2,643	162	2,805
Cheshire	9,262	456	9,718	7,731	275	8,006
Coos	4,118	218	4,336	4,259	184	4,443
Grafton	10,730	745	11,475	6,573	417	6,990
Hillsborough	43,472	2,087	45,559	40,066	1,679	41,745
Merrimack	18,784	977	19,761	12,448	513	12,961
Rockingham	33,481	1,585	35,066	25,803	969	26,772
Strafford	10,097	564	10,661	11,734	550	12,284
Sullivan	5,126	358	5,484	4,292	169	4,461
Totals	151,048	8,342	159,390	120,156	5,188	125,344

SUMMARY BY COUNTIES/NAMES ON CHECKLIST

	Rep.	Dem.	Und.	Total
Belknap	11,834	6,293	8,818	26,945
Carrroll	12,031	3,687	7,869	23,587
Cheshire	13,762	11,142	12,946	37,850
Coos	6,403	7,141	6,351	19,895
Grafton	16,010	9,286	14,332	39,628
Hillsborough	58,059	58,713	53,007	169,779
Merrimack	26,454	16,684	20,870	64,008
Rockingham	46,751	36,655	49,320	132,726
Strafford	15,224	18,238	17,917	51,379
Sullivan	8,003	6,911	5,781	20,695
Totals	214,531	174,750	197,211	586,492

BELKNAP COUNTY/BALLOTS CAST

	Republican			Democratic		
	Reg.	Abs.	Total	Reg.	Abs.	Total
Alton	714	73	787	221	15	236
Barnstead	436	17	453	273	11	284
Belmont	1,050	29	1,079	630	10	640
Center Harbor	202	24	226	70	11	81
Gilford	1,230	76	1,306	519	38	557
Gilmanton	427	28	455	253	10	263
Laconia-Wd 1	490	40	530	224	15	239
Laconia-Wd 2	264	18	282	251	23	274
Laconia-Wd 3	464	37	501	316	20	336
Laconia-Wd 4	296	18	314	217	11	228
Laconia-Wd 5	216	19	235	244	20	264
Laconia-Wd 6	493	25	518	285	8	293
Meredith	943	80	1,023	403	28	431
New Hampton	262	51	313	181	15	196
Sanbornton	412	25	437	229	16	245
Tilton	441	29	470	291	19	310
Totals	8,340	589	8,929	4,607	270	4,877

BELKNAP COUNTY/NAMES ON CHECKLIST

	Rep.	Dem.	Und.	Total
Alton	1,231	363	797	2,391
Barnstead	590	337	613	1,540
Belmont	1,146	705	1,024	2,875
Center Harbor	299	106	239	644
Gilford	1,890	784	1,889	4,563
Gilmanton	639	369	357	1,365
Laconia-Wd 1	695	319	270	1,284
Laconia-Wd 2	393	378	206	977
Laconia-Wd 3	629	426	213	1,268
Laconia-Wd 4	324	269	343	936
Laconia-Wd 5	310	363	270	943
Laconia-Wd 6	588	316	545	1,449
Meredith	1,384	566	1,015	2,965
New Hampton	407	206	336	949
Sanbornton	622	338	322	1,282
Tilton	687	448	379	1,514
Totals	11,834	6,293	8,818	26,945

CARROLL COUNTY/BALLOTS CAST

	Republican			Democratic		
	Reg.	Abs.	Total	Reg.	Abs.	Total
Albany	86	6	92	55	3	58
Bartlett	480	42	522	194	8	202
Brookfield	154	7	161	33	3	36
Chatham	40	18	58	19	2	21
Conway	1,331	86	1,417	516	27	543
Eaton	104	2	106	32	4	36
Effingham	130	9	139	69	2	71
Freedom	232	21	253	64	7	71
Hale's Loc.	0	0	0	0	0	0
Hart's Loc.	8	0	8	4	0	4
Jackson	198	16	214	97	5	102
Madison	341	22	363	102	8	110
Moultonborough	869	129	998	202	16	218
Ossipee	559	44	603	196	11	207
Sandwich	340	32	372	167	12	179
Tamworth	405	38	443	218	14	232
Tuftonboro	541	73	614	91	4	95
Wakefield	559	54	613	209	9	218
Wolfeboro	1,261	164	1,425	375	27	402
Totals	7,638	763	8,401	2,643	162	2,805

CARROLL COUNTY/NAMES ON CHECKLIST

	Rep.	Dem.	Und.	Total
Albany	138	79	129	346
Bartlett	457	144	1,022	1,623
Brookfield	230	52	41	323
Chatham	75	22	60	157
Conway	2,317	884	1,432	4,633
Eaton	122	46	37	205
Effingham	215	86	220	521
Freedom	298	82	278	658
Hale's Loc.	0	0	0	0
Hart's Loc.	6	0	12	18
Jackson	271	133	92	496
Madison	515	158	201	874
Moultonborough	1,397	265	943	2,605
Ossipee	938	278	788	2,004
Sandwich	558	230	120	908
Tamworth	679	314	542	1,535
Tuftonboro	848	123	292	1,263
Wakefield	1,046	346	580	1,972
Wolfeboro	1,921	445	1,080	3,446
Totals	12,031	3,687	7,869	23,587

CHESHIRE COUNTY/BALLOTS CAST

	Republican			Democratic		
	Reg.	Abs.	Total	Reg.	Abs.	Total
Alstead	211	7	218	194	8	202
Chesterfield	427	22	449	304	4	308
Dublin	323	24	347	191	20	211
Fitzwilliam	337	18	355	164	15	179
Gilsum	84	2	86	81	3	84
Harrisville	140	5	145	198	3	201
Hinsdale	304	6	310	296	5	301
Jaffrey	803	47	850	530	10	540
Keene-Wd 1	366	19	385	585	19	604
Keene-Wd 2	524	30	554	692	27	719
Keene-Wd 3	550	29	579	589	30	619
Keene-Wd 4	756	32	788	606	20	626
Keene-Wd 5	766	43	809	617	33	650
Marlborough	259	10	269	222	11	233
Marlow	92	7	99	67	3	70
Nelson	90	4	94	83	2	85
Richmond	128	6	134	79	3	82
Rindge	574	41	615	312	11	323
Roxbury	29	3	32	26	1	27
Stoddard	105	18	123	73	5	78
Sullivan	118	11	129	77	2	79
Surry	138	7	145	86	2	88
Swanzey	781	22	803	572	8	580
Troy	189	8	197	225	4	229
Walpole	580	24	604	356	15	371
Westmoreland	243	8	251	160	8	168
Winchester	345	3	348	346	3	349
Totals	9,262	456	9,718	7,731	275	8,006

CHESHIRE COUNTY/NAMES ON CHECKLIST

	Rep.	Dem.	Und.	Total
Alstead	355	232	428	1,015
Chesterfield	723	453	779	1,955
Dublin	625	310	123	1,058
Fitzwilliam	412	165	636	1,213
Gilsum	113	102	204	419
Harrisville	167	200	262	629
Hinsdale	614	637	666	1,917
Jaffrey	1,042	759	1,006	2,807
Keene-Wd 1	544	766	797	2,107
Keene-Wd 2	835	1,086	577	2,498
Keene-Wd 3	846	765	1,050	2,661
Keene-Wd 4	1,201	943	612	2,756
Keene-Wd 5	1,196	1,002	855	3,053
Marlborough	304	237	591	1,132
Marlow	163	114	121	398
Nelson	126	98	134	358
Richmond	141	86	156	383
Rindge	698	294	583	1,575
Roxbury	42	28	59	129
Stoddard	177	104	117	398
Sullivan	146	130	92	368
Surry	188	115	95	398
Swanzey	1,059	787	1,026	2,872
Troy	278	355	317	950
Walpole	917	652	608	2,177
Westmoreland	350	208	227	785
Winchester	500	514	825	1,839
Totals	13,762	11,142	12,946	37,850

COOS COUNTY/BALLOTS CAST

	Republican			Democratic		
	Reg.	Abs.	Total	Reg.	Abs.	Total
Berlin-Wd 1	191	7	198	597	35	632
Berlin-Wd 2	242	12	254	574	33	607
Berlin-Wd 3	394	15	409	539	19	558
Berlin-Wd 4	155	2	157	637	11	648
Cambridge	0	0	0	0	0	0
Carroll	97	3	100	49	3	52
Clarksville	41	4	45	10	1	11
Colebrook	355	18	373	96	5	101
Columbia	70	1	71	31	1	32
Dalton	104	4	108	60	1	61
Dixville	22	5	27	7	0	7
Dummer	58	1	59	39	4	43
Errol	58	2	60	24	1	25
Gorham	334	26	360	542	17	559
Jefferson	191	27	218	56	5	61
Lancaster	598	18	616	208	2	210
Milan	153	8	161	123	3	126
Millsfield	7	2	9	0	0	0
Northumberland	185	7	192	258	16	274
Pinkham's Grant	0	0	0	16	4	20
Pittsburg	159	10	169	26	2	28
Randolph	102	9	111	45	6	51
Sargent's Pur.	0	0	0	0	0	0
Shelburne	72	3	75	48	3	51
Stark	63	0	63	42	1	43
Stewartstown	94	3	97	23	0	23
Stratford	67	5	72	56	0	56
Wentworth's Loc	12	0	12	5	0	5
Whitefield	294	26	320	148	11	159
Totals	4,118	218	4,336	4,259	184	4,443

COOS COUNTY/NAMES ON CHECKLIST

	Rep.	Dem.	Und.	Total
Berlin-Wd 1	225	927	755	1,907
Berlin-Wd 2	340	949	753	2,042
Berlin-Wd 3	600	788	313	1,701
Berlin-Wd 4	176	1,023	496	1,695
Cambridge	0	1	0	1
Carroll	171	106	88	365
Clarksville	76	28	52	156
Colebrook	547	187	440	1,174
Columbia	104	41	103	248
Dalton	118	47	221	386
Dixville	19	6	9	34
Dummer	90	48	53	191
Errol	82	33	66	181
Gorham	563	881	525	1,969
Jefferson	308	102	128	538
Lancaster	843	339	636	1,818
Milan	222	202	202	626
Millsfield	9	0	0	9
Northumberland	370	606	470	1,446
Pinkham's Grant	1	23	19	43
Pittsburg	319	84	177	580
Randolph	183	73	12	268
Sargent's Pur.	0	1	0	1
Shelburne	94	63	113	270
Stark	92	62	128	282
Stewartstown	180	88	160	428
Stratford	119	123	147	389
Wentworth's Loc	9	3	16	28
Whitefield	543	307	269	1,119
Totals	6,403	7,141	6,351	19,895

No Voters: At. & Gil. Ac. Gt., Bean's Gt., Bean's Pur., Chandler's Pur., Crawford's Pur., Cutt's Gt., Dix's Gt., Erving's Loc., Green's Gt., Hadley's Pur., Kilkenny, Low & Burbank's Gt., Martin's Loc., Odell, Second College Gt., Success, Thompson & Mes's Pur.

GRAFTON COUNTY/BALLOTS CAST

	Republican			Democratic		
	Reg.	Abs.	Total	Reg.	Abs.	Total
Alexandria	165	17	182	60	2	62
Ashland	312	5	317	181	2	183
Bath	165	5	170	30	3	33
Benton		1347	9	56	6	7
Bethlehem	276	11	287	196	7	203
Bridgewater	159	12	171	52	5	57
Bristol	511	48	559	191	13	204
Campton	375	16	391	157	8	165
Canaan	317	29	346	259	13	272
Dorchester	52	2	54	26	4	30
Easton	46	16	62	30	1	31
Ellsworth	11	0	11	7	0	7
Enfield	405	25	430	320	14	334
Franconia	168	34	202	110	12	122
Grafton	119	7	126	112	0	112
Groton	58	6	64	36	2	38
Hanover	978	137	1,115	1,238	149	1,387
Haverhill	700	38	738	177	6	183
Hebron	125	13	138	31	3	34
Holderness	393	36	429	164	14	178
Landaff	56	3	59	13	0	13
Lebanon-Wd 1	451	25	476	448	28	476
Lebanon-Wd 2	384	15	399	477	14	491
Lebanon-Wd 3	451	31	482	397	22	419
Lincoln	208	1	209	109	3	112
Lisbon	226	16	242	74	4	78
Littleton	861	42	903	368	16	384
Livermore	0	0	0	0	0	0
Lyman	79	4	83	53	0	53
Lyme	252	14	266	245	19	264
Monroe	196	17	213	36	0	36
Orange	61	4	65	22	2	24
Orford	153	13	166	104	2	106
Piermont	142	6	148	58	6	64
Plymouth	719	21	740	347	14	361
Rumney	279	9	288	115	7	122
Sugar Hill	115	9	124	46	0	46
Thornton	267	30	297	103	3	106
Warren	138	5	143	40	3	43
Waterville Valley	38	7	45	24	4	28
Wentworth	126	0	126	35	2	37
Woodstock	146	7	153	76	3	79
Totals	10,730	745	11,475	6,573	417	6,990

GRAFTON COUNTY/NAMES ON CHECKLIST

	Rep.	Dem.	Und.	Total
Alexandria	195	74	252	521
Ashland	461	258	235	954
Bath	268	49	151	468
Benton	81	19	40	140
Bethlehem	441	293	244	978
Bridgewater	241	77	155	473
Bristol	765	297	340	1,402
Campton	460	148	445	1,053
Canaan	593	415	672	1,680
Dorchester	100	50	63	213
Easton	63	40	41	144
Ellsworth	18	8	8	34
Enfield	601	514	950	2,065
Franconia	251	133	185	569
Grafton	150	106	207	463
Groton	68	47	136	251
Hanover	1,281	1,410	1,160	3,851
Haverhill	796	178	1,142	2,116
Hebron	163	31	95	289
Holderness	623	235	421	1,279
Landaff	81	26	44	151
Lebanon-Wd 1	778	718	885	2,381
Lebanon-Wd 2	595	722	734	2,051
Lebanon-Wd 3	716	614	679	2,009
Lincoln	255	186	268	709
Lisbon	321	140	313	774
Littleton	1,548	821	1,243	3,612
Livermore	0	0	0	0
Lyman	83	53	60	196
Lyme	305	238	362	905
Monroe	259	54	178	491
Orange	78	32	36	146
Orford	311	110	232	653
Piermont	148	64	226	438
Plymouth	1,305	584	667	2,556
Rumney	347	83	375	805
Sugar Hill	170	60	101	331
Thornton	308	119	534	961
Warren	268	73	99	440
Waterville Valley	33	22	77	132
Wentworth	213	64	96	373
Woodstock	269	121	181	571
Totals	16,010	9,286	14,332	39,628

HILLSBOROUGH COUNTY/BALLOTS CAST

	Republican			Democratic		
	Reg.	Abs.	Total	Reg.	Abs.	Total
Amherst	2,290	116	2,406	868	39	907
Antrim	396	19	415	213	15	228
Bedford	3,120	193	3,313	1,342	88	1,430
Bennington	164	4	168	85	7	92
Brookline	413	7	420	264	1	265
Deering	232	10	242	123	5	128
Francestown	297	32	329	152	5	157
Goffstown	2,115	74	2,189	1,620	36	1,656
Greenfield	219	12	231	119	7	126
Greenville	187	7	194	208	8	216
Hancock	377	37	414	206	20	226
Hillsborough	679	40	719	342	13	355
Hollis	1,285	46	1,331	679	28	707
Hudson	2,065	63	2,128	1,957	25	1,982
Litchfield	580	18	598	503	11	514
Lyndeborough	251	10	261	149	3	152
Manchester-Wd 1	1,594	124	1,718	1,349	77	1,426
Manchester-Wd 2	1,234	72	1,306	1,399	77	1,476
Manchester-Wd 3	672	57	729	990	123	1,113
Manchester-Wd 4	596	36	632	1,037	40	1,077
Manchester-Wd 5	429	18	447	917	29	946
Manchester-Wd 6	938	38	976	1,545	61	1,606
Manchester-Wd 7	659	24	683	1,236	50	1,286
Manchester-Wd 8	1,058	39	1,097	1,335	35	1,370
Manchester-Wd 9	654	21	675	1,306	35	1,341
Manchester-Wd 10	860	62	922	1,411	56	1,467
Manchester-Wd 11	497	24	521	983	60	1,043
Manchester-Wd 12	858	27	885	1,251	30	1,281
Mason	192	7	199	108	0	108
Merrimack	2,746	56	2,802	1,920	28	1,948
Milford	1,889	64	1,953	1,011	44	1,055
Mont Vernon	345	25	370	146	10	156
Nashua-Wd 1	1,409	86	1,495	1,287	62	1,349
Nashua-Wd 2	1,296	52	1,348	1,141	35	1,176
Nashua-Wd 3	956	69	1,025	933	51	984
Nashua-Wd 4	322	10	332	609	69	678
Nashua-Wd 5	1,125	30	1,155	1,351	49	1,400
Nashua-Wd 6	655	43	698	1,261	60	1,321
Nashua-Wd 7	673	43	716	1,075	58	1,133
Nashua-Wd 8	1,232	56	1,288	1,115	47	1,162
Nashua-Wd 9	963	73	1,036	1,084	65	1,149
New Boston	646	32	678	331	9	340
New Ipswich	588	21	609	313	12	325
Pelham	1,032	14	1,046	1,201	22	1,223
Peterborough	1,107	117	1,224	565	33	598
Sharon	65	5	70	35	2	37
Temple	210	8	218	138	3	141
Weare	797	24	821	451	19	470
Wilton	482	19	501	389	17	406
Windsor	23	3	26	13	0	13
Totals	43,472	2,087	45,559	40,066	1,679	41,745

HILLSBOROUGH COUNTY/NAMES ON CHECKLIST

	Rep.	Dem.	Und.	Total
Amherst	2,530	908	1,417	4,855
Antrim	561	305	212	1,078
Bedford	3,730	1,850	2,535	8,115
Bennington	273	142	122	537
Brookline	397	264	534	1,195
Deering	347	193	243	783
Francestown	405	196	147	748
Goffstown	2,630	2,262	2,428	7,320
Greenfield	320	179	190	689
Greenville	381	470	444	1,295
Hancock	462	215	297	974
Hillsborough	966	418	874	2,258
Hollis	1,393	749	1,174	3,316
Hudson	2,699	3,083	3,941	9,723
Litchfield	937	906	725	2,568
Lyndeborough	289	117	342	748
Manchester-Wd 1	2,213	1,903	958	5,074
Manchester-Wd 2	1,690	2,099	1,063	4,852
Manchester-Wd 3	1,089	1,737	787	3,613
Manchester-Wd 4	914	1,699	715	3,328
Manchester-Wd 5	708	1,606	410	2,724
Manchester-Wd 6	2,284	1,251	1,061	4,596
Manchester-Wd 7	872	1,913	734	3,519
Manchester-Wd 8	1,375	2,188	1,074	4,637
Manchester-Wd 9	1,026	2,070	544	3,640
Manchester-Wd 10	1,132	2,196	817	4,145
Manchester-Wd 11	694	1,668	642	3,004
Manchester-Wd 12	1,231	1,915	1,198	4,344
Mason	219	98	245	562
Merrimack	3,495	2,732	3,295	9,522
Milford	2,702	1,663	2,501	6,866
Mont Vernon	502	252	244	998
Nashua-Wd 1	1,533	1,519	1,774	4,826
Nashua-Wd 2	1,704	1,540	2,167	5,411
Nashua-Wd 3	1,251	1,472	1,403	4,126
Nashua-Wd 4	457	1,106	820	2,383
Nashua-Wd 5	1,211	1,909	2,151	5,271
Nashua-Wd 6	962	2,116	1,456	4,534
Nashua-Wd 7	941	1,773	1,309	4,023
Nashua-Wd 8	1,659	1,650	2,757	6,066
Nashua-Wd 9	1,225	1,602	2,021	4,848
New Boston	761	296	689	1,746
New Ipswich	572	327	729	1,628
Pelham	1,117	1,747	1,636	4,500
Peterborough	1,856	940	679	3,475
Sharon	94	55	16	165
Temple	272	136	205	613
Weare	1,219	676	832	2,727
Wilton	726	582	432	1,740
Windsor	33	20	18	71
Totals	58,059	58,713	53,007	169,779

MERRIMACK COUNTY/BALLOTS CAST

	Republican			Democratic		
	Reg.	Abs.	Total	Reg.	Abs.	Total
Allenstown	398	11	409	594	21	615
Andover	348	17	365	238	7	245
Boscawen	422	12	434	286	5	291
Bow	1,327	38	1,365	527	10	537
Bradford	294	22	316	153	8	161
Canterbury	339	16	355	267	8	275
Chichester	351	6	357	185	3	188
Concord-Wd A	621	14	635	534	16	550
Concord-Wd B	607	37	644	471	21	492
Concord-Wd C	605	33	638	639	33	672
Concord-Wd D	543	55	598	478	33	511
Concord-Wd E	405	27	432	505	27	532
Concord-Wd F	842	28	870	582	32	614
Concord-Wd G	656	44	700	412	20	432
Concord-Wd H	1,027	57	1,084	647	27	674
Danbury	152	5	157	76	1	77
Dunbarton	387	21	408	169	12	181
Epsom	540	45	585	257	7	264
Franklin-Wd 1	369	17	386	249	18	267
Franklin-Wd 2	236	7	243	271	10	281
Franklin-Wd 3	379	17	396	291	11	302
Henniker	556	36	592	375	9	384
Hill	120	7	127	88	0	88
Hooksett	1,312	36	1,348	961	11	972
Hopkinton	1,196	77	1,273	582	31	613
Loudon	461	19	480	263	1	264
Newbury	284	32	316	134	7	141
New London	957	123	1,080	230	31	261
Northfield	432	9	441	278	20	298
Pembroke	862	27	889	672	11	683
Pittsfield	453	20	473	242	16	258
Salisbury	170	2	172	92	5	97
Sutton	271	11	282	172	13	185
Warner	471	34	505	292	21	313
Webster	210	7	217	122	4	126
Wilmot	181	8	189	114	3	117
Totals	18,784	977	19,761	12,448	513	12,961

MERRIMACK COUNTY/NAMES ON CHECKLIST

	Rep.	Dem.	Und.	Total
Allenstown	425	813	1,007	2,245
Andover	396	250	469	1,115
Boscawen	648	424	736	1,808
Bow	1,459	516	930	2,905
Bradford	430	161	314	905
Canterbury	395	266	307	968
Chichester	457	207	406	1,070
Concord-Wd A	876	697	930	2,503
Concord-Wd B	886	581	708	2,175
Concord-Wd C	1,097	1,052	485	2,634
Concord-Wd D	866	613	561	2,040
Concord-Wd E	690	771	720	2,181
Concord-Wd F	1,233	861	291	2,385
Concord-Wd G	1,166	591	675	2,432
Concord-Wd H	1,348	789	1,089	3,226
Danbury	213	100	210	523
Dunbarton	501	245	144	890
Epsom	883	413	503	1,799
Franklin-Wd 1	568	444	492	1,504
Franklin-Wd 2	400	511	472	1,383
Franklin-Wd 3	587	441	653	1,681
Henniker	802	493	306	1,601
Hill	151	89	175	415
Hooksett	1,933	1,463	1,708	5,104
Hopkinton	1,587	671	1,012	3,270
Loudon	605	310	604	1,519
Newbury	411	146	289	846
New London	1,282	229	855	2,366
Northfield	718	471	337	1,526
Pembroke	996	752	1,531	3,279
Pittsfield	656	405	579	1,640
Salisbury	208	95	221	524
Sutton	369	227	359	955
Warner	610	268	498	1,376
Webster	340	165	203	708
Wilmot	262	154	91	507
Totals	26,454	16,684	20,870	64,008

ROCKINGHAM COUNTY/BALLOTS CAST

	Republican			Democratic		
	Reg.	Abs.	Total	Reg.	Abs.	Total
Atkinson	895	38	933	491	12	503
Auburn	680	21	701	392	15	407
Brentwood	434	21	455	221	9	230
Candia	723	31	754	360	5	365
Chester	579	21	600	232	4	236
Danville	338	20	358	230	5	235
Deerfield	554	35	589	271	11	282
Derry	3,039	72	3,111	2,029	39	2,068
East Kingston	227	5	232	129	1	130
Epping	550	21	571	528	20	548
Exeter	2,325	115	2,440	1,415	74	1,489
Fremont	379	22	401	195	3	198
Greenland	517	27	544	290	12	302
Hampstead	1,081	30	1,111	677	12	689
Hampton	1,915	142	2,057	1,743	92	1,835
Hampton Falls	401	21	422	182	7	189
Kensington	286	8	294	214	8	222
Kingston	820	55	875	433	26	459
Londonderry	2,684	67	2,751	1,631	38	1,669
New Castle	221	33	254	138	15	153
Newfields	168	1	169	141	4	145
Newington	164	11	175	80	12	92
Newmarket	601	14	615	1,011	18	1,029
Newton	437	20	457	338	6	344
North Hampton	761	68	829	494	28	522
Northwood	515	36	551	296	16	312
Nottingham	415	22	437	312	7	319
Plaistow	796	15	811	598	13	611
Portsmouth-Wd 1	294	23	317	557	28	585
Portsmouth-Wd 2	458	52	510	842	93	935
Portsmouth-Wd 3	361	37	398	455	34	489
Portsmouth-Wd 4	600	45	645	707	25	732
Portsmouth-Wd 5	555	55	610	747	70	817
Raymond	1,057	26	1,083	667	18	685
Rye	1,000	108	1,108	664	42	706
Salem	3,112	88	3,200	3,562	64	3,626
Sandown	493	12	505	389	2	391
Seabrook	779	44	823	692	21	713
South Hampton	135	9	144	135	12	147
Stratham	852	44	896	451	25	476
Windham	1,280	50	1,330	864	23	887
Totals	33,481	1,585	35,066	25,803	969	26,772

ROCKINGHAM COUNTY/NAMES ON CHECKLIST

	Rep.	Dem.	Und.	Total
Atkinson	988	610	1,155	2,753
Auburn	991	627	509	2,127
Brentwood	607	298	435	1,340
Candia	1,100	540	477	2,117
Chester	741	253	568	1,562
Danville	548	360	219	1,127
Deerfield	685	297	522	1,504
Derry	4,356	3,039	3,964	11,359
East Kingston	295	182	293	770
Epping	654	685	2,139	3,478
Exeter	3,175	1,718	1,440	6,333
Fremont	538	220	448	1,206
Greenland	724	419	253	1,396
Hampstead	1,376	780	1,502	3,658
Hampton	2,949	2,494	2,958	8,401
Hampton Falls	516	181	274	971
Kensington	316	243	415	974
Kingston	1,109	544	1,012	2,665
Londonderry	3,466	2,249	3,570	9,285
New Castle	263	166	212	641
Newfields	223	154	180	557
Newington	202	86	192	480
Newmarket	765	1,402	1,584	3,751
Newton	702	495	800	1,997
North Hampton	1,039	589	1,273	2,901
Northwood	735	394	480	1,609
Nottingham	507	316	532	1,355
Plaistow	1,187	904	1,366	3,457
Portsmouth-Wd 1	604	1,124	820	2,548
Portsmouth-Wd 2	824	1,363	1,434	3,621
Portsmouth-Wd 3	740	857	1,168	2,765
Portsmouth-Wd 4	930	1,024	1,422	3,376
Portsmouth-Wd 5	997	1,224	1,533	3,754
Raymond	1,272	817	2,142	4,231
Rye	1,829	1,136	971	3,936
Salem	4,573	5,731	4,920	15,224
Sandown	444	324	896	1,664
Seabrook	1,307	1,091	2,276	4,674
South Hampton	170	192	253	615
Stratham	967	487	923	2,377
Windham	1,337	1,040	1,790	4,167
Totals	46,751	36,655	49,320	132,726

STRAFFORD COUNTY/BALLOTS CAST

	Republican			Democratic		
	Reg.	Abs.	Total	Reg.	Abs.	Total
Barrington	686	15	701	681	34	715
Dover-Wd 1	443	18	461	546	17	563
Dover-Wd 2	260	8	268	487	22	509
Dover-Wd 3	527	28	555	668	50	718
Dover-Wd 4	644	33	677	650	25	675
Dover-Wd 5	515	16	531	531	26	557
Dover-Wd 6	403	15	418	416	15	431
Durham	1,019	73	1,092	1,196	72	1,268
Farmington	554	58	612	421	18	439
Lee	474	15	489	471	15	486
Madbury	235	3	238	188	7	195
Middleton	77	2	79	61	3	64
Milton	352	14	366	291	6	297
New Durham	239	18	257	135	4	139
Rochester-Wd 1	490	32	522	521	28	549
Rochester-Wd 2	458	53	511	416	29	445
Rochester-Wd 3	588	48	636	684	30	714
Rochester-Wd 4	346	22	368	601	43	644
Rochester-Wd 5	462	53	515	537	26	563
Rollinsford	239	5	244	364	13	377
Somersworth-Wd 1	213	12	225	333	14	347
Somersworth-Wd 2	140	5	145	301	16	317
Somersworth-Wd 3	136	4	140	287	13	300
Somersworth-Wd 4	120	4	124	368	10	378
Somersworth-Wd 5	81	1	82	283	7	290
Strafford	396	9	405	297	7	304
Totals	10,097	564	10,661	11,734	550	12,284

STRAFFORD COUNTY/NAMES ON CHECKLIST

	Rep.	Dem.	Und.	Total
Barrington	1,160	1,151	891	3,202
Dover-Wd 1	785	959	957	2,701
Dover-Wd 2	460	936	951	2,347
Dover-Wd 3	786	1,153	1,081	3,020
Dover-Wd 4	962	1,007	1,323	3,292
Dover-Wd 5	842	931	996	2,769
Dover-Wd 6	593	671	661	1,925
Durham	1,284	1,322	1,314	3,920
Farmington	806	695	994	2,495
Lee	616	592	571	1,779
Madbury	341	309	228	878
Middleton	112	126	168	406
Milton	573	473	620	1,666
New Durham	402	193	194	789
Rochester-Wd 1	742	813	788	2,343
Rochester-Wd 2	739	654	630	2,023
Rochester-Wd 3	911	1,109	978	2,998
Rochester-Wd 4	560	982	663	2,205
Rochester-Wd 5	775	841	697	2,313
Rollinsford	297	444	699	1,440
Somersworth-Wd 1	269	528	407	1,204
Somersworth-Wd 2	206	484	380	1,070
Somersworth-Wd 3	181	505	426	1,112
Somersworth-Wd 4	184	586	405	1,175
Somersworth-Wd 5	109	446	310	865
Strafford	529	328	585	1,442
Totals	15,224	18,238	17,917	51,379

SULLIVAN COUNTY/BALLOTS CAST

	Republican			Democratic		
	Reg.	Abs.	Total	Reg.	Abs.	Total
Acworth	168	5	173	50	3	53
Charlestown	538	30	568	496	13	509
Claremont-Wd 1	235	11	246	317	12	329
Claremont-Wd 2	832	33	865	808	22	830
Claremont-Wd 3	355	16	371	645	13	658
Cornish	225	10	235	223	10	233
Croydon	76	2	78	50	2	52
Goshen	90	11	101	79	5	84
Grantham	253	34	287	96	13	109
Langdon	83	2	85	43	0	43
Lempster	174	31	205	66	4	70
Newport	740	57	797	602	23	625
Plainfield	289	12	301	281	22	303
Springfield	146	14	160	83	4	87
Sunapee	645	60	705	278	19	297
Unity	107	5	112	111	2	113
Washington	170	25	195	64	2	66
Totals	5,126	358	5,484	4,292	169	4,461

SULLIVAN COUNTY/NAMES ON CHECKLIST

	Rep.	Dem.	Und.	Total
Acworth	130	36	280	446
Charlestown	885	776	844	2,505
Claremont-Wd 1	451	558	303	1,312
Claremont-Wd 2	1,318	1,388	588	3,294
Claremont-Wd 3	557	1,108	609	2,274
Cornish	383	331	199	913
Croydon	127	65	82	274
Goshen	122	113	93	328
Grantham	337	121	340	798
Langdon	144	67	113	324
Lempster	238	97	134	469
Newport	1,244	1,144	666	3,054
Plainfield	427	384	299	1,110
Springfield	205	87	221	513
Sunapee	1,059	436	549	2,044
Unity	152	151	278	581
Washington	224	49	183	456
Totals	8,003	6,911	5,781	20,695

DIRECT PRIMARY

1988

DIRECT PRIMARY — 1988

The direct primary election was held on September 13, 1988, with candidates of the Republican and Democratic parties participating.

In the summary immediately following are the full names and residences of the candidates, also their total votes. The first set of figures for each office is the Republican primary, the second set of figures is the Democratic primary. Then follow tables carrying the vote in detail and giving only the last names of the candidates.

SUMMARY DIRECT PRIMARY VOTE

Republican Ballots Cast	83,438
Republican Absentee Ballots Cast	3,512
Total Republican Ballots Cast	86,950
Democratic Ballots Cast	40,960
Democratic Absentee Ballots Cast	1,711
Total Democratic Ballots Cast	42,671
Republican Names on Checklist	241,006
Democratic Names on Checklist	193,799
Undeclared Names on Checklist	170,912
Total Names on Checklist	605,717
For Governor:	
Judd Gregg, Greenfield	65,957
Robert F. Shaw, Manchester	15,133
William L. Lawrence, Hollis	2,361
Paul McEachern, Portsmouth	188
Total Vote, r	83,639
Paul McEachern, Portsmouth	33,622
Judd Gregg, Greenfield	1,240
Robert F. Shaw, Manchester	269
William L. Lawrence, Hollis	14
Total Vote, d	35,145
For Representative in Congress:	
First District:	
Bob Smith, Tuftonboro	31,193
Joseph F. Keefe, Manchester	77
Scott Williams, Exeter	31
Robert A. Patton, Rye	3
Total Vote, r	31,304
Joseph F. Keefe, Manchester	12,361
Scott Williams, Exeter	5,723
Robert A. Patton, Rye	1,159
Bob Smith, Tuftonboro	90
Total Vote, d	19,333
Second District:	
Chuck Douglas, Concord	22,824
Betty Tamposi, Nashua	19,902
Stephen T. Gregg, Holderness	2,552
Alf E. Jacobson, New London	1,500
Andrew Tempelman, Milford	874
Dennis R. Allen, Peterborough	755
James W. Donchess, Nashua	44
Barbara Underwood, Sugar Hill	4
Total Vote, r	48,455

James W. Donchess, Nashua	11,060
Barbara Underwood, Sugar Hill	4,970
Lewis Dupont Smith, Manchester	1,495
Betty Tamposi, Nashua	245
Chuck Douglas, Concord	226
Stephen T. Gregg, Holderness	32
Andrew Tempelman, Milford	25
Alf E. Jacobson, New London	14
Dennis R. Allen, Peterborough	5
Total Vote, d	18,072
For Executive Councilor:	
First District:	
Raymond S. Burton, Bath, r	17,698
Raymond S. Burton, Bath, d	588
Second District:	
Peter J. Spaulding, Hopkinton	17,245
Patricia A. Shaffer, Farmington	4
Total Vote, r	17,249
Patricia A. Shaffer, Farmington	6,134
Peter J. Spaulding, Hopkinton	42
Total Vote, d	6,176
Third District:	
Ruth L. Griffin, Portsmouth	7,867
Bruce A. Montville, Hampton	2,993
Total Vote, r	10,860
Burton J. Cohen, New Castle	5,322
Bruce A. Montville, Hampton	13
Ruth L. Griffin, Portsmouth	10
Total Vote, d	5,345
Fourth District:	
Earl A. Rinker III, Auburn	10,615
Lou D'Allesandro, Manchester	94
Jim Hawkes, Manchester	21
Thomas J. Christie, Manchester	11
Total Vote, r	10,741
Lou D'Allesandro, Manchester	6,182
Jim Hawkes, Manchester	1,745
Thomas J. Christie, Manchester	1,630
Earl A. Rinker III, Auburn	15
Total Vote, d	9,572
Fifth District:	
Bernard A. Streeter, Jr., Nashua	13,511
Nancy Richards-Stower, Merrimack	22
Total Vote, r	13,533
Nancy Richards-Stower, Merrimack	5,360
Bernard A. Streeter, Jr., Nashua	41
Total Vote, d	5,401
For State Senator:	
First District:	
Charles D. Bond, Jefferson	2,945
Donald F. Lamontagne, Gorham	55
Total Vote, r	3,000
Donald F. Lamontagne, Gorham	1,276
Charles D. Bond, Jefferson	105
Total Vote, d	1,381

Second District:

Lothar F. Riba, Monroe	2,601
Edward J. Bennett, Bridgewater	2,304
Wayne D. King, Rumney	212
Total Vote, r	5,117
Wayne D. King, Rumney	1,199
Lothar F. Riba, Monroe	26
Edward J. Bennett, Bridgewater	11
Total Vote, d	1,236

Third District:

Roger Heath, Sandwich, r	4,398
Roger Heath, Sandwich, d	32

Fourth District:

George E. Freese, Jr., Pittsfield	3,105
David H. Bownes, Laconia	9
Total Vote, r	3,114
David H. Bownes, Laconia	1,085
George E. Freese, Jr., Pittsfield	7
Total Vote, d	1,092

Fifth District:

Ralph Degnan Hough, Lebanon	3,362
Robert E. Bowers, Jr., Sutton	51
Total Vote, r	3,413
Robert E. Bowers, Jr., Sutton	1,356
Ralph Degnan Hough, Lebanon	23
Total Vote, d	1,379

Sixth District:

Edward C. Dupont, Rochester	1,304
Alan Reed-Erickson, Rochester	5
Total Vote, r	1,309
Alan Reed-Erickson, Rochester	1,243
Edward C. Dupont, Rochester	13
Total Vote, d	1,256

Seventh District:

David P. Currier, Henniker	2,573
John P.H. Chandler, Jr., Warner	2,328
Total Vote, r	4,901
Bruce E. Parrish, Franklin	1,198
David P. Currier, Henniker	26
John P.H. Chandler, Jr., Warner	17
Total Vote, d	1,241

Eighth District:

Roma A. Spaulding, Claremont	3,174
George F. Disnard, Claremont	38
Total Vote, r	3,212
George F. Disnard, Claremont	1,538
Roma A. Spaulding, Claremont	10
Total Vote, d	1,548

Ninth District:

Sheila Roberge, Bedford, r	3,823
Roger L. Hall, Frankestown	1,106
Sheila Roberge, Bedford	6
Total Vote, d	1,112

Tenth District:

Clesson J. Blaisdell, Keene	339
R. Johnson (write-in)	232
Total Vote, r	571
Clesson J. Blaisdell, Keene, d	1,226

Eleventh District:

Charles F. Bass, Peterborough	2,796
Jean T. White, Rindge	2,396
Homer J. Sawtelle, Jaffrey	180
Daniel M. Burnham, Dublin	14
Kathleen Kalina, Jaffrey	2
Total Vote, r	5,388
Daniel M. Burnham, Dublin	988
Kathleen Kalina, Jaffrey	506
Charles F. Bass, Peterborough	23
Jean T. White, Rindge	20
Total Vote, d	1,537

Twelfth District:

Thomas P. Magee, Nashua	2,755
Barbara B. Pressly, Nashua	2
Total Vote, r	2,757
Barbara B. Pressly, Nashua	1,451
Thomas P. Magee, Nashua	2
Total Vote, d	1,453

Thirteenth District:

Mary S. Nelson, Nashua, r	21
Mary S. Nelson, Nashua, d	1,390

Fourteenth District:

Rhona M. Charbonneau, Hudson, r	2,157
Rhona M. Charbonneau, Hudson, d	44

Fifteenth District:

Susan McLane, Concord	4,264
William J. Veroneau, Concord	11
Total Vote, r	4,275
William J. Veroneau, Concord	1,660
Susan McLane, Concord	32
Total Vote, d	1,692

Sixteenth District:

Eleanor P. Podles, Manchester	3,297
Murray Onigman, Manchester	1
Total Vote, r	3,298
Murray Onigman, Manchester	1,647
Eleanor P. Podles, Manchester	12
Total Vote, d	1,659

Seventeenth District:

William A. Johnson, Northwood	2,775
John S. Barnes, Jr., Raymond	1,669
Total Vote, r	4,444
Michael R. Butler, Fremont	1,105
John S. Barnes, Jr., Raymond	33
William A. Johnson, Northwood	27
Total Vote, d	1,165

Eighteenth District:	
Robert A. Stephen, Manchester, r	35
Robert A. Stephen, Manchester, d	2,590
Nineteenth District:	
William S. Bartlett, Jr., Kingston, r	2,250
Larry S. Eckhaus, Derry	792
William S. Bartlett, Jr., Kingston	6
Total Vote, d	798
Twentieth District:	
James R. St. Jean, Manchester, r	31
James R. St. Jean, Manchester, d	2,366
Twenty-First District:	
Franklin G. Torr, Dover, r	1,906
Franklin G. Torr, Dover, d	72
Twenty-Second District:	
Joseph L. Delahunty, Salem	1,875
Harley G. Featherston, Salem	1
Total Vote, r	1,876
Harley G. Featherston, Salem	769
Joseph L. Delahunty, Salem	12
Total Vote, d	781
Twenty-Third District:	
Robert F. Preston, Hampton, r	81
Robert F. Preston, Hampton, d	1,455
Twenty-Fourth District:	
Elaine S. Krasker, Portsmouth, r	56
Beyer (write-in)	37
Total Vote, r	93
Elaine S. Krasker, Portsmouth, d	1,401

COUNTY OFFICERS

BELKNAP COUNTY

Sheriff:	
Robert F. Gilbert, Laconia, r	3,814
Robert F. Gilbert, Laconia, d	55
For County Attorney:	
Edward J. Fitzgerald III, Laconia, r	3,625
Edward J. Fitzgerald III, Laconia, d	21
For County Treasurer:	
H. Max Wakeman, Jr., Laconia, r	3,824
Gary S. Dionne, Laconia	1,161
H. Max Wakeman, Jr., Laconia	9
Total Vote, d	1,170
For Register of Deeds:	
Everett D. Wheeler, Laconia, r	3,829
Ella F. Bourgoine, Laconia	1,109
Everett D. Wheeler, Laconia	11
Total Vote, d	1,120

For Register of Probate:	
Estelle J. Dearborn, Laconia, r	3,759
Estelle J. Dearborn, Laconia, d	21
For County Commissioner:	
First District:	
Edwin I. Chertok, Laconia	1,998
Eleanor W. Merrill, Laconia	1,370
Robert R. St. Louis, Laconia	866
Total Vote, r	4,234
Eleanor W. Merrill, Laconia	49
Edwin I. Chertok, Laconia	39
Robert R. St. Louis, Laconia	36
Total Vote, d	124
Second District:	
Bradbury E. Sprague, Meredith, r	3,607
Mary E. Ahlgren, Sanbornton	1,015
Bradbury E. Sprague, Meredith	13
Total Vote, d	1,028
Third District:	
Norman C. Marsh, Gilford, r	3,515
George Condodemetraky, Belmont	901
Norman C. Marsh, Gilford	4
Total Vote, d	905

CARROLL COUNTY

For Sheriff:	
Roy H. Larson, Jr., Conway, r	3,267
Roy H. Larson, Jr., Conway, d	47
For County Attorney:	
William D. Paine II, Bartlett, r	3,094
William D. Paine II, Bartlett, d	48
For County Treasurer:	
Richard H. Thurston, Wolfeboro, r	3,086
Richard H. Thurston, Wolfeboro, d	6
For Register of Deeds:	
Lillian O. Brookes, Wolfeboro, r	3,256
Lillian O. Brookes, Wolfeboro, d	20
For Register of Probate:	
Gail S. Tinker, Wolfeboro, r	3,137
Gail S. Tinker, Wolfeboro, d	14
For County Commissioner:	
First District:	
Raymond H. Abbott, Jr., Jackson	1,579
Barbara S. Bryant, Conway	1,494
Total Vote, r	3,073
Raymond H. Abbott, Jr., Jackson	16
Barbara S. Bryant, Conway	4
Total Vote, d	20
Second District:	
Brenda M. Presby, Freedom, r	2,946
Brenda M. Presby, Freedom, d	12

Third District:	
Marjorie M. Webster, Tuftonboro	1,696
Edward W. Zulauf, Wolfeboro	1,648
Total Vote, r	3,344
Marjorie M. Webster, Tuftonboro	12
Edward M. Zulauf, Wolfeboro	9
Total Vote, d	21

CHESHIRE COUNTY

For Sheriff:	
Joseph F. Doherty, Jr., Rindge	1,197
William F. Moffitt, Keene	3,783
Total Vote, r	4,980
William F. Moffitt, Keene	408
Lyons (write-in)	62
Joseph F. Doherty, Jr., Rindge	12
Total Vote, d	482
For County Attorney:	
Edward J. O'Brien, Keene, r	4,709
Edward J. O'Brien, Keene, d	175
For County Treasurer:	
Roger W. Conway, Swanzey, r	4,528
Roger W. Conway, Swanzey, d	85
For Register of Deeds:	
Evelyn S. Hubal, Keene, r	4,671
Evelyn S. Hubal, Keene, d	134
For Register of Probate:	
Beverly M. Lamothe, Keene, r	4,594
Beverly M. Lamothe, Keene, d	45
For County Commissioner:	
First District:	
David G. Adams, Westmoreland, r	1,078
David G. Adams, Westmoreland, d	16
Third District:	
Dale E. Thompson, Rindge	2,174
Thomas E. Britton, Troy	3
Total Vote, r	2,177
Thomas E. Britton, Troy	625
Dale E. Thompson, Rindge	5
Total Vote, d	630

COOS COUNTY

For Sheriff:	
John D. Morton, Sr., Berlin, r	2,527
John D. Morton, Sr., Berlin, d	254
For County Attorney:	
Pierre J. Morin, Berlin, r	2,477
Pierre J. Morin, Berlin, d	190
For County Treasurer:	
Paul E. Fortier, Milan	2,460
Romeo R. Frenette, Berlin	1
Total Vote, r	2,461

Romeo R. Frenette, Berlin	890
Alphonse Arietta, Northumberland	381
Paul E. Fortier, Milan	28
Total Vote, d	1,299
For Register of Deeds:	
Charlotte Lacasse, Lancaster, r	2,458
Charlotte Lacasse, Lancaster, d	87
For Register of Probate:	
Carol A. Reed, Lancaster, r	2,507
Carol A. Reed, Lancaster, d	130
For County Commissioner:	
First District:	
A.M. Sue Trottier, Berlin	496
Willard W. Dube, Berlin	14
J. Robert Savage, Berlin	2
Total Vote, r	512
Willard W. Dube, Berlin	381
J. Robert Savage, Berlin	366
A.M. Sue Trottier, Berlin	20
Total Vote, d	767
Second District:	
Thomas R. Corrigan, Lancaster	1,048
Paul R. Robitaille, Gorham	2
Total Vote, r	1,050
Paul R. Robitaille, Gorham	330
Thomas R. Corrigan, Lancaster	9
Total Vote, d	339
Third District:	
Norman S. Brungot, Colebrook	587
Burnham A. Judd, Pittsburg	327
Everett R. Frizzell, Stark	173
Total Vote, r	1,087
Louise A. Charest, Dummer	190
Norman S. Brungot, Colebrook	32
Burnham A. Judd, Pittsburg	6
Everett R. Frizzell, Stark	6
Total Vote, d	234

GRAFTON COUNTY

For Sheriff:	
Herbert W. Ash, Campton	5,087
Raymond B. Holland, Franconia	2,722
Total Vote, r	7,809
Herbert W. Ash, Campton	490
Raymond B. Holland, Franconia	233
Total Vote, d	723
For County Attorney:	
John B. Eames, Littleton	4,054
Kenneth P. Anderson, Plymouth	3,442
Total Vote, r	7,496
John B. Eames, Littleton	200
Kenneth P. Anderson, Plymouth	108
Total Vote, d	308

For County Treasurer:	
A. Frank Stiegler III, Haverhill, r	6,819
A. Frank Stiegler III, Haverhill, d	34
For Register of Deeds:	
Carol A. Elliott, Plymouth, r	7,101
Carol A. Elliott, Plymouth, d	141
For Register of Probate:	
Virginia B. Kidder, Haverhill, r	7,006
Virginia B. Kidder, Haverhill, d	68
For County Commissioner:	
First District:	
Gerard J. Zeiller, Lebanon	1,197
Richard W. Lougee, Lebanon	956
Thomas H. Trunzo, Jr., Orford	7
Total Vote, r	2,160
Thomas H. Trunzo, Jr., Orford	861
Gerard J. Zeiller, Lebanon	8
Richard W. Lougee, Lebanon	5
Total Vote, d	874
Second District:	
Everett Grass, Sugar Hill, r	2,237
Everett Grass, Sugar Hill, d	17
Third District:	
Betty Jo Taffe, Rumney	1,822
John B. Townsend, Bridgewater	1,170
William L. Bucklin, Alexandria	2
Total Vote, r	2,994
William L. Bucklin, Alexandria	418
Betty Jo Taffe, Rumney	65
John B. Townsend, Bridgewater	22
Total Vote, d	505

HILLSBOROUGH COUNTY

For Sheriff:	
Louis A. Durette, Manchester	17,538
Richard Frank, Bedford	8
Total Vote, r	17,546
Richard Frank, Bedford	9,815
Louis A. Durette, Manchester	116
Total Vote, d	9,931
For County Attorney:	
Peter McDonough, Manchester	169
VanLoan (write-in)	14
Total Vote, r	183
Peter McDonough, Manchester, d	11,069
For County Treasurer:	
Cheryl A. Burns, Wilton	10,399
Nick Hart, Manchester	6,874
Albert N. Dion, Manchester	2
John Joseph Wallace, Manchester	2
Total Vote, r	17,277

Albert N. Dion, Manchester	5,956
John Joseph Wallace, Manchester	4,816
Cheryl A. Burns, Wilton	15
Nick Hart, Manchester	14
Total Vote, d	10,801
For Register of Deeds:	
Judith A. MacDonald, Manchester	17,540
John J. Coughlin, Mont Vernon	2
Jean Cote, Manchester	1
Total Vote, r	17,543
Jean Cote, Manchester	6,697
John J. Coughlin, Mont Vernon	4,196
Judith A. MacDonald, Manchester	39
Total Vote, d	10,932
For Register of Probate:	
Robert R. Rivard, Manchester	16,771
Nicholas D. Vergas, Manchester	4
Total Vote, r	16,775
Nicholas D. Vergas, Manchester	9,623
Robert R. Rivard, Manchester	68
Total Vote, d	9,691
For County Commissioner:	
First District:	
Andre A. Verville, Manchester	91
John J. McDonough, Manchester	58
Gerard J. DeGrace, Manchester	17
Total Vote, r	166
John J. McDonough, Manchester	2,701
Andre A. Verville, Manchester	2,465
Gerard J. DeGrace, Manchester	963
Total Vote, d	6,129
Second District:	
William C. Marcoux, Jr., Nashua, r	32
William C. Marcoux, Jr., Nashua, d	2,401
Third District:	
Edward J. Lobacki, Peterborough	6,512
Richard Verrochi, Amherst	5,122
Total Vote, r	11,634
Catherine B. Sage, Peterborough	3,340
Edward J. Lobacki, Peterborough	19
Richard Verrochi, Amherst	19
Total Vote, d	3,378

MERRIMACK COUNTY

For Sheriff:	
Chester L. Jordan, Hopkinton	6,623
Dana W. Smith, Boscawen	6,122
Robert J. Major, Concord	2
Edward D. Philbrick, Concord	1
Total Vote, r	12,748
Edward D. Philbrick, Concord	2,012
Robert J. Major, Concord	1,201
Chester L. Jordan, Hopkinton	193
Dana W. Smith, Boscawen	124
Total Vote, d	3,530

For County Attorney:	
Michael Th. Johnson, Epsom, r	10,935
Michael Th. Johnson, Epsom, d	44
For County Treasurer:	
Charles T. Carroll, Concord, r	11,002
Charles T. Carroll, Concord, d	21
For Register of Deeds:	
Kathi L. Guay, Concord, r	11,296
Kathi L. Guay, Concord, d	38
For Register of Probate:	
Patricia A. Fraser, Pittsfield, r	11,142
Patricia A. Fraser, Pittsfield, d	26
For County Commissioner:	
First District:	
Kenneth L. McDonnell, Concord, r	3,084
Kenneth L. McDonnell, Concord, d	3
Second District:	
Stuart D. Trachy, Franklin	2,221
William T. Andrews, New London	1,610
Total Vote, r	3,831
Scott D. McGuffin, Northfield	777
Stuart D. Trachy, Franklin	61
William T. Andrews, New London	21
Total Vote, d	859
Third District:	
Peter J. Spaulding, Hopkinton, r	4,776
Peter J. Spaulding, Hopkinton, d	2

ROCKINGHAM COUNTY

For Sheriff:	
Wayne E. Vetter, Greenland	11,473
Philip A. Smith, Salem	61
Shannon M. O'Brien, Rye	16
Total Vote, r	11,550
Shannon M. O'Brien, Rye	3,290
Philip A. Smith, Salem	2,212
Wayne E. Vetter, Greenland	47
Total Vote, d	5,549
For County Attorney:	
Carleton Eldredge, Stratham, r	11,672
Carleton Eldredge, Stratham, d	63
For County Treasurer:	
Clarke R. Chandler, East Kingston, r	11,016
Roy A. Arsenault, Jr., Londonderry, d	4,586
For Register of Deeds:	
Betty Waitt Luce, Exeter, r	11,216
Kevin F. Barden, Derry	4,495
Betty Waitt Luce, Exeter	15
Total Vote, d	4,510
For Register of Probate:	
Elizabeth E. Powell, Hampton, r	11,240

Wayne P. Jacques, Derry	4,483
Elizabeth E. Powell, Hampton	8
Total Vote, d	4,491
For County Commissioner:	
First District:	
E. Jane Walker, Hampton	3,493
Robin P. Read, Jr., Portsmouth	7
Total Vote, r	3,500
Robin P. Read, Jr., Portsmouth	1,983
E. Jane Walker, Hampton	2
Total Vote, d	1,985
Second District:	
M. Maureen Barrows, Exeter, r	4,681
James A. Coish, Sr., Exeter	1,605
M. Maureen Barrows, Exeter	6
Total Vote, d	1,611
Third District:	
Ernest P. Barka, Derry	2,856
John S. Langone, Derry	1
Total Vote, r	2,857
John S. Langone, Derry, d	1,180

STRAFFORD COUNTY

For Sheriff:	
Richard T. Cavanaugh, Rochester, r	193
Richard T. Cavanaugh, Rochester, d	2,954
For County Attorney:	
Lincoln T. Soldati, Somersworth, r	76
Lincoln T. Soldati, Somersworth, d	2,944
For County Treasurer:	
Charles A. Crocco, Dover, r	3,120
Charles A. Crocco, Dover, d	41
For Register of Deeds:	
Philippe J. Morrissette, Dover, r	43
Philippe J. Morrissette, Dover, d	2,854
For Register of Probate:	
Kimberly Quint, Dover, r	32
Kimberly Quint, Dover, d	2,715
For County Commissioners:	
Stanley M. Hawthorne, Somersworth	2,635
Roland R. Roberge, Rochester	88
George Maglaras, Dover	83
Paul J. Dumont, Rochester	57
Roland E. Belhumeur, Dover	24
Edward L. Flanagan, Rochester	22
Total Vote, r	2,909
George Maglaras, Dover	1,814
Paul J. Dumont, Rochester	1,746
Roland R. Roberge, Rochester	1,653
Edward L. Flanagan, Rochester	1,512
Roland E. Belhumeur, Dover	1,265
Stanley M. Hawthorne, Somersworth	1
Total Vote, d	7,991

SULLIVAN COUNTY

For Sheriff:	
Arnold Greenleaf, Newport	1,749
Philip Osgood, Sr., Cornish	995
William J. Ball, Newport	549
Kenneth R. Ranney, Claremont	64
Charles E. Come, Claremont	11
Total Vote, r	3,368
Kenneth R. Ranney, Claremont	844
Charles E. Come, Claremont	310
Arnold Greenleaf, Newport	159
Philip Osgood, Sr., Cornish	137
William J. Ball, Newport	32
Total Vote, d	1,482
For County Attorney:	
Marc B. Hathaway, Lempster, r	2,951
Marc B. Hathaway, Lempster, d	67
For County Treasurer:	
Peter R. Lovely, Sr., Newport, r	3,118
Peter R. Lovely, Sr., Newport, d	31
For Register of Deeds:	
Sharron A. King, Newport, r	3,077
Sharron A. King, Newport, d	56
For Register of Probate:	
Diane M. Davis, Newport, r	3,069
Diane M. Davis, Newport, d	51
For County Commissioners:	
First District:	
Donald B. Fontaine, Sr., r	25
Donald B. Fontaine, Sr., d	1,213
Second District:	
Anthony C. Maiola, Newport, r	2,521
Anthony C. Maiola, Newport, d	138
Third District:	
Omer C. Ahern, Jr., Charlestown	1,756
Sheila M. Stone, Plainfield	1,316
Susan J. Lawrence, Unity	3
Total Vote, r	3,075
Susan J. Lawrence, Unity	1,232
Omer C. Ahern, Jr., Charlestown	24
Sheila M. Stone, Plainfield	8
Total Vote, d	1,264

GOVERNOR: COUNTY SUMMARY

	Republican		Democratic	
	Gregg	Lawrence	Shaw	McEachern
Belknap	3,221	134	1,063	1,326
Carroll	2,670	124	796	611
Cheshire	4,594	155	721	2,033
Coos	2,388	54	380	1,280
Grafton	6,862	180	949	2,254
Hillsborough	18,447	811	4,613	11,569
Merrimack	10,927	287	2,249	4,192
Rockingham	10,707	421	2,997	5,782
Strafford	3,140	132	915	3,079
Sullivan	3,001	63	450	1,496
Totals	65,957	2,361	15,133	33,622

GOVERNOR: BELKNAP COUNTY

	Republican		Democratic	
	Gregg	Lawrence	Shaw	McEachern
Alton	351	34	148	68
Barnstead	162	7	50	60
Belmont	243	10	79	90
Center Harbor	82	4	14	23
Gilford	415	10	110	175
Gilmanton	154	6	63	64
Laconia W1	208	5	75	62
Laconia W2	92	0	60	79
Laconia W3	197	6	84	106
Laconia W4	83	3	49	70
Laconia W5	76	2	35	88
Laconia W6	215	6	72	83
Meredith	442	13	83	116
New Hampton	158	9	30	57
Sanbornton	147	8	44	81
Tilton	196	11	67	104
Totals	3,221	134	1,063	1,326

GOVERNOR: CARROLL COUNTY

	Republican		Democratic	
	Gregg	Lawrence	Shaw	McEachern
Albany	27	2	6	9
Bartlett	131	7	22	24
Brookfield	62	3	16	19
Chatham	14	1	3	2
Conway	324	22	98	72
Eaton	38	1	18	10
Effingham	51	4	22	13
Freedom	74	3	27	20
Hale's Loc.	0	0	0	0
Hart's Loc.	4	0	1	2
Jackson	95	2	9	31
Madison	103	6	29	26
Moultonborough	336	17	102	54
Ossipee	218	8	65	34
Sandwich	145	7	33	76
Tamworth	124	6	38	47
Tuftonboro	249	8	61	28
Wakefield	180	5	70	40
Wolfeboro	495	22	176	104
Totals	2,670	124	796	611

GOVERNOR: CHESHIRE COUNTY

	Republican		Democratic	
	Gregg	Lawrence	Shaw	McEachern
Alstead	122	3	15	52
Chesterfield	190	6	24	77
Dublin	189	4	25	94
Fitzwilliam	195	12	31	37
Gilsum	38	1	8	17
Harrisville	94	0	14	67
Hinsdale	108	3	10	69
Jaffrey	489	9	70	165
Keene W1	147	9	27	132
Keene W2	199	9	48	178
Keene W3	245	10	55	130
Keene W4	316	4	48	141
Keene W5	403	8	57	152
Marlborough	125	3	22	72
Marlow	41	1	10	9
Nelson	64	1	3	31
Richmond	81	4	8	24
Rindge	336	14	74	83
Roxbury	13	0	0	9
Stoddard	53	4	9	22
Sullivan	50	5	8	25
Surry	61	1	10	24
Swanzey	361	14	49	132
Troy	89	4	8	54
Walpole	302	15	42	85
Westmoreland	133	0	16	53
Winchester	150	11	30	99
Totals	4,594	155	721	2,033

GOVERNOR: COOS COUNTY

	Republican		Democratic	
	Gregg	Lawrence	Shaw	McEachern
Berlin W1	87	1	9	151
Berlin W2	140	2	12	165
Berlin W3	196	4	32	168
Berlin W4	57	0	21	157
Carroll	66	1	12	18
Clarksville	30	1	3	5
Colebrook	248	3	55	36
Columbia	34	2	9	5
Dalton	77	5	5	22
Dixville	19	0	3	3
Dummer	28	0	0	11
Errol	44	3	3	12
Gorham	190	1	25	180
Jefferson	105	5	31	17
Lancaster	315	3	33	70
Milan	82	0	7	41
Millsfield	6	0	2	0
Northumberland	93	3	7	86
Pittsburg	159	7	25	8
Randolph	59	3	10	15
Shelburne	40	2	5	8
Stark	39	1	5	9
Stewartstown	65	4	21	14
Stratford	31	0	1	12
Wentworths Loc	7	0	0	2
Whitefield	171	3	44	65
Totals	2,388	54	380	1,280

No votes cast: At. & Gil. Ac. Gt., Bean's Gt., Bean's Pur., Cambridge, Chandler's Pur., Crawford's Pur., Cutt's Gt., Dix's Gt., Erving's Loc., Green's Gt., Hadley's Pur., Kilkenny, Low & Burbank's Gt., Martin's Loc., Odell, Pinkham's Gt., Sargent's Pur., Second College Gt., Success, Thompson & Meserve's Purchase

GOVERNOR: GRAFTON COUNTY

	Republican		Democratic	
	Gregg	Lawrence	Shaw	McEachern
Alexandria	73	1	19	23
Ashland	194	9	41	62
Bath	122	2	9	14
Benton	27	1	2	4
Bethlehem	190	8	25	68
Bridgewater	127	3	18	23
Bristol	317	14	48	50
Campton	251	5	29	38
Canaan	202	13	39	110
Dorchester	30	2	12	13
Easton	0	0	0	10
Ellsworth	11	0	2	2
Enfield	212	12	27	77
Franconia	151	0	14	49
Grafton	63	1	15	26
Groton	30	2	8	20
Hanover	488	15	51	388
Haverhill	542	13	84	71
Hebron	90	1	16	9
Holderness	284	3	35	54
Landaff	42	0	7	9
Lebanon W1	282	6	19	137
Lebanon W2	236	8	33	133
Lebanon W3	244	5	32	131
Lincoln	113	5	18	25
Lisbon	152	6	18	19
Littleton	590	8	58	164
Livermore	0	0	0	0
Lyman	35	0	3	13
Lyme	130	1	21	85
Monroe	240	7	38	31
Orange	43	0	7	8
Orford	71	4	21	42
Piermont	64	3	10	23
Plymouth	488	8	66	141
Rumney	189	7	34	47
Sugar Hill	90	0	11	27
Thornton	171	5	20	39
Warren	87	0	10	16
Waterville Val	26	0	4	8
Wentworth	77	0	13	16
Woodstock	88	2	12	29
Totals	6,862	180	949	2,254

GOVERNOR: HILLSBOROUGH COUNTY

	Republican		Democratic	
	Gregg	Lawrence	Shaw	McEachern
Amherst	1,204	38	154	207
Antrim	280	6	40	77
Bedford	1,047	35	331	355
Bennington	94	2	16	25
Brookline	188	16	18	53
Deering	135	7	32	31
Francestown	180	9	30	58
Goffstown	741	24	246	423
Greenfield	151	5	16	29
Greenville	125	3	20	72
Hancock	276	9	43	81
Hillsborough	406	12	61	95
Hollis	603	83	81	159
Hudson	797	30	119	336
Litchfield	241	5	46	108
Lyndeborough	145	6	15	22
Manchester W1	654	11	376	573
Manchester W2	477	15	231	547
Manchester W3	229	5	182	433
Manchester W4	200	15	128	371
Manchester W5	123	2	89	290
Manchester W6	268	10	191	512
Manchester W7	192	7	121	402
Manchester W8	310	16	195	459
Manchester W9	231	7	129	447
Manchester W10	322	5	153	531
Manchester W11	144	6	88	378
Manchester W12	285	11	153	407
Mason	83	10	20	37
Merrimack	849	45	233	412
Milford	929	26	120	257
Mont Vernon	179	6	35	42
Nashua W1	601	62	78	340
Nashua W2	617	40	67	300
Nashua W3	588	19	67	260
Nashua W4	148	16	15	168
Nashua W5	437	33	71	348
Nashua W6	200	18	35	292
Nashua W7	333	25	39	312
Nashua W8	503	28	80	241
Nashua W9	401	32	55	257
New Boston	262	8	67	78
New Ipswich	249	7	32	75
Pelham	356	6	57	172
Peterborough	805	9	100	199
Sharon	48	0	7	19
Temple	136	1	15	43
Weare	395	13	80	114
Wilton	262	7	33	119
Windsor	18	0	3	3
Totals	18,447	811	4,613	11,569

GOVERNOR: MERRIMACK COUNTY

	Republican		Democratic	
	Gregg	Lawrence	Shaw	McEachern
Allenstown	137	3	43	162
Andover	160	2	56	71
Boscawen	313	2	38	102
Bow	844	19	141	184
Bradford	209	6	34	61
Canterbury	173	7	44	125
Chichester	148	1	48	53
Concord W A	324	11	61	162
Concord W B	353	12	72	202
Concord W C	341	9	81	210
Concord W D	327	7	54	173
Concord W E	212	5	51	185
Concord W F	452	12	99	207
Concord W G	408	5	62	139
Concord W H	513	14	94	203
Danbury	100	6	21	30
Dunbarton	205	5	41	67
Epsom	219	7	68	65
Franklin W1	241	7	57	106
Franklin W2	153	7	28	71
Franklin W3	244	11	51	84
Henniker	419	13	79	206
Hill	66	0	13	30
Hooksett	484	18	156	235
Hopkinton	982	17	162	243
Loudon	239	3	37	71
Newbury	168	0	29	30
New London	841	17	89	105
Northfield	218	23	62	103
Pembroke	397	8	92	140
Pittsfield	163	8	64	66
Salisbury	125	4	32	28
Sutton	152	1	25	73
Warner	323	12	106	112
Webster	159	2	37	43
Wilmot	115	3	22	45
Totals	10,927	287	2,249	4,192

GOVERNOR: ROCKINGHAM COUNTY

	Republican		Democratic	
	Gregg	Lawrence	Shaw	McEachern
Atkinson	251	9	52	50
Auburn	199	6	71	78
Brentwood	143	5	35	57
Candia	243	7	103	75
Chester	245	4	52	54
Danville	117	6	25	49
Deerfield	235	15	86	75
Derry	713	30	254	362
East Kingston	64	5	16	32
Epping	230	11	53	125
Exeter	853	35	154	399
Fremont	124	7	35	45
Greenland	180	9	49	77
Hampstead	230	11	64	102
Hampton	662	27	217	526
Hampton Falls	133	3	55	58
Kensington	66	5	37	64
Kingston	273	9	72	111
Londonderry	723	29	275	328
New Castle	145	4	35	76
Newfields	42	7	13	38
Newington	60	5	22	24
Newmarket	137	9	41	188
Newton	108	7	52	50
North Hampton	277	3	66	147
Northwood	208	10	57	50
Nottingham	168	11	52	97
Plaistow	264	13	70	135
Portsmouth W1	87	2	37	154
Portsmouth W2	162	5	37	287
Portsmouth W3	120	5	38	118
Portsmouth W4	166	5	27	164
Portsmouth W5	168	4	49	213
Raymond	357	26	186	160
Rye	403	13	103	202
Salem	1,067	23	130	535
Sandown	127	7	58	52
Seabrook	247	11	66	174
South Hampton	24	3	11	36
Stratham	255	5	66	95
Windham	431	10	76	120
Totals	10,707	421	2,997	5,782

GOVERNOR: STRAFFORD COUNTY

	Republican		Democratic	
	Gregg	Lawrence	Shaw	McEachern
Barrington	163	8	62	155
Dover W1	115	3	53	114
Dover W2	72	1	24	125
Dover W3	158	7	33	186
Dover W4	202	8	50	186
Dover W5	223	3	38	149
Dover W6	137	5	44	118
Durham	351	15	86	385
Farmington	185	8	56	134
Lee	173	5	38	132
Madbury	85	3	20	67
Middleton	33	6	4	24
Milton	95	6	37	71
New Durham	77	3	40	38
Rochester W1	140	7	43	118
Rochester W2	149	6	45	108
Rochester W3	147	7	44	156
Rochester W4	117	3	29	166
Rochester W5	130	4	51	122
Rollinsford	60	5	25	118
Somersworth W1	59	3	22	74
Somersworth W2	34	1	14	71
Somersworth W3	46	2	12	61
Somersworth W4	17	0	3	76
Somersworth W5	16	1	0	59
Strafford	156	12	42	66
Totals	3,140	132	915	3,079

GOVERNOR: SULLIVAN COUNTY

	Republican		Democratic	
	Gregg	Lawrence	Shaw	McEachern
Acworth	60	4	16	42
Charlestown	302	3	32	108
Claremont W1	166	4	18	85
Claremont W2	450	5	80	251
Claremont W3	179	6	30	228
Cornish	146	2	30	89
Croydon	47	1	7	21
Goshen	41	1	12	36
Grantham	215	4	16	32
Langdon	47	0	6	9
Lempster	93	4	51	33
Newport	521	12	61	216
Plainfield	121	4	22	148
Springfield	73	4	6	37
Sunapee	372	7	45	94
Unity	55	1	2	30
Washington	113	1	16	37
Totals	3,001	63	450	1,496

U.S. HOUSE: FIRST DISTRICT

	Republican	Democratic		
	Smith	Keefe	Patton	Williams
Albany	27	3	1	5
Alton	511	48	10	23
Auburn	245	68	5	27
Barnstead	206	33	3	34
Barrington	224	82	3	79
Bartlett	148	14	3	5
Bedford	1,286	344	13	58
Belmont	303	46	5	33
Brentwood	163	15	4	44
Brookfield	70	7	4	7
Candia	331	53	4	34
Canterbury	176	96	6	24
Center Harbor	90	13	1	14
Chatham	15	0	0	2
Chester	271	24	3	32
Chichester	170	31	4	15
Conway	404	35	10	36
Danville	142	9	6	38
Deerfield	300	43	6	35
Derry	904	229	18	131
Dover W1	156	83	5	50
Dover W2	95	80	7	44
Dover W3	183	129	8	64
Dover W4	233	137	10	57
Dover W5	226	86	11	64
Dover W6	161	88	12	30
Durham	357	213	18	151
East Kingston	74	7	0	27
Eaton	51	3	1	5
Effingham	60	9	1	4
Epping	252	36	9	104
Epsom	258	19	5	41
Exeter	656	192	12	243
Farmington	222	87	14	49
Freedom	96	17	1	6
Fremont	155	14	1	31
Gilford	482	111	18	54
Gilmanton	202	31	5	29
Goffstown	915	379	16	11
Greenland	207	30	13	28
Hale's Loc	0	0	0	0
Hampstead	269	38	14	53
Hampton	728	271	61	208
Hampton Falls	152	23	5	29
Hart's Loc	5	2	0	0
Hooksett	610	217	6	62
Jackson	98	18	1	9
Kensington	87	41	1	28
Kingston	320	30	11	76
Laconia W1	262	43	4	20
Laconia W2	138	60	2	30
Laconia W3	271	82	6	22
Laconia W4	127	52	3	16
Laconia W5	103	62	8	26
Laconia W6	265	58	3	17
Lee	194	54	5	73
Londonderry	940	236	15	90
Loudon	256	41	7	22
Madbury	97	38	2	30
Madison	128	12	2	12

U.S. HOUSE: FIRST DISTRICT

	Republican		Democratic	
	Smith	Keefe	Patton	Williams
Manchester W1	880	560	15	75
Manchester W2	643	501	18	112
Manchester W3	354	412	22	63
Manchester W4	291	346	11	97
Manchester W5	190	288	13	66
Manchester W6	425	510	23	83
Manchester W7	291	353	26	104
Manchester W8	475	472	26	77
Manchester W9	297	447	30	87
Manchester W10	435	514	24	111
Manchester W11	203	212	5	251
Manchester W12	404	395	15	103
Meredith	407	62	9	44
Merrimack	959	352	19	96
Middleton	41	10	2	9
Milton	133	36	7	31
Moultonborough	416	34	3	19
New Castle	161	40	6	28
New Durham	111	21	2	17
Newfields	51	18	0	28
New Hampton	172	40	5	14
Newington	66	10	8	9
Newmarket	166	83	13	116
Newton	150	16	4	34
Northfield	259	88	9	20
North Hampton	299	70	25	66
Northwood	245	26	6	18
Nottingham	208	30	6	59
Ossipee	253	22	6	10
Pittsfield	206	49	6	19
Plaislow	312	32	17	80
Portsmouth W1	85	96	15	40
Portsmouth W2	149	185	29	52
Portsmouth W3	131	73	10	33
Portsmouth W4	147	92	20	49
Portsmouth W5	158	130	24	46
Raymond	517	82	3	99
Rochester W1	179	66	9	54
Rochester W2	178	78	11	31
Rochester W3	182	93	15	61
Rochester W4	136	106	20	54
Rochester W5	178	70	16	50
Rollinsford	74	57	16	49
Rye	445	106	51	56
Sanbornton	172	55	5	22
Sandown	181	33	2	28
Sandwich	166	49	2	20
Seabrook	273	85	34	70
Somersworth W1	70	45	8	31
Somersworth W2	45	45	5	35
Somersworth W3	58	48	4	26
Somersworth W4	19	47	3	35
Somersworth W5	17	44	4	23
South Hampton	33	13	3	22
Strafford	201	43	8	20
Stratham	284	40	10	58
Tamworth	151	23	4	19
Tilton	257	87	4	32
Tuftonboro	290	14	2	14
Wakefield	225	17	4	22
Wolfeboro	612	68	5	35
Totals	31,193	12,361	1,159	5,723

U.S. HOUSE: SECOND DISTRICT

	Republican						Democratic		
	Allen	Douglas	Gregg	Jacobson	Tamposi	Tempelman	Donchess	Smith	Underwood
Acworth	1	33	4	9	41	0	19	4	15
Alexandria	0	49	7	0	39	1	7	9	9
Allenstown	1	132	9	4	39	0	79	58	53
Alstead	5	54	3	10	59	2	33	3	18
Amherst	11	842	40	23	481	38	195	10	29
Andover	2	114	8	34	62	3	39	4	28
Antrim	13	126	9	4	169	9	52	3	30
Ashland	1	103	52	0	85	3	29	7	26
Atkinson	6	153	13	4	138	2	20	9	23
Bath	1	67	14	4	49	1	1	4	7
Bennington	3	37	10	2	59	1	16	5	7
Benton	1	14	6	1	6	1	0	1	0
Berlin W1	0	44	6	0	45	3	55	25	67
Berlin W2	0	75	13	0	58	4	67	37	66
Berlin W3	3	119	11	12	80	3	69	28	72
Berlin W4	2	36	5	5	30	0	57	38	71
Bethlehem	0	124	17	4	81	1	27	2	43
Boscawen	2	230	12	5	104	7	50	14	39
Bow	3	619	14	26	343	12	109	17	67
Bradford	2	75	10	34	125	3	25	8	24
Bridgewater	1	68	5	2	63	1	6	5	13
Bristol	2	236	18	4	112	7	20	7	29
Brookline	5	112	6	1	82	14	46	2	10
Campton	0	109	47	4	123	1	15	5	20
Canaan	7	104	11	7	115	3	41	8	43
Carroll	1	39	9	0	30	0	6	1	13
Charlestown	1	106	25	13	181	3	41	12	60
Chesterfield	6	68	17	1	118	4	46	6	22
Claremont W1	0	111	15	3	65	2	47	14	31
Claremont W2	3	266	21	18	225	4	117	40	86
Claremont W3	1	92	10	9	100	4	110	30	95
Clarksville	0	14	4	2	14	0	2	0	3
Colebrook	6	137	21	1	134	3	8	9	21
Columbia	0	16	6	1	22	0	1	4	1
Concord W A	5	219	18	13	137	8	104	16	57
Concord W B	2	285	17	17	116	4	139	4	49
Concord W C	6	280	15	25	15	11	169	0	47
Concord W D	2	212	14	22	144	5	131	6	43
Concord W E	2	164	10	15	83	6	105	14	70
Concord W F	6	361	13	33	176	4	156	14	61
Concord W G	2	305	17	9	143	2	98	7	44
Concord W H	6	420	10	10	193	3	152	20	50
Cornish	1	54	14	18	88	2	45	5	33
Croydon	1	21	3	1	27	1	14	0	7
Dalton	1	37	10	1	38	0	3	1	14
Danbury	0	61	3	7	53	2	18	5	8
Deering	3	85	6	1	79	1	17	1	12
Dixville	0	7	4	0	9	0	3	0	1
Dorchester	2	24	3	0	12	2	3	3	9
Dublin	9	100	7	5	90	7	68	1	26
Dummer	0	18	3	0	14	0	4	2	5
Dunbarton	2	151	6	4	84	5	39	3	20
Easton	0	20	1	3	20	0	3	0	6
Ellsworth	0	9	1	0	2	2	0	0	2
Enfield	3	82	18	10	138	2	23	10	36
Errol	0	32	4	0	13	0	2	3	5

U.S. HOUSE: SECOND DISTRICT

	Republican					Democratic			
	Allen	Douglas	Gregg	Jacobson	Tamposi	Tempelman	Donchess	Smith	Underwood
Fitzwilliam	12	94	11	4	116	3	21	0	20
Francestown	5	91	7	7	105	5	42	0	15
Franconia	0	64	9	2	86	1	23	2	33
Franklin W1	2	144	17	14	131	2	44	24	43
Franklin W2	0	68	23	9	80	5	36	19	32
Franklin W3	2	131	26	26	114	5	39	29	28
Gilsum	3	23	3	0	17	0	7	3	4
Gorham	4	103	13	8	88	1	62	43	76
Goshen	1	14	3	13	24	0	19	6	12
Grafton	0	36	4	9	30	2	14	2	11
Grantham	0	114	6	16	100	1	17	4	17
Greenfield	8	67	5	1	82	6	21	2	4
Greenville	7	73	8	0	55	5	34	15	22
Groton	1	19	4	0	14	0	9	2	11
Hancock	13	127	17	10	152	7	55	2	23
Hanover	7	177	15	31	327	5	238	10	129
Harrisville	11	50	5	1	41	3	50	4	16
Haverhill	9	344	44	5	225	2	11	7	52
Hebron	2	53	11	3	38	1	2	1	5
Henniker	5	227	14	24	238	14	121	16	63
Hill	1	54	4	6	17	2	13	1	16
Hillsborough	1	198	25	12	238	1	64	7	31
Hinsdale	3	70	4	2	40	4	38	13	23
Holderness	0	107	144	5	74	2	24	1	16
Hollis	4	407	30	10	400	23	156	6	22
Hopkinton	6	584	32	35	516	17	161	13	76
Hudson	12	370	45	16	486	23	349	23	35
Jaffrey	26	244	14	1	273	12	107	20	41
Jefferson	0	84	12	5	37	1	6	0	11
Keene W1	6	60	11	3	95	7	107	5	27
Keene W2	15	88	14	8	127	5	138	5	49
Keene W3	9	98	10	10	169	13	107	4	29
Keene W4	8	126	21	6	197	13	122	0	29
Keene W5	17	179	17	13	224	14	132	5	27
Lancaster	8	158	25	7	154	4	26	6	45
Landaff	0	29	5	1	15	0	2	0	8
Langdon	0	19	3	2	30	1	0	2	6
Lebanon W1	3	136	13	13	149	1	95	9	39
Lebanon W2	3	119	15	9	122	3	78	15	50
Lebanon W3	3	129	9	12	129	2	71	10	47
Lempster	1	90	8	9	53	1	13	3	19
Lincoln	1	71	6	0	61	0	18	4	14
Lisbon	0	126	7	1	46	0	4	4	12
Litchfield	2	106	17	1	161	6	110	12	8
Littleton	2	361	40	12	252	7	59	12	99
Lyman	2	14	3	1	13	1	2	13	0
Lyme	2	61	3	5	80	1	64	1	25
Lyndeborough	6	76	14	0	64	11	15	2	8
Marlborough	4	67	3	1	72	6	56	5	15
Marlow	3	24	5	0	19	1	8	1	2
Mason	5	50	5	3	47	6	22	7	10
Milan	0	52	6	1	30	1	8	0	21
Milford	14	640	31	7	327	56	217	16	44
Millsfield	0	0	2	1	4	1	0	0	0
Monroe	11	142	55	3	61	2	2	4	26
Mont Vernon	2	136	5	1	66	10	34	4	8

U.S. HOUSE: SECOND DISTRICT

	Republican						Democratic		
	Allen	Douglas	Gregg	Jacobson	Tamposi	Tempelman	Donchess	Smith	Underwood
Nashua W1	2	317	44	6	316	9	356	9	25
Nashua W2	3	331	32	11	349	13	316	8	30
Nashua W3	9	274	47	15	326	8	287	16	25
Nashua W4	3	82	11	1	81	4	219	7	12
Nashua W5	11	237	22	6	255	15	400	8	35
Nashua W6	3	166	36	4	202	10	395	17	33
Nashua W7	1	173	32	11	191	6	324	11	25
Nashua W8	5	257	20	6	313	24	270	7	21
Nashua W9	6	236	31	7	203	7	246	19	43
Nelson	3	31	2	2	31	1	19	0	8
New Boston	2	170	11	5	124	26	54	8	22
Newbury	2	83	7	27	77	2	14	7	11
New Ipswich	6	171	8	2	98	5	46	5	22
New London	4	421	12	179	277	6	52	7	41
Newport	2	274	24	38	252	3	91	39	78
Northumberland	2	46	12	0	43	1	19	9	54
Orange	1	26	2	1	18	2	5	1	4
Orford	3	52	6	9	25	3	20	3	18
Pelham	6	185	13	2	201	12	102	21	69
Pembroke	5	320	15	8	155	0	100	30	40
Peterborough	93	426	24	19	325	28	153	6	52
Piermont	3	37	10	5	24	0	9	4	10
Pittsburg	2	83	17	5	77	1	4	5	4
Plainfield	4	71	9	22	51	2	65	9	55
Plymouth	3	280	69	12	206	5	82	5	39
Randolph	0	32	8	1	32	1	7	3	7
Richmond	5	26	10	2	47	3	15	3	7
Rindge	17	156	16	2	231	10	47	5	28
Roxbury	1	3	1	0	9	0	5	0	3
Rumney	1	120	38	2	68	2	21	2	27
Salem	14	444	34	17	704	15	323	96	179
Salisbury	2	88	10	8	56	0	14	4	14
Sharon	5	19	2	1	28	0	10	0	7
Shelburne	0	23	4	0	19	1	2	0	5
Springfield	0	32	4	7	46	0	22	4	14
Stark	0	18	11	0	15	0	4	0	7
Stewartstown	2	24	10	2	46	5	1	1	10
Stoddard	5	38	1	0	21	0	12	3	9
Stratford	0	18	6	1	7	0	5	3	7
Sugar Hill	1	42	12	1	47	0	4	4	21
Sullivan	8	21	3	2	28	2	12	4	13
Sunapee	3	180	12	37	187	6	48	12	40
Surry	3	26	3	1	37	1	15	4	6
Sutton	1	69	5	33	68	2	32	4	34
Swanzy	14	166	40	11	189	11	101	5	42
Temple	8	60	2	1	69	7	21	0	21
Thornton	0	70	45	1	81	1	17	3	18
Troy	7	48	3	0	43	1	39	2	16
Unity	1	19	4	4	36	0	14	2	14
Walpole	13	174	13	6	147	8	63	11	15
Warner	4	212	26	51	153	8	59	12	41
Warren	2	57	11	3	27	0	7	2	8
Washington	1	43	5	2	79	0	13	7	22
Waterville Val	0	9	3	1	18	0	3	0	5
Weare	5	217	14	7	225	22	79	11	35

U.S. HOUSE: SECOND DISTRICT

	Republican						Democratic		
	Allen	Douglas	Gregg	Jacobson	Tamposi	Tempelman	Donchess	Smith	Underwood
Webster	1	90	13	8	84	3	24	4	14
Wentworth	0	45	16	1	27	0	5	1	10
Wentworths Loc	0	2	0	0	5	0	1	0	1
Westmoreland	11	50	6	3	78	2	30	3	21
Whitefield	1	90	17	5	107	0	16	7	49
Wilmot	1	68	3	17	51	1	24	1	19
Wilton	4	154	7	1	118	17	97	6	29
Winchester	5	76	7	5	82	7	59	12	28
Windham	8	222	11	6	264	10	81	22	31
Windsor	1	10	2	0	6	1	1	0	2
Woodstock	1	49	15	1	35	1	15	3	15
Totals	755	22,824	2,552	1,500	19,902	874	11,060	1,495	4,970

No votes cast: At. & Gil. Ac. Gt., Bean's Gt., Bean's Pur., Cambridge, Chandler's Pur., Crawford's Pur., Cutt's Gt., Dix's Gt., Erving's Loc., Green's Gt., Hadley's Pur., Kilkenny, Livermore, Low & Burbank's Gt., Odell, Pinkham's Gt., Sargent's Pur., Second College Gt., Success

EXECUTIVE COUNCIL: DISTRICT 1

	Republican	Democratic		Republican	Democratic
	Burton	Burton		Burton	Burton
Albany	30	1	Laconia W4	121	0
Alexandria	75	0	Laconia W5	93	4
Alton	471	2	Laconia W6	249	0
Ashland	211	11	Lancaster	339	10
Bartlett	147	6	Landaff	41	4
Bath	132	11	Lebanon W1	267	8
Belmont	271	5	Lebanon W2	221	4
Benton	29	0	Lebanon W3	243	9
Berlin W1	90	17	Lincoln	119	2
Berlin W2	134	30	Lisbon	145	5
Berlin W3	197	17	Littleton	570	37
Berlin W4	63	11	Lyman	38	0
Bethlehem	196	10	Lyme	136	5
Bridgewater	121	0	Madison	131	6
Bristol	344	5	Meredith	404	9
Brookfield	70	2	Middleton	29	2
Campton	259	5	Milan	77	6
Canaan	213	6	Millsfield	6	0
Carroll	67	1	Milton	114	0
Center Harbor	89	3	Monroe	252	11
Chatham	12	0	Moultonborough	410	2
Clarksville	29	1	New Durham	101	0
Colebrook	272	5	New Hampton	167	4
Columbia	41	0	Northumberland	93	0
Conway	414	9	Orange	43	1
Cornish	158	3	Orford	81	1
Croydon	49	11	Ossipee	233	3
Dalton	79	7	Piermont	75	9
Danbury	108	3	Pittsburg	154	2
Dixville	19	1	Plainfield	125	8
Dorchester	37	0	Plymouth	505	21
Dummer	34	3	Randolph	55	5
Easton	39	3	Rumney	196	8
Eaton	51	3	Sanbornton	154	7
Effingham	62	0	Sandwich	160	6
Ellsworth	13	0	Shelburne	42	8
Enfield	219	3	Springfield	82	1
Errol	39	2	Stark	44	0
Franconia	149	16	Stewartstown	70	0
Freedom	89	0	Stratford	34	2
Gilford	459	13	Sugar Hill	94	6
Gilmanton	199	1	Sunapee	344	5
Gorham	195	23	Tamworth	142	4
Grafton	67	5	Thornton	170	8
Grantham	190	7	Tilton	217	3
Groton	33	0	Tuftonboro	263	1
Hanover	477	0	Wakefield	206	0
Hart's Loc	5	0	Warren	84	9
Haverhill	581	29	Waterville Val	29	0
Hebron	92	2	Wentworth	76	7
Hill	70	1	Wentworths Loc	6	0
Holderness	293	9	Whitefield	196	14
Jackson	93	4	Wilmot	121	0
Jefferson	119	3	Wolfeboro	607	3
Laconia W1	252	0	Woodstock	91	5
Laconia W2	125	0			
Laconia W3	261	3	Totals	17,698	588

DISTRICT 1: No votes cast: At. & Gil. Ac. Gt., Bean's Gt., Bean's Pur. Cambridge, Chandler's Pur., Crawford's Pur., Cutt's Gt., Dix's Gt., Erving's Loc, Green's Gt., Hadley's Pur., Hale's Loc., Kilkenny, Livermore, Low & Burb. Gt, Martin's Loc., Odell, Pinkham's Gt., Sargent's Pur., Second Coll. Gt., Success, Thompson & Mes's Purchase

EXECUTIVE COUNCIL: DISTRICT 2

	Republican	Democratic		Republican	Democratic
	Spaulding	Shaffer		Spaulding	Shaffer
Acworth	65	24	Henniker	425	168
Allenstown	150	142	Hillsborough	395	85
Alstead	113	46	Hopkinton	1,007	199
Andover	179	57	Langdon	41	7
Antrim	259	70	Lee	188	97
Barnstead	194	55	Lempster	117	26
Barrington	214	139	Loudon	242	67
Bennington	82	21	Marlow	37	8
Boscawen	298	94	Nelson	57	21
Bradford	213	43	Newbury	178	25
Canterbury	174	104	New London	788	90
Charlestown	288	96	Newport	497	179
Chesterfield	182	63	Northfield	236	95
Chichester	157	47	Northwood	218	43
Claremont W1	170	75	Nottingham	196	78
Claremont W2	474	214	Pembroke	419	139
Claremont W3	190	217	Pittsfield	186	53
Concord W A	328	154	Rochester W1	164	113
Concord W B	385	114	Rochester W2	178	86
Concord W C	372	169	Rochester W3	174	138
Concord W D	321	143	Rochester W4	126	149
Concord W E	232	162	Rochester W5	149	113
Concord W F	487	167	Roxbury	11	6
Concord W G	409	129	Salisbury	131	27
Concord W H	523	167	Stoddard	54	20
Deerfield	266	62	Strafford	377	60
Deering	134	22	Sullivan	55	18
Dunbarton	215	53	Surry	58	23
Epsom	229	44	Sutton	145	63
Farmington	207	138	Unity	52	24
Francestown	161	51	Walpole	302	73
Franklin W1	237	99	Warner	357	94
Franklin W2	154	78	Washington	113	36
Franklin W3	248	81	Weare	377	104
Gilsum	35	15	Webster	167	38
Goshen	41	35	Westmoreland	130	49
Greenfield	140	23	Windsor	18	2
Hancock	253	64			
Harrisville	101	41	Total	17,245	6,134

EXECUTIVE COUNCIL: DISTRICT 3

	Republican		Democratic
	Griffin	Montville	Cohen
Atkinson	163	96	41
Brentwood	113	61	47
Danville	95	39	41
Dover W1	137	30	103
Dover W2	83	16	104
Dover W3	149	37	160
Dover W4	217	32	169
Dover W5	220	33	139
Dover W6	140	38	111
Durham	336	73	318
East Kingston	53	26	26
Epping	163	88	122
Exeter	632	276	255
Fremont	115	33	45
Greenland	209	20	68
Hampstead	178	97	84
Hampton	467	396	462
Hampton Falls	93	88	47
Kensington	53	47	55
Kingston	181	128	95
Madbury	81	24	55
New Castle	166	15	68
Newfields	49	11	36
Newington	72	16	22
Newmarket	143	29	185
Newton	83	75	45
North Hampton	247	88	122
Plaistow	219	89	113
Portsmouth W1	109	21	112
Portsmouth W2	174	34	204
Portsmouth W3	146	26	89
Portsmouth W4	183	22	109
Portsmouth W5	202	35	153
Rollinsford	64	20	108
Rye	417	101	182
Salem	701	296	475
Sandown	123	45	56
Seabrook	163	121	145
Somersworth W1	51	26	63
Somersworth W2	39	7	72
Somersworth W3	49	5	67
Somersworth W4	21	0	65
Somersworth W5	16	1	61
South Hampton	19	16	29
Stratham	226	92	88
Windham	307	124	106
Totals	7,867	2,993	5,322

EXECUTIVE COUNCIL: DISTRICT 4

	Republican		Democratic	
	Rinker	Christie	D'Allesandro	Hawkes
Auburn	218	26	61	7
Bedford	1,125	48	304	71
Bow	781	24	148	16
Candia	288	15	60	17
Chester	250	6	46	10
Derry	735	49	263	73
Hooksett	528	47	216	45
Hudson	608	58	251	76
Litchfield	206	20	86	17
Londonderry	806	51	238	60
Manchester W1	881	79	464	102
Manchester W2	592	112	441	95
Manchester W3	313	88	363	69
Manchester W4	259	83	311	66
Manchester W5	170	75	257	67
Manchester W6	352	146	430	91
Manchester W7	250	107	325	79
Manchester W8	389	155	372	85
Manchester W9	240	135	352	111
Manchester W10	360	117	496	104
Manchester W11	176	55	226	195
Manchester W12	346	65	286	193
Pelham	304	33	87	76
Raymond	438	36	99	20
Totals	10,615	1,630	6,182	1,745

EXECUTIVE COUNCIL: DISTRICT 5

	Republican		Democratic		
	Streeter	Richards-Stower	Streeter	Richards-Stower	
Amherst	1,128	200	Nashua-W1	608	254
Brookline	162	53	Nashua-W2	526	209
Dublin	189	75	Nashua-W3	506	177
Fitzwilliam	196	35	Nashua-W4	122	123
Goffstown	841	402	Nashua-W5	379	261
Greenville	120	66	Nashua-W6	147	245
Hinsdale	109	67	Nashua-W7	253	195
Hollis	708	158	Nashua-W8	413	185
Jaffrey	493	142	Nashua-W9	363	210
Keene W1	140	113	New Boston	276	74
Keene W2	207	159	New Ipswich	212	56
Keene W3	232	117	Peterborough	743	172
Keene W4	291	121	Richmond	76	22
Keene W5	373	133	Rindge	344	74
Lyndeborough	138	20	Sharon	43	17
Marlborough	122	65	Swanzy	347	118
Mason	86	29	Temple	114	38
Merrimack	948	446	Troy	83	42
Milford	889	248	Wilton	259	109
Mont Vernon	180	44	Winchester	145	86
Totals			13,511	5,360	

STATE SENATE

DISTRICT 1			DISTRICT 2			
Republican	Democratic		Republican	Democratic		
Bond	Lamontagne		Bennett	Riba	King	
Berlin W1	93	141	Alexandria	50	44	27
Berlin W2	135	150	Bath	87	34	16
Berlin W3	217	138	Benton	16	11	1
Berlin W4	65	157	Bridgewater	71	75	22
Bethlehem	186	50	Bristol	165	205	52
Carroll	57	17	Danbury	54	67	30
Clarksville	27	1	Dorchester	31	9	17
Colebrook	280	41	Easton	21	22	8
Columbia	42	7	Ellsworth	8	4	2
Dalton	79	16	Groton	11	24	23
Dixville	20	5	Haverhill	272	307	75
Dummer	34	9	Hebron	42	63	8
Errol	46	11	Hill	49	30	29
Franconia	143	43	Landaff	22	24	10
Gorham	183	170	Lincoln	41	86	28
Jefferson	111	9	Lisbon	66	107	19
Lancaster	332	62	Littleton	212	410	166
Milan	84	29	Livermore	0	0	0
Millsfield	8	0	Lyman	11	27	11
Northumberland	95	83	Monroe	192	90	31
Pittsburg	161	14	New Hampton	99	78	60
Randolph	63	0	Orford	39	57	35
Shelburne	38	3	Piermont	34	44	24
Stark	42	12	Plymouth	226	261	145
Stewartstown	76	12	Rumney	78	104	59
Stratford	33	14	Sanbornton	91	73	74
Sugar Hill	90	23	Thornton	64	83	41
Wentworths Loc	6	2	Tilton	137	105	111
Whitefield	199	57	Warren	37	46	21
			Waterville Val	9	14	9
Totals*	2,945	1,276	Wentworth	32	45	18
			Woodstock	37	52	27
			Totals	2,304	2,601	1,199

* No votes cast: At. & Gil Ac. Gt., Bean's Gt., Bean's Pur., Cambridge, Chandler's Pur., Crawfords' Pur., Cutt's Gt., Dix's Gt., Erving's Loc., Green's Gt., Hadley's Pur., Kilkenny, Low & Burbank's Gt., Martin's Loc., Odell, Pinkham's Gt., Sargent's Pur., Second Coll. Gt. Success, Thompson & Meserve's Pur.

STATE SENATE

DISTRICT 3

Republican	
Heath	
Albany	33
Ashland	212
Bartlett	146
Brookfield	71
Campton	243
Center Harbor	84
Chatham	13
Conway	382
Eaton	50
Effingham	66
Freedom	96
Hale's Loc	0
Hart's Loc	5
Holderness	279
Jackson	94
Madison	128
Meredith	410
Moultonborough	394
Ossipee	242
Sandwich	165
Tamworth	146
Tuftonboro	291
Wakefield	213
Wolfeboro	635
Totals	4,398

DISTRICT 4

Republican	Democratic	
Freeze	Bownes	
Alton	497	65
Barnstead	201	55
Farmington	205	125
Gilford	453	162
Gilmanton	188	56
Laconia W1	251	59
Laconia W2	126	86
Laconia W3	246	109
Laconia W4	121	39
Laconia W5	95	94
Laconia W6	261	80
Middleton	34	16
Milton	114	55
New Durham	110	31
Pittsfield	203	53
Totals	3,105	1,085

DISTRICT 5

Republican	Democratic	
Hough	Bowers	
Andover	163	59
Canaan	212	88
Enfield	214	63
Grafton	60	19
Hanover	482	287
Lebanon W1	275	116
Lebanon W2	230	128
Lebanon W3	247	110
Lyme	130	70
Newbury	149	32
New London	723	102
Orange	43	8
Plainfield	129	109
Springfield	72	42
Sutton	121	79
Wilmot	112	44
Totals	3,362	1,356

DISTRICT 6

Republican	Democratic	
Dupont	Reed-Erickson	
Barrington	221	146
Rochester W1	172	122
Rochester W2	169	106
Rochester W3	180	152
Rochester W4	131	165
Rochester W5	166	116
Rollinsford	72	105
Somersworth W1	67	70
Somersworth W2	43	69
Somersworth W3	51	67
Somersworth W4	18	66
Somersworth W5	14	59
Totals	1,304	1,243

STATE SENATE

DISTRICT 7

DISTRICT 9

Republican			Democratic	Republican			Democratic
Chandler	Currier		Parrish	Roberge			Hall
Antrim	185	142	64	Amherst	1,075		192
Belmont	187	129	71	Bedford	1,210		344
Bennington	76	36	22	Francestown	174		62
Boscawen	190	168	90	Merrimack	904		390
Bradford	101	151	47	Mont Vernon	183		41
Deering	74	100	27	New Boston	277		77
Franklin W1	150	153	107				
Franklin W2	89	89	80	Totals	3,823		1,106
Franklin W3	136	167	83				
Henniker	212	310	155				
Hillsborough	191	283	84				
Northfield	140	142	96				
Salisbury	74	78	26				
Warner	202	244	103				
Weare	229	257	107				
Webster	80	116	35				
Windsor	12	8	1				
Totals	2,328	2,573	1,198				

DISTRICT 8

DISTRICT 10

Republican		Democratic	Republican		Democratic	
Spaulding		Disnard	*Johnson	Blaisdell	Blaisdell	
Acworth	67	26	Chesterfield	9	38	73
Alstead	109	48	Gilsum	6	4	17
Charlestown	291	123	Hinsdale	10	6	71
Claremont W1	159	99	Keene W1	0	13	126
Claremont W2	463	292	Keene W2	11	33	175
Claremont W3	179	255	Keene W3	17	26	125
Cornish	151	86	Keene W4	21	54	143
Croydon	48	19	Keene W5	24	68	156
Goshen	42	39	Sullivan	7	5	27
Grantham	177	30	Surry	7	4	28
Langdon	41	7	Swanzey	28	38	133
Lempster	105	30	Westmoreland	10	27	55
Marlow	33	7	Winchester	82	23	97
Newport	463	225				
Stoddard	52	19	Totals	232	339	1,226
Sunapee	345	89				
Unity	54	32	* (write-in)			
Walpole	291	76				
Washington	104	36				
Totals	3,174	1,538				

STATE SENATE: DISTRICT 11

	Republican			Democratic	
	Bass	Sawtelle	White	Burnham	Kalina
Dublin	98	1	121	79	20
Fitzwilliam	85	12	137	27	15
Greenfield	142	2	59	19	12
Hancock	201	4	123	59	19
Harrisville	78	9	27	65	9
Jaffrey	262	26	281	92	77
Lyndeborough	82	11	68	16	8
Marlborough	72	8	65	49	24
Milford	577	37	404	152	104
Nelson	34	3	31	23	7
New Ipswich	109	13	156	49	23
Peterborough	616	19	283	147	53
Richmond	22	7	61	15	10
Rindge	102	10	304	45	33
Roxbury	6	3	5	4	3
Sharon	31	2	21	17	2
Temple	85	2	63	22	18
Troy	36	7	58	30	17
Wilton	158	4	129	78	52
Totals	2,796	180	2,396	988	506

DISTRICT 12

	Republican	Democratic
	Magee	Pressly
Brookline	156	61
Greenville	108	69
Hollis	665	174
Mason	77	33
Nashua-W1	602	333
Nashua-W2	458	270
Nashua-W3	379	248
Nashua-W9	310	263
Totals	2,755	1,451

DISTRICT 13

Democratic	
	Nelson
Nashua-W4	181
Nashua-W5	336
Nashua-W6	323
Nashua-W7	273
Nashua-W8	277
Totals	1,390

STATE SENATE

DISTRICT 14

Republican	
Charbonneau	
Hudson	736
Litchfield	234
Londonderry	849
Pelham	338
Totals	2,157

DISTRICT 15

Republican	Democratic	
McLane	Veroneau	
Concord-W A	320	174
Concord-W B	356	157
Concord-W C	352	174
Concord-W D	301	145
Concord-W E	226	164
Concord-W F	463	183
Concord-W G	402	142
Concord-W H	506	186
Hopkinton	944	199
Pembroke	394	136
Totals	4,264	1,660

DISTRICT 16

Republican	Democratic	
Podles	Onigman	
Auburn	228	77
Dunbarton	201	49
Goffstown	840	388
Hooksett	544	230
Manchester-W1	868	411
Manchester-W2	616	492
Totals	3,297	1,647

DISTRICT 18

Democratic	
Stephen	
Manchester-W4	408
Manchester-W6	591
Manchester-W7	452
Manchester-W8	561
Manchester-W9	578
Totals	2,590

DISTRICT 17

	Republican		Democratic
	Barnes	Johnson	Butler
Allenstown	51	116	140
Bow	190	763	137
Brentwood	64	113	43
Candia	181	156	70
Canterbury	54	151	99
Chichester	32	152	42
Deerfield	178	158	54
Epping	176	112	119
Epsom	59	234	39
Fremont	92	75	44
Loudon	73	184	65
Northwood	53	222	42
Raymond	426	163	154
Strafford	40	176	57
Totals	1,669	2,775	1,105

STATE SENATE

DISTRICT 19

	Republican		Democratic	
	Bartlett	Eckhaus		
Chester	264	53		
Danville	138	47		
Derry	812	352		
East Kingston	79	27		
Hampstead	265	88		
Kingston	325	92		
Newton	152	46		
Sandown	178	57		
South Hampton	37	30		
Totals	2,250	792		

DISTRICT 20

	Democratic	
	St. Jean	
Manchester-W3		449
Manchester-W5		348
Manchester-W10		653
Manchester-W11		439
Manchester-W12		477
Totals		2,366

DISTRICT 21

	Republican	
	Torr	
Dover-W1	156	
Dover-W2	95	
Dover-W3	180	
Dover-W4	220	
Dover-W5	246	
Dover-W6	160	
Durham	371	
Lee	191	
Madbury	97	
Nottingham	190	
Totals	1,906	

DISTRICT 22

	Republican		Democratic	
	Delahunty	Featherston		
Atkinson	266			42
Plaistow	276			116
Salem	903			502
Windham	430			109
Totals	1,875			769

DISTRICT 23

	Democratic	
	Preston	
Exeter	317	
Hampton	519	
Hampton Falls	58	
Kensington	59	
Newfields	38	
Newmarket	197	
Seabrook	170	
Stratham	97	
Totals	1,455	

DISTRICT 24

	Democratic	
	Krasker	
Greenland		77
New Castle		75
Newington		25
North Hampton		144
Portsmouth-W1		140
Portsmouth-W2		268
Portsmouth-W3		115
Portsmouth-W4		160
Portsmouth-W5		195
Rye		202
Totals		1,401

REPRESENTATIVES TO THE GENERAL COURT

The following summary gives the names of the candidates for Representative to the General Court in the Republican Primary and the Democratic Primary, their residence and the number of votes for each. The nominees for each party are indicated by asterisks.

BELKNAP COUNTY

District No. 1 (Center Harbor, New Hampton, Sanbornton)(1)	
*Steven Maviglio, Sanbornton, r	74
*Steven Maviglio, Sanbornton, d	117
District No. 2 (Tilton)(1)	
*Kenneth A. Randall, Tilton, r	224
*Richard J. Montembeault, Sr., Tilton, d	109
District No. 3 (Center Harbor, New Hampton, Sanbornton, Tilton)(1)	
(f) *James J. White, Sanbornton	545
Thomas B. Salatiello, Sanbornton	34
Total Vote, r	579
*Thomas B. Salatiello, Sanbornton	136
Katherine D. Dawson, Tilton	102
Total Vote, d	238
District No. 4 (Meredith)(2)	
*Earle D. Hardy, Meredith	360
*Charles C. Vogler, Meredith	323
Total Vote, r	683
*Earle D. Hardy, Meredith, d	22
District No. 5 (Belmont, Gilford)(4)	
*Ralph W. Pearson, Gilford	620
*Robert S. Hawkins, Belmont	556
*Richard H. Campbell, Jr., Gilford	530
*Richard A. Ballou, Gilford	508
Thomas G. Cain, Belmont	500
Total Vote, r	2,714
*Kathy Francke, Gilford	192
*Jane A. Murray, Belmont	180
*Wayne R. Blanchard, Gilford	68
*Richard H. Campbell, Jr., Gilford	21
Robert S. Hawkins, Belmont	17
Thomas G. Cain, Belmont	14
Total Vote, d	592
District No. 6 (Alton, Gilmanton)(2)	
*Alice S. Ziegler, Alton	585
*Matthew J. Locke, Alton	328
Virginia M. Dore, Alton	313
Total Vote, r	1,226
*Alice S. Ziegler, Alton	16
Virginia M. Dore, Alton	12
Total Vote, d	28
District No. 7 (Barnstead)(1)	
*Paul A. Golden, Barnstead, r	192
District No. 8 (Laconia-Ward 4)(1)	
*Thomas E.P. Rice, Jr., Laconia	97
Phyllis A. Shoemaker, Laconia	29
Total Vote, r	126
*Peter B. Hance, Laconia	38
Ethel M. MacKay, Laconia	31
Total Vote, d	69

District No. 9 (Laconia-Ward 1)(1)	
*Ralph J. Rosen, Laconia, r	238
District No. 10 (Laconia-Wards 2 & 5)(2)	
*Dennis R. Bolduc, Laconia	220
*Lawrence Richardson, Laconia	11
Total Vote, r	231
*Lawrence Richardson, Laconia	148
*Doris P. Makely, Laconia	112
Total Vote, d	260
District No. 11 (Laconia-Ward 3)(1)	
*Robert H. Turner, Laconia	215
Herbert F. Stover, Jr., Laconia	78
Total Vote, r	293
*Lorraine T. Benoit, Laconia, d	84
District No. 12 (Laconia-Ward 6)(1)	
*Kenneth P. Peters, Laconia, r	250
District No. 13 (Laconia-Wards 1,2,3,5 & 6)(1)	
(f) *Robert G. Holbrook, Laconia, r	1,066

CARROLL COUNTY

District No. 1 (Bartlett, Chatham, Hart's Location, Jackson)(1)	
*Gene G. Chandler, Bartlett, r	257
District No. 2 (Conway, Hale's Location)(3)	
*Arthur G. Dodge, Jr., Conway	392
*Howard C. Dickinson, Jr., Conway	350
*Nanci A. Allard, Conway	284
Michael DiGregorio, Conway	168
Total Vote, r	1,194
*Arthur G. Dodge, Jr., Conway, d	11
District No. 3 (Albany, Eaton, Freedom, Madison)(1)	
*Robert J. Daly, Jr., Freedom, r	296
District No. 4 (Moultonborough, Sandwich, Tamworth)(2)	
*Robert W. Foster, Moultonborough	552
*Allen R. Wiggin, Moultonborough	331
Christopher M. Tremblay, Moultonborough	307
Total Vote, r	1,190
*Eleanor H. Webb, Sandwich, d	160
District No. 5 (Effingham, Ossipee, Tuftonboro)(2)	
*Gerard E. Powers, Jr., Ossipee	537
*Howard N. Saunders, Tuftonboro	477
Total Vote, r	1,014
District No. 6 (Brookfield, Wolfeboro)(2)	
*Russell C. Chase, Wolfeboro	682
*Kenneth J. MacDonald, Wolfeboro	550
Total Vote, r	1,232
*Katherine McEachern D'Amours, Wolfeboro	95
*Robert A. Hogan, Jr., Wolfeboro	83
Total Vote, d	178
District No. 7 (Wakefield)(1)	
*J. Lisbeth Olimpio, Wakefield, r	223

CHESHIRE COUNTY

District No. 1 (Alstead, Walpole)(2)	
*David A. Young, Alstead	379
*Jeffrey C. Miller, Walpole	360
Total Vote, r	739
*Barbara J. Seelye, Walpole, d	124
District No. 2 (Chesterfield, Surry, Westmoreland)(2)	
*JoAnn T. Morse, Chesterfield	287
*John J. Laurent, Westmoreland	286
Richard J. Daschbach, Westmoreland	13
Total Vote, r	586
*Richard J. Daschbach, Westmoreland	151
*JoAnn T. Morse, Chesterfield	14
John J. Laurent, Westmoreland	12
Total Vote, d	177
District No. 3 (Hinsdale, Winchester)(3)	
*Robert F. Delano, Hinsdale	220
*Eugene W. Clark, Winchester	196
*Margaret E. Pinard, Winchester	161
Total Vote, r	577
*Irene A. Pratt, Winchester	149
*Kenneth A. Cole, Winchester	127
*John R. Dennis, Winchester	119
Total Vote, d	395
District No. 4 (Gilsum, Marlow, Stoddard, Sullivan)(1)	
*Daniel Adams Eaton, Stoddard, r	15
*Daniel Adams Eaton, Stoddard, d	68
District No. 5 (Dublin, Harrisville, Marlborough, Nelson, Roxbury)(2)	
*Irvin H. Gordon, Marlborough	369
*Stephen G. Avery, Dublin	314
William A. Riley, Nelson	43
Total Vote, r	726
*William A. Riley, Nelson	220
*Andi T. Johnson, Dublin	133
Total Vote, d	353
District No. 6 (Jaffrey)(2)	
*Richard A. Grodin, Jaffrey	433
*Alfred P. Sawyer, Jaffrey	416
Total Vote, r	849
*Richard A. Grodin, Jaffrey	33
*Alfred P. Sawyer, Jaffrey	13
Total Vote, d	46
District No. 7 (Troy)(1)	
*William R. Matson, Troy, d	48
District No. 8 (Fitzwilliam, Richmond)(1)	
*Donald O. Crutchley, Fitzwilliam, r	279
District No. 9 (Rindge)(1)	
*John B. Hunt, Rindge, r	374
District No. 10 (Swanzy)(2)	
*Stacey W. Cole, Swanzy	347
*David M. Perry, Swanzy	315
Total Vote, r	662
*Blanche H. MacFarlane, Swanzy	108
*Donald H. MacFarlane, Swanzy	102
Total Vote, d	210
District No. 11 (Fitzwilliam, Richmond, Rindge, Swanzy)(1)	
(f) *Katherine H. Metzger, Fitzwilliam	540
Robert G. Poor, Swanzy	473
Total Vote, r	1,013
*Alfred Luke Faust, Richmond, d	199

District No. 12 (Keene-Ward 1)(1)	
*Paul G. Blacketer, Keene	77
Ruth E. Lashon, Keene	53
Total Vote, d	130
District No. 13 (Keene-Ward 2)(1)	
*Susan Schwartz, Keene, r	12
*Susan Schwartz, Keene, d	181
District No. 14 (Keene-Ward 3)(1)	
*Douglas Hill, Keene, r (write-in)	21
*David R. Meader, Keene, d	125
District No. 15 (Keene-Ward 4)(1)	
*Gertrude B. Pearson, Keene (write-in)	140
Linda L. Stavely, Keene (write-in)	19
Total Vote, r	159
*Linda L. Stavely, Keene..(write-in)	38
Gertrude B. Pearson, Keene..(write-in)	23
Total Vote, d	61
District No. 16 (Keene-Ward 5)(1)	
*David M. LaMar, Keene, r	12
*David M. LaMar, Keene, d	137
District No. 17 (Keene-Wards 1-5)(4)	
(f) *David A. Pierce, Keene	907
*Wayne Spear, Keene	756
*Arlayne E. Pierce, Keene	739
*Bradford Todd, Keene..(write-in)	132
Richard F. Doucette, Keene	29
Katherine D. Foster, Keene	16
Total Vote, r	2,579
*Katherine D. Foster, Keene	556
*Richard F. Doucette, Keene	526
*Robert E. Barber, Jr., Keene	508
*Lee L. Bird, Keene	443
Bradford Todd, Keene..(write-in)	35
Total Vote, d	2,068

COOS COUNTY

District No. 1 (Atkinson & Gil. Ac. Grant, Clarksville, Colebrook, Dix's Grant, Dixville, Pittsburg, Second College Grant, Stewartstown, Wentworth's Location)(2)	
*Beaton Marsh, Colebrook	452
*Gerald P. Merrill, Pittsburg	370
Constance M. Coviello, Stewartstown	137
Total Vote, r	959
*Thomas M. Cullivan, Stewartstown, d	78
District No. 2 (Cambridge, Columbia, Dummer, Errol, Erving's Location, Millsfield, Odell, Stratford)(1)	
*C. Fitzgerald Buckley III, Columbia, r	106
District No. 3 (Northumberland, Stark)(1)	
*Josephine Mayhew, Northumberland, d	99
District No. 4 (Jefferson, Kilkenny, Lancaster)(1)	
*Lynn C. Horton, Lancaster, r	459
*Lynn C. Horton, Lancaster, d	15
District No. 5 (Dalton, Whitefield)(1)	
*Harold W. Burns, Whitefield, r	280
*Raymond N. Gradual, Whitefield, d	79
District No. 6 (Dalton, Jefferson, Kilkenny, Lancaster, Northumberland, Stark, Whitefield)(1)	
(f) *Marie R. Bond, Jefferson	648
Jeffrey R. Woodburn, Whitefield	97
Total Vote, r	745
*Jeffrey R. Woodburn, Whitefield, d	294

District No. 7 (Bean's Grant, Bean's Purchase, Carroll, Chandler's Purchase, Crawford's Purchase, Cutt's Grant, Gorham, Green's Grant, Hadley's Purchase, Low & Burbank's Grant, Martin's Location, Pinkham's Grant, Randolph, Sargent's Purchase, Shelburne, Success, Thompson & Meserve's Purchase)(2)

*Dana K. MacLeod, Gorham	219
*Lawrence J. Guay, Gorham	142
Otto H. Oleson, Gorham	131
Total Vote, r	492
*Otto H. Oleson, Gorham	234
*Lawrence J. Guay, Gorham	188
Total Vote, d	422

District No. 8 (Berlin Wards 1-4, Milan)(6)

*Catherine V. Brungot, Berlin	533
*Robert E. Dumont, Berlin	420
*Paul E. St. Hilaire, Berlin	391
*June L. Mortenson, Berlin	380
*Harold D. Nelson, Berlin	115
Anthony R. Harp, Berlin	31
*Romeo J. Theriault, Berlin	19
George Lemire, Berlin	18
Dennis J. Kilbride, Berlin	12
Total Vote, r	1,919
*Romeo J. Theriault, Berlin	654
*Dennis J. Kilbride, Berlin	561
*George Lemire, Berlin	519
*Harold D. Nelson, Berlin	508
*Romeo R. Frenette, Berlin	501
*Marie C. Hawkinson, Berlin	495
Anthony R. Harp, Berlin	379
George E. O'Hara, Berlin	326
Catherine V. Brungot, Berlin	22
Total Vote, d	3,965

GRAFTON COUNTY

District No. 1 (Bethlehem, Littleton)(3)

*Richard L. Hill, Littleton	577
*Kathleen W. Ward, Littleton	570
*Henry F. Whitcomb, Jr., Littleton	542
Rita C. McAvoy, Littleton	424
Total Vote, r	2,113
*Kathryn T. Taylor, Littleton	214
*Terrence N. St. Germain, Littleton	170
*Margaret Gale, Bethlehem.(write-in)	44
Kathleen W. Ward, Littleton	21
Richard L. Hill, Littleton	11
Henry F. Whitcomb, Jr., Littleton	10
Total Vote, d	470

District No. 2 (Lisbon, Lyman, Monroe)(1)

*Philip H. Weymouth, Lisbon, r	453
--------------------------------	-----

District No. 3 (Benton, Franconia, Landaff, Sugar Hill, Warren)(1)

*Edward Densmore, Franconia, r	62
*Edward Densmore, Franconia, d	117

District No. 4 (Easton, Lincoln, Livermore, Woodstock)(1)

*Roger D. Stewart, Lincoln, r	260
*Roger D. Stewart, Lincoln	13
O'Connor (write-in)	11
Total Vote, d	24

District No. 5 (Bath, Haverhill, Piermont)(2)

*Douglass P. Teschner, Haverhill	563
*Paul I. LaMott, Haverhill	494
Homer L. May, Haverhill	238
Total Vote, r	1,295
*Craig B. Hill, Piermont	88
*Douglass P. Teschner, Haverhill	31
Paul I. LaMott, Haverhill	25
Total Vote, d	144

District No. 6 (Campton, Dorchester, Ellsworth, Rumney, Thornton, Waterville Valley, Wentworth)(2)	
*J. Keith Markley, Campton	605
*Larry E. Eno, Thornton	359
Total Vote, r	964
District No. 7 (Lyme, Orford)(1)	
*Deborah L. Arnesen, Orford, d	130
District No. 8 (Groton, Hebron, Holderness, Plymouth)(3)	
*William J. Driscoll, Plymouth	552
*David O. Dow, Plymouth	493
*Shirley M. Bennett, Plymouth	384
W. Richardson Blair, Holderness	330
Milo H. Cheney, Plymouth	309
Robert W. Dearborn, Plymouth	219
Mark J. Halloran, Plymouth	142
Total Vote, r	2,429
*Mark J. Halloran, Plymouth	199
*Robert J. Crowley, Plymouth	141
*William J. Driscoll, Plymouth	21
David O. Dow, Plymouth	18
Shirley M. Bennett, Plymouth	17
Total Vote, d	396
District No. 9 (Ashland, Bridgewater)(1)	
*Nils H. Larson, Jr., Bridgewater	260
Philip Preston, Ashland	107
Total Vote, r	367
*Philip Preston, Ashland, d	86
District No. 10 (Bristol)(1)	
*Bruce C. Rounds, Bristol, r	346
District No. 11 (Alexandria, Canaan, Enfield, Grafton, Orange)(3)	
*David M. Scanlan, Canaan	400
*C. Dana Christy, Canaan	384
*William B. Rose, Enfield	376
John B. Hammond, Canaan	359
Roger L. Easton, Canaan	180
Fletcher DeWolf, Alexandria	97
Dascomb R. Forbush, Canaan	14
Total Vote, r	1,810
*Dascomb R. Forbush, Canaan	224
*David M. Scanlan, Canaan	47
John B. Hammond, Canaan	26
*C. Dana Christy, Canaan	21
Roger L. Easton, Canaan	17
William B. Rose, Enfield	14
Total Vote, d	349
District No. 12 (Hanover)(4)	
*Arthur W. Mudge, Hanover, r	485
*Mary P. Chambers, Hanover	381
*Marion L. Copenhaver, Hanover	370
*Sharon L. Nordgren, Hanover	365
*Robert H. Guest, Hanover	355
Total Vote, d	1,471
District No. 13 (Lebanon-Wards 1-3)(5)	
*Howard C. Townsend, Lebanon	654
*Carl S. Adams, Lebanon	633
*Pamela B. Bean, Lebanon	607
*Channing T. Brown, Lebanon	574
*Karen O. Wadsworth, Lebanon	526
Harold B. Blodgett, Lebanon	525
Total Vote, r	3,519
*Karen O. Wadsworth, Lebanon	21
*Pamela B. Bean, Lebanon	20
Harold B. Blodgett, Lebanon	10
Total Vote, d	51

HILLSBOROUGH COUNTY

District No. 1 (Deering, Hillsborough, Windsor)(2)	
*David D. Hultgren, Deering	393
*Ervin R. Lachut, Hillsborough	332
Joseph M. Eaton, Sr., Hillsborough	230
Total Vote, r	955
*Steve Fowle, Hillsborough, d	121
District No. 2 (Antrim)(1)	
*Larry G. Elliott, Antrim	183
Howard S. Humphrey, Sr., Antrim	138
Total Vote, r	321
*W. Gordon Allen, Antrim, d	84
District No. 3 (Weare)(1)	
*Neal M. Kurk, Weare, r	423
*Beatrice F. Bean, Weare, d	115
District No. 4 (Bennington, Francestown, New Boston)(1)	
*Roland A. Sallada, New Boston, r	554
*Elizabeth C. Petz, New Boston, d	159
District No. 5 (Bennington, Francestown, New Boston, Weare)(1)	
(f) *Elizabeth A. Moore, New Boston, r	922
*Sheila A. Bourbeau, Francestown, d	245
District No. 6 (Goffstown)(5)	
*Lawrence A. Emerton, Sr., Goffstown	761
*Karen R. McRae, Goffstown	705
*Alice Tirrell Knight, Goffstown	698
*Bruce F. Hunter, Goffstown	683
*Daniel P. McNerney, Goffstown (write-in)	27
Donna C. Kelly, Goffstown	22
Total Vote, r	2,896
*Donna C. Kelly, Goffstown	417
*Sara-Ann Sarette, Goffstown	406
*Ruth E. Gage, Goffstown	392
*Michael J. Ryan, Goffstown	373
*Carole Whitcher Adams, Goffstown	332
Total Vote, d	1,920
District No. 7 (Greenfield, Hancock, Peterborough)(3)	
*Merton S. Dyer, Peterborough	1,004
*Robert H. Grip, Peterborough	880
*Eleanor H. Amidon, Hancock	831
Total Vote, r	2,715
*Edward W. Hamblin, Peterborough	226
*James R. Lawn, Peterborough	218
*Alan Lambert, Hancock	204
Total Vote, d	648
District No. 8 (Lyndeborough, Sharon, Temple, Wilton)(2)	
*Howard F. Mason, Wilton	504
*Paul L. Drolet, Jr., Wilton	399
Total Vote, r	903
*Barry Rhodes, Sharon, d	176
District No. 9 (Amherst, Mont Vernon)(4)	
*Nancy L. Tarpley, Amherst	1,074
*Carol H. Holden, Amherst	1,008
*Elizabeth D. Lown, Amherst	997
*Garret P. Cowenhoven, Amherst	969
Robert W. Brown, Amherst	805
Total Vote, r	4,853
*Eleanor B. Fellows, Amherst	202
*Linda T. Foster, Mont Vernon	193
*David A. Lambarth, Mont Vernon	176
*Garret P. Cowenhoven, Amherst	17
Total Vote, d	588

District No. 10 (Milford)(4)	
*Bartolo V. Prestipino, Milford	570
*Lester R. Perham, Milford	564
*David K. Wheeler, Milford	556
*Vivian Barry, Wheeler	506
Rosario Ricciardi, Milford	476
Charles W. Ferguson, Milford	471
William C. English, Milford	391
Virginia Spring Wegener, Milford	109
Total Vote, r	3,643
*David K. Wheeler, Milford	33
*Bartolo V. Prestipino, Milford	29
*Vivian Barry, Milford	24
*Lester R. Perham, Milford	21
Rosario Ricciardi, Milford	20
William C. English, Milford	15
Charles W. Ferguson, Milford	12
Total Vote, d	154
District No. 11 (Bedford)(4)	
*Dorothy C. Bowers, Bedford	1,035
*Barbara A. Upton, Bedford	1,023
*Maurice E. Goulet, Bedford	859
*John F. Klose, Bedford	693
M. Elaine Tefft, Bedford	669
Total Vote, r	4,279
*Donald Silverman, Bedford	362
*Dorothy C. Bowers, Bedford	15
*Barbara A. Upton, Bedford	13
Total Vote, d	390
District No. 12 (Litchfield)(1)	
*Ellen-Ann Robinson, Litchfield, r	218
*Rina Petit, Litchfield, d	115
District No. 13 (Merrimack)(6)	
*Robert N. Kelley, Merrimack	862
*Emma M. Dodge, Merrimack	851
*Guy R. Granger, Jr., Merrimack	824
*Dennis H. Fields, Merrimack	808
*Frederick G. Ahrens, Merrimack	776
*Ferdinand Smilari, Merrimack (write-in)	185
Nancy G. Frank, Merrimack	86
Total Vote, r	4,392
*Nancy G. Frank, Merrimack	419
*John T. Mackey, Merrimack	379
*Nancy M. Ryan, Merrimack	359
*David Ayala, Merrimack	341
*Robyn-Lyn Ciampa, Merrimack	338
*Mona M. Hall, Merrimack	337
Total Vote, d	2,173
District No. 14 (Litchfield, Merrimack)(1)	
(f) *Stephen N. Robinson, Litchfield, r	1,041
*Ellen C. Dube, Merrimack, d	529
District No. 15 (New Ipswich)(1)	
*Bonnie B. Packard, New Ipswich, r	243
*Bonnie B. Packard, New Ipswich, d	10
District No. 16 (Brookline, Greenville, Mason)(1)	
*Shirley A. Morley, Mason, r	357
*Betty B. Hall, Brookline, d	165
District No. 17 (Brookline, Greenville, Mason, New Ipswich)(1)	
(f) *Clyde S. Eaton, Greenville, r	566
*Claudette Chagnon, Mason, d	204

District No. 18 (Hollis)(2)	
*George W. Wright, Hollis	569
*Gladys M. Cox, Hollis	479
Eliot B. Ware, Jr., Hollis	338
Total Vote, r	1,386
*George W. Wright, Hollis, d	10
District No. 19 (Hudson)(6)	
*G. Philip Rodgers, Hudson	583
*Stanley N. Searles, Sr., Hudson	566
*Lionel R. Boucher, Hudson	546
*Shawn N. Jasper, Hudson	534
*Willard N. Young, Hudson	501
*David J. Alukonis, Hudson	443
Jeffrey D. Turmel, Hudson	424
Total Vote, r	3,597
*George H. Baker, Sr., Hudson	322
*Bess E. Mousseau, Hudson	286
*Kevin P. Riley, Hudson	276
*Joan M. Carlen, Hudson	266
*Jean S. Serino, Hudson	265
*Patrick E. Kirby, Hudson	252
Total Vote, d	1,667
District No. 20 (Pelham)(3)	
*Michael E. Jones, Pelham	289
*Norman B. Lawrence, Pelham	228
*Patrick Culbert, Pelham	200
Edmund Rosamilio, Pelham	183
Total Vote, r	900
*Harold V. Lynde, Jr., Pelham	155
*Michael F. Marcinkowski, Pelham	143
*Michael J. Fedele, Pelham	131
Total Vote, d	429
District No. 21 (Hudson, Pelham)(1)	
(f) *Leonard A. Smith, Hudson, r	1,049
District No. 22 (Nashua-Ward 1)(3)	
*Robert C. Bicknell, Nashua	472
*Paul M. Tyree, Nashua	420
*Duncan Witthun, Nashua	378
Total Vote, r	1,270
*Barbara J. Baldizar, Nashua	305
*Joel M. Blumenthal, Nashua	233
*Thomas P. Hujzak, Nashua	190
Total Vote, d	728
District No. 23 (Nashua-Ward 2)(3)	
*Alice B. Record, Nashua	430
*William H. Hatch, Nashua	378
*Stanley R. Vanderlosk, Nashua	344
Total Vote, r	1,152
*Kevin T. Mulligan, Nashua	224
*Ryan W. Teeboom, Nashua	177
*William H. Hatch, Nashua	21
Total Vote, d	422
District No. 24 (Nashua-Ward 3)(3)	
*Nancy M. Ford, Nashua	404
*Robert A. Daigle, Nashua	14
Total Vote, r	418
*Lionel Guilbert, Nashua	216
*Robert A. Daigle, Nashua	196
*Cecile M. McDonough, Nashua	136
Henry F. Spaloss, Nashua	80
Total Vote, d	628
District No. 25 (Nashua-Ward 5)(3)	
*Susan N. Harlan, Nashua	294
*Joseph W. DuBois, Jr., Nashua	255
*Donnalee M. Lozeau, Nashua	248
Total Vote, r	797

	*Linda D. Long, Nashua	278
	*David E. Cote, Nashua	246
	*Bret M. Clemons, Nashua	189
	Total Vote, d	713
District No. 26 (Nashua-Ward 9)(3)		
	*Lucien G. Rousseau, Jr., Nashua, r	10
	*Francis X. Donovan, Nashua	203
	*Ann M. Derosier, Nashua	172
	*Lucien G. Rousseau, Jr., Nashua	154
	Total Vote, d	529
District No. 27 (Nashua-Wards 1,2,3, 5 & 9)(1)		
(f)	*Alan C. Thomaier, Nashua, r	1,712
	*Daniel Toomey, Nashua, d	1,293
District No. 28 (Nashua-Ward 4)(3)		
	*Steve Kuchinski, Nashua	152
	*Romeo W. Jean, Nashua	120
	*Hector J. Hidalgo, Nashua	53
	Dolores R. Price, Nashua	51
	John W. Smart, Nashua	41
	Total Vote, d	417
District No. 29 (Nashua-Ward 6)(3)		
	*James E. McDowell, Nashua, r	31
	*James E. McDowell, Nashua	300
	*Gabrielle V. Gagnon, Nashua	295
	*Roland J. Lefebvre, Nashua	210
	Margaret L. McGlynn, Nashua	161
	Total Vote, d	966
District No. 30 (Nashua-Ward 7)(3)		
	*Adam G. Gureckis, Sr., Nashua	263
	*Roland A. Morrissette, Nashua	219
	*Ronald P. Sage, Jr., Nashua	170
	Total Vote, d	652
District No. 31 (Nashua-Ward 8)(3)		
	*Edmund M. Keefe, Nashua	406
	*Bonnie Lou McCann, Nashua	19
	Total Vote, r	425
	*Debra B. Pignatelli, Nashua	204
	*Bonnie Lou McCann, Nashua	192
	*Michael J. Drake, Nashua	142
	Roland M. Plante, Nashua	42
	Total Vote, d	580
District No. 32 (Nashua-Wards 4,6,7 & 8)(1)		
(f)	*Raymond O. LaRoche, Nashua, r	742
	*A. Theresa Drabinowicz, Nashua, d	881
District No. 33 (Manchester-Ward 1)(3)		
	*Lee Anne S. Steiner, Manchester	669
	*Carolyn L. Brady, Manchester	634
	*Linda S. Wihby, Manchester	626
	Total Vote, r	1,929
	*Kathryn U. Muirhead, Manchester	458
	*Quentin W. Keefe, Manchester	426
	*Robert J. Kirby, Manchester	364
	Total Vote, d	1,248
District No. 34 (Manchester-Ward 2)(3)		
	*Walter A. Stiles, Manchester	535
	*Catherine A. Schneiderat, Manchester	532
	*Christine A. Biondi, Manchester	393
	Total Vote, r	1,460
	*Richard F. Ahern, Manchester	471
	*Michael P. Foye, Manchester	383
	*Ronald O. Mailhot, Manchester	382
	Total Vote, d	1,236

District No. 35 (Manchester-Ward 3)(3)		
*Harold M. Worthen, Jr., Manchester	301
*Ann J. Bourque, Manchester	12
*Theodora P. Nardi, Manchester	12
Joanne A. O'Rourke, Manchester	10
Total Vote, r	335
*Ann J. Bourque, Manchester	379
*Joanne A. O'Rourke, Manchester	334
*Theodora P. Nardi, Manchester	222
Josephine S. Vyrros, Manchester	115
Total Vote, d	1,050
District No. 36 (Manchester-Wards 1,2 & 3)(1)		
(f) *Scott E. Green, Manchester	1,249
Carroll E. Winch, Manchester	595
Total Vote, r	1,844
*William F. Horan, Jr., Manchester	679
Paul M. Robitaille, Manchester	555
John Paul Lemery, Manchester	294
Total Vote, d	1,528
District No. 37 (Manchester-Ward 4)(3)		
*Leo P. Pepino, Manchester	235
*Toni Pappas, Manchester	179
*Bella Duperron, Manchester	151
Total Vote, r	565
*Lionel W. Johnson, Manchester	244
*Alice T. Wallace, Manchester	234
*Cornelius J. Keane, Manchester	231
Joseph L. Cote, Manchester	173
Paul A. Nichols, Jr., Manchester	96
Total Vote, d	978
District No. 38 (Manchester-Ward 5)(3)		
*William M. Barry, Manchester	271
*Daniel J. Healy, Manchester	266
*Daniel M. McCarthy, Manchester	244
Total Vote, d	781
District No. 39 (Manchester-Ward 6)(3)		
*Herbert N. Foote, Sr., Manchester	284
*Leona Dykstra, Manchester	35
*Lillian E. Soucy, Manchester	32
Total Vote, r	351
*Leona Dykstra, Manchester	573
*Lillian E. Soucy, Manchester	411
*Benjamin C. Baroody, Manchester	354
Total Vote, d	1,338
District No. 40 (Manchester-Wards 4,5 & 6)(1)		
(f) *Robert E. Murphy, Manchester, r	20
*Robert E. Murphy, Manchester	1,267
Durette (write-in)	16
Total Vote, d	1,283
District No. 41 (Manchester-Ward 7)(3)		
*Gilles R. Provost, Manchester, r	215
*Patricia R. Dwyer, Manchester	373
*Fernand A. Genest, Manchester	351
*Charles J. Leclerc, Manchester	280
Norman R. Horion, Manchester	104
Total Vote, d	1,108
District No. 42 (Manchester-Ward 8)(3)		
*Jacquelyn M. Domaingue, Manchester	332
*Roland O. Beaupre, Manchester	257
*Lawrence Constantine, Manchester	214
Laurence J. Polk, Manchester	173
John A. King, Manchester	10
Total Vote, r	986

*John A. King, Manchester	426
*Richard N. Dubois, Manchester	413
*Joseph G. LaFrance, Manchester	299
Zbigniew Zarzycki, Manchester	133
Total Vote, d	1,271
District No. 43 (Manchester-Ward 9)(3)	
*William J. Desrosiers, Jr., Manchester	213
*Janet G. Barry, Manchester	188
*Mark A. Krochmal, Manchester	152
Total Vote, r	553
*Peter A. Burkush, Manchester	485
*Anthony T. Karam, Manchester	287
*Nathan M. Bowen, Manchester	276
Marie B. Peters, Manchester	270
Total Vote, d	1,318
District No. 44 (Manchester-Wards 7,8 & 9)(1)	
(f) *Frances L. Riley, Manchester	632
Brian O. Beaupre, Manchester	313
Total Vote, r	945
*Raymond C. Buckley II, Manchester, d	1,374
District No. 45 (Manchester-Ward 10)(3)	
*Irene M. Messier, Manchester	340
*Frank J. Reidy, Manchester	19
*Mary Jenkins, Manchester	12
Total Vote, r	371
*Frank J. Reidy, Manchester	470
*Mary Jenkins, Manchester	360
*Donald L. Ricard, Manchester	292
Richard G. French, Manchester	251
Total Vote, d	1,373
District No. 46 (Manchester-Ward 11)(3)	
*Rachel I. Racicot, Manchester, r	159
*Roland M. Turgeon, Manchester	315
*Paul R. Dionne, Manchester	304
*Rudolph G. Paquette, Manchester	303
Total Vote, d	922
District No. 47 (Manchester-Ward 12)(3)	
*Lillian I. Rheault, Manchester	279
*Gloria W. Kress, Manchester	235
Total Vote, r	514
*Gerard T. Desrochers, Manchester	340
*Suzanne T. Martin, Manchester	306
*Maurice Routhier, Manchester	249
Clifford J. LeBlanc, Manchester	233
Total Vote, d	1,128
District No. 48 (Manchester-Ward 10, 11, & 12)(1)	
(f) *Robert O. Ouellette, Manchester, r	832
*William G. Dion, Manchester, d	1,418

MERRIMACK COUNTY

District No. 1 (Andover, Danbury, Hill, Salisbury, Wilmot)(2)	
*James D. Phelps, Danbury	504
*Elizabeth S. Bardsley, Andover	494
Total Vote, r	998
*Anne E. Rowe, Wilmot	154
*Peter H. Allen, Wilmot	137
Total Vote, d	291
District No. 2 (New London, Newbury, Sutton, Warner)(3)	
*William F. Kidder, New London	1,302
*Avis B. Nichols, Warner	1,176
*Alf E. Jacobson, New London	1,060
Total Vote, r	3,538

*Nils E. Regnell, Warner	212
*Michael S. Munroe, Warner	181
Total Vote, d	393
District No. 3 (Bradford, Henniker)(2)	
*Douglas E. Woodward, Henniker	458
*Mary Ellen H. Pfeifle, Bradford	405
Total Vote, r	863
*Thea G. Braiterman, Henniker	204
*Nancy C. Beaton, Bradford	182
Total Vote, d	386
District No. 4 (Boscawen, Webster)(2)	
*Elizabeth S. Millard, Boscawen	493
*Ricky A. Trombly, Boscawen	17
Total Vote, r	510
*Ricky A. Trombly, Boscawen, d	160
District No. 5 (Bow, Dunbarton, Hopkinton)(4)	
*Susan D. Carter, Bow	1,512
*Mary Ann Lewis, Hopkinton	1,401
*C. William Johnson, Bow	1,337
*Peter M. Stio, Bow	1,192
Merton L. Mann, Jr., Dunbarton	1,068
Total Vote, r	6,510
*Mary E. Fagan, Bow	359
*Derek Owen, Hopkinton	351
*James J. Anderson, Dunbarton	331
*George G. McAnerney, Hopkinton	326
Total Vote, d	1,367
District No. 6 (Canterbury, Loudon, Pittsfield)(3)	
*Robert A. Lockwood, Canterbury	476
*Leo W. Fraser, Jr., Pittsfield	467
*Richard A. Barberia, Canterbury	368
Total Vote, r	1,311
*Frank A. Tupper, Canterbury	206
*James Locke, Loudon	139
*William C. Chesley, Loudon	138
Total Vote, d	483
District No. 7 (Chichester, Epsom, Pembroke)(4)	
*Randall F. Shaw, Pembroke	661
*Eleanor M. Anderson, Epsom	616
*Douglas E. Hall, Chichester	582
*Patricia A. Fair, Pembroke	89
Palmquist (write-in)	60
Total Vote, r	2,008
*Charles B. Yeaton, Epsom	222
*Patricia A. Fair, Pembroke	199
*Richard F. Therrien, Pembroke	177
*Michael G. Bobblis, Sr., Pembroke	166
Total Vote, d	764
District No. 8 (Allenstown)(2)	
*Charlotte C. Tatro, Allenstown	112
*Monte D. Rehlander, Allenstown	84
Total Vote, r	196
*Gabriel Daneault, Allenstown	168
*Leo A. Provencal, Allenstown	113
Dennis J. Scheffer, Sr., Allenstown	94
Roland D. Sabourin, Sr., Allenstown	38
Total Vote, d	363
District No. 9 (Hooksett)(3)	
*Laurent J. Boucher, Hooksett	425
*Lowell D. Apple, Hooksett	354
*Terence R. Pfaff, Hooksett	346
A. Richard Marple, Hooksett	224
Gerald J. Ilaria, Hooksett	113
Total Vote, r	1,462

	*Bartram C. Branch, Jr., Hooksett	246
	*Lowell D. Apple, Hooksett	10
	Total Vote, d	256
District No. 10 (Franklin-Wards 1,2 & 3)(3)		
	*James A. Whittemore, Franklin	589
	*Bronwyn L. Asplund, Franklin	473
	*Richard W. Tolpin, Franklin	381
	Raymond H. Smith, Jr., Franklin	381
	Total Vote, r	1,824
	*John M. Francis, Jr., Franklin	219
	*Lucien H. Fogg, Franklin	134
	*James A. Whittemore, Franklin	31
	Bronwyn L. Asplund, Franklin	26
	Richard W. Tolpin, Franklin	13
	Total Vote, d	423
District No. 11 (Northfield)(1)		
	*Eugene E. Pantzer, Northfield, r	210
	*Samuel E. Langley, Northfield, d	88
District No. 12 (Franklin-Wards 1,2 & 3, Northfield)(1)		
(f)	*Robert M. Gilbreth, Franklin, r	899
	*Robert M. Gilbreth, Franklin, d	29
District No. 13 (Concord-Ward A)(1)		
	*Mary C. Holmes, Concord, r	347
	*Katharine Phelps Noonkester, Concord, d	151
District No. 14 (Concord-Ward B)(1)		
	*Michael Hill, Concord, r	343
	*Burton W. Knight II, Concord	96
	Joseph M. Willey, Concord	68
	Total Vote, d	164
District No. 15 (Concord-Ward C)(1)		
	*Paul R. Fillion, Concord, r	360
	*Edward J. Brogan, Concord, d	175
District No. 16 (Concord-Ward D)(1)		
	*Caroline L. Gross, Concord, r	315
	*Jessie Osborne, Concord, d	134
District No. 17 (Concord-Ward E)(1)		
	*Mark E. Manus, Concord, r	226
	*Francis D. Jelley, Concord, d	173
District No. 18 (Concord-Ward F)(1)		
	*Bert Teague, Concord, r	491
	*James P. Monahan, Concord, d	173
District No. 19 (Concord-Ward G)(1)		
	*Jennifer G. Soldati, Concord, d	126
District No. 20 (Concord-Ward H)(1)		
	*Gerald R. Smith, Concord, r	516
	*Richard E. Werren, Concord, d	159
District No. 21 (Concord-Wards A-H)(5)		
(f)	*George M. West, Concord	2,587
	*Robert C. Hayes, Concord	2,417
	*Elizabeth Hager, Concord	2,213
	*James A. Chandler, Concord	2,222
	*Daniel A. Poling II, Concord	1,593
	Marcus Hurn, Concord	1,378
	Total Vote, r	12,410
	*Mary Jane Wallner, Concord	1,189
	*Miriam Dunn, Concord	1,131
	*Sheila Santas-Cassavaugh, Concord	981
	*Steven A. Chugg, Concord	935
	*Rosamond U. Blake, Concord	886
	Total Vote, d	5,122

ROCKINGHAM COUNTY

District No. 1 (Northwood)(l)		
*Robert A. Johnson, Northwood, r	250
District No. 2 (Deerfield, Nottingham)(l)		
*John L. Sherburne, Deerfield, r	492
*Rick G. Newman, Nottingham, d	148
District No. 3 (Candia)(l)		
*Russell G. Seward, Candia, r	317
District No. 4 (Candia, Deerfield, Nottingham)(l)		
(f) *Roger C. King, Deerfield	514
Paul S. Estabrook, Nottingham	350
Total Vote, r	864
*Margaret Boyle Terninko, Nottingham, d	213
District No. 5 (Auburn, Chester, Sandown)(3)		
*Richardson D. Benton, Chester	571
*Harry E. Flanders, Auburn	494
*Henry E. Wells, Sandown	458
Ruth E. Schaffer, Sandown	273
Total Vote, r	1,796
*Henry E. Wells, Sandown, d	16
District No. 6 (Epping, Raymond)(4)		
*Calvin Warburton, Raymond	538
*Kathleen M. Hoelzel, Raymond	529
*John Hoar, Jr., Epping	500
*Douglas G. Forsythe, Epping.(write-in)	34
Susan Vallone Joyce, Epping	15
Total Vote, r	1,616
*Susan Vallone Joyce, Epping	265
*Thomas J. Cashman, Sr., Epping	144
*Douglas G. Forsythe, Epping.(write-in)	29
*John Hoar, Jr., Epping	20
Total Vote, d	458
District No. 7 (Derry)(8)		
*George N. Katsakiores, Derry	776
*Phyllis M. Katsakiores, Derry	775
*Janet M. Conroy, Derry	727
*Eunice M. Campbell, Derry	702
*Nancy W. MacKinnon, Derry	662
*Virginia K. Lovejoy, Derry	635
*Robert M. Fesh, Derry	616
*Maurice B. MacDonald, Derry	604
Total Vote, r	5,497
*Barbara C. Eckhaus, Derry	282
*George A. Hey, Derry	270
*Mary A. Holland, Derry	268
*Leo T. Frederick, Derry	252
*D. B. Bennett, Derry	243
Total Vote, d	1,315
District No. 8 (Atkinson)(2)		
*Natalie S. Flanagan, Atkinson	257
*Raymond H. Gourdeau, Atkinson	162
Edward Radulski, Atkinson	75
Total Vote, r	494
District No. 9 (Hampstead, Plaistow)(4)		
*Peter M. Simon, Hampstead	481
*Merilyn P. Senter, Plaistow	424
*Richard L. Haynes, Plaistow	381

*LeRoy S. Dube, Plaistow	261
George A. Bourque, Plaistow	239
Kevin Murphy, Plaistow	172
George E. Melvin, Plaistow	146
Total Vote, r	2,104
*Kenneth J. Bush, Plaistow, d	184
District No. 10 (Kingston, Newton)(3)	
*David A. Welch, Kingston	398
*Vincent J. Palumbo, Jr., Kingston	388
*John W. Flanders, Sr., Kingston	362
Total Vote, r	1,148
*Peter M. Sullivan, Kingston, d	160
District No. 11 (Brentwood, Danville, Fremont)(2)	
*William F. McCain, Fremont	365
*Patricia L. Cote, Danville	241
Total Vote, r	606
District No. 12 (Newmarket)(2)	
*Lois G. Beaulieu, Newmarket	92
*Wilfred L. Beaulieu, Newmarket	88
Total Vote, r	180
*Elizabeth M. Popov, Newmarket	174
*Albert Caswell, Jr., Newmarket	168
Total Vote, d	342
District No. 13 (Exeter, Newfields)(5)	
*Thaddeus E. Klemarczyk, Exeter	796
*Thomas U. Gage, Exeter	743
*Arthur Tufts, Exeter	680
*Harold F. Magoon, Exeter	672
*Carl F. Anderson III, Exeter	663
Total Vote, r	3,554
*Peter K. Williams, Exeter	298
*Robert D. Spurrier, Exeter	291
*David J. Hill, Exeter	287
*Joseph S. Czajkowski, Exeter	277
Total Vote, d	1,153
District No. 14 (Seabrook)(2)	
*Charles H. Felch, Sr., Seabrook	220
*Jeffrey M. Brown, Seabrook	180
Benjamin E. Moore, Seabrook	118
Total Vote, r	518
*Robert R. Cushing, Jr., Seabrook	143
*James C. Falconer, Seabrook	73
Ferdinand J. Gagne, Seabrook	72
Total Vote, d	288
District No. 15 (East Kingston, Kensington, South Hampton)(1)	
*James R. Rosencrantz, Kensington, r	10
*James R. Rosencrantz, Kensington, d	122
District No. 16 (East Kingston, Kensington, Seabrook, South Hampton)(1)	
(f) *Frank J. Palazzo, Seabrook, r	383
*Ellen M. Cressy, South Hampton, d	284
District No. 17 (Hampton, Hampton Falls)(5)	
*Lewis W. Brown, Hampton	722
*Barbara R. Remick, Hampton	719
*Ednapearl F. Parr, Hampton	661
*Ken Malcolm, Hampton	638
*Douglas R. Woodward, Hampton Falls	498
Ray J. Hastings, Hampton	408
Leroy C. Thayer, Hampton	381
Total Vote, r	4,027
*Beverly A. Hollingworth, Hampton	512
*Richard J. Savastano, Hampton	394
*Albert L. Melia, Hampton Falls	374

*Wendell C. Ring, Jr., Hampton	368
*Catherine L. O'Brien, Hampton Falls	335
Barbara R. Remick, Hampton	38
Ednapearl F. Parr, Hampton	12
Total Vote, d	2,033
District No. 18 (New Castle, North Hampton, Rye)(4)	
*Elizabeth A. Greene, Rye	688
*Eugene Ritzo, Rye	654
*Herbert R. Drake, Rye	632
*John J. McCarthy, Jr., New Castle	601
Robert F. Carrigg, North Hampton	449
Total Vote, r	3,024
*Jean Gregg Lincoln, North Hampton	172
*Debra E. Crapo, Rye	127
*Sarah R. Powell, Rye	113
*Phillip McDonough, New Castle..(write-in)	23
John J. McCarthy, Jr., New Castle	15
Total Vote, d	450
District No. 19 (Greenland, Stratham)(2)	
*W. Douglas Scamman, Jr., Stratham	445
*Robert F. Parsons, Greenland	284
Total Vote, r	729
*Robert F. Parsons, Greenland, d	12
District No. 20 (Salem)(10)	
*Marilyn R. Campbell, Salem	905
*Elsie Vartanian, Salem	858
*Donna P. Sytek, Salem	830
*Bert H. Ford, Salem	820
*Beverly A. Gage, Salem	767
*Stephanie K. Micklon, Salem	764
*Donald L. Roulston, Salem	749
*Stephen W. Bucu, Salem	706
*Annette M. Cooke, Salem	679
*Bernard J. Raynowska, Salem	664
Richard T. Brazil, Salem	430
Total Vote, r	8,172
*Michael H. Carpenito, Salem	477
*Donald H. Keegan, Salem	463
*Elmira F. Tilton, Salem	421
*Michael D. Burke, Salem	410
*Doris V. Flaherty, Salem	396
*Kevin McGuire, Salem	390
*Marie L. Hargreaves, Salem	371
*M. Elizabeth Legare, Salem	371
*Thomas F. Hargreaves, Salem	364
*Joseph N. Herdade, Salem	348
Total Vote, d	4,011
District No. 21 (Windham)(2)	
*Patricia M. Skinner, Windham	430
*Ada L. Mace, Windham	345
Total Vote, r	775
*Patricia M. Skinner, Windham, d	17
District No. 22 (Salem, Windham)(1)	
(f) *Arthur P. Klemm, Jr., Windham, r	1,282
*Harold T. Flaherty, Salem, d	626
District No. 23 (Londonderry)(6)	
*William P. Boucher, Londonderry	637
*Betsy McKinney, Londonderry	583
*Vicki Stachowske, Londonderry	548
*David B. Wright, Londonderry	523
*Rowland H. Schmidtchen, Londonderry	512
*Matthew M. Sochalski, Londonderry	461
Gordon R. Arnold, Londonderry	408
John G. Bell, Londonderry	391

Wayne D. MacDonald, Londonderry	371
Sherman A. Packard, Londonderry	316
Karen Keegan Hutchinson, Londonderry	290
Total Vote, r	5,040
*Lisa I. Whittemore, Londonderry	270
*Roy A. Arsenault, Jr., Londonderry	257
*Ellen Munday, Londonderry	235
*Frank Munday, Londonderry	225
*Marco Bisaccia, Londonderry	223
Total Vote, d	1,210
District No. 24 (Portsmouth-Ward 1)(2)	
*Laura C. Pantelakos, Portsmouth	103
*Michael R. Weddle, Portsmouth	99
Total Vote, d	202
District No. 25 (Portsmouth-Ward 2)(2)	
*Patricia O. Sanderson, Portsmouth	219
*John E. Splaine, Sr., Portsmouth	155
Mary L. Ireland, Portsmouth	5
Total Vote, d	432
District No. 26 (Portsmouth-Ward 4)(2)	
*MaryAnn N. Blanchard, Portsmouth, r	11
*MaryAnn N. Blanchard, Portsmouth	111
*Juanita L. Bell, Portsmouth	99
Total Vote, d	210
District No. 27 (Portsmouth-Ward 5)(2)	
*Bradley M. Lown, Portsmouth	142
*C. Cecil Dame, Portsmouth	140
Total Vote, r	282
*Charles L. Vaughn, Portsmouth	131
*Cynthia A. McGovern, Portsmouth	105
Jacqueline A. Pitts, Portsmouth	92
Total Vote, d	328
District No. 28 (Portsmouth-Ward 3, Newington)(4)	
*Lawrence A. Chase, Jr., Portsmouth	190
*Helen D. Begala, Portsmouth	148
*William E. Bronson, Portsmouth	134
Total Vote, r	472
*Carolyn E. Hynes, Portsmouth	125
*Cecelia D. Kane, Portsmouth	97
*Joseph A. MacDonald, Portsmouth	96
*George S. Robinson, Portsmouth	94
Total Vote, d	412
STRAFFORD COUNTY	
District No. 1 (Middleton, Milton, New Durham)(2)	
*Glenn W. Stewart, Milton	217
*Warren L. Swope, Milton	178
Total Vote, r	395
*Virginia M. Banks, Milton, d	116
District No. 2 (Farmington)(2)	
*Henry P. Sullivan, Farmington	85
*William Tsiros, Farmington	43
Total Vote, r	128
*Henry P. Sullivan, Farmington	133
*William Tsiros, Farmington	106
Total Vote, d	239
District No. 3 (Barrington)(2)	
*George T. Musler, Barrington, r	218
*Douglas A. Lachance, Barrington, d	144

District No. 4 (Durham, Lee, Madbury)(6)		
*Francis E. Robinson, Durham	607	
*Robert F. Wilson, Madbury	587	
*W. Kent Martling, Durham	576	
*James C. Chamberlin, Durham	574	
*Robert Caron, Durham	511	
*Thomas P. Sawyer, Durham	471	
Katherine Wells Wheeler, Durham	11	
Total Vote, r	3,337	
*Katherine Wells Wheeler, Durham	475	
*Wayne M. Burton, Durham	437	
*Janet G. Wall, Madbury	424	
*Amanda A. Merrill, Durham	338	
*Brooks Marshall, Durham	300	
*Leo J. Spencer, Lee	280	
Michael J. Rose, Durham	206	
Total Vote, d	2,460	
District No. 5 (Rollinsford)(1)		
*Albert J. Dionne, Rollinsford, r	10	
*Albert J. Dionne, Rollinsford	75	
Peter M. Jankowski, Rollinsford	62	
Total Vote, d	137	
District No. 6 (Dover-Wards 4,5 & 6)(5)		
*Ann M. Torr, Dover	573	
*Robert E. Marston, Dover	508	
*Joe B. Parks, Dover	502	
*Paula J. Kinney, Dover	478	
*Arthur B. Corte, Dover	452	
Total Vote, r	2,513	
*Thomas E. Scharff, Dover	368	
*Robert E. Seaver, Dover	353	
*Anthony M. Induisi, Dover	331	
*Corey J. Landry, Dover	329	
Total Vote, d	1,381	
District No. 7 (Dover-Wards 1,2 & 3)(4)		
*Denise K. Clement, Dover	365	
*William H. McCann, Jr., Dover	20	
Total Vote, r	385	
*Mary E. Bernard, Dover	333	
*William H. McCann, Jr., Dover	332	
*William K. Kincaid, Dover	332	
*Gary R. Gilmore, Dover	239	
Roland E. Hemon, Dover	183	
Total Vote, d	1,419	
District No. 8 (Somersworth-Wards 1-5)(4)		
*Francis C. Vincent, Somersworth	348	
*Roland A. Frechette, Somersworth	342	
*Anita A. Flynn, Somersworth	339	
*Edward J. Flynn, Somersworth	327	
Total Vote, d	1,356	
District No. 9 (Dover-Wards 1-3, Somersworth-Wards 1-5)(1)		
(f) *John H. Meserve, Somersworth, r	553	
*Donald P. Pageotte, Somersworth, d	730	
District No. 10 (Rochester-Wards 3 & 4, Strafford)(5)		
*Patricia H. Foss, Strafford	408	
*John B. Young, Strafford	397	
*Drucilla Bickford, Rochester	353	
*Karl R. Miller, Rochester	346	
*John O'Brien, Strafford	70	
Robert W. Jean, Rochester	65	
Janet R. Pelley, Rochester	12	
Total Vote, r	1,651	
*Ronald R. Laurion, Rochester	301	
*Janet R. Pelley, Rochester	301	

*George F. Brown, Rochester	272
*John O'Brien, Strafford	270
*Robert W. Jean, Rochester	239
Total Vote, d	1,383
District No. II (Rochester-Wards 1, 2 & 5)(5)	
*James E. Appleby, Rochester	435
*Sandra B. Keans, Rochester	422
*Ralph W. Torr, Rochester	402
*Julie M. Brown, Rochester	390
*Clyde J. Douglass, Rochester	389
Total Vote, r	2,038
*Robert J. Callaghan, Rochester	290
*James F. McManus, Jr., Rochester	279
*James E. Appleby, Rochester	25
*Daniel N. Delisle, Rochester..(write-in)	19
*Bruce May, Rochester...(write-in)	18
Caroline McCarley, Rochester	18
Total Vote, d	649

SULLIVAN COUNTY

District No. I (Cornish, Grantham, Plainfield, Springfield)(2)	
*Merle W. Schotanus, Grantham	469
*Philip M. Hastings, Grantham	441
Peter Hoe Burling, Cornish	42
Total Vote, r	952
*Peter Hoe Burling, Cornish	296
*Sandy Stettenheim, Plainfield	144
Nicholas B. Cohen, Plainfield	56
Merle W. Schotanus, Grantham	11
Total Vote, d	507
District No. 2 (Croydon, Newport)(3)	
*Beverly T. Rodeschin, Newport	483
*Gordon B. Flint, Newport	475
*Fredrik Peyron, Newport	399
Total Vote, r	1,357
*Anthony P. MacConnell, Newport	204
*Peter E. Franklin, Newport	179
*Francis P. Edes, Newport	136
Total Vote, d	519
District No. 3 (Sunapee)(1)	
*Thomas A. Behrens, Sunapee, r	345
*Thomas A. Behrens, Sunapee, d	11
District No. 4 (Acworth, Goshen, Lempster, Washington)(1)	
*Alexandra Titus, Acworth, r	296
*Carol M. Stamatakis, Lempster	98
Ronald Jager, Washington	83
Total Vote, d	181
District No. 5 (Charlestown, Langdon)(2)	
*Irene C. Domini, Charlestown	308
*Keith L. Hinrichsen, Charlestown	165
Eric N. Lindblade, Charlestown	160
Total Vote, r	633
District No. 6 (Claremont-Ward 2)(2)	
*Richard H. Krueger, Claremont	445
*John A. Middleton, Claremont	363
Total Vote, r	808
*John R. Cloutier, Claremont	206
*Lorraine J. Boardman, Claremont	185
Total Vote, d	391

District No. 7 (Claremont-Ward 3)(2)	
*Ted Lucier, Claremont, r	12
*Robert J. Brodeur, Claremont	200
*Ted Lucier, Claremont	182
Total Vote, d	382
District No. 8 (Claremont-Ward 1, Unity)(2)	
*Douglas E. Whitney, Claremont	204
*Kurt A. Normandin, Claremont	28
Total Vote, r	232
*Kurt A. Normandin, Claremont	103
*Jane A. Harland, Claremont	72
Total Vote, d	175
District No. 9 (Claremont-Wards 1-3, Unity)(1)	
(f) *Kenneth M. MacAskill, Claremont, r	851
*Larry Converse, Claremont, d	154

BELKNAP COUNTY OFFICES

	Sheriff	Attorney	Treasurer		Reg. of Deeds		Reg. of Probate
	<i>Gilbert, r</i>	<i>Fitzgerald, r</i>	<i>Wakeman, r</i>	<i>Dionne, d</i>	<i>Wheeler, r</i>	<i>Bourgoine, d</i>	<i>Dearborn, r</i>
Alton	487	470	468	71	452	72	474
Barnstead	182	182	181	54	188	49	185
Belmont	297	290	300	78	301	74	297
Center Harbor	79	82	82	20	81	19	81
Gilford	466	443	474	153	464	144	458
Gilmanton	191	184	207	48	205	51	202
Laconia W1	263	243	269	52	266	51	261
Laconia W2	140	131	137	78	136	73	138
Laconia W3	266	239	281	95	270	79	269
Laconia W4	111	107	120	64	120	61	96
Laconia W5	99	85	101	83	96	82	100
Laconia W6	273	248	265	68	262	64	266
Meredith	407	389	404	95	403	96	397
New Hampton	160	151	159	43	163	43	155
Sanbornton	168	165	161	67	169	66	165
Tilton	225	216	215	92	221	85	215
Totals	3,814	3,625	3,824	1,161	3,829	1,109	3,759

County Commissioners

	Dist. 1			Dist. 2		Dist. 3	
	<i>Chertok, r</i>	<i>Merrill, r</i>	<i>St. Louis, r</i>	<i>Sprague, r</i>	<i>Ahlgren, d</i>	<i>Marsh, r</i>	<i>Condodemetrak, d</i>
Alton	238	213	57	447	65	444	69
Barnstead	69	100	16	175	50	175	49
Belmont	131	127	66	282	64	277	62
Center Harbor	61	17	13	87	18	74	19
Gilford	278	130	115	433	127	450	102
Gilmanton	114	97	20	185	50	188	47
Laconia W1	159	71	68	245	38	235	36
Laconia W2	67	43	65	131	60	127	45
Laconia W3	183	65	62	253	75	247	70
Laconia W4	60	43	33	114	43	108	39
Laconia W5	30	51	36	87	57	85	53
Laconia W6	149	99	62	241	57	231	51
Meredith	226	99	96	416	93	377	84
New Hampton	78	72	24	159	46	143	40
Sanbornton	68	56	57	146	86	147	57
Tilton	87	87	76	206	86	207	78
Totals	1,998	1,370	866	3,607	1,015	3,515	901

CARROLL COUNTY OFFICES

	Sheriff	Attorney	Treasurer	Reg. of Deeds	Reg. of Probate
	<i>Larson, r</i>	<i>Paine, r</i>	<i>Thurston, r</i>	<i>Brookes, r</i>	<i>Tinker, r</i>
Albany	32	28	30	32	32
Bartlett	145	141	137	138	134
Brookfield	78	75	71	78	72
Chatham	15	11	10	11	12
Conway	430	398	390	411	397
Eaton	53	43	48	49	48
Effingham	63	68	61	68	63
Freedom	95	95	94	97	87
Hale's Loc.	0	0	0	0	0
Hart's Loc.	5	5	5	5	5
Jackson	102	99	88	92	90
Madison	132	127	122	134	126
Moultonborough	396	394	388	400	383
Ossipee	258	246	243	256	252
Sandwich	174	162	149	159	149
Tamworth	151	145	135	145	137
Tuftonboro	280	276	275	283	277
Wakefield	227	218	214	225	214
Wolfeboro	631	563	626	673	659
Totals	3,267	3,094	3,086	3,256	3,137

County Commissioners

	Dist. 1	Dist. 2	Dist. 3	
	<i>Abbott, r</i>	<i>Bryant, r</i>	<i>Presby, r</i>	<i>Webster, r</i> <i>Zulauf, r</i>
Albany	16	18	30	20 12
Bartlett	127	30	121	99 37
Brookfield	38	33	71	26 55
Chatham	10	3	10	7 3
Conway	261	184	395	247 124
Eaton	28	23	46	21 19
Effingham	32	32	65	33 36
Freedom	57	35	102	48 49
Hale's Loc.	0	0	0	0 0
Hart's Loc.	2	2	5	2 2
Jackson	88	20	86	50 35
Madison	59	75	129	90 35
Moultonborough	131	254	370	235 170
Ossipee	127	109	239	148 145
Sandwich	70	82	148	99 54
Tamworth	71	77	139	80 60
Tuftonboro	98	130	238	156 149
Wakefield	70	125	192	93 192
Wolfeboro	294	262	560	242 471
Totals	1,579	1,494	2,946	1,696 1,648

CHESHIRE COUNTY OFFICES

	Sheriff		Attorney	Treasurer	Reg. of Deeds	Reg. of Probate
	<i>Doherty, r</i>	<i>Moffitt, r</i>	<i>O'Brien, r</i>	<i>Conway, r</i>	<i>Hubal, r</i>	<i>Lamothe, r</i>
Alstead	19	100	117	116	116	116
Chesterfield	31	175	195	183	194	189
Dublin	44	113	168	165	163	161
Fitzwilliam	97	125	202	195	202	198
Gilsum	3	39	40	39	42	40
Harrisville	18	75	92	93	93	93
Hinsdale	21	96	109	108	108	108
Jaffrey	276	210	479	465	476	469
Keene W1	22	147	160	151	160	162
Keene W2	35	217	226	212	223	222
Keene W3	46	226	257	246	253	251
Keene W4	29	317	313	290	315	300
Keene W5	61	374	402	388	408	406
Marlborough	37	106	145	136	144	138
Marlow	11	37	40	40	41	39
Nelson	8	57	58	58	62	58
Richmond	22	66	77	74	82	78
Rindge	224	182	354	339	349	338
Roxbury	3	11	14	12	13	14
Stoddard	21	38	52	51	49	49
Sullivan	6	54	55	57	54	54
Surry	8	59	65	60	62	60
Swanzey	43	353	384	384	377	378
Troy	18	73	83	76	82	78
Walpole	43	279	318	297	299	297
Westmoreland	18	123	137	129	138	134
Winchester	33	131	167	164	166	164
Totals	1,197	3,783	4,709	4,528	4,671	4,594

CHESHIRE COUNTY OFFICES

	Dist. 1	County Commissioners Dist. 3		Dist. 2
	Adams, r	Thompson, r	Britton, d	
Alstead	118	---	---	
Chesterfield	187	---	---	
Dublin	---	158	60	
Fitzwilliam	---	197	30	
Gilsum	41	---	---	
Harrisville	---	91	47	
Hinsdale	108	---	---	
Jaffrey	---	481	114	
Keene W1	---	---	---	
Keene W2	---	---	---	
Keene W3	---	---	---	
Keene W4	---	---	---	
Keene W5	---	---	---	
Marlborough	---	127	55	
Marlow	37	---	---	
Nelson	---	59	16	
Richmond	---	75	19	
Rindge	---	381	56	
Roxbury	---	12	6	
Stoddard	48	---	---	
Sullivan	56	---	---	
Surry	63	---	---	
Swanzey	---	367	97	
Troy	---	72	48	
Walpole	296	---	---	
Westmoreland	124	---	---	
Winchester	---	154	77	
Totals	1,078	2,174	625	

NO ELECTION

COOS COUNTY OFFICES

	Sheriff	Attorney	Treasurer			Reg. of Deeds	Reg. of Probate
	Morton, r	Morin, r	Fortier, r	Arietta, d	Frenette, d	Lacasse, r	Reed, r
Berlin W1	90	94	90	17	136	85	87
Berlin W2	138	143	134	14	145	126	130
Berlin W3	213	214	211	20	146	203	206
Berlin W4	65	68	67	13	167	63	62
Carroll	66	61	64	8	5	66	65
Clarksville	26	25	24	3	1	24	29
Colebrook	284	269	262	24	8	267	267
Columbia	38	37	39	3	2	35	35
Dalton	77	78	78	11	7	79	79
Dixville	21	21	21	0	5	21	21
Dummer	35	35	35	2	9	35	35
Errol	48	45	48	2	8	45	46
Gorham	196	190	189	46	132	189	189
Jefferson	122	120	115	7	7	119	122
Lancaster	324	322	323	40	20	329	329
Milan	84	82	80	9	25	80	81
Millsfield	7	8	8	0	0	8	8
Northumberland	93	91	91	85	15	90	96
Pittsburg	153	148	146	8	5	152	159
Randolph	64	60	64	2	12	64	66
Shelburne	40	37	39	3	2	39	38
Stark	45	41	41	12	3	41	45
Stewartstown	73	73	72	8	3	74	78
Stratford	28	29	29	11	3	30	32
Wentworths Loc	6	6	6	0	2	6	6
Whitefield	191	180	184	33	22	188	196
Totals	2,527	2,477	2,460	381	890	2,458	2,507

COOS COUNTY OFFICES

County Commissioners

Dist. 1

Dist. 2

	Trottier, r	Dube, d	Savage, d	Corrigan, r	Robitaille, d
Berlin W1	92	106	66	---	---
Berlin W2	133	106	82	---	---
Berlin W3	207	84	107	---	---
Berlin W4	64	85	111	---	---
Carroll	---	---	---	65	0
Clarksville	---	---	---	---	---
Colebrook	---	---	---	---	---
Columbia	---	---	---	---	---
Dalton	---	---	---	80	15
Dixville	---	---	---	---	---
Dummer	---	---	---	---	---
Errol	---	---	---	---	---
Gorham	---	---	---	191	185
Jefferson	---	---	---	115	10
Lancaster	---	---	---	304	57
Milan	---	---	---	---	---
Millsfield	---	---	---	---	---
Northumberland	---	---	---	---	---
Pittsburg	---	---	---	---	---
Randolph	---	---	---	64	14
Shelburne	---	---	---	38	6
Stark	---	---	---	---	---
Stewartstown	---	---	---	---	---
Stratford	---	---	---	---	---
Wentworths Loc	---	---	---	---	---
Whitefield	---	---	---	191	43
Totals	496	381	366	1,048	330

COOS COUNTY OFFICES

County Commissioners
District 3

	Brungot, r	Frizzell, r	Judd, r	Charest, d
Berlin W1	----	----	----	----
Berlin W2	----	----	----	----
Berlin W3	----	----	----	----
Berlin W4	----	----	----	----
Carroll	----	----	----	----
Clarksville	28	0	11	5
Colebrook	263	14	38	23
Columbia	25	3	16	5
Dalton	----	----	----	----
Dixville	14	0	8	4
Dummer	14	10	9	12
Errol	24	12	12	12
Gorham	----	----	----	----
Jefferson	----	----	----	----
Lancaster	----	----	----	----
Milan	27	37	32	37
Millsfield	2	3	3	0
Northumberland	19	33	52	57
Pittsburg	80	11	105	7
Randolph	----	----	----	----
Shelburne	----	----	----	----
Stark	4	34	8	9
Stewartstown	60	11	24	9
Stratford	23	3	8	9
Wentworths Loc	4	2	1	1
Whitefield	----	----	----	----
Totals	587	173	327	190

No votes cast: At. & Gil. Ac. Gt., Bean's Gt., Bean's Pur., Cambridge, Chandler's Pur., Crawford's Pur., Cutt's Gt., Dix's Gt., Erving's Loc., Green's Gt., Hadley's Pur., Kilkenny, Low & Burbank's Gt., Martin's Loc., Odell, Pinkham's Gt., Sargent's Pur., Second College Gt., Success, Thompson & Mes's Pur.

GRAFTON COUNTY OFFICES

	Sheriff		Attorney		Treasurer	Reg. of Deeds	Reg. of Probate
	Ash, r	Holland, r	Anderson, r	Eames, r	Stiegler, r	Elliott, r	Kidder, r
Alexandria	71	19	56	28	73	81	83
Ashland	149	99	158	71	193	221	207
Bath	105	40	27	109	127	127	128
Benton	18	11	7	20	23	27	25
Bethlehem	96	125	61	157	188	191	192
Bridgewater	109	31	80	49	112	130	122
Bristol	280	85	221	123	324	342	343
Campton	249	41	177	99	251	274	263
Canaan	143	88	111	110	200	208	206
Dorchester	37	4	23	17	40	44	40
Easton	18	27	9	35	42	43	42
Ellsworth	14	1	7	6	10	14	12
Enfield	163	71	112	114	200	206	207
Franconia	27	138	35	121	144	148	146
Grafton	58	20	35	38	64	67	64
Groton	27	11	24	12	31	35	33
Hanover	229	272	125	342	449	463	463
Haverhill	498	147	299	316	601	581	586
Hebron	81	20	73	27	93	99	97
Holderness	184	138	207	104	267	309	283
Landaff	26	24	17	29	42	44	45
Lebanon W1	194	75	95	168	241	250	242
Lebanon W2	167	69	105	124	214	222	222
Lebanon W3	156	104	92	154	228	237	232
Lincoln	77	58	54	67	120	124	124
Lisbon	61	122	38	137	159	156	159
Littleton	337	303	125	525	561	572	563
Livermore	0	0	0	0	0	0	0
Lyman	12	27	7	32	35	36	36
Lyme	100	43	47	88	129	134	137
Monroe	208	77	91	177	251	165	261
Orange	29	17	21	23	42	44	42
Orford	76	17	44	44	86	90	88
Piermont	66	15	33	41	77	77	73
Plymouth	411	145	331	228	495	554	506
Rumney	174	55	147	74	190	218	199
Sugar Hill	42	60	22	73	92	93	89
Thornton	164	31	139	56	171	185	174
Warren	77	22	59	36	81	88	83
Waterville Val	24	5	22	5	29	29	29
Wentworth	72	22	49	39	68	82	74
Woodstock	58	43	57	36	76	91	86
Totals	5,087	2,722	3,442	4,054	6,819	7,101	7,006

GRAFTON COUNTY OFFICES

	County Commissioners			Grass, r	Dist. 3		
	Dist. 1	Dist. 2	Dist. 3		Taffe, r	Townsend, r	Bucklin, d
	Lougee, r	Zeiler, r	Trunzo, d				
Alexandria	---	---	---	---	36	53	27
Ashland	---	---	---	---	127	110	55
Bath	---	---	---	123	---	---	---
Benton	---	---	---	24	---	---	---
Bethlehem	---	---	---	195	---	---	---
Bridgewater	---	---	---	---	---	---	---
Bristol	---	---	---	---	63	84	16
Campton	---	---	---	---	166	191	50
Canaan	88	126	72	---	189	89	23
Dorchester	16	17	9	---	---	---	---
Easton	---	---	---	44	---	---	---
Ellsworth	---	---	---	---	8	5	0
Enfield	71	148	53	---	---	---	---
Franconia	---	---	---	146	---	---	---
Grafton	54	19	23	---	---	---	---
Groton	---	---	---	---	---	---	---
Hanover	284	232	257	---	17	23	19
Haverhill	---	---	---	563	---	---	---
Hebron	---	---	---	---	62	40	8
Holderness	---	---	---	---	178	127	27
Landaff	---	---	---	40	---	---	---
Lebanon W1	103	183	103	---	---	---	---
Lebanon W2	88	149	102	---	---	---	---
Lebanon W3	73	184	99	---	---	---	---
Lincoln	---	---	---	---	80	45	23
Lisbon	---	---	---	156	---	---	---
Littleton	---	---	---	566	---	---	---
Livermore	---	---	---	---	---	---	---
Lyman	---	---	---	35	---	---	---
Lyme	73	52	76	---	---	---	---
Monroe	---	---	---	249	---	---	---
Orange	33	12	7	---	---	---	---
Orford	48	36	42	---	---	---	---
Piermont	25	39	18	---	---	---	---
Plymouth	---	---	---	---	371	194	68
Rumney	---	---	---	---	169	68	30
Sugar Hill	---	---	---	96	---	---	---
Thornton	---	---	---	---	147	46	25
Warren	---	---	---	---	55	33	12
Waterville Val	---	---	---	---	28	3	4
Wentworth	---	---	---	---	61	29	12
Woodstock	---	---	---	---	65	30	19
Totals	956	1,197	861	2,237	1,822	1,170	418

HILLSBOROUGH COUNTY OFFICES

	Sheriff		Attorney		Treasurer		
	Durette, r	Frank, d	McDonough, d	Burns, r	Hart, r	Dion, d	Wallace, d
Amherst	1,062	192	102	785	297	57	102
Antrim	250	63	65	176	72	31	34
Bedford	1,147	364	382	518	645	180	176
Bennington	83	21	21	58	23	8	13
Brookline	156	46	53	139	32	24	18
Deering	124	21	25	93	32	13	10
Francestown	160	47	49	101	50	18	19
Goffstown	816	385	431	445	362	280	139
Greenfield	142	21	23	116	18	5	13
Greenville	110	68	70	103	22	42	25
Hancock	243	63	62	191	37	20	25
Hillsborough	366	79	86	234	122	31	43
Hollis	657	137	151	465	189	81	61
Hudson	631	314	323	151	209	191	144
Litchfield	206	99	104	123	88	47	53
Lyndeborough	125	22	22	119	16	6	14
Manchester W1	808	363	564	314	483	243	206
Manchester W2	595	435	542	218	357	231	262
Manchester W3	345	366	432	130	198	221	199
Manchester W4	258	304	381	95	151	123	262
Manchester W5	171	263	321	57	108	163	158
Manchester W6	362	471	566	126	210	263	280
Manchester W7	255	350	403	106	138	247	147
Manchester W8	426	427	510	189	217	284	234
Manchester W9	258	414	485	109	136	237	254
Manchester W10	357	471	546	112	211	345	211
Manchester W11	189	326	370	59	100	296	109
Manchester W12	356	352	416	131	195	305	149
Mason	80	29	30	76	8	10	17
Merrimack	859	407	404	573	297	207	168
Milford	858	221	242	755	131	114	131
Mont Vernon	172	41	40	130	43	21	16
Nashua W1	472	257	274	250	215	162	89
Nashua W2	427	219	234	284	137	98	116
Nashua W3	394	186	207	263	134	133	79
Nashua W4	111	136	153	69	37	114	51
Nashua W5	344	247	283	199	154	163	108
Nashua W6	206	269	295	139	80	232	89
Nashua W7	197	227	245	129	85	161	93
Nashua W8	336	182	197	236	119	97	80
Nashua W9	307	216	233	221	103	115	110
New Boston	252	63	70	182	76	28	37
New Ipswich	209	54	53	168	44	17	26
Pelham	315	161	169	214	105	106	56
Peterborough	666	158	163	456	178	70	66
Sharon	42	16	16	31	7	6	7
Temple	98	36	34	98	19	15	19
Weare	349	101	108	220	138	46	54
Wilton	169	104	111	240	37	46	44
Windsor	17	1	3	3	9	3	0
Totals	17,538	9,815	11,069	10,399	6,874	5,956	4,816

HILLSBOROUGH COUNTY OFFICES

Register of Deeds

Register of Probate

	MacDonald, r	Cote, d	Coughlin, d	Rivard, r	Vergas, d
Amherst	1,035	51	124	1,016	173
Antrim	257	34	36	245	61
Bedford	1,144	266	104	1,112	337
Bennington	84	6	15	84	21
Brookline	159	21	25	150	45
Deering	121	14	9	113	23
Francestown	164	13	30	157	44
Goffstown	811	318	114	768	395
Greenfield	143	7	14	139	20
Greenville	114	44	28	105	62
Hancock	247	27	23	23	54
Hillsborough	360	48	34	345	71
Hollis	668	61	92	632	143
Hudson	683	214	145	633	302
Litchfield	218	67	38	202	98
Lyndeborough	131	9	14	121	21
Manchester W1	773	297	138	734	399
Manchester W2	574	277	196	566	450
Manchester W3	313	276	144	315	358
Manchester W4	237	200	156	229	319
Manchester W5	162	202	119	153	281
Manchester W6	345	313	226	336	487
Manchester W7	236	283	115	232	341
Manchester W8	411	327	164	397	448
Manchester W9	235	336	129	232	422
Manchester W10	342	349	186	327	461
Manchester W11	164	319	76	168	335
Manchester W12	323	327	110	334	369
Mason	77	17	16	73	27
Merrimack	874	266	149	841	385
Milford	860	87	169	839	225
Mont Vernon	169	12	35	168	41
Nashua W1	503	164	98	465	225
Nashua W2	435	123	110	439	199
Nashua W3	404	125	84	394	167
Nashua W4	107	99	66	115	124
Nashua W5	338	202	103	350	228
Nashua W6	209	134	125	213	239
Nashua W7	233	152	105	215	210
Nashua W8	339	108	89	344	163
Nashua W9	312	130	109	319	198
New Boston	264	28	38	251	65
New Ipswich	202	19	29	199	49
Pelham	312	112	56	303	155
Peterborough	663	81	67	641	140
Sharon	41	5	8	41	15
Temple	108	22	18	99	35
Weare	374	57	52	342	94
Wilton	243	47	65	236	97
Windsor	19	1	1	16	2
Totals	17,540	6,697	4,196	16,771	9,623

HILLSBOROUGH COUNTY OFFICES

	Dist. 1			County Commissioners			Dist. 3		
	DeGrace, d	McDonough, d	Verville, d	Marcoux, d	Lobaeki, r	Verrochi, r	Sage, d		
Amherst	---	---	---	---	386	892	177		
Antrim	---	---	---	---	243	51	69		
Bedford	---	---	---	---	514	600	342		
Bennington	---	---	---	---	73	26	23		
Brookline	---	---	---	---	82	92	46		
Deering	---	---	---	---	114	24	26		
Fracestown	---	---	---	---	141	140	54		
Goffstown	---	---	---	---	386	447	396		
Greenfield	---	---	---	---	125	31	24		
Greenville	---	---	---	---	96	29	68		
Hancock	---	---	---	---	271	29	69		
Hillsborough	---	---	---	---	300	70	78		
Hollis	---	---	---	---	294	445	145		
Hudson	---	---	---	---	357	354	301		
Litchfield	---	---	---	---	103	112	94		
Lyndeborough	---	---	---	---	97	46	22		
Manchester W1	57	294	193	---	---	---	---		
Manchester W2	60	346	165	---	---	---	---		
Manchester W3	71	234	172	---	---	---	---		
Manchester W4	50	258	111	---	---	---	---		
Manchester W5	52	179	129	---	---	---	---		
Manchester W6	83	303	231	---	---	---	---		
Manchester W7	68	140	250	---	---	---	---		
Manchester W8	59	193	339	---	---	---	---		
Manchester W9	106	211	230	---	---	---	---		
Manchester W10	116	270	226	---	---	---	---		
Manchester W11	108	122	204	---	---	---	---		
Manchester W12	133	151	215	---	---	---	---		
Mason	---	---	---	---	40	23	30		
Merrimack	---	---	---	---	380	552	376		
Milford	---	---	---	---	521	423	230		
Mont Vernon	---	---	---	---	113	80	40		
Nashua W1	---	---	---	316	---	---	---		
Nashua W2	---	---	---	261	---	---	---		
Nashua W3	---	---	---	230	---	---	---		
Nashua W4	---	---	---	187	---	---	---		
Nashua W5	---	---	---	326	---	---	---		
Nashua W6	---	---	---	335	---	---	---		
Nashua W7	---	---	---	275	---	---	---		
Nashua W8	---	---	---	219	---	---	---		
Nashua W9	---	---	---	252	---	---	---		
New Boston	---	---	---	---	160	116	68		
New Ipswich	---	---	---	---	201	41	57		
Pelham	---	---	---	---	174	148	156		
Peterborough	---	---	---	---	745	110	194		
Sharon	---	---	---	---	40	10	16		
Temple	---	---	---	---	115	20	34		
Weare	---	---	---	---	229	138	98		
Wilton	---	---	---	---	195	71	107		
Windsor	---	---	---	---	17	2	0		
Totals	963	2,701	2,465	2,401	6,512	5,122	3,340		

MERRIMACK COUNTY OFFICES

	Sheriff				Attorney	Treasurer	Reg. of Deeds
	Jordan, r	Smith, r	Major, d	Philbrick, d	Johnson, r	Carroll, r	Guay, r
Allenstown	87	75	68	97	149	144	150
Andover	60	143	16	29	168	173	171
Boscawen	117	249	19	34	304	317	320
Bow	558	402	42	91	818	826	855
Bradford	166	68	8	33	195	190	201
Canterbury	69	145	31	41	178	180	189
Chichester	82	102	8	33	154	155	163
Concord W A	149	245	50	84	320	325	338
Concord W B	213	211	57	83	372	381	387
Concord W C	188	222	63	93	360	351	360
Concord W D	167	197	46	75	295	297	324
Concord W E	111	146	45	109	226	243	246
Concord W F	244	320	68	105	472	490	511
Concord W G	229	228	58	71	400	399	403
Concord W H	286	309	70	98	502	517	522
Danbury	35	84	10	16	105	99	106
Dunbarton	94	138	23	23	206	204	215
Epsom	181	102	17	28	265	247	251
Franklin W1	107	182	33	54	256	254	254
Franklin W2	75	101	20	44	155	149	158
Franklin W3	110	168	40	46	246	245	251
Henniker	290	183	52	74	389	387	412
Hill	32	46	6	19	74	72	76
Hooksett	337	260	97	125	525	522	543
Hopkinton	939	234	52	78	929	932	953
Loudon	106	166	23	41	246	246	251
Newbury	149	45	8	12	167	165	170
New London	376	416	20	57	747	761	770
Northfield	163	108	27	49	230	234	214
Pembroke	196	263	31	100	405	409	412
Pittsfield	109	110	22	32	192	190	194
Salisbury	65	93	7	22	127	130	132
Sutton	85	58	20	32	141	140	144
Warner	303	130	24	40	338	346	360
Webster	108	84	7	26	157	162	164
Wilmot	37	89	13	18	122	120	126
Totals	6,623	6,122	1,201	2,012	10,935	11,002	11,296

MERRIMACK COUNTY OFFICES

	Reg. of Probate	County Commissioners				
		Dist. 1	Dist. 2		Dist. 3	
	Fraser, r	McDonnell, r	Andrews, r	Trachy, r	McGuffin, d	Spaulding, r
Allenstown	146	---	---	---	---	147
Andover	167	---	72	135	46	---
Boscawen	316	---	150	199	71	---
Bow	835	---	---	---	---	833
Bradford	195	---	---	---	---	208
Canterbury	188	---	81	138	85	---
Chichester	164	---	96	81	31	---
Concord W A	333	332	---	---	---	---
Concord W B	378	392	---	---	---	---
Concord W C	360	375	---	---	---	---
Concord W D	316	315	---	---	---	---
Concord W E	238	240	---	---	---	---
Concord W F	496	503	---	---	---	---
Concord W G	404	405	---	---	---	---
Concord W H	519	522	---	---	---	---
Danbury	102	---	36	83	25	---
Dunbarton	209	---	---	---	---	208
Epsom	250	---	---	---	---	230
Franklin W1	253	---	51	257	84	---
Franklin W2	155	---	38	152	55	---
Franklin W3	244	---	43	255	77	---
Henniker	395	---	---	---	---	416
Hill	72	---	22	58	22	---
Hooksett	532	---	---	---	---	532
Hopkinton	938	---	---	---	---	968
Loudon	252	---	96	162	57	---
Newbury	167	---	---	---	---	172
New London	756	---	680	205	61	---
Northfield	235	---	39	226	80	---
Pembroke	412	---	---	---	---	400
Pittsfield	207	---	---	---	---	180
Salisbury	131	---	57	99	26	144
Sutton	141	---	---	---	---	338
Warner	349	---	---	---	---	---
Webster	163	---	70	111	31	---
Wilmot	124	---	79	60	26	---
Totals	11,142	3,084	1,610	2,221	777	4,776

ROCKINGHAM COUNTY OFFICES

	Sheriff			Attorney	Treasurer	
	Vetter, r	O'Brien, d	Smith, d	Eldredge, r	Chandler, r	Arsenault, d
Atkinson	247	11	43	249	246	40
Auburn	233	36	40	228	219	73
Brentwood	163	30	11	156	155	43
Candia	310	49	25	318	305	72
Chester	252	30	18	253	246	50
Danville	132	12	38	132	132	47
Deerfield	185	30	32	282	265	64
Derry	789	161	190	792	733	301
East Kingston	73	20	5	71	72	20
Epping	257	96	35	255	247	120
Exeter	697	261	52	767	709	254
Fremont	146	29	20	153	145	40
Greenland	209	36	20	206	199	58
Hampstead	252	34	66	250	244	81
Hampton	779	405	156	780	700	410
Hampton Falls	156	40	13	168	155	38
Kensington	91	37	17	98	85	41
Kingston	316	64	42	316	306	92
Londonderry	849	159	153	845	808	286
New Castle	160	52	12	160	147	53
Newfields	52	29	9	51	50	32
Newington	74	20	2	73	66	19
Newmarket	150	92	90	152	154	163
Newton	140	33	14	139	139	42
North Hampton	304	115	25	291	284	117
Northwood	236	28	17	231	221	41
Nottingham	201	62	17	189	185	70
Plaistow	285	53	80	281	275	111
Portsmouth W1	118	87	40	108	100	116
Portsmouth W2	177	177	47	177	142	186
Portsmouth W3	162	62	27	158	141	84
Portsmouth W4	180	111	25	178	160	109
Portsmouth W5	181	145	21	191	163	131
Raymond	477	102	71	483	468	150
Rye	471	169	26	465	437	143
Salem	805	123	520	877	815	479
Sandown	168	21	41	169	161	55
Seabrook	264	137	35	250	236	140
South Hampton	35	21	12	33	36	25
Stratham	291	71	9	286	273	74
Windham	406	40	96	411	392	116
Totals	11,473	3,290	2,212	11,672	11,016	4,586

ROCKINGHAM COUNTY OFFICES

	Reg. of Deeds		Reg. of Probate	
	Luce, r	Barden, d	Powell, r	Jacques, d
Atkinson	246	45	247	43
Auburn	223	71	221	71
Brentwood	173	38	163	43
Candia	305	69	303	67
Chester	244	48	246	47
Danville	135	48	133	46
Deerfield	211	58	268	59
Derry	760	304	741	297
East Kingston	75	23	70	22
Epping	245	111	243	115
Exeter	750	245	719	237
Fremont	149	42	147	41
Greenland	205	56	203	59
Hampstead	248	86	247	82
Hampton	725	414	752	415
Hampton Falls	157	36	174	36
Kensington	91	43	94	42
Kingston	312	91	301	91
Londonderry	830	278	819	272
New Castle	148	57	152	54
Newfields	53	31	52	29
Newington	66	18	67	19
Newmarket	153	164	151	160
Newton	143	45	143	42
North Hampton	289	117	290	117
Northwood	219	44	218	41
Nottingham	195	74	191	70
Plaistow	274	114	275	112
Portsmouth W1	104	110	106	107
Portsmouth W2	147	119	154	177
Portsmouth W3	135	81	150	80
Portsmouth W4	156	107	160	106
Portsmouth W5	168	129	174	123
Raymond	473	145	474	143
Rye	443	145	454	144
Salem	850	482	834	471
Sandown	164	57	162	55
Seabrook	238	143	235	141
South Hampton	35	24	37	24
Stratham	278	71	276	71
Windham	401	112	394	112
Totals	11,216	4,495	11,240	4,483

ROCKINGHAM COUNTY OFFICES

	County Commissioners					
	Dist. 1		Dist. 2		Dist. 3	
	Walker, r	Read, d	Barrows, r	Coish, d	Barka, r	Langone, d
Atkinson	----	----	244	44	----	----
Auburn	----	----	217	67	----	----
Brentwood	----	----	157	46	----	----
Candia	----	----	301	69	----	----
Chester	----	----	238	48	----	----
Danville	----	----	133	42	----	----
Deerfield	----	----	261	60	----	----
Derry	----	----	----	----	798	326
East Kingston	67	22	----	----	----	----
Epping	----	----	239	112	----	----
Exeter	----	----	752	279	----	----
Fremont	----	----	143	42	----	----
Greenland	200	61	----	----	----	----
Hampstead	----	----	240	87	----	----
Hampton	706	399	----	----	----	----
Hampton Falls	155	43	----	----	----	----
Kensington	85	47	----	----	----	----
Kingston	----	----	297	91	----	----
Londonderry	----	----	----	----	837	274
New Castle	150	55	----	----	----	----
Newfields	----	----	----	31	----	----
Newington	61	25	----	----	----	----
Newmarket	----	----	147	163	----	----
Newton	140	47	----	----	----	----
North Hampton	280	118	----	----	----	----
Northwood	----	----	221	42	----	----
Nottingham	----	----	192	74	----	----
Plaistow	----	----	267	111	----	----
Portsmouth W1	91	133	----	----	----	----
Portsmouth W2	145	240	----	----	----	----
Portsmouth W3	137	89	----	----	----	----
Portsmouth W4	156	133	----	----	----	----
Portsmouth W5	160	170	----	----	----	----
Raymond	----	----	474	143	----	----
Rye	434	159	----	----	----	----
Salem	----	----	----	----	818	466
Sandown	----	----	158	54	----	----
Seabrook	224	138	----	----	----	----
South Hampton	37	26	----	----	----	----
Stratham	265	78	----	----	----	----
Windham	----	----	----	----	403	114
Totals	3,493	1,983	4,681	1,605	2,856	1,180

STRAFFORD COUNTY OFFICES

	Sheriff	Attorney	Treasurer	Reg. of Deeds	Reg. of Probate
	<i>Cavanaugh, d</i>	<i>Soldati, d</i>	<i>Crocco, r</i>	<i>Morrisette, d</i>	<i>Quint, d</i>
Barrington	145	145	187	141	135
Dover W1	132	122	145	128	119
Dover W2	108	107	88	121	104
Dover W3	170	169	159	184	171
Dover W4	170	180	197	183	173
Dover W5	140	149	215	149	137
Dover W6	117	126	159	128	125
Durham	267	301	307	259	267
Farmington	137	134	152	124	123
Lee	104	104	151	97	93
Madbury	52	60	87	54	56
Middleton	24	22	24	20	19
Milton	74	64	87	58	56
New Durham	35	33	92	35	35
Rochester W1	127	118	134	111	113
Rochester W2	106	99	152	88	83
Rochester W3	167	154	154	142	135
Rochester W4	177	170	101	162	147
Rochester W5	135	120	128	120	117
Rollinsford	115	114	65	112	102
Somersworth W1	76	80	67	76	73
Somersworth W2	78	76	38	78	68
Somersworth W3	80	80	42	79	77
Somersworth W4	75	85	17	79	70
Somersworth W5	71	64	15	64	57
Strafford	72	68	157	62	60
Totals	2,954	2,944	3,120	2,854	2,715

STRAFFORD COUNTY OFFICES

County Commissioners

	Hawthorne, r	Belhumeur, d	Dumont, d	Fianagan, d	Maglaras, d	Roberge, d
Barrington	173	61	93	66	85	65
Dover W1	112	79	56	69	95	59
Dover W2	60	84	56	45	96	57
Dover W3	126	119	103	94	141	66
Dover W4	165	114	70	94	148	61
Dover W5	157	99	55	70	117	40
Dover W6	127	80	52	45	92	58
Durham	253	99	118	101	159	110
Farmington	136	42	103	78	58	113
Lee	148	35	52	56	60	33
Madbury	66	22	28	17	33	22
Middleton	22	3	14	14	6	16
Milton	82	17	40	38	24	51
New Durham	91	13	23	25	25	18
Rochester W1	109	30	94	74	62	93
Rochester W2	121	26	74	67	54	86
Rochester W3	122	42	129	94	73	98
Rochester W4	91	29	118	91	71	143
Rochester W5	126	31	105	74	56	91
Rollinsford	52	55	65	53	87	74
Somersworth W1	56	37	51	42	56	38
Somersworth W2	35	34	59	38	48	68
Somersworth W3	45	33	56	48	43	48
Somersworth W4	16	29	46	44	47	56
Somersworth W5	15	27	42	40	42	43
Strafford	129	25	44	35	36	46
Totals	2,635	1,265	1,746	1,512	1,814	1,653

SULLIVAN COUNTY OFFICES

	Sheriff					Attorney	Treasurer
	Ball, r	Greenleaf, r	Osgood, r	Come, d	Ranney, d	Hathaway, r	Lovely, r
Acworth	17	39	24	5	17	64	62
Charlestown	51	151	116	36	51	287	282
Claremont W1	17	80	84	23	49	154	166
Claremont W2	59	224	248	56	140	477	478
Claremont W3	28	90	98	65	130	189	189
Cornish	15	40	120	7	42	158	156
Croydon	10	39	5	2	9	45	52
Goshen	12	28	9	7	17	45	48
Grantham	39	82	66	6	26	185	203
Langdon	7	33	7	0	7	40	42
Lempster	84	45	20	5	19	122	136
Newport	72	465	41	32	141	504	564
Plainfield	16	35	81	31	44	125	121
Springfield	10	50	12	7	26	71	81
Sunapee	58	262	30	9	89	327	376
Unity	16	30	18	7	16	52	52
Washington	38	56	16	12	21	106	110
Totals	549	1,749	995	310	844	2,951	3,118

	Reg. of Deeds	Reg. of Probate	Dist. 1	County Commissioners			
				Dist. 2	Dist. 3		
	King, r	Davis, r	Fontaine, d	Maiola, r	Ahern, r	Stone, r	Lawrence, d
Acworth	72	70	20	49	73	13	31
Charlestown	290	280	82	235	236	97	97
Claremont W1	171	169	86	145	112	61	81
Claremont W2	475	485	235	398	326	177	211
Claremont W3	188	185	223	153	150	61	208
Cornish	158	158	66	133	60	106	69
Croydon	52	52	15	45	25	18	13
Goshen	47	48	24	36	15	29	36
Grantham	195	194	26	162	65	101	29
Langdon	44	45	7	33	37	11	7
Lempster	118	117	24	81	44	72	27
Newport	534	552	162	447	286	202	174
Plainfield	125	118	81	101	24	119	83
Springfield	79	76	30	66	26	37	31
Sunapee	361	362	76	303	186	142	76
Unity	56	54	26	43	30	32	28
Washington	112	104	30	91	61	38	31
Totals	3,077	3,069	1,213	2,521	1,756	1,316	1,232

COUNTY SUMMARY

	Ballots Cast						Names on Checklist			
	Republican			Democratic			Rep.	Dem.	Und.	Total
	Reg.	Abs.	Total	Reg.	Abs.	Total				
Belknap	4,401	165	4,566	1,560	62	1,622	12,764	6,825	8,008	27,597
Carroll	3,515	248	3,763	631	44	675	13,041	4,218	7,192	24,451
Cheshire	5,418	187	5,605	2,429	60	2,489	14,772	12,127	11,866	38,765
Coos	2,807	151	2,958	1,651	81	1,732	6,974	7,483	5,531	19,988
Grafton	8,069	319	8,388	2,699	103	2,802	17,879	10,393	12,701	40,973
Hillsborough	24,187	866	25,053	15,172	726	15,898	66,854	64,971	44,059	175,884
Merrimack	13,361	556	13,917	4,865	147	5,012	29,712	18,839	17,527	66,078
Rockingham	14,090	605	14,695	6,603	236	6,839	53,612	41,858	42,394	137,864
Strafford	4,101	261	4,362	3,524	199	3,723	17,001	19,673	16,147	52,821
Sullivan	3,489	154	3,643	1,826	53	1,879	8,397	7,412	5,487	21,296
Totals	83,438	3,512	86,950	40,960	1,711	42,671	241,006	193,799	170,912	605,717

BELKNAP COUNTY

	Ballots Cast						Names on Checklist			
	Republican			Democratic			Rep.	Dem.	Und.	Total
	Reg.	Abs.	Total	Reg.	Abs.	Total				
Alton	529	47	576	78	11	89	1,313	417	707	2,437
Barnstead	221	4	225	75	1	76	713	424	489	1,626
Belmont	326	10	336	108	4	112	1,223	744	768	2,735
Center Harbor	102	1	103	31	1	32	332	111	154	597
Gilford	535	29	564	198	10	208	2,020	877	1,916	4,813
Gilmanton	227	6	233	72	2	74	650	357	403	1,410
Laconia W1	297	8	305	74	0	74	708	324	335	1,367
Laconia W2	161	0	161	105	0	105	404	374	233	1,011
Laconia W3	307	10	317	120	6	126	623	421	252	1,296
Laconia W4	156	4	160	83	1	84	401	318	253	972
Laconia W5	115	5	120	101	14	115	297	335	319	951
Laconia W6	291	7	298	83	2	85	708	405	404	1,517
Meredith	442	14	456	126	4	130	1,596	672	779	3,047
New Hampton	201	16	217	75	3	78	453	246	261	960
Sanbornton	202	4	206	100	2	102	610	333	298	1,241
Tilton	289	0	289	131	1	132	713	467	437	1,617
Totals	4,401	165	4,566	1,560	62	1,622	12,764	6,825	8,008	27,597

CARROLL COUNTY

	Ballots Cast						Names on Checklist			
	Republican			Democratic			Rep.	Dem.	Und.	Total
	Reg.	Abs.	Total	Reg.	Abs.	Total				
Albany	35	0	35	11	0	11	123	58	176	357
Bartlett	151	10	161	25	1	26	713	277	788	1,778
Brookfield	82	1	83	21	1	22	226	58	49	333
Chatham	18	0	18	2	0	2	69	24	66	159
Conway	436	36	472	83	9	92	2,504	1,007	1,256	4,767
Eaton	55	2	57	10	0	10	139	51	23	213
Effingham	71	7	78	17	1	18	269	116	167	552
Freedom	106	4	110	28	0	28	339	94	232	665
Hale's Loc.	0	0	0	0	0	0	0	0	0	0
Hart's Loc.	5	0	5	2	0	2	6	2	10	18
Jackson	99	9	108	30	1	31	234	88	192	514
Madison	136	10	146	27	1	28	469	108	345	922
Moultonborough	430	32	462	67	0	67	1,564	307	820	2,691
Ossipee	290	18	308	44	2	46	942	290	839	2,071
Sandwich	188	4	192	80	1	81	541	230	143	914
Tamworth	160	11	171	49	3	52	759	385	455	1,599
Tuftonboro	301	17	318	32	1	33	913	154	219	1,286
Wakefield	280	19	299	9	6	15	1,104	390	527	2,021
Wolfeboro	672	68	740	94	17	111	2,127	579	885	3,591
Totals	3,515	248	3,763	631	44	675	13,041	4,218	7,192	24,451

CHESHIRE COUNTY

	Ballots Cast						Names on Checklist			
	Republican			Democratic			Rep.	Dem.	Und.	Total
	Reg.	Abs.	Total	Reg.	Abs.	Total				
Alstead	128	8	136	54	3	57	383	280	323	986
Chesterfield	214	11	225	81	2	83	815	556	654	2,025
Dublin	213	9	222	97	12	109	544	319	211	1,074
Fitzwilliam	230	12	242	44	1	45	459	196	602	1,257
Gilsum	45	3	48	18	1	19	132	141	144	417
Harrisville	115	1	116	75	1	76	165	188	282	635
Hinsdale	121	3	124	75	1	76	641	641	697	1,979
Jaffrey	554	20	574	194	2	196	1,236	881	785	2,902
Keene W1	182	3	185	145	3	148	631	926	580	2,137
Keene W2	268	9	277	206	6	212	843	1,048	634	2,525
Keene W3	303	8	311	155	4	159	983	971	782	2,736
Keene W4	370	13	383	163	2	165	1,194	905	696	2,795
Keene W5	454	27	481	173	4	177	1,214	967	916	3,097
Marlborough	153	1	154	75	4	79	382	328	455	1,165
Marlow	52	4	56	12	0	12	165	119	126	410
Nelson	67	5	72	33	3	36	153	125	89	367
Richmond	95	1	96	26	2	28	175	120	119	414
Rindge	427	11	438	95	1	96	868	361	441	1,670
Roxbury	14	0	14	10	0	10	51	44	38	133
Stoddard	66	0	66	28	0	28	185	105	138	428
Sullivan	61	4	65	28	3	31	145	129	96	370
Surry	71	1	72	31	0	31	188	111	99	398
Swanzy	406	20	426	270	0	270	1,222	921	774	2,917
Troy	99	5	104	60	0	60	298	360	264	922
Walpole	359	6	365	97	2	99	745	560	1,021	2,326
Westmoreland	153	0	153	64	1	65	386	242	201	829
Winchester	198	2	200	120	2	122	569	583	699	1,851
Totals	5,418	187	5,605	2,429	60	2,489	14,772	12,127	11,866	38,765

COOS COUNTY

	Ballots Cast						Names on Checklist			
	Republican			Democratic			Rep.	Dem.	Und.	Total
	Reg.	Abs.	Total	Reg.	Abs.	Total				
Berlin W1	101	0	101	182	8	190	281	984	600	1,865
Berlin W2	151	6	157	209	16	225	403	1,018	563	1,984
Berlin W3	231	9	240	207	9	216	585	783	332	1,700
Berlin W4	84	2	86	221	9	230	219	1,073	371	1,663
Carroll	77	4	81	22	0	22	176	98	120	394
Clarksville	33	6	39	6	1	7	77	29	55	161
Colebrook	302	16	318	50	2	52	628	194	339	1,161
Columbia	45	1	46	10	0	10	127	52	86	265
Dalton	86	3	89	26	0	26	148	72	176	396
Dixville	20	2	22	6	0	6	25	7	3	35
Dummer	2	32	34	15	1	16	77	49	72	198
Errol	52	0	52	14	0	14	95	37	66	198
Gorham	228	17	245	243	15	258	638	947	457	2,042
Jefferson	135	8	143	20	0	20	294	90	182	566
Lancaster	349	11	360	88	4	92	945	398	519	1,862
Milan	93	1	94	48	1	49	244	232	168	644
Millsfield	8	0	8	0	0	0	8	0	1	9
Northumberland	97	7	104	96	11	107	399	592	384	1,375
Pinkham's Gt	0	0	0	0	0	0	1	25	10	36
Pittsburg	198	2	200	18	0	18	346	79	173	598
Randolph	68	5	73	18	2	20	171	78	26	275
Shelburne	48	0	48	13	0	13	106	69	74	249
Stark	44	2	46	13	0	13	112	61	111	284
Stewartstown	92	3	95	16	0	16	189	85	151	425
Stratford	29	5	34	18	1	19	124	129	135	388
Wentworths Loc	7	0	7	2	0	2	11	4	12	27
Whitefield	227	9	236	90	1	91	545	298	345	1,188
Totals	2,807	151	2,958	1,651	81	1,732	6,974	7,483	5,531	19,988

No names: At. & Gil. Ac. Gt., Bean's Gt., Bean's Pur., Cambridge, Chandler's Pur., Crawford's Pur., Cutt's Gt., Dix's Gt., Erving's Loc., Green's Gt., Hadley's Pur., Kilkenny, Low & Burbank's Gt., Martin's Loc., Odell, Sargent's Pur., Second College Gt., Success, Thompson & Mes's Pur.

GRAFTON COUNTY

Ballots Cast

Names on Checklist

	Republican			Democratic			Names on Checklist			
	Reg.	Abs.	Total	Reg.	Abs.	Total	Rep.	Dem.	Und.	Total
Alexandria	96	0	96	30	0	30	248	91	213	552
Ashland	250	5	255	84	1	85	482	266	208	956
Bath	142	6	148	19	0	19	275	51	157	483
Benton	31	0	31	4	0	4	75	20	49	144
Bethlehem	219	9	228	80	4	84	455	288	289	1,032
Bridgewater	139	13	152	28	0	28	273	104	103	480
Bristol	366	17	383	62	3	65	790	278	364	1,432
Campton	268	23	291	49	0	49	511	176	410	1,097
Canaan	241	20	261	125	5	130	666	497	574	1,737
Dorchester	42	3	45	19	0	19	98	60	71	229
Easton	43	2	45	11	1	12	90	42	24	156
Ellsworth	14	1	15	2	0	2	8	3	23	34
Enfield	244	10	254	81	3	84	517	315	1,069	1,901
Franconia	158	10	168	58	6	64	274	149	148	571
Grafton	79	4	83	36	0	36	193	140	166	499
Groton	37	3	40	24	2	26	91	59	106	256
Hanover	548	27	575	395	30	425	1,588	1,773	782	4,143
Haverhill	625	32	657	106	6	112	1,092	271	843	2,206
Hebron	109	1	110	14	0	14	195	36	71	302
Holderness	312	23	335	63	1	64	707	277	348	1,332
Landaff	52	0	52	13	0	13	86	27	51	164
Lebanon W1	306	14	320	159	8	167	853	807	747	2,407
Lebanon W2	272	8	280	161	2	163	656	736	725	2,117
Lebanon W3	284	4	288	147	4	151	800	707	572	2,079
Lincoln	181	9	190	39	1	40	327	210	203	740
Lisbon	180	3	183	28	1	29	367	173	267	797
Littleton	665	16	681	205	5	210	1,692	879	1,094	3,665
Livermore	0	0	0	0	0	0	0	0	0	0
Lyman	63	2	65	63	0	63	80	50	90	220
Lyme	152	4	156	91	3	94	339	385	286	1,010
Monroe	291	4	295	41	0	41	353	70	86	509
Orange	50	1	51	12	0	12	88	35	14	147
Orford	96	3	99	45	0	45	341	162	180	683
Piermont	81	2	83	23	2	25	163	70	257	490
Plymouth	568	22	590	162	8	170	1,340	582	690	2,612
Rumney	233	6	239	58	3	61	337	78	417	832
Sugar Hill	101	4	105	30	2	32	186	73	94	353
Thornton	201	4	205	46	0	46	415	158	457	1,030
Warren	102	0	102	24	0	24	277	78	108	463
Waterville Val	32	0	32	9	0	9	66	31	37	134
Wentworth	94	1	95	20	0	20	214	62	111	387
Woodstock	102	3	105	33	2	35	271	124	197	592
Totals	8,069	319	8,388	2,699	103	2,802	17,879	10,393	12,701	40,973

HILLSBOROUGH COUNTY

	Ballots Cast						Names on Checklist			
	Republican			Democratic			Rep.	Dem.	Und.	Total
	Reg.	Abs.	Total	Reg.	Abs.	Total				
Amherst	1,349	63	1,412	260	8	268	2,988	1,110	988	5,086
Antrim	327	8	335	95	1	96	577	295	221	1,093
Bedford	1,375	61	1,436	445	27	472	4,490	2,082	1,616	8,188
Bennington	114	0	114	32	0	32	275	139	137	551
Brookline	220	3	223	62	1	63	538	346	402	1,286
Deering	172	7	179	36	1	37	379	180	227	786
Francestown	220	2	222	69	0	69	381	193	182	756
Goffstown	998	25	1,023	553	5	558	2,959	2,435	2,765	8,159
Greenfield	165	8	173	33	0	33	329	174	182	685
Greenville	149	4	153	91	1	92	389	468	452	1,309
Hancock	317	13	330	89	3	92	531	276	214	1,021
Hillsborough	482	8	490	110	2	112	1,133	543	631	2,307
Hollis	855	22	877	204	6	210	1,775	929	666	3,370
Hudson	948	13	961	438	4	442	3,382	3,505	3,323	10,210
Litchfield	298	3	301	146	2	148	975	911	865	2,751
Lyndeborough	165	7	172	29	0	29	266	93	358	717
Manchester W1	1,011	30	1,041	772	50	822	2,416	2,025	681	5,122
Manchester W2	691	48	739	663	45	708	1,944	2,239	844	5,027
Manchester W3	877	41	918	494	91	585	1,233	1,793	582	3,608
Manchester W4	328	16	344	501	16	517	1,020	1,770	554	3,344
Manchester W5	220	10	230	429	14	443	697	1,578	438	2,713
Manchester W6	464	15	479	712	30	742	1,433	2,407	803	4,643
Manchester W7	312	12	324	548	26	574	1,020	1,978	548	3,546
Manchester W8	518	18	536	668	17	685	1,576	2,287	827	4,690
Manchester W9	335	2	337	662	16	678	1,073	2,028	585	3,686
Manchester W10	482	13	495	763	35	798	1,288	2,237	636	4,161
Manchester W11	230	11	241	478	49	527	794	1,706	493	2,993
Manchester W12	445	14	459	683	10	693	1,445	2,036	977	4,458
Mason	114	2	116	42	0	42	273	137	168	578
Merrimack	1,125	11	1,136	523	3	526	4,297	3,193	2,649	10,139
Milford	1,058	26	1,084	329	7	336	3,289	1,948	1,786	7,023
Mont Vernon	217	7	224	54	0	54	418	200	430	1,048
Nashua W1	827	27	854	393	47	440	1,985	1,779	1,381	5,145
Nashua W2	712	27	739	359	20	379	2,198	1,902	1,669	5,769
Nashua W3	669	40	709	341	15	356	1,484	1,615	1,150	4,249
Nashua W4	170	10	180	225	28	253	575	1,216	684	2,475
Nashua W5	526	29	555	437	25	462	1,715	2,240	1,716	5,671
Nashua W6	358	21	379	458	25	483	1,164	2,278	1,199	4,641
Nashua W7	367	35	402	375	20	395	1,118	1,900	1,078	4,096
Nashua W8	593	28	621	306	15	321	2,129	1,907	2,229	6,265
Nashua W9	463	31	494	294	37	331	1,617	1,848	1,661	5,126
New Boston	329	11	340	91	1	92	966	434	465	1,865
New Ipswich	290	1	291	77	4	81	582	316	811	1,709
Pelham	406	13	419	220	6	226	1,412	1,918	1,383	4,713
Peterborough	895	36	931	233	7	240	1,913	937	729	3,579
Sharon	53	2	55	21	0	21	85	46	29	160
Temple	147	7	154	45	1	46	301	155	163	619
Weare	482	17	499	136	3	139	1,291	675	988	2,954
Wilton	298	8	306	145	0	145	701	544	476	1,721
Windsor	21	0	21	3	2	5	35	20	18	73
Totals	24,187	866	25,053	15,172	726	15,898	66,854	64,971	44,059	175,884

MERRIMACK COUNTY

	Ballots Cast						Names on Checklist			
	Republican			Democratic			Rep.	Dem.	Und.	Total
	Reg.	Abs.	Total	Reg.	Abs.	Total				
Allenstown	182	5	187	232	5	237	613	956	731	2,300
Andover	224	2	226	75	0	75	497	332	264	1,093
Boscawen	360	10	370	130	2	132	674	475	615	1,764
Bow	982	44	1,026	206	8	214	1,785	675	558	3,018
Bradford	246	7	253	59	4	63	501	183	237	921
Canterbury	226	1	227	134	3	137	450	333	240	1,023
Chichester	199	3	202	59	1	60	541	260	355	1,156
Concord W A	403	6	409	192	3	195	1,051	867	723	2,641
Concord W B	447	11	458	221	4	225	970	718	525	2,213
Concord W C	457	15	472	230	6	236	1,093	1,031	512	2,636
Concord W D	382	21	403	188	4	192	932	731	386	2,049
Concord W E	261	25	286	179	21	200	773	918	527	2,218
Concord W F	595	12	607	237	6	243	1,240	838	324	2,402
Concord W G	487	23	510	165	6	171	1,275	701	507	2,483
Concord W H	664	21	685	231	7	238	1,554	943	814	3,311
Danbury	130	5	135	34	3	37	262	126	141	529
Dunbarton	246	9	255	70	2	72	517	255	171	943
Epsom	292	8	300	77	0	77	978	411	431	1,820
Franklin W1	296	20	316	133	9	142	568	417	538	1,523
Franklin W2	172	19	191	96	1	97	378	421	576	1,375
Franklin W3	293	18	311	108	4	112	500	337	872	1,709
Henniker	527	12	539	228	3	231	848	480	329	1,657
Hill	84	1	85	34	0	34	187	118	108	413
Hooksett	657	18	675	330	1	331	2,313	1,709	1,532	5,554
Hopkinton	1,124	75	1,199	285	11	296	1,936	849	617	3,402
Loudon	284	0	284	78	0	78	618	312	658	1,588
Newbury	197	5	202	37	1	38	464	192	207	863
New London	835	80	915	105	13	118	1,586	337	500	2,423
Northfield	274	12	286	125	1	126	728	472	435	1,635
Pembroke	499	12	511	183	4	187	1,268	1,051	1,112	3,431
Pittsfield	233	7	240	75	3	78	694	415	616	1,725
Salisbury	163	2	165	36	0	36	212	91	261	564
Sutton	170	9	179	80	2	82	432	283	298	1,013
Warner	425	34	459	122	8	130	651	324	429	1,404
Webster	206	1	207	43	1	44	368	158	203	729
Wilnot	139	3	142	48	0	48	255	120	175	550
Totals	13,361	556	13,917	4,865	147	5,012	29,712	18,839	17,527	66,078

ROCKINGHAM COUNTY

	Ballots Cast						Names on Checklist			
	Republican			Democratic			Rep.	Dem.	Und.	Total
	Reg.	Abs.	Total	Reg.	Abs.	Total				
Atkinson	310	11	321	59	2	61	1,252	753	875	2,880
Auburn	267	10	277	104	2	106	979	602	606	2,187
Brentwood	176	11	187	62	4	66	723	331	319	1,373
Candia	351	3	354	98	1	99	914	401	820	2,135
Chester	298	11	309	64	3	67	852	446	378	1,676
Danville	142	8	150	58	1	59	553	349	275	1,177
Deerfield	331	15	346	88	5	93	775	368	361	1,504
Derry	1,034	26	1,060	425	4	429	5,057	3,526	2,870	11,453
East Kingston	87	1	88	35	0	35	364	211	252	827
Epping	302	6	308	174	6	180	570	590	2,386	3,546
Exeter	1,024	28	1,052	396	13	409	3,655	2,135	1,252	7,042
Fremont	165	9	174	55	0	55	639	291	391	1,321
Greenland	229	5	234	84	1	85	703	415	245	1,363
Hampstead	308	12	320	120	5	125	1,718	1,032	1,133	3,883
Hampton	930	65	995	599	23	622	3,421	3,061	2,302	8,784
Hampton Falls	194	10	204	65	0	65	600	252	194	1,046
Hampton Falls	107	3	110	71	1	72	334	269	368	971
Kingston	342	19	361	128	4	132	1,294	687	759	2,740
Londonderry	1,059	24	1,083	381	6	387	4,345	2,716	2,753	9,814
New Castle	173	18	191	84	4	88	335	198	130	663
Newfields	63	5	68	40	2	42	231	160	162	553
Newington	84	5	89	26	2	28	235	115	124	474
Newmarket	186	5	191	225	4	229	966	1,597	1,407	3,970
Newton	166	5	171	55	3	58	802	612	665	2,079
North Hampton	356	6	362	160	11	171	1,080	618	1,364	3,062
Northwood	264	14	278	56	1	57	659	314	727	1,700
Nottingham	239	7	246	112	2	114	585	380	472	1,437
Plaistow	344	20	364	167	4	171	1,402	1,075	1,163	3,640
Portsmouth W1	125	8	133	172	1	173	601	1,103	880	2,584
Portsmouth W2	191	21	212	272	29	301	934	1,596	1,138	3,668
Portsmouth W3	143	36	179	125	13	138	839	922	1,066	2,827
Portsmouth W4	193	15	208	179	9	188	1,091	1,211	1,192	3,494
Portsmouth W5	195	23	218	190	20	210	1,078	1,368	1,345	3,791
Raymond	563	31	594	199	8	207	1,439	812	2,169	4,420
Rye	515	22	537	217	13	230	1,813	1,148	1,069	4,030
Salem	1,222	47	1,269	692	12	704	5,264	6,224	4,161	15,649
Sandown	197	8	205	62	1	63	644	475	595	1,714
Seabrook	337	16	353	200	9	209	1,578	1,353	1,884	4,815
South Hampton	38	0	38	38	2	40	203	223	202	628
Stratham	322	9	331	116	3	119	1,226	652	667	2,545
Windham	518	7	525	150	2	152	1,859	1,267	1,273	4,399
Totals	14,090	605	14,695	6,603	236	6,839	53,612	41,858	42,394	137,864

STRAFFORD COUNTY

	Ballots Cast						Names on Checklist			
	Republican			Democratic			Rep.	Dem.	Und.	Total
	Reg.	Abs.	Total	Reg.	Abs.	Total				
Barrington	228	14	242	177	5	182	1,132	1,114	1,008	3,254
Dover W1	181	2	183	148	6	154	880	1,070	832	2,782
Dover W2	101	6	107	139	10	149	549	1,030	796	2,375
Dover W3	193	9	202	215	10	225	897	1,271	881	3,049
Dover W4	246	13	259	205	12	217	1,157	1,157	1,063	3,377
Dover W5	256	8	264	163	10	173	928	1,015	821	2,764
Dover W6	182	9	191	144	7	151	673	783	512	1,968
Durham	439	27	466	415	20	435	1,516	1,700	848	4,064
Farmington	235	18	253	160	5	165	955	820	811	2,586
Lee	218	6	224	139	3	142	747	720	421	1,888
Madbury	108	2	110	75	0	75	342	322	268	932
Middleton	41	2	43	28	0	28	123	126	183	432
Milton	138	4	142	82	4	86	593	483	677	1,753
New Durham	122	0	122	43	1	44	422	199	214	835
Rochester W1	172	24	196	131	16	147	775	819	814	2,408
Rochester W2	181	24	205	117	14	131	732	650	662	2,044
Rochester W3	183	22	205	168	22	190	942	1,119	1,071	3,132
Rochester W4	135	16	151	188	22	210	557	968	701	2,226
Rochester W5	188	29	217	144	10	154	769	826	766	2,361
Rollinsford	88	4	92	137	5	142	501	299	753	1,553
Somersworth W1	79	7	86	91	0	91	320	568	327	1,215
Somersworth W2	46	3	49	86	4	90	247	532	325	1,104
Somersworth W3	53	6	59	82	6	88	223	548	366	1,137
Somersworth W4	30	4	34	90	4	94	226	629	346	1,201
Somersworth W5	20	0	20	75	2	77	152	481	253	886
Strafford	238	2	240	82	1	83	643	424	428	1,495
Totals	4,101	261	4,362	3,524	199	3,723	17,001	19,673	16,147	52,821

SULLIVAN COUNTY

	Ballots Cast						Names on Checklist			
	Republican			Democratic			Rep.	Dem.	Und.	Total
	Reg.	Abs.	Total	Reg.	Abs.	Total				
Acworth	90	3	93	46	0	46	133	45	305	483
Charlestown	337	9	346	139	4	143	965	920	691	2,576
Claremont W1	188	8	196	106	2	108	475	603	256	1,334
Claremont W2	526	19	545	306	10	316	1,313	1,378	636	3,327
Claremont W3	223	7	230	285	3	288	637	1,182	517	2,336
Cornish	179	6	185	109	2	111	377	324	235	936
Croydon	54	1	55	25	0	25	146	66	72	284
Goshen	54	2	56	50	1	51	134	130	71	335
Grantham	234	6	240	40	3	43	433	164	270	867
Langdon	53	3	56	10	0	10	157	69	116	342
Lempster	143	15	158	41	3	44	267	107	129	503
Newport	559	50	609	268	10	278	1,311	1,248	572	3,131
Plainfield	148	6	154	155	5	160	398	351	374	1,123
Springfield	87	1	88	47	3	50	253	138	147	538
Sunapee	427	6	433	115	3	118	945	434	753	2,132
Unity	66	2	68	38	2	40	196	181	211	588
Washington	121	10	131	46	2	48	257	72	132	461
Totals	3,489	154	3,643	1,826	53	1,879	8,397	7,412	5,487	21,296

RECOUNTS AFTER THE PRIMARY

After the Primary, eight requests for recounts, all for Representative to the General Court, were received. Five requests were Republican and three were Democratic.

One recount resulted in a change of nominee - Grafton County District No. 13, and a tie was the result of the recount in Merrimack County District No. 10. A tie breaker was conducted and Richard W. Tolpin was declared the nominee.

The other six recounts did not result in a change of nominees.

Below, in the first column are the figures as officially returned to the Secretary of State. The second column contains the recount figures. The nominees are indicated by asterisks.

REPRESENTATIVES TO THE GENERAL COURT

Republican Recounts

BELKNAP COUNTY—District No. 5

Richard A. Ballou	496	508*
Thomas G. Cain	490	500
Richard H. Campbell, Jr.	519	530*
Robert S. Hawkins	543	556*
Ralph W. Pearson	604	620*

GRAFTON COUNTY—District No. 13

Carl S. Adams	633	633*
Pamela B. Bean	609	607*
Harold B. Blodgett	525	525
Channing T. Brown	576	574*
Howard C. Townsend	656	654*
Karen O. Wadsworth	514	526*

MERRIMACK COUNTY—District No. 10

Bronwyn L. Asplund	501	473*
Raymond H. Smith, Jr.	378	381
Richard W. Tolpin	380	381*
James A. Whittemore	584	589*

STRAFFORD COUNTY— District No. 10

Drucilla Bickford	351	353*
Patricia H. Foss	408	408*
Karl R. Miller	346	346*
John B. Young	399	397*
George F. Brown	1	2
Robert W. Jean	34	65
Ronald R. Laurion	2	2
John O'Brien	70	70*
Janet R. Pelley	12	12

SULLIVAN COUNTY— District No. 5

Irene C. Domini	308	308*
Keith L. Hinrichsen	167	165*
Eric N. Lindblade	160	160

Democratic Recounts**HILLSBOROUGH COUNTY— District No. 28**

Hector J. Hidalgo	54	53*
Romeo W. Jean	121	120*
Steve Kuchinski	157	152*
Dolores R. Price	51	51
John W. Smart	41	41

HILLSBOROUGH COUNTY—District No. 43

Nathan M. Bowen	276	276*
Peter A. Burkush	486	485*
Anthony T. Karam	287	287*
Marie B. Peters	270	270

ROCKINGHAM COUNTY—District No. 14

Robert R. Cushing, Jr.	143	143*
James C. Falconer	74	73*
Ferdinand J. Gagne	72	72

GENERAL ELECTION

1988

GENERAL ELECTION — 1988

The General Election was held November 8, 1988. In the following summary, the full name, residence, party designation and total number of votes are given for the candidates. In the tables beyond only the last name and party designation appear. Republican is designated by the letter r; Democratic by the letter d; r and d, or d and r, indicate an election by both parties; ind indicates independent, ind am indicates independent american, and lib indicates libertarian.

In each contest the person or persons, if more than one, receiving the largest number of votes are elected.

SUMMARY

Republican Names on Checklist	252,720
Democratic Names on Checklist	197,409
Undeclared Names on Checklist	199,651
Total Names on Checklist	649,780
Regular State Ballots Cast	424,774
Absentee Ballots Cast	37,729
Total Ballot Cast	462,503
For Electors of President and Vice-President:	
Republican Party:	
John H. Sununu, Salem	281,537
John P. Stabile II, Nashua	
Victoria Zachos, Concord	
Carol Reed, Lancaster	
George Bush and Dan Quayle	
Democratic Party:	
Madeline Ahlgren, Manchester	163,696
Mary P. Chambers, Hanover	
Walter J. Dunfey, Portsmouth	
J. Joseph Grandmaison, Rye	
Michael S. Dukakis and Lloyd Bentsen	
Libertarian:	
Howard D. Coffman, Manchester	4,502
Jim McClarin, Meredith	
Alan Groupe, Nashua	
Richard Schneider, N. Conway	
Ron Paul and Andre Marrou	
New Alliance:	
Scott D. Hankin, Nashua	790
Kimberly L. Sherburne, Dover	
Faye Geller, Keene	
Stephen Geller, Keene	
Lenora B. Fulani and Joyce Dattner	
For Governor:	
Judd Gregg, Greenfield, r	267,064
Paul McEachern, Portsmouth d	172,543
Howard L. Wilson, Jr., Andover, lib	2,216
Total Vote	441,823
For Representative in Congress:	
First District:	
Bob Smith, Tuftonboro, r	131,824
Joseph F. Keefe, Manchester, d	86,623
Total Vote	218,447
Second District:	
Chuck Douglas, Concord, r	119,742
James W. Donchess, Nashua, d	89,677
Roy Kendel, Fitzwilliam, ind am	1,454
Total Vote	210,873

For Executive Councilor:

First District:

Raymond S. Burton, Bath, r and d	81,139
--	--------

Second District:

Peter J. Spaulding, Hopkinton, r	49,636
Patricia A. Shaffer, Farmington, d	28,940
Total Vote	78,576

Third District:

Ruth L. Griffin, Portsmouth, r	52,019
Burton J. Cohen, New Castle, d	31,960
Total Vote	83,979

Fourth District:

Earl A. Rinker III, Auburn, r	43,120
Lou D'Allesandro, Manchester, d	38,916
Total Vote	82,036

Fifth District:

Bernard A. Streeter, Jr., Nashua, r	49,583
Nancy Richards-Stower, Merrimack, d	33,309
Total Vote	82,892

For State Senator:

First District:

Charles D. Bond, Jefferson, r	9,187
Donald F. Lamontagne, Gorham, d	5,695
Total Vote	14,882

Second District:

Wayne D. King, Rumney, d	9,771
Lothar F. Riba, Monroe, r	7,338
Total Vote	17,109

Third District:

Roger Heath, Sandwich, r and d	21,036
--------------------------------------	--------

Fourth District:

George E. Freese, Jr., Pittsfield, r	10,886
David H. Bownes, Laconia, d	7,103
Total Vote	17,989

Fifth District:

Ralph Degnan Hough, Lebanon, r	10,151
Robert E. Bowers, Jr., Sutton, d	6,878
Total Vote	17,029

Sixth District:

Edward C. Dupont, Rochester, r	8,975
Alan Reed-Erickson, Rochester, d	6,755
Total Vote	15,730

Seventh District:

David P. Currier, Henniker, r	10,225
Bruce E. Parrish, Franklin, d	5,673
Total Vote	15,898

Eighth District:

George F. Disnard, Claremont, d	9,175
Roma A. Spaulding, Claremont, r	6,727
Total Vote	15,902

Ninth District:

Sheila Roberge, Bedford, r	16,040
Roger L. Hall, Frankestown, d	5,224
Total Vote	21,264

Tenth District:

Clesson J. Blaisdell, Keene, d and r	15,056
--	--------

Eleventh District:	
Charles F. Bass, Peterborough, r	11,953
Daniel M. Burnham, Dublin, d	7,887
Total Vote	19,840
Twelfth District:	
Thomas P. Magee, Nashua, r	10,298
Barbara B. Pressley, Nashua, d	9,193
Total Vote	19,491
Thirteenth District:	
Mary S. Nelson, Nashua, d and r	13,643
Fourteenth District:	
Rhona M. Charbonneau, Hudson, r and d	17,956
Fifteenth District:	
Susan McLane, Concord, r	12,061
William J. Veroneau, Concord, d	6,879
Total Vote	18,940
Sixteenth District:	
Eleanor P. Podles, Manchester, r	13,365
Murray Onigman, Manchester, d	5,063
Total Vote	18,428
Seventeenth District:	
William A. Johnson, Northwood, r	13,096
Michael R. Butler, Fremont, d	5,330
Total Vote	18,426
Eighteenth District:	
Robert A. Stephen, Manchester, d and r	14,242
Nineteenth District:	
William S. Bartlett, Jr., Kingston, r	12,944
Larry S. Eckhaus, Derry, d	6,115
Total Vote	19,059
Twentieth District:	
James R. St. Jean, Manchester, d and r	12,252
Twenty-First District:	
Franklin G. Torr, Dover, r and d	15,106
Twenty-Second District:	
Joseph L. Delahunty, Salem, r	13,584
Harley G. Featherston, Salem, d	4,954
Total Vote	18,538
Twenty-Third District:	
Robert F. Preston, Hampton, d and r	19,426
Twenty-Fourth District:	
Elaine S. Krasker, Portsmouth, d and r	15,586

**COUNTY OFFICERS
BELKNAP COUNTY**

For Sheriff:	
Robert F. Gilbert, Laconia, r and d	19,465
For County Attorney:	
Edward J. Fitzgerald III, Laconia, r and d	19,021
For County Treasurer:	
H. Max Wakeman, Jr., Laconia, r	13,459
Gary S. Dionne, Laconia, d	6,279
Total Vote	19,738

For Register of Deeds:	
Everett D. Wheeler, Laconia, r	13,860
Ella F. Bourgoine, Laconia, d	6,002
Total Vote	19,862
For Register of Probate:	
Estelle J. Dearborn, Laconia, r and d	19,315
For County Commissioners:	
First District:	
Edwin I. Chertok, Laconia, r and d	19,155
Second District:	
Bradbury E. Sprague, Meredith, r	13,092
Mary E. Ahlgren, Sanbornton, d	6,438
Total Vote	19,530
Third District:	
Norman C. Marsh, Gilford, r	14,375
George Condodemetraky, Belmont, d	5,061
Total Vote	19,436

CARROLL COUNTY

For Sheriff:	
Roy H. Larson, Jr., Conway, r and d	16,604
For County Attorney:	
William D. Paine II, Bartlett, r and d	16,357
For County Treasurer:	
Richard H. Thurston, Wolfeboro, r	13,259
For Register of Deeds:	
Lillian O. Brookes, Wolfeboro, r and d	16,331
For Register of Probate:	
Gail S. Tinker, Wolfeboro, r and d	16,210
For County Commissioners:	
First District:	
Raymond H. Abbott, Jr., Jackson, r and d	16,118
Second District:	
Brenda M. Presby, Freedom, r and d	16,062
Third District:	
Marjorie M. Webster, Tuftonboro, r and d	15,925

CHESHIRE COUNTY

For Sheriff:	
William F. Moffitt, Keene, r and d	24,905
For County Attorney:	
Edward J. O'Brien, Keene, r and d	24,716
For County Treasurer:	
Roger W. Conway, Swanzey, r and d	24,394
For Register of Deeds:	
Evelyn S. Hubal, Keene, r and d	24,591
For Register of Probate:	
Beverly M. Lamothe, Keene, r and d	24,551

For County Commissioners:

First District:

David G. Adams, Westmoreland, r and d	6,422
---	-------

Third District:

Dale E. Thompson, Rindge, r	6,274
Thomas E. Britton, Troy, d	4,465
Total Vote	10,739

COOS COUNTY

For Sheriff:

John D. Morton, Sr., Berlin, r and d	12,873
--	--------

For County Attorney:

Pierre J. Morin, Berlin, r and d	12,806
--	--------

For County Treasurer:

Paul E. Fortier, Milan, r	8,236
Romeo R. Frenette, Berlin, d	4,484
Total Vote	12,720

For Register of Deeds:

Charlotte Lacasse, Lancaster, r and d	12,719
---	--------

For Register of Probate:

Carol A. Reed, Lancaster, r and d	12,685
---	--------

For County Commissioners:

First District:

A.M. Sue Trottier, Berlin, r	2,621
Willard W. Dube, Berlin, d	2,127
Total Vote	4,748

Second District:

Thomas R. Corrigan, Lancaster, r	3,040
Paul R. Robitaille, Gorham, d	1,883
Total Vote	4,923

Third District:

Norman S. Brungot, Colebrook, r	2,703
Louise A. Charest, Dummer, d	1,139
Total Vote	3,842

GRAFTON COUNTY

For Sheriff:

Herbert W. Ash, Campton, r and d	27,531
--	--------

For County Attorney:

John B. Eames, Littleton, r and d	26,915
---	--------

For County Treasurer:

A. Frank Stiegler III, Haverhill, r and d	26,647
---	--------

For Register of Deeds:

Carol A. Elliott, Plymouth, r and d	27,267
---	--------

For Register of Probate:

Virginia B. Kidder, Haverhill, r and d	26,906
--	--------

For County Commissioners:

First District:

Gerard J. Zeiller, Lebanon, r	6,485
Thomas H. Trunzo, Jr., Orford, d	5,477
Total Vote	11,962

Second District:	
Everett Grass, Sugar Hill, r and d	6,739
Third District:	
Betty Jo Taffe, Rumney, r	7,104
William L. Bucklin, Alexandria, d	2,271
Total Vote	9,375

HILLSBOROUGH COUNTY

For Sheriff:	
Louis A. Durette, Manchester, r	77,076
Richard Frank, Bedford, d	41,726
Total Vote	118,802
For County Attorney:	
Peter McDonough, Manchester, d and r	116,521
For County Treasurer:	
Cheryl A. Burns, Wilton, r	74,455
Albert N. Dion, Manchester, d	42,923
Total Vote	117,378
For Register of Deeds:	
Judith A. MacDonald, Manchester, r	78,829
Jean Cote, Manchester, d	39,997
Total Vote	118,826
For Register of Probate:	
Robert R. Rivard, Manchester, r	79,445
Nicholas D. Vergas, Manchester, d	38,114
Total Vote	117,559
For County Commissioners:	
First District:	
John J. McDonough, Manchester, d and r	33,337
Second District:	
William C. Marcoux, Jr., Nashua, d and r	26,969
Third District:	
Edward J. Lobacki, Peterborough, r	37,438
Catherine B. Sage, Peterborough, d	21,208
Total Vote	58,646

MERRIMACK COUNTY

For Sheriff:	
Chester L. Jordan, Hopkinton, r	28,838
Edward D. Philbrick, Concord, d	16,021
Total Vote	44,859
For County Attorney:	
Michael Th. Johnson, Epsom, r and d	42,478
For County Treasurer:	
Charles T. Carroll, Concord, r and d	42,428
For Register of Deeds:	
Kathi L. Guay, Concord, r and d	42,856
For Register of Probate:	
Patricia A. Fraser, Pittsfield, r and d	42,553
For County Commissioners:	
First District:	
Kenneth L. McDonnell, Concord, r	10,348

Second District:	
Stuart D. Trachy, Franklin, r	8,290
Scott D. McGuffin, Northfield, d	3,958
Total Vote	12,248
Third District:	
Peter J. Spaulding, Hopkinton, r	14,916

ROCKINGHAM COUNTY

For Sheriff:	
Wayne E. Vetter, Greenland, r	59,701
Shannon M. O'Brien, Rye, d	31,772
Total Vote	91,473
For County Attorney:	
Carleton Eldredge, Stratham, r and d	86,624
For County Treasurer:	
Clarke R. Chandler, East Kingston, r	54,223
Roy A. Arsenault, Jr., Londonderry, d	32,420
Total Vote	86,643
For Register of Deeds:	
Betty Waitt Luce, Exeter, r	58,215
Kevin F. Barden, Derry, d	29,258
Total Vote	87,473
For Register of Probate:	
Elizabeth E. Powell Hampton, r	59,272
Wayne P. Jacques, Derry, d	28,143
Total Vote	87,415
For County Commissioners:	
First District:	
E. Jane Walker, Hampton, r	17,397
Robin P. Read, Jr., Portsmouth, d	11,477
Total Vote	28,874
Second District:	
M. Maureen E. Barrows, Exeter, r	22,673
James A. Coish, Sr., Exeter, d	9,151
Total Vote	31,824
Third District:	
Ernest P. Barka, Derry, r	17,076
John S. Langone, Derry, d	10,357
Total Vote	27,433
STRAFFORD COUNTY	
For Sheriff:	
Richard T. Cavanaugh, Rochester, d and r	33,704
For County Attorney:	
Lincoln T. Soldati, Somersworth, d and r	33,012
For County Treasurer:	
Charles A. Crocco, Dover, r and d	32,490
For Register of Deeds:	
Philippe J. Morrissette, Dover, d and r	32,723
For Register of Probate:	
Kimberly Quint, Dover, d and r	32,281

For County Commissioners:	
Roland R. Roberge, Rochester, d and r	31,293
George Maglaras, Dover, d and r	31,226
Paul J. Dumont, Rochester, d	18,413
Stanley M. Hawthorne, Somersworth, r	15,506
Total Vote	96,438

SULLIVAN COUNTY

For Sheriff:	
Arnold Greenleaf, Newport, r	8,165
Kenneth R. Ranney, Claremont, d	6,192
Total Vote	14,357
For County Attorney:	
Marc B. Hathaway, Lempster, r and d	13,732
For County Treasurer:	
Peter R. Lovely, Sr., Newport, r and d	13,885
For Register of Deeds:	
Sharron A. King, Newport, r and d	13,894
For Register of Probate:	
Diane M. Davis, Newport, r and d	13,833
For County Commissioners:	
First District:	
Donald B. Fontaine, Sr., Claremont, d and r	13,649
Second District:	
Anthony C. Maiola, Newport, r and d	13,437
Third District:	
Omer C. Ahern, Jr., Charlestown, r	7,912
Susan J. Lawrence, Unity, d	6,460
Total Vote	14,372

PRESIDENT AND VICE-PRESIDENT OF THE UNITED STATES

SUMMARY BY COUNTIES	Bush and Quayle, r	Dukakis and Bentsen, d	Paul and Marrou, lib	Fulani and Dattner, new all
Belknap	14,454	6,603	203	20
Carroll	12,983	5,153	157	51
Cheshire	15,002	12,339	125	46
Coos	8,763	4,981	61	35
Grafton	19,033	11,484	143	39
Hillsborough	88,261	45,799	1,525	193
Merrimack	29,535	18,637	433	81
Rockingham	64,034	35,775	1,401	195
Strafford	20,636	16,547	401	114
Sullivan	8,836	6,378	53	16
Totals	281,537	163,696	4,502	790

BELKNAP COUNTY	Bush and Quayle, r	Dukakis and Bentsen, d	Paul and Marrou, lib	Fulani and Dattner, new all
Alton	1,358	398	16	5
Barnstead	884	406	11	1
Belmont	1,383	544	15	4
Center Harbor	360	158	4	1
Gilford	2,269	944	20	3
Gilmanton	725	396	11	0
Laconia W1	804	357	10	1
Laconia W2	495	329	9	1
Laconia W3	672	429	10	2
Laconia W4	530	271	12	0
Laconia W5	450	327	4	0
Laconia W6	884	398	10	2
Meredith	1,667	610	37	1
New Hampton	499	246	8	1
Sanbornton	661	378	10	0
Tilton	813	412	16	0
Totals	14,454	6,603	203	20

PRESIDENT AND VICE-PRESIDENT OF THE UNITED STATES

CARROLL COUNTY	Bush and Quayle, r	Dukakis and Bentsen, d	Paul and Marrou, lib	Fulani and Dattner, new all
Albany	142	74	5	1
Bartlett	863	447	0	1
Brookfield	216	83	4	1
Chatham	91	25	2	0
Conway	2,430	1,058	23	3
Eaton	115	64	2	0
Effingham	292	107	2	1
Freedom	410	181	9	0
Hale's Loc.	0	0	0	0
Hart's Loc.	8	6	0	0
Jackson	273	172	0	0
Madison	562	211	5	0
Moultonborough	1,423	433	33	7
Ossipee	1,080	389	21	12
Sandwich	445	296	4	2
Tamworth	607	374	12	14
Tuftonboro	912	219	10	1
Wakefield	1,039	337	7	6
Wolfeboro	2,075	677	18	2
Totals	12,983	5,153	157	51

CHESHIRE COUNTY	Bush and Quayle, r	Dukakis and Bentsen, d	Paul and Marrou, lib	Fulani and Dattner, new all
Alstead	342	338	7	2
Chesterfield	841	519	5	0
Dublin	434	381	9	4
Fitzwilliam	544	328	3	0
Gilsum	161	113	0	1
Harrisville	193	274	2	1
Hinsdale	602	641	8	6
Jaffrey	1,397	792	0	0
Keene W1	634	806	12	7
Keene W2	824	948	5	6
Keene W3	911	867	4	2
Keene W4	1,055	872	7	2
Keene W5	1,111	973	9	4
Marlborough	408	432	3	1
Marlow	170	135	1	0
Nelson	144	145	0	0
Richmond	229	131	2	0
Rindge	859	469	15	1
Roxbury	53	39	0	0
Stoddard	183	131	0	0
Sullivan	166	98	0	0
Surry	184	131	3	0
Swanzey	1,299	944	13	2
Troy	354	330	0	1
Walpole	909	684	9	3
Westmoreland	374	277	4	2
Winchester	621	541	4	1
Totals	15,002	12,339	125	46

PRESIDENT AND VICE-PRESIDENT OF THE UNITED STATES

COOS COUNTY	Bush and Quayle, r	Dukakis and Bentsen, d	Paul and Marrou, lib	Fulani and Dattner, new all
Berlin W1	542	586	7	8
Berlin W2	665	591	3	0
Berlin W3	791	535	3	0
Berlin W4	531	559	0	0
Carroll	231	77	3	0
Clarksville	90	23	0	0
Colebrook	644	167	4	1
Columbia	49	31	0	0
Dalton	217	95	0	1
Dixville	34	3	0	0
Dummer	105	43	0	0
Errol	128	24	0	0
Gorham	813	616	18	12
Jefferson	325	103	0	2
Lancaster	965	392	3	1
Milan	304	159	3	0
Millsfield	10	0	0	0
Northumberland	610	305	11	8
Pinkham's Gt.	6	14	0	0
Pittsburg	334	71	0	0
Randolph	141	83	0	0
Shelburne	142	62	1	0
Stark	126	54	1	0
Stewartstown	196	77	3	1
Stratford	148	82	1	1
Wentworths Loc	20	5	0	0
Whitefield	596	224	0	0
Totals	8,763	4,981	61	35

No votes: At. & Gil. Ac. Gt., Bean's Gt., Bean's Pur., Cambridge, Chandler's Pur., Crawford's Pur., Cutt's Gt., Dix's Gt., Erving's Loc., Green's Gt., Hadley's Pur., Kilkenny, Low & Burbank's Gt., Martin's Loc., Odell, Sargent's Pur., Second College Gt., Success, Thompson & Mes's Pur.

PRESIDENT AND VICE-PRESIDENT OF THE UNITED STATES

GRAFTON COUNTY	Bush and Quayle, r	Dukakis and Bentsen, d	Paul and Marrou, lib	Fulani and Dattner, new all
Alexandria	338	86	2	0
Ashland	552	229	0	0
Bath	261	88	1	0
Benton	81	20	0	0
Bethlehem	489	292	4	0
Bridgewater	281	117	2	0
Bristol	873	276	5	1
Campton	694	286	5	2
Canaan	621	481	5	1
Dorchester	110	42	2	2
Easton	76	56	4	1
Ellsworth	20	16	1	0
Enfield	876	679	10	2
Franconia	311	176	2	0
Grafton	223	130	4	0
Groton	135	50	2	1
Hanover	1,472	2,156	23	3
Haverhill	1,237	366	9	3
Hebron	214	50	3	0
Holderness	655	269	3	2
Landaff	97	50	0	0
Lebanon W1	862	799	6	1
Lebanon W2	746	778	6	1
Lebanon W3	718	681	3	1
Lincoln	419	125	0	0
Lisbon	414	149	2	3
Littleton	1,659	606	7	6
Livermore	0	0	0	0
Lyman	119	57	2	1
Lyme	419	441	4	1
Monroe	369	90	1	0
Orange	71	50	0	0
Orford	231	242	2	0
Piermont	207	116	1	0
Plymouth	1,141	624	8	5
Rumncy	459	189	6	1
Sugar Hill	184	106	1	0
Thornton	531	193	3	0
Warren	251	74	0	1
Waterville Val	75	42	2	0
Wentworth	238	65	0	0
Woodstock	304	142	2	0
Totals	19,033	11,484	143	39

PRESIDENT AND VICE-PRESIDENT OF THE UNITED STATES

HILLSBOROUGH COUNTY	Bush and Quayle, r	Dukakis and Bentsen, d	Paul and Marrou, lib	Fulani and Dattner, new all
Amherst	3,336	1,281	60	4
Antrim	609	300	9	1
Bedford	5,237	1,499	62	7
Bennington	287	150	1	0
Brookline	749	361	12	2
Deering	428	166	4	2
Francestown	428	255	4	3
Goffstown	3,999	1,728	53	13
Greenfield	344	198	8	0
Greenville	478	245	7	0
Hancock	537	381	6	2
Hillsborough	1,099	543	2	1
Hollis	1,954	907	29	4
Hudson	4,819	2,456	100	10
Litchfield	1,316	638	29	3
Lyndeborough	370	207	9	0
Manchester W1	2,639	1,454	43	3
Manchester W2	2,517	1,437	39	1
Manchester W3	1,526	1,163	37	4
Manchester W4	1,422	939	33	5
Manchester W5	1,172	720	14	0
Manchester W6	2,399	1,239	36	5
Manchester W7	1,749	921	18	3
Manchester W8	2,547	1,141	28	1
Manchester W9	1,945	892	28	4
Manchester W10	2,229	993	22	2
Manchester W11	1,495	638	0	0
Manchester W12	2,253	1,030	29	4
Mason	321	164	10	1
Merrimack	5,765	2,570	92	13
Milford	3,259	1,427	48	10
Mont Vernon	575	261	15	1
Nashua W1	2,748	1,550	45	4
Nashua W2	2,719	1,614	60	5
Nashua W3	1,921	1,259	44	6
Nashua W4	780	833	23	2
Nashua W5	2,635	1,811	64	13
Nashua W6	1,826	1,539	51	10
Nashua W7	1,709	1,244	38	3
Nashua W8	2,657	1,607	83	2
Nashua W9	2,374	1,376	62	10
New Boston	959	458	12	3
New Ipswich	1,012	411	25	4
Pelham	2,713	1,155	56	6
Peterborough	1,561	1,122	25	7
Sharon	87	59	4	0
Temple	291	190	6	0
Weare	1,572	676	25	4
Wilton	862	569	15	5
Windsor	32	22	0	0
Totals	88,261	45,799	1,525	193

PRESIDENT AND VICE-PRESIDENT OF THE UNITED STATES

MERRIMACK COUNTY	Bush and Quayle, r	Dukakis and Bentsen, d	Paul and Marrou, lib	Fulani and Dattner, new all
Allenstown	986	581	13	5
Andover	563	335	14	0
Boscawen	697	445	11	1
Bow	1,901	775	21	3
Bradford	379	280	5	1
Canterbury	460	421	10	1
Chichester	489	292	14	1
Concord W A	1,181	852	0	0
Concord W B	798	799	9	3
Concord W C	764	955	18	5
Concord W D	702	726	13	5
Concord W E	595	746	18	3
Concord W F	1,018	933	16	0
Concord W G	971	682	7	1
Concord W H	1,410	1,005	26	4
Danbury	278	134	3	2
Dunbarton	492	273	12	1
Epsom	925	387	24	1
Franklin W1	546	327	4	1
Franklin W2	506	317	4	1
Franklin W3	651	366	9	5
Henniker	902	692	13	2
Hill	232	112	3	0
Hooksett	2,587	959	31	6
Hopkinton	1,597	970	24	5
Loudon	853	441	6	4
Newbury	494	214	0	0
New London	1,441	557	17	4
Northfield	768	425	7	6
Pembroke	1,618	852	23	7
Pittsfield	727	480	17	1
Salisbury	308	160	0	0
Sutton	418	319	9	0
Warner	647	437	11	2
Webster	345	196	7	0
Wilmot	286	192	14	0
Totals	29,535	18,637	433	81

PRESIDENT AND VICE-PRESIDENT OF THE UNITED STATES

ROCKINGHAM COUNTY	Bush and Quayle, r	Dukakis and Bentsen, d	Paul and Marrou, lib	Fulani and Dattner, new all
Atkinson	1,745	707	45	0
Auburn	1,232	447	20	1
Brentwood	669	320	21	3
Candia	1,223	392	13	1
Chester	886	296	23	3
Danville	665	270	16	1
Deerfield	885	383	10	1
Derry	6,253	2,845	147	16
East Kingston	403	204	0	0
Epping	1,125	633	35	5
Exeter	3,453	2,276	76	6
Fremont	732	266	10	1
Greenland	809	443	17	4
Hampstead	2,023	832	50	1
Hampton	3,536	2,678	78	28
Hampton Falls	615	294	13	0
Kensington	438	380	14	1
Kingston	1,495	703	37	6
Londonderry	5,232	2,160	133	5
New Castle	348	238	5	1
Newfields	257	191	3	3
Newington	235	131	1	0
Newmarket	1,283	1,268	39	13
Newton	876	511	19	5
North Hampton	1,321	831	12	2
Northwood	807	428	12	1
Nottingham	714	451	29	3
Plaistow	1,756	863	36	2
Portsmouth W1	639	821	9	3
Portsmouth W2	876	1,415	27	10
Portsmouth W3	927	699	18	6
Portsmouth W4	1,358	1,145	17	4
Portsmouth W5	1,027	1,297	33	11
Raymond	1,928	881	47	10
Rye	1,650	1,113	28	9
Salem	7,314	3,512	146	15
Sandown	987	423	29	2
Seabrook	1,855	1,047	23	3
South Hampton	254	188	8	1
Stratham	1,448	769	23	3
Windham	2,755	1,024	79	5
Totals	64,034	35,775	1,401	195

PRESIDENT AND VICE-PRESIDENT OF THE UNITED STATES

STRAFFORD COUNTY	Bush and Quayle, r	Dukakis and Bentsen, d	Paul and Marrou, lib	Fulani and Dattner, new all
Barrington	1,327	912	48	20
Dover W1	871	763	0	0
Dover W2	632	635	9	4
Dover W3	997	942	15	3
Dover W4	1,281	1,030	40	28
Dover W5	844	778	17	3
Dover W6	732	655	23	6
Durham	1,647	2,030	28	5
Farmington	1,151	578	12	3
Lee	746	695	17	5
Madbury	366	293	11	6
Middleton	192	126	5	2
Milton	782	423	18	3
New Durham	463	220	6	1
Rochester W1	1,156	705	12	4
Rochester W2	907	569	13	2
Rochester W3	1,404	912	15	1
Rochester W4	921	670	14	2
Rochester W5	980	735	12	2
Rollinsford	532	537	15	0
Somersworth W1	466	380	15	5
Somersworth W2	427	380	12	4
Somersworth W3	429	373	5	2
Somersworth W4	399	425	6	2
Somersworth W5	278	327	11	1
Strafford	706	454	22	0
Totals	20,636	16,547	401	114

SULLIVAN COUNTY	Bush and Quayle, r	Dukakis and Bentsen, d	Paul and Marrou, lib	Fulani and Dattner, new all
Acworth	197	173	3	1
Charlestown	934	778	3	0
Claremont W1	399	428	3	1
Claremont W2	1,366	1,053	5	2
Claremont W3	748	773	7	3
Cornish	399	328	0	0
Croydon	149	70	2	0
Goshen	174	119	0	0
Grantham	488	208	3	0
Langdon	151	93	0	0
Lempster	267	132	0	0
Newport	1,314	830	6	5
Plainfield	425	502	6	3
Springfield	232	135	0	0
Sunapee	1,093	459	12	0
Unity	238	174	0	0
Washington	262	123	3	1
Totals	8,836	6,378	53	16

GOVERNOR

SUMMARY BY
COUNTIES

	Gregg, r	McEachern, d	Wilson, lib
Belknap	13,501	7,512	133
Carroll	12,423	5,210	69
Cheshire	14,178	12,903	67
Coos	8,667	4,725	47
Grafton	18,739	11,176	130
Hillsborough	86,588	45,098	732
Merrimack	28,604	19,695	222
Rockingham	57,318	41,498	605
Strafford	18,496	18,272	169
Sullivan	8,550	6,454	42
Totals	267,064	172,543	2,216

BELKNAP
COUNTY

	Gregg, r	McEachern, d	Wilson, lib
Alton	1,282	487	16
Barnstead	788	493	3
Belmont	1,264	664	9
Center Harbor	343	157	2
Gilford	2,158	1,055	11
Gilmanton	656	436	3
Laconia W1	764	401	5
Laconia W2	471	342	7
Laconia W3	631	474	6
Laconia W4	481	320	10
Laconia W5	397	372	8
Laconia W6	843	450	7
Meredith	1,631	673	25
New Hampton	484	247	5
Sanbornton	572	448	9
Tilton	736	493	7
Totals	13,501	7,512	133

GOVERNOR

CARROLL COUNTY	Gregg, r	McEachern, d	Wilson, lib
Albany	128	82	2
Bartlett	818	419	0
Brookfield	215	91	1
Chatham	90	24	0
Conway	2,272	1,070	14
Eaton	108	70	0
Effingham	256	129	3
Freedom	405	155	0
Hale's Loc.	0	0	0
Hart's Loc.	8	4	0
Jackson	283	162	0
Madison	550	200	2
Moultonborough	1,392	437	10
Ossipee	988	405	13
Sandwich	457	275	1
Tamworth	555	386	3
Tuftonboro	894	212	3
Wakefield	952	388	4
Wolfeboro	2,052	701	13
Totals	12,423	5,210	69

CHESHIRE COUNTY	Gregg, r	McEachern, d	Wilson, lib
Alstead	322	359	2
Chesterfield	781	563	5
Dublin	488	337	1
Fitzwilliam	496	366	6
Gilsum	144	133	1
Harrisville	177	295	1
Hinsdale	633	574	5
Jaffrey	1,356	804	9
Keene W1	553	844	3
Keene W2	734	1,021	4
Keene W3	843	931	1
Keene W4	965	946	4
Keene W5	1,051	954	4
Marlborough	425	440	0
Marlow	137	163	0
Nelson	134	159	0
Richmond	211	139	2
Rindge	862	456	8
Roxbury	52	35	0
Stoddard	168	149	0
Sullivan	132	129	0
Surry	167	152	0
Swanzey	1,218	1,027	3
Troy	311	364	0
Walpole	907	665	5
Westmoreland	326	320	1
Winchester	585	578	2
Totals	14,178	12,903	67

GOVERNOR

COOS COUNTY	Gregg, r	McEachern, d	Wilson, lib
Berlin W1	534	544	5
Berlin W2	617	544	2
Berlin W3	785	508	3
Berlin W4	543	552	0
Carroll	244	58	0
Clarksville	88	20	0
Colebrook	649	136	2
Columbia	49	20	0
Dalton	228	80	0
Dixville	34	4	0
Dummer	100	46	0
Errol	126	26	0
Gorham	735	666	10
Jefferson	324	102	2
Lancaster	1,002	326	4
Milan	298	163	0
Millsfield	9	1	0
Northumberland	583	332	9
Pinkham's Grant	9	11	0
Pittsburg	336	66	1
Randolph	139	82	0
Shelburne	128	65	0
Stark	129	48	2
Stewartstown	192	60	4
Stratford	154	66	3
Wentworths Loc	22	3	0
Whitefield	610	196	0
Totals	8,667	4,725	47

No votes cast: At. & Gil. Ac. Gt., Bean's Gt., Bean's Pur., Cambridge, Chandler's Pur., Crawford's Pur., Cutt's Gt., Dix's Gt., Erving's Loc., Green's Gt., Hadley's Pur., Kilkenny, Low & Burbank's Gt., Martin's Loc., Odell, Sargent's Pur., Second College Gt., Success, Thompson & Mes's Pur.

GOVERNOR

GRAFTON COUNTY	Gregg, r	McEachern, d	Wilson, lib
Alexandria	309	108	1
Ashland	485	232	0
Bath	249	77	1
Benton	84	13	1
Bethlehem	521	260	4
Bridgewater	282	112	2
Bristol	835	323	4
Campton	685	278	1
Canaan	583	505	9
Dorchester	104	45	4
Easton	84	51	3
Ellsworth	20	17	1
Enfield	836	694	9
Franconia	323	154	0
Grafton	203	145	4
Groton	133	48	0
Hanover	1,509	1,975	27
Haverhill	1,181	338	6
Hebron	215	41	0
Holderness	654	254	2
Landaff	101	41	0
Lebanon W1	824	800	4
Lebanon W2	754	741	8
Lebanon W3	708	681	5
Lincoln	406	133	0
Lisbon	418	131	2
Littleton	1,673	563	11
Livermore	0	0	0
Lyman	136	43	0
Lyme	385	483	3
Monroe	346	95	3
Orange	70	48	0
Orford	202	258	3
Piermont	201	115	1
Plymouth	1,119	612	7
Rumney	464	201	1
Sugar Hill	207	83	0
Thornton	540	178	0
Warren	255	76	1
Waterville Val	78	39	0
Wentworth	238	65	0
Woodstock	319	120	2
Totals	18,739	11,176	130

GOVERNOR

HILLSBOROUGH
COUNTY

	Gregg, r	McEachern, d	Wilson, lib
Amherst	3,454	1,162	16
Antrim	604	292	3
Bedford	5,108	1,626	32
Bennington	306	130	1
Brookline	680	321	5
Deering	410	183	4
Francestown	438	248	1
Goffstown	3,864	1,865	21
Greenfield	364	184	3
Greenville	474	237	3
Hancock	552	356	0
Hillsborough	1,043	578	6
Hollis	2,004	846	7
Hudson	4,912	2,405	69
Litchfield	1,239	707	6
Lyndeborough	424	159	1
Manchester W1	2,549	1,522	11
Manchester W2	2,421	1,508	9
Manchester W3	1,433	1,195	19
Manchester W4	1,335	981	12
Manchester W5	1,084	765	5
Manchester W6	2,225	1,370	11
Manchester W7	1,625	993	6
Manchester W8	2,353	1,282	6
Manchester W9	1,794	1,019	6
Manchester W10	2,065	1,087	10
Manchester W11	1,349	714	0
Manchester W12	2,156	1,056	11
Mason	320	166	4
Merrimack	5,654	2,686	62
Milford	3,319	1,326	19
Mont Vernon	597	226	6
Nashua W1	2,675	1,439	27
Nashua W2	2,721	1,468	34
Nashua W3	1,930	1,100	29
Nashua W4	829	670	17
Nashua W5	2,592	1,554	33
Nashua W6	1,831	1,297	51
Nashua W7	1,675	1,110	25
Nashua W8	2,734	1,393	49
Nashua W9	2,354	1,249	25
New Boston	931	467	4
New Ipswich	1,001	431	5
Pelham	2,658	1,222	30
Peterborough	1,624	1,057	9
Sharon	98	50	0
Temple	320	159	1
Weare	1,510	710	8
Wilton	914	510	9
Windsor	36	17	1
Totals	86,588	45,098	732

GOVERNOR

MERRIMACK COUNTY	Gregg, r	McEachern, d	Wilson, lib
Allenstown	912	624	11
Andover	549	344	14
Boscawen	669	481	4
Bow	1,905	770	6
Bradford	358	306	2
Canterbury	422	461	2
Chichester	445	343	5
Concord W A	1,135	912	8
Concord W B	780	805	6
Concord W C	765	976	15
Concord W D	714	731	9
Concord W E	582	759	7
Concord W F	1,020	956	6
Concord W G	978	675	12
Concord W H	1,421	1,033	9
Danbury	286	113	4
Dunbarton	489	293	0
Epsom	817	483	9
Franklin W1	601	355	5
Franklin W2	498	323	3
Franklin W3	641	357	11
Henniker	842	767	4
Hill	208	121	3
Hooksett	2,463	1,084	11
Hopkinton	1,599	995	9
Loudon	777	513	3
Newbury	470	233	0
New London	1,455	516	4
Northfield	707	456	3
Pembroke	1,529	959	11
Pittsfield	671	521	8
Salisbury	259	206	0
Sutton	395	348	3
Warner	616	485	7
Webster	333	214	6
Wilmot	293	177	2
Totals	28,604	19,695	222

GOVERNOR

ROCKINGHAM COUNTY	Gregg, r	McEachern, d	Wilson, lib
Atkinson	1,654	777	11
Auburn	1,170	524	1
Brentwood	599	380	7
Candia	1,072	440	5
Chester	874	310	7
Danville	589	329	1
Deerfield	839	446	2
Derry	5,720	3,365	88
East Kingston	335	250	0
Epping	1,020	740	11
Exeter	3,042	2,610	21
Fremont	651	322	6
Greenland	684	569	1
Hampstead	1,839	996	34
Hampton	2,885	3,234	28
Hampton Falls	529	379	4
Kensington	345	460	6
Kingston	1,316	833	18
Londonderry	4,913	2,467	66
New Castle	322	251	1
Newfields	224	209	4
Newington	204	164	0
Newmarket	1,178	1,397	11
Newton	723	630	10
North Hampton	1,089	1,023	2
Northwood	739	467	7
Nottingham	691	498	6
Plaistow	1,507	960	13
Portsmouth W1	499	930	6
Portsmouth W2	740	1,517	10
Portsmouth W3	726	839	9
Portsmouth W4	1,133	1,324	11
Portsmouth W5	912	1,395	9
Raymond	1,747	1,023	13
Rye	1,403	1,359	7
Salem	6,795	4,034	99
Sandown	846	536	21
Seabrook	1,542	1,272	7
South Hampton	204	239	2
Stratham	1,330	881	2
Windham	2,688	1,119	38
Totals	57,318	41,498	605

GOVERNOR

STRAFFORD
COUNTY

	Gregg, r	McEachern, d	Wilson, lib
Barrington	1,119	1,103	21
Dover W1	784	805	0
Dover W2	549	688	0
Dover W3	1,013	981	9
Dover W4	1,215	1,087	26
Dover W5	828	770	5
Dover W6	698	692	13
Durham	1,607	1,990	8
Farmington	989	709	4
Lee	672	754	9
Madbury	328	340	3
Middleton	163	149	1
Milton	651	523	4
New Durham	438	243	3
Rochester W1	945	874	6
Rochester W2	790	674	3
Rochester W3	1,216	1,091	1
Rochester W4	790	743	10
Rochester W5	840	833	9
Rollinsford	460	596	4
Somersworth W1	425	443	5
Somersworth W2	362	433	8
Somersworth W3	388	399	3
Somersworth W4	356	463	4
Somersworth W5	237	366	3
Strafford	633	523	7
Totals	18,496	18,272	169

SULLIVAN
COUNTY

	Gregg, r	McEachern, d	Wilson, lib
Acworth	178	184	3
Charlestown	961	734	3
Claremont W1	408	409	0
Claremont W2	1,322	1,076	8
Claremont W3	684	827	6
Cornish	360	349	0
Croydon	139	75	0
Goshen	157	135	1
Grantham	504	176	2
Langdon	151	91	0
Lempster	247	135	1
Newport	1,293	806	6
Plainfield	392	519	2
Springfield	236	129	0
Sunapee	1,039	493	6
Unity	224	184	0
Washington	255	132	4
Totals	8,550	6,454	42

U.S. HOUSE: FIRST DISTRICT

	Smith, r	Keefe, d		Smith, r	Keefe, d
Albany	140	68	Manchester W2	2,113	1,742
Alton	1,366	404	Manchester W3	1,275	1,323
Auburn	1,079	556	Manchester W4	1,137	1,121
Barnstead	809	446	Manchester W5	938	845
Barrington	1,277	910	Manchester W6	1,905	1,597
Bartlett	868	384	Manchester W7	1,353	1,180
Bedford	4,752	1,920	Manchester W8	2,050	1,543
Belmont	1,293	574	Manchester W9	1,534	1,147
Brentwood	624	331	Manchester W10	1,793	1,299
Brookfield	224	73	Manchester W11	1,151	868
Candia	1,115	468	Manchester W12	1,828	1,319
Canterbury	384	469	Meredith	1,654	660
Center Harbor	356	147	Merrimack	5,073	3,111
Chatham	89	24	Middleton	204	112
Chester	868	279	Milton	760	404
Chichester	461	296	Moultonborough	1,450	366
Conway	2,296	979	New Castle	327	215
Danville	614	278	New Durham	475	205
Deerfield	853	393	Newfields	247	172
Derry	5,591	3,333	New Hampton	476	233
Dover W1	850	714	Newington	229	120
Dover W2	557	641	Newmarket	1,230	1,268
Dover W3	965	890	Newton	782	510
Dover W4	1,248	900	Northfield	642	468
Dover W5	841	748	North Hampton	1,154	874
Dover W6	716	647	Northwood	751	420
Durham	1,528	1,905	Nottingham	710	445
East Kingston	349	218	Ossipee	1,058	326
Eaton	118	58	Pittsfield	692	488
Effingham	266	126	Plaistow	1,547	884
Epping	1,025	683	Portsmouth W1	558	748
Epsom	837	423	Portsmouth W2	797	1,326
Exeter	3,044	2,331	Portsmouth W3	786	701
Farmington	1,108	579	Portsmouth W4	1,198	1,125
Freedom	401	140	Portsmouth W5	922	1,263
Fremont	653	300	Raymond	1,675	988
Gilford	2,202	969	Rochester W1	1,102	650
Gilmanton	651	418	Rochester W2	837	566
Goffstown	3,534	2,116	Rochester W3	1,331	933
Greenland	768	456	Rochester W4	869	634
Hale's Loc	0	0	Rochester W5	960	671
Hampstead	1,849	915	Rollinsford	508	532
Hampton	2,891	2,874	Rye	1,508	1,143
Hampton Falls	576	299	Sanbornton	592	420
Hart's Loc	8	4	Sandown	869	496
Hooksett	2,251	1,251	Sandwich	451	281
Jackson	279	154	Seabrook	1,523	1,152
Kensington	393	384	Somersworth W1	444	390
Kingston	1,397	682	Somersworth W2	408	361
Laconia W1	787	373	Somersworth W3	416	368
Laconia W2	487	327	Somersworth W4	371	416
Laconia W3	652	443	Somersworth W5	260	319
Laconia W4	520	284	South Hampton	235	186
Laconia W5	429	337	Strafford	710	425
Laconia W6	862	420	Stratham	1,358	776
Lee	703	685	Tamworth	593	345
Londonderry	4,626	2,629	Tilton	721	470
Loudon	758	491	Tuftonboro	914	212
Madbury	352	298	Wakefield	1,065	294
Madison	559	189	Wolfeboro	2,035	723
Manchester W1	2,171	1,811			
			Totals	131,824	86,623

U.S. HOUSE: SECOND DISTRICT

	Douglas, r	Donchess, d	Kendel, ia		Douglas, r	Donchess, d	Kendel, ia
Acworth	174	164	6	Cornish	357	320	0
Alexandria	283	113	4	Croydon	132	67	0
Allenstown	843	643	9	Dalton	219	82	1
Alstead	336	358	3	Danbury	260	128	4
Amherst	2,938	1,596	7	Deering	378	193	3
Andover	531	334	6	Dixville	32	5	0
Antrim	562	296	3	Dorchester	94	49	1
Ashland	429	230	0	Dublin	447	328	6
Atkinson	1,545	718	10	Dummer	87	56	0
Bath	223	83	4	Dunbarton	476	281	6
Bennington	261	164	0	Easton	85	42	2
Benton	79	13	2	Ellsworth	20	10	1
Berlin W1	478	544	11	Enfield	869	607	8
Berlin W2	590	548	6	Errol	113	28	0
Berlin W3	703	529	2	Fitzwilliam	463	334	26
Berlin W4	487	535	0	Francestown	396	262	7
Bethlehem	459	276	8	Franconia	298	160	3
Boscawen	700	448	7	Franklin W1	595	336	2
Bow	1,798	790	3	Franklin W2	471	321	1
Bradford	356	260	2	Franklin W3	654	384	9
Bridgewater	248	120	4	Gilsum	136	126	2
Bristol	821	284	5	Gorham	694	619	18
Brookline	647	424	7	Goshen	149	131	0
Campton	624	300	1	Grafton	207	121	5
Canaan	608	448	4	Grantham	473	188	0
Carroll	206	77	0	Greenfield	307	215	5
Charlestown	899	727	5	Greenville	368	309	4
Chesterfield	750	567	8	Groton	117	56	2
Claremont W1	373	400	2	Hancock	485	394	3
Claremont W2	1,265	1,049	10	Hanover	1,625	1,831	35
Claremont W3	658	788	6	Harrisville	178	281	4
Clarksville	87	19	0	Haverhill	1,197	309	9
Colebrook	604	152	1	Hebron	201	49	0
Columbia	35	24	2	Henniker	844	689	11
Concord W A	1,067	942	26	Hill	190	115	5
Concord W B	784	781	1	Hillsborough	994	544	7
Concord W C	796	906	24	Hinsdale	552	573	6
Concord W D	684	717	20	Holderness	630	242	4
Concord W E	624	714	11	Hollis	1,676	1,102	4
Concord W F	970	964	12	Hopkinton	1,487	1,003	10
Concord W G	951	661	25	Hudson	3,869	3,309	111
Concord W H	1,376	1,043	21	Jaffrey	1,272	811	22
				Jefferson	301	109	1

U.S. HOUSE: SECOND DISTRICT

	Douglas, r	Donchess, d	Kendel, ia		Douglas, r	Donchess, d	Kendel, ia
Keene W1	567	795	7	Rumney	416	205	4
Keene W2	704	1,002	10	Salem	5,839	4,362	267
Keene W3	768	940	10	Salisbury	260	194	1
Keene W4	875	966	10	Sargent's Pur.	0	0	0
Keene W5	893	1,028	7	Sharon	83	57	2
Lancaster	929	359	6	Shelburne	131	56	1
Landaff	95	39	0	Springfield	215	133	0
Langdon	136	92	0	Stark	118	55	1
Lebanon W1	831	738	7	Stewartstown	173	63	6
Lebanon W2	748	683	8	Stoddard	161	144	0
Lebanon W3	705	597	4	Stratford	139	70	1
Lempster	238	125	3	Sugar Hill	182	91	0
Lincoln	389	131	0	Sullivan	132	114	4
Lisbon	400	129	9	Sunapee	981	535	0
Litchfield	1,048	848	9	Surry	167	156	0
Littleton	1,568	568	11	Sutton	404	317	4
Lyman	124	46	2	Swanzy	1,121	1,017	14
Lyme	443	398	1	Temple	287	175	0
Lyndeborough	347	206	3	Thornton	467	208	5
Marlborough	377	426	5	Troy	300	332	2
Marlow	123	162	0	Unity	199	185	0
Mason	282	185	5	Walpole	865	642	4
Milan	285	155	3	Warner	625	432	8
Milford	2,814	1,754	19	Warren	225	86	0
Millsfield	8	2	0	Washington	242	138	1
Monroe	340	93	1	Waterville	78	31	0
Mont Vernon	523	284	3	Valley			
Nashua W1	2,084	2,070	0	Wear	1,400	742	7
Nashua W2	2,110	2,272	12	Webster	296	227	3
Nashua W3	1,468	1,623	8	Wentworth	212	70	0
Nashua W4	599	954	4	Wentworth's Lo	18	5	0
Nashua W5	2,009	2,193	13	Westmoreland	319	313	4
Nashua W6	1,364	1,828	1	Whitefield	531	237	0
Nashua W7	1,283	1,544	8	Wilmot	284	167	2
Nashua W8	2,146	1,993	11	Wilton	768	619	2
Nashua W9	1,735	1,865	10	Winchester	529	547	6
Nelson	133	153	0	Windham	2,459	1,188	78
New Boston	877	478	8	Windsor	32	18	0
Newbury	453	229	0	Woodstock	282	136	1
New Ipswich	874	467	14				
New London	1,404	521	5	Totals	119,742	89,677	1,454
Newport	1,174	839	4				
Northumberland	531	338	0	No ballots cast: At. & Gil Ac. Gt., Bean's Gt., Bean's			
Orange	77	35	0	Pur., Cambridge, Chandler's Pur., Crawford's Pur.,			
Orford	230	215	5	Cutt's Gt., Dix's Gt., Erving's Loc., Green's Gt.,			
Pelham	2,279	1,434	79	Hadley's Pur., Kilkenny, Livermore, Low & Burbank's			
Pembroke	1,528	908	9	Gt., Martin's Loc., Odell, Second College Gt., Success,			
Peterborough	1,459	1,115	14	Thompson & Mes's Pur.			
Piermont	200	98	0				
Pinkham's Gt.	8	10	0				
Pittsburg	310	62	1				
Plainfield	436	437	2				
Plymouth	1,044	586	8				
Randolph	131	75	0				
Richmond	191	147	5				
Rindge	809	465	16				
Roxbury	46	37	1				

EXECUTIVE COUNCIL: DISTRICT 1

	Burton, r	Burton, d		Burton, r	Burton, d
Albany	136	62	Lebanon W1	819	606
Alexandria	310	76	Lebanon W2	698	613
Alton	1,304	309	Lebanon W3	690	514
Ashland	398	209	Lincoln	382	124
Bartlett	1,199	0	Lisbon	397	131
Bath	249	70	Littleton	2,127	0
Belmont	1,240	489	Lyman	126	48
Benton	81	17	Lyme	395	373
Berlin W1	445	580	Madison	553	158
Berlin W2	588	538	Meredith	1,677	505
Berlin W3	691	515	Middleton	160	115
Berlin W4	431	566	Milan	281	157
Bethlehem	481	239	Millsfield	10	0
Bridgewater	252	98	Milton	653	380
Bristol	816	231	Monroe	359	75
Brookfield	204	60	Moultonborough	1,575	117
Campton	670	217	New Durham	437	167
Canaan	598	344	New Hampton	452	214
Carroll	216	67	Northumberland	526	346
Center Harbor	354	114	Orange	108	0
Chatham	86	19	Orford	230	205
Clarksville	78	23	Ossipee	958	316
Colebrook	598	131	Piermont	199	93
Columbia	39	19	Pinkham's Gt.	8	10
Conway	2,227	873	Pittsburg	325	51
Cornish	575	0	Plainfield	420	367
Croydon	132	60	Plymouth	1,062	495
Dalton	203	78	Randolph	127	75
Danbury	259	114	Rumney	424	169
Dixville	35	0	Sanbornton	584	349
Dorchester	108	34	Sandwich	415	212
Dummer	105	34	Sargent's Pur.	0	0
Easton	91	32	Shelburne	115	63
Eaton	112	60	Springfield	212	112
Effingham	266	96	Stark	119	60
Ellsworth	21	12	Stewartstown	172	58
Enfield	840	531	Stratford	141	75
Errol	123	23	Sugar Hill	199	75
Franconia	303	140	Sunapee	960	404
Freedom	505	0	Tamworth	849	0
Gilford	2,229	741	Thornton	491	150
Gilmanton	727	357	Tilton	714	355
Gorham	675	630	Tuftonboro	870	145
Grafton	205	89	Wakefield	974	260
Grantham	456	179	Warren	231	77
Groton	115	45	Waterville Valley	74	32
Hanover	1,571	1,537	Wenworth	211	55
Hart's Loc	7	4	Wentworth's Loc	18	4
Haverhill	1,212	299	Whitefield	772	0
Hebron	201	37	Wilmot	353	47
Hill	191	92	Wolfeboro	2,064	473
Holderness	833	0	Woodstock	298	119
Jackson	271	135			
Jefferson	320	74	Totals	58,211	22,928
Laconia W1	797	278	No ballots cast: At. & Gil. Ac. Gt., Bean's Gt.,		
Laconia W2	489	273	Bean's Pur., Cambridge, Chandler's Pur., Craw-		
Laconia W3	678	320	ford's Pur., Cutt's Gt., Dix's Gt., Erving's Loc.,		
Laconia W4	522	242	Green's Gt., Hadley's Pur., Hale's Loc., Kilkenny,		
Laconia W5	413	286	Livermore, Low & Burbank's Gt., Martin's Loc.,		
Laconia W6	860	342	Odell, Second College Gt., Success, Thompson &		
Lancaster	956	320	Meserve's Pur.		
Landaff	100	29			

EXECUTIVE COUNCIL: DISTRICT 2

	Spaulding, r	Shaffer, d		Spaulding, r	Shaffer, d
Acworth	194	128	Henniker	983	468
Allenstown	804	584	Hillsborough	1,069	385
Alstead	365	286	Hopkinton	1,890	504
Andover	518	254	Langdon	135	77
Antrim	551	241	Lee	626	642
Barnstead	727	410	Lempster	247	93
Barrington	1,097	924	Loudon	823	381
Bennington	258	126	Marlow	139	127
Boscawen	719	340	Nelson	145	118
Bradford	451	169	Newbury	486	167
Canterbury	467	330	New London	1,418	389
Charlestown	942	627	Newport	1,216	642
Chesterfield	783	465	Northfield	686	402
Chichester	490	208	Northwood	712	374
Claremont W1	379	359	Nottingham	640	418
Claremont W2	1,350	714	Pembroke	1,526	787
Claremont W3	691	709	Pittsfield	655	425
Concord W A	1,202	725	Rochester W1	882	748
Concord W B	904	604	Rochester W2	749	574
Concord W C	949	683	Rochester W3	1,118	1,004
Concord W D	864	467	Rochester W4	693	696
Concord W E	667	595	Rochester W5	766	731
Concord W F	1,211	640	Roxbury	47	28
Concord W G	1,073	505	Salisbury	282	138
Concord W H	1,549	735	Stoddard	167	110
Deerfield	764	356	Strafford	614	417
Deering	408	141	Sullivan	145	96
Dunbarton	507	201	Surry	173	112
Epsom	838	333	Sutton	434	249
Farmington	842	770	Unity	221	152
Francestown	423	200	Walpole	884	547
Franklin W1	560	303	Warner	716	291
Franklin W2	470	280	Washington	252	107
Franklin W3	602	321	Weare	1,401	555
Gilsum	129	113	Webster	364	137
Goshen	163	101	Westmoreland	348	236
Greenfield	315	171	Windsor	31	15
Hancock	503	275			
Harrisville	224	205	Totals	49,636	28,940

EXECUTIVE COUNCIL: DISTRICT 3

	Griffin, r	Cohen, d		Griffin, r	Cohen, d
Atkinson	1,613	578	Newington	249	106
Brentwood	646	261	Newmarket	1,270	1,149
Danville	613	225	Newton	774	441
Dover W1	865	627	North Hampton	1,341	658
Dover W2	570	566	Plaistow	1,614	649
Dover W3	977	817	Portsmouth W1	655	675
Dover W4	1,265	902	Portsmouth W2	1,035	1,137
Dover W5	843	674	Portsmouth W3	881	596
Dover W6	752	540	Portsmouth W4	1,347	977
Durham	1,650	1,625	Portsmouth W5	1,144	1,094
East Kingston	382	162	Rollinsford	510	504
Epping	1,030	567	Rye	1,652	979
Exeter	3,230	1,999	Salem	6,426	3,526
Fremont	658	244	Sandown	842	382
Greenland	856	366	Seabrook	1,552	956
Hampstead	1,907	674	Somersworth W1	441	350
Hampton	3,296	2,213	Somersworth W2	413	328
Hampton Falls	587	229	Somersworth W3	422	336
Kensington	411	323	Somersworth W4	390	363
Kingston	1,418	526	Somersworth W5	260	308
Madbury	374	255	South Hampton	244	163
New Castle	356	203	Stratham	1,417	646
Newfields	256	158	Windham	2,585	903
			Totals	52,019	31,960

EXECUTIVE COUNCIL: DISTRICT 4

	Rinker, r	D'Allesandro, d		Rinker, r	D'Allesandro
Auburn	1,086	556	Manchester W4	977	1,301
Bedford	3,980	2,536	Manchester W5	812	996
Bow	1,446	1,024	Manchester W6	1,637	1,882
Candia	980	566	Manchester W7	1,150	1,395
Chester	788	323	Manchester W8	1,717	1,839
Derry	4,649	3,953	Manchester W9	1,265	1,436
Hooksett	1,921	1,507	Manchester W10	1,457	1,652
Hudson	3,349	3,359	Manchester W11	984	1,046
Litchfield	868	866	Manchester W12	1,555	1,585
Londonderry	3,948	3,071	Pelham	1,902	1,702
Manchester W1	2,115	1,890	Raymond	1,497	1,031
Manchester W2	1,887	1,949			
Manchester W3	1,150	1,451	Totals	43,120	38,916

EXECUTIVE COUNCIL: DISTRICT 5

	Streeter, r	Richards-Stower, d		Streeter, r	Richards-Stower, r
Amherst	2,916	1,386	Nashua W1	2,370	1,465
Brookline	639	398	Nashua W2	2,439	1,489
Dublin	479	295	Nashua W3	1,696	1,153
Fitzwilliam	475	344	Nashua W4	768	625
Goffstown	3,433	1,864	Nashua W5	2,350	1,457
Greenville	377	263	Nashua W6	1,748	1,034
Hinsdale	594	532	Nashua W7	1,637	990
Hollis	1,644	1,007	Nashua W8	2,404	1,420
Jaffrey	1,253	783	Nashua W9	2,095	1,214
Keene W1	571	756	New Boston	841	425
Keene W2	757	937	New Ipswich	861	443
Keene W3	858	841	Peterborough	1,335	1,129
Keene W4	987	834	Richmond	187	154
Keene W5	975	916	Rindge	798	453
Lyndeborough	359	171	Sharon	75	62
Marlborough	401	403	Swanzy	1,198	938
Mason	282	169	Temple	269	183
Merrimack	4,558	3,533	Troy	310	325
Milford	2,781	1,596	Wilton	765	566
Mont Vernon	519	251	Winchester	579	505
			Totals	49,583	33,309

STATE SENATE: DISTRICT 1

STATE SENATE: DISTRICT 2

	Bond, r	Lamontagne, d		Riba, r	King, d
Berlin W1	480	642	Alexandria	245	158
Berlin W2	565	657	Bath	90	238
Berlin W3	728	577	Benton	47	48
Berlin W4	439	660	Bridgewater	201	177
Bethlehem	502	226	Bristol	606	513
Carroll	205	89	Danbury	210	167
Clarksville	74	31	Dorchester	61	97
Colebrook	607	147	Easton	53	78
Columbia	47	18	Ellsworth	15	23
Dalton	243	59	Groton	100	86
Dixville	31	6	Haverhill	569	932
Dummer	108	41	Hebron	152	98
Errol	122	31	Hill	126	192
Franconia	326	117	Landaff	48	92
Gorham	712	736	Lincoln	272	257
Jefferson	297	123	Lisbon	244	313
Lancaster	1,021	325	Littleton	873	1,266
Milan	302	157	Livermore	0	0
Millsfield	10	0	Lyman	59	115
Northumberland	529	371	Monroe	107	351
Pinkham's Gt.	8	10	New Hampton	363	353
Pittsburg	312	63	Orford	152	288
Randolph	154	71	Piermont	94	203
Sargent's Pur.	0	0	Plymouth	661	1,023
Shelburne	146	57	Rumney	293	368
Stark	110	56	Sanbornton	396	590
Stewartstown	174	63	Thornton	267	438
Stratford	149	71	Tilton	509	677
Sugar Hill	199	69	Warren	134	190
Wentworth's Loc	21	3	Waterville Valley	50	59
Whitefield	566	219	Wentworth	138	155
			Woodstock	203	226
Totals*	9,187	5,695	Totals	7,338	9,771

* No votes cast: At. & Gil. Ac. Gt., Beans' Gt., Bean's Pur., Cambridge, Chandler's Pur., Crawford's Pur., Cutt's Gt., Dix's Gt., Erving's Loc., Green's Gt., Hadley's Pur., Kilkenny, Low & Burbank's Gt., Martin's Loc., Odell, Second College Gt., Success, Thompson & Meserve's Pur.

STATE SENATE: DISTRICT 3

	Heath, r	Heath, d
Albany	135	65
Ashland	394	188
Bartlett	1,032	0
Brookfield	204	61
Campton	626	211
Center Harbor	355	117
Chatham	86	21
Conway	2,179	842
Eaton	111	59
Effingham	268	96
Freedom	519	0
Hale's Loc	0	0
Hart's Loc	7	4
Holderness	820	0
Jackson	268	128
Madison	548	157
Meredith	1,673	518
Moultonborough	1,621	117
Ossipee	977	315
Sandwich	427	214
Tamworth	858	0
Tuftonboro	896	140
Wakefield	972	258
Wolfeboro	2,078	471
Totals	17,054	3,982

STATE SENATE: DISTRICT 4

	Freese, Jr., r	Bownes, d
Alton	1,287	451
Barnstead	812	455
Farmington	1,047	590
Gilford	1,899	1,248
Gilmanton	672	422
Laconia W1	672	476
Laconia W2	399	414
Laconia W3	526	571
Laconia W4	409	392
Laconia W5	342	419
Laconia W6	721	558
Middleton	190	109
Milton	661	399
New Durham	456	197
Pittsfield	793	402
Totals	10,886	7,103

STATE SENATE: DISTRICT 5

	Hough, r	Bowers, Jr., d
Andover	418	371
Canaan	647	372
Enfield	970	486
Grafton	217	103
Hanover	1,793	1,523
Lebanon W1	1,086	469
Lebanon W2	983	457
Lebanon W3	923	394
Lyme	457	332
Newbury	346	313
New London	1,067	838
Orange	78	32
Plainfield	530	315
Springfield	180	166
Sutton	246	475
Wilmot	210	232
Totals	10,151	6,878

STATE SENATE: DISTRICT 6

	Dupont, r	Reed-Erickson, d
Barrington	1,325	833
Rochester W1	1,058	767
Rochester W2	861	598
Rochester W3	1,308	999
Rochester W4	819	732
Rochester W5	930	738
Rollinsford	542	483
Somersworth W1	484	347
Somersworth W2	452	311
Somersworth W3	467	304
Somersworth W4	432	355
Somersworth W5	297	288
Totals	8,975	6,755

STATE SENATE: DISTRICT 7

	Currier, r	Parrish, d
Antrim	585	228
Belmont	1,132	568
Bennington	278	116
Boscawen	600	455
Bradford	414	194
Deering	412	143
Franklin W1	469	412
Franklin W2	370	381
Franklin W3	508	426
Henniker	989	578
Hillsborough	1,068	436
Northfield	616	478
Salisbury	251	185
Warner	685	343
Weare	1,476	563
Webster	337	153
Windsor	35	14
Totals	10,225	5,673

STATE SENATE: DISTRICT 9

	Roberge, r	Hall, d
Amherst	3,105	1,056
Bedford	5,448	1,052
Francestown	389	268
Merrimack	5,671	2,224
Mont Vernon	497	238
New Boston	930	386
Totals	16,040	5,224

STATE SENATE: DISTRICT 8

	Spaulding, r	Disnard, d
Acworth	150	182
Alstead	289	384
Charlestown	684	959
Claremont W1	225	587
Claremont W2	725	1,708
Claremont W3	353	1,166
Cornish	248	435
Croydon	106	96
Goshen	128	154
Grantham	426	195
Langdon	115	106
Lempster	192	157
Marlow	124	149
Newport	833	1,121
Stoddard	158	119
Sunapee	807	640
Unity	152	241
Walpole	763	669
Washington	249	107
Totals	6,727	9,175

STATE SENATE: DISTRICT 10

	Blaisdell, r	Blaisdell, d
Chesterfield	796	480
Gilsum	145	109
Hinsdale	557	562
Keene W1	558	743
Keene W2	0	1,579
Keene W3	1,672	0
Keene W4	1,784	0
Keene W5	933	852
Sullivan	152	93
Surry	173	127
Swanzy	1,249	824
Westmoreland	354	251
Winchester	554	509
Totals	8,927	6,129

STATE SENATE: DISTRICT 11

	Bass, r	Burnham, d
Dublin	441	303
Fitzwilliam	505	323
Greenfield	346	181
Hancock	478	401
Harrisville	170	284
Jaffrey	1,305	810
Lyndeborough	366	167
Marlborough	377	419
Milford	2,885	1,480
Nelson	134	140
New Ipswich	831	565
Peterborough	1,576	1,040
Richmond	203	131
Rindge	847	467
Roxbury	39	38
Sharon	77	70
Temple	297	171
Troy	289	319
Wilton	787	578
Totals	11,953	7,887

STATE SENATE: DISTRICT 14

	Charbonneau, r	Charbonneau, d
Hudson	4,211	2,196
Litchfield	1,389	279
Londonderry	4,653	1,794
Pelham	2,257	1,177
Totals	12,510	5,446

STATE SENATE: DISTRICT 15

	McLane, r	Veroneau, d
Concord W A	1,022	989
Concord W B	928	650
Concord W C	1,067	655
Concord W D	1,007	397
Concord W E	735	588
Concord W F	1,160	768
Concord W G	1,081	539
Concord W H	1,581	821
Hopkinton	1,860	699
Pembroke	1,620	773
Totals	12,061	6,879

STATE SENATE: DISTRICT 12

	Magee, r	Pressly, d
Brookline	555	501
Greenville	359	314
Hollis	1,453	1,264
Mason	258	206
Nashua W1	2,247	1,837
Nashua W2	2,050	1,982
Nashua W3	1,369	1,576
Nashua W9	2,007	1,513
Totals	10,298	9,193

STATE SENATE: DISTRICT 16

	Podles, r	Onigman, d
Auburn	1,216	374
Dunbarton	497	218
Goffstown	3,972	1,341
Hooksett	2,511	780
Manchester W1	2,758	1,119
Manchester W2	2,411	1,231
Totals	13,365	5,063

STATE SENATE: DISTRICT 13

	Nelson, r	Nelson, d
Nashua W4	645	690
Nashua W5	2,102	1,501
Nashua W6	1,397	1,225
Nashua W7	1,284	1,064
Nashua W8	2,294	1,441
Totals	7,722	5,921

STATE SENATE: DISTRICT 17

	Johnson, r	Butler, d
Allenstown	874	510
Bow	1,877	468
Brentwood	573	321
Candia	1,139	364
Canterbury	489	299
Chichester	556	161
Deerfield	932	267
Epping	1,002	558
Epsom	976	242
Fremont	512	417
Loudon	823	348
Northwood	936	240
Raymond	1,634	857
Strafford	773	278
Totals	13,096	5,330

STATE SENATE: DISTRICT 18

	Stephen, r	Stephen, d
Manchester W4	1,152	1,029
Manchester W6	1,935	1,455
Manchester W7	1,451	1,062
Manchester W8	2,079	1,389
Manchester W9	0	2,690
Totals	6,617	7,625

STATE SENATE: DISTRICT 22

	Delahunty, r	Featherston, d
Atkinson	1,714	523
Plaistow	1,635	614
Salem	7,409	3,023
Windham	2,826	794
Totals	13,584	4,954

STATE SENATE: DISTRICT 19

	Bartlett, Jr., r	Eckhaus, d
Chester	855	248
Danville	674	203
Derry	5,092	3,604
East Kingston	451	122
Hampstead	1,997	701
Kingston	1,727	390
Newton	936	349
Sandown	921	367
South Hampton	291	131
Totals	12,944	6,115

STATE SENATE: DISTRICT 23

	Preston, r	Preston, d
Exeter	5,008	0
Hampton	3,159	2,493
Hampton Falls	576	229
Kensington	701	0
Newfields	242	160
Newmarket	473	1,850
Seabrook	1,558	988
Stratham	1,828	161
Totals	13,545	5,881

STATE SENATE: DISTRICT 20

	St. Jean, r	St. Jean, d
Manchester W3	1,294	1,156
Manchester W5	953	791
Manchester W10	1,734	1,278
Manchester W11	1,141	844
Manchester W12	1,856	1,205
Totals	6,978	5,274

STATE SENATE: DISTRICT 24

	Krasker, r	Krasker, d
Greenland	772	397
New Castle	313	207
Newington	215	110
North Hampton	1,171	706
Portsmouth W1	525	742
Portsmouth W2	773	1,311
Portsmouth W3	771	670
Portsmouth W4	1,157	1,098
Portsmouth W5	907	1,223
Rye	1,524	994
Totals	8,128	7,458

STATE SENATE: DISTRICT 21

	Torr, r	Torr, d
Dover W1	771	681
Dover W2	1,106	0
Dover W3	906	824
Dover W4	1,229	917
Dover W5	823	668
Dover W6	727	550
Durham	3,016	0
Lee	660	576
Madbury	351	255
Nottingham	661	385
Totals	10,250	4,856

REPRESENTATIVES TO THE GENERAL COURT

The following list gives the names of the candidates for Representative to the General Court and the number of votes for each. The names of the persons elected are designated by asterisks.

BELKNAP COUNTY

District No. 1 (Center Harbor, New Hampton, Sanbornton)(1)	
*Steven Maviglio, d&r, Sanbornton	2,110
District No. 2 (Tilton)(1)	
*Kenneth A. Randall, r, Tilton	722
Richard J. Montembeault, Sr., d, Tilton	477
District No. 3 (Center Harbor, New Hampton, Sanbornton, Tilton)(1)	
(f) *James J. White, r, Sanbornton	1,903
Thomas B. Salatiello, d, Sanbornton	1,358
District No. 4 (Meredith)(2)	
*Earle D. Hardy, r&d, Meredith	2,099
*Charles C. Vogler, r, Meredith	1,568
District No. 5 (Belmont, Gilford)(4)	
*Richard H. Campbell, Jr., r&d, Gilford	4,231
*Robert S. Hawkins, r, Belmont	3,293
*Richard A. Ballou, r, Gilford	3,193
*Ralph W. Pearson, r, Gilford	2,944
Kathy Francke, d, Gilford	1,652
Jane A. Murray, d, Belmont	1,565
Wayne R. Blanchard, d, Gilford	1,351
District No. 6 (Alton, Gilmanton)(2)	
*Alice S. Ziegler, r&d, Alton	2,542
*Matthew J. Locke, r, Alton	2,002
District No. 7 (Barnstead)(1)	
*Paul A. Golden, r, Barnstead	933
District No. 8 (Laconia-Ward 4)(1)	
*Thomas E.P. Rice, Jr., r, Laconia	436
Peter B. Hance, d, Laconia	368
District No. 9 (Laconia-Ward 1)(1)	
*Ralph J. Rosen, r, Laconia	893
District No. 10 (Laconia-Ward 2 & 5)(2)	
*Lawrence Richardson, d&r, Laconia	1,206
*Dennis R. Bolduc, r, Laconia	970
Doris P. Makely, d, Laconia	624
District No. 11 (Laconia-Ward 3)(1)	
*Robert H. Turner, r, Laconia	728
Lorraine T. Benoit, d, Laconia	333
District No. 12 (Laconia-Ward 6)(1)	
*Kenneth P. Peters, r, Laconia	992
District No. 13 (Laconia-Wards 1, 2, 3, 5 & 6)(1)	
(f) *Robert G. Holbrook, r, Laconia	3,920

CARROLL COUNTY

District No. 1 (Bartlett, Chatham, Hart's Location, Jackson)(1)	
*Gene G. Chandler, r, Bartlett	1,429
District No. 2 (Conway, Hale's Location)(3)	
*Arthur G. Dodge, Jr., r&d, Conway	3,140
*Howard C. Dickinson, Jr., r, Conway	2,439
*Nanci A. Allard, r, Conway	2,401
District No. 3 (Albany, Eaton, Freedom, Madison)(1)	
*Robert J. Daly, Jr., r, Freedom	1,280
District No. 4 (Moultonborough, Sandwich, Tamworth)(2)	
*Robert W. Foster, r, Moultonborough	2,237
*Allen R. Wiggin, r, Moultonborough	2,194
Eleanor H. Webb, d, Sandwich	1,430
District No. 5 (Effingham, Ossipee, Tuftonboro)(2)	
*Gerard E. Powers, Jr., r, Ossipee	2,279
*Howard N. Saunders, r, Tuftonboro	2,232

District No. 6 (Brookfield, Wolfeboro)(2)	
*Russell C. Chase, r, Wolfeboro	2,323
*Kenneth J. MacDonald, r, Wolfeboro	2,062
Katherine McEachern D'Amours, d, Wolfeboro	665
Robert A. Hogan, Jr., d, Wolfeboro	542
District No. 7 (Wakefield)(1)	
*J. Lisbeth Olimpio, r, Wakefield	1,128

CHESHIRE COUNTY

District No. 1 (Alstead, Walpole)(2)	
*David A. Young, r, Alstead	1,431
*Jeffrey C. Miller, r, Walpole	1,382
Barbara J. Seelye, d, Walpole	911
District No. 2 (Chesterfield, Surry, Westmoreland)(2)	
*JoAnn T. Morse, r&d, Chesterfield	2,076
*John J. Laurent, r, Westmoreland	1,395
Richard J. Daschbach, d, Westmoreland	800
District No. 3 (Hinsdale, Winchester)(3)	
*Robert F. Delano, r, Hinsdale	1,204
*Irene A. Pratt, d, Winchester	1,191
*Kenneth A. Cole, d, Winchester	1,124
Eugene W. Clark, r, Winchester	1,096
Margaret E. Pinard, r, Winchester	995
John R. Dennis, d, Winchester	968
District No. 4 (Gilsom, Marlow, Stoddard, Sullivan)(1)	
*Daniel Adams Eaton, d&r, Stoddard	578
Viney Loveland (write-in)	526
District No. 5 (Dublin, Harrisville, Marlborough, Nelson, Roxbury)(2)	
*Irvin H. Gordon, r, Marlborough	1,386
*Stephen G. Avery, r, Dublin	1,242
William A. Riley, d, Nelson	1,169
Andi T. Johnson, d, Dublin	943
District No. 6 (Jaffrey)(2)	
*Alfred P. Sawyer, r&d, Jaffrey	2,032
*Richard A. Grodin, r&d, Jaffrey	2,001
District No. 7 (Troy)(1)	
*William R. Matson, d, Troy	436
District No. 8 (Fitzwilliam, Richmond)(1)	
*Donald O. Crutchley, r, Fitzwilliam	817
District No. 9 (Rindge)(1)	
*John B. Hunt, r, Rindge	970
District No. 10 (Swanzy)(2)	
*Stacey W. Cole, r, Swanzy	1,469
*David M. Perry, r, Swanzy	1,375
Donald H. MacFarlane, d, Swanzy	725
Blanche H. MacFarlane, d, Swanzy	706
District No. 11 (Fitzwilliam, Richmond, Rindge, Swanzy)(1)	
(f) *Katherine H. Metzger, r, Fitzwilliam	3,016
Alfred Luke Faust, d, Richmond	1,426
District No. 12 (Keene-Ward 1)(1)	
*Paul G. Blacketer, d, Keene	815
District No. 13 (Keene-Ward 2)(1)	
*Susan Schwartz Spear, d&r, Keene	1,557
District No. 14 (Keene-Ward 3)(1)	
*Douglas E. Hill, r, Keene	840
David R. Meader, d, Keene	792
District No. 15 (Keene-Ward 4)(1)	
*Gertrude B. Pearson, r, Keene	982
Linda L. Stavely, d, Keene	832
District No. 16 (Keene-Ward 5)(1)	
*David M. LaMar, d&r, Keene	1,680
District No. 17 (Keene-Wards 1-5)(4)	
(f) *Katherine D. Foster, d, Keene	4,423
*Richard F. Doucette, d, Keene	4,088
*Robert E. Barber, Jr., d, Keene	3,939
*David A. Pierce, r, Keene	3,824
Wayne Spear, r, Keene	3,561
Lee L. Bird, d, Keene	3,417

Arlayne E. Pierce, r, Keene	3,401
Bradford Todd, r, Keene	3,306

COOS COUNTY

District No. 1 (Atkinson & Gilmanton Academy Grant, Clarksville, Colebrook, Dix's Grant, Dixville, Pittsburg, Second College Grant, Stewartstown, Wentworth's Location)(2)	
*Beaton Marsh, r, Colebrook	1,286
*Gerald P. Merrill, r, Pittsburg	1,259
Thomas M. Cullivan, d, Stewartstown	353
District No. 2 (Cambridge, Columbia, Dummer, Errol, Erving's Location, Millsfield, Odell, Stratford)(1)	
*C. Fitzgerald Buckley III, r, Columbia	431
District No. 3 (Northumberland, Stark)(1)	
*Josephine Mayhew, d, Northumberland	572
District No. 4 (Jefferson, Kilkenny, Lancaster)(1)	
*Lynn C. Horton, r&d, Lancaster	1,693
District No. 5 (Dalton, Whitefield)(1)	
*Harold W. Burns, r, Whitefield	867
Raymond N. Gradual, d, Whitefield	249
District No. 6 (Dalton, Jefferson, Kilkenny, Lancaster, Northumberland, Stark, Whitefield)(1)	
(f) *Jeffrey R. Woodburn, d, Whitefield	2,137
Marie R. Bond, r, Jefferson	1,872
District No. 7 (Bean's Grant, Bean's Purchase, Carroll, Chandler's Purchase, Crawford's Purchase, Cutt's Grant, Gorham, Green's Grant, Hadley's Purchase, Low & Burbank's Grant, Martin's Location, Pinkham's Grant, Randolph, Sargent's Purchase, Shelburne, Success, Thompson & Meserve's Purchase)(2)	
*Lawrence J. Guay, d&r, Gorham	1,935
*Otto H. Oleson, d, Gorham	1,349
Dana K. MacLeod, r, Gorham	833
District No. 8 (Berlin-Wards 1-4, Milan)(6)	
*Harold D. Nelson, d&r, Berlin	3,985
*Catherine V. Brungot, r, Berlin	3,123
*Dennis J. Kilbride, d, Berlin	2,994
*Romeo J. Theriault, d, Berlin	2,900
*George Lemire, d, Berlin	2,841
*Robert E. Dumont, r, Berlin	2,479
Marie C. Hawkinson, d, Berlin	2,446
Paul E. St. Hilaire, r, Berlin	2,170
Romeo R. Frenette, d, Berlin	2,108
June L. Mortenson, r, Berlin	1,898

GRAFTON COUNTY

District No. 1 (Bethlehem, Littleton)(3)	
*Kathleen W. Ward, r, Littleton	2,050
*Richard L. Hill, r, Littleton	1,763
*Henry F. Whitcomb, Jr., r, Littleton	1,707
Kathryn T. Taylor, d, Littleton	1,286
Margaret Gale, d, Bethlehem	1,065
Terrence N. St. Germain, d, Littleton	740
District No. 2 (Lisbon, Lyman, Monroe)(1)	
*Philip H. Weymouth, r, Lisbon	899
District No. 3 (Benton, Franconia, Landaff, Sugar Hill, Warren)(1)	
*Edward Densmore, d&r, Franconia	1,218
District No. 4 (Easton, Lincoln, Livermore, Woodstock)(1)	
*Roger D. Stewart, r&d, Lincoln	1,056
District No. 5 (Bath, Haverhill, Piermont)(2)	
*Douglass P. Teschner, r&d, Haverhill	2,061
*Paul I. LaMott, r, Haverhill	1,627
Craig B. Hill, d, Piermont	506
District No. 6 (Campton, Dorchester, Ellsworth, Rumney, Thornton, Waterville Valley, Wentworth)(2)	
*J. Keith Markley, r, Campton	1,970
*Larry E. Eno, r, Thornton	1,567
Fortika Archibald, Plymouth (write-in)	343
Richard Soule, Rumney (write-in)	100
District No. 7 (Lyme, Orford)(1)	
*Deborah L. Arnesen, d, Orford	645
District No. 8 (Groton, Hebron, Holderness, Plymouth)(3)	
*William J. Driscoll, r&d, Plymouth	2,406

	*Shirley M. Bennett, r, Plymouth	1,846
	*David O. Dow, r, Plymouth	1,839
	Mark J. Halloran, d, Plymouth	1,389
	Robert J. Crowley, d, Plymouth	936
District No. 9 (Ashland, Bridgewater)(1)		
	*Nils H. Larson, Jr., r, Bridgewater	602
	Philip Preston, d, Ashland	499
District No. 10 (Bristol)(1)		
	*Bruce C. Rounds, r, Bristol	894
District No. 11 (Alexandria, Canaan, Enfield, Grafton, Orange)(3)		
	*David M. Scanlan, r&d, Canaan	3,072
	*C. Dana Christy, r&d, Canaan	2,947
	*William B. Rose, r, Enfield	2,234
	Dascomb R. Forbush, d, Canaan	1,270
District No. 12 (Hanover)(4)		
	*Mary P. Chambers, d, Hanover	2,393
	*Sharon L. Nordgren, d, Hanover	2,290
	*Marion L. Copenhaver, d, Hanover	2,265
	*Robert H. Guest, d, Hanover	2,149
	Arthur W. Mudge, r, Hanover	1,586
District No. 13 (Lebanon-Wards 1-3)(5)		
	*Pamela B. Bean, r&d, Lebanon	3,926
	*Karen O. Wadsworth, r&d, Lebanon	3,821
	*Howard C. Townsend, r, Lebanon	2,941
	*Carl S. Adams, r, Lebanon	2,885
	*Channing T. Brown, r, Lebanon	2,845

HILLSBOROUGH COUNTY

District No. 1 (Deering, Hillsborough, Windsor)(2)		
	*Ervin R. Lachut, r, Hillsborough	1,431
	*David D. Hultgren, r, Deering	1,409
	Steve Fowle, d, Hillsborough	974
District No. 2 (Antrim)(1)		
	*Larry G. Elliott, r, Antrim	497
	W. Gordon Allen, d, Antrim	401
District No. 3 (Weare)(1)		
	*Neal M. Kurk, r, Weare	1,416
	Beatrice F. Bean, d, Weare	685
District No. 4 (Bennington, Francesstown, New Boston)(1)		
	*Roland A. Sallada, r, New Boston	1,718
	Elizabeth C. Petz, d, New Boston	709
District No. 5 (Bennington, Francesstown, New Boston, Weare)(1)		
(f)	*Elizabeth A. Moore, r, New Boston	3,208
	Sheila A. Bourbeau, d, Francesstown	1,167
District No. 6 (Goffstown)(5)		
	*Lawrence A. Emerton, Sr., r, Goffstown	3,482
	*Karen K. McRae, r, Goffstown	3,268
	*Alice Tirrell Knight, r, Goffstown	3,051
	*Daniel P. Mc Nerney, r, Goffstown	2,898
	*Bruce F. Hunter, r, Goffstown	2,808
	Ruth E. Gage, d, Goffstown	2,493
	Donna C. Kelly, d, Goffstown	2,482
	Sara-Ann Sarette, d, Goffstown	2,098
	Michael J. Ryan, d, Goffstown	1,934
	Carole Whitcheer Adams, d, Goffstown	1,520
District No. 7 (Greenfield, Hancock, Peterborough)(3)		
	*Merton S. Dyer, r, Peterborough	2,499
	*Robert H. Grip, r, Peterborough	2,348
	*Eleanor H. Amidon, r, Hancock	2,175
	James R. Lawn, d, Peterborough	1,652
	Edward W. Hamblin, d, Peterborough	1,557
	Alan Lambert, d, Hancock	1,311
District No. 8 (Lyndeborough, Sharon, Temple, Wilton)(2)		
	*Howard F. Mason, r, Wilton	1,768
	*Paul L. Drolet, Jr., r, Wilton	1,602
	Barry Rhodes, d, Sharon	952
District No. 9 (Amherst, Mont Vernon)(4)		
	*Garret P. Cowenhoven, r&d, Amherst	4,340

	*Nancy L. Tarpley, r, Amherst	3,854
	*Elizabeth D. Lown, r, Amherst	3,672
	*Carol H. Holden, r, Amherst	3,668
	Linda T. Foster, d, Mont Vernon	1,745
	David A. Lambarth, d, Mont Vernon	1,315
	Eleanor B. Fellows, d, Amherst	1,090
District No. 10 (Milford)(4)		
	*Lester R. Perham, r&d, Milford	4,218
	*Bartolo V. Prestipino, r&d, Milford	4,054
	*David K. Wheeler, r&d, Milford	4,035
	*Vivian Barry, r, Milford	3,337
District No. 11 (Bedford)(4)		
	*Dorothy C. Bowers, r&d, Bedford	5,821
	*Barbara A. Upton, r&d, Bedford	5,666
	*Maurice E. Goulet, r, Bedford	4,542
	*John F. Klose, r, Bedford	4,249
	Donald Silverman, d, Bedford	1,870
District No. 12 (Litchfield)(1)		
	*Ellen-Ann Robinson, r, Litchfield	990
	Rina Petit, d, Litchfield	925
District No. 13 (Merrimack)(6)		
	*Dennis H. Fields, r, Merrimack	4,965
	*Frederick G. Ahrens, r, Merrimack	4,849
	*Emma M. Dodge, r, Merrimack	4,846
	*Robert N. Kelley, r, Merrimack	4,779
	*Guy R. Granger, Jr., r, Merrimack	4,663
	*Nancy G. Frank, d, Merrimack	4,033
	Ferdinand Smilari, r, Merrimack	3,519
	John T. Mackey, d, Merrimack	3,275
	Nancy M. Ryan, d, Merrimack	2,809
	Robyn-Lyn Ciampa, d, Merrimack	2,457
	David Ayala, d, Merrimack	2,275
	Mona M. Hall, d, Merrimack	2,132
District No. 14 (Litchfield, Merrimack)(1)		
(f)	*Ellen C. Dube, d, Merrimack	4,948
	Stephen N. Robinson, r, Litchfield	4,727
District No. 15 (New Ipswich)(1)		
	*Bonnie B. Packard, r&d, New Ipswich	1,350
District No. 16 (Brookline, Greenville, Mason)(1)		
	*Betty B. Hall, d, Brookline	1,164
	Shirley A. Morley, r, Mason	1,110
District No. 17 (Brookline, Greenville, Mason, New Ipswich)(1)		
(f)	*Clyde S. Eaton, r, Greenville	2,121
	Claudette Chagnon, d, Mason	1,382
District No. 18 (Hollis)(2)		
	*George W. Wright, r&d, Hollis	2,565
	*Gladys M. Cox, r, Hollis	2,054
District No. 19 (Hudson)(6)		
	*David J. Alukonis, r, Hudson	4,242
	*Shawn N. Jasper, r, Hudson	3,858
	*Lionel R. Boucher, r, Hudson	3,852
	*Stanley N. Searles, Sr., r, Hudson	3,850
	*G. Philip Rodgers, r, Hudson	3,645
	*Willard N. Young, r, Hudson	3,248
	George H. Baker, Sr., d, Hudson	3,060
	Jean S. Serino, d, Hudson	2,985
	Bess E. Mousseau, d, Hudson	2,633
	Joan M. Carlen, d, Hudson	2,298
	Kevin P. Riley, d, Hudson	2,153
	Patrick E. Kirby, d, Hudson	2,054
District No. 20 (Pelham)(3)		
	*Michael E. Jones, r, Pelham	2,354
	*Patrick Culbert, r, Pelham	1,750
	*Norman B. Lawrence, r, Pelham	1,745
	Harold V. Lynde, Jr., d, Pelham	1,721
	Michael F. Marcinkowski, d, Pelham	1,415
	Michael J. Fedele, r, Pelham	1,026
District No. 21 (Hudson, Pelham)(1)		
(f)	*Leonard A. Smith, r, Hudson	8,184

District No. 22 (Nashua-Ward 1)(3)		
	*Paul M. Tyree, r, Nashua	2,238
	*Barbara J. Baldizar, d, Nashua	2,081
	*Robert C. Bicknell, r, Nashua	1,842
	Duncan Witthun, r, Nashua	1,768
	Joel M. Blumenthal, d, Nashua	1,746
	Thomas P. Hujsak, d, Nashua	1,136
District No. 23 (Nashua-Ward 2)(3)		
	*William H. Hatch, r&d, Nashua	3,464
	*Alice B. Record, r, Nashua	2,378
	*Stanley R. Vanderlosk, r, Nashua	2,098
	Kevin T. Mulligan, d, Nashua	1,461
	Ryan W. Teeboom, d, Nashua	1,230
District No. 24 (Nashua-Ward 3)(3)		
	*Robert A. Daigle, d&r, Nashua	2,510
	*Nancy M. Ford, r, Nashua	1,724
	*Lionel Guilbert, d, Nashua	1,399
	Cecile M. McDonough, d, Nashua	1,109
District No. 25 (Nashua-Ward 5)(3)		
	*Donnalee M. Lozeau, r, Nashua	2,140
	*Susan N. Harlan, r, Nashua	2,011
	*Linda D. Long, d, Nashua	1,841
	Joseph W. DuBois, Jr., r, Nashua	1,812
	David E. Cote, d, Nashua	1,628
	Bret M. Clemons, d, Nashua	1,185
District No. 26 (Nashua-Ward 9)(3)		
	*Lucien G. Rousseau, Jr., d&r, Nashua	2,866
	*Francis X. Donovan, d, Nashua	1,738
	*Ann M. Derosier, d, Nashua	1,609
District No. 27 (Nashua-Wards 1, 2, 3, 5 & 9)(1)		
(f)	*Daniel Toomey, d, Nashua	8,438
	Alan C. Thomaier, r, Nashua	8,009
District No. 28 (Nashua-Ward 4)(3)		
	*Steve Kuchinski, d, Nashua	858
	*Romeo W. Jean, d, Nashua	783
	*Hector J. Hidalgo, d, Nashua	671
District No. 29 (Nashua-Ward 6)(3)		
	*James E. McDowell, d&r, Nashua	2,452
	*Roland J. Lefebvre, d, Nashua	1,488
	*Gabrielle V. Gagnon, d, Nashua	1,479
District No. 30 (Nashua-Ward 7)(3)		
	*Adam C. Gureckis, Sr., r, Nashua	1,493
	*Roland A. Morrisette, d, Nashua	1,356
	*Ronald P. Sage, Jr., d, Nashua	1,222
District No. 31 (Nashua-Ward 8)(3)		
	*Bonnie Lou McCann, d&r, Nashua	3,413
	*Edmund M. Keefe, r, Nashua	2,337
	*Debora B. Pignatelli, d, Nashua	1,787
	Michael J. Drake, d, Nashua	1,476
District No. 32 (Nashua-Wards 4, 6, 7 & 8)(1)		
(f)	*A. Theresa Drabinowicz, d, Nashua	4,948
	Raymond O. LaRoche, r, Nashua	4,676
District No. 33 (Manchester-Ward 1)(3)		
	*Lee Anne S. Steiner, r, Manchester	2,285
	*Carolyn L. Brady, r, Manchester	2,132
	*Linda S. Wihby, r, Manchester	2,100
	Kathryn U. Muirhead, d, Manchester	1,595
	Quentin W. Keefe, d, Manchester	1,422
	Robert J. Kirby, d, Manchester	1,290
District No. 34 (Manchester-Ward 2)(3)		
	*Catherine A. Schneiderat, r, Manchester	2,216
	*Walter A. Stiles, r, Manchester	2,213
	*Christine A. Biondi, r, Manchester	1,796
	Richard F. Ahern, d, Manchester	1,756
	Ronald O. Mailhot, d, Manchester	1,499
	Michael P. Foye, d, Manchester	1,188
District No. 35 (Manchester-Ward 3)(3)		
	*Ann J. Bourque, d&r, Manchester	2,350
	*Theodora P. Nardi, d&r, Manchester	2,119

	*Joanne A. O'Rourke, d, Manchester	1,384
	Harold M. Worthen, Jr., r, Manchester	1,110
District No. 36 (Manchester-Wards 1, 2 & 3)(1)		
(f)	*Scott E. Green, r, Manchester	5,519
	William F. Horan, Jr., d, Manchester	3,978
District No. 37 (Manchester-Ward 4)(3)		
	*Toni Pappas, r, Manchester	1,331
	*Leo P. Pepino, r, Manchester	1,263
	*Lionel W. Johnson, d, Manchester	1,001
	Alice T. Wallace, d, Manchester	899
	Bella Duperron, r, Manchester	896
	Cornelius J. Keane, d, Manchester	822
District No. 38 (Manchester-Ward 5)(3)		
	*William M. Barry, d, Manchester	1,123
	*Daniel J. Healy, d, Manchester	1,119
	*Daniel M. McCarthy, d, Manchester	1,093
District No. 39 (Manchester-Ward 6)(3)		
	*Leona Dykstra, d&r, Manchester	3,209
	*Lillian E. Soucy, d&r, Manchester	2,944
	*Herbert N. Foote, Sr., r, Manchester	1,786
	Benjamin C. Baroody, d, Manchester	1,541
District No. 40 (Manchester-Wards 4, 5 & 6)(1)		
(f)	*Robert E. Murphy, d&r, Manchester	7,107
District No. 41 (Manchester-Ward 7)(3)		
	*Patricia R. Dwyer, d, Manchester	1,554
	*Fernand A. Genest, d, Manchester	1,354
	*Gilles R. Provost, r, Manchester	1,224
	Charles J. Leclerc, d, Manchester	1,207
District No. 42 (Manchester-Ward 8)(3)		
	*Jacquelyn M. Domaingue, r, Manchester	2,105
	*Roland O. Beaupre, r, Manchester	1,787
	*John A. King, d, Manchester	1,686
	Richard N. Dubois, d, Manchester	1,555
	Lawrence Constantine, r, Manchester	1,551
	Joseph G. LaFrance, d, Manchester	1,160
District No. 43 (Manchester-Ward 9)(3)		
	*Peter A. Burkush, d, Manchester	1,525
	*William J. Desrosiers, Jr., r, Manchester	1,436
	*Janet G. Barry, r, Manchester	1,297
	Anthony T. Karam, d, Manchester	1,100
	Mark A. Krochmal, r, Manchester	1,064
	Nathan M. Bowen, d, Manchester	997
District No. 44 (Manchester-Wards 7, 8 & 9)(1)		
(f)	*Frances L. Riley, r, Manchester	4,917
	Raymond C. Buckley II, d, Manchester	3,505
District No. 45 (Manchester-Ward 10)(3)		
	*Mary Jenkins, d&r, Manchester	2,586
	*Frank J. Reidy, d&r, Manchester	2,431
	*Irene M. Messier, r, Manchester	1,937
	Donald L. Ricard, d, Manchester	1,188
District No. 46 (Manchester-Ward 11)(3)		
	*Paul R. Dionne, d, Manchester	1,093
	*Rachel I. Racicot, r, Manchester	1,030
	*Roland M. Turgeon, d, Manchester	1,012
	Rudolph G. Paquette, d, Manchester	973
District No. 47 (Manchester-Ward 12)(3)		
	*Lillian I. Rheault, r, Manchester	1,782
	*Gloria W. Kress, r, Manchester	1,565
	*Gerard T. Desrochers, d, Manchester	1,507
	Suzanne T. Martin, d, Manchester	1,417
	Maurice Routhier, d, Manchester	1,216
District No. 48 (Manchester-Wards 10, 11, & 12)(1)		
(f)	*Robert O. Ouellette, r, Manchester	4,496
	William G. Dion, d, Manchester	3,438

MERRIMACK COUNTY

District No. 1 (Andover, Danbury, Hill, Salisbury, Wilmot)(2)		
*James D. Phelps, r, Danbury	1,759	
*Elizabeth S. Bardsley, r, Andover	1,618	
Peter H. Allen, d, Wilmot	858	
Anne E. Rowe, d, Wilmot	624	
District No. 2 (New London, Newbury, Sutton, Warner)(3)		
*William F. Kidder, r, New London	3,257	
*Avis B. Nichols, r, Warner	3,120	
*Alf E. Jacobson, r, New London	2,840	
Michael S. Munroe, d, Newbury	1,292	
Nils E. Regnell, d, Warner	1,279	
District No. 3 (Bradford, Henniker)(2)		
*Nancy C. Beaton, d, Bradford	1,171	
*Thea G. Braiterman, d, Henniker	1,152	
Mary Ellen H. Pfeifle, r, Bradford	969	
Douglas E. Woodward, r, Henniker	940	
District No. 4 (Boscawen, Webster)(2)		
*Ricky A. Trombly, d&r, Boscawen	1,509	
*Elizabeth S. Millard, r, Boscawen	1,098	
District No. 5 (Bow, Dunbarton, Hopkinton)(4)		
*Susan D. Carter, r, Bow	3,738	
*Mary Ann Lewis, r, Hopkinton	3,544	
*C. William Johnson, r, Bow	3,253	
*Peter M. Stio, r, Bow	3,194	
Mary E. Fagan, d, Bow	2,285	
George G. McAnerney, d, Hopkinton	2,019	
Derek Owen, d, Hopkinton	1,880	
James J. Anderson, d, Dunbarton	1,801	
District No. 6 (Canterbury, Loudon, Pittsfield)(3)		
*Robert A. Lockwood, r, Canterbury	1,933	
*Richard A. Barberia, r, Canterbury	1,807	
*Leo W. Fraser, Jr., r, Pittsfield	1,703	
James Locke, d, Loudon	1,381	
Frank A. Tupper, d, Canterbury	1,316	
William C. Chesley, d, Loudon	1,158	
District No. 7 (Chichester, Epsom, Pembroke)(4)		
*Patricia A. Fair, d&r, Pembroke	3,938	
*Douglas E. Hall, r, Chichester	2,801	
*Eleanor M. Anderson, r, Epsom	2,641	
*Randall F. Shaw, r, Pembroke	2,435	
Charles B. Yeaton, d, Epsom	2,111	
Michael G. Bobblis, Sr., d, Pembroke	1,383	
Richard F. Therrien, d, Pembroke	1,295	
District No. 8 (Allentown)(2)		
*Gabriel Daneault, d, Allentown	833	
*Leo A. Provencal, d, Allentown	776	
Monte D. Rehlander, r, Allentown	722	
Charlotte C. Tatro, r, Allentown	638	
District No. 9 (Hooksett)(3)		
*Lowell D. Apple, r&d, Hooksett	2,863	
*Terence R. Pfaff, r, Hooksett	2,431	
*Laurent J. Boucher, r, Hooksett	2,423	
Bartram C. Branch, Jr., d, Hooksett	1,185	
District No. 10 (Franklin-Wards 1, 2 & 3)(3)		
*James A. Whittemore, r&d, Franklin	2,564	
*Bronwyn L. Asplund, r, Franklin	1,926	
*Richard W. Tolpin, r, Franklin	1,729	
John M. Francis, Jr., d, Franklin	866	
Lucian H. Fogg, d, Franklin	675	
District No. 11 (Northfield)(1)		
*Eugene E. Pantzer, r, Northfield	735	
Samuel E. Langley, d, Northfield	381	
District No. 12 (Franklin-Wards 1, 2 & 3, Northfield)(1)		
(f) *Robert M. Gilbreth, r&d, Franklin	3,677	
District No. 13 (Concord-Ward A)(1)		
*Mary C. Holmes, r, Concord	1,315	
Katharine Phelps Noonkester, d, Concord	643	

District No. 14 (Concord-Ward B)(1)	
*Michael Hill, r, Concord	931
Burton W. Knight II, d, Concord	570
District No. 15 (Concord-Ward C)(1)	
*Paul R. Fillion, r, Concord	872
Edward J. Brogan, d, Concord	811
District No. 16 (Concord-Ward D)(1)	
*Caroline L. Gross, r, Concord	891
Jessie Osborne, d, Concord	435
District No. 17 (Concord-Ward E)(1)	
*Mark E. Manus, r, Concord	679
Francis D. Jelley, d, Concord	615
District No. 18 (Concord-Ward F)(1)	
*Bert Teague, r, Concord	1,115
James P. Monahan, d, Concord	709
District No. 19 (Concord-Ward G)(1)	
*Jennifer G. Soldati, d, Concord	919
District No. 20 (Concord-Ward H)(1)	
*Gerald R. Smith, r, Concord	1,561
Richard E. Werren, d, Concord	670
District No. 21 (Concord-Wards A-H)(5)	
(f) *Elizabeth Hager, r, Concord	8,149
*Robert C. Hayes, r, Concord	7,262
*George M. West, r, Concord	7,154
*Miriam Dunn, d, Concord	6,957
*Mary Jane Wallner, d, Concord	6,691
James A. Chandler, r, Concord	6,119
Daniel A. Poling II, r, Concord	5,727
Sheila Santas-Cassavaugh, d, Concord	4,543
Steven A. Chugg, d, Concord	4,252
Rosamond U. Blake, d, Concord	3,633

ROCKINGHAM COUNTY

District No. 1 (Northwood)(1)	
*Robert A. Johnson, r, Northwood	975
District No. 2 (Deerfield, Nottingham)(1)	
*John L. Sherburne, r, Deerfield	1,558
Rick G. Newman, d, Nottingham	792
District No. 3 (Candia)(1)	
*Russell G. Seward, r, Candia	1,310
District No. 4 (Candia, Deerfield, Nottingham)(1)	
(f) *Roger C. King, r, Deerfield	2,523
Margaret Boyle Terninko, d, Nottingham	1,383
District No. 5 (Auburn, Chester, Sandown)(3)	
*Henry E. Wells, r&d, Sandown	3,721
*Richardson D. Benton, r, Chester	3,088
*Harry E. Flanders, r, Auburn	3,083
District No. 6 (Epping, Raymond)(4)	
*John Hoar, Jr., r&d, Epping	3,580
*Douglas G. Forsythe, r&d, Epping	3,547
*Kathleen M. Hoelzel, r, Raymond	2,857
*Calvin Warburton, r, Raymond	2,588
Susan Vallone Joyce, d, Epping	2,133
Thomas J. Cashman, Sr., d, Epping	1,430
District No. 7 (Derry)(8)	
*Janet M. Conroy, r, Derry	6,167
*Phyllis M. Katsakiores, r, Derry	5,884
*George N. Katsakiores, r, Derry	5,703
*Eunice M. Campbell, r, Derry	5,617
*Nancy W. MacKinnon, r, Derry	5,431
*Virginia K. Lovejoy, r, Derry	5,217
*Robert M. Fesh, r, Derry	5,102
*Maurice B. MacDonald, r, Derry	4,586
Barbara C. Eckhaus, d, Derry	3,654
George A. Hey, d, Derry	3,136
Mary A. Holland, d, Derry	3,007
Leo T. Frederick, d, Derry	2,724
D. B. Bennett, d, Derry	2,629
Craig Gould, lib, Derry	1,112

District No. 8 (Atkinson)(2)		
2	*Natalie S. Flanagan, r, Atkinson	1,889
	*Raymond H. Gourdeau, r, Atkinson	1,807
District No. 9 (Hampstead, Plaistow)(4)		
	*Peter M. Simon, r, Hampstead	3,950
	*Marilyn P. Senter, r, Plaistow	3,798
3	*Richard L. Haynes, r, Plaistow	3,731
	*LeRoy S. Dube, r, Plaistow	3,388
	Kenneth J. Bush, d, Plaistow	1,903
District No. 10 (Kingston, Newton)(3)		
	*David A. Welch, r, Kingston	2,471
2	*Vincent J. Palumbo, Jr., r, Kingston	2,405
	*John W. Flanders, Sr., r, Kingston	2,172
	Peter M. Sullivan, d, Kingston	1,316
District No. 11 (Brentwood, Danville, Fremont)(2)		
	*William F. McCain, r, Fremont	2,117
	*Patricia L. Cote, r, Danville	2,049
District No. 12 (Newmarket)(2)		
	*Elizabeth M. Popov, d, Newmarket	1,634
	*Albert Caswell, Jr., d, Newmarket	1,617
	Lois G. Beaulieu, r, Newmarket	820
	Wilfred L. Beaulieu, r, Newmarket	778
District No. 13 (Exeter, Newfields)(5)		
	*Thaddeus E. Klemarczyk, r, Exeter	3,777
	*Thomas U. Gage, r, Exeter	3,572
	*Arthur Tufis, r, Exeter	3,514
	*Carl F. Anderson III, r, Exeter	3,251
	*Harold F. Magoon, r, Exeter	3,167
	Joseph S. Czajkowski, d, Exeter	2,136
	Peter K. Williams, d, Exeter	2,010
	David J. Hill, d, Exeter	1,896
	Robert D. Spurrier, d, Exeter	1,654
District No. 14 (Seabrook)(2)		
	*Charles H. Felch, Sr., r, Seabrook	1,725
	*Jeffrey M. Brown, r, Seabrook	1,477
	Robert R. Cushing, Jr., d, Seabrook	1,342
	James C. Falconer, d, Seabrook	888
District No. 15 (East Kingston, Kensington, South Hampton)(1)		
	*James R. Rosencrantz, d&r, Kensington	1,649
District No. 16 (East Kingston, Kensington, Seabrook, South Hampton)(1)		
(f)	*Frank J. Palazzo, r, Seabrook	2,266
	Ellen M. Cressy, d, South Hampton	2,226
District No. 17 (Hampton, Hampton Falls)(5)		
	*Barbara R. Remick, r, Hampton	4,273
	*Ednaparl F. Parr, r, Hampton	3,975
	*Ken W. Malcolm, r, Hampton	3,654
	*Lewis W. Brown, r, Hampton	3,644
	*Beverly A. Hollingworth, d, Hampton	3,377
	Douglas R. Woodward, r, Hampton Falls	3,163
	Wendell C. Ring, Jr., d, Hampton	2,758
	Catherine L. O'Brien, d, Hampton Falls	2,502
	Richard J. Savastano, d, Hampton	2,037
	Albert L. Melia, d, Hampton Falls	1,644
District No. 18 (New Castle, North Hampton, Rye)(4)		
	*Elizabeth A. Greene, r, Rye	3,013
	*Eugene Ritzo, r, Rye	2,855
	*Herbert R. Drake, r, Rye	2,812
	*John J. McCarthy, Jr., r, New Castle	2,581
	Jean Gregg Lincoln, d, North Hampton	2,253
	Debra E. Crapo, d, Rye	2,096
	Sarah R. Powell, d, Rye	1,704
	Phillip McDonough, d, New Castle	1,502
District No. 19 (Greenland, Stratham)(2)		
2	*Robert F. Parsons, r&d, Greenland	3,016
	*W. Douglas Scamman, Jr., r, Stratham	2,598
District No. 20 (Salem)(10)		
	*Marilyn R. Campbell, r, Salem	6,729
	*Donna P. Sytek, r, Salem	6,440
	*Stephen W. Buco, r, Salem	5,904
	*Beverly A. Gage, r, Salem	5,856

*Bert H. Ford, r, Salem	5,848
*Elsie Vartanian, r, Salem	5,775
*Annette M. Cooke, r, Salem	5,394
*Donald L. Roulston, r, Salem	5,284
*Bernard J. Raynowska, r, Salem	5,104
*Stephanie K. Micklon, r, Salem	4,611
Elmira F. Tilton, d, Salem	3,984
Michael H. Carpenito, d, Salem	3,942
Donald H. Keegan, d, Salem	3,880
Doris V. Flaherty, d, Salem	3,254
Kevin McGuire, d, Salem	3,249
Marie L. Hargreaves, d, Salem	2,907
M. Elizabeth Legare, d, Salem	2,816
Thomas F. Hargreaves, d, Salem	2,784
Joseph N. Herdade, d, Salem	2,265
District No. 21 (Windham)(2)	
*Patricia M. Skinner, r&d, Windham	3,309
*Ada L. Mace, r, Windham	2,521
District No. 22 (Salem, Windham)(1)	
(f) *Arthur P. Klemm, Jr., r, Windham	7,819
Harold T. Flaherty, d, Salem	5,535
District No. 23 (Londonderry)(6)	
*Betsy McKinney, r, Londonderry	4,944
*William P. Boucher, r, Londonderry	4,933
*Matthew M. Sochalski, r, Londonderry	4,647
*Vicki Stachowske, r, Londonderry	4,532
*David B. Wright, r, Londonderry	4,328
*Rowland H. Schmidchen, r, Londonderry	4,308
Lisa I. Whittemore, d, Londonderry	3,026
Roy A. Arsenaault, Jr., d, Londonderry	2,171
Ellen Munday, d, Londonderry	2,038
Frank Munday, d, Londonderry	1,622
Marco Bisaccia, d, Londonderry	1,521
District No. 24 (Portsmouth-Ward 1)(2)	
*Laura C. Pantelakos, d, Portsmouth	810
*Michael R. Weddle, d, Portsmouth	790
District No. 25 (Portsmouth-Ward 2)(2)	
*John E. Splaine, Sr., d, Portsmouth	1,402
*Patricia O. Sanderson, d, Portsmouth	1,387
District No. 26 (Portsmouth-Ward 4)(2)	
*MaryAnn N. Blanchard, d&r, Portsmouth	2,092
*Juanita L. Bell, d, Portsmouth	1,021
District No. 27 (Portsmouth-Ward 5)(2)	
*Charles L. Vaughn, d, Portsmouth	1,395
*Cynthia A. McGovern, d, Portsmouth	1,149
Bradley M. Lown, r, Portsmouth	828
C. Cecil Dame, r, Portsmouth	826
District No. 28 (Portsmouth-Ward 3, Newington)(4)	
*Lawrence A. Chase, Jr., r, Portsmouth	990
*Carolyn E. Hynes, d, Portsmouth	905
*Cecelia D. Kane, d, Portsmouth	826
*Joseph A. MacDonald, d, Portsmouth	821
William E. Bronson, r, Portsmouth	812
Helen D. Begala, r, Portsmouth	792
George S. Robinson, d, Portsmouth	751

STRAFFORD COUNTY

District No. 1 (Middleton, Milton, New Durham)(2)	
*Warren L. Swope, r, Milton	1,415
*Glenn W. Stewart, r, Milton	1,263
Virginia M. Banks, d, Milton	969
District No. 2 (Farmington)(2)	
*Henry P. Sullivan, d&r, Farmington	1,593
*William Tsiros, d&r, Farmington	1,562
District No. 3 (Barrington)(2)	
*George T. Musler, r, Barrington	1,385
*Douglas A. Lachance, d, Barrington	945

District No. 4 (Durham, Lee, Madbury)(6)	
*Janet G. Wall, d, Madbury	3,125
*Katherine Wells Wheeler, d, Durham	2,865
*Wayne M. Burton, d, Durham	2,704
*Amanda A. Merrill, d, Durham	2,638
*Leo J. Spencer, d, Lee	2,620
*W. Kent Martling, r, Durham	2,547
Robert F. Wilson, r, Madbury	2,522
Francis E. Robinson, r, Durham	2,414
James C. Chamberlin, r, Durham	2,382
Robert Caron, r, Durham	2,287
Brooks Marshall, d, Durham	2,180
Thomas P. Sawyer, r, Durham	1,846
District No. 5 (Rollinsford)(1)	
*Albert J. Dionne, d&r, Rollinsford	1,010
District No. 6 (Dover-Wards 4, 5 & 6)(5)	
*Ann M. Torr, r, Dover	3,075
*Joe B. Parks, r, Dover	2,621
*Paula J. Kinney, r, Dover	2,620
*Thomas E. Scharff, d, Dover	2,469
*Robert E. Marston, r, Dover	2,422
Robert E. Seaver, d, Dover	2,378
Corey J. Landry, d, Dover	2,222
Arthur B. Corte, r, Dover	2,165
Anthony M. Induisi, d, Dover	2,161
District No. 7 (Dover-Wards 1, 2 & 3)(4)	
*William H. McCann, Jr., d&r, Dover	4,125
*William K. Kincaid, d, Dover	2,564
*Mary E. Bernard, d, Dover	2,518
*Gary R. Gilmore, d, Dover	2,306
Denise K. Clement, r, Dover	2,211
District No. 8 (Somersworth-Wards 1-5)(4)	
*Roland A. Frechette, d, Somersworth	2,415
*Anita A. Flynn, d, Somersworth	2,350
*Francis C. Vincent, d, Somersworth	2,342
*Edward J. Flynn, d, Somersworth	2,340
District No. 9 (Dover-Wards 1-3, Somersworth-Wards 1-5)(1)	
(f) *John H. Meserve, r, Somersworth	4,326
Donald P. Pageotte, d, Somersworth	3,579
District No. 10 (Rochester-Wards 3 & 4, Strafford)(5)	
*John O'Brien, d&r, Strafford	4,113
*Patricia H. Foss, r, Strafford	2,634
*John B. Young, r, Strafford	2,353
*Drucilla Bickford, r, Rochester	2,349
*Janet R. Pelley, d, Rochester	2,310
Ronald R. Laurion, d, Rochester	2,234
Karl R. Miller, r, Rochester	2,212
George F. Brown, d, Rochester	2,175
Robert W. Jean, d, Rochester	2,087
District No. 11 (Rochester-Wards 1, 2 & 5)(5)	
*James E. Appleby, r&d, Rochester	3,982
*Sandra B. Keans, r, Rochester	2,879
*Ralph W. Torr, r, Rochester	2,453
*Julie M. Brown, r, Rochester	2,357
*Robert J. Callaghan, d, Rochester	2,350
Clyde J. Douglass, r, Rochester	2,311
James F. McManus, Jr., d, Rochester	2,261
Bruce May, d, Rochester	1,627
Daniel N. Delisle, d, Rochester	1,572
Caroline McCarley, i, Rochester	215

SULLIVAN COUNTY

District No. 1 (Cornish, Grantham, Plainfield, Springfield)(2)	
*Merle W. Schotanus, r, Grantham	1,406
*Peter Hoe Burling, d, Cornish	1,375
Philip M. Hastings, r, Grantham	1,267
Sandy Stettenheim, d, Plainfield	1,132
District No. 2 (Croydon, Newport)(3)	
Gordon B. Flint, r, Newport	1,583
*Beverly T. Rodeschin, r, Newport	1,454
*Fredrik Peyron, r, Newport	1,246
Anthony P. MacConnell, d, Newport	846
Peter E. Franklin, d, Newport	834
Francis P. Edes, d, Newport	571
District No. 3 (Sunapee)(1)	
*Thomas A. Behrens, r&d, Sunapee	1,383
District No. 4 (Acworth, Goshen, Lempster, Washington)(1)	
*Carol M. Stamatakis, d, Lempster	726
Alexandra Titus, r, Acworth	688
District No. 5 (Charlestown, Langdon)(2)	
*Irene C. Domini, r, Charlestown	1,341
*Keith L. Hinrichsen, r, Charlestown	1,224
District No. 6 (Claremont-Ward 2)(2)	
*Richard H. Krueger, r, Claremont	1,466
*John A. Middleton, r, Claremont	1,275
John R. Cloutier, d, Claremont	980
Lorraine J. Boardman, d, Claremont	874
District No. 7 (Claremont-Ward 3)(2)	
*2 Ted Lucier, d&r, Claremont	1,315
*Robert J. Brodeur, d, Claremont	972
District No. 8 (Claremont-Ward 1, Unity)(2)	
*1 Kurt A. Normandin, d&r, Claremont	1,076
Jane A. Harland, d, Claremont	579
Douglas E. Whitney, r, Claremont	569
District No. 9 (Claremont-Wards 1-3, Unity)(1)	
(f) *Kenneth M. MacAskill, r, Claremont	2,680
Larry Converse, d, Claremont	2,267

BELKNAP COUNTY OFFICES

	Sheriff		Attorney		Treasurer		Reg. of Deeds	
	Gilbert, r	Gilbert, d	Fitzgerald III, r	Fitzgerald III, d	Wakeman, Jr., r	Dionne, d	Wheeler, r	Bourgoine, d
Alton	1,312	317	1,298	309	1,222	399	1,284	374
Barnstead	813	313	809	309	746	372	783	353
Belmont	1,263	480	1,226	478	1,228	528	1,276	490
Center Harbor	335	128	342	122	338	125	337	124
Gilford	2,256	753	2,181	758	2,197	869	2,233	819
Gilmanton	664	327	644	324	653	354	697	413
Laconia W1	815	269	796	262	803	317	803	308
Laconia W2	596	272	476	276	460	336	498	289
Laconia W3	690	320	669	305	712	366	707	341
Laconia W4	519	251	511	242	502	298	516	286
Laconia W5	422	283	402	285	401	336	412	331
Laconia W6	875	331	858	321	848	405	847	396
Meredith	1,654	507	1,639	503	1,585	616	1,616	587
New Hampton	449	215	442	211	453	218	466	205
Sanbornton	581	361	574	358	593	347	643	313
Tilton	725	369	718	373	718	393	742	373
Totals	13,969	5,496	13,585	5,436	13,459	6,279	13,860	6,002

Reg. of Probate

County Commissioners

	Reg. of Probate		Dist. 1		Dist. 2		Dist. 3	
	Dearborn, r	Dearborn, d	Chertok, r	Chertok, d	Sprague, r	Ahlgren, d	Marsh, r	Condodemetraky, d
Alton	1,286	315	1,281	316	1,199	405	1,299	299
Barnstead	786	326	781	321	752	377	816	314
Belmont	1,264	481	1,254	488	1,167	571	1,202	638
Center Harbor	338	125	347	117	351	118	339	113
Gilford	2,188	773	2,194	745	2,098	895	2,454	575
Gilmanton	634	361	652	344	624	374	699	201
Laconia W1	813	265	806	275	776	315	833	250
Laconia W2	499	284	491	272	480	288	529	250
Laconia W3	700	325	692	315	668	346	736	288
Laconia W4	533	246	510	245	507	276	566	226
Laconia W5	415	298	402	292	413	283	484	239
Laconia W6	870	341	855	335	807	413	917	309
Meredith	1,648	503	1,640	498	1,728	520	1,668	504
New Hampton	452	205	453	209	443	222	470	203
Sanbornton	601	338	598	335	445	538	610	325
Tilton	738	364	729	363	634	497	753	327
Totals	13,765	5,550	13,685	5,470	13,092	6,438	14,375	5,061

CARROLL COUNTY OFFICES

	Sheriff		Attorney		Treasurer		Reg. of Deeds	
	Larson, Jr., r	Larson, Jr., d	Paine II, r	Paine II, d	Thurston, r	Brookes, r	Brookes, d	
Albany	142	63	136	58	149	135	58	
Bartlett	1,154	0	1,227	0	886	1,093	0	
Brookfield	218	56	214	57	225	221	67	
Chatham	90	19	89	21	87	88	19	
Conway	2,340	862	2,287	827	2,413	2,280	814	
Eaton	112	57	108	53	118	109	57	
Effingham	278	88	268	87	292	278	85	
Freedom	531	0	517	0	425	525	0	
Hale's Loc.	0	0	0	0	0	0	0	
Hart's Loc.	9	3	9	3	8	8	3	
Jackson	285	132	274	132	291	273	124	
Madison	561	163	550	155	568	555	152	
Moultonborough	1,601	117	1,592	117	1,466	1,615	117	
Ossipee	1,025	308	996	292	1,036	997	292	
Sandwich	446	207	435	215	450	441	202	
Tamworth	883	0	866	0	617	858	0	
Tuftonboro	901	132	881	126	894	899	134	
Wakefield	1,001	265	975	256	1,038	1,002	258	
Wolfeboro	2,088	467	2,073	461	2,296	2,117	455	
Totals	13,665	2,939	13,497	2,860	13,259	13,494	2,837	

Reg. of Probate

County Commissioners

	Reg. of Probate		Dist. 1		Dist. 2		Dist. 3	
	Tinker, r	Tinker, d	Abbott, Jr., r	Abbott, Jr., d	Presby, r	Presby, d	Webster, r	Webster, d
Albany	134	57	133	56	136	57	134	58
Bartlett	1,182	0	1,210	0	1,153	0	1,173	0
Brookfield	212	59	209	55	213	58	217	59
Chatham	88	20	88	18	90	18	88	18
Conway	2,257	803	2,284	817	2,255	804	2,234	796
Eaton	109	52	112	52	111	53	111	52
Effingham	268	85	266	85	270	87	262	82
Freedom	514	0	509	0	543	0	502	0
Hale's Loc.	0	0	0	0	0	0	0	0
Hart's Loc.	8	3	8	3	8	3	8	3
Jackson	272	120	282	137	267	115	262	116
Madison	547	145	548	147	553	146	546	146
Moultonborough	1,584	117	1,567	117	1,568	117	1,561	117
Ossipee	997	286	980	256	984	286	980	276
Sandwich	433	194	427	196	431	192	425	192
Tamworth	841	0	848	0	850	0	833	0
Tuftonboro	890	131	868	123	865	129	891	130
Wakefield	985	253	972	257	965	254	967	254
Wolfeboro	2,108	456	2,035	453	2,022	459	1,984	448
Totals	13,429	2,781	13,346	2,772	13,284	2,778	13,178	2,747

CHESHIRE COUNTY OFFICES

	Sheriff		Attorney		Treasurer		Reg. of Deeds	
	Moffitt, r	Moffitt, d	O'Brien, r	O'Brien, d	Conway, r	Conway, d	Hubal, r	Hubal, d
Alstead	374	290	375	286	369	276	366	288
Chesterfield	811	455	797	457	795	451	797	454
Dublin	474	267	475	258	466	260	471	263
Fitzwilliam	537	256	534	256	529	254	531	256
Gilsum	149	117	147	108	146	105	146	105
Harrisville	0	423	0	424	0	414	0	413
Hinsdale	581	545	573	548	560	554	573	546
Jaffrey	1,298	685	1,305	692	1,291	681	1,294	692
Keene W1	583	690	581	689	569	673	571	692
Keene W2	0	1,556	0	1,537	0	1,509	0	1,537
Keene W3	1,676	0	1,609	0	1,572	0	1,602	0
Keene W4	1,799	0	1,773	0	1,749	0	1,771	0
Keene W5	912	829	923	820	890	804	895	815
Marlborough	441	338	435	339	433	332	440	341
Marlow	276	0	264	0	266	0	267	0
Nelson	141	124	143	122	142	123	143	124
Richmond	204	124	205	120	210	117	211	119
Rindge	850	373	859	371	843	367	844	373
Roxbury	48	33	47	35	48	32	48	34
Stoddard	287	0	283	0	278	0	282	0
Sullivan	154	95	151	91	147	90	146	95
Surry	185	119	182	116	159	114	185	113
Swanzy	1,289	789	1,296	789	1,302	788	1,288	779
Troy	585	0	595	0	595	0	591	0
Walpole	902	531	904	539	894	531	894	533
Westmoreland	375	235	373	228	364	228	374	231
Winchester	581	519	565	497	569	505	560	498
Totals	15,512	9,393	15,394	9,322	15,186	9,208	15,290	9,301

CHESHIRE COUNTY OFFICES

	Reg. of Probate		County Commissioners			
			Dist. 1	Dist. 2	Dist. 3	
	Lamothe, r	Lamothe, d	Adams, r	Adams, d	Thompson, r	Britton, d
Alstead	367	284	370	287	-	-
Chesterfield	798	458	803	460	-	-
Dublin	467	265	-	-	482	274
Fitzwilliam	528	255	-	-	498	318
Gilsum	147	105	148	108	-	-
Harrisville	0	419	-	-	232	244
Hinsdale	582	542	569	547	-	-
Jaffrey	1,294	683	-	-	1,379	691
Keene W1	527	737	-	-	-	-
Keene W2	0	1,542	-	-	-	-
Keene W3	1,592	0	-	-	-	-
Keene W4	1,774	0	-	-	-	-
Keene W5	903	813	-	-	-	-
Marlborough	427	341	-	-	370	431
Marlow	265	0	265	0	-	-
Nelson	141	121	-	-	134	128
Richmond	208	119	-	-	196	137
Rindge	841	377	-	-	962	350
Roxbury	46	32	-	-	44	35
Stoddard	281	0	283	0	-	-
Sullivan	148	93	150	94	-	-
Surry	181	113	183	117	-	-
Swanzy	1,287	774	-	-	1,229	885
Troy	596	0	-	-	210	429
Walpole	897	526	905	535	-	-
Westmoreland	372	230	369	229	-	-
Winchester	556	497	-	-	538	543
Totals	15,225	9,326	4,045	2,377	6,274	4,465

NO ELECTION

COOS COUNTY OFFICES

	Sheriff		Attorney		Treasurer		Reg. of Deeds	
	Morton, Sr., r	Morton, Sr., d	Morin, r	Morin, d	Fortier, r	Frenette, d	Lacasse, r	Lacasse, d
Berlin W1	443	609	441	621	479	567	415	610
Berlin W2	599	541	585	606	655	500	557	578
Berlin W3	695	555	685	552	735	507	653	541
Berlin W4	419	641	398	655	429	604	386	623
Carroll	198	74	201	74	201	71	202	71
Clarksville	82	20	82	20	88	17	82	20
Colebrook	602	139	594	140	599	125	592	138
Columbia	44	18	38	19	45	14	47	18
Dalton	225	77	224	77	232	69	226	73
Dixville	38	0	36	0	32	4	37	0
Dummer	103	40	104	38	106	27	107	34
Errol	123	29	121	25	122	26	122	24
Gorham	692	659	669	650	727	607	658	643
Jefferson	332	72	321	71	319	75	328	75
Lancaster	929	332	927	335	970	283	955	331
Milan	291	152	286	149	319	124	329	152
Millsfield	10	0	10	0	10	0	10	0
Northumberland	505	378	506	371	566	319	518	370
Pinkham's Gt.	8	11	8	11	9	9	8	11
Pittsburg	326	50	314	47	305	55	320	48
Randolph	129	74	129	74	141	64	129	73
Shelburne	124	65	125	64	133	55	130	61
Stark	118	65	120	62	127	49	120	62
Stewartstown	179	63	173	59	174	55	175	57
Stratford	140	71	142	67	142	66	144	72
Wentworth's Loc	20	5	19	5	21	3	20	3
Whitefield	759	0	756	0	550	189	761	0
Totals	8,133	4,740	8,014	4,792	8,236	4,484	8,031	4,688

COOS COUNTY OFFICES

	Reg. of Probate		County Commissioners					
			Dist. 1		Dist. 2		Dist. 3	
	Reed, r	Reed, d	Trotier, r	Dube, d	Corrigan, r	Robitaille, d	Brungot, r	Charest, d
Berlin W1	425	597	569	551	-	-	-	-
Berlin W2	552	575	770	454	-	-	-	-
Berlin W3	656	531	775	539	-	-	-	-
Berlin W4	399	602	507	583	-	-	-	-
Carroll	207	74	-	-	214	67	-	-
Clarksville	84	19	-	-	-	-	91	19
Colebrook	602	138	-	-	-	-	659	131
Columbia	45	18	-	-	-	-	57	14
Dalton	226	78	-	-	236	66	-	-
Dixville	36	0	-	-	-	-	31	7
Dummer	109	33	-	-	-	-	82	71
Errol	124	24	-	-	-	-	121	30
Gorham	664	652	-	-	419	1,008	-	-
Jefferson	325	75	-	-	327	93	-	-
Lancaster	949	337	-	-	1,000	303	-	-
Milan	280	151	-	-	-	-	331	215
Millsfield	10	0	-	-	-	-	9	1
Northumberland	514	376	-	-	-	-	515	387
Pinkham's Gt.	8	10	-	-	7	12	-	-
Pittsburg	318	50	-	-	-	-	336	56
Randolph	130	75	-	-	127	84	-	-
Shelburne	130	62	-	-	100	92	-	-
Stark	124	60	-	-	-	-	112	76
Stewartstown	179	54	-	-	-	-	185	59
Stratford	145	70	-	-	-	-	154	69
Wentworth's Loc	20	3	-	-	-	-	20	4
Whitefield	760	0	-	-	610	158	-	-
Totals	8,021	4,664	2,621	2,127	3,040	1,883	2,703	1,139

No votes cast: At. & Gil Ac. Gt., Bean's Gt., Bean's Pur., Cambridge, Chandler's Pur., Crawford's Pur., Cutt's Gt., Dix's Gt., Ervings Loc., Green's Gt., Hadley's Pur., Kilkenny, Low & Burbank's Gt., Martin's Loc., Odell, Sargent's Pur., Second College Gt., Success, Thompson & Mes's Pur.

GRAFTON COUNTY OFFICES

	Sheriff		Attorney		Treasurer		Reg. of Deeds	
	Ash, r	Ash, d	Eames, r	Eames, d	Stiegler III, r	Stiegler III, d	Elliott, r	Elliott, d
Alexandria	327	74	309	72	311	72	317	75
Ashland	444	179	422	173	420	165	440	175
Bath	253	70	241	64	246	60	246	63
Benton	72	17	72	16	76	16	74	16
Bethlehem	470	237	467	243	469	231	473	236
Bridgewater	261	104	257	98	253	101	260	105
Bristol	843	226	834	232	817	229	830	235
Campton	696	216	657	207	651	209	682	218
Canaan	624	353	612	342	605	338	618	339
Dorchester	113	36	111	34	105	37	112	38
Easton	90	32	86	35	87	33	89	33
Ellsworth	22	11	19	10	19	10	20	11
Enfield	920	520	855	524	859	515	863	546
Franconia	292	125	295	131	300	129	304	130
Grafton	220	88	206	89	209	85	210	89
Groton	118	49	116	48	113	50	120	50
Hanover	1,590	1,484	1,548	1,505	1,562	1,468	1,561	1,491
Haverhill	1,224	300	1,185	288	1,203	284	1,189	295
Hebron	203	37	196	37	195	33	199	38
Holderness	843	0	807	0	812	0	847	0
Landaff	104	28	98	27	97	27	99	28
Lebanon W1	838	606	834	594	828	586	831	588
Lebanon W2	728	588	726	580	717	579	723	577
Lebanon W3	744	487	720	481	715	475	726	482
Lincoln	393	128	381	125	381	125	382	127
Lisbon	401	116	401	121	401	111	403	113
Littleton	2,065	0	2,111	0	2,026	0	2,040	0
Livermore	0	0	0	0	0	0	0	0
Lyman	121	46	117	47	122	44	122	45
Lyme	396	381	390	383	388	379	395	381
Monroe	364	80	352	77	356	78	348	79
Orange	108	0	106	0	105	0	106	0
Orford	209	221	206	212	199	208	202	210
Piermont	207	89	202	89	204	93	208	95
Plymouth	1,095	492	1,032	485	1,020	470	1,108	524
Rumney	468	158	435	149	419	150	459	159
Sugar Hill	189	78	196	76	188	75	187	75
Thornton	520	162	488	153	490	152	555	161
Warren	231	87	216	85	215	79	222	81
Waterville Valley	78	28	79	26	78	25	79	26
Wentworth	234	57	214	55	212	56	223	56
Woodstock	300	123	287	116	284	113	290	115
Totals	19,418	8,113	18,886	8,029	18,757	7,890	19,162	8,105

GRAFTON COUNTY OFFICES

	Reg. of Probate		County Commissioners				Dist. 3	
			Dist. 1		Dist. 2			
	Kidder, r	Kidder, d	Zeiler, r	Trunzo, Jr., d	Grass, r	Grass, d	Taffe, r	Bucklin, d
Alexandria	318	72	-	-	-	-	233	169
Ashland	413	159	-	-	-	-	482	173
Bath	251	67	-	-	248	66	-	-
Benton	75	16	-	-	75	16	-	-
Bethlehem	473	234	-	-	481	235	-	-
Bridgewater	256	102	-	-	-	-	261	120
Bristol	832	233	-	-	-	-	762	342
Campton	664	209	-	-	-	-	727	187
Canaan	623	334	607	406	-	-	-	-
Dorchester	108	37	106	39	-	-	-	-
Easton	87	34	-	-	88	34	-	-
Ellsworth	20	10	-	-	-	-	30	5
Enfield	816	521	865	538	-	-	-	-
Franconia	300	134	-	-	307	134	-	-
Grafton	211	83	217	96	-	-	-	-
Groton	116	50	-	-	-	-	121	54
Hanover	1,550	1,496	1,499	1,729	-	-	-	-
Haverhill	1,195	296	-	-	1,188	294	-	-
Hebron	196	36	-	-	-	-	210	34
Holderness	820	0	-	-	-	-	701	165
Landaff	101	29	-	-	95	27	-	-
Lebanon W1	830	590	907	606	-	-	-	-
Lebanon W2	738	579	778	595	-	-	-	-
Lebanon W3	720	481	777	512	-	-	-	-
Lincoln	385	124	-	-	-	-	400	115
Lisbon	405	112	-	-	400	118	-	-
Littleton	2,036	0	-	-	2,061	0	-	-
Livermore	0	0	-	-	-	-	-	-
Lyman	121	44	-	-	123	44	-	-
Lyme	396	381	343	461	-	-	-	-
Monroe	356	78	-	-	347	79	-	-
Orange	106	0	72	39	-	-	-	-
Orford	206	219	161	302	-	-	-	-
Piermont	208	94	153	154	-	-	-	-
Plymouth	1,061	481	-	-	-	-	1,235	392
Rumney	438	147	-	-	-	-	505	147
Sugar Hill	192	77	-	-	199	80	-	-
Thornton	496	152	-	-	-	-	553	130
Warren	216	81	-	-	-	-	235	69
Waterville	78	25	-	-	-	-	88	20
Valley								
Wentworth	216	57	-	-	-	-	232	54
Woodstock	289	114	-	-	-	-	329	95
Totals	18,918	7,988	6,485	5,477	5,612	1,127	7,104	2,271

HILLSBOROUGH COUNTY OFFICES

	Sheriff		Attorney		Treasurer		Reg. of Deeds	
	Durette, r	Frank, d	McDonough, r	McDonough, d	Burns, r	Dion, d	McDonald, r	Cote, d
Amherst	2,821	1,248	3,144	918	3,250	844	3,148	922
Antrim	530	250	543	245	556	226	546	242
Bedford	4,139	2,185	4,699	1,386	4,411	1,706	4,786	1,387
Bennington	277	120	271	115	282	101	274	117
Brookline	627	340	656	310	702	258	686	282
Deering	370	166	386	146	403	123	393	139
Francestown	423	192	419	188	454	160	431	182
Goffstown	3,852	1,502	3,511	1,734	3,343	1,863	3,573	1,701
Greenfield	337	159	336	154	349	145	321	171
Greenville	398	255	416	227	424	227	396	251
Hancock	482	275	244	110	548	238	510	272
Hillsborough	1,002	432	1,006	419	1,016	402	1,017	409
Hollis	1,608	897	1,754	714	1,817	653	1,795	696
Hudson	3,878	2,509	4,111	2,112	4,125	2,303	4,197	2,357
Litchfield	1,145	593	1,431	285	1,067	666	1,168	584
Lyndeborough	335	167	355	143	408	105	359	143
Manchester W1	2,796	1,034	2,469	1,335	2,295	1,414	2,640	1,145
Manchester W2	2,556	1,153	2,260	1,422	2,076	1,534	2,378	1,277
Manchester W3	1,539	967	1,336	1,130	1,254	1,196	1,406	1,068
Manchester W4	1,473	741	1,192	954	1,095	1,031	1,331	838
Manchester W5	1,236	564	972	748	862	873	1,001	725
Manchester W6	2,361	1,055	1,983	1,359	1,822	1,501	2,170	1,196
Manchester W7	1,684	831	1,410	1,049	1,275	1,167	1,471	1,000
Manchester W8	2,391	1,073	2,077	1,325	1,885	1,505	2,301	1,143
Manchester W9	1,860	807	2,600	0	1,372	1,220	1,669	971
Manchester W10	2,122	923	1,792	1,184	1,617	1,372	1,863	1,135
Manchester W11	1,445	565	1,155	789	981	988	1,112	875
Manchester W12	2,210	878	1,869	1,129	1,604	1,395	1,844	1,175
Mason	282	152	298	139	332	107	311	128
Merrimack	4,532	3,030	5,056	2,295	5,078	2,403	5,189	2,392
Milford	2,801	1,370	3,157	1,011	3,209	1,030	3,020	1,184
Mont Vernon	495	232	521	208	564	170	535	199
Nashua W1	2,221	1,341	2,251	1,326	2,273	1,267	2,487	1,167
Nashua W2	2,130	1,464	2,248	1,343	2,290	1,314	2,422	1,239
Nashua W3	1,509	1,064	1,494	1,073	1,531	1,004	1,721	919
Nashua W4	656	636	631	641	642	643	716	602
Nashua W5	2,025	1,440	2,056	1,382	2,039	1,392	2,192	1,357
Nashua W6	1,459	1,177	1,327	1,231	1,299	1,276	1,524	1,157
Nashua W7	1,315	1,024	1,248	1,062	1,289	1,027	1,437	943
Nashua W8	2,054	1,412	2,133	1,323	2,217	1,234	2,294	1,221
Nashua W9	1,791	1,224	1,785	1,199	1,896	1,105	2,056	1,029
New Boston	892	386	964	310	931	329	934	332
New Ipswich	879	416	908	390	972	318	908	381
Pelham	2,176	1,289	2,184	1,158	2,224	1,241	2,187	1,282
Peterborough	1,451	887	1,461	884	1,576	766	1,484	854
Sharon	85	45	86	47	92	41	88	44
Temple	271	151	430	0	314	115	301	136
Weare	1,357	593	1,358	574	1,369	548	1,382	565
Wilton	770	496	1,258	0	997	360	826	446
Windsor	28	16	30	14	28	17	29	16
Totals	77,076	41,726	77,281	39,240	74,455	42,923	78,829	39,996

HILLSBOROUGH COUNTY OFFICES

	Reg. of Probate		County Commissioners				Dist. 3	
			Dist. 1		Dist. 2			
	Rivard, r	Vergas, d	McDonough, r	McDonough, d	Marcoux, Jr., r	Marcoux, Jr., d	Lobacki, r	Sage, d
Amherst	3,093	920	-	-	-	-	2,884	1,176
Antrim	544	232	-	-	-	-	543	312
Bedford	4,804	1,332	-	-	-	-	4,265	1,766
Bennington	275	112	-	-	-	-	264	152
Brookline	670	290	-	-	-	-	621	351
Deering	385	139	-	-	-	-	371	169
Francestown	423	178	-	-	-	-	412	220
Goffstown	3,776	1,457	-	-	-	-	3,167	2,058
Greenfield	330	154	-	-	-	-	327	188
Greenville	412	331	-	-	-	-	395	275
Hancock	526	251	-	-	-	-	549	314
Hillsborough	1,005	408	-	-	-	-	965	483
Hollis	1,741	650	-	-	-	-	1,656	828
Hudson	4,819	2,262	-	-	-	-	3,610	2,731
Litchfield	1,038	562	-	-	-	-	1,010	714
Lyndeborough	365	132	-	-	-	-	348	167
Manchester W1	2,622	1,171	2,408	1,308	-	-	-	-
Manchester W2	2,403	1,269	2,219	1,405	-	-	-	-
Manchester W3	1,404	1,059	1,288	1,144	-	-	-	-
Manchester W4	1,338	836	1,185	971	-	-	-	-
Manchester W5	1,048	730	944	768	-	-	-	-
Manchester W6	2,220	1,178	2,003	1,355	-	-	-	-
Manchester W7	1,605	862	1,426	1,029	-	-	-	-
Manchester W8	2,394	1,061	2,094	1,297	-	-	-	-
Manchester W9	1,824	826	2,593	0	-	-	-	-
Manchester W10	2,040	965	1,786	1,180	-	-	-	-
Manchester W11	1,358	620	1,123	824	-	-	-	-
Manchester W12	2,091	926	1,845	1,142	-	-	-	-
Mason	306	126	-	-	-	-	292	152
Merrimack	5,137	2,267	-	-	-	-	4,655	2,794
Milford	3,049	1,145	-	-	-	-	2,863	1,409
Mont Vernon	529	196	-	-	-	-	507	229
Nashua W1	2,312	1,182	-	-	2,312	1,326	-	-
Nashua W2	2,306	1,253	-	-	2,322	1,375	-	-
Nashua W3	1,621	908	-	-	1,604	1,048	-	-
Nashua W4	676	575	-	-	665	704	-	-
Nashua W5	2,122	1,292	-	-	2,181	1,435	-	-
Nashua W6	1,316	1,062	-	-	1,514	1,368	-	-
Nashua W7	1,361	907	-	-	1,337	1,118	-	-
Nashua W8	2,178	1,247	-	-	2,205	1,344	-	-
Nashua W9	1,918	1,040	-	-	1,919	1,192	-	-
New Boston	901	365	-	-	-	-	838	407
New Ipswich	913	363	-	-	-	-	889	440
Pelham	2,171	1,244	-	-	-	-	1,965	1,443
Peterborough	1,466	842	-	-	-	-	1,569	1,008
Sharon	86	47	-	-	-	-	88	49
Temple	292	140	-	-	-	-	300	151
Weare	1,386	538	-	-	-	-	1,251	695
Wilton	818	445	-	-	-	-	806	509
Windsor	28	17	-	-	-	-	28	18
Totals	79,445	38,114	20,914	12,423	16,059	10,910	37,438	21,208

MERRIMACK COUNTY OFFICES

	Sheriff		Attorney		Treasurer		Reg. of Deeds	
	Jordan, r	Philbrick, d	Johnson, r	Johnson, d	Carroll, r	Carroll, d	Guay, r	Guay, d
Allenstown	659	774	768	612	767	597	772	602
Andover	507	283	520	251	513	255	527	254
Boscawen	698	392	1,040	0	1,043	0	1,002	0
Bow	1,722	709	1,744	555	1,737	564	1,761	578
Bradford	425	178	554	0	557	0	570	0
Canterbury	464	339	432	319	442	320	446	326
Chichester	460	264	485	216	478	210	480	218
Concord W A	1,158	765	1,153	674	1,157	674	1,142	687
Concord W B	857	633	841	551	846	551	835	564
Concord W C	838	788	797	677	804	673	807	786
Concord W D	770	526	734	455	734	467	743	459
Concord W E	582	689	596	590	619	571	606	586
Concord W F	1,092	746	1,078	616	1,085	619	1,095	623
Concord W G	1,004	596	962	522	976	502	981	514
Concord W H	1,470	804	1,451	688	1,447	688	1,418	719
Danbury	247	122	252	111	247	113	253	109
Dunbarton	472	250	497	193	498	212	503	206
Epsom	887	338	1,229	0	1,161	0	1,182	0
Franklin W1	560	311	572	275	568	276	572	280
Franklin W2	453	309	466	279	470	273	471	275
Franklin W3	592	343	613	307	611	300	625	300
Henniker	1,005	455	855	512	847	516	867	514
Hill	189	110	193	95	199	94	201	96
Hooksett	2,089	1,136	2,397	734	2,433	713	2,450	725
Hopkinton	2,154	361	1,584	612	1,584	612	1,582	616
Loudon	731	488	1,163	0	1,165	0	1,243	0
Newbury	498	161	474	164	468	171	470	167
New London	1,386	414	1,398	370	1,411	371	1,414	378
Northfield	705	409	676	408	668	393	686	391
Pembroke	1,339	980	1,408	793	1,414	784	1,411	792
Pittsfield	660	450	702	386	691	379	693	383
Salisbury	287	142	271	149	268	146	271	146
Sutton	414	265	404	256	402	258	401	257
Warner	776	255	646	293	657	294	656	298
Webster	416	97	335	119	338	126	342	131
Wilmot	272	139	324	82	354	47	351	47
Totals	28,838	16,021	29,614	12,864	29,659	12,769	29,829	13,027

MERRIMACK COUNTY OFFICES

Reg. of Probate	County Commissioners					
	Dist. 1			Dist. 2		Dist. 3
	Fraser, r	Fraser, d	McDonnell, r	Trachy, r	McGuffin, d	Spaulding, r
Allenstown	765	595	-	-	-	943
Andover	508	255	-	557	255	-
Boscawen	1,054	0	-	701	387	-
Bow	1,752	570	-	-	-	2,015
Bradford	558	0	-	-	-	467
Canterbury	443	324	-	445	348	-
Chichester	479	218	-	466	225	-
Concord W A	1,136	686	1,515	-	-	-
Concord W B	826	546	1,138	-	-	-
Concord W C	800	683	1,196	-	-	-
Concord W D	742	460	1,020	-	-	-
Concord W E	595	599	891	-	-	-
Concord W F	1,086	623	1,467	-	-	-
Concord W G	982	510	1,251	-	-	-
Concord W H	1,423	707	1,870	-	-	-
Danbury	252	112	-	272	103	-
Dunbarton	499	202	-	-	-	568
Epsom	1,182	0	-	-	-	964
Franklin W1	566	280	-	684	250	-
Franklin W2	471	272	-	541	263	-
Franklin W3	615	298	-	706	292	-
Henniker	858	514	-	-	-	1,064
Hill	200	93	-	224	85	-
Hooksett	2,453	725	-	-	-	2,595
Hopkinton	1,574	604	-	-	-	2,011
Loudon	1,170	0	-	756	437	-
Newbury	468	168	-	-	-	546
New London	1,411	369	-	1,396	393	-
Northfield	689	379	-	605	523	-
Pembroke	1,412	792	-	-	-	1,689
Pittsfield	728	390	-	-	-	799
Salisbury	267	145	-	302	131	-
Sutton	403	254	-	-	-	485
Warner	650	296	-	-	-	770
Webster	337	124	-	338	149	-
Wilmot	359	47	-	297	117	-
Totals	29,713	12,840	10,348	8,290	3,958	14,916

ROCKINGHAM COUNTY OFFICES

	Sheriff		Attorney		Treasurer		Reg. of Deeds	
	Vetter, r	O'Brien, d	Eldredge, r	Eldredge, d	Chandler, r	Arsenault, Jr., d	Luce, r	Barden, d
Atkinson	1,534	677	2,046	0	1,511	648	1,584	593
Auburn	1,084	477	1,046	308	979	534	1,079	446
Brentwood	693	247	678	216	672	196	771	159
Candia	1,095	400	1,109	364	1,048	401	1,142	349
Chester	840	257	837	227	803	274	832	248
Danville	604	259	601	228	611	224	614	216
Deerfield	845	320	840	290	802	317	856	273
Derry	5,302	3,054	5,508	2,345	4,605	3,556	4,658	3,572
East Kingston	410	156	543	0	440	107	424	124
Epping	1,095	563	1,029	534	1,044	493	1,122	443
Exeter	3,341	1,725	3,408	1,576	3,360	1,401	3,709	1,196
Fremont	722	242	682	219	712	186	707	196
Greenland	987	251	817	327	792	338	876	265
Hampstead	1,757	857	1,769	692	1,759	764	1,736	778
Hampton	3,434	2,111	3,208	2,156	3,163	1,892	3,551	1,643
Hampton Falls	619	225	617	191	631	142	653	133
Kensington	441	305	677	0	472	220	495	215
Kingston	1,502	539	1,420	507	1,507	458	1,519	447
Londonderry	4,516	2,275	4,650	1,777	3,649	3,080	4,237	2,388
New Castle	365	153	337	166	311	167	340	137
Newfields	288	125	250	162	270	116	280	111
Newington	272	87	233	103	212	97	236	81
Newmarket	1,328	1,067	1,714	608	1,181	1,082	1,330	968
Newton	852	443	773	432	845	366	853	356
North Hampton	1,409	609	1,264	644	1,250	578	1,387	474
Northwood	771	348	1,090	0	750	337	798	305
Nottingham	735	352	681	378	708	324	703	309
Plaistow	1,571	802	1,518	705	1,547	702	1,585	655
Portsmouth W1	791	560	574	650	553	612	597	579
Portsmouth W2	1,058	1,030	821	1,134	793	1,081	900	986
Portsmouth W3	995	484	798	604	758	550	802	517
Portsmouth W4	1,464	829	1,213	936	1,145	875	1,243	786
Portsmouth W5	1,188	950	967	1,037	906	997	1,005	921
Raymond	1,763	834	1,688	783	1,665	697	1,804	697
Rye	1,797	863	1,614	870	1,599	793	1,714	712
Salem	5,556	4,152	5,755	3,259	5,023	4,519	5,522	4,011
Sandown	869	407	845	370	800	426	821	423
Seabrook	1,595	997	1,563	954	1,569	893	1,653	805
South Hampton	273	137	238	166	280	128	284	125
Stratham	1,596	491	1,854	161	1,465	494	1,585	404
Windham	2,344	1,112	2,406	864	2,033	1,355	2,208	1,212
Totals	59,701	31,772	59,681	26,943	54,223	32,420	58,215	29,258

ROCKINGHAM COUNTY OFFICES

	Reg. of Probate		County Commissioners					
			Dist. 1	Dist. 2		Dist. 3		
	Powell, r	Jacques, d	Walker, r	Read, Jr., d	Barrows, r	Coish, Sr., d	Barka, r	Langome, d
Atkinson	1,566	596	-	-	1,584	570	-	-
Auburn	1,090	432	-	-	1,117	396	-	-
Brentwood	698	189	-	-	686	221	-	-
Candia	1,130	364	-	-	1,123	361	-	-
Chester	833	249	-	-	868	210	-	-
Danville	608	223	-	-	613	215	-	-
Deerfield	844	277	-	-	732	286	-	-
Derry	4,783	3,342	-	-	-	-	5,461	3,016
East Kingston	412	129	370	172	-	-	-	-
Epping	1,102	456	-	-	1,093	476	-	-
Exeter	3,617	1,149	-	-	3,773	1,351	-	-
Fremont	698	199	-	-	688	212	-	-
Greenland	883	254	754	387	-	-	-	-
Hampstead	1,701	792	-	-	1,739	729	-	-
Hampton	4,128	1,496	3,855	1,781	-	-	-	-
Hampton Falls	704	113	650	166	-	-	-	-
Kensington	457	224	443	260	-	-	-	-
Kingston	1,459	480	-	-	1,439	518	-	-
Londonderry	4,291	2,273	-	-	-	-	4,481	2,157
New Castle	355	131	301	192	-	-	-	-
Newfields	280	108	-	-	287	114	-	-
Newington	230	83	202	118	-	-	-	-
Newmarket	1,236	953	-	-	1,236	1,059	-	-
Newton	838	370	795	418	-	-	-	-
North Hampton	1,444	437	1,357	569	-	-	-	-
Northwood	795	309	-	-	777	326	-	-
Nottingham	734	298	-	-	722	318	-	-
Plaistow	1,604	633	-	-	1,554	687	-	-
Portsmouth W1	649	540	458	761	-	-	-	-
Portsmouth W2	948	957	716	1,245	-	-	-	-
Portsmouth W3	843	495	694	686	-	-	-	-
Portsmouth W4	1,306	756	1,065	1,068	-	-	-	-
Portsmouth W5	1,055	879	831	1,185	-	-	-	-
Raymond	1,780	716	-	-	1,763	743	-	-
Rye	1,793	646	1,549	917	-	-	-	-
Salem	5,750	3,729	-	-	-	-	4,808	4,094
Sandown	825	411	-	-	879	359	-	-
Seabrook	1,727	768	1,661	852	-	-	-	-
South Hampton	287	117	266	145	-	-	-	-
Stratham	1,572	406	1,430	555	-	-	-	-
Windham	2,217	1,164	-	-	-	-	2,326	1,090
Totals	59,272	28,143	17,397	11,477	22,673	9,151	17,076	10,357

STRAFFORD COUNTY OFFICES

	Sheriff		Attorney		Treasurer		Reg. of Deeds	
	Cavanaugh, r	Cavanaugh, d	Soldati, r	Soldati, d	Crocco, r	Crocco, d	Morrisette, r	Morrisette, d
Barrington	1,225	797	1,204	799	1,199	782	1,199	778
Dover W1	757	673	738	662	755	671	761	689
Dover W2	0	1,144	0	1,108	0	1,109	0	1,115
Dover W3	886	819	873	828	897	832	904	827
Dover W4	1,183	911	1,150	932	1,162	796	1,168	817
Dover W5	793	666	781	673	790	663	798	666
Dover W6	710	609	701	602	712	592	712	579
Durham	3,022	0	3,010	0	2,949	0	2,964	0
Farmington	1,074	583	1,022	569	1,014	563	1,011	567
Lee	668	555	658	561	660	548	658	554
Madbury	345	250	340	256	342	244	340	247
Middleton	173	123	174	119	167	117	169	115
Milton	733	391	689	364	686	363	681	370
New Durham	464	173	462	156	460	154	450	155
Rochester W1	1,030	705	975	674	960	559	961	658
Rochester W2	854	519	822	506	800	495	797	498
Rochester W3	1,243	939	1,191	927	1,188	910	1,192	909
Rochester W4	785	703	743	666	732	651	730	666
Rochester W5	896	664	849	656	829	641	838	638
Rollinsford	483	504	471	511	472	512	472	515
Somersworth W1	438	357	413	369	407	353	395	378
Somersworth W2	354	385	369	370	362	367	350	385
Somersworth W3	385	377	386	359	387	353	374	363
Somersworth W4	303	438	308	445	304	435	302	439
Somersworth W5	230	334	237	334	226	329	228	334
Strafford	699	352	662	338	638	353	650	357
Totals	19,733	13,971	19,228	13,784	19,098	13,392	19,104	13,619

STRAFFORD COUNTY OFFICES

Reg. of Probate

County Commissioners

	Quint, r	Quint, d	Hawthorne, r	Maglaras, r	Roberge, r	Dumont, d	Maglaras, d	Roberge, d
Barrington	1,187	792	1,034	1,137	1,132	1,019	805	791
Dover W1	739	660	655	709	696	825	676	668
Dover W2	0	1,082	423	0	0	851	1,111	956
Dover W3	875	826	815	832	800	955	840	821
Dover W4	1,143	915	1,051	1,073	1,081	1,059	906	862
Dover W5	774	666	724	717	698	753	664	641
Dover W6	627	529	612	602	587	574	539	512
Durham	2,953	0	1,365	2,864	2,812	1,657	0	0
Farmington	1,007	566	850	951	975	759	582	589
Lee	650	550	622	633	626	636	535	530
Madbury	339	251	314	321	318	312	254	246
Middleton	169	119	149	158	173	153	113	118
Milton	677	367	529	609	644	584	399	416
New Durham	452	153	367	414	432	262	167	167
Rochester W1	954	569	748	891	941	983	700	714
Rochester W2	782	504	599	687	731	765	567	570
Rochester W3	1,181	915	875	1,075	1,119	1,354	954	983
Rochester W4	728	651	541	624	692	918	666	738
Rochester W5	832	636	661	774	800	917	659	703
Rollinsford	469	505	425	460	440	580	512	516
Somersworth W1	379	371	392	367	365	393	370	374
Somersworth W2	351	374	328	280	282	416	399	411
Somersworth W3	366	360	351	0	0	387	362	374
Somersworth W4	297	441	288	281	276	468	444	461
Somersworth W5	224	327	231	211	224	349	342	336
Strafford	642	355	557	596	603	484	394	349
Totals	18,797	13,484	15,506	17,266	17,447	18,413	13,960	13,846

SULLIVAN COUNTY OFFICES

	Sheriff		Attorney		Treasurer		Reg. of Deeds	
	Greenleaf, r	Ranney, d	Hathaway, r	Hathaway, d	Lovely, Sr., r	Lovely, Sr., d	King, r	King, d
Acworth	200	127	192	130	188	131	189	140
Charlestown	944	679	891	681	891	671	916	678
Claremont W1	339	435	367	390	362	380	374	391
Claremont W2	1,098	1,209	1,305	1,001	1,282	970	1,285	976
Claremont W3	634	850	611	806	606	811	615	816
Cornish	338	334	650	0	651	0	651	0
Croydon	153	55	136	63	138	66	139	66
Goshen	166	116	151	119	158	119	156	118
Grantham	505	132	467	146	476	155	473	157
Langdon	153	71	140	75	140	77	142	79
Lempster	252	111	238	114	245	109	239	108
Newport	1,435	636	1,190	692	1,267	748	1,206	750
Plainfield	412	386	407	374	404	377	408	380
Springfield	242	96	217	104	223	115	223	109
Sunapee	815	678	945	425	989	426	953	439
Unity	223	180	208	153	204	161	205	163
Washington	256	97	244	100	248	97	253	97
Totals	8,165	6,192	8,359	5,373	8,472	5,413	8,427	5,467

	Reg. of Probate		County Commissioners				Dist. 3	
			Dist. 1		Dist. 2			
	Davis, r	Davis, d	Fontaine, Sr., r	Fontaine, Sr., d	Maiola, r	Maiola, d	Ahern, Jr., r	Lawrence, d
Acworth	187	129	185	127	182	124	193	155
Charlestown	895	668	886	663	880	657	1,010	658
Claremont W1	370	381	368	398	366	377	398	398
Claremont W2	1,278	981	1,277	996	1,251	950	1,301	1,058
Claremont W3	607	811	618	827	596	795	690	813
Cornish	649	0	660	0	649	0	346	341
Croydon	140	66	137	59	137	62	127	77
Goshen	161	118	152	113	149	114	137	141
Grantham	464	152	458	147	462	146	424	192
Langdon	140	76	140	75	139	76	144	84
Lempster	240	110	230	102	224	102	223	135
Newport	1,246	737	1,165	694	1,182	664	1,002	984
Plainfield	401	381	400	381	388	378	391	427
Springfield	216	110	216	107	215	105	201	128
Sunapee	988	417	959	411	954	414	901	538
Unity	204	162	197	163	195	164	193	206
Washington	251	97	243	95	244	96	231	125
Totals	8,437	5,396	8,291	5,358	8,213	5,224	7,912	6,460

COUNTY SUMMARY

	Ballots Cast			Names on Checklist			
	Regular	Absentee	Total	Rep.	Dem.	Und.	Total
Belknap	19,533	2,248	21,781	13,531	7,037	8,972	29,540
Carroll	16,491	2,535	19,026	13,406	4,363	8,213	25,982
Cheshire	26,318	2,160	28,478	15,398	12,390	13,081	40,869
Coos	13,186	1,313	14,499	7,088	7,475	6,107	20,670
Grafton	28,012	3,250	31,262	18,249	10,397	14,943	43,589
Hillsborough	128,364	10,099	138,463	71,527	66,138	51,920	189,585
Merrimack	46,828	3,771	50,599	30,620	19,031	20,908	70,559
Rockingham	96,088	7,800	103,888	56,721	42,949	49,837	149,507
Strafford	35,430	3,184	38,614	17,523	20,162	19,651	57,336
Sullivan	14,524	1,369	15,893	8,657	7,467	6,019	22,143
Totals	424,774	37,729	462,503	252,720	197,409	199,651	649,780

BELKNAP COUNTY

	Ballots Cast			Names on Checklist			
	Regular	Absentee	Total	Rep.	Dem.	Und.	Total
Alton	1,548	269	1,817	1,352	408	795	2,555
Barnstead	1,242	106	1,348	745	442	563	1,750
Belmont	1,881	129	2,010	1,358	769	848	2,975
Center Harbor	446	84	530	352	125	182	659
Gilford	2,889	399	3,288	2,300	1,009	1,741	5,050
Gilmanton	1,060	103	1,163	644	353	518	1,515
Laconia W1	1,094	113	1,207	770	340	401	1,511
Laconia W2	763	77	840	422	382	293	1,097
Laconia W3	1,029	107	1,136	628	420	300	1,348
Laconia W4	723	84	807	434	325	298	1,057
Laconia W5	727	68	795	300	331	389	1,020
Laconia W6	1,195	129	1,324	770	414	487	1,671
Meredith	2,111	266	2,377	1,635	679	987	3,301
New Hampton	675	87	762	474	247	284	1,005
Sanbornton	981	102	1,083	636	343	343	1,322
Tilton	1,169	125	1,294	711	450	543	1,704
Totals	19,533	2,248	21,781	13,531	7,037	8,972	29,540

CARROLL COUNTY

	Ballots Cast			Names on Checklist			Total
	Regular	Absentee	Total	Rep.	Dem.	Und.	
Albany	211	14	225	119	57	188	364
Bartlett	1,104	252	1,356	756	304	899	1,959
Brookfield	281	33	314	238	60	73	371
Chatham	113	8	121	67	26	71	164
Conway	3,122	461	3,583	2,608	1,062	1,491	5,161
Eaton	166	20	186	138	58	24	220
Effingham	377	44	421	273	116	189	578
Freedom	516	82	598	372	105	249	726
Hale's Loc.	0	0	0	0	0	0	0
Hart's Loc.	14	0	14	5	0	12	17
Jackson	398	68	466	218	76	254	548
Madison	727	70	797	481	114	413	1,008
Moultonborough	1,607	369	1,976	1,580	309	943	2,832
Ossipee	1,364	157	1,521	976	309	907	2,192
Sandwich	694	74	768	550	230	167	947
Tamworth	1,011	99	1,110	786	393	502	1,681
Tuftonboro	982	182	1,164	941	156	259	1,356
Wakefield	1,457	173	1,630	1,142	398	561	2,101
Wolfboro	2,347	429	2,776	2,156	590	1,011	3,757
Totals	16,491	2,535	19,026	13,406	4,363	8,213	25,982

CHESHIRE COUNTY

	Ballots Cast			Names on Checklist			
	Regular	Absentee	Total	Rep.	Dem.	Und.	Total
Alstead	673	47	720	386	280	350	1,016
Chesterfield	1,270	125	1,395	852	584	732	2,168
Dublin	750	92	842	560	328	278	1,166
Fitzwilliam	812	94	906	422	177	708	1,307
Gilsum	280	16	296	130	142	155	427
Harrisville	454	30	484	204	202	248	654
Hinsdale	1,220	57	1,277	661	656	754	2,071
Jaffrey	2,038	234	2,272	1,323	904	872	3,099
Keene W1	1,379	95	1,474	663	934	716	2,313
Keene W2	1,717	105	1,822	885	1,054	741	2,680
Keene W3	1,673	155	1,828	1,059	973	891	2,923
Keene W4	1,858	163	2,021	1,229	912	754	2,895
Keene W5	1,979	172	2,151	1,242	1,007	995	3,244
Marlborough	811	52	863	354	322	482	1,158
Marlow	282	29	311	159	125	140	424
Nelson	270	26	296	155	130	114	399
Richmond	352	18	370	199	120	135	454
Rindge	1,446	109	1,555	810	349	722	1,881
Roxbury	82	11	93	53	43	46	142
Stoddard	273	51	324	180	102	156	438
Sullivan	277	20	297	147	136	101	384
Surry	307	18	325	187	113	109	409
Swanzey	2,153	143	2,296	1,269	956	907	3,132
Troy	659	40	699	318	372	283	973
Walpole	1,512	145	1,657	954	617	757	2,328
Westmoreland	614	57	671	403	261	217	881
Winchester	1,177	56	1,233	594	591	718	1,903
Totals	26,318	2,160	28,478	15,398	12,390	13,081	40,869

COOS COUNTY

	Ballots Cast			Names on Checklist			Total
	Regular	Absentee	Total	Rep.	Dem.	Und.	
Berlin W1	1,112	71	1,183	293	992	612	1,897
Berlin W2	1,203	110	1,313	415	987	622	2,024
Berlin W3	1,259	144	1,403	609	822	387	1,818
Berlin W4	1,104	73	1,177	218	1,051	416	1,685
Carroll	288	36	324	180	101	121	402
Clarksville	100	12	112	84	29	50	163
Colebrook	751	80	831	606	192	391	1,189
Columbia	180	6	186	135	52	88	275
Dalton	300	25	325	168	81	187	436
Dixville	32	6	38	28	6	4	38
Dummer	143	17	160	78	43	94	215
Errol	141	17	158	79	31	96	206
Gorham	1,363	165	1,528	651	952	531	2,134
Jefferson	405	45	450	292	69	217	578
Lancaster	1,286	104	1,390	975	409	543	1,927
Milan	457	26	483	251	240	185	676
Millsfield	8	2	10	0	0	10	10
Northumberland	820	134	954	404	580	407	1,391
Pinkham's Gt.	15	5	20	1	24	11	36
Pittsburg	381	45	426	332	83	212	627
Randolph	204	28	232	174	79	36	289
Shelburne	197	17	214	105	72	82	259
Stark	183	13	196	146	74	74	294
Stewartstown	262	25	287	179	82	177	438
Stratford	219	18	237	130	126	152	408
Wentworths Loc	21	4	25	11	3	16	30
Whitefield	752	85	837	544	295	386	1,225
Totals	13,186	1,313	14,499	7,088	7,475	6,107	20,670

No names: At. & Gil. Ac. Gt., Bean's Gt., Bean's Pur., Cambridge, Chandler's Pur., Crawford's Pur., Cutt's Gt., Dix's Gt., Erving's Loc., Green's Gt., Hadley's Pur., Kilkenny, Low & Burbank's Gt., Martin's Loc., Odell, Sargent's Pur., Second College Gt., Success, Thompson & Mes's Pur.

GRAFTON COUNTY

	Ballots Cast			Names on Checklist			
	Regular	Absentee	Total	Rep.	Dem.	Und.	Total
Alexandria	407	32	439	268	93	210	571
Ashland	696	61	757	425	164	476	1,065
Bath	317	37	354	275	53	169	497
Benton	93	10	103	81	23	44	148
Bethlehem	750	69	819	448	271	362	1,081
Bridgewater	380	33	413	292	108	124	524
Bristol	1,020	161	1,181	808	277	478	1,563
Campton	904	88	992	542	182	519	1,243
Canaan	1,040	101	1,141	691	488	621	1,800
Dorchester	153	16	169	105	60	72	237
Easton	119	22	141	81	47	34	162
Ellsworth	36	3	39	17	3	19	39
Enfield	1,416	120	1,536	402	292	1,431	2,125
Franconia	411	83	494	277	149	175	601
Grafton	346	25	371	208	139	173	520
Groton	176	19	195	81	55	121	257
Hanover	3,064	628	3,692	1,644	1,823	1,096	4,563
Haverhill	1,445	180	1,625	1,202	296	831	2,329
Hebron	227	44	271	191	34	85	310
Holderness	814	124	938	708	275	381	1,364
Landaff	139	10	149	85	26	52	163
Lebanon W1	1,496	149	1,645	921	848	793	2,562
Lebanon W2	1,444	97	1,541	711	770	822	2,303
Lebanon W3	1,348	115	1,463	804	726	618	2,148
Lincoln	506	58	564	317	212	272	801
Lisbon	583	39	622	331	135	373	839
Littleton	2,107	233	2,340	1,721	880	1,190	3,791
Livermore	0	0	0	0	0	0	0
Lyman	162	22	184	87	54	90	231
Lyme	776	98	874	389	345	326	1,060
Monroe	420	56	476	350	69	112	531
Orange	107	17	124	88	36	25	149
Orford	446	41	487	344	166	189	699
Piermont	301	28	329	151	68	230	449
Plymouth	1,671	146	1,817	1,404	621	856	2,881
Rumney	621	67	688	330	75	469	874
Sugar Hill	262	38	300	181	72	109	362
Thornton	696	61	757	425	164	476	1,065
Warren	323	16	339	275	78	123	476
Waterville Val	103	20	123	70	27	44	141
Wentworth	289	24	313	232	66	133	431
Woodstock	398	59	457	287	127	220	634
Totals	28,012	3,250	31,262	18,249	10,397	14,943	43,589

HILLSBOROUGH COUNTY

	Ballots Cast			Names on Checklist			Total
	Regular	Absentee	Total	Rep.	Dem.	Und.	
Amherst	4,219	505	4,724	3,152	1,130	1,172	5,454
Antrim	870	75	945	586	304	281	1,171
Bedford	6,209	639	6,848	4,682	2,096	2,087	8,865
Bennington	424	29	453	280	138	184	602
Brookline	1,085	64	1,149	583	347	439	1,369
Deering	557	52	609	396	183	262	841
Francestown	630	74	704	412	192	198	802
Goffstown	5,647	375	6,022	3,230	2,534	3,105	8,869
Greenfield	533	28	561	337	184	225	746
Greenville	718	39	757	382	466	523	1,371
Hancock	841	100	941	538	287	268	1,093
Hillsborough	1,553	134	1,687	1,197	560	693	2,450
Hollis	2,723	240	2,963	1,846	960	820	3,626
Hudson	7,145	375	7,520	3,651	3,563	3,927	11,141
Litchfield	1,930	95	2,025	990	924	1,165	3,079
Lyndeborough	565	38	603	322	102	319	743
Manchester W1	3,853	377	4,230	2,498	2,046	774	5,318
Manchester W2	3,795	334	4,129	2,102	2,285	1,059	5,446
Manchester W3	2,305	289	2,594	1,274	1,810	717	3,801
Manchester W4	2,290	186	2,476	1,116	1,828	673	3,617
Manchester W5	1,869	115	1,984	760	1,586	526	2,872
Manchester W6	3,539	272	3,811	1,560	2,442	939	4,941
Manchester W7	2,609	154	2,763	1,088	1,999	651	3,738
Manchester W8	3,595	207	3,802	1,688	2,322	939	4,949
Manchester W9	2,781	156	2,937	1,130	2,047	702	3,879
Manchester W10	3,110	224	3,334	1,378	2,253	746	4,377
Manchester W11	2,050	167	2,217	885	1,730	571	3,186
Manchester W12	3,208	206	3,414	1,650	2,099	1,178	4,927
Mason	481	28	509	280	138	199	617
Merrimack	8,108	480	8,588	4,864	3,367	3,287	11,518
Milford	4,501	330	4,831	3,386	1,955	2,021	7,362
Mont Vernon	787	73	860	476	218	432	1,126
Nashua W1	3,983	407	4,390	2,177	1,845	1,550	5,572
Nashua W2	4,121	329	4,450	2,351	1,955	2,061	6,367
Nashua W3	2,967	317	3,284	1,595	1,628	1,286	4,509
Nashua W4	1,602	163	1,765	607	1,170	911	2,688
Nashua W5	4,251	339	4,590	1,912	2,304	1,980	6,196
Nashua W6	3,223	250	3,473	1,249	2,297	1,332	4,878
Nashua W7	2,795	243	3,038	1,192	1,897	1,174	4,263
Nashua W8	4,058	340	4,398	2,355	1,987	2,489	6,831
Nashua W9	3,580	294	3,874	1,788	1,871	1,850	5,509
New Boston	1,361	90	1,451	944	424	602	1,970
New Ipswich	1,394	83	1,477	664	322	891	1,877
Pelham	3,813	203	4,016	1,533	1,914	1,667	5,114
Peterborough	2,476	288	2,764	1,946	956	910	3,812
Sharon	135	18	153	87	50	35	172
Temple	459	34	493	279	147	242	668
Weare	2,191	131	2,322	1,347	712	1,233	3,292
Wilton	1,375	106	1,481	747	543	608	1,898
Windsor	50	4	54	35	21	17	73
Totals	128,364	10,099	138,463	71,527	66,138	51,920	189,585

MERRIMACK COUNTY

	Ballots Cast			Names on Checklist			
	Regular	Absentee	Total	Rep.	Dem.	Und.	Total
Allentown	1,607	54	1,661	625	933	911	2,469
Andover	858	77	935	537	345	366	1,248
Boscawen	1,151	55	1,206	754	476	661	1,891
Bow	2,530	203	2,733	1,894	688	672	3,254
Bradford	630	51	681	388	153	359	900
Canterbury	862	53	915	488	347	246	1,081
Chichester	784	36	820	572	265	374	1,211
Concord W A	2,077	102	2,179	1,183	909	915	3,007
Concord W B	1,594	138	1,732	1,015	735	626	2,376
Concord W C	1,621	138	1,759	1,101	1,021	643	2,765
Concord W D	1,262	199	1,461	984	747	448	2,179
Concord W E	1,256	144	1,400	802	912	599	2,313
Concord W F	1,867	136	2,003	1,245	845	455	2,545
Concord W G	1,562	132	1,694	1,343	710	589	2,642
Concord W H	2,820	154	2,974	1,689	954	976	3,619
Danbury	400	27	427	263	128	164	555
Dunbarton	752	51	803	541	254	199	994
Epsom	1,272	119	1,391	1,026	436	467	1,929
Franklin W1	928	81	1,009	582	424	572	1,578
Franklin W2	769	80	849	315	397	742	1,454
Franklin W3	977	85	1,062	363	290	1,105	1,758
Henniker	1,455	110	1,565	858	503	508	1,869
Hill	337	14	351	193	115	132	440
Hooksett	3,551	176	3,727	2,464	1,748	1,795	6,007
Hopkinton	2,367	268	2,635	1,947	863	700	3,510
Loudon	1,271	61	1,332	710	347	724	1,781
Newbury	635	86	721	487	191	223	901
New London	1,644	397	2,041	1,600	339	558	2,497
Northfield	1,178	70	1,248	750	474	554	1,778
Pembroke	2,474	124	2,598	1,266	1,081	1,393	3,740
Pittsfield	1,195	84	1,279	669	410	708	1,787
Salisbury	443	29	472	248	108	244	600
Sutton	698	64	762	436	299	346	1,081
Warner	1,039	83	1,122	665	309	458	1,432
Webster	524	35	559	355	152	278	785
Wilmot	438	55	493	262	123	198	583
Totals	46,828	3,771	50,599	30,620	19,031	20,908	70,559

ROCKINGHAM COUNTY

	Ballots Cast			Names on Checklist			
	Regular	Absentee	Total	Rep.	Dem.	Und.	Total
Atkinson	2,369	178	2,547	1,316	766	1,083	3,165
Auburn	1,688	70	1,758	1,010	617	716	2,343
Brentwood	971	71	1,042	715	329	346	1,390
Candia	1,601	68	1,669	938	396	913	2,247
Chester	1,152	83	1,235	891	358	457	1,706
Danville	940	47	987	591	375	341	1,307
Deerfield	1,229	93	1,322	834	382	393	1,609
Derry	8,940	444	9,384	5,973	3,833	3,961	13,767
East Kingston	579	45	624	374	215	278	867
Epping	1,765	115	1,880	612	611	2,525	3,748
Exeter	5,342	545	5,887	3,846	2,188	1,640	7,674
Fremont	987	61	1,048	667	304	465	1,436
Greenland	1,204	95	1,299	728	440	358	1,526
Hampstead	2,758	200	2,958	1,766	1,039	1,352	4,157
Hampton	5,761	697	6,458	3,575	3,125	2,709	9,409
Hampton Falls	866	87	953	614	253	273	1,140
Kensington	785	55	840	350	274	408	1,032
Kingston	2,096	189	2,285	1,346	709	880	2,935
Londonderry	7,225	405	7,630	4,624	2,766	3,294	10,684
New Castle	492	105	597	329	196	175	700
Newfields	437	24	461	243	158	186	587
Newington	328	55	383	251	118	134	503
Newmarket	2,548	145	2,693	1,060	1,685	1,641	4,386
Newton	1,390	80	1,470	815	604	782	2,201
North Hampton	1,954	238	2,192	1,248	809	963	3,020
Northwood	1,175	106	1,281	630	306	849	1,785
Nottingham	1,155	78	1,233	627	389	549	1,565
Plaistow	2,626	148	2,774	1,504	1,121	1,320	3,945
Portsmouth W1	1,371	121	1,492	619	1,116	993	2,728
Portsmouth W2	2,134	329	2,463	945	1,636	1,354	3,935
Portsmouth W3	1,319	361	1,680	904	935	1,182	3,021
Portsmouth W4	2,213	248	2,461	1,188	1,266	1,426	3,880
Portsmouth W5	2,082	318	2,400	1,134	1,423	1,531	4,088
Raymond	2,892	173	3,065	1,317	818	2,599	4,734
Rye	2,514	378	2,892	1,834	1,148	1,275	4,257
Salem	10,690	553	11,243	5,500	6,254	4,921	16,675
Sandown	1,436	74	1,510	654	464	748	1,866
Seabrook	2,837	262	3,099	1,621	1,335	2,151	5,107
South Hampton	413	50	463	203	217	216	636
Stratham	2,120	178	2,298	1,320	684	863	2,867
Windham	3,704	228	3,932	2,005	1,287	1,587	4,879
Totals	96,088	7,800	103,888	56,721	42,949	49,837	149,507

STRAFFORD COUNTY

	Ballots Cast			Names on Checklist			
	Regular	Absentee	Total	Rep.	Dem.	Und.	Total
Barrington	2,176	164	2,340	1,202	1,126	1,127	3,455
Dover W1	1,588	117	1,705	905	1,074	970	2,949
Dover W2	1,220	96	1,316	599	1,066	927	2,592
Dover W3	1,798	214	2,012	941	1,288	1,033	3,262
Dover W4	2,125	227	2,352	1,202	1,182	1,328	3,712
Dover W5	1,534	141	1,675	936	1,008	976	2,920
Dover W6	1,317	112	1,429	682	794	619	2,095
Durham	3,417	369	3,786	1,617	1,787	1,522	4,926
Farmington	1,640	149	1,789	973	847	935	2,755
Lee	1,388	110	1,498	767	751	517	2,035
Madbury	636	47	683	334	280	270	884
Middleton	319	18	337	129	130	204	463
Milton	1,168	93	1,261	627	497	760	1,884
New Durham	673	47	720	443	205	260	908
Rochester W1	1,787	138	1,925	815	829	1,020	2,664
Rochester W2	1,391	153	1,544	752	661	760	2,173
Rochester W3	2,223	196	2,419	989	1,132	1,275	3,396
Rochester W4	1,477	144	1,621	578	964	800	2,342
Rochester W5	1,608	178	1,786	790	829	919	2,538
Rollinsford	1,032	74	1,106	332	509	899	1,740
Somersworth W1	838	72	910	335	571	402	1,308
Somersworth W2	720	74	794	265	532	386	1,183
Somersworth W3	794	59	853	247	561	451	1,259
Somersworth W4	793	71	864	234	630	441	1,305
Somersworth W5	630	34	664	160	480	314	954
Strafford	1,138	87	1,225	669	429	536	1,634
Totals	35,430	3,184	38,614	17,523	20,162	19,651	57,336

SULLIVAN COUNTY

	Ballots Cast			Names on Checklist			
	Regular	Absentee	Total	Rep.	Dem.	Und.	Total
Acworth	354	33	387	50	135	311	496
Charlestown	1,642	124	1,766	970	857	833	2,660
Claremont W1	786	70	856	504	613	280	1,397
Claremont W2	2,310	182	2,492	1,320	1,377	757	3,454
Claremont W3	1,475	99	1,574	642	1,177	589	2,408
Cornish	694	48	742	390	338	229	957
Croydon	224	8	232	145	66	82	293
Goshen	280	20	300	139	129	86	354
Grantham	610	98	708	466	170	282	918
Langdon	226	25	251	154	64	127	345
Lempster	365	34	399	277	114	126	517
Newport	1,997	203	2,200	1,399	1,280	605	3,284
Plainfield	881	73	954	391	330	455	1,176
Springfield	318	56	374	257	132	161	550
Sunapee	1,611	220	1,831	1,090	429	725	2,244
Unity	404	23	427	199	173	250	622
Washington	347	53	400	264	83	121	468
Totals	14,524	1,369	15,893	8,657	7,467	6,019	22,143

CONSTITUTIONAL AMENDMENTS

Following are the questions submitted to the qualified voters of New Hampshire on November 8, 1988, together with the votes received.

(Questions Proposed by the 1987 General Court)

Question 1. Are you in favor of amending the constitution to provide that, in order to entitle the parties to a trial by jury in civil cases, the amount involved in such cases must exceed \$1,500 instead of \$500 as is now provided? (Passed by N.H. House, 302 Yes 23 No, passed State Senate 18 Yes 3 No) (CACR 4)

Yes	250,413	No	108,267
-----	---------	----	---------

Question 2. Are you in favor of amending the constitution to provide that the legislature may delegate regulatory authority to executive branch officials, but that any proposed rules may be disapproved by the legislature or an appropriate legislative committee, as prescribed by law? (Passed by N.H. House, 342 Yes 5 No, passed State Senate, 23 Yes 0 No) (CACR 21)

Yes	184,434	No	149,303
-----	---------	----	---------

CONSTITUTIONAL AMENDMENT QUESTIONS

SUMMARY BY COUNTIES	Question 1		Question 2	
	Yes	No	Yes	No
Belknap	12,384	4,951	9,075	7,053
Carroll	10,754	3,967	7,993	5,741
Cheshire	14,736	6,393	10,162	9,797
Coos	6,540	3,255	5,396	3,775
Grafton	17,195	7,154	13,836	8,463
Hillsborough	73,734	33,631	54,662	45,319
Merrimack	28,294	11,945	19,162	19,028
Rockingham	58,165	24,113	43,153	32,923
Strafford	20,626	9,020	14,752	12,396
Sullivan	7,985	3,838	6,243	4,808
Totals	250,413	108,267	184,434	149,303

BELKNAP COUNTY	Question 1		Question 2	
	Yes	No	Yes	No
Alton	1,059	469	840	611
Barnstead	648	426	437	571
Belmont	1,016	522	698	697
Center Harbor	317	109	253	148
Gilford	2,063	664	1,603	947
Gilmanton	668	313	465	442
Laconia W1	724	205	320	572
Laconia W2	392	168	303	206
Laconia W3	718	220	555	316
Laconia W4	428	182	319	240
Laconia W5	387	171	317	198
Laconia W6	735	284	591	366
Meredith	1,479	464	1,164	653
New Hampton	448	210	323	283
Sanbornton	657	221	435	370
Tilton	645	323	452	433
Totals	12,384	4,951	9,075	7,053

CONSTITUTIONAL AMENDMENT QUESTIONS

CARROLL COUNTY	Question 1		Question 2	
	Yes	No	Yes	No
Albany	122	51	97	65
Bartlett	581	381	581	355
Brookfield	205	64	139	137
Chatham	55	21	31	35
Conway	1,866	768	1,518	966
Eaton	112	49	94	52
Effingham	213	109	152	148
Freedom	339	129	224	200
Hale's Loc.	0	0	0	0
Hart's Loc.	6	4	7	3
Jackson	302	64	234	104
Madison	530	173	366	250
Moultonborough	1,173	402	859	599
Ossipee	763	302	498	492
Sandwich	514	154	342	269
Tamworth	609	222	447	320
Tuftonboro	720	217	487	404
Wakefield	783	346	571	468
Wolfeboro	1,861	511	1,346	874
Totals	10,754	3,967	7,993	5,741

CHESHIRE COUNTY	Question 1		Question 2	
	Yes	No	Yes	No
Alstead	364	188	272	251
Chesterfield	788	336	532	495
Dublin	494	188	307	299
Fitzwilliam	528	201	346	331
Gilsum	132	80	91	101
Harrisville	308	89	178	198
Hinsdale	659	303	497	387
Jaffrey	1,262	528	933	751
Keene W1	676	322	444	471
Keene W2	962	382	599	672
Keene W3	918	361	623	592
Keene W4	1,032	399	737	689
Keene W5	1,228	367	773	712
Marlborough	498	202	327	305
Marlow	163	93	102	132
Nelson	164	69	104	108
Richmond	172	133	138	152
Rindge	756	371	557	501
Roxbury	50	14	31	26
Stoddard	189	64	123	116
Sullivan	153	66	82	110
Surry	190	70	122	119
Swanzy	1,281	494	816	819
Troy	351	224	157	254
Walpole	486	341	587	529
Westmoreland	379	144	263	235
Winchester	553	364	421	442
Totals	14,736	6,393	10,162	9,797

CONSTITUTIONAL AMENDMENT QUESTIONS

COOS COUNTY	Question 1		Question 2	
	Yes	No	Yes	No
Berlin W1	499	243	366	309
Berlin W2	534	247	474	268
Berlin W3	664	294	526	366
Berlin W4	430	266	374	278
Carroll	155	76	120	96
Clarksville	52	24	38	31
Colebrook	407	174	361	174
Columbia	77	45	62	51
Dalton	152	82	126	98
Dixville	15	11	8	17
Dummer	87	30	60	47
Errol	61	45	65	36
Gorham	646	364	537	423
Jefferson	227	118	183	131
Lancaster	749	303	617	367
Milan	212	122	158	161
Millsfield	5	1	5	1
Northumberland	395	251	352	267
Pinkham's Gt.	10	6	12	3
Pittsburg	198	65	136	108
Randolph	147	33	112	52
Shelburne	117	59	107	53
Stark	77	51	66	56
Stewartstown	110	73	100	70
Stratford	90	67	84	70
Wentworths Loc	16	7	13	9
Whitefield	408	198	334	233
Totals	6,540	3,255	5,396	3,775

No names: At. & Gil. Ac. Gt., Bean's Gt., Bean's Pur., Cambridge, Chandler's Pur., Crawford's Pur., Cutt's Gt., Dix's Gt., Erving's Loc., Green's Gt., Hadley's Pur., Kilkenny, Low & Burbank's Gt., Martin's Loc., Odell, Sargent's Pur., Second College Gt., Success, Thompson & Mes Pur.

CONSTITUTIONAL AMENDMENT QUESTIONS

GRAFTON COUNTY	Question 1		Question 2	
	Yes	No	Yes	No
Alexandria	209	143	153	173
Ashland	393	212	297	228
Bath	183	66	131	95
Benton	37	15	28	18
Bethlehem	469	190	396	208
Bridgewater	251	97	171	151
Bristol	630	306	446	432
Campton	525	271	430	270
Canaan	626	275	490	340
Dorchester	81	46	71	54
Easton	92	23	67	40
Ellsworth	21	8	14	13
Enfield	895	369	726	405
Franconia	309	91	259	118
Grafton	196	94	131	131
Groton	81	51	58	66
Hanover	2,540	524	2,201	694
Haverhill	811	376	516	440
Hebron	156	55	121	78
Holderness	530	232	390	292
Landaff	72	37	59	44
Lebanon W1	964	399	828	408
Lebanon W2	856	377	698	428
Lebanon W3	821	316	661	388
Lincoln	227	126	202	176
Lisbon	272	162	248	150
Littleton	1,069	529	944	544
Livermore	0	0	0	0
Lyman	96	43	74	60
Lyme	481	170	386	197
Monroe	261	134	228	139
Orange	72	30	62	29
Orford	268	96	213	116
Piermont	184	68	148	83
Plymouth	963	487	765	597
Rumney	357	200	285	205
Sugar Hill	183	55	160	61
Thornton	382	201	292	234
Warren	140	83	123	88
Waterville Val	92	24	74	37
Wentworth	157	77	109	97
Woodstock	243	96	181	136
Totals	17,195	7,154	13,836	8,463

CONSTITUTIONAL AMENDMENT QUESTIONS

HILLSBOROUGH COUNTY	Question 1		Question 2	
	Yes	No	Yes	No
Amherst	3,085	895	2,232	1,487
Antrim	519	241	350	360
Bedford	4,594	1,440	3,515	2,164
Bennington	210	127	154	164
Brookline	726	270	496	431
Deering	318	159	223	218
Francestown	438	170	273	276
Goffstown	3,305	1,596	2,349	2,216
Greenfield	332	132	243	182
Greenville	389	189	310	236
Hancock	569	192	437	259
Hillsborough	883	449	519	522
Hollis	1,912	571	1,335	988
Hudson	4,919	1,663	3,686	2,419
Litchfield	1,200	481	821	756
Lyndeborough	338	149	250	196
Manchester W1	2,504	978	1,771	1,534
Manchester W2	2,276	1,220	1,663	1,526
Manchester W3	1,341	780	992	931
Manchester W4	1,091	797	910	856
Manchester W5	856	594	663	687
Manchester W6	1,991	1,008	1,379	1,414
Manchester W7	1,282	830	905	978
Manchester W8	2,003	1,147	1,360	1,598
Manchester W9	1,433	829	1,054	1,046
Manchester W10	1,634	981	1,209	1,246
Manchester W11	972	670	715	767
Manchester W12	1,812	942	1,276	1,312
Mason	331	114	235	186
Merrimack	5,736	1,968	4,263	3,016
Milford	2,690	1,214	2,076	1,581
Mont Vernon	457	196	317	285
Nashua W1	2,239	704	1,367	1,373
Nashua W2	2,060	769	1,333	1,313
Nashua W3	895	831	1,225	581
Nashua W4	951	699	522	516
Nashua W5	1,393	1,321	1,899	974
Nashua W6	902	806	1,046	639
Nashua W7	1,193	501	792	775
Nashua W8	2,192	815	1,479	1,309
Nashua W9	1,714	696	1,131	1,060
New Boston	815	396	601	532
New Ipswich	745	420	492	587
Pelham	2,375	1,033	1,754	1,390
Peterborough	1,677	516	1,231	796
Sharon	103	23	70	51
Temple	283	115	212	157
Weare	1,206	634	850	960
Wilton	817	345	656	451
Windsor	28	15	21	18
Totals	73,734	33,631	54,662	45,319

CONSTITUTIONAL AMENDMENT QUESTIONS

MERRIMACK COUNTY	Question 1		Question 2	
	Yes	No	Yes	No
Allenstown	753	497	552	586
Andover	513	213	363	339
Boscawen	595	330	352	462
Bow	1,721	528	1,108	1,014
Bradford	383	173	252	265
Canterbury	571	200	385	349
Chichester	427	220	262	334
Concord W A	1,233	537	853	817
Concord W B	999	368	633	664
Concord W C	1,011	450	731	668
Concord W D	929	313	608	558
Concord W E	750	398	575	512
Concord W F	1,282	403	812	783
Concord W G	897	409	607	631
Concord W H	1,541	601	1,032	998
Danbury	211	99	144	129
Dunbarton	463	209	299	324
Epsom	732	381	441	603
Franklin W1	489	273	322	388
Franklin W2	457	202	345	272
Franklin W3	519	260	375	349
Henniker	934	373	645	547
Hill	182	89	121	129
Hooksett	1,981	1,016	1,413	1,370
Hopkinton	1,605	377	1,024	1,334
Loudon	740	373	463	584
Newbury	462	152	316	259
New London	1,377	314	1,041	532
Northfield	612	339	440	469
Pembroke	1,295	631	962	908
Pittsfield	622	361	413	512
Salisbury	265	112	113	191
Sutton	459	174	325	263
Warner	637	301	436	449
Webster	333	162	186	256
Wilmot	314	107	213	180
Totals	28,294	11,945	19,162	19,028

CONSTITUTIONAL AMENDMENT QUESTIONS

ROCKINGHAM COUNTY	Question 1		Question 2	
	Yes	No	Yes	No
Atkinson	1,502	528	1,171	722
Auburn	1,000	518	710	687
Brentwood	599	249	427	354
Candia	962	441	656	626
Chester	781	274	513	461
Danville	544	290	398	370
Deerfield	735	350	497	514
Derry	5,577	2,405	4,160	3275
East Kingston	356	137	233	242
Epping	1,025	502	697	694
Exeter	2,487	976	1,778	1378
Fremont	573	278	425	374
Greenland	833	313	630	385
Hampstead	1,847	656	1,365	927
Hampton	3,813	1,514	2,844	2037
Hampton Falls	598	206	423	328
Kensington	488	230	335	321
Kingston	1,309	594	961	813
Londonderry	4,813	1,895	3,696	2568
New Castle	389	84	305	134
Newfields	257	114	186	154
Newington	234	83	158	119
Newmarket	1,581	753	1,175	984
Newton	855	368	618	502
North Hampton	1,364	462	1,060	630
Northwood	659	361	462	484
Nottingham	677	288	516	457
Plaistow	1,582	671	1,179	880
Portsmouth W1	621	261	467	347
Portsmouth W2	964	361	771	448
Portsmouth W3	798	254	613	378
Portsmouth W4	1,070	362	843	492
Portsmouth W5	876	266	645	404
Raymond	1,460	949	1,072	1181
Rye	1,739	551	1,277	832
Salem	6,479	2,963	4,904	3808
Sandown	825	423	602	539
Seabrook	1,504	831	1,068	1066
South Hampton	227	109	198	113
Stratham	1,500	447	1,098	676
Windham	2,662	796	2,017	1219
Totals	58,165	24,113	43,153	32,923

CONSTITUTIONAL AMENDMENT QUESTIONS

STRAFFORD COUNTY	Question 1		Question 2	
	Yes	No	Yes	No
Barrington	1,366	593	949	891
Dover W1	954	403	653	595
Dover W2	707	311	519	418
Dover W3	1,069	447	815	594
Dover W4	1,050	386	574	550
Dover W5	941	389	675	538
Dover W6	813	285	552	513
Durham	2,419	727	1,853	1037
Farmington	885	471	653	610
Lee	926	315	678	469
Madbury	429	147	307	233
Middleton	168	94	119	127
Milton	619	342	451	445
New Durham	321	204	274	275
Rochester W1	978	477	731	633
Rochester W2	809	354	584	482
Rochester W3	1,286	583	922	838
Rochester W4	828	360	610	499
Rochester W5	868	775	640	563
Rollinsford	617	262	439	383
Somersworth W1	432	155	282	259
Somersworth W2	418	164	286	261
Somersworth W3	408	161	271	265
Somersworth W4	374	173	260	252
Somersworth W5	279	175	198	218
Strafford	662	267	457	448
Totals	20,626	9,020	14,752	12,396

SULLIVAN COUNTY	Question 1		Question 2	
	Yes	No	Yes	No
Acworth	215	86	157	122
Charlestown	894	446	704	552
Claremont W1	349	247	306	247
Claremont W2	1,182	577	922	743
Claremont W3	624	484	530	522
Cornish	435	163	323	223
Croydon	115	56	92	69
Goshen	145	66	124	72
Grantham	456	107	346	174
Langdon	123	60	88	81
Lempster	173	134	119	164
Newport	1,110	540	910	633
Plainfield	581	212	466	272
Springfield	209	89	149	113
Sunapee	955	346	695	533
Unity	211	124	155	154
Washington	208	101	157	134
Totals	7,985	3,838	6,243	4,808

GOVERNOR'S PROCLAMATION STATE OF NEW HAMPSHIRE EXECUTIVE DEPARTMENT

Concord

December 7, 1988

Be it known that I, John H. Sununu, Governor of the State of New Hampshire, in obedience to the request of the 1987 General Court, do hereby proclaim to the people of this State that the Constitution of New Hampshire is amended as provided for in Question 1, which was submitted by the General Court to the qualified voters of the State at the meetings held in the several towns, city wards and places in this State, on the Tuesday next following the first Monday in November, 1988.

The alteration and amendment in said Constitution covered by this question has been approved and adopted, and the Constitution is thus amended by the suffrages of more than two-thirds of the qualified voters present at the said meetings, and voting upon the said question.

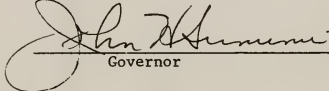

Given under my hand and the Seal of the State, at the Executive Council Chambers, this seventh day of December, A.D., 1988, and of the Independence of the United States of America, the two hundred and thirteenth.

Governor

By the Governor:

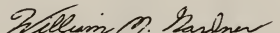
Secretary of State

LIQUOR QUESTIONS

The following questions were submitted to the voters in the towns of MONROE, SANDWICH, and TEMPLE at the state general election held November 6, 1984, in accordance with RSA 663:5.

Shall state stores be operated by permission of the state liquor commission in this city or town?

Monroe	Yes	170	No	205
Temple	Yes	160	No	202

Shall malt beverages (beer) be sold by permission of the state liquor commission in this city or town?

Monroe	Yes	242	No	148
Temple	Yes	265	No	97

Shall wines containing not less than 6 percent nor more than 14 percent of alcoholic content by volume at 60 degrees Fahrenheit (table wine) be sold by permission of the state liquor commission in this city or town?

Monroe	Yes	240	No	146
Sandwich	Yes	377	No	257
Temple	Yes	258	No	100

Shall liquor be sold for consumption on the premises where sold by permission of the state liquor commission in this city or town?

Monroe	Yes	161	No	212
Temple	Yes	204	No	156

LIQUOR/SWEEPSTAKES QUESTIONS

The following questions were submitted to the voters in the towns of MONROE and SANDWICH at the state general election held November 8, 1988, in accordance with RSA 663:5 and 663:7. A recount of the votes in the town of Monroe was requested and held on December 1, 1988.

Shall liquor be sold for consumption on the premises where sold by permission of the state liquor commission in this city or town?

Sandwich		Yes	366		No	356
----------	--	-----	-----	--	----	-----

Shall malt beverages (beer) be sold by permission of the state liquor commission in this city or town?

Monroe		Yes	172		No	288
(Recount results	—	Yes	171		No	288)

Shall wines containing not less than 6 percent nor more than 14 percent of alcoholic content by volume at 60 degrees Fahrenheit (table wine) be sold by permission of the state liquor commission in this city or town?

Monroe		Yes	168		No	283
(Recount results	—	Yes	168		No	283)

Shall sweepstakes tickets continue to be sold in this city or town?

Monroe		Yes	225		No	234
(Recount results	—	Yes	225		No	234)

RECOUNTS AFTER THE GENERAL ELECTION

Seven requests for recounts were received after the general election — six were for Representative to the General Court races. There was a change in the winner as a result of the recount in Rockingham District No. 16, but no change in any of the other recounts.

A recount of the Sweepstakes and Liquor questions on the Monroe ballot resulted in no change.

Below, in the first column are the figures as officially returned to the Secretary of State. The second column contains the recount figures. The persons elected are designated by asterisks.

REPRESENTATIVES TO THE GENERAL COURT

		Recount
COOS COUNTY — District No. 8		
Harold D. Nelson, d&r	4,061	3,985*
Catherine V. Brungot, r	3,108	3,123*
Dennis J. Kilbride, d	2,877	2,994*
Romeo J. Theriault, d	2,893	2,900*
George Lemire, d	2,830	2,841*
Robert E. Dumont, r	2,475	2,479*
Marie C. Hawkinson, d	2,442	2,446
Paul E. St. Hilaire, r	2,167	2,170
Romeo R. Frenette, d	2,186	2,108
June L. Mortenson, r	1,916	1,898
HILLSBOROUGH COUNTY — District No. 25		
Donnalee M. Lozeau, r	2,138	2,140*
Susan N. Harlan, r	2,012	2,011*
Linda D. Long, d	1,831	1,841*
Joseph W. DuBois, Jr., r	1,811	1,812
David E. Cote, d	1,625	1,628
Bret M. Clemons, d	1,180	1,185
ROCKINGHAM COUNTY — District No. 6		
John Hoar, Jr., r&d	3,486	3,580*
Douglas G. Forsythe, r&d	3,482	3,547*
Kathleen M. Hoelzel, r	2,681	2,857*
Calvin Warburton, r	2,484	2,588*
Susan Vallone Joyce, d	2,096	2,133
Thomas J. Cashman, Sr., d	1,394	1,430
ROCKINGHAM COUNTY — District No. 16		
Frank J. Palazzo, r	2,253	2,266*
Ellen M. Cressy, d	2,267	2,226
ROCKINGHAM COUNTY — District No. 28		
Lawrence A. Chase, Jr., r	987	990*
Carolyn E. Hynes, d	902	905*
Cecelia D. Kane, d	826	826*
Joseph A. MacDonald, d	816	821*
William E. Bronson, r	812	812
Helen D. Begala, r	792	792
George S. Robinson, d	748	751

		Recount
STRAFFORD COUNTY — District No. 11		
James E. Appleby, r&d	4,031	3,982*
Sandra B. Keans, r	2,911	2,879*
Ralph W. Torr, r	2,469	2,453*
Julie M. Brown, r	2,381	2,357*
Robert J. Callaghan, d	2,372	2,350*
Clyde J. Douglass, r	2,354	2,311
James F. McManus, Jr., d	2,282	2,261
Bruce May, d	1,644	1,627
Daniel N. Delisle, d	1,593	1,572
Caroline McCarley, ind	198	215

MONROE

"Shall sweepstakes tickets continue to be sold in this city or town?"			
YES	225	YES	225
NO	234	NO	234

"Shall malt beverages (beer) be sold by permission of the state liquor commission in this city or town?"			
YES	172	YES	171
NO	288	NO	288

"Shall wines containing not less than 6 percent nor more than 14 percent of alcoholic content by volume at 60 degrees fahrenheit (table wine) be sold by permission of the state liquor commission in this city or town?"			
YES	168	YES	168
NO	283	NO	283



New Hampshire State Seal



New Hampshire State Bird — PURPLE FINCH



New Hampshire State Tree — WHITE BIRCH



New Hampshire State Flag



New Hampshire State Flower — PURPLE LILAC

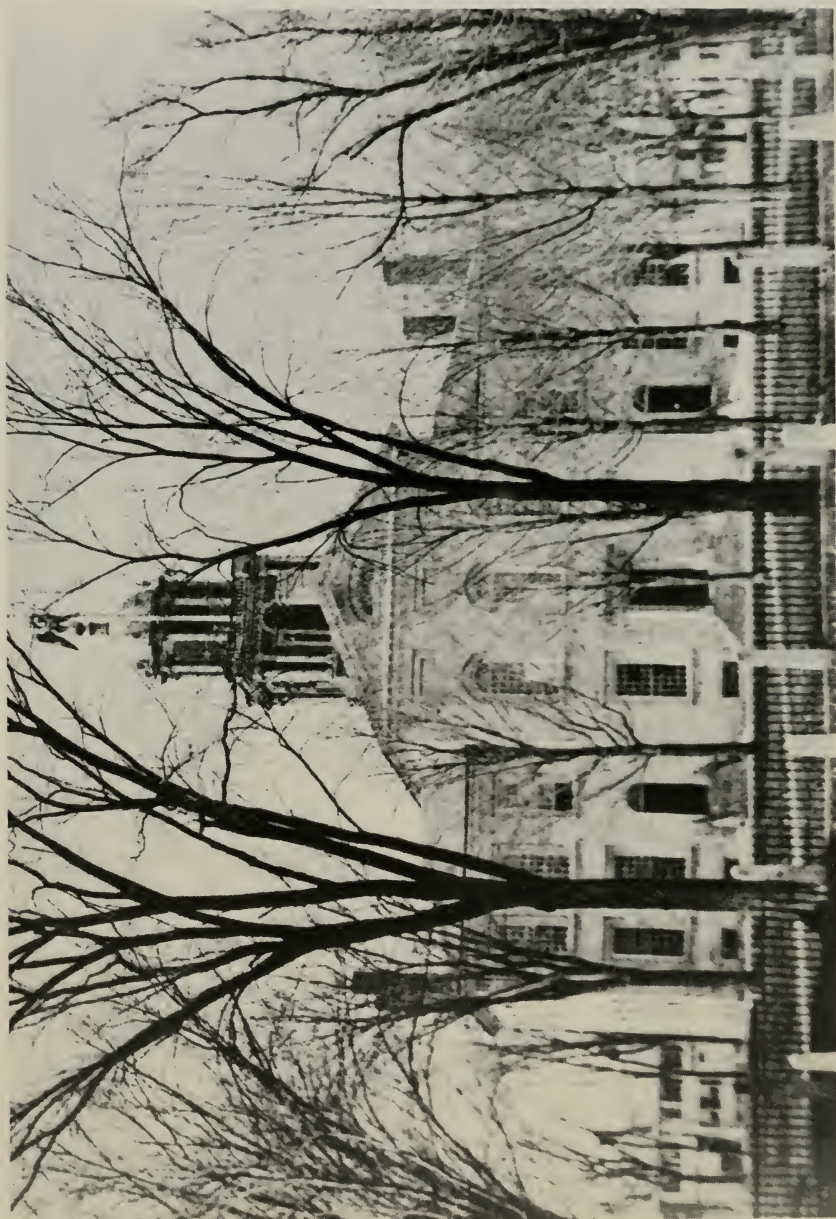

This is the original State House before its first enlargement in 1864. Note four corner chimneys and three front entrances, there then being no rear doors. Note long wing tips on the Eagle, which were damaged and clipped when grounded for the renovations, and the old dome which was replaced in the 1864 project. Note original Capitol had two wings, both lower and narrower than the main structure and size of the elms planted some thirty years earlier.



New Hampshire State Insect — LADYBUG

**STATE
GOVERNMENT**

1989-1990

EXECUTIVE DEPARTMENT**Governor**

January 1989 to January 1991, Constitution, Part II
Arts. 41,42

Judd Gregg, r, Greenfield

Joel W. Maiola, Greenfield
Chief of Staff

Patrick P. Oliver
Legal Counsel & Director of Operations

Sherilyn Burnett Young, Concord
Legislative Counsel

Brian Grip, Pembroke
Press Secretary

Ellen C. Arnold, Francestown
Nancy Baybutt, Concord
Tracy C. Hatch, Nashua
Brenda C. Sweet, Concord
Assistants for Legislative Programs

Norwood H. Keeney III, Unity
Governor's Liaison to the Executive Council

Virginia C. Beecher, Concord
Administrative Assistant to the Governor

Sharon L. Clifford
Scheduler/Appointment Secretary

Carol J. Carpenter, Hopkinton
Executive Assistant

Marianne O'Clair, Epsom
Business Manager

*

*

*

EXECUTIVE COUNCILORS

January 1989 to January 1991, Constitution, Part II, Art. 60

- District No. 1 — Raymond S. Burton, r&d, Bath
 District No. 2 — Peter J. Spaulding, r, Hopkinton
 District No. 3 — Ruth L. Griffin, r, Portsmouth
 District No. 4 — Earl A. Rinker III, r, Auburn
 District No. 5 — Bernard A. Streeter, Jr., r, Nashua

DEPARTMENT OF ADMINISTRATIVE SERVICES

State House Annex, Concord, 271-3204
 RSA 21-I

Commissioner

Appointed by governor and council to serve at pleasure of governor. 21-I:2

GEORGE C. JONES, Portsmouth
 Term began March 8, 1989

Internal Auditor

Appointed by governor and council, nominated by commissioner for **four-year term**.

Vacancy
 Term to end January 15, 1990

Budget Officer

Nominated by commissioner for appointment by governor and council for **four-year term**.

DONALD S. HILL, Pembroke
 January 22, 1988 to December 19, 1991

**Division of Plant and Property Management
 Director**

Nominated by commissioner for appointment by governor and council for **four-year term**.

ALBERT J. NOLIN, Epsom
 May 1, 1989 to May 1, 1993

**Information Services
 Comptroller**

Nominated by commissioner for appointment by governor and council for **four-year term**.

JAMES L. MORRISON, Concord
 August 24, 1988 to December 19, 1991

**Accounting Services
Director**

Nominated by commissioner to be appointed by the governor and council
for a **four-year term**.

LAWRENCE G. COTY, Amherst
June 29, 1984 to June 29, 1992

Financial Data Manager

Nominated by commissioner to be appointed by governor and council for a **four-year term**.

MICHAEL E. BARLOW, Concord
Term began September 26, 1975

Senior Operational Analyst

Nominated by commissioner to be appointed by governor and council for a **four-year term**.

WILLIAM S. WEAVER, Merrimack
January 15, 1986 to January 15, 1990

**Division of Personnel
Personnel Appeals Board**

Three members, not more than 2 from the same political party and 2 alternate members, each from a different political party. All members appointed by the governor and council for three-year terms and shall hold office until successor is appointed and qualified. Vacancies to be filled for the unexpired term. No member of the board shall be a member of any state or national committee of a political party, nor an officer or member of a committee in any partisan political club or organization, nor shall hold, or be a candidate for any remunerative elected public office during his term of office and shall not be otherwise employed in any of the agencies of the state government. Governor designates chairman.

At least 2 members shall have been gainfully employed as a labor relations or personnel professional for a minimum of 5 years. One member shall have been employed within the public personnel field of employment for a minimum of 3 years. (Ch. 269, 1988) RSA 21-I:45

ROBERT JOHNSON, Hillsborough
April 5, 1989 to June 2, 1991

GEORGE CUSHMAN, Dunbarton
October 19, 1987 to June 2, 1992

PATRICK J. McNICHOLAS, Concord
January 5, 1989 to June 2, 1990

MARK BENNETT, Loudon
January 5, 1989 to September 24, 1989
(Alternate)

PETER C. SCOTT, Londonderry
January 5, 1989 to September 24, 1989
(Alternate)

Director

Nominated by Commissioner of Administrative Services for appointment by governor and council for **four-year term**.

VIRGINIA A. VOGEL, Hillsborough
February 18, 1987 to January 1, 1991

Manager of Employee Relations

Appointed by director for appointment by governor and council for **four-year term**.
Shall be qualified by education and experience.

THOMAS F. MANNING, Manchester
July 15, 1987 to July 1, 1991

Education and Training Officer

Appointed by director for appointment by governor and council for **four-year term**.
Shall be qualified by education and experience. RSA 21-I.

Vacancy

Workers' Compensation Commission for State Employees

Three members appointed by the governor and council. One shall be an attorney admitted to practice in N.H.; one shall be a licensed physician; and one shall be from the labor field. **Terms shall be staggered for three-years**. Each member shall serve until his successor is appointed and qualified. Vacancies shall be filled for the unexpired term. Governor shall designate one of the members as chairman. RSA 21-I.

DR. J. DUNBAR SHIELDS, JR., Concord
January 30, 1980 to September 19, 1990
(Physician)

DAMON A. RUSSELL, Milford
January 30, 1980 to September 26, 1989
(Labor)

WILLIAM HAROLD KELLEY, Bedford
January 30, 1980 to September 26, 1991
(Attorney)

DEPARTMENT OF STATE
State House, Concord, 271-3242

Secretary of State

Elected by the Legislature. Term, two years. Const. Part II, Art. 67.

WILLIAM M. GARDNER, d, Manchester
Term began December 8, 1976

Deputy Secretary of State

Appointed by the Secretary of State. Const. Part II, Art. 69

ROBERT P. AMBROSE, r, Meredith
Term began July 22, 1977

Assistant Secretaries of State

Two persons appointed by Secretary of State. RSA 5:23

KAREN H. LADD, Loudon
March 25, 1988 to February 1, 1989

THOMAS B. CONNOLLY, Manchester
Term began June 16, 1986

**Records Management and Archives
Director**

The secretary of state, with approval of the governor and council shall appoint the director, who shall be known as the state archivist. Director shall have a minimum of a master's degree in library science or history and prior experience as an archivist or experience in a related field. **Term, four-years.** Vacancy to be filled for unexpired term. RSA 5

FRANK C. MEVERS, Ph.D., Concord
July 6, 1979 to July 6, 1989

Board of Accountancy

Board shall consist of five members appointed by the governor, with the approval of the council: 3 certified public accountants, one public accountant, and one public member. Certified and licensed public accountant members of the board shall be actively engaged in the practice of public accounting at the time of their appointments. The public member shall be a person who is not, and never was, a member of the accounting profession or the spouse of any such person, and who does not and never has had, a material financial interest in either the provision of accounting services or an activity directly related to accounting, including the representation of the board or profession for a fee at any time during the 5 years preceding appointment. **Term, five years,** and no member shall be appointed to more than 2 consecutive terms. RSA 309-A.

MARCEL R. AMROL, Concord
August 20, 1986 to September 17, 1993
(Public Accountant)

MICHAEL R. SPECTOR, Bedford
December 23, 1980 to September 17, 1993
(Certified Public Accountant)

FREDERICK H. MANNING, Derry
December 21, 1983 to September 17, 1993
(Public Member)

RICHARD J. SANTERRE, Nashua
September 11, 1985 to September 17, 1993
(Certified Public Accountant)

STEPHEN W. HENNEBERRY, Exeter
February 17, 1984 to September 17, 1993
(Public Accountant)

State Board of Auctioneers

Five members appointed by the governor, with the consent of the council. Four auctioneers and one public member, who shall be residents of New Hampshire. The public member shall be a person who is not, and never was, a member of the auctioneering profession or the spouse of any such person, and who does not and never has had, a material financial interest in either the provision of such professional services or an activity directly related thereto, including the representation of the board or profession for a fee at any time during the 5 years preceding appointment. **Term, five years to expire March 1.** No member shall serve more than 2 consecutive terms. Board elects chairman and secretary. RSA 311-B.

ANN M. DEVINE, Milford
April 14, 1987 to March 1, 1992

JOHN F. FRENCH, Concord, Chm.
January 11, 1984 to March 1, 1993

RONALD P. BOURGEAULT, Hampton
March 1, 1988 to March 1, 1994

CKRISTOPHER L. WALLENSTEIN, Penacook
October 23, 1985 to March 1, 1991

SCOT W. POLLOCK, Manchester
August 26, 1981 to March 1, 1991
(Public Member)

Ballot Law Commission

Three members, one of whom shall be an attorney in good standing and licensed to practice in New Hampshire, appointed by the New Hampshire Supreme Court. Two members appointed by the governor with advice and consent of the council, one from each of the two major political parties in the state. **Term four years** or until their successors are appointed and qualified. Supreme Court appointee shall always be chairman. Vacancies shall be filled in the same manner for each unexpired term. The secretary of state shall be the recording officer and clerk of the commission, but shall have no vote in its decisions. RSA 665:1.

DORT S. BIGG, r, Bedford, Chm.
July 1, 1981 to July 1, 1989
(appointed by Supreme Court)

ROBERT D. CALAMARI, d, Lancaster
October 10, 1979 to July 1, 1993

JAMES D. O'NEILL, Laconia
July 13, 1988 to July 1, 1992

Boxing and Wrestling Commission

Three members appointed by the governor and council. They shall have had some experience in the sport of boxing or wrestling and shall be residents of New Hampshire. Members shall have no financial interest, direct or indirect, in boxing bouts or wrestling competitions regulated by the commission. **Term, three years** and until successor is appointed and qualified. Vacancies shall be filled for the unexpired term. Commission shall elect one of its members to serve as chairman-treasurer. RSA 285.

ROBERT STEPHEN, Manchester
July 15, 1981 to July 15, 1990

RUDOLPH E. URBAN, Berlin
July 15, 1981 to July 15, 1992

LAZAR R. SION, Hudson
March 23, 1983 to July 15, 1991

Board of Claims

Board consists of two competent persons appointed by the Governor, preferably each a member of the N.H. Bar Association; President of the Senate shall appoint one member of the senate and the Speaker of the House shall appoint one member of the house of representatives. Chief Justice of the N.H. Supreme Court shall appoint the chairman of the board who shall be a judicial referee if one is available, but if not, then the chairman shall be a member of the N.H. Bar Association. All members shall be residents of the state and if any member ceases to be a resident, a vacancy is created. **Term, six years**, except that legislative members shall serve co-terminously with their term as legislators, not to exceed six years. In the event of a vacancy on said board for any reason which is created by the two members appointed, the provisions of RSA 21:33-a shall apply. If the position of chairman of the board becomes vacant, the provisions of RSA 21:33-a shall apply except that the appointment shall be by the chief justice of the N.H. Supreme Court. A vacancy of the two legislative members for any reason shall be filled by the president of the senate or the speaker of the house of representatives, as appropriate. RSA 541-B.

CHARLES RUSSELL, Concord
January 28, 1980 to July 1, 1991

JAMES E. DUGGAN, Amherst, Chairman
July 1, 1977 to October 28, 1989
(Appointed by Supreme Court)

JOHN E. PELTONEN, Goffstown
August 27, 1987 to July 1, 1993

REP. LEO W. FRASER, JR., Pittsfield
(Appointed by Speaker of the House)

SEN. CHARLES D. BOND, Jefferson
(Appointed by Senate President)

Joint Board of Engineers, Architects Land Surveyors and Natural Scientists

I. Board of Engineers consists of five members: 4 engineers and one public member. Each engineer shall be a citizen of the U.S. and a resident of N.H.; have been engaged in the practice of engineering as his chief means of livelihood for at least 10 years; and have been in responsible charge of important engineering work for at least 5 years, including responsible charge of the teaching of the profession.

II. Board of Architects consists of four members: 3 architects and one public member. Each architect shall be a citizen of the U.S. and a resident of N.H.; and have been engaged in the practice of architecture as his chief means of livelihood for at least 10 years; and have been in responsible charge of important architectural work for at least 5 years, including responsible charge of the teaching of the profession.

III. Board of Licensure for Land Surveyors consists of four members: 3 land surveyors and one public member. Each land surveyor shall be a resident of N.H.; have been engaged in the practice of land surveying in N.H. for at least 6 years and have been in charge of surveying work, which may include the teaching of surveying.

All appointments to the Board of Engineers, Architects or Land Surveyors shall be made by the governor with approval of the council for a **term of five years**, and no member shall be appointed to more than 2 consecutive terms. Each board biennially elects a chairman.

IV. Board of Natural Scientists shall consist of five persons: four professional soil scientists and one public member. Each member shall be a citizen of the U.S. and shall have been a resident of N.H. for at least 5 years preceding appointment. Each soil scientist member shall have actively practiced soil science for at least 6 years and shall have held a responsible position in charge of such work for at least 2 years prior to his appointment, which may include the teaching of soil science. All members appointed by governor and council for a **term of five-years**. No more than one member's term may expire in any one calendar year. Appointments for terms of less than 5 years may be made to comply with this limitation. Initial members shall meet the educational requirements of RSA 310-A:84, I(a). No member shall be eligible to serve more than 2 full consecutive terms, provided that for this purpose only a period actually served which exceeds 1/2 of the five-year term shall be deemed a full term. Upon expiration of a member's term, he shall serve until his successor is appointed and qualified. Successor's term shall be five-years from date of expiration of predecessor's appointment, regardless of the date of his appointment. Vacancies shall be filled for the unexpired term.

The public member of each board shall be a person who is not, and never was a member of the engineering/architectural/land surveying/soil science profession or the spouse of any such person, and who does not and never has had, a material financial interest in either the provision of such professional services or an activity directly related thereto, including the representation of the board or profession for a fee at any time during the 5 years preceding appointment. RSA 310-A (Ch. 281; 1988)

Engineers

JOHN E. LYONS, Merrimack, Chm. MALCOLM CHASE, Durham, Vice Chm.
 November 10, 1972 to August 21, 1992 January 23, 1974 to August 21, 1993

JOHN R. JACOBSON, Bedford VERNON E. McFARLAND, Concord
 January 23, 1985 to August 21, 1989 September 7, 1983 to August 21, 1990

PAULA MINER, Penacook
 May 17, 1983 to August 21, 1991
 (Public Member)

Architects

EDWARD C. LEWIS, Lebanon MARTIN U. MICHAELIS, Amherst
 March 19, 1975 to September 9, 1990 February 4, 1987 to September 9, 1991

WILLIAM J. VALLETTE, Madison MICHAEL B. INGRAM, Manchester
 March 25, 1987 to September 9, 1992 December 3, 1985 to Sept. 9, 1993
 (Public Member)

Land Surveyors

JOHN G. KELLEY, Merrimack PETER G. HODGES, Holderness
 December 3, 1985 to August 12, 1993 September 9, 1987 to August 12, 1989

PATRICIA JANELLE DONOVON, Nashua JOHN PRESTON, New Ipswich
 March 11, 1987 to February 3, 1992 November 2, 1983 to February 3, 1992
 (Public Member)

Natural Scientists

MARY P. GOSPODAREK, Eaton Center FRANK J. VIEIRA, Stratham
 June 22, 1988 to June 30, 1990 June 22, 1988 to June 30, 1991

JAMES P. GOVE, Newmarket TIMOTHY J. FERWERDA, Hillsborough
 October 26, 1988 to October 26, 1992 October 26, 1988 to October 26, 1993

STATE TREASURER

State House Annex, Concord, 271-2621
 Elected by the Legislature. Term, two years. Const. Part II, Art. 67.

GEORGIE A. THOMAS, Antrim
 Term began December 5, 1984

Deputy State Treasurers

Two persons appointed by the state treasurer, one of whom shall be designated as chief deputy. RSA 6:21. (Ch. 419; 1983).

Chief Deputy Treasurer

DOUGLAS A. SMITH, Manchester
 Term began December 30, 1988

KAREN A. BRISKIE, Londonderry
Term began January 27, 1989

ADJUTANT GENERAL

Appointed by the governor and council. RSA 110-B:8
Limitation by age, October 24, 1996

LLOYD M. PRICE, Concord
Appointed November 2, 1983
Effective January 21, 1984

UNIVERSITY SYSTEM OF NEW HAMPSHIRE

Board of Trustees

Twenty-five trustees composed as follows: Seven ex-officio members: the Governor of the State, the Chancellor of the University System, the Commissioner of Agriculture, the Commissioner of Education, the President of the University of New Hampshire, the President of Plymouth State College, the President of Keene State College. Eleven members appointed by the governor with the advice and consent of the council; and one member who shall be a student enrolled at the University of New Hampshire, Keene State College or Plymouth State College. The office of student trustee shall be rotated among the three schools in the order in which they are listed. The student trustee shall be elected by the student body at the school responsible for providing the student trustee. Said school shall provide for the election of the student trustee in March of the year for which the student trustee shall be elected. The student trustee's term shall be for one year commencing June 1 of the year for which he was elected and ending May 31 of the next year. In the event that a student trustee ceases for any reason to be a student at the school from which he was elected, the Chancellor of the University System shall declare a vacancy in the student trustee position, and the next school in order shall elect the student trustee who shall serve for the remainder of his predecessor's term and an additional one-year term, immediately following thereafter. Four members elected by the alumni of the University of New Hampshire; one member elected by the alumni of Keene State College; one member elected by the alumni of Plymouth State College. At all times, two members of the board shall be farmers and both major political parties shall be represented on the board. **The terms of office of the appointed and elected members, except the student member, shall be four years.** The terms of the elected members shall end on June 30. Each member, except the student member, shall hold office until his successor is appointed and qualified. Vacancies shall be filled for the unexpired terms. Board elects chairman annually. RSA 187-A.

G. ALBERT BOURGEOIS, Exeter
June 30, 1989 to June 30, 1993

STELLA E. SCAMMAN, Stratham
September 25, 1985 to June 30, 1993

MARION C. BECKWITH, Durham
July 1, 1982 to June 30, 1990
(Elected by the Alumni of the University of New Hampshire)

DENNIS O'CONNELL
(Student Member-University of New Hampshire)

A.T. HATCH, Durham

July 1, 1985 to June 30, 1989

(Elected by the Alumni of the University of New Hampshire)

STEVEN J. McAULIFFE, Concord

September 24, 1986 to June 30, 1990

ERROL S. PETERS, Landaff

August 20, 1986 to June 30, 1990

KENNETH B. WILLIAMS, Laconia

July 1, 1987 to June 30, 1991

(Elected by the Alumni of Plymouth State College)

BEVERLY POWELL WOODWARD, Hampton Falls

July 1, 1987 to June 30, 1991

(Elected by Alumni of the University of New Hampshire)

HARRY H. BIRD, JR., Hanover

March 8, 1989 to June 30, 1991

DAVID B. STAPLES, Penacook

July 1, 1987 to June 30, 1991

(Elected by Alumni of Keene State College)

COTTON MATHER CLEVELAND, r, New London

August 10, 1983 to June 30, 1991

TERRY L. MORTON, Portsmouth

June 24, 1987 to June 30, 1991

CREELEY S. BUCHANAN, Amherst

December 21, 1983 to June 30, 1992

JEAN T. WHITE, Rindge

October 26, 1988 to June 30, 1992

WILLIAM F. KIDDER, New London

July 1, 1984 to June 30, 1992

(Elected by Alumni of the University of New Hampshire)

LOUIS GEORGOPOULOS, Portsmouth

January 22, 1988 to June 30, 1992

JAMES S. YAKOVAKIS, d, Manchester

February 20, 1986 to June 30, 1989

DEPARTMENT OF AGRICULTURE
10 Ferry St., 4th Floor, Concord, 271-3551

Commissioner

Appointed by the governor and council. Recommendations of the agricultural advisory board to be considered. **Term, five years** and until successor is appointed and qualified. Vacancy to be filled for the unexpired term. RSA 425.

STEPHEN H. TAYLOR, Plainfield
December 29, 1982 to November 18, 1992

State Veterinarian

Appointed by commissioner with approval of the governor and council. Must be a graduate of a veterinary college of recognized standing, who shall have had at least five years' experience in the practice of veterinary medicine, including large animal practice. RSA 436:7

CLIFFORD W. MCGINNIS, Pembroke
Term began March 26, 1986

Pesticides Control Board

Eleven members appointed by the governor and council as follows: (a) the commissioner of agriculture; (b) rep. of division of public health services; (c) rep. of dept. of resources and economic development or the dept. of fish and game; (d) rep. of water supply and pollution control commission; (e) state entomologist; (f) licensed physician rep. the general public; (g) person who possesses an advanced degree in one of the biological sciences rep. public interest; (h) licensed or permitted pesticide applicator; (i) one person from slate of three presented by the N.H. Horticultural Society; (j) two persons rep. public interest who are not affiliated with the manufacture or distribution of pesticides and who are neither commercial nor private applicators as defined in this subdivision, and who do not otherwise fall within categories (a) through (i). Members representing the public interest shall not have any official or contractual relationship with, or receive any significant portion of their income from, any person subject to division permits or enforcement orders. **Term, three-years**, except that of the original appointments under (f) through (j) two shall serve a three-year term, two a two-year term and two a one-year term. Board elects their own chairman to serve a **three-year term**. RSA 430

WILLIAM DONALD CROSS, Newton
November 6, 1985 to November 6, 1989
(Ecologist)

WILLIAM PELLOW, Nashua
December 2, 1987 to November 23, 1989
(Public Member)

BYRON L. KIRBY, North Hampton
November 6, 1985 to November 6, 1991
(Pesticides Applicator)

JEFFREY R. HUNTINGTON, Loudon
November 6, 1985 to November 6, 1990
(N.H. Horticultural Society)

JEHANGIR VAZIFDAR, Meredith
 January 5, 1989 to January 5, 1992
 (Licensed Physician)

Apple Marketing Advisory Board

Seven members, six of whom shall be producers appointed by the commissioner of agriculture from nominations submitted to him by a nominating committee made up of five producers who are appointed by the N.H. Fruit Growers Association. The governor and council shall appoint a member to represent the general public for a **term of five years**. The public member shall be a person who is neither a producer, distributor nor handler of apples. Members shall serve until their successors are appointed and qualified. Vacancies to be filled for unexpired terms. RSA 434:38.

A. PETER ST. JAMES, Moultonborough
 December 7, 1983 to August 23, 1993
 (Public Member)

Agricultural Advisory Board

Appointed by the governor and council; ten members, one from each county, actively engaged in agriculture as an occupation. Appointments shall be made on the basis of extensive practical experience and demonstrated ability in agriculture and on a non-partisan basis. **Term, five years** and until successor is appointed and qualified. Vacancy to be filled for unexpired term only. No member of the board shall be eligible for successive appointments. RSA 425.

Belknap County — ROBERT MOULTON, Hampton
 January 15, 1986 to July 8, 1990

Carroll County — WILLIAM L. STOCKMAN, Tuftonboro
 July 8, 1989 to July 8, 1994

Cheshire County — STACEY W. COLE, West Swanzey
 June 24, 1987 to July 8, 1991

Coos County — ELDORA FARNSWORTH, Lancaster
 October 12, 1988 to July 8, 1993

Grafton County — GEORGE TULLAR, Orford
 January 15, 1986 to July 8, 1990

Hillsborough County — BENJAMIN HOLT, Wilton
 May 4, 1983 to July 8, 1992

Merrimack County — JOSEPH O. BATTLES, Bradford
 July 8, 1989 to July 8, 1994

Rockingham County — ANDREW C. MACK, Londonderry
 May 4, 1983 to July 8, 1992

Strafford County — EILEEN MOULTON, Rochester
 July 31, 1981 to July 8, 1986

Sullivan County — JOSEPH M. LONGACRE, Plainfield
October 12, 1988 to July 8, 1993

Agricultural Lands Preservation Committee

Consists of seven voting members and two non-voting members as follows: the commissioner of the dept. of agriculture, who shall be chairman; the commissioner of the dept. of resources and economic development, or his designee; the director of the office of state planning, or his designee; the secretary of the agricultural advisory board; three members, two of whom are owners and operators of farms in the state, who shall be appointed by the governor and council for **terms of three-years**. The dean of the college of life sciences and agriculture of UNH and the New Hampshire state conservationist of the United States Department of Agriculture soil conservation service, or their designees, shall serve as non-voting members. RSA 432

LAWRENCE UNDERHILL, Piermont
October 10, 1979 to October 10, 1990

WOODROW W. ALLARD, Conway
February 12, 1986 to October 10, 1991

ELWIN HARDY, Hollis
July 24, 1985 to October 10, 1989

Director of Agricultural Development

Nominated by commissioner, for appointment by governor, with consent of the council. Shall be qualified by reason of professional competence, education and experience. Serves at pleasure of commissioner. RSA 425. (Ch. 149:1987)

ELIZABETH J. CORRELL, Bedford
Term began October 19, 1987

State Conservation Committee

Nine members consisting of the director of the state cooperative extension service, the director of the state agricultural experiment station, the state commissioner of agriculture, the commissioner of the department of resources and economic development and five members appointed by the governor and council who shall be district supervisors or former district supervisors who shall be from counties as follows: one from Coos or Grafton; one from Belknap or Carroll; one from Cheshire or Sullivan; one from Hillsborough or Merrimack; and one from Rockingham or Strafford. **Term, four-years from August 1** and until successors are appointed and qualified. Vacancies to be filled for unexpired term. Committee to elect its own chairman. RSA 432:10

ROBERT BODWELL, Sanbornton
November 25, 1981 to August 1, 1989
(Belknap/Carroll)

STANLEY RASTALLIS, Claremont
April 27, 1988 to August 1, 1989
(Cheshire/Sullivan)

ROBERT PIERCE, Pittsburg
 April 14, 1988 to August 1, 1991
 (Coos/Grafton)

LAURA K. JAYNES, Merrimack
 October 12, 1988 to August 1, 1991
 (Hillsborough/Merrimack)

I. DANIEL TUTTLE, Rochester
 October 19, 1987 to August 1, 1991
 (Rockingham/Strafford)

Standardbred Breeders and Owners Development Agency

Five trustees as follows: the commissioner of agriculture and four members appointed by the governor and council, one of whom shall be a member of the Standardbred Breeders and Owners Association of N.H., and one of whom shall represent N.H. racing interests and two shall represent the general public. **Term, two-years.** Members serve until successor is appointed and qualified. Vacancies to be filled for unexpired term. RSA 435:6

WALLACE H. TEFFT, Epping
 October 28, 1981 to July 1, 1983
 (N.H. Racing Interests)

E. LAURENCE OSGOOD, Rochester
 October 10, 1979 to July 1, 1987
 (Public Member)

ROBERT MILLIGAN, Merrimack
 May 1, 1985 to July 1, 1988
 (Public Member)

HUBERT E. BARKER, Salem
 October 10, 1979 to July 1, 1982
 (Standardbred Breeders Association of New Hampshire)

Board of Veterinary Medicine

Six members appointed by the governor with the approval of the council; five veterinarians and one public member. A veterinarian shall be qualified to serve as a member of the board if he is a graduate of a veterinary school, a resident of N.H., and has been licensed to practice veterinary medicine in this state for the 5 years preceding the time of his appointment. No person may serve on the board who is, or was during the 2 years preceding his appointment, a member of the faculty, trustees, or advisory board of a veterinary school. When a vacancy occurs in a veterinary position, the New Hampshire Veterinary Medical Association shall nominate 3 qualified persons and forward the nominations to the Governor. From these nominations, the Governor may make appointments, but shall not be required to appoint one of those so nominated. The public member of the board shall be a person who is not, and never was, and who does not and never has had, a material financial interest in either the provision of veterinary services or an activity directly related to veterinary, including the representation of the board or profession for a fee at any time during the 5 years preceding appointment. **Term, five years** and until a successor is ap-

pointed. No member shall be appointed to 2 consecutive five year terms. Vacancies shall be filled for the remainder of the term. RSA 332-B. (Ch. 289; 1987)

KERRY B. MOODY, Dublin
November 6, 1985 to October 14, 1991
(Public Member)

CHARLES PUTNAM, Keene
March 22, 1985 to March 5, 1990

RANDALL PETER ALAN SNYDER, Concord
March 7, 1986 to March 5, 1991

CHARLES PARK SHAW, Walpole
April 14, 1988 to March 5, 1993

KARIN R. LEMMON, DVM, Pittsfield
April 11, 1984 to March 5, 1992

BRIAN J. PRESCOTT, Elkins
March 22, 1989 to March 5, 1994

American and Canadian French Cultural Exchange Commission

Seven members, all of whom shall be American citizens fluent in the French language and residents of the state, appointed by the governor and council. **Term, seven years.** Vacancies to be filled for the unexpired term. Governor and Council shall designate Chairman.

ROBERT RAICHE, Manchester, Chairman
December 9, 1981 to July 17, 1989

JULIEN OLIVIER, Barrington
December 28, 1988 to July 17, 1995

RICHARD L. FORTIN, North Conway
June 23, 1986 to July 17, 1995

MAURICE BELIVEAU, Manchester
August 24, 1988 to July 17, 1995

YVETTE L. CHAGNON, Nashua
November 12, 1986 to July 17, 1996

LIONEL GUILBERT, Nashua
August 21, 1985 to July 17, 1989

PAULINE CHARTIER BERGEVIN, Manchester
September 12, 1979 to July 17, 1990

Atlantic States Marine Fisheries Commission

Three members from each State joining herein, the first to be the Fish and Game Director, ex-officio; the second a legislator and member of the Commission on Interstate Cooperation, ex-officio, the third to be appointed by the governor and council, shall be a citizen with a knowledge of and interest in the marine fisheries problem, with a **term of three years** and until successor is appointed and qualified. Vacancy to be filled for unexpired term. RSA 213:3.

HERBERT R. DRAKE, Rye
January 15, 1986 to September 24, 1989

REP. ELIZABETH GREENE, Rye
SEN. ROGER HEATH, Sandwich

Coordinator of Atomic Development Activities

Head of one of the state departments concerned, as listed in RSA 162-B:4. Appointed by governor and council.

RICHARD M. FLYNN, Dover
Appointed April 27, 1972

DEPARTMENT OF JUSTICE
State House Annex, Concord, 271-3658
RSA 21-M

Attorney-General

Appointed by the governor and council. Const. Part II, Art. 46. Must be admitted to practice law in N.H. **Fixed term of four-years.** RSA 21-M

JOHN P. ARNOLD, Franconia
February 15, 1989 to March 31, 1993

Deputy Attorney-General

Nominated by the attorney general for appointment by the governor and council. **Fixed term of four-years.** Must be admitted to practice law in N.H. RSA 21-M

JEFFREY R. HOWARD, Sunapee
February 25, 1988 to March 31, 1991

Associate Attorneys-General

Appointed by the attorney general, for approval by governor and council. **Term, five-years.** Vacancies to be filled for unexpired term. RSA 21-M

BRIAN T. TUCKER, Concord
September 1, 1981 to August 31, 1991

ROBERT P. CHENEY, Bow
September 1, 1988 to June 30, 1992

Senior Assistant Attorneys-General

Appointed by the attorney general, for approval by governor and council. **Term, five-years.** Vacancies to be filled for unexpired term. RSA 21-M

STEVEN M. HOURAN, Laconia
August 1, 1983 to November 8, 1988

G. DANA BISBEE, Concord
August 1, 1983 to September 2, 1991

PETER G. BEESON, Concord
December 1, 1984 to October 31, 1990

PETER T. FOLEY, Concord
August 1, 1983 to July 31, 1988

LARRY M. SMUKLER, Concord
March 3, 1986 to December 12, 1992

KATHLEEN A. McGUIRE, Hopkinton
September 1, 1986 to December 12, 1992

TERRY L. ROBERTSON, Concord
September 1, 1986 to August 31, 1991

ANDREW W. SERELL, Concord
August 1, 1987 to September 30, 1992

Assistant Attorneys-General

Appointed by the attorney general, for approval by governor and council. **Term, five-years.** Vacancies to be filled for unexpired term. RSA 21-M

JOHN T. PAPPAS, Nashua
August 6, 1975 to August 5, 1990

LESLIE J. LUDTKE, Concord
May 1, 1983 to June 30, 1989

DANIEL J. MULLEN, Concord
November 1, 1983 to July 31, 1988

DAVID S. PECK, Concord
December 1, 1984 to September 4, 1988

STEPHEN J. JUDGE, Concord
May 1, 1985 to June 30, 1990

MICHAEL J. WALLS, Concord
June 1, 1985 to January 1, 1990

JEREMY F. KORZENIK, Concord
September 1, 1985 to June 30, 1990

DOUGLAS N. JONES, Concord
November 1, 1985 to October 31, 1987

BARBARA R. KESHEN, Chichester
March 26, 1986 to September 20, 1992

NICHOLAS CORT, Concord
April 23, 1986 to June 30, 1990

WILLIAM H. LYONS, Laconia
December 1, 1985 to May 1, 1990

SUSAN S. GEIGER, Concord
April 23, 1986 to July 31, 1988

EMILY GRAY RICE, Concord
July 1, 1986 to September 30, 1989

JOHN S. DAVIS, Concord
September 1, 1987 to October 31, 1990

CHARLES T. PUTNAM, Rollinsford
September 1, 1987 to September 30, 1989

CLYDE R. GARRIGAN, Concord
September 1, 1987 to August 31, 1992

DONALD FEITH, Concord
November 1, 1987 to July 31, 1993

MICHAEL D. RAMSDELL, Hillsborough
May 21, 1988 to May 20, 1993

EMILY S. BERNHEIM, Concord
September 1, 1988 to May 29, 1990

MONICA A. CIOLFI, Concord
September 1, 1988 to October 31, 1990

GYDA M. DiCOSOLA, Conway
September 1, 1988 to October 31, 1993

CHARLES B. HOLTMAN, Concord
September 1, 1988 to August 31, 1993

GEOFF HUNTINGTON, Concord
September 1, 1988 to December 11, 1992

DIANE M. NICOLosi, Loudon
September 1, 1988 to October 31, 1990

JANET C. GORMAN, Newfields
March 1, 1989 to August 31, 1992

ANNE E. RENNER, Concord
March 1, 1989 to July 31, 1993

**Criminal Justice Investigators
Consumer Protection Investigators**

Nominated by attorney general, subject to confirmation by governor and council for **five-year terms**. RSA 21-M:3 (Ch. 135; 1986)

KENNETH P. HUGHES, Concord
August 7, 1987 to May 26, 1991

MARIE P. WILKINSON, Concord
January 1, 1987 to December 31, 1992

GEORGE M. BAHAN, Londonderry
May 27, 1986 to May 26, 1991

RICHARD M. GERRY, Concord
May 27, 1986 to May 26, 1991

THOMAS H. HANNIGAN, Concord
May 27, 1986 to May 26, 1991

CHRISTOPHER T. DOMIAN, Manchester
August 24, 1987 to May 26, 1991

KEVIN McCARTHY, Bow
November 30, 1987 to May 26, 1991

Director of Charitable Trusts

Nominated by attorney general for appointment by governor and council. **Term, five-years**. Vacancy to be filled for unexpired term. RSA 7 (Ch. 406; 1987)

WILLIAM B. CULLIMORE, Rochester
March 26, 1986 to March 22, 1989

Commission to Study Uniform State Laws

Two members of the New Hampshire bar appointed biennially by the Governor and Council. **Term, four years**. The Attorney-General shall act as secretary, ex-officio. RSA 18:1.

JOSEPH F. GALL, SR., Nashua
November 26, 1986 to December 30, 1989

MICHAEL D. RUEDIG, Concord
December 3, 1986 to January 4, 1990

Chief Medical Examiner

Nominated by the attorney general for approval by governor and council. **Term, five-years** and until successor is appointed and qualified. Must be a duly licensed physician and certified by the American Board of Pathology to possess special competence in forensic pathology and who has had experience in forensic medicine. RSA 21-M

ROGER M. FOSSUM, Concord
July 7, 1986 to July 7, 1991

BANK COMMISSIONER

45 S. Main St., Concord, 271-3561

Appointed by the governor and council. **Term, six years** and until a successor is appointed and qualified. Vacancy to be filled for the unexpired term. RSA 383:1.7.

A. ROLAND ROBERGE, Manchester
January 1, 1977 to January 1, 1995

Deputy Bank Commissioner

Appointed by the governor and council, on recommendation by the Bank Commissioner. **Term, six years** and until successor is appointed and qualified. Vacancy to be filled for the unexpired term. RSA 383.

ARLAN S. MacKNIGHT, Hopkinton
February 26, 1969 to August 1, 1994

Community Development Finance Authority

Board of directors shall consist of the commissioner of the department of resources and economic development, or his designee, and 10 public members appointed by the governor and council as follows: four representatives of community development corporations; two representatives of organized labor; one representative of small business; one representative of employment training programs; and two representatives of private financial institutions. **Term, five years.** Vacancies shall be filled for the unexpired term. A member may be reappointed. RSA 162-L.

RICHARD J. SANTERRE, Nashua
May 23, 1984 to July 1, 1992
(Community Development Organizations)

PAUL N. TARDIF, Laconia
January 5, 1989 to July 1, 1990
(Community Development Organization)

DANIEL G. EDGAR, Littleton
May 7, 1986 to July 1, 1994
(Banking)

MICHAEL SWACK, Manchester
June 13, 1984 to July 1, 1991
(Employment and Training Programs)

STEPHEN M. DUPREY, Concord
January 5, 1989 to July 1, 1993
(Community Development Corporations)

EVELYN MARCONI, Portsmouth
March 16, 1988 to July 17, 1989
(Small Business)

STEVEN L. DAWSON, Fremont
May 7, 1986 to May 7, 1992
(Community Development Organization)

RICHARD H. KIRK, Bartlett
May 7, 1986 to May 7, 1989
(Banking)

ALBERT S. TOTH, Pembroke
January 5, 1989 to July 1, 1990
(Labor)

JACK PAYNE, Allenstown
January 5, 1989 to July 1, 1994
(Labor)

Connecticut River Atlantic Salmon Compact

Two commissioners, the first to be the Executive Director of the Fish and Game Department, whose term shall end at the time he ceases to hold said office. His successor as commissioner shall be his successor as such director. Second commissioner to be appointed by the governor, with advice and consent of council, who shall have a knowledge and interest in Atlantic Salmon. **Term, three years** and until successor is appointed and qualified. Vacancy occurring in office of second commissioner shall be filled for unexpired term. Commission shall elect chairman and vice-chairman. RSA 213-A.

MICHAEL RUEDIG, Concord
December 28, 1988 to June 20, 1991

Connecticut River Bridge Advisory Commission

Five members as follows: Commissioner of the department of transportation, one member of the senate appointed by the senate president, one member of the house of representatives, appointed by the speaker of the house, or their designees; and two members of the general public, appointed by the governor and council for a **term of four-years** from date of appointment. Legislative members shall serve terms co-terminous with their legislative terms. Vacancies shall be filled in like manner for unexpired term. Commissioner of Transportation shall act as chairman. (Ch. 60, 1988)

ROBERT P. SECOND, West Swanzy
December 7, 1988 to December 7, 1992

MAL WASHBURN, Pittsburg
December 7, 1988 to December 7, 1992

SEN. GEORGE F. DISNARD, Claremont
 REP. MERLE A. SCHOTANUS, Grantham

Connecticut River Valley Flood Control Commission

Three members to be appointed by the governor and council (from and after the first day of May) for a **term of three years** and until successor is appointed and qualified. Vacancy to be filled for the unexpired term. RSA 487:3.

FRED S. PARKER, Keene
 January 10, 1985 to May 1, 1991

ROBERT A. MICHENFELDER, Piermont
 June 18, 1980 to May 1, 1992

GREGORY S. CLOUTIER, Jefferson
 May 14, 1985 to May 1, 1990

Connecticut River Valley Resource Commission

Fifteen members, all N.H. residents as follows: (a) a member of the North Country Council; (b) a member of the Upper Valley-Lake Sunapee Council; (c) a member of the Southwest Regional Planning Commission; (d) a member of the Connecticut River Watershed Council; and (e) a member of the Connecticut River Flood Control Commission. (a) through (e) shall all be designated by their respective councils or commissions and shall serve at the pleasure of the organizations they represent. Representatives of (f) a hydro-electric concern located within the Connecticut River valley; (g) a recognized statewide conservation organization; (h) the commercial tourism industry; (i) the agricultural industry who shall be actively engaged in farming; (j) the forest product industry or a timberland owner; and (k) five members from a list of nominees submitted by the commission members appointed under (a) through (j) to be appointed by the governor and council. Members (f) through (k) shall all be resident of the Connecticut River Valley. **Term, three-years** and until successors are appointed and qualified. However, the initial appointments shall be 2 for a one-year term; 4 for a two-year term; and 4 for a three-year term. Vacancies to be filled for unexpired terms in same manner as original appointment. Commission elects chairman from among its members. RSA 227-E (Ch. 311: 1987)

HUGH W. SULLIVAN, Lebanon
 January 22, 1988 to January 22, 1991
 (Hydro-Electric Concern)

HENRY SWAN, Lyme
 January 22, 1988 to January 22, 1992
 (Statewide Conservation Organization)

ROBERT M. LOVE, Claremont
 January 22, 1988 to January 22, 1990
 (Commercial Tourism Industry)

JOHN B. TUCKER, New London
 January 22, 1988 to January 22, 1991
 (Public Member)

CHARLES P. PUKSTA, Claremont
January 22, 1988 to January 22, 1990
Public Member

JOHN J. BYRNES, SR., Keene
January 5, 1989 to January 22, 1990
(Public Member)

PAUL FRANKLIN, Plainfield
February 10, 1988 to February 10, 1992
(Agriculture)

CHARLES H. BAYLIES, Whitefield
February 10, 1988 to February 10, 1990
(Forest Products/Timberland Owners)

JOSEPH E. SULLIVAN III, Swanzey Center
February 10, 1988 to February 10, 1991
(Public Member)

GEORGE F. STREETER, Keene
February 10, 1988 to February 10, 1991
(Public Member)

New Hampshire Bicentennial Commission on the United States Constitution

The Commission consists of the following:

Chairman, Hon. Russell C. Chase, Wolfeboro
V. Chairman, Hon. Ednaparl F. Parr, Hampton
Secretary, Hon. William M. Gardner, Manchester
Treasurer, Mary Louise Hancock, Concord

Hon. Clesson J. Blaisdell, Keene
Hon. John P.H. Chandler, Jr., Warner
Hon. George I. Wiggins, Sunapee
Hon. Joseph M. Eaton, Hillsborough
Hon. Beverly A. Hollingworth, Hampton
Hon. Natalie S. Flanagan, Atkinson
Hon. James R. St. Jean, Manchester
Mr. William E. Sanborn, Deerfield
Mr. David Proper, Keene
Richard F. Upton, Esquire, Concord
Professor Jere R. Daniell, Hanover
Mr. Arthur J. Moody, Hampton
David M. Nixon, Esquire, New Boston
Mr. Richard L. Fortin, North Conway

DEPARTMENT OF CORRECTIONS
105 Pleasant St., Concord, 224-3500

Commissioner

Appointed by the governor with the consent of the council to serve at the pleasure of the governor. RSA 21-H.

RONALD L. POWELL, Concord
Appointed September 28, 1983

Director, Division of Administration

Nominated by the commissioner to be appointed by the governor with the consent of the council, to serve at the pleasure of the governor. RSA 21-H.

DONALD A. VENO, Belmont
Appointed December 27, 1984

Director, Division of Field Services

Nominated by the commissioner to be appointed by the governor with the consent of the council, to serve at the pleasure of the governor. RSA 21-H.

THOMAS K. TARR, Concord
Term began July 10, 1985

Director, Division of Adult Services

(also known as Warden of the State Prison)

Nominated by the commissioner to be appointed by the governor with the consent of the council for a term of four years. RSA 21-H.

MICHAEL J. CUNNINGHAM, Boscawen
November 29, 1983 to December 19, 1991

Adult Parole Board

Five members appointed by the governor with the consent of the council for staggered **five-year terms** or until their successors are appointed. The governor shall appoint additional members as needed. Alternate members to be appointed to full five-year terms. Governor designates chairman. No member shall serve more than 2 consecutive terms. Vacancies to be filled for unexpired term. RSA 651-A:3.

ROBERT PARISEAU, Manchester
October 11, 1983 to July 1, 1991

LAWRENCE V. BACHESTA, Hampton
March 25, 1987 to September 29, 1991

RICHARD E. CUMMINGS, East Sullivan
February 10, 1988 to September 29, 1992

MICHAEL McCARTHY, Hampton
October 2, 1984 to September 29, 1989

WILLIAM H. HOPKINS, Plymouth
October 26, 1988 to July 1, 1993

Deferred Compensation Commission

Commission consists of State Treasurer, Comptroller, the Insurance Commissioner, and the Attorney General, or their designees; and one member, a public employee at-large, to be appointed by the governor with the advice and consent of the council. **Term, three years.** RSA 101-B.

MARSHALL E. QUANDT, Exeter
March 7, 1984 to October 10, 1991
(Public Employee at-large)

STATE BOARD OF EDUCATION

101 Pleasant St., Concord, 271-3494

Seven members who shall not be technical educators nor professionally engaged in school work. Appointed by the governor and council for a **term of five-years** from the January 31 on which the terms of their predecessors expired. Annually, on or before January 31, the governor shall name a member of the board to serve as chairman for one year and until his successor is appointed. No member shall serve more than 2 consecutive terms. RSA 21-N.

ROBERTA A. BARRETT, Nashua
September 25, 1985 to January 31, 1993

EUGENE O. JALBERT, Lincoln
February 15, 1989 to January 31, 1994

SUSAN WINKLER, Peterborough
April 5, 1989 to January 31, 1994

OTIS E. CLOUD, West Lebanon
May 7, 1980 to January 31, 1990

JUDITH O. THAYER, Manchester
February 20, 1986 to January 31, 1991

KATHY SYLVESTER, Bretton Woods
March 26, 1986 to January 31, 1991

R. PATRICK CORBIN, Salem
May 14, 1985 to January 31, 1992

Commissioner

Appointed by the board of education for a **term of four-years**. Shall be qualified by reason of education and experience and may succeed himself, if reappointed.

JOHN T. MacDONALD, Concord
Term began December 1, 1986

Deputy Commissioner

Nominated by commissioner for appointment by the board of education. **Term, four-years** and may be reappointed; provided that the initial term shall be staggered (as per RSA 21-N:3 III). Shall be qualified by reason of education and experience.

CHARLES H. MARSTON, New London
Term began December 1, 1986

New England Board of Higher Education

Eight members who must be residents of New Hampshire. One shall always be the Chancellor of the University System; the second through fourth shall always be the President of the University of New Hampshire, the President of Keene State College, and the President of Plymouth State College. The fifth resident member shall be a member of the house of representatives appointed by the speaker of the house. The sixth member shall be a member of the senate appointed by the president of the senate. The seventh member shall be a citizen of the state designated by the Governor as his responsible representative. The eighth member shall be a representative of a private college in New Hampshire. The seventh and eighth members shall be appointed by the governor and council for a **term of four years** and until his successor is appointed and qualified, except that the term of the member of the general court shall terminate if such member shall cease to be a state legislator. In that case, another member shall be appointed in a like manner for the unexpired term. The term of office for each of the first four members shall be concurrent with his term as Chancellor or President. The term of the member representing a private college shall end if the member's association with the private college terminates. RSA 200-A.

WALTER PETERSON, Rindge
February 16, 1982 to February 16, 1990
(Private College)

EVELYN G. GUTMAN, Durham
June 4, 1986 to February 16, 1990
(Private Citizen)

REP. JACQUELYN DOMAINGUE
(Appt'd by Speaker of the House)

SEN. GEORGE F. DISNARD
(Appointed by President of the Senate)

New Hampshire Higher Educational and Health Facilities Authority

Board of Directors consisting of seven members who shall be appointed by the governor and council prior to **June 1 each year**, for **terms of five years**. Vacancy to be filled for the unexpired term. Any member shall be eligible for re-appointment. Board shall elect its own chairman, vice-chairman and secretary. RSA 195-D:4.

ISABELLA STREETER, Keene
June 29, 1984 to June 30, 1993

MAJOR W. WHEELOCK, Dublin
June 30, 1989 to June 30, 1994

FREDERICK E. BAILEY, Lancaster
February 11, 1981 to June 30, 1990

HARRY M. LOWD III, N. Sutton
June 29, 1984 to June 30, 1990

RICHARD N. CUNNINGHAM, Manchester
December 7, 1988 to June 30, 1991

PETER F. IMSE, Concord
November 10, 1981 to June 30, 1991

NORMAN R. BROWN, Rye
February 28, 1980 to June 30, 1992

New Hampshire School Building Authority

Five members consisting of the State Treasurer, the Commissioner of Education and three other members appointed by the governor with the advice and consent of the council. **Term, three years** and until their successors are appointed and qualified. Governor shall designate chairman. RSA 195-C:1.

VICTOR A. GARRISON, Gilford
July 26, 1988 to July 1, 1991

LINDA METAYER, Milan
January 10, 1985 to July 1, 1992

LOUIS N. KOLIVAS, Alstead
December 19, 1985 to July 1, 1990

DEPARTMENT OF EMPLOYMENT SECURITY

32 S. Main St., Concord, 224-3311

Commissioner

Appointed by the governor and council. **Term, five years from the date of appointment** and until successor is appointed and qualified. Subject to compliance with the laws and regulations approved by the Federal Bureau of Employment Security. RSA 282:9.

JOHN J. RATOFF, Exeter
April 1, 1984 to April 1, 1994

Appellate Board

Five members, no two of whom shall be from the same executive council district, who are and continue to be residents of N.H. Appointed by the governor with the advice and consent of the council for **three-year terms** and until their successors are appointed and qualified. Two of the members shall be attorneys-at-large admitted to the practice of law in New Hampshire, one of whom shall be the chair, one of whom shall be vice-chairman. These two members shall be the only members of the appellate board who are attorneys-at-law. Another member shall be a representative of business management familiar with unemployment compensation laws. A fourth member shall be a representative from organized labor familiar with unemployment compensation laws. The fifth member, who shall also

be familiar with unemployment compensation laws shall represent the public. Vacancies to be filled for the unexpired term. In the event of an increased workload, the chair may request the governor with the advice and consent of the council to appoint up to 4 additional at-large members to the board, with equal representation for business management and organized labor. They shall serve **three-year terms** or until notified by the chair that the workload has been reduced to a level so that their services are no longer required. Chapter 31; 1982. (Ch. 409: 1987)

ROGER E. GAGNON, Manchester
January 11, 1984 to October 14, 1990
(Labor)

KENDALL LANE, Keene, Chairman
September 11, 1985 to October 14, 1989
(Attorney)

ELI ISAACSON, Berlin
June 14, 1983 to October 14, 1991
(Management)

JOSEPH STEWART, Weare, Vice-Chairman
January 11, 1984 to October 14, 1989

JUDITH S. GALLUZZO, Salem
May 13, 1987 to October 14, 1989
(Public Member)

Advisory Council on Unemployment Compensation

Seven members appointed upon recommendation of the Commissioner by the governor with the consent and advice of the council. Three of the appointees shall be persons who, because of their vocations, employment or affiliations, shall represent the view of the employers; three shall be persons who, because of their vocations, employment or affiliations, shall represent the view of employees. The remaining appointee, who shall be chairman, shall be a person whose training and experience qualify him to deal with the problems of unemployment compensation. **Term, three years** and until successor is appointed and qualified. Vacancies shall be filled for the unexpired term. RSA 282-A.

ROBERT MORNEAU, Auburn
May 17, 1983 to March 26, 1991
(Employees)

HARLAND EATON, Auburn
August 21, 1985 to March 26, 1990
(Labor/Employees)

ROBERT J. JOHNSON, Hillsborough
May 17, 1983 to March 26, 1992
(Employers)

DUANE MARK, Gilford
May 17, 1983 to March 26, 1991
(Employers)

PATRICIA M. SKINNER, Windham, Chairman
May 17, 1983 to March 26, 1990

DANIEL P. MANNING, Manchester
February 15, 1989 to March 26, 1992
(Labor/Employees)

ROBERT S. MERCER, Nashua
March 26, 1978 to March 26, 1990
(Management)

DEPARTMENT OF ENVIRONMENTAL SERVICES
Hazen Drive, Concord 271-3503

Commissioner

Appointed by governor with consent of the council for a **term of four-years**. Shall be qualified by education and experience. RSA 21-O

ALDEN H. HOWARD, Rye
July 7, 1986 to July 7, 1990

Assistant Commissioner

Nominated by commissioner to be appointed by governor with consent of the council for a term of four-years. Shall be qualified by education and experience.

GEORGE A. MOLLINEAUX, Andover, Ma
January 8, 1987 to January 8, 1991

Air Resources Council

64 N. Main St., Concord, 271-1370

Nine members appointed by the governor with consent of the council to serve **four-year terms** as follows: one representing the steam power generating industry; one the fuels industry; one the manufacturing component of industry; one the field of municipal government; and five members at large who shall represent the general public, one of whom shall be a licensed practicing physician and one who shall represent the field of recreation. Members representing public interest may not derive any significant portion of their income from persons subject to permits or enforcement orders, and may not serve as attorney for, act as consultant for, serve as officer or director of, or hold any other official or contractual relationship with any persons subject to permits or enforcement orders. All potential conflicts of interest shall be adequately disclosed. All members shall be residents of N.H.

NORMAN VANDERNOOT, Laconia
July 26, 1988 to October 24, 1989
(Fuels Industry)

MILDRED A. BEACH, Wolfeboro (Vice-Chm.)
 October 24, 1979 to October 24, 1991
 (Recreation)

DANIEL F. MELVILLE, Meredith
 January 22, 1988 to October 24, 1990
 (Practicing Physician)

THEODORE S. MacLEOD, Manchester
 May 28, 1987 to October 24, 1989
 (Municipal Government)

LAWRENCE C. FREDERICK, Nashua
 April 27, 1988 to October 24, 1989
 (Steam Power Generating Industry)

ELWIN HARDY, Hollis
 November 21, 1979 to November 21, 1990
 (General Public)

ALAN B. SILBER, Nashua
 January 13, 1988 to November 21, 1990
 (Manufacturing Component of Industry)

WILLIAM A. WALSH, JR., Manchester, Chairman
 November 2, 1983 to December 6, 1991
 (General Public)

PASQUALE ALOSA, JR., Concord
 May 10, 1988 to December 6, 1991
 (General Public)

Director of Air Resources

Nominated by Air Resources Council upon consultation with commissioner for a **four-year term**. Must be qualified by education and experience.

DENNIS R. LUNDERVILLE, Concord
 July 1, 1989 to July 1, 1993

Hazardous Material Transportation Advisory Board

Sixteen members consisting of: the Commissioner of the Department of Safety, who shall be Chairman, the State Fire Marshal, the Commissioner of the Department of Transportation, the Chairman of the Public Utilities Commission, the Chairman of the Water Supply and Pollution Control Council, the Director of the Division of Public Health Services, the Chairman of the Transportation Authority, the Director of the State Disaster Office, or their designees; one member of the senate appointed by the president; one member of the house of representatives appointed by the speaker. The Governor and Council shall appoint a representative of the hazardous material carrier industry, of the hazardous material user industry and a representative of the hazardous material manufacturing or distributing industry for three-year terms. The New Hampshire Police Association and the Association of New Hampshire Fire Chiefs shall designate an active police chief and fire chief respectively,

to be appointed by the Governor and Council for **three-year terms**. The Governor and Council shall also appoint a member from the general public to a **three-year term**. Members appointed by the Governor and Council shall hold office until their successors are appointed and qualified. RSA 149-H.

KERRY K. BENNERT, Nashua
April 14, 1987 to January 30, 1992
(Public Member)

GLENN R. SAUNDERS, North Conway
January 30, 1980 to January 30, 1990
(Hazardous Material Manufacturing or Distributing Industry)

KEITH VASKELIONIS, JR., Merrimack
April 14, 1988 to January 30, 1992
(Hazardous Material Carrier Industry)

LARRY G. WAHL, Newington
August 7, 1987 to February 13, 1992
(Upon recommendation of the Association of N.H. Fire Chiefs)

PAUL J. CRONIN, Seabrook
May 7, 1986 to March 19, 1992
(Upon recommendation of the N.H. Police Association)

CEDRIC H. DUSTIN, JR., Bow
January 30, 1980 to January 30, 1991
(Hazardous Material User Industry)

Sen. RHONA M. CHARBONNEAU, Hudson
Rep. ELIZABETH A. GREENE, Rye

Hazardous Waste Facility Siting Board

Four members from the general public appointed by the governor with consent of the council for **four-year terms**. The fifth members shall be chosen by the regional planning commission for the area where the proposed facility is to be located and shall serve for the period during which the facility application is under review. RSA 147-A

MAURICE L. AREL, Nashua
December 28, 1988 to December 28, 1992

BRADLEY M. LOWN, Portsmouth
December 28, 1988 to December 28, 1992

MILTON MEYERS, Goffstown
December 28, 1988 to December 28, 1992

New England Interstate Water Pollution Control Commission

Five commissioners to be appointed by the governor with the consent of the council as follows: the director of the division of public health services, the commissioner of environmental services, or their designees, and three persons nominated by the commissioner of environmental services. **Term, four-years**, except the director and commissioner. Vacancies to be filled for unexpired term. RSA 488. (Ch. 300: 1987)

FRANCESCA L. DUPEE, Ctr. Barnstead
September 30 1987 to September 30, 1991
(Nom. by Commissioner of Environmental Services)

WILLIAM T. WALLACE JR., Contoocook
September 30, 1987 to August 12, 1991
(Director of Public Health)

ALDEN H. HOWARD, Hampton
September 30, 1987 to July 7, 1990
(Commissioner of Environmental Services)

WILLIAM A. HEALY, Concord
September 30, 1987 to September 30, 1991
(Nom. by Commissioner of Environmental Services)

RICHARD M. FLYNN, Dover
September 30, 1987 to September 30, 1991
(Nom. by Commissioner of Environmental Services)

Oil Fund Disbursement Board

Members to consist of commissioner of environmental services, commissioner of revenue administration, or their designees; two members of the senate, appointed by the president of the senate; two members of the house of representatives, appointed by the speaker of the house; three members representing petroleum dealers, distributors, and refiners and two public members appointed by the governor and council. Board elects chairman. RSA 146-D (Ch. 271, 1988)

JAMES E. CONNOLLY, JR., Candia
August 24, 1988 to January 1, 1994
(Petroleum Dealer)

JAMES E. ROBERTSON, Keene
August 24, 1988 to January 1, 1994
(Petroleum Distributor)

NORMAN VANDERNOOT, Laconia
August 24, 1988 to January 1, 1994
(Petroleum Refiners)

KEITH E. FORRESTER, Stratham
August 24, 1988 to January 1, 1994
(Public Member)

ROBERT STANTON, Manchester
 August 24, 1988 to January 1, 1994
 (Public Member)

SEN. RHONA M. CHARBONNEAU, Hudson
 SEN. CLESSON J. BLAISDELL, Keene

REP. ROBERT G. HOLBROOK, Laconia
 REP. MARY ANN LEWIS, Hopkinton

Rivers Management Advisory Committee

Members shall include: (a) a representative of public water suppliers who shall be an officer or employee of any municipal or privately owned water works in N.H.; (b) an elected municipal officer nominated by the N.H. Municipal Association; (c) member of the fish and game commission; (d) representative of the Business and Industry Assoc. chosen from a list of three nominees; (e) representative of the Granite State Hydropower Assoc. chosen from a list of three nominees; (f) a conservation commission member chosen from a list of three nominees submitted by the N.H. Assoc. of Conservation Commissions; (g) a representative of the conservation community chosen from a list of three nominees submitted by the Society for Protection of N.H. Forests, Audubon Society, and N.H. Wildlife Federation; (h) a representative of recreational interests chosen from a list of three nominees submitted by the N.H. Rivers Campaign and the Appalachian Mountain Club; (i) representative of historic/archaeological interests chosen from a list of three nominees submitted by the N.H. Historical Society; the director of state planning, executive director of fish and game, commissioner of DRED or their designees, shall serve as non-voting members. At least three committee members shall represent the North Country. All other members to be appointed by governor and council for a **term of three-years** provided that of the initial appointments, (a), (d), and (g) shall be one-year and (b), (e), and (h) shall be two-years. RSA 227-F (Ch. 273, 1988)

ELLIS R. HATCH, JR., Rochester
 September 28, 1988 to September 28, 1991
 (Rep. Fish and Game Commission)

DAVID KITTREDGE, Manchester
 September 28, 1988 to September 28, 1989
 (Rep. Public Water Works)

JOHN L. RAGONESE, Lyme
 September 28, 1988 to September 28, 1989
 (Rep. Business & Industry Assn.)

ROGER F. FRENCH, Jackson
 October 12, 1988 to October 12, 1989
 (Rep. Conservationists)

STEPHEN BLACKMER, Concord
 November 16, 1988 to November 16, 1990
 (Rep. NH Municipal Assoc.)

KENNETH D. KIMBALL, Gorham
December 28, 1988 to December 28, 1990
(Recreation Interests)

D. DICKINSON HENRY, JR., Concord
December 28, 1988 to December 28, 1990
(Conservation Interest)

JOHN N. WEBSTER, Dover
January 5, 1989 to January 5, 1991
(Granite State Hydro Assn.)

Solid Waste Management Council

All members as follows are appointed by governor and council each to serve a four-year term: (a) a chairman; (b) three municipal officials, at least two of whom shall be elected officials, nominated by the N.H. Municipal Association; (c) an expert in public health; (d) a local conservation member, nominated by the N.H. Association of Conservation Commissions; (e) professor or assistant professor of environmental science or sanitary engineering. (a) through (e) shall all serve the public interest. (f) representative to the private solid waste management industries; (g) licensed sanitary or environmental engineer from private industry; (h) representative of the municipal public works field; (i) representative of the business or financial communities; (j) representative of the septage hauling industry, nominated by the N.H. Association of Septage Haulers; and (k) representative of communities which recycle or recover solid waste, nominated by the N.H. Resource Recovery Association, representing public interest. All members shall be residents of N.H. All members representing public interest shall not have any official or contractual relationship with, or receive any significant portion of their income from, any person subject to division of waste management permits or enforcement orders. Members shall disclose all potential conflicts of interest, and shall not vote on matters in which they have a direct interest. Board elects officers.

G. BRADLEY RICHARDS, Rye
June 10, 1987 to November 10, 1989
(Public Member)

MARILYN B. ANDREWS, New London
November 10, 1981 to November 10, 1989
(Elected Official)

FREDERICK J. McGARRY, Deerfield
November 10, 1981 to November 10, 1989
(Local Conservation Commission Member)

T. TAYLOR EIGHMY, Lee
February 10, 1988 to November 10, 1989
(Prof./Environmental Science or Sanitary Engineering)

WILLIAM R. JENNESS, Rye
November 10, 1981 to November 10, 1989
(Municipal Public Works Field)

JOHN C. LAVALLEE, Pelham
September 28, 1983 to December 23, 1989
(Business or Financial Community)

JOHN OSGOOD, Wolfeboro
February 8, 1984 to December 23, 1990
(Private Solid Waste Management Industry)

ROBERT BURROWS, Center Sandwich
March 23, 1983 to December 23, 1989
(Municipal Officer)

PHILIP R. MacALLISTER, Warner
November 22, 1983 to September 7, 1991
(N.H. Assoc. of Septage Haulers)

ROBERT L. WHEELER, Goffstown
September 7, 1982 to September 7, 1991
(Elected Official)

JOHN LECRAW, Marlborough
March 22, 1989 to September 7, 1991
(Public Member)

WILLIAM E. ARNOLD, Manchester
March 9, 1983 to December 23, 1989
(Public Health Expert)

LORRAINE SANDER, Merrimack
August 28, 1987 to April 21, 1988
(Licensed Sanitary or Environmental Engineer from
Private Industry)

Director of Waste Management

Nominated by commissioner for appointment by governor and council for a **term of four-years**. Must hold a master's degree from a recognized college or university with major study in environmental sciences, chemistry, civil engineering, public health, public administration or a related field, and have five years experience in a high level supervisory or administrative position in a public or private agency engaged in waste management, environmental health or a related discipline.

JOHN A. MINICHIELLO, Suncook
June 22, 1988 and May 13, 1991

New Hampshire Water Resources Council

Five members appointed by the governor, with consent of the council, for a **term of four-years** and until successor is appointed and qualified. The director of the division of water resources shall be one member and serve as chairman. Vacancies to be filled for unexpired terms.

BURNHAM A. JUDD, Pittsburg
August 7, 1987 to October 9, 1992

DELBERT F. DOWNING, d, Salem, Chm.
July 31, 1981 to September 7, 1992

DONALD A. NORMANDEAU, Goffstown
June 24, 1987 to October 9, 1990

JOHN F. BRIDGES, Wolfeboro
November 26, 1986 to October 9, 1991

HENRY THERRIAULT, Merrimack
January 25, 1984 to October 9, 1991

Director of Water Resources

Nominated by commissioner for appointment by governor and council for a **term of four-years**. Must be qualified by education and experience.

DELBERT F. DOWNING, Salem
September 7, 1988 to September 7, 1992

Water Supply and Pollution Control Council

Hazen Drive, Concord, 271-3504

Thirteen members as follows: eight shall be public members appointed by the governor and council for a **term of four-years**. Two shall represent industrial interests of the state; one shall represent the vacation home or private recreational interests of the state; one shall represent the agricultural interests of the state; one shall be an employee of any municipal or privately owned water works in the state; and one shall be a member of a state-wide non-profit conservation or environmental organization. The two remaining public members shall be appointed as chairman and vice-chairman. The other five members shall be the director of public health services; the executive director of fish and game; the director of parks and recreation; the director of state planning; and the commissioner of safety.

MICHAEL G. LITTLE, Concord
March 7, 1986 to February 5, 1991
(Public)

JAMES VAROTSIS, Portsmouth
October 23, 1985 to November 29, 1991
(Industrial Interests)

JAMES F. HAYDEN, Newfields
September 9, 1987 to April 16, 1990
(Agriculture)

Vacancy
Term to end July 8, 1989
(Water Works)

WAYNE PATENAUDE, Hopkinton
September 17, 1971 to September 17, 1989
(Industry)

JOHN F. BRIDGES, Wolfeboro, Chairman
April 3, 1985 to December 27, 1990
(Public)

GEORGE F. HURT, Gilford
August 7, 1987 to December 16, 1990
(Recreational Interests)

HENK BARTELINK, Concord
August 24, 1988 to August 24, 1992
(Conservation/Environmental Organization)

Director

Nominated by the members of the Water Supply and Pollution Control Council, after consulting with the commissioner for a **four-year term**. Shall be a graduate engineer licensed to practice sanitary engineering in New Hampshire, shall have a minimum of five years responsible experience in the administration of major sanitary engineering programs at state or interstate levels and shall be a member or eligible for membership in the American Academy of Sanitary Engineers.

Vacancy

Water Treatment Plant Advisory Committee

Composed of the Executive Director of the Commission, or his designee; and four persons appointed by the Governor and Council, two of whom shall be from a slate of at least five persons nominated by the board of directors of the New Hampshire water works association, who shall represent large and small systems. Two shall be appointed from outside the water works industry, and shall have a demonstrated interest in water supply matters and shall represent consumers. One of such members shall be a resident of a community with a population of not more than 5,000 persons having a public water system. **Term, four years** and until a successor is appointed and qualified. The committee shall elect annually a chairman and secretary. RSA 332-E.

ALBIN JOHNSON, Berlin
April 17, 1985 to June 25, 1993
(nominated by N.H. Water Works Association)

DAVID KITTREDGE, Manchester
June 25, 1980 to June 25, 1991
(nominated by N.H. Water Works Association)

ROLAND CARIGNAN, Manchester
January 5, 1989 to June 5, 1992
(representing consumers from community with a population over 5,000)

EARLE D. HARDY, Meredith
 June 25, 1980 to June 25, 1990
 (representing consumers from town with a
 population of less than 5,000)

New Hampshire Water Well Board

Six members appointed by the governor with the advice and consent of the council. One shall be the director of the division of water resources or his designee; one shall be the state geologist; two shall be active water well contractors with at least 10 years experience; and one shall be a member of the public who shall have demonstrated concern for and knowledge of water resources management in N.H. Each member shall be a resident of N.H. **Term, five-years** and until his successor is appointed and qualified. Vacancies shall be filled for the unexpired term. RSA 21-O

WAYNE FLENNIKEN, Contoocook
 October 11, 1983 to October 11, 1993
 (Pump Installer)

WAYNE PATENAUDE, Hopkinton
 October 11, 1983 to October 11, 1991
 (Water Well Contractor)

EDWARD F. SCHOFIELD, Laconia
 October 11, 1983 to October 11, 1990
 (Public Member)

ELMER TASKER, Northwood
 November 2, 1983 to October 11, 1992
 (Water Well Contractor)

Wetlands Board

Composed of the executive director of the Dept. of Fish and Game, the commissioner of the Dept. of Transportation, the commissioner of the Dept. of Resources and Economic Development, the director of the Office of State Planning, the executive director of Water Resources, the director of the division of water supply and pollution control, the director of the Division of Waste Management, the commissioner of the Dept. of Safety, or their designees; and three members of the public appointed by the governor and council. **Term, three-years** and until a successor is chosen. One of these shall be a member of a municipal conservation commission at the time of appointment, one shall be a member of a soil or water conservation district at the time of appointment and one shall be an elected municipal official at the time of appointment. RSA 21-O

CAROLE HALL, Atkinson
 April 23, 1986 to November 21, 1989
 (Member of Municipal Conservation Commission)

Vacancy
 Term to end December 6, 1991
 (Member of Soil or Water Conservation District)

BONNIE D. HAM, North Woodstock
 April 27, 1988 to January 3, 1991
 (Elected Municipal Official)

New Hampshire Fire Standards and Training Commission

Thirteen members: Commissioner of Education and the Attorney General, or their designees; the Chief of the Forest Fire Service and the State Fire Marshal, who shall serve during their continuance in such offices; and one active member of each of the following associations or groups chosen by the Governor, with the approval of the Council, from a list of 3 qualified members submitted by each association or group: (a) The New Hampshire Fire Chiefs Association as represented by a full-time career fire chief; (b) the New Hampshire Fire Chiefs Association as represented by a volunteer fire chief; (c) The Associated Firefighters of New Hampshire-International Association; (d) The Fire Instructors Association of New Hampshire; (e) The Federation of Fire Mutual Aid Association; (f) The State Firemen's Association; (g) The insurance industry of New Hampshire, which members shall be recommended by the manager of Insurance Services Office of New Hampshire; (h) The New Hampshire Municipal Association; and (i) The New Hampshire Permanent Firemen's Association. **Term, three years**, provided that no such commissioners shall serve beyond the time they cease to hold the membership which qualified them for appointment to the commission. No appointed commissioner shall serve more than 3 consecutive terms of office nor shall any such commissioner serve longer than a total of 12 years on the commission. Commissioners annually elect a chairman and vice-chairman. RSA 154-C.

PAUL E. FORTIER, Berlin
 August 31, 1983 to August 1, 1991
 (N.H. State Fireman's Assoc.)

PHILIP FRAZIER, Nashua
 July 1, 1981 to April 14, 1989
 (Insurance Services Office recommendation)

HENRY MUNROE, Pembroke
 July 1, 1981 to February 15, 1990
 (Fire Instructors Assoc. of New Hampshire)

BRUCE A. ROBBINS, Woodsville
 June 4, 1986 to November 12, 1991
 (Volunteer Fire Chief)

JOSEPH E. CANOLES, Dover
 August 31, 1983 to November 12, 1991
 (Full-time Career Fire Chief)

GEORGE LANDRY, Belmont
 April 9, 1986 to November 12, 1991
 (Associated Firefighters of N.H.-Internat'l Assoc.)

MICHAEL J. HOWARD, Nashua
 July 15, 1987 to February 15, 1990
 (N.H. Permanent Firemen's Association)

STEVEN A. LaDUKE, Littleton
 December 7, 1988 to November 16, 1991
 (N.H. Municipal Assoc.)

RICHARD E. WRIGHT, Loudon
 July 25, 1986 to June 16, 1989
 (Federation of Fire Mutual Aid Assoc.)

FISH AND GAME COMMISSION

Hazen Dr., Concord, 271-3421

Commission consists of eleven members, each qualified pursuant to RSA 206:2-a, appointed by the governor and council. When an appointment is to be made to the commission, the Governor shall cause to be published the name of his nominee in a newspaper of statewide daily circulation for two consecutive days beginning on the day after the name of the nominee is submitted to the Council. The Council may not consent to an appointment under this section sooner than thirty days after the name of the nominee is submitted to them. Members of the commission shall be residents of different counties except that one commission member shall be a resident of one of the coastal towns of Portsmouth, Seabrook, Rye, Hampton, Hampton Falls, North Hampton or New Castle, and not more than six commissioners shall be members of the same political party. Each member shall also be qualified in the following manner: (a) well informed on fish and wildlife conservation and restoration; (b) dedicated to the conservation and protection of the state's fish and wildlife resources and of an environment conducive to the welfare of the same; (c) committed to a fish and game program providing reasonable balance between research, habitat management and law enforcement; (d) an active outdoorsman with a resident fishing or hunting license in at least five of the ten years preceding his appointment; (e) personal record free of convictions of violation of fish and game laws and regulations of this state or any other jurisdiction within five years preceding his appointment; (f) at least five years experience in one or a combination of the following fields; (1) Forestry; (2) Agriculture; (3) Management of wild lands; (4) Soils conservation; (5) Conservation of water resources; (6) Fish and game management or propagation; (7) Conservation engineering; (8) Conservation law; (9) Wildlife education; (10) Active membership in a conservation or sportsmen's organization in this state, (g) in the case of the coastal commission member, a general knowledge of all crustaceans and bivalves in coastal waters and salt water fishing in general. Upon nomination by the Governor, each nominee shall forthwith file with the secretary of state an affidavit, duly signed and sworn to, setting forth in detail how he complies with the qualifications cited above and affirming his belief in the aims of subparagraphs (b) and (c). Appointments shall not be confirmed by the Council until such affidavit has been examined by them and such appointee has been found qualified. Each member shall hold office for a **term of five years** and shall continue until his successor is appointed and qualified. Each year, at least two and not more than three, members shall be appointed. Vacancies in the commission shall be filled for the unexpired term in the same manner as the original appointment. RSA 206:2.

Belknap County — GORDON L. FREEMAN, i, Gilford
 March 28, 1984 to June 29, 1991

Carroll County — RICHARD F. PATCH, Glen
 July 25, 1986 to June 29, 1991

Cheshire County-MICHAEL J. BLAISDELL, d, Keene
May 25, 1988 to June 29, 1990

Coos County — JOSEPH J. OTTOLINI, Berlin
September 9, 1987 to June 29, 1992

Grafton County — FRANK CLARK, d, Lisbon
May 14, 1985 to June 29, 1989

Hillsborough County — JOHN R. MONSON, r, Bedford
December 23, 1980 to June 29, 1993

Merrimack County — JAMES G. PAINE, r, Concord
August 25, 1982 to June 29, 1992

Rockingham County — HANNAH CLEMENTS, r, Newington
August 24, 1988 to June 29, 1993

Strafford County — ELLIS HATCH, JR., d, Rochester
November 21, 1979 to June 29, 1994

Sullivan County — GORDON W. WILDER, i, Plainfield
April 9, 1986 to June 29, 1990

JOHN R. CLARK, Rye
December 16, 1987 to September 13, 1992
(coastal commission member)

Executive Director

Appointed by governor and council from a list of five names submitted by the commissioner, each of whom shall be a person with knowledge of, and experience in, the requirements for the protection, conservation and restoration of the wildlife resources of the state and who shall be a competent administrator. **Term, five-years** from date of appointment and until successor is appointed and qualified. Vacancy to be filled for unexpired term. RSA 206:8, 1

DONALD A. NORMANDEAU, Goffstown
December 16, 1987 to January 1, 1993

Advisory Committee on Shore Fisheries

Five persons, who shall be residents of the seacoast region, appointed by the governor and council, to be nominated by the New Hampshire Port Authority. **Term, five years** and until successor is appointed and qualified, and one alternate member to be appointed for a term of one year beginning October 15 each year. RSA 211.

CARROLL B. PINEO, Seabrook
February 12, 1986 to December 31, 1993

JOHN J. McCOOEY, Dover
December 24, 1975 to December 31, 1989

GENO J. MARCONI, Portsmouth
January 8, 1987 to October 15, 1990

RICHARD F. BENN, Dover
September 7, 1988 to October 15, 1991

EARLE M. SANDERS, Portsmouth
March 27, 1968 to October 15, 1992

MAX G. GUNN, Portsmouth
February 12, 1986 to October 15, 1992
(alternate)

**Governor's Office of Emergency Management
Director**

Appointed by governor with consent of the council to serve during the governor and council's pleasure. RSA 107-C (Ch. 177, 1988)

RICHARD H. STROME, Goffstown

**DEPARTMENT OF HEALTH AND HUMAN SERVICES
Hazen Drive, Concord, 224-5500**

Commissioner

Appointed by the governor and council. **Term, four years from date of appointment** and until his successor is appointed and qualified. RSA 21:33-a shall not apply to appointments made under this section. RSA 126-A:4.

M. MARY MONGAN, Manchester
February 12, 1986 to February 12, 1990

Deputy Commissioner

Appointed by the Commissioner of Health and Human Services subject to approval from governor and council. **Term, five years.** RSA 126-A:4-d.

ARNOLD C. CODA, Contoocook
February 12, 1986 to February 12, 1991

Director of the Division of Elderly and Adult Services

Nominated by the commissioner for appointment by governor and council for a **term of four-years.** Shall have at least 5 years experience in the field of elderly and adult services and have an advanced degree in human services, public administration, the social sciences, or a related discipline.

RICHARD A. CHEVREFILS, Concord
October 1, 1986 to October 1, 1990

Director of the Division of Human Services

Nominated by the commissioner for appointment by governor and council for a **term of four-years**. Shall be duly qualified through training at an accredited school of social services with emphasis in public welfare administration and have at least 5 years' experience in the field of public administration, and shall hold an advanced degree in public administration, business administration, or public welfare management. Provisions of RSA 21:33-a shall not apply to appointments made under this section.

ROBERT V. PLISKIN, Windham
February 10, 1988 to February 10, 1992

Director of the Division of Mental Health and Developmental Services

Nominated by the commissioner for appointment by governor and council for a **term of four-years**. Shall be either a physician-psychiatrist licensed or eligible for licensure in N.H., or shall hold a master's degree in public management, public health administration, or the equivalent of one of such degrees, and shall have at least 10 years' experience in the mental health field. Provisions of RSA 21:33-a shall not apply to appointments made under this section.

DONALD SHUMWAY, Contoocook
August 29, 1984 to August 29, 1992

Director of the Division of Public Health Services

Nominated by the commissioner for appointment by governor and council for a **term of four-years**. Shall be a physician licensed or eligible for licensure in N.H., with at least 5 years' administrative experience in public health. Provisions of RSA 21:33-a shall not apply to appointments made under this section.

DR. WILLIAM T. WALLACE, M.P.H., Contoocook
August 12, 1981 to August 20, 1990

Superintendent, Glencliff Home for the Elderly

The director of the Division of Mental Health and Developmental Services, after consultation with the Commissioner of Health and Human Services, shall nominate one or more persons duly qualified by training or experience to serve as Superintendent of the Glencliff Home for the Elderly. From those nominated, the governor and council shall appoint a Superintendent to serve for a **term of four years** and until his successor is appointed and qualified. Vacancy to be filled for full four-year term in same manner as original appointment. Provisions of RSA 21:33-a shall not apply to appointments made under this section. RSA 138-A.

SANDRA H. KNAPP, Warren
August 26, 1981 to August 26, 1989

Superintendent of the New Hampshire Hospital

The Director of the Division of Mental Health and Developmental Services, after consultation with the Commissioner of Health and Human Services, shall recommend one or more persons duly qualified by training and experience to serve as Superintendent of the New Hampshire Hospital. From those nominated, the governor and council shall appoint a Superintendent who shall serve for a **term of four years** and until successor is appointed and qualified. Vacancy to be filled for a full four-year term in same manner as original appointment. Provisions of RSA 21:33-a shall not apply to appointments made under this section. RSA 135.

PAUL G. GORMAN, New London
February 1, 1989 to February 1, 1993

Superintendent of the Laconia Developmental Services

The Director of the Division of Mental Health and Developmental Services, after consultation with the Commissioner of Health and Human Services, shall nominate one or more persons duly qualified by training and experience to serve as superintendent of the Laconia Developmental Services. From those nominated, the governor and council shall appoint the superintendent to serve a **term of four-years** and until successor is appointed. Vacancies to be filled for full four-year term in same manner as original appointment. Provisions of RSA 21:33-a shall not apply to appointments made under this subparagraph. (Ch. 212:1986, Ch. 107, 1988)

RICHARD D. CROCKER, Bothell, Washington
May 21, 1986 to May 21, 1990

Medical Director

The Director of the Division of Mental Health and Developmental Services, after consultation with the Commissioner of Health and Human Services, shall nominate one or more persons duly qualified by training and experience to serve as medical director. From those nominated, the governor and council shall appoint the medical director, who shall serve a **term of four-years** and until successor is appointed. Vacancies to be filled for the full four-year term in same manner as original appointment. Provisions of RSA 21:33-a shall not apply to appointments made under this subparagraph. (Ch. 212:1986)

THOMAS S. FOX, Pittsford, VT
December 7, 1988 to December 7, 1992

State Committee on Aging

Fifteen members to serve terms of three-years. Three members shall be appointed by governor and council from each of the five councilor districts. At least 8 members shall be 60 years of age or older at the time of their appointment, and not more than 8 members shall be of the same political party. No member shall serve more than 2 consecutive terms. No member shall have a material financial interest in any agency receiving federal or other funds administered by the committee. Governor shall name one member as chairman for a **term of two-years**. RSA 126-A:67

HELEN F. WILSON, r, Candia
June 24, 1987 to June 24, 1992

MAY CASTEN, r, Derry, Chm.
April 9, 1986 to June 24, 1992

Vacancy

Term to end June 24, 1988

RICHARD P. BERRY, r, Goffstown
September 28, 1988 to June 24, 1991

HELEN BUMSTEAD, r, North Conway
July 13, 1983 to June 24, 1991

LEE HARVEY, r, Hooksett
October 11, 1983 to June 24, 1986

CHAREN URBAN, d, Newport
November 22, 1983 to June 24, 1989

BRADFORD S. BAILEY, r, Littleton
December 21, 1988 to June 24, 1990

THOMAS S. SAPPINGTON, Randolph
August 27, 1987 to June 24, 1990

LUETTA M. KAMINSKI, d, Nashua
May 13, 1987 to June 24, 1990

MARY WALLACE, d, Windham
July 24, 1985 to June 24, 1990

ELIZABETH PINGREE, i, Durham
July 24, 1985 to June 24, 1991

RUSSELL W. ROBINSON, d, Bow
December 21, 1988 to June 24, 1989

Vacancy

Term to end June 24, 1991

CAROLYN A. LOOS, r, Keene
August 7, 1987 to June 24, 1990

Alcohol and Drug Abuse Prevention Advisory Commission

Nine members appointed by the Governor and Council. **Term, three years** and until successor is appointed and qualified. The office director or his designee shall be an ex-officio member, but shall not serve as chairman. RSA 172-B.

DONALD R. PALMER, North Hampton
February 8, 1984 to September 12, 1991

DANIEL J. GUERRETTE, Litchfield
June 23, 1986 to September 12, 1991

CHARLES C. McGOLDRICK, JR., Whitefield
June 23, 1986 to September 12, 1991

JEFFREY A. MAYHEW, Lincoln
March 25, 1987 to September 12, 1991

MAURINE T. PETERSON, Londonderry
August 25, 1982 to September 12, 1991

GEORGE KOURKOUNAS, Gorham
October 15, 1980 to September 12, 1991

WILLIAM F. BURNS, Nashua
September 4, 1986 to September 12, 1991

EUGENE JALBERT, New Castle
September 12, 1979 to September 12, 1991

THEODORE L. TASKER, JR., Milton
September 12, 1979 to September 12, 1991

Director

GERALDINE SYLVESTER, Dover
Appointed February 16, 1983

Board of Barbering and Cosmetology

Board consists of seven members appointed by the governor, with the approval of the council. Three licensed barbers and three licensed cosmetologists who shall have been engaged in the practice of their profession within the state for not less than 5 years. In addition, no member shall be the owner or operator of any school or be directly or indirectly associated in the manufacture or wholesale distribution of cosmetic or barber appliances or supplies. One public member who is not, and never was, a member of the barbering or cosmetology profession or the spouse of any such person, and who does not and never has had, a material financial interest in either the provision of barbering or cosmetology services or an activity directly related to such professions, including the representation of the board or either profession for a fee at any time during the 5 years preceding appointment. **Term, five years** and until successor is appointed and qualified. No member shall be appointed to more than 2 consecutive terms. Vacancies to be filled for the unexpired term. Board elects annually a chairman and secretary. RSA 313-A.

DONNA LIOLIS, Franklin
March 25, 1987 to March 25, 1991
(Cosmetologist)

LEON CYR, Manchester
July 1, 1986 to July 1, 1993
(Cosmetologist)

VICTOR B. SPAULDING, Stark
 January 13, 1988 to July 31, 1991
 (Public Member)

JOSEPH L. SWIEZYNSKI, SR., Milford
 July 1, 1986 to July 1, 1991
 (Barber)

EMILIE SUE LEVESQUE, Litchfield
 February 10, 1988 to July 1, 1994
 (Barber)

EARL TITUS, Hudson
 July 1, 1986 to July 1, 1993
 (Cosmetologist)

ALBERT DESCHENES, Nashua
 July 1, 1986 to July 1, 1990
 (Barber)

Advisory Panel on Cancer and Chronic Diseases

Appointed by the governor and council for **terms of four-years**. Members shall consist of at least one representative from each county and representatives of appropriate agencies, including the American Heart Association, the New Hampshire Lung Association, the American Cancer Society, the N.,H. Medical Society, the Norris Cotton Cancer Center and any other organization directly involved. Vacancies to be filled for unexpired term.
 RSA 141-B

DAVID F. WOOD, Keene
 December 3, 1985 to December 3, 1989
 (Cheshire County)

WILLIAM T. WALLACE, Jr., Concord
 December 3, 1985 to December 3, 1989
 (Merrimack County/N.H. Lung Assoc.)

JUDITH F. FULLER, Jackson
 December 3, 1985 to December 3, 1989
 (Carroll County)

EDWARD G. GEORGE, Salem
 December 3, 1985 to December 3, 1989
 (Rockingham County)

CLAUDETTE L. MAHAR, Nashua
 December 3, 1985 to December 3, 1989
 (Hillsborough County)

MARTHA J. TENNEY, Keene
 December 3, 1985 to December 3, 1989
 (Nat'l Tumor Registration Assoc.)

EDWARD P. DALTON, Manchester
April 14, 1988 to December 3, 1989
(N.H. Medical Society)

MARGUERITE M. STEVENS, Exeter
December 19, 1985 to December 19, 1989
(Cancer Society)

NANCY REYNOLDS-BOYLE, Rochester
December 19, 1985 to December 19, 1989
(Strafford County)

JOHN A. McDOWELL, Gorham
August 20, 1986 to August 20, 1990
(Coos County)

WILLIAM L. GAGE, Laconia
August 20, 1986 to August 20, 1990
(Belknap County)

JOSEPH F. O'DONNELL, Hanover
September 4, 1986 to September 4, 1989
(Grafton County/Cotton Cancer Center)

ROBIN K. BEAN, Claremont
May 28, 1987 to May 28, 1991
(Sullivan County)

Children and Youth Services Advisory Board

Twelve members (and such additional members as may be necessary to comply with federal regulations for the acceptance of federal funds) recommended by the commissioner of health and human services and appointed by the governor and council. No more than two members shall be residents of the same county with the exception of youth members who may be from any county. The board shall be representative of persons from community youth service agencies; from the juvenile justice field such as law enforcement, probation, police, courts, and attorneys; and from appropriate professional fields such as psychology, social services, education, and health. **Term, three years** and until a successor is appointed and qualified. Board elects chairman who shall serve a one-year term. A member may serve up to 3 consecutive terms as chairman. RSA 170-G:6

GRACE M. WALKER, Concord
October 14, 1986 to July 1, 1989
(Merrimack County)

MAUREEN BARROWS, Exeter
September 7, 1983 to July 1, 1990
(Rockingham County)

MARY DONOVAN, Lancaster
May 2, 1984 to July 1, 1990
(Coos County)

KAREN KEEGAN HUTCHINSON, Londonderry
September 7, 1983 to July 1, 1989
(Rockingham County)

MICHAEL WELSH, Manchester
October 9, 1985 to July 1, 1991
(Hillsborough County)

JAMES W. DUTILLE, Lebanon
October 23, 1985 to July 1, 1991
(Grafton County)

MARK W. MacDONALD, Berlin
September 7, 1983 to July 1, 1990
(Coos County)

SUSAN B. MARGRAF, Keene
September 7, 1983 to July 1, 1990
(Cheshire County)

ROBERT VARNEY, Wolfeboro
October 9, 1985 to July 1, 1991
(Carroll County)

CAROL DUNLAP, Canterbury
October 23, 1985 to July 1, 1991
(Merrimack County)

BARBARA J. RUSSELL, Dover
July 1, 1989 to July 1, 1992
(Strafford County)

GEORGE C. MILLER, Center Harbor
July 7, 1986 to July 1, 1990
(Belknap County)

JOYCE L. AREL, Nashua
January 10, 1985 to July 1, 1989
(Hillsborough County)

GORDON J. MacRAE, Keene
November 9, 1987 to July 1, 1990
(Cheshire County)

ALEXANDRA TITUS, Acworth
December 28, 1988 to July 1, 1990
(Sullivan County)

N. DAVID WITHAM, Gilford
September 7, 1983 to July 1, 1990
(Belknap County)

CHANCE SMITH, Bow
December 16, 1987 to July 1, 1988
(Youth Member)
(Merrimack County)

CURTIS J. BARRY, Franklin
December 28, 1988 to July 1, 1989
(Youth Member)
(Merrimack County)

JOCELYN B. KENNEDY, Dunbarton
December 7, 1988 to July 1, 1989
(Youth Member)
(Merrimack County)

GARY A. JAQUITH, Claremont
June 10, 1987 to June 10, 1990
(Sullivan County)

JANET SELLING, Meredith
November 9, 1987 to July 1, 1990
(Belknap County)

STEVEN H. WARSHAW, Barrington
December 2, 1987 to December 2, 1990
(Strafford County)

ANTHONY C. MAIOLA, Newport
December 16, 1987 to December 16, 1990
(Sullivan County)

Director

Nominated by the commissioner for appointment by governor and council for a **term of four-years**. Shall have an advanced degree in human services, public administration, social science, or a related discipline, and shall have at least 5 years' experience in children and youth services. RSA 170-G:3 (Ch. 128:1986).

EFFIE MALLEY, Portsmouth
July 13, 1988 to July 13, 1992

Board of Chiropractic Examiners

Five members: four chiropractors and one public member to be appointed by the governor, with approval of the council for a **term of five-years**; provided that of the initial appointments, two shall be for two-years, two for four years and one to a five-year term. No member shall be appointed to more than 2 consecutive terms. Board members who are chiropractors shall be graduates of some resident school or college of chiropractic and shall have resided and practiced in N.H. for at least one year. The public member shall be a person who is not, and never was, a member of the chiropractic profession or the spouse of any such person, and who does not have, and never has had, a material financial interest in either the provision of chiropractic, including the representation of the board or profession for a fee at any time during the 5 years preceding appointment. Members shall hold office until successor is appointed and qualified. RSA 316-A (Ch. 87, 1988)

RUSSELL B. GRAZIER, Portsmouth
August 24, 1988 to August 24, 1992

VINCENT E. GRECO, Suncook
August 24, 1988 to August 24, 1990

DIANE C. KWASNIEWSKI, Alstead
August 24, 1988 to August 24, 1990

DAVID R. LETELLIER, Manchester
August 24, 1988 to August 24, 1992

MAY CASTEN, Derry
December 28, 1988 to December 28, 1993
(Public Member)

Board of Dental Examiners

Seven members appointed by the governor, with the approval of the council. Five dentists, one dental hygienist, and one public member, who is not, and never was, a member of the dental profession or the spouse of any such person, and who does not and never has had, a material financial interest in either the provision of dental services or an activity directly related to dentistry, including the representation of the board or profession for a fee at any time during the 5 years preceding appointment. **Term, five years** and no member shall be appointed to more than 2 consecutive terms. Board chooses president and secretary-treasurer. RSA 317-A.

HAROLD H. GOODMAN, Jaffrey
July 27, 1983 to July 15, 1993

VICTOR E. FOURNIER, Canterbury
October 10, 1979 to July 15, 1989

PAUL H. OUELLETTE, Nashua
March 22, 1985 to July 15, 1990

BERNARD J. FRIM, Hampton
March 25, 1987 to August 12, 1991

DR. ROBERT C. KEENE, Hanover
June 14, 1983 to July 15, 1992

THERESA J. TOLMAN, Dunbarton
November 9, 1984 to July 15, 1994
(Dental Hygiene Member)

T. HARRISON WHALEN, Nashua
February 4, 1987 to August 12, 1991
(Public Member)

Emergency Shelter Commission

Seven members as follows: Two representatives appointed by the speaker of the house of representatives, two senators appointed by the president of the senate, the commissioner of health and human services, or their designees; one member from business and industry and one public member appointed by the governor and council for **two-year terms** and until successor is appointed and qualified. Vacancies to be filled for unexpired term. Initial appointees shall be current members of the task force on homelessness (est. by 1987;113:2) One of the representative members, one of the senate members, or their designees, and the member from business and industry shall serve an initial one-year term. The other members shall serve and initial two-year terms. RSA 126-A (Ch. 240, 1988)

SEN. SUSAN McLANE
SEN. ELEANOR P. PODLES
REP. MARK E. MANUS
REP. NANCY L. TARPLEY

Board of Registration of Funeral Directors and Embalmers

Five members appointed by the governor, with the approval of the council. Four funeral directors or embalmers who shall be residents of New Hampshire, have at least 5 years practical experience in funeral directing or embalming, and have been engaged in funeral directing or embalming within the state for at least 5 years. There shall also be one public member who is not and never was, a member of the regulated profession or the spouse of any such person, and who does not and never has had, a material financial interest in either the provision of mortuary services or an activity directly related to funeral directing or embalming, including the representation of the board or profession for a fee at any time during the 5 years preceding appointment. **Term, five years.** No member of the board shall be appointed to more than 2 consecutive terms. The Director of Public Health Services, or his designee, shall serve as a non-voting secretary of the board. RSA 325:2. (Ch. 134: 1987)

BERTRAND E. BRYANT, Berlin
August 21, 1985 to June 13, 1990

JAMES T. NELSON, Wilton
September 21, 1983 to June 13, 1992

DANIEL L. KEAVENY, Peterborough
December 21, 1988 to June 13, 1993

GROVER TASKER, Dover
June 13, 1989 to June 13, 1994

JOHN J. CRONIN III, Bennington
June 4, 1986 to November 25, 1991
(Public Member)

Advisory Council on the Sale and Fitting of Hearing Aids

Appointed by the Commissioner of Health and Human Services, with the approval of the governor and council, to advise the Director of the Division of Public Health Services. The Governor shall designate one member as chairman. Five persons, two hearing aid dealers; one member of the public having no relationship to hearing aid dispensing; one otolaryngologist, who may not be a hearing aid dealer; and one audiologist, who may not be a hearing aid dealer. **Term, three years.** RSA 137-F.

LEO F. SEELIG, Londonderry
April 21, 1982 to January 1, 1990
(Hearing Aid Dealer)

JAMES P. BARTELS, Manchester
June 2, 1988 to January 1, 1990
(Otolaryngologist)

RONALD J. GARDREL, Derry
August 31, 1983 to January 1, 1991
(Non-dispensing Audiologist)

SIDNEY MANDELBAUM, Manchester
February 20, 1986 to January 1, 1992
(Hearing Aid Dealer)

WILLIAM S. GILMAN, Manchester
January 5, 1989 to January 1, 1992
(Public Member)

Joint Pharmaceutical Formulary Board

Seven members as follows: two optometrists licensed and qualified to practice optometry in N.H.; two physicians licensed and qualified to practice as ophthalmologists in N.H.; one pharmacologist practicing in N.H.; one pharmacist licensed and practicing in N.H.; and one dentist licensed in N.H. who shall be the public member. The optometric, physician and pharmacy members shall be recommended by their respective professional associations. The dentist and pharmacologist shall be nominated by the governor. All members shall be residents of N.H. and neither they nor their spouses shall have any material financial interest in the provision of eye care services other than that which is directly connected to the practice of their professions. **Term, five-years**, provided that the initial appointments shall be two for two-years, three for three-years and two for four-years. No member shall be eligible for a second consecutive term. Dentist shall serve as chairperson. RSA 327:6-b

JOHN P. DETWILLER, Concord
May 21, 1986 to May 21, 1993
(Ophthalmologist)

LEWIS N. STIEGLITZ, Concord
 May 21, 1986 to May 21, 1994
 (Ophthalmologist)

CHRIS T. ARMEN, Newport
 May 21, 1986 to May 21, 1990
 (Dentist)

DAVID HARTENSTEIN, Hampton Falls
 March 22, 1989 to January 22, 1994
 (Optometrist)

SYLVIO DUPUIS, Manchester
 January 22, 1987 to January 22, 1991
 (Optometrist)

EMERY W. JOHNSON, Windham
 March 25, 1987 to March 25, 1990
 (Pharmacist)

JAMES J. KRESEL, Hanover
 August 27, 1987 to August 27, 1989
 (Pharmacologist)

Juvenile Parole Board

Five members appointed by the governor with the consent of the council. **Term, five years** and until successors are appointed and qualified. Vacancies to be filled for unexpired terms. No member shall serve more than 2 consecutive terms. Governor shall designate chairman. RSA 179-H:3

LESLIE W. RYDER, JR. Concord
 October 19, 1987 to July 1, 1990

CLIFFORD R. KINGHORN, JR., Nashua, Chm.
 December 21, 1988 to July 1, 1994

LUCILLE HEALD, Wilton
 August 15, 1984 to July 1, 1991

WILLIAM A. VARKAS, Manchester
 September 9, 1987 to July 1, 1992

WILLIAM BURKE, Portsmouth
 April 14, 1988 to July 1, 1993

Board of Registration in Medicine

Seven members; including five members selected from among physicians and surgeons, one member selected to represent paramedical personnel regulated by the board, and one public member who is not, and never was, a member of the medical profession or the spouse of any such person, and who does not and never has had a material financial interest in either the provision of medical services or an activity directly related to medicine, including

the representation of the board or profession for a fee at any time during the five years preceding appointment. Appointed members who are physicians or surgeons shall be residents of N.H., regularly licensed to practice medicine and shall have been actively engaged in the practice of their profession within N.H. for at least five years. The other members shall have been residents of N.H. for at least five years. Appointed by governor, with the approval of the council to a **term of five years** and until their successors are appointed and qualified. Vacancies to be filled for the unexpired term. No member shall be appointed to more than 2 consecutive terms. RSA 329.

MAUREEN KNEPP, Londonderry
October 19, 1987 to April 21, 1993
(Paramedical Professional)

ALBERT M. DRUKTEINIS, Manchester
April 21, 1989 to April 21, 1994

MARCEL R. DUPUIS, Manchester
May 14, 1985 to April 21, 1990

DOUGLAS M. BLACK, Concord
May 21, 1986 to April 21, 1991

JOHN S. PERLEY, Manchester
October 14, 1981 to October 14, 1991
(Public Member)

WALLACE F. BUTTRICK, Nashua
December 3, 1986 to December 3, 1991

ROBERT E. PORTER, Hanover
December 3, 1986 to December 3, 1991

Medical Review Subcommittee

Five members, nominated by the board of registration in medicine to be appointed by the governor and council. One shall be a physician member of the board of registration in medicine and of the other four, no more than three shall be physicians. Any public member shall be a person who is not, and never was, a member of the medical profession or the spouse of any such person, and who does not have, and never has had, a material financial interest in either the provision of medical services or an activity directly related to medicine, including the representation of the board or profession for a fee at any time during the 5 years preceding appointment. **Term, three-years**; provided that of the initial appointments, one shall be a one-year term; two shall be two-year terms; and two shall serve three-year terms. RSA 329:17

DOUGLAS M. BLACK, Concord
December 3, 1986 to December 3, 1989

EDWARD B. TWITCHELL, Peterborough
December 3, 1986 to December 3, 1989

CATHRINE R. CAQUETTE, Contoocook
 January 5, 1989 to January 5, 1991
 (Public Member)

STUART W. RUSSELL, Hanover
 December 3, 1986 to December 3, 1990

HUGH F. FAIRLEY, Concord
 December 3, 1986 to December 3, 1991

Board of Nursing

Nine members, including five registered nurses, two licensed practical nurses, and two representatives of the public, all to be appointed by the governor with consent of the council before the expiration of the term of the member being succeeded and shall become a member of the board on the first day following the appointment expiration date of the previous appointee. Appointees to unexpired portions of full terms shall become members of the board on the day following such appointment, and shall serve **full three-year terms**. Suggestions for appointment may be made to the governor by any interested individual, association, or other entity; however, no more than one board member shall be associated with a particular agency, corporation, or other enterprise or subsidiary at one time.

Registered nurse members shall be residents of N.H., licensed in good standing under the provisions of this chapter, currently engaged in the practice of nursing as a registered nurse, and shall have had no less than 5 years experience as a registered nurse, at least 3 of which shall have immediately preceded appointment. Registered nurse members shall represent the various areas of nursing practice including education, administration, and clinical practice.

Licensed practical nurses shall be residents of N.H. licensed in good standing under the provisions of this chapter, currently engaged in the practice of nursing, and shall have had no less than 5 years of experience as a licensed practical nurse, at least 3 of which shall have immediately preceded the date of appointment.

Public members shall be residents of N.H., who are not, and shall never have been, members of the nursing profession or the spouse of any such person. They shall not have, and shall never have had, a material financial interest in either the provision of nursing services or an activity directly related to nursing, including the representation of the board or its predecessor or the profession for a fee at any time during the 5 years preceding the date of appointment.

Term, three years, provided that no member shall be appointed to more than 2 consecutive terms. RSA 326-B (Chapter 136, 1988)

SANDRA H. KNAPP, Glenciff
 May 10, 1988 to May 10, 1991

PERSEPHONE CHRIS AGRAFIOTIS, Manchester
 May 10, 1988 to May 10, 1991

SHEILA A. EVJY, Windham
 May 10, 1988 to May 10, 1991

CONSTANCE L. BRODEUR, R.N., B.S.N., M. Ed, Hollis
 May 10, 1988 to May 10, 1991

STANLEY J. PLODZIK, JR., Dover
May 10, 1988 to May 10, 1991

CASSANDRA L. JONES, Portsmouth
May 10, 1988 to May 10, 1991

ANNE M. CAMPBELL, North Swanzey
November 16, 1988 to November 16, 1991

EDITH E. CELLEY, Haverhill
December 21, 1988 to December 21, 1991
(Public Member)

MICHELE H. HOLTON, New London
May 10, 1988 to May 10, 1991
(Public Member)

Board of Optometry

Board consists of five members: including 4 optometrists and one public member. Optometrist members shall be of good professional character and shall reside and be practicing within the state. The public member shall be a person who is not, and never was, a member of the optometric profession or the spouse of any such person, and who does not and never has had, a material financial interest in either the provision of optometric services or an activity directly related to optometry, including the representation of the board or profession for a fee at any time during the 5 years preceding appointment. Appointed by the Governor, with the approval of the Council to a **term of five years**. No member shall be appointed to more than 2 consecutive terms. Vacancies shall be filled for the unexpired term. RSA 327.

GARY COLE, North Conway
August 25, 1982 to July 1, 1992

JAMES R. VITALE, Plaistow
September 11, 1985 to July 1, 1993

BRUCE P. HILLMAN, Derry
February 22, 1985 to July 1, 1994

STEVEN L. CUNNINGHAM, Salem
November 26, 1986 to July 1, 1990

PAUL DROLET, Wilton
May 17, 1983 to January 20, 1992
(Public Member)

Pharmacy Board

Six members appointed by the governor, with the approval of the council. Five practicing pharmacists who shall have been licensed pharmacists for at least 10 years, and at the time of their appointment shall have practiced pharmacy in this state for at least 5 years. One public member, who is not, and never was, a member of the pharmaceutical profession or the spouse of any such person, and who does not and never has had, a material

financial interest in either the provision of pharmaceutical services or an activity directly related to pharmacy, including the representation of the board or profession for a fee at any time during the 5 years preceding appointment. **Term, five years.** No member shall be appointed to more than 2 consecutive terms. RSA 318.

KENNETH S. FORTIER, Concord
December 30, 1970 to September 7, 1992

JUDITH PATRICK RONSHAGEN, Londonderry
October 25, 1983 to September 6, 1993
(Hospital Pharmacy)

ELMER GEORGE ROENTSCH, Keene
September 10, 1980 to September 6, 1993

PAUL J. AUGER, Hampstead
September 12, 1974 to September 6, 1991

PAUL G. BOISSEAU, Manchester
November 21, 1974 to September 6, 1991

MARJORIE M. WEBSTER, Ossipee
December 3, 1986 to October 14, 1991
(Public Member)

Board of Registration of Podiatrists

Board consists of five members, including four licensed podiatrists and one public member who is not, and never was, a member of the podiatric profession or the spouse of any such person, and who does not, and never has had, a material financial interest in either the provision of podiatric services or an activity directly related to podiatry, including the representation of the board or profession for a fee at any time during the 5 years preceding appointment. Appointed by governor, with the approval of the council. **Term, five years** and no member shall be appointed to more than 2 consecutive terms. RSA 315.

CHRIS PANAGOULIAS, Nashua
August 25, 1982 to August 25, 1992

LEON HICKEY, JR., Bow
March 19, 1980 to June 3, 1992

E. PAUL FACHADA, Keene
November 2, 1983 to December 5, 1992

RODERICK BACHMANN, Laconia
August 3, 1984 to April 27, 1989

KEVIN M. MONAHAN, Concord
April 9, 1986 to August 4, 1992
(Public Member)

Board of Examiners of Psychologists

Seven members as follows: two certified psychologists; one certified associate psychologist; one teacher of psychology who has received a doctoral degree in psychology, is a member of the faculty of an accredited college or university in this state, and is actively engaged in the teaching of psychology; one certified pastoral counselor; one certified clinical social worker; and one public member, appointed by the governor with the approval of the council for a **term of three years**. Initial terms shall be staggered as follows: the public member and the associate psychologist shall be appointed to a one-year term; the certified pastoral counselor and certified psychologist to a two-year term; and one certified psychologist, the doctoral level teacher of psychology, and the certified clinical social worker members to a three-year term. Board elects chairman each year. No person shall serve consecutive terms as chairman. No member shall be appointed to more than 2 consecutive terms. RSA 330-A. (Ch. 286;1987)

WILLIAM ZECKHAUSEN, Laconia
August 26, 1981 to August 26, 1989
(Pastoral Counselor)

DANIEL C. WILLIAMS, Ph.D., Durham
August 26, 1981 to August 26, 1991
(Teacher of Psychology)

JOHN S. CHAPPELL, Wolfeboro
August 26, 1981 to August 26, 1991
(Certified Psychologist)

STEPHEN J. SEEMAN, Strafford
October 14, 1981 to October 14, 1991
(Certified Psychologist)

VIRGINIA THEO-STEELMAN, Manchester
December 17, 1986 to October 14, 1991
(Associate Psychologist)

ANTHONY J. PETERSON, Manchester
December 17, 1986 to October 14, 1991
(Public Member)

DENNIS F. FORGUE, Manchester
October 12, 1988 to October 25, 1991
(Certified Clinical Social Worker)

State Radiation Advisory Committee

Nine members. Committee membership shall at all times be limited to no more than 2 members from any one field or profession representing a physical science, life science, industry, medicine, veterinary medicine, dentistry, nursing, or other healing arts, and one public member. Each member shall be a resident of N.H. and shall serve a **term of four years** and until successor is appointed and qualified. However, of the original appointments, 3 shall be for a term of two years, 3 for a term of three years and 3 for a term of four years. In the event of a vacancy, the committee shall submit to the governor and

council for their consideration the names of up to 3 nominees for each vacancy. RSA 125-F. (Ch. 93;1987)

G. KENNETH DeHART, JR., Laconia
February 5, 1986 to October 14, 1991
(Medical)

JOHN A. LOCKWOOD, Durham
November 23, 1965 to October 14, 1989
(Physical Science)

RICHARD A. FRALICK, Plymouth
February 8, 1984 to October 14, 1989
(Life Science)

PHILIP G. LABOMBARDE, Nashua
October 2, 1984 to October 14, 1990
(Public Member)

JOHN R. STANTON, Manchester
February 8, 1984 to October 14, 1991
(Physical Science)

KENNETH E. MAYO, Nashua
May 14, 1968 to October 14, 1991
(Industry)

ROBERT F. NORMANDIN, New Boston, Chm.
April 22, 1981 to October 14, 1990
(Life Science)

PETER C. SCRIVEN, Hollis
January 5, 1977 to October 14, 1990
(Medical)

DAVID C. FROST, Bow
June 26, 1985 to October 14, 1989
(Dentistry)

Registrar of Vital Statistics

Appointed by Director of the Division of Public Health Services. RSA 126:1

CHARLES E. SIRC, Concord
Appointed July 20, 1973

State Historical Records Advisory Board

Board to consist of the state archivist, who shall be Chairman and seven members appointed by the governor and council for **three-year terms**. Each member to hold office until successor is appointed and qualified. In case of a vacancy, other than by expiration of term, the appointment shall be for the balance of the unexpired term. RSA 5:42 (Ch. 353;1987)

EVERETT GRASS, Sugar Hill
June 30, 1981 to January 2, 1991

GILBERT CENTER, Laconia
January 2, 1979 to January 2, 1992

EDWIN B. COLTIN, Manchester
January 10, 1985 to January 2, 1990

PHILIP N. CRONENWETT, Enfield
December 28, 1988 to January 2, 1992

ANNE T. PACKARD, Ellsworth
January 23, 1985 to December 6, 1990

Vacancy
Term to end December 6, 1991

EDOUARD L. DESROCHERS, Exeter
June 30, 1981 to December 19, 1989

NEW HAMPSHIRE HOUSING FINANCE AUTHORITY

Constitution Drive, Bedford, 1-800-322-4141

Housing Finance Board

Nine members, comprised of men and women, to be appointed by the governor and council. One member shall be a person having experience in the construction of single-family real estate; one member shall be a person having experience with the business of selling or renting real estate; one member shall be a person having experience in residential mortgage banking; and at least two members representing the general public who are neither bankers, builders, nor in the business of selling or renting real estate. No more than five members shall be of the same political party. **Term, five-years** and until successor is appointed and qualified. Vacancies to be filled for the unexpired term. In 1986, members shall be appointed to the following terms: one member to a one-year term, two members to a two-year term, two members to a three-year term, two members to a four-year term, and two members for a five-year term. No member may serve more than 2 full consecutive terms. No member shall serve on any other state board, commission, or in any other state agency during his term of office as a member of the housing finance board. Governor annually appoints chairman. RSA 204-C.

JOHN W. BYRNE, Hampton
August 7, 1987 to July 1, 1993
(Public Member)

ELIZABETH FISCHER, i, Dover
November 26, 1986 to July 1, 1990
(Real Estate - Selling or Renting)

NANCY E. BAYBUTT, Concord
December 28, 1988 to July 1, 1992
(Public Member)

W. DOUGLAS SCAMMAN, SR., r, Stratham
July 1, 1981 to July 1, 1993
(Public Member)

RALPH LABNON d, Gorham
April 27, 1988 to July 1, 1990
(Public Member)

CORINNE P. LANDRY, Bedford
June 10, 1987 to July 1, 1994
(Residential Mortgage Banking)

MARTIN J. FOY, SR., r, Concord
July 1, 1981 to July 1, 1991
(Exp. in Construction of Single-Family Real Estate)

JOHN H. McLAUGHLIN, d, Nashua
November 26, 1986 to July 1, 1991
(Public Member)

PAUL T. POULIOT, r, Amherst
November 26, 1986 to July 1, 1989
(Public Member)

NEW HAMPSHIRE COMMISSION FOR HUMAN RIGHTS

163 Loudon Road, Concord 271-2767

Five members appointed by the governor, with consent of the council, one of whom shall be designated as chairman by the Governor. The term of office of each member of the commission shall be **five years**. Vacancy to be filled for the unexpired term. RSA 354-A:4.

BARRY J. PALMER, Nashua
February 8, 1984 to November 1, 1993

GAIL PAINE, Intervale
August 28, 1969 to November 1, 1992

CELINA A. TAMPOSI, Nashua
June 3, 1985 to November 1, 1991

GEORGE E. McAVOY, Littleton
December 19, 1985 to November 1, 1990

GAIL G. GUNN, Milford
September 24, 1986 to November 1, 1989

INDUSTRIAL DEVELOPMENT AUTHORITY

4 Park St., Concord 271-2391

Board of ten directors as follows: state treasurer shall serve ex-officio and nine directors appointed by governor and council, who shall include an executive director of a regional planning commission and one elected or appointed local official. **Term, three-years** and until successor is appointed and qualified. Governor designates chairman. RSA 162-A

RALPH WHITE, Hancock

July 10, 1985 to November 3, 1991

MANINDRA N. SHARMA, Manchester

January 22, 1987 to November 3, 1991

RAYMOND P. SMITH, Salem

December 7, 1988 to November 3, 1991

EMERSON H. O'BRIEN, Spofford

September 7, 1983 to November 3, 1989

JAMES E. CHANDLER, Amherst, Chairman

May 31, 1966 to November 3, 1989

KING L. COVEY, Littleton

March 22, 1989 to November 3, 1989

RALPH A. McININCH, Manchester

December 15, 1978 to November 3, 1990

KARL E. NORWOOD, Amherst

January 13, 1988 to November 3, 1990

RUSSELL F. INGRAM, Colebrook

April 11, 1984 to November 3, 1990

Board of Managers of the New Hampshire Veterans' Home

Tilton 286-4412

Board consists of the Commanders of the veterans' departments of New Hampshire ex-officiis, the American Legion, the Veterans of Foreign Wars, the Disabled American Veterans, the Veterans of World War I of the U.S.A., Inc., and five citizens of the state to be appointed by the governor with the advice and consent of the council. At least four of the appointed citizens must have served in the armed forces of the United States in any war in which the United States has been, is, or shall be engaged, and who are, or shall be, honorable discharged or separated from the armed forces under conditions other than dishonorable. One appointee shall be a member in good standing of the department of the American Legion, one of the department of the Veterans of Foreign Wars, one of the department of the Disabled American Veterans and one of the department of the Veterans of World War I of the U.S.A., Inc. The fifth appointee shall be a woman member in good standing of the department of the American Legion Auxiliary, the department of the Veterans of Foreign Wars Auxiliary, the department of the Disabled American Veterans Auxiliary and the department of the Veterans of World War I of the U.S.A., Inc., Auxiliary. The

first appointed member of an auxiliary organization shall begin serving a two year term on the date which the current five year term of an appointed citizen member expires. The appointment of a member from an auxiliary organization shall be rotated in the order in which they are listed and each appointed member shall hold office for a **two-year term**. The other appointed members shall hold office for a **term of five years** and until a successor is appointed and qualified. In case of any vacancy on the board an appointment shall be made in the same manner for the unexpired term. Board chooses chairman and secretary. RSA 119.

JOHN W. SMART, Nashua
October 29, 1986 to March 1, 1993
(Veterans of Foreign Wars)

IDA HARRIS, Tilton
September 28, 1988 to March 1, 1990
(Disabled American Veterans)

HOWARD L. HURD, Laconia
September 24, 1986 to March 1, 1990
(Disabled American Veterans)

ERNEST WINKLEY, Rochester
March 26, 1986 to March 1, 1991
(Veteran of World War I)

Vacancy
Term to end March 1, 1992
(American Legion)

Commandant

Appointed by the Board of Managers. RSA 119:6.

BARRY E. CONWAY
Appointed May 22, 1989

INSURANCE DEPARTMENT

169 Manchester St., Concord, 271-2261

Commissioner

Appointed by the governor and council. **Term, five years** and until successor is appointed and qualified. Vacancy to be filled for unexpired term. RSA 400-A.

LOUIS E. BERGERON, Rochester
July 27, 1983 to June 9, 1993

Deputy Insurance Commissioner

Appointed by the Commissioner, subject to the approval of the governor. **Term, five years** and until successor is appointed and qualified. RSA 400-A.

Vacancy

Advisory Council on Continuing Care

Consists of the insurance commissioner, the director of the division of elderly and adult services and the ombudsman, or their designees, who shall serve ex-officio. Nine members appointed by the governor with approval of the council, to the extent practicable, from different geographic locations within the state on or before April 1, 1989 as follows: two who are administrators of facilities which have held valid certificates of authority for at least 3 years under this chapter; provided that initially and until January 1, 1993, one or more may be managers of existing life care communities or managers of newly organized life care communities. Before these initial appointments shall be made, the commissioner shall advise the governor that to the best of his knowledge the facilities they manage will have the ability to meet the requirements of this chapter; a representative of the business community who has demonstrated expertise in the area of management; a representative of the financial community who is not and never has been a facility owner or administrator or related to one; a certified public accountant; an attorney who is not and never has been a facility owner, advisor, or administrator or related to one; and three members to represent the public, at least one of whom must be a life care community resident and one of whom may be a member of the general court. **Term, three years** and until successor is appointed and qualified. Initial appointments shall be staggered so that 1/3 of such appointments shall expire after each year for the first 3 years. Vacancies to be filled in the same manner for unexpired terms. RSA 420-D (Ch. 44;1988)

Vacancies

Office of Securities Regulation

The Director, with consent of the governor shall appoint the chief investigator, the administrator of the bureau of securities filings, the administrator of securities, audits and examinations, and the administrator of securities services. All persons appointed shall be qualified to hold their respective positions by reason of professional competence, education and experience in the field of securities. **Term, four years** and may be reappointed. Initial term of administrator of audits and examinations will end on March 31, 1990, and the initial terms of the chief investigator, administrator of securities filings and the administrator of security services will end on March 31, 1992. RSA 400-A. (Ch. 411;1987)

ROBERT ROBITAILLE, Manchester
January 13, 1988 to March 31, 1992
(Administrator of Securities Services)

JAMES CAREW, Concord
January 13, 1988 to March 31, 1992
(Chief Investigator)

SIMON TAGER, North Hampton
January 13, 1988 to March 31, 1990
(Administrator of Securities, Audits and Examinations)

Vacancy
Term to end March 31, 1992
(Administrator of Security Filings)

Director

Appointed by the governor with consent of the council. **Term, four years** and may be reappointed. Initial term to end March 31, 1990.

ALFRED J. T. RUBEGA, East Sullivan
December 16, 1987 to March 31, 1990

DEPARTMENT OF LABOR

19 Pillsbury St., Concord, 271-3176

Commissioner

Appointed by the governor and council. **Term, three years** and until successor is appointed and qualified. Vacancy to be filled for unexpired term. RSA 273.

RICHARD M. FLYNN, Concord
April 27, 1988 to August 30, 1989

Deputy Labor Commissioner

Appointed by the Commissioner. RSA 273.

PETER W. COLLINS, Portsmouth

State Apprenticeship Council

Composed of the Labor Commissioner, the Commissioner of the Department of Employment Security or his designee, the Commissioner of Education or his designee, and two members who shall be employers and two members who shall be employees or persons who represent said employees. The Commissioner of Labor shall act as chairman. Employer and employee members appointed by Governor and Council for **four year terms**. RSA 278:2.

DANIEL COURCHESNE, Bow
December 3, 1985 to June 25, 1992
(Labor)

DAVID J. FOX, Concord
February 8, 1984 to June 25, 1990
(Employer)

RAYMOND WELCH, Manchester
October 9, 1985 to June 25, 1990
(Labor)

PHILIP M. HAMBLET, Keene
September 9, 1987 to June 25, 1991
(Management)

State Board of Conciliation and Arbitration

Three members and three alternates, one each annually appointed in June, by the governor, with the advice and consent of the council. *Term, three years (from July 1)*. One member and one alternate shall be employers, or selected from an association representing employers of labor; one member and one alternate shall be selected from labor organizations and shall not be employers of labor; one member and one alternate shall be appointed upon the recommendation of the other four members and alternates, or if they do not, at least 30 days

prior to the expiration of a term, or within 30 days after a vacancy, agree upon a third member and a third alternate, they shall be appointed by the governor without such recommendation. The three alternates shall be appointed by the governor with the advice and consent of the council no later than July 1, 1983 for terms of one, two and three years respectively. Thereafter, appointments shall be made as provided in RSA 273:12. The existing members of the board (as of this new enactment) shall serve for the remainder of their respective terms. RSA 273:12

ROBERT J. CRICENTI, New London
March 28, 1984 to July 1, 1991
(Employer)

JAMES CASEY, Dover
October 2, 1984 to July 1, 1991
(Employees)

GREGORY ROBBINS, Portsmouth
June 18, 1980 to July 1, 1984
(Appointed by other 2 members)

LORRAINE PALMER, Claremont
June 13, 1984 to July 1, 1990
(Alternate member representing employees)

CHARLES W.H. LOWTH, JR., Meredith
April 9, 1986 to July 1, 1990
(Alternate representing Employers)

Penalty Appeal Board

Three members, two appointed by the governor and council to represent the interests of management and the interests of labor. The chairman shall be appointed by the other two members who shall be an attorney and be familiar with the labor laws of N.H. If the two members are unable to agree on the appointment of a chairman within 30 days after the latter of their appointments, the governor and council shall appoint the chairman. The governor and council, or two appointing members, as applicable, shall also appoint an alternate member representing the interests of management, the interests of labor, and an alternate chairman who shall serve whenever the corresponding member is unable. Term for members and alternates is **three years** and until successors are appointed and qualified. Vacancies to be filled for the unexpired terms. RSA 273:11-b.

FRANCES P. LEFAVOUR, Newmarket
January 5, 1989 to April 11, 1990
(Management)

GERALD AIKENS, Berlin
January 5, 1989 to January 5, 1992
(Labor)

Advisory Council on Workmen's Compensation

Seven members as follows: the commissioner of the department of labor and the insurance commissioner, or their designees; one member of the house of representatives appointed

by the speaker of the house; one member of the senate appointed by the president of the senate; and three persons appointed by the governor and council, one representing the interests of management, one representing the interests of labor, and one who is an employee of an insurance company that provides workmen's compensation coverage. The legislative members and the three governor and council appointees shall be familiar with the workmen's compensation laws of N.H. **Term, three-years** and until successor is appointed and qualified. Vacancies to be filled for unexpired term. Terms for commissioners and legislative members shall be co-terminous with his present term of office. RSA 281-A (Ch. 194;1988)

PAUL A. GENOVESE, Bow
 March 22, 1989 to November 7, 1991
 (Employee of insurance company that provides workmen's
 compensation coverage)

JAMES D. CASEY, Dover
 March 22, 1985 to February 13, 1991
 (Labor)

A. DOUGLAS MacLEOD, Nashua
 October 12, 1988 to March 19, 1990
 (Management)

SEN. RHONA M. CHARBONNEAU, Hudson
 REP. ROBERT S. HAWKINS, Belmont

LAND CONSERVATION INVESTMENT PROGRAM

Board of directors composed of fifteen members as follows: director of the office of state planning; chairman of the fish and game commission; commissioner of DRED; commissioner of the department of agriculture; the commissioner of the department of environmental services; the state treasurer or his designee; two members of the senate appointed by the senate president; two members of the house of representatives appointed by the speaker of the house; two public members to be appointed by the governor and council to have a demonstrated interest in conservation, one of whom shall represent the interests of towns and cities, and one of whom shall represent business interests; three public members to be nominated by the Trust for New Hampshire Lands for appointment by the governor and council. Terms of state members and members of the senate and house of representatives shall be coterminous with their terms of office. Public members appointed by governor and council shall serve a **three-year term**, except those nominated by the Trust for New Hampshire Lands shall serve a **two-year term**. Vacancies to be filled for unexpired term. Members may serve successive terms. RSA 221-A (Ch. 340: 1987)

GEORGE T. HAMILTON, Bow
 August 7, 1987 to August 7, 1989
 (nom. by Trust for N.H. Lands)

CHARLTON MacVEAGH, JR., Marlborough
 August 7, 1987 to August 7, 1989
 (nom. by Trust for N.H. Lands)

JOHN W. BARTO, Pittsfield
 August 7, 1987 to August 7, 1989
 (nom. by Trust of N.H. Lands)

JOHN P. STABILE II, Nashua
August 7, 1987 to August 7, 1990

TOM TILLOTSON, Dixville Notch
August 7, 1987 to August 7, 1990

SEN. CLESSON J. BLAISDELL, Keene
SEN. CHARLES F. BASS, Peterborough
REP. HAROLD W. BURNS, Whitefield
REP. FREDRIK PEYRON, Newport

Executive Director

Nominated by board of directors for appointment by governor and council. **Term, six-years.** Vacancy to be filled for unexpired term.

WILLIAM G. ABBOTT IV, Henniker
April 14, 1988 to April 14, 1994

DEPARTMENT OF LIBRARIES, ARTS AND HISTORICAL RESOURCES

20 Park St., Concord, 271-2392

Commissioner

Appointed by governor and council for a **term of four-years.** RSA 21-K

SHIRLEY G. ADAMOVICH, Durham
September 11, 1985 to September 11, 1989

Division of Libraries

Director (State Librarian)

Nominated by commissioner for appointed by governor and council. **Term, four-years.** Shall hold a master of library science degree from an accrediting library school and shall have had at least 4 years' experience in a library in an administrative capacity. RSA 21-K

MATTHEW J. HIGGINS, Concord
February 12, 1986 to February 12, 1990

New Hampshire State Council on the Arts

40 N. Main St., Concord 271-2789

Fifteen members, broadly representative of all fields of the performing and fine arts, to be appointed by governor and council from among private citizens who are widely known for their professional competence and experience in connection with the performing and fine arts. Due consideration shall be given to the recommendations made by representative civic, educational and professional associations and groups, concerned with or engaged in the production or presentation of the performing and fine arts generally when making appointments. **Term, five-years,** provided that the initial appointments shall be three for one-year, three for two-years, and three for three-years. Vacancies to be filled for unexpired terms. Governor designates chairman. RSA 19-A

MAURICE A. BELIVEAU, Manchester
March 11, 1987 to November 23, 1991

WILLIAM H. ZELIFF, JR., Jackson
December 28, 1988 to November 23, 1993

JAMES LOCKE, Dover
August 10, 1983 to November 23, 1993

JAMES APO NOVICH, Nashua
December 21, 1988 to November 23, 1991

WILLIAM B. HAMILTON, JR., Hanover
December 17, 1986 to November 23, 1991

AUDREY A. CARRAGHER, Nashua
March 11, 1987 to November 23, 1991

JOHN F. SWOPE, Concord
November 6, 1985 to November 23, 1992

EDITH GRODIN, Jaffrey
September 25, 1985 to November 23, 1992

HELEN CLOSSON, Manchester
March 9, 1983 to November 23, 1992

ROBERT J. MURPHY, Kearsarge
November 6, 1985 to October 14, 1991

RICHARD M. MONAHON, JR., Harrisville
December 28, 1988 to October 14, 1991

ANNE S. GRAY, New London
May 28, 1987 to October 14, 1991

GERARD E. HAMEL, Chocorua
March 11, 1987 to October 28, 1991

GAIL TALBOT, Swanzey
October 28, 1981 to October 28, 1991

DEBORAH HOOVER, Portsmouth
April 5, 1989 to November 10, 1991

Division of the Arts

Director

Nominated by commissioner for appointment by governor and council. **Term, four-years.** Shall have either a masters degree in art administration or at least 5 years' experience administering a major cultural organization. RSA 21-K

SUSAN D. BONAIUTO, Nashua
March 11, 1987 to March 11, 1991

State Historical Resources Council

15 S. Fruit St., Concord 271-3558

Membership shall consist of the governor, or his designee, the director of historical resources, who shall be non-voting members; and nine members of the public appointed by the governor and council, at least three of whom shall be qualified in the field of architecture, history and archeology; and the others shall be qualified in other fields including but not limited to law, real estate, planning, architectural history and historic preservation. Public members shall serve a **term of five-years**; however initial appointments shall be three for two-years, two for three-years, two for four-years and two for five-years. Members shall serve until successor is appointed and qualified. Vacancies to be filled for unexpired terms. RSA 227-C

BURTON W. THOMAS, Concord
April 14, 1988 to December 10, 1989
(Architecture)

WILLIAM TAYLOR, Center Harbor
February 17, 1984 to December 10, 1989
(History)

DAVID STARBUCK, Concord
February 17, 1984 to December 10, 1991
(Archeology)

PETER HAEBLER, Manchester
February 10, 1988 to December 10, 1993
(Archeology)

MARVIS MELLEEN, Nashua
February 17, 1984 to December 10, 1992
(Business)

DAVID R. PROPER, Keene
March 6, 1985 to January 1, 1994
(Historic Preservation)

JOAN C. PRATT, Exeter
January 22, 1988 to December 10, 1992
(Historic Preservation)

JULIA FIFIELD, Orford
December 10, 1974 to December 10, 1991
(Public Member)

ISABELLA C. STREETER, Keene
June 19, 1981 to December 27, 1991
(Decorative and Fine Arts)

**State Historic Preservation Office
Division of Historical Resources
Director**

Nominated by commissioner for appointed by governor and council. **Term, four-years.**
RSA 21-K

R. STUART WALLACE, Concord
October 14, 1986 to October 14, 1990

State Library Council

Six members, five appointed by the governor and council, and one appointed as provided in RSA 201:A-6. No more than three shall be of the same political party; one member shall be a member of the New Hampshire bar **Term, five years** and until successor is appointed and qualified. Vacancies to be filled for unexpired term. No member shall serve more than 2 consecutive terms. RSA 21-K

MARTHA B. HEADLEY, r, Alton
August 10, 1983 to April 1, 1988

POLLY CROTEAU, r, Keene
November 2, 1983 to April 1, 1989

EMERSON GREENAWAY, New London
June 26, 1985 to April 1, 1990

FRANK B. CLANCY, d, Nashua
December 3, 1986 to April 1, 1991

LAURENCE F. GARDNER, r, Hanover
June 26, 1985 to April 1, 1992
(Member Bar Association)

SUSAN C. SNIDER, Bow
(State Board of Education)

Christa McAuliffe Planetarium Commission

Nine members to include; two members appointed by the governor with consent of the council for a **term of 3 years**; two members of the house of representatives appointed by the speaker of the house; two members of the senate appointed by the president of the senate; commissioner of post-secondary vocational-technical education; commissioner of libraries, arts and historical resources; and commissioner of education to serve as ex-officio members of the commission. Commission elects chairman. RSA 21-K (Chapter 160, 1988)

WALTER D. KILIAN, Mont Vernon
May 10, 1988 to May 10, 1991

WALTER N. HAWLEY, Concord
May 10, 1988 to May 10, 1991

SEN. SUSAN McLANE, Concord
 SEN. ROGER HEATH, Sandwich
 REP. ROLAND A. SALLADA, New Boston
 REP. PAUL A. BLACKETOR, Keene

STATE LIQUOR COMMISSION

Storrs St., Concord, 271-3755

Three persons appointed by the governor and council, no more than two of whom shall belong to the same political party. **Term, six years (from July 1)** and until successor is appointed and qualified. Vacancy to be filled for unexpired term. One member shall be appointed as commissioner and chairman. Chairman of the commission shall be appointed and commissioned by the governor with the consent of the council and his term shall be coterminous with each term of the governor unless his successor shall have been sooner appointed. The expiration or termination of a commission member's term of office as chairman shall in no way affect the length of his term as a commission member. RSA 176.

ROGER P. BOISVERT, Manchester
 September 4, 1986 to July 1, 1991

LYLE E. HERSOM, r, Northumberland
 April 28, 1977 to July 1, 1993

COSTAS S. TENTAS, r, Manchester, Chairman
 January 31, 1961 to July 1, 1989
 (Chairman until Jan. 4, 1990)

Executive Director

The commission shall nominate an executive director for appointment by governor, with consent of the council. **Term, four years.** Vacancy to be filled for unexpired term. RSA 176. (Ch. 380: 1987)

Vacancy

Maine-New Hampshire Interstate Bridge Authority

Six members, three from the State of Maine and three from the State of New Hampshire. The three from New Hampshire to be appointed by the governor and council and to include the highway commissioner, ex-officio. Not more than two to be of the same political party. **Term, four years** and until successor is appointed and qualified. Vacancy to be filled for the unexpired term. RSA 258:4.

ROBERT A. ALLARD, r, Portsmouth
 August 20, 1970 to May 25, 1993

HAROLD J. SILVERMAN, d, Portsmouth
 September 12, 1979 to May 25, 1991

Merrimack River Valley Flood Control Commission

Six members, three residents of Massachusetts and three of New Hampshire. New Hampshire members to be appointed by the governor and council in the month of February. **Term, three years from and after the first day of March.** Vacancy to be filled for the unexpired term. RSA 487-A.

PAUL DONALDSON, Amherst
March 7, 1984 to March 1, 1991

ROLAND A. SALLADA, New Boston
April 3, 1985 to March 1, 1992

ALLEN F. CRABTREE III, Canterbury
December 7, 1988 to March 1, 1990

Milk Sanitation Board

Consisting of the following members: the Commissioner of Agriculture, the Director of the Division of Public Health, or his designated alternate, the Dean of the College of Agriculture at the University of New Hampshire or a member of his teaching staff to be designated by him, and four members-at-large. The four members-at-large shall consist of an individual who holds a milk plant license, an individual who holds a valid producer permit, a health officer of a town or city, representative of the public whose interest and knowledge of the dairy industry qualifies him to represent the public in connection with matters involved with this subdivision; shall be residents of the state and shall be appointed by the Governor with the consent of the Council. **Term, six years** and until successor is appointed and qualified. RSA 184.

AL MERRIFIELD, Keene
January 3, 1980 to November 16, 1991
(Health Officer)

BERNARD TULLAR, Lyme
November 10, 1981 to November 1, 1993
(Producer)

ADRIAN LAVOIE, Bethlehem
October 10, 1979 to November 1, 1989

BOB HIBBARD, Loudon
January 29, 1975 to December 6, 1990

Mount Washington Commission

Nine members, five appointed by governor and council, one of whom shall be a member of the House of Representatives and one a member of the senate; two members shall be appointed through the concurrence of the boards of directors of the following groups: the Mount Washington Auto Road; the Mount Washington Observatory, Mount Washington TV Inc, and the Mount Washington Cog Railway; one member shall be appointed by the supervisor of the White Mountain National Forest to represent the same, ex-officio; one member shall be appointed by the president of the Appalachian Mountain Club to represent said club, ex-officio. **Term, five years.** Vacancies shall be filled for the unexpired term. RSA 227-B.

PAUL T. FITZGERALD, Laconia
February 10, 1988 to July 2, 1989

ROBERT MORRELL, North Conway
August 12, 1969 to July 2, 1989

PAUL DOHERTY, Gorham
June 29, 1984 to July 2, 1989

REP. PAUL I. LaMOTT, Haverhill
May 21, 1980 to July 2, 1989

SEN. CHARLES BOND, Jefferson
June 26, 1985 to July 2, 1989

NEW HAMPSHIRE MUNICIPAL BOND BANK

10 Park St., Concord 271-2595

Five directors, one of which shall be the state treasurer ex-officio. The other four shall be appointed by the governor and council, one of which shall be a designee of the N.H. Municipal Association. At least two of the appointed directors shall have backgrounds in public finance. **Term, five years** and until successor is appointed and qualified. Vacancies to be filled for the unexpired term. Directors choose annually their chairman. RSA 35-A.

SUZANNE G SHEVENELL, Portsmouth
August 27, 1987 to July 1, 1992

ARTHUR L. BARRETT, JR., Nashua
October 28, 1977 to July 1, 1990

PETER WINSHIP, Bow
February 17, 1984 to July 1, 1994

THOMAS G. MARCOUX, Somersworth
June 10, 1987 to October 9, 1990
(Municipal Government)

Municipal Records Board

Board consists of the following persons or their designees; (a) Director of Division of Records Management and Archives; (b) Director of New Hampshire Historical Society; (c) State Librarian; (d) Presidents of New Hampshire Tax Collector's Association, New Hampshire City and Town Clerks' Association and Association of New Hampshire Assessors; (e) State Registrar of Vital Statistics; (f) Secretary of State; (g) municipal treasurer or finance director appointed by the President of New Hampshire Municipal Association for a **three year term**; (h) professional historian appointed by Governor and Council for a **three year term**; (i) representative of Association of New Hampshire Historical Societies appointed by its president for a **three year term**; (j) representative of Department of Revenue Administration. Board shall elect its own chairman and vice-chairman. RSA 33-A:4-a.

DAVID R. PROPER, Keene
August 18, 1980 to August 18, 1989
(Professional Historian)

PARI-MUTUEL COMMISSION

244 N. Main St., Concord 271-2158

Six members appointed by the governor with the advice and consent of the council. Three members shall represent the interests of greyhound racing and three shall represent the interests of thoroughbred horse racing and harness horse racing. **Term, three years** and

until a successor is appointed and qualified. Vacancies shall be filled for the unexpired term. Annually, one member shall be chosen chairman by the commission and one as secretary. RSA 284.

TIMOTHY J. CONNORS, Portsmouth
December 27, 1968 to April 9, 1991
(Interest of Thoroughbred and Harness Horse Racing)

ANTHONY B. URBAN, Berlin
December 10, 1980 to April 9, 1992

ROBERT S. FENNERTY, Bow
November 10, 1981 to April 9, 1990

JOHN BOTTOMLEY, North Hampton
August 12, 1985 to September 24, 1989

ROBERT E. ALLARD, Manchester
September 17, 1971 to September 17, 1990
(Greyhound Racing Interests)

DEARBORN WINGATE, Nashua
August 10, 1983 to January 21, 1992

Director

JOHN FURGAL, Manchester
Appointed June 15, 1966

Deputy Director

PAUL M. KELLEY
Appointed September 2, 1987

Pease Air Force Base Redevelopment Commission

Eight members as follows: two appointed by the governor and executive council; two appointed by the mayor and city council of Portsmouth; two by the board of selectmen of Newington; one by the president of the senate and one by the speaker of the house of representatives. Governor appoints chairman. Members to serve at pleasure of their appointing authority. Commission to dissolve October 1, 1995. (Ch.3;1989)

GEORGE C. JONES, Portsmouth
April 5, 1989 to October 1, 1995

HENRY POWERS, Stratham
April 5, 1989 to October 1, 1995

State Board for the Licensing and Regulation of Plumbers

105 Loudon Road, Concord 271-3267

Board consists of five members: two master plumbers; one journeyman plumber; and two public members, who are not, and never were, members of the plumbing trade or the spouse of any such person, and who does not and never has had, a material financial interest in

either the provision of plumbing services or an activity directly related to plumbing, including the representation of the board or trade for a fee at any time during the 5 years preceding appointment. Appointed by the governor with the approval of the council. **Term five years** and no member of the board shall be appointed to more than 2 consecutive terms. The board annually elects a chairman and vice-chairman. RSA 329-A.

MAURICE G. GOUIN, Gilford
June 30, 1981 to July 1, 1991
(Master Plumber)

JOSEPH L. SWIEZYNSKI II, Milford
October 28, 1977 to July 1, 1993
(Consumer Representative)

ARMAND GAUDREAU, Manchester
August 12, 1985 to February 3, 1992
(Public Member)

RAYMOND M. WELCH, Manchester
May 7, 1986 to July 1, 1990
(Journeyman Plumber)

WILLIAM TROMBLY, Manchester
May 17, 1983 to October 28, 1991
(Master Plumber)

Poet Laureate

Appointed by the governor and council. Must be a resident of N.H. **Term, five years.** RSA 3-A.

MAXINE KUMIN, Warner
March 22, 1989 to March 22, 1994

Police Commission

Three persons appointed by the governor and council. No more than two shall be of the same political party. **Term, three years (from September 1)** and until successor is qualified. Laws of 1913, 148:1, 2. Laws of 1947, 342.

Laconia

JOSEPH GAGE, d
October 9, 1985 to September 1, 1991

BURLON F. MCGOWAN
August 15, 1984 to September 1, 1989

THOMAS F. MULLEN
October 23, 1985 to September 1, 1990

Nashua

THOMAS A. MAFFEE, r

September 10, 1984 to September 1, 1991

MAURICE L. AREL

March 7, 1986 to September 1, 1989

ALAN G. JEFFERY, r

February 2, 1983 to September 1, 1990

Portsmouth

JOSEPH R. YERGEAU, r

June 24, 1987 to September 1, 1989

MARK G. KELLIHER, d

February 4, 1987 to September 1, 1991

PETER G. WEEKS, r

April 27, 1988 to September 1, 1990

POSTSECONDARY EDUCATION COMMISSION

2½ Beacon St., Concord 271-2555

Twenty-one members as follows: President of the University of New Hampshire; President of Keene State College, President of Plymouth State College, the Chancellor of the university system, a president of one of the institutions of the department of postsecondary vocational-technical college, to be chosen by the board of governors of that department, two members to be appointed by the Trustees of the University of New Hampshire, one of whom shall be a full-time undergraduate student who is a resident of the State and whose term shall cease upon graduation or change of status as such undergraduate student; the Commissioner of Education; and the commissioner of postsecondary vocational-technical education; one member to be appointed by the board of governors of the department of postsecondary vocational-technical education who shall be a representative of the technical institute and the vocational-technical colleges who shall be a full time student at one of these institutions and a resident of the state, whose term shall expire upon graduation or when he is no longer a full time student; six representatives of the private four-year Colleges in New Hampshire appointed by the Governor and Council on recommendation by the New Hampshire College and University Council, with no more than one representative from any one College; one full-time undergraduate student of a private four year college in the State of New Hampshire, to be appointed by the Governor and Council from a list of at least five students submitted by the New Hampshire College and University Council, who shall be a resident of New Hampshire and whose term shall expire upon graduation or change of status from a full-time student; one member to be appointed by the Governor and Council as representatives from the following type Colleges or Schools: Junior Colleges, Proprietary Schools, Junior or Senior Colleges and Community Colleges not members of the New Hampshire College and University Council; four members to be appointed by the Governor and Council who shall be residents of the State and of the Lay Public having no official connection with any postsecondary educational institution as an employee, trustee, or members on a Board of Directors of any educational institution. The terms of appointed members, except as indicated above, shall be for **five years** and until a successor is appointed and qualified. Vacancies shall be filled for the unexpired term. RSA 188-D.

RICHARD A. GUSTAFSON, Manchester
(President N.H. College)

May 25, 1988 to June 30, 1989

(On recommendation from N.H. College and University Council)

WALTER PETERSON, Peterborough
(President of Franklin Pierce College)

October 24, 1979 to June 30, 1992

(On recommendation from N.H. College and University Council)

SR. JEANNE PERREAULT, Nashua
(Rep. Rivier College)

March 28, 1984 to June 30, 1993

(On recommendation from N.H. College and University Council)

WILLIAM R. O'CONNELL, JR., Henniker
(Rep. New England College)

January 22, 1987 to June 30, 1991

(On recommendation from N.H. College and University Council)

DR. JOACHIM FROEHLICH, Manchester
(Representing St. Anselm's College)

June 3, 1981 to June 30, 1990

(On recommendation of N.H. College and University Council)

KATHERINE H. SALT, Henniker
(Full-time undergraduate student, a private
four-year college)

(To serve until graduation or change of status
from a full-time student)

(recommendation of N.H. College and University Council)

KENNETH GALEUCIA, Bedford
October 23, 1985 to June 30, 1990

(representing a College not a member of the N.H.
College and University Council)

CARY P. CLARK, Hanover

May 23, 1984 to June 30, 1992

(recommendation of the N.H. College and University Council)

Vacancy

Term to end June 30, 1991

(Lay Public)

RAYMOND E. CLOSSON, Manchester

November 6, 1985 to June 30, 1989

(Lay Public)

FERNE F. SCHMIDTCHEN, Londonderry

November 2, 1983 to June 30, 1993

(Lay Public)

MAURICE LAMY, Manchester
 August 27, 1987 to June 30, 1992
 (Lay Public)

Executive Director

Appointed by the Postsecondary Education Commission. **Term, four years** and until successor is appointed and qualified. RSA 188-D.

DR. JAMES A. BUSSELLE
 June 23, 1979 to June 23, 1991

POSTSECONDARY VOCATIONAL-TECHNICAL EDUCATION DEPARTMENT

State House Annex, Concord, 271-2722

Board of governors, consisting of three members from the field of business and industry, two from the field of education, one from the field of health service and one from the field of labor. Appointed by the governor and council for **four-year terms**; provided that of the initial appointments, three shall be appointed for two-years and the remaining four members appointed to full four-year terms. Governor shall determine which initial appointments shall be made for less than full terms. Board annually elects chairman from its members. Vacancies shall be filled for the unexpired term only. RSA 188-F.

MARK MacKENZIE, Manchester
 December 7, 1983 to July 1, 1989
 (Labor)

BARBARA A. ROUSSEAU, Merrimack
 July 25, 1986 to July 1, 1991
 (Education)

H. IRENE PETERS, Concord
 December 30, 1983 to July 1, 1991
 (Health)

ROLAND N. PETERSEN, Nashua
 December 30, 1983 to July 1, 1989
 (Business/Industry)

RICHARD HAMILTON, Littleton
 December 30, 1983 to July 1, 1991
 (Business/Industry)

CHARLES P. PUKSTA, Claremont
 February 8, 1984 to July 1, 1991
 (Business/Industry)

RICHARD A. McCANN, Nashua
 November 6, 1985 to July 1, 1989
 (Education)

Commissioner

Appointed by the governor and council for a **four-year term**. Shall be qualified by education and experience. RSA 188-F.

MARY PILLSBURY BROWN, Manchester
December 30, 1983 to July 1, 1987

Public Employee Labor Relations Board

163 Manchester St., Concord 271-2587

Five regular and three alternate members appointed by the governor and council. Two regular and one alternate shall have extensive experience representing organized labor, two regular and one alternate shall have extensive experience in representing management interest, and the fifth member, who shall be chairman, and the third alternate member shall be appointed to represent the public at large, and shall not hold elective or appointive public office, or elected or appointive office, or membership, in organized labor at the time of his appointment or during his term. **Term for all members, six years.** Regular members shall hold office until successor is appointed and qualified. Vacancies for regular members shall be filled for the unexpired term. RSA 273-A:2.

JAMES C. ANDERSON, Manchester
October 29, 1975 to October 29, 1983
(Labor)

RICHARD W. ROULX, Manchester
December 21, 1983 to October 15, 1990
(Management)

RICHARD E. MOLAN, Manchester
March 7, 1986 to October 2, 1991
(Labor)

SEYMOUR OSMAN, Dover
June 18, 1980 to September 17, 1992
(Management)

EDWARD HASELTINE, New London
August 27, 1987 to September 12, 1993
(Public)

DANIEL TOOMEY, Merrimack
January 15, 1986 to December 6, 1991
(alt. member rep. Labor)

JOHN B. ANDREWS, Concord
February 5, 1986 to December 19, 1991
(alt. member rep. Management)

JOHN BUCKLEY, Dover
March 16, 1982 to February 13, 1992
(alt. member rep. Public)

PUBLIC UTILITIES COMMISSION

8 Old Suncook Rd., Concord, 271-2431

Three commissioners, who shall be full-time employees and shall engage in no other gainful employment during their terms. One shall be an attorney and a member of the New Hampshire Bar and one shall have either background or experience or both in one or more of the following: engineering, economics, accounting or finance. **Term, six years (which begins first day of July in odd-numbered years)** and until successor is appointed and qualified. Vacancies to be filled for unexpired term. RSA 363.

BRUCE B. ELLSWORTH, Contoocook
March 7, 1986 to July 1, 1991

LINDA G. BISSON, Laconia
July 15, 1987 to July 1, 1993

VINCENT J. IACOPINO, Newbury, Chairman
May 4, 1983 to July 1, 1989

NEW HAMPSHIRE REAL ESTATE COMMISSIONJohnson Hall, 3rd Floor, 107 Pleasant St., Concord
271-2701

Five members: two licensed real estate brokers, one licensed real estate salesman, one lawyer, and one public member. The licensed real estate salesman shall be a member as long as he maintains his status as a licensed real estate salesman. The public member shall be a person who is not, and never was, a member of the real estate profession or the spouse of any such person, and who does not and never has had, a material financial interest in either the provision of real estate services or an activity directly related to real estate, including the representation of the commission or profession for a fee at any time during the 5 years preceding appointment. Each member of the commission shall be a resident of this state for at least 6 years prior to his appointment. Appointed by governor, with the advice and consent of the council for a term of five years and until his successor is duly appointed. Any vacancy shall be filled by appointment for the unexpired term. No member may serve more than 2 consecutive full terms. The commission shall select one from its number to be chairman. RSA 331-A.

WILLIAM H. KELLEY, Bedford
December 7, 1988 to September 15, 1993
(Attorney)

ANN F. GALLAGHER, Concord
March 19, 1980 to September 15, 1989
(Broker)

Vacancy
Term to end September 15, 1990
(Public Member)

BERGE M. NALBANDIAN, Salem
September 24, 1986 to September 15, 1991
(Broker)

GERARD J. PROVENCHER, Londonderry
November 5, 1982 to September 15, 1992
(Non-Broker)

Executive Director

VALERIE B. LANIGAN, Concord
Term began November 10, 1986

DEPARTMENT OF RESOURCES AND ECONOMIC DEVELOPMENT

105 Loudon Rd., Concord, 271-2343

Commissioner

Appointed by the governor and council. **Term, four years from the date of appointment** and until successor is appointed and qualified. Vacancy to be filled for the unexpired term. RSA 12-A:2.

STEPHEN K. RICE, North Conway
April 12, 1989 to August 27, 1991

Director of the Division of Forest and Lands, State Forester

Appointed by the governor and council, on nomination by the commissioner. **Term, four years from the date of appointment** and until successor is appointed and qualified. Vacancy to be filled for the unexpired term. RSA 12-A:3.

JOHN E. SARGENT, Chichester
April 1, 1986 to April 1, 1990

Director of the Division of Economic Development

Appointed by the governor and council, on nomination by the commissioner. **Term, four years from date of appointment** and until successor is appointed and qualified. Vacancy to be filled for the unexpired term. RSA 12-A:3.

JOHN E. BURNS, Wilton
April 9, 1986 to April 1, 1990

Director of the Division of Parks and Recreation

Appointed by the governor and council, on nomination by the commissioner. **Term, four years from date of appointment** and until successor is appointed and qualified. Vacancy to be filled for the unexpired term. Laws of 1961, 223, Laws of 1963, 251:16, Laws of 1965, 365, Laws of 1975, 146.

WILBUR F. LaPAGE, Strafford
March 7, 1984 to April 1, 1990

Advisory Commission

Eight persons, seven to be appointed by the governor and council for a **term of five years** and until his successor is appointed and qualified. Vacancy to be filled for the unexpired term. One member shall be the Commissioner of Transportation or his designated representative whose appointment shall be co-terminous with the Commissioner's tenure of office. Members shall be residents of New Hampshire, at least one of whom shall be qualified, experienced and representative of each of the following: manufacturing, agriculture,

recreation, forestry, general public, commerce and public relations. No more than four shall be of the same political party. Governor annually to designate chairman from among its membership and no member shall be eligible to serve as chairman more than three years. RSA 12-A:5.

BRUCE CONNOLLY, Epsom
December 21, 1988 to April 1, 1993
(Manufacturing)

MICHAEL S. MARCONI, r, Portsmouth
September 24, 1986 to April 1, 1989
(Commerce)

DAVID R. NOYES, Epsom
November 6, 1985 to April 1, 1990
(Forestry)

RICHARD F. HAMILTON, Littleton
June 23, 1986 to April 1, 1991
(Public Relations)

RICHARD INFANTINE, d, Amherst
June 30, 1981 to April 1, 1991
(Public Member)

RICHARD BEAUDET, d, Newmarket
December 27, 1972 to April 1, 1992
(Agriculture)

PAUL T. DOHERTY, Gorham
November 16, 1988 to April 1, 1992
(Recreation)

Caretaker for the Old Man of the Mountain

Appointed by the governor and council to serve at pleasure of same. RSA 3-B

NIELS NIELSEN, Plymouth

New Hampshire State Port Authority 555 Market St., Portsmouth 436-8500

Eight members, six of whom shall be appointed by the governor, with the advice and consent of the council. At least three of said appointive members shall be residents of the cities and towns of the seacoast region or tidal waters and at least one appointive member shall be a commercial fisherman engaged in that industry on the seacoast. **Term, five years** and until successors are appointed and qualified. Vacancies shall be filled for the unexpired term. In addition to the six appointive members, the Commissioner of the Department of Resources and Economic Development and the Mayor of the City of Portsmouth shall be, by virtue of their offices, members of the board. Board shall elect chairman, vice-chairman and secretary-treasurer. RSA 271-A:1.

STEPHEN W. FOSS, Rye
December 21, 1983 to December 16, 1993

ROLAND BARNABY, Portsmouth
May 1, 1985 to December 16, 1989
(Commercial Fisherman)

STUART N. SHAINES, Portsmouth
September 4, 1986 to December 16, 1990

EDWARD D. HAUSE, Hampton
February 15, 1989 to August 29, 1993

RICHARD A. CONSIDINE, Rye
November 26, 1986 to December 16, 1991

RAYMOND H. WOOD, Hampton
December 2, 1987 to December 16, 1992

Director

Appointed by the governor and council, who shall be qualified by education and experience.
Term, five years. RSA 271-A:1-a.

ERNEST E. CONNOR, Dover
September 4, 1986 to July 1, 1991

Joint Promotional Program Screening Committee

Consists of the director of the office of vacation travel and eight members appointed by the governor and council, one of whom shall be nominated by the commissioner of resources and economic development. The remaining seven members shall be nominated by the New Hampshire travel council and at least one shall be representative of each of the following: a chamber of commerce, regional association, ski area, attraction, campground and lodging. **Term, three-years**, provided that the initial appointments shall be three for three-year terms, two for two-year terms and two for a one-year term for the members nominated by the New Hampshire travel council. The member nominated by the commissioner of resources and economic development shall be appointed to a full **three-year term**. The Governor shall determine which of the members shall be appointed to less than full terms. Members to serve until successors are appointed and qualified. Committee elects its own chairman. RSA 12-A

RICHARD HAMILTON, Littleton
July 13, 1985 to July 13, 1991
(Skiing)

N. SCOTT BRACKETT, Weirs Beach
July 13, 1985 to July 13, 1988
(Attractions)

MILDRED A. BEACH, Wolfeboro
July 13, 1985 to July 13, 1991
(Regional Associations)

GRETCHEN ZIEGLER, Hancock
 July 13, 1985 to July 13, 1990
 (Camping)

STEPHEN P. BARBA, Dixville
 July 13, 1985 to July 13, 1990
 (Lodging)

GLEN FRENCH, Exeter
 October 28, 1987 to July 13, 1989
 (Chambers of Commerce)

KATHLEEN SOLDATI, Concord
 July 13, 1985 to July 13, 1989
 (Member-at-Large)

KRISTOFER KLEFOS, Concord
 October 28, 1987 to December 3, 1990
 (Designee of Commissioner of DRED)

R. STONING MORRELL, JR., Glen
 October 29, 1986 to July 13, 1991
 (Attractions)

NEW HAMPSHIRE RETIREMENT SYSTEM

169 Manchester St., Concord, 271-3351

Board of Trustees

The administration of this system is vested in a board of thirteen trustees. Bank Commissioner shall be an ex-officio member. The governor and council shall appoint two trustees to be known as non-member trustees, who shall be qualified persons with business experience and not be members of the system and shall serve a **term of two years** and until their successors are appointed and qualified. Remaining ten members of the board shall consist of two employees, two teachers, two permanent policemen, two permanent firemen, one member of the senate who serves on the insurance committee and who shall be appointed annually by the senate president, and one member of the house of representatives who serves on the executive departments and administration committee and who shall be appointed annually by the speaker of the house. Whenever a vacancy occurs, the senate president or the speaker of the house shall fill the vacancy in the same manner by appointing a senate or a house member who shall serve for the unexpired term.

New Hampshire State Employees' Association, the New Hampshire Education Association, the New Hampshire Police Association, and the New Hampshire State Permanent Firemen's Association shall each annually nominate from their members a panel of five persons, all of whom shall be active members of the retirement system, or one of the four predecessor systems, no later than May thirty-one of each year, and the panels so named shall be filed with the secretary of state no later than June tenth of each year. From each of the above named panels the Governor and Council shall originally appoint two persons, and thereafter one annually to the board. Members appointed to the board by the Governor and Council shall serve **two year terms**. Each member so appointed shall hold office until his successor is appointed and qualified. When a vacancy occurs, the Governor and Council shall fill it by appointing a member who shall serve for the unexpired term from the same panel from which the former member was appointed. The Governor shall designate

one of the non-member trustees to serve as chairman of said board of trustees. RSA 100-A:14, 1.(Ch. 193, 1988)

PAUL J. MCGOLDRICK, Littleton
September 7, 1983 to July 13, 1991
(public member)

CHARLES BALDWIN, Raymond
August 10, 1983 to July 13, 1990
(non-member trustee)

GLENN L. LEVESQUE, Eaton Center
August 12, 1981 to July 1, 1989
(nom. by N.H. State Employees' Assoc.)

WILLIAM M. CONNELLY, Gilford
February 25, 1988 to July 1, 1990
(nom. by N.H. State Employees' Assoc.)

THOMAS M. HURLEY, Hollis
August 27, 1987 to July 1, 1989
(nom. by N.H. State Permanent Firemen's Assoc.)

ARTHUR J. BEAUDRY, Manchester
January 22, 1988 to July 1, 1990
(nom. by N.H. State Permanent Firemen's Assoc.)

LYNN M. PRESBY, Freedom
August 10, 1983 to July 1, 1989
(nom. by N.H. Police Assoc.)

PAUL BRODEUR, Manchester
July 24, 1985 to July 1, 1990
(nom. by N.H. Police Assoc.)

WILLIAM PERRON, Walpole
December 7, 1983 to July 1, 1989
(nom. by N.H. Education Assoc.)

RONALD N. BAILEY, Lebanon
December 29, 1976 to July 1, 1990
(nom. by N.H. Education Assoc.)

SEN. RHONA M. CHARBONNEAU, Hudson
REP. RICHARD H. CAMPBELL, JR., Gilford

Executive Secretary

Appointed by the board of trustees of retirement system. RSA 100-A:44.

HARRY M. DESCOTEAU, Manchester
Term began July 15, 1977

DEPARTMENT OF REVENUE ADMINISTRATION

61 S. Spring St., Concord, 271-2191

Commissioner

Appointed by the governor with the consent of the council for a **term of four years.**
RSA 21-J

STANLEY R. ARNOLD, Concord
September 1, 1988 to September 1, 1992

Assistant Commissioner

Nominated by commissioner for appointment by governor and council. **Term, four-years.**
RSA 21-J

ARTHUR G. DANIE, Concord
Appointed September 25, 1973

Current Use Advisory Board

Thirteen members appointed as follows: three members who are assessing officials shall be appointed by the governor and council, one of whom shall be an assessing official in a town with a population of less than five thousand, one of whom shall be an assessing official in a town with a population of more than five thousand, and one of whom shall be an assessing official in a city and two members of the public appointed by the governor with consent of the council. Each member shall hold office for a **term of his position as an assessing official or for two years, whichever is shorter**, and until his successor shall have been appointed and qualified. Vacancy shall be filled for the unexpired term by the Governor and Council; one member of the Senate to be appointed by the President of the Senate and one member of the House of Representatives to be appointed by the Speaker of the House. Terms shall be co-terminous with their terms as senator and representative. Vacancies shall be filled for the unexpired term by the Speaker of the House; the Commissioner of Agriculture, the Commissioner of the Department of Resources and Economic Development, the Dean of the College of Life Sciences and Agriculture of the University of New Hampshire, the Commissioner of Revenue Administration, the Director of the Department of Fish and Game, or their designees, and the Executive Secretary of the New Hampshire Association of Conservation Commission. The Board shall annually elect one its members as chairman. RSA 79-A. (Ch. 322:1987)

ROBERT W. MOORE, JR., Westmoreland
February 12, 1986 to December 23, 1989
(representing assessing official from town with
less than 5,000 population)

ROBERT H. STEWART, Exeter
June 29, 1984 to December 23, 1989
(representing assessing official from town with
over 5,000 population)

RICHARD STAPLETON, Berlin
November 16, 1988 to March 15, 1990
(representing assessing official in a city)

THOMAS E. ABBOTTS, Plymouth
November 16, 1988 to November 16, 1990
(Public Member)

JAMES MARTELL, Concord
November 16, 1988 to November 16, 1990
(Public Member)

SEN. RHONA M. CHARBONNEAU, Hudson
REP. GEORGE T. MUSLER, Barrington

Saco Watershed Commission

Five members appointed by the governor with the advice and consent of the council. Must be bona fide residents of the Saco Watershed area in this state. **Term, five years** and until successors are elected and qualified. Vacancy to be filled for the unexpired term. Commission shall elect from its members a chairman, vice-chairman, treasurer and secretary. RSA 226-A:2.

JUDY FULLER, Jackson
February 6, 1985 to August 30, 1989

DAVID NICHOLS, Center Conway
March 16, 1982 to August 30, 1991

GENE G. CHANDLER, Bartlett
December 16, 1977 to August 30, 1990

DOUGLAS C. BURNELL, Conway
December 16, 1977 to August 30, 1992

ELIZABETH DICKINSON, South Conway
February 22, 1985 to August 30, 1988

DEPARTMENT OF SAFETY
Hazen Drive, Concord, 271-2251
RSA 21-P

Commissioner

Appointed by governor, with consent of the council to serve a **four-year term**, provided that the first term shall expire on March 31, 1991. Shall be qualified to hold position by reason of education and experience. Vacancy to be filled for unexpired term. RSA 21-P. (Ch. 124; 1987).

RICHARD M. FLYNN, Dover
January 21, 1972 to January 1, 1992

Assistant Commissioner

Nominated by commissioner for appointment by the governor, with consent of the council to serve a **term of four-years to coincide with the term of the commissioner**. Shall be qualified to hold position by reason of education and experience. May be reappointed.

DOUGLAS L. PATCH, Bedford
January 15, 1986 to March 31, 1991

**Division of State Police
Director**

Nominated by commissioner for appointment by governor, with consent of the council. **Term, four-years** and shall be qualified by reason of education and experience. Must be citizen of U.S. and shall have had experience in the investigation of crime, criminal prosecution, and in the enforcement of traffic laws at the time of appointment. Vacancies to be filled for unexpired term.

GEORGE L. IVERSON, Hampton
December 3, 1985 to March 31, 1990

**Division of Motor Vehicles
Director**

Nominated by commissioner for appointment by governor with consent of the council. **Term, four years** and shall be qualified by reason of education and experience. Vacancy to be filled for unexpired term.

ROBERT K. TURNER, Concord
January 15, 1986 to March 31, 1990

**Division of Administration
Director**

Nominated by commissioner for appointment by governor, with consent of the council. **Term, four years** and shall be qualified by reason of education and experience. Vacancy to be filled for unexpired term.

CHARLES E. SOVA, Canaan
January 19, 1983 to March 31, 1990

**Division of Safety Services
Director**

Nominated by commissioner for appointment by governor, with consent of the council. **Term, four years**, and shall be qualified by reason of education and experience. Vacancy to be filled for unexpired term.

ROBERT X. DANOS, Manchester
February 2, 1983 to January 1, 1990

Director of Enforcement

Must be certified police officer. RSA 21-P:11. Serves at pleasure of governor and council.

EDWARD J. DALEY, JR., Pembroke
July 1, 1987 to March 31, 1992

State Coordinator of Highway Safety

Appointed by the governor and council for a **term of five years**. RSA 239-B:7.

JOHN B. McDUFFEE, Deerfield
February 3, 1978 to February 3, 1993

Electricians' Board

Board consists of five members including 2 master electricians, one journeyman electrician and 2 public members. The state fire marshal or his designee shall be an ex-officio member of the board. Each public member shall be a person who is not, and never was, a member of the electrical trade or the spouse of any such person, and who does not and never has had, a material financial interest in either the provision of electrical services or an activity directly related to the electrical trade, including the representation of the board or trade for a fee at any time during the 5 years preceding appointment. Appointed by the governor, with the approval of the council to a **term of five years** and no member shall be appointed to more than 2 consecutive terms. Board annually elects chairman, vice-chairman and secretary, who shall be one of the appointed members. RSA 17-G.

GREGORY M. AHEARN, Nashua
August 7, 1987 to June 30, 1992

JAMES D. CASEY, Dover
August 14, 1975 to July 1, 1993
(Member of Organized Labor)

THOMAS A. SWIST, Bedford
December 24, 1975 to July 1, 1990
(Teacher of Industrial Electricity)

ARTHUR P. PALMER, Claremont
August 26, 1981 to August 26, 1991
(Public Member)

JOHN T. WHITING, Contoocook
August 7, 1987 to October 28, 1991
(Public Member)

State Board of Fire Control

Nine members appointed by the governor with the advice and consent of the council. Members shall be persons with experience and background in (1) a manufacturing industry; (2) the storage of petroleum products and in standard safety precautions with reference thereto; (3) the position of forest fire warden and who is a chief of a volunteer or full-time fire department; (4) fire insurance underwriting, including knowledge of national standards of construction, causes of fire loss and regulations pertaining to fire safety; (5) the position of chief of a municipal fire department; (6) a registered architect; (7) a chemical engineer; (8) an electrical engineer; and (9) the position of chief of a volunteer fire department. **Term, five years** and until successor is appointed and qualified. Vacancy to be filled for unexpired term. One member of the board shall be designated as chairman by the Governor. RSA 153:2.

WILLIAM FERNS, Concord
October 19, 1987 to July 8, 1993
(Petroleum Industry)

MICHAEL FITZGERALD, Rochester
August 31, 1983 to July 8, 1993
(Chemical Engineer)

DONALD A. CRATE, Enfield
February 6, 1985 to July 8, 1989
(Forest Fire Warden)

GEORGE W. MOYNAHAN, JR, Rye
November 9, 1984 to July 8, 1989
(Volunteer Chief of Fire Dept.)

MARTIN U. MICHAELIS, Amherst
July 21, 1975 to July 8, 1990
(Architect)

MICHAEL D. MOONEY, Laconia
March 7, 1986 to July 8, 1990
(Chief of Municipal Fire Dept.)

DOUGLAS W. TOWLE, Gilmanton
August 31, 1983 to July 8, 1991
(Manufacturing Industry)

DONALD SARGENT, Littleton, Chairman
January 30, 1980 to July 8, 1992
(Insurance)

PHILIP D. MORAN, Keene
September 17, 1971 to July 8, 1992
(Electrical Engineer)

**Bureau of Fire Safety
State Fire Marshal**

Nominated by the commissioner from a list of 3 to 5 nominees submitted by the state advisory board of fire control for appointment by governor with the consent of the council. **Term, four years.** Shall be a citizen of N.H. or become a citizen within one year of his appointment and be technically qualified.

WILLIAM J. TOLAND, Exeter
February 12, 1986 to March 31, 1992

Moorings Appeals Board

Three persons appointed by the governor and council for a term of **three years.** Initial appointments shall be staggered as determined governor and council. (Ch. 324; 1987) RSA 270:69

RICHARD E. GALWAY, JR., Bedford
October 28, 1987 to October 28, 1990

WALTER KILIAN, Mont Vernon
October 28, 1987 to October 28, 1989

ROBERT L. JEFFRIES, Loudon
December 16, 1987 to December 16, 1991

Passenger Tramway Safety Board

Board consists of the director of safety services ex-officio and four members appointed by the governor with consent of the council from persons representing the following interests: one who operates a surface lift as defined in RSA 225-A:2, I (e)-(g) only, one from the cable and other passenger carrying devices industry, and in making such appointments consideration shall be given to recommendations made by members of the industry, so that both the devices which pull skiers riding on skis and the devices which transport passengers in cars or chairs shall have proper representation; one member to represent the public-at-large; and one member to represent insurance companies which engage in insuring passenger tramway operations, and in appointing such member consideration shall be given to recommendations made by such insurance companies. **Term, four years** and until successor is appointed and qualified; however, of the initial appointments, one shall be for one year, one for two years, one for three years and one for four years. Vacancies to be filled for unexpired term. RSA 225-A (Ch. 151, 1988)

STANLEY JUDGE, Gorham
June 20, 1988 to June 20, 1989
(Surface Lift)

HARRY REID, Sugar Hill
June 20, 1988 to June 20, 1990
(Cable Lift)

EDWIN D. DUVALL, Salem
June 20, 1988 to June 1, 1992
(Insurance Industry)

WILLIAM A. NORTON, JR., Sugar Hill
June 20, 1988 to June 20, 1991
(Public Member)

Traffic Safety Commission

Fifteen members appointed by the governor and council. **Term, five years** and until successor is appointed and qualified. Vacancies shall be filled for unexpired term. The commission shall have a chairman who shall be designated by the governor from among its membership for a term of one year. The commission shall select and hire, in accordance with rules and regulations of state personnel system, an Executive Director, and he shall be a member of the state classified service.

Advisory Committee: Heads of the following state departments and agencies or their designated representatives. Department of Safety, Department of Education, Attorney General, Department of Transportation, Division of Public Health Services of the Department of Health and Human Services and the Liquor Commission. RSA 238.

CATHRINE CAQUETTE, Contoocook
November 22, 1983 to September 10, 1990

HAROLD F. KNOWLTON, JR., Laconia
October 26, 1988 to September 16, 1990

ALBERT B. STAVITSKY, New London
December 27, 1984 to September 16, 1990

JOEL NELSON, Bedford
September 25, 1985 to September 16, 1990

JUDITH BERMAN, Nashua
September 25, 1985 to September 16, 1990

ROMEO J. LAVIGNE, Berlin
December 27, 1984 to September 16, 1989

GEORGE L. IVERSON, Hampton
December 13, 1978 to September 16, 1989

RUSSELL E. MacCLEERY, Chichester
September 16, 1965 to September 16, 1989

JEREMIAH GEARAN, Concord
December 27, 1984 to September 16, 1989

CLARK P. DUMONT, Bedford
December 27, 1984 to September 16, 1989

ANDREW J. POLAK, Hudson
December 19, 1979 to September 16, 1993

DONALD ANDERSON, Manchester
September 28, 1988 to September 16, 1993

LOUIS BABIN Littleton
September 28, 1988 to September 16, 1993

DONALD MINER, Concord
November 22, 1983 to September 16, 1993

DAVID DEANS, Concord
July 24, 1985 to September 16, 1993

State-Capital City Planning Board

Three members, not more than two of whom may be of the same political party, to be appointed by the governor with the approval of the council. One nominated by the city planning board of the city of Concord who shall be the director of planning for the city of Concord or a member of the planning board. One nominated by the Director of the Department of Resources and Economic Development from its planning section. One appointed by the Governor, who shall serve as chairman. **Term, three years** or until successor is chosen and qualified. Laws of 1965, 345.

LAWRENCE J. SULLIVAN, JR., Concord
March 26, 1986 to January 28, 1991

DAVID C. NEVILLE, d, Concord
February 22, 1977 to January 28, 1992

RANDALL P. RAYMOND, Concord
February 18, 1976 to January 28, 1990
(Director of Concord Planning Office)

STATE SWEEPSTAKES COMMISSION

Fort Eddy Rd., Concord, 271-3391

Three members appointed by the governor and council. No member shall have any pecuniary or other interest in any supplier or agent to the commission, or in any supplier or lessor of bingo equipment or halls, or in any officer of a bingo licensee licensed under RSA 287-E, or in any licensee licensed under the provisions of this chapter. **Term, three years** and until successors are appointed and qualified. Initial appointments shall be one for one-year, one for two years and one for three years. Vacancies to be filled for the unexpired term. RSA 284

JOHN MARRO, Littleton
February 11, 1981 to June 29, 1991

HOWARD W. KEEGAN, Manchester
August 10, 1983 to June 29, 1989

J. RICHARD HIGGINS, Manchester
September 25, 1985 to June 29, 1990

Executive Director

JAMES E. WIMSATT

Board of Tax and Land Appeals

107 Pleasant St., Concord 271-2578

Four members who shall be learned and experienced in questions of taxation or of real estate valuation and appraisal or of both. One member shall be an attorney admitted to practice in N.H. Appointed by the Supreme Court and commissioned by the governor. **Term, five years** and until successors are appointed and qualified. Vacancies to be filled for unexpired term. Supreme Court designates Chairman to serve for duration of his term. RSA 71-B.

ANNE S. RICHMOND, ESQ., Concord, Chairman
January 1, 1985 to December 31, 1989

GEORGE TWIGG III, Gilmanton
January 1, 1987 to December 31, 1991

PAUL B. FRANKLIN, Plainfield
February 27, 1989 to December 31, 1992

PETER J. DONAHUE, Durham
February 14, 1986 to February 13, 1991

State Veterans Council

359 Lincoln St., Manchester, 624-9230

Three persons appointed by the governor and council, each of whom shall be a veteran of any war in which the United States has been engaged and a citizen of the state. **Term, three years** and until successor is appointed and qualified. Vacancy to be filled for the

unexpired term. Director appointed by Veteran's Council with the approval of the governor and council. RSA 115:4.

NORMA OGLE, Nashua
December 6, 1979 to June 30, 1991

MAURICE J. LEVESQUE, Nashua
July 16, 1980 to June 30, 1989

CHARLES A. NOON, Portsmouth
May 20, 1981 to June 30, 1990

Director

CONRAD V. MORAN, Manchester
Term began October 28, 1987

DEPARTMENT OF TRANSPORTATION

Hazen Drive, Concord, 271-3731
RSA 21-L

Commissioner

Appointed by the governor with consent of the council for a **term of four years**.

WALLACE E. STICKNEY, North Salem
December 3, 1985 to December 3, 1991

Assistant Commissioner

Nominated by commissioner to be appointed by governor, with consent of the council for a **term of four years**. Shall be a registered professional engineer. Vacancies to be filled for unexpired term.

WILLIAM FLETCHER, Warner
January 15, 1986 to January 15, 1990

Director of Project Development

Nominated by commissioner to be appointed by governor with consent of the council for a **term of four years**.

LEON S. KENISON, Concord
February 18, 1987 to February 18, 1991

**Division of Aeronautics
Aviation Users Advisory Board**

Seven members, six of whom are appointed by governor and council. Members shall be representative of the following: (a) airline; (b) corporate aviation; (c) airport manager; (d) member of airport authority or governing body of a municipality maintaining a municipal airport; (e) general aviation, who shall be chosen from a list of at least 4 names (not more than 6) submitted by the Aviation Association of N.H.; (f) general aviation; (g) assistant commissioner, who shall serve ex-officio. Members representing (a) — (c) shall hold a valid pilot's certificate at time of appointment. Governor and Council appointments shall be for a **term of four years**; provided, however, that the initial appointments shall be two

for two years, two for three years and two for four years. Board members shall not serve more than 2 consecutive terms. Board annually elects chairman. RSA 21-L

DONALD C. DAVIDSON, Nashua
April 23, 1986 to April 23, 1990
(Airline)

Vacancy
Term to end April 23, 1990
(General Aviation)

WYLIE L. APTE, North Conway
April 23, 1986 to April 23, 1992
(Aviation Association of New Hampshire)

BRUCE M. TOTER, Londonderry
July 25, 1986 to July 25, 1989
(Airport Authority)

CHARLES O. CARY, Sunapee
July 25, 1986 to July 25, 1992
(Corporate Aviation)

JOHN W. FERNS, Concord
October 29, 1986 to October 29, 1990
(Airport Manager)

Director of Aeronautics

HAROLD W. BUKER, JR., New London
August 20, 1986 to August 20, 1990

Appeals Board

Three members, one of which shall be a registered professional engineer, one a person admitted to practice law in N.H., and one must be skilled in the field of public works and construction who shall represent the general public. There shall be two alternate board members. Members and alternates appointed by governor and council for a **term of three years**; provided that initial appointments shall be one for a one-year term; one for a two-year term; and one for a three-year term. Vacancies to be filled in like manner for unexpired term. Governor designates chairman. Board elects vice-chairman.

THOMAS F. MORAN, Brookline
April 23, 1986 to April 23, 1989
(Professional Engineer)

FREDERICK L. BAYBUTT, Keene
April 23, 1986 to April 23, 1991
(General Public)

ERIC G. FALKENHAM, Concord
May 7, 1986 to May 7, 1990
(Legal Profession)

GEORGE R. CUSHMAN, JR., Dunbarton
 May 7, 1986 to May 7, 1990
 (Alternate/General Public)

LEE F. CARROLL, Gorham
 June 23, 1986 to June 23, 1990
 (Alternate/Prof. Engineers)

Railroad Appeals Board

Three members, one of which shall be a recognized expert on railroad matters, one shall be admitted to practice law in N.H., and one shall be knowledgeable about railroad matters who shall represent the general public. There shall be two alternate board members similarly qualified. Members and alternates shall be appointed by governor and council for a **term of three years**; provided, that initial appointments shall be one for one year; one for two years; and one for three years. Vacancies to be filled for unexpired term. Governor shall designate chairman. Board elects vice-chairman.

KENNETH D. MURPHY, Portsmouth
 December 22, 1988 to April 23, 1991
 (General Public)

GEORGE B. THOMSON, New London
 April 23, 1986 to April 23, 1990
 (Alternate/General Public)

JAMES D. CAHILL III, Concord
 April 23, 1986 to April 23, 1992
 (Legal Profession)

PETER R. LEISHMAN, Milford
 May 7, 1986 to May 7, 1990
 (Expert on Railroad Matters)

JOHN W. FLANDERS, Kingston
 July 25, 1986 to July 25, 1990
 (Alternate/Public Member)

State Commission on the Status of Women

Fifteen members appointed by the governor and council. **Term, three years**; provided that of the persons appointed in 1982, five shall serve one year terms, five shall serve two year terms and five shall serve three-year terms. Vacancies to be filled for the remainder of the term. No member shall serve more than 2 consecutive terms. Governor and Council shall designate Chairman. RSA 19-B.

Vacancy
 Term to end October 20, 1990

PATRICIA CUNNINGHAM, Keene
 June 24, 1987 to October 20, 1990

ELIZABETH P. BARNES, Laconia
 December 21, 1988 to October 20, 1990

ROBERTA ANNE BRUNELLE-PFUNDSTEIN, Contoocook
June 24, 1987 to October 20, 1991

JUDITH E. HAMPE, Contoocook
January 5, 1989 to October 20, 1991

MARY COELLNER BARKER, Exeter
November 21, 1985 to October 20, 1991

SUSAN HARLAN, Nashua
July 7, 1986 to October 20, 1989

JANE P. LANE, Keene
December 7, 1983 to October 20, 1989

CAROL COLBURN, Belmont
November 16, 1988 to October 20, 1991

SUE H. STAHL, Bedford
November 6, 1985 to October 20, 1991

VIRGINIA L. HEARD, Center Sandwich
November 26, 1986 to October 20, 1990

KATHRYN T. TAYLOR, Littleton
August 7, 1987 to October 20, 1991

JANET ALLARD ALOSA, Manchester
August 27, 1987 to October 20, 1991

DEBRA BETH STEVER, Randolph
July 25, 1986 to October 20, 1989

JUDY L. PARISEAU, Manchester
November 2, 1983 to August 27, 1989

* * * * *

LEGISLATIVE DEPARTMENT**President of the Senate**

WILLIAM S. BARTLETT, JR., Kingston

Speaker of the House of Representatives

W. DOUGLAS SCAMMAN, JR., Stratham

Senate Clerk

WILMONT S. WHITE, Moultonborough

Assistant Senate Clerk

GLORIA M. RANDLETT, Concord

Senate Sergeant-at-Arms

RICHARD H. WIGGIN, Warner

House Clerk

JAMES A. CHANDLER, Concord

Assistant House Clerk

LEO J. CALLAHAN, Concord

House Sergeant-at-Arms

WARREN W. LEARY, Alton

Legislative Budget Assistant

Appointed by the fiscal committee of the Legislature RSA 14:30, 34; 1969, 281

CHARLES L. CONNOR, Pembroke

Appointed October 4, 1984

Director of Audits

MICHAEL C. BUCKLEY, Derry

Appointed February, 1985

Legislative Services Director

Appointed by the joint committee on legislative facilities. Term, two years co-terminous with the biennial legislative term. RSA 17-A:2.

Acting Director

JOHN B. HAMMOND

Appointed January 9, 1989

NEW HAMPSHIRE STATE SENATE

President — William S. Bartlett, Jr., Kingston

Senate Leadership

President Pro-Tem	Eleanor P. Podles, Manchester
Senate Vice-President	Rhona M. Charbonneau, Hudson
Majority Leader	Edward C. Dupont, Rochester
Assistant Majority Leader	Franklin G. Torr, Dover
Majority Whip	Sheila Roberge, Bedford
Assistant Majority Whip	Susan McLane, Concord
	Roger Heath, Sandwich
Minority Leader	Robert F. Preston, Hampton
Assistant Minority Leaders	Robert A. Stephen, Manchester
	James R. St. Jean, Manchester
	Mary S. Nelson, Nashua
Minority Whip	Elaine S. Krasker, Portsmouth
Deputy Minority Whips	George F. Disnard, Claremont
	Wayne D. King, Rummey

NEW HAMPSHIRE HOUSE OF REPRESENTATIVES

Speaker — W. Douglas Scamman, Jr., Stratham

Deputy Speaker	Harold W. Burns, Whitefield
Majority Leader	Vincent J. Palumbo, Jr., Kingsto
Assistant Majority Leaders	James Phelps, Andover
	Elsie Vartanian, Salem
Majority Whip	Ann M. Torr, Dover
Minority Leader	Mary P. Chambers, Etna
Deputy Minority Leader	William R. Matson, Troy
Assistant Minority Leaders	William H. McCann, Jr., Dover
	Lillian E. Soucy, Manchester
	Joanne A. O'Rourke, Manchester
	Joseph A. MacDonald, Portsmouth
	Albert J. Dionne, Rollinsford
	Edward Densmore, Franconia
Minority Whip	Susan Spear, Keene
Assistant Minority Whip	

JUDICIARY

Supreme Court

A chief justice and four associates justices appointed by the governor and council. Term, until seventy years of age.

Name-Residence	Appointment	Limitation by age
Chief Justice:		
David A. Brock, Hopkinton	August 20, 1986	July 6, 2006
Associate Justices:		
William F. Batchelder, Plymouth	June 19, 1981	October 15, 1996
David H. Souter, Weare	September 7, 1983	September 17, 2009
William R. Johnson, Hanover	July 10, 1985	October 21, 2000
W. Stephen Thayer III, Manchester	September 4, 1986	January 13, 2016

Superior Court

The superior court shall consist of a chief justice and 17 associate justices for fiscal year 1984; a chief justice and 20 associate justices for fiscal year 1985; and a chief justice and 24 associate justices for fiscal year 1986 and succeeding years, if affirmed by specific appropriation after January 1, 1985. Appointed by governor and council. Term, until seventy years of age. RSA 491:1

Name-Residence	Appointment	Limitation by age
Chief Justice:		
Richard P. Dunfey, Manchester	May 23, 1979	October 8, 1999
Associate Justices:		
George S. Pappagianis, Nashua	January 3, 1980	April 23, 1994
Frederick D. Goode, Bedford	August 1, 1975	November 3, 2000
Joseph A. DiClerico, Jr., New London	January 2, 1977	January 30, 2011
Charles J. Contas, Keene	July 1, 1978	March 4, 1990
Robert H. Temple, Dover	September 12, 1979	July 28, 1997
Linda Stewart Dalianis, Nashua	October 15, 1980	October 9, 2018
Vincent P. Dunn, Concord	August 26, 1981	June 18, 1992
Joseph P. Nadeau, Durham	August 26, 1981	June 30, 2008
Robert B. Dickson, Ctr. Conway	September 28, 1983	October 2, 1994
Douglas Roberts Gray, Rye	November 2, 1983	April 26, 2003
William Jennings O'Neil, Manchester	December 7, 1983	August 13, 1999
Walter Murphy, Plymouth	December 7, 1983	December 11, 2007
Peter W. Smith, Littleton	March 22, 1985	October 11, 2008
Philip S. Hollman, Manchester	April 3, 1985	October 27, 2007
George L. Manias, Concord	August 12, 1985	July 31, 2005
Margaret Q. Flynn, Nashua	February 12, 1986	July 9, 1992
Robert E.K. Morrill, Concord	March 26, 1986	February 1, 2017
Kenneth R. McHugh, Hooksett	September 4, 1986	July 18, 2014
William J. Groff, Temple	April 14, 1987	July 11, 2015
Philip P. Mangones, Keene	August 27, 1987	October 14, 2019
Bruce Mohl, Durham	January 13, 1988	May 2, 2016
Harold W. Perkins, Contoocook	January 13, 1988	April 7, 2006
James J. Barry, Jr., Manchester	September 7, 1988	October 23, 2012
James D. O'Neill III, Laconia	December 7, 1988	March 30, 2022

Judicial Referee

RSA 493-A

Vacancy

Judicial Council

A Justice of the Supreme Court selected by the justices thereof; a Justice of the Superior Court selected by the justices thereof; a Judge of Probate selected by the judges thereof; the President of the New Hampshire Municipal and District Court Justices Association; the Attorney General; the President of the New Hampshire Bar Association; a Clerk of the Superior Court, selected by the Superior Court Clerk's Association; and seven other members appointed by the Governor and Council, four of whom shall be members of the bar of the state of wide experience who have been admitted to practice in the state for more than five years and at least one of whom shall be a lay person. None of these members shall be a member of the general court. The term of each member except the Attorney General, the President of New Hampshire Bar Association, and the President of the New Hampshire Municipal and District Court Justices Association shall be for **three years** and until his successor is appointed and qualified. Vacancies shall be filled for the remainder of any term in the same manner and from the same group as the original appointment. The Attorney General, the President of the New Hampshire Bar Association, and the president of the New Hampshire Municipal and District Court Justices Association shall be ex-officio members. Council elects chairman and secretary. RSA 494.

PHILIP S. DUNLAP, Concord

July 25, 1986 to November 25, 1990

(Public Member)

H. ALFRED CASASSA, Hampton, Vice-Chm.

December 21, 1983 to October 18, 1990

RICHARD A. HAMPE, Hopkinton

November 28, 1984 to October 18, 1990

DONALD W. CUSHING, Franklin

December 30, 1976 to October 18, 1990

(Judge of Probate)

RICHARD P. DUNFEY, Laconia

(Superior Court)

JAMES N. SESSLER, Laconia

May 28, 1987 to October 18, 1989

NORMAN H. STAHL, Bedford, Chm.

December 30, 1983 to October 18, 1989

WILLIAM F. BATCHELDER, Plymouth

(Supreme Court)

STILLMAN D. ROGERS, Keene

(Clerk, Superior Court)

RICHARD C. GAGLIUSO, Nashua
March 7, 1986 to October 18, 1991

GREGORY H. SMITH, Concord
November 28, 1984 to October 18, 1991

THOMAS H. RICHARDS, Manchester
(President-elect of N.H. Bar Association)

STEPHEN L. TOBER, Portsmouth
(President of N.H. Bar Association)

JOHN P. ARNOLD, Franconia
(Attorney General)

PAUL H. LAWRENCE, Manchester
(President, N.H. Municipal and District Court Justices Assoc.)

Executive Director

NINA C. GARDNER, Sanbornton

Judges of Probate

Appointed by the governor and council. Term, until seventy years of age. Const. Part II, Arts. 46 and 78. RSA 547.

County-Name-Residence	Appointment	Limitation by age
Belknap: Christina M. O'Neill, Laconia	January 8, 1987	May 15, 2023
Carroll: Arlond C. Shea, Conway	October 31, 1969	July 25, 1990
Cheshire: Peter S. Espieffs, Keene	October 24, 1979	September 29, 2001
Coos: Frederick J. Harrigan, Colebrook	April 16, 1951	February 21, 1990
Grafton: Gary W. Boyle, Littleton	September 7, 1982	November 6, 2018
Hillsborough: Raymond A. Cloutier, Goffstown	January 28, 1981	August 11, 2008
Merrimack: Donald W. Cushing, Franklin	December 27, 1966	September 6, 1994
Rockingham: John R. Maher, Portsmouth	July 13, 1983	December 3, 2011
Strafford: Gary R. Cassavechia, Rochester	January 28, 1981	February 24, 2016
Sullivan: Harry V. Spanos, Newport	July 29, 1980	May 8, 1996

State Reporter

Appointed by the Supreme Court. Term, not limited. RSA 505:1

RALPH H. WOOD, Manchester

Appointed May 1, 1980

Clerk of Supreme Court

Appointed by the Supreme Court. Term, not limited. RSA 490:19

RALPH H. WOOD, Manchester

Appointed May 1, 1980

Clerks of Superior Court

Appointed by the Superior Court. Term, not limited. RSA 499:1

Belknap County-DANA W. ZUCKER, Laconia
 Carroll County-RICHARD J. D'AMOURS, Ossipee
 Cheshire County-STILLMAN D. ROGERS, Keene
 Coos County-SAMUEL C. FARRINGTON, Lancaster
 Grafton County-ROBERT B. MUH, Haverhill
 Hillsborough County-JOHN M. SAFFORD, Manchester
 Merrimack County-MARSHALL A. BUTTRICK, Greenville
 Rockingham County-RAYMOND W. TAYLOR, Exeter
 Strafford County-DONALD D. GOODNOW, Dover
 Sullivan County-PETER Y. WOLFE, Newport

JUSTICES, ASSOCIATES JUSTICES AND SPECIAL JUSTICES OF DISTRICT AND MUNICIPAL COURTS

Appointed by the governor and council. Term, until seventy years of age. Const. Part II, Arts. 46 and 78. RSA 502:1 and 502-A:1,35.

Name	Appointment	Limitation by age
AUBURN DISTRICT — Auburn, Candia, Deerfield, Nottingham, Raymond, Northwood — Rockingham County.		
John A. Korbey	J. July 15, 1981	October 25, 2017
Bruce R. Larson	S.J. December 7, 1983	September 28, 2008
BERLIN DISTRICT — Berlin, Milan, Dummer, Cambridge, Success — Coos County.		
Wallace J. Ancil	J. December 13, 1978	July 5, 2009
Arthur H.K. Davis	S.J. January 22, 1987	February 9, 2012
CLAREMONT DISTRICT — Claremont, Cornish, Unity, Charlestown, Acworth, Langdon, Plainfield — Sullivan County		
Albert D. Leahy, Jr.	J. November 15, 1972	June 22, 2003
Jean Burling	S.J. April 11, 1979	July 7, 2016

Name	Appointment	Limitation by age
COLEBROOK DISTRICT — Colebrook, Pittsburg, Clarksville, Wentworth's Location, Errol, Millsfield, Columbia, Stewartstown, Stratford, Dix's Grant, Atkinson and Gilman-ton Academy Grant, Second College Grant, Dixville, Erving's Location, Odell — Coos County.		
Lawrence H. Miller	J. May 1, 1985	March 20, 1994
Vacancy	S.J.	
CONCORD DISTRICT — Concord, Loudon, Canterbury, Dunbarton, Bow, Hopkinton — Merrimack County.		
Arthur E. Robbins	J. April 9, 1981	August 14, 2012
Thomas E. Bamberger	S.J. October 26, 1988	December 11, 2020
Michael F. Sullivan	A.J. August 26, 1981	March 17, 2015
CONWAY DISTRICT — Conway, Bartlett, Jackson, Eaton, Chatham, Hart's Location, Albany, Madison, Hale's Location — Carroll County.		
Lucius Hamlin Greene	J. January 8, 1975	September 23, 1989
Peter H. Fauver	S.J. April 11, 1984	July 18, 2017
DERRY DISTRICT — Derry, Chester, Londonderry, Sandown — Rockingham County.		
Lawrence F. Warhall	J. July 15, 1981	October 27, 2006
Edward R. Thornton	S.J. December 16, 1987	July 27, 2009
DOVER DISTRICT - Dover, Barrington — Strafford County.		
Robert L. Cullinane	J. August 20, 1986	December 10, 2009
Stephen M. Morrison	S.J. August 20, 1986	
DURHAM DISTRICT — Durham, Lee, Madbury — Strafford County		
William H. Shaheen	J. November 10, 1981	December 30, 2013
Joseph E. Michael, Jr.	S.J. July 1, 1964	October 1, 1993
EXETER DISTRICT — Exeter, Newmarket, Stratham, Newfields, Fremont, East Kingston, Kensington, Epping, Brentwood — Rockingham County.		
R. Laurence Cullen	J. April 29, 1989	November 15, 2010
Vacancy	S.J.	
FRANKLIN DISTRICT — Franklin, Northfield, Danbury, Andover, Boscawen, Salisbury, Hill, Webster — Merrimack County		
W.H. Dale Townley-Tilson	J. July 25, 1986	May 17, 2007
Jay C. Boynton	S.J. May 9, 1979	October 8, 2015
GOFFSTOWN DISTRICT — Goffstown, Weare, New Boston, Francestown — Hillsborough County.		
Paul H. Lawrence	J. August 29, 1979	June 25, 2016
R. Brian Snow	S.J. December 7, 1988	April 9, 2023

Name	Appointment	Limitation by age
GORHAM DISTRICT — Gorham, Randolph, Shelburne, Bean's Purchase, Martin's Location, Green's Grant, Pinkham's Grant, Thompson & Meserve's Purchase, Sargent's Purchase, Cutt's Grant, Bean's Grant, Crawford's Purchase, Low & Burbank's Grant, Chandler's Purchase, Hadley's Purchase — Coos County.		
James J. Burns	J. December 27, 1966	August 21, 1991
Wallace J. Anctil	S.J. February 5, 1975	July 5, 2009
HAMPTON DISTRICT — Hampton, Hampton Falls, North Hampton, South Hampton, Seabrook — Rockingham County.		
Francis J. Frasier	J. March 26, 1980	October 27, 2008
Edward J. McDermott	S.J. December 19, 1967	June 13, 2004
HANOVER DISTRICT — Hanover, Orford, Lyme — Grafton County.		
Joseph F. Daschbach	J. April 11, 1979	August 20, 2007
John I. Boswell	S.J. October 24, 1979	October 25, 2000
HAVERHILL DISTRICT — Haverhill, Bath, Landaff, Benton, Piermont, Warren — Grafton County.		
Karl T. Bruckner	J. October 15, 1980	November 26, 1997
Timothy J. McKenna	S.J. June 3, 1981	July 15, 2016
HENNIKER DISTRICT — Henniker, Warner, Bradford — Merrimack County.		
Brackett L. Scheffy	J. December 3, 1985	May 31, 2013
Frederic T. Greenhalge	S.J. October 15, 1965	November 21, 1993
HILLSBOROUGH DISTRICT — Hillsborough, Deering, Windsor, Antrim, Bennington — Hillsborough County.		
Douglas S. Hatfield, Jr.	J. April 11, 1984	October 29, 2005
Robert R. Howard III	S.J. August 15, 1984	August 20, 2014
HOOKSETT DISTRICT — Hooksett, Pembroke, Allenstown — Merrimack County.		
Robert Louis LaPointe, Jr.	J. February 18, 1987	September 24, 2018
Paul R. Kfoury	S.J. December 27, 1972	October 9, 2013
JAFFREY-PETERBOROUGH DISTRICT — Jaffrey, Dublin, Fitzwilliam, Troy, Rindge — Cheshire County and Peterborough, Hancock, Greenville, Greenfield, New Ipswich, Temple, Sharon — Hillsborough County.		
Bernard J. Hampsey, Jr.	J. December 16, 1968	October 11, 2007
William N. Prigge	S.J. May 12, 1977	August 24, 2010
Martha R. Crocker	S.J. August 21, 1985	March 24, 2019
KEENE DISTRICT — Keene, Stoddard, Westmoreland, Surry, Gilsum, Sullivan, Nelson, Roxbury, Marlow, Swanzey, Marlborough, Winchester, Richmond, Hinsdale, Harrisville, Walpole, Alstead, Chesterfield — Cheshire County.		
Richard J. Talbot	J. November 9, 1984	May 15, 2012
Howard B. Lane, Jr.	S.J. November 21, 1984	July 23, 2012

Name	Appointment	Limitation by age
LACONIA DISTRICT — Laconia, Meredith, New Hampton, Gilford, Sanbornton, Tilton, Belmont, Alton, Gilmanton, Center Harbor — Belknap County.		
David Huot	J. April 11, 1979	April 4, 2012
Willard G. Martin, Jr.	S.J. December 12, 1972	December 12, 2007
LANCASTER DISTRICT — Lancaster, Stark, Northumberland, Carroll, Whitefield, Dalton, Jefferson, Kilkenny — Coos County.		
Paul F. Donovan	J. August 10, 1983	December 15, 2002
Paul D. Desjardins	S.J. June 22, 1988	October 22, 2024
LEBANON DISTRICT — Lebanon, Enfield, Canaan, Grafton, Orange — Grafton County.		
Albert J. Cirone, Jr.	J. June 22, 1988	May 5, 2018
N. George Papademas	S.J. August 9, 1972	June 19, 1992
LINCOLN DISTRICT — Lincoln, Woodstock, Livermore — Grafton County.		
Stephen U. Samaha	J. August 21, 1985	February 11, 2014
Thomas A. Rappa Jr.	S.J. December 21, 1988	January 18, 2023
LITTLETON DISTRICT — Littleton, Monroe, Lyman, Lisbon, Franconia, Bethlehem, Sugar Hill, Easton — Grafton County.		
John Peter Cyr	J. August 21, 1985	September 1, 2014
Nancy F. Vaughan	S.J. December 21, 1988	February 20, 2017
MANCHESTER DISTRICT — Manchester — Hillsborough County.		
Armand Capistran	J. January 19, 1970	November 19, 1995
James V. Broderick	S.J. April 30, 1965	September 11, 1994
Norman Champagne	A.J. December 7, 1983	September 25, 2011
MERRIMACK DISTRICT — Merrimack, Bedford — Hillsborough County.		
Charles F. Morrill	J. March 30, 1962	July 2, 2002
Gregory E. Michael	S.J. November 12, 1986	December 10, 2017
MILFORD DISTRICT — Milford, Brookline, Amherst, Mason, Wilton, Lyndeborough, Mont Vernon — Hillsborough County.		
J. Colin Lizotte	J. September 14, 1964	December 2, 1998
William R. Drescher	S.J. April 14, 1976	August 29, 2012
NASHUA DISTRICT — Nashua, Hudson, Pelham, Hollis, Litchfield — Hillsborough County.		
H. Philip Howorth	J. April 23, 1986	July 11, 2003
Arthur O. Gormley	S.J. February 2, 1971	October 30, 2001
Roger L. Gauthier	A.J. April 23, 1986	October 21, 2013

Name		Appointment	Limitation by age
NEW LONDON DISTRICT — New London, Wilmot, Newbury, Sutton — Merrimack County.			
F. Graham McSwiney	J.	January 28, 1981	October 7, 2012
Gerald J. Carney	S.J.	February 11, 1981	January 6, 2011
NEWPORT DISTRICT — Newport, Grantham, Croydon, Springfield, Sunapee, Goshen, Lempster, Washington — Sullivan County.			
John C. Fairbanks	J.	July 1, 1964	October 20, 1993
Gordon B. Flint	S.J.	December 29, 1976	April 2, 2019
OSSISPEE DISTRICT — Ossipee, Tamworth, Freedom, Effingham, Wakefield — Carroll County.			
Pamela D. Albee	J.	January 5, 1989	
Peter H. Fauver	S.J.	January 5, 1977	July 18, 2017
PITTSFIELD DISTRICT — Barnstead, Pittsfield, Chichester, Epsom — Merrimack County.			
Leo B. Lind, Jr.	J.	October 26, 1988	September 1, 2014
Bradley F. Kidder	S.J.	October 15, 1975	October 8, 2009
PLAISTOW DISTRICT — Plaistow, Hampstead, Kingston, Newton, Atkinson, Danville — Rockingham County.			
Peter Hurd	J.	September 21, 1983	January 8, 2014
Peter H. Bronstein	S.J.	April 3, 1985	September 14, 2017
PLYMOUTH DISTRICT — Plymouth, Bristol, Dorchester, Groton, Wentworth, Rumney, Ellsworth, Thornton, Campton, Waterville Valley, Ashland, Hebron, Holderness, Bridgewater, Alexandria — Grafton County.			
Edwin W. Kelly	J.	December 3, 1985	December 11, 2021
David L. Kent	S.J.	December 29, 1976	July 11, 2012
PORTSMOUTH DISTRICT — Portsmouth, Newington, Greenland, Rye, New Castle — Rockingham County.			
Alvin E. Taylor	J.	April 26, 1989	March 7, 2003
Vacancy	S.J.		
ROCHESTER DISTRICT — Rochester, Milton, New Durham, Farmington, Strafford, Middleton — Strafford County.			
Robert A. Carignan	J.	August 21, 1985	July 9, 2000
Franklin C. Jones	S.J.	June 4, 1986	July 2, 2018
SALEM DISTRICT — Salem, Windham - Rockingham County.			
Robert D. Marshall	J.	January 7, 1976	June 28, 1997
Urville J. Beaumont	S.J.	April 3, 1974	December 3, 2007

Name	Appointment	Limitation by age
SOMERSWORTH DISTRICT — Somersworth, Rollinsford — Strafford County.		
Clyde R. Coolidge	J. June 25, 1975	December 9, 2008
Ovide R. Viel	S.J. April 14, 1976	August 23, 1989

WOLFEBORO DISTRICT — Wolfeboro, Tuftonboro, Moultonborough, Sandwich, Brookfield — Carroll County.		
George W. Walker	J. January 2, 1973	April 22, 1999
Robert C. Varney	S.J. May 1, 1974	June 21, 2015

MUNICIPAL COURTS

FARMINGTON MUNICIPAL — Strafford County — Rochester District		
Eugene F. Nute	J. May 13, 1960	July 21, 1989
Donald F. Whittum	S.J. August 31, 1970	January 8, 2006

GREENVILLE MUNICIPAL — Hillsborough County — Peterborough District		
Robert Taft	J. December 15, 1958	May 19, 2000

HINSDALE MUNICIPAL — Cheshire County — Keene District		
Eugene E. Gaffey	J. January 30, 1959	July 27, 1994

NEWMARKET MUNICIPAL — Rockingham County — Exeter District		
Russell H. McQuirk	J. June 30, 1959	November 26, 1989

PELHAM MUNICIPAL — Hillsborough County — Nashua District		
J. Albert Lynch	J. April 15, 1955	March 28, 1992
Michael Jones	S.J. March 8, 1989	October 23, 2020

RYE MUNICIPAL — Rockingham County — Portsmouth District		
Gerald F. Giles	J. January 14, 1960	December 17, 1999
Patricia Coffey	S.J. December 16, 1987	October 7, 2023

Judicial Salaries
(RSA 491-A)

Chief justice, supreme court	\$72,820
Associates justices, supreme court	70,103
Chief justices, superior court	70,103
Associates justices, superior court	68,269
District court justices prohibited from practice pursuant to RSA 502-A:21	68,269
Probate judges prohibited from practice pursuant to RSA 547:2-a	68,269

* * * * *

	Minimum	Maximum
(RSA 94)		
Governor's councilors		8,586
Pari-mutuel commissioners		6,510
Sweepstakes commission, chairman		9,769
Sweepstakes commission, members		5,210

* * * * *

Compensation for Certain State Officers

RSA 94:1-a Salaries Established.

I. The salary ranges for the positions set forth in the following groups shall be as follows commencing December 16, 1988.

Group I \$20,625-\$30,919

Executive director, real estate commission

Director, veterans' council

Group J \$24,050-\$34,349

Deputy director — state committee on aging

Assistant secretary of state

Executive assistant, adult parole board

State archivist

Assistant to the commissioner, dept. of resources and economic development

Criminal justice investigators

Consumer protection investigators

Group K \$27,472-\$37,794

Assistant state treasurer

Director, state committee on aging

Director, division of historical resources

Executive director, governor's commission for the handicapped

Director of administration, department of corrections

Director, police standards and training council

Senior industrial agents

Deputy labor commissioner

Administrative assistant to chief justice of superior court

Education and training officer

Director, division of the arts

Director, division of agricultural development

Multistate auditors

Group L \$30,922-\$41,222

Field audit team leader

Assistant insurance commissioner

Coordinator of highway safety

State veterinarian

Board of tax and land appeals, members

Coordinator of judicial and public education and information

Director, port authority

Executive secretary, district and municipal courts administrative services

Unit director (non-medical), New Hampshire Hospital

Executive director, postsecondary education commission

Unit director (non-medical), secure psychiatric unit

Group M \$34,353-\$44,653

Superintendent, Glencliff home

Commandant, veterans' home

Assistant attorneys-general

Manager, planning and support, centralized data processing

Audit team leader

Director, office of alcohol and drug abuse prevention

Executive secretary, N.H. retirement system

Counsel, department of employment security
Counsel, public utilities commission
Director of aeronautics
Director, charitable trusts
Group N \$37,795-\$48,094
Senior operational analyst
Director, adult services (Warden, department of corrections)
Director, field services
Assistant superintendent, administration and support, Laconia developmental services
Assistant superintendent, New Hampshire Hospital
Commissioner of agriculture
Director of libraries
Deputy secretary of state
Deputy treasurers
Deputy insurance commissioner
Executive director, fish and game
Director, economic development
Director, forests and lands
Director, parks and recreation
General counsel, department of employment security
Deputy director, information services
Deputy bank commissioner
Director, division of elderly and adult services, dept. of health and human services
Manager of employee relations
Financial data manager
Internal auditor
Director of enforcement, department of safety
Labor commissioner
Director, division of air resources
Director, division of waste management
Executive director, land conservation investment program
Director of safety services
State fire marshal
Assistant director, audit division
Deputy commissioner, vocational-technical education
President, technical institute
President, technical colleges
Group O \$39,513-\$50,675
Adjutant General
Director, insurance examination
Director, audit division, revenue administration
Director, returns processing, revenue administration
Senior assistant attorney-general
Deputy commissioner of education
State treasurer
Secretary of state
Bank commissioner
Liquor commissioners
Director of human services
Executive director, sweepstakes commission
Deputy commissioner of health and human services

Director, division for children and youth services
 Commissioner, libraries, arts and historical resources
 Budget officer
 Director, division of accounting services
 Director, division of plant and property management
 Director, division of water resources
 Director, office of securities regulation
 Chief investigator, office of securities regulation
 Administrator, office of securities services, office of securities regulation
 Administrator, bureau of securities filings, office of securities regulation
 Administrator, bureau of securities audits and examinations, office of securities regulation

Group P \$44,655-\$57,533

Commissioner, corrections
 Commissioner, department of employment security
 Chairman, liquor commission
 Director, personnel
 Assistant commissioner, revenue administration
 Director of administration, dept. of transportation
 Director of operations, dept. of transportation
 Director of public works, dept. of transportation
 Commissioner, vocational-technical education
 Director, division of information services
 Associate attorney general
 Director, water supply and pollution control
 Executive director, liquor commission
 Director, motor vehicles
 Director, state police
 Director of administration, department of safety

Group Q \$46,382-\$59,265

Superintendent, Laconia developmental services
 Superintendent, New Hampshire Hospital
 Senior physician/psychiatrist/dentist
 Director of administrative services, supreme court
 Clerk and court reporter, supreme court
 Director of project development, dept. of transportation
 Psychiatrist, secure psychiatric unit
 Deputy attorney general
 Assistant commissioner of safety

Group R \$48,097-\$60,980

Unit director (medical), New Hampshire Hospital
 Unit director (medical) secure psychiatric unit
 Assistant commissioner, dept. of environmental services

Group S \$49,814-\$62,696

Director, mental health and developmental services
 Director, public health services
 Assistant superintendent for professional services, Laconia developmental services
 Assistant superintendent for professional services, New Hampshire Hospital
 Assistant commissioner, dept. of transportation
 Commissioner, dept. of environmental services

Group T \$64,405

Attorney general

Insurance commissioner
Commissioner, health and human services
Commissioner, education
Commissioner, revenue administration
Commissioner, resources and economic development
Safety commissioner
Public utilities commissioners
Commissioner, dept. of administrative services
Commissioner, dept. of transportation
Group U \$80,000
Chief medical examiner
Group V \$68,701
Group W \$72,146
Governor

COUNTY OFFICERS**Belknap County**

Sheriff — Robert F. Gilbert, r&d, Laconia
Attorney — Edward J. Fitzgerald III, r&d, Laconia
Treasurer — H. Max Wakeman, Jr., r, Laconia
Reg. of Deeds — Everett D. Wheeler, r, Laconia
Reg. of Probate — Estelle J. Dearborn, r&d, Laconia
County Commissioners:
1st District — Edwin I. Chertok, r&d, Laconia
2nd District — Bradbury E. Sprague, r, Meredith
3rd District — Norman C. Marsh, r, Gilford

Carroll County

Sheriff — Roy H. Larson, Jr., r&d, Conway
Attorney — William D. Paine II, r&d, Bartlett
Treasurer — Richard H. Thurston, r, Wolfeboro
Reg. of Deeds — Lillian O. Brookes, r, Wolfeboro
Reg. of Probate — Gail S. Tinker, r&d, Wolfeboro
County Commissioners:
1st District — Raymond H. Abbott, Jr., r&d, Jackson
2nd District — Brenda M. Presby, r&d, Freedom
3rd District — Marjorie M. Webster, r&d, Tuftonboro

Cheshire County

Sheriff — William F. Moffitt, r&d, Keene
Attorney — Edward J. O'Brien, r&d, Keene
Treasurer — Roger W. Conway, r&d, Swanzey
Reg. of Deeds — Evelyn S. Hubal, r&d, Keene
Reg. of Probate — Beverly M. Lamothe, r&d, Keene
County Commissioners:
1st District — David G. Adams, r&d, Westmoreland
2nd District — Jane P. Lane, r&d, Keene
3rd District — Dale E. Thompson, r, Rindge

Coos County

Sheriff — John D. Morton, Sr., r&d, Berlin
Attorney — Pierre J. Morin, r&d, Berlin
Treasurer — Paul E. Fortier, r, Milan
Reg. of Deeds — Charlotte Lacasse, r&d, Lancaster
Reg. of Probate — Carol A. Reed, r&d, Lancaster
County Commissioners:
1st District — A. M. Sue Trottier, r, Berlin
2nd District — Thomas R. Corrigan, r, Lancaster
3rd District — Norman S. Brungot, r, Colebrook

Grafton County

Sheriff — Herbert W. Ash, r&d, Campton
Attorney — John B. Eames, r&d, Littleton
Treasurer — A. Frank Stiegler III, r&d, Haverhill
Reg. of Deeds — Carol A. Elliott, r&d, Plymouth
Reg. of Probate — Virginia B. Kidder, r&d, Haverhill
County Commissioners:
1st District — Gerard J. Zeiller, r, Lebanon
2nd District — Everett Grass, r&d, Sugar Hill
3rd District — Betty Jo Taffe, r, Rumney

Hillsborough County

Sheriff — Louis A. Durette, r, Manchester
Attorney — Peter McDonough, d&r, Manchester
Treasurer — Cheryl A. Burns, r, Wilton
Reg. of Deeds — Judith A. MacDonald, r, Manchester
Reg. of Probate — Robert R. Rivard, r, Manchester
County Commissioners:
1st District — John J. McDonough, d&r, Manchester
2nd District — William C. Marcoux, Jr., d&r, Nashua
3rd District — Edward J. Lobacki, r, Peterborough

Merrimack County

Sheriff — Chester L. Jordan, r, Hopkinton
Attorney — Michael Th. Johnson, r&d, Epsom
Treasurer — Charles T. Carroll, r&d, Concord
Reg. of Deeds — Kathi L. Guay, r, Concord
Reg. of Probate — Patricia A. Fraser, r&d, Pittsfield
County Commissioners:
1st District — Kenneth L. McDonnell, r, Concord
2nd District — Stuart D. Trachy, r, Franklin
3rd District — Peter J. Spaulding, r, Hopkinton

Rockingham County

Sheriff — Wayne E. Vetter, r, Greenland
Attorney — Carleton Eldredge, r&d, Stratham
Treasurer — Clarke R. Chandler, r, East Kingston
Reg. of Deeds — Betty Waitt Luce, r, Exeter
Reg. of Probate — Elizabeth E. Powell, r, Hampton
County Commissioners:
1st District — E. Jane Walker, r, Hampton
2nd District — M. Maureen E. Barrows, r, Exeter
3rd District — Ernest P. Barka, r, Derry

Strafford County

Sheriff — Richard T. Cavanaugh, d&r, Rochester
Attorney — Lincoln T. Soldati, d&r, Somersworth
Treasurer — Charles A. Crocco, r&d, Dover
Reg. of Deeds — Philippe J. Morrisette, d&r, Dover
Reg. of Probate — Kimberly L. Quint, d, Dover
County Commissioners:
Paul J. Dumont, d, Rochester
Roland R. Roberge, d&r, Rochester
George Maglaras, d&r, Dover

Sullivan County

Sheriff — Arnold Greenleaf, r, Newport
Attorney — Marc B. Hathaway, r&d, Lempster
Treasurer — Peter R. Lovely, Sr., r&d, Newport
Reg. of Deeds — Sharron A. King, r&d, Newport
Reg. of Probate — Diane M. Davis, r&d, Newport
County Commissioners:
1st District — Donald B. Fontaine, Sr., d&r, Claremont
2nd District — Anthony C. Maiola, r&d, Newport
3rd District — Omer C. Ahern, Jr., r, Charlestown

INDEX

Accountancy, State Board of (See Dept. of State)	384
Adjutant General	389
Administrative Services	381
Personnel, division of	382
Workmen's Compensation Commission for State Employees	383
Adult Parole Board (See Dept. of Corrections)	404
Aging, State Committee on (See Health & Human Services)	424
Agriculture, Department of	391
Agricultural Advisory Board	392
Agricultural Lands Preservation Committee	393
Apple Marketing Advisory Board	392
Conservation Committee, State	393
Pesticides Control Board	391
Standardbred Breeders and Owners Development Agency	394
Veterinary Medicine, Board of	394
Veterinarian, State	391
Air Resources Council (See Environmental Services)	409
Alcohol and Drug Abuse Prevention (See Health & Human Services)	425
American & Canadian French Cultural Exchange Commission	395
Appellate Board (See Employment Security)	407
Apple Marketing Advisory Board	392
Apprenticeship Council, State (See Labor)	446
Architects, Joint Board (See Dept. of State)	387
Arts, N.H. State Council	449
Atlantic States Marine Fisheries Commission	396
Atomic Development Activities, Coordinator of	396
Attorney-General (See Dept. of Justice)	396
Auctioneers, State Board of (See Dept. of State)	385
Aviation Users Advisory Board (See Dept. of Transportation)	476
Ballot Law Commission (See Dept. of State)	385
Bank Commission	400
Barbering and Cosmetology, Board of.(See Health & Human Services)	426
Bicentennial Comm. of U.S. Constitution	403
Boxing and Wrestling Commission (See Dept. of State)	386
Cancer and Chronic Diseases, Adv. Panel (See Health & Human Services)	427
Charitable Trusts (See Dept. of Justice)	399
Chief Medical Examiner (See Dept. of Justice)	400
Children and Youth Services (See Health and Human Services)	428
Chiropractic Examiners, Board of (See Health & Human Services)	431
Claims, Board of (See Dept. of State)	386
Community Development Finance Authority	400
Conciliation and Arbitration, State Board of (see Labor)	446
Connecticut River Atlantic Salmon Compact	401
Connecticut River Bridge Adv. Comm	401
Connecticut River Valley Flood Control Commission	402
Connecticut River Valley Resource Commission	402

Conservation Committee, State (See Dept. of Agriculture)	393
Continuing Care Adv. Council on (See Insurance Dept.)	445
Corrections, Dept. of	404
Adult Parole Board	404
County Officers, State	496
Current Use Advisory Board (See Revenue Administration)	468
Deferred Compensation Commission	405
Dental Examiners, State (See Health & Human Services)	431
District and Municipal Courts	485
Economic Development, Division of (See Resources and Economic Development) ..	462
Education, State Board of	405
Higher Educational and Health Facilities Authority, N.H.	406
New England Board of Higher Education	406
School Building Authority, New Hampshire	407
Electricians' Board (See Dept. of Safety)	471
Emergency Management, Governor's Office on	422
Emergency Shelter Commission	432
Employment Security, Department of	407
Appellate Board	407
Unemployment Compensation Advisory Council	408
Engineers, Joint Board (See Dept. of State)	387
Environmental Services, Dept. of	409
Air Resources Council	409
Hazardous Material Transportation Advisory Board	410
Hazardous Waste Facility Siting Board	411
New England Interstate Water Pollution Control Commission	412
Oil Fund Disbursement Fund	412
Rivers Management Advisory Commission	413
Solid Waste Management Council	414
Water Resources Board	415
Water Supply and Pollution Control Council	416
Water Treatment Plant Advisory Committee	417
Water Well Board	418
Wetlands Board	418
Executive Department	380
Fire Control, State Board of (See Dept. of Safety)	471
Fire Standards & Training Commission	419
Fish and Game Commission	420
Shore Fisheries, Advisory Committee on	421
Funeral Directors and Embalmers, State Board of Registration of (See Health & Human Services)	432
Glencliff Home for the Elderly, Superintendent of	423
Governor	380
Hazardous Material Transportation Advisory Board (See Env. Services)	410
Hazardous Waste Facility Siting Board (See Env. Services)	411

Health and Human Services, Department of	422
Aging, State Committee on	424
Alcohol and Drug Abuse Prevention Adv. Comm	425
Barbering and Cosmetology, Board of	426
Cancer & Chronic Diseases, Adv. Panel	427
Children and Youth Services	428
Chiropractic Examiners, Board of	431
Dental Examiners, N.H. State Board	431
Emergency Shelter Commission	432
Funeral Directors and Embalmers, State Board	432
Glenclyff Home for the Elderly, Superintendent of	423
Hearing Aids, Advisory Council on Sale of Fitting of	433
Joint Pharmaceutical Formulary Board	433
Juvenile Parole Board	434
Laconia Developmental Services, Superintendent of	424
Medicine, Board of Reg	434
Medical Review Subcommittee	435
N.H. Hospital Superintendent	424
Nursing Board of	436
Optometry, Board of Reg	437
Pharmacy Board	437
Podiatrists, Board of Registration of	438
Psychologists, Board of Examiners	439
Radiation Advisory Comm	439
Vital Statistics, Bureau of	440
Hearing Aids, Advisory Council on Sale and Fitting of	433
Historic Preservation Officer (See. Dept. of Libraries)	452
Historical Records Advisory Board, State	441
Historical Resources Council	451
Hospital, N.H. Superintendent (See Health and Human Services)	424
Housing Finance Authority	441
Human Rights, N.H. Commission for	442
Industrial Development Authority	443
Insurance Department	444
Continuing care advisory council	445
Securities regulation	445
Joint Pharmaceutical Formulary Board (See Dept. Health & Human Serv)	433
Joint Promotional Program Screening Comm. (See D.R.E.D.)	465
Judges of Probate	484
Judicial Council	483
Justice, Dept. of	396
Attorney General	396
Charitable Trusts	399
Chief Medical Examiner	400
Uniform State Laws, Commission to study	399
Justices, district and municipal courts	485
Juvenile Parole Board(See Health & Human Services)	434

Labor, Department of	446
Conciliation and Arbitration, State Board of	446
State Apprenticeship Council	446
Penalty Appeal Board	447
Workmen's Compensation Advisory Council	447
Laconia developmental services (See Health & Human Services)	424
Land Conservation Investment Program	448
Land Surveyors, Joint Board (See Dept. of State)	387
Legislative Leadership	480
Libraries, Arts & Historical Resources, Dept. of	449
Arts, N.H. State Council on the	449
Historic Preservation Office	452
Historical Resources Council	451
Library Council	452
McAuliffe, Christa, Planetarium Commission	452
Liquor Commission, State	453
Maine-New Hampshire Interstate Bridge Authority	453
McAuliffe, Christa, Planetarium Commission	452
Medical Director (See Health & Human Services)	424
Medical Examiner, Chief (See Dept. of Justice)	400
Medicine, Board of Registration in (See Health & Human Services)	434
Mental Health and Developmental Services, Division of (See Health & Human Services)	423
Merrimack River Valley Flood Control Commission	453
Milk Sanitation Board	454
Moorings Appeals Board (See Dept. of Safety)	472
Motor Vehicles, Division of (See Dept. of Safety)	470
Mount Washington Commission	454
Municipal Bond Bank	455
Municipal Records Board	455
Natural Scientists, Joint Board (See Dept. of State)	387
New England Board of Higher Education (See Education)	406
New Hampshire Hospital Superintendent (See Health & Human Services)	424
Nursing Board (See Health & Human Services)	436
Oil Fund Disbursement Board (See Environmental Services)	412
Old Man of the Mountain, Caretaker of	464
Optometry, Board of Registration in (See Dept. of State)	437
Pari-Mutuel Commission	455
Parks and Recreation, (See Resources and Economic Dev.)	462
Passenger Tramway Safety Board (See Dept. of Safety)	473
Pease Air Force Base Redevelopment Commission	456
Personnel Division (See Adm. Services)	382
Penalty Appeal Board (See Labor)	447
Pesticides Control Board (See Agriculture)	391
Pharmacy Board (See Health and Human Services)	437
Plumbers, State Board for Licensing and Regulation of	456
Podiatrists, Board of Reg. of (See Health & Human Services)	438

Poet Laureate	457
Police Commission	457
Police, State (See Dept. of Safety)	470
Port Authority, New Hampshire State (See DRED)	464
Postsecondary Education Commission	458
Postsecondary Vocational-Technical Education Dept	460
Psychologists, Board of Examiners of (See Health & Human Services)	439
Public Employee Labor Relations Board	461
Public Health Services, Division of (See Health & Human Services)	423
Public Utilities Commission	462
Radiation Advisory Comm. (See Health & Human Services)	439
Railroad Appeal Board (See Dept. of Transportation)	478
Real Estate Commission	462
Records Management and Archives (See Dept. of State)	384
Resources and Economic Development	462
Advisory Commission	462
Caretaker of the Old Man of the Mountain	464
Economic Development	462
Forest and Lands	462
Joint Promotional Program Screening Comm	465
N.H. State Port Authority	464
Parks and Recreation	462
Retirement System, New Hampshire	466
Revenue Administration, Department of	468
Current Use Advisory Board	468
Rivers Management Advisory Committee (See Environmental Services)	413
Saco Watershed Commission	469
Safety, Department of	469
Electricians Board	471
Fire Control, State Board of	471
Moorings Appeals Board	472
Motor Vehicles	470
Passenger Tramway Safety Board	473
Safety Services	470
State Coordinator of Highway Safety	470
State Police	470
Traffic Safety Commission	473
Salaries — State Officers	492
School Building Authority, New Hampshire (See Education)	407
Securities Regulation (See Insurance Dept.)	445
Shore Fisheries, Advisory Committee on (See Fish and Game)	421
Solid Waste Management Board (See Environmental Services)	414
Standardbred Breeders and Owners Development Agency (See Agriculture)	394
State-Capital-City Planning Board	474
State, Department of	383
Accountancy, State Board of	384
Architects, Joint Board of	387
Auctioneers, State Board of	385
Ballot Law Commission	385

Boxing and Wrestling Commission	386
Claims, Board of	386
Engineers, Joint Board	387
Land Surveyors, Joint Board	387
Natural Scientists, Joint Board	387
Records Management and Archives	384
Secretary of state	383
Superior Court Justices	482
Supreme Court Justices	482
Sweepstakes Commission, State	475
Tax and Land Appeals, Board of	475
Traffic Safety Commission (See Dept. of Safety)	473
Transportation, Dept. of	476
Appeals Board	477
Aviation Users Advisory Board	476
Railroad Appeals Board	478
Treasurer, State	388
Unemployment Compensation Advisory Council (See Employment Security).....	408
Uniform State Laws, Commission to Study (See Dept. of Justice)	399
University System of New Hampshire	389
Veterans' Council	475
Veterans' Home, Board of Managers	443
Veterinarian, State (See Dept. of Agriculture)	391
Veterinary Medicine, Board of (See Agriculture)	394
Vital Statistics (See Health & Human Services).....	440
Warden, State Prison (See Dept. of Corrections)	404
Water Pollution Control Comm. N.E. Interstate (See Env. Services)	416
Water Resources Council, N.H. (See Env. Services).....	415
Water Supply and Pollution Control Comm., N.H. (See Env. Services)	416
Water Treatment Plant Advisory Committee.(See Env. Services)	417
Water Well Board.(See Env. Services).....	418
Welfare, Division of (See Health & Human Services)	422
Wetlands Board (See Env. Services)	418
Women, State Commission on the Status of	478
Workmen's Compensation Commission for state employees (See Adm. Serv).....	383
Workmen's Compensation, Advisory Council. (See Labor)	447

