



Governor JEANNE SHAHEEN

State of New Hampshire

# MANUAL

for the

General Court

1997

No. 55

PUBLISHED BY THE  
DEPARTMENT OF STATE

William M. Gardner  
*Secretary of State*

Robert P. Ambrose  
*Deputy Secretary of State*

Compiled by  
Karen H. Ladd

329.74  
NS3m  
967

NEW HAMPSHIRE  
DEPARTMENT OF STATE



June 10, 1997

To the Citizens of New Hampshire:

The publication of the 1997 Manual for the General Court marks the 55th volume published in odd-numbered years since 1889. It includes general information about state government and the 1996 election results of the February presidential primary, the September state primary and the November general election.

As the final edition this century to include presidential primary statistics, there is a memorable special section written by former Governor Hugh Gregg (1953-55) covering the history and highlights of previous primaries. He has also taken an in depth look at the 1996 primary explaining what happened and how and who ran and why.

A milestone in our political history was reached in the 1996 state election when voters, for the first time, elected a woman, Jeanne Shaheen, as governor. This was twenty years after Dudley Dudley became the first woman elected an Executive Councilor. One month later, in December of 1996, the House of Representatives chose Donna Sytek as its first woman speaker. This was 14 years after the state senate chose Vesta Roy as the first woman senate president. The first women to be elected clerk of the Senate, Gloria Randlett, and of the House, Karen Wadsworth, were both re-elected in 1996. A special section commemorating the 75th anniversary of a woman's right to vote in state elections,

with an insert provided by the New Hampshire Order of Women Legislators, begins on page 481.

This edition also gives special recognition to Daniel J. Healy of Manchester, the Dean of the New Hampshire House of Representatives. He was elected to his 26th term in 1996, the most of any person in the state's history. His fellow members took a collection among themselves for a portrait to be hung in the State House. With the substantial generosity of his fellow Judiciary committee member Richard Kennedy of Contoocook, the portrait was made possible, and on the last day of the 1996 session (June 13), with his colleagues present, it was unveiled in Representatives Hall. Nine speakers of the house and four governors were also present. A photograph of the portrait and Representative Healy appears at the bottom of this page. A photograph of the speakers and governors present at the unveiling and other photographs from that day are on the following pages.

*William M. Gardner*

Secretary of State





Left to right: Harold W. Burns (Speaker 1990-96), Stewart Lamprey (Speaker 1959-64), Stephen E. Merrill (Governor 1993-97), Hugh Gregg (Governor 1953-55), Walter Peterson (Governor 1969-73; Speaker 1965-69), George B. Roberts, Jr. (Speaker 1975-80), Lane Dwinnell (Governor 1955-59; Speaker 1951-53), John B. Tucker (Speaker 1980-86), Marshall W. Cobleigh (Speaker 1969-73), W. Douglas Scamman, Jr. (Speaker 1986-90), Richard E. Upton (Speaker 1949-51).

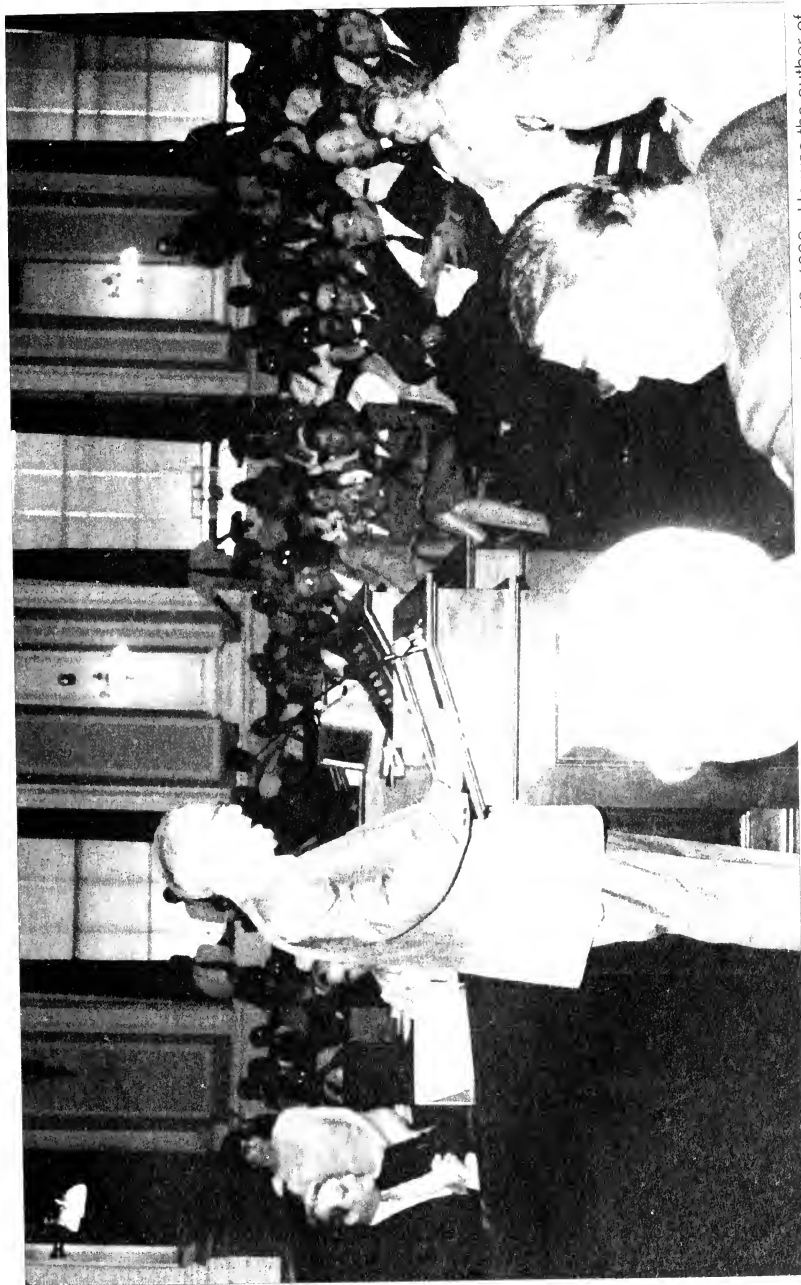

The late Richard F. Upton, former House Speaker (1949-51) addressing the joint convention on June 13, 1996. He was the author of the modern day presidential primary law that allows voters to vote directly for the presidential candidate of their choice. During his tribute to Representative Healy, he reminded the House and Senate members of his lifetime motto: "To thine own self be true." A transcript of all remarks on June 13th can be found in the 1996 House Journal pp. 1124-1132.



Rep. Healy being congratulated by House Judiciary Committee chairman Robert A. Lockwood (middle) and committee member Richard E. Kennedy (left).



James Aponovich of Nashua, the artist who painted the portrait of Rep. Healy addresses the June 13, 1996 joint convention.

***NEW HAMPSHIRE'S  
FIRST-IN-THE-NATION  
PRESIDENTIAL PRIMARY***

*by Hugh Gregg*

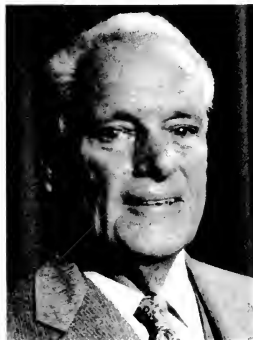

# CONTENTS

	Page
Its Genesis and Operation . . . . .	xi
Highlights of Primary History . . . . .	xiv
In Summary: Precedents . . . . .	xvi
Recognized Political Parties . . . . .	xvii
Disputed Elections • Recounts . . . . .	xvii
Effect of Party Rules on Presidential Primaries . . . . .	xvii
“Frontloading” in 1996 . . . . .	xviii
The Primacy of New Hampshire’s First-in-the-Nation Election . . . . .	xviii
The Lesser-Known Candidates Who File in New Hampshire . . . . .	xxii
Personal Profiles of Selected Candidates on the 1996 Ballot . . . . .	xxv
Three Favorite Quadrennial Candidates . . . . .	xxvii
Selected Newspaper Advertising by Fringe Candidates . . . . .	xxxv
New England Community Action Association Presidential Forum . . . . .	xxxvii
Analysis of Post-Election Questionnaire Results . . . . .	xxxvii
Presidential Primary Results 1996 . . . . .	xxxviii
Hugh Gregg’s Commentary . . . . .	xl

## NEW HAMPSHIRE'S FIRST-IN-THE-NATION PRESIDENTIAL PRIMARY ITS GENESIS AND OPERATION

From the founding of our Republic until the introduction of national political conventions in 1831, candidates for president and vice president were named by congressional caucus or other methods chosen by the House of Representatives.

That same year, the Republican members of the New Hampshire Legislature elected their delegates to the first National Republican Convention in Baltimore, where Henry Clay received the Republican presidential nomination. Following his defeat by Democrat Andrew Jackson, those early Republicans disbanded. Most of them joined the Whigs and did not reappear as a formal political party until their 1856 Republican National Convention in Philadelphia.

Beginning in 1831, except for the Republicans that year, New Hampshire chose delegates interested in or committed to certain presidential candidates at town caucuses held throughout the state, then sent them to the state conventions of their respective political parties. The state party conventions, in turn, selected from the delegates those who would attend the party's national convention where the party's presidential nominee was eventually determined.

By the late 1800s the railroad lobbyists wielded a powerful influence over the state's government. New Hampshire's Winston Churchill writes eloquently of that plight in his historical novel, *Coniston*. People became alienated from the entrenched political power brokers who had succeeded to the upper crust of society. Nationally, the Progressive Movement was also fighting the political bosses who controlled nominations, thus controlling elections. It was probably in reaction to the exclusionary practices of this era that reform became inevitable.

In 1913, the nominating procedure was changed definitively when the New Hampshire Legislature substituted a presidential primary for the caucus system. This law allowed any potential delegate to be listed on a statewide ballot for election to the national convention. A candidate was permitted to sign up either as "pledged" to a particular presidential candidate or as "uncommitted."

Unexplainably, *Manual for the General Court* #15 published in 1917, asserts a presidential primary was held in 1912. It was conducted by the rejuvenated Republican party, which had been founded by Amos Tuck at Exeter, New Hampshire in 1853. Apparently it was an unofficial primary in which only its members participated. No record of the results is given.

The date of the first official primary was to have been the third Tuesday of May, 1916, but at the 1915 legislative session, the date was moved up to coincide with traditional town meeting day, the second Tuesday of March. Upon reconsideration, frugal New Hampshireites had realized it was wasteful to light the Town Hall twice.

In 1916, a week prior to the state's holding its first primary, Indiana conducted theirs and Minnesota voted on the same day as New Hampshire. By the next presidential election cycle, four years later, Indiana had changed its date to May and Minnesota had discontinued its primary altogether. Thus, since 1920 until 1996, the New Hampshire presidential primary has always been first in the nation by at least a week. Coincidentally, it was also in 1920 that the Congress passed the 19th Amendment to the Constitution, granting nationwide suffrage to women.

On March 9, 1920, it was Leonard Woods' delegates who won the Republican primary. A favorite son born in Winchester, New Hampshire, Woods had been military commander of

Teddy Roosevelt's Rough Riders. Yet, it was Warren G. Harding, not Woods, who received the party's nomination at the Chicago Convention. Four years later in 1924, the slate of delegates for Calvin Coolidge, who had been Vice President at the time of Harding's death, was victorious, and his election began a trend for New Hampshire's winners succeeding to the White House.

In 1944 a mere 18% of the registered voters turned out, and in 1948 only 27%. Thus, in the 1949 legislative session, Speaker Richard Upton, desiring to make the primary "more interesting and meaningful ... so there would be a greater turnout at the polls," initiated a widening of the primary process which permitted the voter to state preferences for presidential and vice presidential selections. By submitting fifty supportive petitions from each of the two congressional districts, any candidate's name could be entered on the ballot. Unless a name so submitted was withdrawn by request of the candidate, it remained on the ballot. As the procedure was informational only, with no legal effect on the ultimate election, it was called "the beauty contest" and immediately caught favorable national media attention. The new law also required that delegates receive prior approval from their candidate before filing as "pledged" and created a new designation of "favorable" which did not require the candidate's consent.

All of these additional provisions were first exercised in the 1952 election, which date is sometimes incorrectly considered as the beginning of the tradition of the state's first-in-the-nation presidential primary.

In the first "beauty contest" in 1952, General Dwight D. Eisenhower defeated Senator Robert Taft on the Republican ballot, 46,661 to 35,838. Senator Estes Kefauver upset President Harry Truman on the Democratic side by a vote of 19,600 to 15,957.

In 1971 the number of signatures required from each of the two congressional districts was boosted from 50 to 500 and payment of a \$500 fee became a further requirement for presidential candidate filings. By 1976 voter participation had grown so intense that 391 delegates and alternate delegates filed. With the ballot so cumbersome, the 1977 Legislature entirely eliminated delegate filings. In place, it provided that any presidential candidate who received 10% of the total vote cast by his party would be allotted his choice of a proportional number of the total delegates assigned to his party.

The new system still in effect in 1996 requires each presidential candidate to submit, prior to election day, a list of those persons he wishes to represent him as his delegation to the party convention. Those individuals, in turn, are required to submit to the Secretary of State a certificate identifying their domicile, alleging their qualifications as voters, as registered members of the same party as the candidate, and a pledge to support that candidate at the National Convention for as long as that candidate remains before it.

Following the election the Secretary determines the number of delegates won by each candidate and notifies the candidate, who must then select from the previously submitted longer list those who will be his designated delegates and alternate delegates at the convention.

In 1975, after an unsuccessful effort was made to introduce a New England regional primary to be held on the first Tuesday of March, the New Hampshire Legislature moved its primary back to that date or, in the alternative, on the Tuesday immediately preceding the date on which any other New England state should hold a similar election, whichever is earlier. Consequently, in 1976, New Hampshire actually held its election on the last Tuesday in February, to precede Vermont and Massachusetts which held theirs on the first Tuesday of March.

In 1977, to eliminate any possible future encroachment on the state's tradition of being first, the Legislature further amended the law setting the election date to read, "On the second Tuesday of March, immediately preceding the date on which any other state shall hold a similar election, whichever is earlier..." By taking this action the traditional town meeting date and the presidential primary date were once again identical as they had been in 1916.

In 1983 the Legislature no longer required petitions for the presidential candidates to qualify for ballot listing, but the filing fee was increased to \$1,000. This change made it convenient for so-called "fringe candidates" to join the race.

In 1992 the state of Delaware, anxious to share in the limelight of New Hampshire's proven success, passed a law providing that its presidential primary would be held on "the first Saturday after the presidential primary conducted by the State of New Hampshire." New Hampshire always felt it necessary to preserve a full week between its event and that of any subsequent primary to allow the candidates sufficient time to restructure their campaign strategies based on the New Hampshire returns. A lesser candidate could get an enormous boost from an unexpected victory, or even a near-victory. Conversely, losers may decide to quit the race, thus winnowing the field. The media gain ample time to analyze the election results, particularly in Sunday newspaper editions and weekend television shows, which can also be very helpful to an unexpected victor.

For these reasons, the 1996 Legislature tightened the law once more by providing the primary would be held "on the Tuesday at least seven days immediately preceding the date on which any other state shall hold a similar election, whichever is earlier." In 1996, because some other states had moved their primaries up to February 27, New Hampshire's Secretary of State set the date of February 20 for the election.

Nonetheless, Delaware persisted and held its primary on February 24, the Saturday following the New Hampshire primary. New Hampshire came to terms with that decision because the Secretary of State determined the Delaware primary was not "similar" within the meaning of the law. Six of the nine major Republican candidates, and Democratic candidate President Clinton, had chosen not to file in the Delaware primary in deference to New Hampshire's tradition and its request they not campaign there. Moreover, Delaware failed to recognize the Libertarian Party, whereas there were two Libertarian candidates on the New Hampshire ticket.

It is a bit of ironic history that when candidates sign up for the New Hampshire primary at the office of the Secretary of State, they do so on a repatriated bird's-eye maple desk which had been repurchased by the State of New Hampshire from a Delaware museum in the 1970s for \$5,000. The antique piece, which the state commissioned for \$16, had been created in 1819 by a Concord craftsman as a furnishing for the opening of the New Hampshire State House.

Also in 1996 the New Hampshire presidential primary allowed election-day registration for the first time. This resulted in 26,622 new voters, with 74% of the registered Republicans participating and, even when incumbent President Clinton was not substantially opposed on the Democratic ballot, 45% of the Democrats voted. This national high-record turnout, almost twice that of any other state, is a tribute to the accumulated legislative changes made over the years to stimulate voter participation in the state's presidential primary process. The state has consistently led the nation in voter turnout. The popularity of the New Hampshire primary has been further demonstrated by the fact that 67 presidential candidates filed in 1992, and 45 in 1996.

Another significant feature to the state's case for ease of ballot access is that New Hampshire is the only state in the country that permits a candidate to file for the office of Vice President. In fact, by paying the filing fees, the same candidate is allowed to file for both the presidency and the vice presidency. In 1984 Gerald Willis and in 1988 David E. Duke, both Democrats, did file simultaneously for both offices. Willis got fifty votes for president and 14,870 for vice president. Duke got 264 for president and 10,531 for vice president.

## Highlights of Primary History

### 1952

General Dwight D. Eisenhower, whose previous party affiliation was unknown, was commanding NATO in Europe when his name was placed on the Republican ballot by friends in New Hampshire. He defeated long-time Republican leader, Senator Robert A. Taft. Ike never came into the state during the primary. New Hampshire Governor Sherman Adams became his Chief of Staff in the White House.

On the Democratic side, Senator Estes Kefauver, snowmobiling in his coonskin cap, upset incumbent President Harry S. Truman who was thus discouraged from running for reelection.

### 1956

When Eisenhower was up for a second term and Richard M. Nixon was his vice president, it was commonly known that Ike did not want Nixon on the reelection ticket. On their own, Nixon's Republican friends, led by Senator Styles Bridges, engineered a vice-presidential write-in effort for Nixon, which garnered 22,936 votes, thus assuring Nixon's place on the Eisenhower team.

### 1960

The University of New Hampshire had invited Senator John F. Kennedy to be the keynote speaker at a convocation the day before the primary. Kennedy's only opponent on the Democratic ballot, Paul C. Fisher, uninvited and claiming discrimination, barged into the party and delivered a twelve-minute address on his platform to abolish taxes. Kennedy got 43,372 votes; Fisher garnered 6,853.

### 1964

While Henry Cabot Lodge was serving as Ambassador to South Vietnam, his son and friends mounted a winning write-in campaign on the Republican ballot which defeated both Senator Barry M. Goldwater and New York Governor Nelson Rockefeller, both of whom had stumped arduously everywhere in the Granite State. Lodge, like Eisenhower in 1952, never came to New Hampshire during the primary. Goldwater eventually won the Republican nomination then lost to Democrat Lyndon Baines Johnson in the fall general election.

In November of 1963 President Kennedy was assassinated. The country was in a state of mourning, thus there were no filings for either president or vice president on the 1964 Democratic ballot the following March. Significantly, several thousand people took the trouble to write in their votes. Lyndon Baines Johnson won with 29,317 write-ins, while Robert Kennedy, John's brother, received 25,094 write-in votes for vice president.

### 1968

Republican Governor of Michigan George Romney launched his presidential campaign from his summer home on Lake Winnepesaukee, only to be washed out when he said he had been "brainwashed" into favoring the Vietnam War.

Incumbent President Johnson did not file, but received write-ins totaling 50% of all Democratic votes cast. Senator Eugene McCarthy, who campaigned actively against Johnson's Vietnam war policies, was on the ballot. He received an impressive 41% of the vote and gained more delegates than the President. Johnson was so stunned that he did not run for reelection. Twenty-four years later in 1992, McCarthy ran a second time and received only 211 votes.

**1972**

When Republican Richard Nixon was running for a second term as President, many party leaders felt that his Vice President, Spiro Agnew, was not a strong enough candidate for the reelection ticket. Surprisingly, Agnew picked up an all-time record high of 45,524 write-in votes for Vice President — and that settled the matter. Some time later, both men were forced to resign from office in disgrace.

In the Democratic primary, Maine Senator Edmund S. Muskie allegedly sobbed at a rally in front of the Manchester *Union Leader* building, while reacting to an editorial and letter relating to the Senator's wife which had been reprinted on the front page of the paper by its publisher William Loeb. Muskie defeated Senator George McGovern, 46% to 37%. Yet the media touted Muskie as the loser because they reasoned that, as a New Hampshire neighbor, his winning percentage should have been greater.

**1976**

Georgia's Democratic Governor Jimmy Carter entered the New Hampshire primary as a total stranger who was referred to as "Jimmy Who?" With only a quarter of the total Democratic votes cast, he defeated Senators Morris K. Udall and Birch Bayh, and went on to win the presidency. Although Carter was totally unknown when he came into the state he won the primary, from sheer perseverance in a traditional one-on-one grass roots campaign.

In the Republican contest, with 119,880 votes cast, incumbent President Gerald R. Ford defeated former California Governor Ronald Reagan by 1,587 votes for the closest race in presidential primary history.

**1980**

Republican Ronald Reagan topped George Bush and five other major candidates. Reagan had brought the five other *uninvited* candidates to what was scheduled as a Bush-Reagan, two-man debate in Nashua. When the host denied the "interlopers" the right to speak, Reagan stunned the crowd by taking command: "I paid for this microphone, Mr. Green!"

Congressman John B. Anderson of Illinois, a Republican, received 9.8% of the Republican vote. He needed an extra .2% to qualify for a delegate, so he called for a recount. The recount did not change the percentage and Anderson subsequently left the party, then ran in November as an Independent.

Running on the Democratic ballot, candidate Lyndon R. LaRouche received .0157% of the total Democratic votes cast. Yet he, too, called for a recount. Obviously, he still didn't win and his percentage was even less after the recount.

Incumbent Democratic President Jimmy Carter was opposed by Senator Edward M. Kennedy, who received only 10% fewer votes than the President. Carter's weak support from his own party contributed to Reagan's victory in the fall election.

**1984**

Democratic Senator Gary Hart bested Vice President Walter F. Mondale. Subsequently Mondale scored in the press with his repeated question to Hart, "Where's the beef?" Eventually Hart fell out of public favor because of his indiscreet relationship with Donna Rice.

**1988**

Republican Vice President Bush prevailed over Senator Bob Dole by his reference to Dole as "Senator Straddle," resulting in Dole's acerbic post-election response, "Stop lying about my record." Bush beat Michael Dukakis in the general election and New Hampshire Governor John Sununu became his Chief of Staff.

**1992**

Incumbent President George Bush was damaged though not defeated by Patrick J. Buchanan because Bush had defaulted from his earlier campaign promise, "Read my lips. No new taxes." Bush went on to lose to Democratic Arkansas Governor Clinton in the general election.

Clinton found himself in deep trouble when challenged about his relationship with Jennifer Flowers. Yet, as the "comeback kid," he survived the victory of favorite son Paul E. Tsongas from neighboring Massachusetts. Clinton thus became the only presidential candidate to succeed to the White House without first winning the New Hampshire primary.

No incumbent vice president running for reelection has ever taken the opportunity to file separately on the ballot as vice president; rather, they have always relied on the popularity of their presidential candidate to reelect them. Former Democratic Massachusetts Governor Endicott Peabody was irritated that Republican Vice President Dan Quayle did not so file. Peabody, to force a vice presidential confrontation, signed up as a Democratic candidate for vice president and, with a friend dressed in a yellow chicken suit, taunted Vice President Quayle to debate as a vice presidential competitor. Quayle never did, but Peabody got 34,633 votes.

**1996**

A political novice, Republican Steve Forbes allegedly spent an all-time record of approximately \$3 million in his New Hampshire campaign, probably as much as the combined expenditures of his principal competitors, only to end up in fourth place. General Colin Powell, who said he would not be a candidate for president or vice president, and for whom no organized campaign was undertaken, received 6,414 Republican write-in votes.

[NOTE: A complete accounting of presidential primary election results, from 1952 through 1992, is recorded in the Appendix of the book *A TALL STATE REVISITED* by Hugh Gregg, published by Resources of New Hampshire, Inc. It lists all the participants, vote counts, percentages, names of delegates and alternate delegates.]

**In Summary : Precedents**

Richard E. Nixon holds the record for having won the most New Hampshire primaries: three, in 1960, 1968, 1972. When he ran for president in 1960 only fifteen other states and the District of Columbia had primaries.

Except for Bill Clinton in 1996, no incumbent president running for reelection who faced no significant opposition on the party's New Hampshire ballot has ever been defeated for a second term as President: Dwight D. Eisenhower in 1956; Lyndon Baines Johnson in 1964; Richard E. Nixon in 1972; Ronald Reagan in 1984; Bill Clinton in 1996.

Although several women have participated in the primaries, no woman of national stature has ever filed. In 1992, Lenora B. Fulani, running as a Democrat, qualified for \$642,497 in federal matching funds, yet only received 402 Democratic votes.

Former Minnesota Governor Harold E. Stassen is the honorary grandfather of the New Hampshire presidential primary, having been on the ballot six times, beginning in 1948, with a pledged delegate who didn't win.

Resulting from their primary campaign chairmanships two sitting New Hampshire governors, Sherman Adams and John Sununu, were appointed Chiefs of Staff at the White House.

### **Recognized Political Parties**

Presidential primary ballots are prepared exclusively for designated political parties and all candidates listed on them must be members of those parties. For a "political organization" to qualify as a recognized political party, and to participate in a presidential primary, it must first have received at least 3% of the total number of votes cast for the Office of Governor at the preceding state general election.

In the presidential primaries from 1952 through 1988 only the Republican and Democratic parties qualified. The Libertarian Party also became eligible for a place on the ballot in 1992 and 1996.

### **Disputed Elections - Recounts**

The official procedure for counting the ballots is initially within the responsibility of the town and ward moderators. Disputes may thereafter be referred to the Secretary of State. Within five days after the election, any person of any party for whom a vote was cast at the presidential primary may ask for a recount. Only two recounts have been held since 1952, both in 1980.

The fee for a presidential recount is \$500. But subject to other restrictions not detailed here, the complainant will usually have to pay the entire cost of the recount if he lost by more than one percent of the votes cast. On the other hand, if he wins by reason of the recount, then he is refunded all fees paid at the time of filing.

The Secretary and his assistants conduct the recount. The candidates, their counsel and assistants have the right to inspect the ballots and participate in it.

If dissatisfied with the ruling of the Secretary of State, a candidate may appeal to the three-member Ballot Law Commission for a hearing on the questions involved. In most areas of ballot disputes the Commission has the final decision-making authority to settle such issues.

### **Effect of Party Rules on Presidential Primaries**

Regardless of when the legislatures of the individual states decide to hold their presidential primaries, the candidates they select are still subject to the rules of their respective parties. The Democratic National Committee has a rule which prohibits the holding of any Democratic presidential primary, except New Hampshire's, prior to the first Tuesday of March. The penalty for any state moving its primary before March would be that any Democratic delegates so elected would not be seated at the Democratic National Convention. The Republican Party has no similar rule.

Democratic National Chairman Don Fowler, supporting New Hampshire's first-in-the-nation primary, said, "It's retail politics. It gives average people an opportunity to meet and judge the candidates on a personal basis. In a sense the people of New Hampshire are surrogates for the rest of the country."

It is only as a result of this Democratic rule that the other states continue to recognize New Hampshire's tradition of being the earliest to hold its primary.

## **“Frontloading” in 1996**

In 1996 New Hampshire held its primary on February 20 and twenty-seven other states held theirs within a five-week period thereafter, ending on March 26. The acceleration of these elections made it impossible for the candidates to schedule sufficient campaign time in those states, limiting them to target mailings, TV/radio advertising and hasty airport receptions.

## **THE PRIMACY OF NEW HAMPSHIRE'S FIRST-IN-THE-NATION ELECTION**

Every four years for nearly half a century, New Hampshire has captured national headlines with its first-in-the-nation presidential primary, and enlivened the process of electing our presidents. Being *first* hardly explains its consistent appeal. The state has singular geographic, governmental and communal characteristics not found anywhere else, much of which accounts for its perpetual political attraction.

It is a relatively small state, with the bulk of its 1,147,000 population concentrated in a fifty-mile band which extends 125 miles from the seacoast to Vermont, along the southern border by Massachusetts. Two major airports are conveniently located within the fifty-mile band which provides convenient access for candidates with countrywide travel schedules.

It is compact, easy to traverse, replete with diverse communities and their equally-versatile inhabitants engaged in a wide diversity of employment. The region to the north is a splendid mixture of spectacular mountains and sparkling lakes, of scenic beauty for which the state is world renown. It is this North Country which shapes the Granite State's public image, and serves as nature's rich backdrop for the visiting media.

We inhabit a small, homogeneous area where our citizens enjoy a unity of purpose and quality of life unequalled elsewhere. We honor the right of privacy and the privilege of “doing our own thing.” We abhor big government and resist it to what extent we can. The welcome mat is always out, not only from the citizens as individuals, but at the government level where major presidential candidates are invited to address the entire Legislature at the State House.

New Hampshirites probably have more and broader experience with elections than most Americans, as one of only two states that limit its governors to a two-year term. State Archivist Frank C. Mevers says, “New Hampshire has elected more governors than any other state in the nation.” To keep the Governor in check we elect five Executive Councilors, chosen statewide by districts, who hold a veto power over the Chief Executive on his appointments and the awarding of state contracts. A general statewide election for these offices is held every other year.

We're proud of our 400-member state legislature, largest in the country, also elected biennially. Concurrently, we fill eighty offices within our ten counties. This creates a major reshuffling of local candidates even in the off-years when there is no presidential election. Annual town meetings are conducted throughout the state, where citizens choose their selectmen, town clerks, planning boards, checklist supervisors, and a myriad of other local officials responsible for administering their communities.

It is doubtful that any other state conducts as many elections with greater frequency. In 1995-96, Manchester, the state's largest city, held six citywide elections during a period of twelve months. We're always in an election mode; it's a way of life for our citizens that results not only in extensive political experience but a very serious approach to participatory

involvement in government at all levels. Our tradition of political vitality goes way back to 1888 when 91% of the state's 99,432 registered voters cast their votes for governor.

We're a strong home-rule state where people take part in civic affairs with enthusiasm. Political leadership comes from the grass roots, complemented by a plethora of unpaid commissions supervising many vital agencies of state government, all as a part of our unique governmental structure. At some time during their life most New Hampshire residents will have held either an elective or an appointive public office.

During the quadrennial presidential primary season, national candidates spend considerable time in the state, allowing real voters the rare and invaluable opportunity of getting to know them on a personal level. Most campaigns start at least a year before election day. Traditionally, candidates have made the effort to shake hands and meet face-to-face with as many people as time allows. They work long days, walk the streets, rap on doors, stand in town squares or on street corners, address service groups, using every conceivable method of individual contact with the New Hampshire voter. The only candidate who ever won here without following this time-tested procedure and became president was General Eisenhower.

Thus, our choices are made on the basis of direct acquaintance, not from packaged media salesmanship. As one former governor expressed it, "We expect to see the candidates, touch them, feel them, and smell them." We select individuals who display exceptional character in terms of reliability, integrity, and leadership. We develop what amounts to a "visceral" feeling about the candidates. The character of the person is often more important than the issues.

That we are discerning in assessing their potential is indicated by our experience over the years in correctly identifying the next president, while eliminating the weaker candidates whose efforts are usually terminated here, or soon thereafter. Columnist David Broder said it well, "I am firmly of the belief that the term 'front runner' should never be applied to anyone until the voters in New Hampshire have performed their God-given right to sort out and shrink the presidential nomination field."

Only once since the start of the primaries have we made a misjudgment. The winner in 1992 who didn't make it to the White House was favored solely because he was a well-known U.S. Senator from a neighboring state. Brian Lamb, president of C-Span, said our primary is "always going to be important ... because you're smart enough to figure out for yourselves if a candidate is pulling your chain."

Up here the candidate also gets measured by the weather. We figure that any foreigner who can slosh around in our snowdrifts without catching pneumonia or distemper can withstand the rigors of the presidency. The only other small primary state which might match that challenge would be North Dakota, but they honor our tradition by scheduling their primary a week after ours and mail in their ballots.

Because the candidates have more campaign time here, they frequently visit our high schools and colleges. Teachers devote classroom hours to the primary process and mock elections are held, where the candidates appear. Questions asked by students differ markedly from those of the standard press conference. Such opportunities not only serve to excite fresh perspectives, but provide the candidate with support from first-time voters, many of whom would otherwise have no interest in the primary process.

Since the mid-1800s when New Hampshire's Franklin Pierce, a Democrat, was President, the state has generally elected Republicans as its leaders at all levels of government. After the introduction of the presidential primary, voter registration has consistently held a rough average of 38% Republican, 32% Democrat, and 30% Independent. This has provided a sound sampling for either a Republican or Democratic primary.

Further, this nearly equilibrant distribution of political representation creates a favorable testing ground for the platform of all presidential candidates. Republicans and Democrats are restricted to voting only for the respective candidates of their own party. Independents may pick up the ballot of either party, thereby allowing substantial effect on election results.

Voters who choose to register as Independents have the flexibility of voting in either the Republican or Democratic primary. Once they've made such selection on election day, they can revert to Independent status, not committed to a political party. For those who are handicapped or otherwise unable to go to the polls on election day, New Hampshire encourages absentee voting.

Registration may also be accomplished on the day of the election simply by providing identification as a resident in the appropriate voting precinct. Consistently, over the years, New Hampshire has led the country in the percentage of votes cast in presidential primaries.

Within the mix of Republicans, Democrats and Independents, there is an equally good spread of liberals, moderates, and conservatives. While relatively new on the political scene with less than 1% of registered voters, the Libertarian party has shown strength in New Hampshire, having elected more legislative members than elsewhere. Again this is a tribute to the political sophistication and prudence of the New Hampshire voter.

Presidential candidates find ballot access in New Hampshire to be exceptionally easy compared to other states. In most jurisdictions, the names appearing on the ballot are determined by the secretary of state, a special committee, or by petitions from registered voters, thus, making it difficult for the unknown or under-financed candidate to participate in their primaries. Other than adhering to the constitutional requirements of being 35 years old, a natural-born citizen of the United States, and living in the country for fourteen years, anyone willing to pay a fee of \$1,000 who is a member of a political party recognized in New Hampshire can have his name on the ballot.

We offer a level playing field to anyone who aspires to the presidency. Winning candidates are permitted to select their own delegates to their national convention. They not only can choose their delegates, but are apportioned based on the percentage of votes received at the polls. The candidate who works hard but does not win will still be entitled to some representation at his national convention, providing he received at least 10% of the total votes cast by his party. New Hampshire has never had a winner-take-all system, used by an increasing number of states whereby the runners-up get nothing.

To give every candidate equal opportunity at all precincts, the law requires rotation of their names on the ballot so that everyone gets a turn being listed at the top of the ballot an equal number of times. It is a system accomplished randomly by computer, offering the lesser-known competitors a chance for improved name identification.

It's relatively inexpensive to campaign in New Hampshire. Because of the compactness of the area, most candidates have operated out of a single headquarters in Manchester or Concord, from which they can readily service all parts of the state. An effective organization can be run with a smaller paid staff than in larger states. An unlimited supply of experienced volunteers is always available here. Travel requirements are reduced as buses are commonly used to move the campaign entourage.

To save money, candidates often choose to seek lodging in the homes of supporters, who are more than willing to host coffees and receptions for them as well. Even fringe candidates have been accommodated by being allowed to stay in churches, private residences, or college dormitories.

Media costs are considerably less. We have only one major commercial television station that covers the entire state, one statewide newspaper, eight regional dailies, the usual assortment of local weekly newspapers and radio stations. Customarily, candidates' contacts with voters in other states are limited to television sound bites, large public indoor events, or

greetings on airport tarmacs. Because we meet them one-on-one, as frequently as we wish, we are not unduly influenced by political advertising. That you cannot purchase victory in the Granite State through television and radio was an expensive lesson learned by Steve Forbes in 1996.

A major advantage for the candidate is the extensive concentration of national and international media, who schedule accommodations a year in advance to stay here for the last week of the primary. While national press coverage is spotty in the early stages of a candidate's campaign, local reporters track his every visit from the time of his announcement. Near election day, when there's a saturation of media, it is occasionally true, as William Safire, wrote in the *New York Times*, that candidates "are unable to climb over a cameraman to touch a voter." But their presence translates into free television, radio and print exposure.

Best of all, publicity from New Hampshire comes early in the national race, offering quick countrywide name identification for the candidate who might otherwise remain relatively obscure. Noted by CNN's anchorman Bernard Shaw, "It's important for journalists to listen to real voters express their views."

The media enjoy coming here. They make capital of our renowned covered bridges, wrinkled apple orchards and fragrant sugar houses — ideal photo opportunities in which to capture eager candidates. For example, when George Bush was campaigning here in 1992, he disembarked from his limousine to shake hands with a cow. The next day, the photo was on the front page of the *New York Times*. A few days later *Newsweek* published one in full color.

While some candidates may not qualify for considerable network time, our small local newspapers and radio talk shows enthusiastically give maximum exposure to all competitors, regardless of their position in the polls. Using these sources, candidates frequently come up with ideas that help frame political debate as they utilize such cost-free medium for presenting them to the voter.

Years of experience have made it easy for out-of-state media to piggyback with our facilities. National television crews merge with ours; radio and print press move in with local peers; C-Span, CNN, and PBS find adequate space to establish temporary studios. The political pundits tell us how comfortable and convenient it is for them to cover the state from a location in Manchester or Concord.

It's a cherished bit of history that our first real experience with national media occurred in 1948 when the twelve registered voters of Hart's Location, a town in Crawford Notch, cast their votes at one minute after midnight of election day. Even though it occurred in the very early days of television, the story of casting the first ballots in a presidential race received instant cross-country publicity. The residents continued voting first until 1964, when the precedent shifted. It is now carried on by the citizens of Dixville Notch, another small White Mountains community. Dixville has been proclaimed by the Governor and Executive Council as the official start of our first-in-the-nation presidential primary.

A successful statewide campaign can be run in the Granite State for \$500,000. Presidential candidates who qualify for federal funds, as most of them do, are limited to a relatively small spending cap, \$618,200 in 1996. The federal limit in larger states is substantially higher. Neighboring Massachusetts had a cap of \$2,295,748 in 1996. In such states, the candidate is required to substitute an inordinate amount of valuable "hand-shaking time" for fundraising events. Presidential campaign fundraising dinners are seldom held here.

Polling has become so widespread that candidates tend to rely on it to identify popular issues for inclusion in their campaign platforms. The surveys are normally based on relatively small group samplings, up to a thousand people. Smaller focus groups sometimes

serve the same purpose. New Hampshire, however, with its urban and rural population, offers a far more objective and diversified base to gauge public opinion. Well before election day, the candidates working here get a real sense of what's important and what will "resonate." After the only poll that really counts, the one on election day, the candidate has learned from New Hampshire what adjustments must be made in order to proceed in the big national race. Through a relatively easy and inexpensive campaign, he discovers whether he has the substance to survive subsequent primaries.

The Secret Service often plays a vital part in the New Hampshire presidential process. Some candidates, if they are entitled to it, welcome the utility it provides in creating a presidential ambiance for their entourage. Experience has demonstrated, however, that most candidates view it as a restriction of their mobility. When an incumbent president or vice president runs, restriction is mandatory.

To gain early Secret Service protection a request must be made to a special Congressional committee. If granted, security has been arranged as early as a month before election day, but is usually not provided until within proximity of the day itself. If a candidate wins or remains in the competition after the election here, then he is normally assigned agents for as long as he remains a viable competitor in the national race.

Here again is a distinct New Hampshire advantage in that without Secret Service a candidate needs no preplanned itineraries and can meet the voters in any environment. After New Hampshire, along with the many benefits which the Service provides, the candidate must also accept the restraints. For in-face campaigning the state offers the best opportunity of getting closer to the electorate.

## **The Lesser Known Candidates Who File In New Hampshire**

The primary's increased popularity and easy access have encouraged a number of lesser known or so-called "fringe" candidates to participate. In 1992 there were only seven major candidates running for president, yet sixty other names were on the ballot. In addition to ten majors in 1996, thirty-five others sought the job. The distinction between a major and a fringe candidate is an arbitrary one made by the national media. To be rated as a "major" by the media, a candidate must have the source of enough money to support a national campaign or have held major public elective or appointive office. All others are referred to as "fringe."

Perhaps the standards used by the national media to gauge key presidential competitors need revision. In 1992 Democratic candidate Larry Agran was angry to have been deemed "fringe" and ignored by the national press, even though he was a Harvard Law School graduate, a published author, and had served twelve years as mayor of Irvine, California. Roger Mudd, reporting on Agran's presidential aspirations on the MacNeil-Lehrer News Hour, made the unfortunate comment, "It does stretch credulity to think that a Jewish ex-mayor of a small California town can make it."

In 1996, both Alan Keyes, known primarily as an author-speaker and Ambassador to the United Nations Economic and Social Council, and "Morry" Taylor, recognized principally as a successful millionaire businessman, were considered major candidates and saturated with media attention. Agran had received 331 votes in 1992, yet even with all their public attention and press-covered appearances in 1996, Keyes received only 5,572, and Taylor 2,944. How many votes would Agran have garnered had he received equal treatment for the public's attention?

Many colorful people or those with bizarre ideas have either joined the race in past years or have come to New Hampshire only to be deterred by the \$1,000 filing fee. Austin Burton

(alias Chief Burning Wood) once tried to pay his fee by mailing the Secretary of State a package of wampum, a four-foot length of snakeskin. Dressed as Uncle Sam and hurrying from Massachusetts in a Japanese car to meet the filing deadline, Sam Rouseville got nabbed for speeding in Manchester and didn't make it to Concord.

Jack Mabardy wanted the government to devise a training course to prevent a possible takeover by UFOs. Princess Runningwaters arrived decked out in animal skins. Arthur O. Blessitt lugged a colossal wooden cross across the state. Roger Durett, costumed in the familiar white suit, was not permitted to file as Mark Twain, nor to represent the Mugwump party. Willie Felix Carter, a black church deacon from Texas, said he was "a son of the Lord Jesus Christ ... the Lord showed me a vision ... to become President."

Russell Fornwalt recommended the military should occupy high schools to prevent violence. "Love 22" handed out \$22 dollar bills with his Uncle Sam likeness centered on the currency as if he were Thomas Jefferson. Inventor Paul Fisher made friends by giving away his pressurized Fisher Space Pens that can write upside down. "Milko" said he was Robingood. Robert F. Drucker wrote a book to promote the revision of our federal Constitution to form a new government and currency system, linking North America, Central America and the Caribbean basin. Poet Ray Rollinson claimed to be the grandson of Crazy Horse and his wife was the "Magic Princess."

Democrat Lyndon H. LaRouche who had run here in 1980, 1988, and 1992, returned in 1996 after five years in the federal pen for mail fraud and conspiracy, to attack the "unbalanced minds" of Republican leadership in Washington. Libertarian Irwin Schiff who had spent three years in jail said he was a "political prisoner" because there is no law requiring the payment of income taxes and he hadn't. Felons aren't allowed to vote but they can run for president — a curious dichotomy.

Frank B. Legas, the "common sense candidate" from California, found a congenial home by running a classified ad in the *Concord Monitor* describing himself as a "frugal presidential candidate. Quiet, non-smoking, attends daily Mass." He proposed an 800 number "national opinion survey" to contact all voters for their views on critical issues and to give legislative direction to the Congress. Both Legas and his cabinet would serve for \$1 per year and he "would not serve a second term unless 85% of the voters requested that."

David Pauling's forty-page tract, "The Truth If You Can Handle It!" was sold for \$5 — "less if you can't afford it, more if you can." William Flanagan would allow a \$50 federal tax credit for anyone who would adopt an animal, \$100 if neutered. Democrat Ben Tomeo sent the President and members of Congress a lengthy dissertation entitled, *The Most Incredible Material and Spiritual Wrong Story Ever Told*. He believed his evidence "would have derailed" Clinton's election in 1992. A songwriter, he promoted his talent with audiocassettes of country music. Vermin Supreme wearing a boot on his head and carrying a giant toothbrush called himself "the friendly fascist, a tyrant you can trust." Fred Stinick was the "Messiah" and handed out business cards promising "Zillions for all the world."

Others had novel slogans. Afro-American Lenora Fulani said she was "A leader of a different color." When Caroline Killeen, an environmentalist, was running against George Bush, it was, "America needs trees, not bushes." When she ran against Clinton, it was, "Let Clinton inhale." Dick Bosa urged you not to spell his name backwards. Sal Casamassima used "Be Unreasonable! — For a Change." As a dark horse competitor, Ronald W. Spangler called himself "The Murky Man." Perhaps the most subtle catchwords came from professional comedian, Pat Paulsen, "We can't stand pat."

In 1996 forty-five individuals signed up to participate in the primary, which included ten major and thirty-five fringe candidates. Twenty-two registered as Republicans, twenty-one as Democrats. There were also two Libertarians, who were counted as fringe. Five women and two blacks filed.

The lesser known competitors listed various occupations. There were ten authors, three lawyers, two businessmen, two software programmers, two mayors, two registered nurses, a minister, a doctor, a CPA, an aircraft mechanic, an AIDs activist, a former FBI agent, a professional comedian, a building contractor, a public relations counselor, a former nun, an investment consultant, a real estate broker, a process server and a sign language interpreter. Included in the group were two men who had been confined to federal prison, a homosexual, a lesbian, and two men over eighty years old, one of whom was eighty-seven.

The first potential candidate who declared for the 1996 election was a marine veteran from Georgia whose ad in the July 4, 1993 edition of the *New Hampshire Sunday News* announced: "Tate for President, Republican, '96." He was never heard from again. Jack Trinsey mailed a \$10 check to the Secretary of State as his \$1,000 filing fee on the theory that the fee was in reality a poll tax in violation of his constitutional rights. When the \$10 was rejected, Trinsey sued the Secretary in the Merrimack Superior Court. The court found for the state and the plaintiff never offered an additional \$990.

Some potential candidates came to the state, campaigned, and had every intention of entering the fray, but encountered problems which prevented their filing. Robert Edward Haines had received instant national fame at Washington in October of 1994 when he assisted in tackling a gunman who had fired a few rounds at the White House. He began his 1996 campaign by showing up at our State House in January of 1995 wearing a white cowboy hat and a belt buckle. He identified himself as an honorary Texas Ranger. He was later jailed in Manchester for wearing a bullet-proof vest and brandishing a rifle. Then he couldn't raise enough money for his legal defense fund, so that he could continue his campaign based on the theme: "To make America a safe place to live."

A newcomer who didn't make it to the Secretary of State's office was Tom Shellenberg. A certified public accountant, he had sold his home and business to raise about \$30,000 to invest in his campaign. For a contribution of \$100 or more he offered a free copy of his book, *Balance the Budget Now & How*. The title didn't explain whether the government's budget or his was being balanced. C-Span told his story on its weekly program, *Road To The White House*. After no one showed up for his appearance at Dover City Hall, frustrated and running out of cash he concluded that his message of balancing the budget was not resonating with the voters. He gave up saying, "The adventure was worthwhile.... Many lessons were learned."

Another professional who did not last to the filing period was Dr. Myron Schoenfeld, a cardiologist, Phi Beta Kappa, and recipient of a distinguished Alumnus Award from the Chicago Medical School. He promised to be a "citizen-president" and campaigned as "a white knight uncontaminated with the corruption of politics-as-usual." He strove to be "doctor to the nation" and prove that *anyone* can become president. Yet, after a whirlwind canvass of the state during which he spent nearly \$50,000 of his own money, and unable to raise additional funds from fellow doctors, he concluded that maybe *anyone* could *not* become president.

A number of candidates deliberately ran aggressive campaigns for write-in votes because they did not want their names on the ballot. Several of them actually used paid advertising while others ballyhooed their messages with "standouts" in front of shopping centers. Some distributed well-designed promotional material. Jack Mabardy, who said he'd made between 45-65 visits to the southern part of the state, was typical of that group. He considered himself "gifted" and was "so much in touch with various avenues of reality" about which the average person had no concept. His reason for not wanting to file formally was because "there are too many people on the ballot." His platform included enacting federal laws of life imprisonment for anyone who abused or tortured birds, domestic or wild animals, or even hunters who shot deer.

### Personal Profiles of Selected Fringe Candidates on the 1996 Primary Ballot

An intensive effort was made to record on both audio and video tape interviews with as many of the fringe candidates as could be contacted, either at the time of filing or later for those who filed by mail. Their correspondence, campaign promotional material and newsclips were also collected and may be found at the state archives. There follows a personal profile on selected members of the fringe group.

#### Michael Levinson

Buffalo, New York  
Republican  
Age 54

*"I have always believed since I was four years old  
I was going to be President of the United States."*

A former seaman, poet, author of the analogical *Book ov Lev*, Michael Levinson traded in the red-and-black hunter jacket and coonskin cap he wore in the 1992 New Hampshire primary campaign for a brown straw hat, flowered scarf, shirt and tie in 1996. "Anytime you do a good deed, you put a nickel in God's bank. The president has the chance to create millions, and this guy Bill Clinton is a dud," said Levinson. As a write-in candidate in other states, his slogan was: "If you can't be bothered writing my name on the ballot, then you don't deserve to have me."

*Platform:* He claimed that America's sagging economy could be revived by building 10,000 clipper ships to haul our exports all over the world and "we should let college students work on the ships for tuition." Powered by solar panels and wind, the vessels would save fossil fuels. Staffed by a few merchant marine professionals directing the crew of students, the clipper ships would be escorted by non-nuclear subs to prevent "old-fashioned piracy."

This was Levinson's fourth campaign for president and he had a carefully-planned strategy, pumping gas for customers at gas stations to make friends and distribute his position papers. Much of his energy in recent years was devoted to attacking television stations that denied him substantial chunks of free air time in 1992 to promote his candidacy. After the Federal Communications Commission refused to act on his complaints, he filed a lawsuit before the U.S. Supreme Court asking for the FCC to be declared unconstitutional.

In November of 1995 he wrote to the CEO of every major network in the U.S. and to New Hampshire's only statewide commercial television station requesting that he may deliver "a series of major substantive mass-media speeches on behalf of my campaign for party nomination and candidacy for the office of president of United States, 1996." His objective was to win the election by securing free air time then, via the "live unblinking camera, go one-on-one with the citizenry," offering his short and long-term solutions to the country's problems.

He was featured on a CNN news spot in 1996 and mentioned in *Time* as one of the more colorful fringe candidates. Levinson considered himself "an attractive candidate with meaningful non-partisan solutions to our prob limbs." "Politishinz" and "pallah ties" were his favorite avocations, when he was not promoting the poetic, "prophetic" synopsis of human civilization he presented in his 1971 publication. Once a creative writing instructor at the University of Buffalo, he still regarded inspiring young minds to be a major priority.

When Levinson appeared on Kevin Miller's radio talk show on Nashua's WMVU, he met an activist who had recently run for local office. Coming off a tough election fight of her own, she knew how it felt to be a political underdog. When Levinson said he needed a home base for the primary campaign, the former aldermanic candidate offered him her living room couch.

Levinson received 43 votes in 1988, 44 in 1992, and 35 in 1996

**Caroline P. Killeen**

Flagstaff, Arizona

Democrat

Age 70

*"The Hemp Lady"**"Killeen up the earth"*

A former Roman Catholic nun from Arizona, Caroline ran against U.S. Senator Dennis DeConcini in 1982 and for Governor in 1994. An acre of hemp produces oxygen equivalent to four acres of most other plants which, she said, is good for the environment, and marijuana which has medicinal benefits. It's time, she believed, to "bring hemp out of the closet."

Unmatched as a true grass roots campaigner, traveling always by bicycle, she pedaled across the United States at least ten times over the last thirty years. This taught her so much about America's demographics, being out there with Americana, that it became her lifestyle. She slept in fields, in churches, in college dormitories and homeless shelters, while "trying to look presidential."

"They used to call me a Bohemian years ago, a happy camper. But now, when you're out there in sleeping bag and traveling, they call me homeless."

She had a hemp plant adorning her bumper sticker to tout the "re-legalization of marijuana." Though she pushed mainly environmental themes since her first presidential bid in 1976, the controversial candidate said she was anti-gay rights, calling her own lesbian tendencies "a curse" that one must sublimate "until there is a religious pronouncement on it."

Touting marijuana's medicinal and recreational benefits, she aimed her message at New Hampshire high school and college students. She would lower the drinking age and promote smokers' rights. "Let Clinton inhale, legalize marijuana," was the bumper sticker she peddled statewide at \$2 apiece, to finance her fifth bid for the Democratic presidential nod. She also used her Social Security check to help raise the \$1,000 filing fee. "Willie's a wash and Perot's a horses you-know-what," she said. "How could I not try again?"

In late January of 1996, during a record-breaking snowfall winter, our pro-cannabis candidate wore out her welcome at Phi Psi Panarchy, an undergraduate society residence at Dartmouth College in Hanover. House members were forced to call the police after several days of unsuccessful efforts to get Killeen to leave. One night of hospitality turned into two, then three. By then she had acquired a dog and became very upset when house members insisted she depart. Panarchy's experience is "not untypical of Caroline," said a person who knew her. "She does that quite a lot. She settles in and moves her stuff in and then doesn't want to move on." She did move on finally, to a homeless shelter in Manchester, which became the centerpoint of her final weeks campaign.

Killeen received 96 votes in 1992; 393 votes in 1996.

**Billie Joe Clegg**

Hometown: Biloxi, Mississippi

Party: "born-again Republican"

Born: Oklahoma in 1929

*"Clegg will not pull your leg."*

Billie claimed he was ordained a minister on the streets of Exeter in 1976 and always carried a large-print Holy Bible tucked under his left arm when seeking votes. Making his seventh try for the White House, having dedicated twenty years to quadrennial campaigning and accepting no donations, he guessed he had spent \$10,000 of his own money. He saw the moral decline in our country back in 1972, and he had been running ever since. Though the national media completely ignored him, he said he was regarded as the most "colorful" candidate, sought after and interviewed by several radio stations across the country. 1996 was a great year for Billie Joe, as "only one out of every fifty people refused to take my pamphlet."

*Platform:* In order to boost the job base in northern New England, Clegg would establish a "state of the art" anti-missile defense base in New Hampshire. His plan called for balancing the federal budget within twenty years without hurting veterans, elderly, Medicare and Medicaid.

Billie Joe took credit for having advocated a flat tax and preaching family values for twenty years. "Now, everybody's on the bandwagon." He'd replace the United Nations with a two hundred man SWAT team in each country.

Clegg wanted to "call out the National Guard and close down all the abortion clinics." He was opposed to the Federal Reserve, the IRS, United Nations, affirmative action, homosexuality, and he would place a four-year moratorium on foreign aid and federal regulations.

He was "for what God is for and against what God is against.... By the way, what is all this I hear about our poor grandchildren's future?" he asked, reading from a written speech. "Let them stop getting pregnant, get rid of their sound boxes and earn a living like we did and our forefathers did. I read in the news the other day that the federal government spends \$37 billion on teenage pregnancy. Maybe the parents should go back to medieval times and provide chastity belts for their daughters."

"It'll be a miracle if I become president, but miracles do happen. The reason I don't get elected is that I'm politically incorrect. I say things like 'queers' and 'homos' and 'pomos' and 'pinkos.' I'm pretty blunt," he added.

He was a veteran of World War II, the Korean action and Vietnam. He retired from the U.S. Air Force after serving twenty years, eight years in the military overseas. He graduated from Oklahoma City University in 1978 at age 50, attaining a B average.

A switch hitter, Reverend Clegg, received 174 votes as a Democrat in 1976; and as a Republican, 110 votes in 1992 and 118 votes in 1996.

### **Three Favorite Quadrennial Candidates Mike Levinson - Billy Joe Clegg - Caroline Killeen**

Though Mike Levinson had traveled all night from Buffalo in a blinding snowstorm to be the first in line at the 8:00 am opening hour for filing in 1991 for the 1992 primary, he was outpaced by Billy Joe Clegg who had spent the night on the statehouse steps.

Vowing not to let it happen in 1996, Levinson secretly camped out at a back door of the State House figuring he'd get in before Clegg. But maintenance opened the front door first and Clegg beat him again in the race to the Secretary's office.

Unknown to either of them a State House reporter for the *Manchester Union Leader* had earlier admitted a stand-in to sign up for Pat Buchanan. He was already waiting outside the office when Clegg and Levinson came rushing up the stairs, as numbers two and three to file. Caroline Killeen, who couldn't ride her bicycle into the building, was right behind them as filer number four.

After the office opened and the three quadrennials, Levinson, Killeen and Clegg, started registering with the Secretary, their traditional competition was reactivated with an amusing turn.

As Levinson eagerly detailed to the press his grand scheme for building clipper ships, Killeen had had enough and interrupted. "C'mon, Michael, don't ruin it for the rest of us fringe candidates." She then confided to the press, "He's a little flaky."

Killeen took over by expounding on her idea of legalizing marijuana, whereupon Clegg interrupted, asking her if she'd talked to Jesus about the plan. "Yes," she replied, "I've talked to him. Hemp is a creation of nature."

The answer led Clegg to remind her and the press that Jesus Christ was his campaign secretary and would never approve the use of pot.

**Georgiana Doerschuck**

Republican

Nashua, New Hampshire

Born New York City 1930

*"You don't need a politician for president.**You need a lover."**"As for my reasons for running for President,  
I explained I needed a job."*

Desktop publisher Georgiana Doerschuck, a former candidate for New York assemblywoman in the 1960s, ran here for president in 1992 while still living in New York. She fared poorly in the endeavor, so she took out a temporary New Hampshire residence for her 1996 bid on the theory she'd do better as a "native."

Her experiences in her first New Hampshire primary are detailed in her \$14.95 paperback, *Project Valiant*, which she intended to distribute to every public library in the state. In a recorded message "to the troops and citizens overseas" in January of 1992, she introduced herself and spoke on the national debt. Quoting Mark Twain, "The only criminal class we have in America is Congress," she said. "Since the presidents and Congress mounted this debt together, I am urging everyone to vote all incumbents out of office, irrespective of their parties.... I am not taking the time to tell you about myself except to say please vote for me. I am a fringe candidate, but my voice is heard."

She was very fortunate in the 1992 foray to have been invited to participate with six other fringe candidates in the "The Dark Horse Campaign Headquarters." It consisted of an office complete with secretary and telephones, well situated in Manchester. Reporters came from everywhere to interview them. "The general good will by the Dark Horse people in wishing each other well was morale lifting," she said. Later she learned they all had a secret dislike of her, a woman, and showed it the last few days of the primary: "I must have been better than I thought to generate such hostility. Gosh, what a compliment!"

Her book describes many interesting episodes: "While the best known candidates were in town, our motel was all booked up. Every time I opened my door, every other door would open to see who was coming into my room, or whatever. This became a game called 'Doors.' Spies were all over the place.... I found candidate's aides sneaking in drunk early in the morning...." Georgiana always seemed to draw a lot of attention: "On Valentine's Day, one of Bush's team was making eyes at me in the morning and blushing. I reminded him to send a greeting to his wife. He told me the staff would do it and my response was: 'There are certain things the staff cannot do for you. There are certain things that only you can do.'"

*Platform:* One of her first acts as president would be to shut off all of the nation's computers because their screens are "leaking electronic-magnetic radiation into our bodies." Yet she used a home computer to publish six issues annually of her \$4.95 per copy newsletter, in which she detailed her ecological concerns. She vowed to cast away her home computer if she won the presidency. She would shut down the nation's nuclear power plants and replace them with a network of windmills, solar panels and hydroelectric plants. She deplored "communistic-inspired kinds of nurseries" where families send their children when both parents must work. "Women should not work until their children graduate high school."

The thrust of her candidacy would be to solve problems "by doing things according to Constitutional law." She prepared her "Outrageous Platform" which outlined in detail what she planned to do upon reaching the White House. The program would include building no new malls and ordering all existing malls to be closed on Sundays, addressing the hole in the ozone layer which she says is the size of Europe, building a new super railroad, ordering the Supreme Court to review all past decisions to see if they have violated the Constitution, requiring members of Congress to relinquish use of government cars, and there would be a Wives Fund financed by 10% of the husband's salary to protect wives in their jobs as wives and mothers.

The New Hampshire primary offers the opportunity "to get my views out to the public. As a matter of fact, I wrote a twenty-page platform and it was picked up by the other parties." Doerschuck received 58 votes in 1992, 140 in 1996.

### **Heather Anne Harder**

Author; lecturer

*"A New Vision In A Changing World"*

Ph.D. Education

Hometown: Crown Point, Ind.

Party: Democratic

Age: 47

Dr. Harder, author of numerous books and tapes on education and cosmic counseling, had been a lecturer for over twenty years to a wide variety of audiences from church to business groups. She had prepared and distributed many position papers on critical campaign issues. A former professor of education at Governors State University in Illinois, Harder was the founder of the Association of Universal Light Volunteers, an organization "for people who choose to openly serve on behalf of universal love and light."

Throughout the campaign she operated out of a headquarters in Concord and had one full time staff assistant, Susan Bush, to keep track of her busy schedule addressing school groups everywhere in the state. "At home I have 250 employees who work for me, they run the business, they make decisions ... without me there," Harder explained.

She had no political experience, yet she introduced an innovative chain letter approach for raising political funds. As a further campaign strategy she devised the Club of 10s: membership occurred when a voter made a personal commitment to fulfill ten of fifteen choices, such as sending a \$10 contribution, writing ten endorsement letters, enlisting ten supporters or "include Heather in your prayers at least 10 times (or forever, if you choose)." About the New Hampshire primary: "I think New Hampshire has the power to really put the litmus test to the candidates ... by helping the rest of the world strip off the plastic veneer."

*Platform:* Harder was probably the only candidate to start the fall leg of her campaign with three days of silence at a Trappist monastery. "There is a very strong spiritual foundation to our whole approach to this thing," she explained. "We need to get the power back in the hands of the people."

She centered her campaign platform on the notion of scaling back the Federal Government and "empowering" average folks. "So many people have bought out of the Government, either out of alienation or apathy," Harder said. She proposed national referenda and wanted to require Congressional bills to be written "in standard English." Her campaign focused on recruiting the disaffected and people with little political experience: "Patriot groups, groups that are very spiritual, churches, teachers, women's groups."

Harder hoped to get her name on every primary ballot, but preferred not to discuss how much money she had raised: "It's not what the campaign's about." She mentioned that a professional fundraising group had offered to raise \$130 million for her campaign, at a 30% commission.

In an interview that appeared in a new-age magazine, she revealed an unusual penchant: "The strangest part of my life, I guess, would be about my communication with other dimensions, which I fondly refer to as 'talking to the dead people.'"

Harder received 376 votes.

**Michael Eric Dass**

Washington's Crossing, Pennsylvania  
 Party: Democrat  
 Age 39

*"What I'm trying to do has never been tried before. If It works, I'll win big."*

Michael Dass appeared in the Secretary of State's office dressed in blue jeans. After executing the filing papers he pulled a \$1,000 check from an empty Mueller's spaghetti box. He said "I'm just an everyday guy, a working stiff. I don't have a college diploma, and I've never run for political office before. I'm single." Dass was unemployed.

He was the only one of 45 candidates who refused to be interviewed by the press about his campaign strategy. "If you want to talk to the people in the other 49 states, you have to talk to the media," he said. "But here in New Hampshire, I want to talk directly to the people, unfiltered by the media." He promised to return to be interviewed the day after primary, and submit to any type of questioning. Then he left, returning a few hours later to assure a *Time* reporter, "I'll guarantee to be here on the day after the primary to answer any questions you may ask." "If you win the primary," replied *Time's* Richard Stengel, "I'll guarantee to be here."

*Platform:* Direct Democracy. A few weeks later, Michael Dass had changed his mind, allowing himself to be privately interviewed, though not by the press. He was energized and enthusiastic from the grass roots campaigning he had been doing in New Hampshire, talking to people on the streets about the issues. Friendly Granite Staters questioned him about his "vision for America." What about this vision thing? He wondered. He started looking for answers from the people, and came to realize that all these Americans he met were looking for something very dramatic. Reforms currently being proposed by Washington were not sufficient.

He came up with the idea of "direct democracy," where people would vote directly on the issues, on all major legislation. Then, he wondered, how to make it workable, this new idea he had uncovered. He went back to the people — Republicans, Democrats, it didn't matter. They didn't want him to be partisan, which was good, because he had never favored Democrats. He had only registered as a Democrat because he felt somebody had to challenge Clinton.

His new New Hampshire friends all contributed ideas, and the whole plan developed into a composite vision for America wherein all citizens would vote directly on all major issues, to change government and how it works, by telephone. The reason he wouldn't talk to the press early on was that he really did not have the plan, the "jigsaw puzzle," put together. It was the people he met from all over the state who gave him all the pieces, which he eventually framed into a policy.

Dass had been to Bucknell College, where he was a physics major. He excelled in math, high calculus, advanced calculus, but was a slow reader. He went as far as the middle of his junior year, then dropped out of college and started working odd jobs. Never married. "Wish I had. Would have liked to," he said. "To be brutally honest, I've never been in a financial position where I felt I could support a wife and kids. That's one of the reasons I have the assets to come up here. Definitely couldn't do it if I were married."

Dass received 57 votes.

**Richard P. Bosa**

Berlin, NH  
 Republican  
 Age 53

*"Made In New Hampshire"*

Richard Bosa, a native son and newly-elected mayor of Berlin, was the only elected New Hampshire official on the ballot. The same sense of duty that once led him to volunteer for military service and combat duty in Vietnam drove him to register for the primaries. His



education; accelerate the pace of military base closings; guarantee health insurance for all; raise corporate taxes and make income taxes more progressive. He believed that the President should denounce the Republican Contract with America as a fraud and moral outrage. He supported affirmative action, opposed a middle-class tax cut, and defended the National Endowment for the Arts and the Public Broadcasting System as “national jewels.”

Adopting a new strategy for low-budget campaigns, Daniels spent \$400 for a home page on the World Wide Web, which he said brought him considerable response and reaction.

He wrote several books about American history. He tried to rehabilitate the somber connotations of the word “puritan” in a 1995 work entitled *Puritans at Play*. He espoused “the social programs created by Franklin Roosevelt’s New Deal, the honesty of Harry Truman’s Fair Deal, the idealism of John F. Kennedy’s New Frontier, the justice of Lyndon Johnson’s War on Poverty, and the morality of Jimmy Carter’s foreign policy.”

Daniels expressed his pride in the New Hampshire primary, which “gives opportunity for someone like me to enter the process.” He liked the small scale because the best part of democracy is where citizens and candidates can eyeball each other. In summary, “If you have something to say and are willing to spend a little energy, people will listen — for better and for worse. A lot of foolish and nasty things are said in campaigns but they are all part of the process. Politics is a sport, a circus, a media event in most western nations and nowhere is this more true than in the United States. But all of this is what makes it work, makes it a democracy, and makes it a true delight.”

One of his recent public speeches was appropriately entitled, “The Delights of Democracy: Anybody can Run for The Presidency — Everyone Should.” Daniels did not expect to win; rather his mission was to send a message to Clinton that Clinton was not liberal enough.

Daniels received 312 votes.

### “Sal” Casamassima

Houston, Texas

Party: Democrat

Age: 47

*“Vision 2000 - A New Model For Government”*

An attorney for twenty years he had never previously run for public office and was “sick and tired of the mess in Washington.” He designed Vision 2000 “premised on the belief that the nation would be much better off if all of its citizens assumed personal responsibility for their lives.” He wished for a government based on individual responsibility and empowerment.

Casamassima offered a four-point platform. One: “Create a fair, simple tax system that encourages savings, investment, and retirement planning.” He would replace all income taxes, including Social Security, with a flat 20% income tax and a 5% national sales tax. Two: “Privatize the welfare/social services system.” He would establish a network of non-profit agencies. Three: “Create ‘fresh’ government (Fair, Responsive, Strong, and Honest).” He would make government accountable to taxpayers as if they were shareholders in a private company. Four: “Change government policies in the area of education, law enforcement, and immigration.” He would restore discipline in schools, law in communities, stop illegal immigration and require legal immigrants to demonstrate what they could do for the nation.

He was particularly disturbed that neither the Republican nor Democratic parties would take Social Security “off the table.” He saw it as a “scam” and “political plutonium” which no politician dared touch. If it is not fixed “the whole pyramid will implode of its own weight taking the rest of the federal budget with it.”

He was one of four fringe candidates who had a page on the Internet. He identified his readers as educated, motivated people who want to go beyond the conventional media to learn about a candidate. "It is for individuals like you to whom this home page is dedicated."

Casamassima was very disappointed with his experience in the New Hampshire primary where he found it was more difficult to get media attention for the "lesser known" candidates than it was in Texas. After preparing extensive position papers and a campaign brochure, he had written to most of the state's newspapers and TV stations requesting interviews and received no replies, yet he had TV appearances on Texas TV stations and the Donahue show.

He did note, however, that New Hampshire papers gave considerable publicity to "the Hemp lady, Pat Paulson and the fellow who wanted to build a fleet of clipper ships. Truly responsible journalism."

Casamassima received 45 votes.

*Bruce C. Daniels and Sal Casamassima were among five fringe candidates selected to appear February 12, 1996, on Phil Donahue's national talk show. The third was Stephen Michael, a member of ACT UP who lived with his lover, Wayne Turner. Michael said he had tried unsuccessfully to procure their marriage license in Arkansas, which in his view demonstrated that President Clinton did not support the gay movement. The others were Harry Browne, a Libertarian, who qualified for federal matching funds but would not accept them because he did not believe in "welfare for politicians" and Susan Ducey, a registered nurse and political novice, who asked "How can you learn to be president except to be president?"*

### **John Safran "The Peace Candidate"**

Clifford, Michigan  
Democrat  
Age 87

*"I support the policy of sending no American soldier beyond the limits of our own shores."*

This Methodist minister, once a retired liberal labor lawyer who represented strikers in the early 30s, came from Michigan to the State House in Concord to file as a candidate challenging Clinton, offering himself as the only 'honest man' in the presidential race. He told the two newspaper reporters and a photographer who watched his filing that he was disappointed no television covered his announcement. With Jeannette, his wife of 59 years at his side, he walked the streets and talked to people whose response he described as "truly amazing." He sensed a positive reaction to his proposals of cutting the military budget by two-thirds, to create jobs, and to his pacifist resolution of not sending any more military personnel beyond our own shores for war purposes.

"Not one person asked my age," he marveled. A father of four and grandfather of nine, he espoused the teaching of morals and religion, not secularism, in our schools. He opposed abortion except to save the life of the mother, homosexuality, pornography and capital punishment.

His parents were born in Bosnia-Herzegovina, of German and Hungarian descent. Though American-born, John had lived in Europe with his family until 1914, when they relocated to Detroit. He "suffered the pains and agony of having a German ancestry during World War I." Relatives there were very much involved in the fighting. He always detested war, which he believed is the greatest enemy of society. "We have decayed morally, ethically and spiritually because of all the wars we've had, which never solved anything," he said. We must no longer serve as policeman of the world, and not add one cent to the five trillion dollars which the wars of this century and the "Cold War" have cost us for military endeavors, he added.

John Safran believed he was “called” to become a candidate, the same as he was “called” into the ministry, to raise issues that were not being raised by other candidates. He would accept contributions only from individuals, not any other source, up to a maximum of \$50.00.

In life, as in politics, Safran seemed from another time. His hope was to have “a \$200 billion works program like the ones Roosevelt created to get the country out of the Great Depression.” He represented automobile strikers in 1933, ran unsuccessfully for the Michigan state legislature in 1938, and came in last of seven in the 1982 Democratic primary for governor of Michigan.

Safran received 42 votes

### Charles F. Collins

Florida/Georgia  
Independent  
Age 66

*“Within ten years we had a quarter of a million laws passed. How many of these ever gave you a right? Not one. They all dilute your rights.”*

After filing in New Hampshire as a Republican, he bolted the party because the hierarchy would not provide the recognition or assistance to which he felt entitled. Though he had also filed in twelve other states as a Republican, he continued his campaign as an Independent. This was his first run for national office, having previously served for sixteen years on the Panama City, Florida, School Board.

Early in 1995 he had written to the New Hampshire Republican State Committee and to the Republican National Committee, calling upon both to insure he would be afforded the “due and equal recognition afforded to other candidates.” He felt strongly that speaking opportunities and access to Republican events and meetings in several states had not been given to him. Actually, the RNC list of 1996 GOP presidential candidates who had declared their candidacy as of May 1, 1995, did include Collins, but he continued to insist that he was being denied access and that “big media” had tried to shield the public from his campaign.

A Phi Beta Kappa class valedictorian from the University of Georgia, Collins had “twenty businesses going at one time in the great state of Florida.” Predominantly a real estate developer given responsibility for building up Panama City, Collins also owned and operated a cattle ranch in Georgia. With his wife, Denise, they helped start Christian Coalition chapters and were also noted for sponsoring religious missionary work in Estonia.

He supported U.S. political dissident Michael New, the soldier dishonorably discharged for refusing to wear the United Nations patch on his uniform. He urged our withdrawal from the United Nations, mandating that no more American troops be placed under foreign command. “The United Nations is supposed to be a peacekeeping organization,” he said. “It is a move to one world government, one world order.” Accusing the UN of “subverting” the Constitution, Collins charged that the diplomatic organization was a scheme leading toward “no countries, no borders and one international currency.”

Collins had turned down a Rhodes Scholarship in his youth. “Oxford is a hotbed of socialism. Clinton used it as a jumping off platform to denigrate this country during the Vietnam War,” he said. Collins’ economic plans included eliminating the Internal Revenue Service and repealing income taxes so mothers could stay home and teach traditional family values to their children. He would institute a national 5% consumption tax with a 2% cap on food and medicine.

His platform urged the repeal of the NAFTA and Gatt agreements, and the Agency for International Development. He would buy back the Federal Reserve banking system and return its assets and activities to U.S. Treasury control. He would do away with inheritance

and estate taxes, with the War Powers Act, Trading With the Enemy Act, the F.E.M.A. Act, Emergency Powers Act, to restore the Constitution and rescind all old executive orders. Collins would repeal all gun laws, do away with the federal Bureau of Alcohol, Tobacco and Firearms, and push for tougher sentencing for criminals who use guns.

"I am the one candidate who can unify America." He was not worried about Ross Perot and his Reform Party taking votes away from him because the more Independent candidates who ran, the better his chances. "I know that many millions of people are already behind us.... We're telling the truth to the churches and their members. We talk about the separation of church and state; that's not so. We have state churches. The state, the federal government use these churches under 501(c)(3) and dictate what the churches can do. We want to free the ministers, the churches and the congregations to stand up for what's right."

Though Charles Collins had tried to have his name taken off the ballot as a Republican candidate, it was too late. He received 42 votes.

## SELECTED NEWSPAPER ADVERTISING BY FRINGE CANDIDATES

POLITICAL AD

POLITICAL AD

**RICHARD D. SKILLEN, M.D., M.A.**  
**Candidate For President**  
**Please see my insert in this newspaper**  
**on Sunday, February 11, 1996.**  
**Please vote February 20th.**

Paid for by Skillen for President  
 RR2, Box 435, Claremont, NH 03743

*Concord Monitor*  
 February 8, 1996

*Nashua Telegraph*  
 February 19, 1996

Political Advertisement

Political Advertisement

Political Advertisement

## **RICHARD D. SKILLEN, M.D., M.A., FOR PRESIDENT** **ECONOMIC BETTERMENT FOR THE ENTIRE NATION**

*Thy princes are rebellious, and companions of thieves:  
 every one loveth gifts, and followeth after rewards . . . Isaiah 1:23*

In 1969 the United States of America put a man on the moon; but, now, more than 26 years later, a minimum wage worker can't put herself in an apartment. She can't put herself in the least expensive transportation on the new car lot. She can't put her child in day care. She can't pay her way in our health care system. She can't put 10% of her income in the offering at her place of worship; one hasn't that liberty when one's discretionary income is less than zero. For the same reason, she can't save for her child's college education, or for her own, or her family's retirement.

How can we come to understand what is happening to this great nation? How can we reconcile that the moon was within reach so many years ago, while homeownership and financial independence move further and further away from the average worker? If our success in 1969 reflected unprecedented scientific and managerial skills in government and industry, what do our current circumstances reflect?

Between 1915 and 1990 our population grew 148%, while our central bank expanded the money supply 6,500%. The per capita money supply was 66 times greater in 1990 than in 1915. This money supply growth, for which our central government is entirely responsible, led to considerable inflation.

An economy has no underlying inflation. We've all heard of core inflation, or food and energy inflation, but there really isn't any such thing. In fact, productivity gains lower production costs, and this leads to lower prices. Your "teachers" in Washington elect to deprive you of this.

Adam Smith, in his "The Wealth of Nations" made reference to declining industries. A declining industry is an industry that sees demand for its product growing at a slower rate than inflation. Such an industry cannot afford to increase its workers' wages in full step with inflation.

An advancing industry is an industry that sees demand for its product growing at a faster rate than inflation. Such an industry can increase its workers' wages in full step with inflation.

Consideration of declining industries is critical in understanding how damaging inflation has been to workers making average or below average wages. If some sectors (Advancing Industries) make gains far in excess of inflation, it seems intuitively clear that other sectors (Declining Industries) will fall far short of inflation. If the highly educated, trained and skilled find employment in advancing industries, who is left to fill positions in declining industries?

Inflation may not hurt anyone in a theoretical model that treats the economy as one big jug of homogenized milk, but with the realities of declining and advancing industries a touch of inflation is all that's necessary for the rich to continue getting richer and the poor to continue getting poorer.

Inflation, coupled with a dishonest tax code that doesn't adjust for it, allows the government to chip away at the principle, or corpus, of your savings account in the name of income taxation. This causes your wealth to dwindle. One can only hope that some of that wealth will trickle back down via some government function.

Eliminate inflation, restore savings accounts as wealth accumulation vehicles, and we're on the road to recovery. Accept no substitute!! Elect someone who understands what has happened and is happening to this great nation!!

If you understand this message, you know more economics than all the major candidates put together.

**Please join us - Call today (603) 543-1372**

**Let's take the greatest nation on Earth and make it greater!!!**

☒ **Richard D. Skillen**

Paid for by Skillen for President

(Political Advertisement) (Political Advertisement)

**Dear People:**

I have entered this primary election for President because voters have a sense of despair and disgust for the present Government. Have you heard the slogan "Save our Nation" or "Let's take back our country?" The liberals in Washing-

ton make you feel that you are a stranger in your own country. There are a great number of citizens that feel they have been left out of the political process of government. The central government, by use of its arbitrary powers is making slaves of free men.

Please listen closely to this quotation: "We have progressively abandoned that freedom in economic affairs without which personal and political freedom has never existed in the past."

We must change 40 years of big government, big taxes and big spending. Where are the virtues of independence, self-reliance, individual initiative, respect for custom and tradition, and a healthy suspicion of power and authority?

If you would like to share your views with John, please call (614) 766-2813.

**JOHN B. HURD  
for President**

Paid for by Hurd for President Committee, Columbus, Ohio

(Political Advertisement)

(Political Advertisement)

**LEE MOSBY  
P.O. BOX 5156 RTR  
CORNING, CA 96021**

*My Fellow Americans:*

With the advancement of technology, the need for the United States to produce more scientists, engineers and very specialized technicians is here.

The Cold War between Russia and the United States has ended. Our national debt should be easier to pay off. The invention of new military hardware is not necessary. Now monies can be budgeted for our space program.

So my fellow Americans in casting your vote in the primary election, I ask your support as a write-in candidate for the Presidency:

**REPUBLICAN LEE MOSBY**

*God Bless You!*

*Lee Mosby*

*Manchester Sunday News  
February 18, 1996*

*Manchester Union Leader  
February 9, 1996*

(Political Advertisement) (Political Advertisement)

**DEMOCRATS**

**VOTE FOR BRUCE C. DANIELS  
SEND A LIBERAL MESSAGE TO PRESIDENT CLINTON**

Bruce Daniels, who was raised in Landaff, New Hampshire, presently votes in Mansfield, Connecticut, and teaches American history at The University of Winnipeg in Canada, is running in the Democratic Presidential Primary on a liberal platform. He believes the Democratic Party and the Clinton Administration should commit themselves wholeheartedly to the principle that an active, strong government is necessary to ensure fairness in our society and to promote the well-being of all Americans.

Specifically, Daniels favors strengthening environmental protection laws, drafting new labor codes to revitalize union organizations, exercising the moral authority of the presidency to speak often and unequivocally in support of pro-choice for women, gun control, and racial justice, increasing student aid and government support for education, accelerating the pace of military base closings, guaranteeing health insurance for all, raising corporate taxes and making income taxes more progressive. He believes that the President should denounce the Republican Contract with America as a fraud and moral outrage — not cut a deal with it.

**ENCOURAGE DEMOCRATS AND PRESIDENT CLINTON TO RUN A  
LIBERAL CAMPAIGN**

**VOTE DANIELS**

Paid for by Daniels Committee to Elect a Liberal Democrat

*Manchester Union Leader, February 9, 1996*

## **New England Community Action Association — Presidential Forum**

Since 1972 the New England Community Action Association has played a major supporting role in the success of the New Hampshire presidential primaries. It has sponsored a Presidential Forum in which each candidate is offered an hour-long opportunity to address members on any subjects of their choice. Originally held at the New Hampshire Highway Hotel in Concord the Forum grew from its first audience of less than 250 to well over 1,300 by the fourth one.

Every candidate who files is invited to participate; the attendees represent voters of all political persuasions; open to the media, proceedings extend over three days, long enough to fit everyone's campaign schedule. It has been the perfect podium for fringe candidates to proclaim their platforms. On the final day of the Forum in 1996, five candidates remained in the room to hear the last speaker from their group, even though the total audience had shrunk to thirty listeners.

### **Analysis of Post-Election Questionnaire Results**

A post-primary election questionnaire was forwarded to all the "fringe candidates" for evaluation of their participation in the New Hampshire primary. Thirteen out of thirty-five took the trouble to respond: Carter, Safran, Griffin, Fornwalt, Hamm, McManus, Drucker, Paulsen, Skillen and Gunderson. Doerschuck, Collins and Casamassima added a letter to their executed questionnaire.

Structured in an easy to answer format, the questionnaire was made up of twenty-nine questions about length of stay in New Hampshire, dollars spent, campaign materials used, principal reason for running, priority issues, advertising used, media attention received, best and worst memory of the experience, filings in other states, and what should be the criteria that determine a "fringe candidate?"

Gunderson, Fornwalt, and Paulsen did not spend one day in New Hampshire. Doerschuck had taken an apartment in Nashua so that she could run as a resident. Dr. Skillen stayed with his family in Claremont for 45 days, the longest period spent in the state by any of the candidates. John Safran was a close second with 43 days spent in New Hampshire. Gerald J. McManus claimed to have spent one month here, whereas Drucker and Griffin spent twelve days. Charles E. Collins was in New Hampshire for about two weeks.

All candidates used some form of advertising and some had self-produced brochures. Those who could afford it used newspaper ads, though most relied on free press. Some had written to virtually all New Hampshire papers and TV stations before they came, requesting an interview or some coverage, and response was nil. The media should focus more on candidates' goals than electability, said one. The press didn't do their homework.

The consensus of all who responded was that serious media coverage was very difficult to come by and that, were it not for the presidential forum provided by the New England Community Action Association, none of the candidates would have had much opportunity to address an audience larger than 80, except for James Griffin and Charles Collins. The most available medium for everyone was talk radio, particularly WGIR in Manchester and WMVU in Nashua, two of the state's largest cities. Paulsen and Hamm reported they made good use of Internet to promote their candidacies, and most had prepared position papers ready for distribution.

The candidates had many different suggestions on what criteria should be used to distinguish "fringe" from "major," such as how many states they had filed in; whether they had ever run for or been elected to public office; the merit of their message, goal, or

objective; and their integrity. "There is too much emphasis on *money raised* rather than on the issues," was one comment. "People seem genuinely concerned about the truth from candidates, wanting solutions to problems, not just talk."

Most found New Hampshire people very friendly; a few considered us "reserved." "Thanks to all of the people of the state of New Hampshire and God bless America. Love to give people hope," was Willie Felix Carter's message. "It was a great honor to be part of the history of the state of New Hampshire," wrote Russell J. Fornwalt. Other comments were: "Wonderful people all over the state." "I enjoyed the people in New Hampshire. They share with the nation the same concerns, dreams and aspirations." "New Hampshire does a great job in letting a candidate know what happened. We are grateful." "I saw a high school classmate on election day that I hadn't seen in over thirty years. We had a good exchange and I felt enriched by it." Despite some criticisms made in Sal Casamassima's letter, he concluded, "I still love the beauty of your state and the spirit of its people. I hope to visit there again soon."

Half the respondents were happy with their total votes received; half were disappointed. "A journey of a thousand miles begins with a single step. I'll be back," wrote Gerald J. McManus, whose goal is to save western civilization. "The fringe candidate proves that democracy is alive and well. He or she gives a much needed dimension to the political process."

Most candidates showed a keen sense of humor and were remarkably upbeat about their experience. One candidate's most memorable morning was meeting people at a huge candidates' pancake breakfast in Manchester with his twelve-year-old campaign manager by his side. Russell Fornwalt was very pleased to have garnered votes in all ten of New Hampshire's counties!

Some are perfectly willing to run again. New Hampshire's \$1,000 filing fee and easy access to the ballot have helped them chase the dream, which they plan to pursue again perhaps, in another four years. Just having the opportunity to run was "a great honor." Enjoying the people and making new friends made it all worthwhile.

Finally, most importantly, they said they wanted to help their country by being involved, contributing their new ideas, by reaffirming faith and patriotism. According to their views, the prospect of having done that, of having tried to realign our country to godly principles, with freedom and justice for all, that journey of a thousand miles, for each of these unique Americans, was a happy and enriching experience.

## Presidential Primary Results 1996

### Major Candidates

*All filed in person except Clinton*

### Total Votes

Lamar Alexander (R)	Tennessee	47,148
Patrick J. Buchanan (R)	Virginia	56,874
"Bill" Clinton * (D)	Arkansas	77,797
"Bob" Dole (R)	Kansas	54,738
Robert K. Dornan (R)	California	529
"Steve" Forbes (R)	New Jersey	25,505
Phil Gramm (R)	Texas	752
Alan L. Keyes (R)	Maryland	5,572
Richard G. Lugar (R)	Indiana	10,838
"Morry" Taylor (R)	Illinois	2,944

**Republican Fringe Candidates**

Richard P. Bosa (p)	New Hampshire	216
Billie Joe Clegg (p)	Mississippi	118
Charles E. Collins (m)	Florida	42
Georgiana H. Doerschuck (p)	New Hampshire	154
Susan Ducey (m)	Pennsylvania	151
William James Flanagan (p)	Florida	48
Russell J. Fornwalt (m)	New York	37
John B. Hurd (m)	Ohio	26
Michael Stephen Levinson (p)	New York	35
Gerald J. McManus (m)	Florida	20
Hubert David Patty (m)	Tennessee	17
Tennie Rogers (m)	Oklahoma	12
Richard D. Skillen (m)	North Carolina	80

**Democratic Fringe Candidates**Total Votes

Willie Felix Carter (m)	Texas	85
"Sal" Casamassima (p)	Texas	45
Carmen C. Chimento (p)	New Hampshire	656
Bruce C. Daniels (p)	Connecticut	312
Michael E. Dass (p)	Pennsylvania	57
Robert F. Drucker (p)	Pennsylvania	81
James D. Griffin (m)	New York	307
Ted L. Gunderson (m)	Nevada	70
Vincent S. Hamm (m)	Colorado	72
Heather Anne Harder (p)	Indiana	369
Caroline P. Killeen (p)	Arizona	391
Lyndon H. LaRouche, Jr. *	Virginia	433
Frank Legas (p)	California	63
Stephen Michael (p)	District of Columbia	94
David Pauling (m)	Florida	74
"Pat" Paulsen (m)	California	1,007
John Safran (m)	Michigan	42
Ronald W. Spangler (m)	California	62
Osie Thorpe (m)	District of Columbia	50
Ben J. Tomeo (m)	Tennessee	47

**Libertarian Candidates***considered "fringe" candidates*

Harry Browne (m)	Tennessee	653
Irwin A. Schiff (m)	Nevada	336

\* *Stand-in filed**(p) filed in person**(m) filed by mail*

## HUGH GREGG'S COMMENTARY

It is a tenet of our democracy that anyone can grow up to be President. For the last half century our presidential primary has paved the road to the White House. To get there, "anyone" must first join a political party, accumulate enough delegates to become the nominee of the party, and win the national election. Politically friendly New Hampshire has been the quickest, easiest, least expensive and most effective place to start. It draws the focus of worldwide attention.

There are a few sardonic columnists like Mike Royko who believe New Hampshire should "move its primary back into the pack where it will receive the attention it really deserves - which is none." He thinks the primary system is "wacky" anyway and eulogizes the days when political bosses chose the candidates in party conventions. His enlightenment in that conclusion is about as spotty as his statements that President Eisenhower was the product of the convention system and that "New Hampshire is a political molehill of a state."

Columnist David Broder was far more perceptive in observing: "Every four years, someone will ask why a nation this large, this diverse, lets a couple of hundred thousand voters in an out-of-the-way corner of this country decide who should be president. The answer is obvious. Nobody does it better."

I think most members of the fourth estate would concur with a *Boston Globe* editorial: "Toppling two presidents (Truman and Johnson). Kneecapping front-runners like Taft, Muskie and Mondale. Introducing future presidents like Eisenhower, Carter and Clinton. New Hampshire voters know how to size them up and lay them out. Rarely has the rest of the nation disagreed."

Still there are those who cling to the musty argument that our citizenry is not sufficiently representative of the American electorate to speak for it. They allege we don't have enough Asians, Mexicans, Eskimos or assorted others to be a true cross-section of the general populace. Maybe we don't, but who does? Except for neighboring Vermont, where they say the cows outnumber and have more sense than the voters, we've got more "Ay'up" Yankees than any other place. So who is to determine which minorities best represent the American dream?

With the advent of satellite television, Internet and other electronic technology, we must admit that the outer layer of our primary is changing; but, at the same time, as the *Concord Monitor* has said, it's "not losing its character." It is less of a homespun cottage industry. More and more, the media, professional spin doctors and political consultants from out of state are calling the shots. Peter Steiner has an appropriate cartoon of a mother standing next to a voting machine with her four-year-old son, explaining, "It's called voting, sweetheart, you push one of these levers, and all those awful men leave New Hampshire."

Fortunately all of this superficial sophistication does not diminish the importance of what we do. This is the sole venue where the candidates have the opportunity to interact with real people. We have the time to look them in the eye and test their handshakes. The winners are never preordained here by collective media assessments, fat financial coffers or renowned political gurus. Author Theodore H. White wrote that "the reporting of 40 to 50 senior political correspondents can determine the outcome of an American presidential election." Not so in New Hampshire.

Still the press attempts to predict New Hampshire election results before the votes are cast. CBS's *60 Minutes*, for example, in 1996 had to shelve their expensive production designed to prove that money could buy our primary when it appeared that the excessive spending of candidate "Steve" Forbes was not going to pay off.

Before 1996, presidential primaries in all other states were held after New Hampshire's in February and were on a staggered schedule extending to the summer. The front loading

in 1996 resulted in more than two-thirds of them voting by the end March. "That, in turn, restricts the candidate field to those who have the great personal wealth or have access to those with wealth (to raise \$25 million before the primary season starts)," said Curtis Gans, Director of the nonpartisan Committee for the Study of the American Electorate. This reasoning stirred a movement to substitute alternating regional primaries and to include New Hampshire in one of them.

Even if the country's lawmakers should decide to have regional presidential primaries, the nation would be best served by continuing to exempt New Hampshire from that scenario. Genuine "grass roots" presidential campaigning remains alive here, whereas the term has become no more than a word of eardearment in most other places. New Hampshire serves the nation by winnowing the weak sisters before the key races begin in the other states.

Not to be overlooked in New Hampshire's importance is the opportunity it provides for that "anyone" to fulfill his or her dream. Dreamers come here from every state, from all walks of life, to take the gamble of becoming President of the United States. When Billie Joe Clegg learned that Senator Phil Gramm was going to buck tradition by filing in the Delaware primary, Billie chastised the senator, "You're going to try to take away my chance to run for President by destroying this place up here. Shame on you." And as Secretary of State, Bill Gardner commented to the press, "If it wasn't for New Hampshire, they wouldn't have a chance."

The Secretary is correct. Nonetheless It is unlikely that a lesser known candidate would win or, even if he or she did, that they would become the nominee of their party. Perhaps the most exceptional "fringe" candidate who beat the better knowns and made it to the presidency was the former peanut farmer, Jimmy Carter, although he had previously been the Governor of Georgia.

Many who come can ill afford the \$1,000, and some feel a call from God, but all have a common thread. They love our country, they have a message, they want to make a contribution, they feel the nation is not well run and they can do it better. Sure, a few may only seek the publicity, but they pay dearly for it. Most of them believe the adoption of their innovative ideas would create a better place in which to live. From my interviews of the fringe candidates I am convinced the overwhelming majority is sincere, no matter how outlandish some of their platforms may appear. Some realistically don't expect to win, others honestly think they will. There's a third category who don't think they'll win yet suppose a miracle could happen and they would.

Do we no longer believe anyone can grow up to be president? Are we then to deprive "any one" of the lesser knowns even the opportunity of running for the presidency? I hope not.

Of much greater concern than whether we restrict the New Hampshire ballot to well-known and/or well-financed candidates is the future of the entire presidential primary system. In 1996 the two states that came closest to us in voter turnout were Oregon and North Dakota, both of which used mail-in ballots. Gone from those states are election days and polling places with all of the trappings of the time-honored election booths and registration procedures.

In 1996 even the United States Postal Service aborted tradition by publicly advertising: "Voting by mail ... increases voter participation — it broke all records in Oregon. It gives voters plenty of time to make a decision. It eliminates waiting in line to vote, and the problems that keep people away from the polling place, such as bad weather, age or physical handicaps." Sounds like the Postmaster General never heard of absentee voting. The ad continues, "If voting by mail works in Oregon, why not in other states, or even nationwide?"

In this depersonalized cyberage it may not be long before we go the next logical step to ease voting technique. The voter need only sit in front of his TV set with a pre-registered

remote electronic device cropped securely in his hand. A ballot will come up on the screen. He'll press the button for the candidate of his choice. His vote will be instantly transferred by phone line or TV cable to a computer in Washington, D.C. There, in some megaplex, votes will also be recorded on-line from Internet or a satellite system controlled by the Federal Elections Commission, making it possible for the simultaneous participation of Americans from anywhere in the world. At the end of an authorized twelve-hour voting span, the computer will print out the total voting results. The President will have been elected.

It's only a short step from picking our presidents by licking stamps to picking them by television. If we continue to employ space-age technology, politics will become no more than a spectator sport competing with football games on the tube.

Voting "made easy" has already gone too far. What has happened to the civic responsibility we used to feel for exerting at least a modicum of effort to support the election process? We took such pride in our right to vote. Setting aside an hour or two on election day to go to the polls was a voluntary, patriotic duty eagerly performed.

In the past century New Hampshire has led the nation in both ballot access and voter participation. It was our state legislature which, on January 5, 1776, was first in the nation to spark a government of the people, for the people and by the people.

I believe it is a responsibility for our legislators of the 21st century to promulgate the traditions of our unique democratic election process which has so well served the nation for the past two hundred years.

*This history was written by Hugh Gregg who was elected Governor of New Hampshire in 1952 and participated in all presidential primaries since that year. In preparing his presentation Governor Gregg personally interviewed the lesser known candidates who filed in 1996. He has also written two books about the state's first-in-the-nation presidential primaries: *The Candidates: See How They Run* and *A Tall State Revisited*.*

## CONTENTS

First-In-The-Nation Article by Hugh Gregg . . . . .	ix
Declaration of Independence . . . . .	1
Federal Constitution . . . . .	7
Index to the Federal Constitution . . . . .	34
New Hampshire Constitution . . . . .	55
Index to Constitutional Amendments . . . . .	87
Chief Executives . . . . .	89
Executive Councilors . . . . .	91
State Senators . . . . .	98
Justices of Supreme Court . . . . .	132
Justices of Superior Court . . . . .	134
United States Senators . . . . .	136
Members of Continental Congress . . . . .	138
Members of U.S. House of Representatives . . . . .	138
Presidents of the Senate . . . . .	142
Senate Clerks . . . . .	144
Speakers of the House of Representatives . . . . .	145
House Clerks . . . . .	147
House Sergeant-At-Arms . . . . .	147
Department of State . . . . .	148
Treasury . . . . .	150
Attorneys-General . . . . .	151
Presidential Electors . . . . .	153
Population . . . . .	157
Towns and Wards Elective Districts . . . . .	159
Voter Turnout . . . . .	168
Presidential Primary . . . . .	181
Direct Primary . . . . .	259
General Election . . . . .	391
New Hampshire General Court . . . . .	475
Women Legislators 1921-1997 . . . . .	481
State Government . . . . .	491
Index to State Government Section . . . . .	629



The Declaration of Independence is generally regarded as one of the most famous documents in the history of the world. On June 10, 1776, the Continental Congress appointed a committee, consisting of Thomas Jefferson, Benjamin Franklin, John Adams, Roger Sherman and Robert R. Livingston to draft a Declaration of Independence.

Jefferson wrote out a rough draft of the Declaration, which was carefully revised by the committee and presented to Congress for adoption. After some further slight revisions by that body, it was adopted on July 4, 1776, at Philadelphia.

The parchment with the original signatures was deposited with the Department of State when the government was organized in 1789.

The original Declaration of Independence was transferred from the Department of State by direction of the late President Warren G. Harding to the Library of Congress. The Declaration was moved from the Library of Congress in 1952 at the direction of Congress and transferred to the National Archives Building where it rests today.

# THE DECLARATION OF INDEPENDENCE

---

MADE BY THE ORIGINAL THIRTEEN STATES  
IN CONGRESS AT PHILADELPHIA

---

UNANIMOUSLY ADOPTED JULY 4, 1776

---

When, in the course of human events, it becomes necessary for one people to dissolve the political bands which have connected them with another, and to assume, among the powers of the earth, the separate and equal station to which the law of nature and of nature's God entitle them, a decent respect to the opinions of mankind requires that they should declare the causes which impel them to the separation.

We hold these truths to be self-evident, that all men are created equal, that they are endowed, by their Creator, with certain unalienable rights, that among these are life, liberty, and the pursuit of happiness. That to secure these rights, governments are instituted among men, deriving their just powers from the consent of the government, that whenever any form of government becomes destructive of these ends, it is the right of the people to alter or to abolish it, and institute new government, laying its foundation on such principles, and organizing its powers in such form as to them shall seem most likely to effect their safety and happiness. Prudence, indeed, will dictate that governments long established, should not be changed for light and transient causes; and accordingly all experience hath shown that mankind are more disposed to suffer, while evils are sufferable, than to right themselves by abolishing the forms to which they are accustomed. But when a long train of abuses and usurpations, pursuing invariably the same object, evinces a design to reduce them under absolute despotism, it is their right, it is their duty, to throw off such government, and to provide new guards for their future security. Such has been the patient sufferance of these Colonies, and such is now the necessity which constrains them to alter their former systems of government. The history of the present King of Great Britain is a history of repeated injuries and usurpations, all having in direct object the establishment of an absolute tyranny over these States. To prove this, let facts be submitted to a candid world.

He has refused his assent to laws, the most wholesome and necessary for the public good.

He has forbidden his governors to pass laws of immediate and pressing importance, unless suspended in their operation till his assent should be obtained; and when so suspended, he has utterly neglected to attend to them.

He has refused to pass other laws for the accommodation of large districts of people, unless those people should relinquish the right of representation in the legislature, a right inestimable to them, and formidable to tyrants only.

He has called together legislative bodies at places unusual, uncomfortable, and distant from the depository of their public records, for the sole purpose of fatiguing them into compliance with his measures.

He has dissolved representative houses repeatedly, for opposing with manly firmness his invasions on the rights of the people.

He has refused for a long time, after such dissolutions, to cause others to be elected, whereby the legislative powers, incapable of annihilation, have returned to the people at large for their exercise; the State remaining, in the meantime, exposed to all the dangers of invasion from without, and convulsions within.

He has endeavored to prevent the population of these States; for that purpose obstructing the laws for naturalization of foreigners; refusing to pass others to encourage their migrations hither, and raising the conditions of new appropriations of lands.

He has obstructed the administration of justice by refusing his assent to laws for establishing judiciary powers.

He has made judges dependent on his will alone, for the tenure of their offices, and the amount and payment of their salaries.

He has erected a multitude of new offices, and sent hither swarms of officers to harass our people, and eat out their substance.

He has kept among us, in times of peace, standing armies, without the consent of our legislatures.

He has affected to render the military independent of and superior to the civil power.

He has combined with others to subject us to a jurisdiction foreign to our constitution and unacknowledged by our laws; giving his assent to their acts of pretended legislation:

For quartering large bodies of armed troops among us:

For protecting them, by a mock trial, from punishment for any murders which they should commit on the inhabitants of these States:

For cutting off our trade with all parts of the world:

For imposing taxes on us without our consent:

For depriving us, in many cases, of the benefits of trial by jury:

For transporting us beyond seas to be tried for pretended offenses:

For abolishing the free system of English laws in a neighboring province establishing therein an arbitrary government, and enlarging its boundaries, so as to render it at once an example and fit instrument for introducing the same absolute rule into these colonies:

For taking away our charters, abolishing our most valuable laws, and altering fundamentally the forms of our governments:

For suspending our own legislatures, and declaring themselves invested with power to legislate for us in all cases whatsoever.

He has abdicated government here, by declaring us out of his protection, and waging war against us.

He has plundered our seas, ravaged our coasts, burnt our towns, and destroyed the lives of our people.

He is, at this time, transporting large armies of foreign mercenaries to complete the works of death, desolation, and tyranny, already begun, with circumstances of cruelty and perfidy, scarcely paralleled in the most barbarous ages, and totally unworthy the head of a civilized nation.

He has constrained our fellow citizens, taken captive on the high seas, to bear arms against their country, to become the executioners of their friends and brethren, or to fall themselves by their hands.

He has excited domestic insurrections amongst us, and has endeavored to bring on the inhabitants of our frontiers, the merciless Indian savages, whose known rule of warfare is an undistinguished destruction of all ages, sexes, and conditions.

In every stage of these oppressions we have petitioned for redress in the most humble terms: our repeated petitions have been answered only by repeated injury. A prince whose character is thus marked by every act which may define a tyrant, is unfit to be the ruler of a free people.

Nor have we been wanting in attentions to our British brethren. We have warned them, from time to time, of attempts by their legislature to extend an unwarrantable jurisdiction over us. We have reminded them of the circumstances of our emigration and settlement here. We have appealed to their native justice and magnanimity, and we have conjured them by the ties of our common kindred to disavow these usurpations, which would inevitably interrupt our connections and correspondence. They too have been deaf to the voice of justice and of consanguinity. We must, therefore, acquiesce in the necessity which denounces our separation, and hold them, as we hold the rest of mankind, enemies in war, in peace friends.

We, therefore, the Representatives of the United States of America, in General Congress assembled, appealing to the Supreme Judge of the world for the rectitude of our intentions, do in the name, and by authority of the good people of these Colonies, solemnly publish and declare, That these United Colonies, are, and of right ought to be, free and independent States; that they are absolved from all allegiance to the British crown, and that all political connexion between them and the State of Great Britain, is, and ought to be, totally dissolved; and that as free and independent States, they have full power to levy war, conclude peace,

contract alliances, establish commerce, and to do all other acts and things which independent States may of right do. And for the support of this declaration, with a firm reliance on the protection of Divine Providence we mutually pledge to each other our lives, our fortunes, and our sacred honour.

## JOHN HANCOCK

### *New Hampshire.*

Josiah Bartlett,  
Wm. Whipple,  
Matthew Thornton.

### *Massachusetts Bay.*

Saml. Adams,  
John Adams,  
Robt. Treat Paine,  
Elbridge Gerry.

### *Rhode Island.*

Step. Hopkins,  
William Ellery.

### *Connecticut.*

Roger Sherman,  
Sam'l Huntington,  
Wm. Williams,  
Oliver Wolcott.

### *New York.*

Wm. Floyd,  
Phil Livingston,  
Frans. Lewis,  
Lewis Morris.

### *New Jersey.*

Richd. Stockton,  
Jno. Witherspoon,  
Fras. Hopkinson,  
John Hart,  
Abra. Clark.

### *Pennsylvania.*

Robt. Morris,  
Benjamin Rush,  
Benja. Franklin,  
John Morton,  
Geo. Clymer,  
Jas. Smith,  
Geo. Taylor,  
James Wilson,  
Geo. Ross.

### *Delaware.*

Caesar Rodney,  
Geo. Read,  
Thos. M'Kean.

### *Maryland.*

Samuel Chase,  
Wm. Paca,  
Thos. Stone,  
Charles Carroll of Carrollton.

### *Virginia.*

George Wythe,  
Richard Henry Lee,  
Th. Jefferson,  
Benja. Harrison,  
Thos. Nelson, Jr.,  
Francis Lightfoot Lee,  
Carter Braxton.

### *North Carolina.*

Wm. Hooper,  
Joseph Hewes,  
John Penn.

*South Carolina.*

Edward Rutledge,  
Thos. Heyward, Junr.,  
Thomas Lynch, Junr.,  
Arthur Middleton.

*Georgia.*

Button Gwinnett,  
Lyman Hall,  
Geo. Walton.

*Ordered:*

In Congress  
January 18, 1777

That an authenticated copy of the Declaration of Independence, with the names of the Members of Congress subscribing the same, be sent to each of the United States, and that they be desired to have the same put on record.

By order of Congress.

**JOHN HANCOCK**  
*President.*

Attest, Chas. Thomson,  
*Secy.*

A true copy.

John Hancock,  
Presidt.

The United States Constitution is the oldest federal constitution in existence. It was so well framed that it has served as the basis for this government for a century and a half. Only once has it been seriously endangered, this being during the Civil War. Many of its principles have been adopted by other countries.

The Constitution was the outgrowth of a convention of delegates from the different states that met in Philadelphia in May, 1787, Rhode Island not being represented. George Washington presided over the convention, which lasted from May to September.

The Constitution was then submitted to the then existing states for ratification, with a provision that it should become effective when ratified by nine states. New Hampshire was the ninth state to ratify, June 21, 1788, and the Constitution went into effect in 1789.

The states ratified the Constitution in the following order: Delaware, Dec. 7; Pennsylvania, Dec 12, and New Jersey, Dec. 18, 1787; Georgia, Jan 2; Connecticut, Jan 9; Massachusetts, Feb. 6; Maryland, Apr. 28; South Carolina, May 23; New Hampshire, June 21; Virginia, June 26, and New York, July 26, 1788; North Carolina, Nov. 21, 1789, and Rhode Island, May 29, 1790.

# **CONSTITUTION OF THE UNITED STATES OF AMERICA**

The Constitution originally consisted of a Preamble and seven Articles, and in that form was completed and signed at a convention of the States, Sept. 17, 1787. The Government under the Constitution was declared in effect on the first Wednesday in March, 1789.

---

## **ARTICLE I**

Section 1. Legislative powers; in whom vested.

Sec. 2. House of Representatives, how and by whom chosen — Qualifications of a Representative — Representatives and direct taxes, how apportioned — Enumeration — Vacancies to be filled — Power of choosing officers, and of impeachment.

Sec. 3. Senators, how and by whom chosen — How classified — State Executive, when to make temporary appointments, in case, etc. — Qualifications of a Senator — President of the Senate, his right to vote — President pro tem, and other officers of the Senate, how chosen — Power to try impeachment — When President is tried, Chief Justice to preside — Sentence.

Sec. 4. Times, etc., of holding elections, how prescribed — At least one Session in each year.

Sec. 5. Membership — Quorum — Adjournments — Rules — Power to punish or expel — Journal — Time of adjournment, how limited, etc.

Sec. 6. Compensation — Privileges — Disqualification in certain cases.

Sec. 7. House to originate all revenue bills — Veto — Bill may be passed by two thirds of each house, notwithstanding, etc. — Bill, not returned in ten days, to become a law — Provisions as to orders, concurrent resolutions, etc.

Sec. 8. Powers of Congress

Sec. 9. Provision as to migration or importation of certain persons — Habeas Corpus — Bills of attainder, etc. — Taxes, how apportioned — No export duty — No commercial preference — Money, how drawn from treasury, etc. — No titular nobility — Officers not to receive presents, etc.

Sec. 10. States prohibited for the exercise of certain powers.

## **ARTICLE II**

Section 1. President; his term of office — Electors of President: number and how appointed — Electors to vote on same day — Qualification of President — On whom his duties devolve in case of his removal, death, etc. — President's compensation — His oath of office.

Sec. 2. President to be commander-in-chief — He may require opinions of Cabinet Officers, etc., may pardon — Treaty-making power — Nomination of certain officers — When President may fill vacancies.

Sec. 3. President shall communicate to Congress — He may convene and adjourn Congress, in case of disagreement, etc. — Shall receive ambassadors, execute laws, and commission officers.

Sec. 4. All civil offices forfeited for certain crimes.

## ARTICLE III

Section 1. Judicial powers — Tenure — Compensation.

Sec. 2. Judicial power, to what cases it extends — Original jurisdiction of Supreme Court — Appellate — Trial by jury, etc. — Trial, where.

Sec. 3. Treason defined — Proof of — Punishment of.

## ARTICLE IV

Section 1. Each State to give credit to the public acts, of every other State.

Sec. 2. Privileges of citizens of each State — Fugitives from justice to be delivered up — Persons held to service having escaped, to be delivered up.

Sec. 3. Admission of new States — Power of Congress over territory and other property.

Sec. 4. Republican form of government guaranteed — Each State to be protected.

## ARTICLE V

Constitution; how amended — Proviso.

## ARTICLE VI

Certain debts, etc., declared valid — Supremacy of Constitution, treaties, and laws of the United States — Oath to support Constitution, by whom taken — No religious test.

## ARTICLE VII

What ratification shall establish Constitution.

## AMENDMENTS

- I. Religious establishment prohibited — Freedom of speech, of the press, and right to petition.
- II. Right to keep and bear arms.
- III. No soldier to be quartered in any house, unless, etc.
- IV. Right of search and seizure regulated.
- V. Provisions concerning prosecution, trial, and punishment — Private property not to be taken for public use, without compensation.
- VI. Further provision respecting criminal prosecutions.
- VII. Right of trial by jury secured.
- VIII. Excessive bail or fines and cruel punishments prohibited.
- IX. Rule of construction of Constitution.
- X. Same subject; rights of States.
- XI. Same subject; judicial powers construed.
- XII. Manner of choosing President and Vice-President.
- XIII. Slavery abolished.
- XIV. Citizenship; representation — Public debt.
- XV. Right of suffrage — By whom exercised.
- XVI. Taxes on incomes.
- XVII. Election of senators — Filling of vacancies.
- XVIII. Prohibition.
- XIX. Suffrage; not to be denied because of sex.
- XX. Commencement of terms of President, Vice-President and members of Congress; time of assembling of Congress.
- XXI. Repeal of Prohibition.
- XXII. Term of office of President — ratification.
- XXIII. District of Columbia granting representation in the Electoral College — ratification.
- XXIV. Relating to the qualification of electors.
- XXV. Succession — President — Vice-President.

## THE CONSTITUTION

**Preamble** — WE THE PEOPLE of the United States, in Order to form a more perfect Union, establish Justice, insure domestic Tranquility, provide for the common defence, promote the general Welfare, and secure the Blessings of Liberty to ourselves and our Posterity, do ordain and establish this Constitution for the United States of America.

### ARTICLE I

#### Section 1

**Legislative powers vested in Congress** — All legislative Powers herein granted shall be vested in a Congress of the United States, which shall consist of a Senate and House of Representatives.

#### Section 2

**Composition of the House of Representatives** — 1. The House of Representatives shall be composed of Members chosen every second Year by the People of the several States, and the Electors in each State shall have the Qualifications requisite for Electors of the most numerous Branch of the State Legislature.

**Qualification of Representatives** — 2. No person shall be a Representative who shall not have attained to the Age of twenty-five Years, and been seven Years a Citizen of the United States, and who shall not, when elected, be an Inhabitant of that State in which he shall be chosen.

**Apportionment of Representatives and direct taxes—census** —\* 3. [Representatives and direct Taxes shall be apportioned among the several States, which may be included within this Union, according to their respective Numbers, which shall be determined by adding to the whole Number of free Persons, including those bound to Service for a term of Years and excluding Indians not taxed, three fifths of all other persons.] The actual Enumeration shall be made within three Years after the first Meeting of the Congress of the United States, and within every subsequent Term of ten Years, in such Manner as they shall by Law direct. The Number of Representatives shall not exceed one for every thirty thousand, but each State shall have at Least one Representative; and until such enumeration shall be made, the State of New Hampshire shall be entitled to chuse three, Massachusetts eight, Rhode Island and Providence Plantations one, Connecticut five, New York six, New Jersey four, Pennsylvania eight, Delaware one, Maryland six, Virginia ten, North Carolina five, South Carolina five, and Georgia three.

**Filling of vacancies in representation** — 4. When vacancies happen in the Representation from any State, the Executive Authority thereof shall issue Writs of Election to fill such Vacancies.

**Selection of officers; power of impeachment** — 5. The House of Representatives shall chuse their Speaker and other Officers; and shall have the sole Power of Impeachment.

## **\*\*Section 3**

**The Senate** — [1. The Senate of the United States shall be composed of two Senators from each State, chosen by the Legislature thereof, for six Years; and each Senator shall have one Vote.]

**Classification of Senators; filling of vacancies** — 2. Immediately after they shall be assembled in Consequence of the first Election, they shall be divided as equally as may be into three Classes. The Seats of the Senators of the first Class shall be vacated at the Expiration of the second Year, of the second Class at the expiration of the fourth Year, and of the third Class at the expiration of the sixth Year, so that one-third may be chosen every second Year, and if Vacancies happen by Resignation, or otherwise, during the Recess of the Legislature of any State, the Executive thereof may make temporary Appointments [until the next Meeting of the Legislature, which shall then fill such Vacancies.]

**Qualification of Senators** — 3. No person shall be a Senator who shall not have attained to the Age of thirty Years, and been nine Years a Citizen of the United States, and who shall not, when elected, be an Inhabitant of that State for which he shall be chosen.

**Vice President to be President of Senate** — 4. The Vice President of the United States shall be President of the Senate, but shall have no Vote, unless they be equally divided.

**Selection of Senate Officers; President pro tempore** — 5. The Senate, shall chuse their other Officers, and also a President pro tempore, in the absence of the Vice-President, or when he shall exercise the Office of President of the United States.

**Senate to try impeachment** — 6. The Senate shall have the sole Power to try all Impeachments. When sitting for that Purpose, they shall be on Oath or Affirmation. When the President of the United States is tried, the Chief Justice shall preside: And no Person shall be convicted without the Concurrence of two thirds of the Members present.

**Judgment in case of impeachment** — 7. Judgement in Cases of Impeachment shall not extend further than to removal from Office, and disqualification to hold and enjoy any Office of honor, Trust, or Profit under the United States: but the Party convicted shall nevertheless be liable and subject to Indictment, Trial, Judgment and Punishment, according to Law.

## **Section 4**

**Control of congressional elections** — 1. The Times, Places and Manner of holding Elections for Senators and Representatives, shall be prescribed in each State by the Legislature thereof, but the Congress may at any time by Law make or alter such Regulations, except as to the Places of chusing Senators.

---

\*The clause included in brackets is amended by the fourteenth amendment, second section.

\*\*The first paragraph of Section three of Article I of the Constitution of the United States, and so much of paragraph two of the same section as relates to filling vacancies are amended by the seventeenth amendment to the Constitution.

**\*Time for assembling of Congress** — 2. The Congress shall assemble at least once in every Year, and such Meeting shall be on the first Monday in December, unless they shall by Law appoint a different day.

## Section 5

**Each House to be the judge of the election and qualifications of its members; regulations as to quorum** — 1. Each House shall be the Judge of the Elections, Returns and Qualifications of its own Members, and a Majority of each shall constitute a Quorum to do Business; but a small Number may adjourn from day to day, and may be authorized to compel the Attendance of absent Members, in such Manner, and under such Penalties as each House may provide.

**Each House to determine its own rules** — 2. Each House may determine the Rules of its Proceedings, punish its Members for disorderly Behavior, and, with the Concurrence of two thirds, expel a Member.

**Journals and yeas and nays** — 3. Each House shall keep a Journal of its Proceedings, and from time to time publish the same, excepting such Parts as may in their judgment require Secrecy; and the Yeas and Nays of the Members of either House on any question shall, at the Desire of one fifth of those Present, be entered on the Journal.

**Adjournment** — 4. Neither House, during the Session of Congress shall, without the Consent of the other, adjourn for more than three days, nor to any other Place than that in which the two Houses shall be sitting.

## Section 6

**Compensation and privileges of Members of Congress** — 1. The Senators and Representatives shall receive a Compensation for their Services, to be ascertained by Law, and paid out of the Treasury of the United States. They shall in all Cases, except Treason, Felony and Breach of the Peace, be privileged from Arrest during their Attendance at the Session of their respective Houses, and in going to and returning from the same; and for any Speech or Debate in either House, they shall not be questioned in any other place.

**Incompatible offices; exclusions** — 2. No Senator or Representative shall, during the Time for which he was elected, be appointed to any civil Office under the Authority of the United States, which shall have been created, or the Emoluments whereof shall have been increased during such time; and no Person holding any Office under the United States, shall be a Member of either House during his continuance in Office.

## Section 7

**Revenue bills to originate in House** — 1. All Bills for raising Revenue shall originate in the House of Representatives; but the Senate may propose or concur with Amendments as on other Bills.

---

\*Amended by Article XX, section 2, of the amendments to the Constitution.

**Manner of passing bills; veto power of President** — 2. Every Bill which shall have passed the House of Representatives and the Senate, shall before it becomes a Law, be presented to the President of the United States; If he approve he shall sign it, but if not he shall return it, with his Objections to that House in which it shall have originated, who shall enter the Objections at large on their Journal, and proceed to reconsider it. If after such Reconsideration two thirds of that House shall agree to pass the Bill, it shall be sent, together with the Objections, to the other House, by which it shall likewise be reconsidered, and if approved by two thirds of that House, it shall become a Law. But in all such Cases the Votes of both Houses shall be determined by Yeas and Nays, and the Names of the Persons voting for and against the Bill shall be entered on the Journal of each House respectively. If any Bill shall not be returned by the President within ten days (Sundays excepted) after it shall have been presented to him, the Same shall be a Law, in like Manner as if he had signed it, unless the Congress by their Adjournment prevent its Return, in which Case it shall not be a Law.

**Concurrent orders or resolutions, to be passed by President** — 3. Every Order, Resolution, or Vote to which the Concurrence of the Senate and House of Representatives may be necessary (except on a question of adjournment) shall be presented to the President of the United States; and before the Same shall take Effect, shall be approved by him, or being disapproved by him, shall be repassed by two thirds of the Senate and House of Representatives, according to the Rules and Limitations prescribed in the Case of a Bill.

## Section 8

### **\*General powers of Congress.**

The Congress shall have the Power — 1. To lay and collect Taxes, Duties, Imposts and Excises, to pay the Debts and provide for the common Defence and general Welfare of the United States; but all Duties, Imposts and Excises shall be uniform throughout the United States.

**Borrowing of money** — 2. To borrow money on the credit of the United States.

**Regulation of commerce** — 3. To regulate Commerce with foreign Nations, and among the several States, and with the Indian tribes.

**Naturalization and bankruptcy** — 4. To establish a uniform Rule of Naturalization, and uniform Laws on the subject of Bankruptcies throughout the United States.

**Money, weights and measures** — 5. To coin Money, regulate the Value thereof, and of foreign Coin, and fix the Standard of Weights and Measures.

**Counterfeiting** — 6. To provide for the Punishment of counterfeiting the Securities and concurrent Coin of the United States.

**Post offices** — 7. To establish Post Offices and post roads.

---

\*By Article XVI of the amendments to the Constitution, Congress is given the power to lay and collect taxes on incomes.

**Patents and copyrights** — 8. To promote the Progress of Science and useful Arts, by securing for limited Times to Authors and Inventors the exclusive Right to their respective Writings and Discoveries.

**Inferior courts** — 9. To constitute Tribunals inferior to the supreme Court.

**Piracies and felonies** — 10. To define and punish Piracies and Felonies committed on the high Seas, and Offenses against the Law of Nations.

**War; marque and reprisal** — 11. To declare war, grant Letters of Marque and Reprisal, and make Rules concerning Captures on Land and Water.

**Armies** — 12. To raise and support Armies, but no Appropriation of Money to that Use shall be for a longer Term than two Years.

**Navy** — 13. To provide and maintain a Navy.

**Land and naval forces** — 14. To make Rules for the Government and Regulation of the land and naval forces.

**Calling out militia** — 15. To provide for calling forth the Militia to execute the Laws of the Union, suppress Insurrections and repel Invasions.

**Organizing, arming and disciplining militia** — 16. To provide for organizing, arming, and disciplining the Militia, and for governing such Part of them as may be employed in the Service of the United States, reserving to the States, respectively, the Appointment of the Officers, and the Authority of training the Militia according to the discipline prescribed by Congress.

**Exclusive legislation over District of Columbia** — 17. To exercise exclusive Legislation in all Cases whatsoever, over such District (not exceeding ten Miles square) as may, by Cession of particular States, and the acceptance of Congress, become the Seat of the Government of the United States, and to exercise like Authority over all Places purchased by the Consent of the Legislature of the State in which the Same shall be, for the Erection of Forts, Magazines, Arsenals, dock-Yards and other needful Buildings; — and

**To enact laws necessary to enforce Constitution** — 18. To make all Laws which shall be necessary and proper for carrying into Execution the foregoing Powers, and all other Powers vested by this Constitution in the Government of the United States, or in any department or Office thereof.

## Section 9

**Migration or importation of certain persons not to be prohibited before 1808** — 1. The Migration or Importation of such Persons as any of the States now existing shall think proper to admit shall not be prohibited by the Congress prior to the Year one thousand eight hundred and eight, but a tax or duty may be imposed on such Importation, not exceeding ten dollars for each Person.

**Writ of habeas corpus not to be suspended; exception** — 2. The privilege of the Writ of Habeas Corpus shall not be suspended, unless when in Cases of Rebellion or Invasion the public Safety may require it.

**Bills of attainder and ex post facto laws prohibited** — 3. No Bill of Attainder or ex post facto Law shall be passed.

**Capitation and other direct taxes** — \*4. No capitation, or other direct tax shall be laid, unless in Proportion to the Census of Enumeration herein before directed to be taken.

**Exports not to be taxed** — 5. No Tax or Duty shall be laid on Article exported from any State.

**No preference to be given to ports of any State; interstate shipping**— 6. No Preference shall be given by any Regulation of Commerce or Revenue to the Ports of one State over those of another, nor shall Vessels bound to, or from, one State, be obliged to enter, clear, or pay Duties in another.

**Money, how drawn from treasury; financial statements to be published** — 7. No Money shall be drawn from the Treasury, but in Consequence of Appropriations made by Law; and a regular Statement and Account of the Receipts and Expenditures of all public Money shall be published from time to time.

**Titles of nobility not to be granted; acceptance by government officers of favors from foreign powers** — 8. No Title of Nobility shall be granted by the United States; And no Person holding any office of Profit or Trust under them, shall without the Consent of the Congress, accept of any present, Emolument, Office, or Title, of any kind whatever, from any King, Prince, or foreign State.

## Section 10

**Limitations of the powers of the several States** — 1. No State shall enter into any Treaty, Alliance, or Confederation; grant Letters of Marque and Reprisal; coin Money, emit Bills of Credit; make any Thing but gold and silver Coin a Tender in Payment of Debts; pass any Bill of Attainder ex post facto Law, or Law impairing the Obligation of Contracts or grant any Title of Nobility.

**State imposts and duties** — 2. No State shall, without the Consent of the Congress, lay any Imposts or Duties on Imports or Exports, except what may be absolutely necessary for executing its inspection Laws; and the net Produce of all Duties and Imposts, laid by any State on Imports or Exports, shall be for the Use of the Treasury of the United States; and all such Laws shall be subject to the Revision and Control of the Congress.

**Further restrictions on powers of State** — 3. No State shall, without the consent of Congress, lay any duty of Tonnage, keep Troops, or Ships of War in time of Peace, enter into any Agreement or Compact with another State, or with a foreign Power, or engage in War, unless actually invaded, or in such imminent Danger as will not admit of delay.

---

\*See sixteenth amendment.

## ARTICLE II

### Section 1

**The President; the executive power** — 1. The executive Power shall be vested in a President of the United States of America. He shall hold his Office during the Term of four Years, and, together with the Vice-President, chosen for the same Term, be elected, as follows:

**Appointment and qualifications of presidential electors** — 2. Each State shall appoint, in such Manner as the Legislature thereof may direct, a Number of Electors, equal to the whole Number of Senators and Representatives to which the State may be entitled in the Congress; but no Senator or Representative or Person holding an Office of Trust or Profit under the United States, shall be appointed an Elector.

**Original method of electing the President and Vice-President** —\*[The Electors shall meet in their respective States, and vote by Ballot for two persons, of whom one at least shall not be an Inhabitant of the same State with themselves. And they shall make a List of all the Persons voted for, and of the Number of Votes for each; which List they shall sign and certify, and transmit sealed to the Seat of the Government of the United States, directed to the President of the Senate. The President of the Senate shall, in the Presence of the Senate and House of Representatives, open all the Certificates, and the Votes shall then be counted. The Person having the greatest Number of Votes shall be the President, if such Number be a Majority of the whole Number of Electors appointed; and if there be more than one who have such Majority, and have an equal Number of Votes, then the House of Representatives shall immediately chuse by Ballot one of them for President; and if no Person have a Majority, then from the five highest on the list the said House shall in like Manner chuse the President. But in chusing the President, the Votes shall be taken by States, the Representation from each State having one Vote; A quorum for this Purpose shall consist of a Member or Members from two-thirds of the States, and a Majority of all the States shall be necessary to a Choice. In every case, after the Choice of the President, the Person having the greatest Number of Votes of the Electors shall be the Vice-President. But if there should remain two or more who have equal Votes, the Senate shall chuse from them by Ballot the Vice-President.]

**Congress may determine time of choosing electors and day for casting their votes** — 3. The Congress may determine the Time of chusing the Electors, and the Day on which they shall give their Votes; which Day shall be the same throughout the United States.

**\*Qualifications for the office of President** — 4. No person except a natural born Citizen, or a Citizen of the United States, at the time of the Adoption of this Constitution, shall be eligible to the Office of President; neither shall any Person be eligible to that office who shall not have attained to the Age of thirty-five Years, and been fourteen Years a Resident within the United States.

**†Filling vacancy in the office of President** — 5. In Case of the Removal of the President from Office, or of his Death, Resignation, or Inability to discharge the Powers and Duties of the said Office, the same shall devolve on the Vice-President, and the Congress may by Law provide for the Case of Removal, Death, Resignation or Inability, both of the President and Vice President, declaring what Officer shall then act as President,\*and such Officer shall act accordingly, until the Disability be removed, or a President shall be elected.

\*This clause has been superseded by the twelfth amendment.

\*\*For qualifications of the Vice-President, see Article XII of the amendments.

†Amended by Article XX, sections 3, and 4, of the amendments to the Constitution.

**Compensation of the President** — 6. The President shall, at stated Times, receive for his Services, a Compensation, which shall neither be encreased nor diminished during the Period for which he shall have been elected, and he shall not receive within that Period any other Emolument for the United States, or any of them.

**Oath to be taken by the President** — 7. Before he enter on the Execution of his Office, he shall take the following Oath or Affirmation: — “I do solemnly swear (or affirm) that I will faithfully execute the Office of President of the United States, and will to the best of my Ability, preserve, protect and defend the Constitution of the United States.”

## Section 2

**The President to be commander-in-chief of army and navy and head of executive department; may grant reprieves and pardons** — 1. The President shall be Commander-in-Chief of the Army and Navy of the United States, and of the Militia of the several States, when called into the actual Service of the United States; he may require the Opinion, in writing, of the principal Officer in each of the executive Departments, upon any subject relating to the Duties of their respective Offices, and he shall have Power to grant Reprieves and Pardons for Offenses against the United States, except in Cases of Impeachment.

**President may, with concurrence of Senate, make treaties, appoint ambassadors; etc.; appointment of inferior officers, authority of Congress over** — 2. He shall have Power, by and with the Advice and Consent of the Senate to make Treaties, provided two-thirds of the Senators present concur; and he shall nominate, and by and with the Advice and Consent of the Senate, shall appoint Ambassadors, other public Ministers and Consuls, Judges of the Supreme Court, and all other Officers of the United States, whose Appointments are not herein otherwise provided for, and which shall be established by Law; but the Congress may by Law vest the Appointment of such inferior Officers, as they think proper, in the President alone, in the Courts of Law, or in the Heads of Departments.

**President may fill vacancies in office during recess of Senate** — 3. The President shall have Power to fill all Vacancies that may happen during the Recess of the Senate, by granting Commissions which shall expire at the End of their next Session.

## Section 3

**President to give advice to Congress; may convene or adjourn it on certain occasions; to receive ambassadors, etc.; have laws executed and commission all officers** — He shall from time to time give to the Congress Information of the State of the Union, and recommend to their Consideration such Measures as he shall judge necessary and expedient; he may, on extraordinary Occasions, convene both Houses, or either of them, and in Case of Disagreement between them, with Respect to the Time of Adjournment, he may adjourn them to such Time as he shall think proper; he shall receive Ambassadors and other public Ministers; he shall take Care that the Laws be faithfully executed, and shall Commission all the Officers of the United States.

## Section 4

**All civil officers removable by impeachment** — 1. The President, Vice-President and all civil Officers of the United States, shall be removed from Office on Impeachment for, and Conviction of, Treason, Bribery, or other high crimes and Misdemeanors.

# ARTICLE III

## Section 1

**Judicial power; how vested; term of office and compensation of judges** — The judicial Power of the United States, shall be vested in one supreme Court, and in such inferior Courts as the Congress may from time to time ordain and establish. The Judges, both of the supreme and inferior Courts, shall hold their offices during good Behaviour, and shall, at stated Times, receive for their Services a Compensation which shall not be diminished during their Continuance in office.

## Section 2

**\*Jurisdiction of Federal courts** — The judicial Power shall extend to all Cases in Law and Equity, arising under this Constitution, the Laws of the United States and Treaties made, or which shall be made, under their Authority; to all Cases affecting Ambassadors, other public Ministers and consuls;— to all Cases of Admiralty and maritime Jurisdiction;— to Controversies to which the United States shall be a Party;— to Controversies between two or more States;— between a State and Citizens of another State;— between Citizens of different States; between Citizens of the same States claiming Lands under Grants of different States, and between a State, or the Citizens thereof, and foreign States, Citizens or Subjects.

**Original and appellate jurisdiction of Supreme Court** — 2. In all cases affecting Ambassadors, other public Ministers and Consuls, and those in which a State shall be Party, the Supreme Court shall have original Jurisdiction. In all the other Cases before mentioned, the Supreme Court shall have appellate Jurisdiction, both as to Law and Fact, with such Exceptions, and under such Regulations as the Congress shall make.

**Trial of all crimes, except impeachment, to be by jury** — 3. The trial of all such Crimes, except in Cases of Impeachment, shall be by Jury; and such Trial shall be held in the State where the said Crimes shall have been committed; but when not committed within any State, the trial shall be at such Place or Places as the Congress may by Law have directed.

**Treason defined; conviction of** — 1. Treason against the United States, shall consist only in levying War against them, or, in adhering to their Enemies, giving them Aid and Comfort. No Person shall be convicted of Treason unless on the Testimony of two Witnesses to the same overt Act, or on Confession in open Court.

**Congress to declare punishment for treason; proviso** — 2. The Congress shall have power to declare the Punishment of Treason, but no Attainder of Treason shall work Corruption of Blood, or Forfeiture except during the Life of the Person attained.

---

\*This section is abridged by Article XI of the amendments.

## ARTICLE IV

### Section 1

**Each State to give full faith and credit to the public acts and records of other States** — Full Faith and Credit shall be given in each State to the public Acts, Records, and judicial Proceedings of every other State. And the Congress may by general Laws prescribe the Manner in which such Acts, Records and Proceedings shall be proved, and the Effect thereof.

### Section 2

**Privileges to citizens** — 1. Citizens of each State shall be entitled to all Privileges and Immunities of Citizens in the several States.

**Extradition between the several States** — 2. A Person charged in any State with Treason, Felony, or other Crime, who shall flee from Justice, and be found in another State, shall on demand of the executive Authority of the State from which he fled, be delivered up, to be removed to the State having Jurisdiction of the Crime.

**\*Person held to labor or services in one State, fleeing to another, to be returned** — 3. No Person held to Serve or Labour in one State under the Laws thereof, escaping into another, shall, in Consequence of any Law or Regulation therein, be discharged from such Service or Labour, but shall be delivered up on Claim of the Party to whom such Service or Labour may be due.

### Section 3

**New States** — 1. New States may be admitted by the Congress into this Union; but no new State shall be formed or erected within the Jurisdiction of any other State; nor any State be formed by Junction of two or more States, or parts of States, without the Consent of the Legislatures of the States concerned as well as of the Congress.

**Regulations concerning territory** — 2. The Congress shall have Power to dispose of and make all needful Rules and Regulations respecting the Territory or other Property belonging to the United States; and nothing in this Constitution shall be so construed as to Prejudice any Claims of the United States, or of any particular State.

### Section 4

**Republican form of government and protection guaranteed the several States** — 1. The United States shall guarantee to every State in this Union a Republican Form of Government, and shall protect each of them against Invasion; and on Application of the Legislature, or of the Executive (when the Legislature cannot be convened) against domestic violence.

---

\*See thirteenth amendment.

## ARTICLE V

**Ways in which the Constitution can be amended** — The Congress, whenever two-thirds of both Houses shall deem it necessary, shall propose Amendments to this Constitution; or, on the Application of the Legislatures of two-thirds of the several States, shall call a Convention for proposing Amendments, which, in either Case, shall be valid to all Intents and Purposes, as part of this Constitution, when ratified by the Legislature of three-fourths of the several States, or by Conventions in three-fourths thereof, as the one or the other Mode of Ratification may be proposed by the Congress; Provided that no Amendment which may be made prior to the year One thousand eight hundred and eight shall in any Manner affect the first and fourth Clauses in the Ninth Section of the first Article; and that no State, without its Consent, shall be deprived of its equal Suffrage in the Senate.

## ARTICLE VI

**Debts contracted under the confederation secured** — 1. All Debts contracted and Engagements entered into, before the Adoption of this Constitution, shall be as valid against the United States under this Constitution, as under the Confederation.

**Constitution, laws and treaties of the United States to be supreme** — 2. This Constitution, and the Laws of the United States which shall be made in Pursuance thereof; and all Treaties made, or which shall be made, under the Authority of the United States, shall be the supreme Law of the Land; and the Judges in every State shall be bound thereby, any Thing in the Constitution or Laws of any State to the Contrary notwithstanding.

**Who shall take constitutional oaths; no religious test as to official qualifications** — 3. The Senators and Representatives before mentioned, and the Members of the several State Legislatures, and all executive and judicial Officers, both of the United States and of the several States, shall be bound by Oath or Affirmation, to support this Constitution; but no religious Test shall ever be required as a Qualification to any office or public Trust under the United States.

## ARTICLE VII

### Constitution to be considered adopted when ratified by nine States—

The Ratification of the Conventions of nine States shall be sufficient for the Establishment of this Constitution between the States so ratifying the Same.

Done in Convention by Unanimous Consent of the States present the Seventeenth Day of September in the Year of our Lord one thousand seven hundred and Eighty seven and of the Independence of the United States of America the Twelfth. In Witness whereof We have hereunto subscribed our Names.

**G<sup>o</sup>. WASHINGTON**

*President and Deputy for Virginia*

John Langdon	New Hampshire.	Nicholas Gilman
Nathaniel Gorham	Massachusetts.	Rufus King
Wm Saml Johnson	Connecticut.	Roger Sherman
Alexander Hamilton	New York.	
Wil: Livingston	New Jersey.	Wm Patterson
David Brearley		Jona: Dayton
B. Franklin	Pennsylvania.	Thomas Mifflin
Robt. Morris		Geo. Clymer
Thos. Fitzsimons		Jared Ingersoll
James Wilson		Gouv Morris
Geo: Reed	Delaware.	Gunning Bedford Jun
John Dickinson		Richard Bassett
Jaco: Broom		
James McHenry	Maryland.	Dan: of St. Thos Jenifer
Danl Carroll		
John Blair—	Virginia.	James Madison Jr.
Wm Blount	North Carolina.	Richd Dobbs Spaight
Hu Williamson		
J. Rutledge	South Carolina.	Charles Cotesworth Pinckney
Charles Pinckney		Pierce Butler
William Few	Georgia.	Abr Baldwin

Attest: William Jackson, *Secretary*

## AMENDMENTS TO THE CONSTITUTION OF THE UNITED STATES

The following amendments from articles I to X inclusive were proposed at the first session of the first Congress of the United States, which was begun and held at the city of New York on the 4th day of March, 1789, and were adopted by the requisite number of states, as follows: New Jersey, Nov. 20, 1789; Maryland, Dec. 19, 1789; North Carolina, Dec. 22, 1789; South Carolina, Jan. 19, 1790; New Hampshire, Jan. 25, 1790; Delaware, Jan. 28, 1790; Pennsylvania, March 10, 1790; New York, March 27, 1790; Rhode Island, June 15, 1790; Vermont, Nov. 3, 1791, and Virginia, Dec. 15, 1791.

The following preamble and resolution preceded the original proposition of the amendments, and as they have been supposed by a high equity judge to have an important bearing on the construction of those amendments, they are here inserted. They will be found in the journals of the first session of the first congress.

### CONGRESS OF THE UNITED STATES

*Begun and held at the city of New York, on Wednesday, the  
4th day of March, 1789.*

The conventions of a number of the states having, at the time of their adopting the Constitution, expressed a desire, in order to prevent misconstruction or abuse of its powers, that further declaratory and restrictive clauses should be added, and as extending the ground of public confidence in the government will best insure the beneficent ends of its institution:

*Resolved*, By the Senate and House of Representatives of the United States of America, in congress assembled, two-thirds of both houses concurring, that the following articles be proposed to the legislature of the several states, as amendments to the constitution of the United States; all or any of which articles, when ratified by three-fourths of the said legislatures, to be valid to all intents and purposes, as part of the said constitution, namely:

### ARTICLE I

**Freedom of religion, of speech, of the press, and right of petition** — Congress shall make no law respecting an establishment of religion, or prohibiting the free exercise thereof; or abridging the freedom of speech, or of the press; or the right of the people peaceably to assemble, and to petition the Government for a redress of grievances.

### ARTICLE II

**Right of the people to bear arms not to be infringed** — A well regulated Militia, being necessary to the security of a free State, the right of the people to keep and bear Arms, shall not be infringed.

## ARTICLE III

**Quartering of troops** — No Soldier shall, in time of peace be quartered in any house, without the consent of the Owner, nor in time of war, but in a manner to be prescribed by law.

## ARTICLE IV

**Persons and houses to be secure from unreasonable searches and seizures** — The right of the people to be secure in their persons, houses, papers, and effects against unreasonable searches and seizures, shall not be violated, and no Warrants shall issue, but upon probable cause, supported by Oath or affirmation, and particularly describing the place to be searched, and the persons or things to be seized.

## ARTICLE V

**Trials for crimes; just compensation for private property taken for public use** — No person shall be held to answer for a capital, or otherwise infamous crime, unless on a presentment or indictment of a Grand Jury, except in cases arising in the land or naval forces, or in the Militia, when in actual service in time of War or public danger; nor shall any person be subject for the same offence to be twice put in jeopardy of life or limb; nor shall be compelled in any criminal case to be a witness against himself, nor be deprived of life, liberty, or property, without due process of law; nor shall private property be taken for public use, without just compensation.

## ARTICLE VI

**Civil rights in trials for crime enumerated** — In all criminal prosecutions, the accused shall enjoy the right to a speedy and public trial, by an impartial jury of the State and district wherein the crime shall have been committed, which district shall have been previously ascertained by law, and to be informed of the nature and cause of the accusation; to be confronted with the witnesses against him; to have compulsory process for obtaining witnesses in his favor, and to have the Assistance of Counsel for his defence.

## ARTICLE VII

**Civil rights in civil suits** — In suits at common law, where the value in controversy shall exceed twenty dollars, the right of trial by jury shall be preserved, and no fact tried in a jury, shall be otherwise re-examined in any Court of the United States, than according to the rules of the common law.

## ARTICLE VIII

**Excessive bail, fines and punishments prohibited** — Excessive bail shall not be required, nor excessive fines imposed, nor cruel and unusual punishments inflicted.

## ARTICLE IX

**Reserved rights of people** — The enumeration in the Constitution of certain rights, shall not be construed to deny or disparage others retained by the people.

## ARTICLE X

**Powers not delegated, reserved to States and people respectively** — The powers not delegated to the United States by the Constitution, nor prohibited by it to the States, are reserved to the States respectively, or to the people.

[The eleventh amendment, which follows, was proposed to the legislatures of the several states by the third Congress on March 5, 1794, and was declared in force January 8, 1798.]

## ARTICLE XI

**Judicial power of United States not to extend to suits against a State** — The Judicial power of the United States shall not be construed to extend to any suit in law or equity, commenced or prosecuted against one of the United States by Citizens of another State, or by Citizens or Subjects of any Foreign State.

[The twelfth amendment which follows, was proposed to the legislatures of the several states by the eighth Congress on December 12, 1803, and was declared in force September 25, 1804.]

## ARTICLE XII

**\*Present mode of electing President and Vice-President by electors** — The Electors shall meet in their respective states and vote by ballot for President and Vice-President, one of whom, at least, shall not be an inhabitant of the same state with themselves; they shall name in their ballots the person voted for as President, and in distinct ballots the person voted for as Vice President, and they shall make distinct lists of all persons voted for as President, and of all persons voted for as Vice-President, and of the number of votes for each, which lists they shall sign and certify, and transmit sealed to the seat of the government of the United States, directed to the President of the Senate; —The President of the Senate shall, in the presence of the Senate and House of Representatives, open all the certificates and the votes shall then be counted; — The person having the greatest number of votes for President, shall be the President, if such number be a majority of the whole number of electors appointed; and if no person have such majority, then from the persons having the highest numbers not exceeding three on the list of those voted for as President, the House of Representatives shall choose immediately, by ballot, the President. But in choosing the President, the votes shall be taken by states, the representation from each State having one vote; a quorum for this purpose shall consist of a member or members from two-thirds of the states, and a majority of all the states shall be necessary to a choice. And if the House of Representatives shall not choose a President whenever the right of choice shall devolve upon them, before the fourth day of March next following, then the Vice-President shall act as President, as in the case of the death or other constitutional disability of the President. The person having the greatest number of votes as Vice-President, shall be the Vice-President, if such number be a majority

---

\*Amended by Article XX, sections 3 and 4, of the amendments to the Constitution.

of the whole number of electors appointed, and if no person have a majority, then from the two highest numbers on the list, the Senate shall choose the Vice-President; a quorum for the purpose shall consist of two-thirds of the whole number of Senators and a majority of the whole number shall be necessary to a choice. But no person constitutionally ineligible to the office of President shall be eligible to that of Vice-President of the United States.

[The thirteenth amendment, which follows, was proposed to the legislatures of the several states by the thirty-eighth Congress on February 1, 1865, and was declared in force December 18, 1865.]

## ARTICLE XIII

### Section 1

**Slavery prohibited** — Neither slavery nor involuntary servitude, except as a punishment for crime whereof the party shall have been duly convicted, shall exist within the United States, or any place subject to their jurisdiction.

### Section 2

**Congress given power to enforce this article** — Congress shall have power to enforce this article by appropriate legislation.

[The fourteenth amendment, which follows, was proposed to the legislatures of the several states by the thirty-ninth Congress on June 16, 1866, and was declared in force July 28, 1868.]

## ARTICLE XIV

### Section 1

**Citizenship defined; privileges of citizens** — All persons born or naturalized in the United States, and subject to the jurisdiction thereof, are citizens of the United States and of the State wherein they reside. No State shall make or enforce any law which shall abridge the privileges or immunities of citizens of the United States; nor shall any State deprive any person of life, liberty, or property, without due process of law; nor deny to any person within its jurisdiction the equal protection of the laws.

### Section 2

**Apportionment of Representatives** — Representatives shall be apportioned among the several States according to their respective numbers, counting the whole number of persons in each State, excluding Indians not taxed. But when the right to vote at any election for the choice of electors for President and Vice-President of the United States, Representatives in Congress, the Executive and Judicial officers of a State, or the members of the Legislature thereof, is denied to any of the male inhabitants of such State, being twenty-one years of age, and citizens of the United States, or in any way abridged, except for participation in rebellion, or other crime, the basis of representation therein shall be reduced in the proportion which the number of such male citizens shall bear to the whole number of male citizens twenty-one years of age in such State.

### Section 3

**Disqualification for office; removal of disability** — No person shall be a Senator or Representative in Congress, or elector of President and Vice President, or hold any office, civil or military, under the United States, or under any State, who, having previously taken an oath, as a member of Congress, or as an officer of the United States, or as a member of any State legislature, or as an executive or judicial officer of any State, to support the Constitution of the United States, shall have engaged in insurrection or rebellion against the same, or given aid or comfort to the enemies thereof. But Congress may by a vote of two-thirds of each House, remove such disability.

### Section 4

**Public debt not to be questioned; payment of debts and claims incurred in aid of rebellion forbidden** — The validity of the public debt of the United States, authorized by law, including debts incurred for payment of pensions and bounties for services in suppressing insurrection or rebellion, shall not be questioned. But neither the United States nor any State shall assume or pay any debt or obligation incurred in aid of insurrection or rebellion against the United States, or any claim for the loss or emancipation of any slave; but all such debts, obligations and claims shall be held illegal and void.

### Section 5

**Congress given power to enforce this article** — The Congress shall have power to enforce, by appropriate legislation, the provisions of this article.

[The fifteenth amendment, which follows, was proposed to the legislatures of the several states by the fortieth Congress on February 27, 1869, and was declared in force March 30, 1870.]

## ARTICLE XV

### Section 1

**Right of certain citizens to vote established** — The right of citizens of the United States to vote shall not be denied or abridged by the United States or by any State, on account of race, color, or previous condition of servitude.

### Section 2

**Congress given power to enforce this article** — The Congress shall have power to enforce this article by appropriate legislation.

[The sixteenth amendment, which follows, was proposed to the legislatures of the several states by the sixty-first Congress on July 12, 1909, and was declared in force February 25, 1913.]

## ARTICLE XVI

**Taxes on incomes; Congress given power to lay and collect** — The Congress shall have power to lay and collect taxes on incomes, from whatever source derived, without apportionment among the several States, and without regard to any census or enumeration.

[The seventeenth amendment, which follows, was proposed to the legislatures of the several states by the sixty-second Congress on May 16, 1912, and was declared in force May 31, 1913.]

## ARTICLE XVII

**Election of United States Senators; filling of vacancies; qualification of electors** — 1. The Senate of the United States will be composed of two Senators from each State, elected by the people thereof, for six years; and each Senator shall have one vote. The electors in each State shall have the qualifications requisite for electors of the most numerous branch of the State legislatures.

2. When vacancies happen in the representation of any State in the Senate, the executive authority of such State shall issue writs of election to fill such vacancies; Provided, that the legislature of any State may empower the executive thereof to make temporary appointment until the people fill the vacancies by election as the legislature may direct.

3. This amendment shall not be so construed as to affect the election or term of any Senator chosen before it becomes valid as part of the Constitution.

[The eighteenth amendment, which follows, was proposed to the legislatures of the several states by the sixty-fifth Congress, and was declared on January 29, 1919, as going into full force and effect on January 16, 1920.]

## \*ARTICLE XVIII

**Manufacture, sale or transportation of intoxicating liquors, for beverage purposes, prohibited** — 1. After one year from the ratification of this article, the manufacture, sale, or transportation of intoxicating liquors within, the importation thereof into, or the exportation thereof from the United States and all territory subject to the jurisdiction thereof for beverage purposes is hereby prohibited.

**Congress and the several States given concurrent power to pass appropriate legislation to enforce this article** — 2. The Congress and the several States shall have concurrent power to enforce this article by appropriate legislation.

**Provisions of article to become operative, when adopted by three-fourths of the State** — 3. This article shall be inoperative unless it shall have been ratified as an amendment to the Constitution by the legislatures of the several States, as provided in the Constitution within seven years from the date of the submission hereof to the States by the Congress.

---

\*Repealed by Article XXI, effective December 5, 1933.

[The nineteenth amendment, which follows, was proposed to the legislatures of the several states by the sixty-sixth Congress on May 19, 1919, and declared in force August 26, 1920.]

## ARTICLE XIX

### **The right of citizens to vote shall not be denied because of sex—**

The right of citizens of the United States to vote shall not be denied or abridged by the United States or by any State on account of sex.

Congress shall have power to enforce this article by appropriate legislation.

[The twentieth amendment, which follows, was proposed to the legislatures of the states by the seventy-second Congress, Senate Joint Res. 14, passed by the House of Representatives on March 1, 1932; the Senate March 2, 1932; signed by the Speaker of the House March 2, 1932, by the Vice-President of the U.S. and the President of the Senate March 3, 1932. Ratification by the thirty-sixth state occurred January 23, 1933. Sections 1 and 2 of the amendment became effective October 15, 1933.]

## ARTICLE XX

### Section 1

#### **Terms of President, Vice-President, Senators and Representatives—**

The terms of the President and Vice-President shall end at noon on the 20th day of January, and the terms of Senators and Representatives at noon on the 3d day of January, of the years in which such terms would have ended if this article had not been ratified; and the terms of the successors shall then begin.

### Section 2

**Time of assembling Congress** — The Congress shall assemble at least once in every year, and such meeting shall begin at noon on the 3d day of January, unless they shall by law appoint a different day.

### Section 3

**Filling vacancy in office of President** — If, at the time fixed for the beginning of the term of the President, the President elect shall have died, the Vice-President elect shall become President. If a President shall not have been chosen before the time fixed for the beginning of his term, or if the President elect shall have failed to qualify, then the Vice-President elect shall act as President until a President shall have qualified; and the Congress may by law provide for the case wherein neither a President elect nor a Vice-President elect shall have qualified, declaring who shall then act as President, or the manner in which one who is to act shall be selected, and such person shall act accordingly until a President or Vice-President shall have qualified.

## Section 4

**Power of Congress in Presidential succession** — The Congress may by law provide for the case of the death of any of the persons from whom the House of Representatives may choose a President whenever the right of choice shall have devolved upon them, and for the case of the death of any of the persons from whom the Senate may choose a Vice-President whenever the right of choice shall have devolved upon them.

## Section 5

**Time of taking effect** — Sections 1 and 2 shall take effect on the 15th day of October following the ratification of this article.

## Section 6

**Ratification** — This article shall be inoperative unless it shall have been ratified as an amendment to the Constitution by the legislatures of three-fourths of the several States within seven years from the date of its submission.

[The twenty-first amendment, which follows, was proposed by the seventy-second Congress, second session beginning December 5, 1932. Senate Joint Resolution 211, passed February 20, 1933, provided for ratification by conventions in three-fourths of the States. The amendment became effective with ratification by Utah, the thirty-sixth state, on December 5, 1933.]

# ARTICLE XXI

## Section 1

**Repeal of Prohibition Amendment** — The eighteenth article of amendment to the Constitution of the United States is hereby repealed.

## Section 2

**Transportation of intoxicating Liquors** — The transportation or importation into any State, Territory, or possession of the United States for delivery or use therein of intoxicating liquors, in violation of the laws thereof, is hereby prohibited.

## Section 3

**Ratification** — This article shall be inoperative unless it shall have been ratified as an amendment to the Constitution by conventions in the several States, as provided in the Constitution, within seven years from the date of the submission hereof to the States by the Congress.

[The twenty-second amendment, which follows, was proposed by the eightieth Congress, first session beginning January 3, 1947. Joint Resolution provided for ratification by the legislatures of three-fourths of the several states. The amendment became effective with ratification by Minnesota, the thirty-sixth state, on February 27, 1951.]

## ARTICLE XXII

### Section 1

**Term of the office of President** — No person shall be elected to the office of the President more than twice, and no person who has held the office of President, or acted as President, for more than two years of a term to which some other person was elected President shall be elected to the office of the President more than once. But this Article shall not apply to any person holding the office of President when this Article was proposed by the Congress, and shall not prevent any person who may be holding the office of President, or acting as President, during the term within which this Article becomes operative from holding the office of President or acting as President during the remainder of such term.

### Section 2

**Ratification** — This article shall be inoperative unless it shall have been ratified as an amendment to the Constitution by the legislatures of three-fourths of the several States within seven years from the date of its submission to the States by the Congress.

[The twenty-third amendment which follows, was proposed by the eighty-sixth Congress, second session beginning January 6, 1960. Joint Resolution proposing an amendment to the Constitution of the United States granting representation in the electoral college to the District of Columbia, and provided for ratification by the legislatures of three-fourths of the several states within seven years from the date of its submission by the Congress. The amendment became effective with ratification by Kansas, on April 3, 1961.]

## ARTICLE XXIII

### Section 1

**Granting representation in the electoral college to the District of Columbia** — The District constituting the seat of Government of the United States shall appoint in such manner as the Congress may direct: A number of electors of President and Vice President equal to the whole number of Senators and Representatives in Congress to which the District would be entitled if it were a State, but in no event more than the least populous State; they shall be in addition to those appointed by the States, but they shall be considered, for the purposes of the election of President and Vice President, to be electors appointed by a State; and they shall meet in the District and perform such duties as provided by the twelfth article of amendment.

### Section 2

**Congress given power to enforce this Article** — The Congress shall have power to enforce this article by appropriate legislation.

[The twenty-fourth amendment which follows, was proposed by the eighty-seventh Congress, second session beginning January 10, 1962. Joint Resolution proposing an amendment to the Constitution of the United States relating to the qualifications of electors, and provided for ratification by the legislature of three-fourths of the several states within seven years from the date of its submission by the Congress. The amendment became effective with ratification by South Dakota, on January 23, 1964.]

## ARTICLE XXIV

### Section 1

**Relating to the qualifications of electors** — The rights of citizens of the United States to vote in any primary or other election for President or Vice President, for electors for President or Vice President, or for Senator or Representative in Congress, shall not be denied or abridged by the United States or any State by reason of failure to pay any poll tax or other tax.

### Section 2

**Congress given power to enforce this Article** — The Congress shall have power to enforce this article by appropriate legislation.

[The twenty-fifth amendment which follows, was proposed at the first session of the eighty-ninth Congress beginning January 4, 1965. Joint resolution proposing an amendment to the Constitution of the United States relating to succession to the Presidency and Vice Presidency and to cases where the President is unable to discharge the powers and duties of his office, and provided for ratification by the legislatures of three-fourths of the several states within seven years from the date of its submission by the Congress. The amendment became effective with ratification by Nevada on February 10, 1967.]

## ARTICLE XXV

### Section 1

**Vice President to become President** — In case of the removal of the President from office or of his death or resignation, the Vice President shall become President.

### Section 2

**President to nominate Vice President when vacancy in office of Vice President** — Whenever there is a vacancy in the office of the Vice President, the President shall nominate a Vice President who shall take office upon confirmation by a majority vote of both Houses of Congress.

### Section 3

**President unable to discharge duties Vice President to be Acting President** — Whenever the President transmits to the President pro tempore of the Senate and the Speaker of the House of Representatives his written declaration that he is unable to discharge the powers and duties of his office, and until he transmits to them a written declaration to the contrary, such powers and duties shall be discharged by the Vice President as Acting President.

## Section 4

**President unable to discharge duties determined by Vice President or as Congress may by law provide** — Whenever the Vice President and a majority of either of the principal officers of the executive departments or of such other body as Congress may by law provide, transmit to the President pro tempore of the Senate and the Speaker of the House of Representatives their written declaration that the President is unable to discharge the powers and duties of his office, the Vice President shall immediately assume the powers and duties of the office as Acting President.

Thereafter, when the President transmits to the President pro tempore of the Senate and the Speaker of the House of Representatives his written declaration that no inability exists, he shall resume the powers and duties of his office unless the Vice President and a majority of either the principal officers of the executive department or of such other body as Congress may by law provide, transmit within four days to the President pro tempore of the Senate and the Speaker of the House of Representatives their written declaration that the President is unable to discharge the powers and duties of his office. Thereupon Congress shall decide the issue, assembling within forty-eight hours for that purpose if not in session. If the Congress, within twenty-one days after receipt of the latter written declaration, or, if Congress is not in session, within twenty-one days after Congress is required to assemble, determines by two-thirds vote of both Houses that the President is unable to discharge the powers and duties of his office, the Vice President shall continue to discharge the same as Acting President; otherwise, the President shall resume the powers and duties of his office.

[The twenty-sixth amendment which follows, was proposed at the first session of the ninety-second Congress beginning January 21, 1971. Joint Resolution proposing an amendment to the Constitution of the United States extending the right to vote to citizens eighteen years of age or older, and provided for ratification by the legislatures of three-fourths of the several states within seven years from the date of its submission by the Congress. The amendment was declared on July 5, 1971 as going into full force and effect on July 1, 1971.]

## ARTICLE XXVI

### Section 1

**Extending the right to vote to citizens eighteen years of age or older** — The right of citizens of the United States who are eighteen years of age or older, to vote shall not be denied or abridged by the United States or by any state on account of age.

### Section 2

**Congress given power to enforce this article** — The Congress Shall have power to enforce this article by appropriate legislation.

# INDEX TO THE CONSTITUTION OF THE UNITED STATES

	Art.	Sec.
ABSENCE-of members of congress .....	1	5
vice-president .....	1	3
ACCEPTANCE-of office, gifts, etc, from foreign governments .....	1	9
ACCOUNTS-of receipts and expenditures of public money .....	1	9
ACCUSATION-to be made known to the accused .....	6th amend	
ACTING PRESIDENT .....	25th amend	
ACTIONS-cause of, re-examination of .....	7th amend	
ACTS OF STATES-full faith to be given to .....	4	1
proving of, congress to prescribe manner of .....	4	1
ADJOURNMENT OF CONGRESS-power of, by each house		
during session, restrictions on .....	1	5
president's approval not necessary to .....	1	7
quorum, for want of, by each house from day to day .....	1	5
time of, disagreement as to .....	2	3
ADMIRALTY JURISDICTION-in the federal courts .....	3	2
ADMISSION-of new states .....	4	3
ADVICE AND CONSENT OF SENATE-when required .....	2	2
AGE QUALIFICATION-president, for office of .....	2	1
representative, for office .....	1	2
senator, for office of .....	1	3
vice-president, for office of .....	12th amend.	
AGREEMENT-between states and with foreign powers .....	1	10
ALIENS-ineligible to office of president .....	2	1
ineligible to office of vice-president .....	12th amend	
naturalization of .....	1	8
ALLIANCE-by states, prohibited .....	1	10
AMBASSADORS-appointment of, by president .....	2	2
cases affecting, judicial power extended to .....	3	2
reception of, by president .....	2	3
AMENDMENTS-Constitution, amendments to .....	5	1
list of .....	11-21	
revenue bills, amendments to, by senate .....	1	7
APPELLATE JURISDICTION-of supreme court .....	3	2
APPOINTMENTS-ambassadors .....	2	2
members of congress, to civil offices .....	1	6
militia officers .....	1	8
office-holders as electors .....	2	1
power of president as to .....	2	2
presidential electors .....	2	1
presidential electors .....	12th amend.	
senate, advice and consent of, to .....	2	2
senate, to vacancies in .....	17th amend.	
APPORTIONMENT-of representatives .....	1	2
APPROPRIATIONS—army, limited to two years .....	1	8
necessary to expending money .....	1	9

	Art.	Sec.
APPROVAL-by president of acts of congress .....	1	7
ARMIES-appropriation for, limited .....	1	8
commander-in-chief of, president to be .....	2	2
raising and maintenance of, congress to have power as to .....	1	8
rules and regulations for, congress to make .....	1	8
ARMS-rights of the people to bear .....	2d amend.	
ARREST-exemption from, privilege of .....	1	6
ARSENALS-power of congress over .....	1	8
ARTS-power of congress to promote .....	1	8
ASSEMBLING-of congress .....	1	4
.....	20th amend.	2
people .....	1st amend.	
ATTAINDER-bills of, not to be passed .....	1	9
bill of, not to be passed by states .....	1	10
for treason, effect of .....	3	3
ATTENDANCE-of members of congress, compelled .....	1	5
AUTHENTICATION-of records, acts and proceedings .....	4	1
AUTHORS-rights of, congress to secure .....	1	8
BAIL-excessive, prohibited .....	8th amend	
BANKRUPTCY-power to establish laws for .....	1	8
BILLS-not returned by president, when become laws .....	1	7
passage of, over president's veto .....	1	7
presentation of, to president .....	1	7
revenue, to originate in house of representatives .....	1	7
signing or disapproval of, by president .....	1	7
BILLS OF ATTAINDER-passage of, prohibited .....	1	9
passage of, by states, prohibited .....	1	10
BILLS OF CREDIT-states not to emit .....	1	10
BORROW MONEY-congress may .....	1	8
BOUNTIES-debt for, not to be questioned .....	14th amend.	4
BREACH OF PEACE-members of congress may be arrested for ..	1	6
BRIBERY-impeachment for, removal from office on .....	2	4
BUILDINGS-for national purposes, authority over .....	1	8
CAPITAL CRIME-answerable only on indictment, except .....	5th amend.	
CAPITATION TAX-amendments not to affect .....	5	1
how laid.....	1	9
CAPTURES-rules for, congress to make .....	1	8
CAUSES-re-examination of .....	7th amend.	
trial by jury of, in suits at common law .....	7th amend.	
CEDED PROPERTY-authority of congress over .....	1	8
CENSUS-capitation tax, governed by .....	1	9
when to be taken .....	1	2
CHIEF JUSTICE-to preside on impeachment of president .....	1	3
CITIZENS-Controversies among, judicial power extended to .....	3	2
life, liberty or property, not to be deprived of, without due		
process of law .....	14th amend.	1
president must be .....	2	1
privileges and immunities, preserved to .....	4	2

	Art.	Sec.
privileges and immunities of, not to be abridged .....	14th amend.	1
representative must be .....	1	2
right to vote not to be denied or abridged .....	15th amend.	1
rights of, congress to enforce provisions as to .....	15th amend.	2
senator must be .....	1	3
vice-president must be .....	12th amend.	1
who regarded as .....	14th amend.	1
CIVIL ACTIONS-trial by jury in .....	7th amend.	
CIVIL OFFICERS-of U.S., removal of, by impeachment .....	2	4
CLEARANCE-of vessels in interstate commerce, not required .....	1	9
COIN-counterfeiting of, power of congress over .....	1	8
gold and silver, only lawful tender .....	1	10
COINING MONEY-power of congress as to .....	1	8
state prohibited from .....	1	10
COMMANDER-IN-CHIEF-of army and navy .....	2	2
COMMERCE-congress to regulate .....	1	8
duty on tonnage, states not to lay without consent .....	1	10
imposts or duties, states not to lay without consent .....	1	10
interstate, vessels in, not required to clear .....	1	9
regulations of, not to give preference to ports of state .....	1	9
COMMISSIONS-to fill vacancies, president may grant .....	2	2
COMMON DEFENSE-congress to provide for .....	1	8
COMPENSATION-judges of .....	3	1
president, of .....	2	1
private property, not to be taken without .....	5th amend.	
senators and representatives, of .....	1	6
COMPULSORY PROCESS-		
accused to have, in criminal proceedings .....	6th amend.	
CONFEDERATION-debts of original, valid against U.S. ....	6	1
state not to enter into .....	1	10
CONGRESS-adjournment of, disagreement as to time of .....	2	3
president's approval not necessary to .....	1	7
quorum, for want of, by either house .....	1	5
restriction on powers of, by either house .....	1	5
armies, to raise and support .....	1	8
arts, to promote progress of useful .....	1	8
bail, excessive, not to require .....	8th amend.	
bankrupt law, to establish .....	1	8
bill of attainder, not to pass .....	1	9
bills, passage, manner of .....	1	7
passage of, over president's veto .....	1	7
revenue, where to originate .....	1	7
captures on land and water, to make rules concerning .....	1	8
ceded district, to exercise jurisdiction over .....	1	8
citizens, privileges and immunities of, not to abridge .....	4	2
citizens, right of, to vote, not to impair .....	15th amend.	1
rights of, to protect and enforce .....	15th amend.	2
commerce, to regulate .....	1	8
constitution, to propose amendments to .....	5	1
counterfeiting, or provide punishment for .....	1	8

	Art.	Sec.
courts, inferior, to constitute .....	1	8
inferior to supreme court, to establish .....	3	1
crime, rights of parties accused of, not to abridge .....	6th amend.	
debts of United States, to pay .....	1	8
electors, presidential, may determine time of choosing .....	2	1
enumeration, to direct taking of .....	1	2
exports from a state, to lay no tax or duty on .....	1	9
felonies, to define and punish .....	1	8
forces, land and naval, to make rules for government of .....	1	8
freedom of speech or press, laws abridging, not to make .....	1st amend.	
gifts, etc., from other nations, consent of, to receive .....	1	9
<i>habeas corpus</i> , suspension of writ of, powers of, as to, restricted.....	1	9
imposts, consent of, for States to lay .....	1	10
income tax, power to lay and collect .....	16th amend.	
journals, each house to keep, etc .....	1	5
judges, compensation or term of office of, not to limit .....	3	1
laws, <i>ex post facto</i> , not to pass .....	1	9
necessary, to carry powers into execution, to make .....	1	8
legislative powers, vested in .....	1	1
letters of marque and reprisal, to grant .....	1	8
meeting of .....	1	4
.....	20th amend	2
members of, absence of .....	1	5
arrest, privileged from .....	1	6
compensation of .....	1	6
disorderly behavior of .....	1	5
election of .....	1	4
expulsion of .....	1	5
ineligibility of, to hold other offices.....	1	6
qualifications of, each house to judge .....	1	5
members of, U.S. officials ineligible for .....	1	6
militia, calling forth, to provide for .....	1	8
organizing, arming, etc., to provide for .....	1	8
money, to borrow, on credit of United States .....	1	8
to coin and regulate value of .....	1	8
naturalization laws, to establish .....	1	8
navy, to provide and maintain .....	1	8
new states, may admit .....	4	3
nobility, title of, not to grant .....	1	9
offenses against law of nations, to punish .....	1	8
office, disability for, may remove.....	14th amend.	3
people, personal rights of, not to infringe .....	5th amend.	
right of, as to security of persons, not to infringe .....	4th amend.	
to bear arms, not to be infringed .....	2d amend.	
persons, migration or importation of, powers of, as to .....	1	9
petition, laws abridging right of, not to make .....	1st. amend.	
piracies, to define and punish .....	1	8
ports, to give no preference to, of one state over another .....	1	9
post-offices and roads, to establish .....	1	8

	Art.	Sec.
records, etc., to provide manner of proving .....	4	1
religion, laws as to establishment of, not to make .....	1st amend.	
rules of proceedings, each house may determine .....	1	5
science, to promote progress of .....	1	8
senate and house of representatives, to constitute .....	1	1
soldiers, not to quarter, except, etc .....	3d amend.	
state imposts and duties, to revise and control .....	1	10
inspection laws, to revise and control .....	1	10
states, admission of new, into union, by .....	4	3
agreements or compacts between, not to be made, without consent of .....	1	10
formation of, by junction of, etc., consent of, for .....	4	3
taxes and imposts, to lay and collect .....	1	8
taxes, capitation or direct, not to lay, unless, etc .....	1	9
territories, to govern .....	4	3
territory purchased for forts, etc., jurisdiction over .....	1	8
tonnage, duty on, consent of, for states to lay .....	1	10
treason, may declare punishment for .....	3	3
trial by jury, to preserve right of .....	7th amend.	
vessels, to give no preference to, of one state over another .....	1	9
war, consent of, for states to engage in .....	1	10
to declare .....	1	8
CONSTITUTION-amendments to, how proposed, etc .....	5	1
laws to carry out, congress to make .....	1	8
oath to support .....	2	1
object of .....	Preamble	
powers not delegated by, etc., reserved .....	10th amend.	
supreme law of the land, to be .....	6	2
CONSULS-appointment of, by president .....	2	2
cases affecting, judicial power extended to .....	3	2
CONTRACTS-laws impairing obligations of, state not to pass .....	1	10
CONVENTION-for proposing amendments, how called .....	5	1
CONVICTION-for treason .....	3	3
on impeachment .....	1	3
COPYRIGHTS-congress may provide for .....	1	8
COUNSEL-party accused to have the right of .....	6th amend.	
COUNTERFEITING-congress to provide punishment for .....	1	8
COURTS-inferior, congress may establish .....	3	1
judges of, term and compensation of .....	3	1
judicial power, vested in .....	3	1
trial by jury, in .....	7th amend.	
CREDIT-given to public acts and records .....	4	1
bills of, states not to emit .....	1	10
CRIMES-parties accused of, rights of .....	5th amend.	
removal from office for, by impeachment .....	2	4
trial for, except in impeachments, to be by jury .....	3	2
mode of, regulated .....	6th amend.	
place of .....	3	2
CRUEL OR UNUSUAL PUNISHMENTS-prohibited .....	8th amend.	

	Art.	Sec.
DEBT OF UNITED STATES-payment of, by congress .....	1	8
validity of, not to be questioned .....	14th amend.	4
DEBTS-incurred in aid of insurrection, repudiated .....	14th amend.	4
incurred in aid of insurrection, illegal and void .....	14th amend.	4
under prior confederation, assumed .....	6	1
DEFENSE-comman, constitution adopted to insure .....	Preamble	
congress to provide for .....	1	8
right of accused to, in criminal proceedings .....	6th amend.	
DEPARTMENTS-inferior officers in, appointments of .....	2	2
opinions from, president may require .....	2	2
power of congress over .....	1	8
DIRECT ELECTION OF SENATORS .....	17th amend.	
DIRECT TAXES-apportionment of .....	1	2
when and how laid .....	1	9
DISABILITY-president, provisions in case of, as to .....	2	1
rebellion, by engagement in .....	14th amend.	3
removal of, by congress .....	14th amend.	3
DISCOVERIES-rights to inventors for, congress to secure .....	1	8
DISORDERLY BEHAVIOR-in congress, each house may		
punish for .....	1	5
DISQUALIFICATIONS-elector of president, for office of .....	2	1
impeachment on, judgment in case of .....	1	3
rebellion, by engaging in .....	14th amend.	3
senators and representatives, for other office .....	1	6
U.S. officials for members of either house .....	1	6
DISTRICT-for seat of government, exclusive legislation over .....	1	8
in which crimes are to be tried .....	6th amend.	
DISTRICT OF COLUMBIA-granting representation in the		
electoral college .....	23rd amend.	
DOCKYARDS-power of congress over .....	1	8
DOMESTIC VIOLENCE-protection of states against .....	4	4
DUTIES-congress may impose .....	1	8
exports from states, not to be laid on .....	1	9
laid by states, net produce of, to be for use of U.S. ....	1	10
states not to lay, on imports or exports, without consent .....	1	10
tonnage, states not to lay on, without consent .....	1	10
uniform, to be .....	1	8
vessels, clearing in one state, not to pay, in another .....	1	9
ELECTION-of members of congress, each house judge of.....	1	5
president and vice-president .....	2	1
how conducted .....	12th amend.	
representatives .....	1	2
representatives .....	1	4
senators .....	1	3
direct election of .....	17th amend.	
senators .....	1	4
ELECTIVE FRANCHISE-right of citizen to vote,		
not to be denied, etc .....	15th amend.	1
right of citizen to vote denied by state, effect of,		
on apportionment .....	14th amend.	2

	Art.	Sec.
right of eighteen year old to vote .....	26th amend.	1
ELECTORS OF REPRESENTATIVES~qualifications of .....	1	2
ELECTORS, PRESIDENTIAL-appointment of, by states .....	2	1
choosing of, time of, congress may determine .....	2	1
disqualifications for office of .....	2	1
qualifications for office of .....	14th amend.	3
not denied by reason of failure to pay poll tax or other tax .....	24th amend.	1
lists to be made and certified by .....	12th amend.	
meeting and proceedings of .....	12th amend.	
voting by, time for, congress may determine .....	2	1
to by ballot .....	12th amend.	
ELIGIBILITY-elector, to office of .....	2	1
president, to office of .....	2	1
representative, to office of .....	1	2
senator, to office of .....	1	3
vice president, to office of .....	12th amend.	
EMANCIPATION OF SLAVES-claims for loss by,		
illegal and void .....	14th amend.	4
slavery prohibited .....	13th amend.	1
EMOLUMENTS-official not to accept, without consent .....	1	9
ENUMERATION OF INHABITANTS-when to be made .....	1	2
representation based upon .....	1	2
EQUAL PROTECTION OF THE LAWS-no state shall deny .....	14th amend.	1
EQUAL SUFFRAGE IN SENATE-secured to state .....	5	1
EQUITY CASES judicial power extended to .....	3	2
judicial power extended to, limited .....	11th amend.	
EXCESSIVE BAIL-not to be required .....	8th amend.	
EXCISE-power of congress to lay and collect .....	1	8
uniform, excise to be .....	1	8
EXECUTIVE OFFICERS-oath, to be bound by .....	6	3
opinion of, president may require .....	2	2
president, oath to be taken by .....	2	1
EXECUTIVE POWER-vested in president .....	2	1
EXPENDITURES-of money to be published .....	1	9
EXPORTS-duty on, from states, congress not to lay .....	1	9
duty on, laid by states, to be for use of United States .....	1	10
duty on, states not to impose, without consent .....	1	10
EX POST FACTO LAWS-congress not to pass .....	1	9
states not to pass .....	1	10
EXPULSION OF MEMBER-by concurrence of two-thirds .....	1	5
FAITH AND CREDIT-to acts, records, etc., of states .....	4	1
FELONIES-arrest for, members of congress not privileged from ..	1	6
on high seas, congress power to punish .....	1	8
persons accused of, fleeing from justice, provisions as to .....	4	2
FINES-excessive, not to be imposed .....	8th amend.	
FOREIGN CITIZENS-judicial power subject to .....	3	2
naturalization of .....	1	8
FOREIGN COIN-value of, congress may regulate .....	1	8
FOREIGN NATIONS-commerce with, congress to regulate .....	1	8

	Art.	Sec.
gifts, etc., not to be received without consent .....	1	9
FOREIGN POWERS-compact with, states prohibited entering into .....	1	10
FORFEITURE-attainder of treason not to work, except during life .....	3	3
FORTS-power of congress over .....	1	8
FREEDOM-of speech and press guaranteed .....	1st amend.	
FUGITIVES-from justice to be delivered up .....	4	2
from service or labor to be delivered up.....	4	2
GIFTS-acceptance of, from foreign governments. ....	1	9
GENERAL WELFARE-congress to provide for .....	1	8
constitution, purpose of, to secure .....	Preamble	
GOLD AND SILVER COIN-tender in payment, restriction on states as to .....	1	10
GOOD BEHAVIOR-term of judicial officers .....	3	1
GOVERNMENT-republican form of, guaranteed to states .....	4	4
seat of, legislative power of congress over .....	1	8
GRAND JURY-indictments by .....	5th amend.	
presentments of crimes to be tried on, except, etc .....	5th amend.	
GRANT-of letters of marque and reprisal, by congress .....	1	8
of letters of marque and reprisal, by states, prohibited .....	1	10
of titles of nobility, prohibited .....	1	9
of titles of nobility, prohibited .....	1	10
GRIEVANCES, right of petition for redress of .....	1st amend.	
GUARANTEE-of republican form of government to state .....	4	4
HABEAS CORPUS-writ of, suspension of .....	1	9
HEADS OF DEPARTMENTS-appointment of officers by .....	2	2
opinions from, president may require .....	2	2
HOUSE OF REPRESENTATIVES:		
adjournment of, from day to day .....	1	5
restriction on power of .....	1	5
bills, reconsideration of, by .....	1	7
bills, revenue, to originate in .....	1	7
disorderly behavior, may punish members for .....	1	5
elections, returns, etc., of members, to judge of .....	1	5
impeachment, to have sole power of .....	1	2
journal, to keep and publish .....	1	5
members of, chosen every second year .....	1	2
compensation of .....	1	6
disability of certain members of .....	14th amend.	3
disorderly behavior, may be punished for .....	1	5
elections for, manner of holding, etc .....	1	4
elections, returns, etc., of, to judge of .....	1	5
electors of, qualifications of .....	1	2
members of, expulsion of .....	1	5
ineligibility of, to other offices .....	1	6
qualifications of .....	1	2
United States officials, not eligible for .....	1	6

	Art.	Sec.
yeas and nays of, when entered on journal .....	1	5
officers of, to choose .....	1	2
orders, resolutions, etc., of, to be presented to president .....	1	7
president, when and how to choose .....	12th amend.	
quorum of .....	1	5
revenue bills, to originate in .....	1	7
rules of proceedings, may determine .....	1	5
speaker of, to choose .....	1	2
vacancies in. writ of election to fill .....	1	2
votes for president and vice-president, to be counted in presence of.....	12th amend.	
<i>see also Representatives.</i>		
IMMUNITIES-citizens entitled to .....	4	2
laws abridging, to citizens, prohibited .....	14th amend.	1
IMPEACHMENT-cases of, not to be tried by jury .....	3	2
chief justice, when to preside at .....	1	3
house, to have sole power of .....	1	2
judgment on conviction of, extent of .....	1	3
removal from office on .....	2	4
senate, sole power to try .....	1	3
IMPORTATION OF PERSONS-powers of congress as to, restricted .....	1	9
tax or duty may be imposed on .....	1	9
IMPORTS-imposts or duties on, laid by states, revision of .....	1	10
IMPOSTS-congress to lay .....	1	8
laid by states, for use of treasury .....	1	10
states not to lay, without consent .....	1	10
uniform, to be .....	1	8
INCOME TAX-power to lay and collect .....	16th amend.	
INDIANS-commerce with, congress to regulate .....	1	8
excluded from representation .....	1	2
INDICTMENT-when necessary .....	5th amend.	
INFERIOR COURTS-congress power to establish .....	1	8
judges of, term and compensation of .....	3	1
judicial power vested in .....	3	1
INFERIOR OFFICERS-congress may invest appointment of .....	2	2
INHABITANTS OF UNITED STATES-president and vice-president must be .....	2	1
representative must be .....	1	2
senator must be .....	1	3
INSPECTION LAWS-imposed by states, subject to revision .....	1	10
INSURRECTIONS-debts contracted in aid of, void .....	14th amend.	4
disabilities from, congress may remove .....	14th amend.	3
participants in, disqualified for office.....	14th amend.	3
suppression of, congress to provide for .....	1	8
INTOXICATING LIQUORS-prohibited .....	18th amend.	
repeal of prohibition .....	21st amend.	
INVASION-habeas corpus, suspension of, in case of .....	1	9
militia to repel, congress may call out .....	1	8
states to be protected from .....	4	4

	Art.	Sec.
INVENTORS-rights to, congress to pass laws to secure .....	1	8
INVOLUNTARY SERVITUDE-abolition of, except for crime.....	13th amend.	1
provision as to, power of congress to enforce .....	13th amend.	2
JEOPARDY OF LIFE AND LIMB-persons not to be twice subject to .....	5th amend.	
JOURNAL OF PROCEEDINGS-each house to keep, etc .....	1	5
JUDGES-appointment of .....	2	2
bound by constitution, laws and treaties .....	6	2
compensation of .....	3	1
oath, to be bound by .....	6	3
tenure of office of .....	3	1
JUDGMENT-in impeachment cases, extent of .....	1	3
JUDICIAL OFFICERS-to be bound by oath .....	6	3
JUDICIAL POWER-extended to certain cases, etc .....	3	2
limited .....	11th amend.	
vested in supreme and inferior courts .....	3	1
JUDICIAL PROCEEDINGS-of states, full faith to be given to .....	4	1
JURISDICTION-of supreme court, appellate and original .....	3	2
JURY-facts tried by, re-examination of .....	7th amend.	
speedy and public trial by, accused to have .....	6th amend.	
suits at common law, right of trial by, in .....	7th amend.	
trial of crimes to be by, except on impeachments .....	3	2
JUST COMPENSATION-property for public use not to be taken without .....	5th amend.	
JUSTICE-fugitives from, to be delivered up .....	4	2
purpose of constitution, to establish .....	Preamble	
LABOR-fugitives from, to be delivered up .....	4	2
LAME DUCK AMENDMENT .....	20th amend.	
LAND-ceded to or purchased by United States .....	1	8
grants of, by states .....	3	2
LAND AND NAVAL FORCES-congress to govern and regulate ..	1	8
LAW AND EQUITY-cases in, judicial power extended to .....	3	2
cases in judicial power limited .....	11th amend.	
LAW OF NATIONS-offenses against, punishment for .....	1	8
LAW OF THE LAND-constitution, laws and treaties constitute ....	6	2
judges in states bound by .....	6	2
LAWS-congress, power of, to make .....	1	8
contracts, impairing obligations of, states not to pass .....	1	10
equal protection of, persons not to be denied.....	14th amend.	1
<i>ex post facto</i> , congress not to pass .....	1	9
states not to pass .....	1	10
state, subordinate to constitution, etc .....	6	2
when subject to control of congress .....	1	10
United States, cases arising under, judicial power extended to ....	3	2
president to see faithful execution of .....	2	3
LEGAL TENDER-inhibition as to states making .....	1	10
LEGISLATION-exclusive over District of Columbia .....	1	8
exclusive over places purchased for forts, etc .....	1	8

	Art.	Sec.
fifteenth amendment, congress to enforce by .....	15th amend.	2
fourteenth amendment, congress to enforce by .....	14th amend.	5
power of, vested in congress .....	1	1
thirteenth amendment, congress to enforce by .....	13th amend.	2
LEGISLATIVE POWERS OF UNITED STATES-vested in congress .....	1	1
LEGISLATURES OF STATES-amendments to constitution,		
to act on .....	5	1
elections, times, places, etc., of holding, to prescribe .....	1	4
electors, appointment of, may direct .....	2	1
lands, cession of, by .....	1	8
members of, to take oath .....	6	3
new states, consent of, for forming .....	4	3
LETTERS OF MARQUE AND REPRISAL-congress may grant ..	1	8
states prohibited from granting .....	1	10
LIBERTY-constitution, purpose of, to secure .....	Preamble	
person cannot be deprived of, without, etc.....	5th amend.	
state cannot deprive persons of.....	14th amend.	1
LIFE-persons not to be deprived of, without, etc.....	5th amend.	
persons not to be twice put in jeopardy of .....	5th amend.	
restrictions on power of state as to life of persons.....	14th amend.	1
LISTS-of electoral votes to be made .....	12th amend.	
LOSS OF SLAVE-claim for, illegal and void .....	14th amend.	4
MAGAZINES-exclusive power over .....	1	8
Majority-of each house to constitute a quorum .....	1	5
of electoral votes .....	12th amend.	
of senators to choice of vice-president .....	12th amend.	
of state vote to choice of president .....	12th amend.	
smaller number than, may adjourn .....	1	5
smaller number than, may compel attendance .....	1	5
MARITIME JURISDICTION-vested in court .....	3	2
MARQUE AND REPRISAL-congress may grant letters of .....	1	8
state prohibited from granting letters of .....	1	10
MEASURES AND WEIGHTS-Congress to fix standard of .....	1	8
MEETING OF CONGRESS-at least once a year .....	1	4
MIGRATION-power of congress as to, limited .....	1	9
MILITIA-calling force of .....	1	8
commander of, president to be .....	2	2
organizing and disciplining .....	1	8
right of States to maintain .....	2d amend.	
MINISTERS-appointment of .....	2	2
jurisdiction of courts over .....	3	2
reception of .....	2	3
MISDEMEANORS-trial of officers for .....	2	4
MONEY-appropriations of .....	1	9
power to borrow .....	1	8
power to coin and regulate value of .....	1	8
receipts and expenditures of, to be published .....	1	9
states not to coin gold or silver .....	1	10
states not to make other than coin legal tender .....	1	10

	Art.	Sec.
NATIONS-commerce with, power to regulate .....	1	8
law of, offenses against, power to punish .....	1	8
NATURALIZATION-citizens by, to be citizens of United		
States and states where they reside .....	14th amend.	1
uniform rule of, congress to establish .....	1	8
NAVAL FORCES-rules and regulations for .....	1	8
NAVY-commander of, president to be .....	2	2
congress to provide and maintain .....	1	8
NEW STATES-admission of .....	4	3
formation of, restrictions on .....	4	3
NOBILITY-titles of, states not to grant .....	1	10
titles of, United States not to grant .....	1	9
NOMINATIONS-to office, by president .....	2	2
OATH OF OFFICE-of president .....	2	1
what officers to take .....	6	3
OATH OR AFFIRMATION-constitution, to support .....	6	3
officers bound by .....	6	3
Warrants to be supported by .....	4th amend.	
OBLIGATIONS-existing, ratified .....	6	1
incurred in rebellion, void.....	14th amend.	4
OBLIGATIONS OF CONTRACT-laws impairing, states not		
to pass .....	1	10
OFFENCES-against law of nations, power of congress to punish ..	1	8
persons not to be put twice in jeopardy for .....	5th amend.	
reprieve or pardons for, president may grant .....	2	2
OFFICE-acceptance of, from foreign governments .....	1	9
holders of, not to accept presents, etc., from foreign		
kings, etc .....	1	9
oath of .....	6	3
qualifications for, religious test not required as .....	6	3
removal from, on impeachment .....	2	4
senators and representatives, ineligibility of, for other .....	1	6
United States officials, ineligible to certain .....	1	6
vacancies in, when president may fill .....	2	2
OFFICERS-commission for .....	2	3
executive, opinions of, president may require .....	2	2
house to choose .....	1	2
inferior, congress may vest appointment of .....	2	2
militia, appointment of .....	1	8
oath, to be bound by .....	6	3
removal of, on impeachment .....	2	4
senate to choose .....	1	3
United States, appointment of .....	2	2
disqualified for certain offices .....	1	6
OPINIONS-of departments, when given .....	2	2
ORDERS, ETC.-to be presented to president .....	1	7
ORGANIZING MILITIA-congress to provide for .....	1	8
ORIGINAL JURISDICTION-of supreme court .....	3	2
OVERT ACT-necessary to treason .....	3	3

	Art.	Sec.
PAPERS-security of, from unreasonable searches .....	4th amend.	
PARDONS-president may grant, except, etc .....	2	2
PATENT-RIGHTS-law securing, congress may pass .....	1	8
PAYMENT-of pensions, not to be questioned .....	14th amend.	4
of public debt, not to be questioned .....	14th amend.	4
PENALTIES-of absentees in congress .....	1	5
PENSIONS AND BOUNTIES-debts for, not to be questioned .....	14th amend.	4
PEOPLE-arms, right to bear not to be infringed .....	2d amend.	
constitution formed by .....	Preamble	
rights, enumerated in, how construed .....	9th amend.	
enumeration of .....	1	2
government, may petition .....	1st amend.	
peaceable assemblages of .....	1st amend.	
person and property, to be secured in .....	4th amend.	
petitions for redress of grievances, may take .....	1st amend.	
powers reserved to .....	10th amend.	
representatives, to choose .....	1	2
searches and seizures, secure from .....	4th amend.	
senators, to choose .....	17th amend.	
PETITION FOR REDRESS-right to, not to be abridged .....	1st amend.	
PIRACIES-congress may define and punish .....	1	8
PORTS-preference not to be given to .....	1	9
vessels clearing from, not to pay duties .....	1	9
POST-OFFICES AND POST-ROADS-congress to establish .....	1	8
POWERS-not delegated, reserved to people .....	10th amend.	
POWERS OF CONGRESS, <i>See</i> Congress		
POWERS OF GOVERNMENT-enumeration of, not to deny		
or disparage others retained .....	9th amend.	
laws to carry into execution, congress to make .....	1	8
not delegated or prohibited to states, reserved .....	10th amend.	
POWERS OF STATE, <i>see</i> State		
PREFERENCE-of ports, prohibited .....	1	9
PRESENTMENT OF INDICTMENT-when necessary .....	5th amend.	
PRESENTS-from foreign potentates, not to be accepted .....	1	9
PRESIDENT-ambassadors and ministers, foreign, to receive .....	2	3
ambassadors and ministers, may appoint .....	2	2
bills approved of, by .....	1	7
may veto .....	1	7
commander-in-chief of army, navy, etc .....	2	2
compensation of .....	2	1
Congress, when may adjourn .....	2	3
disability of, who to act as, in case of .....	2	1
election of .....	12th amend.	
election of .....	2	1
electors of, how appointed .....	2	1
eligibility for office of .....	2	1
executive power vested in .....	2	1
impeachment of .....	2	4
impeachment of, trial of .....	1	3
inability of .....	25th amend.	

	Art.	Sec.
laws, to see to faithful execution of .....	2	3
messages of .....	2	3
oath of office, to take .....	2	1
officers, may appoint, with consent .....	2	2
to commission .....	2	2
opinions, may require .....	2	2
orders, resolutions or votes, when presented to .....	1	7
removal of, on conviction or impeachment .....	2	4
removal of, death or resignation .....	25th amend.	
reprieves or pardons, may grant, except, etc .....	2	2
sessions, of either or both houses, may convene extra .....	2	3
term of office of .....	2	1
term of office begins .....	20th amend.	1
term of office, limitation of .....	22nd amend.	1
treaties, may make, with consent .....	2	2
vacancies, may fill .....	2	2
PRESIDENT AND VICE-PRESIDENT-choosing of, manner of ....	2	1
choosing of, manner of .....	12th amend.	
electors of, meetings and proceedings of .....	12th amend.	
electors of, who disqualified for .....	2	1
PRESIDENT OF SENATE-duty of, on return of votes of		
presidential electors .....	12th amend.	
pro tempore, when may choose .....	1	3
vice-president to be .....	1	3
PRESS-freedom of, not to be abridged .....	1st amend.	
PRIVATE PROPERTY-not to be taken without compensation .....	5th amend	
PRIVILEGES-citizens entitled to .....	4	2
<i>habeas corpus</i> , to writ of, not to be suspended .....	1	9
laws abridging, to citizens prohibited.....	14th amend.	1
PRIZES-rules concerning, congress may make .....	1	8
PROCEEDINGS-journal of, congress to keep, etc .....	1	5
judicial, full faith to .....	4	1
PROCESS OF LAW-persons not to be deprived of life, etc.		
without .....	5th amend.	
persons not to be deprived of life, etc., without .....	14th amend.	1
PROHIBITION .....	18th amend.	
repeal .....	21st amend.	
PROPERTY-citizens, secure from seizure .....	4th amend.	
parties not to be deprived of, without, etc .....	5th amend.	
parties not to be deprived of, without, etc .....	14th amend.	1
private, compensation for, when taken for public use .....	5th amend.	
United States, under control of congress .....	4	3
PROSECUTIONS-criminal, right of accused in .....	6th amend.	
PROTECTION-against invasion and from domestic violence .....	4	4
of life, liberty and property of persons .....	5th amend.	
of the laws, not to be denied to .....	14th amend.	1
PUBLIC-acts, full faith to be given to .....	4	1
debt, payment of, not to be questioned.....	14th amend.	4
ministers, powers of president to appoint .....	2	2
moneys, statements of, to be published .....	1	9

	Art.	Sec.
trust, religious test not required for office of .....	6	3
use, property not to be taken for, without compensation .....	5th amend.	
PUBLICATION-of journals of congress .....	1	5
of receipts and expenditures .....	1	9
PUNISHMENT-counterfeiting, punishment provided for .....	1	8
cruel and unusual prohibited .....	8th amend.	
impeachments, parties convicted on, subject to .....	1	3
members of congress, congress may punish .....	1	5
treason, congress to declare punishment for .....	3	3
QUALIFICATION FOR OFFICE-each house to be judge of .....	1	5
electors of president and vice-president .....	2	1
electors of representatives .....	1	2
president .....	2	1
religious test not to be required as .....	6	3
representatives .....	1	2
senators .....	1	3
vice-president .....	12th amend.	
QUARTERING SOLDIERS-in time of peace and war .....	3d amend.	
QUORUM-majority of each house constitutes.....		5
president, for choice of .....	12th amend.	
vice-president, to elect, by senate .....	12th amend.	
when not necessary .....	1	5
RACE OR COLOR-right of citizens not to be denied on account of .....	15th amend.	1
RATIFICATION-of amendments .....	5	1
of constitution .....	7	1
REBELLION-debts incurred in aid of, illegal and void .....	14th amend.	4
debts incurred to suppress, not to be questioned .....	14th amend.	4
participants in, disabled from holding office .....	14th amend.	3
writs of <i>habeas corpus</i> , suspension of, during .....	1	9
RECEIPTS AND EXPENDITURES-of public money, to be published.....	1	9
RECESS OF SENATE-vacancies in office during, how filled .....	2	2
RECONSIDERATION-of bills returned by president .....	1	7
RECORDS OF STATE-full faith and credit to be given to .....	4	1
REDRESS OF GRIEVANCES-right to petition for, not to be abridged .....	1st amend.	
REGULATIONS-for election of senators and representatives.....	1	4
RELIGION-establishment of, congress to make no laws as to .....	1st amend.	
RELIGIOUS TESTS-never to be required, as qualification for office .....	6	3
REMOVAL FROM OFFICE-on impeachment, etc .....	2	4
REPEAL-of prohibition amendment .....	21st amend.	
REPRESENTATION-apportionment of .....	1	2
basis of, when to be reduced .....	14th amend.	2
vacancies in, writs of election to fill .....	1	2
REPRESENTATIVES-absence of .....	1	5
apportionment of .....	1	2
apportionment of.....	14th amend.	2
arrest, privileged from .....	1	6

	Art.	Sec.
compensation of .....	1	6
disorderly behavior, may be punished for .....	1	5
election of .....	1	4
election of, to fill vacancies .....	1	2
electors of, qualifications of .....	1	2
house of, branch of congress .....	1	1
impeachment, to have sole power of .....	1	2
ineligibility of, to office of elector .....	2	1
to other office .....	1	6
oath to take .....	6	3
office of, disqualification of certain persons to .....	14th amend.	3
United States officials ineligible to.....	1	6
vacancies in .....	1	2
powers of .....	1	5
qualifications of .....	1	2
not denied by reason of failure to pay poll tax or other tax.....	24th amend.	1
speakers and officers, to choose .....	1	2
speech or debate, not to be questioned for .....	1	6
term of office of .....	1	2
term of office begins .....	20th amend.	1
<i>See also House of Representatives and Congress</i>		
REPRIEVES-president may grant, except .....	2	2
REPRISAL-letters of, congress may grant .....	1	8
letters of, states not to grant .....	1	10
REPUBLICAN FORM OF GOVERNMENT-guaranteed to states ..	4	4
RESERVED POWER-of states and people .....	10th amend.	
RESERVED RIGHTS-enumeration of rights not to deny or		
disparage others retained .....	9th amend.	
power not delegated to United States nor prohibited to states ..	10th amend.	
RESIGNATIONS-president and vice-president, of .....	2	1
senators, of .....	1	3
REVENUE-bills, to originate in house .....	1	7
regulation of, preference not to be given ports .....	1	9
RIGHT OF PETITION-not to be abridged .....	1st amend.	
RIGHT TO BEAR ARMS-not to be infringed .....	2d amend.	
RIGHTS ENUMERATED-not delegated to United States or		
prohibited by states, reserved .....	10th amend.	
not to deny or disparage other, retained .....	9th amend.	
RIGHTS OF CITIZENS-Protection of .....	5th amend.	
protection of, by congress.....	15th amend.	2
states not to abridge .....	14th amend.	1
voting, not to be denied or abridged in.....	15th amend.	1
citizens eighteen years of age or older .....	26th amend.	1
RIGHTS OF PEOPLE-not disparaged by enumerating of rights ....	9th amend.	
ROADS-congress may establish .....	1	8
RULES-captures on land and water, concerning .....	1	8
common-law rules, re-examination of facts by .....	7th amend.	
land and naval forces, for government of .....	1	8
RULES OF PROCEEDINGS-each house may determine .....	1	5

	Art.	Sec.
SCIENCE AND ARTS-progress of, congress may promote .....	1	8
SEARCHES AND SEIZURES-security of people against .....	4th amend.	
SEAT OF GOVERNMENT-exclusive jurisdiction over .....	1	8
SECURITIES-counterfeiting, punishment for .....	1	8
SEIZURES-protection from .....	4th amend.	
SENATE-adjournment of, for want of quorum .....	1	5
adjournment of, restriction on power of .....	1	5
appointments, advice and consent of, to .....	2	2
convening of, by president .....	2	3
equal suffrage in .....	1	5
impeachment, to try .....	5	1
journal of proceedings, to keep, etc .....	1	3
members of, to judge of election, etc., of .....	1	5
part of congress .....	1	1
president of .....	1	3
revenue bills, may propose amendments to .....	1	7
rules of proceedings, may determine .....	1	5
senators, two from each state to compose .....	1	3
treaties, advice and consent of, to .....	2	2
vacancies in, filling of .....	17th amend.	
vice-resident, may choose .....	12th amend.	
<i>See also Congress.</i>		
SENATORS-absence of .....	1	5
arrest, privileged from, except .....	1	6
classes, to be divided into, etc .....	1	3
compensation of .....	1	6
direct election of .....	17th amend.	
disorderly behavior, may be punished for .....	1	5
election of, time, manner, etc. of .....	1	4
ineligibility of, to office of elector .....	2	1
ineligibility of, to other offices .....	1	6
oath, to be bound by .....	6	3
office of, disqualification of certain persons for.....	14th amend.	3
United States officials, ineligible to .....	1	6
vacancies in, how filled .....	17th amend.	
qualifications of .....	1	3
not denied by reason of failure to pay poll tax or other tax ....	24th amend.	1
speech or debate not to be questioned for .....	1	6
term of office of .....	1	3
term of office begins .....	20th amend.	1
SERVICE-fugitives from, delivery up of .....	4	2
SERVITUDE-involuntary, except for crime, abolished .....	13th amend.	1
prior condition of, rights of citizens not abridged on account of....	15th amend.	1
SESSIONS OF CONGRESS-once a year .....	1	4
.....	20th amend.	2
SHIPS OF WAR-states not to keep .....	1	10
SLAVERY-abolished.....	13th amend.	1
SLAVES-claims for loss or emancipation of, void .....	14th amend.	4
importation of .....	1	9
representation, included in .....	1	2

	Art.	Sec.
SOLDIERS-pensions and bounties to, debt for, not to be questioned....	14th amend.	4
quartering of, without consent of house-owner .....	3d amend.	
SPEAKER-house to choose .....	1	2
SPEECH-freedom of, congress not to abridge .....	1st amend.	
member of congress, not to be questioned for .....	1	6
STANDARD OF WEIGHTS AND MEASURES-congress to fix ..	1	8
STATE OFFICERS-oath to be taken by .....	6	3
STATEMENT-of receipts and expenditures, publication of .....	1	9
STATES-acts and records of, proving of, etc .....	4	1
admission of new .....	4	3
agreements or compacts with states, not to make .....	1	10
alliances, not to enter into .....	1	10
bills of attainder, not to pass .....	1	10
bills of credit, not to emit .....	1	10
citizens of, privileges and immunities of, secured .....	4	2
privileges and immunities of, not to abridge .....	14th amend.	1
right of, to vote, to deny or abridge .....	15th amend.	1
commerce among, congress to regulate .....	1	8
constitution, amendments to, ratification of .....	5	1
duties, not to lay .....	1	10
elections for senators and representatives in .....	1	4
electors may choose .....	2	1
meeting of, in .....	12th amend.	
executive of, to issue writs of election .....	1	2
exports, not to tax .....	1	9
fugitives, to deliver up .....	4	2
imposts, not to lay .....	1	10
invasion, to be defended from .....	4	4
laws, <i>ex post facto</i> , not to pass .....	1	10
laws impairing obligations of contracts, not to pass .....	1	10
laws of, subject to revision by congress .....	1	10
legal tender, restriction on, as to making .....	1	10
letters of marque or reprisal, not to grant .....	1	10
militia, officers of, reserved power, as to .....	1	8
right of, to maintain .....	2d amend.	
money, not to coin.....	1	10
new states, may be admitted .....	4	3
officers of, oath to be taken by .....	6	3
official acts of, etc. full faith to be given to .....	4	1
ports of, not to have preference .....	1	9
president, choice of, by .....	12th amend.	
prohibitions to .....	1	10
records of, authentication of .....	4	1
representation from .....	1	2
republican form of government .....	4	4
rights reserved to .....	10th amend.	
senate, to have equal suffrage in .....	5	1
senators from .....	1	3
titles of nobility, not to grant .....	1	10
treaties, not to enter into .....	1	10

	Art.	Sec.
troops, not to keep in times of peace .....	1	10
war, not to engage in, unless .....	1	10
war-ships, not to keep, in times of peace .....	1	10
SUFFRAGE .....	19th amend.	
SUITS-judicial power over .....	11th amend.	
SUPREME COURT-appellate power of .....	3	2
chief justice to preside, on impeachment of president .....	1	3
judges of, appointment of .....	2	2
judicial power vested in .....	3	1
SUPREME LAW-constitution, laws and treaties to be .....	6	2
judges in states, bound by .....	6	2
TAXES-apportionment of, among states .....	1	2
capitation or direct, to be in proportion to census .....	1	9
congress, power of, to levy and collect .....	1	8
exports, states prohibited from levying .....	1	9
income, power to lay and collect .....	16th amend.	
uniform, taxes to be .....	1	8
TENDER IN PAYMENT-restrictions on power of states as to .....	1	10
TERM OF OFFICE-of president .....	2	1
representatives.....	1	2
senators .....	1	3
United States judges .....	3	1
terms begin-president, representatives, senators.....	20th amend.	1
TERRITORY-disposal of, by congress .....	4	3
legislation over, exclusive .....	1	8
rules to regulate, congress to make .....	4	3
TEST-religious, as qualification for office, not required .....	6	3
TESTIMONY-of witnesses in treason .....	3	3
TITLES OF NOBILITY-granting of, by states, prohibited .....	1	10
granting of, prohibited .....	1	9
TONNAGE-duty on, restrictions on states as to .....	1	10
TREASON-arrest for, privilege from, not to extend to certain cases ..	1	6
attainder of, not to work corruption of blood .....	3	3
attainder of, not to work forfeiture, except, etc .....	3	3
conviction of, testimony necessary for .....	3	3
definition of .....	3	3
persons charged with, to be delivered up .....	4	2
punishment for, congress to declare .....	3	3
removal from office, on conviction of .....	2	4
TREASURY-imposts and duties laid by states to be for use of .....	1	10
money, how drawn from .....	1	9
TREATIES-judicial power over .....	3	2
president may make, with concurrence of senate .....	2	2
state prohibited from making .....	1	10
supreme law to be .....	6	2
TRIAL BY JURY-of crimes, except impeachment .....	3	2
speedy and public, accused to enjoy .....	6th amend.	
suits at common law, right of, in preserved .....	7th amend.	
TRIAL OF IMPEACHMENTS-by senate .....	1	3

	Art.	Sec.
chief justice, when to preside at .....	1	3
judgment after conviction on, extent of, etc .....	1	3
TRIBUNALS-inferior to supreme court, may be established .....	1	8
TROOPS-states not to keep in times of peace .....	1	10
TWO-THIRDS-constitution, amendments to, necessary for .....	5	1
disability to office, to remove .....	14th amend.	3
impeachment, necessary to conviction .....	1	3
members of congress, necessary to expel .....	1	5
president, of states, required for choice of, by house .....	12th amend.	
president's veto, necessary to pass bill over .....	1	7
treaties, concurrence of, required, to make .....	2	2
vice-president, of senators, required for election of .....	12th amend.	
UNION-new states may be admitted into .....	4	3
perfect, purpose of constitution to establish .....	Preamble	
state of, to be given by president to congress .....	2	3
UNITED STATES-citizens of, who are .....	14th amend.	2
courts, power of congress to institute .....	1	8
laws, treaties, etc., of, supreme .....	6	2
powers not delegated to .....	10th amend.	
suits, when party to .....	3	2
treason against .....	3	3
UNREASONABLE SEARCHES AND SEIZURES-prohibited .....	4th amend.	
UNUSUAL PUNISHMENTS-not to be inflicted .....	8th amend.	
VACANCIES-during recess of senate, how filled .....	2	2
in representation, how filled .....	1	2
in senate, how filled .....	17th amend.	
VALIDITY OF PUBLIC DEBT-not to be questioned .....	14th amend.	4
VESSELS-from port of one state, not to pay duties in another .....	1	9
VETO-of bills by president, and proceedings of congress on .....	1	7
VICE-PRESIDENT-absence of .....	1	3
appointment of, in certain cases by congress .....	2	1
choosing of, by electors .....	12th amend.	
by senate .....	12th amend.	
electors of, manner of appointing, etc .....	2	1
eligibility to office of .....	12th amend.	
president, death or resignation, becomes .....	25th amend.	
president, when to act as .....	12th amend.	
nomination of by president, confirmed by congress .....	25th amend.	
president of senate .....	1	3
president's duties, when to devolve on .....	2	1
removal of, from office, on impeachment .....	2	4
term of office of .....	2	1
term of office begins .....	20th amend.	1
vote, when to have .....	1	3
VOTE-amendments to constitution, necessary to propose .....	5	1
bills vetoed, passage of, by a two-thirds .....	1	7
concurrence of two houses, to be presented to president .....	1	7
impeachment, required for conviction on .....	1	3

	Art.	Sec.
members of congress, to expel .....	1	5
president and vice-president, vote for, how taken .....	12th amend.	
right to, effect of denying, on apportionment.....	14th amend.	2
right to, not to be abridged by reason of race, etc .....	15th amend.	1
right to, not to be denied by reason of sex .....	19th amend.	
right to, not to be abridged or denied on account of age .....	26th amend.	1
senators, each, entitled to one .....	1	3
treaties, necessary to make .....	2	2
vice-president not to have, except on equal division .....	1	3
yeas and nays, when taken by .....	1	5
WAR-congress may declare .....	1	8
levying, when treason .....	3	3
quartering soldiers in time of, congress to regulate .....	3d amend.	
states not to engage in, without consent .....	1	10
WARRANTS-issue of, only on probable cause .....	4th amend.	
oath or affirmation, to be on .....	4th amend.	
WEIGHTS AND MEASURES-standard of, congress to fix .....	1	8
WITNESSES-accused to be confronted by .....	6th amend.	
accused to have compulsory process for .....	6th amend.	
persons, not to be compelled to testify against themselves .....	5th amend.	
testimony of, necessary to convict of treason .....	3	3
WRITINGS-rights of authors to, congress to secure .....	1	8
WRITS-election, to fill vacancies in representation .....	1	2
YEAS AND NAYS-when entered on journal .....	1	5
when must be taken .....	1	5

**ESTABLISHED OCTOBER 31, 1783 TO TAKE EFFECT JUNE 2, 1784  
AS SUBSEQUENTLY AMENDED AND IN FORCE  
DECEMBER 1984**

**PART FIRST-****BILL OF RIGHTS****Article**

1. Equality of men; origin and object of government.
2. Natural rights.
- 2-a. The bearing of arms.
3. Society, its organization and purposes.
4. Rights of conscience unalienable.
5. Religious freedom recognized.
6. Morality and piety.
7. State sovereignty.
8. Accountability of magistrates and officers; public's right to know.
9. No hereditary office or place.
10. Right of revolution.
11. Elections and elective franchises.
12. Protection and taxation reciprocal.
13. Conscientious objectors not compelled to bear arms.
14. Legal remedies to be free, complete, and prompt.
15. Right of accused.
16. Former jeopardy; jury trial in capital cases.
17. Venue of criminal prosecution.
18. Penalties to be proportioned to offenses; true design of punishment.
19. Searches and seizures regulated.
20. Jury trial in civil causes.
21. Jurors; compensation.
22. Free speech; liberty of the press.
23. Retrospective laws prohibited.
24. Militia.
25. Standing armies.
26. Military, subject to civil power.
27. Quartering of soldiers.
28. Taxes, by whom levied.
- 28-a. Mandated programs.
29. Suspension of laws by legislature only.
30. Freedom of speech.
31. Meetings of legislature, for what purposes.
32. Rights of assembly, instruction, and petition.
33. Excessive bail, fines, and punishments prohibited.
34. Martial law limited.
35. The judiciary; tenure of office, etc.
36. Pensions.
- 36-a. Use of retirement funds.
37. Separation of powers.
38. Social virtues inculcated.
39. Changes in town and city charters; referendum required.

**PART SECOND-****FORM OF GOVERNMENT**

1. Name of body politic.
2. Legislature, how constituted.
3. General court, when to meet and dissolve.
4. Power of general court to establish courts.
5. Power to make laws, elect officers, define their powers and duties, impose fines, and assess taxes; prohibited from authorizing towns to aid certain corporations.
- 5-a. Continuity of government in case of enemy attack.
- 5-b. Power to provide for tax valuations based on use.
6. Valuation and taxation.
- 6-a. Use of certain revenues restricted to highways.

- 6-b. Money received from lotteries to be used for educational purposes only.
- 7. Members of legislature not to take fees or act as counsel.
- 8. Open sessions of legislature.

### **HOUSE OF REPRESENTATIVES**

- 9. Representatives elected every second year; apportionment of representatives.
- 9-a. Legislative adjustments of census with reference to non-residents.
- 10. [Repealed, 1889.]
- 11. Small towns, representation by districts.
- 11-a. Division of town, ward, or place; representative districts.
- 12. Biennial election of representatives in November.
- 13. [Repealed, 1976.]
- 14. Representatives, how elected, qualifications of.
- 15. Compensation of the legislature.
- 16. Vacancies in house, how filled.
- 17. House to impeach before the senate.
- 18. Money bills to originate in house.
- 18-a. Budget bills.
- 19. Adjournment.
- 20. Quorum, what constitutes.
- 21. Privileges of members of the legislature.
- 22. House to elect speaker and officers, settle rules of proceedings, and punish misconduct.
- 23. Senate and executive have like powers; imprisonment limited.
- 24. Journals and laws to be published; yeas and nays, and protests.

### **SENATE**

- 25. Senate; how constituted.
- 26. Senatorial districts, how constituted.
- 26-a. Division of town, ward, or place; senatorial districts.
- 27. Election of senators.
- 28. [Repealed, 1976.]
- 29. Qualifications of senators.
- 30. Inhabitant defined.
- 31. Inhabitants of unincorporated places; their rights, etc.
- 32. Biennial meetings, how warned, governed, and conducted; return of votes, etc.
- 33. Secretary of state to count votes for senators and notify persons elected.
- 34. Vacancies in senate, how filled.
- 35. Senate, judges of their own elections.
- 36. Adjournment.
- 37. Senate to elect their own officers; quorum.
- 38. Senate to try impeachments; mode of proceeding.
- 39. Judgment on impeachment limited.
- 40. Chief justice to preside on impeachment of governor.

### **EXECUTIVE POWER- GOVERNOR**

- 41. Governor, supreme executive magistrate.
- 42. Election of governor, return of votes; electors; if no choice, legislature to elect one of two highest candidates; qualifications for governor.
- 43. In cases of disagreement, governor to adjourn or prorogue legislature; if causes exist, may convene them elsewhere.

- 44. Veto to bills.
- 45. Resolves to be treated like bills.
- 46. Nomination and appointment of officers.
- 47. Governor and council have negative on each other.
- 48. [Repealed, 1976.]
- 49. President of senate, etc. to act as governor when office vacant; speaker of house to act when office of president of senate also vacant.
- 49-a. Prolonged failure to qualify; vacancy in office of governor due to physical or mental incapacity, etc.
- 50. Governor to prorogue or adjourn legislature, and call extra sessions.
- 51. Powers and duties of governor as commander-in-chief.
- 52. Pardon power.
- 53. [Repealed, 1976.]
- 54. [Repealed, 1976.]
- 55. [Repealed, 1976.]
- 56. Disbursements from treasury.
- 57. [Repealed, 1950.]
- 58. Compensation of governor and council.
- 59. Salaries of judges.

### **COUNCIL**

- 60. Councilors; mode of election, etc.
- 61. Vacancies, how filled, if no choice.
- 62. Subsequent vacancies; governor to convene; duties.
- 63. Impeachment of councilors.
- 64. Secretary to record proceedings of council.
- 65. Councilor districts provided for.

- 66. Elections by legislature may be adjourned from day to day; order thereof.

### **SECRETARY, TREASURER, ETC.**

- 67. Election of secretary and treasurer.
- 68. State records, where kept; duty of secretary.
- 69. Deputy secretary.
- 70. Secretary to give bond.

### **COUNTY TREASURER, ETC.**

- 71. County treasurers, registers of probate, county attorneys, sheriffs, and registers of deeds elected.
- 72. Counties may be divided into districts for registering deeds.

### **JUDICIARY POWER**

- 72-a. Supreme and superior courts.
- 73. Tenure of office to be expressed in commissions; judges to hold office during good behavior, etc.; removal.
- 73-a. Supreme court, administration
- 74. Judges to give opinions, when.
- 75. Justices of peace commissioned for five years.
- 76. Divorce and probate appeals, where tried.
- 77. Jurisdiction of justices in civil causes.
- 78. Judges and sheriffs, when disqualified by age.
- 79. Judges and justices not to act as counsel.

- 80. Jurisdiction and term of probate courts.
- 81. Judges and registers of probate not to act as counsel.

#### **CLERKS OF COURTS**

- 82. Clerks of courts, by whom appointed.

#### **ENCOURAGEMENT OF LITERATURE, TRADE, ETC.**

- 83. Encouragement of literature, etc.; control of corporations, monopolies, etc.

#### **OATHS AND SUBSCRIPTIONS EXCLUSION FROM OFFICES, ETC.**

- 84. Oath of civil officers.
- 85. Before whom taken.
- 86. Form of commissions.
- 87. Form of writs.
- 88. Form of indictments, etc.
- 89. Suicides and deodands.
- 90. Existing laws continued if not repugnant.
- 91. Habeas corpus.

- 92. Enacting style of statutes.
- 93. Governor and judges prohibited from holding other offices.
- 94. Incompatibility of offices; only two offices of profit to be holden at same time.
- 95. Incompatibility of certain offices.
- 96. Bribery and corruption disqualify for office.
- 97. [Repealed, 1950.]
- 98. Constitution, when to take effect.
- 99. [Repealed, 1980.]
- 100. Alternate methods of Proposing amendments.
- 101. Enrollment of constitution.

# CONSTITUTION OF NEW HAMPSHIRE

## PART FIRST

### BILL OF RIGHTS

**Article 1. [Equality of Men; Origin and Object of Government.].** All men are born equally free and independent; therefore, all government of right originates from the people, is founded in consent, and instituted for the general good.

June 2, 1784\*

**[Art.] 2. [Natural Rights.].** All men have certain natural, essential, and inherent rights - among which are, the enjoying and defending life and liberty; acquiring, possessing, and protecting, property; and, in a word, of seeking and obtaining happiness. Equality of rights under the law shall not be denied or abridged by this state on account of race, creed, color, sex or national origin.

June 2, 1784

Amended 1974 adding sentence to prohibit discrimination.

**[Art.] 2-a. [The Bearing of Arms.].** All persons have the right to keep and bear arms in defense of themselves, their families, their property and the state.

December 1, 1982

**[Art.] 3. [Society, its Organization and Purposes.].** When men enter into a state of society, they surrender up some of their natural rights to that society, in order to ensure the protection of others; and, without such an equivalent, the surrender is void.

June 2, 1784

**[Art.] 4. [Rights of Conscience Unalienable.].** Among the natural rights, some are, in their very nature unalienable, because no equivalent can be given or received for them. Of this kind are the Rights of Conscience.

June 2, 1784

**[Art.] 5. [Religious Freedom Recognized.].** Every individual has a natural and unalienable right to worship God according to the dictates of his own conscience, and reason; and no subject shall be hurt, molested, or restrained, in his person, liberty, or estate, for worshipping God in the manner and season most agreeable to the dictates of his own conscience; or for his religious profession, sentiments, or persuasion; provided he doth not disturb the public peace or disturb others in their religious worship.

June 2, 1784

**[Art.] 6. [Morality and Piety.].** As morality and piety, rightly grounded on high principles, will give the best and greatest security to government, and will lay, in the hearts of men, the strongest obligations to due subjection; and as the knowledge of these is most likely to be propagated through a society, therefore, the several parishes, bodies, corporate, or religious societies shall at all times have the right of electing their own teachers, and of contracting with them for their support or maintenance, or both. But no person shall ever be compelled to pay towards the support of the schools of any sect or denomination. And every person, denomination or sect shall be equally under the protection of the law; and no subordination of any one sect, denomination or persuasion to another shall ever be established.

June 2, 1784

Amended 1968 to remove obsolete sectarian references.

\*The date on which each article was proclaimed as having been adopted is given after each article. This is followed by the year in which amendments were adopted and the subject matter of all the amendments.

**[Art.] 7. [State Sovereignty.]** The people of this state have the sole and exclusive right of governing themselves as a free, sovereign, and independent state; and do, and forever hereafter shall, exercise and enjoy every power, jurisdiction, and right, pertaining thereto, which is not, or may not hereafter be, by them expressly delegated to the United States of America in congress assembled.

June 2, 1784

**[Art.] 8. [Accountability of Magistrates and Officers; Public's Right to Know.]** All power residing originally in, and being derived from, the people, all the magistrates and officers of government are their substitutes and agents, and at all times accountable to them. Government, therefore, should be open, accessible, accountable and responsive. To that end, the public's right of access to governmental proceedings and records shall not be unreasonably restricted.

June 2, 1784

Amended 1976 by providing right of access to governmental proceedings and records.

**[Art.] 9. [No Hereditary Office or Place.]** No office or place, whatsoever, in government, shall be hereditary - the abilities and integrity requisite in all, not being transmissible to posterity or relations.

June 2, 1784

**[Art.] 10. [Right of Revolution.]** Government being instituted for the common benefit, protection, and security, of the whole community, and not for the private interest or emolument of any one man, family, or class of men; therefore, whenever the ends of government are perverted, and public liberty manifestly endangered, and all other means of redress are ineffectual, the people may, and of right ought to reform the old, or establish a new government. The doctrine of nonresistance against arbitrary power, and oppression, is absurd, slavish, and destructive of the good and happiness of mankind.

June 2, 1784

**[Art.] 11. [Elections and Elective Franchises.]** All elections are to be free, and every inhabitant of the state of 18 years of age and upwards shall have an equal right to vote in any election. Every person shall be considered an inhabitant for the purposes of voting in the town, ward, or unincorporated place where he has his domicile. No person shall have the right to vote under the constitution of this state who has been convicted of treason, bribery or any willful violation of the election laws of this state or of the United States; but the supreme court may, on notice to the attorney general, restore the privilege to vote to any person who may have forfeited it by conviction of such offenses. The general court shall provide by law for voting by qualified voters who at the time of the biennial or state elections, or of the primary elections therefor, or of city elections, or of town elections by official ballot, are absent from the city or town of which they are inhabitants, or who by reason of physical disability are unable to vote in person, in the choice of any officer or officers to be elected or upon any question submitted at such election. Voting registration and polling places shall be easily accessible to all persons including disabled and elderly persons who are otherwise qualified to vote in the choice of any officer or officers to be elected or upon any question submitted at such election. The right to vote shall not be denied to any person because of the non-payment of any tax. Every inhabitant of the state, having the proper qualifications, has equal right to be elected into office.

June 2, 1784

Amended 1903 to provide that in order to vote or be eligible for office a person must be able to read the English language and to write.

Amended 1912 to prohibit those convicted of treason, bribery or willfull violation of the election laws from voting or holding elective office.

Amended 1942 to provide for absentee voting in general elections. Amended 1956 to provide for absentee voting in primary elections.

Amended 1968 to provide right to vote not denied because of nonpayment of taxes. Also amended in 1968 to delete an obsolete phrase.

Amended 1976 to reduce voting age to 18.

Amended 1984 to provide accessibility to all registration and polling places.

**[Art.] 12. [Protection and Taxation Reciprocal.]** Every member of the community has a right to be protected by it, in the enjoyment of his life, liberty, and property; he is therefore bound to contribute his share in the expense of such protection, and to yield his personal service when necessary. But no part of a man's property shall be taken from him, or applied to public uses, without his own consent, or that of the representative body of the people. Nor are the inhabitants of this state controllable by any other laws than those to which they, or their representative body, have given their consent.

June 2, 1784

Amended 1964 by striking out reference to buying one's way out of military service.

**[Art.] 13. [Conscientious Objectors not Compelled to Bear Arms.]** No person, who is conscientiously scrupulous about the lawfulness of bearing arms, shall be compelled thereto.

June 2, 1784

Amended 1964 by striking out reference to buying one's way out of military service.

**[Art.] 14. [Legal Remedies to be Free, Complete, and Prompt.]** Every subject of this state is entitled to a certain remedy, by having recourse to the laws, for all injuries he may receive in his person, property, or character; to obtain right and justice freely, without being obliged to purchase it; completely, and without any denial; promptly, and without delay; conformably to the laws.

June 2, 1784

**[Art.] 15. [Right of Accused.]** No subject shall be held to answer for any crime, or offense, until the same is fully and plainly, substantially and formally, described to him; or be compelled to accuse or furnish evidence against himself. Every subject shall have a right to produce all proofs that may be favorable to himself; to meet the witnesses against him face to face, and to be fully heard in his defense, by himself, and counsel. No subject shall be arrested, imprisoned, despoiled, or deprived of his property, immunities, or privileges, put out of the protection of the law, exiled or deprived of his life, liberty, or estate, but by the judgment of his peers, or the law of the land; provided that, in any proceeding to commit a person acquitted of a criminal charge by reason of insanity, due process shall require that clear and convincing evidence that the person is potentially dangerous to himself or to others and that the person suffers from a mental disorder must be established. Every person held to answer in any crime or offense punishable by deprivation of liberty shall have the right to counsel at the expense of the state if need is shown; this right he is at liberty to waive, but only after the matter has been thoroughly explained by the court.

June 2, 1784

Amended 1966 to provide the right to counsel at state expense if the need is shown.

Amended 1984 reducing legal requirement proof beyond a reasonable doubt to clear and convincing evidence in insanity hearings.

**[Art.] 16. [Former Jeopardy; Jury Trial in Capital Cases.]** No subject shall be liable to be tried, after an acquittal, for the same crime or offense. Nor shall the legislature make any law that shall subject any person to a capital punishment, (excepting for the government of the army and navy, and the militia in actual service) without trial by jury.

June 2, 1784

**[Art.] 17. [Venue of Criminal Prosecutions.]** In criminal prosecutions, the trial of facts, in the vicinity where they happened, is so essential to the security of the life, liberty and estate of the citizen, that no crime or offense ought to be tried in any other county or judicial district than that in which it is committed; except in any case in any particular county or judi-

cial district, upon motion by the defendant, and after a finding by the court that a fair and impartial trial cannot be had where the offense may be committed, the court shall direct the trial to a county or judicial district in which a fair and impartial trial can be obtained.

June 2, 1784

Amended 1792 to change "assembly" to: legislature.

Amended 1978 so that court at defendant's request may change trial to another county or judicial district.

**[Art.] 18. [Penalties to be Proportioned to Offenses; True Design of Punishment.]** All penalties ought to be proportioned to the nature of the offense. No wise legislature will affix the same punishment to the crimes of theft, forgery, and the like, which they do to those of murder and treason. Where the same undistinguishing severity is exerted against all offenses, the people are led to forget the real distinction in the crimes themselves, and to commit the most flagrant with as little compunction as they do the lightest offenses. For the same reason a multitude of sanguinary laws is both impolitic and unjust. The true design of all punishments being to reform, not to exterminate mankind.

June 2, 1784

Amended 1792 deleting "those of" after do in 3d sentence and changing "dye" to: offenses.

**[Art.] 19. [Searches and Seizures Regulated.]** Every subject hath a right to be secure from all unreasonable searches and seizures of his person, his houses, his papers, and all his possessions. Therefore, all warrants to search suspected places, or arrest a person for examination or trial in prosecutions for criminal matters, are contrary to this right, if the cause or foundation of them be not previously supported by oath or affirmation; and if the order, in a warrant to a civil officer, to make search in suspected places, or to arrest one or more suspected persons or to seize their property, be not accompanied with a special designation of the persons or objects of search, arrest, or seizure; and no warrant ought to be issued: but in cases and with the formalities, prescribed by law.

June 2, 1784

Amended 1792 to change order of words.

**[Art.] 20. [Jury Trial in Civil Causes.]** In all controversies concerning property, and in all suits between two or more persons except those in which another practice is and has been customary and except those in which the value in controversy does not exceed \$1,500 and no title to real estate is involved, the parties have a right to a trial by jury. This method of procedure shall be held sacred, unless, in cases\* arising on the high seas and in cases relating to mariners' wages, the legislature shall think it necessary hereafter to alter it.

June 2, 1784

Amended in 1877 to prohibit jury trials unless the amount in controversy exceeds \$100.

Amended in 1960 to increase the amount to \$500 before a jury trial may be requested.

\*"Cases" appears in 1792 parchment copy of constitution. Original constitution had "causes."

Amended in 1988 to change \$500 to \$1,500

**[Art.] 21. [Jurors; Compensation.]** In order to reap the fullest advantage of the inestimable privilege of the trial by jury, great care ought to be taken, that none but qualified persons should be appointed to serve; and such ought to be fully compensated for their travel, time and attendance.

June 2, 1784

**[Art.] 22. [Free Speech; Liberty of the Press.]** Free speech and liberty of the press are essential to the security of freedom in a state: They ought, therefore, to be inviolably preserved.

June 2, 1784

Amended 1968 to include free speech.

**[Art.] 23. [Retrospective Laws Prohibited.]** Retrospective laws are highly injurious, oppressive, and unjust. No such laws, therefore, should be made, either for the decision of civil causes, or the punishment of offenses.

June 2, 1784

**[Art.] 24. [Militia.]** A well regulated militia is the proper, natural, and sure defense, of a state.

June 2, 1784

**[Art.] 25. [Standing Armies.]** Standing armies are dangerous to liberty, and ought not to be raised, or kept up, without the consent of the legislature.

June 2, 1784

**[Art.] 26. [Military Subject to Civil Power.]** In all cases, and at all times, the military ought to be under strict subordination to, and governed by, the civil power.

June 2, 1784

**[Art.] 27. [Quartering of Soldiers.]** No soldier in time of peace, shall be quartered in any house, without the consent of the owner; and in time of war, such quarters ought not to be made but by the civil authorities in a manner ordained by the legislature.

June 2, 1784

Amended in 1980 substituting "authorities" for "magistrate."

**[Art.] 28. [Taxes, by Whom Levied.]** No subsidy, charge, tax, impost, or duty, shall be established, fixed, laid, or levied, under any pretext whatsoever, without the consent of the people, or their representatives in the legislature, or authority derived from that body.

June 2, 1784

**[Art.] 28-a. [Mandated Programs.]** The state shall not mandate or assign any new, expanded or modified programs or responsibilities to any political subdivision in such a way as to necessitate additional local expenditures by the political subdivision unless such programs or responsibilities are fully funded by the state or unless such programs or responsibilities are approved for funding by a vote of the local legislative body of the political subdivision.

November 28, 1984

**[Art.] 29. [Suspension of Laws by Legislature Only.]** The power of suspending the laws, or the execution of them, ought never to be exercised but by the legislature, or by authority derived therefrom, to be exercised in such particular cases only as the legislature shall expressly provide for.

June 2, 1784

**[Art.] 30. [Freedom of Speech.]** The freedom of deliberation, speech, and debate, in either house of the legislature, is so essential to the rights of the people, that it cannot be the foundation of any action, complaint, or prosecution, in any other court or place whatsoever.

June 2, 1784

**[Art.] 31. [Meetings of Legislature, for What Purposes.]** The legislature shall assemble for the redress of public grievances and for making such laws as the public good may require.

June 2, 1784

Amended 1792 generally rewording sentence and omitting "for correcting, strengthening and confirming the laws."

**[Art.] 32. [Rights of Assembly, Instruction, and Petition.]** The people have a right, in an orderly and peaceable manner, to assemble and consult upon the common good, give instructions to their representatives, and to request of the legislative body, by way of petition or remonstrance, redress of the wrongs done them, and of the grievances they suffer.

June 2, 1784

**[Art.] 33. [Excessive Bail, Fines, and Punishments Prohibited.]** No magistrate, or court of law, shall demand excessive bail or sureties, impose excessive fines, or inflict cruel or unusual punishments.

June 2, 1784

**[Art.] 34. [Martial Law Limited.]** No person can, in any case, be subjected to law martial, or to any pains or penalties by virtue of that law, except those employed in the army or

navy, and except the militia in actual service, but by authority of the legislature.

June 2, 1784

**[Art.] 35. [The Judiciary; Tenure of Office, etc.]** It is essential to the preservation of the rights of every individual, his life, liberty, property, and character, that there be an impartial interpretation of the laws, and administration of justice. It is the right of every citizen to be tried by judges as impartial as the lot of humanity will admit. It is therefore not only the best policy, but for the security of the rights of the people, that the judges of the supreme judicial court should hold their offices so long as they behave well; subject, however, to such limitations, on account of age, as may be provided by the constitution of the state; and that they should have honorable salaries, ascertained and established by standing laws.

June 2, 1784

Amended 1792 to provide for age limitation as provided by the constitution.

**[Art.] 36. [Pensions.]** Economy being a most essential virtue in all states, especially in a young one, no pension shall be granted, but in consideration of actual services; and such pensions ought to be granted with great caution, by the legislature, and never for more than one year at a time.

June 2, 1784

**[Art.] 36-a [Use of Retirement Funds.]** The employer contributions certified as payable to the New Hampshire retirement system or any successor system to fund the system's liabilities, as shall be determined by sound actuarial valuation and practice, independent of the executive office, shall be appropriated each fiscal year to the same extent as is certified. All of the assets and proceeds, and income therefrom, of the New Hampshire retirement system and of any and all other retirement systems for public officers and employees operated by the state or by any of its political subdivisions, and of any successor system, and all contributions and payments made to any such system to provide for retirement and related benefits shall be held, invested or disbursed as in trust for the exclusive purpose of providing for such benefits and shall not be encumbered for, or diverted to, any other purposes.

November 28, 1984

**[Art.] 37. [Separation of Powers.]** In the government of this state, the three essential powers thereof, to wit, the legislative, executive, and judicial, ought to be kept as separate from, and independent of, each other, as the nature of a free government will admit, or as is consistent with that chain of connection that binds the whole fabric of the constitution in one indissoluble bond of union and amity.

June 2, 1784

**[Art.] 38. [Social Virtues Inculcated.]** A frequent recurrence to the fundamental principles of the constitution, and a constant adherence to justice, moderation, temperance, industry, frugality, and all the social virtues, are indispensably necessary to preserve the blessings of liberty and good government; the people ought, therefore, to have a particular regard to all those principles in the choice of their officers and representatives, and they have a right to require of their lawgivers and magistrates, an exact and constant observance of them, in the formation and execution of the laws necessary for the good administration of government.

June 2, 1784

**[Art.] 39. [Changes in Town and City Charters, Referendum Required.]** No law changing the charter or form of government of a particular city or town shall be enacted by the legislature except to become effective upon the approval of the voters of such city or town upon a referendum to be provided for in said law.

The legislature may by general law authorize cities and towns to adopt or amend their charters or forms of government in any way which is not in conflict with general law, provided that such charters or amendments shall become effective only upon the approval of the voters of each such city or town on a referendum.

November 16, 1966

## PART SECOND

### FORM OF GOVERNMENT

**Article 1. [Name of Body Politic.]** The people inhabiting the territory formerly called the province of New Hampshire, do hereby solemnly and mutually agree with each other, to form themselves into a free, sovereign and independent body-politic, or state, by the name of THE STATE OF NEW HAMPSHIRE.  
June 2, 1784

### GENERAL COURT

**[Art.] 2. [Legislature, How Constituted.]** The supreme legislative power, within this state, shall be vested in the senate and house of representatives, each of which shall have a negative on the other.  
June 2, 1784

**[Art.] 3. [General Court, When to Meet and Dissolve.]** The senate and house shall assemble biennially on the first Wednesday of December for organizational purposes in even numbered years, and shall assemble annually on the first Wednesday following the first Tuesday in January, and at such other times as they may judge necessary; and shall dissolve and be dissolved at 12:01 A.M. on the first Wednesday of December in even numbered years and shall be styled THE GENERAL COURT OF NEW HAMPSHIRE.  
June 2, 1784

Amended 1877 changing annual sessions to biennial sessions.

Amended 1889 calling for the legislature to meet in January instead of June.

1966 amendment permitting annual sessions was ruled invalid in *Gerber v. King*, 107 NH 495.

Amended 1974 to permit organizational meetings in December and the January meeting to be on the first Wednesday after the first Tuesday.

Amended 1984 changing biennial sessions to annual sessions.

**[Art.] 4. [Power of General Court to Establish Courts.]** The general court (except as otherwise provided by Article 72-a of Part 2) shall forever have full power and authority to erect and constitute judicatories and courts of record, or other courts, to be holden, in the name of the state, for the hearing, trying, and determining, all manner of crimes, offenses, pleas, processes, complaints, action, causes, matters and things whatsoever arising or happening within this state, or between or concerning persons inhabiting or residing, or brought, within the same, whether the same be criminal or civil, or whether the crimes be capital, or not capital, and whether the said pleas be real, personal or mixed, and for the awarding and issuing execution thereon. To which courts and judicatories, are hereby given and granted, full power and authority, from time to time, to administer oaths or affirmations, for the better discovery of truth in any matter in controversy, or depending before them.  
June 2, 1784

Amended 1966 to add exception relating to Art. 72-a, Part 2.

**[Art.] 5. [Power to Make Laws, Elect Officers, Define Their Powers and Duties, Impose Fines and Assess Taxes; Prohibited from Authorizing Towns to Aid Certain Corporations.]** And farther, full power and authority are hereby given and granted to the said general court, from time to time, to make, ordain, and establish, all manner of wholesome and reasonable orders, laws, statutes, ordinances, directions, and instructions, either with penalties, or without, so as the same be not repugnant or contrary to this constitution, as they may judge for the benefit and welfare of this state, and for the governing and ordering

thereof, and of the subjects of the same, for the necessary support and defense of the government thereof, and to name and settle biennially, or provide by fixed laws for the naming and settling, all civil officers within this state, such officers excepted, the election and appointment of whom are hereafter in this form of government otherwise provided for; and to set forth the several duties, powers, and limits, of the several civil and military officers of this state, and the forms of such oaths or affirmations as shall be respectively administered unto them, for the execution of their several offices and places, so as the same be not repugnant or contrary to this constitution; and also to impose fines, mulcts, imprisonments, and other punishments, and to impose and levy proportional and reasonable assessments, rates, and taxes, upon all the inhabitants of, and residents within, the said state; and upon all estates within the same; to be issued and disposed of by warrant, under the hand of the governor of this state for the time being, with the advice and consent of the council, for the public service, in the necessary defense and support of the government of this state, and the protection and preservation of the subjects thereof, according to such acts as are, or shall be, in force within the same; provided that the general court shall not authorize any town to loan or give its money or credit directly or indirectly for the benefit of any corporation having for its object a dividend of profits or in any way aid the same by taking its stocks or bonds. For the purpose of encouraging conservation of the forest resources of the state, the general court may provide for special assessments, rates and taxes on growing wood and timber.

June 2, 1784

Amended 1792 changing "president" to "governor."

Amended 1877 changing "annually" to "biennially." Also amended to prohibit towns and cities from loaning money or credit to corporations.

Amended 1942 to permit a timber tax.

**[Art.] 5-a. [Continuity of Government in Case of Enemy Attack.]** Notwithstanding any general or special provision of this constitution, the general court, in order to insure continuity of state and local government operations in periods of emergency resulting from disasters caused by enemy attack, shall have the power and the immediate duty to provide for prompt and temporary succession to the powers and duties of public offices, of whatever nature and whether filled by election or appointment, the incumbents of which may become unavailable for carrying on the powers and duties of such offices, and to adopt such other measures as may be necessary and proper for insuring the continuity of governmental operations including but not limited to the financing thereof. In the exercise of the powers hereby conferred the general court shall in all respects conform to the requirements of this constitution except to the extent that in the judgment of the general court so to do would be impracticable or would admit of undue delay.

November 30, 1942

**[Art.] 5-b. [Power to Provide for Tax Valuations Based on Use.]** The general court may provide for the assessment of any class of real estate at valuations based upon the current use thereof.

November 15, 1968

**[Art.] 6. [Valuation and Taxation.]** The public charges of government, or any part thereof, may be raised by taxation upon polls, estates, and other classes of property, including franchises and property when passing by will or inheritance; and there shall be a valuation of the estates within the state taken anew once in every five years, at least, and as much oftener as the general court shall order.

June 2, 1784

Amended 1903 to permit taxes on other classes of property including franchises and property passing by inheritances.

**[Art.] 6-a. [Use of Certain Revenues Restricted to Highways.]** All revenue in excess of the necessary cost of collection and administration accruing to the state from registration

fees, operators' licenses, gasoline road tolls or any other special charges or taxes with respect to the operation of motor vehicles or the sale or consumption of motor vehicle fuels shall be appropriated and used exclusively for the construction, reconstruction and maintenance of public highways within this state, including the supervision of traffic thereon and payment of the interest and principal of obligations incurred for said purposes; and no part of such revenues shall, by transfer of funds or otherwise, be diverted to any other purpose whatsoever.

November 29, 1938

**[Art.] 6-b. [Use of Lottery Revenues Restricted to Educational Purposes.]** All moneys received from a state-run lottery and all the interest received on such moneys shall, after deducting the necessary costs of administration, be appropriated and used exclusively for the school districts of the state. Such moneys shall be used exclusively for the purpose of state aid to education and shall not be transferred or diverted to any other purpose.

November 6, 1990

**[Art.] 7. [Members of Legislature Not to Take Fees or Act as Counsel.]** No member of the general court shall take fees, be of counsel, or act as advocate, in any cause before either branch of the legislature; and upon due proof thereof, such member shall forfeit his seat in the legislature.

September 5, 1792

**[Art.] 8. [Open Sessions of Legislature.]** The doors of the galleries, of each house of the legislature, shall be kept open to all persons who behave decently, except when the welfare of the state, in the opinion of either branch, shall require secrecy.

September 5, 1792

## HOUSE OF REPRESENTATIVES

**[Art.] 9. [Representatives Elected Every Second Year; Apportionment of Representatives.]** There shall be in the legislature of this state a house of representatives, biennially elected and founded on principles of equality, and representation therein shall be as equal as circumstances will admit. The whole number of representatives to be chosen from the towns, wards, places, and representative districts thereof established hereunder, shall be not less than three hundred seventy-five or more than four hundred. As soon as possible after the convening of the next regular session of the legislature, and at the session in 1971, and every ten years thereafter, the legislature shall make an apportionment of representatives according to the last general census of the inhabitants of the state taken by authority of the United States or of this state. In making such apportionment, no town, ward or place shall be divided nor the boundaries thereof altered.

June 2, 1784

Amended 1877 three times providing for biennial elections; increasing representation from 150 rateable polls to 600; prohibiting towns and wards from being altered so as to increase representation.

Amended 1942 limiting size of House to between 375 and 400.

Amended 1964 providing for equal representation.

**[Art.] 9-a. [Legislative Adjustments of Census with Reference to Non-Residents.]** The general court shall have the power to provide by statute for making suitable adjustments to the general census of the inhabitants of the state taken by the authority of the United States or of this state on account of non-residents temporarily residing in this state.

November 30, 1960

**[Art.] 10. [Representation of Small Towns.]** (Repealed)

June 2, 1784. Small towns grouped together to provide one representative for 150 rateable polls. The election meeting was to rotate annually between the towns.

Amended 1877 increasing districts to 600 inhabitants; rotation of meeting changed to biennially.

Repealed in 1889. Provisions incorporated into Art. 11.

**[Art.] 11. [Small Towns; Representation by Districts.]** When any town, ward, or unincorporated place, according to the last federal decennial census, has less than the number of inhabitants necessary to entitle it to one representative, the legislature shall form those towns, wards, or unincorporated places into representative districts which contain a sufficient number of inhabitants to entitle each district so formed to one or more representatives for the entire district. In forming the districts, the boundaries of towns, wards and unincorporated places shall be preserved and the towns, wards and unincorporated places forming one district shall be reasonably proximate to one another. The legislature shall form the representative districts at its next session after approval of this article by the voters of the state, and thereafter at the regular session following every decennial federal census.

June 2, 1784

Amended 1792 changing General Assembly to General Court.

Amended 1877 changing 150 rateable polls to 600 inhabitants.

Amended 1889 providing that towns of less than 600 should be represented a proportional amount of time instead of being classed as formerly provided in Art. 10.

Amended 1942 deleting reference to 600 and providing that small towns should be represented at least once in every 10 years.

Amended 1964 to permit small towns to be districted for one or more representatives.

**[Art.] 11-a. [Division of Town, Ward or Place; Representative Districts.]** Notwithstanding Articles 9 and 11, a law providing for an apportionment to form representative districts under Articles 9 and 11 of Part Second may divide a town, ward or unincorporated place into two or more representative districts if such town, ward or place, by referendum requests such division.

November 22, 1978 (Rejected in 1976 as proposed by convention, but adopted in 1978 as proposed by the general court and including both representative and senate districts.)

**[Art.] 12. [Biennial Election of Representatives in November.]** The members of the house of representatives shall be chosen biennially, in the month of November, and shall be the second branch of the legislature.

June 2, 1784

Amended twice in 1877 substituting "biennially" for "annually" and "November" for "March."

**[Art.] 13. [Qualifications of Electors.]** (Repealed)

June 2, 1784. All persons qualified to vote in the election of senators shall be entitled to vote within the town, district, parish, or place where they dwell, in the choice of representatives. Note: The phrase "town, district, parish, or place" was shortened to "district" in engrossed copy of 1792, apparently without authority.

Repealed in 1976.

**[Art.] 14. [Representatives, How Elected, Qualifications of.]** Every member of the house of representatives shall be chosen by ballot; and, for two years, at least, next preceding his election shall have been an inhabitant of this state: shall be, at the time of his election, an inhabitant of the town, ward, place, or district he may be chosen to represent and shall cease to represent such town, ward, place, or district immediately on his ceasing to be qualified as aforesaid.

June 2, 1784

Amended 1852 deleting provision for representatives to have an estate of 100 pounds.

Amended 1877 deleting requirement that representatives be Protestants.

Amended 1956 substituting "ward" for "parish."

Amended 1964 adding word "district."

**[Art.] 15. [Compensation of the Legislature.]** The presiding officers of both houses of the legislature, shall severally receive out of the state treasury as compensation in full for their services for the term elected the sum of \$250, and all other members thereof, seasonably attending and not departing without license, the sum of \$200 and each member shall receive mileage for actual daily attendance on legislative days, but not after the legislature shall have been in session for 45 legislative days or after the first day of July following the annual assembly of the legislature, whichever occurs first; provided, however, that, when a special session shall be called by the governor or by a 2/3 vote of the then qualified members of each branch of the general court, such officers and members shall receive for attendance an additional compensation of \$3 per day for a period not exceeding 15 days and the usual mileage. Nothing herein shall prevent the payment of additional mileage to members attending committee meetings or on other legislative business on nonlegislative days.

June 2, 1784

Amended 1792 requiring state to pay wages instead of town.

Amended 1889 setting salary for members at \$200 and for officers at \$250 with \$3 per day for special sessions.

Amended 1960 limiting mileage to 90 legislative days.

Amended 1984 limiting mileage to 45 legislative days in each annual session.

**[Art.] 16. [Vacancies in House, How Filled.]** All intermediate vacancies, in the house of representatives may be filled up, from time to time, in the same manner as biennial elections are made.

June 2, 1784

Amended 1877 changing "annual" to "biennial" elections.

**[Art.] 17. [House to Impeach Before the Senate.]** The house of representatives shall be the grand inquest of the state; and all impeachments made by them, shall be heard and tried by the senate.

June 2, 1784

**[Art.] 18. [Money Bills to Originate in House.]** All money bills shall originate in the house of representatives; but the senate may propose, or concur with amendments, as on other bills.

June 2, 1784

**[Art.] 18-a [Budget Bills.]** All sections of all budget bills before the general court shall contain only the operating and capital expenses for the executive, legislative and judicial branches of government. No section or footnote of any such budget bill shall contain any provision which establishes, amends or repeals statutory law, other than provisions establishing, amending or repealing operating and capital expenses for the executive, legislative and judicial branches of government.

November 28, 1984

**[Art.] 19. [Adjournment.]** The house of representatives shall have the power to adjourn themselves.

June 2, 1784

Amended 1948 substituting "five" for "two" days as length of adjournment.

Amended 1966 removing limitation on adjournment.

**[Art.] 20. [Quorum, What Constitutes.]** A majority of the members of the house of representatives shall be a quorum for doing business: But when less than two-thirds of the representatives elected shall be present, the assent of two-thirds of those members shall be necessary to render their acts and proceedings valid.

June 2, 1784

**[Art.] 21. [Privileges of Members of Legislature.]** No member of the house of representatives, or senate shall be arrested, or held to bail, on mesne process, during his going to, returning from, or attendance upon, the court.

June 2, 1784

**[Art.] 22. [House to Elect Speaker and Officers, Settle Rules of Proceedings, and Punish Misconduct.]** The house of representaüves shall choose their own speaker, appoint their own officers, and settle the rules of proceedings in their own house; and shall be judge of the returns, elections, and qualifications, of its members, as pointed out in this constitution. They shall have authority to punish, by imprisonment, every person who shall be guilty of disrespect to the house, in its presence, by any disorderly and contemptuous behavior, or by threatening, or illtreating, any of its members; or by obstructing its deliberations; every person guilty of a breach of its privileges, in making arrests for debt, or by assaulting any member during his attendance at any session; in assaulting or disturbing any one of its officers in the execution of any order or procedure of the house; in assaulting any witness, or other person, ordered to attend, by and during his attendance of the house; or in rescuing any person arrested by order of the house, knowing them to be such.

June 2, 1784

Amended 1792 by adding that the House shall be judge of the returns, elections, and qualifications of its members.

**[Art.] 23. [Senate and Executive Have Like Powers; Imprisonment Limited.]** The senate, governor and council, shall have the same powers in like cases; provided, that no imprisonment by either, for any offense, exceeds ten days.

June 2, 1784

Amended 1792 substituting "governor" for "president."

**[Art.] 24 [Journals and Laws to be Published; Yeas and Nays; and Protests.]** The journals of the proceedings, and all public acts of both houses, of the legislature, shall be printed and published immediately after every adjournment or prorogation; and upon motion made by any one member, duly seconded, the yeas and nays, upon any question, shall be entered, on the journal. And any member of the senate, or house of representatives, shall have a right, on motion made at the time for that purpose to have his protest, or dissent, with the reasons, against any vote, resolve, or bill passed, entered on the journal.

June 2, 1784

Amended 1792 permitting protest or dissent with reasons to be entered in the journals.

Amended 1966 requiring roll call requests to be seconded.

## SENATE

**[Art.] 25. [Senate, How Constituted.]** The senate shall consist of twenty-four members.

June 2, 1784. Provided for 12 senators.

Amended 1792. Generally rephrased specifying term as one year from the first Wednesday in June.

Amended 1877 increasing senators to 24 and providing for 2 year term.

Amended 1889 so that term started in January instead of June.

Amended 1974 deleting reference to term.

**[Art.] 26. [Senatorial Districts, How Constituted.]** And that the state may be equally represented in the senate, the legislature shall divide the state into single-member districts, as nearly equal as may be in population, each consisting of contiguous towns, city wards and unincorporated places, without dividing any town, city ward or unincorporated place. The legislature shall form the single-member districts at its next session after approval of this article by the voters of the state and thereafter at the regular session following each decennial federal census.

June 2, 1784. Number of senators elected from each district (county) proportioned to taxes paid by each district.

Amended 1792 dividing the state into 12 senatorial districts still based on proportion of taxes paid by the district.

Amended 1877 increasing senate to 24 members from single member districts.

Amended 1964 providing for election of senators on basis of population.

**[Art.] 26-a. [Division of Town, Ward or Place; Senatorial Districts.]** Notwithstanding Article 26 or any other article, a law providing for an apportionment to form senatorial districts under Article 26 of Part Second may divide a town, ward or unincorporated place into two or more senatorial districts if such town, ward or place by referendum requests such division.

November 22, 1978

**[Art.] 27. [Election of Senators.]** The freeholders and other inhabitants of each district, qualified as in this constitution is provided shall biennially give in their votes for a senator, at some meeting holden in the month of November.

June 2, 1784. Annual election of senators at annual meeting in March.

Amended 1792 rewording phrases but not changing the meaning.

Amended 1877 twice substituting biennial election and sessions for annual elections and sessions and providing for elections in November instead of March.

**[Art.] 28. [Senators, How and by Whom Chosen; Right of Suffrage.]** (Repealed)

June 2, 1784. Senate, first branch of the legislature, elected by male inhabitants 21 years of age and older who pay their own poll tax.

Amended 1792 changing wording but not the meaning.

Amended 1877 twice, substituting "biennially" for "annually" and "November" for "March."

Amended 1958 removing obsolete reference to "male" inhabitants as being the only ones allowed to vote.

Repealed 1976. Provisions covered by Article II.

**[Art.] 29. [Qualifications of Senators.]** Provided nevertheless, that no person shall be capable of being elected a senator, who is not of the age of thirty years, and who shall not have been an inhabitant of this state for seven years immediately preceding his election, and at the time thereof he shall be an inhabitant of the district for which he shall be chosen. Should such person, after election, cease to be an inhabitant of the district for which he was chosen, he shall be disqualified to hold said position and a vacancy shall be declared therein.

June 2, 1784

Amended 1852 deleting property qualifications.

Amended 1877 deleting requirements that senators be Protestant.

Amended 1976 adding provision that a senator is disqualified if he moves from his district.

**[Art.] 30. [Inhabitant Defined.]** And every person, qualified as the constitution provides, shall be considered an inhabitant for the purpose of being elected into any office or place within this state, in the town, or ward, where he is domiciled.

June 2, 1784

Amended 1958 substituting "ward" for "parish, and plantation."

Amended 1976 twice deleting reference to electing and substituting "is domiciled" for "dwelleth and hath his home."

**[Art.] 31. [Inhabitants of Unincorporated Places; Their Rights, etc.]** (Repealed)

June 2, 1784. Procedure and qualifications for inhabitants of unincorporated places to vote.

Amended 1877 twice providing for biennial instead of annual elections in November instead of March.

Amended 1958 deleting reference to plantations and substituting "wards" for "parishes."

Repealed 1976. Provisions covered by Part I, Art. II.

**[Art.] 32. [Biennial Meetings, How Warned, Governed, and Conducted; Return of Votes, etc.]** The meetings for the choice of governor, council and senators, shall be warned by warrant from the selectmen, and governed by a moderator, who shall, in the presence of the selectmen (whose duty it shall be to attend) in open meeting, receive the votes of all the inhabitants of such towns and wards present, and qualified to vote for senators; and shall, in said meetings, in presence of the said selectmen, and of the town or city clerk, in said meet-

ings, sort and count the said votes, and make a public declaration thereof, with the name of every person voted for, and the number of votes for each person; and the town or city clerk shall make a fair record of the same at large, in the town book, and shall make out a fair attested copy thereof, to be by him sealed up and directed to the secretary of state, within five days following the election, with a superscription expressing the purport thereof.

June 2, 1784

Amended 1792 generally rewording section.

Amended 1889 substituting "January" for "June" regarding notification to secretary of state.

Amended 1958 substituting "wards" for "parishes" and added reference to city clerks.

Amended 1974 substituting "December" for "January" and "twenty" and "thirty" regarding notification to secretary of state.

Amended 1976 changing notification to 5 days after the election.

**[Art.] 33. [Secretary of State to Count Votes for Senators and Notify Persons Elected.]** And that there may be a due meeting of senators and representatives on the first Wednesday of December, biennially, the secretary of state shall, as soon as may be, examine the returned copy of such records; and fourteen days before the first Wednesday of December, he shall issue his summons to such persons as appear to be chosen senators and representatives, by a plurality of votes, to attend and take their seats on that day.

June 2, 1784. President and 3 of the council to issue summons to senators to take their seats.

Amended 1792 changing president to governor and specific number of councilors to majority of councilors.

Amended 1877 changing annually to biennially.

Amended 1889 changing June to January for beginning of session.

Amended 1912 substituting "plurality of votes" for "majority of votes."

Amended 1968 deleting proviso relating to the first year.

Amended 1974 changing meeting to first Wednesday of December.

Amended 1976 providing that the secretary of state should examine the returns and notify those elected instead of governor.

**[Art.] 34. [Vacancies in Senate, How Filled.]** And in case there shall not appear to be a senator elected, by a plurality of votes, for any district, the deficiency shall be supplied in the following manner, viz. The members of the house of representatives, and such senators as shall be declared elected, shall take the names of the two persons having the highest number of votes in the district, and out of them shall elect, by joint ballot, the senator wanted for such district; and in this manner all such vacancies shall be filled up, in every district of the state and in case the person receiving a plurality of votes in any district is found by the Senate not to be qualified to be seated, a new election shall be held forthwith in said district. All vacancies in the senate arising by death, removal out of the state, or otherwise, except from failure to elect, shall be filled by a new election by the people of the district upon the requisition of the governor and council, as soon as may be after such vacancies shall happen.

June 2, 1784

Amended 1792 generally rewording section.

Amended 1889 adding provisions for new elections in case of vacancies.

Amended 1912 providing for plurality of votes instead of majority.

Amended 1968 providing for new election if person elected is not qualified.

**[Art.] 35. [Senate, Judges of Their Own Elections.]** The senate shall be final judges of the elections, returns, and qualifications, of their own members, as pointed out in this constitution.

June 2, 1784

**[Art.] 36. [Adjournment.]** The senate shall have power to adjourn themselves, and whenever they shall sit on the trial of any impeachment, they may adjourn to such time and place as they may think proper although the legislature be not assembled on such day, or at such place.

June 2, 1784

Amended 1792 adding proviso relating to impeachment.

Amended 1948 increasing adjournment from 2 days to 5 days.

Amended 1966 deleting limitation on adjournment.

**[Art.] 37. [Senate to Elect Their Own Officers; Quorum.]** The senate shall appoint their president and other officers, and determine their own rules of proceedings: And not less than thirteen members of the senate shall make a quorum for doing business; and when less than sixteen senators shall be present, the assent of ten, at least, shall be necessary to render their acts and proceedings valid.

June 2, 1784

Amended 1792 adding "president."

Amended 1877 increasing quorum from 7 to 13 and changing assent of 5 when less than 8 present to assent of 10 when less than 16 present.

**[Art.] 38. [Senate to Try Impeachments; Mode of Proceeding.]** The senate shall be a court, with full power and authority to hear, try, and determine, all impeachments made by the house of representatives against any officer or officers of the state, for bribery, corruption, malpractice or maladministration, in office; with full power to issue summons, or compulsory process, for convening witnesses before them: But previous to the trial of any such impeachment, the members of the senate shall respectively be sworn truly and impartially to try and determine the charge in question, according to evidence. And every officer, impeached for bribery, corruption, malpractice or maladministration in office, shall be served with an attested copy of the impeachment, and order of the senate thereon with such citation as the senate may direct, setting forth the time and place of their sitting to try the impeachment; which service shall be made by the sheriff, or such other sworn officer as the senate may appoint, at least fourteen days previous to the time of trial; and such citation being duly served and returned, the senate may proceed in the hearing of the impeachment, giving the person impeached, if he shall appear, full liberty of producing witnesses and proofs, and of making his defense, by himself and counsel, and may also, upon his refusing or neglecting to appear hear the proofs in support of the impeachment, and render judgment thereon, his non-appearance notwithstanding; and such judgment shall have the same force and effect as if the person impeached had appeared and pleaded in the trial.

June 2, 1784

Amended 1792 adding mode of proceeding.

**[Art.] 39. [Judgment on Impeachment Limited.]** Their judgment, however, shall not extend further than removal from office, disqualification to hold or enjoy any place of honor, trust, or profit, under this state, but the party so convicted, shall nevertheless be liable to indictment, trial, judgment, and punishment, according to the laws of the land.

June 2, 1784

**[Art.] 40. [Chief Justice to Preside on Impeachment of Governor.]** Whenever the governor shall be impeached, the chief justice of the supreme judicial court, shall, during the trial, preside in the senate, but have no vote therein.

September 5, 1792

## EXECUTIVE POWER

### GOVERNOR

**[Art.] 41. [Governor, Supreme Executive Magistrate.]** There shall be a supreme executive magistrate, who shall be styled the Governor of the State of New Hampshire, and whose title shall be His Excellency. The executive power of the state is vested in the governor. The governor shall be responsible for the faithful execution of the laws. He may, by appropriate

court action or proceeding brought in the name of the state, enforce compliance with any constitutional or legislative mandate, or restrain violation of any constitutional or legislative power, duty, or right, by any officer, department or agency of the state. This authority shall not be construed to authorize any action or proceedings against the legislative or judicial branches.

June 2, 1784

Amended 1792 substituting "Governor" for "President."

Amended 1966 clarifying and reinforcing executive powers of the governor.

**[Art.] 42. [Election of Governor, Return of Votes; Electors; If No Choice, Legislature to Elect One of Two Highest Candidates; Qualifications for Governor.]** The governor shall be chosen biennially in the month of November; and the votes for governor shall be received, sorted, counted, certified and returned, in the same manner as the votes for senators; and the secretary shall lay the same before the senate and house of representatives, on the first Wednesday following the first Tuesday of January to be by them examined, and in case of an election by a plurality of votes through the state, the choice shall be by them declared and published. And the qualifications of electors of the governor shall be the same as those for senators; and if no person shall have a plurality of votes, the senate and house of representatives shall, by joint ballot elect one of the two persons, having the highest number of votes, who shall be declared governor. And no person shall be eligible to this office, unless at the time of his election, he shall have been an inhabitant of this state for 7 years next preceding, and unless he shall be of the age of 30 years.

June 2, 1784

Amended 1792 deleting specifics of handling votes at town meeting.

Amended 1852 removing property qualification for holding office.

Amended 1877 three times: biennial elections replacing annual; elections in November instead of March; deleting provision that office holders be of protestant religion.

Amended 1889 changing June to January for the secretary of state to lay the votes before the house and senate.

Amended 1912 requiring a plurality instead of majority for election of governor.

Amended 1982 changing first Wednesday of January to Wednesday after the first Tuesday.

**[Art.] 43. [In Cases of Disagreement Governor to Adjourn or Prorogue Legislature; If Causes Exist, May Convene Them Elsewhere.]** In cases of disagreement between the two houses, with regard to the time or place of adjournment or prorogation, the governor, with advice of council, shall have a right to adjourn or prorogue the general court, not exceeding ninety days at any one time, as he may determine the public good may require, and he shall dissolve the same on the first Wednesday of December biennially. And, in cases whereby dangers may arise to the health or lives of the members from their attendance at the general court at any place, the governor may direct the session to be holden at some other the most convenient place within the state.

June 2, 1784

Amended 1792 twice changing president to governor and inserting "place" of adjournment.

Amended 1889 changing June to January for time of dissolving house and senate.

Amended 1974 providing for the legislature to be dissolved on the first Wednesday of December.

Amended 1980 removing "infectious distemper" as a reason for the governor to convene the legislature at a different place.

**[Art.] 44. [Veto to Bills.]** Every bill which shall have passed both houses of the general court, shall, before it becomes a law, be presented to the governor. if he approves, he shall sign it, but if not, he shall return it, with his objections, to that house in which it shall have originated, who shall enter the objections at large on their journal, and proceed to reconsider it; if after such reconsideration, two-thirds of that house shall agree to pass the bill, it shall be

sent, together with such objections, to the other house, by which it shall likewise be reconsidered, and, if approved by two-thirds of that house, it shall become a law. But in all such cases the votes of both houses shall be determined by yeas and nays, and the names of persons, voting for or against the bill, shall be entered on the journal of each house respectively. If any bill shall not be returned by the governor within five days (Sundays excepted) after it shall have been presented to him, the same shall be a law in like manner as if he had signed it unless the legislature, by their adjournment, prevent its return, in which case it shall not be a law.

September 5, 1792

**[Art.] 45. [Resolves to Be Treated Like Bills.]** Every resolve shall be presented to the governor, and before the same shall take effect, shall be approved by him, or being disapproved by him, shall be re-passed by the senate and house of representatives, according to the rules and limitations prescribed in the case of a bill.

September 5, 1792

**[Art.] 46. [Nomination and Appointment of Officers.]** All judicial officers, the attorney general, and all officers of the navy, and general and field officers of the militia, shall be nominated and appointed by the governor and council; and every such nomination shall be made at least three days prior to such appointment; and no appointment shall take place, unless a majority of the council agree thereto.

June 2, 1784

Amended 1792 making minor changes in wording.

Amended 1877 deleting solicitors and sheriffs from those appointed by governor and council.

Amended 1976 deleting appointment of coroners by governor and council.

**[Art.] 47. [Governor and Council Have Negative on Each Other.]** The governor and council shall have a negative on each other, both in the nominations and appointments. Every nomination and appointment shall be signed by the governor and council, and every negative shall be also signed by the governor or council who made the same.

September 5, 1792

**[Art.] 48. [Field Officers to Recommend, and Governor to Appoint, Company Officers.]** (Repealed)

June 2, 1784

Amended 1792 providing that field officers were to nominate and recommend to the governor the captains and subalterns instead of appointing them.

Amended 1903 added proviso that nominees had to be examined and qualified by an examining board.

Repealed 1976.

**[Art.] 49. [President of Senate, etc., To Act as Governor When Office Vacant; Speaker of House to Act When Office of President of Senate Is also Vacant.]** In the event of the death, resignation, removal from office, failure to qualify, physical or mental incapacity, absence from the state, or other incapacity of the governor, the president of the senate, for the time being, shall act as governor until the vacancy is filled or the incapacity is removed; and if the president of the senate, for any of the above-named causes, shall become incapable of performing the duties of governor, the same shall devolve upon the speaker of the house of representatives, for the time being, or in the case of the like incapacity of the speaker, upon the secretary of state, or in case of his like incapacity, upon the state treasurer, each of whom, in that order, shall act as governor, as hereinabove provided, until the vacancy is filled or the incapacity removed. Whenever a vacancy for the duration or remainder of the governor's term of office occurs before the commencement of the last year of such term, a special election for governor shall take place to fill the vacancy, as provided by law. Whenever the speaker of the house acts as governor, he shall act as such only until such time as the vacan-

cy is filled or the incapacity removed in either the office of governor or of president of the senate, whichever occurs first. Whenever either the secretary of state or the treasurer acts as governor, he shall act as such only until such time as the vacancy is filled or the incapacity removed in the offices of governor, of president of the senate or of speaker of the house, whichever occurs first. While acting as governor under this article, the president of the senate, speaker of the house, secretary of state or state treasurer, as the case may be, shall be styled Acting Governor, shall not be required to take an additional oath of office, shall have and exercise all the powers, duties and authorities of, and receive compensation equal to that of the office of governor; and the capacity of each such officer to serve as president of the senate as well as senator, speaker of the house of representatives as well as representative, secretary of state, or state treasurer, as the case may be, or to receive the compensation of such office, shall be suspended only. While the governor or an acting governor is absent from the state on official business, he shall have the power and authority to transact such business. June 2, 1784

Amended 1792 changing some wording and providing that the senate president acting as governor could not hold his office in the senate.

Amended 1889 providing for the speaker of the house to act as governor.

Amended 1956 providing that the governor while absent from the state has authority to transact such business.

Amended 1968 providing for succession through secretary of state and state treasurer, but only until a new senate president or house speaker is elected.

Amended 1984 rewording section generally to include incapacity, new election if vacancy occurs before last year of the term, compensation of acting governor to equal that of governor, and suspension of senate president acting as a senator or speaker to act as a representative while serving as acting governor.

**[Art.] 49-a [Prolonged Failure to Qualify; Vacancy in Office of Governor Due to Physical or Mental Incapacity, etc.]** Whenever the governor transmits to the secretary of state and president of the senate his written declaration that he is unable to discharge the powers and duties of his office by reason of physical or mental incapacity and until he transmits to them a written declaration to the contrary, the president of the senate, for the time being, shall act as governor as provided in article 49, subject to the succession provisions therein set forth. Whenever it reasonably appears to the attorney general and a majority of the council that the governor is unable to discharge the powers and duties of his office by reason of physical or mental incapacity, but the governor is unwilling or unable to transmit his written declaration to such effect as above provided, the attorney general shall file a petition for declaratory judgment in the supreme court requesting a judicial determination of the ability of the governor to discharge the powers and duties of his office. After notice and hearing, the justices of the supreme court shall render such judgment as they find warranted by a preponderance of the evidence; and, if the court holds that the governor is unable to discharge the powers and duties of his office, the president of the senate, for the time being, shall act as governor as provided in article 49, subject to the succession provisions therein set forth, until such time as the disability of the governor is removed or a newly elected governor is inaugurated. Such disability, once determined by the supreme court, may be removed upon petition for declaratory judgment to the supreme court by the governor if the court finds, after notice and hearing, by a preponderance of the evidence that the governor is able to discharge the powers and duties of his office. Whenever such disability of the governor, as determined by his written declaration or by judgment of the supreme court, has continued for a period of 6 months, the general court may, by concurrent resolution adopted by both houses, declare the office of governor vacant. Whenever the governor-elect fails to qualify by reason of physical or mental incapacity or any cause other than death or resignation, for a period of 6 months

following the inauguration date established by this constitution, the general court may, by concurrent resolution adopted by both houses, declare the office of governor vacant. The provisions of article 49 shall govern the filling of such vacancy, either by special election or continued service of an acting governor. If the general court is not in session when any such 6-month period expires, the acting governor, upon written request of at least 1/4 of the members of each house, shall convene the general court in special session for the sole purpose of considering and acting on the question whether to declare a vacancy in the office of governor under this article.

November 28, 1984

**[Art.] 50. [Governor to Prorogue or Adjourn Legislature, and Call Extra Sessions.]**

The governor, with advice of council, shall have full power and authority, in the recess of the general court, to prorogue the same from time to time, not exceeding ninety days, in any one recess of said court; and during the sessions of said court, to adjourn or prorogue it to any time the two houses may desire, and to call it together sooner than the time to which it may be adjourned, or prorogued, if the welfare of the state should require the same.

June 2, 1784

Amended 1792 changing president to governor.

**[Art.] 51. [Powers and Duties of Governor as Commander-in-Chief.]** The governor of this state for the time being, shall be commander-in-chief of all the military forces of the state; and shall have full power, by himself or by any chief commander, or other officer or officers, from time to time, to train, instruct, exercise and govern the militia; to call forth the militia and to put in warlike posture the inhabitants of the state; to execute the laws of the state and of the United States; to suppress insurrection and to repel invasion; and, in fine, the governor is hereby entrusted with all other powers incident to the office of commander-in-chief to be exercised agreeably to the rules and regulations of the constitution and the laws of the land.

June 2, 1784

Amended 1792 changing president to governor.

Amended 1968 condensing authority of the governor as commander-in-chief of military forces.

**[Art.] 52. [Pardoning Power.]** The power of pardoning offenses, except such as persons may be convicted of before the senate, by impeachment of the house, shall be in the governor, by and with the advice of council: But no charter of pardon, granted by the governor, with advice of the council, before conviction, shall avail the party pleading the same, notwithstanding any general or particular expressions contained therein, descriptive of the offense or offenses intended to be pardoned.

June 2, 1784

Amended 1792 changing president to governor.

**[Art.] 53. [Militia Officers, Removal of.]** (Repealed)

June 2, 1784

Amended 1792 changing president to governor.

Repealed 1976.

**[Art.] 54. [Staff and Non-commissioned Officers, by Whom Appointed.]** (Repealed)

June 2, 1784

Repealed 1976.

**[Art.] 55. [Division of Militia into Brigades, Regiments, and companies.]** (Repealed)

June 2, 1784

Repealed 1976.

**[Art.] 56. [Disbursements from Treasury.]** No moneys shall be issued out of the treasury of this state, and disposed of, (except such sums as may be appropriated for the redemption of bills of credit, or treasurer's notes, or for the payment of interest arising thereon) but by warrant under the hand of the governor for the time being, by and with the advice and con-

sent of the council, for the necessary support and defense of this state, and for the necessary protection and preservation of the inhabitants thereof, agreeably to the acts and resolves of the general court.

June 2, 1784

Amended 1792 changing president to governor.

**[Art.] 57. [Accounts of Military Stores.]** (Repealed)

June 2, 1784

Amended 1792 changing president to governor.

Repealed 1950.

**[Art.] 58. [Compensation of Governor and Council.]** The governor and council shall be compensated for their services, from time to time, by such grants as the general courts shall think reasonable.

June 2, 1784

Amended 1792 changing president to governor.

**[Art.] 59. [Salaries of Judges.]** Permanent and honorable salaries shall be established by law, for the justices of the superior court.

June 2, 1784

## COUNCIL

**[Art.] 60. [Councilors; Mode of Election, etc.]** There shall be biennially elected, by ballot, five councilors, for advising the governor in the executive part of government. The freeholders and other inhabitants in each county, qualified to vote for senators, shall some time in the month of November, give in their votes for one councilor; which votes shall be received, sorted, counted, certified, and returned to the secretary's office, in the same manner as the votes for senators, to be by the secretary laid before the senate and house of representatives on the first Wednesday following the first Tuesday of January.

June 2, 1784

Amended 1792 twice changing the council from members of the house and senate elected by the house and senate to individuals elected by voters - one in each county; and changing president to governor.

Amended 1877 twice substituting biennially for annually and November for March.

Amended 1889 substituting January for June.

Amended 1984 changing the first Wednesday to the first Wednesday following the first Tuesday.

**[Art.] 61. [Vacancies, How Filled, if No Choice.]** And the person having a plurality of votes in any county, shall be considered as duly elected a councilor: But if no person shall have a plurality of votes in any county, the senate and house of representatives shall take the names of the two persons who have the highest number of votes in each county, and not elected, and out of those two shall elect by joint ballot, the councilor wanted for such county, and the qualifications for councilors shall be the same as for senator.

September 5, 1792

Amended 1912 substituting plurality for majority.

**[Art.] 62. [Subsequent Vacancies; Governor to Convene; Duties.]** If any person thus chosen a councilor, shall be elected governor or member of either branch of the legislature, and shall accept the trust; or if any person elected a councilor, shall refuse to accept the office, or in case of the death, resignation, or removal of any councilor out of the state, the governor may issue a precept for the election of a new councilor in that county where such vacancy shall happen and the choice shall be in the same manner as before directed. And the governor shall have full power and authority to convene the council, from time to time, at his

discretion; and, with them, or the majority of them, may and shall, from time to time hold a council, for ordering and directing the affairs of the state, according to the laws of the land.  
September 5, 1792

**[Art.] 63. [Impeachment of Councilors.]** The members of the council may be impeached by the house, and tried by the senate for bribery, corruption, malpractice, or maladministration.

June 2, 1784

Amended 1792 changing wording generally and changing mal-conduct to bribery, corruption, malpractice, or maladministration.

**[Art.] 64. [Secretary to Record Proceedings of Council.]** The resolutions and advice of the council shall be recorded by the secretary, in a register, and signed by all members present agreeing thereto; and this record may be called for at any time, by either house of the legislature; and any member of the council may enter his opinion contrary to the resolutions of the majority, with the reasons for such opinion.

June 2, 1784

Amended 1792 adding phrases: "by the secretary," "agreeing thereto," and "with the reasons for such opinion."

**[Art.] 65. [Councilor Districts Provided for.]** The legislature may, if the public good shall hereafter require it, divide the state into five districts, as nearly equal as may be, governing themselves by the number of population, each district to elect a councilor: And, in case of such division, the manner of the choice shall be conformable to the present mode of election in counties.

September 5, 1792

Amended 1912 substituting population for rateable polls.

**[Art.] 66. [Elections by Legislature May Be Adjourned From Day to Day; Order Thereof.]** And, whereas the elections, appointed to be made by this constitution on the first Wednesday of January biennially, by the two houses of the legislature, may not be completed on that day, the said elections may be adjourned from day to day, until the same be completed; and the order of the elections shall be as follows - the vacancies in the senate, if any, shall be first filled up: The governor shall then be elected, provided there shall be no choice of him by the people: And afterwards, the two houses shall proceed to fill up the vacancy, if any, in the council.

June 2, 1784

Amended 1792 twice changing president to governor and election of the council only if there is a vacancy.

Amended 1877 substituting biennially for annually.

Amended 1889 substituting January for June.

## SECRETARY, TREASURER, ETC.

**[Art.] 67. [Election of Secretary and Treasurer.]** The secretary and treasurer shall be chosen by joint ballot of the senators and representatives assembled in one room.

June 2, 1784

Amended 1950 deleting commissary-general.

**[Art.] 68. [State Records, Where Kept; Duty of Secretary.]** The records of the state shall be kept in the office of the secretary, and he shall attend the governor and council, the senate and representatives, in person, or by deputy, as they may require.

June 2, 1784

Amended 1792 twice transferring authority of the secretary to appoint his deputies to next article, and changing president to governor.

**[Art.] 69. [Deputy Secretary.]** The secretary of the state shall, at all times, have a deputy, to be by him appointed; for whose conduct in office he shall be responsible: And, in case of the death, removal, or inability of the secretary, his deputy shall exercise all the duties of the office of secretary of this state, until another shall be appointed.

June 2, 1784

Amended 1792 describing duties of the deputy secretary.

**[Art.] 70. [Secretary to Give Bond.]** The secretary, before he enters upon the business of his office, shall give bond, with sufficient sureties, in a reasonable sum, for the use of the state, for the punctual performance of his trust.

September 5, 1792

## COUNTY TREASURER, ETC.

**[Art.] 71. [County Treasurers, Registers of Probate, County Attorneys, Sheriffs, and Registers of Deeds Elected.]** The county treasurers, registers of probate, county attorneys, sheriffs and registers of deeds, shall be elected by the inhabitants of the several towns, in the several counties in the state, according to the method now practiced, and the laws of the state, Provided nevertheless the legislature shall have authority to alter the manner of certifying the votes, and the mode of electing those officers; but not so as to deprive the people of the right they now have of electing them.

June 2, 1784

Amended 1792 twice adding proviso that the legislature could alter the manner of certifying the votes and mode of electing the officers; deleting oath and bond of county treasurer and transferring oath and bond of register of deeds to next article.

Amended 1877 adding registers of probate, county solicitors, and sheriffs to those to be elected.

Amended 1958 changing county solicitor to county attorney.

**[Art.] 72. [Counties May Be Divided into Districts for Registering Deeds.]** And the legislature, on the application of the major part of the inhabitants of any county, shall have authority to divide the same into two districts for registering deeds, if to them it shall appear necessary; each district to elect a register of deeds: And before they enter upon the business of their offices, shall be respectively sworn faithfully to discharge the duties thereof, and shall severally give bond, with sufficient sureties, in a reasonable sum, for the use of the county for the punctual performance of their respective trusts.

June 2, 1784

Amended 1792 providing for counties being divided into districts for registering deeds and electing registers.

## JUDICIARY POWER

**[Art.] 72-a. [Supreme and Superior Courts.]** The judicial power of the state shall be vested in the supreme court, a trial court of general jurisdiction known as the superior court, and such lower courts as the legislature may establish under Article 4th of Part 2.

November 16, 1966

**[Art.] 73. [Tenure of Office To Be Expressed in Commissions; Judges to Hold Office During Good Behavior, etc.; Removal.]** The tenure that all commissioned officers shall have by law in their offices shall be expressed in their respective commissions, and all judicial officers duly appointed, commissioned and sworn, shall hold their offices during good

behavior except those for whom a different provision is made in this constitution. The governor with consent of the council may remove any commissioned officer for reasonable cause upon the address of both houses of the legislature, provided nevertheless that the cause for removal shall be stated fully and substantially in the address and shall not be a cause which is a sufficient ground for impeachment, and provided further that no officer shall be so removed unless he shall have had an opportunity to be heard in his defense by a joint committee of both houses of the legislature.

June 2, 1784

Amended 1792 changing president to governor.

Amended 1966 spelling out procedures for removal from office.

**[Art.] 73-a. [Supreme Court, Administration.]** The chief justice of the supreme court shall be the administrative head of all the courts. He shall, with the concurrence of a majority of the supreme court justices, make rules governing the administration of all courts in the state and the practice and procedure to be followed in all such courts. The rules so promulgated shall have the force and effect of law.

November 22, 1978

**[Art.] 74. [Judges to Give Opinions, When.]** Each branch of the legislature as well as the governor and council shall have authority to require the opinions of the justices of the supreme court upon important questions of law and upon solemn occasions.

June 2, 1784

Amended 1792 changing president to governor.

Amended 1958 substituting supreme court for superior court.

**[Art.] 75. [Justices of Peace Commissioned for Five Years.]** In order that the people may not suffer from the long continuance in place of any justice of the peace who shall fail in discharging the important duties of his office with ability and fidelity, all commissions of justice of the peace shall become void at the expiration of five years from their respective dates, and upon the expiration of any commission, the same may if necessary be renewed or another person appointed as shall most conduce to the well being of the state.

June 2, 1784

**[Art.] 76. [Divorce and Probate Appeals, Where Tried.]** All causes of marriage, divorce and alimony; and all appeals from the respective judges of probate shall be heard and tried by the superior court until the legislature shall by law make other provision.

June 2, 1784

**[Art.] 77. [Jurisdiction of Justices in Civil Causes.]** The general court are empowered to give to justices of the peace jurisdiction in civil causes, when the damages demanded shall not exceed one hundred dollars and title of real estate is not concerned; but with right of appeal, to either party, to some other court. And the general court are further empowered to give to police courts original jurisdiction to try and determine, subject to right of appeal and trial by jury, all criminal causes wherein the punishment is less than imprisonment in the state prison.

September 5, 1792

Amended 1877 substituting \$100 for 4 pounds

Amended 1912 giving jurisdiction to police courts.

**[Art.] 78. [Judges and Sheriffs, When Disqualified by Age.]** No person shall hold the office of judge of any court, or judge of probate, or sheriff of any county, after he has attained the age of seventy years.

September 5, 1792

**[Art.] 79. [Judges and Justices Not to Act as Counsel.]** No judge of any court, or justice of the peace, shall act as attorney, or be of counsel, to any party, or originate any civil suit, in matters which shall come or be brought before him as judge, or justice of the peace.

September 5, 1792

**[Art.] 80. [Jurisdiction and Term of Probate Courts.]** All matters relating to the probate of wills, and granting letters of administration, shall be exercised by the judges of probate, in such manner as the legislature have directed, or may hereafter direct: And the judges of probate shall hold their courts at such place or places, on such fixed days, as the convenience of the people may require; and the legislature from time to time appoint.

June 2, 1784

Amended 1792 rewording section generally.

**[Art.] 81. [Judges and Registers of Probate Not to Act as Counsel.]** No judge, or register of probate, shall be of counsel, act as advocate, or receive any fees as advocate or counsel, in any probate business which is pending, or may be brought into any court of probate in the county of which he is judge or register.

September 5, 1792

## CLERKS OF COURTS

**[Art.] 82. [Clerks of Courts, by Whom Appointed.]** The judges of the courts (those of probate excepted) shall appoint their respective clerks to hold their office during pleasure: And no such clerk shall act as an attorney or be of counsel in any cause in the court of which he is clerk, nor shall he draw any writ originating a civil action.

June 2, 1784

Amended 1792 rewording section generally.

## ENCOURAGEMENT OF LITERATURE, TRADES, ETC.

**[Art.] 83. [Encouragement of Literature, etc.; Control of Corporations, Monopolies, etc.]** Knowledge and learning, generally diffused through a community, being essential to the preservation of a free government; and spreading the opportunities and advantages of education through the various parts of the country, being highly conducive to promote this end; it shall be the duty of the legislators and magistrates, in all future periods of this government, to cherish the interest of literature and the sciences, and all seminaries and public schools, to encourage private and public institutions, rewards, and immunities for the promotion of agriculture, arts, sciences, commerce, trades, manufactures, and natural history of the country; to countenance and inculcate the principles of humanity and general benevolence, public and private charity, industry and economy, honesty and punctuality, sincerity, sobriety, and all social affections, and generous sentiments, among the people: Provided, nevertheless, that no money raised by taxation shall ever be granted or applied for the use of the schools of institutions of any religious sect or denomination. Free and fair competition in the trades and industries is an inherent and essential right of the people and should be protected against all monopolies and conspiracies which tend to hinder or destroy it. The size and functions of all corporations should be so limited and regulated as to prohibit fictitious capitalization and provision should be made for the supervision and government thereof. Therefore, all just power possessed by the state is hereby granted to the general court to enact laws to prevent the operations within the state of all persons and associations, and all trusts and corporations, foreign or domestic, and the officers thereof, who endeavor to raise the price of any article of commerce or to destroy free and fair competition in the trades and industries through combination, conspiracy, monopoly, or any other unfair means; to control and regulate the acts of all such persons, associations, corporations, trusts, and officials doing

business within the state; to prevent fictitious capitalization; and to authorize civil and criminal proceedings in respect to all the wrongs herein declared against.

June 2, 1784

Amended 1877 prohibiting tax money from being applied to schools of religious denominations.

Amended 1903 permitting the general court to regulate trusts and monopolies restraining free trade.

**OATHS AND SUBSCRIPTIONS — EXCLUSION FROM OFFICES —  
COMMISSIONS — WRITS — CONFIRMATION OF LAWS — HABEAS CORPUS  
THE ENACTING STYLE — CONTINUANCE OF OFFICERS — PROVISION  
FOR FUTURE REVISION OF THE CONSTITUTION — ETC.**

**[Art.] 84. [Oath of Civil Officers.]** Any person chosen governor, councilor, senator, or representative, military or civil officer, (town officers excepted) accepting the trust, shall, before he proceeds to execute the duties of his office, make and subscribe the following declaration, viz. —

I, A.B. do solemnly swear, that I will bear faith and true allegiance to the United States of America and the state of New Hampshire, and will support the constitution thereof. So help me God.

I, A.B. do solemnly and sincerely swear and affirm that I will faithfully and impartially discharge and perform all duties incumbent on me as ....., according to the best of my abilities, agreeably to the rules and regulations of this constitution and laws of the state of New Hampshire. So help me God.

Any person having taken and subscribed the oath of allegiance, and the same being filed in the secretary's office, he shall not be obliged to take said oath again.

Provided always, when any person chosen or appointed as aforesaid shall be of the denomination called Quakers, or shall be scrupulous of swearing, and shall decline taking the said oaths, such person shall take and subscribe them, omitting the word "swear," and likewise the words "So help me God," subjoining instead thereof, "This I do under the pains and penalties of perjury."

I, A.B., do solemnly and sincerely swear and affirm, that I will faithfully and impartially discharge and perform all the duties incumbent on me as.....according to the best of my abilities, agreeably to the rules and regulations of this constitution, and the laws of the State of New Hampshire. So help me God

June 2, 1784

Amended 1792 three times, changing president to governor; shortening oath of allegiance; and dispensing with need to take second oath.

Amended 1970 adding allegiance to the United States of America.

**[Art.] 85. [Before Whom Taken.]** The oaths or affirmations shall be taken and subscribed by the governor before a justice of a New Hampshire court, in the presence of both houses of the legislature, by the senators and representatives before the governor and council for the time being, and by all other officers before such persons and in such manner as the general court shall from time to time appoint.

June 2, 1784

Amended 1792 three times changing president to governor, senior senator to president of the senate, assembly to legislature, and generally rewording section.

Amended 1968 deleting reference to those first elected.

Amended 1984 providing that the governor's oath shall be taken before a justice of a New Hampshire court.

**[Art.] 86. [Form of Commissions.]** All commissions shall be in the name of the state of New Hampshire, signed by the governor, and attested by the secretary, or his deputy, and shall have the great seal of the state affixed thereto.

June 2, 1784

Amended 1792 changing president to governor.

**[Art.] 87. [Form of Writs.]** All writs issuing out of the clerk's office in any of the courts of law, shall be in the name of the state of New Hampshire; shall be under the seal of the court whence they issue, and bear test of the chief, first, or senior justice of the court; but when such justice shall be interested, then the writ shall bear test of some other justice of the court, to which the same shall be returnable; and be signed by the clerk of such court.

June 2, 1784

**[Art.] 88. [Form of Indictments, etc.]** All indictments, presentments, and informations, shall conclude, "against the peace and dignity of the state."

June 2, 1784

**[Art.] 89. [Suicides and Deodands.]** The estates of such persons as may destroy their own lives, shall not for that offense be forfeited, but descend or ascend in the same manner, as if such persons had died in a natural way. Nor shall any article, which shall accidentally occasion the death of any person, be henceforth deemed a deodand, or in any wise forfeited on account of such misfortune.

June 2, 1784

**[Art.] 90. [Existing Laws Continued if Not Repugnant.]** All the laws which have heretofore been adopted, used, and approved, in the province, colony, or state of New Hampshire, and usually practiced on in the courts of law, shall remain and be in full force, until altered and repealed by the legislature; such parts thereof only excepted, as are repugnant to the rights and liberties contained in this constitution: Provided that nothing herein contained, when compared with the twenty-third article in the bill of rights, shall be construed to affect the laws already made respecting the persons, or estates of absentees.

June 2, 1784

**[Art.] 91. [Habeas Corpus.]** The privilege and benefit of the habeas corpus, shall be enjoyed in this state, in the most free, easy, cheap, expeditious, and ample manner, and shall not be suspended by the legislature, except upon most urgent and pressing occasions, and for a time not exceeding three months.

June 2, 1784

**[Art.] 92. [Enacting Style of Statutes.]** The enacting style in making and passing acts, statutes, and laws, shall be, Be it enacted by the Senate and House of Representatives in General Court convened.

June 2, 1784

**[Art.] 93. [Governor and Judges Prohibited From Holding Other Offices.]** No governor, or judge of the supreme judicial court, shall hold any office or place under the authority of this state, except such as by this constitution they are admitted to hold, saving that the judges of the said court may hold the offices of justice of the peace throughout the state; nor shall they hold any place or office, or receive any pension or salary, from any other state, government, or power, whatever.

June 2, 1784

Amended 1792 changing president to governor. The engrossed copy of 1792, apparently without authority, changed superior court to supreme judicial court.

**[Art.] 94. [Incompatibility of Offices; Only Two Offices of Profit to Be Holden at Same Time.]** No person shall be capable of exercising, at the same time more than one of the following offices within this state, viz. judge of probate, sheriff, register of deeds; and never more than two offices of profit, which may be held by appointment of the governor, or governor and council, or senate and house of representatives, or superior or inferior courts; military offices, and offices of justice of the peace excepted.

June 2, 1784

Amended 1792 changing president to governor.

**[Art.] 95. [Incompatibility of Certain Offices.]** No person holding the office of judge of any court, (except special judges) secretary, treasurer of the state, attorney-general, register of deeds, sheriff, collectors of state and federal taxes, members of Congress or any person holding any office under the United States, including any person in active military service, shall at the same time hold the office of governor, or have a seat in the senate, or house of representatives, or council; but his being chosen and appointed to, and accepting the same, shall operate as a resignation of his seat in the chair, senate, or house of representatives, or council; and the place so vacated shall be filled up. No member of the council shall have a seat in the senate or house of representatives.

June 2, 1784

Amended 1792 generally rewording section.

Amended 1950 deleting commissary-general.

Amended 1958 changing obsolete words and phrases.

Amended 1980 prohibiting persons in active military service from holding state office.

**[Art.] 96. [Bribery and Corruption Disqualify for Office.]** No person shall ever be admitted to hold a seat in the legislature or any office of trust or importance under this government, who, in the due course of law, has been convicted of bribery or corruption, in obtaining an election or appointment.

June 2, 1784

**[Art.] 97. [Value of Money, How Computed.]** (Repealed)

June 2, 1784. Money valued at 6 shillings 8 pence per ounce of silver.

Repealed 1950.

**[Art.] 98. [Constitution, When to Take Effect.]** To the end that there may be no failure of justice, or danger to the state, by the alterations and amendments made in the constitution, the general court is hereby fully authorized and directed to fix the time when the alterations and amendments shall take effect, and make the necessary arrangements accordingly.

September 5, 1792

**[Art.] 99. [Revision of Constitution Provided For.]** (Repealed)

June 2, 1784. Question of calling a convention to be submitted to the people after seven years. Delegates to be elected in the same manner as representatives. Questions to be approved by two thirds of qualified voters present and voting thereon.

Amended 1792 detailing procedure for calling a convention.

Repealed 1980.

**[Art.] 100. [Alternate Methods of Proposing Amendments.]** Amendments to this constitution may be proposed by the general court or by a constitutional convention selected as herein provided.

(a) The senate and house of representatives, voting separately, may propose amendments by a three-fifths vote of the entire membership of each house at any session.

(b) The general court, by an affirmative vote of a majority of all members of both houses voting separately, may at any time submit the question "Shall there be a convention to amend or revise the constitution?" to the qualified voters of the state. If the question of holding a convention is not submitted to the people at some time during any period of ten years, it shall be submitted by the secretary of state at the general election in the tenth year following the

last submission. If a majority of the qualified voters voting on the question of holding a convention approves it, delegates shall be chosen at the next regular general election, or at such earlier time as the legislature may provide, in the same manner and proportion as the representatives to the general court are chosen. The delegates so chosen shall convene at such time as the legislature may direct and may recess from time to time and make such rules for the conduct of their convention as they may determine.

(c) The constitutional convention may propose amendments by a three-fifths vote of the entire membership of the convention.

Each constitutional amendment proposed by the general court or by a constitutional convention shall be submitted to the voters by written ballot at the next biennial November election and shall become a part of the Constitution only after approval by two-thirds of the qualified voters present and voting on the subject in the towns, wards, and unincorporated places.

September 5, 1792. Question of calling a convention to be submitted every 7 years.

Amended 1964 twice changing submission of question on calling a convention to every 10 years rather than 7 and providing that the general court could propose amendments.

Amended 1980 twice incorporating provisions of repealed Art. 99 and requiring all proposals be submitted at the next biennial November election.

**[Art.] 101. [Enrollment of Constitution.]** This form of government shall be enrolled on parchment, and deposited in the secretary's office, and be a part of the laws of the land and printed copies thereof shall be prefixed to the books containing the laws of this state, in all future editions thereof.

June 2, 1784

## AMENDMENTS TO THE NEW HAMPSHIRE CONSTITUTION

The following is an index to amendments to the New Hampshire Constitution, as recorded in the N.H. Manual, vols. 1-49. The index lists the year of the manual and the page on which the amendment can be found.

- Absentee voting, 1943, 429; 1939, 326; 1931, 51; in primary elections, 1957, 679.
- Access to polling places, 1985, 443.
- Age of senators and councilors, 1985, 444.
- Age of voting reduced, 1975, 618.
- Alcohol, prohibition, 1889, 333.
- Amendments, procedure for submission to voters, 1981, 315; 1965, 701.
- Amendments, three-fifths majority of convention to propose, 1981, 315.
- Budget footnotes, 1985, 443.
- Chief Justice of Supreme Court, administrative head of courts, 1979, 297.
- Commissary-General, office abolished, 1951, 489; election provision deleted, 1905, 348.
- Conscientious objectors, 1951, 489; 1921, 324.
- Constitution, gender references in, 1981, 315.
- Constitution, obsolete provisions, 1981, 315; 1977, 687; 1969, 799; 1959, 483; 1951, 489 (value of money).
- Constitution, procedure for amending, 1981, 315.
- Constitution, sectarian references deleted, 1969, 800; 1913, 281; 1905, 348; 1889, 333.
- Constitutional Convention, N.H., ballot question, 1983, 249; 1973, 956; 1965, 70; 1955, 419; 1947, 425; 1929, 442; 1917, 379; 1913, 210; 1903, 178.
- Constitutional Convention, procedures, 1949, 620.
- Continuity of government in case of attack, 1961, 621.
- County attorney, change of title, 1959, 483.
- Courts, police, power to try certain cases, 1913, 281; 1905, 348.
- Courts, supreme and superior, 1967, 522.
- Districts, electoral, division of town or ward into, 1979, 297; 1977, 687; 1975, 617.
- Districts, electoral, one man, one vote, 1965, 702.
- Education, lottery money to be used for, 1990.
- Election, by plurality, 1913, 281.
- Elections: age of voting, domicile, in unincorporated places, ballots counted by Secretary of State, absentee ballot, 1977, 688.
- Equal rights, 1975, 617.
- Executive Council, date of inauguration, 1985, 444.
- Executive Council, apportionment of districts, 1913, 281.
- Free speech, 1969, 801.
- Governor, as commander in chief, 1969, 800.
- Governor, authority to approve specific appropriations, 1931, 51; 1921, 324; 1913, 281.
- Governor, executive powers clarified, 1967, 523.
- Governor, four-year term, 1985, 445; 1983, 249; 1971, 544; 1963, 418.
- Governor, legislature, date of inauguration, 1983, 249.
- Governor, line of succession, 1969, 802; 1889, 333.
- Governor, power to transact business while out of state, 1957, 679.
- Governor, term of office commencement, 1889, 333.
- Governor, vacancy in office, 1985, 445.
- Highways, motor vehicle revenues dedicated to, 1939, 326.
- House of Representatives, apportionment of seats to towns, 1913, 280; 1905, 349; 1889, 333.

Insanity, definition of, 1985, 444.  
Judges, salaries, 1979, 298.  
Jury trial, right to in civil cases, 1985, 444; 1977, 687; 1961, 621; 1957, 679.  
Legislature, adjournment, 1949, 620.  
Legislature, annual sessions, 1985, 443; 1979, 297; 1977, 687; 1973, 956; 1971, 543; 1967, 523.  
Legislature, apportionment, 1965, 701-2; 1961, 621; 1931, 51.  
Legislature, authority to establish voting precincts, 1905, 349.  
Legislature, authority to regulate monopolies, 1905, 349.  
Legislature, change of meeting dates, 1889, 333.  
Legislature, compensation for, 1969, 801; 1971, 543; 1965, 702; 1889, 333.  
Legislature, governor's right to prorogue, 1985, 444  
Legislature, mileage payments, 1975, 618; 1961, 621.  
Legislature, organization and dissolution of, 1975, 617.  
Legislature, roll call vote on motions, 1967, 522.  
Legislature, size of, 1985, 443; 1975, 617; 1949, 621; 1943, 429; 1921, 324; 1923, 58.  
Legislature, taxation powers of, 1965, 702; 1925, 53.  
Local government, charters, 1967, 522.  
Lottery revenues, restricted for educational purposes, 1991, 294.  
Military service, removal of provisions for buying out, 1965, 703.  
Militia, state, repeal of provision on, 1951, 489; examination of officers, 1905, 348.  
Oath of office, constitutional officers, 1971, 543.  
Oath of office, senators and representatives, 1975, 617.  
Officers, removal, 1967, 523.  
Officers, staff, provision removed, 1951, 489.  
Paupers, defined by legislature for voting, 1939, 326.  
Pensions, 1977, 687; 1975, 617; 1921, 324; 1913, 281.  
Programs mandated by state, 1985, 443.  
Public utilities, taxation of, 1949, 620.  
Real estate taxes, based on current use, 1969, 801.  
Religious freedom, 1921, 324.  
Residency requirement, senators and councilors, 1979, 298; 1967, 522.  
Retirement system, N.H., 1985, 444.  
Right of access to government, 1977, 687.  
Right to bear arms, 1983, 249; 1979, 297.  
Right to counsel in criminal trial, 1967, 523.  
Right to vote, denied to those convicted, 1913, 281.  
Right to vote, literacy requirement, 1905, 348.  
Right to vote, person excused from paying tax for, 1969, 799, 800.  
Senate, size of, 1965, 702; and districts, 1913, 280.  
Senate, special elections for, 1969, 801; 1889, 333.  
Senator, inhabitant in district, 1977, 687.  
Taxation, business, stock-in-trade, 1949, 620-1; 1939, 326; 1913, 280.  
Taxation, income, 1939, 326; 1921, 324; 1928, 58; 1913, 280; exemption, 1931, 51.  
Taxation, inheritance, 1949, 620; 1939, 326; 1931, 51; 1923, 58; 1921, 324; 1913, 280; 1905, 348.  
Taxation, on voluntary associations, 1913, 281.  
Taxation, sales, 1939, 326.  
Timber, assessment on growing, 1943, 429; 1939, 326; 1913, 280.  
Trial, change of venue, 1979, 298.  
Unincorporated places, voting in, 1969, 799.  
Women, right to vote, 1923, 58; 1905, 349; obsolete provision, 1959, 483.

## NEW HAMPSHIRE CHIEF EXECUTIVES

The following is a list of New Hampshire chief executives, together with the title under which each served and the years in office.

### PROVINCIAL EXECUTIVES

Name and Residence	Title	Term
John Cutt, Portsmouth	President	1680-81
Richard Waldron, Dover	Deputy President	1681-82
Edward Cranfield, London, Eng.	Lieutenant-Governor	1682-85
Walter Barefoote, London, Eng.	Deputy-Governor	1685-86
Joseph Dudley, Roxbury, Mass	President, Governor	1686-87 1702-16
Edmund Andros, London, Eng.	Governor	1687-89
Simon Bradstreet, Salem, Mass	Governor	1689-92
John Usher, Boston, Mass	Lieutenant-Governor	1692-97
William Partridge, Portsmouth	Lieutenant-Governor	1697-98 1701-02
Samuel Allen, London, Eng.	Governor	1698-99
Richard Coote, Earl of Bellomont, New York	Governor	1699-1701
Samuel Shute, Boston, Mass	Governor	1716-23
John Wentworth, Portsmouth	Lieutenant-Governor	1723-27
William Burnet	Governor	1727-29
Jonathan Belcher, Boston, Mass	Governor	1730-41
Benning Wentworth, Portsmouth	Governor	1741-66
John Wentworth, Portsmouth	Governor	1767-75

### REVOLUTIONARY EXECUTIVES

Matthew Thornton, Merrimack	President	1775-76
Meshech Weare, Hampton Falls	President	1776-85

### CONSTITUTIONAL EXECUTIVES

Meshech Weare, Hampton Falls	President	1784-85
John Landgon, Portsmouth, 1,3	President, Governor	1785-86, 88-89 1805-09, 10-12
John Sullivan, Durham, 2	President, Governor	1786-88, 89-90
Josiah Bartlett, Kingston, 4	President, Governor	1790-94
John T. Gilman, Exeter	Governor	1794-1805, 13-16
Jeremiah Smith, Exeter	Governor	1809-10
William Plumer, Epping, 5	Governor	1812-13, 16-19
Samuel Bell, Londonderry	Governor	1819-23
Levi Woodbury, Portsmouth	Governor	1823-24
David L. Morrill, Goffstown, 6	Governor	1824-27
Benjamin Pierce, Hillsborough	Governor	1827-28, 29-30
John Bell, Londonderry	Governor	1828-29
Matthew Harvey, Hopkinton, 7	Governor	1830-31
Samuel Dinsmoor, Windham	Governor	1831-34

William Badger, Gilmanton	Governor	1834-36
Isaac Hill, Concord	Governor	1836-39
John Page, Haverhill	Governor	1839-42
Henry Hubbard, Charlestown	Governor	1842-44
John H. Steele, Peterborough	Governor	1844-46
Anthony Colby, New London, 8	Governor	1846-47
Jared W. Williams, Lancaster	Governor	1847-49
Samuel Dinsmoor, Jr., Keene, 9	Governor	1849-52
Noah Martin, Dover	Governor	1852-54
Nathaniel B. Baker, Concord	Governor	1854-55
Ralph Metcalf, Concord, 10	Governor	1855-57
William Haile, Hinsdale	Governor	1857-59
Ichabod Goodwin, Portsmouth	Governor	1859-61
Nathaniel S. Berry, Hebron	Governor	1861-63
Joseph A. Gilmore, Concord, 11	Governor	1863-65
Frederick Smyth, Manchester	Governor	1865-67
Walter Harriman, Warner	Governor	1867-69
Onslow Stearns, Concord	Governor	1869-71
James A. Weston, Manchester, 12	Governor	1871-72, 74-75
Ezekiel A. Straw, Manchester	Governor	1872-74
Person C. Cheney, Manchester	Governor	1875-77
Benjamin F. Prescott, Epping	Governor	1877-79
Natt Head, Hooksett, 13	Governor	1879-81
Charles H. Bell, Exeter	Governor	1881-83
Samuel W. Hale, Keene	Governor	1883-85
Moody Currier, Manchester	Governor	1885-87
Charles H. Sawyer, Dover, 14	Governor	1887-89
David H. Goodell, Antrim, 15	Governor	1889-91
Hiram A. Tuttle, Pittsfield, 16	Governor	1891-93
John B. Smith, Hillsborough	Governor	1893-95
Charles A. Busiel, Laconia	Governor	1895-97
George A. Ramsdell, Nashua	Governor	1897-99
Frank W. Rollins, Concord,r	Governor	1899-1901
Chester B. Jordan, Lancaster,r	Governor	1901-03
Nahum J. Batchelder, Andover,r	Governor	1903-05
John McLane, Milford,r	Governor	1905-07
Charles M. Floyd, Manchester,r,17	Governor	1907-09
Henry B. Quinby, Laconia,r	Governor	1909-11
Robert P. Bass, Peterborough,r	Governor	1911-13
Samuel D. Felker, Rochester,d,18	Governor	1913-15
Rolland H. Spaulding, Rochester,r	Governor	1915-17
Henry W. Keyes, Haverhill,r,19	Governor	1917-19
John H. Bartlett, Portsmouth,r	Governor	1919-21
Albert O. Brown, Manchester,r	Governor	1921-23
Fred H. Brown, Somersworth,d	Governor	1923-25
John G. Winant, Concord,r	Governor	1925-27, 31-35
Huntley N. Spaulding, Rochester,r	Governor	1927-29
Charles W. Tobey, Temple,r	Governor	1929-31
H. Styles Bridges, Concord,r	Governor	1935-37
Francis P. Murphy, Nashua,r	Governor	1937-41
Robert O. Blood, Concord,r	Governor	1941-45
Charles M. Dale, Portsmouth,r	Governor	1945-49
Sherman Adams, Lincoln,r	Governor	1949-53
Hugh Gregg, Nashua,r	Governor	1953-55
Lane Dwinell, Lebanon,r	Governor	1955-59
Wesley Powell, Hampton Falls,r	Governor	1959-63
John W. King, Manchester,d	Governor	1963-69
Walter Peterson, Peterborough,r	Governor	1969-73
Meldrim Thomson, Jr., Orlford,r	Governor	1973-79
Hugh J. Gallen, Littleton,d,20	Governor	1979-82
John H. Sununu, Salem,r	Governor	1983-89
Judd Gregg, Rye,r,21	Governor	1989-93
Stephen E. Merrill, Manchester,r	Governor	1993-1997
Jeanne Shaheen, Madbury,d	Governor	1997-

1. Langdon was elected president in 1785 by the Senate.
2. Sullivan was elected president in 1787 and 1789 by the Senate.
3. Langdon resigned the presidency in 1789 to become United States Senator. His term filled out by John Pickering of Portsmouth, president of the Senate.
4. Bartlett was elected president in 1790 by the Senate. He was the last president and the first governor under the constitution as amended in 1793.
5. Plumer was elected by the legislature in 1812.
6. Morrill was elected by the legislature in 1824.
7. Harvey resigned in 1831. John M. Harper of Canterbury filled out the term as acting governor.
8. Colby elected by the legislature in 1846.
9. Dinsmoor elected by the legislature in 1851.
10. Metcalf elected by the legislature in 1856.
11. Gilmore elected by the legislature in 1863.
12. Weston elected by the legislature both times.
13. Head was the first governor under the constitution as amended in 1879 providing for a two-year term of office.
14. Sawyer elected by the legislature.
15. Goodell elected by the legislature. He was disqualified from part of his term by illness and David A. Taggart of Manchester (then of Goffstown), president of the Senate, was acting governor.
16. Tuttle elected by the legislature.
17. Floyd elected by the legislature.
18. Felker elected by the legislature.
19. Keyes was disqualified at the end of his term by illness and Jesse M. Barton of Newport, president of the Senate, was acting governor.
20. Hugh J. Gallen was confined in a Boston hospital from November 20, 1982 until his untimely death on December 29, 1982. Senate President Robert B. Monier was acting governor until November 30, 1982 when the legislature dissolved at midnight. Secretary of State William M. Gardner was acting governor on December 1, 1982 until the members of the new senate and house of representatives were sworn in and the senate elected its new president Vesta M. Roy. She immediately became acting governor and served in that capacity until January 6, 1983 when John H. Sununu was sworn into office.
21. Gregg resigned effective January 2, 1993 at 11:59 p.m. so that he could be sworn in as Senator when the United States Senate convened on January 3, 1993.

## EXECUTIVE COUNCILORS

Article 60 of the second part of the constitution provides for an executive council of five members to advise and act with the governor. Before the constitution there was a council both under the temporary constitution of the Revolution and under the provincial government. Since 1913 councilors have been elected by plurality vote to represent population but previously to that they were elected by majority vote to represent property. In the colonial days councilors were appointed.

The following is a list of all the councilors during this century giving the name and address of each and the years they served.

Name and Residence	Term
James B. Tennant, Epsom	1901-03
Loring B. Bodwell, Manchester	1901-03
Charles H. Hersey, Keene	1901-03
Edmund E. Truesdell, Pembroke	1901-03
Robert N. Chamberlin, Berlin	1901-03
James Frank Seavey, Dover	1903-05
Alfred A. Collins, Danville	1903-05
Frank E. Kaley, Milford	1903-05
Seth M. Richards, Newport	1903-05
A. Crosby Kennett, Conway	1903-05
Fred S. Towle, Portsmouth	1905-07
Charles M. Floyd, Manchester	1905-07
Joseph Woodbury Howard, Nashua	1905-07
Edward G. Leach, Franklin	1905-07
Charles H. Greenleaf, Franconia	1905-07

Stephen S. Jewett, Laconia	1907-09
William H.C. Follansby, Exeter	1907-09
Herbert B. Viall, Keene	1907-09
James Duncan Upham, Claremont	1907-09
Frank P. Brown, Whitefield	1907-09
Alonzo M. Foss, Dover	1909-11
Henry W. Boutwell, Manchester	1909-11
Albert Annett, Jaffrey	1909-11
James G. Fellows, Pembroke	1909-11
Lyford A. Merrow, Ossipee	1909-11
Thomas Entwistle, Portsmouth	1911-13
Harry T. Lord, Manchester	1911-13
Benjamin F. Greer, Goffstown	1911-13
John M. Gile, Hanover	1911-13
George H. Turner, Bethlehem	1911-13
Daniel W. Badger, Portsmouth	1913-15
Lewis G. Gilman, Manchester	1913-15
Albert W. Noone, Peterborough	1913-15
William H. Sawyer, Concord	1913-15*
George W. McGregor, Littleton	1913-15
James B. Wallace, Canaan	1915-17
John Scammon, Exeter	1915-17
John B. Cavanaugh, Manchester	1915-17
Frank Huntress, Keene	1915-17
Solon A. Carter, Concord	1915-17
Miles W. Gray, Columbia	1917-18**
Herbert J. Goss, Berlin	1918-19
Charles W. Varney, Rochester	1917-19
Moise Verrette, Manchester	1917-19
William D. Swart, Nashua	1917-19
Edward H. Carroll, Warner	1917-18**
John H. Brown, Concord	1918-21
Stephen W. Clow, Wolfeboro	1919-21
Arthur G. Whittemore, Dover	1919-21
John G. Welpley, Manchester	1919-21
Windsor H. Goodnow, Keene	1919-21
George W. Barnes, Lyme	1921-23
Albert Hislop, Portsmouth	1921-23
George E. Trudel, Manchester	1921-23
George L. Sadler, Nashua	1921-23
Fred S. Roberts, Laconia	1921-23
Oscar P. Cole, Berlin	1923-25
Stephen A. Frost, Fremont	1923-25
Thomas J. Conway, Manchester	1923-25
Philip H. Faulkner, Keene	1923-25
Arthur P. Morrill, Concord	1923-25
John A. Edgerly, Tuftonboro	1925-27
John A. Hammond, Gilford	1925-27
Arthur E. Morneau, Manchester	1925-27
Samuel A. Lovejoy, Milford	1925-27
Jesse M. Barton, Newport	1925-27

\*Appointed December 12, 1913, Associate Justice of Superior Court

\*\*Died in Office

Ora A. Brown, Ashland	1927-29
Guy E. Chesley, Rochester	1927-29
Albert J. Precourt, Manchester	1927-29
Albert H. Hunt, Nashua	1927-29
Frank L. Gerrish, Boscawen	1927-29
William H. Leith, Lancaster	1929-31
Harry Merrill, Exeter	1929-31
Cyprien J. Belanger, Manchester	1929-31
Harry D. Hopkins, Keene	1929-31
Harry L. Holmes, Henniker	1929-31
Charles B. Hoyt, Sandwich	1931-33
William S. Davis, Barrington	1931-33
James J. Powers, Manchester	1931-33
Fred T. Wadleigh, Milford	1931-33
William B. McInnis, Concord	1931-33
James C. MacLeod, Littleton	1933-35
Charles H. Brackett, Greenland	1933-35
Alphonse Roy, Manchester	1933-35
Francis P. Murphy, Nashua	1933-35
Charles E. Carroll, Laconia	1933-35
Lynn Cutler, Berlin	1935-37
Burt R. Cooper, Rochester	1935-37
Alphonse Roy, Manchester	1935-37
Thomas J. Leonard, Nashua	1935-37
James C. Farmer, Newbury	1935-37
Virgil D. White, Ossipee	1937-39
Charles M. Dale, Portsmouth	1937-39
Thomas A. Murray, Manchester	1937-39
Alvin A. Lucier, Nashua	1937-39
George Hamilton Rolfe, Concord	1937-39
Harold K. Davison, Haverhill	1939-41
Oren V. Henderson, Durham	1939-41
Thomas A. Murray, Manchester	1939-41
Arthur T. Appleton, Dublin	1939-41
George Hamilton Rolfe, Concord	1939-41
George D. Roberts, Jefferson	1941-43
Ansel N. Sanborn, Wakefield	1941-43
Thomas A. Murray, Manchester	1941-43
William A. Molloy, Nashua	1941-43
Harold G. Fairbanks, Newport	1941-43
Scott C.W. Simpson, Bartlett	1943-45
John W. Perkins, Hampton	1943-45
Albert R. Martineau, Manchester	1943-45
Philip C. Heald, Wilton	1943-45
Harold G. Fairbanks, Newport	1943-45
Thomas J. Leonard, Nashua	1945-47
George Albert Wooster, Concord	1945-47
James C. MacLeod, Littleton	1945-47
Joshua Studley, Rochester	1945-47
Peter R. Poirier, Manchester	1945-47
Carl E. Morin, Berlin	1947-49
Paul W. Hobbs, North Hampton	1947-49
Paul J. Gingras, Manchester	1947-49
Franklin Flanders, Weare	1947-49
Donald G. Matson, Concord	1947-49

Harry P. Smart, Ossipee	1949-51
J. Guy Smart, Durham	1949-51
C. Edward Bourassa, Manchester	1949-51
Charles M. Mills, Jaffrey	1949-51
Charles F. Stafford, Laconia	1949-51
George T. Noyes, Bethlehem	1951-53
Renfrew A. Thomson, Exeter	1951-53
Howard R. Flanders, Nashua	1951-53
C. Edward Bourassa, Manchester	1951-53
Charles F. Stafford, Laconia	1951-53
George H. Keough, Gorham	1953-55
C. Wesley Lyons, Rochester	1953-55
Howard R. Flanders, Nashua	1953-55
Romeo J. Champagne, Manchester	1953-55
John P.H. Chandler, Jr., Warner	1953-55
Parker M. Merrow, Ossipee	1955-57
Charles T. Durell, Portsmouth	1955-57
Romeo J. Champagne, Manchester	1955-57
John P.H. Chandler, Jr., Warner	1955-57
Fred H. Fletcher, Milford	1955-57
Charles H. Whittier, Bethlehem	1957-59
John P.H. Chandler, Jr., Warner	1957-59
Renfrew A. Thomson, Exeter	1957-59
Roger E. Brassard, Manchester	1957-59
Fred H. Fletcher, Milford	1957-59
Daniel A. O'Brien, Lancaster	1959-61
Thomas H. Keenan, Dover	1959-61
Roger E. Brassard, Manchester	1959-61
Harold Weeks, Hinsdale	1959-61
James H. Hayes, Concord	1959-61
Philip A. Robertson, Conway	1961-63
Andrew H. Jarvis, Portsmouth	1961-63
Harold Weeks, Hinsdale	1961-63
Roger E. Brassard, Manchester	1961-63
James H. Hayes, Concord	1961-63
Fred H. Fletcher, Milford	1963-65
John P. Bowler, Hanover	1963-65
Fred W. Hall, Jr., Rochester	1963-65
James H. Hayes, Concord	1963-65
Emile Simard, Manchester	1963-65
William A. Styles, Northumberland	1965-67
Austin F. Quinney, Exeter	1965-67
Robert L. Mallat, Jr., Keene	1965-67
James H. Hayes, Concord	1965-67
Emile Simard, Manchester	1965-67
Philip A. Robertson, Conway	1967-69
Royal H. Edgerly, Rochester	1967-69
Emile Simard, Manchester	1967-69*
Fred H. Fletcher, Milford	1967-69
James H. Hayes, Concord	1967-69
Stephen W. Smith, Plymouth	1969-71
Robert E. Whalen, Portsmouth	1969-71
Joseph J. Acorace, Manchester	1969-71
James H. Hayes, Concord	1969-71
Bernard A. Streeter, Jr., Nashua	1969-71

\*Did not accept office: Edward H. Cullen elected Feb. 28, 1967

Robert E. Whalen, Portsmouth	1971-73
Lyle E. Hersom, Northumberland	1971-73
John S. Walsh, Manchester	1971-73
James H. Hayes, Concord	1971-73
Bernard A. Streeter, Jr., Nashua	1971-73
John F. Bridges, Bedford	1973-75
Lyle E. Hersom, Northumberland	1973-75
Robert E. Whalen, Rye	1973-75
James H. Hayes, Concord	1973-75
Bernard A. Streeter, Jr., Nashua	1973-75
Leon G. Yeaton, Dover	1975-77
Lyle E. Hersom, Northumberland	1975-77
Louis D'Allesandro, Manchester	1975-77
James H. Hayes, Concord	1975-77
Bernard A. Streeter, Jr., Nashua	1975-77
Raymond S. Burton, Bath	1977-79
Malcolm McLane, Concord	1977-79
Louis D'Allesandro, Manchester	1977-79
Dudley W. Dudley, Durham	1977-79
Bernard A. Streeter, Jr., Nashua	1977-79
Paul M. Mayette, Haverhill	1979-81
Malcolm McLane, Concord	1979-81
Dudley W. Dudley, Durham	1979-81
Louis D'Allesandro, Manchester	1979-81
Judd Gregg, Greenfield	1979-81
Raymond S. Burton, Bath	1981-83
Malcolm McLane, Concord	1981-83
Dudley W. Dudley, Durham	1981-83
Louis Georgopoulos, Manchester	1981-83
Bernard A. Streeter, Jr., Nashua	1981-83
Raymond S. Burton, Bath	1983-85
Peter J. Spaulding, Hopkinton	1983-85
Dudley W. Dudley, Durham	1983-85
Louis J. Georgopoulos, Manchester	1983-85
Bernard A. Streeter, Jr., Nashua	1983-85
Raymond S. Burton, Bath	1985-87
Peter J. Spaulding, Hopkinton	1985-87
William P. Cahill, North Hampton	1985-87
Louis J. Georgopoulos, Manchester	1985-87
Bernard A. Streeter, Jr., Nashua	1985-87
Raymond S. Burton, Bath	1987-89
Peter J. Spaulding, Hopkinton	1987-89
Ruth L. Griffin, Portsmouth	1987-89
Earl A. Rinker III, Manchester	1987-89
Bernard A. Streeter, Jr., Nashua	1987-89
Raymond S. Burton, Bath	1989-91
Peter J. Spaulding, Hopkinton	1989-91
Ruth L. Griffin, Portsmouth	1989-91
Earl A. Rinker III, Auburn	1989-91
Bernard A. Streeter, Jr., Nashua	1989-91
Raymond S. Burton, Bath	1991-93
Peter J. Spaulding, Hopkinton	1991-93
Ruth L. Griffin, Portsmouth	1991-93
Earl A. Rinker III, Auburn	1991-93
Bernard A. Streeter, Jr., Nashua	1991-93

Raymond S. Burton, Bath	1993-95
Bob Hayes, Concord	1993-95
Ruth L. Griffin, Portsmouth	1993-95
Earl A. Rinker III, Auburn	1993-95
Bernard A. Streeter, Jr., Nashua	1993-95

Raymond S. Burton, Bath	1995-97
Peter J. Spaulding, Hopkinton	1995-97
Ruth L. Griffin, Portsmouth	1995-97
Earl A. Rinker III, Auburn	1995-97
Bernard A. Streeter, Jr., Nashua	1995-97

Raymond S. Burton, Bath	1997-99
Peter J. Spaulding, Hopkinton	1997-99
Ruth L. Griffin, Portsmouth	1997-99
James A. Normand, Manchester	1997-99
Bernard A. Streeter, Jr., Nashua	1997-99



**RAYMOND S. BURTON**  
District No. 1



**PETER J. SPAULDING**  
District No. 2



## **EXECUTIVE COUNCIL**



**RUTH L. GRIFFIN**  
District No. 3



**JAMES A. NORMAND**  
District No. 4



**BERNARD STREETER, JR.**  
District No. 5

## THE SENATE

The senate began under the constitution and first met in 1784. There were at first twelve senators who represented the five counties that then existed, five senators from Rockingham county, two from Strafford, two from Hillsborough, two from Cheshire and one from Grafton. In 1793 senatorial districts were created to take the place of county representation and each district elected one senator. The elections during the early years took place in March and the legislature met in June annually.

The senatorial districting of 1793 was changed over in 1803 and several times subsequently. In 1878 the senate was doubled in size. In 1915 the senators were elected by plurality instead of majority vote. The following is a complete list of the senators from the beginning, showing the name and residence of each member of each senate, arranged in the order of districts from 1793, when the districts were created, and previous to that year, in the order of counties.

### 1784-85

Woodbury Langdon.....	Portsmouth	Ebenezer Smith .....	Meredith
John Langdon .....	Portsmouth	Francis Blood .....	Temple
Joseph Gilman.....	Exeter	Matthew Thornton .....	Merrimack
John McClary .....	Epsom	Simeon Olcott .....	Charlestown
Timothy Walker .....	Concord	Enoch Hale .....	Rindge
John Wentworth .....	Dover	Moses Dow .....	Haverhill

Senator Langdon was elected in place of John Dudley of Raymond, who declined, and Senator Hale in place of Benjamin Bellows of Walpole, who declined.

### 1785-86

Joshua Wentworth .....	Portsmouth	Otis Baker.....	Dover
George Atkinson .....	Portsmouth	Matthew Thornton .....	Merrimack
John McClary .....	Epsom	Ebenezer Webster .....	Salisbury
Joseph Gilman.....	Exeter	Moses Chase .....	Cornish
Nathaniel Peabody .....	Atkinson	John Bellows.....	Walpole
John Wentworth .....	Dover	Francis Worchester .....	Plymouth

John Langdon, Portsmouth was elected, but resigned. Joshua Wentworth was chosen in convention June 9, to fill the vacancy.

### 1786-87

John McClary .....	Epsom	Otis Baker.....	Dover
Joseph Gilman.....	Exeter	Matthew Thornton .....	Merrimack
Joshua Wentworth .....	Portsmouth	Ebenezer Webster .....	Salisbury
George Atkinson .....	Portsmouth	John Bellows.....	Walpole
John Bell, Jr. ....	Londonderry	Amos Shepard .....	Alstead
John McDuffee .....	Rochester	Elisha Payne .....	Lebanon

### 1787-88

George Atkinson .....	Portsmouth	Ebenezer Thompson .....	Durham
Joseph Gilman.....	Exeter	Robert Means .....	Amherst
John Bell, Jr. ....	Londonderry	Joshua Bailey .....	Hopkinton
Peter Green .....	Concord	John Bellows.....	Walpole
Joshua Wentworth .....	Portsmouth	Amos Shepard .....	Alstead
Ebenezer Smith.....	Meredith	Elisha Payne .....	Lebanon

**1788-89**

John Pickering .....	Portsmouth	John Waldron .....	Dover
Pierce Long .....	Portsmouth	Robert Wallace .....	Henniker
Christopher Toppan .....	Hampton	Ebenezer Webster .....	Salisbury
John Bell, Jr. ....	Londonderry	Amos Shepard .....	Alstead
Joshua Wentworth .....	Portsmouth	Moses Chase .....	Cornish
Ebenezer Smith .....	Meredith	Francis Worcester .....	Plymouth

**1789-90**

John Pickering .....	Portsmouth	Ebenezer Smith .....	Meredith
John Bell, Jr. ....	Londonderry	Robert Means .....	Amherst
Peter Green .....	Concord	Robert Wallace .....	Henniker
Christopher Toppan .....	Hampton	Amos Shepard .....	Alstead
Nathaniel Rogers .....	Newmarket	John Hubbard .....	Charlestown
John McDuffee .....	Rochester	Jonathan Freeman .....	Hanover

**1790-91**

Joseph Cilley .....	Nottingham	Ebenezer Smith .....	Meredith
Nathaniel Peabody .....	Atkinson	Ebenezer Webster .....	Salisbury
Peter Green .....	Concord	Robert Wallace .....	Henniker
Oliver Peabody .....	Exeter	Amos Shepard .....	Alstead
Nathaniel Rogers .....	Newmarket	Sanford Kingsbury .....	Claremont
John Waldron .....	Dover	Jonathan Freeman .....	Hanover

Senator Peabody was appointed a probate judge and resigned. Christopher Toppan of Hampton was elected to succeed him but declined, and John Bell of Londonderry was then elected for a fifth consecutive term.

**1791-92**

Nathaniel Rogers .....	Newmarket	Samuel Hale .....	Barrington
James Sheafe .....	Portsmouth	Robert Wallace .....	Henniker
Christopher Toppan .....	Hampton	Robert Means .....	Amherst
Nathaniel Peabody .....	Atkinson	Sanford Kingsbury .....	Claremont
Abiel Foster .....	Canterbury	William Page .....	Charlestown
John Waldron .....	Dover	Moses Dow .....	Haverhill

Senator Foster was elected to succeed John T. Gilman of Exeter, who had been elected senator and then treasurer and resigned his senatorship. Senator Means resigned and Charles Barrett of New Ipswich was elected to succeed him.

**1792-93**

Abiel Foster .....	Canterbury	Ebenezer Smith .....	Meredith
James Sheafe .....	Portsmouth	Robert Wallace .....	Henniker
Nathaniel Peabody .....	Atkinson	Joshua Atherton .....	Amherst
Christopher Toppan .....	Hampton	Amos Shepard .....	Alstead
Nathaniel Gilman .....	Exeter	John Bellows .....	Walpole
John Waldron .....	Dover	Jonathan Freeman .....	Hanover

**1793-94**

Oliver Peabody .....	Exeter	Christopher Toppan .....	Hanover
Abiel Foster .....	Canterbury	James Macgregore .....	Londonderry
Ebenezer Smith .....	Meredith	Samuel Hale .....	Barrington
Joshua Atherton .....	Amherst	Henry Gerrish .....	Boscawen
Charles Barrett .....	New Ipswich	Elisha Whitcomb .....	Swanzey
John Bellows .....	Walpole	Jonathan Freeman .....	Hanover

**1794-95**

Moses Leavitt .....	North Hampton	William Gordon .....	Amherst
Oliver Peabody .....	Exeter	James Flanders .....	Warner
Joseph Blanchard.....	Chester	Charles Barrett .....	New Ipswich
Abiel Foster .....	Canterbury	Elisha Whitcomb .....	Swanzey
Samuel Hale .....	Barrington	John Bellows .....	Walpole
Ebenezer Smith.....	Meredith	Moses Baker .....	Campton

Senators Peabody and Hale resigned and Phillips White of Exeter and John Waldron of Dover were elected to succeed them, but Mr. White declined.

**1795-96**

Moses Leavitt .....	North Hampton	William Gordon .....	Amherst
Nathaniel Gilman .....	Exeter	James Flanders .....	Warner
Joseph Blanchard.....	Chester	Ephraim Hartwell .....	New Ipswich
Joseph Cilley .....	Nottingham	Elisha Whitcomb .....	Swanzey
John McDuffee .....	Rochester	Amos Shepard .....	Alstead
Ebenezer Smith.....	Meredith	Moses Baker .....	Campton

Senator Gordon resigned and Daniel Emerson of Hollis was elected to succeed him.

**1796-97**

Moses Leavitt .....	North Hampton	Timothy Taylor .....	Merrimack
Jeremiah Fogg .....	Kensington	James Flanders .....	Warner
Joseph Blanchard.....	Chester	Ephraim Hartwell .....	New Ipswich
Michael McClary .....	Epsom	Elisha Whitcomb .....	Swanzey
John McDuffee .....	Rochester	Amos Shepard .....	Alstead
Ebenezer Smith.....	Meredith	Moses Baker .....	Campton

**1797-98**

Moses Leavitt .....	North Hampton	John Orr .....	Bedford
Jeremiah Fogg .....	Kensington	James Flanders .....	Warner
Joseph Blanchard.....	Chester	John Duncan .....	Antrim
Michael McClary .....	Epsom	Elisha Whitcomb .....	Swanzey
William Hale .....	Dover	Amos Shepard .....	Alstead
Nathan Hoit .....	Moultonborough	Moses Baker .....	Campton

**1798-99**

Moses Leavitt .....	North Hampton	John Orr .....	Bedford
Jeremiah Fogg .....	Kensington	James Flanders .....	Warner
Joseph Blanchard.....	Chester	Ephraim Hartwell .....	New Ipswich
Michael McClary .....	Epsom	Elisha Whitcomb .....	Swanzey
William Hale .....	Dover	Amos Shepard .....	Alstead
Nathan Hoit .....	Moultonborough	Moses Baker .....	Campton

**1799-1800**

Moses Leavitt .....	North Hampton	John Orr .....	Bedford
Jeremiah Fogg .....	Kensington	Henry Gerrish .....	Boscawen
Joseph Blanchard.....	Chester	Ephraim Hartwell .....	New Ipswich
Michael McClary .....	Epsom	Elisha Whitcomb .....	Swanzey
William Hale .....	Dover	Amos Shepard .....	Alstead
Nathan Hoit .....	Moultonborough	Moses Baker .....	Campton

Senators Leavitt and Hoit were unseated and James Sheafe of Portsmouth and Nathan Taylor of Sanbornton were elected to succeed them.

**1800-01**

Moses Leavitt .....	North Hampton	John Orr .....	Bedford
Jeremiah Fogg .....	Kensington	James Flanders .....	Warner
Silas Betton .....	Salem	Ephraim Hartwell .....	New Ipswich
Michael McClary .....	Epsom	Daniel Newcomb .....	Keene
William Hale .....	Dover	Amos Shepard .....	Alstead
Nathan Taylor .....	Sanbornton	John Mooney .....	Meredith

Senator Newcomb resigned and Elisha Whitcomb of Swanzy was elected to succeed him.

**1801-02**

John Goddard .....	Portsmouth	John Orr .....	Bedford
Jeremiah Fogg .....	Kensington	James Flanders .....	Warner
Silas Betton .....	Salem	Ephraim Hartwell .....	New Ipswich
Michael McClary .....	Epsom	Elisha Whitcomb .....	Swanzy
John McDuffee .....	Rochester	Amos Shepard .....	Alstead
Nathan Taylor .....	Sanbornton	Moore Russell.....	Plymouth

**1802-03**

John Goddard .....	Portsmouth	John Orr .....	Bedford
Nathaniel Gilman .....	Exeter	James Flanders .....	Warner
Silas Betton .....	Salem	Seth Payson .....	Rindge
James M. McClary .....	Epsom	Ezra Pierce .....	Westmoreland
John McDuffee .....	Rochester	Amos Shepard .....	Alstead
Nathan Taylor .....	Sanbornton	Moore Russell.....	Plymouth

Senator James H. McClary was elected to succeed Michael McClary of Epsom, who was elected but declined.

**1803-04**

Clement Storer .....	Portsmouth	John Orr .....	Bedford
Ezekiel Godfrey .....	Poplin	James Flanders .....	Warner
John Bell, Jr .....	Londonderry	Seth Payson .....	Rindge
Richard Jenness .....	Deerfield	Ezra Pierce .....	Westmoreland
John Waldron .....	Dover	Amos Shepard .....	Alstead
Nathan Taylor .....	Sanbornton	Moore Russell.....	Plymouth

**1804-05**

Clement Storer .....	Portsmouth	Jedediah K. Smith .....	Amherst
Nicholas Gilman .....	Exeter	Robert Alcock .....	Deering
John Orr .....	Bedford	Seth Payson .....	Rindge
John Bradford .....	Concord	Amasa Allen .....	Walpole
John Waldron .....	Dover	Daniel Kimball .....	Plainfield
Nathan Taylor .....	Sanbornton	Moses P. Payson .....	Bath

In 1803 an act was passed making a change in the senatorial districts, — the law to take effect in 1804.

**1805-06**

Clement Storer .....	Portsmouth	Jedediah K. Smith .....	Amherst
Richard Jenness .....	Deerfield	Robert Alcock .....	Deering
John Orr .....	Bedford	Daniel Newcomb .....	Keene
John Bradley .....	Concord	George Aldrich .....	Westmoreland
John Waldron .....	Dover	Daniel Kimball .....	Plainfield
Nathaniel Shannon .....	Moultonborough	Moses P. Payson .....	Bath

**1806-07**

Clement Storer .....	Portsmouth	Jedediah K. Smith .....	Amherst
Benj. Barnard .....	South Hampton	Robert Alcock .....	Deering
William White .....	Chester	Lockhart Willard .....	Keene
John Bradley .....	Concord	George Aldrich .....	Westmoreland
John Waldron .....	Dover	Daniel Kimball .....	Plainfield
Nathaniel Shannon .....	Moultonborough	Peter Carlton .....	Landaff

**1807-08**

Elijah Hall .....	Portsmouth	Samuel Bell .....	Francestown
Benj. Barnard .....	South Hampton	Robert Alcock .....	Deering
William White .....	Chester	Lockhart Willard .....	Keene
John Bradley .....	Concord	George Aldrich .....	Westmoreland
Richard Dame .....	Rochester	John Fairfield .....	Lyme
Nathaniel Shannon .....	Moultonborough	Moses P. Payson .....	Bath

**1808-09**

Elijah Hall .....	Portsmouth	Samuel Bell .....	Francestown
Richard Jenness .....	Deerfield	Joshua Darling .....	Henniker
William White .....	Chester	Lockhart Willard .....	Keene
John Bradley .....	Concord	George Aldrich .....	Westmoreland
Richard Dame .....	Rochester	John Fairfield .....	Lyme
Nathaniel Shannon .....	Moultonborough	Moses P. Payson .....	Bath

**1809-10**

Josiah Bartlett .....	Stratham	Jedediah K. Smith .....	Amherst
Henry Butler .....	Nottingham	Joshua Darling .....	Henniker
William Adams .....	Londonderry	Lockhart Willard .....	Keene
Wm. Austin Kent .....	Concord	Roger Vose .....	Walpole
Beard Plumer .....	Milton	John Fairfield .....	Lyme
Samuel Shepard .....	Gilmanton	Moses P. Payson .....	Bath

**1810-11**

Josiah Bartlett .....	Stratham	William Fisk .....	Amherst
William Plumer .....	Epping	Joshua Darling .....	Henniker
William Adams .....	Londonderry	Lockhart Willard .....	Keene
Josiah Sanborn .....	Epsom	Roger Vose .....	Walpole
Beard Plumer .....	Milton	John Fairfield .....	Lyme
Samuel Quarles .....	Ossipee	Moore Russell .....	Plymouth

**1811-12**

William Ham, Jr. ....	Portsmouth	William Fisk .....	Amherst
William Plumer .....	Epping	Joshua Darling .....	Henniker
William Adams .....	Londonderry	Joshua Wilder .....	Rindge
Josiah Sanborn .....	Epsom	Thomas C. Drew .....	Walpole
Beard Plumer .....	Milton	Caleb Ellis .....	Claremont
Samuel Quarles .....	Ossipee	Moore Russell .....	Plymouth

**1812-13**

William Ham .....	Portsmouth	William Fisk .....	Amherst
Simeon Folsom .....	Exeter	Joshua Darling .....	Henniker
William Adams .....	Londonderry	Levi Jackson .....	Chesterfield
Josiah Sanborn .....	Epsom	Roger Vose .....	Walpole
Beard Plumer .....	Milton	Daniel Kimball .....	Plainfield
Samuel Quarles .....	Ossipee	Moore Russell .....	Plymouth

**1813-14**

William Ham .....	Portsmouth	William Fisk .....	Amherst
Oliver Peabody .....	Exeter	Joshua Darling .....	Henniker
William Adams .....	Londonderry	Levi Jackson .....	Chesterfield
William A. Kent .....	Concord	Josiah Bellows .....	Walpole
Jonas C. March .....	Rochester	Daniel Kimball .....	Plainfield
Samuel Shepard .....	Gilmanton	Moses P. Payson .....	Bath
Senator Peabody resigned and Simeon Folsom of Exeter was re-elected to succeed him.			

**1814-15**

William Ham .....	Portsmouth	James Wallace .....	Milford
George Sullivan .....	Exeter	Joshua Darling .....	Henniker
Amos Kent .....	Chester	Levi Jackson .....	Chesterfield
William A. Kent .....	Concord	George B. Upham .....	Claremont
Jonas C. March .....	Rochester	Daniel Blaisdell .....	Canaan
William Badger .....	Gilmanton	Moses P. Payson .....	Bath

**1815-16**

William Ham .....	Portsmouth	James Wallace .....	Milford
George Sullivan .....	Exeter	Joshua Darling .....	Henniker
Amos Kent .....	Chester	Levi Jackson .....	Chesterfield
Ezekiel Webste .....	Boscawen	Samuel Fiske .....	Claremont
Jonas C. March .....	Rochester	Daniel Blaisdell .....	Canaan
William Badger .....	Gilmanton	Moses P. Payson .....	Bath

**1816-17**

William Ham .....	Portsmouth	James Wallace .....	Milford
Joseph Shepard .....	Epping	Jonathan Harvey .....	Sutton
John Vose .....	Atkinson	Phineas Handerson .....	Chesterfield
John Harvey .....	Northwood	James H. Bingham .....	Alstead
Beard Plumer .....	Milton	John Durkee .....	Hanover
William Badger .....	Gilmanton	Dan Young .....	Lisbon

Before the fall session, District No. 5 was vacated by the decease of Senator Plumer, and No. 6 by the appointment of Senator Badger, judge in the court of common pleas. These two vacancies were not filled. Senator Harvey was chosen president in place of Senator Badger.

**1817-18**

Clement Storer .....	Portsmouth	Benjamin Poole .....	Hollis
John Brodhead .....	Manchester	Jonathan Harvey .....	Sutton
Thomas Chandler .....	Bedford	Phineas Handerson .....	Keene
John Harvey .....	Northwood	James H. Bingham .....	Alstead
Amos Cogswell .....	Dover	Abiathar G. Britton .....	Orford
Nathaniel Shannon .....	Moultonborough	Dan Young .....	Lisbon

**1818-19**

John Langdon, Jr .....	Portsmouth	Benjamin Poole .....	Hollis
John Brodhead .....	Newmarket	Jonathan Harvey .....	Sutton
Thomas Chandler .....	Bedford	Joseph Buffum .....	Westmoreland
Caleb Stark .....	Dunbarton	Uriah Wilcox .....	Newport
Amos Cogswell .....	Dover	Dan Young .....	Lisbon
Nathaniel Shannon .....	Moultonborough	John Durkee .....	Hanover

**1819-20**

George Long .....	Portsmouth	Benjamin Poole .....	Hollis
John Brodhead .....	Newmarket	Jonathan Harvey .....	Sutton
James Parker .....	Litchfield	John Wood .....	Keene
John McClary .....	Epsom	Uriah Wilcox .....	Newport
Amos Cogswell .....	Dover	John Durkee .....	Hanover
Daniel C. Atkinson .....	Sanbornton	Dan Young .....	Lisbon

**1820-21**

George Long .....	Portsmouth	Benjamin Poole .....	Hollis
John Brodhead .....	Newmarket	Jonathan Harvey .....	Sutton
John Gould .....	Dunbarton	Elijah Belding .....	Swanzy
Isaac Hill .....	Concord	Thomas C. Drew .....	Walpole
Nehemiah Eastman .....	Farmington	John Dame .....	Plymouth
Daniel Hoit .....	Sandwich	Dan Young .....	Lisbon

Senator Young resigned and Abel Merrill of Warren was elected to succeed him.

**1821-22**

Hunking Penhallow .....	Portsmouth	John Wallace, Jr. ....	Milford
Newell Healy .....	Kensington	Jonathan Harvey .....	Sutton
Samuel M. Richardson .....	Pelham	Jotham Lord, Jr. ....	Westmoreland
Isaac Hill .....	Concord	Thomas C. Drew .....	Walpole
Nehemiah Eastman .....	Farmington	Ziba Huntington .....	Lebanon
Daniel Hoit .....	Sandwich	Arthur Livermore .....	Holderness

**1822-23**

Langley Boardman .....	Portsmouth	John Wallace, Jr. ....	Milford
John Kimball .....	Exeter	Jonathan Harvey .....	Sutton
Hezekiah D. Buzzel .....	Weare	Jotham Lord, Jr. ....	Westmoreland
Isaac Hill .....	Concord	James H. Bingham .....	Alstead
Nehemiah Eastman .....	Farmington	Ziba Huntington .....	Lebanon
Daniel Hoit .....	Sandwich	Arthur Livermore .....	Holderness

**1823-24**

Langley Boardman .....	Portsmouth	John Wallace, Jr. ....	Milford
John Kimball .....	Exeter	Thomas W. Colby .....	Hopkinton
David L. Morrill .....	Goffstown	John Wood .....	Keene
Ezekiel Morrill .....	Canterbury	Gawen Gilmore .....	Acworth
Nehemiah Eastman .....	Farmington	James Poole .....	Hanover
Pearson Cogswell .....	Gilmanton	Stephen P. Webster .....	Haverhill

**1824-25**

Josiah Bartlett .....	Stratham	John Wallace, Jr. ....	Milford
John Kimball .....	Exeter	Joseph Healey .....	Washington
John Pattee .....	Goffstown	Salma Hale .....	Keene
Ezekiel Morrill .....	Canterbury	Gawen Gilmore .....	Acworth
Nehemiah Eastman .....	Farmington	Moses H. Bradley .....	Bristol
Benning M. Bean .....	Moultonborough	Stephen P. Webster .....	Haverhill

Senator Bean was elected to succeed Senator Pearson Cogswell, who had been re-elected but declined.

**1825-26**

William Claggett .....	Portsmouth	Jesse Bowers .....	Dunstable
John Brodhead .....	Newmarket	Matthew Harvey .....	Hopkinton
Thomas Chandler .....	Bedford	Phineas Handerson .....	Chesterfield
Hall Burgin .....	Allenstown	Stephen Johnson .....	Walpole
Andrew Peirce .....	Dover	Diarca Allen .....	Lebanon
Benning M. Bean .....	Moultonborough	Stephen P. Webster .....	Haverhill

Senator Allen was ill and never took his seat.

**1826-27**

John W. Parsons .....	Rye	Jesse Bowers .....	Dunstable
John Brodhead .....	Newmarket	Matthew Harvey .....	Hopkinton
Thomas Chandler .....	Bedford	Asa Parker .....	Jaffrey
Hall Burgin .....	Allenstown	Stephen Johnson .....	Walpole
Andrew Peirce .....	Dover	James Smith .....	Grantham
Benning M. Bean .....	Moultonborough	John W. Weeks .....	Lancaster

**1827-28**

John W. Parsons .....	Rye	Jesse Bowers .....	Dunstable
William Plumer, Jr. ....	Epping	Matthew Harvey .....	Hopkinton
Thomas Chandler .....	Bedford	Asa Parker .....	Jaffrey
Isaac Hill .....	Concord	Jonathan Nye .....	Claremont
James Bartlett .....	Dover	James Minot .....	Bristol
William Prescott .....	Gilmanston	John W. Weeks .....	Lancaster

**1828-29**

John W. Parsons .....	Rye	John Wallace, Jr. ....	Milford
William Plumer, Jr. ....	Epping	Bodwell Emerson .....	Hopkinton
David Steele .....	Goffstown	Nahum Parker .....	Fitzwilliam
Hall Burgin .....	Allenstown	Thomas Woolson .....	Claremont
James Bartlett .....	Dover	James Poole .....	Hanover
Daniel Hoit .....	Sandwich	John W. Weeks .....	Lancaster

Senator Poole died before the legislature met. Senator James Minot of Bristol was re-elected to succeed him but declined and there as a vacancy.

**1829-30**

Abner Greenleaf .....	Portsmouth	William Bixby .....	Francestown
Jacob Freese .....	Deerfield	Bodwell Emerson .....	Hopkinton
David Steele .....	Goffstown	Levi Chamberlain .....	Fitzwilliam
Joseph M. Harper .....	Canterbury	Horace Hall .....	Charlestown
John Chadwick .....	Middleton	Elijah Miller .....	Hanover
Ezekiel Wentworth .....	Ossipee	Samuel Cartland .....	Haverhill

**1830-31**

John F. Parrott .....	Portsmouth	William Bixby .....	Francestown
Jacob Freese .....	Deerfield	Benjamin Evans .....	Warner
Frederick G. Stark .....	Manchester	Levi Chamberlain .....	Fitzwilliam
Joseph M. Harper .....	Canterbury	Eleazer Jackson, Jr. ....	Cornish
Henry B. Rus .....	Wolfeborough	Elijah Miller .....	Hanover
Ezekiel Wenworth .....	Ossipee	Samuel Cartland .....	Haverhill

Senator Rust was elected to succeed Senator John Chadwick of Middleton, who had been elected but declined.

**1831-32**

Langley Boardman .....	Portsmouth	Daniel Abbott .....	Dunstable
Bradbury Bartlett .....	Nottingham	Nathaniel Knowlton .....	Hopkinton
Frederick G. Stark .....	Manchester	Phineas Handerson .....	Chesterfield
Aaron Whittemore .....	Pembroke	Eleazer Jackson, Jr. ....	Cornish
Henry B. Rust .....	Wolfeborough	Robert Burns .....	Hebron
Benning M. Bean .....	Moultonborough	Samuel Cartland .....	Haverhill

Senator Boardman was elected to succeed Levi Woodbury of Portsmouth, who had been re-elected but declined.

**1832-33**

Daniel P. Drown .....	Portsmouth	Peter Woodbury .....	Francestown
Bradbury Bartlett .....	Nottingham	Nathaniel Knowlton .....	Hopkinton
Jesse Carr .....	Goffstown	Phineas Handerson .....	Chesterfield
Aaron Whittemore .....	Pembroke	Eleazer Jackson, Jr. ....	Cornish
James Farrington .....	Rochester	Robert Burns .....	Hebron
Benning M. Bean .....	Moultonborough	Jared W. Williams .....	Lancaster

**1833-34**

Daniel P. Drown .....	Portsmouth	Peter Woodbury .....	Francestown
Abel Brown .....	South Hampton	Jacob Tuttle .....	Antrim
Jesse Carr .....	Goffstown	Nathan Wild .....	Chesterfield
Cyrus Barton .....	Concord	Austin Corbin .....	Newport
James Farrington .....	Rochester	Caleb Blodgett .....	Dorchester
Warren Lovell .....	Meredith	Jared W. Williams .....	Lancaster

**1834-35**

Tristram Shaw .....	Hampton	Israel Hunt, Jr. ....	Dunstable
Abel Brown .....	South Hampton	Rueben Porter .....	Sutton
Jesse Carr .....	Goffstown	Nathan Wild .....	Chesterfield
Cyrus Barton .....	Concord	Austin Corbin .....	Newport
James Farrington .....	Rochester	Caleb Blodgett .....	Dorchester
Warren Lovell .....	Meredith	Jared W. Williams .....	Lancaster

**1835-36**

Thomas J. Parson .....	Rye	Israel Hunt, Jr. ....	Dunstable
Smith Lamprey .....	Kensington	Reuben Porter .....	Sutton
Charles F. Grove .....	Goffstown	Levi Fisk .....	Jaffrey
James Clark .....	Franklin	Samuel Egerton .....	Langdon
Noah Martin .....	Dover	Nathaniel S. Berry .....	Bristol
Jonathan T. Chase .....	Conway	Walter Blair .....	Plymouth

**1836-37**

Thomas J. Parsons .....	Rye	Israel Hunt, Jr. ....	Dunstable
Smith Lamprey .....	Kensington	Samuel Jones .....	Bradford
John Woodbury .....	Salem	Levi Fisk .....	Jaffrey
James Clark .....	Franklin	Samuel Egerton .....	Langdon
Noah Martin .....	Dover	Nathaniel S. Berry .....	Bristol
Jonathan T. Chase .....	Conway	Walter Blair .....	Plymouth

**1837-38**

Thomas B. Leighton .....	Portsmouth	David Stiles .....	Lyndeborough
Benjamin Jenness .....	Deerfield	Samuel Jones .....	Bradford
John Woodbury .....	Salem	Henry Cooledge .....	Keene
Samuel B. Dyer .....	Loudon	John Gove, Jr. ....	Claremont
Ezekiel Hurd .....	Dover	George W. Lang .....	Hebron
Neal McGaffey .....	Sandwich	Nathaniel P. Melvin .....	Plymouth

**1838-39**

Samuel Cleaves .....	Portsmouth	Daniel Adams .....	Mont Vernon
Benjamin Jenness .....	Deerfield	Samuel Jones .....	Bradford
James McK. Wilkins .....	Bedford	John Prentice .....	Keene
Amos Cogswell .....	Canterbury	Austin Tyler .....	Claremont
Ezekiel Hurd .....	Dover	George W. Lang .....	Hebron
Neal McGaffey .....	Sandwich	Nathaniel P. Melvin .....	Plymouth

Senator Cogswell was elected to succeed Senator Samuel B. Dyer of Loudon, who was re-elected but declined.

**1839-40**

Thomas B. Loughton .....	Portsmouth	Daniel Adams .....	Mont Vernon
James B. Creighton .....	Newmarket	Abram Brown .....	Hopkinton
James McK. Wilkins .....	Bedford	John Prentice .....	Keene
Amos Cogswell .....	Canterbury	John Gove, Jr. ....	Claremont
George Nutte .....	Barnstead	Converse Goodhue .....	Enfield
John Comerford .....	Sanbornton	James H. Johnson .....	Bath

**1840-41**

James Pickering .....	Newington	Daniel Adams .....	Mont Vernon
James B. Creighton .....	Newmarket	Abram Brown .....	Hopkinton
David A. Gregg .....	Derry	Elijah Belding .....	Swanzy
Peter Renton .....	Concord	Jeremiah D. Nettleton .....	Newport
George Nutter .....	Barnstead	Converse Goodhue .....	Enfield
John Comerford .....	Sanbornton	James H. Johnson .....	Bath

**1841-42**

James Pickering .....	Newington	Humphrey More .....	Milford
Samuel Hatch .....	Exeter	Jacob Straw .....	Henniker
David A. Gregg .....	Derry	Elijah Belding .....	Swanzy
Peter Renton .....	Concord	Jeremiah D. Nettleton .....	Newport
George McDaniell .....	Barrington	Josiah Quincy .....	Rumney
John L. Perley .....	Meredith	Simeon B. Johnson .....	Littleton

**1842-43**

Thomas P. Treadwell .....	Portsmouth	Titus Brown .....	Francetown
Samuel Hatch .....	Exeter	Jacob Straw .....	Henniker
Simon P. Colby .....	Weare	James Batcheller .....	Marlborough
Isaac Hale .....	Franklin	Daniel M. Smith .....	Lempster
George McDanie .....	Barrington	Josiah Quincy .....	Rumney
John L. Perley .....	Meredith	Simeon Warner .....	Whitefield

**1843-44**

John K. Hatch .....	Greenland	Titus Brown .....	Francestown
Jonathan Morrill.....	Brentwood	T. Hoskins .....	Westmoreland
Simon P. Colby .....	Weare	Elijah Carpenter.....	Swanzy
Isaac Hale.....	Franklin	Daniel M. Smith .....	Lempster
Andrew Pierce, Jr. ....	Dover	Joseph Sweatt .....	Andover
Zebulon Pease .....	Freedom	Simeon Warner .....	Whitefield

**1844-45**

John K. Hatch .....	Greenland	William McKean .....	Deering
Jonathan Morrill.....	Brentwood	T. Hoskins .....	Westmoreland
Jesse Gibson .....	Pelham	Benaiah Cooke.....	Keene
Asa P. Cate .....	Northfield	Reuben Davis.....	Cornish
Joseph H. Smith.....	Dover	Joseph Sweatt .....	Andover
Zebulon Peas .....	Freedom	Ephraim Cross .....	Lancaster

**1845-46**

Stephen Demeritt .....	Durham	William McKean .....	Deering
Perley Robinso .....	Poplin	David Patten.....	Hancock
Jesse Gibson .....	Pelham	Salma Hale .....	Keene
Asa P. Cate .....	Northfield	Reuben Davis.....	Cornish
Joseph H. Smith.....	Dover	Sylvanus Hewes .....	Lyme
Charles Lane .....	Meredith	Ephraim Cross .....	Lancaster

**1846-47**

G.H. Dodge .....	Hampton Falls	Timothy Abbott .....	Wilton
Abraham Emerson .....	Candia	David Patten.....	Hancock
James U. Parker .....	Merrimack	Nathaniel Kingsbury .....	Temple
Andrew Taylor.....	Canterbury	Asa Page .....	Sutton
Wm. W. Rollins.....	Somersworth	Irenus Hamilton .....	Lyme
Artemus Hermon .....	Eaton	Harry Hibbard.....	Bath

Senator Taylor was elected to succeed Senator William H. Gage of Boscawen, who was elected and unseated.

**1847-48**

James Foss.....	Stratham	Ralph E. Tenney .....	Hollis
Abraham Emerson .....	Candia	Frederick Vose.....	Walpole
Noyes Poor .....	Goffstown	Frederick Boydon .....	Hinsdale
William H. Gage .....	Boscawen	Asa Page .....	Sutton
James Drake .....	Pittsfield	Sylvanus Hewes .....	Lyme
Charles Lane .....	Gilford	Harry Hibbard.....	Bath

**1848-49**

James Foss.....	Stratham	Ralph E. Tenney .....	Hollis
Joseph D. Pindar .....	Newmarket	Frederick Vose.....	Walpole
Noyes Poor .....	Goffstown	John Preston .....	New Ipswich
William H. Gage .....	Boscawen	John Robb .....	Acworth
James Drake .....	Pittsfield	William P. Weeks .....	Canaan
Jeremiah Dame .....	Farmington	Harry Hibbard.....	Bath

**1849-50**

Richard Jenness .....	Portsmouth	Daniel Batchelder .....	Wilton
Charles Sanborn .....	East Kingston	Hiram Monroe .....	Hillsborough
Samuel Marshall .....	Derry	John Preston .....	New Ipswich
Joseph Clough, 3d .....	Loudon	John Robb .....	Acworth
S.P. Montgomery .....	Strafford	William P. Weeks .....	Canaan
Jeremiah Dame .....	Farmington	William Clark .....	Campton

**1850-51**

Richard Jenness .....	Portsmouth	Daniel Batchelder .....	Wilton
Charles Sanborn .....	East Kingston	Hiram Monroe .....	Hillsborough
Samuel Marshall .....	Derry	James Batchelder .....	Marlborough
Joseph Clough, 3d .....	Loudon	Daniel N. Adams .....	Springfield
S.P. Montgomery .....	Strafford	Abraham P. Hoit .....	Bridgewater
Abel Haley .....	Tuftonborough	William Clark .....	Campton

**1851-52**

Alfred Hoit .....	Lee	Albert McKean .....	Nashua
John S. Wells .....	Exeter	Jacob Taylor .....	Stoddard
Peter P. Woodbury .....	Bedford	James Batcheller .....	Marlborough
John S. Shannon .....	Gilmanton	Daniel N. Adams .....	Springfield
Asa Freeman .....	Dover	Abraham P. Hoit .....	Bridgewater
Abel Haley .....	Tuftonborough	Joseph Pitman .....	Bartlett

**1852-53**

Alfred Hoit .....	Lee	B.B. Whittemore .....	Nashua
John S. Wells .....	Exeter	Jacob Taylor .....	Stoddard
Peter P. Woodbury .....	Bedford	Asahel H. Bennett .....	Winchester
John S. Shannon .....	Gilmanton	A.B. Williamson .....	Claremont
Asa Freeman .....	Dover	Thomas Merrill .....	Enfield
Bradbury C. Tuttle .....	Meredith	James M. Rix .....	Lancaster

**1853-54**

John M. Weare .....	Seabrook	B.B. Whittemore .....	Nashua
Josiah C. Eastman .....	Hampstead	Leonard Eaton .....	Warner
Charles Stark .....	Manchester	A.H. Bennett .....	Winchester
Ebenezer Symmes .....	Concord	A.B. Williamson .....	Claremont
I.G. Jordan .....	Somersworth	Thomas Merrill .....	Enfield
Bradbury G. Tuttle .....	Meredith	James M. Rix .....	Lancaster

**1854-55**

John M. Weare .....	Seabrook	Robert B. Cochran .....	New Boston
Josiah C. Eastman .....	Hampstead	Leonard Eaton .....	Warner
Nathan Parker .....	Bedford	William Haile .....	Hinsdale
Ebenezer Symmes .....	Concord	Oliver B. Buswell .....	Grantham
I.G. Jordan .....	Somersworth	J. Everett Sargent .....	Wentworth
Obed Hall .....	Tamworth	Jonas D. Sleeper .....	Haverhill

**1855-56**

Mascellus Bufford .....	Portsmouth	Moody Hobbs .....	Pelham
Thomas J. Melvin .....	Chester	George W. Hammon .....	Gilsum
Nathan Parker .....	Manchester	William Haile .....	Hinsdale
William H. Rixford .....	Concord	Nathan Mudgett .....	Newport
George M. Herring .....	Farmington	John Clough .....	Enfield
Larkin D. Mason .....	Tamworth	Jonas D. Sleeper .....	Haverhill

**1856-57**

Daniel Marcy.....	Portsmouth	Moody Hobbs.....	Pelham
Thomas J. Melvin .....	Chester	Robert B. Cochran .....	New Boston
Moody Currier .....	Manchester	George W. Hammond .....	Gilsum
Charles Rowell .....	Allenstown	Nathan Mudgett .....	Newport
George M. Herring .....	Farmington	John Clough .....	Enfield
Obed Hall .....	Tamworth	William Burns.....	Lancaster

**1857-58**

Daniel Marcy.....	Portsmouth	Aaron W. Sawyer .....	Nashua
John Ordway .....	Hampstead	Daniel Paige .....	Weare
Moody Currier .....	Manchester	C.F. Brooks .....	Westmoreland
Charles Rowell .....	Allenstown	John P. Chellis.....	Plainfield
M.C. Burleigh.....	Somersworth	Austin F. Pike .....	Franklin
Robert S. Webster .....	Barnstead	William Burns.....	Lancaster

**1858-59**

Samuel P. Dow .....	Newmarket	Aaron W. Sawyer .....	Nashua
John Ordway .....	Hampstead	Daniel Paige .....	Weare
John P. Parker .....	Goffstown	C.F. Brooks .....	Westmoreland
Joseph A. Gilmore .....	Concord	John P. Chellis.....	Plainfield
M.C. Burleigh.....	Somersworth	Austin F. Pike .....	Franklin
Robert S. Webster .....	Barnstead	John G. Sinclair .....	Bethlehem

**1859-60**

Joseph Blake .....	Raymond	Hosea Eaton .....	New Ipswich
John S. Bennett .....	Newmarket	Walter Harriman .....	Warner
John M. Parker .....	Goffstown	Thomas Fiske .....	Dublin
Joseph A. Gilmore .....	Concord	Jesse Slader .....	Acworth
John D. Lyman .....	Farmington	George S. Towle .....	Lebanon
Samuel Emerson.....	Moultonborough	John G. Sinclair .....	Bethlehem

**1860-61**

Clement March .....	Portsmouth	Hosea Eaton .....	New Ipswich
Joseph Blake .....	Raymond	Walter Harriman .....	Warner
Herman Foster.....	Manchester	Thomas Fiske .....	Dublin
David Morrill, Jr. ....	Canterbury	Jesse Slader .....	Acworth
John D. Lyman .....	Farmington	George S. Towle .....	Lebanon
Eli Wentworth.....	Milton	William A. Burns .....	Rumney

Senator March never took his seat.

**1861-62**

W.H.Y. Hackett .....	Portsmouth	Leonard Chase .....	Milford
William C. Patten .....	Kingston	John Burnham .....	Hopkinton
Herman Foster.....	Manchester	John J. Allen, Jr. ....	Fitzwilliam
David Morrill, Jr. ....	Canterbury	Lemuel P. Cooper.....	Croydon
Charles A. Tuft.....	Dover	Cyrus Adams .....	Grafton
Eli Wentworth.....	Milton	William A. Burns .....	Rumney

**1862-63**

W.H.Y. Hackett .....	Portsmouth	Leonard Chase .....	Milford
William C. Patten .....	Kingston	John Burnham .....	Hopkinton
Isaac W. Smith .....	Manchester	John J. Allen, Jr. ....	Fitzwilliam
Onslow Stearns .....	Concord	Lemuel P. Cooper .....	Croydon
Charles A. Tufts .....	Dover	Cyrus Adams .....	Grafton
John Wadleigh .....	Meredith	Amos W. Drew .....	Stewartstown

**1863-64**

Charles W. Hatch .....	Greenland	Edward P. Emerson .....	Nashua
Charles H. Bell .....	Exeter	Charles J. Smith .....	Mont Vernon
Isaac W. Smith .....	Manchester	Milan Harris .....	Nelson
Onslow Stearns .....	Concord	Amos F. Fiske .....	Marlow
C.S. Whitehouse .....	Rochester	Daniel Blaisdell .....	Hanover
John Wadleigh .....	Meredith	Amos W. Drew .....	Stewartstown

**1864-65**

Charles W. Hatch .....	Greenland	Edward P. Emerson .....	Nashua
Charles H. Bell .....	Exeter	Charles J. Smith .....	Mont Vernon
Ezekiel A. Straw .....	Manchester	Milan Harris .....	Nelson
Henry L. Burnham .....	Dunbarton	Amos F. Fiske .....	Marlow
C.S. Whitehouse .....	Rochester	Daniel Blaisdell .....	Hanover
W.H.H. Mason .....	Moultonborough	George A. Bingham .....	Littleton

**1865-66**

Darius Frink .....	Newington	Joseph Newell .....	Wilton
Joseph F. Dearborn .....	Deerfield	John W. Morse .....	Bradford
Ezekiel A. Straw .....	Manchester	Orrin Perkins .....	Winchester
H.L. Burnham .....	Dunbarton	John M. Glidden .....	Charlestown
G.W. Burleigh .....	Somersworth	Daniel Barnard .....	Franklin
W.H.H. Mason .....	Moultonborough	George A. Bingham .....	Littleton

**1866-67**

Darius Frink .....	Newington	Joseph Newell .....	Wilton
Joseph F. Dearborn .....	Deerfield	John W. Morse .....	Bradford
William T. Parker .....	Merrimack	Orrin Perkins .....	Winchester
Henry F. Sanborn .....	Epsom	John M. Glidden .....	Charlestown
G.W. Burleigh .....	Somersworth	Daniel Barnard .....	Franklin
Orsino A.J. Vaughan .....	Laconia	Thomas J. Smith .....	Wentworth

**1867-68**

Ezra A. Stevens .....	Portsmouth	Thomas H. Marshall .....	Mason
Isaiah L. Robinson .....	Fremont	John M. Hayes .....	Salisbury
William T. Parker .....	Merrimack	Benjamin Read .....	Swanzy
Henry F. Sanborn .....	Epsom	Levi W. Barton .....	Newport
Alonzo I. Nute .....	Farmington	Henry W. Blair .....	Plymouth
Orsino A.J. Vaughan .....	Laconia	Thomas J. Smith .....	Wentworth

**1868-69**

Ezra A. Stevens .....	Portsmouth	Thomas H. Marshall .....	Mason
Isaiah L. Robinson .....	Fremont	John M. Hayes .....	Salisbury
Jos. F. Kennard .....	Manchester	Benjamin Read .....	Swanzy
John Y. Mugridge .....	Concord	Levi W. Barton .....	Newport
Alonzo I. Nute .....	Farmington	Henry W. Blair .....	Plymouth
Edwin Pease .....	Conway	John W. Barney .....	Lancaster

**1869-70**

John H. Bailey .....	Portsmouth	Gilman Scripture .....	Nashua
Nathaniel Gordon .....	Exeter	Jonas Livingston .....	Peterborough
Jos. F. Kennard .....	Manchester	Ellery Albee .....	Winchester
John Y. Mugridge .....	Concord	Ira Colby, Jr. ....	Claremont
George C. Peavey .....	Strafford	Cyrus Taylor .....	Bristol
Ezra Gould .....	Sandwich	John W. Barney .....	Lancaster

Senator Taylor was elected to succeed Edwin D. Sanborn of Hanover, who was elected but declined.

**1870-71**

William B. Small .....	Newmarket	Gilman Scripture .....	Nashua
Nathaniel Gordon .....	Exeter	A. Whittemore .....	Bennington
Reuben L. French .....	Pittsfield	Ellery Albee .....	Winchester
George Holbrook .....	Manchester	Ira Colby, Jr. ....	Claremont
George C. Peavey .....	Strafford	Cyrus Taylor .....	Bristol
William N. Blair .....	Laconia	Geo. W. M. Pitman .....	Bartlett

**1871-72**

Daniel Marcy .....	Portsmouth	Charles H. Campbell .....	Nashua
Matthew H. Taylor .....	Salem	George Jones .....	Warner
George Holbrook .....	Manchester	T. A. Barker .....	Westmoreland
Charles T. Cram .....	Pittsfield	Alvah Smith .....	Lempster
Joshua G. Hall .....	Dover	Lewis W. Fling .....	Bristol
John C. Moulton .....	Laconia	Geo. W. M. Pitman .....	Bartlett

Senator Smith was elected to succeed Samuel P. Thrasher of Lempster, who was elected but died before the legislature met.

**1872-73**

Warren Brown .....	Hampton Falls	Charles H. Campbell .....	Nashua
Matthew H. Taylor .....	Salem	George Jones .....	Warner
George C. Foster .....	Bedford	Tileston A. Barke .....	Westmoreland
David A. Warde .....	Concord	Henry A. Hitchcock .....	Walpole
Joshua G. Hall .....	Dover	Lewis W. Fling .....	Bristol
John C. Moulton .....	Laconia	James J. Barrett .....	Littleton

**1873-74**

Warren Brown .....	Hampton Falls	Charles H. Burns .....	Wilton
Charles Sanborn .....	Sandown	William H. Gove .....	Weare
George C. Foster .....	Bedford	Henry Abbott .....	Winchester
David A. Warde .....	Concord	Henry A. Hitchcock .....	Walpole
Edwin Wallace .....	Rochester	Warren F. Daniell .....	Franklin
Otis G. Hatch .....	Tamworth	Eleazer B. Parker .....	Franconia

**1874-75**

Jeremiah F. Hall .....	Portsmouth	Thomas P. Pierce .....	Nashua
James Priest .....	Derry	William H. Gove .....	Weare
G. Byron Chandler .....	Manchester	Henry Abbott .....	Winchester
George E. Todd .....	Concord	George H. Stowell .....	Claremont
William H. Farrar .....	Somersworth	Warren F. Daniell .....	Franklin
John W. Sanborn .....	Wakefield	Eleazer B. Parker .....	Franconia

**1875-76**

Jeremiah F. Hall .....	Portsmouth	Charles Holman .....	Nashua
James Priest .....	Derry	Alonzo F. Carr .....	Goffstown
Samuel H. Martin .....	Manchester	George A. Whitney .....	Rindge
John Proctor .....	Andover	George H. Stowell .....	Claremont
Joshua B. Smith .....	Durham	Joseph D. Weeks .....	Canaan
John W. Sanborn .....	Wakefield	Wayne Cobleigh.....	Northumberland

**1876-77**

Thomas Leavitt .....	Exeter	Charles Holman .....	Nashua
Natt Head .....	Hooksett	Alonzo F. Carr .....	Goffstown
James F. Briggs .....	Manchester	Royal H. Porter .....	Keene
George E. Todd .....	Concord	James Burnap.....	Marlow
Joshua B. Smith .....	Durham	James W. Johnson.....	Enfield
John F. Cloutman .....	Farmington	Wayne Cobleigh.....	Northumberland

**1877-78**

Marcellus Eldridge .....	Portsmouth	Harrison Eaton .....	Amherst
John W. Wheeler .....	Salem	Oliver H. Noyes.....	Henniker
Hiram K. Slayton .....	Manchester	Royal H. Porter .....	Keene
Natt Head .....	Hooksett	James Burnap.....	Marlow
David H. Buffum .....	Somersworth	James w. Johnson .....	Enfield
John F. Cloutman .....	Farmington	William H. Cummings .....	Lisbon

**1878-79**

Emmons B. Philbrick .....	Rye	John A. Spalding .....	Nashua
John W. Wheeler .....	Salem	Daniel M. White .....	Peterborough
Hiram K. Slayton .....	Manchester	Charles J. Amidon .....	Hinsdale
Jacob H. Gallinger .....	Concord	Albert M. Shaw .....	Lebanon
David H. Buffum .....	Somersworth	Joseph D. Weeks .....	Canaan
Thomas Cogswell.....	Gilmanton	William H. Cummings .....	Lisbon

In 1878 the senate was doubled in size by constitutional amendment and the state divided into twenty-four districts, equal in wealth. The term of office was doubled also, making it two years.

**1879-80**

Sherburne R. Merri .....	Colebrook	Edward Gustine .....	Keene
Edward F. Mann .....	Benton	Charles J. Amidon .....	Hinsdale
Albert M. Shaw .....	Lebanon	Charles H. Burns .....	Wilton
Hiram Hodgdon .....	Ashland	George W. Todd.....	Mont Vernon
Isaac N. Blodgett .....	Franklin	Orren C. Moore .....	Nashua
Dudley C. Coleman .....	Brookfield	Elbridge G. Haynes .....	Manchester
Albert Pitts .....	Charlestown	William G. Perry .....	Manchester
Cornelius Cooledge .....	Hillsborough	William H. Shepard .....	Derry
Nehemiah G. Ordway .....	Warner	Greenleaf Clarke .....	Atkinson
Jacob H. Gallinger .....	Concord	Emmons B. Philbrick.....	Rye
Charles E. Cate .....	Northwood	Charles E. Smith.....	Dover
Luther Hayes.....	Milton	John H. Broughton.....	Portsmouth

**1881-82**

Sherburne R. Merrill .....	Colebrook	Edward Gustine .....	Keene
Edward F. Mann .....	Benton	John M. Parker.....	Fitzwilliam
Alfred A. Cox .....	Enfield	Geo. W. Cummings .....	Frankestown
Joseph M. Clough.....	New London	Timothy Kaley .....	Milford
Richard Gove .....	Laconia	Virgil C. Gilman .....	Nashua

**1881-82 continued**

Joseph C. Moor .....	Gilford	George C. Gilmore .....	Manchester
George H. Fairbanks .....	Newport	David B. Varney .....	Manchester
Cornelius Coledge .....	Hillsborough	Silas F. Learned .....	Chester
Grovenor A. Curtice .....	Hopkinton	Amos C. Chase .....	Kingston
John Kimball .....	Concord	Lafayette Hall .....	Newmarket
George H. Towle .....	Deerfield	James F. Seavey .....	Dover
Charles W. Talpey .....	Farmington	John S. Treat .....	Portsmouth

**1883-84**

Irving W. Drew .....	Lancaster	George K. Harvey .....	Surry
Harry Bingham .....	Littleton	George G. Davis .....	Marlborough
David E. Willard .....	Orford	Geo. W. Cummings .....	Francestown
Benjamin F. Perkins .....	Bristol	George A. Wason .....	New Boston
Jonathan M. Taylor .....	Sanbornton	Amos Webster .....	Nashua
Levi K. Haley .....	Wolfeborough	Charles H. Bartlett .....	Manchester
Chester Pike .....	Cornish	Israel Dow .....	Manchester
Thomas Dinsmor .....	Alstead	Benjamin R. Wheeler .....	Salem
Charles H. Amsden .....	Concord	Francis T. French .....	East Kingston
Henry Robinson .....	Concord	Lafayette Hall .....	Newmarket
Aaron Whittemore, Jr. ....	Pittsfield	James F. Seavey .....	Dover
Charles W. Folsom .....	Rochester	John Loughton .....	Portsmouth

Senator Taylor was elected to succeed Daniel S. Dinsmore of Laconia, who was elected but died before the legislature met.

**1885-86**

Henry O. Kent .....	Lancaster	William P. Chamberlain .....	Keene
Harry Bingham .....	Littleton	Murray Davis .....	Chesterfield
Elias H. Cheney .....	Lebanon	Peter H. Clark .....	New Ipswich
Manson H. Brown .....	Plymouth	William H.W. Hinds .....	Milford
John F. Taylor .....	Tilton	Hiram T. Morrill .....	Nashua
Asa M. Brackett .....	Wakefield	Abraham P. Olzendam .....	Manchester
Chester Pike .....	Cornish	Edwin H. Hobbs .....	Manchester
John S. Collins .....	Gilsum	Jesse Gault .....	Hooksett
Walter S. Davis .....	Hopkinton	Nathaniel H. Clark .....	Plaistow
Lyman D. Stevens .....	Concord	John Hatch .....	Greenland
Jonathan F. Berry .....	Barrington	William H. Morton .....	Rollinsford
Thomas G. Jameson .....	Somersworth	Moses H. Goodrich .....	Portsmouth

Senator Morrill never took his seat and died during the session and Frank G. Thurston of Nashua was elected to succeed him.

**1887-88**

Samuel E. Paine .....	Berlin	Charles H. Hersey .....	Keene
Lycurgus Pitman .....	Conway	Ezra S. Stearns .....	Rindge
Frank D. Currier .....	Canaan	Franklin Worcester .....	Hollis
James E. French .....	Moultonborough	Oliver D. Sawyer .....	Weare
Robert C. Carr .....	Andover	Edward O. Blunt .....	Nashua
Frank M. Rollins .....	Gilford	George S. Eastman .....	Manchester
Dexter Richards .....	Newport	Henry A. Bailey .....	Manchester
Nathan C. Jameson .....	Antrim	Leonard A. Morrison .....	Windham
Edmund E. Truesdell .....	Pembroke	Edward H. Gilman .....	Exeter
Enoch Gerrish .....	Concord	David Jenness .....	Rye
Charles S. George .....	Barnstead	Benjamin F. Nealley .....	Dover
Charles H. Looney .....	Milton	Francis E. Langdon .....	Portsmouth

**1889-90**

Nathan R. Perkins .....	Jefferson	Daniel W. Rugg .....	Keene
William H. Mitchell .....	Littleton	Ezra S. Stearns .....	Rindge
Isaac Willard .....	Orford	Frank G. Clark .....	Peterborough
Thomas P. Cheney .....	Ashland	David Arthur Taggart .....	Goffstown
Thaddeus S. Moses .....	Meredith	David A. Gregg .....	Nashua
Henry B. Quimby .....	Gilford	Charles T. Means .....	Manchester
George L. Malcolm .....	Claremont	George H. Stearns .....	Manchester
Augustus W. Gray .....	Bennington	George S. Butler .....	Pelham
John C. Pearson .....	Boscawen	Edwin G. Eastman .....	Exeter
Charles R. Corning .....	Concord	Charles A. Sinclair .....	Portsmouth
James B. Tennant .....	Epsom	John H. Nute .....	Dover
Edward T. Wilson .....	Farmington	William Conn .....	Portsmouth

**1891-92**

Jason H. Dudley .....	Colebrook	Joseph R. Beal .....	Keene
Edwin Snow .....	Eaton	George W. Pierce .....	Winchester
William S. Carter .....	Lebanon	Charles E. Hall .....	Greenville
Richard W. Musgrove .....	Bristol	John McLane .....	Milford
Alvah W. Sulloway .....	Franklin	Charles S. Collins .....	Nashua
Arthur L. Hodgdon .....	Ossipee	Horatio Fradd .....	Manchester
George S. Smith .....	Charlestown	Perry H. Dow .....	Manchester
Jacob B. Whittemore .....	Hillsborough	Frank P. Woodbury .....	Salem
Henry M. Baker .....	Bow	George R. Rowe .....	Brentwood
George A. Cummings .....	Concord	Richard M. Scammon .....	Stratham
John G. Tallant .....	Concord	Miah B. Sullivan .....	Dover
Samuel D. Felker .....	Rochester	Charles A. Sinclair .....	Portsmouth

**1893-94**

Pearson G. Evans .....	Gorham	Clement J. Woodward .....	Keene
Edward Woods .....	Bath	Walter L. Goodnow .....	Jaffrey
Newton S. Huntington .....	Hanover	John McLane .....	Milford
Charles H. Damon .....	Campton	Freeman Higgins .....	Manchester
Frank K. Hobbs .....	Ossipee	Alfred G. Fairbanks .....	Manchester
George A. Hatch .....	Laconia	Leonard P. Reynolds .....	Manchester
Shepherd L. Bowers .....	Newport	Joseph Woodbury Howard .....	Nashua
George S. Peavey .....	Greenfield	George F. Hammond .....	Nashua
George C. Preston .....	Henniker	John D. Lyman .....	Exeter
Joseph B. Walker .....	Concord	John C. Tasker .....	Dover
John Whitaker .....	Concord	Andrew Killoren .....	Dover
William E. Waterhouse .....	Barrington	Calvin Page .....	Portsmouth

**1895-96**

Thomas H. Van Dyke .....	Stewartstown	Thaddeus W. Barker .....	Nelson
William D. Baker .....	Rumney	William J. Reed .....	Westmoreland
Henry H. Palmer .....	Piermont	Samuel F. Murry .....	Wilton
Amos L. Rollins .....	Alton	Marcellus Gould .....	Manchester
William C. Sinclair .....	Ossipee	Edward B. Woodbury .....	Manchester
William F. Knight .....	Laconia	John P. Bartlett .....	Manchester
Herman Holt .....	Claremont	Francis A. Gordon .....	Merrimack
George A. Wason .....	New Boston	Charles W. Stevens .....	Nashua
Frank C. Towle .....	Hooksett	Stephen H. Gale .....	Exeter
Frank W. Rollins .....	Concord	Jeremiah Langley .....	Durham
Edmund H. Brown .....	Concord	Charles E. Folsom .....	Epping
James A. Edgerly .....	Somersworth	Charles A. Sinclair .....	Portsmouth

## 1897-98

Chester B. Jordan .....	Lancaster	Frederic A. Faulkner .....	Keene
Charles H. Greenleaf .....	Franconia	Lemuel F. Liscom .....	Hinsdale
Harry M. Cheney .....	Lebanon	Charles Scott .....	Peterborough
Samuel B. Wiggin .....	Sandwich	Loring B. Bodwell .....	Manchester
A. Crosby Kennett .....	Conway	Zebulon F. Campbell .....	Manchester
Charles C. Kendrick .....	Franklin	Timothy J. Howard .....	Manchester
Seth M. Richards .....	Newport	Horace S. Ashley .....	Nashua
Thomas N. Hastings .....	Walpole	Nathaniel Wentworth .....	Hudson
Willis G. Buxton .....	Boscawen	Rufus E. Graves .....	Brentwood
Gardner B. Emmons .....	Concord	John T. Welch .....	Dover
James G. Fellows .....	Pembroke	Frank H. Durgin .....	Newmarket
Albert Wallace .....	Rochester	John W. Emery .....	Portsmouth

## 1899-1900

Frank P. Brown .....	Whitefield	Bertram Ellis .....	Keene
Oscar C. Hatch .....	Littleton	Frederick B. Pierce .....	Chesterfield
George H. Gordon .....	Canaan	David E. Proctor .....	Wilton
George H. Adams .....	Plymouth	John L. Sanborn .....	Manchester
James F. Safford .....	Farmington	Charles M. Floyd .....	Manchester
Stephen S. Jewett .....	Laconia	Joseph P. Chatel .....	Manchester
Frederic Jewett .....	Claremont	Frank W. Maynard .....	Nashua
Thomas N. Hastings .....	Walpole	John H. Field .....	Nashua
Walter Putney .....	Bow	Alfred A. Collins .....	Danville
Charles C. Danforth .....	Concord	Nathaniel Horn .....	Dover
George E. Miller .....	Pembroke	Charles A. Morse .....	Newmarket
Elbridge W. Fox .....	Milton	Henry A. Yeaton .....	Portsmouth

## 1901-02

Cassius M.C. Twitchell .....	Milan	Bertam Ellis .....	Keene
Daniel C. Remich .....	Littleton	Albert Annette .....	Jaffrey
Ira A. Chase .....	Bristol	Frank E. Kaley .....	Milford
Edwin C. Bean .....	Belmont	Harry P. Ray .....	Manchester
J. Frank Farnham .....	Wakefield	Frederick W. Shontell .....	Manchester
Edward G. Leach .....	Franklin	Michael F. Sullivan .....	Manchester
Nathaniel G. Brooks .....	Charlestown	William S. Pillsbury .....	Londonderry
Edwin W.H. Farnham .....	Francetown	Andros B. Jones .....	Nashua
Eugene S. Head .....	Hooksett	Albert S. Wetherell .....	Exeter
Henry W. Steven .....	Concord	James A. Bunker .....	Rollinsford
George P. Little .....	Pembroke	John Leddy .....	Epping
James A. Locke .....	Somersworth	David Urch .....	Portsmouth

## 1903-04

William F. Allen .....	Stewartstown	Levi A. Fuller .....	Marlborough
Henry W. Keyes .....	Haverhill	Franklin Ripley .....	Troy
George E. Whitney .....	Enfield	Aaron M. Wilkins .....	Amherst
Joseph Lewando .....	Wolfeborough	James Lightbody .....	Manchester
Alvah W. Burnell .....	Bartlett	John C. Bickford .....	Manchester
Elmer S. Tilton .....	Laconia	Thomas J. Foley .....	Manchester
John B. Cooper .....	Newport	Charles W. Hoitt .....	Nashua
Fred J. Marvin .....	Alstead	Jason E. Tolles .....	Nashua
Marcellus H. Felt .....	Hillsborough	Arthur F. Hoyt .....	Plaistow
Ferdinand A. Stillings .....	Concord	Lucien Thompson .....	Durham
James G. Fellows .....	Pembroke	Allen D. Richmond .....	Dover
John H. Neal .....	Rochester	Calvin Page .....	Portsmouth

**1905-06**

Garvin R. Magoon.....	Stratford	George H. Follansbee.....	Keene
Ernest L. Bell.....	Woodstock	Henry D. Learned.....	Dublin
George E. Whitney.....	Enfield	Herbert J. Taft.....	Greenville
George H. Adams.....	Plymouth	John B. Cavanaugh.....	Manchester
Samuel S. Parker.....	Farmington	Johann Adam Graf.....	Manchester
Frederick A. Holmes.....	Franklin	Arthur W. Dinsmore.....	Manchester
George H. Bartlett.....	Sunapee	Charles W. Abbott.....	Derry
Fred H. Kimball.....	Bennington	Wallace W. Cole.....	Salem
Frank P. Quimby.....	Concord	Walter A. Allen.....	Hampstead
Harry H. Dudley.....	Concord	Frank B. Clark.....	Dover
Newman Durell.....	Pittsfield	Thomas Loughlin.....	Portsmouth
James H. Kelsey.....	Nottingham	Thomas Entwistle.....	Portsmouth

**1907-08**

George W. Darling.....	Whitefield	Charles Gale Shedd.....	Keene
Seth F. Hoskins.....	Lisbon	Allen C. Wilcox.....	Swanzy
Hamilton T. Howe.....	Hanover	Herbert O. Hadley.....	Peterborough
George H. Saltmarsh.....	Laconia	Robert R. Chase.....	Manchester
Frank S. Lord.....	Ossipee	Henry W. Boutwell.....	Manchester
Charles O. Downing.....	Laconia	Byron Worthen.....	Manchester
David R. Roys.....	Claremont	Charles A. Roby.....	Nashua
Fred H. Kimball.....	Bennington	Herbert C. Lintott.....	Nashua
Henry C. Davis.....	Warner	John Scammon.....	Exeter
Fred N. Marden.....	Concord	John H. Nealley.....	Dover
John Swenson.....	Concord	Ezra O. Pinkham.....	Dover
Frank E. Libby.....	Somersworth	Thomas Entwistle.....	Portsmouth

**1909-10**

Abram M. Stahl.....	Berlin	Herbert E. Adams.....	Gilsum
George H. Turner.....	Bethlehem	Leason Martin.....	Richmond
George H. Calley.....	Bristol	Robert P. Bass.....	Peterborough
John A. Edgerly.....	Tuftsboro	Frank W. Leeman.....	Manchester
Edward E. Rice.....	New Durham	Harry T. Lord.....	Manchester
William Wallace.....	Laconia	Michael E. Ahern.....	Manchester
Frank W. Hamlin.....	Charlestown	Everett E. Parker.....	Merrimack
Edson H. Patch.....	Francestown	William H. Patten.....	Nashua
Benjamin F. Greer.....	Goffstown	J.N. Sanborn.....	Hampton Falls
William M. Chase.....	Concord	Clarence I. Hurd.....	Dover
Jeremiah A. Clough.....	Loudon	John F. Emery.....	Stratham
Charles H. Seavey.....	Rochester	Thomas Entwistle.....	Portsmouth

**1911-12**

John Cross.....	Colebrook	Windsor H. Goodnow.....	Keene
Charles H. Hosford.....	Monroe	Charles L. Rich.....	Jaffrey
George S. Rogers.....	Lebanon	Daniel W. Hayden.....	Hollis
Jonathan M. Cheney.....	Ashland	Charles E. Chapman.....	Manchester
James O. Gerry.....	Madison	Robert Leggett.....	Manchester
Charles H. Bean.....	Franklin	Michael E. Ahern.....	Manchester
Robert J. Merrill.....	Claremont	William D. Swart.....	Nashua
John W. Prentiss.....	Walpole	Alvin J. Lucier.....	Nashua
Alvin B. Cross.....	Concord	Reginald C. Stevenson.....	Exeter
Arthur J. Boutwell.....	Hopkinton	John W. Jewell.....	Dover
George H. Guptill.....	Raymond	Clarence H. Paul.....	Portsmouth
Haven Doe.....	Somersworth	John Pender.....	Portsmouth

**1913-14**

John C. Hutchins .....	Stratford	Frank Huntress .....	Keene
Edwards E. Gates .....	Lisbon	W.E. Emerson .....	Fitzwilliam
James B. Wallace .....	Canaan	George C. Tolford .....	Wilton
Frank J. Beal .....	Plymouth	Harry C. Clough .....	Manchester
James O. Gerry .....	Madison	Thos. Chalmers .....	Manchester
Enos K. Sawyer .....	Franklin	J.W.S. Joyal .....	Manchester
Samuel H. Edes .....	Newport	James Farnsworth .....	Nashua
John W. Prentiss .....	Walpole	Frederick J. Gaffney .....	Nashua
Henry A. Emerson .....	Henniker	John Scammon .....	Exeter
John A. Blackwood .....	Concord	Daniel Chesley .....	Durham
Charles B. Rogers .....	Pembroke	M.T. Kennedy .....	Newmarket
J.N. Haines .....	Somersworth	J.G. Parsons .....	Portsmouth

In 1913 the state was redistricted into senatorial districts. The constitution was amended to provide for election of senators by plurality instead of majority vote.

**1915-16**

Eugene F. Bailey .....	Berlin	Alvin J. Lucier .....	Nashua
Edgar O. Crossman .....	Lisbon	Rufus M. Weeks .....	Pembroke
Elmer E. Woodbury .....	Woodstock	Nathaniel E. Martin .....	Concord
Arthur R. Shirley .....	Conway	George I. Haselton .....	Manchester
Frank A. Musgrove .....	Hanover	Joseph P. Kenney .....	Manchester
Edwin H. Shannon .....	Laconia*	Adolph Wagner .....	Manchester
George F. Clark .....	Franklin	William Marcotte .....	Manchester
William E. Kinney .....	Claremont	Charles W. Varney .....	Rochester
William A. Danforth .....	Hopkinton	Valentine Mathes .....	Dover
Orville E. Cain .....	Keene	Carl J. Whiting .....	Raymond
Ezra M. Smith .....	Peterborough	Herbert Perkins .....	Hampton
Charles W. Howard .....	Nashua	John G. Parsons .....	Portsmouth

In 1915 the state was redistricted into senatorial districts.

\*Willis J. Sanborn was elected but did not qualify.

**1917-18**

Daniel J. Daley .....	Berlin	Marcel Theriault .....	Nashua
Wilbur A. Marshall .....	Colebrook	Fred M. Pettingill .....	Pembroke
Alfred Stanley .....	Plymouth	Nathaniel E. Martin .....	Concord
Nathan O. Weeks .....	Wakefield	William H. Maxwell .....	Manchester
Joseph B. Perley .....	Enfield	Fred O. Parnell .....	Manchester
Fred S. Roberts .....	Laconia	Michael F. Shea .....	Manchester
Obe G. Morrison .....	Northfield	Cyprien J. Belanger .....	Manchester
Jesse M. Barton .....	Newport	John H. Bates .....	Rochester
Stillman H. Baker .....	Hillsborough	George I. Leighton .....	Dover
Forrest W. Hall .....	Westmoreland	Daniel M. Boyd .....	Londonderry
Charles W. Fletcher .....	Rindge	Clarence M. Collins .....	Danville
Willis C. Hardy .....	Hollis	Calvin Page .....	Portsmouth

**1919-20**

Daniel J. Daley .....	Berlin	William F. Sullivan .....	Nashua
Joseph P. Boucher .....	Northumberland	Herbert B. Fischer .....	Pittsfield
Frank N. Keyser .....	Haverhill	Arthur P. Morrill .....	Concord
Geo. A. Blanchard .....	Moultonborough	John J. Donahue .....	Manchester
George W. Barnes .....	Lyme	Clarence M. Woodbury .....	Manchester
Burt S. Dearborn .....	Laconia	Richard H. Horan .....	Manchester
Guy H. Hubbard .....	Boscawen	Gedeon F. Lariviere .....	Manchester
Fred H. Perry .....	Charlestown	John L. Meader .....	Rochester
Andrew J. Hook .....	Warner	Alvah T. Ramsdell .....	Dover
George H. Eames, Jr. ....	Keene	Benjamin T. Bartlett .....	Derry
Benjamin G. Hall .....	Marlborough	James A. Tufts .....	Exeter
George L. Sadler .....	Nashua	Oliver B. Marvin .....	New Castle

## 1921-22

Oscar P. Cole .....	Berlin	Thomas F. Moran .....	Nashua
Elbridge W. Snow .....	Whitefield	William W. Flanders .....	Weare
Fred Parks .....	Lisbon	Benjamin H. Orr .....	Concord
John H. Garland .....	Conway	William B. McKay .....	Manchester
Fred Gage .....	Grafton	Adams L. Greer .....	Manchester
Ellsworth H. Rollins .....	Alton	Thomas J. Conway .....	Manchester
Charles H. Bean .....	Franklin	Ferdinand Farley .....	Manchester
George A. Fairbanks .....	Newport	Leslie P. Snow .....	Rochester
John G. Winant .....	Concord	Arthur G. Whittemore .....	Dover
Fred O. Smalley .....	Walpole	Joel W. Daniels .....	Manchester
Merrill G. Symonds .....	Jaffrey	James A. Tufts .....	Exeter
Charles S. Emerson .....	Milford	Oliver L. Frisbee .....	Portsmouth

## 1923-24

Ovide J. Coulombe .....	Berlin	Daniel J. Hagerty .....	Nashua
Leon D. Ripley .....	Colebrook	Walter H. Tripp .....	Epsom
Dick E. Burns .....	Haverhill	Benjamin H. Orr .....	Concord
Sewell W. Abbott .....	Wolfeboro	Frederick W. Branch .....	Manchester
Ora A. Brown .....	Ashland	Clinton S. Osgood .....	Manchester
John A. Hammond .....	Gilford	John S. Hurley .....	Manchester
John A. Jacquith .....	Northfield	Omer Janelle .....	Manchester
Ralph E. Lufkin .....	Unity	Edgar J. Ham .....	Rochester
Harry L. Holmes .....	Henniker	Homer F. Elder .....	Dover
Herman C. Rice .....	Keene	Wesley Adams .....	Londonderry
Chester L. Lane .....	Swanzy	John F. Swasey .....	Brentwood
James H. Hunt .....	Nashua	William A. Hodgdon .....	Portsmouth

## 1925-26

Charles A. Chandler .....	Gorham	Henry A. Lagasse .....	Nashua
William D. Rudd .....	Franconia	Perham Parker .....	Bedford
James C. MacLeod .....	Littleton	Hamilton A. Kendall .....	Concord
Charles B. Hoyt .....	Sandwich	James E. Dodge .....	Manchester
Arthur P. Fairfield .....	Hanover	Arthur P. Morrill .....	Manchester
Frank P. Tilton .....	Laconia	William G. McCarthy .....	Manchester
Frank L. Gerrish .....	Boscawen	*Omer Janelle .....	Manchester
Hartley L. Brooks .....	Claremont	Guy E. Chesley .....	Rochester
Frederick I. Blackwood .....	Concord	George H. Yeaton .....	Rollinsford
Harry D. Hopkins .....	Keene	Edmund R. Angell .....	Derry
William Weston .....	Marlborough	Levi S. Bartlett .....	Kingston
Charles W. Tobey .....	Temple	Samuel T. Ladd .....	Portsmouth

\*Died in office.

## 1927-28

Charles A. Chandler .....	Gorham	John J. Lyons .....	Nashua
William H. Leith .....	Lancaster	Byron Worthen .....	Goffstown
Walter M. Flint .....	Plymouth	William B. McInnis .....	Concord
Stephen W. Clow .....	Wolfeboro	William C. Swallow .....	Manchester
John O. Lovejoy .....	Bristol	Samuel J. Lord .....	Manchester
Frank P. Tilton .....	Laconia	William G. McCarthy .....	Manchester
Obe G. Morrison .....	Northfield	Romeo M. Janelle .....	Manchester
George E. Lewis .....	Newport	Harry H. Meader .....	Rochester
Horace J. Davis .....	Hopkinton	George J. Foster .....	Dover
Chauncey J. Newell .....	Alstead	Wilbur H. White .....	Deerfield
Arthur P. Smith .....	Peterborough	Harry Merrill .....	Exeter
Eliot A. Carter .....	Nashua	Sherman P. Newton .....	Portsmouth

**1929-30**

Charles A. Chandler .....	Gorham	Auguste U. Burque .....	Nashua
William H. Thompson .....	Lancaster	Frank H. Peaslee .....	Weare
Harold K. Davison .....	Haverhill	George Hamilton Rolfe .....	Concord
George W. Russell .....	Conway	William C. Swallow .....	Manchester
Harry S. Townsend .....	Lebanon	Harry A. Lee .....	Manchester
Charles J. Hayford .....	Laconia	Francis A. Foye .....	Manchester
William W. Allen .....	Concord	Aime Martel .....	Manchester
Clarence B. Estler .....	Claremont	Harry H. Meader .....	Rochester
Fay F. Russell .....	Concord	Lorenzo E. Baer .....	Rollinsford
Arthur R. Jones .....	Keene	Francis W. Falconer .....	Raymond
Clarence M. Damon .....	Fitzwilliam	Harry D. Munsey .....	Hampton
Fred T. Wadleigh .....	Milford	Charles H. Brackett, Sr. ....	Greenland

**1931-32**

Matthew J. Ryan .....	Berlin	William H. Barry .....	Nashua
George A. Colbath .....	Whitefield	Courtland F.H. Freese .....	Pittsfield
Harry M. Eaton .....	Littleton	Ralph H. George .....	Concord
Harold H. Hart .....	Wolfeboro	Dana A. Emery .....	Manchester
Edgar Maude Ferguson .....	Bristol	Harry A. Lee .....	Manchester
Charles E. Carroll .....	Laconia	John J. Sheehan .....	Manchester
James H. Gerlach .....	Franklin	Aime Martel .....	Manchester
Ernest A. Robinson .....	Newport	John M. Hubbard .....	Rochester
James C. Farmer .....	Newbury	Frank F. Fernald .....	Dover
Arthur R. Jones .....	Keene	Thomas E. Fernald .....	Nottingham
Arthur T. Appleton .....	Dublin	Adin S. Little .....	Hampstead
Charles R. Blake .....	Nashua	Charles H. Brackett .....	Greenland

**1933-34**

Emmett J. Kelley .....	Berlin	Honore E. Bouthillier .....	Nashua
George W. Dickson .....	Colebrook	Charles M. Steele .....	Epsom
Richard J. McLean .....	Plymouth	Ralph H. George .....	Concord
Arthur P. Gale .....	Jackson	John Jacobson, Jr. ....	Manchester
Ross P. Sanborn .....	Ashland	Denis A. Murphy .....	Manchester
J. Grant Quimby .....	Laconia	John A. Foley .....	Manchester
Anson C. Alexander .....	Boscawen	Aime Martel .....	Manchester
William F. Whitcomb .....	Claremont	Haven Doe .....	Somersworth
Irving T. Chesley .....	Concord	Austin L. Calef .....	Barrington
Clarence W. Houghton .....	Walpole	William M. Cole .....	Derry
George D. Cummings .....	Peterborough	James W. Bixler .....	Exeter
Philip C. Heald .....	Wilton	Charles M. Dale .....	Portsmouth

**1935-36**

Emmett J. Kelley .....	Berlin	Honore E. Bouthillier .....	Nashua
George D. Roberts .....	Jefferson	John G. Marston .....	Allenstown
Clarence L. Bailey .....	Haverhill	Donald McLeod .....	Concord
Ansel N. Sanborn .....	Wakefield	William F. Harrington .....	Manchester
Harry Manson .....	Lebanon	John E. Barrett .....	Manchester
Maurice G. Wiley .....	Laconia	John A. Foley .....	Manchester
Anson C. Alexander .....	Boscawen	Aime Martel .....	Manchester
John J. Condon .....	Newport	Haven Doe .....	Somersworth
Charles F. Butler .....	Hillsborough	Austin L. Calef .....	Barrington
George F. Knowlton .....	Keene	William M. Cole .....	Derry
Winfred C. Burbank .....	Winchester	Arthur W. Brown .....	Hampton Falls
Eliot Avery Carter .....	Nashua	Charles M. Dale .....	Portsmouth

**1937-38**

Emmett J. Kelley .....	Berlin	Arthur O. Burque .....	Nashua
Lula J.A. Morris .....	Lancaster	Charles F. Eastman .....	Weare
John B. Eames .....	Littleton	Robert O. Blood .....	Concord
Scott C.W. Simpson .....	Bartlett	Allan M. Wilson .....	Manchester
Alfred W. Guyer .....	Hanover	Denis F. Mahoney .....	Manchester
George C. Stafford .....	Laconia	J. Vincent Moran .....	Manchester
Anson C. Alexander .....	Boscawen	J. Felix Daniel .....	Manchester
Howard H. H amlin .....	Claremont	Haven Doe .....	Somersworth
Allen M. Freeman .....	Concord	Austin L. Calef .....	Barrington
William B. Hanson .....	Gilsum	William M. Cole .....	Derry
Don W. Randall .....	Troy	Arthur J. Conner .....	Exeter
Philip C. Heald .....	Wilton	Charles A. Allen .....	Portsmouth

**1939-40**

Albert C. Lazure .....	Berlin	Aledge A. Noel .....	Nashua
John H. Finley .....	Colebrook	Clarence J. Avery .....	Goffstown
Lester E. Mitchell .....	Campton	Robert O. Blood .....	Concord
Harry P. Smart .....	Ossipee	Ernest H. Bond .....	Manchester
Frank J. Bryant .....	Lebanon	Denis F. Mahoney .....	Manchester
Curtis H. Page .....	Gilmanton	Thomas B. O'Malley .....	Manchester
Oliver H. Munroe .....	Andover	Horace J. Brouillette .....	Manchester
Harold G. Fairbanks .....	Newport	Edmond J. Marcoux .....	Rochester
Charles F. Butler .....	Hillsborough	T. Jewett Chesley .....	Dover
Marquis O. Spaulding .....	Keene	William M. Cole .....	Derry
William Weston .....	Hancock	A. Ralph Estabrook .....	Newton
Stanley James .....	Nashua	Charles M. Dale .....	Portsmouth

**1941-42**

Emmett J. Kelley .....	Berlin	Arthur J. Renaud .....	Nashua
Blake T. Schurman .....	Lancaster	Clarence J. Avery .....	Goffstown
Earl V. Howard .....	Piermont	Charles W. Howard .....	Concord
Elmer H. Downs .....	Conway	Joseph H. Geisel .....	Manchester
Joseph B. Perley .....	Lebanon	John J. O'Reilly .....	Manchester
Curtis H. Page .....	Gilmanton	J. Vincent Moran .....	Manchester
Anson C. Alexander .....	Boscawen	Charles O. Lamy .....	Manchester
John H. Leahy .....	Claremont	Edmond J. Marcoux .....	Rochester
George Azro Maxham .....	Concord	Carroll E. Hall .....	Dover
Benjamin H. Bragg .....	Alstead	William M. Cole .....	Derry
William Weston .....	Hancock	Renfrew A. Thompson .....	Exeter
Philip C. Heald .....	Wilton	Arthur J. Reinhart .....	Portsmouth

**1943-44**

Emmett J. Kelley .....	Berlin	Aldege A. Noel .....	Nashua
George T. Noyes .....	Bethlehem	Clarence J. Avery .....	Goffstown
George L. Frazer .....	Monroe	Stewart Nelson .....	Concord
Ansel N. Sanborn .....	Wakefield	Joel S. Daniels, Sr. ....	Manchester
Joseph B. Perley .....	Lebanon	John J. Frain .....	Manchester
Lewis H. Wilkinson .....	Laconia	James B. McCarthy .....	Manchester
Herbert D. Swift .....	New London	Charles O. Lamy .....	Manchester
John R. Kelly .....	Newport	Edmond J. Marcoux .....	Rochester
George W. Boynton .....	Hillsborough	J. Guy Smart .....	Durham
Russell F. Batchelor .....	Keene	William Barron .....	Salem
Charles B. Knight .....	Marlborough	Renfrew A. Thompson .....	Exeter
Blaylock Atherton .....	Nashua	Harry H. Foote .....	Portsmouth

**1945-46**

Emmett J. Kelley .....	Berlin	Aldege A. Noel .....	Nashua
Curtis C. Cummings .....	Colebrook	R. Robert Matheson .....	Goffstown
Harold E. Haley .....	Holderness	Stewart Nelson .....	Concord
Scott C.W. Simpson .....	Bartlett	Wilnot G. Merrill .....	Manchester
Earl S. Hewitt .....	Enfield	Marye Walsh Caron .....	Manchester
Lewis H. Wilkinson .....	Laconia	C. Edward Bourassa .....	Manchester
Henry J. Proulx .....	Franklin	Origene E. Lesmerises .....	Manchester
Henry S. Richardson .....	Claremont	Edmond J. Marcoux .....	Rochester
Donald G. Matson .....	Concord	J. Guy Smart .....	Durham
Harold O. Pierce .....	Walpole	Augustus F. Butman .....	Derry
Charles M. Mills .....	Jaffrey	Byron E. Redmond .....	Hampton
Erwin E. Cummings .....	Lyndeborough	Rae S. Laraba .....	Portsmouth

**1947-48**

Emmett J. Kelley .....	Berlin	Aldege A. Noel .....	Nashua
Curtis C. Cummings .....	Colebrook	Asa H. Morgan .....	Bow
Frederick E. Green .....	Littleton	Arthur E. Bean .....	Concord
James Welch .....	Tamworth	Charles H. Barnard .....	Manchester
Earl S. Hewitt .....	Enfield	Robert J. Gamache .....	Manchester
Charles F. Stafford .....	Laconia	Thomas B. O'Malley .....	Manchester
Paul B. Gay .....	New London	Charles E. Daniel .....	Manchester
Jesse R. Rowell .....	Newport	Edmond J. Marcoux .....	Strafford
John P.H. Chandler, Jr. ....	Warner	J. Guy Smart .....	Durham
Russell F. Batchelor .....	Keene	Augustus F. Butman .....	Derry
Jason C. Sawyer .....	Jaffrey	Doris M. Spollett .....	Hampstead
James W. Colburn .....	Nashua	Rae S. Laraba .....	Portsmouth

**1949-50**

Fred G. Hayes, Jr. ....	Berlin	Aldege A. Noel .....	Nashua
Curtis C. Cummings .....	Colebrook	Ralph M. Wiggin .....	Bedford
Norman A. McMeekin .....	Haverhill	Sara E. Otis .....	Concord
Guy W. Nickerson .....	Madison	Robert P. Bingham .....	Manchester
John W. Dole .....	Bristol	Marye Walsh Caron .....	Manchester
George W. Tarlson .....	Laconia	Thomas B. O'Malley .....	Manchester
Eugene S. Daniell, Jr. ....	Franklin	Raoul J. Lalumiere .....	Manchester
J. Laban Ainsworth .....	Claremont	Thomas C. Burbank .....	Rochester
Shirley Brunel .....	Concord	Charles F. Hartnett .....	Dover
Harold O. Pierce .....	Walpole	Augustus F. Butman .....	Derry
Perkins Bass .....	Peterborough	Doris M. Spollett .....	Hampstead
Erwin E. Cummings .....	Lyndeborough	Arthur J. Reinhart .....	Portsmouth

**1951-52**

Fred G. Hayes, Jr. ....	Berlin	Louis W. Paquette .....	Nashua
Charles H. Whittier .....	Bethlehem	Nathan A. Tirrell .....	Goffstown
Suzanne Loizeaux .....	Plymouth	Sara E. Otis .....	Concord
Winifred G. Wild .....	Jackson	J. Walker Wiggin .....	Manchester
John W. Dole .....	Bristol	Marye Walsh Caron .....	Manchester
George W. Tarlson .....	Laconia	Thomas B. O'Malley .....	Manchester
James C. Cleveland .....	New London	Raoul J. Lalumiere .....	Manchester
Lena A. Read .....	Plainfield	Thomas H. Burbank .....	Rochester
Stanley M. Brown .....	Bradford	Charles F. Hartnett .....	Dover
Burleigh Robert Darling .....	Keene	Augustus F. Butman .....	Derry
Ralph A. Blake .....	Swanzy	Margery W. Graves .....	Brentwood
Blaylock Atherton .....	Nashua	Thornton N. Weeks, Sr. ....	Greenland

**1953-54**

Fred G. Hayes, Jr. ....	Berlin	Louis W. Paquette.....	Nashua
Curtis C. Cummings .....	Colebrook	Nathan A. Tirrell .....	Goffstown
Fred Kelley .....	Littleton	Stewart Nelson .....	Concord
Perley C. Knox .....	Sandwich	Norman A. Packard .....	Manchester
Lane Dwinell .....	Lebanon	Marye Walsh Caron .....	Manchester
Otto G. Keller .....	Laconia	Francis J. Heroux .....	Manchester
James C. Cleveland.....	New London	Paul H. Daniel .....	Manchester
Jesse Richard Rowell .....	Newport	Maurice A. Jones .....	Rochester
Majorie M. Greene.....	Concord	Frederick C. Smalley .....	Dover
A. Harold Kendall.....	Surry	Benjamin C. Adams .....	Derry
Katharine Jackson.....	Dublin	Margery W. Graves.....	Brentwood
Frederic H. Fletcher .....	Milford	Charles T. Durell .....	Portsmouth

**1955-56**

Laurier A. Lamontagne .....	Berlin	Louis W. Paquette.....	Nashua
Daniel A. O'Brien .....	Lancaster	Eralsey C. Ferguson.....	Pittsfield
Norman A. McMeekin .....	Haverhill	Raymond K. Perkins .....	Concord
Fred H. Washburn .....	Bartlett	Norman A. Packard .....	Manchester
A.H. Matthews .....	New Hampton	Marye Walsh Caron .....	Manchester
Otto G. Keller .....	Laconia	Thomas B. O'Malley .....	Manchester
James C. Cleveland.....	New London	Paul H. Daniel .....	Manchester
J. Laban Ainsworth .....	Claremont	J. Paul LaRoche .....	Rochester
John R. Powell .....	Sutton	Frederick C. Smalley .....	Dover
Irene Weed Landers.....	Keene	Benjamin C. Adams .....	Derry
Robert English .....	Hancock	Dean B. Merrill .....	Hampton
J. Wesley Colburn .....	Nashua	Harry H. Foote .....	Portsmouth

**1957-58**

Laurier Lamontagne .....	Berlin	Louis W. Paquette.....	Nashua
Daniel A. O'Brien .....	Lancaster	Eralsey C. Ferguson.....	Pittsfield
Ida M. Horner .....	Thornton	Herbert W. Rainie .....	Concord
Forrest W. Hodgdon.....	Tuftsboro	Norman A. Packard .....	Manchester
Edward J. Bennett.....	Bristol	Marye Walsh Caron .....	Manchester
James P. Rogers .....	Laconia	Paul E. Provost .....	Manchester
James C. Cleveland.....	New London	Paul H. Daniel .....	Manchester
Margaret B. DeLude.....	Unity	Lucien E. Bergeron .....	Rochester
Elmer M. Anderson .....	Concord	Paul G. Karkavelas .....	Dover
E. Everett Rhodes.....	Walpole	Benjamin C. Adams .....	Derry
Robert English .....	Hancock	Dean B. Merrill .....	Hampton
Nelle L. Holmes.....	Amherst	Cecil C. Humphreys .....	New Castle

**1959-60**

Laurier Lamontagne .....	Berlin	Louis W. Paquette.....	Nashua
Curtis C. Cummings .....	Colebrook	John E. Buntun .....	Dunbarton
Eda C. Martin.....	Littleton	Charles H. Cheney, Sr. ....	Concord
Neil C. Cates .....	North Conway	Norman A. Packard .....	Manchester
Edward J. Bennett.....	Bristol	Marye Walsh Caron .....	Manchester
James P. Rogers .....	Laconia	Paul E. Provost .....	Manchester
James C. Cleveland.....	New London	Paul H. Daniel .....	Manchester
Joseph D. Vaughan.....	Newport	Lucien E. Bergeron .....	Rochester
Philip S. Dunlap .....	Hopkinton	Paul G. Karkavelas .....	Dover
Charles C. Eaton .....	Stoddard	Benjamin C. Adams .....	Derry
Robert English .....	Hancock	Nathan T. Battles .....	Kingston
Nelle L. Holmes.....	Amherst	Cecil C. Humphreys .....	New Castle

**1961-62**

Laurier Lamontagne .....	Berlin	Louis W. Paquette .....	Nashua
Arthur M. Drake .....	Lancaster	John E. Buntin .....	Dunbarton
Norman A. McMeekin .....	Haverhill	Charles H. Cheney, Sr. ....	Concord
Howard P. Sawyer .....	Brookfield	Samuel Green .....	Manchester
Robert S. Monahan .....	Hanover	Marye Walsh Caron .....	Manchester
Edith B. Gardner .....	Gilford	Paul E. Provost .....	Manchester
James C. Cleveland .....	New London	Paul H. Daniel .....	Manchester
Marion L. Philips .....	Claremont	Lucien E. Bergeron .....	Rochester
Philip S. Dunlap .....	Hopkinton	Thomas C. Dunnington .....	Dover
Charles C. Eaton .....	Stoddard	Frank T. Buckley .....	Derry
Robert English .....	Hancock	Nathan T. Battles .....	Kingston
Nelle L. Holmes .....	Amherst	Cecil Chas. Humphreys .....	New Castle

**1963-64**

Laurier Lamontagne .....	Berlin	Louis W. Paquette .....	Nashua
Arthur M. Drake .....	Lancaster	Russell R. Carter .....	Hooksett
Lester E. Mitchell, Sr. ....	Campton	Herbert W. Rainie .....	Concord
Forrest W. Hodgdon .....	Tuftsboro	Samuel Green .....	Manchester
Robert S. Monahan .....	Hanover	Louis I. Martel .....	Manchester
Edith B. Gardner .....	Gilford	Paul E. Provost .....	Manchester
Nelson E. Howard .....	Franklin	Kenneth E. Hartman .....	Derry
Margaret B. DeLude .....	Unity	Louis P. Chasse .....	Somersworth
Philip S. Dunlap .....	Hopkinton	Paul G. Karkavelas .....	Dover
Arthur Olson, Jr. ....	Keene	Nathan T. Battles .....	Kingston
Robert English .....	Hancock	Douglass E. Hunter, Sr. ....	Hampton
Nelle L. Holmes .....	Amherst	Robert E. Whalen .....	Portsmouth

**1965-66**

Laurier Lamontagne .....	Berlin	Louis W. Paquette .....	Nashua**
Eda C. Martin .....	Littleton	Richard D. Riley .....	Hooksett
Lester E. Mitchell, Sr. ....	Campton	Paul A. Rinden .....	Concord
Stewart Lamprey .....	Moultonborough	Dorothy Green .....	Manchester
William R. Johnson .....	Hanover	Louis I. Martel .....	Manchester
Edith B. Gardner .....	Gilford	Paul E. Provost .....	Manchester
Nelson E. Howard .....	Franklin	Thomas Waterhouse, Jr. ....	Windham
James A. Saggiotes .....	Newport	Lucien E. Bergeron .....	Rochester
William P. Gove .....	Concord	Molly O'Gara .....	Dover*
Clesson J. Blaisdell .....	Keene	J. Arthur Tufts, Jr. ....	Exeter
Robert English .....	Hancock	Douglass E. Hunter, Sr. ....	Hampton
Creeley S. Buchanan .....	Amherst	Eileen Foley .....	Portsmouth

\*Special election — Paul G. Karkavelas — resigned.

\*\*Died in office — Thomas J. Claveau elected at special election.

**1967-68**

Laurier Lamontagne .....	Berlin	Richard W. Leonard .....	Nashua
Wilfred J. Larty .....	Haverhill*	Richard D. Riley .....	Hooksett
Stewart Lamprey .....	Moultonborough	William P. Gove .....	Concord
Calvin J. Langford .....	Raymond	Lorenzo P. Gauthier .....	Manchester
Howard C. Townsend .....	Lebanon	Henry P. Sullivan .....	Manchester
Edith B. Gardner .....	Gilford	Paul E. Provost .....	Manchester
Nelson E. Howard .....	Franklin	Thomas Waterhouse, Jr. ....	Windham
Harry V. Spanos .....	Newport	Lucien E. Bergeron .....	Rochester
John P.H. Chandler, Jr. ....	Warner	James Koromilas .....	Dover
John R. Bradshaw .....	Keene	Thomas J. Claveau .....	Hudson
Robert English .....	Hancock	Arthur Tufts .....	Exeter
Creeley S. Buchanan .....	Amherst	Eileen Foley .....	Portsmouth

\*Died in office.

**1969-70**

Laurier Lamontagne .....	Berlin	Richard W. Leonard .....	Nashua
Charles F. Armstrong .....	Littleton	Richard F. Ferdinando .....	Manchester
George Gilman .....	Farmington	William P. Gove .....	Concord
Stewart Lamprey .....	Moultonborough*	Lorenzo P. Gauthier .....	Manchester
Howard C. Townsend .....	Lebanon	Elmer T. Bourque .....	Manchester
Edith B. Gardner .....	Gilford	Paul E. Provost .....	Manchester
Alf E. Jacobson .....	New London	Russell A. Mason .....	Brentwood
Harry V. Spanos .....	Newport	Ronald J. Marcotte .....	Rollinsford
John P.H. Chandler, Jr. ....	Warner	James Koromilas .....	Dover
John R. Bradshaw .....	Nelson	Thomas J. Claveau .....	Hudson
Robert English .....	Hancock	Arthur Tufts .....	Exeter
Creeley S. Buchanan .....	Amherst**	Eileen Foley .....	Portsmouth

\*Resigned — Lester E. Mitchell elected at special election.

\*\*Resigned — Frederick A. Porter elected at special election.

**1971-72**

Laurier Lamontagne .....	Berlin	Richard W. Leonard .....	Nashua
Andrew W. Poulsen .....	Littleton	Richard F. Ferdinando .....	Manchester
Stephen W. Smith .....	Plymouth	Roger A. Smith .....	Concord
Edward A. Snell .....	Barrington	George H. Morrisett .....	Manchester
Howard C. Townsend .....	Lebanon	William J. McCarthy .....	Manchester
Edith B. Gardner .....	Gilford	Paul E. Provost .....	Manchester
Alf E. Jacobson .....	New London	Ward B. Brown .....	Hampstead
Harry V. Spanos .....	Newport	Ronald J. Marcotte .....	Rollinsford
David L. Nixon .....	New Boston	James Koromilas .....	Dover
John R. Bradshaw .....	Nelson	Delbert F. Downing .....	Salem
Robert English .....	Hancock	Arthur Tufts .....	Exeter
Frederick A. Porter .....	Amherst	Eileen Foley .....	Portsmouth

**1973-74**

Laurier Lamontagne .....	Berlin	John H. McLaughlin .....	Nashua
Andrew W. Poulsen .....	Littleton	Thomas J. Claveau .....	Hudson
Stephen W. Smith .....	Plymouth	Roger A. Smith .....	Concord
Edith B. Gardner .....	Gilford	Richard F. Ferdinando .....	Manchester
David Hammond Bradley .....	Hanover	William E. Sanborn .....	Deerfield
Richard P. Green .....	Rochester	Paul E. Provost .....	Manchester
Alf E. Jacobson .....	New London	Ward B. Brown .....	Hampstead
Harry V. Spanos .....	Newport	Robert F. Bossie .....	Manchester
David L. Nixon .....	New Boston	Walworth Johnson .....	Dover
Clesson J. Blaisdell .....	Keene	Delbert F. Downing .....	Salem
C.R. Trowbridge .....	Dublin	Robert F. Preston .....	Hampton
Frederick A. Porter .....	Amherst	Eileen Foley .....	Portsmouth

**1975-76**

Laurier Lamontagne .....	Berlin	John H. McLaughlin .....	Nashua
Andrew W. Poulsen .....	Littleton	Thomas J. Claveau .....	Hudson
Stephen W. Smith .....	Plymouth	Roger A. Smith .....	Concord
Edith B. Gardner .....	Gilford	Richard F. Ferdinando .....	Manchester
David Hammond Bradley .....	Hanover	William E. Sanborn .....	Deerfield
Louis E. Bergeron .....	Rochester	Paul E. Provost .....	Manchester
Alf E. Jacobson .....	New London	Ward B. Brown .....	Hampstead
James A. Saggiotes .....	Newport	Robert F. Bossie .....	Manchester
Robert B. Monier .....	Goffstown	Robert Fennelly .....	Dover
Clesson J. Blaisdell .....	Keene	Delbert F. Downing .....	Salem
C.R. Trowbridge .....	Dublin	Robert F. Preston .....	Hampton
D. Alan Rock .....	Nashua	Eileen Foley .....	Portsmouth

**1977-78**

Laurier Lamontagne .....	Berlin	John H. McLaughlin .....	Nashua
Andrew W. Poulsen .....	Littleton	Phyllis M. Keene .....	Hudson
Stephen W. Smith .....	Plymouth	Mary Louise Hancock .....	Concord
Edith B. Gardner .....	Gilford	Walter F. Healy .....	Manchester
David Hammond Bradley .....	Hanover	William E. Sanborn .....	Deerfield
Louis E. Bergeron .....	Rochester	Paul E. Provost .....	Manchester
Alf E. Jacobson .....	New London	Ward B. Brown .....	Hampstead
James A. Saggiotes .....	Newport	Robert F. Bossie .....	Manchester
Robert B. Monier .....	Goffstown	Robert Fennelly .....	Dover
Clesson J. Blaisdell .....	Keene	Delbert F. Downing .....	Salem
C.R. Trowbridge .....	Dublin	Robert F. Preston .....	Hampton
D. Alan Rock .....	Nashua	Eileen Foley .....	Portsmouth

**1979-80**

Laurier Lamontagne .....	Berlin	John H. McLaughlin .....	Nashua
Andrew W. Poulsen .....	Littleton	Thomas J. Claveau .....	Hudson
Raymond K. Conley .....	Sandwich	Mary Louise Hancock .....	Concord
Edith B. Gardner .....	Gilford	Frank A. Wageman .....	Manchester
Ralph Degnan Hough .....	Lebanon	William E. Sanborn .....	Deerfield
Louis E. Bergeron .....	Rochester	Paul E. Provost .....	Manchester
Peter Allen .....	Wilmot	Ward B. Brown .....	Hampstead
James A. Saggiotes .....	Newport	Norman E. Champagne .....	Manchester
Robert B. Monier .....	Goffstown	Robert Fennelly .....	Dover
Clesson J. Blaisdell .....	Keene	Vesta M. Roy .....	Salem
Arthur F. Mann .....	Peterborough	Robert F. Preston .....	Hampton
D. Alan Rock .....	Nashua	James R. Splaine .....	Portsmouth

**1981-82**

Laurier Lamontagne .....	Berlin	Richard E. Boyer .....	Nashua
**Andrew W. Poulsen .....	Littleton	Vance R. Kelley .....	Londonderry
Raymond K. Conley, Jr. ....	Sandwich	Harold L. Rice .....	Concord
George E. Freese, Jr. ....	Pittsfield	Eleanor P. Podles .....	Manchester
Ralph Degnan Hough .....	Lebanon	William E. Sanborn .....	Deerfield
Louis E. Bergeron .....	Rochester	Robert Stephen .....	Manchester
John P.H. Chandler, Jr. ....	Warner	***Ward B. Brown .....	Hampstead
George I. Wiggins .....	Sunapee	Norman E. Champagne .....	Manchester
Robert B. Monier .....	Goffstown	Leo E. Lessard .....	Dover
Clesson J. Blaisdell .....	Keene	Vesta M. Roy .....	Salem
Arthur F. Mann .....	Peterborough	Robert F. Preston .....	Hampton
*D. Alan Rock .....	Nashua	James R. Splaine .....	Portsmouth

\*Died in Office - John P. Stabile II elected at special election. \*\*Died in Office - Greta I. Poulsen elected at special election. \*\*\*Resigned - William S. Bartlett, Jr. elected at special election.

**1983-84**

#Laurier Lamontagne .....	Berlin	Richard E. Boyer .....	Nashua
Greta I. Poulsen .....	Littleton	***Vance R. Kelly .....	Londonderry
Roderick Allen .....	Ossipee	Susan McLane .....	Concord
George E. Freese, Jr. ....	Pittsfield	Eleanor P. Podles .....	Manchester
Ralph Degnan Hough .....	Lebanon	William A. Johnson .....	Northwood
*Louis E. Bergeron .....	Rochester	Robert A. Stephen .....	Manchester
John P.H. Chandler, Jr. ....	Warner	William S. Bartlett, Jr. ....	Kingston
George I Wiggins .....	Sunapee	**Norman E. Champagne .....	Manchester
Minnie F. Carswell .....	Merrimack	Leo E. Lessard .....	Dover
Clesson J. Blaisdell .....	Keene	Vesta M. Roy .....	Salem
Jean T. White .....	Rindge	Robert F. Preston .....	Hampton
John P. Stabile, II .....	Nashua	James R. Splaine .....	Portsmouth

#Died in Office. \*Resigned - Edward C. Dupont elected at special election. \*\*Resigned - James R. St. Jean elected at special election. \*\*\*Resigned - Rhona M. Charbonneau elected at special election.

**1985-86**

Charles D. Bond .....	Jefferson	Richard E. Boyer .....	Nashua
Mark Hounsell .....	Groton	Rhona M. Charbonneau .....	Hudson
Roger Heath .....	Sandwich	Susan McLane .....	Concord
George E. Freese, Jr. ....	Pittsfield	Eleanor P. Podles .....	Manchester
Ralph Degnan Hough .....	Lebanon	William A. Johnson .....	Northwood
Edward C. Dupont .....	Rochester	Robert A. Stephen .....	Manchester
John P.H. Chandler, Jr. ....	Warner	William S. Bartlett, Jr. ....	Kingston
George I Wiggins .....	Sunapee	James R. St. Jean .....	Manchester
Sheila Roberge .....	Bedford	Leo E. Lessard .....	Dover
Clesson J. Blaisdell .....	Keene	Vesta M. Roy .....	Salem
Jean T. White .....	Rindge	Robert F. Preston .....	Hampton
John P. Stabile, II .....	Nashua	Ruth L. Griffin .....	Portsmouth

**1987-88**

Charles D. Bond .....	Jefferson	Mary S. Nelson .....	Nashua
Mark Hounsell .....	Hill	Rhona M. Charbonneau .....	Hudson
Roger Heath .....	Sandwich	Susan McLane .....	Concord
George E. Freese, Jr. ....	Pittsfield	Eleanor P. Podles .....	Manchester
Ralph Degnan Hough .....	Lebanon	William A. Johnson .....	Northwood
Edward C. Dupont .....	Rochester	Robert A. Stephen .....	Manchester
John P.H. Chandler, Jr. ....	Warner	William S. Bartlett, Jr. ....	Kingston
George F. Disnard .....	Claremont	James R. St. Jean .....	Manchester
Sheila Roberge .....	Bedford	Franklin G. Torr .....	Dover
Clesson J. Blaisdell .....	Keene	Joseph L. Delahunty .....	Salem
Jean T. White .....	Rindge	Robert F. Preston .....	Hampton
Barbara B. Pressly .....	Nashua	Elaine S. Krasker .....	Portsmouth

**1989-90**

Charles D. Bond .....	Jefferson	Mary S. Nelson .....	Nashua
Wayne D. King .....	Rumney	Rhona M. Charbonneau .....	Hudson
Roger Heath .....	Sandwich	Susan McLane .....	Concord
George E. Freese, Jr. ....	Pittsfield	Eleanor P. Podles .....	Manchester
Ralph Degnan Hough .....	Lebanon	William A. Johnson .....	Northwood
Edward C. Dupont .....	Rochester	Robert A. Stephen .....	Manchester
David P. Currier .....	Henniker	William S. Bartlett, Jr. ....	Kingston
George F. Disnard .....	Claremont	James R. St. Jean .....	Manchester
Sheila Roberge .....	Bedford	Franklin G. Torr .....	Dover
Clesson J. Blaisdell .....	Keene	Joseph L. Delahunty .....	Salem
Charles F. Bass .....	Peterborough	Robert F. Preston .....	Hampton
Thomas P. Magee .....	Nashua	Elaine S. Krasker .....	Portsmouth

**1991-92**

Otto H. Oleson .....	Gorham	Mary S. Nelson .....	Nashua
Wayne D. King .....	Rumney	Thomas Colantuono .....	Londonderry
Roger Heath .....	Sandwich	Susan McLane .....	Concord
Leo W. Fraser, Jr. ....	Pittsfield	Eleanor P. Podles .....	Manchester
Ralph Degnan Hough .....	Lebanon	Gordon J. Humphrey .....	Chichester
Edward C. Dupont, Jr. ....	Rochester	John A. King .....	Manchester
David P. Currier .....	Henniker	Richard Russman .....	Kingston
George F. Disnard .....	Claremont	James R. St. Jean .....	Manchester
Sheila Roberge .....	Bedford	Jeanne Shaheen .....	Madbury
Clesson J. Blaisdell .....	Keene	Joseph L. Delahunty .....	Salem
Charles F. Bass .....	Peterborough	Beverly Hollingworth .....	Hampton
Barbara B. Pressly .....	Nashua	Burt Cohen .....	New Castle

**1993-94**

Carole Lamirande .....	Berlin	Debora B. Pignatelli .....	Nashua
Wayne D. King .....	Rumney	Thomas Colantuono .....	Londonberry
Kenneth J. MacDonald .....	Wolfeboro	Susan McLane .....	Concord
Leo W. Fraser, Jr. ....	Pittsfield	Eleanor P. Podles .....	Manchester
Ralph Degnan Hough .....	Lebanon	John S. Barnes, Jr. ....	Raymond
George A. Lovejoy .....	Rochester	John A. King .....	Manchester
David P. Currier .....	Henniker	Richard Russman .....	Kingston
George F. Disnard .....	Claremont	Ann J. Bourque .....	Manchester
Sheila Roberge .....	Bedford	Jeanne Shaheen .....	Madbury
Clesson J. Blaisdell .....	Keene	Joseph L. Delahunty .....	Salem
David K. Wheeler .....	Milford	Beverly A. Hollingworth .....	Hampton
Barbara J. Baldizar .....	Nashua	Burt Cohen .....	New Castle

**1995-96**

Frederick W. King, Sr. ....	Colebrook	Debora B. Pignatelli .....	Nashua
Edward Gordon .....	Bristol	Thomas Colantuono .....	Londonberry
Carl R. Johnson .....	Meredith	Sylvia B. Larsen .....	Concord
Leo W. Fraser, Jr. ....	Pittsfield	Eleanor P. Podles .....	Manchester
Jim Rubens .....	Hanover	John S. Barnes, Jr. ....	Raymond
George A. Lovejoy .....	Rochester	John A. King .....	Manchester
David P. Currier .....	Henniker	Richard Russman .....	Kingston
Beverly T. Rodeschin .....	Newport	Richard Danais .....	Manchester
Sheila Roberge .....	Bedford	Jeanne Shaheen .....	Madbury
Clesson J. Blaisdell .....	Keene	Joseph L. Delahunty .....	Salem
David K. Wheeler .....	Milford	Bruce W. Keough .....	Exeter
Thomas P. Stawasz .....	Hollis	Burt Cohen .....	New Castle

**1997-98**

Frederick W. King, Sr. ....	Colebrook	Debora B. Pignatelli .....	Nashua
Edward Gordon .....	Bristol	Gary R. Francoeur .....	Hudson
Carl R. Johnson .....	Meredith	Sylvia B. Larsen .....	Concord
Leo W. Fraser, Jr. ....	Pittsfield	Eleanor P. Podles .....	Manchester
Jim Rubens .....	Hanover	John S. Barnes, Jr. ....	Raymond
Caroline McCarley .....	Rochester	John A. King .....	Manchester
Amy Patenaude .....	Henniker	Richard Russman .....	Kingston
Allen L. Whipple .....	Claremont	Richard Danais .....	Manchester
Sheila Roberge .....	Bedford	Katie Wheeler .....	Durham
Clesson J. Blaisdell .....	Keene	Joseph L. Delahunty .....	Salem
David K. Wheeler .....	Milford	Beverly A. Hollingworth .....	Hampton
James Squires .....	Hollis	Burt Cohen .....	New Castle



**FREDERICK W. KING, SR.**  
District No. 1



**EDWARD GORDON**  
District No. 2



**CARL R. JOHNSON**  
District No. 3



**LEO W. FRASER, JR.**  
District No. 4



**JIM RUBENS**  
District No. 5



**CAROLINE MCCARLEY**  
District No. 6



**AMY PATENAUDE**  
District No. 7



**ALLEN L. WHIPPLE**  
District No. 8



**SHEILA ROBERGE**  
District No. 9



**CLESSON J. BLAISDELL**  
District No. 10



**DAVID K. WHEELER**  
District No. 11



**JAMES SQUIRES**  
District No. 12



**DEBORA B. PIGNATELLI**  
District No. 13



**GARY R. FRANCOEUR**  
District No. 14



**SYLVIA B. LARSEN**  
District No. 15



**ELEANOR PODLES**  
District No. 16



**JOHN S. BARNES, JR.**  
District No. 17



**JOHN A. KING**  
District No. 18

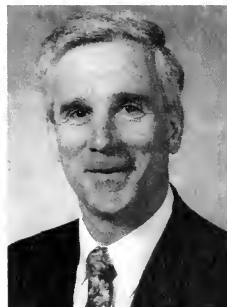

**RICHARD RUSSMAN**  
District No. 19



**RICHARD DANAÏS**  
District No. 20



**KATIE WHEELER**  
District No. 21

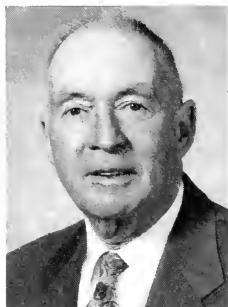

**JOSEPH L. DELAHUNTY**  
District No. 22



**BEVERLY A. HOLLINGWORTH**  
District No. 23



**BURT COHEN**  
District No. 24

## JUSTICES OF THE SUPREME COURT OF THE STATE OF NEW HAMPSHIRE

### Chief Justices

Name	Term
Meshech Weare	1776-1782
Samuel Livermore	1782-1790
Josiah Bartlett	1790
John Pickering	1790-1795
Simeon Olcott	1795-1802
Jeremiah Smith	1802-1809
Arthur Livermore	1809-1813
Jeremiah Smith	1813-1816
Wm. Merchant Richardson	1816-1838
Joel Parker	1838-1848
John James Gilchrist	1848-1855
Andrew Salter Woods	1855
Ira Perley	1855-1859
Samuel Dana Bell	1859-1864
Ira Perley	1864-1869
Henry Adams Bellows	1869-1873
Jonathan Everett Sargent	1873-1874
Edmund Lambert Cushing	1874-1876
Charles Doe	1876-1896
Alonzo Philetus Carpenter	1896-1898
Lewis Whitehouse Clark	1898
Isaac Newton Blodgett	1898-1902
Frank Nesmith Parsons	1902-1924
Robert James Peaslee	1924-1934
John Eliot Allen	1934-1943
Thomas Littlefield Marble	1943-1946
Oliver Winslow Branch	1946-1949
Francis Wayland Johnston	1949-1952
Frank Rowe Kenison	1952-1977
Edward J. Lampron	1978-1979
William A. Grimes	1979-1981
John W. King	1981-1986
David A. Brock	1986-

### Justices

Leverett Hubbard	1776-1785
Matthew Thornton	1776-1782
John Wentworth	1776-1781
Woodbury Langdon	1782-1783
Josiah Bartlett	1782-1790
William Whipple	1783-1785
John Dudley	1784-1797
Woodbury Langdon	1786-1791
Simeon Olcott	1790-1795
Timothy Farrar	1791-1803
Ebenezer Thompson	1795-1796
Daniel Newcomb	1796-1798
Edward St. Loe Livermore	1797-1799
Paine Wingate	1798-1809
Arthur Livermore	1799-1809
William King Atkinson	1803-1805
Richard Evans	1809-1813
Jonathan Steele	1810-1812
Clifton Claggett	1812-1813
Caleb Ellis	1813-1816
Arthur Livermore	1813-1816
Samuel Bell	1816-1819
Levi Woodbury	1816-1823
Samuel Green	1819-1840

Name	Term
John Harris	1823-1833
Joel Parker	1833-1838
Nathaniel Gookin Upham	1833-1842
Leonard Wilcox	1838-1840
John James Gilchrist	1840-1848
Andrew Salter Woods	1840-1855
Leonard Wilcox	1848-1850
Ira Allen Eastman	1849-1859
Samuel Dana Bell	1849-1859
Ira Perley	1850-1852
George Yeaton Sawyer	1855-1859
Asa Fowler	1855-1861
Jonathan Everett Sargent	1859-1873
Henry Adams Bellows	1859-1869
Charles Doe	1859-1874
George Washington Nesmith	1859-1870
William Henry Bartlett	1861-1867
Jeremiah Smith	1867-1874
William Lawrence Foster	1869-1874
William Spencer Ladd	1870-1876
Ellery Albee Hibbard	1873-1874
Isaac William Smith	1874-1876
William Lawrence Foster	1876-1881
Clinton Warrington Stanley	1876-1884
Aaron Worcester Sawyer	1876-1877
George Azro Bingham	1876-1880
Wm. Henry Harrison Allen	1876-1893
Isaac William Smith	1877-1895
Lewis Whitehouse Clark	1877-1898
Isaac Newton Blodgett	1880-1898
Alonzo Philetus Carpenter	1881-1896
George Azro Bingham	1884-1891
William Martin Chase	1891-1907
Robert Moore Wallace	1893-1901
Frank Nesmith Parsons	1895-1902
Robert Gordon Pike	1896-1901
Robert James Peaslee	1898-1901
John Edwin Young	1898-1901
Rueben Eugene Walker	1901-1921
James Waldron Remick	1901-1904
George Hutchins Bingham	1902-1913
John Edwin Young	1904-1925
Robert James Peaslee	1908-1924
William Alberto Plummer	1913-1925
Leslie Perkins Snow	1921-1932
John Eliot Allen	1924-1934
Thomas Littlefield Marble	1925-1946
Oliver Winslow Branch	1926-1946
Peter Woodbury	1933-1941
Elwin Lawrence Page	1934-1946
Henri Alphonse Burque	1941-1947
Francis Wayland Johnston	1943-1949
Frank Rowe Kenison	1946-1952
Laurence Hsley Duncan	1946-1976
Amos Noyes Blandin, Jr.	1947-1966
Edward John Lampron	1949-1978
John Richard Goodnow	1952-1957
Stephen Morse Wheeler	1957-1967
William Alvan Grimes	1966-1979
Robert Frederick Griffin	1967-1976
Maurice Paul Bois	1976-1983
Charles G. Douglas, III	1977-1985
David A. Brock	1978-1986
John W. King	1979-1981
William F. Batchelder	1981-1995
David H. Souter	1983-1990
William R. Johnson	1985-
W. Stephen Thayer III	1986-
Sherman D. Horton, Jr.	1990-
John T. Broderick	1995-

## JUSTICES OF THE SUPERIOR COURT OF NEW HAMPSHIRE

### Chief Justices 1901-Present

Name	Term
Robert M. Wallace	1901-1913
Robert Gordon Pike	1913-1917
Robert Nelson Chamberlain	1917
John Kivel	1917-1924
Oliver Winslow Branch	1924-1925
William Henry Sawyer	1926-1937
Henri Alphonse Burque	1937-1941
Oscar Lyman Young	1941-1944
H. Thornton Lorimer	1944-1945
Amos Noyes Blandin, Jr.	1945-1947
John Richard Goodnow	1947-1952
Stephen Morse Wheeler	1952-1957
John Henry Leahy	1957-1970
William Woodbury Keller	1971-1978
Martin F. Loughlin	1978-1979
Richard P. Dunfey	1979-1991*
Joseph A. DiClerico, Jr.	1991-1992
Joseph P. Nadeau	1992-

\*died in office

### Associate Justices 1901-Present

Name	Term
Robert Gordon Pike	1901-1913
Robert James Peaslee	1901-1907
John Edwin Young	1901-1910
Robert Nelson Chamberlain	1904-1917
William Alberto Plummer	1907-1913
John Michael Mitchell	1910-1912
John Kivel	1913-1917
Oliver Winslow Branch	1913-1924
William Henry Sawyer	1913-1926
John Eliot Allen	1917-1924
Thomas Littlefield Marble	1917-1925
Henri Alphonse Burque	1924-1937
Robert Doe	1924-1925
Oscar Lyman Young	1925-1941
John Scammon	1925-1935
Joseph Swett Matthews	1926-1931
Eri Cogswell Oakes	1927-1931
Elwin Lawrence Page	1931-1934
Peter Woodbury	1932-1933
Warren William James	1933-1945
H. Thornton Lorimer	1934-1944
Francis Wayland Johnston	1935-1943
Aloysius Joseph Connor	1937-1945
Amos Noyes Blandin, Jr.	1941-1945
John Richard Goodnow	1943-1952
Stephen Morse Wheeler	1944-1952
Laurence Ilsley Duncan	1945-1946

Name	Term
John Edward Tobin	1945-1947
John Henry Leahy	1945-1957
Harold Earl Wescott	1947-1957
Edward John Lampron	1947-1949
William Alvan Grimes	1947-1966
Dennis Edward Sullivan	1949-1964
Robert Frederick Griffith	1952-1967
George Richard Grant, Jr.	1953-1973
William Woodbury Keller	1957-1971
Thomas Jefferson Morris	1957-1975
Martin Francis Loughlin	1963-1978
Richard Paul Dunfey	1965-1979
Hugh Henry Bownes	1966-1968
Charles James Flynn	1967-1988
William Reynold Johnson	1969-1986
John William King	1969-1979
Francis Eaton Perkins	1969-1977
William Foster Batchelder	1970-1981
Wayne James Mullavey	1971-1983
William Francis Cann	1971-1987
Maurice Paul Bois	1973-1976
Charles Gwynne Douglas, III	1974-1976
Frederick Donald Goode	1975-1995
David Allen Brock	1976-1978
Joseph Anthony DiClerico, Jr.	1977-1992
Arthur E. Bean, Jr.	1977-1987
David H. Souter	1978-1983
Louis C. Wyman	1978-1987
Charles J. Contas	1978-1989
Carl O. Randall	1979-1980
Robert H. Temple	1979-1992
George S. Pappagianis	1980-1989
Linda Stewart Dalianis	1980-
Vincent P. Dunn	1981-1991
Joseph P. Nadeau	1981-1992
Robert B. Dickson	1983-1994
Douglas Roberts Gray	1983-1994
William Jennings O'Neil	1983-1994
Walter Murphy	1983-1994
W. Stephen Thayer, III	1984-1986
George L. Manias	1985-
Peter W. Smith	1985-
Philip S. Hollman	1985-
Margaret Q. Flynn	1986-1992
Robert E.K. Morrill	1986-
Kenneth R. McHugh	1986-
William J. Groff	1987-
Philip P. Mangones	1987-
Bruce Mohl	1988-
Harold W. Perkins	1988-
James J. Barry, Jr.	1988-
James D. O'Neill III	1988-
Kathleen A. McGuire	1989-
Bernard J. Hampsey, Jr.	1990-
Patricia C. Coffey	1991-
David B. Sullivan	1991-
Larry M. Smukler	1992-
Peter H. Fauver	1992-
Arthur D. Brennan	1992-
Carol Ann Conboy	1992-
John P. Arnold	1992-
Edward J. Fitzgerald III	1992-
Robert J. Lynn	1992-
Gillian Leigh Sheehan	1994-
Richard E. Galway	1995-

## UNITED STATES SENATORS FROM NEW HAMPSHIRE

The following is a list of the senators from this state, and the years of service. One of the first senators, John Langdon, was chosen president pro tempore of the first national senate in 1789 and presided over that body until Vice-President John Adams qualified as president of the senate by virtue of his office as vice-president. Senator Langdon was again elected president in the second senate in 1792-3. Senator Samuel Livermore was elected president of the fourth senate in 1795-6 and of the sixth senate in 1799-1800. Senator Daniel Clark was elected president of the thirty-eighth senate in 1963-4. Senator Jacob H. Gallinger was elected president of the sixty-second senate in 1911-13. Senator George H. Moses was elected president pro tempore in 1925, re-elected 1927, 1929, 1931.

Senator Styles Bridges was elected president pro tempore of the eighty-third senate, 1953-1954.

Name and Residence	Term
Paine Wingate, Stratham	1789-93
John Langdon, Portsmouth	1789-1801
Samuel Livermore, Holderness	1793-1801
Simeon Olcott, Charlestown	1801-05
James Sheafe, Portsmouth	1801-02
William Plumer, Epping	1802-07
Nicholas Gilman, Exeter	1805-14
Nahum Parker, Fitzwilliam	1807-10
Charles Cutts, Portsmouth	1810-13
Jeremiah Mason, Portsmouth	1813-17
Thomas W. Thompson, Concord	1814-17
David L. Morrill, Goffstown	1817-23
Clement Storer, Portsmouth	1817-19
John F. Parrott, Portsmouth	1819-25
Samuel Bell, Chester	1823-35
Levi Woodbury, Portsmouth	1825-31, 41, 45
Isaac Hill, Concord	1831-36
Henry Hubbard, Charlestown	1835-41
John Page, Haverhill	1836-37
Franklin Pierce, Hillsborough	1837-42
Leonard Wilcox, Orford	1842-43
Charles G. Atherton, Nashua	1843-49, 1853
Benning W. Jenness, Strafford	1845-46
Joseph Cilley, Nottingham	1846-47
John P. Hale, Dover	1847-53, 55-65
Moses Norris, Jr., Manchester	1849-55
Jared W. Williams, Lancaster	1853-55
John S. Wells, Exeter	1855
James Bell, Laconia	1855-57
Daniel Clark, Manchester	1857-66
Aaron H. Cragin, Lebanon	1865-77
George G. Fogg, Concord	1866-67
James W. Patterson, Hanover	1867-73
Bainbridge Wadleigh, Milford	1873-79
Edward H. Rollins, Concord	1877-83
Charles H. Bell, Exeter	1879
Henry W. Blair, Plymouth	1879-91

Note: Dr. John Goddard of Portsmouth, a Federalist, was elected senator in 1813, but declined.

Austin F. Pike, Franklin	1883-86
Person C. Cheney, Manchester	1886-87
William E. Chandler, Concord	1887-89, 89-1901
Gilman Marston, Exeter	1889
Jacob H. Gallinger, Concord,r	1891-1918*
Henry E. Burnham, Manchester,r	1901-13
Henry F. Hollis, Concord,d	1913-19
Irving W. Drew, Lancaster,r	1918
George H. Moses, Concord,r	1918-33
Henry W. Keyes, Haverhill,r	1919-37
Fred H. Brown, Somersworth,d	1933-39
H. Styles Bridges, Concord,r	1937-61***
Charles W. Tobey, Temple,r	1939-53**
Robert W. Upton, Concord,r	1953-54
Norris Cotton, Lebanon,r	1954-75****
Maurice J. Murphy, Jr., Portsmouth,r	1961-62****
Thomas J. McIntyre, Laconia,d	1962-79
Louis C. Wyman, Manchester,r	1975 #****
John A. Durkin, Manchester,d	1975-80†
Gordon J. Humphrey, Chichester,r	1979-90‡
Warren B. Rudman, Nashua,r	1980-93*****
Bob Smith, Tuftonboro,r	1990-‡
Judd Gregg, Rye,r	1993-

† First election results showed Louis C. Wyman, Manchester, the winner—recount requested by John A. Durkin, Manchester, resulted in favor of Durkin—Appeal to the Ballot Law Commission resulted in favor of Wyman—appeal to the U.S. Senate by Durkin. U.S. Senate sent the appeal back to the State of New Hampshire, declaring a vacancy as of August 8, 1975 and under Chapter I, Laws of 1975, a special election was held September 16, 1975, in which the final results were:

Durkin .....	140,778 votes
Wyman .....	113,007 votes

In this period, Norris Cotton, Lebanon, was appointed U.S. Senator from August 8, 1975 until Durkin was sworn into office by the U.S. Senate, September 18, 1975.

\*Died in office. Irvin W. Drew, Lancaster, appointed by the Governor to serve until the 1918 November election, when George H. Moses was elected for the unexpired term of Senator Gallinger.

\*\*Died in office. Robert W. Upton, Concord, appointed by the Governor to serve until the 1954 November election, when Norris Cotton was elected for the unexpired term.

\*\*\*Died in office. Maurice J. Murphy, Jr., Portsmouth, appointed by the Governor to serve until the 1962 November election, when Thomas J. McIntyre was elected for the unexpired term of Senator Bridges.

\*\*\*\*Norris Cotton retired three days before his final term officially ended, and Louis C. Wyman was appointed by Governor Thomson to serve these final three days.

\*\*\*\*\*Warren B. Rudman, senator-elect, was appointed U.S. Senator on December 29, 1980 following the resignation of John A. Durkin.

‡ Bob Smith, senator-elect was sworn in as U.S. Senator by U.S. Supreme Court Justice David Souter on December 7, 1990 following the resignation of Gordon J. Humphrey. Senator Humphrey resigned his seat early so that he could be sworn in as State Senator on December 5, 1990 and cast his ballot for senate president.

## MEMBERS OF CONTINENTAL CONGRESS, 1774-1788

Name	Term
John Sullivan	1774-75, 80-81
Nathanial Folsom	1774-75, 77-78 79-80
Josiah Bartlett	1775-79
John Langdon	1775-77
William Whipple	1776-79
Matthew Thornton	1776-78
George Frost	1777-79
John Wentworth, Jr.	1778-79
Nathanial Peabody	1779-80
Woodbury Langdon	1779-80
Samuel T. Livermore	1780-83, 85-86
John T. Gilman	1782-83
Philips White	1782-83
Abiel Foster	1783-85
Jonathan Blanchard	1783-85
Pierce Long	1784-86
Nicholas Gilman	1786-88
Paine Wingate	1787-88

## MEMBERS OF THE UNITED STATES HOUSE OF REPRESENTATIVES FROM NEW HAMPSHIRE

Under the constitutional apportionment which provided for a house of representatives in congress, New Hampshire was allotted three seats. The national census of 1790 (first census) increased this to four, the second census of 1800 to five and the third census of 1810 to six seats. The census of 1830 reduced it to five, that of 1840 to four and that of 1850 to three. The census of 1870 reduced it to two, but the seat taken away was restored until the next census of 1880; since then the state has had two representatives.

Name and Residence	Term
Nicholas Gilman, Exeter	1789-97
Samuel Livermore, Holderness	1789-93
Abiel Foster, Canterbury	1789-91, 95-1803
Jeremiah Smith, Peterborough	1791-97
John S. Sherburne, Portsmouth	1793-97
Paine Wingate, Stratham	1793-95
William Gordon, Amherst	1797-1800
Peleg Sprague, Keene	1797-99
Jonathan Freeman, Hanover	1797-1801
James Sheafe, Portsmouth	1799-1801
Samuel Tenney, Exeter	1800-07
Joseph Pierce, Alton	1801-02
Samuel Hunt, Charlestown	1802-05
George B. Upham, Claremont	1801-03
Silas Betton, Salem	1803-07
Clifton Claggett, Litchfield	1803-05, 17-21
David Hough, Lebanon	1803-07
Thomas W. Thompson, Concord	1805-07
Caleb Ellis, Claremont	1805-07
Daniel M. Durrell, Dover	1807-09
Clement Storer, Portsmouth	1807-09

Jedediah K. Smith, Amherst	1807-09
Francis Gardner, Walpole	1807-09
Peter Carleton, Landaff	1807-09
Nathaniel A. Haven, Portsmouth	1809-11
William Hale, Dover	1809-11
James Wilson, Peterborough	1809-11
John C. Chamberlain, Charlestown	1809-11
Daniel Blaisdell, Canaan	1809-11
George Sullivan, Exeter	1811-13
Josiah Bartlett, Jr., Stratham	1811-13
John A. Harper, Meredith	1811-13
Samuel Dinsmoor, Keene	1811-13
Obed Hall, Bartlett	1811-13
Daniel Webster, Portsmouth	1813-17
Bradbury Cilley, Nottingham	1813-17
Samuel Smith, Peterborough	1813-15
Roger Vose, Walpole	1813-17
Jeduthan Wilcox, Orford	1813-17
Charles H. Atherton, Amherst	1815-17
John F. Parrott, Portsmouth	1817-19
Josiah Butler, Deerfield	1817-23
Nathaniel Upham, Rochester	1817-23
Salma Hale, Keene	1817-19
Arthur Livermore, Holderness	1817-21, 23-25
William Plumer, Jr., Epping	1819-25
Joseph Buffum, Jr., Keene	1819-21
Matthew Harvey, Hopkinton	1821-25
Aaron Matson, Stoddard	1821-25
Thomas Whipple, Jr., Wentworth	1821-29
Ichabod Bartlett, Portsmouth	1823-29
Nehemiah Eastman, Farmington	1825-27
Jonathan Harvey, Sutton	1825-31
Titus Brown, Franconia	1825-29
Joseph Healey, Washington	1825-29
David Barker, Jr., Rochester	1827-29
John Brodhead, Newmarket	1829-33
Joseph Hammons, Farmington	1829-33
Thomas Chandler, Bedford	1829-33
Henry Hubbard, Charlestown	1829-35
John W. Weeks, Lancaster	1829-33
Joseph M. Harper, Canterbury	1831-35
Benning M. Bean, Moultonborough	1833-37
Franklin Pierce, Hillsborough	1833-37
Robert Burns, Plymouth	1833-37
Samuel Cushman, Portsmouth	1835-39
Joseph Weeks, Richmond	1835-39
James Farrington, Rochester	1837-39
Charles G. Atherton, Nashua	1837-43
Jared W. Williams, Lancaster	1837-41
Tristram Shaw, Exeter	1839-43
Ira A. Eastman, Gilmanton	1839-43
Edmund Burke, Newport	1839-45
John R. Reding, Haverhill	1841-45
John P. Hale, Dover	1843-45
Moses Norris, Jr., Pittsfield	1843-47
Mace Moulton	1845-47
James H. Johnson, Bath	1845-49
Amos Tuck, Exeter	1847-53
Charles H. Peaslee, Concord	1847-53
James Wilson, Keene	1847-51
George W. Morrison, Manchester	1849-51, 53-55
Harry Hibbard, Bath	1849-55
Jared Perkins, Winchester	1851-53
George W. Kittredge, Newmarket	1853-55
James Pike, Newfields	1855-59
Mason W. Tappan, Bradford	1855-61
Aaron H. Cragin, Lebanon	1855-59
Gilman Marston, Exeter	1859-63, 65-67
Thomas M. Edwards, Keene	1859-63
Edward H. Rollins, Concord	1861-67

Daniel Marcy, Portsmouth	1863-65
James W. Patterson, Hanover	1863-67
Aaron F. Stevens, Nashua	1867-71
Jacob H. Ela, Rochester	1867-71
Jacob Benton, Lancaster	1867-71
Ellery A. Hibbard, Laconia	1871-73
Samuel N. Bell, Manchester	1871-73, 75-77
Hosea W. Parker, Claremont	1871-75
William B. Small, Newmarket	1873-75
Austin F. Pike, Franklin	1873-75
Frank Jones, Portsmouth	1875-79
Henry W. Blair, Plymouth	1875-79
James F. Briggs, Manchester	1877-83
Joshua G. Hall, Dover	1879-83
Evarts W. Farr, Littleton	1879-80
Ossian Ray, Lancaster	1881-85
Martin A. Haynes, Gilford	1883-87
Jacob H. Gallinger, Concord	1885-89
Luther F. McKinney, Manchester	1887-89, 91-93
Alonzo Nute, Farmington	1889-91
Orren C. Moore, Nashua	1889-91
Warren F. Daniell, Franklin	1891-93
Henry M. Baker, Bow	1893-97
Henry W. Blair, Plymouth	1893-95
Cyrus A. Sulloway, Manchester, r	1895-1913, 15-19
Frank G. Clarke, Peterborough, r	1897-1901
Frank D. Currier, Canaan, r	1901-13
Raymond B. Stevens, Landaff, d	1913-15
Eugene E. Reed, Manchester, d	1913-15
Edward H. Wason, Nashua, r	1915-33
Sherman E. Burroughs, Manchester, r	1919-23
William N. Rogers, Wakefield, d	1923-25, 32-37
Fletcher Hale, Laconia, r	1925-31*
Charles W. Tobey, Temple, r	1933-39
Alphonse Roy, Manchester, d	1937-39
Arthur B. Jenks, Manchester, r	1937-43**
Foster Stearns, Hancock, r	1939-45
Chester E. Merrow, Ossipee, r	1943-63
Sherman Adams, Lincoln, r	1945-47
Norris Cotton, Lebanon, r	1947-55
Perkins Bass, Peterborough, r	1955-63
Louis C. Wyman, Manchester, r	1963-65
James C. Cleveland, New London, r	1963-81
J. Oliva Huot, Laconia, d	1965-67
Louis C. Wyman, Manchester, r	1967-75
Norman E. D'Amours, Manchester, d	1975-85
Judd Gregg, Greenfield, r	1981-89
Robert C. Smith, Tuftonboro, r	1985-90
Chuck Douglas, Concord, r	1989-91
Bill Zelif, Jackson, r	1991-
Dick Swett, Bow, r	1991-95
Charles Bass, Peterborough, r	1995-
John E. Sununu, Bedford, r	1997-

\*Died in 1931. Special election January 5, 1932 to fill vacancy.

\*\*In 1937 Arthur B. Jenks took his seat in Congress. Following a contested election Congress seated Alphonse Roy in 1939. Arthur B. Jenks was elected in the 1938 general election.



**ROBERT C. SMITH**  
U.S. Senator



**JUDD GREGG**  
U.S. Senator



# CONGRESSIONAL DELEGATION



**CHARLES BASS**  
U.S. Representative



**JOHN E. SUNUNU**  
U.S. Representative

## PRESIDENTS OF THE SENATE

Name and Residence	Term
Woodbury Langdon, Portsmouth	1784-85
John McClary, Epsom	1785-87
Joseph Gilman, Exeter	1787-88
John Pickering, Portsmouth	1788-90
Ebenezer Smith, Meredith	1790-91, 92-93, 95-97
Moses Dow, Haverhill	1791-92
Abiel Foster, Canterbury	1793-94
Oliver Peabody, Exeter	1794-95, 1813
Amos Shepard, Alstead	1797-1804
Nicholas Gilman, Exeter	1804-05
Clement Storer, Portsmouth	1805-07
Samuel Bell, Francestown	1807-09
Moses P. Payson, Bath	1809-10, 13-16
William Plumer, Epping	1810-12
Joshua Darling, Henniker	1812-13
William Badger, Gilmanton	1816-17
Jonathan Harvey, Sutton	1817-23
David L. Morrill, Goffstown	1823-24
Josiah Bartlett, Stratham	1824-25
Matthew Harvey, Hopkinton	1825-28
Nahum Parker, Fitzwilliam	1828-29
Abner Greenleaf, Portsmouth	1929
Samuel Cartland, Haverhill	1829-30, 1831
Joseph M. Harper, Canterbury	1830-31
Benning M. Bean, Moultonborough	1831-33
Jared W. Williams, Lancaster	1833-35
Charles F. Gove, Goffstown	1835-36
James Clark, Franklin	1836-37
John Woodbury, Salem	1837-38
Samuel Jones, Bradford	1838-39
James McK. Wilkins, Bedford	1839-40
James B. Creighton, Newmarket	1840-41
Josiah Quincy, Rumney	1841-43
Titus Brown, Francestown	1843-44
Timothy Hoskins, Westmoreland	1844-45
Asa P. Cate, Northfield	1845-46
James U. Parker, Merrimack	1846-47
Harry Hibbard, Bath	1847-49
William P. Weeks, Canaan	1849-50
Richard Jenness, Portsmouth	1850-51
John S. Wells, Exeter	1851-53
James M. Rix, Lancaster	1853-54
Jonathan E. Sargent, Wentworth	1854-55
William Haile, Hinsdale	1855-56
Thomas J. Melvin, Chester	1856-57
Moody Currier, Manchester	1857-58
Austin F. Pike, Franklin	1858-59
Joseph A. Gilmore, Concord	1859-60
George S. Towle, Lebanon	1860-61
Herman Foster, Manchester	1861-62
William H. Y. Hackett, Portsmouth	1862-63
Onslow Stearns, Concord	1863-64
Charles H. Bell, Exeter	1864-65
Ezekiel A. Straw, Manchester	1865-66
Daniel Barnard, Franklin	1866-67
William T. Parker, Merrimack	1867-68
Ezra A. Stevens, Portsmouth	1868-69
John Y. Mugridge, Concord	1869-70
Nathaniel Gordon, Exeter	1870-71
George W. M. Pitman, Bartlett	1871-72
Charles H. Campbell, Nashua	1872-73
David A. Warde, Concord	1873-74
William H. Gove, Weare	1874-75

John W. Sanborn, Wakefield	1875-76
Charles Holman, Nashua	1876-77
Natt Head, Hooksett	1877-78
David H. Buffum, Somersworth	1878-79
Jacob H. Gallinger, Concord	1879-81
John Kimball, Concord	1881-83
Charles H. Bartlett, Manchester	1883-85
Chester Pike, Cornish	1885-87
Frank D. Carrier, Canaan	1887-89
David A. Taggart, Goffstown	1889-91
John McLane, Milford	1891-95
Frank W. Rollins, Concord	1895-97
Chester B. Jordan, Lancaster	1897-99
Thomas N. Hastings, Walpole	1899-1901
Bertram Ellis, Keene	1901-03
Charles W. Hoitt, Nashua	1903-05
George H. Adams, Plymouth	1905-07
John Scammon, Exeter	1907-09
Harry T. Lord, Manchester	1909-11
William D. Swart, Nashua	1911-13
Enos K. Sawyer, Franklin	1913-15
George I. Haselton, Manchester	1915-17
Jesse M. Barton, Newport	1917-19
Arthur P. Morill, Concord	1919-21
Leslie P. Snow, Rochester	1921-23
Wesley Adams, Londonderry	1923-25
Charles W. Tobey, Temple	1925-27
Frank P. Tilton, Laconia	1927-29
Harold K. Davison, Woodsville	1929-31
Arthur R. Jones, Keene	1931-33
George D. Cummings, Peterborough	1933-35
Charles M. Dale, Portsmouth	1935-37
Anson C. Alexander, Boscawen	1937-39
Robert O. Blood, Concord	1939-41
William M. Cole, Derry	1941-43
Ansel N. Sanborn, Wakefield	1943-45
Donald G. Matson, Concord	1945-47
Charles H. Barnard, Manchester	1947-49
Perkins Bass, Peterborough	1949-51
Blaylock Atherton, Nashua	1951-53
Lane Dwinell, Lebanon	1953-55
Raymond K. Perkins, Concord	1955-57
Eralsey C. Ferguson, Pittsfield	1957-59
Norman A. Packard, Manchester	1959-61
Samuel Green, Manchester	1961-63
Philip S. Dunlap, Hopkinton	1963-65
Stewart Lamprey, Moultonborough	1965-66, 67-68, 69*
Arthur Tufts, Exeter	1969-70
John R. Bradshaw, Nelson	1971-72
David L. Nixon, New Boston	1973-74
Alf E. Jacobson, New London	1975-78
Robert B. Monier, Goffstown	1979-82
Vesta M. Roy, Salem	1983-86
William S. Bartlett, Jr., Kingston	1987-90
Edward C. Dupont, Jr., Rochester	1991-92
Ralph Degnan Hough, Lebanon	1992-94
Joseph L. Delahunty, Salem	1994-

\*Resigned — Arthur Tufts, Exeter, elected President.

## CLERKS OF THE SENATE

Name	Term	Name	Term
Ebenezer Thompson	1776-83	Calvin May, Jr.	1857
Joseph Pearson	1786-91	Greenleaf Cummings	1859-60
Nathaniel Parker	1803	William A. Preston	1861-62
John A. Harper	1806	Charles H. Bartlett	1863-64
Abiel Foster	1809	Horace S. Cummings	1865-66
Henry B. Chase	1810	George R. Fowler	1867-68
Samuel A. Kimball	1813	John W. Currier	1869
Levi Woodbury	1816	William M. Chase	1870-71
Ichabod Bartlett	1817	Luther S. Morrill	1872
Isaac Hill	1819	Thomas J. Smith	1873-75
William Claggett	1820	Tyler Westgate	1876
Philip Carrigan	1821	Calvin Saunders	1878
Moses Eastman	1824	James E. Dodge	1879
Isaac Hill	1825	Frank D. Currier	1883-85
Samuel Dinsmore, Jr.	1826	Ira A. Chase	1887-89
William H. Y. Hackett	1828	Charles J. Hamblett	1891-93
Samuel Dinsmore, Jr.	1829	Edward J. Wasson	1895
Charles G. Atherton	1831	William R. Jarvis	1897
Winthrop A. Marston	1833	William H. Jarvis	1899
Asa Fowler	1836-40	Thomas F. Clifford	1901-03
Isaac Folsom	1841	L. Ashton Thorp	1905-07
Henry E. Baldwin	1842	Martin W. Fitzpatrick	1909-11
Moody Currier	1844	Henri A. Burque	1913
J. A. Richardson	1846	Earle C. Gordon	1915-19
John H. George	1847	Clarence S. Forsaith	1921
Francis R. Chase	1849	Bernard B. Chase	1923-25
John H. George	1850	Norris Cotton	1927-29
William L. Foster	1851	Benjamin F. Greer	1931-67
George C. Williams	1853	Willmont S. White	1969-89*
George S. Barton	1855	Gloria M. Randlett	1989-

\*Died in office.

## SPEAKERS OF THE HOUSE

The house elects a speaker at each session to be the presiding officer. The following is a list of the speakers, from the beginning of the colonial legislature, together with the term served by each.

Name and Residence	Term
Richard Waldron, Jr., Portsmouth	1684-92
Richard Martin, Portsmouth	1692
John Gilman, Exeter	1692-93
John Pickering, Portsmouth	1693-95, 97-98
	98-99, 1702, 03-09
George Jaffrey, Portsmouth	1695-96
John Plaisted, Portsmouth	1696-97, 1717
Henry Dow, Hampton	1698
Samuel Penhallow, Portsmouth	1699-1702
Daniel Tilton, Hampton	1702-03
Mark Hunking, Portsmouth	1709-10
Richard Gerrish, Portsmouth	1710-17
Thomas Packer, Portsmouth	1717-19
Joshua Pierce, Portsmouth	1719-22
Peter Weare, Hampton Falls	1722-27
Nathaniel Weare, Hampton Falls	1727-28
Andrew Wiggim, Stratham	1728-45
Nathaniel Rogers, Portsmouth	1745
Ebenezer Stevens, Kingston	1745-49
Richard Waldron, Hampton	1749-52*
Meshech Weare, Hampton Falls	1752-55
Henry Sherburne, Jr., Portsmouth	1755-65
Peter Gilman, Exeter	1765-71
John Wentworth, Somersworth	1771-76
Phillips White, South Hampton	1776
John Langdon, Portsmouth	1776-82, 86-87
John Dudley, Raymond	1782-84
George Atkinson, Portsmouth	1784-85
John Sullivan, Durham	1785-86
John Sparhawk, Portsmouth	1787
Thomas Bartlett, Nottingham	1787-91
William Plumer, Epping	1791-93, 97-98
Nathaniel Peabody, Atkinson	1793-94
John Prentice, Langdon	1794-95, 1798-1805
Russell Freeman, Hanover	1795-97
Samuel Bell, Chester	1805-07
Charles Cutts, Portsmouth	1807-09, 10-11
George B. Upham, Claremont	1809-10, 15-16
Clement Storer, Portsmouth	1811-13
Thomas W. Thompson, Concord	1813-15
David L. Morrill, Concord	1816-17
Henry B. Chase, Warner	1817-18
Matthew Harvey, Hopkinton	1818-21
Ichabod Bartlett, Portsmouth	1821-22
Charles Woodman, Bridgewater	1822-23
Andrew Pierce, Dover	1823
Edmund Parker, Nashua	1823-25
Levi Woodbury, Portsmouth	1825
Henry Hubbard, Charlestown	1825-28
James Wilson, Jr., Keene	1828-29
James B. Thornton, Merrimack	1829-30
Samuel Webster, Kingston	1830-31
Franklin Pierce, Hillsborough	1831-33
Charles G. Atherton, Nashua	1833-37
Ira A. Eastman, Gilmanton	1837-39
Moses Norris, Jr., Pittsfield	1839-41, 47-48
John S. Wells, Lancaster	1841-42

\*His Election was vetoed by the Governor, but he continued to preside during this Assembly.

Samuel Swazey, Haverhill	1842-44
Harry Hibbard, Bath	1844-46
John P. Hale, Dover	1846-47
Samuel H. Ayer, Hillsborough	1848-50
Nathaniel B. Baker, Concord	1850-52
George W. Kittredge, Newmarket	1852-53
Jonathan E. Sargent, Wentworth	1853-54
Francis R. Chase, Northfield	1854-55
John J. Prentiss, Claremont	1855-56
Edward H. Rollins, Concord	1856-58
Napoleon B. Bryant, Plymouth	1858-60
Charles H. Bell, Exeter	1860-61
Edward A. Rollins, Great Falls	1861-63
William E. Chandler, Concord	1863-65
Austin F. Pike, Franklin	1865-67
Simon G. Griffin, Keene	1867-69
Samuel M. Wheeler, Dover	1869-71
William H. Gove, Weare	1871-72
Asa Fowler, Concord	1872-73
James Emery, Hudson	1873-74
Albert R. Hatch, Portsmouth	1874-75
Charles P. Sanborn, Concord	1875-77
Augustus A. Woolson, Lisbon	1877-79
Henry H. Huse, Manchester	1879-81
Chester B. Jordan, Lancaster	1881-83
Samuel C. Eastman, Concord	1883-85
Edgar Aldrich, Colebrook	1885-87
Alvin Burleigh, Plymouth	1887-89
Hiram D. Upton, Jaffrey	1889-91
Frank G. Clarke, Peterborough	1891-93
Robert N. Chamberlain, Berlin	1893-95
Stephen S. Jewett, Laconia	1895-97
James F. Briggs, Manchester	1897-99
Frank D. Currier, Canaan	1899-1901
Cyrus H. Little, Manchester	1901-03
Harry M. Cheney, Lebanon	1903-05
Rufus N. Elwell, Exeter	1905-07
Bertram Ellis, Keene	1907-09
Walter W. Scott, Dover	1909-11
Frank A. Musgrove, Hanover	1911-13
William J. Britton, Wolfeboro	1913-15
Edwin C. Bean, Belmont	1915
Olin H. Chase	1915
Arthur P. Morill, Concord	1915-19
Charles W. Tobey, Temple	1919-21
Fred A. Jones, Lebanon	1921-23
William J. Ahern, Concord	1923-25
George A. Wood, Portsmouth	1925-27
Harold K. Davison, Haverhill	1927-29
George A. Foster, Concord	1929-31
Harold M. Smith, Portsmouth	1931-33
Louis P. Elkins, Concord	1933-35
Amos N. Blandin, Bath	1935-37
Oren V. Henderson, Durham	1937-39
Ansel N. Sanborn, Wakefield	1939-41
Charles H. Barnard, Manchester	1941-43
Sherman Adams, Lincoln	1943-45
Norris Cotton, Lebanon	1945-47
J. Walker Wiggan, Manchester	1947-49
Richard F. Upton, Concord	1949-51
Lane Dwinell, Lebanon	1951-53
Raymond K. Perkins, Concord	1953
Norman A. McMeekin, Haverhill	1954**
Charles Griffin, Lincoln	1955*
W. Douglas Scamman, Stratham	1957-58
Stewart Lamprey, Moultonborough	1959-64
Walter R. Peterson, Peterborough	1965-68
Marshall W. Cobleigh, Nashua	1969-72

James E. O'Neil, Chesterfield	1973-74
George B. Roberts, Jr., Gilmanton	1975-80
John B. Tucker, Claremont	1981-86
W. Douglas Scamman, Jr., Stratham	1987-90
Harold W. Burns, Whitefield	1990-96
Donna Sytek, Salem	1996-

\*Resigned to accept Director of Employment Security.

\*\*Special Session

## CLERKS OF THE HOUSE

Name	Term	Name	Term
Noah Emery	1776	Josiah H. Bentron, Jr.	1870
John Smith	1781	James R. Jackson	1871
John Calfe	1783-86	Josiah H. Bentron, Jr.	1872
William Plumer	1790	Samuel C. Clark	1873
John Calfe	1791-1806	Charles H. Smith	1874
John O. Ballard	1809	Samuel C. Clark	1875
Moses L. Neal	1810	Charles C. Danforth	1876
Henry Hutchinson	1813	Alpheus W. Baker	1878
Moses L. Neal	1816-25	Charles G. Emmons	1879
Samuel D. Bell	1826-28	Edwin F. Jones	1883-85
James Clark	1829-33	George A. Dickey	1887-89
Jeremiah Jenkins	1836	Stephen S. Jewett	1891-93
Charles Lane	1837	William Tutherly	1895
David H. Collins	1839	Eliphalet F. Philbrick	1897-99
Harry Hibbard	1840-41	Henry E. Brock	1901
Albert G. Allen	1842-44	James M. Cooper	1903-07
Thomas J. Harris	1846	Harrie M. Young	1909-21
Lewis Smith	1847	Randolph W. Branch	1923
Thomas J. Whipple	1849-51	Harrie M. Young	1925-37
Ellery A. Hibbard	1853	Cyril J. Fretwell	1939-51
John H. Goodale	1855	Robert L. Stark	1953-55
Henry O. Kent	1857-59	George T. Ray, Jr.	1957
Edward Sawyer	1860-61	Francis W. Tolman	1959-67
Samuel D. Lord	1862-63	J. Milton Street	1969-75
Benjamin Gerrish, Jr.	1864	James A. Chandler	1977-81
Samuel D. Lord	1865	Carl A. Peterson	1983-87
Charles B. Shackford	1866-67	James A. Chandler	1988-94*
William R. Patten	1868-69	Karen O. Wadsworth	1994-

\*Died in Office. Acting Clerk (March 20-December 7, 1994) Leo J. Callahan

## HOUSE SERGEANT-AT-ARMS

### 1900-Present

Name	Term
John K. Law, New London	1901-1909
Albert P. Davis, Concord	1909-1915
Walter J.A. Ward, Hillsborough	1915-1923
James W. Pridham, New Castle	1923-1925
Guy S. Neal, Acworth	1925-1943
Ralph F. Seavey, Concord	1943-1945
Clarence A. DuBois, Concord	1945-1951
John Twombly, Hill	1951-1953
Lloyd E. Flogg, Milan	1953-1969
Lloyd G. Sherman, Lancaster	1969-1971
Theodore Aucella, Bennington	1971-1975*
Paul Brown, Raymond	1975-1976
Warren W. Leary, Alton	1976-1995**
Robert Johnson II, Northwood	1995-

\*Died in office in April of 1975. Paul Brown elected at special election to complete term.

\*\*Resigned in September of 1995. Robert Johnson appointed Acting Sergeant-At-Arms for completion of term.

## DEPARTMENT OF STATE

Articles 67 and 68 of the second part of the constitution provide for a department of state with a secretary of state who is elected biennially by the legislature and a deputy secretary of state appointed by the secretary. In the colonial period there was a secretary appointed by the chief executive, but no deputy. During the revolutionary period and under the constitution of 1784 the secretary was chosen by the legislature and given authority to have several deputies, but in 1793 the constitution was changed to provide for a single deputy.

The following is a list of secretaries of state from the beginning, together with the term which each served and a list of deputy secretaries.

Name and Residence	Term
Elias Stileman, Portsmouth	1680
Richard Chamberlain, Portsmouth	1680-92
Thomas Newton, Boston, MA	1692-93
Thomas Davis	1693-96
Henry Penny	1696-98
Charles Story, New Castle	1697-98, 99-1715
Sampson Sheafe, Boston, MA	1698-99
Richard Waldron, Portsmouth	1715-30
Richard Waldron, Jr., Portsmouth	1730-41
Theodore Atkinson, New Castle	1741-62, 69-75
Theodore Atkinson, Jr., Portsmouth	1762-69
Ebenezer Thompson, Durham	1775-86
Joseph Pearson, Exeter	1786-1805
Phillip Carrigain, Concord	1805-09
Nathaniel Parker, Exeter	1809-10
Samuel Sparhawk, Concord	1810-14, 16-25
Albe Cady, Keene and Concord	1814-16
Richard Bartlett, Concord	1825-28
Dudley S. Palmer, Concord	1828-31
Ralph Metcalf, Concord	1831-38
Josiah Stevens, Jr., Concord	1838-43
Thomas P. Treadwell, Concord	1843-46, 47-50
George G. Fogg, Concord	1846-47
John L. Hadley, Weare	1850-55
Lemuel N. Pattee, Antrim	1855-58
Thomas L. Tullock, Portsmouth	1858-61
Allen Tenney, Lyme	1861-65
Benjamin Gerrish, Jr., Concord	1865
Walter Harriman, Warner	1865-67
John D. Lyman, Farmington	1867-70
Nathan W. Gove, Concord	1870-71
John H. Goodale, Nashua	1871-72
Benjamin F. Prescott, Epping	1872-74, 75-77
William Butterfield, Concord	1874-75
Ali B. Thompson, Concord	1877-90
Clarence B. Randlett, Concord	1890-91
Ezra S. Stearns, Rindge	1891-99
Edward N. Pearson, Concord	1899-1915
Edwin C. Bean, Belmont	1915-23
Enos K. Sawyer, Franklin	1923-25
Hobart Pillsbury, Manchester	1925-29
Enoch D. Fuller, Manchester	1929-57
Harry E. Jackson, Manchester	1957-1960
Robert L. Stark, Goffstown	1960-76
William M. Gardner, Concord	1976-

Acting Sec. of State (Aug. 23-25, 1976) Frank E. Adams, Concord

Acting Sec. of State (August 25-Dec. 8, 1976) Edward C. Kelley, Concord.

## DEPUTY SECRETARIES OF STATE

Name and Residence	Term
Nathaniel Parker, Concord	1794-1806
Charles Cutts, Concord	1806-07
Obadiah Carrigain, Concord	1807-09
Moses H. Bradley, Concord	1809-10
William Pickering, Portsmouth	1810-14
Samuel A. Kimball, Concord	1814-16, 24-25
Peyton R. Freeman, Concord	1816-18
Richard Bartlett, Concord	1818-24
Dudley S. Palmer, Concord	1825-27
James Wilcomb, Concord	1827-29
Joseph Robinson, Concord	1829-36
Simon Brown, Concord	1836-38
John Whipple, Concord	1838-40
John Town, Concord	1840-44
Henry T. Rand, Portsmouth	1844-46
Samuel F. Wetmore, Concord	1846-47
William C. Prescott, Concord	1847-50
Jesse A. Gove, Concord	1850-55
Benjamin E. Badger, Concord	1855-56
James Peverly, Concord	1856-57
Nathan W. Gove, Concord	1857-58, 65-70
Allen Tenney, Lyme	1858-61
George H. Chandler, Concord	1861-62
Benjamin Gerrish, Jr., Concord	1862-65
James B. Gove, Concord	1870-71
Jonathan E. Lang, Concord	1871-72
Ali B. Thompson, Concord	1872-74, 75-77
Harvey Campbell, Concord	1874-75
Isaac W. Hammond, Concord	1877-86
Darius Merrill, Concord	1886-90
Clarence B. Randlett, Concord	1890-91
Samuel H. Stearns, Rindge	1892-1906
Joseph T. Walker, Concord	1906-07
Arthur L. Willis, Concord	1907-15
Hobart Pillsbury, Manchester	1915-22
Harlan C. Pearson, Concord	1922-23
Timothy C. Cronin, Manchester	1923-25
Frederick I. Blackwood, Concord	1925-29
Earl S. Hewitt, Enfield	1929-32
Mary M. Jenkins, Concord	1932-33*
Harry E. Jackson, Manchester	1933-57
Robert L. Stark, Goffstown	1957-60
Edward C. Kelley, Concord	1960-76**
Frank E. Adams, Concord	1976***
Robert P. Ambrose, Meredith	1977-

\*Acting Deputy (April 1942-June, 1946)

\*\*Resigned July 23, 1976

\*\*\*Deputy Secretary of State (July 24-August 23, 1976)

\*\*\*Acting Deputy (August 25-December 8, 1976)

## THE TREASURY

Article 67 of the second part of the constitution provides for a treasurer who is elected biennially by the legislature. In the colonial period the treasurer was appointed by the chief executive and frequently the same man was secretary of the province and treasurer. In 1891 the legislature created the office of deputy treasurer, and in 1983 the office of chief deputy treasurer was created.

The following is a list of the treasurers from the beginning and the term of office each served.

Name and Residence	Term
Richard Martin, Portsmouth	1680-84
Samuel Penhallow, Portsmouth	1684-92, 99-1726
William Partridge, Portsmouth	1692-95
George Jaffrey, Portsmouth	1695-96
Joseph Smith, Hampton	1696, 98-99
George Jaffrey, Jr., Portsmouth	1726-30, 42-49
Henry Sherburne, Portsmouth	1730-42
George Jaffrey 3rd, Portsmouth	1749-76
Nicholas Gilman, Exeter	1776-83
John T. Gilman, Exeter	1783-89, 91-94
William Gardner, Portsmouth	1789-91
Oliver Peabody, Exeter	1794-1804
Nathanial Gilman, Exeter	1804-09, 10-14
Thomas W. Thompson, Salisbury	1809-10
William Kent, Concord	1814-16
William Pickering, Concord	1816-28, 29-30
Samuel Morrill, Concord	1828-29
Abner B. Kelly, Warner	1830-37
Zenas Clement, Concord	1837-43
John Atwood, Concord	1843-46
James Peverly, Jr., Concord	1846-47, 47-50
Edson Hill, Concord	1850-53
Walter Harriman, Warner	1853-55
William Berry, Barnstead	1855-57
Peter Sanborn, Concord	1857-71
Leander W. Cogswell	1871-72
Solon A. Carter, Concord	1872-74, 75-1913
Josiah G. Dearborn, Weare	1874-75
George E. Farrand, Concord	1913-14, 23-25
J. Wesley Plummer, Concord	1914-23
Henry E. Chamberlin, Concord	1925-29*
Charles T. Patten, Nashua (Commissioner)	Dec. 1929-31
Treasurer	1931-36**
F. Gordon Kimball, Concord (Commissioner)	May 1936-37
Treasurer	1937-50 (Dec. 26)
Remick Loughton, Portsmouth (Commissioner)	Dec. 26, 1950-
Winfield J. Phillips, Concord	July 2, 1951
Alfred S. Cloues, Warner (Commissioner)	July 2, 1951-52
Treasurer	Jan. 1-8, 1953
Robert W. Flanders, Concord (Commissioner)	1953-64*
	July 28, 1964-
Treasurer	Jan. 6, 1965
Martha M. Custer, Concord (Commissioner)	1965-1984**
	June 1, 1984-
Georgie A. Thomas, Antrim	Dec. 5, 1984

\*Died in office

\*\*Resigned

## ATTORNEYS GENERAL

## Name and Residence

## Term

Edward Randolph, England	1682-83
Joseph Rayn, England	1683-87
James Graham	1687-97
John Pickering, Portsmouth	1697-1726, 27-36
Thomas Phipps, Portsmouth	1726-27
Matthew Livermore, Portsmouth	1736-65
Wyseman Claggett, Litchfield	1765-69, 76-78, 81-82
Samuel Livermore, Holderness	1769-76, 78-81
John Sullivan, Durham	1782-86
Benjamin West, Charlestown	1786-87
John Prentice, Londonderry	1787-93
Joshua Atherton, Amherst	1793-1801
William Gordon, Amherst	1801-02
Jeremiah Mason, Portsmouth	1802-05
George Sullivan, Exeter	1805-06, 15-35
Samuel Bell, Francestown	1806-07
William K. Atkinson, Dover	1807-12
Daniel French, Chester	1812-15
Charles F. Gove, Nashua	1835-43
Lyman B. Walker, Gilford	1843-47
John S. Wells, Exeter	1847-48
John Sullivan, Exeter	1848-63
William C. Clarke, Manchester	1863-72
Lewis W. Clark, Manchester	1872-76
Mason W. Tappan, Bradford	1876-87
Daniel Barnard, Franklin	1887-92
Edwin G. Eastman, Exeter	1892-1911
James P. Tuttle, Manchester	1911-18
Oscar L. Young, Laconia	1918-23 (Jan. & Feb. 1925)
Irving A. Hinkley, Lancaster	1923-24
Jeremy R. Waldron, Portsmouth	1925-29
Ralph W. Davis, Manchester	1929-32
Francis W. Johnston, Claremont	1932-35
Thomas P. Cheney, Laconia	1935-40
Frank R. Kenison, Conway	1940-42, 45-46
Harold K. Davison, Haverhill**	
Stephen M. Wheeler, Exeter**	
Ernest R. D'Amours, Manchester	1946-49
William L. Phinney, Manchester	1949-50
Gordon M. Tiffany, Concord	1950-53
Louis C. Wyman, Manchester	Jan. 15, 1953-Feb. 2, 1961
Gardner C. Turner, E. Sullivan	Feb. 3, 1961-Oct. 31, 1961
Maurice J. Murphy, Jr., Portsmouth	Nov. 4, 1961-Dec. 7, 1961
William Maynard, Bow	Dec. 18, 1961-Feb. 10, 1966
George S. Pappagianis, Nashua*	Feb. 11, 1966-Feb. 1, 1970
Warren B. Rudman, Nashua	March 4, 1970-Jan. 16, 1976
David H. Souter, Weare***	Jan. 16, 1976-April 9, 1978
Thomas D. Rath, Concord	April 10, 1978-May 2, 1980
Gregory H. Smith, Concord****	Feb. 11, 1981-Dec. 1, 1984
Stephen E. Merrill, Manchester	1984-1989
John Arnold, Francestown	1989-1992
Jeffrey R. Howard, Salisbury	1993-1997
Philip T. McLaughlin, Laconia	1997-

\*Resigned, appointed Clerk of Supreme Court

\*\*Acting Attorneys General period of 1942-45

\*\*\*Resigned, appointed Associate Justice of Supreme Court

\*\*\*\*Acting Attorney General, May 2, 1980-Feb. 11, 1981



**WILLIAM M. GARDNER**  
Secretary of State



**GEORGIE A. THOMAS**  
State Treasurer



# CONSTITUTIONAL OFFICERS

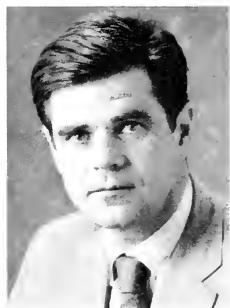

**ROBERT P. AMBROSE**  
Deputy Secretary of State



**PHILIP T. McLAUGHLIN**  
Attorney General

## PRESIDENTIAL ELECTORS FROM NEW HAMPSHIRE

The following is a list of electors from the major parties for President and Vice President in elections since 1788, where available. Listed first are those who cast New Hampshire's electoral votes, with party designation.

### 1788 Federalist:

Benjamin Bellows  
John Pickering  
Ebenezer Thompson  
John Sullivan  
John Parker

### 1792 Federalist:

Josiah Bartlett  
John Taylor Gilman  
Benjamin Bellows  
Jonathan Freeman  
John Pickering  
Ebenezer Thompson

### 1796 Federalist:

Oliver Peabody  
John Taylor Gilman  
Benjamin Bellows  
Timothy Farrar  
Ebenezer Thompson  
Timothy Walker

### 1800 Federalist:

Oliver Peabody  
John Prentice  
Ebenezer Thompson  
Benjamin Bellows  
Timothy Farrar  
Arthur Livermore

### 1804 Republican:

John Goddard  
Levi Bartlett  
Jonathan Steele  
Timothy Walker  
Robert Alcock  
George Aldrich  
William Tarlton

### 1808 Federalist:

Jeremiah Smith  
Oliver Peabody  
Timothy Farrar  
Samuel Hale  
Robert Wallace  
Benjamin West  
Jonathan Franklin

### 1808 Republican:

John Langdon  
Samuel Bell  
Amasa Allen  
John Goddard  
Robert Alcock  
Nathaniel Shannon  
William Tarlton

### 1812 Federalist:

John Goddard  
Oliver Peabody  
Samuel Hale  
Nathan Taylor  
Timothy Farrar  
Benjamin West  
Caleb Ellis  
Jonathan Franklin

### 1812 Republican:

John Langdon  
Timothy Walker  
Richard Dame  
Jedediah Smith  
Benjamin Pierce  
Amasa Allen  
Nahum Parker  
Nahum Merrill

### 1816 Republican:

Daniel Young  
Thomas C. Drew  
Jacob Tuttle  
Richard H. Ayer  
Amos Cogswell  
William Badger  
Benjamin Butler  
Thomas Manning

### 1816 Federalist:

William Webster  
Benjamin J. Gilbert  
George B. Upham  
Thomas Bellows  
Robert Means  
Samuel Hale  
Nathaniel A. Haven  
John Taylor Gilman

### 1820 Republican:

William Plumer  
William Fisk  
Samuel Dinsmoor  
Nathaniel Shannon  
Ezra Bartlett  
David Barker  
John Pendexter  
James Smith

### 1824 Republican:

Josiah Bartlett  
William Badger  
Samuel Quarles  
William Fisk  
Abel Parker  
Caleb Keith  
Moses White  
Hall Burgin

### 1828 Republican:

George Sullivan  
Samuel Quarles  
Samuel Sparhawk  
William Bixby  
Nahum Parker  
Thomas Woolson  
Ezra Bartlett  
William Lovejoy

### 1828 Democratic:

John Harvey  
Benning M. Bean  
William Pickering  
Jesse Bowers  
Aaron Matson  
Jonathan Nye  
Stephen P. Webster  
Moses White

### 1832 Democratic:

Benjamin Pierce  
Phineas Parkhurst  
Samuel Collins  
John Taylor  
John Holbrook  
Joseph Weeks  
Moses White

### 1832 Whig:

Langley Boardman  
Enoch Place  
Joshua Darling  
Edmund Parker  
Thomas Bellows  
George B. Upham  
John French

### 1836 Democratic:

Jonathan Harvey  
Isaac Waldron  
Tristram Shaw  
Stephen Gale  
Josiah Russell  
Gawen Gilmore  
Ebenezer Carlton

### 1836 Whig:

Samuel Bell  
Jeremiah Wilson  
William A. Kent  
Samuel Grant  
Joseph Healey  
Joseph Sawyer  
John Wallace Jr.

**1840 Democratic:**

John W. Weeks  
 Stephen Perley  
 Samuel Hatch  
 Andrew Pierce Jr.  
 John Scott  
 Francis Holbrook  
 Samuel Burns

**1840 Whig:**

Joseph Healey  
 George W. Nesmith  
 Joseph Cilley  
 Andrew Pierce  
 William Bixby  
 Thomas M. Edwards  
 Amos A. Brewster

**1844 Democratic:**

William Badger  
 John McNeil  
 Elijah R. Currier  
 Isaac Hale  
 Elijah Sawyer  
 John L. Putnam

**1844 Whig:**

Joseph Low  
 Joseph Healey  
 John Rogers  
 Benjamin M. Farley  
 Rufus Parish  
 Samuel Garfield

**1848 Democratic:**

Samuel Tilton  
 Jesse Bowers  
 Joseph H. Smith  
 Jonathan Eastman  
 Richard H. Ayer  
 Simeon Warner

**1848 Whig:**

James Bell  
 William Haile  
 John B. Underhill  
 Richard Bradley  
 Edmund Parker  
 Jonathan Kittredge

**1852 Democratic:**

Henry Hubbard  
 Samuel Jones  
 Jabez A. Douglass  
 Samuel Webster  
 Nathaniel B. Baker

**1852 Whig:**

Thomas M. Edwards  
 William H.Y. Hackett  
 Austin F. Pike  
 Aaron H. Cragin  
 Daniel M. Christie

**1856 Republican:**

William H.H. Bailey  
 Thomas L. Whitton  
 Daniel Clark  
 Thomas M. Edwards  
 John H. White

**1856 Democratic:**

Daniel Marcy  
 Jonathan T. Chase  
 Horace Chase  
 David Buffum  
 Eleazer Martin

**1860 Republican:**

John Sullivan  
 Ebenezer Stevens  
 David Gillis  
 Nathaniel Tolles  
 Daniel Blaisdell

**1860 Democrats:**

Henry P. Rolfe  
 George W. Stevens  
 William C. Clarke  
 Thomas Gilmore  
 John G. Sinclair

**1864 Republican:**

William H.Y. Hackett  
 Daniel M. Christie  
 Archibald H. Dunlap  
 Allen Giffen  
 Henry O. Kent

**1864 Democratic:**

Albert R. Hatch  
 Abel Haley  
 George Stark  
 George Huntington  
 Harry Bingham

**1868 Republican:**

Amos Paul  
 Joel Eastman  
 Mason W. Tappan  
 Edward L. Goddard  
 Albert M. Shaw

**1868 Democratic:**

John S. Bennett  
 John W. Sanborn  
 Franklin Tenney  
 Edmund L. Cushing  
 John Bedel

**1872 Republican:**

Lyman D. Stevens  
 Benjamin J. Cole  
 Phineas Adams  
 William Haile  
 Benjamin F. Whidden

**1872 Democratic:**

William P. Wheeler  
 Mason W. Tappan  
 Frank Jones  
 Waterman Smith  
 Joseph A. Dodge

**1876 Republican:**

Zimri S. Wallingford  
 John J. Morrill  
 Moody Currier  
 Levi W. Barton  
 John M. Brackett

**1876 Democrats:**

Edmund L. Cushing  
 John W. Cloutman  
 Samuel K. Mason  
 Edson Hill  
 John W. Sanborn

**1880 Republican:**

Aretas Blood  
 Ezra H. Winchester  
 Albert Eastman  
 John A. Spaulding  
 Henry L. Tilton

**1880 Democratic:**

George B. Chandler  
 John C. Moulton  
 Daniel Marcy  
 Frank A. McKean  
 Don H. Woodward

**1884 Republican:**

George W. Libbey  
 James E. Larkin  
 John B. Smith  
 Marshall C. Wentworth

**1884 Democratic:**

Frank Jones  
 William W. Bailey  
 Joseph C. Moore  
 James A. Weston

**1888 Republican:**

George W. Nesmith  
 Charles D. McDuffee  
 Charles S. Whitehouse  
 Frank A. Cofran

**1888 Democratic:**

Thomas Cogswell  
 Harry Bingham  
 George Van Dyke  
 Walter Aiken

**1892 Republican:**

Augustus A. Woolson  
 George W. Abbott  
 Joseph A. Walker  
 Abraham P. Olzendam

**1892 Democratic:**

Marcellus Eldridge  
 John M. Mitchell  
 Cyrus Sargent  
 John Dowst

**1896 Democratic:**

William O. Hutchins  
 Sidney B. Whittemore  
 Gilman Clough  
 Nathan C. Jameson

**1896 Republican:**

Frank P. Maynard  
 Stephen N. Bourne  
 Hiram A. Tuttle  
 Thomas H. Van Dyne

**1900 Republican:**

William J. Hoyt  
Seth M. Richards  
Joseph O. Hobbs  
William H. Mitchell

**1900 Democratic:**

Nathan C. Jameson  
James C. Norris  
Gilman Clough  
Frank B. Preston

**1904 Republican:**

Herman F. Straw  
Frank W. Rollins  
Charles S. Collins  
Albert Bachelder

**1904 Democratic:**

Clarence E. Carr  
Eugene F. McQuesten  
Herbert B. Moulton  
Charles H. Dow

**1908 Republican:**

Charles H. Greenleaf  
Sumner Wallace  
Frank E. Anderson  
Warren Brown

**1908 Democratic:**

William Corey  
Frank Collins  
David E. Murphy  
George E. Hutchins

**1912 Republican:**

Orton B. Brown  
George P. Crafts  
Roland H. Spaulding  
Edward H. Wason

**1912 Democratic:**

John C. Pattee  
Roger G. Sullivan  
Charles E. Tilton  
Fred H. Brown

**1916 Democratic:**

Charles G. Barnard  
Lawrence A. Connor  
Samuel D. Felker  
Jules Parent

**1916 Republican:**

George A. Carpenter  
George A. Fairbanks  
Charles M. Floyd  
George B. Leighton

**1920 Republican**

Alice H. Glessner  
Arthur E. Childs  
George N. Towle  
Albert J. Precourt

**1920 Democratic**

Marion Dudley Jameson  
Alice S. Harriman  
Patrick H. Sullivan  
Henri A. Bourque

**1924 Republican**

Mary L.C. Schofield  
Annie B. Shepard  
William Robinson  
George A. Carpenter

**1924 Democratic**

Frances T. Bingham  
William O. Corbin  
Albert W. Noone  
Patrick H. Sullivan

**1928 Republican**

Harriet M. Spaulding  
Blanche Weymouth  
Ernest M. Hopkins  
Arthur E. Moreau

**1928 Democratic**

Iva H. Drew  
Gustave Lafontaine  
George D. Lord  
Arthur F. Stearns

**1932 Republican:**

Van H. Dodge  
Arthur E. Moreau  
Huntley N. Spaulding  
Abby L. Wilder

**1932 Democratic:**

Ira H. Drew  
George D. Lord  
George W. Nutter  
John T. O'Dowd

**1936 Democratic:**

Henri T. Ledoux  
Robert Marvin  
Alice C. Skinner  
John C. Sullivan

**1936 Republican:**

Esther C. Burt  
Joseph H. Laflamme  
Lois Lyman Patten  
Huntley N. Spaulding

**1940 Democratic:**

Damase Caron  
Irving A. Hinkley  
Michael O'Malley  
Charlotte E. Woodbury

**1940 Republican:**

James C. Farmer  
Arthur E. Moreau  
Huntley N. Spaulding  
Mabel B. Wyeth

**1944 Democratic:**

Michael O'Malley  
Amos N. Blandin  
Ellen W. Colony  
Damase Caron

**1944 Republican:**

Huntley N. Spaulding  
Joseph H. Geisel  
Charles A. Holden  
Thelma V. Colby

**1948 Republican:**

Mabel Thompson Cooper  
Alfred J. Chretien  
Blake T. Schurman  
Jeremy R. Waldron

**1948 Democratic:**

Josaphat T. Benoit  
Mary A. Stetson  
Edward J. Gallagher  
Murray H. Towle

**1952 Republican:**

Robert O. Blood  
Joseph H. Geisel  
Sara E. Otis  
Charles F. Stafford

**1952 Democratic:**

Henry M. Moffett  
Joseph A. Seymour  
Anna Morin Dube  
Madeline A. Gladu

**1956 Republican:**

Viola M. Adams  
Mary Senior Brown  
Frank J. Sulloway  
William W. Treat

**1956 Democratic:**

Marye Walsh Caron  
Donat Corriveau  
Mary C. Dondero  
Herbert Hill

**1960 Republican:**

Luella Ball  
Mary Senior Brown  
Richard F. Cooper  
William W. Treat

**1960 Democratic:**

F.E. Normandin  
Josaphat Benoit  
Charles Johnson  
Emmett Kelley

**1964 Democratic:**

J. Willcox Brown  
Frederick E. Cunliffe  
Lewis J. Fisher  
Emmett Kelley

**1964 Republican:**

Maurice Bois  
Dolores Bridges  
Stewart Lamprey  
Judith Levesque

**1968 Republican:**

Richard F. Cooper  
Norma Studley Currier  
Lane Dwinell  
William C. King

**1968 Democratic:**

Charles E. Baxter  
Raymond Abbott  
Jean Hennessey  
J. Harold Daoust

**1972 Republican:**

Robert P. Bass, Jr.  
Stephen W. Smith  
Robert E. Whalen  
Victoria Zachos

**1972 Democratic:**

John Clougherty  
Eileen Foley  
Harry P. Makris  
Eva Sartwell

**1976 Republican:**

Gerald P. Carmen  
Earl A. Rinker III  
George I. Wiggins  
Victoria Zachos

**1976 Democratic:**

James A. Connor  
Hugh J. Gallen  
William Shaheen  
Jean Wallin

**1980 Republican:**

Gerald P. Carmen  
Catherine Cummings  
Carroll F. Jones  
W. Stephen Thayer

**1980 Democratic:**

Helmar Nielsen  
Jeanne Shaheen  
Alfred Sicotte  
Cecelia L. Winn

**1984 Republican:**

M. Sheila Roberge  
Bruce C. Rounds  
John P. Stabile II  
Donna P. Sytek

**1984 Democratic:**

J. Willcox Brown  
Chrysoula Katsiaficas  
Patricia Russell  
Edward Theobald

**1988 Republican:**

John H. Sununu  
John P. Stabile II  
Victoria Zachos  
Carol Reed

**1988 Democratic:**

Madeline Ahlgren  
Mary P. Chambers  
Walter J. Dunfey  
J. Joseph Grandmaison

**1992 Democratic:**

Mary Chambers  
Chris Spirou  
George Disnard  
Katrina Lantos-Swett

**1992 Republican:**

Rhona Charbonneau  
Victoria Zachos  
Hugh Gregg  
Warren Rudman

**1992 Libertarian:**

Miriam Luce  
Calvin Warburton  
Finlay Rothhaus  
Amy Bollenbach

**1996 Democratic:**

Joseph F. Keefe  
Edward E. Shumaker III  
Jeanne Shaheen  
Pat Russell

**1996 Republican:**

Stephen Merrill  
John Stabile  
Donna Sytek  
Ruth Griffin

**1996 Libertarian:**

Steve Winter  
Mark Tuniewicz  
John Babiarz  
Rosalie Babiarz

## NEW HAMPSHIRE TOWNS

POPULATION  
UNITED STATES CENSUS

	1995 Est.	1990	1980		1995 Est.	1990	1980
Alton	3,414	3,286	2,440	Berlin	11,857	11,824	13,084
Barnstead	3,186	3,100	2,292	Carroll	574	528	647
Belmont	6,073	5,796	4,026	Clarksville	236	232	262
Center Harbor	1,018	996	808	Colebrook	2,559	2,444	2,459
Gilford	5,947	5,867	4,841	Columbia	730	661	673
Gilmanton	2,696	2,609	1,941	Dalton	866	827	672
Laconia	16,583	15,743	15,575	Dummer	330	327	390
Meredith	4,942	4,837	4,646	Errol	304	292	313
New Hampton	1,723	1,606	1,249	Gorham	3,127	3,173	3,322
Sanbornton	2,225	2,136	1,679	Jefferson	1,004	965	803
Tilton	3,308	3,240	3,387	Lancaster	3,507	3,522	3,401
Belknap County	51,115	49,216	42,884	Milan	1,343	1,295	1,013
				Northumberland	2,612	2,492	2,520
Albany	570	536	383	Pittsburg	923	901	780
Bartlett	2,462	2,290	1,566	Randolph	380	371	274
Brookfield	524	518	385	Shelburne	433	437	318
Chatham	276	268	189	Stark	528	518	470
Conway	8,368	7,940	7,158	Stewartstown	1,085	1,048	943
Eaton	365	362	256	Stratford	967	927	989
Effingham	941	941	599	Whitefield	1,950	1,909	1,681
Freedom	956	935	720	Coos County	35,315	34,693	35,014
Hart's Location	28	36	27				
Jackson	690	678	642	Alexandria	1,270	1,190	706
Madison	1,782	1,704	1,051	Ashland	2,015	1,915	1,807
Moultonborough	3,139	2,956	2,206	Bath	807	784	761
Ossipee	3,366	3,309	2,465	Benton	322	330	333
Sandwich	1,109	1,066	905	Bethlehem	2,074	2,033	1,784
Tamworth	2,224	2,165	1,672	Bridgewater	818	796	606
Tuftonboro	1,876	1,842	1,500	Bristol	2,636	2,537	2,198
Wakefield	3,179	3,057	2,237	Campton	2,437	2,377	1,694
Wolfeboro	5,089	4,807	3,968	Canaan	3,226	3,045	2,456
Carroll County	36,944	35,410	27,929	Dorchester	393	392	244
				Easton	228	223	124
Alstead	1,761	1,721	1,461	Ellsworth	83	74	53
Chesterfield	3,232	3,112	2,561	Enfield	4,134	3,979	3,175
Dublin	1,510	1,474	1,303	Franconia	844	811	743
Fitzwilliam	2,034	2,011	1,795	Grafton	951	923	739
Gilsum	742	745	652	Groton	335	318	255
Harrisville	1,004	981	860	Hanover	9,266	9,212	9,119
Hinsdale	4,008	3,936	3,631	Haverhill	4,190	4,164	3,445
Jaffrey	5,438	5,361	4,349	Hebron	405	386	349
Keene	22,669	22,430	21,449	Holderness	1,722	1,694	1,586
Marlborough	2,025	1,927	1,846	Landaff	353	350	266
Marlow	660	650	542	Lebanon	12,519	12,183	11,134
Nelson	563	535	442	Lincoln	1,362	1,229	1,313
Richmond	928	877	518	Lisbon	1,727	1,664	1,517
Rindge	4,907	4,941	3,375	Littleton	6,011	5,827	5,558
Roxbury	260	248	190	Lyman	406	388	281
Stoddard	641	622	482	Lyme	1,506	1,496	1,289
Sullivan	715	706	585	Monroe	756	746	619
Surry	697	667	656	Orange	252	237	197
Swanzy	6,590	6,236	5,183	Orford	1,037	1,008	928
Troy	2,129	2,097	2,131	Piermont	646	624	507
Walpole	3,275	3,210	3,188	Plymouth	5,956	5,811	5,094
Westmoreland	1,654	1,596	1,452	Rumney	1,458	1,446	1,212
Winchester	4,127	4,038	3,465	Sugar Hill	478	464	397
Cheshire County	71,569	70,121	62,116	Thornton	1,574	1,505	952
				Warren	832	820	650
				Waterville Valley	210	151	180
				Wentworth	658	630	527
				Woodstock	1,207	1,167	1,008
				Grafton County	77,104	74,929	65,806

**POPULATION  
UNITED STATES CENSUS**

	1995 Est.	1990	1980		1995 Est.	1990	1980
Amherst	9,408	9,068	8,243	Atkinson	5,685	5,188	4,397
Antrim	2,372	2,360	2,208	Auburn	4,311	4,085	2,883
Bedford	13,943	12,563	9,481	Brentwood	2,836	2,590	2,004
Bennington	1,276	1,236	890	Candia	3,643	3,557	2,989
Brookline	3,024	2,410	1,766	Chester	3,004	2,691	2,006
Deering	1,740	1,707	1,041	Danville	2,975	2,534	1,318
Francestown	1,228	1,217	830	Deerfield	3,272	3,124	1,979
Goffstown	15,177	14,621	11,315	Derry	31,564	29,603	18,875
Greenfield	1,559	1,519	972	East Kingston	1,566	1,352	1,135
Greenville	2,230	2,231	1,988	Epping	5,466	5,162	3,460
Hancock	1,624	1,604	1,193	Exeter	12,899	12,481	11,024
Hillsborough	4,586	4,498	3,437	Fremont	2,940	2,576	1,333
Hollis	6,307	5,705	4,679	Greenland	2,931	2,768	2,129
Hudson	20,766	19,530	14,022	Hampstead	7,262	6,732	3,785
Litchfield	6,352	5,516	4,150	Hampton	12,792	12,278	10,493
Lyndeborough	1,370	1,294	1,070	Hampton Falls	1,678	1,503	1,372
Manchester	101,900	99,332	90,936	Kensington	1,694	1,631	1,322
Mason	1,256	1,212	792	Kingston	5,731	5,591	4,111
Merrimack	22,959	22,156	15,406	Londonderry	20,810	19,781	13,598
Milford	12,429	11,795	8,685	New Castle	843	840	936
Mont Vernon	1,918	1,812	1,444	Newfields	1,088	888	817
Nashua	81,370	79,662	67,865	Newington	721	990	716
New Boston	3,524	3,214	1,928	Newmarket	7,426	7,157	4,290
New Ipswich	4,176	4,014	2,433	Newton	3,589	3,473	3,068
Pelham	10,169	9,408	8,090	North Hampton	3,871	3,637	3,425
Peterborough	5,572	5,239	4,895	Northwood	3,203	3,124	2,175
Sharon	320	299	184	Nottingham	3,102	2,939	1,952
Temple	1,238	1,194	692	Plaistow	7,573	7,316	5,609
Weare	6,681	6,193	3,232	Portsmouth	22,736	25,925	26,254
Wilton	3,215	3,122	2,669	Raymond	9,064	8,713	5,453
Windsor	115	107	72	Rye	4,671	4,612	4,508
Hillsborough County	349,804	335,838	276,608	Salem	26,788	25,746	24,124
				Sandown	4,559	4,060	2,057
Allenstown	4,742	4,649	4,398	Seabrook	6,740	6,503	5,917
Andover	1,926	1,883	1,587	South Hampton	756	740	660
Boscawen	3,572	3,586	3,435	Stratham	5,524	4,955	2,507
Bow	5,919	5,500	4,015	Windham	9,408	9,000	5,664
Bradford	1,415	1,405	1,115	Rockingham County	254,721	245,845	190,345
Canterbury	1,748	1,687	1,410				
Chichester	2,021	1,942	1,492	Barrington	6,596	6,164	4,404
Concord	37,290	36,006	30,400	Dover	25,934	25,042	22,377
Danbury	919	881	680	Durham	11,251	11,818	10,652
Dunbarton	1,876	1,759	1,174	Farmington	5,930	5,739	4,630
Epsom	3,742	3,591	2,743	Lee	3,924	3,729	2,111
Franklin	8,346	8,304	7,901	Madbury	1,489	1,404	987
Henniker	3,987	4,151	3,246	Middleton	1,207	1,183	734
Hill	852	814	736	Milton	3,791	3,691	2,438
Hooksett	9,198	9,002	7,303	New Durham	2,017	1,974	1,183
Hopkinton	4,902	4,806	3,861	Rochester	28,350	26,630	21,560
Loudon	4,358	4,114	2,454	Rollinsford	2,704	2,645	2,319
Newbury	1,546	1,347	961	Somersworth	11,498	11,249	10,350
New London	3,468	3,180	2,935	Strafford	3,162	2,965	1,663
Northfield	4,452	4,263	3,051	Strafford County	107,853	104,233	85,408
Pembroke	6,636	6,561	4,861				
Pittsfield	3,856	3,701	2,889	Acworth	774	776	590
Salisbury	1,091	1,061	781	Charlestown	4,782	4,630	4,417
Sutton	1,478	1,457	1,091	Claremont	13,900	13,902	14,557
Warner	2,421	2,250	1,963	Cornish	1,656	1,659	1,390
Webster	1,426	1,405	1,095	Croydon	670	627	457
Wilmot	978	935	725	Goshen	776	742	549
Merrimack County	124,165	120,240	98,302	Grantham	1,352	1,247	704
				Langdon	622	580	437
				Lempster	1,006	947	637
				Newport	6,189	6,110	6,229
				Plainfield	2,154	2,056	1,749
				Springfield	847	788	532
				Sunapee	2,620	2,559	2,312
				Unity	1,418	1,341	1,092
				Washington	644	628	411
				Sullivan County	39,410	38,592	36,063

## TOWNS AND WARDS AS DISTRICTED FOR ELECTION PURPOSES

	Congressional District	Executive Council District	Senatorial District	Representative District	County
Acworth	2	2	8	5,7	Sullivan
Albany	1	1	3	4	Carroll
Alexandria	2	1	5	11	Grafton
Allenstown	2	2	17	12	Merrimack
Alstead	2	2	8	2	Cheshire
Alton	1	1	4	5,6	Belknap
Amherst	2	5	9	14,16	Hillsborough
Andover	2	2	5	1	Merrimack
Antrim	2	2	7	1,3	Hillsborough
Ashland	2	1	2	8	Grafton
Atkinson	2	3	22	14,17	Rockingham
Auburn	1	4	18	5,8	Rockingham
Barnstead	1	2	4	5,6	Belknap
Barrington	1	3	6	6,9	Strafford
Bartlett	1	1	3	1,3	Carroll
Bath	2	1	2	2	Grafton
Bedford	1	4	9	15,16	Hillsborough
Belmont	1	1	2	3,6	Belknap
Bennington	2	2	7	9,12	Hillsborough
Benton	2	1	2	3	Grafton
Berlin-					
Ward 1	2	1	1	7	Coos
Ward 2	2	1	1	7	Coos
Ward 3	2	1	1	7	Coos
Ward 4	2	1	1	7	Coos
Bethlehem	2	1	1	1	Grafton
Boscawen	2	2	7	4,7	Merrimack
Bow	2	2	16	5,7	Merrimack
Bradford	2	2	7	3	Merrimack
Brentwood	1	3	17	18	Rockingham
Bridgewater	2	1	2	8	Grafton
Bristol	2	1	2	8	Grafton
Brookfield	1	2	3	8	Carroll
Brookline	2	5	12	20,21	Hillsborough
Campton	2	1	2	6	Grafton
Canaan	2	1	5	11	Grafton
Candia	1	4	16	6,8	Rockingham
Canterbury	2	2	7	9	Merrimack
Carroll	2	1	1	6	Coos
Center Harbor	1	1	3	1	Belknap
Charlestown	2	1	8	6,7	Sullivan
Chatham	1	1	3	1,3	Carroll
Chester	1	3	16	10,11	Rockingham
Chesterfield	2	2	10	3,6	Cheshire
Chichester	2	2	17	10	Merrimack
Claremont-					
Ward 1	2	1	8	8,11	Sullivan
Ward 2	2	1	8	9,11	Sullivan
Ward 3	2	1	8	10,11	Sullivan
Clarksville	2	1	1	1	Coos
Colebrook	2	1	1	1	Coos
Columbia	2	1	1	1	Coos
Concord-					
Ward 1	2	2	15	14,24	Merrimack
Ward 2	2	2	15	15,24	Merrimack
Ward 3	2	2	15	16,24	Merrimack
Ward 4	2	2	15	17,24	Merrimack

	Congressional District	Executive Council District	Senatorial District	Representative District	County
Ward 5	2	2	15	18,24	Merrimack
Ward 6	2	2	15	19,24	Merrimack
Ward 7	2	2	15	20,24	Merrimack
Ward 8	2	2	15	21,24	Merrimack
Ward 9	2	2	15	22,24	Merrimack
Ward 10	2	2	15	23,24	Merrimack
Conway	1	1	3	2,3	Carroll
Cornish	2	1	8	1,3	Sullivan
Croydon	2	1	8	4	Sullivan
Dalton	2	1	1	5	Coos
Danbury	2	2	5	1	Merrimack
Danville	1	3	17	9,11	Rockingham
Deerfield	1	2	17	7,8	Rockingham
Deering	2	2	7	1,3	Hillsborough
Derry	1	4	19	13	Rockingham
Dixville	2	1	1	1	Coos
Dorchester	2	1	2	9	Grafton
Dover-					
Ward 1	1	3	21	11,13	Strafford
Ward 2	1	3	21	11,13	Strafford
Ward 3	1	3	21	11,13	Strafford
Ward 4	1	3	21	12,13	Strafford
Ward 5	1	3	21	12,13	Strafford
Ward 6	1	3	21	12,13	Strafford
Dublin	2	2	11	8	Cheshire
Dummer	2	1	1	2,4	Coos
Dunbarton	2	5	16	7	Merrimack
Durham	1	3	21	8,9	Strafford
East Kingston	1	3	23	21	Rockingham
Easton	2	1	2	4	Grafton
Eaton	1	1	3	4	Carroll
Effingham	1	1	3	5	Carroll
Ellsworth	2	1	2	4	Grafton
Enfield	2	1	5	12,13	Grafton
Epping	1	3	17	3,4	Rockingham
Epsom	1	2	17	10	Merrimack
Errol	2	1	1	2,4	Coos
Exeter	1	3	23	20	Rockingham
Farmington	1	2	4	3,5	Strafford
Fitzwilliam	2	5	11	12,13	Cheshire
Francestown	2	2	7	4,6	Hillsborough
Franconia	2	1	1	3	Grafton
Franklin-					
Ward 1	2	2	7	13	Merrimack
Ward 2	2	2	7	13	Merrimack
Ward 3	2	2	7	13	Merrimack
Freedom	1	1	3	5	Carroll
Fremont	1	3	17	10,11	Rockingham
Gilford	1	1	4	4,6	Belknap
Gilmanton	1	2	4	5,6	Belknap
Gilsum	2	2	8	2	Cheshire
Goffstown	1	5	20	7	Hillsborough
Gorham	2	1	1	6	Coos
Goshen	2	2	8	5,7	Sullivan
Grafton	2	1	5	11	Grafton
Grantham	2	1	5	2,3	Sullivan
Greenfield	2	2	11	10,12	Hillsborough
Greenland	1	3	24	23	Rockingham
Greenville	2	5	12	20,21	Hillsborough
Groton	2	1	2	9	Grafton

	Congressional District	Executive Council District	Senatorial District	Representative District	County
Hampstead	1	3	19	15,17	Rockingham
Hampton	1	3	23	22	Rockingham
Hampton Falls	1	3	23	22	Rockingham
Hancock	2	2	11	9,12	Hillsborough
Hanover	2	1	5	10	Grafton
Harrisville	2	2	8	7	Cheshire
Hart's Location	1	1	3	1,3	Carroll
Haverhill	2	1	2	5	Grafton
Hebron	2	1	2	8	Grafton
Henniker	2	2	7	3	Merrimack
Hill	2	2	5	1	Merrimack
Hillsborough	2	2	7	2,3	Hillsborough
Hinsdale	2	5	10	4,6	Cheshire
Holderness	2	1	2	6	Grafton
Hollis	2	5	12	22	Hillsborough
Hooksett	1	4	16	11	Merrimack
Hopkinton	2	2	15	6,7	Merrimack
Hudson	2	4	14	23,25	Hillsborough
Jackson	1	1	3	1,3	Carroll
Jaffrey	2	5	11	9	Cheshire
Jefferson	2	1	1	6	Coos
Keene-					
Ward 1	2	5	10	14,19	Cheshire
Ward 2	2	5	10	15,19	Cheshire
Ward 3	2	5	10	16,19	Cheshire
Ward 4	2	5	10	17,19	Cheshire
Ward 5	2	5	10	18,19	Cheshire
Kensington	1	3	23	20	Rockingham
Kingston	1	3	19	18	Rockingham
Laconia-					
Ward 1	1	1	4	7	Belknap
Ward 2	1	1	4	7	Belknap
Ward 3	1	1	4	7	Belknap
Ward 4	1	1	4	7	Belknap
Ward 5	1	1	4	7	Belknap
Ward 6	1	1	4	7	Belknap
Lancaster	2	1	1	3,4	Coos
Landaff	2	1	2	3	Grafton
Langdon	2	2	8	6,7	Sullivan
Lebanon-					
Ward 1	2	1	5	13,14	Grafton
Ward 2	2	1	5	13,14	Grafton
Ward 3	2	1	5	13,14	Grafton
Lee	1	3	21	7,9	Strafford
Lempster	2	2	8	5,7	Sullivan
Lincoln	2	1	2	4	Grafton
Lisbon	2	1	1	2	Grafton
Litchfield	2	4	14	17	Hillsborough
Littleton	2	1	1	1	Grafton
Londonderry	1	4	14	29	Rockingham
Loudon	2	2	17	9	Merrimack
Lyman	2	1	2	2	Grafton
Lyme	2	1	2	10	Grafton
Lyndeborough	2	5	11	10,12	Hillsborough
Madbury	1	3	21	7,9	Strafford
Madison	1	1	3	4	Carroll
Manchester-					
Ward 1	1	4	16	37	Hillsborough
Ward 2	1	4	16	38	Hillsborough
Ward 3	1	4	20	39	Hillsborough

	Congressional District	Executive Council District	Senatorial District	Representative District	County
Ward 4	1	4	20	40	Hillsborough
Ward 5	1	4	18	41	Hillsborough
Ward 6	1	4	18	42	Hillsborough
Ward 7	1	4	18	43	Hillsborough
Ward 8	1	4	18	44	Hillsborough
Ward 9	1	4	18	45	Hillsborough
Ward 10	1	4	20	46	Hillsborough
Ward 11	1	4	20	47	Hillsborough
Ward 12	1	4	16	48	Hillsborough
Marlborough	2	2	10	8	Cheshire
Marlow	2	2	8	2	Cheshire
Mason	2	5	12	20,21	Hillsborough
Meredith	1	1	3	1	Belknap
Merrimack	1	5	9	18	Hillsborough
Middleton	1	2	3	1.5	Strafford
Milan	2	1	1	7	Coos
Milford	2	5	11	13	Hillsborough
Millsfield	2	1	1	2.4	Coos
Milton	1	2	3	2.5	Strafford
Monroe	2	1	2	1	Grafton
Mont Vernon	2	5	9	10,12	Hillsborough
Moultonborough	1	1	3	9,10	Carroll
Nashua-					
Ward 1	2	5	12	26,35	Hillsborough
Ward 2	2	5	12	27,35	Hillsborough
Ward 3	2	5	12	28,35	Hillsborough
Ward 4	2	5	13	29,36	Hillsborough
Ward 5	2	5	12	30,35	Hillsborough
Ward 6	2	5	13	31,36	Hillsborough
Ward 7	2	5	13	32,36	Hillsborough
Ward 8	2	5	13	33,36	Hillsborough
Ward 9	2	5	13	34,36	Hillsborough
Nelson	2	2	8	7	Cheshire
New Boston	2	5	9	4.6	Hillsborough
Newbury	2	2	5	2	Merrimack
New Castle	1	3	24	24	Rockingham
New Durham	1	2	4	1.5	Strafford
Newfields	1	3	23	19	Rockingham
New Hampton	1	1	2	2.6	Belknap
Newington	1	3	24	32,34	Rockingham
New Ipswich	2	5	11	19,21	Hillsborough
New London	2	2	5	2	Merrimack
Newmarket	1	3	24	19	Rockingham
Newport	2	1	8	4	Sullivan
Newton	1	3	23	18	Rockingham
Northfield	2	2	7	8.9	Merrimack
North Hampton	1	3	23	25	Rockingham
Northumberland	2	1	1	2.4	Coos
Northwood	1	2	17	1.4	Rockingham
Nottingham	1	3	6	2.4	Rockingham
Orange	2	1	5	11	Grafton
Orford	2	1	2	5	Grafton
Ossipee	1	1	3	5	Carroll
Pelham	2	4	22	24,25	Hillsborough
Pembroke	2	2	15	12	Merrimack
Peterborough	2	5	11	8	Hillsborough
Piermont	2	1	2	5	Grafton
Pittsburg	2	1	1	1	Coos
Pittsfield	1	2	4	9	Merrimack
Plainfield	2	1	5	1.3	Sullivan
Plaistow	1	3	19	16,17	Rockingham

	Congressional District	Executive Council District	Senatorial District	Representative District	County
Plymouth	2	1	2	7	Grafton
Portsmouth-					
Ward 1	1	3	24	30,34	Rockingham
Ward 2	1	3	24	31,36	Rockingham
Ward 3	1	3	24	32,34	Rockingham
Ward 4	1	3	24	33,34	Rockingham
Ward 5	1	3	24	35,36	Rockingham
Randolph	2	1	1	6	Coos
Raymond	1	4	17	12	Rockingham
Richmond	2	5	11	12,13	Cheshire
Rindge	2	5	11	10,13	Cheshire
Rochester-					
Ward 1	1	2	6	15	Strafford
Ward 2	1	2	6	16	Strafford
Ward 3	1	2	6	17	Strafford
Ward 4	1	2	6	18	Strafford
Ward 5	1	2	6	19	Strafford
Rollinsford	1	2	21	10	Strafford
Roxbury	2	2	10	8	Cheshire
Rumney	2	1	2	9	Grafton
Rye	1	3	24	24	Rockingham
Salem	2	3	22	26,28	Rockingham
Salisbury	2	2	7	1	Merrimack
Sanbornton	2	1	2	2,6	Belknap
Sandown	1	3	17	9,11	Rockingham
Sandwich	1	1	3	10	Carroll
Seabrook	1	3	23	21	Rockingham
Sharon	2	5	11	8	Hillsborough
Shelburne	2	1	1	6	Coos
Somersworth-					
Ward 1	1	2	6	14	Strafford
Ward 2	1	2	6	14	Strafford
Ward 3	1	2	6	14	Strafford
Ward 4	1	2	6	14	Strafford
Ward 5	1	2	6	14	Strafford
South Hampton	1	3	23	21	Rockingham
Springfield	2	1	5	2,3	Sullivan
Stark	2	1	1	3,4	Coos
Stewartstown	2	1	1	1	Coos
Stoddard	2	2	8	7	Cheshire
Strafford	1	2	4	4,5	Strafford
Stratford	2	1	1	2,4	Coos
Stratham	1	3	24	25	Rockingham
Sugar Hill	2	1	1	3	Grafton
Sullivan	2	2	10	7	Cheshire
Sunapee	2	1	8	2,3	Sullivan
Surry	2	2	8	2	Cheshire
Sutton	2	2	5	2	Merrimack
Swanzy	2	5	10	11,13	Cheshire
Tamworth	1	1	3	10	Carroll
Temple	2	5	11	19,21	Hillsborough
Thornton	2	1	2	6	Grafton
Tilton	2	1	2	2,6	Belknap
Troy	2	5	10	8	Cheshire
Tuftsboro	1	1	3	10	Carroll
Unity	2	2	8	4	Sullivan
Wakefield	1	1	3	6,8	Carroll
Walpole	2	2	8	1,2	Cheshire

	Congressional District	Executive Council District	Senatorial District	Representative District	County
Warner	2	2	7	2	Merrimack
Warren	2	1	2	3	Grafton
Washington	2	2	8	5,7	Sullivan
Waterville Valley	2	1	2	6	Grafton
Weare	2	2	7	5,6	Hillsborough
Webster	2	2	7	7	Merrimack
Wentworth	2	1	2	9	Grafton
Westmoreland	2	2	10	2	Cheshire
Whitefield	2	1	1	5	Coos
Wilmot	2	2	5	1	Merrimack
Wilton	2	5	11	11,12	Hillsborough
Winchester	2	5	10	5,6	Cheshire
Windham	2	3	22	27,28	Rockingham
Windsor	2	2	7	1,3	Hillsborough
Wolfeboro	1	1	3	7,8	Carroll
Woodstock	2	1	2	4	Grafton

## UNINCORPORATED PLACES

	Congressional District	Executive Council District	Senatorial District	Representative District	County
At. & Gil. Ac. Gt.	2	1	1	1	Coos
Bean's Grant	2	1	1	6	Coos
Bean's Purchase	2	1	1	6	Coos
Cambridge	2	1	1	2,4	Coos
Chandler's Purchase	2	1	1	6	Coos
Crawford's Purchase	2	1	1	6	Coos
Cutt's Grant	2	1	1	6	Coos
Dix's Grant	2	1	1	1	Coos
Erving's Location	2	1	1	2,4	Coos
Green's Grant	2	1	1	6	Coos
Hadley's Purchase	2	1	1	6	Coos
Hale's Location	1	1	3	2,3	Carroll
Kilkenny	2	1	1	3,4	Coos
Livermore	2	1	2	4	Grafton
Low & Burbank's Grant	2	1	1	6	Coos
Martin's Location	2	1	1	6	Coos
Odell	2	1	1	2,4	Coos
Pinkham's Grant	2	1	1	6	Coos
Sargent's Purchase	2	1	1	6	Coos
Second College Grant	2	1	1	1	Coos
Success	2	1	1	6	Coos
Thompson & Meserve's Purchase	2	1	1	6	Coos
Wentworth's Location	2	1	1	2,4	Coos

## NEW HAMPSHIRE CONGRESSIONAL DISTRICTS

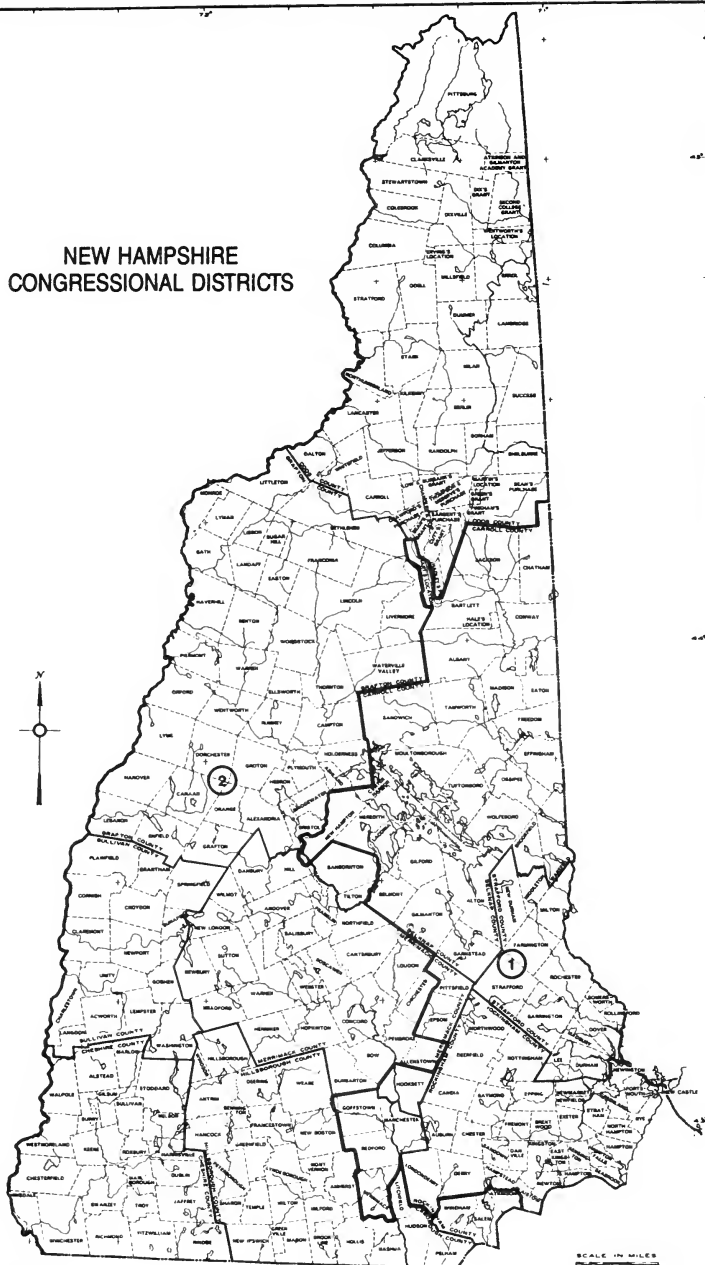

# NEW HAMPSHIRE EXECUTIVE COUNCILOR DISTRICTS

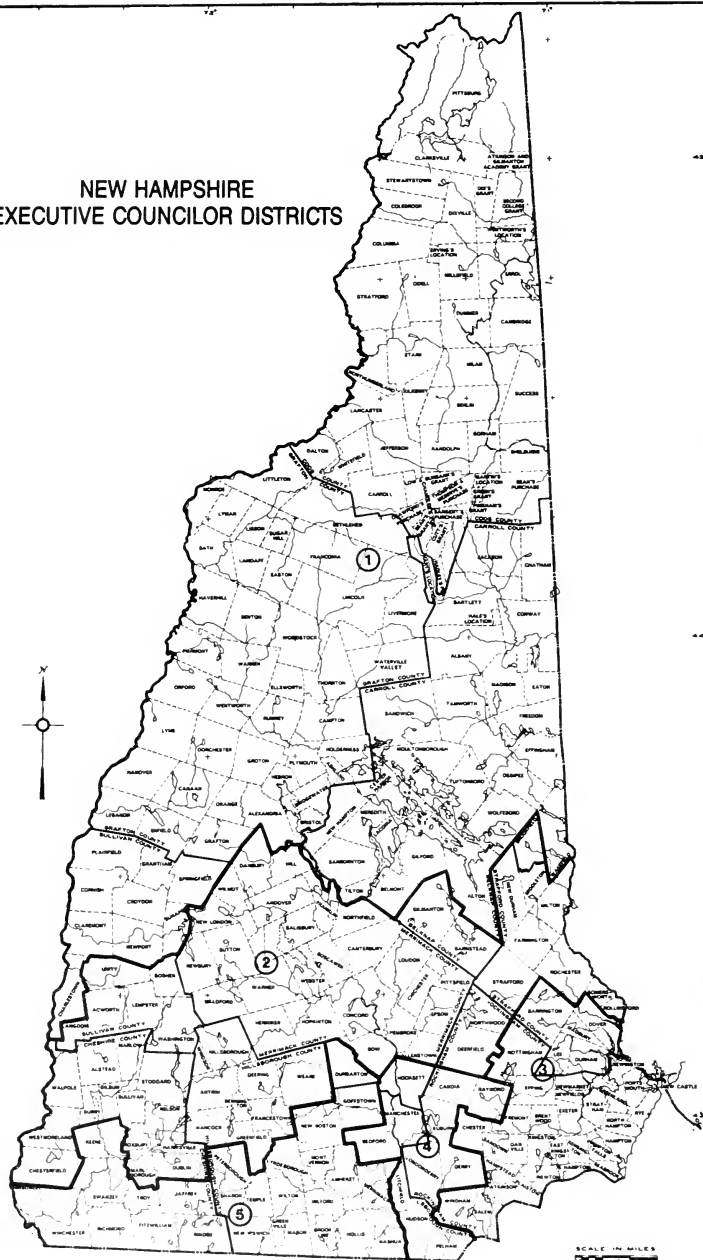

# NEW HAMPSHIRE SENATORIAL DISTRICTS

## Manchester

District 16

Wards 1, 2, 12

District 18

Wards 5, 6, 7, 8, 9

District 20

Wards 3, 4, 10, 11

## Nashua

District 12

Wards 1, 2, 3, 5

District 13

Wards 4, 6, 7, 8, 9



## PRESIDENTIAL PRIMARY TURNOUT 1996

SUMMARY BY COUNTIES	R VOTE	D VOTE	L VOTE	TURNOUT
Belknap	11,094	3,672	66	45.33%
Carroll	9,626	2,219	69	42.09%
Cheshire	11,338	6,962	71	44.44%
Coos	5,011	3,114	14	40.99%
Grafton	14,350	5,727	89	42.94%
Hillsboro	62,074	29,533	536	45.81%
Merrimack	26,958	11,124	172	51.21%
Rockingham	45,425	18,850	460	41.41%
Strafford	14,480	8,841	135	41.11%
Sullivan	6,855	3,302	29	44.68%
<b>TOTALS</b>	<b>207,211</b>	<b>93,344</b>	<b>1,641</b>	<b>43.89%</b>

Alton	1,059	209	8	42.20%
Barnstead	736	255	4	46.02%
Belmont	953	350	15	39.60%
Center Harbor	265	70	0	47.38%
Gilford	1,637	409	2	38.63%
Gilmanton	643	219	8	51.66%
Laconia	2,898	1,204	14	48.21%
Meredith	1,398	371	5	47.02%
New Hampton	385	141	2	52.23%
Sanbornton	531	217	5	54.84%
Tilton	589	227	3	44.98%
<b>BELKNAP COUNTY</b>	<b>11,094</b>	<b>3,672</b>	<b>66</b>	<b>45.33%</b>

Albany	119	28	1	38.34%
Bartlett	659	130	3	39.21%
Brookfield	171	40	6	57.56%
Chatham	50	10	0	38.22%
Conway	1,443	387	7	32.09%
Eaton	83	29	3	47.33%
Effingham	204	56	0	39.12%
Freedom	300	87	0	45.26%
Hale's Location	4	0	0	44.44%
Hart's Location	18	9	0	93.10%
Jackson	301	63	0	56.43%
Madison	385	105	3	42.17%
Moultonborough	1,180	191	6	44.39%
Ossipee	696	156	9	35.77%
Sandwich	395	182	2	59.63%
Tamworth	470	202	7	39.80%
Tuftsboro	689	84	8	54.01%
Wakefield	752	183	10	37.51%
Wolfeboro	1,707	277	4	51.49%
<b>CARROLL COUNTY</b>	<b>9,626</b>	<b>2,219</b>	<b>69</b>	<b>42.09%</b>

TOWN/CITY	R VOTE	D VOTE	L VOTE	TURNOUT
Alstead	280	164	1	43.00%
Chesterfield	605	273	2	46.17%
Dublin	431	145	2	55.00%
Fitzwilliam	357	126	5	35.57%
Gilsum	109	69	4	46.55%
Harrisville	181	134	1	48.24%
Hinsdale	378	221	0	28.33%
Jaffrey	894	461	7	45.31%
Keene	3,381	2,668	10	44.39%
Marlborough	338	197	2	46.21%
Marlow	117	57	2	44.78%
Nelson	115	99	0	49.20%
Richmond	191	71	6	46.77%
Rindge	840	233	8	44.91%
Roxbury	31	38	0	45.39%
Stoddard	167	91	1	46.25%
Sullivan	113	59	3	45.57%
Surry	153	66	0	48.67%
Swanzy	1,035	533	4	48.52%
Troy	270	196	3	42.75%
Walpole	679	334	1	37.95%
Westmoreland	288	147	4	47.51%
Winchester	385	580	5	56.63%
<b>CHESHIRE COUNTY</b>	<b>11,338</b>	<b>6,962</b>	<b>71</b>	<b>44.44%</b>

Berlin	1,127	1,652	6	45.75%
Cambridge	0	0	0	0.00%
Carroll	139	51	0	44.29%
Clarksville	64	11	0	40.11%
Colebrook	431	62	1	40.96%
Columbia	106	23	0	40.82%
Dalton	157	57	0	41.96%
Dixville	20	5	0	100.00%
Dummer	68	24	1	41.52%
Errol	72	13	0	38.99%
Gorham	384	389	0	36.79%
Green's Grant	0	0	0	0.00%
Jefferson	268	48	1	49.22%
Lancaster	705	164	2	41.44%
Milan	203	99	0	38.57%
Millsfield	3	2	0	50.00%
Northumberland	267	172	1	30.08%
Pittsburg	171	29	0	37.59%
Randolph	116	56	0	52.44%
Sargent's Purchase	0	0	0	0.00%
Shelburne	74	39	1	42.86%
Stark	78	24	0	35.42%
Stewartstown	115	16	0	29.05%
Stratford	80	41	0	29.66%
Wentworth's Location	4	3	0	25.00%
Whitefield	359	134	1	39.77%
<b>COOS COUNTY</b>	<b>5,011</b>	<b>3,114</b>	<b>14</b>	<b>40.99%</b>

TOWN/CITY	R VOTE	D VOTE	L VOTE	TURNOUT
Alexandria	259	66	8	45.12%
Ashland	390	151	2	46.97%
Bath	188	34	0	43.79%
Benton	62	3	0	40.37%
Bethlehem	411	157	3	50.58%
Bridgewater	257	71	2	51.32%
Bristol	624	171	2	50.54%
Campton	547	165	3	51.11%
Canaan	492	212	6	37.57%
Dorchester	73	16	0	37.39%
Easton	69	23	0	44.44%
Ellsworth	25	0	2	57.45%
Enfield	614	283	3	39.88%
Franconia	230	63	0	47.88%
Grafton	154	93	3	41.67%
Groton	76	25	1	36.82%
Hanover	1,830	1,226	6	52.67%
Haverhill	802	124	1	39.67%
Hebron	181	22	0	58.50%
Holderness	430	143	3	45.97%
Landaff	59	21	2	37.96%
Lebanon	1,752	1,016	8	39.45%
Lincoln	264	64	1	34.34%
Lisbon	255	66	0	37.11%
Littleton	1,062	286	2	43.28%
Lyman	82	38	0	41.96%
Lyme	309	224	0	47.29%
Monroe	219	43	1	47.99%
Orange	55	24	0	48.17%
Orford	212	79	0	39.11%
Piermont	74	36	1	25.93%
Plymouth	946	426	9	35.98%
Rumney	386	85	6	50.74%
Sugar Hill	141	41	1	46.92%
Thornton	221	57	2	23.37%
Warren	157	44	2	35.12%
Waterville Valley	74	25	0	59.64%
Wentworth	146	29	8	40.04%
Woodstock	222	75	1	41.56%
<b>GRAFTON COUNTY</b>	<b>14,350</b>	<b>5,727</b>	<b>89</b>	<b>42.94%</b>

TOWN/CITY	R VOTE	D VOTE	L VOTE	TURNOUT
Amherst	2,784	686	24	60.70%
Antrim	541	206	12	52.93%
Bedford	4,513	1,299	27	59.55%
Bennington	296	114	5	54.61%
Brookline	733	251	12	50.00%
Deering	370	118	5	49.35%
Francetown	425	129	1	61.60%
Goffstown	3,195	1,270	24	45.34%
Greenfield	272	103	4	48.40%
Greenville	275	176	1	38.50%
Hancock	484	174	3	56.30%
Hillsborough	924	288	11	49.16%
Hollis	1,863	506	18	57.35%
Hudson	3,239	1,333	22	50.00%
Litchfield	961	340	7	35.18%
Lyndeborough	381	88	4	51.81%
Manchester	14,691	10,399	81	47.88%
Mason	267	65	8	47.03%
Merrimack	4,531	1,805	65	43.20%
Milford	2,549	808	35	44.05%
Mont Vernon	486	169	14	48.94%
Nashua	11,247	6,544	88	38.05%
New Boston	908	276	4	48.37%
New Ipswich	835	183	5	48.67%
Pelham	1,479	727	21	37.80%
Peterborough	1,296	548	4	46.47%
Sharon	92	32	1	58.96%
Temple	271	89	0	46.51%
Weare	1,468	434	18	48.36%
Wilton	671	352	12	44.50%
Windsor	27	21	0	48.98%
<b>HILLSBOROUGH COUNTY</b>	<b>62,074</b>	<b>29,533</b>	<b>536</b>	<b>45.81%</b>
Allenstown	661	477	1	44.34%
Andover	409	181	6	45.36%
Boscawen	572	242	7	49.46%
Bow	1,956	564	11	62.93%
Bradford	406	123	4	57.81%
Canterbury	498	234	5	58.26%
Chichester	445	173	3	45.33%
Concord	7,260	4,016	36	52.27%
Danbury	217	84	3	50.75%
Dunbarton	520	153	3	56.29%
Epsom	828	253	7	52.01%
Franklin	1,154	530	8	42.05%
Henniker	811	356	9	52.71%
Hill	175	70	1	49.30%
Hooksett	2,196	739	7	49.69%
Hopkinton	1,461	583	12	56.14%
Loudon	935	222	11	50.76%
Newbury	438	100	3	45.93%
New London	1,322	271	4	58.28%
Northfield	700	302	2	44.54%
Pembroke	1,338	540	11	45.31%
Pittsfield	663	241	7	44.77%
Salisbury	281	86	1	52.65%
Sutton	372	125	2	45.32%
Warner	709	236	1	58.29%
Webster	369	124	4	56.03%
Wilmot	262	99	3	50.91%
<b>MERRIMACK COUNTY</b>	<b>26,958</b>	<b>11,124</b>	<b>172</b>	<b>51.21%</b>

TOWN/CITY	R VOTE	D VOTE	L VOTE	TURNOUT
Atkinson	1,312	373	11	41.81%
Auburn	1,038	392	6	53.46%
Brentwood	570	206	4	48.84%
Candia	1,030	296	16	54.00%
Chester	847	195	12	52.10%
Danville	503	209	11	49.18%
Deerfield	872	238	13	52.16%
Derry	4,840	1,530	49	38.92%
East Kingston	384	114	1	44.43%
Epping	878	326	3	36.63%
Exeter	2,923	1,018	8	41.43%
Fremont	602	144	9	46.18%
Greenland	690	234	4	54.62%
Hampstead	1,534	449	11	39.80%
Hampton	2,750	1,336	11	35.40%
Hampton Falls	566	113	3	50.67%
Kensington	374	126	3	42.45%
Kingston	1,222	363	19	49.20%
Londonderry	4,215	1,200	51	47.80%
New Castle	284	127	3	54.05%
Newfields	304	97	2	51.53%
Newington	217	66	0	54.42%
Newmarket	1,154	721	16	37.76%
Newton	558	216	7	30.89%
North Hampton	1,085	348	6	43.42%
Northwood	691	180	8	40.73%
Nottingham	621	260	7	42.75%
Plaistow	1,149	341	8	32.66%
Portsmouth	2,985	2,477	26	34.89%
Raymond	1,530	611	29	48.14%
Rye	1,362	473	17	42.45%
Salem	3,759	2,247	27	38.62%
Sandown	837	279	14	48.50%
Seabrook	996	483	10	29.76%
South Hampton	152	57	0	36.16%
Stratham	1,496	426	13	52.35%
Windham	2,095	579	22	45.23%
<b>ROCKINGHAM COUNTY</b>	<b>48,425</b>	<b>18,850</b>	<b>460</b>	<b>41.41%</b>

TOWN/CITY	R VOTE	D VOTE	L VOTE	TURNOUT
Barrington	1,130	532	9	45.43%
Dover	3,575	2,159	22	37.17%
Durham	1,353	904	8	55.16%
Farmington	647	398	9	35.66%
Lee	650	418	4	48.46%
Madbury	316	148	3	48.54%
Middleton	179	98	3	43.55%
Milton	515	285	6	39.78%
New Durham	412	136	8	50.59%
Rochester	3,419	2,188	37	40.34%
Rollinsford	453	272	6	37.05%
Somersworth	1,189	1,069	11	38.15%
Strafford	642	234	9	44.67%
<b>STRAFFORD COUNTY</b>	<b>14,480</b>	<b>8,841</b>	<b>135</b>	<b>41.11%</b>

Acworth	182	61	0	46.29%
Charlestown	610	408	2	40.09%
Claremont	1,722	1,315	5	43.24%
Cornish	284	136	1	41.93%
Croydon	141	44	2	55.16%
Goshen	140	69	0	49.88%
Grantham	496	122	2	47.22%
Langdon	125	44	1	39.35%
Lempster	251	44	0	51.66%
Newport	960	451	5	44.56%
Plainfield	388	195	1	47.71%
Springfield	258	70	3	49.26%
Sunapee	870	214	2	49.43%
Unity	207	79	1	37.42%
Washington	221	50	4	47.74%
<b>SULLIVAN COUNTY</b>	<b>6,855</b>	<b>3,302</b>	<b>29</b>	<b>44.68%</b>

# VOTER TURNOUT 1996

Summary By Counties	September Primary				November Election		
	R Vote	D Vote	L Vote	Turnout	Ballots Cast	Reg. Voters	Turnout
Belknap	6,057	2,374	37	25.90%	24,097	34,717	69.41%
Carroll	5,798	1,557	27	25.30%	21,152	31,593	66.95%
Cheshire	4,491	3,645	46	19.85%	31,764	44,878	70.78%
Coos	2,892	2,219	21	26.83%	14,387	20,457	70.33%
Grafton	7,801	4,337	65	25.35%	35,259	51,928	67.90%
Hillsborough	30,636	20,238	301	24.98%	149,707	221,242	67.67%
Merrimack	14,474	9,367	94	31.49%	59,893	82,855	72.29%
Rockingham	22,035	11,415	217	20.10%	115,497	177,119	65.21%
Strafford	7,461	7,742	60	25.93%	44,780	65,256	68.62%
Sullivan	3,613	2,444	25	26.11%	17,162	24,733	69.39%
<b>TOTALS</b>	<b>105,258</b>	<b>65,338</b>	<b>893</b>	<b>24.46%</b>	<b>513,698</b>	<b>754,778</b>	<b>68.06%</b>

Town/City	R Vote	D Vote	L Vote	Turnout	Ballots Cast	Reg. Voters	Turnout
Alton	600	126	3	23.71%	2,076	3,212	64.63%
Barnstead	418	203	4	29.47%	1,594	2,253	70.75%
Belmont	466	213	6	20.60%	2,361	3,548	66.54%
Center Harbor	157	59	1	34.23%	570	700	81.43%
Gilford	870	307	2	21.97%	3,492	5,588	62.49%
Gilmanton	384	135	3	31.93%	1,320	1,695	77.88%
Laconia	1,628	696	8	26.73%	6,529	9,324	70.02%
Meredith	735	244	7	27.04%	2,738	3,880	70.57%
New Hampton	221	100	0	32.07%	845	1,082	78.10%
Sanbornton	261	155	2	28.02%	1,266	1,634	77.48%
Tilton	317	136	1	27.12%	1,306	1,801	72.52%
<b>BELKNAP COUNTY</b>	<b>6,057</b>	<b>2,374</b>	<b>37</b>	<b>25.90%</b>	<b>24,097</b>	<b>34,717</b>	<b>69.41%</b>

Albany	52	21	0	18.48%	284	419	67.78%
Bartlett	447	98	1	28.45%	1,542	2,326	66.29%
Brookfield	110	36	0	38.02%	321	397	80.86%
Chatham	29	5	0	21.79%	129	179	72.07%
Conway	826	208	3	17.77%	3,871	6,308	61.37%
Eaton	57	12	2	29.22%	215	256	83.98%
Effingham	99	33	1	19.33%	486	724	67.13%
Freedom	221	55	0	28.84%	729	964	75.62%
Hale's Location	3	0	0	23.08%	15	15	100.00%
Hart's Location	11	3	0	53.85%	31	31	100.00%
Jackson	259	56	0	49.45%	547	679	80.56%
Madison	256	55	3	27.05%	934	1,267	73.72%
Moultonborough	645	135	0	24.04%	2,260	3,839	58.87%
Ossipee	401	91	0	19.85%	1,584	2,587	61.23%
Sandwich	202	176	2	38.85%	820	1,034	79.30%
Tamworth	256	165	2	23.87%	1,214	1,872	64.85%
Tuftsboro	417	70	1	32.21%	1,238	1,597	77.52%
Wakefield	506	143	8	25.75%	1,736	2,693	64.46%
Wolfeboro	1,001	195	4	28.43%	3,196	4,406	72.54%
<b>CARROLL COUNTY</b>	<b>5,798</b>	<b>1,557</b>	<b>27</b>	<b>25.30%</b>	<b>21,152</b>	<b>31,593</b>	<b>66.95%</b>

Town/City	September Primary				November Election		
	R Vote	D Vote	L Vote	Turnout	Ballots Cast	Reg. Voters	Turnout
Alstead	114	114	0	21.88%	799	1,117	71.53%
Chesterfield	197	132	4	16.89%	1,595	2,120	75.24%
Dublin	226	119	1	31.14%	867	1,174	73.85%
Fitzwilliam	113	91	3	15.04%	896	1,451	61.75%
Gilsum	53	33	0	21.77%	293	409	71.64%
Harrisville	69	103	1	24.96%	531	731	72.64%
Hinsdale	135	103	0	11.22%	1,364	2,275	59.96%
Jaffrey	380	273	4	22.01%	2,187	3,187	68.62%
Keene	1,284	1,265	3	18.67%	10,868	15,014	72.39%
Marlborough	125	133	3	22.06%	930	1,288	72.20%
Marlow	61	39	1	26.10%	326	408	79.90%
Nelson	73	64	0	31.79%	341	443	76.98%
Richmond	95	44	3	24.91%	435	589	73.85%
Rindge	253	112	7	17.23%	1,870	3,033	61.66%
Roxbury	13	28	0	26.28%	115	160	71.88%
Stoddard	74	61	0	23.73%	460	615	74.80%
Sullivan	65	30	1	25.13%	279	389	71.72%
Surry	80	44	0	27.37%	365	365	100.00%
Swanzy	396	254	1	20.15%	2,554	3,382	75.52%
Troy	88	81	2	14.86%	815	1,233	66.10%
Walpole	300	251	1	22.17%	1,743	2,594	67.19%
Westmoreland	141	118	10	29.27%	823	973	84.58%
Winchester	156	153	1	17.47%	1,308	1,928	67.84%
<b>CHESHIRE COUNTY</b>	<b>4,491</b>	<b>3,645</b>	<b>46</b>	<b>19.85%</b>	<b>31,764</b>	<b>44,878</b>	<b>70.78%</b>

Berlin	861	1,338	10	42.64%	4,680	6,028	77.64%
Cambridge	1	0	0	25.00%	3	4	75.00%
Carroll	80	46	1	28.80%	364	480	75.83%
Clarksville	37	8	1	25.84%	116	179	64.80%
Colebrook	202	35	1	18.95%	836	1,306	64.01%
Columbia	46	8	0	16.82%	250	337	74.18%
Dalton	61	22	1	17.25%	385	522	73.75%
Dixville	13	6	0	79.17%	28	28	100.00%
Dummer	48	24	0	32.88%	174	237	73.42%
Errol	50	19	1	31.39%	148	228	64.91%
Gorham	232	222	0	21.46%	1,435	2,058	69.73%
Green's Grant	0	0	0	0.00%	1	1	100.00%
Jefferson	149	23	1	26.53%	483	671	71.98%
Lancaster	317	99	1	19.64%	1,412	2,215	63.75%
Milan	147	72	0	27.44%	614	835	73.53%
Millsfield	6	2	0	66.67%	7	11	63.64%
Northumberland	101	75	3	12.30%	947	1,503	63.01%
Pinkham's Grant	0	0	0	0.00%	15	19	78.95%
Pittsburg	121	14	0	22.24%	398	625	63.68%
Randolph	76	50	0	39.25%	261	328	79.57%
Sargent's Purchase	0	0	0	0.00%	0	1	0.00%
Shelburne	51	25	0	31.93%	200	253	79.05%
Stark	42	17	0	20.07%	210	308	68.18%
Stewartstown	59	14	0	15.73%	303	485	62.47%
Stratford	37	25	0	14.35%	246	450	54.67%
Wentworth's Location	1	1	0	7.41%	22	29	75.86%
Whitefield	154	74	1	18.35%	849	1,316	64.51%
<b>COOS COUNTY</b>	<b>2,892</b>	<b>2,219</b>	<b>21</b>	<b>26.83%</b>	<b>14,387</b>	<b>20,457</b>	<b>70.33%</b>

Town/City	September Primary				November Election		
	R Vote	D Vote	L Vote	Turnout	Ballots Cast	Reg. Voters	Turnout
Alexandria	132	38	6	23.72%	542	762	71.13%
Ashland	235	102	4	28.75%	883	1,319	66.94%
Bath	120	18	1	26.58%	394	548	71.90%
Benton	31	1	0	20.38%	107	163	65.64%
Bethlehem	170	83	2	21.76%	990	1,280	77.34%
Bridgewater	160	43	3	33.12%	555	654	84.86%
Bristol	378	116	3	32.09%	1,213	1,625	74.65%
Campton	267	115	1	25.84%	1,147	1,643	69.81%
Canaan	312	168	2	25.16%	1,282	2,023	63.37%
Dorchester	41	14	1	22.05%	155	261	59.39%
Easton	40	23	0	34.05%	160	196	81.63%
Ellsworth	14	2	1	32.69%	37	53	69.81%
Enfield	272	182	1	19.13%	1,769	2,502	70.70%
Franconia	110	79	0	29.81%	563	687	81.95%
Grafton	111	53	2	25.34%	458	627	73.05%
Groton	51	19	0	25.00%	181	301	60.13%
Hanover	535	926	3	23.25%	4,577	6,795	67.36%
Haverhill	541	93	0	26.57%	1,599	2,520	63.45%
Hebron	119	29	0	41.93%	292	366	79.78%
Holderness	273	128	4	31.13%	1,017	1,432	71.02%
Landaff	42	19	0	28.77%	163	209	77.99%
Lebanon	885	816	5	23.46%	5,138	7,799	65.88%
Lincoln	125	61	0	19.35%	653	1,041	62.73%
Lisbon	127	21	3	17.00%	545	936	58.23%
Littleton	546	216	0	24.16%	2,357	3,356	70.23%
Livermore	0	0	0	0.00%	0	0	0.00%
Lyman	57	29	0	30.82%	216	288	75.00%
Lyme	125	180	0	24.36%	929	1,303	71.30%
Monroe	137	12	1	26.60%	455	477	95.39%
Orange	51	15	0	39.05%	132	181	72.93%
Orford	102	63	0	21.43%	540	799	67.58%
Piermont	82	50	3	30.00%	341	467	73.02%
Plymouth	642	296	3	25.90%	2,627	4,665	56.31%
Rumney	331	79	3	43.02%	705	944	74.68%
Sugar Hill	77	34	2	30.54%	319	383	83.29%
Thornton	216	86	1	24.49%	863	1,348	64.02%
Warren	99	27	2	25.96%	342	526	65.02%
Waterville Valley	37	25	1	36.00%	139	193	75.02%
Wentworth	102	23	7	28.57%	308	490	62.86%
Woodstock	106	53	0	22.08%	566	766	73.89%
<b>GRAFTON COUNTY</b>	<b>7,801</b>	<b>4,337</b>	<b>65</b>	<b>25.35%</b>	<b>35,259</b>	<b>51,928</b>	<b>67.90%</b>

Town/City	September Primary				November Election		
	R Vote	D Vote	L Vote	Turnout	Ballots Cast	Reg. Voters	Turnout
Amherst	1,237	471	19	51.16%	5,141	6,405	80.27%
Antrim	302	138	9	33.04%	1,080	1,481	72.92%
Bedford	2,538	834	5	33.92%	8,202	10,663	76.92%
Bennington	155	75	5	29.12%	599	870	68.85%
Brookline	313	146	3	22.32%	1,652	2,142	77.12%
Deering	209	89	3	29.89%	746	1,065	70.05%
Francestown	234	122	1	38.18%	786	985	79.80%
Goffstown	1,728	945	9	27.67%	6,619	10,361	63.88%
Greenfield	137	73	2	26.01%	597	840	71.07%
Greenville	134	113	2	21.19%	745	969	76.88%
Hancock	278	179	3	40.35%	987	1,217	81.10%
Hillsborough	609	262	6	34.97%	1,806	2,607	69.28%
Hollis	1,035	356	10	33.61%	3,558	4,294	82.86%
Hudson	1,228	768	22	16.02%	8,275	13,205	62.67%
Litchfield	442	235	4	17.98%	2,670	4,065	65.68%
Lyndeborough	154	60	1	23.81%	689	963	71.55%
Manchester	8,467	8,292	44	31.42%	39,307	58,045	67.72%
Mason	101	46	6	21.19%	548	732	74.86%
Merrimack	2,076	1,027	43	20.69%	10,644	16,110	66.07%
Milford	1,195	458	11	20.18%	5,497	8,610	63.84%
Mont Vernon	246	111	7	26.30%	969	1,446	67.01%
Nashua	4,423	3,769	45	17.50%	32,684	50,469	64.76%
New Boston	439	219	1	26.24%	1,800	2,695	66.79%
New Ipswich	446	126	1	26.26%	1,533	2,320	66.08%
Pelham	478	260	11	12.29%	4,353	6,358	68.46%
Peterborough	707	412	3	27.39%	2,890	4,327	66.79%
Sharon	40	14	1	26.96%	178	215	82.79%
Temple	163	68	2	29.68%	571	848	67.33%
Weare	781	306	12	26.47%	2,879	4,451	64.68%
Wilton	320	250	10	24.58%	1,620	2,402	67.44%
Windsor	21	14	0	36.46%	82	82	100.00%
<b>HILLSBOROUGH COUNTY</b>	<b>30,636</b>	<b>20,238</b>	<b>301</b>	<b>24.98%</b>	<b>149,707</b>	<b>221,242</b>	<b>67.67%</b>
Allenstown	261	338	1	24.91%	1,761	2,605	67.60%
Andover	200	153	7	35.89%	991	1,448	68.44%
Boscawen	306	177	2	30.18%	1,310	1,957	66.94%
Bow	1,122	534	8	39.39%	3,881	4,577	84.79%
Bradford	256	131	2	41.56%	768	991	77.50%
Canterbury	296	257	3	42.44%	1,107	1,378	80.33%
Chichester	245	121	2	28.26%	954	1,384	68.93%
Concord	3,630	3,371	13	31.13%	18,615	24,893	74.78%
Danbury	110	63	0	28.64%	454	632	71.84%
Dunbarton	310	123	2	35.66%	1,006	1,327	75.81%
Epsom	435	196	4	28.32%	1,685	2,394	70.38%
Franklin	592	349	3	22.58%	2,874	4,489	64.02%
Henniker	539	326	4	38.27%	1,933	2,572	75.16%
Hill	97	40	0	28.13%	396	514	77.04%
Hooksett	1,451	686	5	34.47%	4,411	6,674	66.09%
Hopkinton	802	540	7	36.62%	2,922	3,865	75.60%
Loudon	315	156	1	20.16%	1,863	2,678	69.57%
Newbury	231	79	2	25.00%	886	1,264	70.09%
New London	852	329	1	42.41%	2,275	2,951	77.09%
Northfield	292	191	7	22.05%	1,550	2,397	64.66%
Pembroke	652	398	4	25.31%	2,877	4,414	65.18%
Pittsfield	385	176	4	27.70%	1,401	2,162	64.80%
Salisbury	147	76	0	30.63%	541	764	70.81%
Sutton	230	114	4	31.49%	831	1,173	70.84%
Warner	413	247	2	42.54%	1,303	1,641	79.40%
Webster	183	105	1	31.11%	741	994	74.55%
Wilmot	122	91	5	32.73%	557	717	77.68%
<b>MERRIMACK COUNTY</b>	<b>14,474</b>	<b>9,367</b>	<b>94</b>	<b>31.49%</b>	<b>59,893</b>	<b>82,855</b>	<b>72.29%</b>

Town/City	September Primary				November Election		
	R Vote	D Vote	L Vote	Turnout	Ballots Cast	Reg. Voters	Turnout
Atkinson	393	156	5	13.38%	3,056	4,347	70.30%
Auburn	535	226	8	28.60%	2,047	2,844	71.98%
Brentwood	249	109	2	22.32%	1,188	1,737	68.39%
Candia	542	188	11	29.36%	2,003	2,655	75.44%
Chester	435	110	6	28.16%	1,523	2,067	73.68%
Danville	234	106	6	22.76%	1,269	1,669	76.03%
Deerfield	436	214	8	30.46%	1,620	2,316	69.95%
Derry	2,099	685	16	16.45%	10,811	18,285	59.12%
East Kingston	267	112	2	32.40%	864	1,231	70.19%
Epping	378	195	4	16.88%	2,142	3,624	59.11%
Exeter	1,376	775	8	23.15%	6,486	9,966	65.08%
Fremont	268	75	5	21.40%	1,280	1,781	71.87%
Greenland	443	247	3	42.59%	1,501	1,857	80.83%
Hampstead	817	289	3	22.08%	3,518	5,335	65.94%
Hampton	1,472	964	7	22.90%	7,362	11,257	65.40%
Hampton Falls	293	94	2	28.11%	1,065	1,445	73.70%
Kensington	136	106	1	20.65%	875	1,267	69.06%
Kingston	629	186	10	24.62%	2,551	3,499	72.91%
Londonderry	1,859	664	22	20.10%	8,801	13,371	65.82%
New Castle	182	114	1	40.52%	653	785	83.18%
Newfields	155	89	0	30.77%	652	856	76.17%
Newington	130	51	0	34.87%	438	562	77.94%
Newmarket	427	558	3	19.66%	3,250	5,624	57.79%
Newton	197	94	1	11.39%	1,546	2,498	61.89%
North Hampton	579	229	5	24.58%	2,362	3,484	67.80%
Northwood	342	129	5	21.43%	1,436	2,324	61.79%
Nottingham	278	183	4	22.33%	1,542	2,240	68.84%
Plaistow	578	236	4	17.39%	3,018	4,960	60.85%
Portsmouth	1,217	1,600	15	17.99%	10,452	17,382	60.13%
Raymond	623	266	17	18.60%	3,267	5,119	63.82%
Rye	660	314	5	22.69%	3,078	4,545	67.72%
Salem	1,527	1,113	4	16.46%	10,993	16,856	65.22%
Sandown	315	128	8	18.39%	1,951	2,678	72.85%
Seabrook	393	250	6	12.53%	2,948	5,362	54.98%
South Hampton	65	35	1	17.60%	451	586	76.96%
Stratham	743	273	4	26.25%	3,031	4,232	71.62%
Windham	763	252	5	13.78%	4,467	6,473	69.01%
ROCKINGHAM COUNTY	22,035	11,415	217	20.10%	115,497	177,119	65.21%

Town/City	September Primary				November Election		
	R Vote	D Vote	L Vote	Turnout	Ballots Cast	Reg. Voters	Turnout
Barrington	547	404	10	24.90%	2,887	4,251	67.91%
Dover	1,975	2,252	10	25.86%	11,761	18,432	63.81%
Durham	626	872	2	34.67%	4,411	5,461	80.77%
Farmington	361	294	3	22.36%	1,955	3,190	61.29%
Lee	335	400	4	32.53%	1,955	2,345	83.37%
Madbury	168	171	2	34.55%	805	1,086	74.13%
Middleton	107	102	3	32.92%	463	701	66.05%
Milton	251	174	2	21.14%	1,507	2,201	68.47%
New Durham	268	103	0	35.85%	944	1,240	76.13%
Rochester	1,744	1,548	16	23.35%	10,846	15,264	71.06%
Rollinsford	203	259	4	22.33%	1,276	2,112	60.42%
Somersworth	537	966	2	24.60%	4,457	6,786	65.68%
Strafford	339	197	2	26.62%	1,513	2,187	69.18%
<b>STRAFFORD COUNTY</b>	<b>7,461</b>	<b>7,742</b>	<b>60</b>	<b>25.93%</b>	<b>44,780</b>	<b>65,256</b>	<b>68.62%</b>

Acworth	88	73	0	31.08%	428	556	76.98%
Charlestown	318	204	4	19.26%	1,899	2,921	65.01%
Claremont	886	864	3	24.62%	5,003	7,626	65.60%
Cornish	173	122	1	28.99%	832	1,064	78.20%
Croydon	82	29	1	32.46%	294	379	77.57%
Goshen	70	49	0	28.40%	337	431	78.19%
Grantham	274	109	0	28.39%	1,176	1,531	76.81%
Langdon	65	21	0	19.46%	280	449	62.36%
Lempster	146	50	1	34.32%	451	599	75.29%
Newport	500	328	4	25.94%	2,314	3,391	68.24%
Plainfield	168	173	1	26.89%	1,002	1,364	73.46%
Springfield	126	71	3	29.41%	468	703	66.57%
Sunapee	485	237	0	32.16%	1,671	2,321	71.99%
Unity	96	70	4	21.85%	572	782	73.15%
Washington	136	44	3	30.81%	435	616	70.62%
<b>SULLIVAN COUNTY</b>	<b>3,613</b>	<b>2,444</b>	<b>25</b>	<b>26.11%</b>	<b>17,162</b>	<b>24,733</b>	<b>69.39%</b>



---

---

# **PRESIDENTIAL PRIMARY**

---

**1996**

---

---

THE BILL - LESS FROM WASHINGTON, MORE FROM US -



# NEW HAMPSHIRE PRESIDENTIAL PRIMARY ELECTION

## NOTICE TO VOTERS

The Presidential Primary will be held in the voting place in

NEW HAMPSHIRE CITIZENS BELIEVE IN FREEDOM,  
NEW HAMPSHIRE CITIZENS BELIEVE IN FAIRNESS AND COMPASSION,  
A LIBERAL DEMOCRAT CAN GET RUN TO DEATH BY BURN DODGES

*Bill Flanagan*  
**TUESDAY, FEBRUARY 20, 1996**

**Beginning at 6 o'clock**  
**Closing not earlier than 6 o'clock**

For determining the preferred candidates for President and Vice President to be selected at the National Conventions of the various political parties.

Declarations of Candidacy to be filed with Secretary of State not earlier than December 4, 1995, nor later than December 15, 1995, 5 p.m. Filing fee \$1,000.

Date ..... *I'm so happy to be back in New Hampshire for the first in the nation primary on behalf of the President!*

*Hillary Rodham Clinton*

*with you today we can get things going! Mary Hanks! Clerk*  
*12/14/95*

The above is a copy of signatures left by those who filed for President for the February 1996 Presidential Primary Election.

## PRESIDENTIAL PRIMARY - 1996

A Presidential Primary was held on February 20, 1996, for the choice of President and Vice-President of the United States. There were 22 Republican candidates, 21 Democratic candidates and 2 Libertarian candidates for President. No candidates filed for Vice-President.

The following list shows the names and domiciles of the candidates and the number of votes for each.

Republican Ballots Cast .....	199,247
Republican Absentee Ballots Cast .....	10,964
Total Republican Ballots Cast .....	210,211
Democratic Ballots Cast .....	89,267
Democratic Absentee Ballots Cast .....	3,777
Total Democratic Ballots Cast .....	93,044
Libertarian Ballots Cast .....	1,601
Libertarian Absentee Ballots Cast .....	41
Total Libertarian Ballots Cast .....	1,642
Republican Names on Checklist .....	285,500
Democratic Names on Checklist .....	209,268
Libertarian Names on Checklist .....	3,257
Undeclared Names on Checklist .....	190,420
Total Names on Checklist .....	688,445
Persons registering to vote at polling place on Presidential Primary Election Day .....	26,655
Undeclared voters voting on Presidential Primary Election Day .....	64,171
Undeclared voters voting who returned to undeclared status before leaving the polling place .....	40,097

### VOTE FOR PRESIDENT OF THE UNITED STATES

#### REPUBLICAN PARTY

Patrick J. Buchanan, McLean, Virginia, r .....	56,874
Bob Dole, Russell, Kansas, r .....	54,738
Lamar Alexander, Walland, Tennessee, r .....	47,148
Steve Forbes, Bedminster, New Jersey, r .....	25,505
Richard G. Lugar, Indianapolis, Indiana, r .....	10,838
Alan L. Keyes, Darnestown, Maryland, r .....	5,572
Morry Taylor, Quincy, Illinois, r .....	2,944
Phil Gramm, College Station, Texas, r .....	752
Robert K. Dornan, Garden Grove, California, r .....	529
Richard P. Bosa, Berlin, New Hampshire, r .....	216
Georgiana H. Doerschuck, Nashua, New Hampshire, r .....	154
Susan Ducey, Milmont Park, Pennsylvania, r .....	151
Billy Joe Clegg, Biloxi, Mississippi, r .....	118
Richard D. Skillen, Garner, North Carolina, r .....	80
William James Flanagan, Coral Gables, Florida, r .....	48
Charles E. Collins, Panama City Beach, Florida, r .....	42
Russell J. Farnsworth, New York, New York, r .....	37
Michael Stephen Levinson, Buffalo, New York, r .....	35
John B. Hurd, Dublin, Ohio, r .....	26
Gerald J. McManus, Tampa, Florida, r .....	20
Hubert David Patty, Maryville, Tennessee, r .....	17
Tennie Rogers, Tulsa, Oklahoma, r .....	12
Bill Clinton (write-in) .....	1,972
Colin Powell (write-in) .....	649
Ralph Nader (write-in) .....	94
Jack Kemp (write-in) .....	62
Albert Gore (write-in) .....	33
Ross Perot (write-in) .....	24

George Bush (write-in) . . . . .	11
Arlen Specter (write-in) . . . . .	10
Pat Paulsen (write-in) . . . . .	8
Bruce C. Daniels (write-in) . . . . .	4
Newt Gingrich (write-in) . . . . .	4
Caroline P. Killeen (write-in) . . . . .	3
James D. Griffin (write-in) . . . . .	2
Heather Anne Harder (write-in) . . . . .	2
Irwin A. Schiff (write-in) . . . . .	2
Oliver North (write-in) . . . . .	2
Vincent S. Hamm (write-in) . . . . .	1
Lyndon H. LaRouche (write-in) . . . . .	1

## DEMOCRATIC PARTY

Bill Clinton, Little Rock, Arkansas, d . . . . .	76,797
Pat Paulsen, Tujunga, California, d . . . . .	1,007
Carmen C. Chimento, Brookline, New Hampshire, d . . . . .	656
Lyndon H. LaRouche, Jr., Round Hill, Virginia, d . . . . .	433
Caroline P. Killeen, Flagstaff, Arizona, d . . . . .	391
Heather Anne Harder, Crown Point, Indiana, d . . . . .	369
Bruce C. Daniels, Mansfield, Connecticut, d . . . . .	312
James D. Griffin, Buffalo, New York, d . . . . .	307
Stephen Michael, Washington, DC, d . . . . .	94
Willie Felix Carter, Fort Worth, Texas, d . . . . .	85
Robert F. Drucker, Moon Township, Pennsylvania, d . . . . .	81
David Pauling, Temple Terrace, Florida, d . . . . .	74
Vincent S. Hamm, Golden, Colorado, d . . . . .	72
Ted L. Gunderson, Las Vegas, Nevada, d . . . . .	70
Frank Legas, Fullerton, California, d . . . . .	63
Ronald W. Spangler, San Diego, California, d . . . . .	62
Michael E. Dass, Washington Crossing, Pennsylvania, d . . . . .	57
Osie Thorpe, Washington, DC, d . . . . .	50
Ben J. Tomeo, Nashville, Tennessee, d . . . . .	47
Sal Casamassima, Houston, Texas, d . . . . .	45
John Safran, Clifford, Michigan, d . . . . .	42
Patrick J. Buchanan (write-in) . . . . .	3,347
Lamar Alexander (write-in) . . . . .	1,888
Steve Forbes (write-in) . . . . .	1,294
Bob Dole (write-in) . . . . .	1,257
Albert Gore (write-in) . . . . .	679
Richard G. Lugar (write-in) . . . . .	410
Alan L. Keyes (write-in) . . . . .	281
Colin Powell (write-in) . . . . .	280
Ralph Nader (write-in) . . . . .	187
Morry Taylor (write-in) . . . . .	167
Ross Perot (write-in) . . . . .	41
Phil Gramm (write-in) . . . . .	25
Robert K. Dornan (write-in) . . . . .	21
Richard P. Bosa (write-in) . . . . .	15
Charles E. Collins (write-in) . . . . .	5
Richard D. Skillen (write-in) . . . . .	5
George Bush (write-in) . . . . .	3
Michael Stephen Levinson (write-in) . . . . .	4
John B. Hurd (write-in) . . . . .	1
Harry Browne (write-in) . . . . .	1
Newt Gingrich (write-in) . . . . .	1
Irwin A. Schiff (write-in) . . . . .	1

## LIBERTARIAN PARTY

Harry Browne, Franklin, Tennessee, l . . . . .	653
Irwin A. Schiff, Las Vegas, Nevada, l . . . . .	336
Patrick J. Buchanan (write-in) . . . . .	176
Steve Forbes (write-in) . . . . .	103

Lamar Alexander (write-in) .....	82
Bob Dole (write-in) .....	67
Bill Clinton (write-in) .....	65
Colin Powell (write-in) .....	43
Alan L. Keyes (write-in) .....	27
Morry Taylor (write-in) .....	19
Richard G. Lugar (write-in) .....	13
Ralph Nader (write-in) .....	12
Jack Kemp (write-in) .....	8
Albert Gore (write-in) .....	4
Ross Perot (write-in) .....	2
Phil Gramm (write-in) .....	1
Carmen C. Chimento (write-in) .....	1
Caroline P. Killeen (write-in) .....	1

## FOR VICE-PRESIDENT OF THE UNITED STATES

### REPUBLICAN PARTY

Colin Powell (write-in) .....	6,414
Alan L. Keyes (write-in) .....	4,200
Lamar Alexander (write-in) .....	2,113
Richard G. Lugar (write-in) .....	1,881
Phil Gramm (write-in) .....	1,314
Steve Forbes (write-in) .....	1,220
Patrick J. Buchanan (write-in) .....	1,115
Jack Kemp (write-in) .....	970
Bob Dole (write-in) .....	930
Morry Taylor (write-in) .....	710
Albert Gore (write-in) .....	654
Robert K. Dornan (write-in) .....	401
Ross Perot (write-in) .....	111
Bill Clinton (write-in) .....	70
Ralph Nader (write-in) .....	69
Richard P. Bosa (write-in) .....	60
Pat Paulsen (write-in) .....	4

### DEMOCRATIC PARTY

Albert Gore (write-in) .....	16,410
Colin Powell (write-in) .....	312
Patrick J. Buchanan (write-in) .....	219
Bill Clinton (write-in) .....	172
Bob Dole (write-in) .....	171
Lamar Alexander (write-in) .....	148
Alan L. Keyes (write-in) .....	139
Steve Forbes (write-in) .....	119
Ralph Nader (write-in) .....	57
Pat Paulsen (write-in) .....	52
Carmen C. Chimento (write-in) .....	42
Richard G. Lugar (write-in) .....	42
Heather Anne Harder (write-in) .....	30
Caroline P. Killeen (write-in) .....	29
Morry Taylor (write-in) .....	28
Ross Perot (write-in) .....	23
Lyndon H. LaRouche, Jr. (write-in) .....	20
Phil Gramm (write-in) .....	17
Richard P. Bosa (write-in) .....	11
Stephen Michael (write-in) .....	4
Jack Kemp (write-in) .....	4
Robert K. Dornan (write-in) .....	4
Michael Stephen Levinson (write-in) .....	1

**LIBERTARIAN PARTY**

Irwin A. Schiff (write-in) .....	38
Harry Browne (write-in) .....	25
Albert Gore (write-in) .....	25
Alan L. Keyes (write-in) .....	16
Patrick J. Buchanan (write-in) .....	11
Colin Powell (write-in) .....	11
Miriam Luce (write-in) .....	9
Steve Forbes (write-in) .....	7
Ralph Nader (write-in) .....	4
Bob Dole (write-in) .....	3
Jack Kemp (write-in) .....	2
Lamar Alexander (write-in) .....	2
Richard G. Lugar (write-in) .....	1
Morry Taylor (write-in) .....	1
Bill Clinton (write-in) .....	1
Andre Marrou (write-in) .....	1
Phil Gramm (write-in) .....	1
George Bush (write-in) .....	1
Scatter .....	112

## PRESIDENT OF THE UNITED STATES SUMMARY/REPUBLICAN

Summary by Counties	Alexander, r	Bosa, r	Buchanan, r	Clegg, r	Collins, r	Doerschuck, r	Dole, r	Dorman, r	Ducey, r	Flanagan, r
Belknap	2,603	6	2,757	4	1	11	2,861	25	9	1
Carroll	2,357	28	2,268	6	1	11	2,695	21	8	1
Cheshire	2,703	9	2,548	2	1	6	3,018	24	6	2
Coos	793	28	2,059	2	0	5	1,059	6	2	2
Grafton	3,129	26	3,440	57	6	16	4,058	36	10	4
Hillsborough	13,713	53	18,920	23	25	40	15,436	187	34	16
Merrimack	6,611	13	6,121	5	1	10	6,494	48	17	4
Rockingham	10,644	36	13,269	13	4	30	13,097	129	41	11
Strafford	3,390	10	3,602	5	1	21	4,134	37	23	5
Sullivan	1,205	7	1,890	1	2	4	1,886	16	1	2
Totals	47,148	216	56,874	118	42	154	54,738	529	151	48

	Forbes, r	Fornwalt, r	Gramm, r	Hurd, r	Keyes, r	Levinson, r	Lugar, r	McManus, r	Patty, r
Belknap	1,322	1	57	0	318	2	506	1	0
Carroll	1,156	3	43	0	194	5	452	4	0
Cheshire	1,349	1	41	1	318	2	847	2	1
Coos	573	2	25	2	56	1	170	2	0
Grafton	1,841	3	51	3	373	4	760	1	3
Hillsborough	7,052	15	234	8	1,505	5	3,067	3	2
Merrimack	3,281	2	83	4	730	4	2,053	3	1
Rockingham	6,217	6	152	4	1,241	6	1,959	3	9
Strafford	1,638	3	45	4	666	4	733	0	1
Sullivan	1,076	1	21	0	171	2	291	1	0
Totals	25,505	37	752	26	5,572	35	10,838	20	17

	Skilleen, r	Taylor, r	Clinton, d	Paulsen, d	Powell, *	Kemp, *	Nader, *	Perot, *	Gore, *
Belknap	1	200	129	1	24	1	10	0	0
Carroll	2	202	73	0	24	1	1	0	0
Cheshire	1	172	181	0	34	0	5	0	0
Coos	2	107	53	1	19	3	2	1	0
Grafton	2	235	124	0	47	4	4	3	2
Hillsborough	6	766	374	0	145	18	28	6	3
Merrimack	3	401	441	1	131	10	20	9	21
Rockingham	2	586	369	1	153	20	16	3	7
Strafford	3	153	167	1	56	4	7	1	0
Sullivan	58	122	61	3	16	1	1	1	0
Totals	80	2,944	1,972	8	649	62	94	24	33

\*write-ins

The following candidates received 15 or fewer votes statewide: R: Rogers-12. D: Daniels-4. Griffin-2. Hamm-1. Harder-2. Killeen-3. LaRouche-1. Schiff-2. Specter-10. North-2. Gingrich-4. Bush-11.

# PRESIDENT OF THE UNITED STATES BELKNAP COUNTY/REPUBLICAN

	<i>Alexander, r</i>	<i>Buchanan, r</i>	<i>Doerschuck, r</i>	<i>Dole, r</i>	<i>Dornan, r</i>	<i>Forbes, r</i>
Alton	211	300	1	254	1	139
Barnstead	168	260	0	151	0	73
Belmont	241	263	2	204	1	106
Center Harbor	65	53	0	76	1	44
Gilford	409	332	2	468	3	205
Gilmanton	153	156	0	155	3	72
Laconia Wd 1	159	132	0	203	1	87
Laconia Wd 2	45	123	0	138	1	55
Laconia Wd 3	125	95	0	162	2	64
Laconia Wd 4	77	108	1	105	2	37
Laconia Wd 5	85	112	0	77	0	37
Laconia Wd 6	125	132	0	131	0	64
Meredith	369	242	3	396	6	174
New Hampton	81	97	1	112	1	47
Sanbornton	158	162	1	116	0	49
Tilton	132	190	0	113	3	69
Totals	2,603	2,757	11	2,861	25	1,322

	<i>Gramm, r</i>	<i>Keyes, r</i>	<i>Lugar, r</i>	<i>Taylor, r</i>	<i>Clinton, d</i>	<i>Powell</i>
Alton	7	45	47	28	1	1
Barnstead	2	15	38	11	10	1
Belmont	4	30	45	14	20	0
Center Harbor	2	5	14	1	3	0
Gilford	17	29	86	29	7	7
Gilmanton	1	27	43	15	6	4
Laconia Wd 1	4	25	33	7	7	1
Laconia Wd 2	4	17	17	5	7	0
Laconia Wd 3	0	25	19	8	6	3
Laconia Wd 4	4	15	10	12	5	0
Laconia Wd 5	2	11	12	4	11	0
Laconia Wd 6	3	13	23	11	10	0
Meredith	4	32	49	33	13	5
New Hampton	0	7	19	9	6	1
Sanbornton	2	9	28	6	4	0
Tilton	1	13	23	7	13	1
Totals	57	318	506	200	129	24

**Bosa:** 1-Alton; 1-Belmont; 2-Laconia Wd 2; 1-Meredith; 1-New Hampton. **Clegg:** 1-Laconia Wd 1; 2-Meredith; 1-Tilton. **Collins:** 1-Barnstead. **Ducey:** 1-Alton; 1-Belmont; 1-Gilford; 3-Gilmanton; 1-Laconia Wd 4; 1-Laconia Wd 5; 1-New Hampton. **Flanagan:** 1-Alton. **Fornwalt:** 1-New Hampton. **Levinson:** 1-Alton; 1-Tilton. **McManus:** 1-Gilford. **Rogers:** 1-Laconia Wd 6. **Skillen:** 1-Laconia Wd 2. **Paulsen:** 1-Laconia Wd 4. **Nader:** 1-Barnstead; 4-Belmont; 1-Gilford; 1-Laconia Wd 3; 1-Laconia Wd 5; 2-Meredith. **Kemp:** 1-Gilford

# PRESIDENT OF THE UNITED STATES CARROLL COUNTY/REPUBLICAN

	Alexander, r	Bosa, r	Buchanan, r	Doerschuck, r	Dole, r	Dornan, r	Forbes, r
Albany	18	0	36	0	34	0	17
Bartlett	171	1	117	1	184	2	102
Brookfield	44	0	39	0	55	1	10
Chatham	4	0	23	0	12	0	5
Conway	298	4	406	2	361	3	185
Eaton	19	0	24	0	22	0	9
Effingham	34	0	64	1	52	0	29
Freedom	68	2	66	0	111	0	23
Hale's Loc.	0	0	2	0	2	0	0
Hart's Loc.	8	0	3	0	3	0	3
Jackson	98	1	42	0	81	0	44
Madison	63	0	104	1	115	0	48
Moultonborough	319	1	204	0	362	4	173
Ossipee	178	2	231	2	161	0	52
Sandwich	79	0	85	0	119	0	66
Tamworth	102	2	143	1	120	0	48
Tuftonboro	189	3	156	2	160	4	84
Wakefield	197	0	193	0	215	1	66
Wolfeboro	468	12	330	1	526	6	192
Totals	2,357	28	2,268	11	2,695	21	1,156

	Gramm, r	Keyes, r	Lugar, r	Taylor, r	Clinton, d	Powell
Albany	0	2	3	6	2	0
Bartlett	0	13	37	19	5	1
Brookfield	1	5	6	5	2	3
Chatham	0	0	1	5	0	0
Conway	9	15	71	46	6	6
Eaton	0	0	4	3	1	0
Effingham	0	4	4	6	3	2
Freedom	1	3	14	5	2	0
Hale's Loc.	0	0	0	0	0	0
Hart's Loc.	1	0	0	0	0	1
Jackson	3	4	14	4	0	0
Madison	1	2	21	12	11	0
Moultonborough	2	29	44	18	6	2
Ossipee	2	15	23	13	8	4
Sandwich	3	5	24	1	8	3
Tamworth	5	12	15	12	9	0
Tuftonboro	3	19	37	11	2	0
Wakefield	6	16	29	11	8	2
Wolfeboro	6	50	105	25	0	0
Totals	43	194	452	202	73	24

**Clegg:** 1-Conway; 1-Effingham; 1-Jackson; 2-Madison; 1-Wolfeboro. **Collins:** 1-Effingham. **Ducey:** 2-Bartlett; 2-Conway; 1-Madison; 1-Ossipee; 2-Wolfeboro. **Flanagan:** 1-Tuftonboro. **Fornwalt:** 1-Bartlett; 1-Freedom; 1-Tuftonboro. **Levinson:** 1-Conway; 1-Jackson; 3-Wolfeboro. **McManus:** 2-Tuftonboro; 2-Wolfeboro. **Rogers:** 1-Ossipee; 1-Wolfeboro. **Skillen:** 1-Conway; 1-Wolfeboro. **Nader:** 1-Moultonborough. **Kemp:** 1-Conway. **Harder:** 1-Conway. **Killeen:** 1-Tuftonboro.

# **PRESIDENT OF THE UNITED STATES CHESHIRE COUNTY/REPUBLICAN**

	<i>Alexander, r</i>	<i>Buchanan, r</i>	<i>Dole, r</i>	<i>Dornan, r</i>	<i>Forbes, r</i>	<i>Gramm, r</i>
Alstead	71	70	73	0	38	1
Chesterfield	175	121	160	0	65	1
Dublin	95	115	118	1	50	1
Fitzwilliam	95	87	103	1	32	2
Gilsum	30	26	29	0	8	0
Harrisville	41	28	42	0	34	0
Hinsdale	115	84	91	0	41	2
Jaffrey	186	241	236	1	108	5
Keene Ward 1	117	93	147	2	55	1
Keene Ward 2	123	115	162	0	73	3
Keene Ward 3	169	97	181	3	93	1
Keene Ward 4	182	122	215	0	77	0
Keene Ward 5	229	118	273	3	113	4
Marlborough	77	52	89	3	51	2
Marlow	28	24	33	0	18	0
Nelson	26	20	32	0	22	0
Richmond	31	82	32	0	16	2
Rindge	192	313	173	2	96	5
Roxbury	5	5	11	0	0	0
Stoddard	22	44	41	1	21	0
Sullivan	20	26	33	0	14	2
Surry	35	21	35	0	28	1
Swanzey	242	218	273	4	126	3
Troy	48	88	68	0	22	3
Walpole	162	149	185	0	84	0
Westmoreland	92	65	92	0	23	0
Winchester	95	124	91	3	41	2
Totals	2,703	2,548	3,018	24	1,349	41

# PRESIDENT OF THE UNITED STATES CHESHIRE COUNTY/REPUBLICAN

	Keyes, r	Lugar, r	Taylor, r	Clinton, d	Powell
Alstead	10	17	0	2	0
Chesterfield	15	38	14	7	2
Dublin	15	30	4	0	0
Fitzwilliam	5	19	3	0	0
Gilsum	0	8	0	7	0
Harrisville	7	26	2	1	0
Hinsdale	6	15	11	7	0
Jaffrey	10	49	21	16	4
Keene Ward 1	21	38	15	8	0
Keene Ward 2	24	47	3	13	0
Keene Ward 3	27	70	9	16	0
Keene Ward 4	13	73	8	18	6
Keene Ward 5	22	74	0	23	6
Marlborough	13	32	7	4	2
Marlow	2	9	1	1	0
Nelson	3	8	1	1	0
Richmond	5	15	2	3	1
Rindge	15	31	8	2	1
Roxbury	1	5	0	3	0
Stoddard	12	10	3	0	3
Sullivan	1	4	9	2	0
Surry	0	14	3	7	4
Swanzey	47	85	20	17	3
Troy	8	18	9	4	0
Walpole	18	61	11	0	0
Westmoreland	10	42	5	8	2
Winchester	8	9	3	11	0
Totals	318	847	172	181	34

**Bosa:** 1-Chesterfield; 1-Jaffrey; 1-Keene Wd 1; 2-Keene Wd 3; 1-Sullivan; 1-Swanzey; 1-Walpole; 1-Winchester. **Clegg:** 1-Fitzwilliam; 1-Keene Wd 4. **Collins:** 1-Hinsdale. **Doerschuck:** 1-Chesterfield; 1-Dublin; 2-Hinsdale; 1-Jaffrey; 1-Troy. **Ducey:** 1-Dublin; 1-Hinsdale; 1-Keene Wd 1; 1-Keene Wd 3; 1-Marlborough; 1-Winchester. **Flanagan:** 2-Rindge. **Fornwalt:** 1-Surry. **Hurd:** 1-Jaffrey. **Levinson:** 1-Hinsdale; 1-Jaffrey. **McManus:** 1-Keene Ward 4; 1-Stoddard. **Patty:** 1-Winchester. **Rogers:** 1-Nelson. **Skillen:** 1-Walpole. **Nader:** 1-Jaffrey; 1-Keene Wd 5; 2-Stoddard; 1-Westmoreland. **Specter:** 1-Jaffrey. **Killeen:** 1-Roxbury. **North:** 1-Troy. **Gingrich:** 1-Westmoreland.

# **PRESIDENT OF THE UNITED STATES COOS COUNTY/REPUBLICAN**

	<i>Alexander, r</i>	<i>Bosa, r</i>	<i>Buchanan, r</i>	<i>Dole, r</i>	<i>Forbes, r</i>	<i>Gramm, r</i>
Atk. & Gil. Ac. Gt.	0	0	0	0	0	0
Bean's Grant	0	0	0	0	0	0
Bean's Purchase	0	0	0	0	0	0
Berlin Ward 1	41	5	111	41	25	1
Berlin Ward 2	32	1	120	65	36	1
Berlin Ward 3	45	7	211	84	37	1
Berlin Ward 4	18	6	92	31	16	1
Cambridge	0	0	0	0	0	0
Carroll	21	0	44	38	21	1
Chandler's Purchase	0	0	0	0	0	0
Clarksville	7	0	38	7	7	0
Colebrook	107	1	155	88	38	0
Columbia	22	1	50	20	6	0
Crawford's Purchase	0	0	0	0	0	0
Cutt's Grant	0	0	0	0	0	0
Dalton	21	0	76	25	18	1
Dix's Grant	0	0	0	0	0	0
Dixville	5	0	2	11	1	0
Dummer	7	0	38	14	6	1
Errol	12	0	25	19	6	2
Erving's Location	0	0	0	0	0	0
Gorham	39	3	167	83	47	0
Green's Grant	0	0	0	0	0	0
Hadley's Purchase	0	0	0	0	0	0
Jefferson	63	0	99	43	38	2
Kilkenny	0	0	0	0	0	0
Lancaster	148	0	248	163	81	4
Low & Burbank's Gt.	0	0	0	0	0	0
Martin's Loc.	0	0	0	0	0	0
Milan	19	2	102	45	19	0
Millsfield	1	0	1	0	1	0
Northumberland	29	1	119	38	49	3
Odell	0	0	0	0	0	0
Pinkham's Gt.	0	0	0	0	0	0
Pittsburg	22	0	67	44	18	3
Randolph	23	0	30	35	18	1
Sargent's Pur.	0	0	0	0	0	0
Second College Gt.	0	0	0	0	0	0
Shelburne	15	0	14	25	7	1
Stark	12	1	35	18	8	0
Stewartstown	13	0	58	26	11	0
Stratford	14	0	29	17	13	0
Success	0	0	0	0	0	0
Thompson & Mes's Pur.	0	0	0	0	0	0
Wentworth's Loc.	1	0	2	1	0	0
Whitefield	56	0	126	78	46	2
Totals	793	28	2,059	1,059	573	25

# **PRESIDENT OF THE UNITED STATES COOS COUNTY/REPUBLICAN**

	<i>Keyes, r</i>	<i>Lugat, r</i>	<i>Taylor, r</i>	<i>Clinton, d</i>	<i>Powell</i>
Atk. & Gil. Ac. Gt.	0	0	0	0	0
Bean's Grant	0	0	0	0	0
Bean's Purchase	0	0	0	0	0
Berlin Ward 1	2	2	6	6	1
Berlin Ward 2	5	11	2	5	0
Berlin Ward 3	3	12	9	9	1
Berlin Ward 4	3	3	6	5	1
Cambridge	0	0	0	0	0
Carroll	3	6	4	0	0
Chandler's Purchase	0	0	0	0	0
Clarksville	0	3	1	1	0
Colebrook	7	14	15	1	1
Columbia	0	4	1	0	1
Crawford's Purchase	0	0	0	0	0
Cutt's Grant	0	0	0	0	0
Dalton	2	5	5	2	0
Dix's Grant	0	0	0	0	0
Dixville	0	1	0	0	0
Dummer	0	1	2	0	0
Errol	0	3	3	1	0
Erving's Location	0	0	0	0	0
Gorham	3	16	5	8	0
Green's Grant	0	0	0	0	0
Hadley's Purchase	0	0	0	0	0
Jefferson	2	13	3	0	0
Kilkenny	0	0	0	0	0
Lancaster	6	29	7	2	5
Low & Burbank's Gt.	0	0	0	0	0
Martin's Loc.	0	0	0	0	0
Milan	3	4	6	2	0
Millsfield	0	0	0	0	0
Northumberland	5	4	8	4	1
Odell	0	0	0	0	0
Pinkham's Gt.	0	0	0	0	0
Pittsburg	0	8	3	0	1
Randolph	1	4	2	1	0
Sargent's Pur.	0	0	0	0	0
Second College Gt.	0	0	0	0	0
Shelburne	0	5	3	0	2
Stark	0	0	0	1	0
Stewartstown	2	0	1	0	0
Stratford	0	5	1	1	0
Success	0	0	0	0	0
Thompson & Mes's Pur.	0	0	0	0	0
Wentworth's Loc.	0	0	0	0	0
Whitefield	9	17	14	4	5
Totals	56	170	107	53	19

**Clegg:** 1-Dalton; 1-Lancaster. **Doerschuck:** 1-Dalton; 1-Jefferson; 1-Lancaster; 1-Northumberland; 1-Stark. **Dornan:** 1-Carroll; 1-Gorham; 1-Lancaster; 2-Pittsburg; 1-Whitefield. **Ducey:** 1-Lancaster; 1-Whitefield. **Flanagan:** 1-Colebrook; 1-Gorham. **Fornwalt:** 1-Dalton; 1-Northumberland. **Hurd:** 1-Columbia; 1-Gorham. **Levinson:** 1-Berlin Wd 3. **McManus:** 1-Lancaster; 1-Milan. **Rogers:** 1-Pittsburg. **Skillen:** 1-Dalton; 1-Lancaster. **Paulsen:** 1-Lancaster. **Nader:** 1-Berlin Wd 2; 1-Lancaster. **Kemp:** 2-Colebrook; 1-Gorham. **Perot:** 1-Colebrook. **Forbes:** 1-Dummer. **Gingrich:** 1-Lancaster. **Schiff:** 1-Lancaster.

# **PRESIDENT OF THE UNITED STATES GRAFTON COUNTY/REPUBLICAN**

	<i>Alexander, r</i>	<i>Bova, r</i>	<i>Buchanan, r</i>	<i>Clegg, r</i>	<i>Doerschuck, r</i>	<i>Dole, r</i>	<i>Dorman, r</i>	<i>Ducey, r</i>
Alexandria	55	0	70	0	0	87	1	0
Ashland	81	0	133	0	0	76	0	0
Bath	30	1	63	0	0	40	0	1
Benton	10	1	25	0	0	12	0	0
Bethlehem	94	1	117	0	0	79	0	0
Bridgewater	59	1	60	0	0	64	0	0
Bristol	154	0	172	0	1	132	1	0
Campton	136	3	128	0	0	134	4	0
Canaan	90	1	123	0	0	142	0	1
Dorchester	14	0	20	0	1	15	1	0
Easton	7	0	17	0	0	22	0	0
Ellsworth	2	0	8	0	0	9	0	0
Enfield	118	1	134	0	0	199	1	0
Franconia	57	1	42	0	2	61	0	0
Grafton	33	0	38	0	1	46	1	0
Groton	4	0	30	0	0	21	0	0
Hanover	431	0	118	1	0	654	8	1
Haverhill	148	2	297	0	2	177	3	0
Hebron	33	0	41	0	0	38	0	0
Holderness	101	1	91	0	0	142	0	0
Landaff	9	0	17	0	1	24	0	0
Lebanon Ward 1	138	1	120	1	0	240	2	0
Lebanon Ward 2	117	0	137	1	0	146	0	0
Lebanon Ward 3	125	0	38	52	1	199	0	1
Lincoln	72	0	73	0	0	61	2	0
Lisbon	51	1	84	0	0	60	0	0
Littleton	214	1	345	1	0	255	2	2
Livermore	0	0	0	0	0	0	0	0
Lyman	15	0	25	0	1	23	0	0
Lyme	70	0	32	0	0	123	0	0
Monroe	42	1	86	0	0	39	0	1
Orange	13	0	13	0	0	14	0	0
Orford	27	2	59	0	0	54	1	0
Piermont	17	0	28	0	0	38	1	0
Plymouth	250	2	231	0	1	239	4	2
Rumney	53	1	133	0	2	95	0	0
Sugar Hill	34	0	28	0	0	38	1	0
Thornton	103	0	95	1	0	85	2	0
Warren	28	1	54	0	2	49	0	1
Waterville Valley	14	0	8	0	0	28	1	0
Wentworth	22	0	50	0	1	51	0	0
Woodstock	58	3	57	0	0	47	0	0
Totals	3,129	26	3,440	57	16	4,058	36	10

## PRESIDENT OF THE UNITED STATES GRAFTON COUNTY/REPUBLICAN

	Forbes, r	Gramm, r	Keves, r	Lugar, r	Taylor, r	Clinton, d	Powell
Alexandria	20	1	0	14	5	2	1
Ashland	41	1	20	13	0	4	1
Bath	22	1	1	11	2	3	0
Benton	1	1	1	1	10	0	0
Bethlehem	58	3	8	33	5	3	3
Bridgewater	33	2	7	15	12	3	0
Bristol	74	2	11	35	18	12	4
Campton	84	2	14	14	10	7	0
Canaan	64	2	9	36	4	8	1
Dorchester	16	1	2	1	1	0	0
Easton	11	0	0	10	2	0	0
Ellsworth	0	0	0	1	0	0	1
Enfield	92	0	23	31	4	0	6
Franconia	42	1	1	16	3	0	1
Grafton	21	0	2	2	4	3	1
Groton	11	0	2	5	1	0	1
Hanover	234	7	67	137	5	8	0
Haverhill	87	1	21	35	8	10	4
Hebron	18	1	1	6	2	0	1
Holderness	42	3	12	24	7	2	1
Landaff	5	0	0	1	1	0	0
Lebanon Ward 1	72	3	29	34	8	6	6
Lebanon Ward 2	71	1	19	32	3	7	1
Lebanon Ward 3	62	1	20	29	6	6	2
Lincoln	28	0	1	11	12	1	3
Lisbon	40	2	2	5	6	1	1
Littleton	163	2	3	30	19	3	3
Livermore	0	0	0	0	0	0	0
Lyman	15	0	1	1	0	0	0
Lyme	34	0	6	35	1	5	0
Monroe	35	0	1	12	1	1	0
Orange	4	0	2	7	1	0	0
Orford	43	4	12	5	2	1	0
Piermont	20	1	9	8	0	1	0
Plymouth	100	3	22	42	20	21	0
Rumney	36	2	21	21	11	3	2
Sugar Hill	26	0	2	8	1	1	0
Thornton	45	0	13	16	22	0	1
Warren	16	0	2	4	3	2	0
Waterville Valley	14	1	1	8	0	0	0
Wentworth	15	0	1	2	4	0	0
Woodstock	26	2	4	9	11	0	2
Totals	1,841	51	373	760	235	124	47

**Collins:** 1-Grafton; 1-Hanover; 3-Haverhill; 1-Rumney. **Flanagan:** 1-Hanover; 1-Littleton; 1-Monroe; 1-Thornton. **Fornwalt:** 1-Franconia; 1-Hanover; 1-Littleton. **Hurd:** 1-Enfield; 1-Rumney; 1-Woodstock. **Levinson:** 1-Bethlehem; 1-Lisbon; 1-Littleton; 1-Rumney. **McManus:** 1-Franconia. **Patty:** 2-Hanover; 1-Lyman. **Skillen:** 1-Lebanon Wd 3; 1-Woodstock. **Daniels:** 1-Landaff. **Hamm:** 1-Lyme. **LaRouche:** 1-Lynne. **Perot:** 1-Alexandria; 1-Hanover; 1-Thornton. **Specter:** 1-Alexandria; 1-Franconia; 1-Lebanon Wd 2. **Bush:** 1-Ashland. **Kemp:** 1-Hanover; 1-Lebanon Wd 3; 1-Plymouth; 1-Sugar Hill. **Gore:** 2-Hebron. **Nader:** 1-Bridgewater; 1-Bristol; 1-Lebanon Wd 3; 1-Woodstock.

## PRESIDENT OF THE UNITED STATES HILLSBOROUGH COUNTY/REPUBLICAN

	<i>Alexander, r</i>	<i>Bova, r</i>	<i>Buchanan, r</i>	<i>Clegg, r</i>	<i>Collins, r</i>	<i>Doerschuck, r</i>	<i>Dole, r</i>	<i>Dornan, r</i>	<i>Ducey, r</i>	<i>Flanagan, r</i>
Amherst	651	1	528	1	2	0	909	3	0	0
Antrim	136	2	154	0	0	1	100	3	1	0
Bedford	1180	1	1194	2	0	2	1214	15	0	0
Bennington	78	3	71	0	0	0	60	0	0	0
Brookline	208	1	182	0	1	0	177	3	1	0
Deering	71	0	124	0	0	0	92	1	0	0
Francestown	76	0	97	1	0	0	117	1	0	0
Goffstown	678	0	1175	0	0	1	626	3	2	3
Greenfield	61	0	79	0	0	0	56	1	0	0
Greenville	58	1	120	0	0	0	43	1	1	0
Hancock	107	1	81	0	0	0	141	1	1	0
Hillsborough	226	0	287	1	0	3	201	2	1	0
Hollis	423	1	308	0	3	1	629	6	0	0
Hudson	345	2	920	1	2	2	789	12	5	1
Litchfield	276	1	431	0	0	0	245	3	1	0
Lyndeborough	107	0	102	0	0	0	87	0	0	0
Manchester Ward 1	418	0	524	0	0	0	550	3	1	0
Manchester Ward 2	337	4	474	0	1	0	340	4	1	0
Manchester Ward 3	191	0	341	0	0	0	225	1	0	0
Manchester Ward 4	177	0	399	0	0	0	167	2	2	0
Manchester Ward 5	127	0	313	3	0	1	127	2	0	0
Manchester Ward 6	308	1	622	1	0	0	309	4	0	0
Manchester Ward 7	189	0	401	0	0	1	191	6	1	1
Manchester Ward 8	324	1	679	0	0	0	273	3	1	2
Manchester Ward 9	237	1	493	0	0	0	173	3	0	0
Manchester Ward 10	267	1	508	0	0	3	215	5	0	1
Manchester Ward 11	198	1	387	0	0	0	129	3	1	0
Manchester Ward 12	262	1	594	0	1	1	277	5	2	1
Mason	49	0	61	0	0	0	67	0	0	0
Merrimack	1171	9	1368	2	3	0	1209	25	3	1
Milford	685	0	715	2	1	2	670	1	2	2
Mont Vernon	109	1	124	1	0	0	129	1	1	0
Nashua Ward 1	378	1	441	1	2	1	440	8	0	2
Nashua Ward 2	351	4	345	0	2	1	447	3	0	0
Nashua Ward 3	231	2	314	0	1	2	383	4	0	0
Nashua Ward 4	137	1	195	0	1	3	122	3	1	0
Nashua Ward 5	311	1	371	0	1	2	407	3	1	1
Nashua Ward 6	195	1	330	0	2	1	256	6	0	0
Nashua Ward 7	189	1	308	2	0	1	296	7	1	0
Nashua Ward 8	315	0	304	0	0	6	427	1	0	1
Nashua Ward 9	342	0	321	1	1	1	403	11	1	0
New Boston	205	0	265	0	0	1	186	3	0	0
New Ipswich	89	0	447	1	1	0	133	2	0	0
Pelham	261	2	491	3	0	1	436	2	1	0
Peterborough	330	5	233	0	0	2	392	3	1	0
Sharon	33	0	20	0	0	0	21	0	0	0
Temple	59	0	61	0	0	0	76	0	0	0
Weare	358	1	438	0	0	0	307	3	0	0
Wilton	196	0	166	0	0	0	163	5	0	0
Windsor	3	0	14	0	0	0	4	0	0	0
Totals	13,713	53	18,920	23	25	40	15,436	187	34	16

# **PRESIDENT OF THE UNITED STATES HILLSBOROUGH COUNTY/REPUBLICAN**

	<i>Forbes, r</i>	<i>Forwalt, r</i>	<i>Gramm, r</i>	<i>Keyes, r</i>	<i>Lugar, r</i>	<i>Taylor, r</i>	<i>Clinton, d</i>	<i>Powell</i>	<i>Nader</i>	<i>Kemp</i>
Amherst	403	0	11	42	172	28	10	15	5	3
Antrim	59	0	6	20	36	12	0	0	0	0
Bedford	598	0	20	125	181	38	12	0	0	0
Bennington	47	0	2	9	8	8	3	0	0	0
Brookline	79	0	1	19	37	10	7	3	1	0
Deering	26	0	0	13	35	2	0	2	0	1
Francetown	70	0	3	6	44	6	2	2	0	0
Goffstown	338	0	11	70	104	60	13	12	2	0
Greenfield	33	0	5	9	15	0	2	1	0	0
Greenville	23	0	1	7	8	2	3	1	1	0
Hancock	67	1	4	16	43	2	13	2	0	0
Hillsborough	103	0	8	38	56	26	7	0	0	1
Hollis	222	9	12	28	126	16	9	12	0	4
Hudson	381	1	10	61	164	39	13	0	0	0
Litchfield	160	0	7	48	52	12	2	4	2	0
Lyndeborough	47	0	0	8	16	0	2	0	0	0
Manchester Ward 1	218	0	3	48	93	16	6	0	0	2
Manchester Ward 2	166	0	5	33	56	19	11	5	2	0
Manchester Ward 3	97	0	1	22	44	10	15	7	0	1
Manchester Ward 4	98	0	3	17	30	20	8	5	0	0
Manchester Ward 5	62	0	4	18	27	16	3	4	0	0
Manchester Ward 6	124	0	5	36	42	27	21	3	1	0
Manchester Ward 7	100	0	1	24	30	12	8	1	0	0
Manchester Ward 8	119	0	4	40	39	12	13	1	2	0
Manchester Ward 9	117	0	6	27	36	16	6	3	1	0
Manchester Ward 10	117	0	2	34	34	21	18	0	0	0
Manchester Ward 11	73	0	6	23	23	15	1	2	0	1
Manchester Ward 12	161	0	4	41	36	19	6	2	0	1
Mason	48	0	2	8	20	4	0	1	4	0
Merrimack	516	0	7	138	200	59	43	20	0	0
Milford	208	2	11	42	134	38	10	4	0	2
Mont Vernon	54	0	1	9	38	7	1	2	0	0
Nashua Ward 1	227	0	5	41	122	9	0	0	0	0
Nashua Ward 2	159	0	9	39	120	14	7	4	0	0
Nashua Ward 3	160	0	12	23	95	11	2	0	1	0
Nashua Ward 4	65	1	2	24	45	12	1	1	0	0
Nashua Ward 5	131	0	2	18	66	10	9	3	0	0
Nashua Ward 6	94	1	1	20	34	13	6	0	0	1
Nashua Ward 7	140	0	3	24	48	10	0	0	1	0
Nashua Ward 8	196	0	6	27	75	14	7	1	0	0
Nashua Ward 9	171	0	6	17	78	12	3	0	0	0
New Boston	116	0	1	42	53	21	6	2	1	0
New Ipswich	78	0	4	18	41	10	4	1	0	0
Pelham	175	0	4	37	45	10	7	0	0	0
Peterborough	152	0	1	27	99	7	23	7	3	1
Sharon	6	0	0	0	10	0	0	0	0	0
Temple	25	0	3	16	16	4	2	2	0	0
Weare	154	0	9	44	101	23	19	5	1	0
Wilton	68	0	0	8	38	13	9	5	0	0
Windsor	1	0	0	1	2	1	1	0	0	0
Totals	7,052	15	234	1,505	3,067	766	374	145	28	18

**Hurd:** 1-Bedford; 1-Hillsborough; 1-Manchester Wd 12; 2-Nashua Wd 3; 1-Pelham; 2-Peterborough. **Levinson:** 1-Hudson; 1-Manchester Wd 10; 2-Merrimack; 1-Nashua Wd 2. **McManus:** 1-Manchester Wd 7; 1-Manchester Wd 8; 1-Nashua Wd 6. **Patty:** 1-Brookline; 1-Nashua Wd 6. **Rogers:** 1-Antrim; 1-Manchester Wd 3. **Skillen:** 1-Antrim; 1-Bennington; 2-Hollis; 1-Litchfield; 1-Nashua Wd 6. **Browne:** 1-Temple. **Bush:** 1-Amherst; 1-Goffstown; 2-Milford. **Specter:** 1-Hillsborough; 1-Manchester Wd 3; 1-Nashua Wd 8. **Perot:** 1-Deering; 1-Goffstown; 1-Greenfield; 1-Manchester Wd 1; 1-Manchester Wd 7; 1-Manchester Wd 9. **Gore:** 1-Manchester Wd 5; 1-Nashua Wd 2; 1-Nashua Wd 4. **Gingrich:** 1-Manchester Wd 1; 1-Nashua Wd 7. **North:** 1-Manchester Wd 7.

# **PRESIDENT OF THE UNITED STATES MERRIMACK COUNTY/REPUBLICAN**

	<i>Alexander, r</i>	<i>Boss, r</i>	<i>Buchanan, r</i>	<i>Doerschuck, r</i>	<i>Dole, r</i>	<i>Dorman, r</i>	<i>Ducey, r</i>	<i>Forbes, r</i>
Allentown	155	0	246	0	96	3	0	72
Andover	111	0	96	0	94	1	0	61
Boscawen	144	0	152	0	103	0	0	78
Bow	564	0	370	0	531	6	1	213
Bradford	90	0	69	0	114	2	0	61
Canterbury	122	0	101	0	124	3	0	54
Chichester	100	1	106	1	97	0	2	63
Concord Ward 1	150	1	154	0	137	0	0	82
Concord Ward 2	169	0	151	0	127	1	0	90
Concord Ward 3	118	0	108	0	131	2	0	44
Concord Ward 4	163	1	120	0	186	0	2	78
Concord Ward 5	203	0	121	0	261	2	0	86
Concord Ward 6	140	0	79	0	100	1	0	59
Concord Ward 7	224	1	128	0	241	2	0	100
Concord Ward 8	126	1	98	2	150	1	1	58
Concord Ward 9	152	1	134	0	193	0	0	82
Concord Ward 10	271	0	155	1	291	4	1	117
Danbury	55	0	66	1	43	0	0	25
Dunbarton	128	0	163	0	95	0	0	70
Epsom	220	0	226	0	161	1	1	83
Franklin Ward 1	110	0	110	0	99	0	2	37
Franklin Ward 2	92	0	107	0	52	1	1	24
Franklin Ward 3	88	1	133	0	104	0	0	41
Henniker	177	0	151	1	229	3	2	105
Hill	28	0	61	0	45	0	0	17
Hooksett	618	0	780	0	418	4	1	239
Hopkinton	336	3	239	2	422	3	0	190
Loudon	225	0	259	0	188	1	0	118
New London	314	0	145	0	446	0	1	265
Newbury	104	0	94	0	115	3	0	73
Northfield	170	0	191	0	183	0	0	81
Pembroke	337	2	367	0	317	0	1	155
Pittsfield	130	0	237	0	154	0	0	53
Salisbury	73	0	56	0	68	0	0	33
Sutton	106	1	69	0	91	0	0	63
Warner	155	0	181	1	146	0	1	103
Webster	101	0	63	0	86	2	0	52
Wilmot	42	0	35	1	56	2	0	56
Totals	6,611	13	6,121	10	6,494	48	17	3,281

# PRESIDENT OF THE UNITED STATES MERRIMACK COUNTY/REPUBLICAN

	Gramm, r	Keyes, r	Lugar, r	Taylor, r	Clinton, d	Powell	Kemp	Nader	Cole
Allenstown	3	26	22	15	12	2	1	1	0
Andover	1	15	22	4	1	3	0	0	0
Boscawen	1	18	34	5	12	0	0	0	0
Bow	3	36	153	23	15	4	0	0	0
Bradford	1	17	27	20	6	0	0	0	0
Canterbury	3	13	64	9	12	0	0	0	0
Chichester	3	18	35	5	3	4	0	2	0
Concord Ward 1	4	15	59	5	14	4	0	2	0
Concord Ward 2	1	14	46	16	9	2	0	0	0
Concord Ward 3	2	25	63	7	14	24	3	0	6
Concord Ward 4	2	21	81	13	31	0	0	0	0
Concord Ward 5	3	17	109	6	34	4	0	0	0
Concord Ward 6	3	21	49	8	16	1	0	0	0
Concord Ward 7	1	25	116	2	27	22	4	2	15
Concord Ward 8	5	21	48	14	12	1	0	0	0
Concord Ward 9	3	15	56	3	19	0	0	0	0
Concord Ward 10	1	21	131	9	38	10	0	0	0
Danbury	0	6	4	13	1	0	0	0	0
Dunbarton	1	9	28	14	5	2	0	0	0
Epsom	1	30	41	15	7	0	0	2	0
Franklin Ward 1	1	17	16	4	7	0	0	4	0
Franklin Ward 2	0	21	10	4	6	1	0	0	0
Franklin Ward 3	2	15	21	8	6	0	0	0	0
Henniker	0	23	70	31	12	2	0	3	0
Hill	2	5	10	1	0	2	1	0	0
Hooksett	4	58	66	29	17	5	0	0	0
Hopkinton	4	25	172	13	26	13	1	0	0
Loudon	2	38	71	24	3	4	0	0	0
New London	14	14	92	7	0	1	0	0	0
Newbury	0	12	25	6	5	9	0	0	0
Northfield	4	20	31	5	9	1	0	0	0
Pembroke	6	33	74	14	24	0	0	0	0
Pittsfield	0	16	27	22	14	0	0	0	0
Salisbury	1	9	22	10	4	0	0	0	0
Sutton	0	7	30	1	0	4	0	0	0
Warner	1	20	73	5	12	3	0	4	0
Webster	0	9	46	5	2	2	0	0	0
Wilmot	0	5	9	6	6	1	0	0	0
Totals	83	730	2,053	401	441	131	10	20	21

**Clegg:** 1-Bow; 2-Concord Wd 5; 1-Concord Wd 7; 1-Epsom. **Collins:** 1-Webster. **Flanagan:** 1-Concord Wd 3; 2-Epsom; 1-Newbury. **Fornwalt:** 1-Chichester; 1-Concord Wd 8. **Hurd:** 1-Bow; 1-Concord Wd 8; 2-Hooksett. **Levinson:** 2-Andover; 1-Concord Wd 9; 1-Concord Wd 6. **McManus:** 1-Bradford; 1-Concord Wd 6; 1-Concord Wd 9. **Patty:** 1-Salisbury. **Rogers:** 1-Newbury. **Skillen:** 1-Epsom; 1-Hopkinton; 1-Warner. **Griffin:** 1-Salisbury. **Harder:** 1-Hill. **Paulsen:** 1-Concord Wd 7. **Schiff:** 1-Concord Wd 9. **Perot:** 1-Andover; 3-Chichester; 1-Concord Wd 2; 2-Concord Wd 3; 1-Concord Wd 6; 1-Wilmot. **Bush:** 1-Chichester; 1-Franklin Wd 3. **Specter:** 1-Concord Wd 2; 1-Epsom; 1-Warner.

## PRESIDENT OF THE UNITED STATES ROCKINGHAM COUNTY/REPUBLICAN

	Alexander, r	Bosa, r	Buchanan, r	Clegg, r	Doerschuck, r	Dole, r	Dorman, r	Ducey, r	Flanagan, r
Atkinson	222	0	342	0	1	456	3	2	0
Auburn	245	0	382	0	0	196	3	0	0
Brentwood	163	0	153	0	1	133	1	1	0
Candia	217	1	401	0	0	179	1	0	0
Chester	181	0	278	0	2	174	3	2	2
Danville	95	1	184	0	2	112	3	0	0
Deerfield	164	0	275	0	1	149	2	0	0
Derry	1,055	4	1,574	2	1	1,168	17	5	1
East Kingston	85	0	111	0	0	104	1	0	0
Epping	203	1	312	0	1	151	1	0	0
Exeter	669	9	782	1	1	916	5	4	2
Fremont	138	0	207	0	0	123	2	0	0
Greenland	166	0	108	1	0	226	3	2	0
Hampstead	353	1	403	0	1	430	6	2	0
Hampton	648	1	555	0	0	914	15	4	2
Hampton Falls	133	0	137	0	0	170	0	0	0
Kensington	98	0	74	0	0	102	0	0	0
Kingston	274	1	351	0	0	316	3	2	0
Londonderry	968	1	1,360	0	3	1,081	9	1	1
New Castle	66	0	29	0	0	110	1	0	0
Newfields	78	0	72	0	1	89	0	1	0
Newington	55	0	36	0	0	88	1	0	0
Newmarket	259	1	270	2	0	245	4	1	0
Newton	123	3	140	0	0	136	1	2	0
North Hampton	301	0	197	1	1	359	3	0	0
Northwood	156	0	204	0	0	144	4	0	0
Nottingham	144	0	170	0	1	150	2	0	0
Plaistow	219	1	342	0	2	309	1	1	2
Portsmouth Ward 1	96	0	79	0	2	89	0	1	0
Portsmouth Ward 2	149	0	94	0	0	210	1	1	0
Portsmouth Ward 3	74	0	80	1	0	137	1	1	0
Portsmouth Ward 4	211	0	177	0	1	288	1	0	0
Portsmouth Ward 5	149	1	90	0	0	227	1	1	0
Raymond	351	3	602	0	0	197	4	1	0
Rye	298	1	201	0	1	481	2	0	0
Salem	611	1	1,078	2	4	1,077	10	4	1
Sandown	169	2	284	1	1	168	4	1	0
Seabrook	164	1	354	1	1	292	1	0	0
South Hampton	36	0	28	0	0	58	0	0	0
Stratham	412	0	253	0	0	481	3	0	0
Windham	446	2	500	1	1	662	6	1	0
Totals	10,644	36	13,269	13	30	13,097	129	41	11

## PRESIDENT OF THE UNITED STATES ROCKINGHAM COUNTY/REPUBLICAN

	Forbes, r	Gramm, r	Keyes, r	Lugar, r	Taylor, r	Clinton, d	Powell	Kemp	Nader
Atkinson	192	7	26	36	7	4	5	1	1
Auburn	108	1	25	39	20	4	7	0	1
Brentwood	49	0	21	20	5	0	0	0	0
Candia	104	5	48	37	22	4	0	0	0
Chester	94	3	25	36	7	1	4	0	0
Danville	74	0	12	7	4	5	0	1	0
Deerfield	99	3	37	54	28	7	2	1	1
Derry	560	22	165	189	67	29	22	2	0
East Kingston	54	0	5	9	6	3	0	0	0
Epping	110	1	17	34	29	8	2	0	0
Exeter	305	8	94	103	29	20	6	0	0
Fremont	81	2	18	10	12	5	3	0	0
Greenland	63	0	16	57	8	6	0	0	0
Hampstead	208	3	38	49	15	15	2	1	0
Hampton	396	9	45	153	22	20	1	1	0
Hampton Falls	76	3	5	20	6	5	3	1	1
Kensington	53	0	6	21	7	5	0	0	0
Kingston	147	4	41	44	18	8	6	0	1
Londonderry	405	3	108	144	37	13	16	1	1
New Castle	43	1	6	22	1	2	2	0	1
Newfields	29	2	8	20	1	2	0	0	0
Newington	22	0	5	5	4	2	0	0	1
Newmarket	163	3	45	69	19	9	10	0	0
Newton	89	1	11	25	11	11	1	0	0
North Hampton	129	1	17	57	8	4	3	0	0
Northwood	55	5	31	51	21	10	2	0	0
Nottingham	85	1	33	29	11	5	1	0	0
Plaistow	168	4	19	33	10	5	7	0	1
Portsmouth Ward 1	34	1	8	25	7	7	1	0	1
Portsmouth Ward 2	84	4	13	41	5	6	0	0	1
Portsmouth Ward 3	47	3	11	21	2	3	2	4	0
Portsmouth Ward 4	135	11	14	44	9	3	8	1	0
Portsmouth Ward 5	120	4	7	44	9	5	2	0	1
Raymond	187	3	51	47	35	20	8	0	2
Rye	253	6	23	73	6	15	7	0	1
Salem	639	10	68	103	39	58	7	6	1
Sandown	99	1	23	31	8	8	4	0	0
Seabrook	89	5	19	22	13	13	0	0	0
South Hampton	15	0	3	6	1	0	2	0	0
Stratham	203	5	32	68	0	11	7	0	0
Windham	351	7	42	61	17	8	0	0	0
Totals	6,217	152	1,241	1,959	586	369	153	20	16

**Collins:** 2-Londonderry; 1-Northwood; 1-Windham. **Fornwalt:** 2-Derry; 1-Exeter; 1-Hampstead; 1-Hampton; 1-Londonderry. **Hurd:** 1-Exeter; 1-Greenland; 1-Hampstead; 1-Salem. **Levinson:** 2-Chester; 1-Derry; 1-Newington; 1-North Hampton; 1-Salem. **McManus:** 2-Exeter; 1-Londonderry. **Patty:** 7-Exeter; 1-Greenland; 1-Salem. **Rogers:** 1-Danville. **Skillen:** 1-Epping; 1-North Hampton. **Griffin:** 1-Hampton. **Paulsen:** 1-Plaistow. **Brown:** 1-Exeter; 1-North Hampton. **Perot:** 1-Auburn; 1-Hampton; 1-North Hampton. **Gore:** 1-Chester; 6-Exeter. **Bush:** 1-Hampstead; 1-Newmarket; 1-Salem

# **PRESIDENT OF THE UNITED STATES STRAFFORD COUNTY/REPUBLICAN**

	<i>Alexander, r</i>	<i>Bosa, r</i>	<i>Buchanan, r</i>	<i>Doerschuck, r</i>	<i>Dole, r</i>	<i>Dorman, r</i>	<i>Ducey, r</i>
Barrington	263	0	280	2	270	4	2
Dover Ward 1	152	0	153	1	202	2	1
Dover Ward 2	90	1	82	0	120	1	0
Dover Ward 3	171	0	144	1	247	4	0
Dover Ward 4	154	1	124	2	198	0	0
Dover Ward 5	120	0	92	0	196	1	1
Dover Ward 6	121	0	115	1	173	5	1
Durham	405	1	177	1	410	4	5
Farmington	144	0	219	0	158	1	0
Lee	191	1	106	0	169	0	2
Madbury	87	0	48	0	102	1	0
Middleton	37	1	56	1	45	0	0
Milton	122	0	154	4	130	0	1
New Durham	104	0	102	0	108	2	1
Rochester Ward 1	160	2	272	1	170	0	1
Rochester Ward 2	133	1	225	2	200	1	0
Rochester Ward 3	194	0	297	0	247	1	0
Rochester Ward 4	122	0	203	1	183	1	0
Rochester Ward 5	127	0	183	0	177	1	1
Rollinsford	73	1	123	0	144	2	0
Somersworth Ward 1	74	0	85	0	93	1	0
Somersworth Ward 2	57	0	59	0	57	0	0
Somersworth Ward 3	59	0	59	1	61	1	1
Somersworth Ward 4	49	0	62	0	79	1	2
Somersworth Ward 5	25	1	46	0	37	1	1
Strafford	156	0	136	3	158	2	3
Totals	3,390	10	3,602	21	4,134	37	23

## PRESIDENT OF THE UNITED STATES STRAFFORD COUNTY/REPUBLICAN

	<i>Forbes, r</i>	<i>Gramm, r</i>	<i>Keyes, r</i>	<i>Lugar, r</i>	<i>Taylor, r</i>	<i>Clinton, d</i>	<i>Powell</i>
Barrington	120	2	89	57	15	11	6
Dover Ward 1	49	4	25	27	2	9	4
Dover Ward 2	52	0	21	21	3	7	3
Dover Ward 3	93	3	21	49	9	7	7
Dover Ward 4	91	3	17	41	10	1	1
Dover Ward 5	79	3	21	33	3	8	1
Dover Ward 6	50	2	23	38	2	11	0
Durham	141	3	67	99	7	8	11
Farmington	54	2	18	16	11	10	4
Lee	76	5	32	45	5	8	3
Madbury	30	2	18	18	5	1	0
Middleton	15	0	11	5	6	1	1
Milton	53	1	23	14	4	4	1
New Durham	51	3	12	19	10	2	1
Rochester Ward 1	77	6	33	24	5	10	4
Rochester Ward 2	90	2	34	28	9	7	1
Rochester Ward 3	91	2	54	28	13	14	2
Rochester Ward 4	71	0	25	26	5	18	3
Rochester Ward 5	73	0	22	24	4	11	0
Rollinsford	52	0	24	21	6	2	0
Somersworth Ward 1	53	0	14	20	1	2	0
Somersworth Ward 2	24	1	7	7	1	2	1
Somersworth Ward 3	22	1	6	12	2	5	1
Somersworth Ward 4	28	0	15	12	0	2	0
Somersworth Ward 5	15	0	5	9	3	2	0
Strafford	88	0	29	40	12	4	1
Totals	1,638	45	666	733	153	167	56

**Clegg:** 1-Dover Wd 4; 1-Madbury; 1-Rochester Wd 2; 1-Rochester Wd 3; 1-Somersworth Wd 4. **Collins:** 1-Rochester Wd 2. **Flanagan:** 1-Barrington; 1-Dover Wd 2; 1-Dover Wd 3; 1-Dover Wd 5; 1-Rollinsford. **Fornwalt:** 1-Dover Wd 3; 2-Strafford. **Hurd:** 1-Barrington; 1-Dover Wd 1; 1-Farmington; 1-Milton. **Levinson:** 2-Dover Wd 2; 1-Dover Wd 4; 1-Madbury. **Patty:** 1-Barrington. **Rogers:** 1-Dover Wd 5. **Skillen:** 1-Rollinsford; 1-Somersworth Wd 4; 1-Strafford. **Paulsen:** 1-Somersworth Wd 4. **Nader:** 1-Dover Ward 4; 2-Durham; 1-Farmington; 1-Rochester Wd 1; 1-Rochester Wd 5; 1-Strafford. **Kemp:** 2-Dover Wd 5; 1-Durham; 1-Rochester Wd 4. **Perot:** 1-Rochester Wd 4. **Bush:** 1-Rochester Wd 5.

## PRESIDENT OF THE UNITED STATES SULLIVAN COUNTY/REPUBLICAN

	<i>Alexander, r</i>	<i>Buchanan, r</i>	<i>Dole, r</i>	<i>Dorman, r</i>	<i>Forbes, r</i>	<i>Gramm, r</i>
Acworth	48	37	45	0	20	1
Charlestown	120	170	158	0	84	2
Claremont Ward 1	75	191	100	2	83	3
Claremont Ward 2	100	193	224	3	116	2
Claremont Ward 3	70	155	100	2	76	1
Cornish	42	62	81	1	46	0
Croydon	19	36	48	1	19	1
Goshen	21	44	29	0	29	0
Grantham	108	96	205	2	73	0
Langdon	28	26	40	0	15	1
Lempster	26	118	54	0	35	1
Newport	164	285	283	2	132	3
Plainfield	82	92	114	1	45	0
Springfield	55	53	56	0	57	0
Sunapee	177	189	247	1	178	3
Unity	18	81	56	0	35	0
Washington	52	62	46	1	33	3
Totals	1,205	1,890	1,886	16	1,076	21

	<i>Keyes, r</i>	<i>Lugar, r</i>	<i>Skilleen, r</i>	<i>Taylor, r</i>	<i>Clinton, d</i>	<i>Powell</i>
Acworth	4	14	0	5	1	2
Charlestown	11	26	8	12	14	0
Claremont Ward 1	14	21	6	8	8	0
Claremont Ward 2	29	19	11	7	12	1
Claremont Ward 3	14	31	10	11	5	0
Cornish	7	22	6	1	7	4
Croydon	6	7	0	2	0	0
Goshen	5	6	1	4	0	0
Grantham	5	30	0	10	1	3
Langdon	2	3	0	4	3	2
Lempster	5	7	2	1	0	0
Newport	29	19	4	21	2	1
Plainfield	8	33	3	7	0	2
Springfield	14	0	0	7	2	1
Sunapee	11	37	3	14	4	0
Unity	3	1	4	5	2	0
Washington	4	15		3	0	0
Totals	171	291	58	122	61	16

**Bosa:** 1-Charlestown; 1-Claremont Wd 1; 1-Goshen; 1-Langdon; 2-Plainfield; 1-Sunapee. **Clegg:** 1-Newport. **Collins:** 2-Newport. **Doerschuck:** 2-Claremont Wd 1; 1-Claremont Wd 3; 1-Cornish. **Ducey:** 1-Sunapee. **Flanagan:** 1-Grantham; 1-Sunapee. **Fornwalt:** 1-Lempster. **Levinson:** 1-Claremont Wd 2; 1-Grantham. **McManus:** 1-Claremont Wd 3. **Rogers:** 1-Cornish; 1-Newport. **Daniels:** 3-Plainfield. **Paulsen:** 3-Plainfield. **Nader:** 1-Claremont Wd 2. **Kemp:** 1-Grantham. **Perot:** 1-Cornish.

# PRESIDENT OF THE UNITED STATES SUMMARY/DEMOCRATIC

Summary by Counties	Carter, d	Casamassima, d	Chimento, d	Clinton, d	Daniels, d	Dass, d	Drucker, d	Griffin, d	Gunderson, r	Hamn, d	Harder, d
Belknap	5	3	27	2,976	14	2	1	12	1	3	14
Carroll	0	2	9	1,926	4	2	1	2	1	0	24
Cheshire	4	2	29	5,969	16	2	3	14	3	4	9
Coos	3	2	44	2,329	9	3	3	6	2	4	9
Grafton	4	1	30	4,855	49	0	5	16	1	2	20
Hillsborough	39	16	254	23,562	93	30	31	141	37	29	117
Merrimack	3	3	47	9,526	17	5	9	30	3	3	46
Rockingham	23	11	154	15,337	66	8	18	52	18	19	75
Strafford	3	5	42	7,579	40	3	9	28	4	5	39
Sullivan	1	0	20	2,738	4	2	1	6	0	3	16
Totals	85	45	656	76,797	312	57	81	307	70	72	369

	Killen, d	LaRouche, d	Legas, d	Michael, d	Pauling, d	Paulsen, d	Safran, d	Spangler, d	Thorpe, d	Tomeo, d
Belknap	22	15	0	4	2	29	0	1	1	0
Carroll	5	11	0	1	0	24	0	1	0	1
Cheshire	18	21	1	2	1	24	4	1	1	2
Coos	9	8	5	5	1	25	0	2	1	4
Grafton	21	24	3	2	3	64	1	3	0	4
Hillsborough	123	180	31	43	44	392	19	28	30	23
Merrimack	31	26	4	7	3	92	3	3	4	2
Rockingham	93	103	14	18	17	240	9	16	8	7
Strafford	63	38	5	9	3	84	5	6	3	3
Sullivan	6	7	0	3	0	33	1	1	2	1
Totals	391	433	63	94	74	1,007	42	62	50	47

	Alexander, r	Buchanan, r	Dole, r	Dorman, r	Forbes, r	Gramm, r	Keyes, r
Belknap	130	136	59	0	63	2	14
Carroll	15	28	18	0	10	0	5
Cheshire	89	89	55	1	50	3	18
Coos	53	287	42	2	62	0	4
Grafton	89	94	44	1	60	1	10
Hillsborough	685	1,544	482	6	406	11	88
Merrimack	189	230	88	1	123	3	38
Rockingham	430	577	307	8	315	4	51
Strafford	170	225	119	2	128	1	41
Sullivan	38	137	43	0	77	0	12
Totals	1,888	3,347	1,257	21	1,294	25	281

## PRESIDENT OF THE UNITED STATES SUMMARY/DEMOCRATIC

Summary by Counties	Lugar, r	Taylor, r	Powell*	Nader*	Gore*	Perot*
Belknap	38	16	10	13	3	2
Carroll	3	4	1	4	2	1
Cheshire	19	2	7	10	0	1
Coos	8	13	4	2	6	1
Grafton	20	9	18	10	2	3
Hillsborough	135	49	108	54	108	13
Merrimack	57	21	31	16	305	4
Rockingham	79	28	70	65	161	11
Strafford	34	11	22	12	4	2
Sullivan	17	14	9	1	88	3
Totals	410	167	280	187	679	41

\* Write-ins

The following candidates received 15 or fewer votes statewide: R: Bosa-15. Collins-5. Hurd-1. Levinson-4. Skillen-5. L: Browne-1. Schiff-1. W-in: Bush-3. Gingrich-1.

# PRESIDENT OF THE UNITED STATES BELKNAP COUNTY/DEMOCRATIC

	Chimento, d	Clinton, d	Daniels, d	Griffin, d	Harder, d	Killeen, d	LaRouche, d	Paulsen, d	Alexander, r
Alton	2	157	1	1	2	3	2	3	11
Barnstead	5	210	3	3	0	3	1	2	3
Belmont	3	251	2	1	1	1	1	4	16
Center Harbor	0	66	0	0	0	0	0	0	1
Gilford	2	343	0	0	0	2	2	4	19
Gilmanton	3	182	1	2	1	2	0	3	2
Laconia Wd 1	0	131	2	0	2	1	0	1	4
Laconia Wd 2	0	242	2	2	0	0	3	0	6
Laconia Wd 3	1	165	1	0	0	1	0	0	4
Laconia Wd 4	3	151	0	0	1	1	0	5	5
Laconia Wd 5	1	204	1	1	1	1	0	0	6
Laconia Wd 6	4	138	1	0	1	1	2	0	2
Meredith	1	281	0	0	2	1	1	0	29
New Hampton	1	108	0	1	1	4	1	3	6
Sanbornton	1	173	0	0	1	1	0	3	9
Tilton	0	174	0	1	1	0	2	1	7
Totals	27	2,976	14	12	14	22	15	29	130

	Buchanan, r	Dole, r	Forbes, r	Keyes, r	Lugar, r	Taylor, r	Nader
Alton	8	3	4	1	1	1	3
Barnstead	9	1	6	1	0	0	1
Belmont	21	13	9	0	6	2	1
Center Harbor	0	0	0	1	0	0	0
Gilford	11	5	8	0	5	2	2
Gilmanton	6	5	2	0	0	2	0
Laconia Wd 1	3	1	1	0	0	2	1
Laconia Wd 2	11	4	1	0	11	1	0
Laconia Wd 3	3	6	5	2	0	0	0
Laconia Wd 4	10	8	0	1	1	2	1
Laconia Wd 5	9	1	4	1	2	0	1
Laconia Wd 6	15	4	2	0	1	0	1
Meredith	11	7	10	4	4	1	0
New Hampton	5	0	2	2	2	1	0
Sanbornton	4	1	7	1	4	1	1
Tilton	10	0	2	0	1	1	1
Totals	136	59	63	14	38	16	13

**Carter:** 1-Alton; 1-Barnstead; 1-Belmont; 1-Laconia Wd 2; 1-Tilton. **Casamassima:** 1-Barnstead; 1-Sanbornton; 1-Tilton. **Dass:** 1-Meredith; 1-Tilton. **Drucker:** 1-New Hampton. **Gunderson:** 1-Laconia Wd 4. **Hamm:** 1-Gilford; 1-Laconia Wd 5; 1-Sanbornton. **Michael:** 1-Gilford; 1-Gilmanton; 1-Laconia Wd 1; 1-Laconia Wd 4. **Pauling:** 1-Laconia Wd 2; 1-Tilton. **Spangler:** 1-Gilmanton. **Thorpe:** 1-Sanbornton. **Gramm:** 1-Laconia Wd 3; 1-Laconia Wd 5. **Perot:** 1-Alton; 1-Sanbornton. **Powell:** 2-Alton; 1-Belmont; 1-Gilford; 1-Laconia Wd 3; 1-Laconia Wd 5; 3-Meredith; 1-Tilton. **Gore:** 2-Laconia Wd 3; 1-Laconia Wd 6.

## PRESIDENT OF THE UNITED STATES CARROLL COUNTY/DEMOCRATIC

	<i>Clinton, d</i>	<i>Harder, d</i>	<i>LaRouche, d</i>	<i>Paulsen, d</i>	<i>Alexander, r</i>	<i>Buchanan, r</i>	<i>Dole, r</i>
Albany	24	0	1	0	0	1	0
Bartlett	120	1	0	3	0	3	0
Brookfield	34	0	0	0	4	0	0
Chatham	9	1	0	0	0	0	0
Conway	342	11	4	3	2	8	4
Eaton	24	2	0	1	0	0	0
Effingham	44	0	4	3	0	3	1
Freedom	82	0	0	0	0	0	0
Hale's Loc.	0	0	0	0	0	0	0
Hart's Loc.	7	0	0	0	0	0	0
Jackson	61	1	0	0	0	0	0
Madison	91	1	0	3	0	0	2
Moultonborough	152	0	0	4	1	3	1
Ossipee	121	1	1	3	3	7	7
Sandwich	171	0	0	0	1	0	1
Tamworth	183	4	0	1	4	3	1
Tuftonboro	63	0	0	0	0	0	1
Wakefield	155	0	0	0	0	0	0
Wolfeboro	243	2	1	3	0	0	0
Totals	1,926	24	11	24	15	28	18

**Cassamassima:** 1-Tuftonboro; 1-Wolfeboro. **Chimento:** 1-Albany; 2-Conway; 1-Freedom; 1-Madison; 1-Ossipee; 1-Tamworth; 2-Tuftonboro. **Daniels:** 2-Freedom; 1-Moultonborough; 1-Ossipee. **Dass:** 1-Bartlett; 1-Madison. **Drucker:** 1-Conway. **Griffin:** 1-Brookfield; 1-Conway. **Gunderson:** 1-Jackson. **Killeen:** 1-Conway; 2-Ossipee; 1-Tuftonboro; 1-Wolfeboro. **Michael:** 1-Freedom. **Spangler:** 1-Eaton. **Tomeo:** 1-Madison. **Forbes:** 2-Conway; 3-Moultonborough; 3-Ossipee; 2-Tamworth. **Keyes:** 1-Conway; 1-Ossipee; 2-Sandwich; 1-Tuftonboro. **Lugar:** 1-Madison; 2-Moultonborough. **Taylor:** 1-Conway; 1-Madison; 2-Ossipee. **Powell:** 1-Conway. **Nader:** 1-Conway; 1-Freedom; 1-Moultonborough; 1-Sandwich. **Gore:** 1-Conway; 1-Effingham. **Perot:** 1-Madison.

# **PRESIDENT OF THE UNITED STATES CHESHIRE COUNTY/DEMOCRATIC**

	<i>Chimento, d</i>	<i>Clinton, d</i>	<i>Daniels, d</i>	<i>Griffin, d</i>	<i>Killeen, d</i>	<i>LaRouche, d</i>	<i>Paulsen, d</i>
Alstead	2	138	1	0	0	0	1
Chesterfield	4	234	0	0	2	1	1
Dublin	0	143	1	0	1	0	0
Fitzwilliam	1	115	0	0	0	0	0
Gilsum	0	54	0	0	1	0	0
Harrisville	0	122	0	0	1	1	0
Hinsdale	2	192	2	0	1	2	0
Jaffrey	1	418	0	1	1	0	2
Keene Ward 1	1	446	0	0	1	2	2
Keene Ward 2	3	541	0	0	0	2	1
Keene Ward 3	2	462	0	0	1	1	0
Keene Ward 4	0	471	1	0	1	1	3
Keene Ward 5	2	481	6	2	0	1	2
Marlborough	0	188	0	0	1	0	0
Marlow	2	50	0	0	0	0	1
Nelson	0	92	0	0	0	0	0
Richmond	0	73	0	1	1	0	0
Rindge	0	213	0	0	1	1	1
Roxbury	0	32	0	0	0	0	0
Stoddard	1	83	0	3	0	1	0
Sullivan	0	53	0	1	1	0	0
Surry	0	58	1	1	0	0	0
Swanzey	2	465	3	3	0	1	4
Troy	3	160	0	0	0	3	1
Walpole	0	299	0	0	1	2	2
Westmoreland	0	139	0	0	0	0	1
Winchester	3	247	1	2	3	2	2
Totals	29	5,969	16	14	18	21	24

## PRESIDENT OF THE UNITED STATES CHESHIRE COUNTY/DEMOCRATIC

	<i>Alexander, r</i>	<i>Buchanan, r</i>	<i>Dole, r</i>	<i>Forbes, r</i>	<i>Keyes, r</i>	<i>Lugar, r</i>
Alstead	4	1	0	2	1	1
Chesterfield	8	6	3	1	1	1
Dublin	0	0	0	0	0	0
Fitzwilliam	1	0	0	0	0	0
Gilsum	3	0	2	0	1	0
Harrisville	0	1	2	0	0	0
Hinsdale	3	2	1	0	1	1
Jaffrey	4	13	2	4	0	2
Keene Ward 1	1	9	2	4	0	0
Keene Ward 2	11	5	8	6	3	3
Keene Ward 3	10	7	4	7	1	1
Keene Ward 4	6	5	10	0	0	0
Keene Ward 5	5	10	3	6	4	1
Marlborough	2	1	3	1	0	0
Marlow	0	0	0	1	0	0
Nelson	2	2	0	1	0	1
Richmond	1	0	0	0	0	0
Rindge	4	5	1	1	0	1
Roxbury	1	1	1	0	0	1
Stoddard	0	0	0	0	0	0
Sullivan	0	0	0	0	0	0
Surry	1	3	0	1	0	0
Swanzy	10	8	3	9	2	3
Troy	7	3	3	3	4	1
Walpole	0	0	0	0	0	0
Westmoreland	2	2	3	0	0	1
Winchester	3	5	4	3	0	1
Totals	89	89	55	50	18	19

**Carter:** 1-Alstead; 2-Chesterfield; 1-Harrisville. **Casamassima:** 1-Swanzey; 1-Walpole. **Dass:** 1-Marlborough; 1-Rindge. **Drucker:** 1-Hinsdale; 1-Keene Wd 4; 1-Swanzey. **Gunderson:** 1-Gilsum; 1-Hinsdale; 1-Keene Wd 3. **Hamm:** 1-Chesterfield; 1-Keene Wd 3; 1-Stoddard; 1-Troy. **Harder:** 1-Fitzwilliam; 1-Jaffrey; 1-Keene Wd 1; 1-Keene Wd 2; 1-Keene Wd 3; 1-Keene Wd 4; 1-Roxbury; 1-Sullivan; 1-Winchester. **Legas:** 1-Harrisville. **Michael:** 1-Alstead; 1-Keene Wd 5. **Pauling:** 1-Keene Wd 3. **Safran:** 2-Keene Wd 5; 1-Rindge; 1-Walpole. **Spangler:** 1-Jaffrey. **Thorpe:** 1-Keene Wd 3. **Tomeo:** 1-Jaffrey; 1-Swanzey. **Dornan:** 1-Troy. **Gramm:** 1-Keene Wd 3; 2-Stoddard. **Taylor:** 1-Keene Wd 1; 1-Winchester. **Nader:** 1-Alstead; 1-Harrisville; 3-Jaffrey; 1-Keene Wd 2; 1-Marlow; 1-Rindge; 2-Stoddard. **Powell:** 2-Chesterfield; 1-Nelson; 1-Richmond; 1-Surry; 1-Swanzey; 1-Troy. **Perot:** 1-Rindge. **Bush:** 1-Harrisville. **Bosa:** 1-Marlborough

# PRESIDENT OF THE UNITED STATES COOS COUNTY/DEMOCRATIC

	Chimento, d	Clinton, d	Paulsen, d	Alexander, r	Bossa, r	Buchanan, r	Dole, r	Forbes, r	Taylor, r
Atk. & Gil. Ac. Gt.	0	0	0	0	0	0	0	0	0
Bean's Grant	0	0	0	0	0	0	0	0	0
Bean's Purchase	0	0	0	0	0	0	0	0	0
Berlin Ward 1	4	327	1	5	2	38	5	10	4
Berlin Ward 2	5	293	2	4	1	40	5	11	2
Berlin Ward 3	12	301	3	9	3	43	6	9	2
Berlin Ward 4	7	296	0	7	3	81	5	3	2
Cambridge	0	0	0	0	0	0	0	0	0
Carroll	0	44	1	1	0	0	0	0	0
Chandler's Purchase	0	0	0	0	0	0	0	0	0
Clarksville	0	9	0	0	0	1	0	0	0
Colebrook	3	48	0	1	0	3	0	2	0
Columbia	1	18	2	0	0	0	0	0	0
Crawford's Purchase	0	0	0	0	0	0	0	0	0
Cutt's Grant	0	0	0	0	0	0	0	0	0
Dalton	0	45	0	1	0	4	0	0	0
Dix's Grant	0	0	0	0	0	0	0	0	0
Dixville	0	5	0	0	0	0	0	0	0
Dummer	0	19	0	0	0	0	0	1	0
Errol	0	8	0	1	0	1	1	1	0
Erving's Location	0	0	0	0	0	0	0	0	0
Gorham	4	283	5	6	0	28	6	8	1
Green's Grant	0	0	0	0	0	0	0	0	0
Hadley's Purchase	0	0	0	0	0	0	0	0	0
Jefferson	1	37	2	2	0	1	1	1	0
Kilkenny	0	0	0	0	0	0	0	0	0
Lancaster	2	119	1	6	0	11	4	4	0
Low & Burbank's Grant	0	0	0	0	0	0	0	0	0
Martin's Location	0	0	0	0	0	0	0	0	0
Milan	1	73	0	2	0	9	2	3	0
Millsfield	0	1	1	0	0	0	0	0	0
Northumberland	2	126	4	1	0	13	3	2	0
Odell	0	0	0	0	0	0	0	0	0
Pinkham's Grant	0	0	0	0	0	0	0	0	0
Pittsburg	1	19	0	1	0	2	1	1	1
Randolph	0	51	0	1	0	2	0	1	0
Sargent's Purchase	0	0	0	0	0	0	0	0	0
Second College Grant	0	0	0	0	0	0	0	0	0
Shelburne	0	32	0	0	0	1	1	2	0
Stark	0	17	0	2	0	3	0	1	0
Stewartstown	0	13	1	0	0	2	0	0	0
Stratford	0	31	0	3	2	2	1	0	0
Success	0	0	0	0	0	0	0	0	0
Thompson & Mes's Purchase	0	0	0	0	0	0	0	0	0
Wentworth's Location	0	0	0	0	0	1	0	0	0
Whitefield	1	114	2	0	0	1	1	2	1
Totals	44	2,329	25	53	11	287	42	62	13

**Carter:** 1-Berlin Wd 3; 1-Berlin Wd 4; 1-Stratford. **Casamassima:** 1-Berlin Wd 2; 1-Dalton. **Daniels:** 2-Berlin Wd 1; 2-Berlin Wd 3; 1-Berlin Wd 4; 1-Dalton 2-Gorham; 1-Whitefield. **Dass:** 1-Gorham; 1-Milan; 1-Randolph. **Drucker:** 1-Berlin Wd 1; 1-Berlin Wd 3; 1-Gorham. **Griffin:** 1-Berlin Wd 2; 1-Gorham; 1-Jefferson; 1-Lancaster; 1-Milan; 1-Whitefield. **Gunderson:** 1-Lancaster; 1-Northumberland. **Hamm:** 1-Gorham; 1-Milan; 2-Northumberland. **Harder:** 1-Berlin Wd 1; 1-Carroll; 1-Dalton; 2-Gorham; 1-Lancaster; 2-Milan; 1-Pittsburg. **Killeen:** 2-Berlin Wd 1; 1-Berlin Wd 2; 2-Berlin Wd 3; 1-Berlin Wd 4; 1-Northumberland; 1-Pittsburg; 1-Randolph. **LaRouche:** 1-Berlin Wd 2; 1-Berlin Wd 3; 1-Berlin Wd 4; 2-Colebrook; 1-Lancaster; 1-Stratford; 1-Whitefield. **Legas:** 1-Berlin Wd 4; 1-Dummer; 1-Errol; 1-Gorham; 1-Milan. **Michael:** 1-Berlin Wd 1; 1-Dummer; 2-Lancaster; 1-Whitefield. **Pauling:** 1-Gorham. **Spangler:** 1-Gorham; 1-Lancaster. **Thorpe:** 1-Berlin Wd 1. **Tomeo:** 1-Berlin Wd 3; 2-Berlin Wd 4; 1-Lancaster. **Dorman:** 2-Berlin Wd 4. **Keyes:** 1-Berlin Wd 2; 1-Lancaster; 2-Whitefield. **Lugar:** 3-Berlin Wd 2; 1-Berlin Wd 3; 1-Gorham; 2-Lancaster; 1-Pittsburg. **Perot:** 1-Berlin Wd 2. **Nader:** 2-Dalton. **Gore:** 6-Dummer. **Powell:** 1-Jefferson; 2-Milan; 1-Whitefield.

# PRESIDENT OF THE UNITED STATES GRAFTON COUNTY/DEMOCRATIC

	Chimento, d	Clinton, d	Daniels, d	Griffin, d	Harder, d	Killeen, d	LaRouche, d	Paulsen, d	Alexander, r
Alexandria	2	48	0	0	1	0	0	3	1
Ashland	0	121	0	2	2	3	3	1	3
Bath	0	33	0	0	1	0	0	0	0
Benton	0	1	0	0	0	0	0	0	0
Bethlehem	1	132	2	0	0	0	0	2	2
Bridgewater	0	59	0	0	0	0	0	1	2
Bristol	4	143	1	0	0	0	1	0	7
Campton	2	138	0	1	0	0	0	6	0
Canaan	1	172	1	0	0	2	1	4	4
Dorchester	1	12	0	0	0	0	0	1	0
Easton	0	17	2	0	0	1	0	0	1
Ellsworth	0	0	0	0	0	0	0	0	0
Enfield	1	231	1	3	1	0	2	7	2
Franconia	1	57	1	0	0	1	1	1	0
Grafton	1	65	0	0	0	1	2	0	4
Groton	1	19	0	0	0	0	0	0	0
Hanover	0	1,066	0	4	2	0	1	11	4
Haverhill	1	92	0	0	0	0	1	1	6
Hebron	0	19	0	0	0	0	0	0	0
Holderness	0	123	0	0	0	0	0	0	8
Landaff	0	16	1	0	0	0	0	0	0
Lebanon Ward 1	1	309	3	1	1	1	0	2	2
Lebanon Ward 2	0	288	2	0	1	1	1	2	0
Lebanon Ward 3	1	283	0	2	1	1	2	0	11
Lincoln	0	54	0	0	1	1	1	2	0
Lisbon	0	54	2	0	0	0	0	1	0
Littleton	0	195	25	0	0	1	4	6	10
Livermore	0	0	0	0	0	0	0	0	0
Lyman	0	22	0	0	0	0	0	1	1
Lyme	0	207	0	0	0	0	0	1	1
Monroe	1	25	1	1	2	0	0	0	2
Orange	0	24	0	0	0	0	0	0	0
Orford	3	68	2	1	1	0	2	0	0
Piermont	0	47	0	0	1	0	1	1	1
Plymouth	4	386	2	0	2	3	0	3	11
Rumney	1	73	1	0	0	2	0	0	1
Sugar Hill	0	38	1	0	0	1	0	0	0
Thornton	0	94	0	0	0	0	0	1	1
Warren	0	28	0	0	1	0	0	3	0
Waterville Valley	0	22	0	0	0	0	0	1	1
Wentworth	2	18	1	1	2	1	0	0	0
Woodstock	1	56	0	0	0	1	1	2	3
Totals	30	4,855	49	16	20	21	24	64	89

## PRESIDENT OF THE UNITED STATES GRAFTON COUNTY/DEMOCRATIC

	<i>Buchanan, r</i>	<i>Dole, r</i>	<i>Forbes, r</i>	<i>Lugar, r</i>	<i>Powell</i>
Alexandria	2	2	2	0	0
Ashland	2	2	2	1	0
Bath	0	0	0	0	0
Benton	0	0	0	0	0
Bethlehem	7	0	1	2	2
Bridgewater	2	0	0	0	2
Bristol	4	3	3	1	0
Campton	3	0	0	0	0
Canaan	0	2	7	1	2
Dorchester	0	0	1	0	0
Easton	0	0	0	0	0
Ellsworth	0	0	0	0	0
Enfield	0	0	0	0	0
Franconia	0	0	0	0	0
Grafton	8	0	1	0	1
Groton	1	1	0	0	0
Hanover	1	2	1	5	2
Haverhill	6	3	2	3	0
Hebron	1	0	0	0	1
Holderness	3	0	0	0	0
Landaff	0	1	1	0	0
Lebanon Ward 1	4	5	6	1	1
Lebanon Ward 2	0	0	0	0	0
Lebanon Ward 3	6	5	8	3	2
Lincoln	0	0	0	0	0
Lisbon	1	1	2	0	1
Littleton	14	4	12	0	0
Livermore	0	0	0	0	0
Lyman	3	2	2	0	0
Lyme	2	2	0	0	3
Monroe	4	4	2	0	0
Orange	0	0	0	0	0
Orford	0	0	0	0	0
Piermont	2	0	0	0	0
Plymouth	3	4	1	2	0
Rumney	1	0	1	0	0
Sugar Hill	1	0	0	0	0
Thornton	5	0	1	1	0
Warren	6	1	4	0	0
Waterville Valley	0	0	0	0	1
Wentworth	0	0	0	0	0
Woodstock	2	0	0	0	0
Totals	94	44	60	20	18

**Carter:** 1-Campton; 1-Canaan; 1-Lisbon; 1-Plymouth. **Casamassima:** 1-Hebron. **Drucker:** 1-Ashland; 1-Hanover; 1-Lincoln; 1-Piermont; 1-Plymouth. **Gunderson:** 1-Littleton. **Hamm:** 1-Bridgewater; 1-Plymouth. **Legas:** 1-Ashland; 2-Lebanon Wd 2. **Michael:** 1-Lisbon; 1-Woodstock. **Pauling:** 1-Ashland; 2-Easton. **Safran:** 1-Plymouth. **Spangler:** 1-Enfield; 1-Hanover; 1-Lebanon Wd 2. **Tomeo:** 1-Alexandria; 1-Canaan; 1-Hanover; 1-Wentworth. **Bosa:** 1-Bethlehem. **Dornan:** 1-Holderness. **Gramm:** 1-Haverhill. **Hurd:** 1-Lebanon Wd 1. **Keyes:** 1-Ashland; 1-Grafton; 2-Lebanon Wd 3; 1-Lisbon; 1-Littleton; 1-Piermont; 2-Rumney; 1-Wentworth. **Taylor:** 1-Alexandria; 1-Ashland; 1-Bethlehem; 1-Bristol; 2-Littleton; 1-Lyman; 2-Plymouth. **Schiff:** 1-Grafton. **Nader:** 1-Alexandria; 2-Bethlehem; 1-Canaan; 1-Grafton; 3-Hanover; 2-Landaff. **Gore:** 1-Bridgewater; 1-Hanover. **Perot:** 1-Haverhill; 1-Lisbon; 1-Thornton.

# **PRESIDENT OF THE UNITED STATES HILLSBOROUGH COUNTY/DEMOCRATIC**

	<i>Carter, d</i>	<i>Casamassima, d</i>	<i>Chimento, d</i>	<i>Clinton, d</i>	<i>Daniels, d</i>	<i>Dass, d</i>	<i>Drucker, d</i>	<i>Griffin, d</i>	<i>Gunderson, d</i>
Amherst	0	0	3	557	1	0	0	1	1
Antrim	0	0	2	171	0	0	0	0	0
Bedford	0	0	13	945	5	1	2	8	0
Bennington	0	0	1	80	1	0	1	0	0
Brookline	0	0	16	208	1	0	0	0	0
Deering	0	1	1	103	0	0	0	0	0
Francestown	0	0	0	123	0	0	0	0	0
Goffstown	2	2	17	980	2	0	1	8	2
Greenfield	2	0	0	83	1	0	0	0	0
Greenville	0	0	3	153	1	0	0	0	0
Hancock	0	0	1	159	0	0	0	0	0
Hillsborough	0	1	2	251	1	0	1	0	1
Hollis	0	0	4	421	0	0	1	1	1
Hudson	0	1	13	1,062	14	3	1	2	3
Litchfield	1	0	4	420	0	0	2	0	0
Lyndeborough	0	0	0	76	0	0	0	0	0
Manchester Ward 1	1	0	1	892	0	0	0	5	0
Manchester Ward 2	0	0	2	675	3	0	2	5	0
Manchester Ward 3	2	0	3	509	1	1	0	0	0
Manchester Ward 4	0	0	4	539	2	2	1	6	2
Manchester Ward 5	3	1	4	538	1	0	0	5	2
Manchester Ward 6	1	0	8	776	2	0	0	9	0
Manchester Ward 7	3	1	3	615	1	0	0	5	0
Manchester Ward 8	1	0	9	651	4	6	3	7	3
Manchester Ward 9	0	0	5	668	4	0	3	7	0
Manchester Ward 10	2	0	9	803	0	0	1	3	1
Manchester Ward 11	2	0	9	521	2	0	1	4	3
Manchester Ward 12	0	1	6	599	3	3	0	10	1
Mason	0	0	0	53	1	0	0	0	0
Merrimack	0	2	20	1,440	7	2	0	9	0
Milford	0	0	7	652	2	0	0	5	0
Mont Vernon	0	0	3	134	0	0	2	0	1
Nashua Ward 1	1	1	8	739	2	3	0	7	10
Nashua Ward 2	3	0	7	593	2	0	1	1	0
Nashua Ward 3	0	0	8	658	3	0	0	3	0
Nashua Ward 4	4	2	11	422	6	2	0	2	2
Nashua Ward 5	0	0	6	581	2	2	4	7	1
Nashua Ward 6	3	1	7	780	3	1	1	3	0
Nashua Ward 7	2	1	10	658	2	2	0	3	0
Nashua Ward 8	2	0	3	526	0	1	0	5	0
Nashua Ward 9	1	0	6	613	3	0	0	0	1
New Boston	0	0	0	241	2	1	0	1	0
New Ipswich	0	0	1	135	0	0	0	0	0
Pelham	1	0	7	490	3	0	3	5	0
Peterborough	0	0	0	499	0	0	0	1	0
Sharon	0	0	0	27	0	0	0	0	0
Temple	0	0	1	76	1	0	0	0	0
Weare	2	1	2	346	0	0	0	2	1
Wilton	0	0	4	300	4	0	0	1	1
Windsor	0	0	0	21	0	0	0	0	0
Totals	39	16	254	23,562	93	30	31	141	37

# **PRESIDENT OF THE UNITED STATES HILLSBOROUGH COUNTY/DEMOCRATIC**

	<i>Hammi, d</i>	<i>Harder, d</i>	<i>Killeen, d</i>	<i>LaRouche, d</i>	<i>Legas, d</i>	<i>Michael, d</i>	<i>Pauling, d</i>	<i>Paulsen, d</i>
Amherst	0	0	5	3	0	0	0	7
Antrim	0	5	3	1	0	1	0	1
Bedford	1	7	7	5	3	2	0	18
Bennington	0	0	0	0	0	0	0	3
Brookline	0	1	1	2	0	0	0	3
Deering	0	4	1	2	0	0	0	1
Fracestown	0	0	0	0	0	0	0	2
Goffstown	0	5	6	8	2	0	0	13
Greenfield	0	0	0	0	0	0	0	3
Greenville	0	0	0	0	0	0	0	2
Hancock	0	0	0	0	0	0	2	0
Hillsborough	0	4	1	3	0	0	0	0
Hollis	0	2	1	6	0	0	0	6
Hudson	0	10	4	4	0	0	1	18
Litchfield	0	0	0	4	0	0	0	9
Lyndeborough	0	0	2	0	0	0	0	0
Manchester Ward 1	2	1	2	3	1	0	0	4
Manchester Ward 2	0	2	3	0	0	6	1	6
Manchester Ward 3	0	1	8	3	2	2	1	6
Manchester Ward 4	1	1	3	2	1	2	3	10
Manchester Ward 5	0	0	2	7	5	3	1	10
Manchester Ward 6	2	3	3	2	1	0	0	10
Manchester Ward 7	2	0	4	7	0	2	0	10
Manchester Ward 8	0	2	1	3	0	4	0	23
Manchester Ward 9	0	4	5	13	1	1	2	8
Manchester Ward 10	4	6	2	7	1	1	1	14
Manchester Ward 11	2	3	4	6	1	1	0	6
Manchester Ward 12	1	2	4	5	0	2	0	12
Mason	0	0	0	0	1	0	2	0
Merrimack	2	3	2	10	0	1	0	29
Milford	0	6	7	4	0	0	1	6
Mont Vernon	0	0	1	0	0	0	0	0
Nashua Ward 1	2	7	2	5	1	1	1	19
Nashua Ward 2	0	3	1	2	0	3	0	6
Nashua Ward 3	1	1	3	2	3	1	0	20
Nashua Ward 4	4	11	2	6	0	0	0	4
Nashua Ward 5	3	5	4	5	0	2	0	12
Nashua Ward 6	0	4	5	22	6	2	1	9
Nashua Ward 7	0	1	5	3	0	3	21	10
Nashua Ward 8	0	2	1	1	0	1	0	8
Nashua Ward 9	1	3	5	6	1	0	3	30
New Boston	0	2	2	1	0	0	0	5
New Ipswich	0	1	2	2	0	0	0	2
Pelham	1	3	6	9	1	1	2	17
Peterborough	0	1	1	4	0	0	0	3
Sharon	0	0	0	0	0	0	0	0
Temple	0	0	0	0	0	1	0	1
Weare	0	0	1	1	0	0	1	2
Wilton	0	1	1	1	0	0	0	4
Windsor	0	0	0	0	0	0	0	0
Totals	29	117	123	180	31	43	44	392

# PRESIDENT OF THE UNITED STATES HILLSBOROUGH COUNTY/DEMOCRATIC

	Safran, d	Spangler, d	Thorpe, d	Tomeo, d	Alexander, r	Buchanan, r	Dole, r	Forbes, r
Amherst	1	0	0	0	20	16	16	10
Antrim	0	0	0	0	0	0	0	0
Bedford	1	0	1	0	32	34	35	9
Bennington	1	0	0	0	3	4	5	7
Brookline	0	0	0	0	4	1	0	2
Deering	0	0	0	0	1	2	0	0
Francestown	0	0	0	1	0	0	0	0
Goffstown	0	2	5	0	42	86	16	30
Greenfield	0	0	0	0	0	5	3	0
Greenville	0	1	0	1	2	4	0	1
Hancock	0	0	0	0	1	1	2	1
Hillsborough	0	0	0	0	5	6	1	1
Hollis	0	0	0	0	9	7	11	7
Hudson	0	0	0	0	12	21	19	14
Litchfield	0	0	0	0	10	17	10	8
Lyndeborough	0	0	0	0	2	2	2	3
Manchester Ward 1	1	0	0	0	31	47	31	14
Manchester Ward 2	0	0	0	0	28	56	13	19
Manchester Ward 3	1	0	0	1	13	51	10	15
Manchester Ward 4	0	0	0	0	11	61	10	11
Manchester Ward 5	0	0	1	0	16	64	13	6
Manchester Ward 6	0	2	4	1	28	90	26	21
Manchester Ward 7	1	0	1	0	18	96	11	12
Manchester Ward 8	0	1	0	0	26	102	24	15
Manchester Ward 9	0	1	0	1	37	104	17	20
Manchester Ward 10	0	0	0	1	42	104	18	16
Manchester Ward 11	0	1	0	0	20	104	12	10
Manchester Ward 12	0	0	2	0	29	82	8	14
Mason	0	0	0	0	2	1	0	2
Merrimack	0	0	0	0	80	98	42	39
Milford	0	1	1	0	28	28	14	11
Mont Vernon	0	0	0	0	10	2	5	2
Nashua Ward 1	2	2	1	2	12	19	14	7
Nashua Ward 2	0	2	3	10	0	0	1	0
Nashua Ward 3	7	1	2	0	8	11	1	3
Nashua Ward 4	0	0	4	2	4	13	3	1
Nashua Ward 5	1	0	0	1	10	9	7	4
Nashua Ward 6	1	2	1	0	13	56	15	6
Nashua Ward 7	0	0	0	2	0	0	0	0
Nashua Ward 8	0	8	0	0	8	16	9	0
Nashua Ward 9	0	2	3	0	4	7	6	0
New Boston	0	0	0	0	8	3	1	3
New Ipswich	0	0	1	0	5	11	6	5
Pelham	1	1	0	0	19	74	31	27
Peterborough	0	0	0	0	12	6	5	6
Sharon	0	0	0	0	1	0	2	0
Temple	0	0	0	0	0	0	1	1
Weare	1	1	0	0	12	19	3	18
Wilton	0	0	0	0	7	4	3	5
Windsor	0	0	0	0	0	0	0	0
Totals	19	28	30	23	685	1,544	482	406

# **PRESIDENT OF THE UNITED STATES HILLSBOROUGH COUNTY/DEMOCRATIC**

	<i>Gramm, r</i>	<i>Keyes, r</i>	<i>Lugar, r</i>	<i>Taylor, r</i>	<i>Powell</i>	<i>Nader</i>	<i>Gore</i>	<i>Perot</i>
Amherst	0	3	9	2	6	3	0	1
Antrim	0	0	0	0	0	0	0	0
Bedford	0	4	4	5	0	0	0	0
Bennington	0	2	2	1	0	0	1	0
Brookline	0	0	0	0	3	0	0	0
Deering	0	0	0	0	0	0	0	0
Francestown	0	0	0	0	0	1	0	0
Goffstown	0	7	6	2	2	3	0	0
Greenfield	0	0	0	0	1	1	0	0
Greenville	0	1	0	0	0	1	0	0
Hancock	0	0	0	1	0	2	0	0
Hillsborough	0	1	0	0	0	2	0	0
Hollis	0	0	0	0	0	0	0	0
Hudson	0	3	4	0	0	0	0	0
Litchfield	1	2	3	0	2	3	0	1
Lyndeborough	0	0	0	0	2	1	12	0
Manchester Ward 1	0	5	7	1	0	0	0	0
Manchester Ward 2	1	3	6	0	9	5	0	0
Manchester Ward 3	0	2	3	3	4	0	0	0
Manchester Ward 4	0	2	2	2	0	0	0	0
Manchester Ward 5	0	4	2	1	3	3	0	0
Manchester Ward 6	1	2	7	3	4	2	0	0
Manchester Ward 7	0	4	4	0	1	1	0	2
Manchester Ward 8	0	3	5	2	2	2	0	0
Manchester Ward 9	0	3	3	2	2	2	1	0
Manchester Ward 10	0	5	6	4	5	3	0	2
Manchester Ward 11	0	3	2	3	3	0	1	1
Manchester Ward 12	2	3	7	2	1	1	0	0
Mason	0	0	1	0	0	2	0	0
Merrimack	2	4	10	3	18	0	0	0
Milford	0	3	3	4	3	1	0	0
Mont Vernon	0	0	4	0	0	0	0	0
Nashua Ward 1	0	2	5	2	3	1	1	0
Nashua Ward 2	0	0	1	0	0	1	0	0
Nashua Ward 3	0	2	5	0	0	0	0	0
Nashua Ward 4	0	0	0	0	1	1	0	0
Nashua Ward 5	1	3	1	0	1	1	0	0
Nashua Ward 6	1	4	3	0	1	2	0	0
Nashua Ward 7	0	0	0	0	0	0	0	0
Nashua Ward 8	0	2	5	0	2	0	0	0
Nashua Ward 9	0	0	0	0	4	3	0	0
New Boston	0	0	0	1	2	0	0	2
New Ipswich	1	1	2	1	0	0	0	0
Pelham	1	2	8	1	15	0	91	3
Peterborough	0	0	1	0	1	2	0	0
Sharon	0	0	0	0	1	0	0	0
Temple	0	0	0	0	1	0	1	0
Weare	0	1	3	2	4	4	0	1
Wilton	0	2	1	1	1	0	0	0
Windsor	0	0	0	0	0	0	0	0
Totals	11	88	135	49	108	54	108	13

**Bosa:** 1-Manchester Wd 9; **Collins:** 1-Hollis;1-Milford. **Dornan:** 1-Manchester Wd 11; 2-Manchester Wd 12; 2-Nashua Wd 5; 1-Nashua Wd 6.

# **PRESIDENT OF THE UNITED STATES MERRIMACK COUNTY/DEMOCRATIC**

	<i>Chimento, d</i>	<i>Clinton, d</i>	<i>Daniels, d</i>	<i>Griffin, d</i>	<i>Harder, d</i>	<i>Killeen, d</i>	<i>LaRouche, d</i>	<i>Paulsen, d</i>	<i>Alexander, r</i>
Allentown	0	384	0	7	1	1	0	0	11
Andover	1	153	0	1	1	2	0	3	4
Boscawen	1	218	0	0	0	0	2	2	4
Bow	0	519	3	1	1	2	2	4	1
Bradford	0	108	0	0	0	1	0	5	0
Canterbury	0	218	1	0	1	2	0	3	0
Chichester	1	150	0	1	1	0	1	2	3
Concord Ward 1	2	256	0	1	1	0	0	3	5
Concord Ward 2	1	272	0	0	1	1	1	4	6
Concord Ward 3	0	314	1	1	1	2	0	0	11
Concord Ward 4	2	487	0	1	2	3	1	6	7
Concord Ward 5	1	467	0	1	1	0	0	2	5
Concord Ward 6	4	300	3	0	7	0	1	0	6
Concord Ward 7	1	455	0	0	2	2	0	1	3
Concord Ward 8	2	242	0	0	1	2	0	1	2
Concord Ward 9	0	294	0	0	0	0	0	0	1
Concord Ward 10	2	428	1	4	1	0	1	7	13
Danbury	1	66	0	1	0	1	0	1	1
Dunbarton	0	121	0	0	0	0	0	0	4
Epsom	0	206	0	0	2	0	3	2	4
Franklin Ward 1	2	151	0	1	3	0	0	1	3
Franklin Ward 2	0	139	0	0	0	0	1	3	5
Franklin Ward 3	4	140	1	0	0	0	0	0	8
Henniker	1	312	0	0	2	1	1	8	4
Hill	2	46	0	0	1	1	1	0	3
Hooksett	3	573	1	1	2	4	3	7	23
Hopkinton	1	521	2	1	2	3	1	3	7
Loudon	0	180	1	1	3	0	2	2	6
New London	0	256	0	0	0	0	0	0	0
Newbury	0	84	0	1	0	0	0	2	1
Northfield	1	240	0	1	2	1	0	6	12
Pembroke	2	447	2	3	4	1	3	8	4
Pittsfield	4	196	0	0	0	0	0	1	7
Salisbury	2	68	0	0	1	0	1	0	2
Sutton	2	108	0	2	0	0	1	2	3
Warner	3	214	1	0	2	1	0	2	3
Webster	1	117	0	0	0	0	0	0	3
Wilmot	0	76	0	0	0	0	0	1	4
Totals	47	9,526	17	30	46	31	26	92	189

# PRESIDENT OF THE UNITED STATES MERRIMACK COUNTY/DEMOCRATIC

	Buchanan, r	Dole, r	Forbes, r	Keyes, r	Lugar, r	Taylor, r	Powell	Nader	Gore
Allenstown	28	4	7	1	2	4	1	0	0
Andover	1	1	3	0	0	0	2	0	0
Boscawen	5	0	4	0	0	0	0	0	0
Bow	0	1	0	0	0	0	0	0	0
Bradford	2	1	1	0	1	0	0	0	0
Canterbury	0	2	2	0	0	0	0	0	0
Chichester	6	1	3	0	0	0	1	1	0
Concord Ward 1	6	3	0	2	1	0	0	0	0
Concord Ward 2	4	0	2	0	1	0	0	0	0
Concord Ward 3	3	2	5	0	1	1	1	0	99
Concord Ward 4	3	1	4	1	3	0	4	2	0
Concord Ward 5	5	3	2	1	1	0	0	0	0
Concord Ward 6	7	5	6	2	1	0	2	0	90
Concord Ward 7	6	4	6	3	1	2	2	1	115
Concord Ward 8	11	0	7	0	2	2	0	0	0
Concord Ward 9	4	3	1	0	0	0	1	0	0
Concord Ward 10	6	5	6	4	5	1	3	0	0
Danbury	6	2	0	0	0	0	0	1	0
Dunbarton	6	3	2	0	2	2	1	0	0
Epsom	10	3	7	0	1	2	0	1	0
Franklin Ward 1	13	2	2	2	2	1	0	1	0
Franklin Ward 2	2	0	2	1	1	0	0	1	0
Franklin Ward 3	9	1	3	3	2	0	0	0	0
Henniker	3	2	2	2	3	0	0	1	0
Hill	6	0	1	0	0	0	1	0	0
Hooksett	25	13	6	0	2	2	3	0	0
Hopkinton	7	5	2	5	4	0	1	3	0
Loudon	11	1	5	1	2	2	0	0	0
New London	2	3	2	1	1	0	0	0	0
Newbury	2	2	3	0	1	0	0	1	0
Northfield	19	5	2	2	2	0	0	0	0
Pembroke	4	4	5	4	7	1	3	0	1
Pittsfield	3	3	11	1	3	0	2	0	0
Salisbury	2	0	2	0	0	1	0	1	0
Sutton	1	1	0	1	0	0	1	1	0
Warner	1	0	5	1	2	0	0	0	0
Webster	0	0	2	0	0	0	2	0	0
Wilmot	1	2	0	0	3	0	0	1	0
Totals	230	88	123	38	57	21	31	16	305

**Carter:** 1-Allenstown; 1-Canterbury; 1-Webster. **Casamassima:** 1-Concord Wd 2; 1-Concord Wd 6; 1-Webster. **Dass:** 1-Bradford; 1-Concord Wd 5; 1-Concord Wd 6; 1-Franklin Wd 2; 1-Hill. **Drucker:** 1-Chichester; 1-Epsom; 3-Franklin Wd 1; 1-Franklin Wd 2; 1-Henniker; 1-Newbury; 1-Pembroke. **Gunderson:** 2-Hooksett; 1-New London. **Hamm:** 1-Chichester; 1-Concord Wd 6; 1-Hopkinton. **Legas:** 1-Allenstown; 2-Hooksett; 1-Northfield. **Michael:** 1-Andover; 1-Concord Wd 4; 1-Concord Wd 6; 1-Epsom; 1-Hooksett; 2-Hopkinton. **Pauling:** 1-Concord Wd 5; 1-Franklin Wd 1; 1-Hill. **Safran:** 1-Andover; 1-Concord Wd 7; 1-Hooksett. **Spangler:** 1-Concord Wd 2; 1-Hopkinton; 1-New London. **Thorpe:** 2-Concord Wd 1; 1-Epsom; 1-Salisbury. **Tomeo:** 1-Allenstown; 1-Concord Wd 1. **Dornan:** 1-Pembroke. **Gramm:** 1-Canterbury; 1-Concord Wd 6; 1-Wilmot. **Petrot:** 1-Epsom; 1-Franklin Wd 2; 1-Franklin Wd 3; 1-Hopkinton.

# **PRESIDENT OF THE UNITED STATES ROCKINGHAM COUNTY/DEMOCRATIC**

	<i>Carter, d</i>	<i>Casamassima, d</i>	<i>Chimento, d</i>	<i>Clinton, d</i>	<i>Daniels, d</i>	<i>Drucker, d</i>	<i>Griffin, d</i>
Atkinson	1	0	7	258	3	2	0
Auburn	0	1	3	296	1	0	2
Brentwood	0	0	2	156	0	0	0
Candia	0	0	1	231	1	0	1
Chester	0	0	6	147	2	1	2
Danville	0	0	1	159	0	1	0
Deerfield	0	0	1	189	0	0	1
Derry	2	2	14	1,207	7	0	4
East Kingston	1	0	1	87	1	0	1
Epping	0	1	3	275	3	0	0
Exeter	3	0	3	963	0	0	0
Fremont	0	0	1	112	1	1	1
Greenland	0	0	2	194	0	1	1
Hampstead	0	0	6	344	1	1	1
Hampton	0	0	14	1,118	7	2	5
Hampton Falls	0	0	2	92	0	1	0
Kensington	0	0	1	108	0	0	0
Kingston	1	1	4	278	1	1	1
Londonderry	0	0	14	917	9	1	2
New Castle	0	0	1	119	0	0	0
Newfields	0	0	0	89	0	0	0
Newington	0	0	2	55	0	0	1
Newmarket	0	1	1	606	0	0	1
Newton	0	0	0	162	0	1	0
North Hampton	0	0	0	307	1	0	1
Northwood	0	0	0	146	1	0	0
Nottingham	1	0	0	213	2	1	2
Plaistow	0	1	4	237	0	0	1
Portsmouth Ward 1	0	1	3	343	0	0	0
Portsmouth Ward 2	0	0	4	573	4	0	0
Portsmouth Ward 3	0	0	0	294	2	0	1
Portsmouth Ward 4	1	0	2	479	0	0	3
Portsmouth Ward 5	0	1	1	514	0	1	2
Raymond	0	0	0	426	3	0	2
Rye	0	0	0	392	0	0	2
Salem	12	2	34	1,814	10	0	9
Sandown	1	0	2	207	5	0	1
Seabrook	0	0	6	375	0	0	2
South Hampton	0	0	0	54	0	0	0
Stratham	0	0	4	363	0	0	0
Windham	0	0	4	438	1	3	2
Totals	23	11	154	15,337	66	18	52

# **PRESIDENT OF THE UNITED STATES ROCKINGHAM COUNTY/DEMOCRATIC**

	<i>Gunderson, d</i>	<i>Hamm, d</i>	<i>Harder, d</i>	<i>Killeen, d</i>	<i>LaRouche, d</i>	<i>Legas, d</i>	<i>Michael, d</i>
Atkinson	0	1	2	1	1	0	0
Auburn	0	0	1	3	4	0	0
Brentwood	0	0	0	0	1	0	0
Candia	0	0	0	1	2	0	0
Chester	0	0	1	2	2	0	0
Danville	2	1	1	1	5	0	0
Deerfield	1	1	5	0	2	0	1
Derry	2	2	5	5	6	0	1
East Kingston	0	0	0	3	0	0	0
Epping	1	0	1	3	1	0	0
Exeter	0	3	3	1	4	0	1
Fremont	0	0	0	0	1	0	0
Greenland	0	0	1	1	1	0	0
Hampstead	1	0	2	3	5	0	0
Hampton	3	1	5	5	6	0	1
Hampton Falls	0	0	1	1	1	0	0
Kensington	0	1	1	0	3	1	0
Kingston	0	0	2	6	6	1	1
Londonderry	2	0	4	2	7	0	1
New Castle	0	0	0	1	0	0	0
Newfields	0	0	0	0	0	0	0
Newington	0	0	0	0	0	0	0
Newmarket	2	2	4	13	2	0	1
Newton	0	0	2	2	4	0	0
North Hampton	0	0	1	2	0	0	0
Northwood	0	0	3	2	0	0	0
Nottingham	0	0	0	2	0	0	0
Plaistow	1	1	3	3	4	6	0
Portsmouth Ward 1	1	0	0	0	0	0	1
Portsmouth Ward 2	0	2	0	3	1	0	0
Portsmouth Ward 3	0	0	0	2	1	0	0
Portsmouth Ward 4	0	0	1	3	3	0	0
Portsmouth Ward 5	0	0	1	3	2	0	0
Raymond	0	0	2	3	3	3	3
Rye	0	0	1	1	1	1	1
Salem	1	3	13	8	13	1	6
Sandown	0	0	0	4	3	0	0
Seabrook	0	1	2	1	3	1	0
South Hampton	0	0	0	0	0	0	0
Stratham	1	0	4	1	2	0	0
Windham	0	0	3	1	3	0	0
Totals	18	19	75	93	103	14	18

# **PRESIDENT OF THE UNITED STATES ROCKINGHAM COUNTY/DEMOCRATIC**

	<i>Pauling, d</i>	<i>Paulsen, d</i>	<i>Spangler, d</i>	<i>Alexander, r</i>	<i>Buchanan, r</i>	<i>Dole, r</i>	<i>Forbes, r</i>
Atkinson	0	12	1	19	24	13	8
Auburn	1	9	0	13	22	3	10
Brentwood	0	7	0	1	2	2	0
Candia	0	1	0	9	17	4	8
Chester	0	2	0	0	4	4	0
Danville	0	4	0	7	11	6	3
Deerfield	0	1	0	2	8	2	4
Derry	0	14	1	48	46	29	13
East Kingston	0	0	0	2	2	3	4
Epping	0	3	0	11	4	1	1
Exeter	1	13	11	24	26	18	13
Fremont	0	4	0	5	6	2	2
Greenland	1	4	0	2	2	1	2
Hampstead	0	5	0	17	19	8	13
Hampton	1	16	0	21	24	25	13
Hampton Falls	0	3	0	1	3	0	4
Kensington	0	3	0	0	0	0	0
Kingston	7	0	0	9	8	5	4
Londonderry	0	26	0	49	44	19	20
New Castle	0	1	1	1	1	1	0
Newfields	0	1	0	1	11	1	0
Newington	0	1	0	1	2	0	2
Newmarket	0	7	0	8	10	8	14
Newton	0	5	0	4	10	6	10
North Hampton	0	2	0	7	4	3	3
Northwood	0	2	0	4	11	4	1
Nottingham	0	1	0	4	3	1	6
Plaistow	1	4	0	3	25	9	15
Portsmouth Ward 1	0	6	1	3	1	2	2
Portsmouth Ward 2	1	5	0	8	5	0	8
Portsmouth Ward 3	0	1	0	1	5	2	7
Portsmouth Ward 4	0	3	0	5	6	5	4
Portsmouth Ward 5	0	7	0	3	0	1	0
Raymond	3	5	0	37	43	5	24
Rye	0	4	0	17	9	15	12
Salem	1	31	0	23	68	40	42
Sandown	0	6	1	10	18	8	3
Seabrook	0	5	0	7	29	12	8
South Hampton	0	1	0	0	1	0	0
Stratham	0	3	0	16	4	8	3
Windham	0	12	0	27	39	31	29
Totals	17	240	16	430	577	307	315

## PRESIDENT OF THE UNITED STATES ROCKINGHAM COUNTY/DEMOCRATIC

	<i>Acey, r</i>	<i>Lugar, r</i>	<i>Taylor, r</i>	<i>Powell</i>	<i>Nader</i>	<i>Perot</i>	<i>Cole</i>
Atkinson	1	2	0	1	2	0	0
Auburn	1	6	0	2	3	0	0
Brentwood	0	0	0	0	2	1	0
Candia	3	4	4	1	0	0	0
Chester	0	0	0	0	0	0	0
Danville	0	0	0	0	0	0	0
Deerfield	4	2	0	0	2	0	0
Derry	6	5	1	10	4	0	6
East Kingston	0	0	0	0	0	0	1
Epping	0	0	2	2	1	0	1
Exeter	4	3	0	4	4	0	0
Fremont	1	0	1	0	0	0	0
Greenland	0	0	0	3	1	0	48
Hampstead	0	3	0	0	0	0	0
Hampton	2	8	1	1	5	2	0
Hampton Falls	0	1	0	0	1	0	0
Kensington	0	0	0	0	0	0	0
Kingston	2	2	2	0	3	1	0
Londonderry	3	3	5	2	9	1	2
New Castle	0	0	0	0	0	0	0
Newfields	0	0	0	1	1	0	0
Newington	0	2	0	0	0	0	0
Newmarket	1	0	2	1	2	0	0
Newton	0	0	2	1	1	0	0
North Hampton	1	3	0	2	2	1	1
Northwood	1	1	0	0	0	0	0
Nottingham	0	1	0	0	0	0	0
Plaistow	1	2	1	1	1	0	0
Portsmouth Ward 1	1	1	0	2	1	0	0
Portsmouth Ward 2	0	3	2	0	3	0	0
Portsmouth Ward 3	1	0	0	0	1	0	0
Portsmouth Ward 4	2	4	1	1	0	0	2
Portsmouth Ward 5	0	4	0	3	0	0	0
Raymond	5	7	1	3	0	0	0
Rye	1	3	0	1	2	0	0
Salem	3	3	0	11	10	2	0
Sandown	1	3	0	2	0	0	0
Seabrook	0	0	3	3	0	0	0
South Hampton	0	0	0	0	0	0	0
Stratham	0	1	0	2	0	0	0
Windham	6	2	0	10	4	3	100
Totals	51	79	28	70	65	11	161

**Dass:** 1-Atkinson; 1-Derry; 1-Greenland; 2-Kingston; 1-Londonderry; 1-Salem; 1-Sandown. **Safran:** 3-Chester; 2-Derry; 1-Exeter; 1-Newmarket; 1-Raymond; 1-Salem. **Thorpe:** 2-Exeter; 2-Hampton; 1-Plaistow; 2-Salem; 1-Seabrook. **Tomeo:** 1-Brentwood; 1-East Kingston; 1-Exeter; 1-Hampton; 1-Londonderry; 1-Rye; 1-Salem. **Dornan:** 1-Auburn; 1-Exeter; 5-Greenland; 1-Sandown. **Gramm:** 2-Candia; 1-Epping; 1-Sandown. **Browne:** 1-East Kingston. **Bush:** 2-Salem. **Gingrich:** 1-Hampstead.

# **PRESIDENT OF THE UNITED STATES STRAFFORD COUNTY/DEMOCRATIC**

	<i>Chimento, d</i>	<i>Clinton, d</i>	<i>Daniels, d</i>	<i>Griffin, d</i>	<i>Harder, d</i>	<i>Killeen, d</i>	<i>LaRouche, d</i>	<i>Paulsen, d</i>	<i>Alexander, r</i>
Barrington	5	426	3	1	1	5	4	6	15
Dover Ward 1	2	337	0	4	3	2	1	3	8
Dover Ward 2	2	284	2	2	0	5	3	5	5
Dover Ward 3	0	386	5	4	3	0	2	2	11
Dover Ward 4	0	333	2	1	5	3	0	2	0
Dover Ward 5	2	314	2	0	2	3	2	2	4
Dover Ward 6	1	292	0	2	0	1	3	8	3
Durham	3	812	8	2	3	23	1	4	11
Farmington	4	311	1	0	5	2	3	6	8
Lee	0	341	3	1	1	2	1	3	20
Madbury	1	130	0	0	0	0	0	2	2
Middleton	2	79	0	0	1	0	0	0	1
Milton	2	236	2	1	1	3	2	5	2
New Durham	1	125	0	0	1	2	1	3	4
Rochester Ward 1	1	390	4	1	0	2	3	9	10
Rochester Ward 2	2	310	2	1	2	2	2	3	3
Rochester Ward 3	1	339	0	2	0	1	1	0	21
Rochester Ward 4	1	415	1	0	2	2	0	6	10
Rochester Ward 5	2	361	1	1	1	0	2	3	15
Rollinsford	0	240	3	0	0	1	1	2	1
Somersworth Ward 1	2	172	0	0	4	0	1	2	6
Somersworth Ward 2	3	182	0	2	0	1	1	2	1
Somersworth Ward 3	2	185	0	2	0	1	2	1	3
Somersworth Ward 4	0	251	0	0	0	0	0	2	4
Somersworth Ward 5	1	131	0	0	0	2	0	2	0
Strafford	2	197	1	1	4	0	2	1	2
Totals	42	7579	40	28	39	63	38	84	170

PRESIDENT OF THE UNITED STATES  
STRAFFORD COUNTY/DEMOCRATIC

	Buchanan, r	Dole, r	Forbes, r	Keyes, r	Lugar, r	Taylor, r	Powell	Nader
Barrington	18	21	8	9	5	2	7	2
Dover Ward 1	12	6	4	0	1	1	1	1
Dover Ward 2	8	2	3	0	2	0	0	0
Dover Ward 3	9	6	12	0	3	0	2	1
Dover Ward 4	6	1	4	0	0	0	0	0
Dover Ward 5	6	5	5	1	1	0	2	0
Dover Ward 6	10	2	3	2	2	1	0	0
Durham	5	5	2	1	0	0	2	0
Farmington	17	7	7	3	1	2	0	1
Lee	9	3	9	5	0	0	3	0
Madbury	2	2	0	0	1	0	2	2
Middleton	1	1	2	1	0	0	0	1
Milton	6	1	3	5	2	0	1	0
New Durham	3	4	4	0	2	0	1	1
Rochester Ward 1	15	4	7	3	2	0	0	0
Rochester Ward 2	4	2	0	0	0	0	0	0
Rochester Ward 3	18	10	9	5	0	2	0	0
Rochester Ward 4	27	8	14	0	4	2	0	0
Rochester Ward 5	19	11	11	6	1	0	0	0
Rollinsford	5	6	6	0	0	1	0	0
Somersworth Ward 1	4	6	7	0	1	0	0	0
Somersworth Ward 2	1	1	1	0	3	0	0	0
Somersworth Ward 3	8	2	0	0	1	0	0	0
Somersworth Ward 4	6	1	4	0	0	0	1	0
Somersworth Ward 5	3	0	0	0	0	0	0	0
Strafford	3	2	3	0	2	0	0	3
Totals	225	119	128	41	34	11	22	12

**Carter:** 1-Dover Wd 6; 1-Rochester Wd 3; 1-Rollinsford. **Casamassimo:** 1-Madbury; 1-Middleton; 2-Rochester Wd 1; 1-Rochester Wd 5. **Dass:** 1-Dover Wd 3; 1-Dover Wd 6; 1-Farmington. **Drucker:** 1-Dover Wd 1; 2-Dover Wd 3; 1-Dover Wd 4; 1-Farmington; 1-Rochester Wd 3; 1-Rochester Wd 5; 1-Somersworth Wd 2; 1-Somersworth Wd 3. **Gunderson:** 2-Dover Wd 2; 1-Rochester Wd 1; 1-Somersworth Wd 3. **Hamm:** 2-Dover Wd 6; 1-Middleton; 1-Rochester Wd 2; 1-Somersworth Wd 5. **Legas:** 1-Farmington; 1-Lee; 1-Milton; 1-New Durham; 1-Rochester Wd 3. **Michael:** 3-Dover Wd 4; 2-Farmington; 1-New Durham; 2-Rochester Wd 3; 1-Rochester Wd 4. **Pauling:** 1-Lee; 1-New Durham; 1-Somersworth Wd 5. **Safran:** 1-Durham; 1-Milton; 1-Rochester Wd 2; 1-Rochester Wd 4; 1-Strafford. **Spangler:** 1-Dover Wd 5; 2-Farmington; 1-Middleton; 1-Rollinsford; 1-Strafford. **Thorpe:** 1-Dover Wd 3; 1-Rochester Wd 5; 1-Somersworth Wd 5. **Tomeo:** 1-Barrington; 1-Lee; 1-Somersworth Wd 1. **Bosa:** 1-Farmington. **Dornan:** 1-Farmington; 1-Rochester Wd 5. **Gramm:** 1-Farmington. **Levinson:** 4-Lee. **Gore:** 1-Dover Wd 1; 1-Dover Wd 3; 1-Milton; 1-Somersworth Wd 3. **Perot:** 1-Lee; 1-Somersworth Wd 2.

## PRESIDENT OF THE UNITED STATES SULLIVAN COUNTY/DEMOCRATIC

	<i>Chimento, d</i>	<i>Clinton, d</i>	<i>Harder, d</i>	<i>Paulsen, d</i>	<i>Alexander, r</i>	<i>Buchanan, r</i>
Acworth	0	53	1	2	0	0
Charlestown	5	332	2	1	10	20
Claremont Ward 1	1	339	1	1	2	23
Claremont Ward 2	1	373	1	1	5	17
Claremont Ward 3	3	371	3	0	4	35
Cornish	0	98	2	4	1	7
Croydon	0	34	1	0	3	1
Goshen	0	58	0	3	1	2
Grantham	0	111	0	1	2	0
Langdon	0	39	0	0	0	1
Lempster	1	36	0	0	2	0
Newport	4	380	3	8	4	17
Plainfield	1	173	2	3	0	3
Springfield	0	60	0	3	1	0
Sunapee	1	181	0	2	0	8
Unity	3	58	0	3	2	2
Washington	0	42	0	1	1	1
Totals	20	2,738	16	33	38	137

	<i>Dole, r</i>	<i>Forbes, r</i>	<i>Keyes, r</i>	<i>Lugar, r</i>	<i>Taylor, r</i>	<i>Cove</i>
Acworth	0	1	0	0	0	0
Charlestown	7	4	5	2	4	0
Claremont Ward 1	3	10	3	1	2	0
Claremont Ward 2	9	9	0	6	0	0
Claremont Ward 3	8	19	0	1	4	0
Cornish	4	5	0	1	0	1
Croydon	0	2	0	0	1	0
Goshen	0	1	0	0	0	0
Grantham	2	2	0	0	0	1
Langdon	1	0	0	0	0	0
Lempster	0	1	0	0	0	0
Newport	3	6	0	4	2	0
Plainfield	2	2	1	0	0	0
Springfield	0	4	0	0	0	0
Sunapee	3	6	2	0	0	86
Unity	0	5	0	1	1	0
Washington	1	0	1	1	0	0
Totals	43	77	12	17	14	88

**Carter:** 1-Claremont Wd 3. **Daniels:** 1-Claremont Wd 1; 2-Claremont Wd 3; 1-Lempster. **Dass:** 1-Claremont Wd 3; 1-Unity. **Drucker:** 1-Washington. **Griffin:** 1-Charlestown; 1-Claremont Wd 2; 1-Cornish; 2-Newport; 1-Sunapee. **Hamm:** 1-Cornish; 1-Newport; 1-Sunapee. **Killeen:** 1-Acworth; 1-Charlestown; 1-Croydon; 1-Lempster; 1-Newport; 1-Sunapee. **LaRouche:** 1-Acworth; 2-Claremont Wd 3; 1-Cornish; 1-Langdon; 1-Newport; 1-Sunapee. **Michael:** 1-Charlestown; 1-Claremont Wd 3; 1-Sunapee. **Safran:** 1-Newport. **Spangler:** 1-Grantham. **Thorpe:** 1-Charlestown; 1-Cornish. **Tomeo:** 1-Charlestown. **Collins:** 2-Claremont Wd 1; 1-Newport. **Skillen:** 1-Charlestown; 1-Claremont Wd 2; 1-Claremont Wd 3; 1-Cornish; 1-Goshen. **Powell:** 1-Claremont Wd 2; 1-Claremont Wd 3; 1-Lempster; 1-Newport; 5-Sunapee. **Perot:** 1-Charlestown; 1-Grantham; 1-Langdon. **Nader:** 1-Sunapee.

# **PRESIDENT OF THE UNITED STATES SUMMARY/LIBERTARIAN**

<b>Summary by Counties</b>	<b><i>Browne, l</i></b>	<b><i>Schiff, l</i></b>	<b><i>Alexander, r</i></b>	<b><i>Buchanan, r</i></b>
Belknap	16	19	3	6
Carroll	22	15	1	4
Cheshire	24	20	4	5
Coos	3	4	0	4
Grafton	49	16	2	4
Hillsborough	240	95	22	49
Merrimack	47	42	15	19
Rockingham	185	92	21	71
Strafford	53	28	11	12
Sullivan	14	5	3	2
Totals	653	336	82	176

	<b><i>Dole, r</i></b>	<b><i>Forbes, r</i></b>	<b><i>Keyes, r</i></b>	<b><i>Taylor, r</i></b>	<b><i>Clinton, d</i></b>	<b><i>Powell**</i></b>
Belknap	3	10	0	2	3	0
Carroll	6	3	0	1	4	0
Cheshire	2	3	0	0	5	0
Coos	0	0	0	0	0	0
Grafton	2	2	0	0	2	1
Hillsborough	20	29	5	10	12	39
Merrimack	8	9	5	1	10	1
Rockingham	20	39	12	3	18	2
Strafford	6	8	3	1	11	0
Sullivan	0	0	2	1	0	0
Totals	67	103	27	19	65	43

The following candidates received 15 or fewer votes statewide: R: Gramm-1. Lugar-13. D: Chimento-1. Killeen-1. Write-ins: Nader-12. Kemp-8. Gore-4. Perot-2.

## PRESIDENT OF THE UNITED STATES BELKNAP COUNTY/LIBERTARIAN

	<i>Browne, l</i>	<i>Schiff, l</i>	<i>Forbes, r</i>
Alton	0	4	1
Barnstead	2	2	0
Belmont	2	2	4
Center Harbor	0	0	0
Gilford	0	0	1
Gilmanton	0	5	1
Laconia Wd 1	3	0	0
Laconia Wd 2	1	1	0
Laconia Wd 3	0	0	0
Laconia Wd 4	0	0	1
Laconia Wd 5	1	0	0
Laconia Wd 6	1	1	1
Meredith	2	2	0
New Hampton	0	0	0
Sanbornton	4	0	0
Tilton	0	2	1
Totals	16	19	10

**Alexander:** 1-Alton; 2-Belmont. **Buchanan:** 3-Gilmanton; 2-Laconia Wd 5; 1-New Hampton. **Dole:** 1-Alton; 1-Laconia Wd 3; 1-New Hampton. **Taylor:** 1-Alton; 1-Belmont. **Clinton:** 2-Belmont; 1-Gilford. **Nader:** 1-Meredith.

## PRESIDENT OF THE UNITED STATES CARROLL COUNTY/LIBERTARIAN

	<i>Browne, l</i>	<i>Schiff, l</i>
Albany	1	0
Bartlett	1	1
Brookfield	1	0
Chatham	0	0
Conway	4	0
Eaton	0	1
Effingham	0	0
Freedom	0	0
Hale's Loc.	0	0
Hart's Loc.	0	0
Jackson	0	0
Madison	3	0
Moultonborough	3	0
Ossipee	2	2
Sandwich	0	2
Tamworth	1	1
Tuftonboro	4	2
Wakefield	1	5
Wolfeboro	1	1
Totals	22	15

**Dole:** 1-Brookfield; 1-Moultonborough; 2-Ossipee; 2-Tamworth. **Forbes:** 2-Brookfield; 1-Eaton. **Taylor:** 1-Brookfield. **Clinton:** 1-Brookfield; 2-Tamworth; 1-Tuftonboro. **Buchanan:** 1-Bartlett; 3-Ossipee. **Kemp:** 1-Eaton. **Alexander:** 1-Moultonborough.

# **PRESIDENT OF THE UNITED STATES CHESHIRE COUNTY/LIBERTARIAN**

	<i>Browne, I</i>	<i>Schiff, I</i>
Alstead	0	1
Chesterfield	0	1
Dublin	2	0
Fitzwilliam	1	1
Gilsum	1	0
Harrisville	0	1
Hinsdale	0	0
Jaffrey	1	3
Keene Ward 1	0	0
Keene Ward 2	1	0
Keene Ward 3	0	0
Keene Ward 4	0	1
Keene Ward 5	3	0
Marlborough	2	0
Marlow	0	1
Nelson	0	0
Richmond	0	3
Rindge	4	2
Roxbury	0	0
Stoddard	0	0
Sullivan	3	0
Surry	0	0
Swanzey	0	2
Troy	0	0
Walpole	0	1
Westmoreland	4	0
Winchester	2	3
Totals	24	20

**Kemp:** 1-Chesterfield. **Clinton:** 1-Fitzwilliam; 1-Keene Wd 5; 1-Richmond; 2-Swanzey. **Nader:** 1-Fitzwilliam. **Alexander:** 1-Gilsum; 1-Keene Wd 4; 1-Richmond; 1-Stoddard. **Buchanan:** 2-Gilsum; 1-Keene Wd 5; 1-Rindge; 1-Stoddard. **Dole:** 1-Jaffrey; 1-Keene Wd 2. **Forbes:** 1-Jaffrey; 1-Keene Wd 5; 1-Marlow. **Lugar:** 1-Jaffrey.

## PRESIDENT OF THE UNITED STATES COOS COUNTY/LIBERTARIAN

	Browne, J	Schiff, J
Atk. & Gil. Ac. Gt.	0	0
Bean's Grant	0	0
Bean's Purchase	0	0
Berlin Ward 1	0	0
Berlin Ward 2	0	0
Berlin Ward 3	0	0
Berlin Ward 4	1	1
Cambridge	0	0
Carroll	1	0
Chandler's Purchase	0	0
Clarksville	0	0
Colebrook	0	0
Columbia	0	0
Crawford's Purchase	0	0
Cutt's Grant	0	0
Dalton	0	0
Dix's Grant	0	0
Dixville	0	0
Dummer	1	0
Errol	0	0
Erving's Location	0	0
Gorham	0	0
Green's Grant	0	0
Hadley's Purchase	0	0
Jefferson	0	1
Kilkenny	0	0
Lancaster	0	1
Low & Burbank's Grant	0	0
Martin's Location	0	0
Milan	0	0
Millsfield	0	0
Northumberland	0	0
Odell	0	0
Pinkham's Grant	0	0
Pittsburg	0	0
Randolph	0	0
Sargent's Purchase	0	0
Second College Grant	0	0
Shelburne	0	0
Stark	0	0
Stewartstown	0	0
Stratford	0	0
Success	0	0
Thompson & Meserve's Purchase	0	0
Wentworth's Location	0	0
Whitefield	0	1
Totals	3	4

**Buchanan:** 1-Berlin Wd 4; 1-Colebrook; 1-Lancaster; 1-Northumberland.

# PRESIDENT OF THE UNITED STATES GRAFTON COUNTY/LIBERTARIAN

	Browne, 1	Schiff, 1
Alexandria	4	2
Ashland	1	1
Bath	0	0
Benton	0	0
Bethlehem	3	0
Bridgewater	0	0
Bristol	1	0
Campton	2	1
Canaan	3	0
Dorchester	0	0
Easton	0	0
Ellsworth	1	0
Enfield	2	0
Franconia	0	0
Grafton	0	3
Groton	0	0
Hanover	5	2
Haverhill	0	0
Hebron	0	0
Holderness	3	0
Landaff	0	0
Lebanon Ward 1	5	0
Lebanon Ward 2	0	0
Lebanon Ward 3	2	0
Lincoln	1	0
Lisbon	0	0
Littleton	1	0
Livermore	0	0
Lyman	0	0
Lyme	0	0
Monroe	1	0
Orange	0	0
Orford	0	0
Piermont	1	0
Plymouth	4	2
Rumney	3	2
Sugar Hill	1	0
Thornton	0	1
Warren	0	0
Waterville Valley	0	0
Wentworth	4	2
Woodstock	1	0
Totals	49	16

**Clinton:** 1-Alexandria; 1-Piermont. **Killeen:** 1-Alexandria. **Nader:** 1-Alexandria; 1-Plymouth. **Alexander:** 1-Bridgewater; 1-Bristol. **Keyes:** 1-Bridgewater. **Buchanan:** 1-Canaan; 1-Groton; 1-Rumney. **Dole:** 1-Canaan; 1-Ellsworth. **Gramm:** 1-Haverhill. **Forbes:** 2-Landaff. **Powell:** 1-Waterville Valley.

# **PRESIDENT OF THE UNITED STATES HILLSBOROUGH COUNTY/LIBERTARIAN**

	<i>Browne, l</i>	<i>Schiff, l</i>	<i>Alexander, r</i>	<i>Buchanan, r</i>	<i>Dole, r</i>	<i>Forbes, r</i>	<i>Taylor, r</i>	<i>Clinton, d</i>	<i>Powell</i>
Amherst	14	3	2	0	3	2	0	0	0
Antrim	5	1	0	0	0	0	0	0	32
Bedford	8	4	4	6	1	1	1	0	0
Bennington	1	2	0	0	0	0	2	0	0
Brookline	4	4	0	1	0	2	1	0	0
Deering	1	1	0	2	0	0	0	0	0
Francestown	0	1	0	0	0	0	1	0	0
Goffstown	5	1	1	2	1	1	0	0	0
Greenfield	1	2	0	0	0	0	0	0	0
Greenville	0	1	0	0	0	0	0	0	0
Hancock	1	0	0	0	0	1	0	0	0
Hillsborough	4	4	2	1	0	0	1	0	0
Hollis	8	4	1	2	0	0	0	1	0
Hudson	17	0	1	1	0	0	0	1	0
Litchfield	4	3	3	1	0	0	0	0	0
Lyndeborough	1	1	0	0	1	0	0	0	0
Manchester Ward 1	2	1	1	0	0	0	0	0	0
Manchester Ward 2	5	2	0	3	0	0	0	1	0
Manchester Ward 3	2	0	0	3	0	0	0	1	0
Manchester Ward 4	3	1	0	2	0	0	0	0	0
Manchester Ward 5	3	3	0	0	0	2	1	1	0
Manchester Ward 6	2	1	0	0	1	0	0	0	0
Manchester Ward 7	1	2	0	0	0	0	0	0	0
Manchester Ward 8	1	0	0	0	0	0	0	0	0
Manchester Ward 9	2	1	0	1	0	2	0	1	0
Manchester Ward 10	5	4	0	2	0	0	0	0	0
Manchester Ward 11	4	1	1	1	2	1	0	0	0
Manchester Ward 12	4	1	0	0	0	1	0	1	0
Mason	4	0	1	0	0	0	0	2	1
Merrimack	28	6	0	7	2	5	0	0	1
Milford	15	8	1	2	2	2	0	2	0
Mont Vernon	5	4	0	2	2	0	0	0	0
Nashua Ward 1	8	2	0	0	2	1	0	0	0
Nashua Ward 2	3	3	0	0	0	0	0	0	0
Nashua Ward 3	9	2	0	0	0	1	0	0	1
Nashua Ward 4	1	4	1	0	0	0	0	0	0
Nashua Ward 5	6	1	0	3	0	0	0	1	1
Nashua Ward 6	4	3	0	0	0	0	0	0	0
Nashua Ward 7	2	4	0	0	0	0	0	0	0
Nashua Ward 8	9	1	0	1	0	0	0	0	0
Nashua Ward 9	7	1	0	0	0	1	0	0	0
New Boston	4	0	0	0	0	0	0	0	0
New Ipswich	2	2	0	0	0	0	2	0	0
Pelham	7	1	0	5	2	4	0	0	2
Peterborough	1	0	1	0	0	0	0	0	0
Sharon	1	0	0	0	0	0	0	0	0
Temple	0	0	0	0	0	0	0	0	0
Weare	10	3	1	0	1	0	1	0	0
Wilton	6	1	1	1	0	0	1	0	0
Windsor	0	0	0	0	0	0	0	0	0
Totals	240	95	22	49	20	26	38	24	50

**Perot:** 1-Weare. **Lugar:** 1-Francestown; 1-Hancock; 1-Manchester Wd 4; 1-Milford; 1-Mont Vernon; 1-Nashua Wd 1.  
**Keyes:** 1-Manchester Wd 3; 1-Manchester Wd 10; 1-Manchester Wd 12; 1-Peterborough; 1-Wilton. **Gore:** 1-Manchester Wd 12.

# **PRESIDENT OF THE UNITED STATES MERRIMACK COUNTY/LIBERTARIAN**

	<i>Browne, l</i>	<i>Schiff, l</i>	<i>Alexander, r</i>	<i>Buchanan, r</i>	<i>Clinton, d</i>
Allenstown	0	1	0	0	0
Andover	1	1	0	0	1
Boscawen	3	1	1	0	0
Bow	1	1	0	5	0
Bradford	2	2	0	0	0
Canterbury	4	1	1	0	0
Chichester	2	0	0	1	0
Concord Ward 1	1	2	1	2	0
Concord Ward 2	1	2	0	0	1
Concord Ward 3	0	0	0	2	1
Concord Ward 4	2	2	1	0	0
Concord Ward 5	0	1	0	0	0
Concord Ward 6	1	1	0	0	0
Concord Ward 7	0	1	0	0	0
Concord Ward 8	1	1	2	0	1
Concord Ward 9	0	1	1	0	0
Concord Ward 10	1	0	1	0	0
Danbury	1	0	2	0	0
Dunbarton	2	0	0	1	0
Epsom	2	0	1	1	1
Franklin Ward 1	0	0	0	0	1
Franklin Ward 2	0	3	1	1	0
Franklin Ward 3	0	0	0	0	0
Henniker	2	2	0	0	0
Hill	0	1	0	0	0
Hooksett	1	0	0	1	0
Hopkinton	4	3	1	1	1
Loudon	3	2	2	2	0
Newbury	2	1	0	0	0
New London	1	1	0	0	1
Northfield	0	0	0	0	0
Pembroke	2	6	0	1	1
Pittsfield	2	1	0	1	1
Salisbury	0	0	0	0	0
Sutton	1	1	0	0	0
Warner	1	0	0	0	0
Webster	1	2	0	0	0
Wilmot	2	1	0	0	0
Totals	47	42	15	19	10

**Dole:** 2-Andover; 1-Franklin Wd 3; 1-Loudon; 1-New London; 1-Northfield; 1-Salisbury; 1-Webster. **Forbes:** 1-Andover; 2-Bow; 1-Epsom; 3-Hooksett; 1-Loudon; 1-Pembroke. **Keyes:** 1-Boscawen; 1-Franklin Wd 3; 2-Hooksett; 1-Salisbury. **Taylor:** 1-Bow. **Powell:** 1-Hopkinton. **Lugar:** 1-Concord Wd 1; 1-Northfield. **Nader:** 1-Pittsfield. **Gore:** 1-Concord Wd 3.

PRESIDENT OF THE UNITED STATES  
ROCKINGHAM COUNTY/LIBERTARIAN

	<i>Brown, l</i>	<i>Schiff, l</i>	<i>Alexander, r</i>	<i>Buchanan, r</i>	<i>Dole, r</i>	<i>Forbes, r</i>	<i>Keyes, r</i>	<i>Clinton, d</i>
Atkinson	1	2	1	4	0	1	0	1
Auburn	3	0	1	0	1	0	1	0
Brentwood	2	0	0	1	0	0	1	0
Candia	5	2	1	2	0	3	1	1
Chester	7	1	0	0	0	0	0	0
Danville	6	1	0	3	0	1	0	0
Deerfield	9	0	0	0	0	0	0	0
Derry	32	5	2	14	0	7	0	0
East Kingston	0	1	0	0	0	0	0	0
Epping	1	1	0	0	1	0	0	0
Exeter	4	4	0	0	0	0	0	0
Fremont	5	1	0	0	0	0	0	0
Greenland	0	0	0	0	0	0	0	0
Hampstead	2	3	1	2	0	0	0	1
Hampton	4	5	1	4	1	1	0	0
Hampton Falls	3	0	0	0	0	0	0	0
Kensington	2	0	0	0	1	0	0	0
Kingston	5	6	0	3	2	1	1	0
Londonderry	13	9	5	5	5	2	1	2
New Castle	2	1	0	0	0	0	0	0
Newfields	0	1	0	0	0	1	0	0
Newington	0	0	0	0	0	0	0	0
Newmarket	5	5	0	1	0	1	0	0
Newton	1	0	1	3	0	0	1	1
North Hampton	2	1	0	0	1	0	0	0
Northwood	1	1	2	3	0	0	0	0
Nottingham	0	2	0	2	0	2	0	0
Plaistow	4	0	0	4	0	0	0	0
Portsmouth Ward 1	1	1	0	0	0	1	0	1
Portsmouth Ward 2	4	9	0	2	1	0	0	1
Portsmouth Ward 3	2	0	0	0	0	1	0	0
Portsmouth Ward 4	0	2	0	0	0	0	0	0
Portsmouth Ward 5	6	1	0	0	0	0	0	0
Raymond	14	2	1	4	0	6	0	1
Rye	9	3	0	1	1	2	0	2
Salem	10	14	0	3	2	2	0	0
Sandown	5	1	3	2	0	2	4	2
Seabrook	3	4	0	0	1	0	0	1
South Hampton	0	0	0	0	0	0	0	0
Stratham	6	0	0	4	0	0	0	2
Windham	6	3	2	4	3	5	2	2
Totals	185	92	21	71	20	39	12	18

**Gore:** 1-Windham. **Taylor:** 1-Candia; 1-Kingston; 1-Londonderry. **Lugar:** 1-Derry; 1-Londonderry. **Nader:** 1-Derry; 1-Londonderry; 1-Newfields; 1-Newmarket; 2-Windham. **Perot:** 1-Derry. **Powell:** 1-Hampton; 1-Portsmouth Wd 5.

## PRESIDENT OF THE UNITED STATES STRAFFORD COUNTY/LIBERTARIAN

	<i>Browne, J</i>	<i>Schiff, J</i>	<i>Alexander, F</i>	<i>Buchanan, F</i>	<i>Clinton, D</i>
Barrington	4	2	0	1	0
Dover Ward 1	0	1	0	0	0
Dover Ward 2	3	3	0	0	0
Dover Ward 3	0	0	0	0	0
Dover Ward 4	5	1	0	1	0
Dover Ward 5	3	1	0	0	0
Dover Ward 6	2	1	0	0	0
Durham	1	2	0	0	2
Farmington	6	1	0	0	1
Lee	3	0	0	1	0
Madbury	1	1	0	0	0
Middleton	2	0	0	0	0
Milton	1	2	2	0	0
New Durham	1	2	3	0	1
Rochester Ward 1	0	2	0	0	0
Rochester Ward 2	0	2	0	2	1
Rochester Ward 3	0	3	1	1	0
Rochester Ward 4	0	0	1	0	1
Rochester Ward 5	6	0	4	4	3
Rollinsford	2	1	0	1	1
Somersworth Ward 1	4	0	0	0	0
Somersworth Ward 2	0	0	0	0	0
Somersworth Ward 3	0	0	0	0	0
Somersworth Ward 4	3	0	0	0	0
Somersworth Ward 5	0	1	0	1	1
Strafford	6	2	0	0	0
Totals	53	28	11	12	11

**Dole:** 1-Dover Wd 6; 1-Durham; 1-Madbury; 1-Milton; 1-Rochester Wd 5; 1-Somersworth Wd 1. **Forbes:** 1-Dover Wd 4; 1-Durham; 1-Farmington; 1-Rochester Wd 1; 1-Rochester Wd 3; 1-Rochester Wd 4; 1-Somersworth Wd 4; 1-Somersworth Wd 5. **Nader:** 1-Durham. **Keyes:** 1-Barrington; 1-Rochester Wd 3; 1-Rollinsford. **Lugar:** 1-New Durham. 1-Rochester Wd 1. **Gore:** 1-Rollinsford.

PRESIDENT OF THE UNITED STATES  
SULLIVAN COUNTY/LIBERTARIAN

	Browne, I	Schiff, I
Acworth	0	0
Charlestown	0	1
Claremont Ward 1	1	0
Claremont Ward 2	0	0
Claremont Ward 3	0	0
Cornish	1	0
Croydon	1	0
Goshen	0	0
Grantham	1	1
Langdon	0	1
Lempster	0	0
Newport	1	1
Plainfield	1	0
Springfield	3	0
Sunapee	1	0
Unity	1	0
Washington	3	1
Totals	14	5

**Keyes:** 1-Charlestown; 1-Claremont Wd 2. **Lugar:** 1-Claremont Wd 1. **Alexander:** 1-Claremont Wd 3; 1-Newport; 1-Sunapee. **Chimento:** 1-Claremont Wd 3. **Buchanan:** 1-Croydon; 1-Newport. **Taylor:** 1-Newport.

## VICE PRESIDENT OF THE UNITED STATES SUMMARY/REPUBLICAN

Summary By Counties	<i>Alexander</i>	<i>Bosa</i>	<i>Buchanan</i>	<i>Clinton</i>	<i>Dole</i>	<i>Dorman</i>	<i>Forbes</i>
Belknap	122	4	81	15	88	22	100
Carroll	148	1	53	2	24	15	59
Cheshire	126	3	60	10	57	23	66
Coos	85	29	60	5	30	13	61
Grafton	202	8	96	6	91	44	123
Hillsborough	477	4	236	8	193	85	238
Merrimack	195	4	91	7	75	41	116
Rockingham	457	3	260	13	189	88	282
Strafford	197	1	115	2	118	42	99
Sullivan	104	3	63	2	65	28	76
Totals	2,113	60	1,115	70	930	401	1,220

	<i>Gore</i>	<i>Gramm</i>	<i>Kemp</i>	<i>Keyes</i>	<i>Lugar</i>	<i>Nader</i>
Belknap	35	104	43	218	104	6
Carroll	22	56	47	182	82	2
Cheshire	81	93	35	249	134	2
Coos	14	39	15	101	50	0
Grafton	66	120	62	399	194	4
Hillsborough	81	260	232	968	383	25
Merrimack	139	148	121	475	266	6
Rockingham	114	319	294	993	443	15
Strafford	44	113	75	357	140	8
Sullivan	58	62	46	258	85	1
Totals	654	1,314	970	4,200	1,881	69

	<i>Paulsen</i>	<i>Perot</i>	<i>Powell</i>	<i>Taylor</i>
Belknap	2	5	265	50
Carroll	0	3	465	43
Cheshire	0	7	369	43
Coos	0	2	142	29
Grafton	0	19	625	72
Hillsborough	0	18	1,375	117
Merrimack	2	6	721	78
Rockingham	0	35	1,741	159
Strafford	0	8	447	59
Sullivan	0	8	264	60
Totals	4	111	6,414	710

There were no republican candidates for Vice President. The above tables show the candidates who received write-in votes for Vice-President in alphabetical order.

# **VICE PRESIDENT OF THE UNITED STATES SUMMARY/DEMOCRATIC**

<b>Summary By Counties</b>	<b>Alexander</b>	<b>Bosa</b>	<b>Buchanan</b>	<b>Chimento</b>	<b>Clinton</b>	<b>Dole</b>	<b>Dorman</b>	<b>Forbes</b>
Belknap	10	0	15	5	30	14	0	7
Carroll	1	0	1	1	26	3	0	0
Cheshire	7	0	7	2	7	14	1	7
Coos	9	11	28	3	8	10	3	12
Grafton	8	0	13	3	10	8	0	10
Hillsborough	57	0	56	8	22	43	0	20
Merrimack	9	0	18	3	14	16	0	13
Rockingham	26	0	49	7	25	39	0	36
Strafford	16	0	16	7	13	16	0	8
Sullivan	5	0	16	3	17	8	0	6
Totals	148	11	219	42	172	171	4	119

	<b>Gore</b>	<b>Gramm</b>	<b>Harder</b>	<b>Kemp</b>	<b>Keyes</b>	<b>Killeen</b>	<b>LaRouche</b>
Belknap	734	1	1	0	13	3	3
Carroll	470	0	4	0	0	1	0
Cheshire	1,495	0	0	0	10	2	3
Coos	480	1	2	0	2	2	1
Grafton	1,699	2	3	0	12	5	1
Hillsborough	2,919	8	3	0	44	2	1
Merrimack	2,290	0	4	0	17	1	1
Rockingham	3,474	4	5	4	20	8	6
Strafford	1,897	1	4	0	12	4	3
Sullivan	952	0	4	0	9	1	1
Totals	16,410	17	30	4	139	29	20

	<b>Lugar</b>	<b>Michael</b>	<b>Nader</b>	<b>Paulsen</b>	<b>Perot</b>	<b>Powell</b>	<b>Taylor</b>
Belknap	7	0	1	5	4	15	1
Carroll	0	1	0	2	1	5	0
Cheshire	6	0	10	4	0	19	1
Coos	3	1	0	3	1	12	5
Grafton	3	1	5	10	3	31	3
Hillsborough	7	1	13	5	5	90	6
Merrimack	5	0	6	4	1	32	0
Rockingham	7	0	13	12	5	72	5
Strafford	3	0	8	7	3	27	1
Sullivan	1	0	1	0	0	9	6
Totals	42	4	57	52	23	312	28

There were no democratic candidates for Vice President. The above tables show the candidates who received write-in votes for Vice President in alphabetical order

## VICE PRESIDENT OF THE UNITED STATES SUMMARY/LIBERTARIAN

Summary By Counties	Browne	Gore	Keyes	Schiff
Belknap	0	4	0	1
Carroll	2	1	0	2
Cheshire	0	3	0	8
Coos	0	0	0	0
Grafton	2	2	0	4
Hillsborough	8	5	6	3
Merrimack	4	4	1	2
Rockingham	5	4	7	8
Strafford	4	2	1	6
Sullivan	0	0	1	4
Totals	25	25	16	38

There were no libertarian candidates for Vice President. The above table shows the candidates who received write-in votes for Vice President in alphabetical order.

The following candidates received 11 or fewer write-in votes: Alexander-2, Buchanan-11, Bush-1, Clinton-1, Dole-3, Forbes-7, Gramm-1, Kemp-2, Luce-9, Lugar-1, Marrou-1, Nader-4, Powell-11, Taylor-1.

## SUMMARY BY COUNTIES/BALLOTS CAST

	Republican			Democratic			Libertarian		
	Reg.	Abs.	Total	Reg.	Abs.	Total	Reg.	Abs.	Total
Belknap	10,360	734	11,094	3,463	209	3,672	64	2	66
Carroll	8,676	950	9,626	2,077	142	2,219	69	0	69
Cheshire	10,780	558	11,338	6,490	172	6,662	69	2	71
Coos	4,721	290	5,011	2,970	144	3,114	14	1	15
Grafton	13,504	846	14,350	5,424	303	5,727	82	7	89
Hillsborough	59,257	2,817	62,074	28,276	1,257	29,533	520	16	536
Merrimack	25,635	1,323	26,958	10,736	388	11,124	170	2	172
Rockingham	46,209	2,216	48,425	18,170	680	18,850	453	7	460
Strafford	13,671	809	14,480	8,470	371	8,841	131	4	135
Sullivan	6,434	421	6,855	3,191	111	3,302	29	0	29
Totals	199,247	10,964	210,211	89,267	3,777	93,044	1,601	41	1,642

## SUMMARY BY COUNTIES/NAMES ON CHECKLIST

	Rep.	Dem.	Lib.	Und.	Total	Code A	Code B	Code C
Belknap	15,689	7,941	119	8,972	32,721	1,076	3,185	1,474
Carroll	14,236	5,221	137	8,714	28,308	603	2,518	1,998
Cheshire	15,718	13,450	116	12,057	41,341	1,674	3,610	2,630
Coos	7,222	7,059	38	5,535	19,854	456	1,358	752
Grafton	19,825	12,309	134	14,696	46,964	1,893	4,110	2,775
Hillsborough	82,657	66,523	1,033	50,908	201,121	8,433	16,532	10,115
Merrimack	33,996	21,616	341	18,743	74,696	3,870	8,954	6,184
Rockingham	66,279	47,191	992	49,121	163,583	5,296	16,630	9,989
Strafford	20,408	20,473	296	15,884	57,061	2,719	5,229	2,923
Sullivan	9,470	7,485	51	5,790	22,796	635	2,045	1,257
Totals	285,500	209,268	3,257	190,420	688,445	26,655	64,171	40,097

Code A: Number of persons who registered to vote at the polling place on Presidential Primary Election Day.

Code B: Number of undeclared voters voting on Presidential Primary Election Day.

Code C: Number of undeclared voters voting on Presidential Primary Election Day who returned to undeclared status before leaving the polling place.

BELKNAP COUNTY/BALLOTS CAST

	Republican			Democratic			Libertarian		
	Reg.	Abs.	Total	Reg.	Abs.	Total	Reg.	Abs.	Total
Alton	932	127	1,059	193	16	209	7	1	8
Barnstead	705	31	736	238	17	255	4	0	4
Belmont	913	40	953	338	12	350	15	0	15
Center Harbor	239	26	265	68	2	70	0	0	0
Gilford	1,543	94	1,637	391	18	409	2	0	2
Gilmanton	608	35	643	211	8	219	8	0	8
Laconia Wd 1	607	41	648	138	13	151	4	0	4
Laconia Wd 2	445	53	498	199	26	225	3	0	3
Laconia Wd 3	471	43	514	201	8	209	1	0	1
Laconia Wd 4	362	21	383	185	16	201	1	0	1
Laconia Wd 5	312	19	331	219	23	242	2	0	2
Laconia Wd 6	499	25	524	169	7	176	3	0	3
Meredith	1,307	91	1,398	359	12	371	5	0	5
New Hampton	369	16	385	138	3	141	2	0	2
Sanbornton	500	31	531	204	13	217	5	0	5
Tilton	548	41	589	212	15	227	2	1	3
Totals	10,360	734	11,094	3,463	209	3,672	64	2	66

BELKNAP COUNTY/NAMES ON CHECKLIST

	Rep.	Dem.	Lib.	Und.	Total	Code A	Code B	Code C
Alton	1,684	562	18	759	3,023	63	305	93
Barnstead	1,065	574	9	514	2,162	118	326	138
Belmont	1,441	864	20	1,003	3,328	106	223	58
Center Harbor	386	153	1	167	707	24	70	38
Gilford	2,206	968	6	2,122	5,302	87	436	297
Gilmanton	858	420	11	395	1,684	54	216	64
Laconia Wd 1	841	360	11	506	1,718	66	145	116
Laconia Wd 2	663	417	5	405	1,490	49	405	33
Laconia Wd 3	713	387	3	283	1,386	44	104	74
Laconia Wd 4	465	384	1	412	1,262	51	89	45
Laconia Wd 5	414	398	4	400	1,216	38	97	69
Laconia Wd 6	665	385	4	411	1,465	50	117	55
Meredith	2,098	835	9	831	3,773	149	308	207
New Hampton	511	273	3	224	1,011	30	71	45
Sanbornton	773	439	10	151	1,373	56	166	56
Tilton	906	522	4	389	1,821	91	107	86
Totals	15,689	7,941	119	8,972	32,721	1,076	3,185	1,474

# CARROLL COUNTY/BALLOTS CAST

	Republican			Democratic			Libertarian		
	Reg.	Abs.	Total	Reg.	Abs.	Total	Reg.	Abs.	Total
Albany	102	17	119	27	1	28	1	0	1
Bartlett	613	46	659	125	5	130	3	0	3
Brookfield	156	15	171	33	7	40	6	0	6
Chatham	47	3	50	10	0	10	0	0	0
Conway	1,317	126	1,443	365	22	387	7	0	7
Eaton	77	6	83	27	2	29	3	0	3
Effingham	190	14	204	56	0	56	0	0	0
Freedom	273	27	300	76	11	87	0	0	0
Hale's Loc.	4	0	4	0	0	0	0	0	0
Hart's Loc.	12	6	18	7	2	9	0	0	0
Jackson	271	30	301	59	4	63	0	0	0
Madison	349	36	385	100	5	105	3	0	3
Moultonborough	1,030	150	1,180	178	13	191	6	0	6
Ossipee	659	37	696	154	2	156	9	0	9
Sandwich	355	40	395	171	11	182	2	0	2
Tamworth	435	35	470	189	13	202	7	0	7
Tuftonboro	618	71	689	81	3	84	8	0	8
Wakefield	679	73	752	166	17	183	10	0	10
Wolfeboro	1,489	218	1,707	253	24	277	4	0	4
Totals	8,676	950	9,626	2,077	142	2,219	69	0	69

# CARROLL COUNTY/NAMES ON CHECKLIST

	Rep.	Dem.	Lib.	Und.	Total	Code A	Code B	Code C
Albany	160	83	1	142	386	7	42	9
Bartlett	761	263	2	994	2,020	33	253	162
Brookfield	199	64	11	103	377	7	36	31
Chatham	95	27	0	35	157	2	15	11
Conway	2,851	1,309	28	1,536	5,724	89	420	208
Eaton	114	61	4	64	243	5	14	12
Effingham	268	149	8	257	682	10	61	43
Freedom	411	147	2	295	855	8	60	55
Hale's Loc.	5	0	0	4	9	0	0	0
Hart's Loc.	15	4	0	10	29	0	7	9
Jackson	363	104	0	178	645	21	173	148
Madison	621	212	6	330	1,169	22	83	29
Moultonborough	1,627	381	8	1,086	3,102	76	305	219
Ossipee	1,088	488	19	812	2,407	58	139	116
Sandwich	544	292	4	131	971	23	103	27
Tamworth	770	430	12	494	1,706	22	83	52
Tuftonboro	890	184	6	366	1,446	38	97	98
Wakefield	1,358	505	21	635	2,519	64	197	97
Wolfeboro	2,096	518	5	1,242	3,861	118	430	672
Totals	14,236	5,221	137	8,714	28,308	603	2,518	1,998

## CHESHIRE COUNTY/BALLOTS CAST

	Republican			Democratic			Libertarian		
	Reg.	Abs.	Total	Reg.	Abs.	Total	Reg.	Abs.	Total
Alstead	272	8	280	157	7	164	0	1	1
Chesterfield	577	28	605	266	7	273	2	0	2
Dublin	396	35	431	139	6	145	2	0	2
Fitzwilliam	335	22	357	120	6	126	5	0	5
Gilsum	107	2	109	68	1	69	4	0	4
Harrisville	176	5	181	132	2	134	1	0	1
Hinsdale	373	5	378	220	1	221	0	0	0
Jaffrey	839	55	894	444	17	461	7	0	7
Keene Ward 1	479	28	507	475	12	487	0	0	0
Keene Ward 2	566	21	587	566	16	582	2	0	2
Keene Ward 3	642	37	679	516	13	529	0	0	0
Keene Ward 4	694	33	727	514	9	523	2	0	2
Keene Ward 5	832	49	881	526	21	547	6	0	6
Marlborough	314	24	338	191	6	197	2	0	2
Marlow	111	6	117	56	1	57	2	0	2
Nelson	111	4	115	96	3	99	0	0	0
Richmond	182	9	191	71	0	71	6	0	6
Rindge	784	56	840	226	7	233	7	1	8
Roxbury	31	0	31	36	2	38	0	0	0
Stoddard	157	10	167	88	3	91	1	0	1
Sullivan	109	4	113	58	1	59	3	0	3
Surry	146	7	153	66	0	66	0	0	0
Swanzey	999	36	1,035	528	5	533	4	0	4
Troy	263	7	270	194	2	196	3	0	3
Walpole	645	34	679	328	6	334	1	0	1
Westmoreland	272	16	288	137	10	147	4	0	4
Winchester	368	17	385	272	8	280	5	0	5
Totals	10,780	558	11,338	6,490	172	6,662	69	2	71

# CHESHIRE COUNTY/NAMES ON CHECKLIST

	Rep.	Dem.	Lib.	Und.	Total	Code A	Code B	Code C
Alstead	375	345	1	314	1,035	32	61	65
Chesterfield	892	590	4	420	1,906	57	180	77
Dublin	409	264	0	378	1,051	46	81	81
Fitzwilliam	519	219	5	629	1,372	25	198	149
Gilsum	155	136	5	95	391	10	28	32
Harrisville	222	231	1	201	655	26	99	91
Hinsdale	758	748	1	607	2,114	40	82	33
Jaffrey	1,196	897	8	905	3,006	79	207	142
Keene Ward 1	822	1,078	2	656	2,558	221	157	143
Keene Ward 2	902	1,210	10	601	2,723	157	156	141
Keene Ward 3	1,009	1,026	10	733	2,778	124	205	222
Keene Ward 4	1,182	989	4	537	2,712	140	168	132
Keene Ward 5	1,165	1,057	9	647	2,878	162	214	204
Marlborough	423	396	6	337	1,162	56	93	36
Marlow	175	129	7	82	393	10	29	28
Nelson	163	189	2	81	435	19	44	23
Richmond	267	161	6	139	573	16	75	61
Rindge	809	325	6	1,267	2,407	114	444	295
Roxbury	44	61	0	47	152	1	21	10
Stoddard	243	170	4	143	560	21	78	68
Sullivan	162	128	7	87	384	10	30	22
Surry	219	149	0	82	450	5	39	19
Swanzy	1,209	974	5	1,052	3,240	147	346	152
Troy	327	374	3	393	1,097	44	100	92
Walpole	1,078	766	2	826	2,672	39	236	169
Westmoreland	463	241	4	216	924	26	122	75
Winchester	530	597	4	582	1,713	47	117	68
Totals	15,718	13,450	116	12,057	41,341	1,674	3,610	2,630

## COOS COUNTY/BALLOTS CAST

	Republican			Democratic			Libertarian		
	Reg.	Abs.	Total	Reg.	Abs.	Total	Reg.	Abs.	Total
Atk. & Gil. Ac. Gt.	0	0	0	0	0	0	0	0	0
Bean's Grant	0	0	0	0	0	0	0	0	0
Bean's Purchase	0	0	0	0	0	0	0	0	0
Berlin Ward 1	231	13	244	416	12	428	0	0	0
Berlin Ward 2	268	18	286	359	29	388	3	0	3
Berlin Ward 3	397	24	421	389	34	423	0	0	0
Berlin Ward 4	168	8	176	412	1	413	3	0	3
Cambridge	0	0	0	0	0	0	0	0	0
Carroll	131	8	139	51	0	51	1	0	1
Chandler's Purchase	0	0	0	0	0	0	0	0	0
Clarksville	61	3	64	11	0	11	0	0	0
Colebrook	412	19	431	55	7	62	1	0	1
Columbia	104	2	106	23	0	23	0	0	0
Crawford's Purchase	0	0	0	0	0	0	0	0	0
Cutt's Grant	0	0	0	0	0	0	0	0	0
Dalton	150	7	157	57	0	57	0	0	0
Dix's Grant	0	0	0	0	0	0	0	0	0
Dixville	19	1	20	3	2	5	0	0	0
Dummer	65	3	68	22	2	24	1	0	1
Errol	63	9	72	10	3	13	0	0	0
Erving's Location	0	0	0	0	0	0	0	0	0
Gorham	370	14	384	382	7	389	0	0	0
Green's Grant	0	0	0	0	0	0	0	0	0
Hadley's Purchase	0	0	0	0	0	0	0	0	0
Jefferson	245	23	268	46	2	48	1	0	1
Kilkenny	0	0	0	0	0	0	0	0	0
Lancaster	665	40	705	159	5	164	2	0	2
Low & Burbank's Gt.	0	0	0	0	0	0	0	0	0
Martin's Loc.	0	0	0	0	0	0	0	0	0
Milan	192	11	203	98	1	99	0	0	0
Millsfield	3	0	3	2	0	2	0	0	0
Northumberland	250	17	267	167	5	172	1	0	1
Odell	0	0	0	0	0	0	0	0	0
Pinkham's Gt.	0	0	0	0	0	0	0	0	0
Pittsburg	160	11	171	24	5	29	0	0	0
Randolph	101	15	116	45	11	56	0	0	0
Sargent's Pur.	0	0	0	0	0	0	0	0	0
Second College Gt.	0	0	0	0	0	0	0	0	0
Shelburne	71	3	74	37	2	39	1	0	1
Stark	72	6	78	24	0	24	0	0	0
Stewartstown	105	10	115	14	2	16	0	0	0
Stratford	78	2	80	38	3	41	0	0	0
Success	0	0	0	0	0	0	0	0	0
Thompson & Mes's Pur.	0	0	0	0	0	0	0	0	0
Wentworth's Loc.	4	0	4	3	0	3	0	0	0
Whitefield	336	23	359	123	11	134	0	1	1
Totals	4,721	290	5,011	2,970	144	3,114	14	1	15

## COOS COUNTY/NAMES ON CHECKLIST

	Rep.	Dem.	Lib.	Und.	Total	Code A	Code B	Code C
Atk. & Gil. Ac. Gt.	0	0	0	0	0	0	0	0
Bean's Grant	0	0	0	0	0	0	0	0
Bean's Purchase	0	0	0	0	0	0	0	0
Berlin Ward 1	271	844	0	420	1,535	42	121	80
Berlin Ward 2	351	785	11	388	1,535	36	87	121
Berlin Ward 3	484	761	2	387	1,634	29	88	47
Berlin Ward 4	178	826	7	373	1,384	26	111	31
Cambridge	0	1	0	2	3	0	0	0
Carroll	212	105	1	111	429	3	25	2
Chandler's Purchase	0	0	0	0	0	0	0	0
Clarksville	96	33	0	58	187	1	13	9
Colebrook	665	203	1	337	1,206	19	137	99
Columbia	161	65	0	90	316	8	31	17
Crawford's Purchase	0	0	0	0	0	0	0	0
Cutt's Grant	0	0	0	0	0	0	0	0
Dix's Grant	0	0	0	0	0	0	0	0
Dalton	182	94	0	234	510	11	55	35
Dixville	20	5	0	0	25	0	8	8
Dummer	104	58	1	61	224	5	14	6
Errol	106	32	2	78	218	5	22	7
Erving's Location	0	0	0	0	0	0	0	0
Gorham	708	956	1	436	2,101	23	89	70
Green's Grant	0	0	0	1	1	0	0	0
Hadley's Purchase	0	0	0	0	0	0	0	0
Jefferson	380	90	1	173	644	7	46	14
Kilkenny	0	0	0	0	0	0	0	0
Lancaster	986	471	2	643	2,102	31	126	38
Low & Burbank's Gt.	0	0	0	0	0	0	0	0
Martin's Loc.	0	0	0	0	0	0	0	0
Milan	287	280	0	216	783	21	85	19
Millsfield	3	2	0	5	10	0	0	0
Northumberland	422	582	5	454	1,463	24	67	45
Odell	0	0	0	0	0	0	0	0
Pinkham's Gt.	0	0	0	0	0	0	0	0
Pittsburg	313	92	0	127	532	5	35	3
Randolph	162	112	0	54	328	6	27	13
Sargent's Pur.	0	1	0	0	1	0	0	0
Second College Gt.	0	0	0	0	0	0	0	0
Shelburne	110	80	1	75	266	2	17	13
Stark	135	63	0	90	288	1	29	11
Stewartstown	182	76	0	193	451	129	25	12
Stratford	132	122	1	153	408	4	23	12
Success	0	0	0	0	0	0	0	0
Thompson & Mes's Pur.	0	0	0	0	0	0	0	0
Wentworth's Loc.	11	6	0	11	28	0	2	0
Whitefield	561	314	2	365	1,242	18	75	40
Totals	7,222	7,059	38	5,535	19,854	456	1,358	752

## GRAFTON COUNTY/BALLOTS CAST

	Republican			Democratic			Libertarian		
	Reg.	Abs.	Total	Reg.	Abs.	Total	Reg.	Abs.	Total
Alexandria	255	4	259	64	2	66	7	1	8
Ashland	372	18	390	146	5	151	2	0	2
Bath	176	12	188	34	0	34	0	0	0
Benton	60	2	62	3	0	3	0	0	0
Bethlehem	391	20	411	150	7	157	3	0	3
Bridgewater	236	21	257	67	4	71	2	0	2
Bristol	596	28	624	161	10	171	2	0	2
Campton	520	27	547	160	5	165	3	0	3
Canaan	468	24	492	205	7	212	6	0	6
Dorchester	68	5	73	11	5	16	0	0	0
Easton	67	2	69	23	0	23	0	0	0
Ellsworth	24	1	25	0	0	0	1	1	2
Enfield	575	39	614	269	14	283	3	0	3
Franconia	210	20	230	60	3	63	0	0	0
Grafton	143	11	154	90	3	93	3	0	3
Groton	75	1	76	21	4	25	1	0	1
Hanover	1,693	137	1,830	1,121	105	1,226	5	1	6
Haverhill	751	51	802	112	12	124	0	1	1
Hebron	164	17	181	22	0	22	0	0	0
Holderness	402	28	430	140	3	143	3	0	3
Landaff	58	1	59	21	0	21	0	2	2
Lebanon Ward 1	629	29	658	329	20	349	6	0	6
Lebanon Ward 2	514	28	542	321	14	335	0	0	0
Lebanon Ward 3	516	36	552	321	11	332	2	0	2
Lincoln	250	14	264	63	1	64	1	0	1
Lisbon	235	20	255	66	0	66	0	0	0
Littleton	1,013	49	1,062	282	4	286	2	0	2
Livermore	0	0	0	0	0	0	0	0	0
Lyman	77	5	82	35	3	38	0	0	0
Lyme	292	17	309	206	18	224	0	0	0
Monroe	208	11	219	40	3	43	1	0	1
Orange	52	3	55	21	3	24	0	0	0
Orford	198	14	212	74	5	79	0	0	0
Piermont	68	6	74	33	3	36	1	0	1
Plymouth	890	56	946	418	8	426	8	1	9
Rumney	374	12	386	83	2	85	6	0	6
Sugar Hill	133	8	141	39	2	41	1	0	1
Thornton	192	29	221	47	10	57	2	0	2
Warren	145	12	157	44	0	44	2	0	2
Waterville Valley	63	11	74	21	4	25	0	0	0
Wentworth	141	5	146	28	1	29	8	0	8
Woodstock	210	12	222	73	2	75	1	0	1
Totals	13,504	846	14,350	5,424	303	5,727	82	7	89

## GRAFTON COUNTY/NAMES ON CHECKLIST

	Rep.	Dem.	Lib.	Und.	Total	Code A	Code B	Code C
Alexandria	394	140	12	192	738	22	102	65
Ashland	587	331	3	235	1,156	47	111	67
Bath	256	64	0	187	507	5	62	20
Benton	95	17	0	49	161	0	0	1
Bethlehem	532	296	3	298	1,129	57	163	130
Bridgewater	369	127	6	141	643	20	41	33
Bristol	912	320	4	341	1,577	59	150	76
Campton	562	264	7	566	1,399	57	182	155
Canaan	654	523	4	709	1,890	49	154	136
Dorchester	111	53	0	74	238	6	20	4
Easton	96	53	0	58	207	4	23	18
Ellsworth	24	2	3	18	47	0	11	11
Enfield	848	661	5	743	2,257	82	197	160
Franconia	300	161	0	151	612	21	67	61
Grafton	211	177	2	210	600	14	67	21
Groton	119	60	2	96	277	3	24	7
Hanover	1,700	2,164	9	1,941	5,814	551	410	397
Haverhill	1,200	308	3	826	2,337	27	50	50
Hebron	248	37	0	62	347	9	68	44
Holderness	605	281	4	363	1,253	54	79	79
Landaff	83	41	2	90	216	5	11	0
Lebanon Ward 1	1,120	814	6	516	2,456	95	207	184
Lebanon Ward 2	868	849	2	577	2,296	61	178	141
Lebanon Ward3	827	805	4	648	2,284	49	114	41
Lincoln	323	216	2	417	958	33	81	42
Lisbon	362	130	2	371	865	8	95	24
Littleton	1,399	713	2	1,005	3,119	71	205	83
Livermore	0	0	0	0	0	0	0	0
Lyman	117	76	0	93	286	2	26	10
Lyme	381	512	1	233	1,127	13	107	46
Monroe	341	71	2	134	548	8	40	6
Orange	66	39	0	59	164	2	22	16
Orford	301	194	0	249	744	20	67	38
Piermont	173	67	1	187	428	4	22	37
Plymouth	1,543	958	16	1,321	3,838	340	373	213
Rumney	553	153	6	228	940	33	159	116
Sugar Hill	216	80	1	93	390	7	25	24
Thornton	372	161	5	660	1,198	17	203	135
Warren	257	104	3	214	578	6	37	22
Waterville Valley	95	35	0	36	166	5	37	26
Wentworth	271	86	10	90	457	10	22	4
Woodstock	334	166	2	215	717	17	98	32
Totals	19,825	12,309	134	14,696	46,964	1,893	4,110	2,775

**HILLSBOROUGH COUNTY/BALLOTS CAST**

	Republican			Democratic			Libertarian		
	Reg.	Abs.	Total	Reg.	Abs.	Total	Reg.	Abs.	Total
Amherst	2,630	154	2,784	660	26	686	24	0	24
Antrim	516	25	541	198	8	206	12	0	12
Bedford	4,214	299	4,513	1,187	112	1,299	23	4	27
Bennington	276	20	296	110	4	114	5	0	5
Brookline	720	13	733	250	1	251	12	0	12
Deering	354	16	370	115	3	118	5	0	5
Francestown	389	36	425	119	10	129	1	0	1
Goffstown	3,104	91	3,195	1,232	38	1,270	24	0	24
Greenfield	255	17	272	101	2	103	4	0	4
Greenville	261	14	275	170	6	176	1	0	1
Hancock	447	37	484	165	9	174	3	0	3
Hillsborough	868	56	924	275	13	288	11	0	11
Hollis	1,788	75	1,863	495	11	506	18	0	18
Hudson	3,158	81	3,239	1,294	39	1,333	22	0	22
Litchfield	920	41	961	331	9	340	7	0	7
Lyndeborough	365	16	381	86	2	88	4	0	4
Manchester Ward 1	1,746	155	1,901	1,032	66	1,098	4	0	4
Manchester Ward 2	1,376	97	1,473	827	59	886	11	0	11
Manchester Ward 3	960	48	1,008	659	51	710	7	0	7
Manchester Ward 4	889	43	932	657	41	698	7	1	8
Manchester Ward 5	708	31	739	712	42	754	10	0	10
Manchester Ward 6	1,458	51	1,509	988	43	1,031	4	0	4
Manchester Ward 7	950	26	976	796	37	833	2	1	3
Manchester Ward 8	1,473	40	1,513	897	25	922	1	0	1
Manchester Ward 9	1,081	51	1,132	903	43	946	7	0	7
Manchester Ward 10	1,237	47	1,284	1,099	64	1,163	12	0	12
Manchester Ward 11	843	30	873	633	27	660	9	0	9
Manchester Ward 12	1,278	73	1,351	659	39	698	3	2	5
Mason	258	9	267	63	2	65	8	0	8
Merrimack	4,390	141	4,531	1,758	47	1,805	65	0	65
Milford	2,441	108	2,549	779	29	808	32	3	35
Mont Vernon	469	17	486	166	3	169	14	0	14
Nashua Ward 1	1,678	71	1,749	863	28	891	14	1	15
Nashua Ward 2	1,470	46	1,516	645	23	668	10	0	10
Nashua Ward 3	1,172	68	1,240	727	29	756	12	0	12
Nashua Ward 4	589	27	616	465	21	486	7	1	8
Nashua Ward 5	1,281	62	1,343	653	31	684	11	0	11
Nashua Ward 6	923	44	967	894	54	948	8	0	8
Nashua Ward 7	967	89	1,056	802	31	833	6	1	7
Nashua Ward 8	1,324	57	1,381	545	24	569	10	0	10
Nashua Ward 9	1,315	64	1,379	687	22	709	7	0	7
New Boston	871	37	908	274	2	276	3	1	4
New Ipswich	805	30	835	178	5	183	5	0	5
Pelham	1,439	40	1,479	711	16	727	21	0	21
Peterborough	1,179	117	1,296	509	39	548	4	0	4
Sharon	83	9	92	32	0	32	1	0	1
Temple	250	21	271	89	0	89	0	0	0
Weare	1,421	47	1,468	429	5	434	18	0	18
Wilton	642	29	671	336	16	352	11	1	12
Windsor	26	1	27	21	0	21	0	0	0
Totals	59,257	2,817	62,074	28,276	1,257	29,533	520	16	536

**HILLSBOROUGH COUNTY/NAMES ON CHECKLIST**

	<b>Rep.</b>	<b>Dem.</b>	<b>Lib.</b>	<b>Und.</b>	<b>Total</b>	<b>Code A</b>	<b>Code B</b>	<b>Code C</b>
Amherst	2,901	1,233	38	1,584	5,756	217	677	531
Antrim	635	368	9	422	1,434	55	178	74
Bedford	5,928	2,437	57	1,384	9,806	406	959	379
Bennington	375	179	8	198	760	46	90	32
Brookline	953	491	22	526	1,992	62	315	199
Deering	514	213	6	266	999	42	153	91
Francestown	388	180	2	331	901	24	141	106
Goffstown	3,541	2,773	46	3,541	9,901	477	406	394
Greenfield	321	222	1	239	783	39	56	33
Greenville	331	348	6	489	1,174	58	84	74
Hancock	649	360	7	158	1,174	42	123	55
Hillsborough	1,093	589	15	791	2,488	99	213	178
Hollis	2,356	1,058	30	718	4,162	93	464	379
Hudson	3,239	1,333	22	4,594	9,188	398	1,214	710
Litchfield	1,629	1,024	26	1,039	3,718	150	503	351
Lyndeborough	381	88	4	440	913	58	193	164
Manchester Ward 1	2,672	2,178	12	620	5,482	217	89	188
Manchester Ward 2	2,395	2,190	23	554	5,162	288	577	180
Manchester Ward 3	1,637	1,721	23	625	4,006	248	87	121
Manchester Ward 4	1,360	1,763	18	509	3,650	250	60	105
Manchester Ward 5	1,095	1,675	13	505	3,288	64	129	84
Manchester Ward 6	2,168	2,348	12	734	5,262	339	335	181
Manchester Ward 7	1,141	1,845	9	579	3,574	221	314	199
Manchester Ward 8	1,854	2,159	9	398	4,420	284	398	150
Manchester Ward 9	1,682	2,243	14	626	4,565	286	256	178
Manchester Ward 10	1,685	2,274	27	614	4,600	264	192	92
Manchester Ward 11	1,197	1,648	13	644	3,502	326	123	33
Manchester Ward 12	2,252	1,900	12	891	5,055	290	409	237
Mason	356	148	11	208	723	19	91	63
Merrimack	6,304	4,309	102	4,103	14,818	577	1,505	240
Milford	3,639	2,009	56	1,996	7,700	345	736	519
Mont Vernon	583	323	16	445	1,367	53	149	143
Nashua Ward 1	2,257	2,038	39	1,773	6,107	206	494	377
Nashua Ward 2	2,510	1,817	29	1,669	6,025	231	356	256
Nashua Ward 3	1,927	1,859	23	1,249	5,058	156	50	121
Nashua Ward 4	792	1,367	20	1,109	3,288	120	212	190
Nashua Ward 5	1,729	1,832	25	1,722	5,308	128	228	147
Nashua Ward 6	1,419	2,327	19	1,133	4,898	157	307	140
Nashua Ward 7	1,307	1,876	23	1,350	4,556	88	284	277
Nashua Ward 8	2,343	1,833	32	2,027	6,235	190	562	374
Nashua Ward 9	2,189	1,928	21	1,379	5,517	126	518	204
New Boston	1,102	580	8	766	2,456	91	277	213
New Ipswich	861	429	8	804	2,102	75	303	305
Pelham	1,741	1,969	32	2,149	5,891	127	567	262
Peterborough	2,065	1,135	14	763	3,977	122	343	270
Sharon	102	59	4	47	212	4	21	16
Temple	321	184	5	264	774	22	82	65
Weare	1,691	929	28	1,322	3,970	175	423	291
Wilton	1,009	703	34	580	2,326	72	275	142
Windsor	38	29	0	31	98	6	11	2
<b>Totals</b>	<b>82,657</b>	<b>66,523</b>	<b>1,033</b>	<b>50,908</b>	<b>201,121</b>	<b>8,433</b>	<b>16,532</b>	<b>10,115</b>

**MERRIMACK COUNTY/BALLOTS CAST**

	Republican			Democratic			Libertarian		
	Reg.	Abs.	Total	Reg.	Abs.	Total	Reg.	Abs.	Total
Allentown	639	22	661	469	8	477	1	0	1
Andover	386	23	409	179	2	181	6	0	6
Boscawen	555	17	572	232	10	242	7	0	7
Bow	1,888	68	1,956	553	11	564	11	0	11
Bradford	380	26	406	118	5	123	4	0	4
Canterbury	481	17	498	231	3	234	5	0	5
Chichester	428	17	445	167	6	173	3	0	3
Concord Ward 1	619	17	636	285	1	286	7	0	7
Concord Ward 2	617	16	633	296	11	307	4	0	4
Concord Ward 3	478	41	519	329	10	339	5	0	5
Concord Ward 4	716	29	745	529	20	549	5	0	5
Concord Ward 5	954	92	1,046	541	31	572	1	0	1
Concord Ward 6	477	18	495	349	14	363	4	0	4
Concord Ward 7	851	36	887	472	22	494	1	0	1
Concord Ward 8	520	31	551	276	12	288	5	0	5
Concord Ward 9	643	35	678	289	31	320	2	0	2
Concord Ward 10	1,015	55	1,070	478	20	498	2	0	2
Danbury	206	11	217	79	5	84	3	0	3
Dunbarton	509	11	520	153	0	153	3	0	3
Epsom	801	27	828	250	3	253	7	0	7
Franklin Ward 1	402	11	413	187	2	189	1	0	1
Franklin Ward 2	300	18	318	156	5	161	4	1	5
Franklin Ward 3	391	32	423	170	10	180	2	0	2
Henniker	786	25	811	348	8	356	9	0	9
Hill	173	2	175	70	0	70	1	0	1
Hooksett	2,094	102	2,196	715	24	739	7	0	7
Hopkinton	1,378	83	1,461	557	26	583	12	0	12
Loudon	919	16	935	219	3	222	11	0	11
Newbury	416	22	438	92	8	100	2	1	3
New London	1,106	216	1,322	252	19	271	4	0	4
Northfield	675	25	700	289	13	302	2	0	2
Pembroke	1,294	44	1,338	519	21	540	11	0	11
Pittsfield	634	29	663	235	6	241	7	0	7
Salisbury	274	7	281	85	1	86	1	0	1
Sutton	354	18	372	122	3	125	2	0	2
Warner	672	37	709	225	11	236	1	0	1
Webster	354	15	369	123	1	124	4	0	4
Wilmot	250	12	262	97	2	99	3	0	3
Totals	25,635	1,323	26,958	10,736	388	11,124	170	2	172

## MERRIMACK COUNTY/NAMES ON CHECKLIST

	Rep.	Dem.	Lib.	Und.	Total	Code A	Code B	Code C
Allenstown	920	1,007	7	635	2,569	154	390	68
Andover	468	372	12	462	1,314	37	16	138
Boscawen	708	416	6	530	1,660	106	159	108
Bow	2,069	896	18	1,039	4,022	215	574	351
Bradford	346	168	5	403	922	33	176	136
Canterbury	461	376	11	417	1,265	54	200	181
Chichester	691	365	4	310	1,370	51	120	102
Concord Ward 1	977	694	10	472	2,153	175	208	208
Concord Ward 2	671	647	10	614	1,942	190	197	387
Concord Ward 3	704	594	7	237	1,542	100	125	59
Concord Ward 4	1,106	1,101	12	486	2,705	187	246	169
Concord Ward 5	1,235	914	6	299	2,454	121	286	162
Concord Ward 6	609	710	16	619	1,954	159	162	152
Concord Ward 7	1,344	959	4	285	2,592	131	257	150
Concord Ward 8	945	665	11	380	2,001	103	140	145
Concord Ward 9	937	599	5	494	2,035	192	89	59
Concord Ward 10	1,224	606	3	432	2,265	184	432	337
Danbury	244	149	3	203	599	20	72	51
Dunbarton	720	335	6	140	1,201	69	147	62
Epsom	1,038	513	16	525	2,092	144	151	151
Franklin Ward 1	638	444	3	246	1,331	37	204	85
Franklin Ward 2	338	353	3	511	1,205	64	126	53
Franklin Ward 3	587	403	4	494	1,488	45	194	169
Henniker	1,139	691	17	384	2,231	147	260	185
Hill	203	134	0	162	499	11	51	46
Hooksett	2,582	1,691	34	1,614	5,921	162	375	213
Hopkinton	1,831	987	18	826	3,662	135	331	177
Loudon	925	442	14	920	2,301	131	1,003	350
Newbury	531	244	5	398	1,178	45	144	77
New London	1,770	489	4	477	2,740	72	432	353
Northfield	1,029	672	4	549	2,254	130	212	289
Pembroke	1,952	1,329	29	859	4,169	181	490	302
Pittsfield	932	566	13	524	2,035	92	171	66
Salisbury	290	156	3	250	699	18	18	18
Sutton	547	326	8	220	1,101	40	134	108
Warner	624	263	2	734	1,623	72	368	334
Webster	302	143	4	438	887	41	196	126
Wilmot	359	197	4	155	715	22	98	57
Totals	33,996	21,616	341	18,743	74,696	3,870	8,954	6,184

# **ROCKINGHAM COUNTY/BALLOTS CAST**

	Republican			Democratic			Libertarian		
	Reg.	Abs.	Total	Reg.	Abs.	Total	Reg.	Abs.	Total
Atkinson	1,260	52	1,312	360	13	373	11	0	11
Auburn	1,007	31	1,038	384	8	392	6	0	6
Brentwood	542	28	570	196	10	206	4	0	4
Candia	990	40	1,030	288	8	296	16	0	16
Chester	830	17	847	193	2	195	12	0	12
Danville	495	8	503	208	1	209	10	1	11
Deerfield	824	48	872	230	8	238	13	0	13
Derry	4,710	130	4,840	1,498	32	1,530	49	0	49
East Kingston	362	22	384	110	4	114	1	0	1
Epping	847	31	878	319	7	326	3	0	3
Exeter	2,708	215	2,923	968	50	1,018	8	0	8
Fremont	588	14	602	144	0	144	9	0	9
Greenland	670	20	690	231	3	234	4	0	4
Hampstead	1,475	59	1,534	441	8	449	11	0	11
Hampton	2,566	184	2,750	1,271	65	1,336	11	0	11
Hampton Falls	525	41	566	111	2	113	3	0	3
Kensington	363	11	374	122	4	126	3	0	3
Kingston	1,145	77	1,222	350	13	363	19	0	19
Londonderry	4,126	89	4,215	1,175	25	1,200	46	5	51
New Castle	265	19	284	127	0	127	3	0	3
Newfields	300	4	304	94	3	97	2	0	2
Newington	197	20	217	61	5	66	0	0	0
Newmarket	1,119	35	1,154	705	16	721	16	0	16
Newton	538	20	558	210	6	216	7	0	7
North Hampton	1,010	75	1,085	334	14	348	6	0	6
Northwood	648	43	691	175	5	180	8	0	8
Nottingham	586	35	621	257	3	260	7	0	7
Plaistow	1,114	35	1,149	334	7	341	8	0	8
Portsmouth Ward 1	338	13	351	363	14	377	5	0	5
Portsmouth Ward 2	556	53	609	557	79	636	8	0	8
Portsmouth Ward 3	342	52	394	296	25	321	3	0	3
Portsmouth Ward 4	842	70	912	505	30	535	2	0	2
Portsmouth Ward 5	667	52	719	560	48	608	8	0	8
Raymond	1,485	45	1,530	600	11	611	29	0	29
Rye	1,203	159	1,362	450	23	473	16	1	17
Salem	3,629	130	3,759	2,175	72	2,247	27	0	27
Sandown	811	26	837	275	4	279	14	0	14
Seabrook	948	48	996	467	16	483	10	0	10
South Hampton	138	14	152	52	5	57	0	0	0
Stratham	1,423	73	1,496	419	7	426	13	0	13
Windham	2,017	78	2,095	555	24	579	22	0	22
Totals	46,209	2,216	48,425	18,170	680	18,850	453	7	460

## ROCKINGHAM COUNTY/NAMES ON CHECKLIST

	Rep.	Dem.	Lib.	Und.	Total	Code A	Code B	Code C
Atkinson	1,925	994	36	1,101	4,056	84	424	252
Auburn	1,414	766	12	494	2,686	132	373	210
Brentwood	741	396	13	447	1,597	57	141	95
Candia	1,477	595	25	388	2,485	113	396	123
Chester	958	405	18	642	2,023	65	235	87
Danville	725	409	15	321	1,470	50	164	93
Deerfield	1,016	516	24	597	2,153	104	262	221
Derry	6,205	3,982	83	6,224	16,494	551	1,596	1,069
East Kingston	551	280	3	289	1,123	29	108	92
Epping	1,157	901	23	1,214	3,295	117	469	309
Exeter	4,281	2,883	45	2,323	9,532	330	625	310
Fremont	714	365	6	550	1,635	64	205	177
Greenland	926	494	10	269	1,699	90	202	125
Hampstead	1,989	1,267	20	1,734	5,010	131	457	300
Hampton	4,614	3,668	44	3,247	11,573	284	1,313	661
Hampton Falls	777	313	10	246	1,346	46	171	38
Kensington	576	298	4	307	1,185	28	156	116
Kingston	1,689	829	39	703	3,260	85	344	113
Londonderry	5,338	3,297	108	2,692	11,435	340	1,305	713
New Castle	336	188	4	238	766	35	98	94
Newfields	258	169	0	355	782	40	156	64
Newington	295	127	1	97	520	23	59	35
Newmarket	1,643	1,869	23	1,473	5,008	305	811	687
Newton	801	676	18	1,033	2,528	35	206	218
North Hampton	1,283	799	15	1,217	3,314	83	354	261
Northwood	757	386	12	1,003	2,158	61	317	210
Nottingham	982	626	13	456	2,077	85	179	153
Plaistow	1,519	1,152	19	1,896	4,586	90	462	196
Portsmouth Ward 1	541	955	12	792	2,300	75	63	62
Portsmouth Ward 2	1,020	1,669	28	1,026	3,743	157	260	86
Portsmouth Ward 3	624	737	8	554	1,923	60	153	65
Portsmouth Ward 4	1,160	1,230	7	1,546	3,943	143	344	167
Portsmouth Ward 5	1,299	1,463	16	1,041	3,819	125	320	147
Raymond	1,528	1,131	69	1,780	4,508	236	531	288
Rye	1,795	1,111	25	1,432	4,363	130	382	174
Salem	6,103	5,740	70	3,707	15,620	299	1,277	805
Sandown	825	594	31	880	2,330	100	282	160
Seabrook	1,570	1,392	19	2,023	5,004	87	313	200
South Hampton	159	163	4	252	578	0	66	49
Stratham	1,597	838	19	1,242	3,696	179	456	169
Windham	3,111	1,518	41	1,290	5,960	248	595	595
Totals	66,279	47,191	992	49,121	163,583	5,296	16,630	9,989

## STRAFFORD COUNTY/BALLOTS CAST

	Republican			Democratic			Libertarian		
	Reg.	Abs.	Total	Reg.	Abs.	Total	Reg.	Abs.	Total
Barrington	1,093	37	1,130	513	19	532	9	0	9
Dover Ward 1	594	39	633	364	25	389	2	0	2
Dover Ward 2	399	24	423	325	5	330	6	0	6
Dover Ward 3	697	69	766	432	9	441	0	0	0
Dover Ward 4	626	31	657	357	8	365	8	0	8
Dover Ward 5	514	35	549	341	11	352	3	0	3
Dover Ward 6	509	38	547	274	8	282	2	1	3
Durham	1,246	107	1,353	862	42	904	8	0	8
Farmington	615	32	647	384	14	398	9	0	9
Lee	637	13	650	408	10	418	4	0	4
Madbury	291	25	316	141	7	148	3	0	3
Middleton	175	4	179	91	7	98	3	0	3
Milton	489	26	515	268	17	285	6	0	6
New Durham	380	32	412	122	14	136	7	1	8
Rochester Ward 1	484	27	511	370	22	392	4	0	4
Rochester Ward 2	698	61	759	378	28	406	5	0	5
Rochester Ward 3	778	51	829	402	22	424	6	1	7
Rochester Ward 4	632	38	670	489	23	512	3	0	3
Rochester Ward 5	611	39	650	434	20	454	18	0	18
Rollinsford	437	16	453	255	17	272	6	0	6
Somersworth Ward 1	318	16	334	205	11	216	5	1	6
Somersworth Ward 2	204	12	216	198	8	206	1	0	1
Somersworth Ward 3	227	8	235	212	8	220	0	0	0
Somersworth Ward 4	245	10	255	273	8	281	4	0	4
Somersworth Ward 5	149	0	149	142	4	146	0	0	0
Strafford	623	19	642	230	4	234	9	0	9
Totals	13,671	809	14,480	8,470	371	8,841	131	4	135

## STRAFFORD COUNTY/NAMES ON CHECKLIST

	Rep.	Dem.	Lib.	Und.	Total	Code A	Code B	Code C
Barrington	1,238	1,098	26	1,316	3,678	198	367	225
Dover Ward 1	877	985	6	728	2,596	117	175	121
Dover Ward 2	576	941	11	770	2,298	145	109	121
Dover Ward 3	1,045	1,168	13	955	3,181	123	180	156
Dover Ward 4	854	871	13	821	2,559	96	230	137
Dover Ward 5	765	992	10	824	2,591	118	155	88
Dover Ward 6	723	822	7	709	2,261	102	189	84
Durham	1,703	1,728	21	654	4,106	551	568	254
Farmington	1,070	978	14	894	2,956	84	186	107
Lee	894	844	11	463	2,212	98	234	202
Madbury	424	328	7	203	962	48	102	94
Middleton	259	214	8	162	643	33	51	32
Milton	818	573	11	624	2,026	75	242	151
New Durham	531	276	12	280	1,099	45	105	79
Rochester Ward 1	1,127	992	14	635	2,768	116	349	101
Rochester Ward 2	1,188	906	9	664	2,767	80	289	163
Rochester Ward 3	1,240	971	13	750	2,974	110	361	220
Rochester Ward 4	976	1,182	19	679	2,856	92	238	14
Rochester Ward 5	985	943	23	675	2,626	90	240	116
Rollinsford	662	642	21	648	1,973	57	153	79
Somersworth Ward 1	470	452	5	410	1,337	76	153	63
Somersworth Ward 2	249	489	3	392	1,133	34	123	37
Somersworth Ward 3	302	499	0	428	1,229	38	79	70
Somersworth Ward 4	279	576	4	488	1,347	74	109	85
Somersworth Ward 5	186	422	1	293	902	38	13	13
Strafford	967	581	14	419	1,981	81	229	111
Totals	20,408	20,473	296	15,884	57,061	2,719	5,229	2,923

SULLIVAN COUNTY/BALLOTS CAST

	Republican			Democratic			Libertarian		
	Reg.	Abs.	Total	Reg.	Abs.	Total	Reg.	Abs.	Total
Acworth	174	8	182	60	1	61	0	0	0
Charlestown	584	26	610	397	11	408	2	0	2
Claremont Ward 1	503	17	520	391	13	404	2	0	2
Claremont Ward 2	682	40	722	422	15	437	1	0	1
Claremont Ward 3	456	24	480	456	18	474	2	0	2
Cornish	263	21	284	133	3	136	1	0	1
Croydon	132	9	141	42	2	44	2	0	2
Goshen	128	12	140	67	2	69	0	0	0
Grantham	455	41	496	119	3	122	2	0	2
Langdon	119	6	125	44	0	44	1	0	1
Lempster	228	23	251	43	1	44	0	0	0
Newport	924	36	960	435	16	451	5	0	5
Plainfield	377	11	388	187	8	195	1	0	1
Springfield	227	31	258	67	3	70	3	0	3
Sunapee	789	81	870	202	12	214	2	0	2
Unity	193	14	207	78	1	79	1	0	1
Washington	200	21	221	48	2	50	4	0	4
Totals	6,434	421	6,855	3,191	111	3,302	29	0	29

SULLIVAN COUNTY/NAMES ON CHECKLIST

	Rep.	Dem.	Lib.	Und.	Total	Code A	Code B	Code C
Acworth	119	80	0	326	525	7	116	112
Charlestown	990	933	4	617	2,544	49	154	86
Claremont Ward 1	732	983	2	572	2,289	69	105	73
Claremont Ward 2	1,004	871	5	544	2,424	70	175	45
Claremont Ward 3	623	1,000	2	697	2,322	65	320	115
Cornish	428	372	2	202	1,004	18	53	17
Croydon	153	62	2	122	339	16	43	5
Goshen	191	150	1	77	419	10	30	8
Grantham	657	270	3	383	1,313	34	14	86
Langdon	194	106	1	131	432	11	39	34
Lempster	237	212	0	122	571	18	91	79
Newport	1,493	1,170	12	503	3,178	117	172	121
Plainfield	498	397	3	326	1,224	31	140	105
Springfield	376	152	3	141	672	22	84	57
Sunapee	1,166	420	3	608	2,197	76	367	228
Unity	312	190	2	263	767	13	91	51
Washington	297	117	6	156	576	9	51	35
Totals	9,470	7,485	51	5,790	22,796	635	2,045	1,257



---

---

**DIRECT PRIMARY**

---

**1996**

---

---

## DIRECT PRIMARY-1996

The direct primary election was held on September 10, 1996, with candidates of the Republican, Democratic and Libertarian parties participating.

In the summary immediately following are the full names and residences of the candidates-also their total votes. The first set of figures for each office is the Republican primary, the second set of figures the Democratic primary, and the third set of figures is the Libertarian primary. Then follow tables carrying the vote in detail and giving only the last names of the candidates.

### SUMMARY DIRECT PRIMARY VOTE

Republican Ballots Cast .....	101,604
Republican Absentee Ballots Cast .....	3,839
Total Republican Ballots Cast .....	105,443
Democratic Ballots Cast .....	62,962
Democratic Absentee Ballots Cast .....	2,570
Total Democratic Ballots Cast .....	65,532
Libertarian Ballots Cast .....	875
Libertarian Absentee Ballots Cast .....	18
Total Libertarian Ballots Cast .....	893
Republican Names on Checklist .....	283,323
Democratic Names on Checklist .....	211,321
Libertarian Names on Checklist .....	3,166
Undeclared Names on Checklist .....	208,051
Total Names on Checklist .....	705,861
Persons registering to vote at the polling place on Primary Election Day .....	4,631
Undeclared voters voting on Primary Election Day .....	25,362
Undeclared voters voting who returned to undeclared status before leaving the polling place .....	18,966
For Governor	
Ovide M. Lamontagne, Manchester .....	47,556
Bill Zeliff, Jackson .....	43,393
Al Rubega, Sullivan .....	6,062
Richard P. Bosa, Berlin .....	2,055
Jeanne Shaheen, Madbury .....	1,473
James S. Tomaszewski, Sr., Nashua .....	1,122
Sid Lovett, Holderness .....	76
Brian Woodworth, Kingston .....	10
Clarence G. Blevens, Candia .....	4
Robert Kingsbury, Laconia .....	1
Total vote, r .....	101,752
Jeanne Shaheen, Madbury .....	52,238
Sid Lovett, Holderness .....	4,286
Brian Woodworth, Kingston .....	2,609
Ovide M. Lamontagne, Manchester .....	1,008
Bill Zeliff, Jackson .....	455
Richard P. Bosa, Berlin .....	120
Al Rubega, Sullivan .....	67
Robert Kingsbury, Laconia .....	2
Total vote, d .....	60,785
Robert Kingsbury, Laconia .....	325
Clarence G. Blevens, Candia .....	222
Finlay Rothhaus (write-in) .....	159
Ovide M. Lamontagne, Manchester .....	32
Bill Zeliff, Jackson .....	27

Jeanne Shaheen, Madbury .....	26
Al Rubega, Sullivan .....	15
Sid Lovett, Holderness .....	2
Brian Woodworth, Kingston .....	1
Total vote, l .....	809

## For United States Senator

Bob Smith, Tuftonboro .....	85,223
Dick Swett, Bow .....	812
John Rauh, Sunapee .....	770
Ken Blevens, Bow .....	15
Total Vote, r .....	86,820
Dick Swett, Bow .....	32,443
John Rauh, Sunapee .....	29,393
Bob Smith, Tuftonboro .....	347
Ken Blevens, Bow .....	3
Total Vote, d .....	62,186
Ken Blevens, Bow .....	663
Bob Smith, Tuftonboro .....	28
John Rauh, Sunapee .....	19
Dick Swett, Bow .....	9
Total Vote, l .....	719

## For Representative in Congress

## First District

John E. Sununu, Bedford .....	14,768
Raymond J. Wieczorek, Manchester .....	14,152
Jack Heath, Bedford .....	13,678
Tom Colantuono, Londonderry .....	5,033
Vivian Clark, Hampstead .....	2,174
Toni Pappas, Manchester .....	2,067
Joe de Minico, Bartlett .....	238
George A. Lovejoy, Barrington .....	847
Joe Keefe, Manchester .....	55
Total vote, r .....	53,012
Joe Keefe, Manchester .....	27,279
Raymond J. Wieczorek, Manchester .....	162
Jack Heath, Bedford .....	127
John E. Sununu, Bedford .....	64
Tom Colantuono, Londonderry .....	32
Toni Pappas, Manchester .....	25
Vivian Clark, Hampstead .....	20
George A. Lovejoy, Barrington .....	6
Total vote, d .....	27,715
Gary A. Flanders, Somersworth .....	341
Jack Heath, Bedford .....	9
Raymond J. Wieczorek, Manchester .....	5
John E. Sununu, Bedford .....	5
Tom Colantuono, Londonderry .....	5
Toni Pappas, Manchester .....	4
Vivian Clark, Hampstead .....	1
Total vote, l .....	370

## For Representative in Congress

## Second District

Charles Bass, Peterborough .....	30,403
Mike Hammond, Dunbarton .....	12,073
Dana Albert, Plymouth .....	1,527
Robert J. Kulak, Hollis .....	983
Tom Alciere, Nashua .....	546
Deborah Arnie Arnesen, Orford .....	244
Lawson Brouse, Salem .....	1
Total Vote, r .....	45,777
Deborah Arnie Arnesen, Orford .....	26,470
Lawson Brouse, Salem .....	3,016
Charles Bass, Peterborough .....	96

Mike Hammond, Dunbarton	54
Dana Albert, Plymouth	11
Robert J. Kulak, Hollis	2
Total Vote, d	29,649
Charles Bass, Peterborough	26
Mike Hammond, Dunbarton	11
Deborah Arnie Arnesen, Orford	5
Dana Albert, Plymouth	1
Total Vote, l	43

For Executive Councilor

First District

Raymond S. Burton, Bath	16,888
Peter H. Estabrooks, Jefferson	4,362
Michael J. Cryans, Hanover	38
Peter Gamble, Cornish	3
Total Vote, r	21,291
Michael J. Cryans, Hanover	8,099
Raymond S. Burton, Bath	493
Peter H. Estabrooks, Jefferson	18
Total Vote, d	8,610
Peter Gamble, Cornish, l	117

Second District

Peter J. Spaulding, Hopkinton	18,077
Charles W. Chandler, Northfield	60
Total Vote, r	18,137
Charles W. Chandler, Northfield	11,237
Peter J. Spaulding, Hopkinton	33
Total Vote, d	11,270
Peter J. Spaulding, Hopkinton, l	6

Third District

Ruth L. Griffin, Portsmouth	15,038
Louis Goscinski, Barrington	44
Bill Verge, Plaistow	18
Total Vote, r	15,100
Bill Verge, Plaistow	6,278
Louis Goscinski, Barrington	3,691
Ruth L. Griffin, Portsmouth	25
Total Vote, d	9,994
Ruth L. Griffin, Portsmouth	6
Louis Goscinski, Barrington	2
Total Vote, l	8

Fourth District

Earl A. Rinker III, Manchester	9,361
Bryan Williams, Hooksett	3,534
Roy E. Melnick, Londonderry	3,102
James Normand, Manchester	54
Total Vote, r	16,051
James Normand, Manchester	9,756
Earl A. Rinker III, Manchester	51
Roy E. Melnick, Londonderry	6
Total Vote, d	9,813
Earl A. Rinker III, Manchester, l	5

Fifth District

Bernard A. Streeter, Jr., Nashua	10,638
Richard S. Eaton, Greenville	4,450
Total Vote, r	15,088
Bernard A. Streeter, Jr., Nashua	178
Richard S. Eaton, Greenville	29
Total Vote, d	207
Bernard A. Streeter, Jr., Nashua	4
Richard S. Eaton, Greenville	3
Total Vote, l	7

## For State Senator

## First District

Frederick W. King, Sr., Colebrook .....	3,216
Kathryn Taylor, Littleton .....	30
Total Vote, r .....	3,246
Kathryn Taylor, Littleton .....	1,805
Frederick W. King, Sr., Colebrook .....	50
Carole Lamirande (write-in) .....	20
Total Vote, d .....	1,875
Frederick W. King, Sr., Colebrook, l .....	1

## Second District

Edward Gordon, Bristol, r .....	4,698
Edward Gordon, Bristol, d .....	113

## Third District

Carl R. Johnson, Meredith .....	5,504
Paul Henle, Tamworth .....	22
Total Vote, r .....	5,526
Paul Henle, Tamworth .....	1,673
Carl R. Johnson, Meredith .....	2
Total Vote, d .....	1,675
Carl R. Johnson, Meredith .....	2
Paul Henle, Tamworth .....	2
Total Vote, l .....	4

## Fourth District

Leo W. Fraser, Jr., Pittsfield .....	2,264
Stanley J. Mullaney, New Durham .....	1,516
George Twigg, Gilmanston .....	1,120
Angie Argiopolis, Laconia .....	3
Total Vote, r .....	4,903
Angie Argiopolis, Laconia .....	1,574
Leo W. Fraser, Jr., Pittsfield .....	42
George Twigg, Gilmanston .....	15
Stanley J. Mullaney, New Durham .....	5
Total Vote, d .....	1,636
Leo W. Fraser, Jr., Pittsfield .....	1
George Twigg, Gilmanston .....	1
Total Vote, l .....	2

## Fifth District

Jim Rubens, Hanover .....	3,747
Elizabeth L. Crory, Hanover .....	112
Total Vote, r .....	3,859
Elizabeth L. Crory, Hanover .....	2,854
Jim Rubens, Hanover .....	22
Total Vote, d .....	2,876
Jim Rubens, Hanover, l .....	9

## Sixth District

Richard Green, Rochester .....	2,218
Caroline McCauley, Rochester .....	34
Total Vote, r .....	2,252
Caroline McCauley, Rochester .....	2,383
Richard Green, Rochester .....	43
Total Vote, d .....	2,426
Richard Green, Rochester .....	8
Caroline McCauley, Rochester .....	6
Total Vote, l .....	14

## Seventh District

Amy Patenaude, Henniker .....	3,474
Leigh D. Bosse, Hillsborough .....	1,576
Total Vote, r .....	5,050
Richard P. Herman, Windsor .....	1,939
Amy Patenaude, Henniker .....	63
Leigh D. Bosse, Hillsborough .....	7
Total Vote, d .....	2,009
Amy Patenaude, Henniker, l .....	11

Eighth District	
Beverly T. Rodeschin, Newport	3,172
Allen L. Whipple, Claremont	191
John D. Shea, Nelson	2
Total Vote, r	3,365
Allen L. Whipple, Claremont	1,745
John D. Shea, Nelson	663
Beverly T. Rodeschin, Newport	24
Total Vote, d	2,432
Beverly T. Rodeschin, Newport	3
Allen L. Whipple, Claremont	2
Total Vote, l	5
Ninth District	
Sheila Roberge, Bedford	5,155
Greta Ann Moran, Merrimack	3
Total Vote, r	5,158
Greta Ann Moran, Merrimack	1,930
Sheila Roberge, Bedford	9
Total Vote, d	1,939
Sheila Roberge, Bedford	6
Finlay Rotthaus (write-in)	2
Total Vote, l	8
Tenth District	
Clesson J. Blaisdell, Keene, r	64
Clesson J. Blaisdell, Keene, d	1,980
Eleventh District	
David K. Wheeler, Milford, r	3,419
David K. Wheeler, Milford	11
J. Morganstein (write-in)	7
D. Murphy (write-in)	4
J. Hunt (write-in)	4
Total Vote, d	3,445
David K. Wheeler, Milford, l	9
Twelfth District	
James Squires, Hollis	2,034
Mike Gagnon, Nashua	1,740
Mary Ouellette, Nashua	2
Total Vote, r	3,776
Mary Ouellette, Nashua	1,735
James Squires, Hollis	65
Mike Gagnon, Nashua	4
Total Vote, d	1,804
Mike Gagnon, Nashua	1
James Squires, Hollis	1
Total Vote, l	2
Thirteenth District	
Mike Gagnon (write-in; not qualified)	30
Debora B. Pignatelli, Nashua	23
Total Vote, r	53
Debora B. Pignatelli, Nashua, d	1,698
Fourteenth District	
Gary R. Francoeur, Hudson	1,481
Matthew M. Sochalski, Londonderry	1,047
Karen K. Hutchinson, Londonderry	431
Ellen Ann Robinson, Litchfield	212
Total Vote, r	3,171
Gary R. Francoeur, Hudson	43
Matthew M. Sochalski, Londonderry	37
Karen K. Hutchinson, Londonderry	9
Ellen Ann Robinson, Litchfield	9
Total Vote, d	98
Gary R. Francoeur, Hudson	3
Matthew M. Sochalski, Londonderry	3
Ellen Ann Robinson, Litchfield	1
Total Vote, l	7

## Fifteenth District

Kevin A. Avard, Concord	3,441
Sylvia B. Larsen, Concord	56
Total Vote, r	3,497
Sylvia B. Larsen, Concord	3,812
Kevin A. Avard, Concord	3
Total Vote, d	3,815
Sylvia B. Larsen, Concord, l	2

## Sixteenth District

Eleanor P. Podles, Manchester	3,649
Bob McNichol, Bow	2,519
Total Vote, r	6,168
Bob McNichol, Bow	28
Eleanor P. Podles, Manchester	22
Ron Machos (write-in)	6
Total Vote, d	56
Eleanor P. Podles, Manchester, l	1

## Seventeenth District

John S. Barnes, Jr., Raymond	3,309
Barbara Parker, Epsom	3
Total Vote, r	3,312
Barbara Parker, Epsom	1,509
John S. Barnes, Jr., Raymond	9
Total Vote, d	1,518
John S. Barnes, Jr., Raymond	5
Barbara Parker, Epsom	1
Total Vote, l	6

## Eighteenth District

Mike Pelletier, Manchester	2,546
John A. King, Manchester	7
Total Vote, r	2,553
John A. King, Manchester	2,929
Mike Pelletier, Manchester	3
Total Vote, d	2,932

## Nineteenth District

Richard Russman, Kingston	2,782
Charles J. Vaillant, Kingston	1,077
Total Vote, r	3,859
Richard Russman, Kingston	153
Charles J. Vaillant, Kingston	3
Total Vote, d	156
Richard Russman, Kingston	4
Charles J. Vaillant, Kingston	3
Total Vote, l	7

## Twentieth District

Richard Danaïs, Manchester, r	2,825
Richard Danaïs, Manchester	69
B. Smith (write-in)	25
Total Vote, d	94

## Twenty-First District

Richard O. Wasson, Rollinsford	2,180
Katie Wheeler, Durham	62
Howard E. Williams, Dover	25
Roland Belhumeur, Dover	9
Total Vote, r	2,276
Katie Wheeler, Durham	2,543
Howard E. Williams, Dover	665
Roland Belhumeur, Dover	553
Richard O. Wasson, Rollinsford	4
Total Vote, d	3,765
Howard E. Williams, Dover, l	1

## Twenty-Second District

Joseph Delahunty, Salem	2,605
Michael K. Garofalo, Salem	1
Total Vote, r	2,606

Michael K. Garofalo, Salem	1,256
Joseph Delahunty, Salem	20
Total Vote, d	1,276
Joseph Delahunty, Salem, l	1
Twenty-Third District	
John T. Dowd, North Hampton	3,163
Sharleene P. Hurst, Hampton	1,288
Beverly A. Hollingworth, Hampton	10
Total Vote, r	4,461
Beverly A. Hollingworth, Hampton	2,359
John T. Dowd, North Hampton	13
Sharleene P. Hurst, Hampton	4
Total Vote, d	2,376
Sharleene P. Hurst, Hampton	6
John T. Dowd, North Hampton	1
Total Vote, l	7
Twenty-Fourth District	
Lou Gargiulo, Stratham	2,598
Burt Cohen, New Castle	41
Total Vote, r	2,639
Burt Cohen, New Castle, d	2,746
Lou Gargiulo, Stratham	2
Burt Cohen, New Castle	1
Total Vote, l	3

## COUNTY OFFICES BELKNAP COUNTY

For Sheriff	
Stephen G. Hodges, Meredith, r	5,073
Stephen G. Hodges, Meredith, d	66
Stephen G. Hodges, Meredith, l	1
For County Attorney	
Lauren J. Noether, Tilton, r	4,892
Lauren J. Noether, Tilton, d	95
Lauren J. Noether, Tilton, l	2
For County Treasurer	
Robert E. Corbin, Belmont, r	4,793
Robert E. Corbin, Belmont, d	12
Robert E. Corbin, Belmont, l	1
For Register of Deeds	
Rachel M. Normandin, Laconia, r	5,048
Rachel M. Normandin, Laconia, d	71
Rachel M. Normandin, Laconia, l	2
For Register of Probate	
Estelle J. Dearborn, Laconia, r	4,934
Estelle J. Dearborn, Laconia, d	44
Estelle J. Dearborn, Laconia, l	1
For County Commissioner	
First District	
Wesley J. Colby, Laconia, r	1,267
Wesley J. Colby, Laconia, d	7
Wesley J. Colby, Laconia, l	1
Second District	
Mark E. Thurston, Sanbornton, r	1,442
Mark E. Thurston, Sanbornton, d	9

**CARROLL COUNTY****For Sheriff**

Roy H. Larson, Jr., Conway, r	4,762
Roy H. Larson, Jr., Conway, d	77
Roy H. Larson, Jr., Conway, l	3

**For County Attorney**

Carol A. Yerden, Tuftonboro	4,048
Stan Hawthorne, Wakefield	1,335
Total Vote, r	5,383
Carol A. Yerden, Tuftonboro	149
Stan Hawthorne, Wakefield	19
Total Vote, d	168
Carol A. Yerden, Tuftonboro, l	3

**For County Treasurer**

Donald R. Banks, Freedom, r	4,518
Donald R. Banks, Freedom, d	16
Donald R. Banks, Freedom, l	1

**For Register of Deeds**

Lillian O. Brookes, Wolfeboro, r	4,731
Lillian O. Brookes, Wolfeboro, d	35
Lillian O. Brookes, Wolfeboro, l	1

**For Register of Probate**

Gail S. Tinker, Wakfield, r	4,617
Gail S. Tinker, Wakfield, d	28
Gail S. Tinker, Wakfield, l	1

**For County Commissioner****Second District**

Brenda M. Presby, Freedom, r	4,438
Susan Wiley (write-in)	25
Brenda M. Presby, Freedom	16
Total Vote, d	41
Brenda M. Presby, Freedom, l	1

**Third District**

Marge M. Webster, Tuftonboro, r	4,296
Marge M. Webster, Tuftonboro	12
Susan Wiley (write-in)	10
Total Vote, d	22
Marge M. Webster, Tuftonboro, l	1

**CHESHIRE COUNTY****For Sheriff**

Douglas K. Fish, Keene, r	3,730
Douglas K. Fish, Keene, d	108
Douglas K. Fish, Keene, l	4

**For County Attorney**

David S. Park, Keene	3,572
Edward J. Burke, Keene	34
Total Vote, r	3,606
Edward J. Burke, Keene	2,547
David S. Park, Keene	68
Total Vote, d	2,615
David S. Park, Keene	6
Edward J. Burke, Keene	1
Total Vote, l	7

For County Treasurer

Roger W. Conway, Swanzeny	3,585
Lori J. Greer, Keene	4
Total Vote, r	3,589
Lori J. Greer, Keene	2,374
Roger W. Conway, Swanzeny	12
Total Vote, d	2,386
Roger W. Conway, Swanzeny, l	3

For Register of Deeds

Evelyn S. Hubal, Keene, r	3,707
John F. Flaherty, Richmond (write-in)	93
Evelyn S. Hubal, Keene	47
Total Vote, d	140
Evelyn S. Hubal, Keene, l	3

For Register of Probate

Elizabeth B. Minkler, Keene, r	3,616
Elizabeth B. Minkler, Keene, d	25
Elizabeth B. Minkler, Keene, l	2

For County Commissioner

First District

Bob Beaugard, Swanzeny	1,168
Richard J. Daschbach, Westmoreland	11
Total Vote, r	1,179
Richard J. Daschbach, Westmoreland	832
Bob Beaugard, Swanzeny	6
Total Vote, d	838
Richard J. Daschbach, Westmoreland, l	12

Second District

Fred S. Parker, Keene	545
David A. Pierce, Keene	537
Total Vote, r	
Gregory T. Martin, Keene, d	951

COOS COUNTY

For Sheriff

Robert A. Loven, Dummer	1,349
Paul E. Fortier, Milan	961
Allvin L. Leonard, Lancaster	414
Paul H. Ingersoll, Sr., Berlin	41
Total Vote, r	2,765
Paul H. Ingersoll, Sr., Berlin	810
Paul E. Fortier, Milan	489
Robert A. Loven, Dummer	476
Allvin L. Leonard, Lancaster	29
Total Vote, d	1,804
Paul E. Fortier, Milan	4
Robert A. Loven, Dummer	3
Total Vote, l	7

For County Attorney

Pierre J. Morin, Berlin, r	2,405
Pierre J. Morin, Berlin, d	231

For County Treasurer

Donald M. Bisson, Berlin	2,374
Lois A. Alger, Milan	6
Total Vote, r	2,380
Lois A. Alger, Milan	1,368
Donald M. Bisson, Berlin	85
Total Vote, d	1,453

For Register of Deeds	
Margaret F. Frizzell, Stark, r	2,456
Margaret F. Frizzell, Stark, d	63
For Register of Probate	
Carol A. Reed, Lancaster, r	2,470
Carol A. Reed, Lancaster, d	74
For County Commissioner	
First District	
A.M. Sue Trottier, Berlin	736
Ronald J. Hamel, Berlin	11
Total Vote, r	747
Ronald J. Hamel, Berlin	916
A.M. Sue Trottier, Berlin	103
Total Vote, d	1,019
Second District	
Thomas R. Corrigan, Lancaster	955
Paul R. Robitaille, Gorham	3
Total Vote, r	958
Paul R. Robitaille, Gorham	377
Thomas R. Corrigan, Lancaster	4
Total Vote, d	381
Third District	
Norman S. Brungot, Colebrook	757
James E. Michalik, Milan	4
Total Vote, r	761
James E. Michalik, Milan	219
Norman S. Brungot, Colebrook	6
Total Vote, d	225

## GRAFTON COUNTY

For Sheriff	
Charles E. Barry, Haverhill, r	6,347
Charles E. Barry, Haverhill, d	126
Charles E. Barry, Haverhill, l	2
For County Attorney	
Ken Anderson, Plymouth	4,560
Ward Scott, Plymouth	2,735
Total Vote, r	7,295
Ken Anderson, Plymouth	762
Ward Scott, Plymouth	121
Total Vote, d	883
Ken Anderson, Plymouth	5
Ward Scott, Plymouth	5
Total Vote, l	10
For County Treasurer	
Kathleen W. Ward, Littleton	4,570
Steven J. Connolly, Bethlehem	1,882
Total Vote, r	6,452
Kathleen W. Ward, Littleton	62
Steven J. Connolly, Bethlehem	8
Total Vote, d	70
Kathleen W. Ward, Littleton	2
Steven J. Connolly, Bethlehem	1
Total Vote, l	3
For Register of Deeds	
Carol A. Elliott, Plymouth, r	6,407
Carol A. Elliott, Plymouth, d	74
Carol A. Elliott, Plymouth, l	2

For Register of Probate

Rebecca R. Wyman, Haverhill, r	6,166
Rebecca R. Wyman, Haverhill, d	38
Rebecca R. Wyman, Haverhill, l	2

For County Commissioner

First District

Barbara B. Hill, Lebanon, r	12
Barbara B. Hill, Lebanon, d	1,305

Second District

Raymond S. Burton, Bath, r	2,345
Raymond S. Burton, Bath, d	38
Raymond S. Burton, Bath, l	1

Third District

Steve S. Panagoulis, Plymouth	1,842
John Hemeon, Rumney	1,131
Total Vote, r	2,973
Steve S. Panagoulis, Plymouth	107
John Hemeon, Rumney	34
Total Vote, d	141
Steve S. Panagoulis, Plymouth	3
John Hemeon, Rumney	2
Total Vote, l	5

## HILLSBOROUGH COUNTY

For Sheriff

Walter A. Morse, Hillsborough	12,178
Louis A. Durette, Manchester	4,966
Roger D. Cote, Milford	3,739
Richard Audette, Amherst	3,663
Total Vote, r	24,546
Walter A. Morse, Hillsborough	689
Louis A. Durette, Manchester	373
Richard Audette, Amherst	197
Roger D. Cote, Milford	112
Total Vote, d	1,371
Walter A. Morse, Hillsborough	16
Richard Audette, Amherst	3
Louis A. Durette, Manchester	2
Roger D. Cote, Milford	2
Total Vote, l	23

For County Attorney

Peter McDonough, Manchester, r	161
Peter McDonough, Manchester, d	14,488
Peter McDonough, Manchester, l	1

For County Treasurer

Cheryl A. Burns, Wilton	9,195
David G. Fredette, Nashua	5,641
Chris McMahon, Manchester	3,810
Richard Verrochi, Amherst	2,730
Scott E. Green, Manchester	12
Carol-Ann J. Bernier, Manchester	6
Total Vote, r	21,394
Carol-Ann J. Bernier, Manchester	11,701
Scott E. Green, Manchester	3,647
Cheryl A. Burns, Wilton	15
David G. Fredette, Nashua	14
Richard Verrochi, Amherst	8
Chris McMahon, Manchester	2
Total Vote, d	15,387
Cheryl A. Burns, Wilton	2

David G. Fredette, Nashua	1
Richard Verrochi, Amherst	1
Total Vote, I	4
For Register of Deeds	
Judith A. MacDonald, Merrimack, r	22,165
Judith A. MacDonald, Merrimack, d	139
Judith A. MacDonald, Merrimack, I	1
For County Commissioner	
First District	
Leona Dykstra, Manchester	5,166
Philip C. Therrien, Manchester	3,774
Jerome Duval, Manchester	19
Stephen H. Dolman, Manchester	2
John J. McDonough, Manchester	1
Total Vote, r	8,962
John J. McDonough, Manchester	3,313
Jerome Duval, Manchester	2,789
Stephen H. Dolman, Manchester	1,545
Leona Dykstra, Manchester	25
Philip C. Therrien, Manchester	5
Total Vote, d	7,677
Second District	
Rhona Charbonneau, Hudson	2,631
Thomas W. Grant, Nashua	1,667
Paul R. Bergeron, Hudson	1,340
David D. Lozeau, Nashua	4
Total Vote, r	5,642
David D. Lozeau, Nashua	3,687
Thomas W. Grant, Nashua	10
Rhona Charbonneau, Hudson	2
Paul R. Bergeron, Hudson	1
Total Vote, d	3,700
Rhona Charbonneau, Hudson	1
Paul R. Bergeron, Hudson	1
Total Vote, I	2
Third District	
Edward J. Lobacki, Peterborough	3,981
Bonnie B. Packard, New Ipswich	3,152
John Burns, Wilton	2,498
Mark A. Tuniewicz, Milford	12
Total Vote, r	9,643
Edward J. Lobacki, Peterborough	67
Bonnie B. Packard, New Ipswich	34
Mark A. Tuniewicz, Milford	33
John Burns, Wilton	20
Total Vote, d	154
Mark A. Tuniewicz, Milford, I	84

## MERRIMACK COUNTY

For Sheriff	
Chester L. Jordan, Hopkinton, r	11,554
Chester L. Jordan, Hopkinton, d	153
Chester L. Jordan, Hopkinton, I	2
For County Attorney	
Michael Johnson, Canterbury, r	11,125
Michael Johnson, Canterbury, d	101
Michael Johnson, Canterbury, I	2
For County Treasurer	
Charles T. Carroll, Concord	4,242

Peta Lockwood Chandler, Concord	3,697
Norman D. Butts, Concord	3,166
Total Vote, r	11,105
Peta Lockwood Chandler, Concord	64
Charles T. Carroll, Concord	43
Norman D. Butts, Concord	23
Total Vote, d	130
Norman D. Butts, Concord, l	1
For Register of Deeds	
Kathi L. Guay, Concord, r	11,404
Kathi L. Guay, Concord, d	40
Kathi L. Guay, Concord, l	1
For Register of Probate	
Patricia A. Fraser, Pittsfield, r	11,218
Patricia A. Fraser, Pittsfield, d	36
Patricia A. Fraser, Pittsfield, l	1
For County Commissioner	
First District	
Kenneth L. McDonnell, Concord, r	3,579
Charles Dodson, Concord	2,204
Kenneth L. McDonnell, Concord	2
Total Vote, d	2,206
Second District	
Stuart D. Trachy, Franklin, r	3,500
Stuart D. Trachy, Franklin, d	19
Third District	
Larry J. Boucher, Hooksett, r	3,956
Sara Dustin, Hopkinton	1,719
Larry J. Boucher, Hooksett	1
Total Vote, d	1,720

## ROCKINGHAM COUNTY

For Sheriff	
Wayne E. Vetter, Newmarket, r	16,695
Wayne E. Vetter, Newmarket, d	240
Wayne E. Vetter, Newmarket, l	10
For County Attorney	
James M. Reams, Hampton	8,276
Michael F. Di Croce, Fremont	7,970
Bill Hart, Exeter	367
Total Vote, r	16,613
Bill Hart, Exeter	8,266
James M. Reams, Hampton	50
Michael F. Di Croce, Fremont	48
Total Vote, d	8,364
Bill Hart, Exeter	5
Michael F. Di Croce, Fremont	5
James M. Reams, Hampton	4
Total Vote, l	14
For County Treasurer	
Donald M. Redden, Portsmouth	8,458
John Sytek, Salem	7,622
Ellen Lavin, Hampton	2
Total Vote, r	16,082
Ellen Lavin, Hampton	7,970
John Sytek, Salem	17
Donald M. Redden, Portsmouth	10
Total Vote, d	7,997

Donald M. Redden, Portsmouth	2
John Sytek, Salem	2
Total Vote, l	4
For Register of Deeds	
Cathy Stacey, Salem	11,442
Joanne E. Studebaker, Rye	5,298
Total Vote, r	16,740
Cathy Stacey, Salem	152
Joanne E. Studebaker, Rye	81
Total Vote, d	233
Cathy Stacey, Salem	7
Joanne E. Studebaker, Rye	2
Total Vote, l	9
For Register of Probate	
Charles K. Thayer, Exeter	15,707
Leslie Dolleman, Exeter	1
Total Vote, r	15,708
Leslie Dolleman, Exeter	7,730
Charles K. Thayer, Exeter	40
Total Vote, d	7,770
Charles K. Thayer, Exeter	2
Leslie Dolleman, Exeter	1
Total Vote, l	3
For County Commissioner	
First District	
Katharin Pratt, Hampton	3,069
Paul L. Powell, Hampton	2,898
Total Vote, r	5,967
Robin Walker, Portsmouth	3,165
Paul L. Powell, Hampton	25
Katharin Pratt, Hampton	19
Total Vote, d	3,209
Paul L. Powell, Hampton	5
Katharin Pratt, Hampton	3
Total Vote, l	8
Third District	
Ernest P. Barka, Derry	2,792
Everett P. McBride, Jr., Salem	2,299
Total Vote, r	5,091
Ernest P. Barka, Derry	65
Everett P. McBride, Jr., Salem	38
Total Vote, d	103

## STRAFFORD COUNTY

For Sheriff	
Ronald M. Kalway, Strafford	2,107
Wayne M. Estes, Dover	2,106
Bob Morgan, Farmington	1,500
Marty Heon, Middleton	218
George J. Hester, Jr., Rochester	132
Robert L. Gifford, Lee	46
Total Vote, r	6,109
Marty Heon, Middleton	2,969
George J. Hester, Jr., Rochester	1,809
Robert L. Gifford, Lee	1,400
Ronald M. Kalway, Strafford	93
Wayne M. Estes, Dover	49
Bob Morgan, Farmington	33
Total Vote, d	6,353
Marty Heon, Middleton	6

Ronald M. Kalway, Strafford .....	5
Bob Morgan, Farmington .....	4
George J. Hester, Jr., Rochester .....	3
Robert L. Gifford, Lee .....	2
Total Vote, l .....	20
For County Attorney	
Lincoln T. Soldati, Somersworth .....	368
Edward T. Clancy, Dover .....	218
Total Vote, r .....	586
Lincoln T. Soldati, Somersworth .....	4,507
Edward T. Clancy, Dover .....	2,445
Total Vote, d .....	6,952
Lincoln T. Soldati, Somersworth .....	6
Edward T. Clancy, Dover .....	1
Total Vote, l .....	7
For County Treasurer	
Charles A. Crocco, Dover .....	5,049
Norbert J. Couture, Somersworth .....	10
Total Vote, r .....	5,059
Norbert J. Couture, Somersworth .....	5,689
Charles A. Crocco, Dover .....	19
Total Vote, d .....	5,708
Charles A. Crocco, Dover, l .....	1
For Register of Deeds	
Leo E. Lessard, Milton, r .....	345
Leo E. Lessard, Milton, d .....	6,208
Leo E. Lessard, Milton, l .....	10
For Register of Probate	
Kimberly Quint, Dover, r .....	64
Kimberly Quint, Dover, d .....	5,788
Kimberly Quint, Dover, l .....	2
For County Commissioners	
Earle Goodwin, Dover .....	4,236
Amos R. Townsend, Lee .....	3,810
Margaret Kohut, Dover .....	3,727
George Maglaras, Dover .....	47
Paul J. Dumont, Rochester .....	42
Ronald Chagnon, Farmington .....	37
William Fortier, Dover .....	5
Total Vote, r .....	11,904
Paul J. Dumont, Rochester .....	4,517
George Maglaras, Dover .....	4,053
Ronald Chagnon, Farmington .....	3,492
William Fortier, Dover .....	3,209
Margaret Kohut, Dover .....	9
Earle Goodwin, Dover .....	7
Amos R. Townsend, Lee .....	5
Total Vote, d .....	15,292

## SULLIVAN COUNTY

For Sheriff	
Michael L. Prozzo, Jr., Claremont, r .....	3,052
Michael L. Prozzo, Jr., Claremont, d .....	499
Michael L. Prozzo, Jr., Claremont, l .....	9
For County Attorney	
Marc B. Hathaway, Lempster, r .....	2,953
Marc B. Hathaway, Lempster, d .....	150
Marc B. Hathaway, Lempster, l .....	6

## For County Treasurer

Peter R. Lovely, Sr., Newport, r	3,050
Peter R. Lovely, Sr., Newport, d	45
Peter R. Lovely, Sr., Newport, l	6

## For Register of Deeds

Sharron A. King, Claremont, r	3,028
Sharron A. King, Claremont, d	194
Sharron A. King, Claremont, l	7

## For Register of Probate

Diane M. Davis, Newport, r	2,967
Diane M. Davis, Newport, d	55
Diane M. Davis, Newport, l	3

## For County Commissioner

## First District

Donald S. Clarke, Claremont	2,748
Donald B. Fontaine, Sr., Claremont	56
Total Vote, r	2,804
Donald B. Fontaine, Sr., Claremont	1,704
Donald S. Clarke, Claremont	9
Total Vote, d	1,713
Donald S. Clarke, Claremont	2
Donald B. Fontaine, Sr., Claremont	1
Total Vote, l	3

## Second District

Bennie C. Nelson, Newport	2,706
Frank A. MacConnell, Jr., Newport	27
Total Vote, r	2,733
Frank A. MacConnell, Jr., Newport	1,782
Bennie C. Nelson, Newport	12
Total Vote, d	1,794
Frank A. MacConnell, Jr., Newport	2
Bennie C. Nelson, Newport	2
Total Vote, l	4

# GOVERNOR: COUNTY SUMMARY

## Republican

	Bosa	Lamontagne	Rubega	Tomaszewski	Zeliff
Belknap	80	2,584	263	59	2,808
Carroll	131	2,336	177	65	2,847
Cheshire	98	1,959	542	59	1,630
Coos	299	1,526	164	28	778
Grafton	198	3,499	447	85	3,102
Hillsborough	436	15,597	1,944	277	11,096
Merrimack	257	6,336	923	135	6,132
Rockingham	373	9,379	1,014	304	9,990
Strafford	95	2,567	314	78	3,695
Sullivan	88	1,773	274	32	1,315
Totals	2,055	47,556	6,062	1,122	43,393

## Democratic

## Libertarian

	Lovett	Shaheen	Woodworth	Blevens	Kingsbury	Rotthaus*
Belknap	151	1,927	85	6	12	8
Carroll	163	1,187	88	3	15	2
Cheshire	474	2,768	114	5	21	7
Coos	299	1,101	185	3	13	1
Grafton	660	3,095	127	14	26	8
Hillsborough	1,042	15,992	842	69	94	82
Merrimack	444	8,295	154	30	29	15
Rockingham	598	9,065	729	69	82	31
Strafford	227	6,918	184	18	21	5
Sullivan	228	1,890	101	5	12	0
Totals	4,286	52,238	2,609	222	325	159
*write-in						

**GOVERNOR: BELKNAP COUNTY****Republican**

	<b>Bosa</b>	<b>Lamontagne</b>	<b>Rubega</b>	<b>Tomaszewski</b>	<b>Zeliff</b>
Alton	6	286	33	12	244
Barnstead	4	190	39	1	170
Belmont	0	174	30	0	223
Center Harbor	1	82	2	1	63
Gilford	15	401	29	10	397
Gilmanton	7	137	38	5	187
Laconia Wd1	10	150	10	3	223
Laconia Wd2	0	140	1	1	111
Laconia Wd3	3	110	4	4	158
Laconia Wd4	2	112	4	1	89
Laconia Wd5	3	68	8	2	76
Laconia Wd6	1	130	2	3	110
Meredith	12	286	19	6	398
New Hampton	5	78	10	4	115
Sanbornton	4	104	12	3	128
Tilton	7	136	22	3	116
Totals	80	2,584	263	59	2,808

**Democratic****Libertarian**

	<b>Lovett</b>	<b>Shaheen</b>	<b>Woodworth</b>	<b>Blevens</b>	<b>Kingsbury</b>	<b>Rotthaus*</b>
Alton	6	104	6	0	1	2
Barnstead	10	178	3	0	2	1
Belmont	0	177	10	2	2	0
Center Harbor	17	39	3	0	0	1
Gilford	6	256	6	0	0	2
Gilmanton	11	117	2	0	3	0
Laconia Wd1	5	94	4	0	0	1
Laconia Wd2	22	65	5	0	1	0
Laconia Wd3	4	112	2	0	0	0
Laconia Wd4	3	95	4	2	0	0
Laconia Wd5	7	106	7	0	0	0
Laconia Wd6	8	79	11	0	0	0
Meredith	20	185	11	2	3	1
New Hampton	18	69	7	0	0	0
Sanbornton	9	136	1	0	0	0
Tilton	5	115	3	0	0	0
Totals	151	1,927	85	6	12	8
*write-in						

# GOVERNOR: CARROLL COUNTY

## Republican

	Bosa	Lamontagne	Rubega	Tomaszewski	Zeliff
Albany	2	17	2	0	36
Bartlett	5	104	9	4	323
Brookfield	5	43	7	3	47
Chatham	1	15	0	0	12
Conway	15	280	18	6	456
Eaton	5	22	1	0	28
Effingham	1	45	7	3	41
Freedom	8	105	5	2	98
Hale's Location	0	0	0	0	3
Hart's Location	1	4	0	0	6
Jackson	4	40	1	0	212
Madison	11	95	12	5	127
Moultonborough	2	268	17	5	337
Ossipee	7	200	24	8	147
Sandwich	6	92	2	1	92
Tamworth	9	112	10	2	107
Tuftonboro	8	203	20	6	178
Wakefield	9	222	19	9	226
Wolfeboro	32	469	23	11	371
Totals	131	2,336	177	65	2,847

## Democratic

## Libertarian

	Lovett	Shaheen	Woodworth	Blevens	Kingsbury	Rotthaus*
Albany	1	20	1	0	0	0
Bartlett	4	71	5	1	0	0
Brookfield	0	32	2	0	0	0
Chatham	1	3	1	0	0	0
Conway	14	156	13	0	0	0
Eaton	1	6	1	0	0	2
Effingham	3	26	4	0	1	0
Freedom	3	45	3	0	0	0
Hale's Location	0	0	0	0	0	0
Hart's Location	0	3	0	0	0	0
Jackson	1	48	4	0	0	0
Madison	7	40	5	1	2	0
Moultonborough	15	107	6	0	0	0
Ossipee	6	73	7	0	0	0
Sandwich	65	99	5	0	2	0
Tamworth	25	118	8	1	1	0
Tuftonboro	2	55	7	0	1	0
Wakefield	11	118	7	0	5	0
Wolfeboro	4	167	9	0	3	0
Totals	163	1,187	88	3	15	2

\*write-in

**GOVERNOR: CHESHIRE COUNTY**

	Republican				Zeliff
	Bosa	Lamontagne	Rubega	Tomaszewski	
Alstead	0	49	20	0	40
Chesterfield	3	62	18	6	99
Dublin	1	114	5	1	94
Fitzwilliam	2	57	16	3	30
Gilsum	0	19	5	2	23
Harrisville	1	22	4	0	38
Hinsdale	1	64	11	4	45
Jaffrey	7	181	32	7	134
Keene Wd1	8	85	16	0	54
Keene Wd2	7	76	33	2	80
Keene Wd3	8	109	34	1	78
Keene Wd4	4	126	35	1	121
Keene Wd5	5	175	27	6	146
Marlborough	5	61	14	2	42
Marlow	3	26	12	1	17
Nelson	2	18	8	0	35
Richmond	2	31	38	2	17
Rindge	9	125	36	2	82
Roxbury	0	0	6	0	6
Stoddard	0	36	5	1	29
Sullivan	0	14	30	0	21
Surry	3	34	8	3	30
Swanzey	10	185	50	4	125
Troy	3	31	18	2	31
Walpole	3	149	31	3	107
Westmoreland	8	63	7	3	48
Winchester	3	47	23	3	58
Totals	98	1,959	542	59	1,630

**GOVERNOR: CHESHIRE COUNTY**

	Democratic			Libertarian		
	Lovett	Shaheen	Woodworth	Blevens	Kingsbury	Rotthaus*
Alstead	20	81	8	0	0	0
Chesterfield	18	103	3	1	1	0
Dublin	17	93	3	0	0	1
Fitzwilliam	12	66	4	0	2	1
Gilsum	4	23	3	0	0	0
Harrisville	10	82	1	0	0	0
Hinsdale	11	79	8	0	0	0
Jaffrey	37	205	11	0	3	1
Keene Wd1	23	165	6	0	0	0
Keene Wd2	31	228	4	0	0	0
Keene Wd3	32	199	8	0	0	0
Keene Wd4	31	174	1	1	0	0
Keene Wd5	35	227	5	0	1	0
Marlborough	19	107	4	0	1	1
Marlow	4	32	1	0	0	0
Nelson	11	45	1	0	0	0
Richmond	10	28	0	0	2	1
Rindge	12	85	5	2	4	0
Roxbury	0	21	0	0	0	0
Stoddard	6	51	2	0	0	0
Sullivan	5	20	2	0	1	0
Surry	3	35	0	0	0	0
Swanzy	30	187	13	0	1	0
Troy	15	52	3	0	1	1
Walpole	41	180	10	0	0	1
Westmoreland	15	96	0	1	4	0
Winchester	22	104	8	0	0	0
Totals	474	2,768	114	5	21	7
*Write-in						

**GOVERNOR: COOS COUNTY****Republican**

	<b>Bosa</b>	<b>Lamontagne</b>	<b>Rubega</b>	<b>Tomaszewski</b>	<b>Zeliff</b>
Berlin Wd1	39	78	9	1	49
Berlin Wd2	42	119	11	3	60
Berlin Wd3	53	142	14	3	94
Berlin Wd4	22	60	9	0	24
Cambridge	0	1	0	0	0
Carroll	2	44	4	0	27
Clarksville	3	23	2	0	8
Colebrook	13	110	7	1	63
Columbia	1	24	2	2	14
Dalton	5	36	4	1	14
Dixville	0	4	0	0	7
Dummer	4	25	3	1	10
Errol	3	25	5	0	12
Gorham	33	115	10	1	63
Jefferson	12	90	8	3	27
Lancaster	16	180	38	3	86
Milan	17	84	8	2	30
Millsfield	0	3	1	0	2
Northumberland	6	61	5	0	27
Pittsburg	3	75	4	0	37
Randolph	8	31	4	3	26
Shelburne	4	21	0	0	24
Stark	6	18	4	2	11
Stewartstown	1	38	2		15
Stratford	1	18	1	1	14
Wentworth's Loc.	0	1	0	0	0
Whitefield	5	100	9	1	34
Totals	299	1,526	164	28	778

## GOVERNOR: COOS COUNTY

	Democratic			Libertarian		
	Lovett	Shaheen	Woodworth	Blevens	Kingsbury	Rotthaus*
Berlin Wd1	51	152	25	0	3	0
Berlin Wd2	38	153	28	1	2	0
Berlin Wd3	31	182	22	0	1	0
Berlin Wd4	62	130	39	1	1	0
Cambridge	0	0	0	0	0	0
Carroll	0	43	2	0	0	0
Clarksville	2	6	0	0	1	0
Colebrook	6	25	4	0	0	1
Columbia	2	4	0	0	0	0
Dalton	6	13	0	0	1	0
Dixville	3	2	0	0	0	0
Dummer	5	6	5	0	0	0
Errol	3	10	2	1	0	0
Gorham	22	96	14	0	0	0
Jefferson	3	11	5	0	0	0
Lancaster	11	65	6	0	0	0
Milan	11	37	5	0	0	0
Millsfield	0	1	1	0	0	0
Northumberland	13	33	5	0	3	0
Pittsburg	2	8	1	0	0	0
Randolph	3	40	3	0	0	0
Shelburne	5	14	4	0	0	0
Stark	3	6	3	0	0	0
Stewartstown	2	8	0	0	0	0
Stratford	3	14	3	0	0	0
Wentworth's Loc.	0	0	0	0	0	0
Whitefield	12	42	8	0	1	0
Totals	299	1,101	185	3	13	1
*write-in						

No votes cast: Atkinson & Gilmanton Academy Grant, Bean's Grant, Bean's Purchase, Chandler's Purchase, Crawford's Purchase, Cutt's Grant, Dix's Grant, Erving's Location, Green's Grant, Hadley's Purchase, Kilkenny, Low & Burbank's Grant, Odell, Pinkham's Grant, Sargent's Purchase, Second College Grant, Success, Thompson and Meserve's Purchase.

**GOVERNOR: GRAFTON COUNTY****Republican**

	<b>Bosa</b>	<b>Lamontagne</b>	<b>Rubega</b>	<b>Tomaszewski</b>	<b>Zeliff</b>
Alexandria	2	56	14	1	58
Ashland	5	121	11	1	86
Bath	5	56	4	2	43
Benton	0	12	4	1	13
Bethlehem	9	86	12	1	52
Bridgewater	2	73	11	4	61
Bristol	7	177	25	7	139
Campton	4	119	13	2	109
Canaan	15	113	19	4	145
Dorchester	0	15	10	0	14
Easton	1	25	2	1	10
Ellsworth	1	6	5	0	2
Enfield	7	108	17	8	125
Franconia	2	44	3	1	54
Grafton	3	33	16	1	50
Groton	2	21	10	5	10
Hanover	13	174	8	2	307
Haverhill	6	240	38	4	228
Hebron	2	46	12	0	53
Holderness	6	116	10	2	104
Landaff	1	23	1	0	12
Lebanon Wd1	9	151	9	3	143
Lebanon Wd2	10	109	15	4	111
Lebanon Wd3	6	102	16	2	154
Lincoln	2	62	5	1	49
Lisbon	4	68	8	0	39
Littleton	16	336	11	1	161
Livermore	0	0	0	0	0
Lyman	4	22	1	1	9
Lyme	5	37	7	2	66
Monroe	5	81	13	0	32
Orange	1	23	3	0	21
Orford	2	45	7	0	40
Piermont	1	37	1	2	35
Plymouth	13	250	26	8	275
Rumney	16	161	50	7	82
Sugar Hill	2	37	3	1	30
Thornton	1	106	5	1	91
Warren	3	71	8	1	15
Waterville Valley	0	22	0	1	12
Wentworth	1	61	9	2	23
Woodstock	4	54	5	1	39
Totals	198	3,499	447	85	3,102

## GOVERNOR: GRAFTON COUNTY

	Democratic			Libertarian		
	Lovett	Shaheen	Woodworth	Blevens	Kingsbury	Rotthaus*
Alexandria	5	25	6	0	4	2
Ashland	28	71	0	1	2	0
Bath	0	12	2	0	0	0
Benton	0	0	0	0	0	0
Bethlehem	9	59	7	0	1	0
Bridgewater	8	33	1	1	1	0
Bristol	8	98	3	2	1	0
Campton	37	64	0	1	0	0
Canaan	24	114	6	1	0	0
Dorchester	3	8	1	0	0	0
Easton	0	18	0	0	0	0
Ellsworth	0	2	0	1	0	0
Enfield	22	137	5	0	1	0
Franconia	11	59	0	0	0	0
Grafton	10	32	5	0	0	2
Groton	1	15	0	0	0	0
Hanover	103	714	14	1	1	0
Haverhill	5	57	6	0	0	0
Hebron	3	25	0	0	0	0
Holderness	74	52	1	1	2	0
Landaff	2	15	0	0	0	0
Lebanon Wd1	29	229	6	1	1	0
Lebanon Wd2	16	207	12	1	0	0
Lebanon Wd3	40	221	7	1	0	0
Lincoln	5	51	2	0	0	0
Lisbon	2	16	1	0	3	0
Littleton	7	169	12	0	0	0
Livermore	0	0	0	0	0	0
Lyman	2	20	3	0	0	0
Lyme	18	136	2	0	0	0
Monroe	3	6	0	1	0	0
Orange	0	14	0	0	0	0
Orford	8	49	0	0	0	0
Piermont	7	34	2	0	1	0
Plymouth	84	138	7	0	0	2
Rumney	33	31	4	0	1	1
Sugar Hill	1	28	2	1	0	1
Thornton	26	55	2	0	1	0
Warren	5	12	4	0	0	0
Waterville Valley	6	18	1	0	0	0
Wentworth	8	9	0	0	1	0
Woodstock	7	42	3	0	5	0
Totals	660	3,095	127	14	26	8
*write-in						

**GOVERNOR: HILLSBOROUGH COUNTY****Republican**

	<b>Bosa</b>	<b>Lamontagne</b>	<b>Rubega</b>	<b>Tomaszewski</b>	<b>Zeliff</b>
Amherst	15	553	78	8	559
Antrim	3	164	22	1	96
Bedford	14	1,438	97	13	934
Bennington	5	78	13	1	50
Brookline	8	107	47	8	125
Deering	3	113	21	3	61
Francestown	3	150	13	4	57
Goffstown	20	1,101	72	10	483
Greenfield	4	70	16	2	44
Greenville	2	80	14	0	33
Hancock	6	160	18	1	83
Hillsborough	10	281	38	7	249
Hollis	24	292	89	8	496
Hudson	19	450	110	12	589
Litchfield	6	192	25	8	164
Lyndeborough	2	66	18	5	57
Manchester Wd1	10	810	31	3	466
Manchester Wd2	7	580	34	10	265
Manchester Wd3	4	346	17	3	169
Manchester Wd4	6	348	21	4	149
Manchester Wd5	3	219	17	2	89
Manchester Wd6	16	488	37	6	205
Manchester Wd7	4	449	8	4	101
Manchester Wd8	12	566	21	5	225
Manchester Wd9	2	403	34	2	137
Manchester Wd10	8	444	34	8	165
Manchester Wd11	5	255	12	4	99
Manchester Wd12	10	480	33	6	198
Mason	0	37	7	2	47
Merrimack	25	919	165	22	836
Milford	25	558	90	5	457
Mont Vernon	3	107	30	5	86
Nashua Wd1	14	283	66	12	335
Nashua Wd2	12	205	56	3	292
Nashua Wd3	13	192	53	7	296
Nashua Wd4	3	91	23	5	85
Nashua Wd5	7	231	39	12	244
Nashua Wd6	8	156	24	4	145
Nashua Wd7	8	182	47	13	159
Nashua Wd8	10	195	28	6	234
Nashua Wd9	12	203	37	9	222
New Boston	6	233	33	3	151
New Ipswich	10	222	40	4	137
Pelham	10	149	80	7	198
Peterborough	10	331	35	3	306
Sharon	0	10	5	0	23
Temple	3	87	15	0	51
Weare	12	365	61	5	312
Wilton	14	148	20	2	122
Windsor	0	10	0	0	10
Totals	436	15,597	1,944	277	11,096

## GOVERNOR: HILLSBOROUGH COUNTY

	Democratic			Libertarian		
	Lovett	Shaheen	Woodworth	Blevens	Kingsbury	Rotthaus*
Amherst	9	429	13	3	3	6
Antrim	20	106	5	0	3	4
Bedford	23	747	22	2	2	0
Bennington	2	63	3	1	2	0
Brookline	4	127	7	0	0	3
Deering	8	74	1	1	1	0
Francestown	3	109	2	0	1	0
Goffstown	59	675	46	1	2	5
Greenfield	5	64		1	0	1
Greenville	26	72	7	2	0	0
Hancock	10	144	8	1	2	0
Hillsborough	17	222	6	1	1	0
Hollis	21	282	21	1	5	2
Hudson	34	617	61	6	7	5
Litchfield	10	189	8	1	2	0
Lyndeborough	7	45	3	1	0	0
Manchester Wd1	26	783	18	0	1	2
Manchester Wd2	39	606	23	1	2	0
Manchester Wd3	33	259	27	1	8	1
Manchester Wd4	19	445	14	1	1	0
Manchester Wd5	17	425	24	0	0	1
Manchester Wd6	30	607	32	1	0	0
Manchester Wd7	29	503	24	0	3	0
Manchester Wd8	31	572	24	3	0	2
Manchester Wd9	51	550	17	0	0	2
Manchester Wd10	34	597	30	4	0	0
Manchester Wd11	23	387	22	0	1	1
Manchester Wd12	30	446	23	2	1	0
Mason	6	35	5	0	0	6
Merrimack	47	846	48	6	6	16
Milford	20	387	12	3	2	4
Mont Vernon	6	93	5	2	5	0
Nashua Wd1	22	461	33	5	2	0
Nashua Wd2	29	339	24	1	0	0
Nashua Wd3	30	397	9	0	4	1
Nashua Wd4	18	239	18	1	4	0
Nashua Wd5	26	299	32	2	2	1
Nashua Wd6	40	438	24	1	2	1
Nashua Wd7	24	411	24	1	2	0
Nashua Wd8	15	313	21	3	2	1
Nashua Wd9	18	284	18	1	0	3
New Boston	14	189	10	0	1	0
New Ipswich	8	95	9	0	1	0
Pelham	27	165	25	2	2	5
Peterborough	30	333	10	0	2	1
Sharon	0	12	1	0	0	1
Temple	3	54	3	0	1	1
Weare	12	252	14	4	5	2
Wilton	27	192	6	2	3	4
Windsor	0	13	0	0	0	0

Totals	1,042	15,992	842	69	94	82
--------	-------	--------	-----	----	----	----

\*write-in

**GOVERNOR: MERRIMACK COUNTY****Republican**

	<b>Bosa</b>	<b>Lamontagne</b>	<b>Rubega</b>	<b>Tomaszewski</b>	<b>Zeliff</b>
Allenstown	2	149	20	3	76
Andover	2	83	6	1	101
Boscawen	9	109	24	0	141
Bow	22	494	69	7	485
Bradford	6	112	22	1	104
Canterbury	3	106	18	9	147
Chichester	6	107	22	4	94
Concord Wd1	5	149	14	7	112
Concord Wd2	3	129	19	3	96
Concord Wd3	7	113	20	0	123
Concord Wd4	11	127	23	6	159
Concord Wd5	9	146	17	4	252
Concord Wd6	5	112	23	5	92
Concord Wd7	12	172	42	1	219
Concord Wd8	8	123	13	2	106
Concord Wd9	10	161	16	1	149
Concord Wd10	12	223	31	4	274
Danbury	1	44	16	2	44
Dunbarton	1	153	18	1	122
Epsom	5	214	33	4	167
Franklin Wd1	4	102	12	4	109
Franklin Wd2	3	71	1	1	49
Franklin Wd3	8	97	9	0	87
Henniker	15	208	43	5	233
Hill	2	39	13	2	36
Hooksett	9	869	66	15	437
Hopkinton	17	259	55	3	406
Loudon	10	156	46	2	177
Newbury	3	131	12	3	76
New London	11	325	26	3	448
Northfield	3	131	16	4	130
Pembroke	7	290	58	8	249
Pittsfield	4	181	31	3	154
Salisbury	4	53	15	1	67
Sutton	4	104	13	4	97
Warner	9	186	19	10	161
Webster	3	62	19	2	89
Wilmot	2	46	3	0	64
Totals	257	6,336	923	135	6,132

## GOVERNOR: MERRIMACK COUNTY

	Democratic			Libertarian		Rotthaus*
	Lovett	Shaheen	Woodworth	Blevens	Kingsbury	
Allenstown	9	301	10	1	0	0
Andover	9	131	2	1	3	1
Boscawen	5	155	4	1	1	0
Bow	26	483	2	4	0	1
Bradford	10	109	3	1	0	0
Canterbury	19	234	4	0	0	3
Chichester	4	108	3	0	2	0
Concord Wd1	7	216	2	0	1	1
Concord Wd2	6	215	2	1	0	0
Concord Wd3	13	239	2	0	0	0
Concord Wd4	24	365	13	0	1	0
Concord Wd5	28	372	3	0	0	0
Concord Wd6	14	249	3	1	0	0
Concord Wd7	10	393	6	0	0	0
Concord Wd8	8	213	1	0	0	0
Concord Wd9	19	255	2	0	0	0
Concord Wd10	31	489	7	1	2	0
Danbury	5	53	1	0	0	0
Dunbarton	10	100	3	0	0	2
Epsom	8	178	1	0	3	0
Franklin Wd1	5	113	3	0	1	0
Franklin Wd2	3	92	1	0	1	0
Franklin Wd3		102	4	0	0	0
Henniker	24	276	5	2	1	0
Hill	1	38	0	0	0	0
Hooksett	26	567	23	3	2	0
Hopkinton	34	482	2	3	2	1
Loudon	3	174	4	0	1	0
Newbury	6	67	2	0	1	1
New London	23	276	10	0	1	0
Northfield	2	168	11	1	2	1
Pembroke	16	346	8	2	1	1
Pittsfield	3	159	2	0	0	2
Salisbury	2	70	1	0	0	0
Sutton	11	101	1	4	0	0
Warner	14	224	1	1	1	0
Webster	3	99		0	0	1
Wilmot	3	83	2	3	2	0

Totals	444	8,295	154	30	29	15
--------	-----	-------	-----	----	----	----

\*write-in

**GOVERNOR: ROCKINGHAM COUNTY****Republican**

	<b>Bosa</b>	<b>Lamontagne</b>	<b>Rubega</b>	<b>Tomaszewski</b>	<b>Zeliff</b>
Atkinson	6	152	12	9	200
Auburn	14	322	23	2	166
Brentwood	5	122	11	1	103
Candia	7	310	34	2	169
Chester	1	266	17	3	143
Danville	2	81	13	6	128
Deerfield	3	252	26	4	123
Derry	42	972	111	25	850
East Kingston	5	97	18	7	126
Epping	5	162	28	1	167
Exeter	33	563	51	30	627
Fremont	4	121	16	2	112
Greenland	4	143	5	5	251
Hampstead	12	353	34	11	371
Hampton	26	542	45	18	779
Hampton Falls	7	96	9	2	168
Kensington	4	51	6	5	62
Kingston	12	239	31	12	297
Londonderry	16	956	109	16	704
New Castle	4	51	3	1	116
Newfields	3	52	7	2	83
Newington	2	51	2	2	68
Newmarket	6	168	24	1	204
Newton	5	76	11	8	85
North Hampton	8	255	21	10	263
Northwood	8	143	39	3	141
Nottingham	1	125	19	6	119
Plaistow	12	148	27	13	334
Portsmouth Wd1	4	54	5	1	85
Portsmouth Wd2	5	58	11	3	136
Portsmouth Wd3	2	61	4	4	97
Portsmouth Wd4	7	132	12	2	222
Portsmouth Wd5	3	79	1	3	175
Raymond	9	315	35	5	235
Rye	7	219	11	14	372
Salem	31	540	95	28	732
Sandown	6	169	24	11	97
Seabrook	8	143	6	12	204
South Hampton	0	21	1	1	42
Stratham	20	401	13	4	283
Windham	14	318	44	9	351
Totals	373	9,379	1,014	304	9,990

# GOVERNOR: ROCKINGHAM COUNTY

	Democratic			Libertarian		
	Lovett	Shaheen	Woodworth	Blevens	Kingsbury	Rotthaus*
Atkinson	6	107	21	2	3	0
Auburn	12	184	8	2	4	1
Brentwood	4	91	6	2	2	0
Candia	3	159	4	5	3	2
Chester	3	90	7	2	4	0
Danville	9	79	11	3	2	0
Deerfield	8	184	6	2	5	0
Derry	43	479	35	5	4	7
East Kingston	6	84	8	0	1	0
Epping	15	151	11	1	2	0
Exeter	31	675	25	0	6	0
Fremont	4	63	6	2	3	0
Greenland	13	203	4	1	2	0
Hampstead	20	182	48	0	2	1
Hampton	40	723	80	0	5	1
Hampton Falls	8	73	6	0	1	1
Kensington	4	86	9	0	0	1
Kingston	3	130	36	1	2	1
Londonderry	36	529	33	6	5	7
New Castle	2	110		0	0	1
Newfields	3	78	2	0	0	0
Newington	2	46	1	0	0	0
Newmarket	24	497	19	1	2	0
Newton	6	62	17	0	1	0
North Hampton	12	192	10	0	2	0
Northwood	6	109	8	2	0	2
Nottingham	4	164	12	3	0	0
Plaistow	20	150	33	1	1	2
Portsmouth Wd1	14	221	4	4	1	0
Portsmouth Wd2	22	354	9	0	2	0
Portsmouth Wd3	6	175	6	0	0	0
Portsmouth Wd4	6	307	10	1	0	0
Portsmouth Wd5	21	361	11	2	3	0
Raymond	17	212	17	7	0	0
Rye	7	282	9	0	4	1
Salem	123	730	113	3	0	1
Sandown	7	91	14	6	3	0
Seabrook	8	192	30	2	3	1
South Hampton	1	29	3	0	0	0
Stratham	7	245	13	1	3	0
Windham	12	186	24	2	1	1
Totals	598	9,065	729	69	82	31
*write-in						

**GOVERNOR: STRAFFORD COUNTY****Republican**

	<b>Bosa</b>	<b>Lamontagne</b>	<b>Rubega</b>	<b>Tomaszewski</b>	<b>Zeliff</b>
Barrington	7	185	46	3	274
Dover Wd1	8	121	19	6	180
Dover Wd2	2	72	0	4	100
Dover Wd3	5	146	12	3	228
Dover Wd4	5	118	10	9	189
Dover Wd5	0	104	11	2	141
Dover Wd6	12	109	17	3	162
Durham	10	208	13	7	324
Farmington	4	136	11	2	185
Lee	6	13	17	3	170
Madbury	0	56	7	1	80
Middleton	2	46	2	2	44
Milton	5	96	12	4	113
New Durham	5	8	11	4	151
Rochester Wd1	5	156	16	3	137
Rochester Wd2	5	150	15	5	235
Rochester Wd3	1	159	17	3	189
Rochester Wd4	3	123	4	2	160
Rochester Wd5	1	132	9	3	150
Rollinsford	1	70	11	1	101
Somersworth Wd1	1	66	14	1	64
Somersworth Wd2	1	42	4	0	62
Somersworth Wd3	0	31	4	1	40
Somersworth Wd4	3	45	7	1	53
Somersworth Wd5	0	23	5	0	31
Strafford	3	152	20	5	132
<b>Totals</b>	<b>95</b>	<b>2,567</b>	<b>314</b>	<b>78</b>	<b>3,695</b>

## GOVERNOR: STRAFFORD COUNTY

	Democratic			Libertarian		
	Lovett	Shaheen	Woodworth	Blevens	Kingsbury	Rotthaus*
Barrington	15	366	4	3	4	2
Dover Wd1	12	357	6	0	0	0
Dover Wd2	6	299	2	0	2	0
Dover Wd3	17	405	10	0	0	0
Dover Wd4	2	364	10	0	1	0
Dover Wd5	10	311	5	1	2	0
Dover Wd6	7	312	8	1	1	0
Durham	28	779	4	0	1	0
Farmington	8	246	12	0	2	0
Lee	14	363	10	1	1	0
Madbury	3	162	1	0	2	0
Middleton	4	88	3	0	1	2
Milton	13	142	10	2	0	0
New Durham	4	94	0	0	0	0
Rochester Wd1	11	271	16	2	2	0
Rochester Wd2	8	246	11	0	0	1
Rochester Wd3	7	246	10	2	0	0
Rochester Wd4	17	322	8	0	0	0
Rochester Wd5	5	258	13	1	1	0
Rollinsford	5	233	5	2	0	0
Somersworth Wd1	4	180	8	0	0	0
Somersworth Wd2	3	158	7	0	0	0
Somersworth Wd3	4	191	4	0	0	0
Somersworth Wd4	8	215	8	1	1	0
Somersworth Wd5	5	140	2	0	0	0
Strafford	7	170	7	2	0	0
Totals	227	6,918	184	18	21	5
*Write-in						

**GOVERNOR: SULLIVAN COUNTY****Republican**

	<b>Bosa</b>	<b>Lamontagne</b>	<b>Rubega</b>	<b>Tomaszewski</b>	<b>Zeliff</b>
Acworth	2	29	30	0	44
Charlestown	7	159	37	3	99
Claremont Wd1	3	125	17	3	73
Claremont Wd2	7	215	13	4	135
Claremont Wd3	7	118	32	3	84
Cornish	5	59	15	1	73
Croydon	1	34	9	0	32
Goshen	1	32	2	0	29
Grantham	1	123	6	1	129
Langdon	1	28	2	1	33
Lempster	0	93	19	1	31
Newport	7	253	25	6	186
Plainfield	2	75	14	2	65
Springfield	30	69	11	2	34
Sunapee	8	255	28	3	174
Unity	3	37	13	1	37
Washington	3	69	1	1	57
Totals	88	1,773	274	32	1,315

**Democratic****Libertarian**

	<b>Lovett</b>	<b>Shaheen</b>	<b>Woodworth</b>	<b>Blevens</b>	<b>Kingsbury</b>	<b>Rotthaus*</b>
Acworth	12	47	12	0	0	0
Charlestown	29	146	13	0	3	0
Claremont Wd1	17	202	11	0	0	0
Claremont Wd2	33	203	14	0	0	0
Claremont Wd3	27	255	21	1	1	0
Cornish	12	94	3	1	0	0
Croydon	1	20	3	0	0	0
Goshen	6	38	1	0	0	0
Grantham	11	91	1	0	0	0
Langdon		21		0	0	0
Lempster	5	36	2	0	0	0
Newport	21	255	5	1	1	0
Plainfield	14	144	5	0	1	0
Springfield	8	55		0	3	0
Sunapee	18	197	5	0	0	0
Unity	8	47	4	1	2	0
Washington	6	39	1	1	1	0
Totals	228	1,890	101	5	12	0

\*write-in

## UNITED STATES SENATOR: COUNTY SUMMARY

	Republican	Democratic		Libertarian
	Smith	Rauh	Swett	Blevens
Belknap	5,021	890	1,377	31
Carroll	4,449	935	542	21
Cheshire	3,721	2,214	1,326	33
Coos	2,402	471	1,463	18
Grafton	6,337	2,529	1,629	48
Hillsborough	25,265	7,619	11,246	222
Merrimack	11,408	4,889	4,247	66
Rockingham	17,571	5,434	5,420	171
Strafford	6,096	2,985	4,262	42
Sullivan	2,953	1,427	931	11
Totals	85,223	29,393	32,443	663

## UNITED STATES SENATOR: BELKNAP COUNTY

	Republican	Democratic		Libertarian
	Smith	Rauh	Swett	Blevens
Alton	483	58	65	3
Barnstead	357	96	94	4
Belmont	397	75	123	5
Center Harbor	120	35	25	1
Gilford	727	107	187	2
Gilmanton	305	49	80	3
Laconia Wd1	343	42	67	2
Laconia Wd2	220	32	62	1
Laconia Wd3	217	36	84	1
Laconia Wd4	181	33	80	2
Laconia Wd5	139	37	90	0
Laconia Wd6	216	17	89	0
Meredith	634	95	134	6
New Hampton	185	53	46	0
Sanbornton	229	78	71	1
Tilton	268	47	80	0
Totals	5,021	890	1,377	31

**UNITED STATES SENATOR: CARROLL COUNTY**

	Republican	Democratic		Libertarian
	Smith	Rauh	Swett	Blevens
Albany	47	16	1	0
Bartlett	352	35	55	1
Brookfield	76	27	5	0
Chatham	23	4	1	0
Conway	639	97	99	1
Eaton	46	8	2	2
Effingham	82	27	6	1
Freedom	165	34	17	0
Hale's Location	3	0	0	0
Hart's Location	9	0	3	0
Jackson	196	36	18	0
Madison	205	39	13	3
Moultonborough	518	61	66	0
Ossipee	296	47	39	0
Sandwich	149	158	17	2
Tamworth	183	115	42	0
Tuftonboro	344	41	23	1
Wakefield	401	58	86	6
Wolfeboro	715	132	49	4
Totals	4,449	935	542	21

**UNITED STATES SENATOR: CHESHIRE COUNTY**

	Republican	Democratic		Libertarian
	Smith	Rauh	Swett	Blevens
Alstead	98	73	39	0
Chesterfield	168	85	44	2
Dublin	184	81	36	1
Fitzwilliam	91	61	30	3
Gilsum	42	19	12	0
Harrisville	56	75	31	0
Hinsdale	123	26	72	0
Jaffrey	310	168	99	4
Keene Wd1	131	113	90	0
Keene Wd2	161	164	116	0
Keene Wd3	192	130	120	0
Keene Wd4	266	128	86	1
Keene Wd5	303	190	89	2
Marlborough	119	83	44	3
Marlow	51	28	11	1
Nelson	61	52	12	0
Richmond	70	31	10	3
Rindge	205	61	49	7
Roxbury	9	19	7	0
Stoddard	59	41	18	0
Sullivan	56	18	11	1
Surry	68	18	25	0
Swanzy	336	127	113	0
Troy	76	39	40	1
Walpole	250	181	61	1
Westmoreland	119	92	20	3
Winchester	117	111	41	0

## UNITED STATES SENATOR: COOS COUNTY

	Republican	Democratic		Libertarian
	Smith	Rauh	Swett	Blevens
Berlin Wd1	158	60	218	3
Berlin Wd2	181	62	237	4
Berlin Wd3	272	54	255	1
Berlin Wd4	90	66	232	2
Cambridge	1	0	0	0
Carroll	71	10	34	0
Clarksville	31	4	3	1
Colebrook	159	7	25	1
Columbia	41	4	4	0
Dalton	50	5	14	1
Dixville	12	0	6	0
Dummer	42	5	18	0
Errol	39	3	15	1
Gorham	182	29	113	0
Jefferson	126	14	9	0
Lancaster	284	22	68	0
Milan	120	26	37	0
Millsfield	6	1	1	0
Northumberland	84	15	55	3
Pittsburg	107	5	7	0
Randolph	56	37	13	0
Shelburne	43	9	14	0
Stark	29	7	8	0
Stewartstown	48	2	9	0
Stratford	29	3	18	0
Wentworth's Loc.	1	0	1	0
Whitefield	140	21	49	1
Totals	2,402	471	1,463	18

No votes cast: Atkinson & Gilmanton Academy Grant, Bean's Grant, Bean's Purchase, Chandler's Purchase, Crawford's Purchase, Cutt's Grant, Dix's Grant, Erving's Location, Green's Grant, Hadley's Purchase, Kilkenny, Low & Burbank's Grant, Martin's Location, Odell, Pinkham's Grant, Sargent's Purchase, Second College Grant, Success, Thompson and Meserve's Purchase.

## UNITED STATES SENATOR: GRAFTON COUNTY

	Republican	Democratic		Libertarian
	Smith	Rauh	Swett	Blevens
Alexandria	110	23	13	6
Ashland	200	55	43	3
Bath	99	8	7	0
Benton	26	0	0	0
Bethlehem	145	44	37	2
Bridgewater	124	15	27	1
Bristol	316	48	64	3
Campton	227	52	55	1
Canaan	246	96	62	1
Dorchester	35	5	7	1
Easton	28	19	4	0
Ellsworth	9	0	2	1
Enfield	226	98	80	1
Franconia	93	46	30	0
Grafton	88	26	25	2
Groton	38	14	4	0
Hanover	382	737	168	3
Haverhill	461	22	53	0
Hebron	101	17	12	0
Holderness	234	76	48	2
Landaff	34	5	13	0
Lebanon Wd1	263	167	106	2
Lebanon Wd2	216	117	137	1
Lebanon Wd3	222	182	93	0
Lincoln	108	28	29	0
Lisbon	113	6	14	2
Littleton	469	81	118	0
Livermore	0	0	0	0
Lyman	34	11	14	0
Lyme	98	150	23	0
Monroe	122	2	13	1
Orange	43	6	9	0
Orford	84	39	21	0
Piermont	67	39	8	1
Plymouth	502	131	146	3
Rumney	260	51	24	2
Sugar Hill	54	24	8	2
Thornton	181	37	46	1
Warren	80	7	17	0
Waterville Valley	30	15	8	1
Wentworth	86	5	14	5
Woodstock	83	25	27	0
Totals	6,337	2,529	1,629	48

## UNITED STATES SENATOR: HILLSBOROUGH COUNTY

	Republican	Democratic		Libertarian
	Smith	Rauh	Swett	Blevens
Amherst	981	240	212	11
Antrim	239	71	65	7
Bedford	2,187	405	405	2
Bennington	126	46	26	2
Brookline	260	74	67	1
Deering	171	49	38	3
Francestown	188	88	31	1
Goffstown	1,561	320	613	5
Greenfield	115	47	25	2
Greenville	106	48	57	1
Hancock	227	137	8	3
Hillsborough	488	131	122	3
Hollis	780	201	146	8
Hudson	994	279	450	18
Litchfield	304	71	114	2
Lyndeborough	132	40	17	1
Manchester Wd1	1,074	410	460	3
Manchester Wd2	758	265	424	3
Manchester Wd3	456	205	333	2
Manchester Wd4	465	160	325	2
Manchester Wd5	282	140	362	2
Manchester Wd6	645	255	467	1
Manchester Wd7	495	188	396	3
Manchester Wd8	745	196	461	7
Manchester Wd9	527	178	463	1
Manchester Wd10	589	203	479	5
Manchester Wd11	333	136	326	2
Manchester Wd12	639	170	356	0
Mason	79	20	26	3
Merrimack	1,764	531	441	28
Milford	992	175	258	9
Mont Vernon	204	60	48	7
Nashua Wd1	585	173	359	7
Nashua Wd2	487	165	234	1
Nashua Wd3	468	173	278	4
Nashua Wd4	177	68	214	4
Nashua Wd5	463	111	256	4
Nashua Wd6	292	140	375	4
Nashua Wd7	349	119	355	5
Nashua Wd8	380	130	228	5
Nashua Wd9	401	97	236	3
New Boston	365	126	84	0
New Ipswich	365	58	58	1
Pelham	405	100	144	15
Peterborough	537	290	113	2
Sharon	36	10	3	0
Temple	129	42	25	1
Weare	657	146	141	11
Wilton	248	126	117	7
Windsor	15	6	5	0
Totals	25,265	7,619	11,246	222

## UNITED STATES SENATOR: MERRIMACK COUNTY

	Republican	Democratic		Libertarian
	Smith	Rauh	Swett	Blevens
Allenstown	215	108	216	0
Andover	161	105	47	2
Boscawen	240	67	104	2
Bow	862	230	299	6
Bradford	197	101	31	2
Canterbury	198	184	76	3
Chichester	197	65	53	1
Concord Wd1	244	80	147	2
Concord Wd2	205	90	138	1
Concord Wd3	208	142	134	0
Concord Wd4	242	240	176	1
Concord Wd5	308	288	132	1
Concord Wd6	190	119	148	2
Concord Wd7	333	242	189	0
Concord Wd8	217	84	140	1
Concord Wd9	295	114	166	0
Concord Wd10	448	315	220	1
Danbury	97	38	23	1
Dunbarton	250	69	51	1
Epsom	334	120	70	3
Franklin Wd1	205	38	84	1
Franklin Wd2	114	29	69	1
Franklin Wd3	174	30	75	0
Henniker	417	199	116	1
Hill	77	19	21	0
Hooksett	1,231	258	380	5
Hopkinton	584	368	153	6
Loudon	342	79	99	0
Newbury	190	52	26	2
New London	676	273	52	1
Northfield	258	72	109	5
Pembroke	528	170	219	2
Pittsfield	308	83	83	3
Salisbury	121	36	38	0
Sutton	175	79	32	3
Warner	314	183	60	1
Webster	154	59	44	0
Wilmot	99	61	27	5
Totals	11,408	4,889	4,247	66

## UNITED STATES SENATOR: ROCKINGHAM COUNTY

	Republican	Democratic		Libertarian
	Smith	Rauh	Swett	Blevens
Atkinson	340	70	77	5
Auburn	437	99	121	6
Brentwood	191	69	38	0
Candia	467	72	100	7
Chester	356	61	43	6
Danville	206	38	60	6
Deerfield	333	142	62	7
Derry	1,628	309	361	14
East Kingston	212	48	45	1
Epping	306	93	88	3
Exeter	1,049	495	252	6
Fremont	211	32	40	5
Greenland	341	105	123	3
Hampstead	667	108	167	3
Hampton	1,120	433	475	6
Hampton Falls	229	43	40	2
Kensington	101	84	18	1
Kingston	509	85	82	4
Londonderry	1,493	302	314	10
New Castle	138	82	28	1
Newfields	118	46	33	0
Newington	92	24	24	0
Newmarket	364	259	275	3
Newton	158	33	49	1
North Hampton	442	137	84	2
Northwood	280	76	49	5
Nottingham	221	107	66	2
Plaistow	462	70	153	4
Portsmouth Wd1	131	123	111	6
Portsmouth Wd2	170	281	116	2
Portsmouth Wd3	142	87	103	0
Portsmouth Wd4	302	174	164	1
Portsmouth Wd5	204	276	125	4
Raymond	522	109	143	14
Rye	526	208	94	5
Salem	1,249	239	824	2
Sandown	272	52	64	8
Seabrook	325	101	131	6
South Hampton	59	16	17	1
Stratham	572	154	111	4
Windham	626	92	150	5
Totals	17,571	5,434	5,420	171

## UNITED STATES SENATOR: STRAFFORD COUNTY

	Republican	Democratic		Libertarian
	Smith	Rauh	Swett	Blevens
Barrington	456	205	180	6
Dover Wd1	300	107	250	0
Dover Wd2	161	169	123	2
Dover Wd3	334	169	251	0
Dover Wd4	291	159	227	1
Dover Wd5	245	101	209	3
Dover Wd6	261	124	207	3
Durham	441	558	282	2
Farmington	318	103	161	3
Lee	260	228	152	2
Madbury	135	65	97	2
Middleton	83	30	60	2
Milton	200	54	107	2
New Durham	222	38	60	0
Rochester Wd1	273	90	203	4
Rochester Wd2	373	88	180	1
Rochester Wd3	337	79	177	2
Rochester Wd4	264	116	240	0
Rochester Wd5	272	88	195	3
Rollinsford	165	75	155	2
Somersworth Wd1	123	46	141	0
Somersworth Wd2	100	49	117	0
Somersworth Wd3	72	48	137	0
Somersworth Wd4	94	58	166	2
Somersworth Wd5	53	40	113	0
Strafford	263	98	72	0
Totals	6,096	2,985	4,262	42

## UNITED STATES SENATOR: SULLIVAN COUNTY

	Republican	Democratic		Libertarian
	Smith	Rauh	Swett	Blevens
Acworth	70	59	11	0
Charlestown	266	104	93	2
Claremont Wd1	208	91	144	0
Claremont Wd2	313	126	142	0
Claremont Wd3	213	148	179	1
Cornish	144	71	43	1
Croydon	65	14	13	0
Goshen	60	35	14	0
Grantham	223	81	28	0
Langdon	58	13	7	0
Lempster	122	32	14	0
Newport	394	203	105	2
Plainfield	141	129	43	1
Springfield	98	50	17	3
Sunapee	382	198	38	0
Unity	83	42	25	1
Washington	113	31	15	0
Totals	2,953	1,427	931	11

# U.S. HOUSE: FIRST DISTRICT

## Republican

	Clark	Colantuono	de Minico	Heath	Lovejoy	Pappas	Sununu	Wieczorek
Albany	2	5	3	16	0	2	16	10
Alton	9	46	1	189	6	21	159	149
Auburn	19	32	0	129	3	34	110	196
Barrington	26	35	3	151	66	11	150	75
Barnstead	19	45	1	147	10	19	66	100
Bartlett	22	9	9	189	2	10	165	42
Bedford	28	222	3	571	5	118	626	931
Belmont	11	0	0	159	6	0	143	75
Brentwood	17	15	1	85	3	7	53	62
Brookfield	4	3	0	30	8	4	40	19
Candia	10	33	0	151	2	27	84	221
Center Harbor	15	16	0	42	0	5	35	46
Chatham	1	1	0	6	0	1	13	6
Chester	27	57	3	105	2	5	100	132
Conway	29	43	12	276	7	30	285	104
Danville	30	13	6	53	3	3	84	38
Deerfield	6	37	2	121	5	24	82	135
Derry	127	569	9	386	11	57	458	401
Dover Wd1	9	35	1	94	11	15	128	45
Dvoer Wd2	8	10	0	36	12	9	90	24
Dover Wd3	18	21	2	109	7	20	172	55
Dover Wd4	25	24	2	94	10	12	129	49
Dover Wd5	12	14	0	58	10	17	125	39
Dover Wd6	10	45	2	94	7	5	108	44
Durham	40	30	0	146	8	31	195	132
East Kingston	20	24	1	58	1	10	90	53
Eaton	1	2	1	21	0	3	18	9
Effingham	12	8	1	31	0	1	28	15
Epping	16	27	0	116	8	6	100	90
Epsom	21	34	2	152	5	22	87	100
Exeter	47	97	4	410	17	55	411	273
Farmington	15	21	0	89	25	8	118	63
Freedom	12	13	3	70	3	6	63	43
Fremont	13	19	2	79	4	5	78	58
Gilford	19	56	2	219	5	29	311	210
Gilmanton	13	28	1	129	6	25	100	70
Goffstown	24	137	21	420	5	79	304	708
Greenland	18	11	2	123	9	21	150	76
Hale's Location	0	0	0	3	0	0	0	0
Hampstead	309	45	4	108	1	6	184	128
Hampton	47	76	8	331	31	53	511	321
Hampton Falls	9	5	1	83	4	11	111	53
Hart's Location	0	0	0	1	0	1	5	4
Hooksett	21	83	0	361	7	64	223	641
Jackson	15	2	0	103	0	5	109	18
Kensington	8	3	1	42	1	7	42	23
Kingston	64	64	2	117	4	18	149	178
Laconia Wd1	8	37	1	103	3	11	150	75
Laconia Wd2	2	20	0	64	1	5	123	46
Laconia Wd3	9	20	1	68	1	7	99	70
Laconia Wd4	2	33	3	45	0	1	73	47
Laconia Wd5	2	18	4	51	0	0	51	33
Laconia Wd6	4	26	2	76	4	3	90	45
Lee	12	19	1	99	10	11	108	45
Londonderry	37	777	8	321	2	56	298	320
Madbury	9	13	2	47	7	10	51	20
Madison	19	23	2	44	1	19	97	42
Manchester Wd1	15	45	2	189	1	96	278	709

## U.S. HOUSE: FIRST DISTRICT

Republican								
	Clark	Colantuono	de Minico	Heath	Lovejoy	Pappas	Sununu	Wieczorek
Manchester Wd2	7	49	0	174	3	49	191	425
Manchester Wd3	8	29	1	82	8	33	99	292
Manchester Wd4	7	31	2	143	1	67	60	228
Manchester Wd5	3	23	0	99	0	25	38	161
Manchester Wd6	7	46	2	180	2	61	119	331
Manchester Wd7	7	33	0	138	0	39	76	271
Manchester Wd8	7	70	3	192	2	60	119	375
Manchester Wd9	3	45	0	129	0	43	99	255
Manchester Wd10	5	69	0	145	0	35	108	304
Manchester Wd11	10	30	2	115	0	21	35	170
Manchester Wd12	10	68	5	166	1	38	104	331
Meredith	22	89	6	253	3	17	187	143
Merrimack	55	285	3	507	17	67	467	589
Middleton	2	12	0	38	6	1	27	15
Milton	4	12	0	74	24	2	93	36
Moultonborough	36	34	3	196	5	9	195	151
New Castle	12	4	1	24	1	6	102	27
New Durham	2	10	1	66	19	8	94	57
New Hampton	8	18	0	66	5	1	69	42
Newfields	8	9	0	52	2	5	45	26
Newington	6	4	1	30	0	4	57	27
Newmarket	26	23	3	138	3	10	124	71
Newton	24	7	3	31	3	4	63	50
North Hampton	20	36	4	145	5	28	189	123
Northwood	9	32	2	116	7	9	87	71
Nottingham	14	19	2	87	10	3	64	69
Ossipee	28	43	3	96	5	13	114	77
Pittsfield	7	56	1	122	4	8	90	81
Plaistow	76	29	6	80	6	8	212	99
Portsmouth Wd1	10	11	2	45	1	9	41	34
Portsmouth Wd2	22	19	0	43	4	5	91	30
Portsmouth Wd3	7	6	1	57	3	8	67	23
Portsmouth Wd4	17	24	3	85	5	28	133	84
Portsmouth Wd5	11	17	1	55	6	11	98	59
Raymond	20	68	3	212	9	6	111	169
Rye	33	36	1	173	6	25	259	102
Rochester Wd1	5	29	1	92	44	7	98	37
Rochester Wd2	7	33	1	89	35	10	186	49
Rochester Wd3	8	25	1	105	39	8	148	41
Rochester Wd4	5	19	1	71	41	4	118	34
Rochester Wd5	12	27	1	84	32	2	117	25
Rollinsford	9	11	0	40	13	8	91	21
Sandown	42	60	4	71	2	4	70	61
Sandwich	14	36	0	43	0	7	54	37
Seabrook	13	16	1	113	8	7	149	60
Somersworth Wd1	2	15	0	34	8	7	64	16
Somersworth Wd2	2	4	0	29	7	1	54	15
Somersworth Wd3	2	3	1	36	11	2	32	5
Somersworth Wd4	4	6	0	41	5	4	35	11
Somersworth Wd5	8	7	2	11	1	3	20	11
South Hampton	5	1	0	10	2	2	22	20
Strafford	18	18	8	76	25	12	89	69
Stratham	36	46	1	212	11	27	236	149
Tamworth	13	24	4	55	2	11	87	39
Tuftsboro	15	32	2	114	1	8	149	92
Wakefield	11	34	3	161	7	5	209	66
Wolfeboro	43	45	0	227	7	24	387	180
Totals	2,174	5,033	238	13,678	847	2,067	14,768	14,152

# U.S. HOUSE: FIRST DISTRICT

Democratic			Libertarian		
Keefe			Flanders		
Albany	20	0	Manchester Wd2	621	3
Alton	115	3	Manchester Wd3	478	2
Auburn	181	5	Manchester Wd4	439	3
Barrington	335	6	Manchester Wd5	450	1
Barnstead	162	4	Manchester Wd6	637	1
Bartlett	42	1	Manchester Wd7	546	2
Bedford	749	3	Manchester Wd8	602	7
Belmont	179	4	Manchester Wd9	583	1
Brentwood	88	2	Manchester Wd10	609	4
Brookfield	28	0	Manchester Wd11	413	2
Candia	155	8	Manchester Wd12	475	3
Center Harbor	53	1	Meredith	211	7
Chatham	3	0	Merrimack	862	29
Chester	79	6	Middleton	81	2
Conway	166	1	Milton	135	2
Danville	80	6	Moultonborough	110	0
Deerfield	160	7	New Castle	90	1
Derry	573	15	New Durham	82	0
Dover Wd1	318	0	New Hampton	87	0
Dvoer Wd2	268	2	Newfields	64	0
Dover Wd3	363	0	Newington	42	0
Dover Wd4	358	1	Newmarket	453	0
Dover Wd5	291	3	Newton	64	1
Dover Wd6	297	3	North Hampton	183	3
Durham	716	2	Northwood	110	4
East Kingston	78	1	Nottingham	152	4
Eaton	10	2	Ossipee	75	0
Effingham	30	1	Pittsfield	143	3
Epping	159	0	Plaistow	175	4
Epsom	168	4	Portsmouth Wd1	198	6
Exeter	641	6	Portsmouth Wd2	335	2
Farmington	223	3	Portsmouth Wd3	164	0
Freedom	43	0	Portsmouth Wd4	292	1
Fremont	65	5	Portsmouth Wd5	334	4
Gilford	257	2	Raymond	223	14
Gilmanton	116	3	Rye	264	4
Goffstown	818	8	Rochester Wd1	258	4
Greenland	181	3	Rochester Wd2	234	1
Hale's Location	0	0	Rochester Wd3	235	2
Hampstead	217	3	Rochester Wd4	310	0
Hampton	781	6	Rochester Wd5	262	5
Hampton Falls	69	2	Rollinsford	209	2
Hart's Location	3	0	Sandown	99	7
Hooksett	567	3	Sandwich	142	2
Jackson	45	0	Seabrook	208	4
Kensington	78	1	Somersworth Wd1	171	0
Kingston	131	5	Somersworth Wd2	143	0
Laconia Wd1	99	3	Somersworth Wd3	169	0
Laconia Wd2	77	1	Somersworth Wd4	200	2
Laconia Wd3	107	1	Somersworth Wd5	136	0
Laconia Wd4	96	2	South Hampton	30	1
Laconia Wd5	109	0	Strafford	159	2
Laconia Wd6	94	0	Stratham	238	4
Lee	321	2	Tamworth	135	1
Londonderry	503	15	Tuftsboro	51	1
Madbury	139	2	Wakefield	124	6
Madison	42	3	Wolfeboro	153	4
Manchester Wd1	785	3			
Totals			27,279		
			341		

## U.S HOUSE: SECOND DISTRICT

	Republican					Democratic	
	Albert	Alciere	Bass	Hammond	Kulak	Arnesen	Brouse
Acworth	1	0	67	15	0	64	7
Alexandria	8	2	73	36	2	33	2
Allenstown	2	2	147	68	37	230	50
Alstead	6	1	70	27	3	99	12
Amherst	28	7	814	271	41	408	33
Andover	4	2	133	40	2	138	10
Antrim	9	3	191	70	6	124	8
Ashland	22	2	132	51	6	90	6
Atkinson	18	6	233	92	12	114	19
Bath	6	0	75	18	3	17	0
Bennington	3	3	91	42	0	57	10
Benton	0	0	23	6	0	1	0
Berlin Wd1	4	0	128	31	1	191	54
Berlin Wd2	11	5	155	37	0	225	36
Berlin Wd3	7	1	213	65	3	237	47
Berlin Wd4	3	1	74	13	1	207	49
Bethlehem	6	3	110	34	1	72	8
Boscawen	14	2	185	67	7	140	19
Bow	29	7	721	260	15	465	40
Bradford	5	3	161	49	1	113	14
Bridgewater	33	0	87	25	2	39	2
Bristol	22	2	203	98	5	92	13
Brookline	8	4	154	111	14	124	10
Cambridge	0	0	0	1	0	0	0
Campton	21	1	181	37	4	94	10
Canaan	14	3	201	67	2	139	15
Canterbury	11	2	173	62	8	239	9
Carroll	2	2	57	13	2	38	6
Charlestown	7	1	189	91	10	173	19
Chesterfield	4	4	133	39	2	122	6
Chichester	7	1	150	65	2	104	11
Claremont Wd1	5	9	119	85	3	198	28
Claremont Wd2	8	2	224	114	7	213	33
Claremont Wd3	1	0	137	90	6	256	50
Clarksville	3	2	22	7	0	8	0
Colebrook	5	2	157	21	1	25	8
Columbia	0	0	31	7	0	5	2
Concord Wd1	10	6	182	81	5	195	25
Concord Wd2	8	5	149	66	5	210	13
Concord Wd3	9	0	171	64	6	263	6
Concord Wd4	13	5	222	74	5	370	29
Concord Wd5	7	1	317	70	9	378	27
Concord Wd6	6	4	141	67	2	245	16
Concord Wd7	10	2	278	108	8	413	13
Concord Wd8	16	2	161	50	6	197	23
Concord Wd9	12	5	250	55	5	260	10
Concord Wd10	11	7	381	110	23	502	20
Cornish	2	4	102	49	0	102	13
Croydon	0	2	48	25	1	24	3
Dalton	0	0	47	12	1	13	4
Danbury	8	1	68	22	4	56	4
Deering	7	1	116	69	4	73	13
Dixville	0	0	11	2	0	3	2
Dorchester	1	1	19	16	2	10	3
Dublin	3	0	143	66	2	112	4
Dummer	3	0	22	18	1	16	6
Dunbarton	3	2	157	126	2	102	13
Easton	0	0	24	8	3	21	0

# U.S HOUSE: SECOND DISTRICT

	Republican					Democratic	
	Albert	Alciere	Bass	Hammond	Kulak	Arnesen	Brouse
Ellsworth	0	1	10	2	0	2	0
Enfield	15	3	142	81	6	158	16
Errol	4	0	29	7	0	11	4
Fitzwilliam	3	0	81	20	3	86	5
Francestown	6	1	158	54	2	114	5
Franconia	3	0	80	20	0	75	2
Franklin Wd1	12	2	153	52	6	109	14
Franklin Wd2	2	0	86	31	10	86	8
Franklin Wd3	15	2	133	39	3	80	17
Gilsum	1	1	37	11	1	26	4
Gorham	11	0	157	42	2	115	27
Goshen	1	0	52	12	1	45	3
Grafton	6	0	49	44	5	39	9
Grantham	5	1	203	39	8	101	5
Greenfield	7	1	70	53	1	67	3
Greenville	8	1	69	35	10	90	16
Groton	7	1	19	16	0	14	3
Hancock	3	1	202	62	4	168	6
Hanover	12	3	400	62	5	838	48
Harrisville	3	0	51	11	1	99	4
Haverhill	16	10	332	109	3	63	6
Hebron	15	1	75	18	2	25	2
Henniker	14	2	364	97	7	291	17
Hill	4	0	48	32	3	37	0
Hillsborough	19	8	385	128	11	228	19
Hinsdale	2	2	87	35	4	80	15
Holderness	23	2	174	36	3	111	10
Hollis	13	7	541	279	50	303	34
Hopkinton	22	2	512	186	5	487	23
Hudson	29	25	654	346	26	590	117
Jaffrey	2	5	245	102	7	188	20
Jefferson	6	2	85	40	4	18	5
Keene Wd1	5	3	107	36	4	172	80
Keene Wd2	8	3	146	31	1	254	19
Keene Wd3	0	1	164	54	0	226	21
Keene Wd4	6	1	220	53	3	200	13
Keene Wd5	10	1	276	60	3	259	13
Lancaster	3	1	208	92	2	84	6
Landaff	0	0	25	6	2	15	1
Langdon	0	0	53	10	0	20	1
Lebanon Wd1	6	4	189	87	7	253	19
Lebanon Wd2	5	3	152	71	4	224	26
Lebanon Wd3	5	5	186	69	3	244	28
Lempster	0	5	61	70	1	35	6
Lincoln	3	0	83	27	1	44	11
Lisbon	3	1	53	28	1	18	2
Litchfield	9	6	189	96	5	143	22
Littleton	5	4	421	73	7	174	12
Loudon	17	2	237	122	4	156	22
Lyman	1	1	29	4	1	22	4
Lyne	6	2	91	18	1	163	5
Lyndeborough	4	1	95	42	1	55	2
Marlborough	2	2	89	29	2	125	2
Marlow	1	1	32	19	1	36	2
Mason	4	2	51	31	3	38	6
Milan	4	0	94	26	7	49	4
Millford	25	11	683	358	30	389	29
Millsfield	0	0	4	2	0	1	1

## U.S HOUSE: SECOND DISTRICT

	Republican					Democratic	
	Albert	Alciere	Bass	Hammond	Kulak	Arnesen	Brouse
Monroe	2	4	71	49	2	7	4
Mont Vernon	7	4	136	79	5	97	8
Nashua Wd1	15	17	422	215	8	447	70
Nashua Wd2	6	11	319	207	9	322	55
Nashua Wd3	5	7	340	182	8	382	56
Nashua Wd4	5	6	104	85	6	234	35
Nashua Wd5	9	12	310	178	8	308	43
Nashua Wd6	7	6	179	128	8	385	102
Nashua Wd7	6	12	216	158	6	394	60
Nashua Wd8	11	9	306	111	11	295	43
Nashua Wd9	15	12	260	155	16	287	40
Nelson	0	0	58	8	0	60	1
New Boston	12	8	255	127	5	183	13
New Ipswich	11	8	202	180	7	106	6
New London	23	6	596	132	12	300	8
Newbury	4	2	148	62	2	70	6
Newport	6	3	324	111	3	263	37
Northfield	13	2	183	66	6	152	26
Northumberland	4	0	53	24	0	42	15
Orange	3	0	28	14	1	14	1
Orford	2	1	57	27	2	61	1
Pelham	15	3	303	106	12	179	41
Pembroke	9	8	418	148	8	342	35
Peterborough	18	9	515	113	8	374	15
Piermont	2	2	50	13	0	46	0
Pittsburg	0	3	84	14	2	8	1
Plainfield	1	3	89	55	1	159	12
Plymouth	112	4	308	117	8	250	15
Randolph	1	2	49	21	1	45	4
Richmond	1	1	36	49	1	43	0
Rindge	6	5	131	99	8	96	9
Roxbury	0	0	8	1	1	26	0
Rumney	22	3	130	128	10	64	6
Salem	61	27	822	321	75	760	222
Salisbury	7	2	85	31	9	67	4
Sanbornton	11	7	175	45	4	133	9
Sharon	0	0	32	8	0	13	0
Shelburne	0	3	33	9	2	19	4
Springfield	5	2	74	31	2	58	7
Stark	1	0	25	8	0	12	2
Stewartstown	2	1	40	10	0	7	3
Stoddard	1	2	46	20	1	50	7
Stratford	1	1	23	6	1	17	4
Sugar Hill	3	0	60	6	0	31	2
Sullivan	2	2	41	11	4	25	3
Sunapee	15	4	307	104	5	204	21
Surry	1	0	55	17	1	36	5
Sutton	11	1	147	53	1	104	5
Swanzey	13	0	278	76	6	219	15
Temple	4	0	118	30	2	60	4
Thornton	15	0	119	58	3	73	6
Tilton	14	3	200	64	5	107	20
Troy	0	0	65	16	3	64	8
Unity	2	1	56	30	0	54	7
Walpole	12	1	202	72	3	213	23
Warner	10	3	218	129	9	221	14
Warren	10	1	49	28	0	22	3
Washington	5	1	92	28	0	41	4

## U.S. HOUSE: SECOND DISTRICT

	Republican					Democratic	
	Albert	Alciere	Bass	Hammond	Kulak	Arnesen	Brouse
Waterville Valley	3	2	25	1	1	19	1
Weare	17	8	458	223	17	245	30
Webster	6	2	107	55	3	93	4
Wentworth	5	0	47	33	1	17	2
Wentworth's Location	0	1	0	0	0	1	0
Westmoreland	6	3	99	20	1	108	3
Whitefield	5	3	107	33	0	61	6
Wilmot	4	1	84	20	1	88	3
Wilton	2	2	187	81	17	206	28
Winchester	5	1	70	48	6	129	13
Windham	23	11	447	165	24	194	32
Windsor	0	0	13	3	0	12	1
Woodstock	5	0	65	20	1	44	6
Totals	1,527	546	30,403	12,073	983	26,470	3,016

No votes cast: Atkinson & Gilmanton Academy Grant, Bean's Grant, Bean's Purchase, Chandler's Purchase, Crawford's Purchase, Cutt's Grant, Dix's Grant, Erving's Location, Green's Grant, Hadley's Purchase, Kilkenny, Livermore, Low & Burbank's Grant, Martin's Location, Odell, Pinkham's Grant, Sargent's Purchase, Second College Grant, Success, Thompson & Meserve's Purchase.

**EXECUTIVE COUNCIL: DISTRICT 1**

	Republican		Democratic	Libertarian
	Burton	Estabrooks	Cryans	Gamble
Albany	39	14	17	0
Alexandria	103	15	25	6
Alton	377	105	106	3
Ashland	176	46	54	3
Bartlett	315	94	71	1
Bath	109	7	2	0
Belmont	323	74	145	5
Benton	25	4	0	0
Berlin Wd1	140	29	211	3
Berlin Wd2	204	26	194	4
Berlin Wd3	260	40	213	1
Berlin Wd4	88	13	220	2
Bethlehem	149	13	52	1
Bridgewater	102	32	30	1
Bristol	261	75	72	1
Cambridge	1	0	0	0
Campton	201	50	61	1
Canaan	198	61	100	1
Carroll	66	7	33	0
Center Harbor	118	19	46	1
Charlestown	173	84	142	2
Chatham	23	3	2	0
Claremont Wd1	133	64	166	0
Claremont Wd2	189	120	183	0
Claremont Wd3	135	80	232	1
Clarksville	30	7	5	0
Colebrook	152	36	18	1
Columbia	39	5	4	0
Conway	539	211	138	1
Cornish	112	36	77	1
Croydon	54	12	21	0
Dalton	52	5	19	1
Dixville	11	1	4	0
Dorchester	28	8	7	1
Dummer	41	7	18	0
Easton	37	2	9	0
Eaton	39	13	9	2
Effingham	66	23	25	1
Ellsworth	8	5	1	1
Enfield	197	39	134	0
Errol	40	4	13	1
Franconia	91	11	44	0
Freedom	168	31	40	0
Gilford	631	125	210	2
Gorham	182	34	118	0
Grafton	65	29	39	2
Grantham	145	54	77	0
Groton	31	9	8	0
Hale's Location	3	0	0	0
Hanover	280	109	682	3
Hart's Location	9	1	3	0
Haverhill	473	58	28	0
Hebron	76	30	18	0
Holderness	205	46	80	2
Jackson	200	38	39	0
Jefferson	112	30	15	0
Laconia Wd1	294	56	87	2
Laconia Wd2	203	38	73	1
Laconia Wd3	214	41	89	1
Laconia Wd4	151	37	77	2

## EXECUTIVE COUNCIL: DISTRICT 1

	Republican		Democratic	Libertarian
	Burton	Estabrooks	Cryans	Gamble
Laconia Wd5	123	25	90	0
Laconia Wd6	175	55	96	0
Lancaster	273	31	70	0
Landaff	36	3	11	0
Lebanon Wd1	210	50	206	2
Lebanon Wd2	169	53	185	1
Lebanon Wd3	214	47	212	1
Lincoln	105	15	41	0
Lisbon	102	15	11	2
Littleton	471	38	142	0
Lyman	36	3	12	0
Lyme	78	27	118	0
Madison	189	46	38	3
Meredith	279	93	175	6
Milan	111	23	39	0
Millsfield	4	2	2	0
Monroe	109	25	7	1
Moultonborough	472	109	94	0
New Hampton	150	44	70	0
Newport	268	146	208	3
Northumberland	84	13	48	3
Orange	41	3	11	0
Orford	59	19	28	0
Ossipee	266	92	64	0
Piermont	69	8	31	3
Pittsburg	94	21	6	0
Plainfield	112	33	120	1
Plymouth	458	99	164	3
Randolph	61	11	34	0
Rumney	207	73	32	1
Sanbornton	172	55	90	1
Sandwich	147	27	118	2
Shelburne	45	6	15	0
Springfield	72	21	42	0
Stark	35	3	10	0
Stewartstown	47	8	9	0
Stratford	31	4	16	0
Sugar Hill	63	9	22	1
Sunapee	284	99	148	0
Tamworth	172	48	121	1
Thornton	158	39	53	1
Tilton	201	70	87	1
Tuftonboro	274	85	41	1
Wakefield	268	150	107	7
Warren	78	12	16	0
Waterville Valley	22	9	15	1
Wentworth	71	21	11	5
Wentworth's Location	1	0	0	0
Whitefield	132	15	49	0
Wolfeboro	610	183	121	4
Woodstock	94	10	37	0
Totals	16,888	4,362	8,099	117

No votes cast: Atkinson & Gilmanton Academy Grant, Bean's Grant, Bean's Purchase, Chandler's Purchase, Crawford's Purchase, Cutt's Grant, Dix's Grant, Erving's Location, Green's Grant, Hadley's Purchase, Kilkenny, Livermore, Low & Burbank's Grant, Martin's Location, Odell, Pinkham's Grant, Sargent's Purchase Second College Grant, Success, Thompson & Meserve's Purchase.

**EXECUTIVE COUNCIL: DISTRICT 2**

<b>Republican</b>		<b>Democratic</b>		<b>Republican</b>		<b>Democratic</b>	
<b>Spaulding</b>		<b>Chandler</b>		<b>Spaulding</b>		<b>Chandler</b>	
Acworth	67	34	Langdon	58	14		
Allenstown	208	215	Lempster	118	25		
Alstead	94	84	Loudon	322	130		
Andover	166	110	Marlborough	112	102		
Antrim	229	97	Marlow	47	29		
Barnstead	324	140	Middleton	77	76		
Bennington	116	54	Milton	187	112		
Boscawen	237	139	Nelson	63	37		
Bow	865	361	New Durham	196	75		
Bradford	218	102	New London	699	219		
Brookfield	82	21	Newbury	209	62		
Canterbury	212	146	Northfield	202	179		
Chesterfield	171	98	Northwood	277	107		
Chichester	187	89	Pembroke	527	292		
Concord Wd1	251	183	Pittsfield	292	123		
Concord Wd2	201	179	Rochester Wd1	241	233		
Concord Wd3	225	213	Rochester Wd2	312	200		
Concord Wd4	261	297	Rochester Wd3	290	211		
Concord Wd5	362	294	Rochester Wd4	231	287		
Concord Wd6	199	207	Rochester Wd5	234	233		
Concord Wd7	379	309	Rollinsford	156	175		
Concord Wd8	228	177	Roxbury	10	11		
Concord Wd9	299	214	Salisbury	117	64		
Concord Wd10	470	347	Somersworth Wd1	110	155		
Danbury	85	45	Somersworth Wd2	90	133		
Deerfield	316	139	Somersworth Wd3	72	149		
Deering	154	57	Somersworth Wd4	83	188		
Dublin	166	83	Somersworth Wd5	45	130		
Epsom	331	158	Stoddard	58	43		
Farmington	283	212	Strafford	230	141		
Francestown	175	78	Sullivan	53	17		
Franklin Wd1	187	109	Surry	64	32		
Franklin Wd2	100	89	Sutton	191	82		
Franklin Wd3	169	76	Unity	72	41		
Gilmanton	274	105	Walpole	251	181		
Gilsum	41	23	Warner	317	155		
Goshen	57	32	Washington	114	32		
Greenfield	111	57	Weare	579	197		
Hancock	231	109	Webster	154	75		
Harrisville	59	66	Westmoreland	123	82		
Henniker	444	236	Wilnot	45	56		
Hill	72	31	Windsor	14	7		
Hillsborough	483	187					
Hopkinton	646	343	Totals	18,077	11,237		

## EXECUTIVE COUNCIL: DISTRICT 3

	Republican	Democratic	
	Griffin	Goscinski	Verge
Atkinson	306	34	90
Barrington	381	254	104
Brentwood	200	23	55
Chester	325	19	58
Danville	188	24	64
Dover Wd1	295	153	166
Dover Wd2	159	113	151
Dover Wd3	350	156	201
Dover Wd4	308	126	221
Dover Wd5	238	119	156
Dover Wd6	272	135	164
Durham	484	192	370
East Kingston	206	18	57
Epping	270	72	85
Exeter	1,081	192	377
Fremont	218	19	48
Greenland	356	66	108
Hampstead	605	68	162
Hampton	1,090	299	430
Hampton Falls	234	17	42
Kensington	108	20	44
Kingston	471	42	98
Lee	256	90	188
Madbury	131	52	73
New Castle	159	21	65
Newfields	124	26	37
Newington	101	7	34
Newmarket	345	187	250
Newton	151	16	54
North Hampton	479	60	104
Nottingham	220	50	89
Plaistow	425	49	153
Portsmouth Wd1	129	47	124
Portsmouth Wd2	176	74	202
Portsmouth Wd3	150	32	121
Portsmouth Wd4	326	72	189
Portsmouth Wd5	218	81	196
Rye	564	73	159
Salem	1,146	291	561
Sandown	249	37	64
South Hampton	55	11	18
Seabrook	268	78	120
Stratham	608	82	132
Windham	613	94	94
Totals	15,038	3,691	6,278

**EXECUTIVE COUNCIL: DISTRICT 4**

	Republican			Democratic
	Melnick	Rinker	Williams	Normand
Auburn	69	322	80	169
Bedford	199	1,376	395	697
Candia	63	276	95	145
Derry	518	791	351	514
Hooksett	198	711	258	517
Hudson	193	412	257	565
Litchfield	54	132	62	107
Londonderry	696	487	305	445
Manchester Wd1	126	840	176	723
Manchester Wd2	140	465	157	558
Manchester Wd3	41	332	71	435
Manchester Wd4	70	275	100	412
Manchester Wd5	41	162	89	417
Manchester Wd6	101	367	162	576
Manchester Wd7	69	269	123	509
Manchester Wd8	76	479	150	549
Manchester Wd9	78	301	115	564
Manchester Wd10	81	380	119	587
Manchester Wd11	43	183	80	426
Manchester Wd12	63	380	147	483
Pelham	74	188	97	169
Raymond	109	233	145	189
Totals	3,102	9,361	3,534	9,756

**EXECUTIVE COUNCIL: DISTRICT 5**

	Republican			Republican	
	Eaton	Streeter, Jr.		Eaton	Streeter, Jr.
Amherst	311	699	Nashua Wd3	98	394
Brookline	87	166	Nashua Wd4	51	134
Dunbarton	82	156	Nashua Wd5	141	332
Fitzwilliam	24	73	Nashua Wd6	70	232
Goffstown	426	1,006	Nashua Wd7	80	290
Greenville	80	48	Nashua Wd8	110	304
Hinsdale	26	99	Nashua Wd9	100	305
Hollis	221	591	New Boston	126	231
Jaffrey	86	243	New Ipswich	250	127
Keene Wd1	46	102	Peterborough	146	471
Keene Wd2	54	125	Richmond	28	41
Keene Wd3	76	136	Rindge	70	153
Keene Wd4	89	187	Sharon	10	27
Keene Wd5	83	260	Swanzy	115	244
Lyndeborough	41	94	Temple	36	100
Mason	47	32	Troy	29	55
Merrimack	534	1,139	Wilton	83	191
Milford	239	765	Winchester	29	104
Mont Vernon	51	149			
Nashua Wd1	147	474	Totals	4,450	10,638
Nashua Wd2	128	359			

## STATE SENATE: DISTRICT 1

## STATE SENATE: DISTRICT 2

Republican		Democratic	Republican	
King, Sr.		Taylor	Gordon	
Berlin Wd1	156	201	Ashland	192
Berlin Wd2	193	188	Bath	96
Berlin Wd3	276	216	Belmont	383
Berlin Wd4	90	213	Benton	27
Bethlehem	132	73	Bridgewater	143
Cambridge	1	0	Bristol	342
Carroll	68	39	Campton	208
Clarksville	30	6	Dorchester	34
Colebrook	181	26	Easton	28
Columbia	31	4	Ellsworth	9
Dalton	52	15	Groton	38
Dixville	11	5	Haverhill	428
Dummer	42	20	Hebron	107
Errol	40	13	Holderness	228
Franconia	93	66	Landaff	32
Gorham	189	121	Lincoln	110
Jefferson	127	20	Livermore	0
Lancaster	275	80	Lyman	32
Lisbon	100	12	Lyme	98
Littleton	414	179	Monroe	118
Milan	121	50	New Hampton	194
Millsfield	6	2	Orford	76
Northumberland	89	53	Piermont	66
Pittsburg	86	7	Plymouth	521
Randolph	65	43	Rumney	256
Shelburne	46	20	Sanbornton	230
Stark	36	11	Thornton	169
Stewartstown	39	10	Tilton	258
Stratford	33	20	Warren	79
Sugar Hill	60	29	Waterville Valley	29
Wentworth's Location	1	0	Wentworth	84
Whitefield	133	63	Woodstock	83
Totals	3,216	1,805	Totals	4,698

No votes cast: Atkinson & Gilmanton Academy Grant, Bean's Grant, Bean's Purchase, Chandler's Purchase, Crawford's Purchase, Cutt's Grant, Dix's Grant, Erving's Location, Green's Grant, Hadley's Purchase, Kilkenny, Low & Burbank's Grant, Martin's Location, Odell, Pinkham's Grant, Sargent's Purchase, Second College Grant, Success, Thompson & Meserve's Purchase.

### STATE SENATE: DISTRICT 3

	Republican	Democratic
	Johnson	Henle
Albany	42	18
Bartlett	352	75
Brookfield	84	25
Center Harbor	137	50
Chatham	21	1
Conway	608	162
Eaton	41	11
Effingham	73	27
Freedom	157	43
Hale's Location	3	0
Hart's Location	9	3
Jackson	187	44
Madison	216	50
Meredith	640	176
Middleton	79	74
Milton	183	112
Moultonborough	548	105
Ossipee	287	75
Sandwich	158	170
Tamworth	188	152
Tuftonboro	354	47
Wakefield	397	110
Wolfeboro	740	143
Totals	5,504	1,673

### STATE SENATE: DISTRICT 5

	Republican	Democratic
	Rubens	Crory
Alexandria	118	26
Andover	159	103
Canaan	260	136
Danbury	100	51
Enfield	222	155
Grafton	85	43
Grantham	218	86
Hanover	370	835
Hill	77	27
Lebanon Wd1	263	240
Lebanon Wd2	208	211
Lebanon Wd3	221	250
New London	686	255
Newbury	194	62
Orange	43	14
Plainfield	134	153
Springfield	105	52
Sutton	178	87
Wilmot	106	68
Totals	3,747	2,854

### STATE SENATE: DISTRICT 4

	Republican			Democratic
	Fraser, Jr.	Mullaney	Twigg	Argiopolis
Alton	221	207	123	104
Barnstead	147	129	127	147
Farmington	165	98	59	201
Gilford	452	241	139	216
Gilmanton	96	75	205	96
Laconia Wd1	237	73	66	79
Laconia Wd2	113	92	43	72
Laconia Wd3	158	69	48	76
Laconia Wd4	97	79	30	75
Laconia Wd5	74	59	23	92
Laconia Wd6	119	83	49	92
New Durham	79	134	30	70
Pittsfield	199	77	96	112
Strafford	107	100	82	142
Totals	2,264	1,516	1,120	1,574

### STATE SENATE: DISTRICT 6

	Republican	Democratic
	Green	McCarley
Barrington	412	333
Nottingham	212	149
Rochester Wd1	203	240
Rochester Wd2	314	211
Rochester Wd3	260	196
Rochester Wd4	229	265
Rochester Wd5	216	234
Somersworth Wd1	109	157
Somersworth Wd2	82	134
Somersworth Wd3	65	162
Somersworth Wd4	74	180
Somersworth Wd5	42	122
Totals	2,218	2,383

### STATE SENATE: DISTRICT 7

	Republican		Democratic
	Bosse	Patenaude	Herman
Antrim	112	178	105
Bennington	57	92	51
Boscawen	88	202	129
Bradford	75	170	97
Canterbury	50	214	139
Deering	81	116	62
Francetown	63	157	79
Franklin Wd1	84	149	97
Franklin Wd2	46	80	79
Franklin Wd3	50	150	63
Henniker	123	398	211
Hillsborough	218	376	205
Northfield	96	165	148
Salisbury	42	90	57
Warner	136	249	154
Weare	227	521	179
Webster	23	151	73
Windsor	5	16	11
Totals	1,576	3,474	1,939

### STATE SENATE: DISTRICT 8

	Republican	Democratic	
	Rodeschin	Shea	Whipple
Acworth	74	23	30
Alstead	99	40	53
Charlestown	269	59	127
Claremont Wd1	188	55	182
Claremont Wd2	312	63	200
Claremont Wd3	174	47	280
Cornish	143	34	56
Croydon	69	5	21
Gilsum	41	10	14
Goshen	62	18	27
Harrisville	50	26	52
Langdon	60	7	9
Lempster	126	6	31
Marlow	50	14	21
Nelson	59	16	31
Newport	396	41	250
Stoddard	54	24	21
Sunapee	416	51	131
Surry	67	24	11
Unity	82	11	54
Walpole	270	79	120
Washington	111	10	24
Totals	3,172	663	1,745

### STATE SENATE: DISTRICT 9

	Republican	Democratic
	Roberge	Moran
Amherst	926	322
Bedford	2059	652
Merrimack	1600	715
Mont Vernon	195	79
New Boston	375	162
Totals	5,155	1,930

**STATE SENATE:  
DISTRICT 10**

Democratic	
Blaisdell	
Chesterfield	114
Hinsdale	87
Keene Wd1	173
Keene Wd2	255
Keene Wd3	231
Keene Wd4	193
Keene Wd5	251
Marlborough	112
Roxbury	20
Sullivan	23
Swanzy	223
Troy	67
Westmoreland	99
Winchester	132
Totals	19,80

**STATE SENATE:  
DISTRICT 12**

	Republican		Democratic
	Gagnon	Squires	Ouellette
Brookline	122	168	98
Greenville	82	32	84
Hollis	255	754	220
Mason	49	38	35
Nashua Wd1	370	301	379
Nashua Wd2	300	241	296
Nashua Wd3	280	269	337
Nashua Wd5	282	231	286
Totals	1,740	2,034	1,735

**STATE SENATE:  
DISTRICT 13**

Democratic	
Pignatelli	
Nashua Wd4	235
Nashua Wd6	435
Nashua Wd7	417
Nashua Wd8	314
Nashua Wd9	297
Totals	1,698

Republican	
Wheeler	
Dublin	178
Fitzwilliam	84
Greenfield	111
Hancock	214
Jaffrey	310
Lyndeborough	117
Milford	874
New Ipswich	362
Peterborough	505
Richmond	67
Rindge	208
Sharon	32
Temple	129
Wilton	228
Totals	3,419

Democratic	
Pignatelli	
Nashua Wd4	235
Nashua Wd6	435
Nashua Wd7	417
Nashua Wd8	314
Nashua Wd9	297
Totals	1,698

## STATE SENATE: DISTRICT 14

	Republican			
	Francœur	Hutchinson	Robinson	Sochalski
Hudson	706	137	70	211
Litchfield	152	37	83	52
Londonderry	623	257	59	784
Totals	1,481	431	212	1,047

## STATE SENATE: DISTRICT 15

	Republican	Democratic
	Avard	Larsen
Concord Wd1	229	206
Concord Wd2	180	207
Concord Wd3	183	255
Concord Wd4	246	366
Concord Wd5	289	399
Concord Wd6	174	254
Concord Wd7	315	395
Concord Wd8	202	210
Concord Wd9	265	242
Concord Wd10	410	476
Hopkinton	498	469
Pembroke	450	333
Totals	3,441	3,812

## STATE SENATE: DISTRICT 17

	Republican	Democratic
	Barnes, Jr.	Parker
Allenstown	200	217
Brentwood	208	81
Chichester	194	95
Danville	201	81
Deerfield	353	145
Epping	288	137
Epsom	334	166
Fremont	235	65
Loudon	303	119
Northwood	286	112
Raymond	440	195
Sandown	267	96
Totals	3,309	1,509

## STATE SENATE: DISTRICT 16

	Republican	Democratic
	McNichol	Podles
Bow	711	348
Candia	206	271
Chester	140	236
Dunbarton	158	123
Hooksett	418	858
Manchester Wd1	434	814
Manchester Wd2	230	584
Manchester Wd12	222	415
Totals	2,519	3,649

## STATE SENATE: DISTRICT 18

	Republican	Democratic
	Pelletier	King
Auburn	388	169
Manchester Wd5	236	434
Manchester Wd6	531	619
Manchester Wd7	404	521
Manchester Wd8	575	596
Manchester Wd9	412	590
Totals	2,546	2,929

# STATE SENATE: DISTRICT 19

# STATE SENATE: DISTRICT 20

Republican			Republican	
	Russman	Vaillant		Danais
Derry	1415	538	Goffstown	1292
Hampstead	577	195	Manchester Wd3	400
Kingston	394	217	Manchester Wd4	379
Plaistow	396	127	Manchester Wd10	477
			Manchester Wd11	277
Totals	2,782	1,077	Totals	2,825

# STATE SENATE: DISTRICT 21

Republican		Democratic		
	Wasson	Belhumeur	Wheeler	Williams
Dover Wd1	262	102	168	96
Dover Wd2	41	87	158	55
Dover Wd3	287	73	263	93
Dover Wd4	265	57	232	100
Dover Wd5	203	57	167	98
Dover Wd6	241	73	186	75
Durham	380	13	775	48
Lee	214	19	336	26
Madbury	111	8	137	15
Rollinsford	176	64	121	59
Totals	2,180	553	2,543	665

### STATE SENATE: DISTRICT 22

	Republican	Democratic
	Delahunty	Garofalo
Atkinson	339	104
Pelham	366	163
Salem	1251	812
Windham	649	177
Totals	2,605	1,256

### STATE SENATE: DISTRICT 23

	Republican		Democratic
	Dowd	Hurst	Hollingworth
East Kingston	175	49	93
Exeter	856	369	689
Hampton	977	408	822
Hampton Falls	193	72	78
Kensington	66	51	90
Newfields	108	22	69
Newton	107	54	72
North Hampton	430	119	191
Seabrook	214	123	223
South Hampton	37	21	32
Totals	3,163	1,288	2,359

### STATE SENATE: DISTRICT 24

	Republican	Democratic
	Gargiulo	Cohen
Greenland	297	211
New Castle	140	95
Newington	74	43
Newmarket	290	467
Portsmouth Wd1	106	219
Portsmouth Wd2	147	373
Portsmouth Wd3	120	167
Portsmouth Wd4	279	298
Portsmouth Wd5	164	359
Rye	476	270
Stratham	505	244
Totals	2,598	2,746

## STATE REPRESENTATIVES

The following summary gives the names of the candidates for State Representative in the Republican Primary, the Democratic Primary and the Libertarian Primary, their residence and the number of votes for each. The nominees for each party are indicated by asterisks.

### BELKNAP COUNTY

#### District No. 1 (Center Harbor, Meredith)(2)

*David M. Lawton, Meredith	685
*Thomas J. Boriso, Meredith	585
Mary Alice Warner, Center Harbor	4
Kent F. Warner, Center Harbor	1
Total Vote, r	1,275
*Mary Alice Warner, Center Harbor	209
*Kent F. Warner, Center Harbor	177
Total Vote, d	386
David M. Lawton, Meredith, l	1

#### District No. 2 (New Hampton, Sanbornton, Tilton)(2)

*Francine Wendelboe, New Hampton	505
*Robert J. Laflam, Sanbornton	470
Tom Salatiello, Sanbornton	35
William W. Joscelyn, Tilton	2
Total Vote, r	1,012
*Tom Salatiello, Sanbornton	300
*William W. Joscelyn, Tilton	129
Francine Wendelboe, New Hampton	11
Robert J. Laflam, Sanbornton	5
Total Vote, d	445

#### District No. 3 (Belmont)(2)

*John H. Thomas, Belmont	267
*James P. Pilliod, Belmont	240
Thomas G. Cain, Belmont	131
Total Vote, r	638
*Jane A. Murray, Belmont	149
*George Condodemetrakys, Belmont	63
John H. Thomas, Belmont	9
James P. Pilliod, Belmont	9
Thomas G. Cain, Belmont	1
Total Vote, d	231

#### District No. 4 (Gilford)(2)

*George Hurt, Gilford	586
*Charles L. Clark, Gilford	456
Total Vote, r	1,042
*Donald Frost, Gilford	200
*Benjamin Lewis, Gilford	157
George Hurt, Gilford	4
Charles L. Clark, Gilford	1
Total Vote, d	362

#### District No. 5 (Alton, Barnstead, Gilmanton)(3)

*Alice S. Ziegler, Alton	913
*Paul A. Golden, Barnstead	696
*Robert K. Boyce, Alton	634
Rinske Van Epen, Gilmanton	271
Vincent P. Miller, Barnstead	3
Total Vote, r	2,517
*Vincent P. Miller, Barnstead	296
*Barbara E. Post, Barnstead	288
*Stanley D. Post, Barnstead	236
Paul A. Golden, Barnstead	4
Alice S. Ziegler, Alton	2
Total Vote, d	826
Alice S. Ziegler, Alton, l	1

**District No. 6 (Alton, Barnstead, Belmont, Gilford, Gilmanton, New Hampton, Sanbornton, Tilton)(1)**

*Gordon E. Bartlett, Belmont	1,990
Jonathan A. Nelson, Barnstead	788
Heather Quinn, Barnstead	1
Total Vote, r	2,779
*Heather Quinn, Barnstead	986
Gordon E. Bartlett, Belmont	7
Total Vote, d	993

**District No. 7 (Laconia Wards 1-6)(6)**

*Robert G. Holbrook, Laconia	1,121
*Robert M. Lawton, Laconia	1,031
*Thomas Rice, Jr., Laconia	1,016
*Ralph J. Rosen, Laconia	993
*Robert H. Turner, Laconia	977
*John A. Veazey, Laconia	974
Dallas C. Gilbert, Laconia	14
Jane Wood, Laconia	14
Andrew J. Moynihan, Laconia	11
William R. Benoit, Laconia	10
Kara A. LaPierre, Laconia	9
Richard R. DeFosses, Laconia	7
Total Vote, r	6,177
*Dallas C. Gilbert, Laconia	498
*Jane Wood, Laconia	459
*Andrew J. Moynihan, Laconia	408
*William R. Benoit, Laconia	374
*Kara A. LaPierre, Laconia	354
*Richard R. DeFosses, Laconia	287
Robert H. Turner, Laconia	10
Thomas Rice, Jr., Laconia	6
Robert G. Holbrook, Laconia	4
Robert M. Lawton, Laconia	4
Ralph J. Rosen, Laconia	4
Total Vote, d	2,408
Robert H. Turner, Laconia	1
Thomas Rice, Jr., Laconia	1
Robert G. Holbrook, Laconia	1
Robert M. Lawton, Laconia	1
Ralph J. Rosen, Laconia	1
John A. Veazey, Laconia	1
Total Vote, l	6

**CARROLL COUNTY****District No. 1 (Bartlett, Chatham, Hart's Location, Jackson)(1)**

*Gene G. Chandler, Bartlett, r	613
*Gene G. Chandler, Bartlett, d	15

**District No. 2 (Conway, Hale's Location)(2)**

*Kipp A. Cooper, Conway	571
*Howard C. Dickinson, Jr., Conway	567
Total Vote, r	1,138
*Howard C. Dickinson, Jr., Conway	20
*Kipp A. Cooper, Conway	18
Total Vote, d	38
Howard C. Dickinson, Jr., Conway, l	1

**District No. 3 (Bartlett, Chatham, Conway, Hale's Location, Hart's Location, Jackson)(1)**

*Henry P. Mock, Jackson, r	1,320
*Henry P. Mock, Jackson, d	11
Henry P. Mock, Jackson, l	1

**District No. 4 (Albany, Eaton, Madison)(1)**

*Donald Philbrick, Eaton, r	315
Donald Philbrick, Eaton, d	3

**District No. 5 (Effingham, Freedom, Ossipee)(2)**

*L. Randy Lyman, Ossipee	457
*David L. Babson, Jr., Ossipee	310

Warren W. Anthony, Jr., Freedom .....	214
Ron W. Rogers, Freedom .....	111
Total Vote, r .....	1,092
*David L. Babson, Jr., Ossipee .....	13
*L. Randy Lyman, Ossipee .....	10
Warren W. Anthony, Jr., Freedom .....	3
Total Vote, d .....	26
<b>District No. 6 (Wakefield)(1)</b> .....	
*Joseph D. Kenney, Wakefield, r .....	417
<b>District No. 7 (Wolfeboro)(1)</b> .....	
*Kenneth J. MacDonald, Wolfeboro, r .....	747
*Richard Aberle, Wolfeboro, d .....	141
<b>District No. 8 (Brookfield, Wakefield, Wolfeboro)(1)</b> .....	
*Jeb E. Bradley, Wolfeboro, r .....	1,289
*Jeb E. Bradley, Wolfeboro, d .....	33
*Relf Gregory Fogg, Wakefield, l .....	12
<b>District No. 9 (Moultonborough)(1)</b> .....	
*Betsey L. Patten, Moultonborough .....	556
Jaye Mills, Moultonborough .....	2
Total Vote, r .....	558
*Jaye Mills, Moultonborough .....	93
Betsey L. Patten, Moultonborough .....	9
Total Vote, d .....	102
<b>District No. 10 (Moultonborough, Sandwich, Tamworth, Tuftonboro)(2)</b> .....	
*Robert W. Foster, Moultonborough .....	1,067
*Godfrey Howard, Tuftonboro .....	929
Ginger Heard, Sandwich .....	5
Lee Webb, Sandwich .....	3
Total Vote, r .....	2,004
*Ginger Heard, Sandwich .....	383
*Lee Webb, Sandwich .....	376
Robert W. Foster, Moultonborough .....	2
Total Vote, d .....	761

## CHESHIRE COUNTY

<b>District No. 1 (Walpole)(1)</b> .....	
*Paul A. McGuirk, Walpole .....	37
Stephen J. Varone, Walpole .....	5
Total Vote, r .....	42
*Paul A. McGuirk, Walpole, d .....	220
*Stephen J. Varone, Walpole, l .....	1
<b>District No. 2 (Alstead, Gilsom, Marlow, Surry, Walpole, Westmoreland)(2)</b> .....	
*John J. Laurent, Westmoreland .....	546
*Joseph Norman Feuer, Marlow .....	493
John M. Pratt, Walpole .....	7
Sarah K. Bonneau, Westmoreland .....	5
Total Vote, r .....	1,051
*Sarah K. Bonneau, Westmoreland .....	392
*John M. Pratt, Walpole .....	357
John J. Laurent, Westmoreland .....	4
Joseph Norman Feuer, Marlow .....	1
Total Vote, d .....	754
*Sarah K. Bonneau, Westmoreland, l .....	7
<b>District No. 3 (Chesterfield)(1)</b> .....	
*Wanda G. McNamara, Chesterfield .....	149
McKim W. Mitchell, Chesterfield .....	20
Total Vote, r .....	169
*McKim W. Mitchell, Chesterfield, d .....	117
McKim W. Mitchell, Chesterfield, l .....	1
<b>District No. 4 (Hinsdale)(1)</b> .....	
*Robert F. Delano, Hinsdale .....	105
John A. Vogl, Hinsdale .....	10
Total Vote, r .....	115
*John A. Vogl, Hinsdale, d .....	94

**District No. 5 (Winchester)(1)**

*Irene A. Pratt, Winchester, r	21
*Irene A. Pratt, Winchester, d	144

**District No. 6 (Chesterfield, Hinsdale, Winchester)(1)**

*Edwin O. Smith, Hinsdale	382
Vernon Jones, Winchester	4
Total Vote, r	386
*Vernon Jones, Winchester	260
Edwin O. Smith, Hinsdale	8
Kenneth A. Cole, Winchester	3
Total Vote, d	271
*Kenneth A. Cole, Winchester, l	2

**District No. 7 (Harrisville, Nelson, Stoddard, Sullivan)(1)**

*William A. Riley, Nelson, r	28
*William A. Riley, Nelson, d	213

**District No. 8 (Dublin, Marlborough, Roxbury, Troy)(2)**

*Steve Avery, Dublin	347
*Philip H. Miner, Dublin	279
Dan Burnham, Dublin	4
Total Vote, r	630
*Dan Burnham, Dublin	285
*Carl Shephardson, Marlborough	151
Steve Avery, Dublin	2
Philip H. Miner, Dublin	2
Total Vote, d	440
Philip H. Miner, Dublin, l	3

**District No. 9 (Jaffrey)(2)**

*H. Charles Royce, Jaffrey	299
*Joseph P. Manning, Jaffrey	269
Total Vote, r	568
*Joseph P. Manning, Jaffrey	43
*H. Charles Royce, Jaffrey	39
Total Vote, d	82

**District No. 10 (Rindge)(1)**

*John B. Hunt, Rindge, r	07
*John B. Hunt, Rindge, d	21
John B. Hunt, Rindge, l	1

**District No. 11 (Swanzy)(2)**

*Samuel DeYoung, Swanzy	252
*Myron S. Steere III, Swanzy	235
Margaret E. Lynott, Swanzy	7
Leslie A. Evans, Swanzy	2
Total Vote, r	496
*Margaret E. Lynott, Swanzy	178
*Leslie A. Evans, Swanzy	102
Samuel DeYoung, Swanzy	1
Myron S. Steere III, Swanzy	1
Total Vote, d	282

**District No. 12 (Fitzwilliam, Richmond)(1)**

*William J. Pearsall, Richmond	115
Kathleen Delle Burdick, Richmond	59
Barbara Hull Richardson, Richmond	3
Total Vote, r	177
*Barbara Hull Richardson, Richmond, d	116
William J. Pearsall, Richmond, l	1

**District No. 13 (Fitzwilliam, Richmond, Rindge, Swanzy)(1)**

*Katherine H. Metzger, Fitzwilliam	635
Eleanor M. Vander Haegen, Fitzwilliam	1
Total Vote, r	636
*Eleanor M. Vander Haegen, Fitzwilliam, d	355

**District No. 14 (Keene-Ward 1)(1)**

Jim DePecol, Keene, r	1
*Jim DePecol, Keene, d	151

<b>District No. 15 (Keene-Ward 2)(1)</b>	
*Mike Hetherman, Keene (write-in), r	19
*Ronald G. Russell, Keene, d	232
<b>District No. 16 (Keene-Ward 3)(1)</b>	
*Jacky Hill, Keene, r	174
*David R. Meader, Keene, d	197
<b>District No. 17 (Keene-Ward 4)(1)</b>	
*Gertrude B. Pearson, Keene, r	244
*John J. O'Connell, Keene, d	169
<b>District No. 18 (Keene-Ward 5)(1)</b>	
*Roger U. Day, Keene, r	261
*Timothy N. Robertson, Keene, d	235
<b>District No. 19 (Keene Wards 1-5)(3)</b>	
*Paul G. Blacketor, Keene	767
*Joseph W. Bendzinski, Keene	684
*Robert D. Lapointe, Keene	684
Total Vote, r	2,135
*Margaret A. Lynch, Keene	916
*Richard L. Champagne, Keene	887
*Richard F. Doucette, Keene	794
Total Vote, d	2,597

## COOS COUNTY

<b>District No. 1 (Atkinson &amp; Gilmanton Academy Grant, Clarksville, Colebrook, Columbia, Dix's Grant, Dixville, Pittsburg, Second College Grant, Stewartstown)(2)</b>	
*Perley E. Davis, Colebrook	375
*Pat Merrill, Pittsburg	348
Total Vote, r	723
Perley E. Davis, Colebrook	4
Pat Merrill, Pittsburg	3
Total Vote, d	7
<b>District No. 2 (Cambridge, Dummer, Errol, Erving's Location, Millsfield, Northumberland, Odell, Stratford, Wentworth's Location)(1)</b>	
Wayne T. Moynihan, Dummer, r	4
*Wayne T. Moynihan, Dummer, d	104
<b>District No. 3 (Kilkenny, Lancaster, Stark)(1)</b>	
*Lynn C. Horton, Lancaster, r	310
Lynn C. Horton, Lancaster, d	8
<b>District No. 4 (Cambridge, Dummer, Errol, Erving's Location, Kilkenny, Lancaster, Millsfield, Northumberland, Odell, Stark, Stratford, Wentworth's Location)(1)</b>	
*Leighton Pratt, Lancaster, r	480
Leighton Pratt, Lancaster, d	8
<b>District No. 5 (Dalton, Whitefield)(1)</b>	
*John E. Tholl, Jr., Whitefield	178
Curtis A. Prest, Whitefield	1
Total Vote, r	179
*Curtis A. Prest, Whitefield	70
John E. Tholl, Jr., Whitefield	2
Total Vote, d	72
<b>District No. 6 (Bean's Grant, Bean's Purchase, Carroll, Chandler's Purchase, Crawford's Purchase, Cutt's Grant, Gorham, Green's Grant, Hadley's Purchase, Jefferson, Low &amp; Burbank's Grant, Martin's Location, Pinkham's Grant, Randolph, Sargent's Purchase, Shelburne, Success, Thompson &amp; Meserve's Purchase)(2)</b>	
*Lawrence J. Guay, Gorham	377
*Donald F. Lamontagne, Gorham	295
Paula E. Bradley, Randolph	6
William L. Bradley, Randolph	4
Total Vote, r	682
*Paula E. Bradley, Randolph	254
*William L. Bradley, Randolph	218
Lawrence J. Guay, Gorham	2
Donald F. Lamontagne, Gorham	1
Total Vote, d	475

**District No. 7 (Berlin Wards 1-4; Milan)(5)**

*Paul E. St. Hilaire, Berlin	637
*David Woodward, Milan	604
*Joe Vigue, Berlin	482
*Marie Hawkinson, Berlin	87
*Ed Mears, Berlin	29
Henry W. Coulombe, Berlin	19
Yvonne Coulombe, Berlin	19
Anthony R. Harp, Berlin	5
Linda L. Harriman, Berlin	4
Total Vote, r	1,886
*Marie Hawkinson, Berlin	1,004
*Ed Mears, Berlin	968
*Henry W. Coulombe, Berlin	892
*Yvonne Coulombe, Berlin	886
*Linda L. Harriman, Berlin	835
Paul E. St. Hilaire, Berlin	26
David Woodward, Milan	15
Joe Vigue, Berlin	9
Anthony R. Harp, Berlin	1
Total Vote, d	4,636
*Anthony R. Harp, Berlin, l	8

**GRAFTON COUNTY****District No. 1 (Bethlehem, Littleton, Monroe)(3)**

*Richard L. Hill, Littleton	618
*Stephanie Eaton, Littleton	594
*Steven J. Connolly, Bethlehem	582
Total Vote, r	1,794
Stephanie Eaton, Littleton	3
Steven J. Connolly, Bethlehem	2
Total Vote, d	5
Stephanie Eaton, Littleton	1
Richard L. Hill, Littleton	1
Total Vote, l	2

**District No. 2 (Bath, Lisbon, Lyman)(1)**

*Richard Trelfa, Lisbon, r	229
Richard Trelfa, Lisbon, d	4
Richard Trelfa, Lisbon, l	1

**District No. 3 (Benton, Franconia, Landaff, Sugar Hill, Warren)(1)**

*Bill Williams, Sugar Hill	287
Christopher H. Brooks, Franconia	9
Total Vote, r	296
*Christopher H. Brooks, Franconia	117
Bill Williams, Sugar Hill	10
Total Vote, d	127

**District No. 4 (Easton, Ellsworth, Lincoln, Livermore, Woodstock)(1)**

*Bonnie Ham, Woodstock	208
Warren E. Priest, Woodstock	1
Total Vote, r	209
*Warren E. Priest, Woodstock	88
Bonnie Ham, Woodstock	5
Total Vote, d	93

**District No. 5 (Haverhill, Orford, Piermont)(2)**

*Douglass P. Teschner, Haverhill	545
*Paul I. LaMott, Haverhill	433
Frank Natola, Haverhill	133
Total Vote, r	1,111
*Douglass P. Teschner, Haverhill	37
*Paul I. LaMott, Haverhill	14
Frank Natola, Haverhill	1
Total Vote, d	52
Douglass P. Teschner, Haverhill, l	1

**District No. 6 (Campton, Holderness, Thornton, Waterville Valley)(2)**

*Paul Chase, Jr., Thornton	429
*Paul R. White, Thornton	370
William P. Frye, Campton	202
Total Vote, r	1,001
*Gary Johnson, Holderness (write-in)	134
*Sid Lovett, Holderness (write-in)	107
Paul Chase, Jr., Thornton	3
Paul R. White, Thornton	3
William P. Frye, Campton	2
Total Vote, d	249

**District No. 7 (Plymouth)(2)**

*Allen K. MacNeil, Plymouth	426
*Harry Hinman, Plymouth	348
Paula Werme, Plymouth	11
Leonard A. Perloff, Plymouth	1
Total Vote, r	786
*Leonard A. Perloff, Plymouth	157
*Paula Werme, Plymouth	25
Allen K. MacNeil, Plymouth	9
Harry Hinman, Plymouth	5
Total Vote, d	196
*Paula Werme, Plymouth, l	3

**District No. 8 (Ashland, Bridgewater, Bristol, Hebron)(2)**

*William Phinney, Bristol	721
*John Root, Bristol	411
Total Vote, r	1,132
*William Phinney, Bristol	34
*John Root, Bristol	10
Total Vote, d	44

**District No. 9 (Dorchester, Groton, Rumney, Wentworth)(1)**

*John R.M. Alger, Rumney	425
Joshua Reed Leiter, Wentworth	8
Total Vote, r	433
*John R.M. Alger, Rumney	21
Joshua Reed Leiter, Wentworth	1
Total Vote, d	22
*Joshua Reed Leiter, Wentworth, l	9

**District No. 10 (Hanover, Lyme)(4)**

*Bill Little, Hanover (write-in)	67
Robert Guest, Hanover	4
Marion L. Copenhaver, Hanover	3
John Schwoerke, Hanover	2
Total Vote, r	76
*Marion L. Copenhaver, Hanover	903
*Sharon L. Nordgren, Hanover	894
*Robert Guest, Hanover	848
*Elsa M. Luker, Hanover	827
Total Vote, d	3,472
*John Schwoerke, Hanover, l	3

**District No. 11 (Alexandria, Canaan, Grafton, Orange)(2)**

*Phil Weber, Grafton	296
*Philip Cobbin, Canaan	294
David M. Scanlan, Canaan	264
C. Dana Christy, Canaan	125
George W. Sanborn, Canaan	32
Total Vote, r	1,011
David M. Scanlan, Canaan	57
*Phil Weber, Grafton	47
*Philip Cobbin, Canaan	46
C. Dana Christy, Canaan	4
Total Vote, d	154
*John Babiarz, Grafton	8
*Brian Christeson, Alexandria	7
Philip Cobbin, Canaan	1

Phil Weber, Grafton	1
Total Vote, l	17
<b>District No. 12 (Enfield)(1)</b>	
*Paul Mirski, Enfield, r	225
<b>District No. 13 (Enfield, Lebanon Wards 1-3)(1)</b>	
*Clifton C. Below, Lebanon	28
Ralph Akins, Lebanon (write-in)	16
Varnavas Zagaris, Lebanon (write-in)	4
Total Vote, r	48
*Clifton C. Below, Lebanon, d	800
<b>District No. 14 (Lebanon Wards 1-3)(4)</b>	
*Larry Guaraldi, Lebanon	610
*Channing T. Brown, Lebanon	604
*William E. Conner, Lebanon	522
*Ralph Akins, Lebanon (write-in)	86
Varnavas Zagaris, Lebanon	44
Franklin E. Gould, Lebanon	2
Total Vote, r	1,868
*Franklin E. Gould, Lebanon	542
*Varnavas Zagaris, Lebanon	425
*Ralph Akins, Lebanon (write-in)	160
*Susan Almy, Lebanon (write-in)	147
Channing T. Brown, Lebanon	18
Larry Guaraldi, Lebanon	3
William E. Conner, Lebanon	1
Total Vote, d	1,296
Varnavas Zagaris, Lebanon, l	1

## HILLSBOROUGH COUNTY

<b>District No. 1 (Antrim, Deering, Windsor)(1)</b>	
*Raymond A. Whipple, Antrim	370
W. Gordon Allen, Antrim	1
Total Vote, r	371
*W. Gordon Allen, Antrim, d	206
<b>District No. 2 (Hillsborough)(1)</b>	
*Herbert R. Hansen, Hillsborough, r	468
*Marjorie A. Porter, Hillsborough	143
Jeffrey Butler, Hillsborough	85
Herbert R. Hansen, Hillsborough	2
Total Vote, d	230
Herbert R. Hansen, Hillsborough, l	2
<b>District No. 3 (Antrim, Deering, Hillsborough, Windsor)(1)</b>	
*Maxwell D. Sargent, Hillsborough	851
Gilman C. Shattuck, Hillsborough	4
Total Vote, r	855
*Gilman C. Shattuck, Hillsborough	374
Maxwell D. Sargent, Hillsborough	2
Total Vote, d	376
Maxwell D. Sargent, Hillsborough, l	1
<b>District No. 4 (Francetown, New Boston)(1)</b>	
*Susan J. Clay, New Boston, r	565
*Paul R. Clement, New Boston	185
Susan J. Clay, New Boston	6
Total Vote, d	191
Susan J. Clay, New Boston, l	1
<b>District No. 5 (Weare)(2)</b>	
*Neal M. Kurk, Weare	556
*Paul R. Perkins, Weare	477
Total Vote, r	1,033
*Dik Butler, Weare	174
*Neal M. Kurk, Weare	28
Paul R. Perkins, Weare	25
Total Vote, d	227

**District No. 6 (Franeestown, New Boston, Weare)(1)**

*O. Alan Thulander, Franecetown, r	1,075
O. Alan Thulander, Franecetown, d	3

**District No. 7 (Goffstown)(5)**

*Larry Emerton, Sr., Goffstown	1,175
*Karen K. McRae, Goffstown	1,122
*Robert L. Wheeler, Goffstown	1,084
*Bruce F. Hunter, Goffstown	1,069
*Peter Showerman, Goffstown	1,029
Total Vote, r	5,479
*Scott E. Ebol, Goffstown	613
Karen K. McRae, Goffstown	6
Robert L. Wheeler, Goffstown	5
Bruce F. Hunter, Goffstown	5
Larry Emerton, Sr., Goffstown	4
Peter Showerman, Goffstown	1
Danielle Donovan, Goffstown	1
Total Vote, d	635
*Danielle Donovan, Goffstown, l	8

**District No. 8 (Peterborough, Sharon)(2)**

*Andrew R. Peterson, Peterborough	562
*Merton S. Dyer, Peterborough	511
James M. Shea, Peterborough	2
Total Vote, r	1,075
*James M. Shea, Peterborough	282
*Mark Wisan, Peterborough	216
Andrew R. Peterson, Peterborough	4
Merton S. Dyer, Peterborough	2
Total Vote, d	504
Andrew R. Peterson, Peterborough	1
Merton S. Dyer, Peterborough	1
Total Vote, l	2

**District No. 9 (Bennington, Hancock)(1)**

*Eleanor H. Amidon, Hancock	355
James C. Curran, Hancock	8
Total Vote, r	363
*James C. Curran, Hancock, d	236
Eleanor H. Amidon, Hancock, l	1

**District No. 10 (Greenfield, Lyndeborough, Mont Vernon)(1)**

*Ronald Racicot, Lyndeborough	370
Linda T. Foster, Mont Vernon	22
Total Vote, r	392
*Linda T. Foster, Mont Vernon, d	207

**District No. 11 (Wilton)(1)**

*Daren F. McGettigan, Wilton	192
Harold Melcher, Wilton	79
Total Vote, r	271
*Harold Melcher, Wilton	215
Daren F. McGettigan, Wilton	13
Total Vote, d	228

**District No. 12 (Bennington, Greenfield, Hancock, Lyndeborough, Mont Vernon, Wilton)(1)**

*Lauren Carney, Hancock	490
Karen Testerman, Mont Vernon	433
Robert F. Wolf, Mont Vernon	175
Total Vote, r	1,098
*Peter J. Kenney, Hancock (write-in)	79
St. Clair (write-in)	56
Lauren Carney, Hancock	10
Robert F. Wolf, Mont Vernon	3
Karen Testerman, Mont Vernon	2
Total Vote, d	150
Karen Testerman, Mont Vernon, l	2

**District No. 13 (Milford)(4)**

*Gary L. Daniels, Milford	824
*Charles W. Ferguson, Milford	691

*Keith Herman, Milford	676
*Peter R. Leishman, Milford	625
John O'Connell, Milford	610
Total Vote, r	3,426
*Tracey C. McIntire, Milford	274
*Caryl C. McIntire, Milford	259
*Gary L. Daniels, Milford	29
*Keith Herman, Milford	24
P. Bagley (write-in)	21
A. Lewis (write-in)	21
Peter R. Leishman, Milford	15
John O'Connell, Milford	13
Charles W. Ferguson, Milford	10
Total Vote, d	666
Gary L. Daniels, Milford	3
Keith Herman, Milford	2
Peter R. Leishman, Milford	1
Charles W. Ferguson, Milford	1
John O'Connell, Milford	1
Total Vote, l	8
<b>District No. 14 (Amherst)(3)</b>	
*William S. Belvin, Amherst	895
*Carol H. Holden, Amherst	831
*Cynthia J. Dokmo, Amherst	821
Total Vote, r	2,547
*Charlotte Locke, Amherst	338
*Irving Gershenberg, Amherst (write-in)	84
*Nolan T. Jones, Amherst (write-in)	82
William S. Belvin, Amherst	26
Peter Bergin, Amherst (write-in)	15
Carol H. Holden, Amherst	14
Cynthia J. Dokmo, Amherst	7
Total Vote, d	566
William S. Belvin, Amherst	3
Cynthia J. Dokmo, Amherst	3
Total Vote, l	6
<b>District No. 15 (Bedford)(4)</b>	
*M. Virginia Burke, Bedford	1,594
*Kathleen M. Flora, Bedford	1,459
*Maurice E. Goulet, Bedford	1,448
*Evelyn S. Letendre, Bedford	1,378
Karl J. Berardi, Bedford	4
Total Vote, r	5,883
*Karl J. Berardi, Bedford	627
*Kathleen M. Flora, Bedford	18
M. Virginia Burke, Bedford	8
Maurice E. Goulet, Bedford	6
Evelyn S. Letendre, Bedford	4
Total Vote, d	663
Kathleen M. Flora, Bedford	1
Maurice E. Goulet, Bedford	1
Total Vote, l	2
<b>District No. 16 (Amherst, Bedford)(1)</b>	
*Peter F. Bergin, Amherst	1,971
Dennis J. Withee, Bedford	989
Total Vote, r	2,960
*Peter F. Bergin, Amherst	46
Dennis J. Withee, Bedford	9
Total Vote, d	55
Peter F. Bergin, Amherst	2
Dennis J. Withee, Bedford	1
Total Vote, l	3
<b>District No. 17 (Litchfield)(2)</b>	
*Leon Calawa, Jr., Litchfield	225
*Loren Jean, Litchfield	202
Total Vote, r	427

*Jacquelyn M. Daddario, Litchfield	110
Leon Calawa, Jr., Litchfield	5
Loren Jean, Litchfield	2
Total Vote, d	117
Leon Calawa, Jr., Litchfield	1
Loren Jean, Litchfield	1
Total Vote, i	2
<b>District No. 18 (Merrimack)(8)</b>	
*Bob L'Heureux, Merrimack	1,354
*Robert W. Brundige, Merrimack	1,264
*Robert Kelley, Merrimack	1,155
*Robert Milligan, Merrimack	1,113
*Peter L. Batula, Merrimack	1,103
*Doris MacIntyre, Merrimack	951
*Tim McGough, Merrimack	882
*Dennis H. Fields, Merrimack	877
Kelly Ordway, Merrimack	832
John M. Gibson, Merrimack	813
Lynne Schmidt, Merrimack	690
Gary C. Greenberg, Merrimack	521
Mary M. Moriarty, Merrimack	20
Randal L. Kottwitz, Merrimack	18
Total Vote, r	11,593
*Mary M. Moriarty, Merrimack	712
*Rose H. Arthur, Merrimack	621
*Kathleen M. Baltisberger, Merrimack	611
*Randal L. Kottwitz, Merrimack	580
*Michael D. Morrison, Merrimack	562
*David A. Lamburth, Merrimack	511
*Kirk W. Hostek, Merrimack	491
*Farideh Namazi, Merrimack	458
Lynne Schmidt, Merrimack	50
Kelly Ordway, Merrimack	28
Bob L'Heureux, Merrimack	22
Robert Milligan, Merrimack	21
Robert W. Brundige, Merrimack	15
Total Vote, d	4,682
*Bob L'Heureux, Merrimack	6
*Robert W. Brundige, Merrimack	6
Kelly Ordway, Merrimack	5
Peter L. Batula, Merrimack	4
Doris MacIntyre, Merrimack	4
Dennis H. Fields, Merrimack	4
John M. Gibson, Merrimack	4
Lynne Schmidt, Merrimack	4
Randal L. Kottwitz, Merrimack	4
Robert Kelley, Merrimack	3
Robert Milligan, Merrimack	3
Tim McGough, Merrimack	3
Rose H. Arthur, Merrimack	2
Mary M. Moriarty, Merrimack	1
Michael D. Morrison, Merrimack	1
Gary C. Greenberg, Merrimack	1
Total Vote, i	55
<b>District No. 19 (New Ipswich, Temple)(1)</b>	
*Donald Carlson, New Ipswich	292
Raymond D. Brodley, New Ipswich	268
Total Vote, r	560
*Donald Carlson, New Ipswich	40
Raymond D. Brodley, New Ipswich	13
Total Vote, d	53
Donald Carlson, New Ipswich, i	1
<b>District No. 20 (Brookline, Greenville, Mason)(2)</b>	
*Thomas I. Arnold, Jr., Brookline	420
*Betty B. Hall, Brookline	18
Total Vote, r	438

*Betty B. Hall, Brookline .....	246
*Sharon L. Jacques, Brookline .....	113
Raymond N. Migneault, Greenville .....	42
Thomas I. Arnold, Jr., Brookline .....	2
Total Vote, d .....	403
Thomas I. Arnold, Jr., Brookline, l .....	1
<b>District No. 21 (Brookline, Greenville, Mason, New Ipswich, Temple)(1)</b>	
*Jeffrey C. MacGillivray, New Ipswich .....	864
Jack B. Flanagan, Brookline .....	2
Total Vote, r .....	866
*Jack B. Flanagan, Brookline .....	319
Jeffrey C. MacGillivray, New Ipswich .....	2
Total Vote, d .....	321
Jeffrey C. MacGillivray, New Ipswich, l .....	1
<b>District No. 22 (Hollis)(2)</b>	
*Susan B. Durham, Hollis .....	780
*George W. Wright, Hollis .....	711
Total Vote, r .....	1,491
*David B. Kotchman, Hollis .....	218
Susan B. Durham, Hollis .....	8
George W. Wright, Hollis .....	4
Total Vote, d .....	230
<b>District No. 23 (Hudson)(6)</b>	
*David S. Feng, Hudson .....	687
*Robert E. Clegg, Jr., Hudson .....	637
*Stanley N. Searles, Sr., Hudson .....	637
*David J. Alukonis, Hudson .....	600
*Lars T. Christiansen, Hudson .....	534
*Rudy Lessard, Hudson .....	417
John M. Bednar, Hudson .....	411
Rita Gotham, Hudson .....	405
Jarunee Nichols, Hudson .....	253
Total Vote, r .....	4,581
*David D. Sullivan, Hudson .....	500
*John Knowles, Hudson .....	492
*Madeline W. Riley, Hudson .....	467
*John S. Greene, Hudson .....	460
*Kevin P. Riley, Hudson .....	460
*Robert W. Riley, Hudson .....	414
Total Vote, d .....	2,793
David S. Feng, Hudson .....	3
Rita Gotham, Hudson .....	2
David J. Alukonis, Hudson .....	1
Robert E. Clegg, Jr., Hudson .....	1
Total Vote, l .....	7
<b>District No. 24 (Pelham)(3)</b>	
*Michael F. Marcinkowski, Pelham .....	276
*James J. Fenton, Pelham .....	269
*Richard G. Hagan, Pelham .....	217
Harold V. Lynde, Pelham .....	11
Philip J. McColgan, Jr., Pelham .....	8
Gary Lazarus, Pelham .....	1
Total Vote, r .....	782
*Philip J. McColgan, Jr., Pelham .....	169
*Harold V. Lynde, Pelham .....	167
*Gary Lazarus, Pelham .....	126
James J. Fenton, Pelham .....	4
Richard G. Hagan, Pelham .....	3
Michael F. Marcinkowski, Pelham .....	2
Total Vote, d .....	471
<b>District No. 25 (Hudson, Pelham)(1)</b>	
*Donald B. White, Hudson, r .....	1,135
*Donald B. White, Hudson, d .....	10
Donald B. White, Hudson, l .....	1

**District No. 26 (Nashua-Ward 1)(3)**

*Jane E. O'Hearn, Nashua	438
*Suzan L.R. Franks, Nashua	388
*Ruth Ginsburg, Nashua	10
E. Mary-Alice Wildasin, Nashua	7
Frank Pickett, Nashua	6
Total Vote, r	849
*Ruth Ginsburg, Nashua	350
*E. Mary-Alice Wildasin, Nashua	239
*Frank Pickett, Nashua	238
Total Vote, d	827

**District No. 27 (Nashua-Ward 2)(3)**

*Robert S. Mercer, Nashua	353
*Richard J. Larose, Nashua	302
*Geoffrey C. Briefs, Nashua	258
Total Vote, r	913
*Stefan Silverston, Nashua	205
*Joshua D. Meltzer, Nashua	201
Richard J. Larose, Nashua	1
Total Vote, d	407

**District No. 28 (Nashua-Ward 3)(3)**

*Sylvia A. Holley, Nashua	321
*Laura A. Kane, Nashua	246
*William H. Barry III, Nashua	48
Total Vote, r	615
*Robert A. Daigle, Nashua	270
*William H. Barry III, Nashua	268
*William McCarty, Nashua	228
Laura A. Kane, Nashua	2
Total Vote, d	768
William H. Barry III, Nashua, l	1

**District No. 29 (Nashua-Ward 4)(3)**

*Christopher Caouette, Nashua, r	117
*David E. Cote, Nashua	190
*Kevin J. Clemons, Nashua	134
Craig Michael Wheeler, Nashua, (not qualified)	113
Alphonse A. Haettenschwiller, Nashua	88
Total Vote, d	525

**District No. 30 (Nashua-Ward 5)(3)**

*DonnaLee Lozeau, Nashua	379
Rita Gail MacAuslan, Nashua	4
Total Vote, r	383
*Philip M. Ackerman, Nashua	233
*Rita Gail MacAuslan, Nashua	205
*Lee R. Caron, Nashua	188
Total Vote, d	626

**District No. 31 (Nashua-Ward 6)(3)**

*George D. Murch, Nashua	185
Jane Clemons, Nashua	6
Total Vote, r	191
*Jane Clemons, Nashua	326
*Roland J. Lefebvre, Nashua	298
*Elvan P. Babylon, Nashua	244
Total Vote, d	868

**District No. 32 (Nashua-Ward 7)(3)**

*Janice B. Streeter, Nashua	225
*Jerry Kapetanakis, Nashua	167
*Ryan Harmon, Nashua	154
Total Vote, r	546
*Lori Cardin, Nashua	307
*Claudette R. Jean, Nashua	300
*Peter R. Cote, Nashua	216
Lucien Bergeron, Nashua	191
Total Vote, d	1,014

**District No. 33 (Nashua-Ward 8)(3)**

*Joan C. Sullens, Nashua	261
*Eileen P. Dawe, Nashua	251
*Joseph A. Foster, Nashua	16
Harold Hellinger, Nashua	3
Kenneth C. Wilner, Nashua	1
Total Vote, r	532
*Joseph A. Foster, Nashua	207
*Harold Hellinger, Nashua	192
*Kenneth C. Wilner, Nashua	171
Total Vote, d	570

**District No. 34 (Nashua-Ward 9)(3)**

*Paul W. Taylor, Nashua	233
*Dawn C. Piteri, Nashua	207
*Mary Ellen Martin, Nashua	50
Fred Andrews, Nashua (write-in)	11
Francis M. Henry, Nashua	2
Total Vote, r	503
*Mary Ellen Martin, Nashua	226
*Dan A. Samson, Nashua	156
*Francis M. Henry, Nashua	151
Total Vote, d	533

**District No. 35 (Nashua-Wards 1,2,3 & 5)(1)**

*David Holt, Nashua	1,573
Danielle Doran, Nashua	1
Total Vote, r	1,574
*Danielle Doran, Nashua, d	1,185

**District No. 36 (Nashua-Wards 4,6,7,8 & 9)(1)**

A. Theresa Drabinowicz, Nashua, r	1
*A. Theresa Drabinowicz, Nashua, d	1,439

**District No. 37 (Manchester-Ward 1)(3)**

*David T. Mittelman, Manchester	813
*Nick Hart, Manchester	724
*David R. Boutin, Manchester	558
Dennis A. Demers, Manchester	412
Scott E. Green, Manchester	5
Jeff Goley, Manchester	1
Total Vote, r	2,513
*Scott E. Green, Manchester	434
*Jeff Goley, Manchester	354
*Thomas Gillis, Manchester	348
George Der Koorkanian, Manchester	316
Nick Hart, Manchester	13
David T. Mittelman, Manchester	7
Dennis A. Demers, Manchester	1
Total Vote, d	1,473

**District No. 38 (Manchester-Ward 2)(3)**

*Winston H. McCarty, Manchester	458
*Michael Morello, Manchester	402
*William M. Golding, Manchester	377
John Kalinowski, Manchester	312
David Bishop, Manchester	1
Maurice Maurier, Manchester	1
Total Vote, r	1,551
*David Bishop, Manchester	399
*Maurice Maurier, Manchester	384
*Ronald J. Selander, Manchester	313
Michael Morello, Manchester	2
William M. Golding, Manchester	1
Winston H. McCarty, Manchester	1
Total Vote, d	1,100

**District No. 39 (Manchester-Ward 3)(3)**

*Edward A. Russell, Jr., Manchester	345
*Thomas O'Rourke, Manchester	11
Scott D. Szabo, Manchester	4
Total Vote, r	360

*Thomas O'Rourke, Manchester	288
*Carol Ann Williams, Manchester	274
*Peter F. Leonard, Manchester	186
Scott D. Szabo, Manchester	156
Edward A. Russell, Jr., Manchester	2
Total Vote, d	906
<b>District No. 40 (Manchester-Ward 4)(3)</b>	
*Leo P. Pepino, Manchester	326
*Kathleen Souza, Manchester	194
*Wilfrid E. Aubin, Manchester	157
Donald F. McMahon, Manchester	139
Lloyd G. Basinow, Manchester	109
Lionel W. Johnson, Manchester	6
Total Vote, r	931
*Lionel W. Johnson, Manchester	367
*Jeannette Lund, Manchester	259
*Jay T. White, Manchester	208
Leo P. Pepino, Manchester	9
Wilfrid E. Aubin, Manchester	6
Donald F. McMahon, Manchester	1
Total Vote, d	850
<b>District No. 41 (Manchester-Ward 5)(3)</b>	
*Roger Lebel, Manchester	190
*Loretta Smith, Manchester	183
Total Vote, r	373
*Daniel J. Healy, Manchester	348
*William J. McCarthy, Manchester	311
*James A. McDonald, Sr., Manchester	280
Total Vote, d	939
<b>District No. 42 (Manchester-Ward 6)(3)</b>	
*Bernard Luebker, Manchester	381
*Daniel Schanda, Manchester	376
*Benjamin C. Barody, Manchester	14
Gregory Janas, Manchester	3
Robert E. Murphy, Manchester	1
Total Vote, r	775
*Benjamin C. Barody, Manchester	496
*Robert E. Murphy, Manchester	461
*Gregory Janas, Manchester	388
Bernard Luebker, Manchester	1
Total Vote, d	1,346
<b>District No. 43 (Manchester-Ward 7)(3)</b>	
*Vivian J. Desmarais, Manchester	313
*Norma Greer Champagne, Manchester	302
Total Vote, r	615
*Paul J. Dwyer, Sr., Manchester	408
*Robert J. Haley, Manchester	313
*W. Thomas Ameen, Manchester	292
Frank Willard Weaver, Manchester	168
Norma Greer Champagne, Manchester	1
Total Vote, d	1,182
<b>District No. 44 (Manchester-Ward 8)(3)</b>	
*Frances L. Riley, Manchester	513
*Roland O. Beaupre, Manchester	415
*Charles G. Bridgewater, Manchester	388
Total Vote, r	1,316
*Raymond Buckley, Manchester	463
*Steven R. Bouchard, Manchester	430
*Steve Vaillancourt, Manchester	409
Frances L. Riley, Manchester	2
Total Vote, d	1,304
<b>District No. 45 (Manchester-Ward 9)(3)</b>	
*William J. Desrosiers, Manchester	383
*Janet Gail Barry, Manchester	289
*Mark A. Krochmal, Manchester	261
Daniel R. Torres, Manchester	6

Gerald O. Gosselin, Manchester	1
Total Vote, r	940
*Gerald O. Gosselin, Manchester	472
*Daniel R. Torres, Manchester	345
Janet Gail Barry, Manchester	3
William J. Desrosiers, Manchester	2
Mark A. Krochmal, Manchester	2
Total Vote, d	824
<b>District No. 46 (Manchester-Ward 10)(3)</b>	
*Irene M. Messier, Manchester	475
*Howard F. Darms, Manchester	281
Frank J. Reidy, Manchester	6
Lou D'Allesandro, Manchester	2
Total Vote, r	764
*Lou D'Allesandro, Manchester	523
*Frank J. Reidy, Manchester	399
*Irene M. Messier, Manchester	41
Total Vote, d	963
<b>District No. 47 (Manchester-Ward 11)(3)</b>	
*Marc Pappas, Manchester	215
*Thomas Childers, Manchester	168
*Roland M. Turgeon, Manchester (won tie breaker)	14
Shannon Lee Bernier, Manchester	14
Robert Paul Asselin, Manchester	7
Total Vote, r	418
*Robert Paul Asselin, Manchester	292
*Roland M. Turgeon, Manchester	283
*Shannon Lee Bernier, Manchester	262
Marc Pappas, Manchester	6
Total Vote, d	843
*Gaston J.F. Morin, Manchester, l	2
<b>District No. 48 (Manchester-Ward 12)(3)</b>	
*Robert Chabot, Manchester	421
*Eugene L. Gagnon, Manchester	410
*Donald Welch, Manchester	41
Gerald L. Lafleur, Manchester	24
Total Vote, r	896
*Donald Welch, Manchester	324
*Gerald L. Lafleur, Manchester	306
*Roger J. Montplaisir, Manchester	298
Eugene L. Gagnon, Manchester	3
Robert Chabot, Manchester	1
Total Vote, d	932

## MERRIMACK COUNTY

### District No. 1 (Andover, Danbury, Hill, Salisbury, Wilmot)(2)

*William E. Leber, Andover	463
*Earle W. Chandler, Wilmot	413
Howard L. Wilson, Andover	1
Total Vote, r	877
*Meredith Smith, Wilmot	310
*Tim Valley, Salisbury	170
Howard L. Wilson, Andover	10
Total Vote, d	490
*Howard L. Wilson, Andover	8
Earle W. Chandler, Wilmot	1
Total Vote, l	9

### District No. 2 (Newbury, New London, Sutton, Warner)(3)

*Peter O. Crowell, New London	1,072
*Avis B. Nichols, Warner	1,015
*Alf E. Jacobson, New London	916
David E. Friedline, Newbury	871
Alphonse Plourde, Warner	1
Total Vote, r	3,875

*Paul H. Caron, Warner	455
*Alphonse Plourde, Warner	384
*Tom Stotler, Sutton	370
Alf E. Jacobson, New London	11
Peter O. Crowell, New London	5
Avis B. Nichols, Warner	3
David E. Friedline, Newbury	2
Total Vote, d	1,230
<b>District No. 3 (Bradford, Henniker)(2)</b>	
*Bernie Lamach, Bradford	533
*Richard A. French, Jr., Henniker	472
Barbara Conner French, Henniker	17
Peter Bakke, Henniker	5
Total Vote, r	1,027
*Barbara Conner French, Henniker	369
*Peter Bakke, Henniker	300
Bernie Lamach, Bradford	8
Richard A. French, Jr., Henniker	4
Total Vote, d	681
<b>District No. 4 (Boscawen)(1)</b>	
*Kenneth R. Marshall, Boscawen, r	247
*Claire D. Clarke, Boscawen, d	146
<b>District No. 5 (Bow)(1)</b>	
*Michael Whalley, Bow, r	891
*Carol L. Cohen, Bow, d	343
<b>District No. 6 (Hopkinton)(1)</b>	
*Derek Owen, Hopkinton, r	10
*Derek Owen, Hopkinton, d	446
<b>District No. 7 (Boscawen, Bow, Dunbarton, Hopkinton, Webster)(3)</b>	
*Eric Anderson, Bow	1,466
*Patricia Krueger, Dunbarton	1,115
*Richard E. Kennedy, Hopkinton	1,103
Donald Coburn, Bow	634
Michael F. Curtin, Boscawen	518
Stephen T. DeStefano, Bow	5
Total Vote, r	4,841
*Stephen T. DeStefano, Bow	892
*George W. Chase, Hopkinton	708
*Robin Holske, Boscawen	665
Eric Anderson, Bow	3
Richard E. Kennedy, Hopkinton	1
Total Vote, d	2,669
*Brad Dorsey, Hopkinton	14
*Richard E. Kennedy, Hopkinton	8
Patricia Krueger, Dunbarton	2
Total Vote, l	24
<b>District No. 8 (Northfield)(1)</b>	
Gerard St. Cyr, Northfield, r	4
*Gerard St. Cyr, Northfield, d	163
<b>District No. 9 (Canterbury, Loudon, Northfield, Pittsfield)(4)</b>	
*Roy Maxfield, Loudon	760
*David E. Larrabee, Sr., Loudon	679
*Robert A. Lockwood, Canterbury	641
*Stephen J. Adams, Pittsfield	523
Jack B. Willis, Loudon	430
William Elkins, Pittsfield	8
Carolyn A. Virtue, Loudon	4
H. Martin Boermeester, Pittsfield	1
Total Vote, r	3,046
*Carolyn A. Virtue, Loudon	457
*William Elkins, Pittsfield	400
*H. Martin Boermeester, Pittsfield	375
*Jon Boermeester, Pittsfield	348
Roy Maxfield, Loudon	18
David E. Larrabee, Sr., Loudon	9
Stephen J. Adams, Pittsfield	3

Robert A. Lockwood, Canterbury	2
Total Vote, d	1,612
Roy Maxfield, Loudon	2
Stephen J. Adams, Pittsfield	1
Total Vote, l	3
<b>District No. 10 (Chichester, Epsom)(2)</b>	
*Mary E. Brown, Chichester	453
*A. Jefferson Cornell, Epsom	352
Maureen Baxley, Epsom (write-in)	21
Charles B. Yeaton, Epsom	9
Total Vote, r	835
*Charles B. Yeaton, Epsom	272
*Maureen Baxley, Epsom (write-in)	27
Total Vote, d	299
<b>District No. 11 (Hooksett)(3)</b>	
*David W. Hess, Hooksett	842
*Terence Pfaff, Hooksett	762
*Ray F. Langer, Hooksett	590
James A. Sullivan, Hooksett	421
Dick Marple, Hooksett	291
Stephen B. Howell, Hooksett	173
Ronald M. Dion, Hooksett	1
Jason R. Nolet, Hooksett	1
Total Vote, r	3,081
*Ronald M. Dion, Hooksett	357
*Owen P. Higgins, Hooksett	317
*Jason R. Nolet, Hooksett	313
David W. Hess, Hooksett	4
Total Vote, d	991
<b>District No. 12 (Allentown, Pembroke)(4)</b>	
*Kathleen A. Colburn, Pembroke	521
*Thomas M. Colburn, Pembroke	502
*Eileen P. Smigowski, Pembroke	475
*Gerard Lavoie, Pembroke (write-in)	134
Gabriel Daneault, Allentown	33
Total Vote, r	1,665
*Gabriel Daneault, Allentown	487
*Paul Rogers, Allentown	306
*Larry J. Preston, Pembroke	255
*Gerard Lavoie, Pembroke (write-in)	135
Duggan (write-in)	39
Thomas M. Colburn, Pembroke	5
Kathleen A. Colburn, Pembroke	2
Total Vote, d	1,229
<b>District No. 13 (Franklin Wards 1-3)(3)</b>	
*James A. Whittemore, Franklin	419
*Martin Feuerstein, Franklin	406
*Olive B. Morrill, Franklin	389
Lawrence Hennessy, Sr., Franklin	3
Valerie J. Russell, Franklin	1
Total Vote, r	1,218
*Lawrence Hennessy, Sr., Franklin	197
*Valerie J. Russell, Franklin	161
Olive B. Morrill, Franklin	8
Martin Feuerstein, Franklin	7
James A. Whittemore, Franklin	5
Total Vote, d	378
<b>District No. 14 (Concord-Ward 1)(1)</b>	
*Carol Burney, Concord, r	21
*Carol Burney, Concord, d	183
Carol Burney, Concord, l	1
<b>District No. 15 (Concord-Ward 2)(1)</b>	
*Jean R. Wallin, Concord, r	33
*Jean R. Wallin, Concord, d	182

<b>District No. 16 (Concord-Ward 3)(1)</b>	
*Pasquale V. Rufo, Concord	209
Mary Stuart Gile, Concord	11
Total Vote, r	220
*Mary Stuart Gile, Concord, d	246
<b>District No. 17 (Concord-Ward 4)(1)</b>	
*Jim MacKay, Concord	268
Gloria Seldin, Concord	3
Total Vote, r	271
*Gloria Seldin, Concord, d	299
<b>District No. 18 (Concord-Ward 5)(1)</b>	
*Elizabeth Hager, Concord, r	346
*Jessie L. Osborne, Concord, d	297
<b>District No. 19 (Concord-Ward 6)(1)</b>	
*Joseph S. Haas, Jr., Concord	170
Carol Moore, Concord	1
Total Vote, r	171
*Carol Moore, Concord	236
Joseph S. Haas, Jr., Concord	1
Total Vote, d	237
<b>District No. 20 (Concord-Ward 7)(1)</b>	
*Dale Coparanis, Concord	301
Toni Crosby, Concord	13
Total Vote, r	314
*Toni Crosby, Concord, d	377
<b>District No. 21 (Concord-Ward 8)(1)</b>	
*Vernon W. Mitchell, Concord, r	211
*Marilyn Anne Fraser, Concord, d	187
Marilyn Anne Fraser, Concord, l	1
<b>District No. 22 (Concord-Ward 9)(1)</b>	
Katherine D. Rogers, Concord, r	8
*Katherine D. Rogers, Concord, d	238
<b>District No. 23 (Concord-Ward 10)(1)</b>	
*Morton M. George, Concord	423
Tara G. Reardon, Concord	5
Richard Croak, Concord	4
Total Vote, r	432
*Tara G. Reardon, Concord	402
Richard Croak, Concord	128
Total Vote, d	530
Tara G. Reardon, Concord, l	1
<b>District No. 24 (Concord-Wards 1-10)(3)</b>	
*Elizabeth Hoadley, Concord	2,327
*Jeffrey B. Foote, Concord	1,677
*Joseph Carlisle, Concord	1,560
Mary Jane Wallner, Concord	9
Miriam Dunn, Concord	7
Derek Rayno, Concord	1
Total Vote, r	5,581
*Mary Jane Wallner, Concord	2,310
*Miriam Dunn, Concord	2,304
*Derek Rayno, Concord	1,684
Elizabeth Hoadley, Concord	2
Total Vote, d	6,300
Mary Jane Wallner, Concord	1
Miriam Dunn, Concord	1
Derek Rayno, Concord	1
Total Vote, l	3

## ROCKINGHAM COUNTY

<b>District No. 1 (Northwood)(1)</b>	
*Robert A. Johnson, Northwood, r	298
*Tom Chase, Northwood	111

Robert A. Johnson, Northwood .....	1
Total Vote, d .....	112
Robert A. Johnson, Northwood, l .....	1
<b>District No. 2 (Nottingham)(1)</b>	
*Peg Case, Nottingham, r .....	227
*Gail A. Mills, Nottingham .....	139
Peg Case, Nottingham .....	2
Total Vote, d .....	141
<b>District No. 3 (Epping)(1)</b>	
*Ronald Nowe, Epping, r .....	301
*Ronald Nowe, Epping, d .....	31
<b>District No. 4 (Epping, Northwood, Nottingham)(1)</b>	
*Robert K. Dodge, Epping, r .....	778
*James Miville, Northwood, d .....	367
Robert K. Dodge, Epping, l .....	1
<b>District No. 5 (Auburn)(1)</b>	
*C. Donald Stritch, Auburn, r .....	451
*C. Donald Stritch, Auburn, d .....	30
<b>District No. 6 (Candia)(1)</b>	
*Rudolph J. Kobel, Candia .....	398
Tom St. Martin, Candia .....	4
Total Vote, r .....	402
*Tom St. Martin, Candia .....	141
Rudolph J. Kobel, Candia .....	1
Total Vote, d .....	142
Rudolph J. Kobel, Candia, l .....	1
<b>District No. 7 (Deerfield)(1)</b>	
*Joe Stone, Deerfield, r .....	334
*Joe Stone, Deerfield, d .....	17
<b>District No. 8 (Auburn, Candia, Deerfield)(1)</b>	
*Harriet E. Cady, Deerfield .....	837
Don Gorman, Deerfield .....	256
Rebecca C. Hutchinson, Deerfield .....	102
Karen A. Cote, Deerfield .....	2
Total Vote, r .....	1,197
*Rebecca C. Hutchinson, Deerfield .....	411
Karen A. Cote, Deerfield .....	97
Don Gorman, Deerfield .....	58
Harriet E. Cady, Deerfield .....	2
Total Vote, d .....	568
*Don Gorman, Deerfield .....	26
Harriet E. Cady, Deerfield .....	1
Total Vote, l .....	27
<b>District No. 9 (Danville, Sandown)(2)</b>	
*Patricia L. Cote, Danville .....	335
*Thomas A. Varrell, Danville .....	335
Total Vote, r .....	670
Patricia L. Cote, Danville .....	4
Thomas A. Varrell, Danville .....	2
Total Vote, d .....	6
Patricia L. Cote, Danville .....	1
Thomas A. Varrell, Danville .....	1
Total Vote, l .....	2
<b>District No. 10 (Chester, Fremont)(1)</b>	
*Jon P. Beaulieu, Chester .....	519
Charlotte Lister, Chester .....	1
Total Vote, r .....	520
*Charlotte Lister, Chester, d .....	153
<b>District No. 11 (Chester, Danville, Fremont, Sandown)(1)</b>	
*Ralph H. Millard, Sandown, r .....	901
*Flora Piterak, Chester, d .....	302
Ralph H. Millard, Sandown, l .....	1
<b>District No. 12 (Raymond)(3)</b>	
*Marian E. Lovejoy, Raymond .....	394
*Franklin C. Bishop, Raymond .....	390

*Richard E. Dolan, Raymond	336
Total Vote, r	1,120
*Ronald Comeau, Raymond	159
*Chris Janes, Raymond	135
Franklin C. Bishop, Raymond	9
Richard E. Dolan, Raymond	3
Marian E. Lovejoy, Raymond	1
Total Vote, d	307
Franklin C. Bishop, Raymond	1
Richard E. Dolan, Raymond	1
Marian E. Lovejoy, Raymond	1
Total Vote, l	3
<b>District No. 13 (Derry)(11)</b>	
*Sandra K. Dowd, Derry	1,180
*Patricia A. Dowling, Derry	1,165
*Phyllis M. Katsakiores, Derry	1,108
*George N. Katsakiores, Derry	1,099
*Bob Letourneau, Derry	1,071
*Robert Fesh, Derry	998
*John P. Gleason, Derry	982
*Kathryn Aranda, Derry	958
*John S. Langone, Derry	945
*Paul A. Gibbons, Derry	907
*Norma A. Sabella, Derry	903
Frank V. Sapareto, Derry	795
Jim Roy, Derry	730
Total Vote, r	12,841
*Marianne Pelletier, Derry	485
*John S. Langone, Derry	52
*Paul A. Gibbons, Derry	45
*Grace L. Reisdorf, Derry (write-in)	38
*Margaret Ives, Derry (write-in)	36
*Charles A. Zoeller, Derry (write-in)	33
*Randy D. McClellan, Derry (write-in)	31
*Paul K. Ferguson, Derry (write-in)	31
*Amy K. Morash, Derry (write-in)	30
*Robert A. Mullikin, Derry (write-in)	25
*Leo T. Frederick, Derry (write-in)	22
Total Vote, d	828
*Len Epstein, Derry	16
*Diane Clark-Epstein, Derry (write-in)	1
Total Vote, l	22
<b>District No. 14 (Atkinson)(1)</b>	
*Natalie S. Flanagan, Atkinson, r	344
Natalie S. Flanagan, Atkinson, d	3
Natalie S. Flanagan, Atkinson, l	1
<b>District No. 15 (Hampstead)(2)</b>	
*Neil Reardon, Hampstead	389
*Joseph A. Guthrie, Hampstead	369
Ed M. Putnam II, Hampstead	277
Kevin G. Attar, Hampstead	184
Total Vote, r	1,219
*Neil Reardon, Hampstead	17
Joseph A. Guthrie, Hampstead	8
Ed M. Putnam II, Hampstead	3
Kevin G. Attar, Hampstead	3
Total Vote, d	31
*William R. DiScipio, Sr., Hampstead, l	2
<b>District No. 16 (Plaistow)(2)</b>	
*Norman L. Major, Plaistow	446
*LeRoy S. Dube, Plaistow	367
George E. Melvin, Plaistow	144
Total Vote, r	957
*Norman L. Major, Plaistow	57
*LeRoy S. Dube, Plaistow	23

George E. Melvin, Plaistow .....	12
Total Vote, d .....	92
Norman L. Major, Plaistow .....	2
George E. Melvin, Plaistow .....	2
Total Vote, l .....	4
<b>District No. 17 (Atkinson, Hampstead, Plaistow)(2)</b>	
*Mark A. Cegelis, Hampstead .....	880
*Kevin L. Camm, Hampstead .....	642
C. William Johnson, Atkinson .....	629
Total Vote, r .....	2,151
*Mark A. Cegelis, Hampstead .....	15
Kevin L. Camm, Hampstead .....	5
C. William Johnson, Atkinson .....	1
Norman L. Major, Plaistow (write-in) .....	18
LeRoy S. Dube, Plaistow (write-in) .....	11
George E. Melvin, Plaistow (write-in) .....	5
Total Vote, d .....	55
<b>District No. 18 (Brentwood, Kingston, Newton)(4)</b>	
*David A. Welch, Kingston .....	714
*John W. Flanders, Sr., Kingston .....	694
*Kenneth L. Weyler, Kingston .....	690
*Marjorie H. Battles, Brentwood .....	686
Total Vote, r .....	2,784
*John W. Flanders, Sr., Kingston .....	29
*Marjorie H. Battles, Brentwood .....	21
*David A. Welch, Kingston .....	13
*Kenneth L. Weyler, Kingston .....	10
Total Vote, d .....	73
David A. Welch, Kingston .....	2
John W. Flanders, Sr., Kingston .....	1
Total Vote, l .....	3
<b>District No. 19 (Newfields, Newmarket)(3)</b>	
*Edward J. Scanlon, Newfields .....	330
*J. Christopher McGuirk, Newmarket .....	278
*Don Doane, Newfields .....	269
Richard Wilson (write-in) .....	30
Betsy Coes, Newfields .....	14
Dennis F. Abbott, Newmarket .....	7
Total Vote, r .....	928
*Betsy Coes, Newfields .....	396
*Dennis F. Abbott, Newmarket .....	356
*Frank M. Schanda, Newmarket .....	340
Richard Wilson (write-in) .....	113
Don Doane, Newfields .....	3
Edward J. Scanlon, Newfields .....	2
Total Vote, d .....	1,210
<b>District No. 20 (Exeter, Kensington)(5)</b>	
*Warren Henderson, Exeter .....	989
*Arthur Tufts, Exeter .....	963
*David A. Flanders, Sr., Exeter .....	915
*Harold F. Magoon, Exeter .....	862
*Robert Hawkins, Exeter .....	842
Kevin Fleming, Exeter .....	5
John B. Heath, Exeter .....	4
James R. Rosencrantz, Kensington .....	1
Total Vote, r .....	4,581
*John B. Heath, Exeter .....	586
*Jackie K. Weatherspoon, Exeter .....	583
*Kevin Fleming, Exeter .....	532
*Sandy Mitchell, Kensington .....	521
*James R. Rosencrantz, Kensington .....	517
David A. Flanders, Exeter .....	1
Robert Hawkins, Exeter .....	1
Warren Henderson, Exeter .....	1
Harold F. Magoon, Exeter .....	1

Arthur Tufts, Exeter	1
Total Vote, d	2,744
David A. Flanders, Exeter	1
Robert Hawkins, Exeter	1
Warren Henderson, Exeter	1
Harold F. Magoon, Exeter	1
Arthur Tufts, Exeter	1
Total Vote, l	5
<b>District No. 21 (East Kingston, Seabrook, South Hampton)(3)</b>	
*Charles H. Felch, Sr., Seabrook	457
*Benjamin E. Moore, Seabrook	395
*E. Albert Weare, Seabrook	390
Patricia M. O'Keefe, Seabrook	3
Total Vote, r	1,245
*Patricia M. O'Keefe, Seabrook	277
*James I. Fuller, Seabrook	201
*Deirdre L. Greene, Seabrook	197
E. Albert Weare, Seabrook	3
Charles H. Felch, Sr., Seabrook	1
Total Vote, d	679
<b>District No. 22 (Hampton, Hampton Falls)(5)</b>	
*Ken W. Malcolm, Hampton	1,048
*Andrew Christie, Jr., Hampton Falls	1,034
*Leroy Charles Thayer, Hampton	1,004
*Sheila T. Francoeur, Hampton	979
*John R. Payzant, Hampton	908
Jane Kelley, Hampton	11
Ed Dunham, Hampton	3
Wendell C. Ring, Hampton	1
Total Vote, r	4,988
*Jane Kelley, Hampton	817
*Robert R. Cushing, Jr., Hampton	544
*Wendell C. Ring, Hampton	490
*Patrick S. Hayes, Hampton	468
*Francis X. McNeil, Hampton	394
Ed Dunham, Hampton	378
Ken W. Malcolm, Hampton	3
Sheila T. Francoeur, Hampton	1
John R. Payzant, Hampton	1
Leroy Charles Thayer, Hampton	1
Total Vote, d	3,097
Ken W. Malcolm, Hampton	2
Sheila T. Francoeur, Hampton	1
Leroy Charles Thayer, Hampton	1
Jane Kelley, Hampton	1
Total Vote, l	5
<b>District No. 23 (Greenland)(1)</b>	
*Bruce L. Dearborn, Greenland	332
William E. McGrath, Greenland	1
Total Vote, r	333
*William E. McGrath, Greenland	179
Bruce L. Dearborn, Greenland	1
Total Vote, d	180
<b>District No. 24 (New Castle, Rye)(2)</b>	
*Jane S. Langley, Rye	592
*John J. McCarthy, New Castle	585
Total Vote, r	1,177
*Shawn R. Crapo, Rye	299
*Jane S. Langley, Rye	18
John J. McCarthy, New Castle	9
Total Vote, d	326
<b>District No. 25 (North Hampton, Stratham)(3)</b>	
*Deborah L. Woods, Stratham	720
*John Anthony Simmons, North Hampton	648
*George R. Rubin, Stratham	550

Laura Alfano Simmons, North Hampton	422
John Virball, Stratham	281
Total Vote, r	2,621
*Melissa Murphy, North Hampton	316
*Stephanie Gorski, Stratham	285
*George R. Rubin, Stratham	19
John Anthony Simmons, North Hampton	15
Deborah L. Woods, Stratham	9
Laura Alfano Simmons, North Hampton	3
Total Vote, d	647
Deborah L. Woods, Stratham	4
John Anthony Simmons, North Hampton	2
Laura Alfano Simmons, North Hampton	2
George R. Rubin, Stratham	2
Total Vote, l	10
<b>District No. 26 (Salem)(9)</b>	
*Donna Sytek, Salem	1,011
*Nancy Stickney, Salem	903
*Beverly A. Gage, Salem	829
*Richard Noyes, Salem	783
*Ronald J. Belanger, Salem	710
*Bernard J. Raynowska, Salem	693
*Arthur W. Smith, Salem	693
*Fred A. Kruse, Salem	605
*Richard T. Cooney, Salem	542
Jim Holland, Salem	512
Janeen Dalrymple, Salem	442
Mark A. Pearson, Salem	429
Robert F. Cox, Salem	316
Michael W. Downing, Salem	12
Harley G. Featherston, Salem	5
Stephanie Micklon, Salem	4
William N. Ferguson, Salem	2
Total Vote, r	8,491
*Michael W. Downing, Salem	754
*Stephanie Micklon, Salem	666
*William N. Ferguson, Salem	623
*Harley G. Featherston, Salem	609
*Dan Breton, Salem	586
*Bertrand H. Duvermay, Salem	548
*Norman MacAskill, Salem	544
*Jeffrey J. Dumond, Salem	530
*William F. Heeney, Jr., Salem	520
Nancy Stickney, Salem	15
Mark A. Pearson, Salem	7
Ronald J. Belanger, Salem	5
Beverly A. Gage, Salem	5
Donna Sytek, Salem	5
Bernard J. Raynowska, Salem	4
Richard T. Cooney, Salem	3
Richard Noyes, Salem	2
Arthur W. Smith, Salem	2
Janeen Dalrymple, Salem	1
Jim Holland, Salem	1
Fred A. Kruse, Salem	1
Total Vote, d	5,431
<b>District No. 27 (Windham)(3)</b>	
*Mary E. Griffin, Windham	553
*Janet S. Arndt, Windham	498
*Debbie L. Morris, Windham	455
Total Vote, r	1,506
Mary E. Griffin, Windham, d	1
Debbie L. Morris, Windham, l	1

**District No. 28 (Salem, Windham)(1)**

*Arthur P. Klemm, Jr., Windham	1,721
Frank Dunn, Salem	3
Total Vote, r	1,724
*Frank Dunn, Salem	937
Arthur P. Klemm, Jr., Windham	5
Total Vote, d	942

**District No. 29 (Londonderry)(7)**

*Betsy McKinney, Londonderry	1,071
*Sherman Packard, Londonderry	991
*Kevin H. Smith, Londonderry	991
*Walter J. Mikowski, Londonderry	969
*Vivian L. Dunham, Londonderry	943
*Gregory G. Carson, Londonderry	924
*Giovanni Verani, Londonderry	903
Arthur H. Reublinger, Londonderry	2
Anne Warner, Londonderry	2
Gregory B. Warner, Londonderry	2
Total Vote, r	6,798
*Anne Warner, Londonderry	392
*Arthur H. Reublinger, Londonderry	353
*Gregory B. Warner, Londonderry	329
*Kevin H. Smith, Londonderry	14
Sherman Packard, Londonderry	8
Walter J. Mikowski, Londonderry	6
Vivian L. Dunham, Londonderry	5
Betsy McKinney, Londonderry	4
Giovanni Verani, Londonderry	3
Total Vote, d	1,114
*John W. Parmelee, Londonderry, l	13

**District No. 30 (Portsmouth-Ward 1)(1)**

*Laura C. Pantelakos, Portsmouth, d	192
-------------------------------------	-----

**District No. 31 (Portsmouth-Ward 2)(1)**

*Wyman P. Boynton, Portsmouth	148
Terie Norelli, Portsmouth	5
Total Vote, r	153
*Terie Norelli, Portsmouth, d	325

**District No. 32 (Newington, Portsmouth-Ward 3)(1)**

Jack Gardner, Portsmouth (write-in)	8
Maryann N. Blanchard, Portsmouth ... (write-in)	3
Cecelia D. Kane, Portsmouth	2
Total Vote, r	13
*Cecelia D. Kane, Portsmouth, d	213

**District No. 33 (Portsmouth-Ward 4)(2)**

*Joseph G. Frechette, Portsmouth	277
*Warren E. Goddard, Portsmouth	167
Total Vote, r	444
*Juanita Bell, Portsmouth	217
*Anthony Syracuse, Portsmouth	190
Joseph G. Frechette, Portsmouth	1
Total Vote, d	408

**District No. 34 (Newington, Portsmouth-Wards 1, 3 & 4)(1)**

*Jack Gardner, Portsmouth (write-in)	46
Maryann N. Blanchard, Portsmouth	32
Total Vote, r	78
*Maryann N. Blanchard, Portsmouth, d	659

**District No. 35 (Portsmouth-Ward 5)(2)**

*Charles L. Vaughn, Portsmouth, r	11
*Cynthia A. McGovern, Portsmouth	264
*Charles L. Vaughn, Portsmouth	248
Total Vote, d	512

**District No. 36 (Portsmouth Wards 2 & 5)(1)**

Martha Fuller Clark, Portsmouth, r	9
*Martha Fuller Clark, Portsmouth, d	695

STRAFFORD COUNTY

<b>District No. 1 (Middleton, New Durham)(1)</b>	
*David A. Bickford, New Durham	202
Jonathan Sindorf, Middleton	139
Total Vote, r	341
*David A. Bickford, New Durham	14
Jonathan Sindorf, Middleton	4
Total Vote, d	18
<b>District No. 2 (Milton)(1)</b>	
*Robert E. McKinley, Milton, r	190
Robert E. McKinley, Milton, d	1
<b>District No. 3 (Farmington)(2)</b>	
*William Tsiros, Farmington	287
*Henry P. Sullivan, Farmington (write-in)	39
Total Vote, r	326
*William Tsiros, Farmington	36
*Henry P. Sullivan, Farmington (write-in)	26
Total Vote, d	62
<b>District No. 4 (Strafford)(1)</b>	
*James F. Hayden, Strafford	221
Michael D. Harrington, Strafford	8
Total Vote, r	229
*Dennis P. Vachon, Strafford, d	157
*Michael D. Harrington, Strafford, l	2
<b>District No. 5 (Farmington, Middleton, Milton, New Durham, Strafford)(1)</b>	
*Barbara L. Spear, Farmington, r	993
William Tsiros, Farmington (write-in; candidate in district 3)	42
Barbara L. Spear, Farmington	6
Total Vote, d	48
*William Miller, Farmington, l	10
<b>District No. 6 (Barrington)(2)</b>	
*George T. Musler, Barrington	369
*Joseph L. Sebeny, Jr., Barrington	264
Bob Stock, Barrington	16
Marlene M. DeChane, Barrington	6
Virginia W. Schonwald, Barrington	4
Total Vote, r	659
*Marlene M. DeChane, Barrington	284
*Virginia W. Schonwald, Barrington	206
Bob Stock, Barrington	10
George T. Musler, Barrington	3
Total Vote, d	503
*Bob Stock, Barrington	7
Marlene M. DeChane, Barrington	1
Total Vote, l	8
<b>District No. 7 (Lee, Madbury)(1)</b>	
*Naida Kaen, Lee (write-in), r	150
*Bonnie Winona Whittemore, Lee	342
Naida Kaen, Lee (write-in)	130
Total Vote, d	472
<b>District No. 8 (Durham)(4)</b>	
*D.L. Chinburg, Durham	388
*Robert E. McDonough, Sr., Durham	306
Ralph Smallidge, Durham (write-in)	121
*Clayton Follansbee, Durham (write-in)	97
Marjorie Smith, Durham	36
Total Vote, r	948
*Amanda Merrill, Durham	709
Iris Estabrook, Durham	613
Marjorie Smith, Durham	595
Deborah Foote Merritt, Durham	575
Adam D. Bragg, Durham	115
Total Vote, d	2,607

**District No. 9 (Barrington, Durham, Lee, Madbury)(1)**

*Janet G. Wall, Madbury, r	81
*Janet G. Wall, Madbury, d	1,426
Janet G. Wall, Madbury, l	2

**District No. 10 (Rollinsford)(1)**

*Carlton W. Spencer, Rollinsford	153
Michael S. Rollo, Rollinsford	2
Total Vote, r	155
*Michael S. Rollo, Rollinsford	183
Carlton W. Spencer, Rollinsford	4
Total Vote, d	187

**District No. 11 (Dover-Wards 1, 2 & 3)(4)**

*Kathleen N. Taylor, Dover	14
*Roland E. Hemon, Dover	12
*William V. Knowles, Dover	10
William McCann, Jr., Dover	4
Total Vote, r	40
*Kathleen N. Taylor, Dover	736
*William McCann, Jr., Dover	735
*William V. Knowles, Dover	681
*Roland E. Hemon, Dover	558
Total Vote, d	2,710

**District No. 12 (Dover-Wards 4, 5 & 6)(4)**

*Ann M. Torr, Dover	738
*Franklin Torr, Dover	709
*Arthur Joseph Pelletier, Dover	30
*Marsha L. Pelletier, Dover	29
Baldwin Domingo, Dover	5
Frank J. Menez, Dover	2
Total Vote, r	1,513
*Marsha L. Pelletier, Dover	722
*Arthur Joseph Pelletier, Dover	704
*Baldwin Domingo, Dover	675
*Frank J. Menez, Dover	640
Franklin Torr, Dover	6
Ann M. Torr, Dover	5
Total Vote, d	2,752

**District No. 13 (Dover Wards 1-6)(1)**

*Charles D. Reynolds, Dover	1,387
Joseph R. Twardus, Dover	3
Total Vote, r	1,390
*Joseph R. Twardus, Dover, d	1,632

**District No. 14 (Somersworth Wards 1-5)(4)**

*Clair A. Snyder, Somersworth	12
*Dana S. Hilliard, Somersworth	10
Roger R. Berube, Somersworth	9
Francis C. Vincent, Somersworth	4
Total Vote, r	35
*Dana S. Hilliard, Somersworth	692
*Roger R. Berube, Somersworth	647
*Francis C. Vincent, Somersworth	623
*Clair A. Snyder, Somersworth	619
Total Vote, d	2,581

**District No. 15 (Rochester-Ward 1)(2)**

*Frank D. Callaghan, Rochester	38
*Rose Marie Rogers, Rochester	26
Dean S. Murdo, Rochester	2
Total Vote, r	66
*Frank D. Callaghan, Rochester	204
*Rose Marie Rogers, Rochester	186
Total Vote, d	390
*Dean S. Murdo, Rochester, l	3

**District No. 16 (Rochester-Ward 2)(2)**

*Clyde J. Douglass, Rochester	269
*Sandra Balomenos Keans, Rochester	248

William P. Brennan, Rochester	1
Total Vote, r	518
*William P. Brennan, Rochester	212
Sandra Balomenos Keans, Rochester	7
Total Vote, d	219
Sandra Balomenos Keans, Rochester, l	1
<b>District No. 17 (Rochester-Ward 3)(2)</b>	
*Julie Brown, Rochester	244
*James J. Fabiano, Rochester	212
Russell A. Albert, Rochester	1
George F. Brown, Rochester	1
Total Vote, r	458
*George F. Brown, Rochester	184
*Russell A. Albert, Rochester	132
James J. Fabiano, Rochester	7
Julie Brown, Rochester	3
Total Vote, d	326
<b>District No. 18 (Rochester-Ward 4)(2)</b>	
*Patricia C. Dunlap, Rochester	214
*John W. Ballentine, Rochester	163
Bernard J. Veno, Rochester	3
Raymond A. Lundborn, Rochester	1
Total Vote, r	381
*Raymond A. Lundborn, Rochester	232
*Bernard J. Veno, Rochester	214
Total Vote, d	446
<b>District No. 19 (Rochester-Ward 5)(2)</b>	
*Ralph W. Torr, Rochester	235
Anne C. Grassie, Rochester	2
Total Vote, r	237
*Anne C. Grassie, Rochester	212
*Diane Johnsen, Rochester	154
Ralph W. Torr, Rochester	4
Total Vote, d	370
Diane Johnsen, Rochester, l	1

SULLIVAN COUNTY

<b>District No. 1 (Cornish, Plainfield)(1)</b>	
*Edward L. Brown, Plainfield	159
Peter Hoe Burling, Cornish	106
Total Vote, r	265
*Peter Hoe Burling, Cornish	276
Edward L. Brown, Plainfield	2
Total Vote, d	278
Peter Hoe Burling, Cornish, l	1
<b>District No. 2 (Grantham, Springfield, Sunapee)(1)</b>	
*Richard C. Leone, Sunapee	718
John Rego Perrotta, Springfield	2
Total Vote, r	720
*John Rego Perrotta, Springfield	301
Richard C. Leone, Sunapee	4
Total Vote, d	305
John Rego Perrotta, Springfield, l	1
<b>District No. 3 (Cornish, Grantham, Plainfield, Springfield, Sunapee)(1)</b>	
*Merle W. Schotanus, Grantham, r	971
*John Haney, Sunapee	457
Merle W. Schotanus, Grantham	8
Total Vote, d	465
<b>District No. 4 (Croydon, Newport, Unity)(3)</b>	
*Gordon B. Flint, Sr., Newport	476
*David Kibbey, Newport	464
*Fredrik Peyron, Newport	449
Ellen Nielsen, Unity	8

Celestine Wiggins, Newport	7
Peter Franklin, Newport	3
Total Vote, r	1,407
*Celestine Wiggins, Newport	326
*Peter Franklin, Newport	255
*Ellen Nielsen, Unity	208
Gordon B. Flint, Sr., Newport	6
Fredrik Peyron, Newport	4
David Kibbey, Newport	1
Total Vote, d	800
Gordon B. Flint, Sr., Newport	2
David Kibbey, Newport	2
Fredrik Peyron, Newport	1
Total Vote, l	5
<b>District No. 5 (Acworth, Goshen, Lempster, Washington)(1)</b>	
*Rudolf A. Adler, Lempster	356
John Tuthill, Acworth	2
Total Vote, r	358
*John Tuthill, Acworth	152
Rudolf A. Adler, Lempster	1
Total Vote, d	153
*Rudolf A. Adler, Lempster, l	5
<b>District No. 6 (Charlestown, Langdon)(1)</b>	
*Robert Stone, Charlestown	291
Brenda Ferland, Charlestown	6
Total Vote, r	297
*Brenda Ferland, Charlestown	183
Robert Stone, Charlestown	1
Total Vote, d	184
<b>District No. 7 (Acworth, Charlestown, Goshen, Langdon, Lempster, Washington)(1)</b>	
*Eric N. Lindblade, Charlestown, r	599
*James G. Phinizy, Acworth (write-in)	23
Eric N. Lindblade, Charlestown	3
Total Vote, d	26
<b>District No. 8 (Claremont-Ward 1)(1)</b>	
*John R. Cloutier, Claremont	15
Whipple (write-in)	12
Donovan (write-in)	7
Total Vote, r	34
*John R. Cloutier, Claremont, d	210
<b>District No. 9 (Claremont-Ward 2)(1)</b>	
*Richard H. Krueger, Claremont	323
Willis S. Reed, Claremont	1
Total Vote, r	324
*Willis S. Reed, Claremont	214
Richard H. Krueger, Claremont	3
Total Vote, d	217
Willis S. Reed, Claremont, l	1
<b>District No. 10 (Claremont-Ward 3)(1)</b>	
*David Allison, Claremont, d	266
<b>District No. 11 (Claremont Wards 1-3)(2)</b>	
*Richard S. Moody, Claremont	578
*Lorraine R. Palmer, Claremont	78
Tom Donovan, Claremont	7
Total Vote, r	663
*Lorraine R. Palmer, Claremont	617
*Tom Donovan, Claremont	381
Richard S. Moody, Claremont	9
Total Vote, d	1,007
*Richard S. Moody, Claremont, l	11

# **BELKNAP COUNTY OFFICES**

	<b>Sheriff</b>	<b>Attorney</b>	<b>Treasurer</b>	<b>Reg. of Deeds</b>	<b>Reg. of Probate</b>
	<b>Hodges, r</b>	<b>Noether, r</b>	<b>Corbin, r</b>	<b>Normandin, r</b>	<b>Dearborn, r</b>
Alton	462	452	449	470	455
Barnstead	325	311	312	321	315
Belmont	391	372	360	389	378
Center Harbor	134	136	130	136	135
Gilford	740	739	705	745	733
Gilmanton	306	298	284	312	288
Laconia Wd1	357	333	341	356	340
Laconia Wd2	234	221	227	238	237
Laconia Wd3	251	238	239	252	253
Laconia Wd4	183	172	174	182	173
Laconia Wd5	140	130	132	139	141
Laconia Wd6	227	205	212	223	214
Meredith	649	621	602	622	621
New Hampton	183	179	174	176	176
Sanbornton	230	229	220	232	227
Tilton	261	256	232	255	248
Totals	5,073	4,892	4,793	5,048	4,934

## **County Commissioners**

	<b>District 1</b>	<b>District 2</b>	<b>District 3</b>
	<b>Colby, r</b>	<b>Thurston, r</b>	
Alton	—	—	<b>NO ELECTION</b>
Barnstead	—	—	
Belmont	—	366	
Center Harbor	—	125	
Gilford	—	—	
Gilmanton	—	293	
Laconia Wd1	328	—	
Laconia Wd2	233	—	
Laconia Wd3	235	—	
Laconia Wd4	161	—	
Laconia Wd5	121	—	
Laconia Wd6	189	—	
Meredith	—	—	
New Hampton	—	177	
Sanbornton	—	230	
Tilton	—	251	
Totals	1,267	1,442	

# CARROLL COUNTY OFFICES

	Sheriff	Attorney		Treasurer	Reg. of Deeds
	Larson, Jr., r	Hawthorne, r	Yerden, r	Banks, r	Brookes, r
Albany	44	21	35	44	40
Bartlett	387	93	325	362	370
Brookfield	90	27	75	83	93
Chatham	25	4	19	22	24
Conway	685	161	608	638	649
Eaton	48	10	43	43	46
Effingham	86	20	77	77	81
Freedom	189	38	171	182	186
Hale's Location	3	0	3	3	3
Hart's Location	8	1	10	9	9
Jackson	216	31	208	188	195
Madison	227	34	214	216	228
Moultonborough	536	186	380	522	538
Ossipee	329	89	281	317	323
Sandwich	172	42	141	155	162
Tamworth	190	55	167	174	189
Tuftonboro	352	155	305	347	371
Wakefield	412	157	314	397	415
Wolfeboro	763	211	672	739	809
Totals	4,762	1,335	4,048	4,518	4,731

## County Commissioners

	Reg. of Probate	District 1	District 2	District 3
	Tinker, r		Presby, r	Webster, r
Albany	44	NO ELECTION	43	42
Bartlett	362		352	344
Brookfield	90		84	84
Chatham	23		24	23
Conway	647		644	613
Eaton	44		45	43
Effingham	86		72	65
Freedom	176		190	169
Hale's Location	3		3	3
Hart's Location	9		9	9
Jackson	193		187	185
Madison	219		214	210
Moultonborough	523		505	491
Ossipee	315		285	288
Sandwich	161		152	139
Tamworth	176		177	175
Tuftonboro	356		330	326
Wakefield	407		389	381
Wolfeboro	783		733	706
Totals	4,617		4,438	4,296

Sheriff	Attorney		Treasurer		Reg. of Deeds	
Fish, r	Park, r	Burke, d	Conway, r	Greer, d	Hubal, r	Flaherty **
98	93	78	94	78	99	0
180	170	99	176	91	178	0
174	173	77	170	77	181	3
87	84	66	86	53	90	12
47	46	21	44	22	46	0
55	55	66	54	63	56	0
110	115	79	112	81	114	1
299	292	169	292	162	301	4
137	119	150	126	135	136	9
171	158	211	160	195	165	18
191	190	186	184	168	195	5
263	237	175	239	160	251	0
317	305	207	296	178	309	9
113	117	93	119	91	120	2
48	48	28	48	30	51	0
65	63	38	61	37	65	0
56	52	24	53	29	53	7
207	191	69	194	64	197	4
13	12	14	12	10	10	0
60	61	39	56	36	60	0
59	56	21	52	20	56	0
71	69	28	66	27	69	0
332	309	175	325	161	334	6
77	76	55	77	52	78	3
255	250	185	251	177	256	9
124	115	88	120	78	117	1
121	116	106	118	99	120	0
3,730	3,572	2,547	3,585	2,374	3,707	93

## CHESHIRE COUNTY OFFICES

## County Commissioners

County Commissioners						
Register of Probate	District 1			District 2		District 3
	Minkler, r	Beauregard, r	Daschbach, d	Parker, r	Pierce, r	Martin, d
Alstead	95	96	80	—	—	—
Chesterfield	178	170	110	—	—	—
Dublin	170	—	—	—	—	—
Fitzwilliam	85	—	—	—	—	—
Gilsum	45	—	—	—	—	—
Harrisville	56	—	—	—	—	—
Hinsdale	114	112	77	—	—	—
Jaffrey	296	—	—	—	—	—
Keene Wd1	129	—	—	64	67	147
Keene Wd2	160	—	—	105	58	214
Keene Wd3	189	—	—	92	94	185
Keene Wd4	243	—	—	128	115	174
Keene Wd5	300	—	—	124	173	199
Marlborough	119	—	—	—	—	—
Marlow	48	—	—	—	—	—
Nelson	63	—	—	—	—	—
Richmond	54	—	—	—	—	—
Rindge	194	—	—	—	—	—
Roxbury	11	—	—	—	—	—
Stoddard	56	—	—	—	—	—
Sullivan	54	—	—	—	—	—
Surry	68	—	—	32	30	32
Swanzey	326	317	182	—	—	—
Troy	77	—	—	—	—	—
Walpole	249	249	185	—	—	—
Westmoreland	118	111	95	—	—	—
Winchester	119	113	103	—	—	—
Totals	3,616	1,168	832	545	537	951

## COOS COUNTY OFFICES

	Sheriff				Attorney	Treasurer	
	Fortier, r	Leonard, r	Loven, r	Ingersoll, Sr., d	Morin, r	Bisson, r	Alger, d
Berlin Wd1	82	5	86	109	161	159	192
Berlin Wd2	140	3	104	76	200	200	215
Berlin Wd3	125	4	181	89	276	284	195
Berlin Wd4	53	1	56	96	97	103	206
Cambridge	0	0	1	0	1	1	0
Carroll	24	21	20	29	60	59	29
Clarksville	7	10	17	7	29	31	6
Colebrook	93	27	72	20	162	160	24
Columbia	20	6	16	3	35	32	5
Dalton	10	22	23	18	52	53	15
Dixville	6	4	2	2	13	11	5
Dummer	0	0	41	9	38	41	16
Errol	20	2	21	9	40	39	11
Gorham	57	7	162	62	196	194	117
Jefferson	50	30	55	19	128	126	17
Lancaster	52	132	119	61	266	253	65
Milan	67	0	76	14	128	113	58
Millsfield	1	2	3	1	6	6	0
Northumberland	19	37	40	37	87	79	47
Pittsburg	40	11	59	8	92	89	6
Randolph	12	10	49	37	66	70	39
Shelburne	10	0	40	14	37	42	15
Stark	10	3	24	8	32	31	10
Stewartstown	19	16	19	10	51	45	10
Stratford	14	9	14	17	29	29	18
Wentworth's Location	1	0	0	0	1	1	0
Whitefield	29	52	49	55	122	123	47
Totals	961	414	1,349	810	2,405	2,374	1,368

## COOS COUNTY OFFICES

	Reg. of Deeds	Reg. of Probate	County Commissioners					
			District 1		District 2		District 3	
	Frizzell, r	Reed, r	Trottier, r	Hamel, d	Corrigan, r	Robitaille, d	Brungot, r	Michalik, d
Berlin Wd1	152	154	147	214	—	—	—	—
Berlin Wd2	194	206	217	217	—	—	—	—
Berlin Wd3	271	271	277	238	—	—	—	—
Berlin Wd4	98	101	95	247	—	—	—	—
Cambridge	1	1	—	—	—	—	1	0
Carroll	62	64	—	—	63	32	—	—
Clarksville	33	32	—	—	—	—	32	6
Colebrook	176	172	—	—	—	—	172	27
Columbia	37	37	—	—	—	—	39	6
Dalton	53	52	—	—	52	16	—	—
Dixville	13	13	—	—	—	—	13	5
Dummer	44	43	—	—	—	—	41	18
Errol	40	40	—	—	—	—	37	14
Gorham	197	196	—	—	201	137	—	—
Jefferson	128	131	—	—	128	15	—	—
Lancaster	272	276	—	—	270	65	—	—
Milan	128	123	—	—	—	—	126	54
Millsfield	6	6	—	—	—	—	6	0
Northumberland	87	89	—	—	—	—	86	46
Pittsburg	102	101	—	—	—	—	88	6
Randolph	70	70	—	—	68	42	—	—
Shelburne	44	43	—	—	46	19	—	—
Stark	37	34	—	—	—	—	31	11
Stewartstown	50	53	—	—	—	—	51	8
Stratford	31	33	—	—	—	—	33	18
Wentworth's Location	1	1	—	—	—	—	1	0
Whitefield	129	128	—	—	127	51	—	—
Totals	2,456	2,470	736	916	955	377	757	219

No votes cast: Atkinson and Gilmanton Academy Grant, Bean's Grant, Bean's Purchase, Chandler's Purchase, Crawford's Purchase, Cutt's Grant, Dix's Grant, Erving's Location, Green's Grant, Hadley's Purchase, Kilkenny, Low and Burbank's Grant, Martin's Location, Odell, Pinkham's Grant, Sargent's Purchase, Second College Grant, Success, Thompson and Meserve's Purchase.

## GRAFTON COUNTY OFFICES

	Sheriff	Attorney		Treasurer		Reg. of of Deeds
	Barry, r	Anderson, r	Scott, r	Connolly, r	Ward, r	Elliott, r
Alexandria	112	74	44	23	83	106
Ashland	194	130	94	45	149	200
Bath	110	82	29	41	68	103
Benton	27	20	9	8	17	22
Bethlehem	141	117	44	64	91	149
Bridgewater	139	97	56	36	94	133
Bristol	323	211	135	84	225	318
Campton	234	177	86	71	158	236
Canaan	250	201	92	83	171	257
Dorchester	32	25	13	12	22	32
Easton	32	23	12	6	28	30
Ellsworth	11	7	6	4	7	9
Enfield	226	157	99	61	169	225
Franconia	93	56	42	19	76	93
Grafton	88	48	54	26	63	89
Groton	36	30	15	8	26	36
Hanover	380	329	139	103	277	377
Haverhill	476	363	164	116	359	478
Hebron	96	76	36	25	72	101
Holderness	222	175	76	66	158	237
Landaff	35	24	10	10	21	33
Lebanon Wd1	240	190	120	62	195	253
Lebanon Wd2	212	150	99	81	140	210
Lebanon Wd3	233	201	77	53	188	236
Lincoln	106	53	59	29	75	105
Lisbon	107	63	51	35	74	101
Littleton	456	304	206	191	317	450
Livermore	0	0	0	0	0	0
Lyman	34	29	9	15	24	33
Lyme	100	83	39	25	73	105
Monroe	129	80	51	33	99	125
Orange	45	30	17	19	24	41
Orford	83	56	38	24	55	80
Piermont	73	47	28	14	57	74
Plymouth	507	330	296	144	380	541
Rumney	256	154	165	73	191	271
Sugar Hill	57	33	30	26	42	62
Thornton	172	132	74	55	117	178
Warren	76	61	33	28	48	78
Waterville Valley	29	15	15	7	23	30
Wentworth	82	70	30	24	60	82
Woodstock	93	57	43	33	54	88
Totals	6,347	4,560	2,735	1,882	4,570	6,407

# GRAFTON COUNTY OFFICES

	Reg. of Probate	County Commissioners			
		District 1	District 2	District 3	
	Wyman, r	Hill, d	Burton, r	Hemeon, r	Panagoulis, r
Alexandria	100	—	—	50	62
Ashland	197	—	—	73	136
Bath	103	—	106	—	—
Benton	24	—	27	—	—
Bethlehem	148	—	153	—	—
Bridgewater	124	—	—	51	87
Bristol	307	—	—	125	197
Campton	215	—	—	70	186
Canaan	253	—	—	88	157
Dorchester	32	—	—	27	12
Easton	29	—	34	—	—
Ellsworth	9	—	—	11	2
Enfield	222	128	—	—	—
Franconia	88	—	95	—	—
Grafton	87	—	—	30	56
Groton	34	—	—	22	24
Hanover	379	587	—	—	—
Haverhill	457	—	478	—	—
Hebron	95	—	—	41	65
Holderness	225	—	—	89	148
Landaff	32	—	38	—	—
Lebanon Wd1	251	186	—	—	—
Lebanon Wd2	206	190	—	—	—
Lebanon Wd3	231	214	—	—	—
Lincoln	103	—	115	—	—
Lisbon	100	—	104	—	—
Littleton	433	—	466	—	—
Livermore	0	—	0	—	—
Lyman	33	—	37	—	—
Lyme	104	—	103	—	—
Monroe	120	—	125	—	—
Orange	41	—	—	8	29
Orford	78	—	79	—	—
Piermont	69	—	74	—	—
Plymouth	496	—	—	168	405
Rumney	249	—	—	195	135
Sugar Hill	60	—	65	—	—
Thornton	171	—	—	78	118
Warren	74	—	80	—	—
Waterville Valley	27	—	—	5	23
Wentworth	79	—	80	—	—
Woodstock	81	—	86	—	—
Totals	6,166	1,305	2,345	1,131	1,842

## HILLSBOROUGH COUNTY OFFICES

	Sheriff				Attorney	Reg. of Deeds	Reg. of Probate	
	Audette, r	Cote, r	Durette, r	Morse, r	McDonough, d	MacDonald, r	Rivard, r	D'Amours, d
Amherst	250	121	105	486	312	918	875	309
Antrim	11	8	17	236	97	221	215	95
Bedford	603	236	424	745	658	1,815	1,845	633
Bennington	11	4	15	115	51	117	116	51
Brookline	40	32	45	125	95	239	225	87
Deering	9	7	6	178	65	158	151	59
Francetstown	11	32	18	140	74	174	168	72
Goffstown	248	148	358	691	744	1,362	1,317	754
Greenfield	20	9	19	75	48	106	100	47
Greenville	14	8	7	93	87	102	99	88
Hancock	16	15	24	186	107	222	212	96
Hillsborough	27	7	10	554	185	485	432	170
Hollis	130	156	104	369	233	738	708	225
Hudson	84	181	106	574	557	836	762	551
Litchfield	43	41	45	118	118	233	214	118
Lyndeborough	15	17	21	69	34	113	111	33
Manchester Wd1	113	121	431	457	745	967	967	618
Manchester Wd2	86	77	242	357	562	684	663	497
Manchester Wd3	66	53	165	159	419	403	394	397
Manchester Wd4	55	56	191	164	413	397	392	389
Manchester Wd5	52	32	130	123	420	262	255	392
Manchester Wd6	110	83	220	235	601	578	560	564
Manchester Wd7	46	76	195	168	517	432	444	491
Manchester Wd8	90	86	200	324	558	647	641	536
Manchester Wd9	74	67	189	181	560	447	452	546
Manchester Wd10	100	80	189	200	582	499	500	563
Manchester Wd11	67	23	140	107	396	287	284	404
Manchester Wd12	124	66	195	240	439	565	564	431
Mason	16	10	5	48	35	70	68	33
Merrimack	202	401	169	770	709	1,483	1,421	672
Milford	157	257	103	483	316	909	885	293
Mont Vernon	41	53	15	100	80	180	174	75
Nashua Wd1	53	115	81	261	368	512	457	353
Nashua Wd2	56	119	67	188	254	410	377	255
Nashua Wd3	56	127	50	186	330	408	377	311
Nashua Wd4	12	70	16	82	212	152	149	201
Nashua Wd5	55	106	65	188	273	374	358	268
Nashua Wd6	22	94	52	102	361	227	210	393
Nashua Wd7	26	88	61	161	351	299	272	349
Nashua Wd8	41	105	46	146	227	328	295	218
Nashua Wd9	37	104	75	121	240	318	299	234
New Boston	56	35	57	226	159	336	321	154
New Ipswich	73	22	31	256	68	317	304	65
Pelham	41	61	56	223	165	348	338	171
Peterborough	75	37	58	405	254	523	514	238
Sharon	5	0	4	26	6	35	35	7
Temple	16	13	20	88	40	120	111	39
Weare	67	40	96	487	197	549	573	192
Wilton	41	39	28	142	157	243	227	152
Windsor	0	1	0	20	9	17	12	8
Totals	3,663	3,739	4,966	12,178	14,488	22,165	21,443	13,897

**HILLSBOROUGH COUNTY OFFICES****Treasurer**

	<b>Burns, r</b>	<b>Fredette, r</b>	<b>McMahon, r</b>	<b>Verrochi, r</b>	<b>Bernier, d</b>	<b>Green, d</b>
Amherst	295	77	110	555	270	62
Antrim	120	16	57	12	87	17
Bedford	690	477	248	164	507	138
Bennington	62	5	35	8	42	13
Brookline	99	44	37	32	76	25
Deering	72	21	26	18	59	6
Francestown	95	25	21	10	59	20
Goffstown	661	280	170	120	633	157
Greenfield	48	17	25	8	39	11
Greenville	43	21	10	27	68	22
Hancock	91	25	63	7	88	9
Hillsborough	224	82	71	29	161	34
Hollis	281	129	124	124	199	49
Hudson	341	242	125	112	536	137
Litchfield	101	68	29	16	92	37
Lyndeborough	77	15	16	15	32	9
Manchester Wd1	347	300	210	72	541	204
Manchester Wd2	285	173	137	42	414	170
Manchester Wd3	157	103	87	28	349	103
Manchester Wd4	152	106	121	24	311	116
Manchester Wd5	108	75	52	19	306	126
Manchester Wd6	230	170	107	31	448	158
Manchester Wd7	135	146	113	32	418	115
Manchester Wd8	259	159	130	60	428	164
Manchester Wd9	195	119	109	25	462	125
Manchester Wd10	165	132	210	19	456	143
Manchester Wd11	97	123	47	27	326	107
Manchester Wd12	208	173	112	49	374	115
Mason	42	9	11	7	31	8
Merrimack	592	320	280	123	537	203
Milford	455	133	109	262	260	73
Mont Vernon	87	29	11	69	64	17
Nashua Wd1	155	205	81	68	299	91
Nashua Wd2	164	156	52	46	213	72
Nashua Wd3	149	149	51	35	266	72
Nashua Wd4	52	72	22	23	174	53
Nashua Wd5	125	175	69	29	208	87
Nashua Wd6	48	219	19	12	307	114
Nashua Wd7	113	119	34	45	291	90
Nashua Wd8	124	127	59	25	202	50
Nashua Wd9	112	156	40	34	197	57
New Boston	164	70	51	24	130	36
New Ipswich	129	95	41	32	57	24
Pelham	175	79	53	28	134	59
Peterborough	290	75	73	43	211	43
Sharon	20	4	3	4	7	2
Temple	69	13	20	11	32	12
Weare	284	87	107	90	164	48
Wilton	205	23	16	34	127	44
Windsor	3	3	6	1	9	0
Totals	9,195	5,641	3,810	2,730	11,701	3,647

## HILLSBOROUGH COUNTY OFFICES

### County Commissioners

#### District 1

	Dykstra, r	Therrien, r	Dolman, d	Duval, d	McDonough, d
Amherst	—	—	—	—	—
Antrim	—	—	—	—	—
Bedford	997	924	91	237	337
Bennington	—	—	—	—	—
Brookline	—	—	—	—	—
Deering	—	—	—	—	—
Francestown	—	—	—	—	—
Goffstown	—	—	—	—	—
Greenfield	—	—	—	—	—
Greenville	—	—	—	—	—
Hancock	—	—	—	—	—
Hillsborough	—	—	—	—	—
Hollis	—	—	—	—	—
Hudson	—	—	—	—	—
Litchfield	—	—	—	—	—
Lyndeborough	—	—	—	—	—
Manchester Wd1	730	417	163	307	290
Manchester Wd2	468	308	150	206	279
Manchester Wd3	251	208	92	151	228
Manchester Wd4	286	175	105	126	228
Manchester Wd5	181	118	199	102	202
Manchester Wd6	421	251	159	194	311
Manchester Wd7	278	216	113	229	233
Manchester Wd8	431	278	131	235	274
Manchester Wd9	313	195	97	234	289
Manchester Wd10	303	255	99	305	271
Manchester Wd11	168	157	74	199	189
Manchester Wd12	339	272	72	264	182
Mason	—	—	—	—	—
Merrimack	—	—	—	—	—
Milford	—	—	—	—	—
Mont Vernon	—	—	—	—	—
Nashua Wd1	—	—	—	—	—
Nashua Wd2	—	—	—	—	—
Nashua Wd3	—	—	—	—	—
Nashua Wd4	—	—	—	—	—
Nashua Wd5	—	—	—	—	—
Nashua Wd6	—	—	—	—	—
Nashua Wd7	—	—	—	—	—
Nashua Wd8	—	—	—	—	—
Nashua Wd9	—	—	—	—	—
New Boston	—	—	—	—	—
New Ipswich	—	—	—	—	—
Pelham	—	—	—	—	—
Peterborough	—	—	—	—	—
Sharon	—	—	—	—	—
Temple	—	—	—	—	—
Weare	—	—	—	—	—
Wilton	—	—	—	—	—
Windsor	—	—	—	—	—
Totals	5,166	3,774	1,545	2,789	3,313

# HILLSBOROUGH COUNTY OFFICES

## County Commissioners

District 2					District 3			
Bergeron, r	Charbonneau, r	Grant, r	Lozeau, d		Burns, r	Lobacki, r	Packard, r	Tuniewicz, l
Amherst	—	—	—	—	343	333	282	0
Antrim	—	—	—	—	32	149	70	7
Bedford	—	—	—	—	—	—	—	—
Bennington	—	—	—	—	19	86	31	0
Brookline	—	—	—	—	59	78	89	1
Deering	—	—	—	—	39	79	47	2
Francestown	—	—	—	—	25	97	75	1
Goffstown	—	—	—	—	312	635	411	8
Greenfield	—	—	—	—	18	64	32	0
Greenville	—	—	—	—	15	45	52	0
Hancock	—	—	—	—	40	147	50	2
Hillsborough	—	—	—	—	73	244	157	1
Hollis	149	418	168	225	—	—	—	—
Hudson	250	565	230	551	—	—	—	—
Litchfield	—	—	—	—	63	50	110	2
Lyndeborough	—	—	—	—	55	47	37	1
Manchester Wd1	—	—	—	—	—	—	—	—
Manchester Wd2	—	—	—	—	—	—	—	—
Manchester Wd3	—	—	—	—	—	—	—	—
Manchester Wd4	—	—	—	—	—	—	—	—
Manchester Wd5	—	—	—	—	—	—	—	—
Manchester Wd6	—	—	—	—	—	—	—	—
Manchester Wd7	—	—	—	—	—	—	—	—
Manchester Wd8	—	—	—	—	—	—	—	—
Manchester Wd9	—	—	—	—	—	—	—	—
Manchester Wd10	—	—	—	—	—	—	—	—
Manchester Wd11	—	—	—	—	—	—	—	—
Manchester Wd12	—	—	—	—	—	—	—	—
Mason	—	—	—	—	23	17	34	6
Merrimack	—	—	—	—	422	508	438	22
Milford	—	—	—	—	322	343	305	7
Mont Vernon	—	—	—	—	75	69	50	6
Nashua Wd1	158	223	188	375	—	—	—	—
Nashua Wd2	111	226	121	270	—	—	—	—
Nashua Wd3	115	176	164	329	—	—	—	—
Nashua Wd4	48	70	62	217	—	—	—	—
Nashua Wd5	84	206	140	292	—	—	—	—
Nashua Wd6	78	120	83	423	—	—	—	—
Nashua Wd7	79	92	201	377	—	—	—	—
Nashua Wd8	64	169	131	223	—	—	—	—
Nashua Wd9	76	157	134	239	—	—	—	—
New Boston	—	—	—	—	85	111	137	1
New Ipswich	—	—	—	—	32	83	300	1
Pelham	128	209	45	166	—	—	—	—
Peterborough	—	—	—	—	78	416	125	3
Sharon	—	—	—	—	2	23	13	0
Temple	—	—	—	—	26	68	46	1
Weare	—	—	—	—	198	199	202	7
Wilton	—	—	—	—	139	82	55	5
Windsor	—	—	—	—	3	8	4	0
Totals	1,340	2,631	1,667	3,687	2,498	3,981	3,152	84

## MERRIMACK COUNTY OFFICES

	Sheriff	Attorney	Treasurer			Reg. of Deeds
	Jordan, r	Johnson, r	Butts, r	Carroll, r	Chandler, r	Guay, r
Allenstown	207	133	65	85	37	203
Andover	167	157	40	46	60	157
Boscawen	246	240	75	93	74	249
Bow	888	855	270	341	224	863
Bradford	214	207	41	81	61	209
Canterbury	206	195	74	57	157	217
Chichester	196	196	42	74	67	192
Concord Wd1	250	247	115	64	82	256
Concord Wd2	209	197	126	31	71	202
Concord Wd3	220	215	78	66	100	229
Concord Wd4	279	266	96	98	113	278
Concord Wd5	343	350	130	108	109	352
Concord Wd6	192	186	59	88	64	202
Concord Wd7	367	353	149	112	123	362
Concord Wd8	230	212	63	73	93	225
Concord Wd9	292	282	81	118	87	286
Concord Wd10	457	443	172	152	162	461
Danbury	86	85	9	34	35	91
Dunbarton	240	234	67	98	47	240
Epsom	330	342	96	125	97	331
Franklin Wd1	194	198	28	58	116	201
Franklin Wd2	106	108	23	33	57	108
Franklin Wd3	177	172	29	57	89	179
Henniker	434	424	87	143	173	432
Hill	78	72	8	33	31	77
Hooksett	1,069	1,045	358	444	179	1,046
Hopkinton	693	606	142	287	153	626
Loudon	328	310	100	124	94	325
Newbury	195	190	39	65	73	190
New London	691	676	82	275	217	676
Northfield	251	249	49	79	112	246
Pembroke	514	508	133	228	153	516
Pittsfield	301	291	68	117	90	294
Salisbury	124	120	30	38	49	121
Sutton	189	189	39	78	54	187
Warner	328	314	58	148	88	315
Webster	159	155	28	53	63	155
Wilnot	104	103	17	38	43	105
Totals	11,554	11,125	3,166	4,242	3,697	11,404

## MERRIMACK COUNTY OFFICES

	Reg. of Probate	District 1		County Commissioners District 2		District 3	
		Fraser, r	McDonnell, r	Dodson, d	Trachy, r	Boucher, r	Dustin, d
Allentown	198	—	—	—	—	201	175
Andover	156	—	—	—	154	—	—
Boscawen	249	—	—	—	233	—	—
Bow	847	819	280	—	—	—	—
Bradford	204	—	—	—	—	195	82
Canterbury	212	—	—	—	210	—	—
Chichester	191	—	—	—	183	—	—
Concord Wd1	254	253	134	—	—	—	—
Concord Wd2	197	202	140	—	—	—	—
Concord Wd3	223	217	180	—	—	—	—
Concord Wd4	271	276	239	—	—	—	—
Concord Wd5	342	347	231	—	—	—	—
Concord Wd6	194	190	171	—	—	—	—
Concord Wd7	359	352	238	—	—	—	—
Concord Wd8	217	219	132	—	—	—	—
Concord Wd9	276	267	166	—	—	—	—
Concord Wd10	450	437	293	—	—	—	—
Danbury	87	—	—	66	—	—	—
Dunbarton	231	—	—	—	—	227	65
Epsom	333	—	—	—	—	313	136
Franklin Wd1	198	—	—	210	—	—	—
Franklin Wd2	105	—	—	110	—	—	—
Franklin Wd3	177	—	—	190	—	—	—
Henniker	424	—	—	—	—	407	190
Hill	74	—	—	78	—	—	—
Hooksett	1,028	—	—	—	—	1,077	384
Hopkinton	608	—	—	—	—	560	289
Loudon	324	—	—	316	—	—	—
Newbury	185	—	—	—	—	184	46
New London	664	—	—	661	—	—	—
Northfield	245	—	—	250	—	—	—
Pembroke	511	—	—	—	—	497	211
Pittsfield	310	—	—	286	—	—	—
Salisbury	121	—	—	120	—	—	—
Sutton	183	—	—	179	—	—	—
Warner	307	—	—	—	—	295	141
Webster	156	—	—	149	—	—	—
Wilmot	107	—	—	105	—	—	—
Totals	11,218	3,579	2,204	3,500	3,956	1,719	

## ROCKINGHAM COUNTY OFFICES

	Sheriff	Attorney				Treasurer	
	Vetter, r	Di Croce, r	Reams, r	Hart, d	Redden, r	Sytek, r	Lavin, d
Atkinson	308	165	108	126	145	151	112
Auburn	518	223	159	160	234	151	159
Brentwood	202	83	134	79	97	92	80
Candia	421	199	193	132	171	210	133
Chester	330	190	104	83	161	194	77
Danville	186	104	90	82	109	82	84
Deerfield	343	159	159	137	149	146	132
Derry	1,448	849	600	518	875	631	497
East Kingston	214	102	110	81	127	69	75
Epping	298	140	168	144	172	116	135
Exeter	1,058	464	678	576	513	478	529
Fremont	219	192	52	63	116	96	63
Greenland	391	112	214	156	183	137	154
Hampstead	616	247	272	233	280	261	209
Hampton	1,100	470	643	732	576	423	760
Hampton Falls	236	94	135	60	117	86	58
Kensington	113	53	64	72	56	47	64
Kingston	491	265	234	133	256	202	125
Londonderry	1,246	805	444	446	679	635	436
New Castle	153	57	76	76	77	50	77
Newfields	119	42	74	59	42	64	58
Newington	99	30	60	35	65	24	32
Newmarket	346	120	197	403	168	145	401
Newton	154	67	90	69	92	57	66
North Hampton	468	139	315	163	212	200	156
Northwood	283	137	120	104	152	98	106
Nottingham	217	88	118	141	117	77	133
Plaistow	423	162	184	181	186	203	156
Portsmouth Wd1	125	64	46	157	70	46	148
Portsmouth Wd2	171	57	98	266	83	77	259
Portsmouth Wd3	145	47	81	137	78	54	140
Portsmouth Wd4	311	135	139	237	170	98	232
Portsmouth Wd5	199	54	121	274	110	64	260
Raymond	498	279	209	212	257	202	194
Rye	541	261	249	208	295	191	201
Salem	950	512	590	816	467	877	768
Sandown	240	114	123	88	102	145	84
Seabrook	283	120	162	198	144	126	195
South Hampton	55	20	29	31	29	14	29
Stratham	610	204	398	209	269	273	210
Windham	567	345	236	189	257	330	183
Totals	16,695	7,970	8,276	8,266	8,458	7,622	7,970

# **ROCKINGHAM COUNTY OFFICES**

	Reg. of Deeds		Reg. of Probate	
	Stacey, r	Studebaker, r	Thayer, r	Dolleman, d
Atkinson	249	65	288	109
Auburn	300	117	388	163
Brentwood	138	72	205	75
Candia	251	144	389	134
Chester	208	140	306	75
Danville	154	46	185	80
Deerfield	204	104	309	130
Derry	1,071	413	1,352	489
East Kingston	164	60	199	75
Epping	214	89	283	134
Exeter	799	317	1,028	518
Fremont	136	89	215	61
Greenland	208	132	333	152
Hampstead	355	261	557	203
Hampton	713	352	1,035	664
Hampton Falls	164	66	216	49
Kensington	62	45	105	60
Kingston	347	131	462	117
Londonderry	875	401	1,155	424
New Castle	80	54	142	78
Newfields	80	37	113	59
Newington	64	33	86	33
Newmarket	216	116	318	391
Newton	94	63	150	60
North Hampton	232	191	449	150
Northwood	160	85	245	101
Nottingham	131	73	209	132
Plaistow	296	124	374	161
Portsmouth Wd1	84	37	112	147
Portsmouth Wd2	93	66	152	263
Portsmouth Wd3	89	53	129	139
Portsmouth Wd4	197	85	275	232
Portsmouth Wd5	22	59	185	260
Raymond	361	158	472	191
Rye	332	198	535	193
Salem	987	282	1,054	746
Sandown	220	58	243	84
Seabrook	219	84	267	192
South Hampton	38	14	54	28
Stratham	360	228	580	203
Windham	475	156	553	175
Totals	11,442	5,298	15,707	7,730

# ROCKINGHAM COUNTY OFFICES

## County Commissioners

	District 1			District 2	District 3	
	Powell, r	Pratt, r	Walker, d		Barka, r	McBride, Jr., r
Atkinson	104	190	111		—	—
Auburn	—	—	—		—	—
Brentwood	—	—	—		—	—
Candia	—	—	—		—	—
Chester	—	—	—		—	—
Danville	—	—	—		—	—
Deerfield	—	—	—		—	—
Derry	—	—	—		1,103	672
East Kingston	—	—	—		—	—
Epping	—	—	—		—	—
Exeter	—	—	—		—	—
Fremont	—	—	—		—	—
Greenland	136	202	154		—	—
Hampstead	—	—	—		—	—
Hampton	755	583	660		—	—
Hampton Falls	166	94	52		—	—
Kensington	—	—	—		—	—
Kingston	—	—	—		—	—
Londonderry	—	—	—		830	516
New Castle	72	72	80	NO ELECTION	—	—
Newfields	—	—	—		—	—
Newington	37	56	34		—	—
Newmarket	—	—	—		—	—
Newton	89	74	65		—	—
North Hampton	257	221	154		—	—
Northwood	—	—	—		—	—
Nottingham	—	—	—		—	—
Plaistow	163	277	162		—	—
Portsmouth Wd1	63	55	151		—	—
Portsmouth Wd2	66	98	264		—	—
Portsmouth Wd3	68	72	141		—	—
Portsmouth Wd4	158	148	244		—	—
Portsmouth Wd5	96	94	270		—	—
Raymond	—	—	—		—	—
Rye	248	284	195		—	—
Salem	—	—	—		508	840
Sandown	—	—	—		—	—
Seabrook	162	160	192		—	—
South Hampton	20	33	27		—	—
Stratham	238	356	209		—	—
Windham	—	—	—		351	271
Totals	2,898	3,069	3,165		2,792	2,299

**STRAFFORD COUNTY OFFICES****Sheriff**

	<b>Estes, r</b>	<b>Kalway, r</b>	<b>Morgan, r</b>	<b>Gifford, d</b>	<b>Heon, d</b>	<b>Hester, d</b>
Barrington	153	114	175	96	140	78
Dover Wd1	116	116	44	85	88	165
Dover Wd2	73	38	28	41	80	137
Dover Wd3	145	90	75	106	105	151
Dover Wd4	132	84	74	83	120	149
Dover Wd5	130	60	54	59	80	142
Dover Wd6	144	75	43	71	80	131
Durham	243	82	89	157	157	88
Farmington	48	146	71	26	218	22
Lee	103	79	65	112	98	32
Madbury	65	26	21	39	42	38
Middleton	24	20	17	7	89	3
Milton	51	101	50	20	108	15
New Durham	65	89	44	16	66	11
Rochester Wd1	68	134	56	81	149	48
Rochester Wd2	79	149	105	46	131	53
Rochester Wd3	76	119	137	27	149	60
Rochester Wd4	55	121	63	56	182	90
Rochester Wd5	73	106	66	49	133	93
Rollinsford	55	55	54	30	83	118
Somersworth Wd1	36	35	36	28	126	30
Somersworth Wd2	38	21	24	22	105	36
Somersworth Wd3	25	25	16	21	132	39
Somersworth Wd4	28	35	28	29	156	37
Somersworth Wd5	20	16	8	31	102	15
Strafford	61	171	57	62	50	28
Totals	2,106	2,107	1,500	1,400	2,969	1,809

## STRAFFORD COUNTY OFFICES

	Attorney		Treasurer		Reg. of Deeds	Reg. of Probate
	Clancy, d	Soldati, d	Crocco, r	Couture, d	Lessard, d	Quint, d
Barrington	143	216	328	298	327	310
Dover Wd1	134	225	288	294	324	309
Dover Wd2	100	187	142	144	266	251
Dover Wd3	168	242	320	326	372	354
Dover Wd4	136	241	267	374	363	327
Dover Wd5	140	167	226	254	278	263
Dover Wd6	143	180	275	271	308	290
Durham	167	510	377	499	607	544
Farmington	111	152	250	211	233	215
Lee	91	226	209	243	284	265
Madbury	35	100	108	117	139	132
Middleton	33	61	62	78	85	77
Milton	45	112	159	116	150	128
New Durham	30	67	173	78	86	80
Rochester Wd1	104	193	200	254	258	250
Rochester Wd2	99	160	270	220	229	214
Rochester Wd3	83	170	263	215	233	224
Rochester Wd4	113	247	207	310	333	301
Rochester Wd5	93	190	210	245	263	247
Rollinsford	83	153	152	200	219	197
Somersworth Wd1	72	125	99	164	174	167
Somersworth Wd2	52	111	82	136	140	139
Somersworth Wd3	83	106	62	166	172	165
Somersworth Wd4	69	158	72	198	203	184
Somersworth Wd5	55	99	41	134	139	132
Strafford	63	109	207	144	23	23
Totals	2,445	4,507	5,049	5,689	6,208	5,788

## STRAFFORD COUNTY OFFICES

## County Commissioners

	Goodwin, r	Kohut, r	Townsend, r	Chagnon, d	Dumont, d	Fortier, d	Maglaras, d
Barrington	301	269	279	155	218	187	217
Dover Wd1	241	194	192	184	241	199	216
Dover Wd2	122	99	106	137	187	154	201
Dover Wd3	265	227	221	206	256	192	260
Dover Wd4	255	213	205	195	259	201	239
Dover Wd5	200	161	163	167	194	159	205
Dover Wd6	232	197	185	157	218	183	195
Durham	326	314	370	245	338	282	318
Farmington	203	176	171	233	157	80	134
Lee	151	163	211	129	169	138	155
Madbury	88	80	96	76	91	62	78
Middleton	44	38	42	67	56	34	40
Milton	132	108	107	103	107	70	84
New Durham	137	120	120	60	64	39	51
Rochester Wd1	157	136	139	166	202	136	188
Rochester Wd2	216	203	209	127	185	109	169
Rochester Wd3	227	198	191	155	201	107	154
Rochester Wd4	168	144	138	215	283	133	221
Rochester Wd5	169	130	136	156	206	100	168
Rollinsford	128	112	109	115	168	123	156
Somersworth Wd1	82	75	72	78	136	107	128
Somersworth Wd2	73	60	64	74	123	76	99
Somersworth Wd3	56	52	50	88	147	113	124
Somersworth Wd4	66	65	60	112	175	131	142
Somersworth Wd5	35	33	33	82	124	81	96
Strafford	162	160	141	10	12	13	15
Totals	4,236	3,727	3,810	3,492	4,517	3,209	4,053

## SULLIVAN COUNTY OFFICES

	Sheriff	Attorney	Treasurer	Reg. of Deeds	Reg. of Probate
	Prozzo, Jr., r	Hathaway, r	Lovely, Sr., r	King, r	Davis, r
Acworth	69	66	63	63	64
Charlestown	276	264	262	279	262
Claremont Wd1	216	203	195	201	196
Claremont Wd2	350	317	326	335	322
Claremont Wd3	234	212	215	215	206
Cornish	156	151	151	149	151
Croydon	70	62	71	69	67
Goshen	62	62	66	64	66
Graham	169	213	220	217	212
Langdon	58	56	53	57	57
Lempster	109	126	125	115	105
Newport	444	432	457	423	437
Plainfield	144	133	132	139	130
Springfield	101	102	105	101	100
Sunapee	406	380	426	407	403
Unity	79	65	76	81	81
Washington	109	109	107	113	108
Totals	3,052	2,953	3,050	3,028	2,967

## County Commissioners

	District 1		District 2		District 3
	Clarke, r	Fontaine, Sr., d	Nelson, r	MacConnell, Jr., d	
Acworth	57	34	67	34	NO ELECTION
Charlestown	247	153	240	154	
Claremont Wd1	197	199	174	195	
Claremont Wd2	300	218	282	210	
Claremont Wd3	196	289	191	263	
Cornish	142	83	142	78	
Croydon	59	21	56	22	
Goshen	55	33	56	38	
Graham	203	72	204	76	
Langdon	53	13	58	13	
Lempster	94	24	91	31	
Newport	381	195	382	271	
Plainfield	128	103	128	103	
Springfield	96	38	96	43	
Sunapee	378	145	365	169	
Unity	59	55	70	53	
Washington	103	29	104	29	
Totals	2,748	1,704	2,706	1,782	

## COUNTY SUMMARY/BALLOTS CAST

Sept. 10, 1996	Republican			Democratic			Libertarian		
	Regular	Absentee	Total	Regular	Absentee	Total	Regular	Absentee	Total
Belknap	5,850	217	6,067	2,300	84	2,384	36	1	37
Carroll	5,545	264	5,809	1,486	71	1,557	26	1	27
Cheshire	4,376	137	4,513	3,532	113	3,645	45	1	46
Coos	2,766	126	2,892	2,142	77	2,219	20	1	21
Grafton	7,485	316	7,801	4,088	249	4,337	63	2	65
Hillsborough	29,492	1,144	30,636	19,426	893	20,319	292	9	301
Merrimack	14,106	465	14,571	9,163	270	9,433	93	1	94
Rockingham	21,247	788	22,035	11,005	410	11,415	216	1	217
Strafford	7,215	291	7,506	7,443	336	7,779	59	1	60
Sullivan	3,522	91	3,613	2,377	67	2,444	25	0	25
Totals	101,604	3,839	105,443	62,962	2,570	65,532	875	18	893

## COUNTY SUMMARY/NAMES ON CHECKLIST

	Republican	Democratic	Libertarian	Undeclared	Total
Belknap	15,669	7,946	119	9,130	32,864
Carroll	14,274	5,213	133	9,730	29,350
Cheshire	15,236	13,337	129	13,085	41,787
Coos	7,136	6,604	34	5,527	19,301
Grafton	20,162	12,364	148	15,911	48,585
Hillsborough	82,398	67,621	1,028	55,112	206,159
Merrimack	33,256	22,079	305	21,219	76,859
Rockingham	65,564	47,734	917	53,997	168,212
Strafford	20,468	21,010	296	17,547	59,321
Sullivan	9,160	7,413	57	6,793	23,423
Totals	283,323	211,321	3,166	208,051	705,861

## BELKNAP COUNTY/BALLOTS CAST

	Republican			Democratic			Libertarian		
	Regular	Absentee	Total	Regular	Absentee	Total	Regular	Absentee	Total
Alton	576	24	600	123	3	126	3	0	3
Barnstead	407	11	418	195	8	203	4	0	4
Belmont	456	10	466	210	3	213	6	0	6
Center Harbor	155	2	157	57	2	59	1	0	1
Gilford	844	26	870	302	5	307	2	0	2
Gilmanton	372	12	384	132	3	135	3	0	3
Laconia Wd1	381	21	402	110	1	111	3	0	3
Laconia Wd2	291	18	309	118	2	120	1	0	1
Laconia Wd3	277	9	286	117	3	120	1	0	1
Laconia Wd4	207	7	214	113	2	115	2	0	2
Laconia Wd5	163	5	168	133	1	134	1	0	1
Laconia Wd6	244	15	259	91	15	106	0	0	0
Meredith	712	23	735	239	5	244	7	0	7
New Hampton	214	7	221	93	7	100	0	0	0
Sanbornton	255	6	261	152	3	155	2	0	2
Tilton	296	21	317	115	21	136	0	1	1
			0			0			
Totals	5,850	217	6,067	2,300	84	2,384	36	1	37

## BELKNAP COUNTY/NAMES ON CHECKLIST

	Republican	Democratic	Libertarian	Undeclared	Total
Alton	1,663	568	14	844	3,089
Barnstead	986	566	11	582	2,145
Belmont	1,580	913	25	828	3,346
Center Harbor	328	145	2	164	639
Gilford	2,437	1,068	7	1,875	5,387
Gilmanton	823	396	8	425	1,652
Laconia Wd1	900	372	11	522	1,805
Laconia Wd2	711	425	4	385	1,525
Laconia Wd3	640	356	3	360	1,359
Laconia Wd4	548	407	3	375	1,333
Laconia Wd5	438	405	4	388	1,235
Laconia Wd6	707	385	4	400	1,496
Meredith	1,906	788	9	958	3,661
New Hampton	544	272	1	187	1,004
Sanbornton	681	437	9	376	1,503
Tilton	777	443	4	461	1,685
Totals	15,669	7,946	119	9,130	32,864

**CARROLL COUNTY/BALLOTS CAST**

	Republican			Democratic			Libertarian		
	Regular	Absentee	Total	Regular	Absentee	Total	Regular	Absentee	Total
Albany	51	1	52	21	0	21	0	0	0
Bartlett	426	21	447	93	5	98	0	1	1
Brookfield	110	0	110	34	2	36	0	0	0
Chatham	29	0	29	5	0	5	0	0	0
Conway	782	44	826	201	7	208	3	0	3
Eaton	52	5	57	12	0	12	2	0	2
Effingham	99	0	99	33	0	33	1	0	1
Freedom	212	9	221	55	0	55	0	0	0
Hale's Location	3	0	3	0	0	0	0	0	0
Hart's Location	11	0	11	3	0	3	0	0	0
Jackson	244	15	259	53	3	56	0	0	0
Madison	251	5	256	52	3	55	3	0	3
Moultonborough	620	25	645	129	6	135	0	0	0
Ossipee	375	26	401	87	4	91	0	0	0
Sandwich	196	6	202	154	22	176	2	0	2
Tamworth	249	7	256	162	3	165	2	0	2
Tuftonboro	400	28	428	65	5	70	1	0	1
Wakefield	494	12	506	138	5	143	8	0	8
Wolfeboro	941	60	1001	189	6	195	4	0	4
Totals	5,545	264	5,809	1,486	71	1,557	26	1	27

**CARROLL COUNTY/NAMES ON CHECKLIST**

	Republican	Democratic	Libertarian	Undeclared	Total
Albany	135	86	1	173	395
Bartlett	921	291	4	713	1,929
Brookfield	210	65	8	104	387
Chatham	80	26	0	50	156
Conway	2,633	1,225	26	1,981	5,865
Eaton	117	62	4	60	243
Effingham	267	150	8	267	692
Freedom	449	168	2	348	967
Hale's Location	9	0	0	4	13
Hart's Location	17	5	0	4	26
Jackson	346	104	0	193	643
Madison	559	194	8	404	1,165
Moultonborough	1,746	395	10	1,117	3,268
Ossipee	1,095	480	12	904	2,491
Sandwich	516	307	5	158	986
Tamworth	845	457	11	470	1,783
Tuftonboro	932	185	4	413	1,534
Wakefield	1,171	443	24	925	2,563
Wolfeboro	2,226	570	6	1,442	4,244
Totals	14,274	5,213	133	9,730	29,350

## CHESHIRE COUNTY/BALLOTS CAST

	Republican			Democratic			Libertarian		
	Regular	Absentee	Total	Regular	Absentee	Total	Regular	Absentee	Total
Alstead	111	3	114	109	5	114	0	0	0
Chesterfield	195	2	197	122	10	132	4	0	4
Dublin	210	16	226	115	4	119	1	0	1
Fitzwilliam	111	2	113	86	5	91	3	0	3
Gilsum	52	1	53	33	0	33	0	0	0
Harrisville	66	3	69	103	0	103	1	0	1
Hinsdale	130	5	135	100	3	103	0	0	0
Jaffrey	370	10	380	264	9	273	4	0	4
Keene Wd1	159	5	164	202	5	207	0	0	0
Keene Wd2	198	5	203	280	12	292	0	0	0
Keene Wd3	237	5	242	250	3	253	0	0	0
Keene Wd4	286	12	298	222	2	224	1	0	1
Keene Wd5	367	10	377	277	12	289	2	0	2
Marlborough	145	2	147	126	7	133	3	0	3
Marlow	60	1	61	38	1	39	1	0	1
Nelson	68	5	73	63	1	64	0	0	0
Richmond	95	0	95	43	1	44	3	0	3
Rindge	249	4	253	102	10	112	7	0	7
Roxbury	13	0	13	27	1	28	0	0	0
Stoddard	70	4	74	57	4	61	0	0	0
Sullivan	63	2	65	29	1	30	1	0	1
Surry	79	1	80	43	1	44	0	0	0
Swanzey	384	12	396	251	3	254	1	0	1
Troy	86	2	88	79	2	81	2	0	2
Walpole	291	9	300	246	5	251	1	0	1
Westmoreland	135	6	141	114	4	118	9	1	10
Winchester	146	10	156	151	2	153	1	0	1
Totals	4,376	137	4,513	3,532	113	3,645	45	1	46

**CHESHIRE COUNTY/NAMES ON CHECKLIST**

	<b>Republican</b>	<b>Democratic</b>	<b>Libertarian</b>	<b>Undeclared</b>	<b>Total</b>
Alstead	364	316	1	362	1,043
Chesterfield	873	599	7	503	1,982
Dublin	436	277	3	409	1,125
Fitzwilliam	428	219	9	720	1,376
Gilsum	140	132	3	123	398
Harrisville	174	235	1	291	701
Hinsdale	740	729	1	662	2,132
Jaffrey	1,273	933	11	782	2,999
Keene Wd1	724	1,035	2	762	2,523
Keene Wd2	846	1,173	8	653	2,680
Keene Wd3	953	994	10	812	2,769
Keene Wd4	1,103	932	2	655	2,692
Keene Wd5	1,192	1,102	8	784	3,086
Marlborough	340	379	7	460	1,186
Marlow	148	117	6	119	390
Nelson	145	176	2	124	447
Richmond	250	142	3	179	574
Rindge	944	408	7	1,147	2,506
Roxbury	36	67	0	55	158
Stoddard	221	171	2	178	572
Sullivan	137	125	6	117	385
Surry	203	137	0	119	459
Swanzey	1,310	976	5	950	3,241
Troy	364	400	5	384	1,153
Walpole	919	711	2	869	2,501
Westmoreland	375	241	11	298	925
Winchester	598	611	7	568	1,784
Totals	15,236	13,337	129	13,085	41,787

## COOS COUNTY/BALLOTS CAST

	Republican			Democratic			Libertarian		
	Regular	Absentee	Total	Regular	Absentee	Total	Regular	Absentee	Total
Atk. & Gil. Ac. Gt.	0	0	0	0	0	0	0	0	0
Bean's Grant	0	0	0	0	0	0	0	0	0
Bean's Purchase	0	0	0	0	0	0	0	0	0
Berlin Wd1	175	6	181	308	6	314	3	0	3
Berlin Wd2	236	10	246	319	17	336	4	0	4
Berlin Wd3	299	18	317	322	30	352	1	0	1
Berlin Wd4	115	2	117	334	2	336	2	0	2
Cambridge	1	0	1	0	0	0	0	0	0
Carroll	74	6	80	44	2	46	1	0	1
Chandler's Pur.	0	0	0	0	0	0	0	0	0
Clarksville	37	0	37	8	0	8	1	0	1
Colebrook	197	5	202	33	2	35	1	0	1
Columbia	46	0	46	8	0	8	0	0	0
Crawford's Pur.	0	0	0	0	0	0	0	0	0
Cutt's Gt.	0	0	0	0	0	0	0	0	0
Dalton	61	0	61	22	0	22	1	0	1
Dix's Gt.	0	0	0	0	0	0	0	0	0
Dixville	10	3	13	6	0	6	0	0	0
Dummer	46	2	48	24	0	24	0	0	0
Errol	45	5	50	19	0	19	1	0	1
Erving's Loc.	0	0	0	0	0	0	0	0	0
Gorham	226	6	232	221	1	222	0	0	0
Green's Gt.	0	0	0	0	0	0	0	0	0
Hadley's Pur.	0	0	0	0	0	0	0	0	0
Jefferson	143	6	149	23	0	23	1	0	1
Kilkenny	0	0	0	0	0	0	0	0	0
Lancaster	300	17	317	97	2	99	1	0	1
Low & Burbank's Gt.	0	0	0	0	0	0	0	0	0
Martins Location	0	0	0	0	0	0	0	0	0
Milan	145	2	147	72	0	72	0	0	0
Millsfield	6	0	6	2	0	2	0	0	0
Northumberland	90	11	101	72	3	75	3	0	3
Odell	0	0	0	0	0	0	0	0	0
Pinkham's Gt.	0	0	0	0	0	0	0	0	0
Pittsburg	116	5	121	12	2	14	0	0	0
Randolph	66	10	76	47	3	50	0	0	0
Sargent's Pur.	0	0	0	0	0	0	0	0	0
Second College Gt.	0	0	0	0	0	0	0	0	0
Shelburne	51	0	51	25	0	25	0	0	0
Stark	42	0	42	17	0	17	0	0	0
Stewartstown	55	4	59	12	2	14	0	0	0
Stratford	36	1	37	24	1	25	0	0	0
Success	0	0	0	0	0	0	0	0	0
Thompson & Mes's Pur.	0	0	0	0	0	0	0	0	0
Wentworth's Loc.	1	0	1	1	0	1	0	0	0
Whitefield	147	7	154	70	4	74	0	1	1
Totals	2,766	126	2,892	2,142	77	2,219	20	1	21

## COOS COUNTY/NAMES ON CHECKLIST

	Republican	Democratic	Libertarian	Undeclared	Total
Atk. & Gil. Ac. Gt.	0	0	0	0	0
Bean's Grant	0	0	0	0	0
Bean's Purchase	0	0	0	0	0
Berlin Wd1	277	814	0	445	1,536
Berlin Wd2	238	322	5	87	652
Berlin Wd3	557	813	4	279	1,653
Berlin Wd4	209	820	7	345	1,381
Cambridge	2	1	0	2	5
Carroll	205	115	1	122	443
Chandler's Pur.	0	0	0	0	0
Clarksville	87	29	1	61	178
Colebrook	618	204	1	435	1,258
Columbia	156	60	0	106	322
Crawford's Pur.	0	0	0	0	0
Cutt's Gt.	0	0	0	0	0
Dalton	198	85	1	206	490
Dix's Gt.	0	0	0	0	0
Dixville	12	4	0	8	24
Dummer	127	81	1	82	291
Errol	89	29	1	106	225
Erving's Loc.	0	0	0	0	0
Gorham	670	941	1	514	2,126
Green's Gt.	0	0	0	1	1
Hadley's Pur.	0	0	0	0	0
Jefferson	368	107	2	180	657
Kilkenny	0	0	0	0	0
Lancaster	1,022	477	1	632	2,132
Low & Burbank's Gt.	0	0	0	0	0
Martin's Loc.	0	0	0	0	0
Milan	308	285	0	207	800
Millsfield	6	3	0	4	13
Northumberland	419	567	5	472	1,463
Odell	0	0	0	0	0
Pinkham's Gt.	1	1	0	3	5
Pittsburg	342	93	0	174	609
Randolph	149	109	0	63	321
Sargent's Pur.	0	1	0	0	1
Second College Gt.	0	0	0	0	0
Shelburne	93	70	0	75	238
Stark	115	64	0	117	296
Stewartstown	151	79	0	234	464
Stratford	120	116	1	195	432
Success	0	0	0	0	0
Thompson & Mes's Purchase.	0	0	0	0	0
Wentworth's Loc.	8	6	0	13	27
Whitefield	589	308	2	359	1,258
Totals	7,136	6,604	34	5,527	19,301

## GRAFTON COUNTY/BALLOTS CAST

	Republican			Democratic			Libertarian		
	Regular	Absentee	Total	Regular	Absentee	Total	Regular	Absentee	Total
Alexandria	123	9	132	33	5	38	5	1	6
Ashland	227	8	235	98	4	102	4	0	4
Bath	114	6	120	18	0	18	1	0	1
Benton	31	0	31	1	0	1	0	0	0
Bethlehem	161	9	170	76	7	83	2	0	2
Bridgewater	156	4	160	43	0	43	3	0	3
Bristol	357	21	378	110	6	116	3	0	3
Campton	253	14	267	114	1	115	1	0	1
Canaan	302	10	312	166	2	168	2	0	2
Dorchester	40	1	41	12	2	14	1	0	1
Easton	36	4	40	22	1	23	0	0	0
Ellsworth	14	0	14	2	0	2	1	0	1
Enfield	269	3	272	173	9	182	1	0	1
Franconia	109	1	110	73	6	79	0	0	0
Grafton	106	5	111	51	2	53	1	1	2
Groton	50	1	51	16	3	19	0	0	0
Hanover	495	40	535	824	102	926	3	0	3
Haverhill	512	29	541	89	4	93	0	0	0
Hebron	117	2	119	28	1	29	0	0	0
Holderness	259	14	273	114	14	128	4	0	4
Landaff	42	0	42	19	0	19	0	0	0
Lebanon Wd1	322	7	329	270	9	279	2	0	2
Lebanon Wd2	252	10	262	253	7	260	1	0	1
Lebanon Wd3	282	12	294	266	11	277	2	0	2
Lincoln	123	2	125	60	1	61	0	0	0
Lisbon	122	5	127	21	0	21	3	0	3
Littleton	534	12	546	211	5	216	0	0	0
Livermore	0	0	0	0	0	0	0	0	0
Lyman	53	4	57	29	0	29	0	0	0
Lyme	118	7	125	160	20	180	0	0	0
Monroe	134	3	137	11	1	12	1	0	1
Orange	46	5	51	15	0	15	0	0	0
Orford	100	2	102	60	3	63	0	0	0
Piermont	80	2	82	49	1	50	3	0	3
Plymouth	625	17	642	291	5	296	3	0	3
Rumney	316	15	331	74	5	79	3	0	3
Sugar Hill	73	4	77	32	2	34	2	0	2
Thornton	202	14	216	80	6	86	1	0	1
Warren	97	2	99	27	0	27	2	0	2
Waterville Valley	35	2	37	23	2	25	1	0	1
Wentworth	99	3	102	23	0	23	7	0	7
Woodstock	99	7	106	51	2	53	0	0	0
Totals	7,485	316	7,801	4,088	249	4,337	63	2	65

## GRAFTON COUNTY/NAMES ON CHECKLIST

	Republican	Democratic	Libertarian	Undeclared	Total
Alexandria	361	132	11	251	755
Ashland	571	336	6	287	1,200
Bath	221	55	1	246	523
Benton	91	19	0	48	158
Bethlehem	492	290	2	392	1,176
Bridgewater	349	127	6	147	629
Bristol	766	290	4	502	1,562
Campton	677	335	8	472	1,492
Canaan	711	538	4	672	1,925
Dorchester	100	53	1	101	255
Easton	91	45	0	49	185
Ellsworth	14	2	1	35	52
Enfield	831	640	7	915	2,393
Franconia	275	186	0	179	640
Grafton	262	181	2	217	662
Groton	107	56	1	120	284
Hanover	2,097	2,224	13	1,982	6,316
Haverhill	1,263	318	2	819	2,402
Hebron	185	23	0	155	363
Holderness	621	283	4	407	1,315
Landaff	100	48	2	62	212
Lebanon Wd1	1,019	847	9	736	2,611
Lebanon Wd2	820	856	2	680	2,358
Lebanon Wd3	882	840	3	636	2,361
Lincoln	362	213	2	391	968
Lisbon	255	103	3	528	889
Littleton	1,586	745	2	840	3,173
Livermore	0	0	0	0	0
Lyman	105	76	0	98	279
Lyme	421	471	0	367	1,259
Monroe	382	69	2	114	567
Orange	79	38	0	54	171
Orford	309	169	0	293	771
Piermont	184	71	3	196	454
Plymouth	1,549	930	16	1,269	3,764
Rumney	563	152	5	251	971
Sugar Hill	171	79	3	119	372
Thornton	423	178	5	649	1,255
Warren	232	68	3	197	500
Waterville Valley	71	37	1	66	175
Wentworth	268	81	12	110	471
Woodstock	296	160	2	269	727
Totals	20,162	12,364	148	15,911	48,585

## HILLSBOROUGH COUNTY/BALLOTS CAST

	Republican			Democratic			Libertarian		
	Regular	Absentee	Total	Regular	Absentee	Total	Regular	Absentee	Total
Amherst	1,176	61	1,237	440	31	471	17	2	19
Antrim	291	11	302	136	2	138	7	2	9
Bedford	2,434	104	2,538	811	23	834	5	0	5
Bennington	150	5	155	75	0	75	5	0	5
Brookline	309	4	313	143	3	146	3	0	3
Deering	202	7	209	85	4	89	3	0	3
Francestown	229	5	234	118	4	122	1	0	1
Goffstown	1,702	26	1,728	909	36	945	9	0	9
Greenfield	136	1	137	72	1	73	2	0	2
Greenville	131	3	134	110	3	113	2	0	2
Hancock	266	12	278	166	13	179	3	0	3
Hillsborough	594	15	609	255	7	262	6	0	6
Hollis	1,003	32	1,035	342	14	356	10	0	10
Hudson	1,189	39	1,228	760	8	768	21	1	22
Litchfield	432	10	442	232	3	235	4	0	4
Lyndeborough	140	14	154	59	1	60	1	0	1
Manchester Wd1	1,306	59	1,365	877	40	917	3	0	3
Manchester Wd2	840	66	906	670	56	726	4	0	4
Manchester Wd3	597	35	632	623	50	673	10	0	10
Manchester Wd4	511	40	551	489	50	539	4	0	4
Manchester Wd5	338	7	345	517	42	559	2	0	2
Manchester Wd6	726	51	777	769	43	812	1	0	1
Manchester Wd7	579	13	592	747	20	767	3	0	3
Manchester Wd8	822	23	845	693	23	716	4	0	4
Manchester Wd9	578	16	594	661	37	698	3	0	3
Manchester Wd10	653	26	679	730	25	755	5	0	5
Manchester Wd11	376	10	386	485	25	510	2	0	2
Manchester Wd12	749	46	795	599	21	620	3	0	3
Mason	100	1	101	44	2	46	6	0	6
Merrimack	2,032	44	2,076	1,012	15	1,027	41	2	43
Milford	1,153	42	1,195	449	9	458	11	0	11
Mont Vernon	239	7	246	110	1	111	7	0	7
Nashua Wd1	702	25	727	505	38	543	7	0	7
Nashua Wd2	567	21	588	397	14	411	1	0	1
Nashua Wd3	567	19	586	442	24	466	5	0	5
Nashua Wd4	196	19	215	270	26	296	5	0	5
Nashua Wd5	522	32	554	347	31	378	5	0	5
Nashua Wd6	335	16	351	502	31	533	4	0	4
Nashua Wd7	413	19	432	490	28	518	6	0	6
Nashua Wd8	469	14	483	351	14	365	8	0	8
Nashua Wd9	468	19	487	315	25	340	4	0	4
New Boston	428	11	439	214	5	219	1	0	1
New Ipswich	434	12	446	123	3	126	1	0	1
Pelham	452	26	478	256	4	260	10	1	11
Peterborough	669	38	707	393	19	412	3	0	3
Sharon	40	0	40	14	0	14	1	0	1
Temple	151	12	163	65	3	68	2	0	2
Weare	766	15	781	301	5	306	12	0	12
Wilton	309	11	320	239	11	250	9	1	10
Windsor	21	0	21	14	0	14	0	0	0
Totals	29,492	1,144	30,636	19,426	893	20,319	292	9	301

**HILLSBOROUGH COUNTY/NAMES ON CHECKLIST**

	<b>Republican</b>	<b>Democratic</b>	<b>Libertarian</b>	<b>Undeclared</b>	<b>Total</b>
Amherst	1,250	478	17	1,666	3,411
Antrim	638	345	14	376	1,373
Bedford	5,604	2,388	51	1,993	10,036
Bennington	316	173	10	314	813
Brookline	828	439	11	804	2,082
Deering	430	185	5	394	1,014
Francetown	442	228	1	270	941
Goffstown	4,201	2,854	47	2,646	9,748
Greenfield	345	228	4	244	821
Greenville	378	340	5	456	1,179
Hancock	534	350	8	258	1,150
Hillsborough	1,165	608	18	732	2,523
Hollis	2,165	1,033	26	963	4,187
Hudson	4,288	3,361	53	4,939	12,641
Litchfield	1,441	994	22	1,351	3,808
Lyndeborough	341	131	4	432	908
Manchester Wd1	2,680	2,181	13	675	5,549
Manchester Wd2	2,203	2,121	22	1,133	5,479
Manchester Wd3	1,560	1,745	19	715	4,039
Manchester Wd4	1,270	1,693	18	649	3,630
Manchester Wd5	1,000	1,629	14	549	3,192
Manchester Wd6	2,011	2,281	11	957	5,260
Manchester Wd7	1,382	1,888	11	912	4,193
Manchester Wd8	2,191	2,217	11	801	5,220
Manchester Wd9	1,610	2,201	14	735	4,560
Manchester Wd10	1,646	2,239	26	683	4,594
Manchester Wd11	1,220	1,637	12	634	3,503
Manchester Wd12	2,012	1,782	9	1,023	4,826
Mason	292	146	7	278	723
Merrimack	7,199	4,476	112	3,479	15,266
Milford	3,590	1,993	49	2,657	8,289
Mont Vernon	601	343	23	421	1,388
Nashua Wd1	2,433	2,055	35	1,827	6,350
Nashua Wd2	2,405	1,834	24	1,777	6,040
Nashua Wd3	1,876	1,851	21	1,291	5,039
Nashua Wd4	924	1,431	22	1,037	3,414
Nashua Wd5	1,901	1,811	24	1,700	5,436
Nashua Wd6	1,388	2,117	19	1,330	4,854
Nashua Wd7	1,412	1,894	37	1,330	4,673
Nashua Wd8	2,118	1,784	30	1,945	5,877
Nashua Wd9	1,955	1,880	22	1,678	5,535
New Boston	1,203	625	7	689	2,524
New Ipswich	973	417	8	791	2,189
Pelham	2,008	1,972	30	2,097	6,107
Peterborough	1,889	1,185	15	1,040	4,129
Sharon	99	57	3	45	204
Temple	320	189	3	286	798
Weare	1,914	909	31	1,320	4,174
Wilton	704	879	30	758	2,371
Windsor	43	24	0	32	99
Totals	82,398	67,621	1,028	55,112	206,159

## MERRIMACK COUNTY/BALLOTS CAST

	Republican			Democratic			Libertarian		
	Regular	Absentee	Total	Regular	Absentee	Total	Regular	Absentee	Total
Allenstown	255	6	261	336	2	338	1	0	1
Andover	197	3	200	145	8	153	7	0	7
Boscawen	299	7	306	173	4	177	2	0	2
Bow	1,100	22	1,122	525	9	534	8	0	8
Bradford	246	10	256	126	5	131	2	0	2
Canterbury	292	4	296	270	26	296	3	0	3
Chichester	240	5	245	118	3	121	2	0	2
Concord Wd1	313	12	325	232	3	235	1	1	2
Concord Wd2	262	2	264	230	3	233	1	0	1
Concord Wd3	273	12	285	266	9	275	0	0	0
Concord Wd4	355	0	355	422	0	422	1	0	1
Concord Wd5	419	34	453	414	11	425	1	0	1
Concord Wd6	244	5	249	266	9	275	2	0	2
Concord Wd7	451	16	467	425	16	441	0	0	0
Concord Wd8	275	4	279	232	4	236	2	0	2
Concord Wd9	346	16	362	270	14	284	0	0	0
Concord Wd10	575	16	591	528	17	545	4	0	4
Danbury	110	0	110	62	1	63	0	0	0
Dunbarton	305	5	310	122	1	123	2	0	2
Epsom	428	7	435	189	7	196	4	0	4
Franklin Wd1	234	10	244	131	3	134	2	0	2
Franklin Wd2	133	3	136	105	1	106	1	0	1
Franklin Wd3	208	4	212	106	3	109	0	0	0
Henniker	524	15	539	317	9	326	4	0	4
Hill	97	0	97	40	0	40	0	0	0
Hooksett	1,412	39	1,451	668	18	686	5	0	5
Hopkinton	759	43	802	518	22	540	7	0	7
Loudon	402	5	407	183	0	183	1	0	1
Newbury	227	4	231	73	6	79	2	0	2
New London	791	61	852	310	19	329	1	0	1
Northfield	285	12	297	184	7	191	7	0	7
Pembroke	637	15	652	389	9	398	4	0	4
Pittsfield	378	7	385	173	3	176	4	0	4
Salisbury	143	4	147	76	0	76	0	0	0
Sutton	220	10	230	110	4	114	4	0	4
Warner	380	33	413	237	10	247	2	0	2
Webster	178	5	183	105	0	105	1	0	1
Wilmot	113	9	122	87	4	91	5	0	5
Totals	14,106	465	14,571	9,163	270	9,433	93	1	94

**MERRIMACK COUNTY/NAMES ON CHECKLIST**

	<b>Republican</b>	<b>Democratic</b>	<b>Libertarian</b>	<b>Undeclared</b>	<b>Total</b>
Allentown	677	941	6	814	2,438
Andover	472	365	9	167	1,013
Boscawen	697	436	7	479	1,619
Bow	2,277	951	18	1,027	4,273
Bradford	445	220	5	270	940
Canterbury	535	454	10	326	1,325
Chichester	572	337	3	400	1,312
Concord Wd1	836	661	10	674	2,181
Concord Wd2	782	665	10	671	2,128
Concord Wd3	685	587	6	373	1,651
Concord Wd4	914	1,018	10	702	2,644
Concord Wd5	1,078	885	7	559	2,529
Concord Wd6	723	776	15	616	2,130
Concord Wd7	1,175	983	4	417	2,579
Concord Wd8	842	610	9	533	1,994
Concord Wd9	1,005	643	3	539	2,190
Concord Wd10	1,340	962	6	583	2,891
Danbury	258	142	2	211	613
Dunbarton	617	336	5	268	1,226
Epsom	1,191	606	17	456	2,270
Franklin Wd1	530	438	5	477	1,450
Franklin Wd2	401	373	3	489	1,266
Franklin Wd3	470	368	2	644	1,484
Henniker	1,062	705	14	526	2,307
Hill	198	124	0	170	492
Hooksett	2,999	1,686	21	1,571	6,277
Hopkinton	1,862	1,083	15	749	3,709
Loudon	1,032	489	10	830	2,361
Newbury	645	276	5	329	1,255
New London	1,374	376	0	1,053	2,803
Northfield	946	627	10	652	2,235
Pembroke	1,739	1,313	24	1,121	4,197
Pittsfield	829	551	12	664	2,056
Salisbury	222	109	0	403	734
Sutton	497	330	8	284	1,119
Warner	628	254	2	684	1,568
Webster	402	210	6	316	934
Wilmot	299	189	6	172	666
<b>Totals</b>	<b>33,256</b>	<b>22,079</b>	<b>305</b>	<b>21,219</b>	<b>76,859</b>

## ROCKINGHAM COUNTY/BALLOTS CAST

	Republican			Democratic			Libertarian		
	Regular	Absentee	Total	Regular	Absentee	Total	Regular	Absentee	Total
Atkinson	384	9	393	151	5	156	5	0	5
Auburn	532	3	535	226	0	226	8	0	8
Brentwood	236	13	249	102	7	109	2	0	2
Candia	534	8	542	183	5	188	11	0	11
Chester	425	10	435	107	3	110	6	0	6
Danville	231	3	234	106	0	106	6	0	6
Deerfield	421	15	436	207	7	214	8	0	8
Derry	2,034	65	2,099	674	11	685	16	0	16
East Kingston	256	11	267	104	8	112	2	0	2
Epping	344	34	378	188	7	195	4	0	4
Exeter	1,299	77	1,376	712	63	775	7	1	8
Fremont	242	26	268	74	1	75	5	0	5
Greenland	440	3	443	241	6	247	3	0	3
Hampstead	788	29	817	278	11	289	3	0	3
Hampton	1,419	53	1,472	929	35	964	7	0	7
Hampton Falls	286	7	293	93	1	94	2	0	2
Kensington	135	1	136	106	0	106	1	0	1
Kingston	602	27	629	179	7	186	10	0	10
Londonderry	1,818	41	1,859	647	17	664	22	0	22
New Castle	172	10	182	107	7	114	1	0	1
Newfields	151	4	155	87	2	89	0	0	0
Newington	127	3	130	45	6	51	0	0	0
Newmarket	406	21	427	545	13	558	3	0	3
Newton	195	2	197	93	1	94	1	0	1
North Hampton	559	20	579	213	16	229	5	0	5
Northwood	335	7	342	128	1	129	5	0	5
Nottingham	274	4	278	179	4	183	4	0	4
Plaistow	559	19	578	227	9	236	4	0	4
Portsmouth Wd1	149	9	158	237	9	246	6	0	6
Portsmouth Wd2	198	22	220	376	31	407	2	0	2
Portsmouth Wd3	167	13	180	194	5	199	1	0	1
Portsmouth Wd4	371	22	393	331	12	343	1	0	1
Portsmouth Wd5	243	23	266	379	26	405	5	0	5
Raymond	615	8	623	260	6	266	17	0	17
Rye	605	55	660	298	16	314	5	0	5
Salem	1,480	47	1,527	1,083	30	1,113	4	0	4
Sandown	304	11	315	128	0	128	8	0	8
Seabrook	384	9	393	248	2	250	6	0	6
South Hampton	65	0	65	33	2	35	1	0	1
Stratham	718	25	743	265	8	273	4	0	4
Windham	744	19	763	242	10	252	5	0	5
Totals	21,247	788	22,035	11,005	410	11,415	216	1	217

**ROCKINGHAM COUNTY/NAMES ON CHECKLIST**

	<b>Republican</b>	<b>Democratic</b>	<b>Libertarian</b>	<b>Undeclared</b>	<b>Total</b>
Atkinson	1,642	923	29	1,555	4,149
Auburn	1,299	735	16	651	2,701
Brentwood	768	406	11	428	1,613
Candia	1,301	517	18	706	2,542
Chester	909	338	13	701	1,961
Danville	627	383	11	510	1,531
Deerfield	1,090	547	28	512	2,177
Derry	7,476	4,182	104	5,327	17,089
East Kingston	537	306	4	338	1,185
Epping	957	821	24	1,628	3,430
Exeter	4,200	2,850	38	2,287	9,375
Fremont	667	327	5	632	1,631
Greenland	790	494	9	369	1,662
Hampstead	2,166	1,224	14	1,641	5,045
Hampton	4,011	3,529	38	3,125	10,703
Hampton Falls	744	320	9	319	1,392
Kensington	411	316	4	449	1,180
Kingston	1,615	817	35	891	3,358
Londonderry	5,897	3,343	97	3,351	12,688
New Castle	366	203	2	172	743
Newfields	294	204	0	298	796
Newington	260	104	1	157	522
Newmarket	1,276	1,830	17	1,944	5,067
Newton	804	639	12	1,110	2,565
North Hampton	1,348	792	14	1,167	3,321
Northwood	828	414	12	980	2,234
Nottingham	848	577	11	655	2,091
Plaistow	1,532	1,089	18	2,081	4,720
Portsmouth Wd 1	493	923	12	905	2,333
Portsmouth Wd2	836	1,613	25	1,304	3,778
Portsmouth Wd3	503	676	8	751	1,938
Portsmouth Wd4	1,190	1,289	8	1,467	3,954
Portsmouth Wd5	1,063	1,446	18	1,295	3,822
Raymond	1,660	1,140	68	2,020	4,888
Rye	1,972	1,137	24	1,199	4,332
Salem	5,612	5,479	56	4,967	16,114
Sandown	1,041	646	29	755	2,471
Seabrook	1,745	1,426	19	1,995	5,185
South Hampton	181	153	5	235	574
Stratham	1,935	884	17	1,076	3,912
Windham	2,670	2,692	34	2,044	7,440
Totals	65,564	47,734	917	53,997	168,212

## STRAFFORD COUNTY/BALLOTS CAST

	Republican			Democratic			Libertarian		
	Regular	Absentee	Total	Regular	Absentee	Total	Regular	Absentee	Total
Barrington	537	10	547	393	11	404	10	0	10
Dover Wd1	339	12	351	376	9	385	0	0	0
Dover Wd2	195	6	201	319	7	326	2	0	2
Dover Wd3	397	23	420	426	19	445	0	0	0
Dover Wd4	356	9	365	393	14	407	2	0	2
Dover Wd5	282	11	293	318	23	341	3	0	3
Dover Wd6	330	15	345	338	10	348	3	0	3
Durham	590	36	626	813	59	872	1	1	2
Farmington	350	11	361	284	10	294	3	0	3
Lee	330	5	335	390	10	400	4	0	4
Madbury	165	3	168	161	10	171	2	0	2
Middleton	105	2	107	97	5	102	3	0	3
Milton	243	8	251	172	2	174	2	0	2
New Durham	262	6	268	101	2	103	0	0	0
Rochester Wd1	331	11	342	299	19	318	3	0	3
Rochester Wd2	410	23	433	269	20	289	2	0	2
Rochester Wd3	369	22	391	269	18	287	2	0	2
Rochester Wd4	291	20	311	356	23	379	1	0	1
Rochester Wd5	297	15	312	291	21	312	8	0	8
Rollinsford	197	6	203	245	14	259	4	0	4
Somersworth Wd1	128	15	143	188	10	198	0	0	0
Somersworth Wd2	108	8	116	165	7	172	0	0	0
Somersworth Wd3	95	2	97	199	3	202	0	0	0
Somersworth Wd4	108	4	112	235	5	240	2	0	2
Somersworth Wd5	68	1	69	149	5	154	0	0	0
Strafford	332	7	339	197	0	197	2	0	2
Totals	7,215	291	7,506	7,443	336	7,779	59	1	60

**STRAFFORD COUNTY/NAMES ON CHECKLIST**

	<b>Republican</b>	<b>Democratic</b>	<b>Libertarian</b>	<b>Undeclared</b>	<b>Total</b>
Barrington	1,458	1,144	25	1,264	3,891
Dover Wd1	993	1,016	4	734	2,747
Dover Wd2	669	1,012	11	825	2,517
Dover Wd3	1,177	1,211	8	953	3,349
Dover Wd4	974	922	13	795	2,704
Dover Wd5	889	1,041	8	809	2,747
Dover Wd6	830	909	7	711	2,457
Durham	1,503	1,746	44	1,091	4,384
Farmington	1,041	992	16	914	2,963
Lee	786	899	12	613	2,310
Madbury	353	305	5	340	1,003
Middleton	239	217	8	196	660
Milton	721	552	7	747	2,027
New Durham	557	176	12	305	1,050
Rochester Wd1	1,056	994	15	815	2,880
Rochester Wd2	1,128	913	11	722	2,774
Rochester Wd3	1,158	929	11	977	3,075
Rochester Wd4	970	1,193	19	683	2,865
Rochester Wd5	922	952	21	730	2,625
Rollinsford	591	702	13	798	2,104
Somersworth Wd1	366	512	5	479	1,362
Somersworth Wd2	302	533	3	347	1,185
Somersworth Wd3	332	516	0	421	1,269
Somersworth Wd4	350	607	5	476	1,438
Somersworth Wd5	205	428	2	270	905
Strafford	898	589	11	532	2,030
<b>Totals</b>	<b>20,468</b>	<b>21,010</b>	<b>296</b>	<b>17,547</b>	<b>59,321</b>

## SULLIVAN COUNTY/BALLOTS CAST

	Republican			Democratic			Libertarian		
	Regular	Absentee	Total	Regular	Absentee	Total	Regular	Absentee	Total
Acworth	88	0	88	69	4	73	0	0	0
Charlestown	314	4	318	201	3	204	4	0	4
Claremont Wd1	239	12	251	239	9	248	0	0	0
Claremont Wd2	372	8	380	270	3	273	1	0	1
Claremont Wd3	246	9	255	335	8	343	2	0	2
Cornish	170	3	173	122	0	122	1	0	1
Croydon	80	2	82	28	1	29	1	0	1
Goshen	66	4	70	49	0	49	0	0	0
Grantham	267	7	274	105	4	109	0	0	0
Langdon	64	1	65	21	0	21	0	0	0
Lempster	140	6	146	49	1	50	1	0	1
Newport	484	16	500	321	7	328	4	0	4
Plainfield	167	1	168	161	12	173	1	0	1
Springfield	123	3	126	67	4	71	3	0	3
Sunapee	477	8	485	227	10	237	0	0	0
Unity	94	2	96	70	0	70	4	0	4
Washington	131	5	136	43	1	44	3	0	3
Totals	3,522	91	3,613	2,377	67	2,444	25	0	25

## SULLIVAN COUNTY/NAMES ON CHECKLIST

	Republican	Democratic	Libertarian	Undeclared	Total
Acworth	146	74	0	302	522
Charlestown	936	907	5	896	2,744
Claremont Wd1	781	1,010	3	592	2,386
Claremont Wd2	1,074	894	5	448	2,421
Claremont Wd3	614	994	2	741	2,351
Cornish	440	384	3	198	1,025
Croydon	181	83	2	83	349
Goshen	188	147	1	84	420
Grantham	708	214	2	438	1,362
Langdon	183	92	0	169	444
Lempster	269	115	1	192	577
Newport	1,421	1,190	14	593	3,218
Plainfield	407	412	4	463	1,286
Springfield	330	166	3	182	681
Sunapee	967	443	2	847	2,259
Unity	232	169	3	376	780
Washington	283	119	7	189	598
Totals	9,160	7,413	57	6,793	23,423

## RECOUNTS AFTER THE PRIMARY

After the Primary, three requests for recounts were received - two Republican and one Libertarian. There was a change in nominee as a result of the recount for Republican Strafford County Sheriff. An appeal was made to the Ballot Law Commission after this recount which did not result in a change of nominee. There was no change in the nominees as a result of the other two recounts.

Following, in the first column are the figures as officially returned to the Secretary of State. The second column contains the recount figures. The nominees are indicated by asterisks.

### REPUBLICAN RECOUNTS

#### **Strafford County Sheriff**

Wayne M. Estes	2,092*	2,106
Ronald M. Kalway	2,075	2,107*
Bob Morgan	1,488	1,500
Robert L. Gifford	48	46
Marty Heon	215	218
George J. Hester, Jr.	101	132

#### **Rockingham County Attorney**

Michael F. Di Croce	8,022	7,970
James M. Reams	8,227*	8,276*
Bill Hart	292	367

### LIBERTARIAN RECOUNT

#### **State Representative**

##### **HILLSBOROUGH COUNTY District No. 18**

Peter L. Batula	4	4
Robert W. Brundige	6*	6*
Dennis H. Fields	4	4
John M. Gibson	4	4
Gary C. Greenberg	0	1
Robert Kelley	3	3
Bob L'Heureux	6*	6*
Doris MacIntyre	4	4
Tim McGough	3	3
Robert Milligan	3	3
Kelly Ordway	5	5
Lynne Schmidt	4	4
Rose H. Arthur	2	2
Randal L. Kottwitz	0	4
Mary M. Moriarty	1	1
Michael D. Morrison	0	1



---

---

# **GENERAL ELECTION**

---

**1996**

---

---

## GENERAL ELECTION - 1996

The General Election was held November 5, 1996. In the following summary, the full name, residence, party designation and total number of votes are given for the candidates. In the tables beyond only the last name and party designation appear. Republican is designated by the letter r; Democratic by the letter d; Libertarian by the letter l. Ind indicates independent; i.r. indicates independent reform; i.a. indicates independent american; and n.l. indicates natural law.

In each contest the person or persons, if more than one, receiving the largest number of votes are elected.

### SUMMARY

Republican Names on Checklist .....		276,129
Democratic Names on Checklist .....		206,273
Undeclared Names on Checklist .....		230,834
Number of persons registering to vote at polling place on election day .....		41,542
Total Names on Checklist .....		754,778
Regular Ballots Cast .....		475,736
Absentee Ballots Cast .....		37,962
Total Ballots Cast .....		513,698
For Electors of President and Vice-President:		
Democratic Party:		
Joseph F. Keefe	Bill Clinton	246,214
Edward E. Shumaker III	and	
Jeanne Shaheen	Al Gore	
Pat Russell		
Republican Party:		
Stephen Merrill	Bob Dole	196,532
John Stabile	and	
Donna Sytek	Jack Kemp	
Ruth Griffin		
Reform Party:		
Donald Cloutier	Ross Perot	48,390
Shirley Cloutier	and	
Gregory Govoni	Pat Choate	
Helen T. Simony		
Libertarian Party:		
Steve Winter	Harry Browne	4,237
Mark Tuniewicz	and	
John Babiarez	Jo Jorgensen	
Rosalie Babiarez		
Taxpayers Party:		
Robert C. Haas, Sr.	Howard Phillips	1,346
Mary Lou Haas	and	
Russell S. Walton	Herbert W. Titus	
Steven J. Long		
For Governor:		
Jeanne Shaheen, d .....		284,175
Ovide M. Lamontagne, r .....		196,321
Fred Bramante, l.r. ....		10,316
Robert Kingsbury, l .....		5,974
Total Vote .....		496,786

## For United States Senator:

Bob Smith, r	242,304
Dick Swett, d	227,397
Ken Blevens, I	22,265
Total Vote	491,966

## For Representative in Congress:

## First District:

John E. Sununu, r	123,939
Joe Keefe, d	115,462
Gary A. Flanders, I	8,176
Total Vote	247,577

## Second District:

Charles Bass, r	123,001
Deborah Arnie Arnesen, d	105,867
Carole Lamirande, ind	10,757
Roy Kendel, i.a.	3,727
Total Vote	243,352

## For Executive Council:

## First District:

Raymond S. Burton, r	62,927
Michael J. Cryans, d	30,361
Peter Gamble, I	5,322
Total Vote	98,610

## Second District:

Peter J. Spaulding, r	47,539
Charles W. Chandler, d	36,743
Joan McKernan, n.I.	8,461
Total Vote	92,743

## Third District:

Ruth L. Griffin, r&I	55,593
Bill Verge, d	39,778
Total Vote	95,371

## Fourth District:

James Normand, d	43,234
Earl A. Rinker III, r&I	42,599
Total Vote	85,833

## Fifth District:

Bernard A. Streeter, Jr., r&d	79,575
-------------------------------	--------

## For State Senate:

## First District:

Frederick W. King, Sr., r	10,386
Kathryn Taylor, d	7,826
Total Vote	18,212

## Second District:

Edward Gordon, r&d	18,450
--------------------	--------

## Third District:

Carl R. Johnson, r	14,190
Paul Henle, d	10,548
Total Vote	24,738

## Fourth District:

Leo W. Fraser, Jr., r	12,597
Angie Argiopolis, d	6,170
Total Vote	18,767

## Fifth District:

Jim Rubens, r&I	11,118
Elizabeth L. Crory, d	9,610
Total Vote	20,728

## Sixth District:

Caroline McCarley, d	9,450
Richard Green, r&I	9,095
Total Vote	18,545

Seventh District:	
Amy Patenaude, r&l	11,684
Richard P. Herman, d	6,954
Total Vote	18,638
Eighth District:	
Allen L. Whipple, d	9,642
Beverly T. Rodeschin, r	9,006
Total Vote	18,648
Ninth District:	
Sheila Roberge, r	16,621
Greta Ann Moran, d	8,017
Total Vote	24,638
Tenth District:	
Clesson J. Blaisdell, d&r	16,511
Eleventh District:	
David K. Wheeler, r&d&l	14,970
Douglas Shattuck, n.l.	3,013
Total Vote	17,983
Twelfth District:	
James Squires, r	12,873
Mary Ouellette, d	8,008
Total Vote	20,881
Thirteenth District:	
Debora B. Pignatelli, d	10,711
Fourteenth District:	
Gary R. Francoeur, r&d	14,633
James K. Wallack, l	2,771
Total Vote	17,404
Fifteenth District:	
Sylvia B. Larsen, d	14,318
Kevin A. Avar, r	7,041
Total Vote	21,359
Sixteenth District:	
Eleanor P. Podles, r&d	18,940
Seventeenth District:	
John S. Barnes, Jr., r	10,996
Barbara Parker, d	7,762
Total Vote	18,758
Eighteenth District:	
John A. King, d	9,795
Mike Pelletier, r	7,498
Total Vote	17,293
Nineteenth District:	
Richard Russman, r&d	15,873
Twentieth District:	
Richard Danaïs, r&d	14,069
Twenty-First District:	
Katie Wheeler, d	12,121
Richard O. Wasson, r	6,247
Total Vote	18,368
Twenty-Second District:	
Joseph Delahunty, r	14,272
Michael K. Garofalo, d	7,016
Total Vote	21,288
Twenty-Third District:	
Beverly A. Hollingworth, d	12,491
John T. Dowd, r	10,710
Total Vote	23,201
Twenty-Fourth District:	
Burt Cohen, d	13,888
Lou Gargiulo, r	7,365
Total Vote	21,253

**COUNTY OFFICES****BELKNAP COUNTY**

For Sheriff:	
Stephen G. Hodges, r&d	20,808
For County Attorney:	
Lauren J. Noether, r&d	20,506
For Treasurer:	
Robert E. Corbin, r&d	20,356
For Register of Deeds:	
Rachel M. Normandin, r&d	20,787
For Register of Probate:	
Estelle J. Dearborn, r&d	20,700
For County Commissioner:	
First District:	
Wesley J. Colby, r	4,804
Second District:	
Mark E. Thurston, r	5,799

**CARROLL COUNTY**

For Sheriff:	
Roy H. Larson, Jr., r&d	17,969
For County Attorney:	
Carol A. Yerden, r&d	17,934
For Treasurer:	
Donald R. Banks, r&d	17,436
For Register of Deeds:	
Lillian O. Brookes, r&d	17,779
For Register of Probate:	
Gail S. Tinker, r&d	17,595
For County Commissioner:	
Second District:	
Brenda M. Presby, r	11,048
Susan Wiley, d	8,139
Total Vote	19,187
Third District:	
Marge M. Webster, r&d	17,142

**CHESHIRE COUNTY**

For Sheriff:	
Douglas K. Fish, r&d	25,517
For County Attorney:	
Edward J. Burke, d	14,902
David S. Park, r&l	12,721
Total Vote	27,623
For Treasurer:	
Roger W. Conway, r	13,448
Lori J. Greer, d	13,367
Total Vote	26,815
For Register of Deeds:	
Evelyn S. Hubal, r	15,156
John F. Flaherty, ind&d	12,008
Total Vote	27,164
For Register of Probate:	
Elizabeth B. Minkler, r&d	25,093

## For County Commissioner:

## First District:

Richard J. Daschbach, d&l .....	4,953
Bob Beauregard, r .....	4,524
Total Vote .....	9,477

## Second District:

Gregory T. Martin, d .....	4,892
Fred S. Parker, r .....	3,795
Total Vote .....	8,687

**COOS COUNTY**

## For Sheriff:

Robert A. Loven, r .....	8,218
Paul H. Ingersoll, Sr., d .....	5,416
Total Vote .....	13,634

## For County Attorney:

Pierre J. Morin, r&d .....	12,298
----------------------------	--------

## For Treasurer:

Donald M. Bisson, r .....	7,258
Lois A. Alger, d .....	5,816
Total Vote .....	13,074

## For Register of Deeds:

Margaret F. Frizzell, r&d .....	12,596
---------------------------------	--------

## For Register of Probate:

Carol A. Reed, r&d .....	12,591
--------------------------	--------

## For County Commissioner:

## First District:

A.M. Sue Trottier, r .....	2,399
Ronald J. Hamel, d .....	2,000
Total Vote .....	4,399

## Second District:

Thomas R. Corrigan, r .....	2,999
Paul R. Robitaille, d .....	2,081
Total Vote .....	5,080

## Third District:

Norman S. Brungot, r .....	2,213
James E. Michalik, d .....	1,899
Total Vote .....	4,112

**GRAFTON COUNTY**

## For Sheriff:

Charles E. Barry, r&d .....	29,358
-----------------------------	--------

## For County Attorney:

Ken Anderson, r&d&l .....	29,347
---------------------------	--------

## For Treasurer:

Kathleen W. Ward, r&d .....	29,110
-----------------------------	--------

## For Register of Deeds:

Carol A. Elliott, r&d .....	29,372
-----------------------------	--------

## For Register of Probate:

Rebecca R. Wyman, r&d .....	29,095
-----------------------------	--------

## For County Commissioner:

## First District:

Barbara B. Hill, d .....	8,436
--------------------------	-------

## Second District:

Raymond S. Burton, r&d .....	10,197
------------------------------	--------

## Third District:

Steve S. Panagoulis, r&d .....	9,979
--------------------------------	-------

**HILLSBOROUGH COUNTY**

For Sheriff:		
Walter A. Morse, r&d&l	.....	120,857
For County Attorney:		
Peter McDonough, d&r	.....	119,916
For Treasurer:		
Cheryl A. Burns, r	.....	70,044
Carol Ann J. Bernier, d	.....	58,557
Total Vote	.....	128,601
For Register of Deeds:		
Judith A. MacDonald, r&d	.....	120,709
For Register of Probate:		
Robert R. Rivard, r	.....	73,353
Richard J. D'Amours, d	.....	55,791
Total Vote	.....	129,144
For County Commissioner:		
First District:		
John J. McDonough, d	.....	21,820
Leona Dykstra, r	.....	21,559
Total Vote	.....	43,379
Second District:		
Rhona Charbonneau, r	.....	23,100
David D. Lozeau, d	.....	19,338
Total Vote	.....	42,438
Third District:		
Edward J. Lobacki, r&d	.....	38,896
Mark A. Tuniewicz, l	.....	6,572
Total Vote	.....	45,468

**MERRIMACK COUNTY**

For Sheriff:		
Chester L. Jordan, r&d	.....	46,684
For County Attorney:		
Michael Johnson, r&d	.....	46,633
For Treasurer:		
Charles T. Carroll, r&d	.....	46,390
For Register of Deeds:		
Kathi L. Guay, r&d	.....	47,141
For Register of Probate:		
Patricia A. Fraser, r&d	.....	46,841
For County Commissioner:		
First District:		
Kenneth L. McDonnell, r	.....	10,154
Charles Dodson, d	.....	7,560
Total Vote	.....	17,714
Second District:		
Stuart D. Trachy, r&d	.....	14,586
Third District:		
Larry J. Boucher, r	.....	9,316
Sara Dustin, d	.....	7,892
Total Vote	.....	17,208

**ROCKINGHAM COUNTY**

For Sheriff:		
Wayne E. Vetter, r&d&l	.....	86,404
For County Attorney:		
James M. Reams, r	.....	50,117
Bill Hart, d	.....	52,319
Total Vote	.....	102,436

For Treasurer:	
Ellen Lavin, d	50,080
Donald M. Redden, r	50,054
Total Vote	100,134
For Register of Deeds:	
Cathy Stacey, r&d	92,095
For Register of Probate:	
Charles K. Thayer, r	57,389
Leslie Dolleman, d	42,098
Total Vote	99,487
For County Commissioner:	
First District:	
Katharin Pratt, r	20,354
Robin Walker, d	15,665
Total Vote	36,019
Second District:	
Ernest P. Barka, r&d	27,116

## STRAFFORD COUNTY

For Sheriff:	
Marty Heon, d	21,042
Ronald M. Kalway, r	18,431
Total Vote	39,473
For County Attorney:	
Lincoln T. Soldati, d&r&l	35,499
For Treasurer:	
Norbert J. Couture, d	19,022
Charles A. Crocco, r	18,824
Total Vote	37,846
For Register of Deeds:	
Leo E. Lessard, d&r&l	36,665
For Register of Probate:	
Kimberly Quint, d&r	35,502
For County Commissioners:	
Ronald Chagnon, d	17,677
Paul J. Dumont, d	20,812
George Maglaras, d	20,229
Earle Goodwin, r	16,202
Margaret Kohut, r	15,707
Amos R. Townsend, r	12,328
Total Vote	102,955

## SULLIVAN COUNTY

For Sheriff:	
Michael L. Prozzo, Jr., r&d&l	14,774
For County Attorney:	
Marc B. Hathaway, r&d&l	14,220
For Treasurer:	
Peter R. Lovely, Sr., r&d&l	14,498
For Register of Deeds:	
Sharron A. King, r&d&l	14,397
For Register of Probate:	
Diane M. Davis, r&d	14,220
For County Commissioner:	
First District:	
Donald B. Fontaine, Sr., d	7,686
Donald S. Clarke, r	7,392
Total Vote	15,078
Second District:	
Joan R. MacConnell, d	8,050
Bennie C. Nelson, r	7,239
Total Vote	15,289

**PRESIDENT AND VICE PRESIDENT OF THE UNITED STATES**

<b>SUMMARY BY COUNTIES</b>	<b>Dole and Kemp, r</b>	<b>Clinton and Gore, d</b>	<b>Browne and Jorgensen, l</b>	<b>Phillips and Titus, t</b>	<b>Perot and Choate, ref</b>
Belknap	10,685	10,345	153	53	2,297
Carroll	9,168	8,881	131	57	2,445
Cheshire	10,252	16,159	199	129	2,777
Coos	4,703	7,191	83	33	2,085
Grafton	13,543	17,476	244	62	3,237
Hillsborough	59,441	71,282	1,374	417	13,411
Merrimack	21,231	29,381	428	122	4,814
Rockingham	46,201	53,644	1,121	291	11,433
Strafford	14,484	23,475	397	117	4,088
Sullivan	6,824	8,380	107	65	1,803
Totals	196,532	246,214	4,237	1,346	48,390

<b>BELKNAP COUNTY</b>	<b>Dole and Kemp, r</b>	<b>Clinton and Gore, d</b>	<b>Browne and Jorgensen, l</b>	<b>Phillips and Titus, t</b>	<b>Perot and Choate, ref</b>
Alton	1,043	718	21	8	213
Barnstead	634	706	16	6	214
Belmont	993	1,016	10	12	292
Center Harbor	311	268	4	0	39
Gilford	1,680	1,463	17	4	272
Gilmanton	528	621	12	1	135
Laconia Wd1	727	529	14	0	98
Laconia Wd2	457	424	6	4	63
Laconia Wd3	475	465	4	1	67
Laconia Wd4	402	453	6	3	109
Laconia Wd5	325	502	2	3	73
Laconia Wd6	456	492	7	2	98
Meredith	1,220	1,157	7	2	278
New Hampton	433	337	6	0	68
Sanbornton	521	587	10	3	135
Tilton	480	607	11	4	143
Totals	10,685	10,345	153	53	2,297

## PRESIDENT AND VICE PRESIDENT OF THE UNITED STATES

CARROLL COUNTY	Dole and Kemp, r	Clinton and Gore, d	Browne and Jorgensen, l	Phillips and Titus, t	Perot and Choate, ref
Albany	110	141	4	1	28
Bartlett	628	749	9	3	179
Brookfield	157	112	2	2	38
Chatham	72	33	0	2	20
Conway	1,350	1,832	23	5	430
Eaton	77	108	1	0	24
Effingham	172	201	3	7	98
Freedom	325	294	1	1	67
Hale's Location	11	3	0	0	1
Hart's Location	13	12	2	0	4
Jackson	236	259	1	0	44
Madison	343	436	6	3	134
Moultonborough	1,204	787	19	7	226
Ossipee	644	646	10	8	264
Sandwich	328	396	7	0	78
Tamworth	449	588	8	2	146
Tuftonboro	663	403	5	5	144
Wakefield	761	727	12	5	212
Wolfeboro	1,625	1,154	18	6	308
Totals	9,168	8,881	131	57	2,445

CHESHIRE COUNTY	Dole and Kemp, r	Clinton and Gore, d	Browne and Jorgensen, l	Phillips and Titus, t	Perot and Choate, ref
Alstead	284	439	5	3	101
Chesterfield	610	804	9	5	150
Dublin	391	396	8	3	57
Fitzwilliam	325	442	6	6	108
Gilsum	108	141	7	0	36
Harrisville	138	343	2	0	28
Hinsdale	376	791	7	0	166
Jaffrey	805	1,148	11	6	188
Keene Wd1	420	926	7	1	119
Keene Wd2	511	1,155	13	7	106
Keene Wd3	571	1,075	13	4	136
Keene Wd4	641	1,085	8	5	128
Keene Wd5	767	1,160	10	2	132
Marlborough	268	545	6	10	87
Marlow	105	180	3	0	38
Nelson	118	191	4	0	19
Richmond	134	213	13	27	45
Rindge	807	800	11	10	217
Roxbury	26	63	0	0	22
Stoddard	171	210	1	2	40
Sullivan	89	127	3	0	47
Surry	146	184	0	2	32
Swanzy	904	1,291	13	2	257
Troy	240	432	6	7	115
Walpole	578	926	8	18	164
Westmoreland	302	416	11	2	77
Winchester	417	676	14	7	162
Totals	10,252	16,159	199	129	2,777

**PRESIDENT AND VICE PRESIDENT OF THE UNITED STATES**

<b>COOS COUNTY</b>	<b>Dole and Kemp, r</b>	<b>Clinton and Gore, d</b>	<b>Browne and Jorgensen, l</b>	<b>Phillips and Titus, t</b>	<b>Perot and Choate, ref</b>
Berlin Wd1	216	712	6	4	166
Berlin Wd2	270	679	11	1	167
Berlin Wd3	361	722	9	2	196
Berlin Wd4	200	658	5	1	143
Cambridge	1	2	0	0	0
Carroll	147	175	0	3	38
Clarksville	53	42	1	0	19
Colebrook	376	311	5	3	140
Columbia	106	94	2	1	37
Dalton	143	164	1	2	66
Dixville	18	8	1	0	1
Dummer	80	63	0	1	25
Errol	75	45	1	0	24
Gorham	385	835	4	1	192
Green's Grant	0	0	0	0	1
Jefferson	246	164	5	0	63
Lancaster	631	621	7	5	137
Milan	190	281	4	2	125
Millsfield	3	4	0	0	0
Northumberland	237	515	10	1	170
Pinkham's Gt.	2	13	0	0	0
Pittsburg	206	124	1	1	52
Randolph	84	144	1	0	30
Shelburne	81	94	0	1	23
Stark	71	102	0	2	32
Stewartstown	109	128	0	0	60
Stratford	74	123	1	0	44
Wentworth's Loc.	11	5	0	0	5
Whitefield	327	363	8	2	129
Totals	4,703	7,191	83	33	2,085

No votes cast: Atkinson & Gilmanton Academy Gt., Bean's Gt., Bean's Purchase, Chandler's Pur., Crawford's Pur., Cutt's Gt., Dix's Gt., Erving's Loc., Green's Gt., Hadley's Pur., Kilkenny, Low & Burbank's Gt., Martin's Loc., Odell, Sargent's Pur., Second College Gt., Success, Thompson & Meserve's Pur.

## PRESIDENT AND VICE PRESIDENT OF THE UNITED STATES

GRAFTON COUNTY	Dole and Kemp, r	Clinton and Gore, d	Browne and Jorgensen, l	Phillips and Titus, t	Perot and Choate, ref
Alexandria	238	219	12	1	61
Ashland	338	429	8	2	96
Bath	158	184	1	2	44
Benton	53	35	0	0	18
Bethlehem	373	491	8	5	90
Bridgewater	220	215	6	0	56
Bristol	528	532	10	2	128
Campton	464	556	5	1	106
Canaan	462	646	10	5	146
Dorchester	76	53	3	4	18
Easton	76	64	0	0	15
Ellsworth	14	10	1	0	6
Enfield	632	932	6	1	174
Franconia	225	284	8	0	36
Grafton	168	218	8	0	60
Groton	88	64	2	2	26
Hanover	1,424	2,836	27	4	141
Haverhill	771	578	12	10	198
Hebron	160	112	1	0	15
Holderness	423	475	4	1	98
Landaff	73	66	1	0	14
Lebanon Wd1	642	980	13	3	112
Lebanon Wd2	534	956	8	0	190
Lebanon Wd3	589	924	5	0	121
Lincoln	240	340	3	0	62
Lisbon	243	223	8	2	64
Littleton	1,037	995	9	3	219
Livermore	0	0	0	0	0
Lyman	89	100	2	0	23
Lyme	301	548	4	1	54
Monroe	207	154	5	0	77
Orange	61	57	0	1	13
Orford	220	263	1	0	51
Piermont	138	154	1	1	37
Plymouth	835	1,456	23	3	272
Rumney	380	238	5	4	71
Sugar Hill	158	131	0	1	32
Thornton	342	384	14	1	106
Warren	144	119	2	0	73
Waterville Valley	59	65	1	0	10
Wentworth	158	94	5	0	47
Woodstock	202	296	2	2	57
Totals	13,543	17,476	244	62	3,237

**PRESIDENT AND VICE PRESIDENT OF THE UNITED STATES**

<b>HILLSBOROUGH COUNTY</b>	<b>Dole and Kemp, r</b>	<b>Clinton and Gore, d</b>	<b>Browne and Jorgensen, l</b>	<b>Phillips and Titus, t</b>	<b>Perot and Choate, ref</b>
Amherst	2,517	2,131	64	20	365
Antrim	409	487	8	3	115
Bedford	4,467	3,064	39	12	492
Bennington	193	302	7	1	80
Brookline	727	682	32	4	187
Deering	319	319	15	4	78
Fracestown	332	372	12	0	59
Goffstown	2,920	2,858	53	16	637
Greenfield	228	296	5	2	59
Greenville	217	409	7	5	94
Hancock	394	499	11	0	61
Hillsborough	719	854	13	11	189
Hollis	1,652	1,530	46	6	291
Hudson	3,167	3,841	83	28	976
Litchfield	1,074	1,263	24	5	293
Lyndeborough	258	336	8	1	79
Manchester Wd1	1,860	2,178	26	10	214
Manchester Wd2	1,405	1,910	37	6	279
Manchester Wd3	897	1,464	23	6	173
Manchester Wd4	907	1,413	21	8	203
Manchester Wd5	731	1,290	13	7	176
Manchester Wd6	1,612	2,130	17	11	322
Manchester Wd7	1,011	1,545	17	8	265
Manchester Wd8	1,613	1,997	21	11	347
Manchester Wd9	1,172	1,735	17	5	281
Manchester Wd10	1,235	1,710	27	9	269
Manchester Wd11	835	1,255	14	3	225
Manchester Wd12	1,426	1,558	29	11	299
Mason	213	245	11	0	73
Merrimack	4,499	4,934	121	43	949
Milford	2,031	2,441	65	25	549
Mont Vernon	438	407	17	9	86
Nashua Wd1	1,769	2,250	33	12	357
Nashua Wd2	1,534	1,966	38	1	307
Nashua Wd3	1,223	1,748	31	19	310
Nashua Wd4	564	1,327	18	18	226
Nashua Wd5	1,432	1,872	31	11	372
Nashua Wd6	1,043	1,950	20	8	339
Nashua Wd7	1,024	1,688	37	14	332
Nashua Wd8	1,469	1,872	25	4	266
Nashua Wd9	1,467	1,959	46	6	352
New Boston	775	787	17	9	199
New Ipswich	779	539	13	8	176
Pelham	1,709	1,881	51	8	622
Peterborough	1,080	1,504	25	3	217
Sharon	76	82	4	0	10
Temple	226	254	11	0	62
Weare	1,238	1,278	39	3	290
Wilton	525	831	32	3	201
Windsor	30	39	0	0	8
<b>Totals</b>	<b>59,441</b>	<b>71,282</b>	<b>1,374</b>	<b>417</b>	<b>13,411</b>

## PRESIDENT AND VICE PRESIDENT OF THE UNITED STATES

MERRIMACK COUNTY	Dole and Kemp, r	Clinton and Gore, d	Browne and Jorgensen, l	Phillips and Titus, t	Perot and Choate, ref
Allenstown	516	1,004	12	2	216
Andover	353	527	13	1	86
Boscawen	446	665	10	5	124
Bow	1,637	1,627	13	3	200
Bradford	298	339	10	1	104
Canterbury	366	616	14	2	78
Chichester	356	464	8	4	114
Concord Wd1	466	852	9	2	139
Concord Wd2	461	874	17	3	157
Concord Wd3	379	776	5	1	89
Concord Wd4	470	1,210	25	4	105
Concord Wd5	632	1,097	10	2	86
Concord Wd6	353	868	13	0	121
Concord Wd7	632	1,093	9	1	116
Concord Wd8	423	809	11	1	95
Concord Wd9	493	843	11	2	100
Concord Wd10	773	1,297	11	3	156
Danbury	202	196	4	2	45
Dunbarton	423	469	8	1	96
Epsom	725	734	14	3	196
Franklin Wd1	373	520	2	0	106
Franklin Wd2	246	428	1	3	93
Franklin Wd3	387	524	1	0	91
Henniker	654	1,058	32	7	166
Hill	95	113	3	0	74
Hooksett	1,945	1,986	25	5	356
Hopkinton	1,139	1,475	22	0	186
Loudon	729	896	10	3	178
Newbury	379	346	10	0	71
New London	1,247	856	10	9	100
Northfield	587	762	7	5	172
Pembroke	1,087	1,454	20	7	237
Pittsfield	425	690	9	10	180
Salisbury	199	258	7	0	74
Sutton	333	389	21	15	55
Warner	494	639	7	13	129
Webster	278	351	7	1	86
Wilmot	230	276	7	1	37
Totals	21,231	29,381	428	122	4,814

**PRESIDENT AND VICE PRESIDENT OF THE UNITED STATES**

<b>ROCKINGHAM COUNTY</b>	<b>Dole and Kemp, r</b>	<b>Clinton and Gore, d</b>	<b>Browne and Jorgensen, l</b>	<b>Phillips and Titus, t</b>	<b>Perot and Choate, ref</b>
Atkinson	1,486	1,171	35	6	308
Auburn	900	897	15	7	199
Brentwood	494	518	26	4	139
Candia	897	728	21	8	220
Chester	789	543	15	5	147
Danville	488	537	20	5	192
Deerfield	695	692	26	3	174
Derry	4,503	4,814	103	38	1,083
East Kingston	368	383	10	1	119
Epping	788	1,048	10	12	252
Exeter	2,370	3,305	44	11	556
Fremont	538	539	12	7	177
Greenland	653	702	16	1	99
Hampstead	1,581	1,534	32	2	317
Hampton	2,761	3,488	63	19	567
Hampton Falls	524	407	16		91
Kensington	336	405	12	1	90
Kingston	1,037	1,063	31	8	316
Londonderry	4,076	3,666	95	27	838
New Castle	290	322	7	0	31
Newfields	254	326	3	0	57
Newington	199	189	4	1	37
Newmarket	951	1,866	41	10	288
Newton	503	767	16	2	234
North Hampton	1,002	1,113	15	1	191
Northwood	555	672	13	2	173
Nottingham	594	729	21	3	181
Plaistow	1,189	1,300	21	14	413
Portsmouth Wd1	364	966	15	0	114
Portsmouth Wd2	590	1,608	30	7	146
Portsmouth Wd3	419	831	7	0	96
Portsmouth Wd4	946	1,481	28	7	166
Portsmouth Wd5	695	1,457	26	4	139
Raymond	1,249	1,464	31	9	500
Rye	1,370	1,405	29	7	196
Salem	4,257	5,164	75	25	1,241
Sandown	751	869	22	2	265
Seabrook	1,029	1,426	15	9	406
South Hampton	186	195	5	0	54
Stratham	1,340	1,389	28	3	220
Windham	2,184	1,665	67	20	401
Totals	46,201	53,644	1,121	291	11,433

## PRESIDENT AND VICE PRESIDENT OF THE UNITED STATES

STRAFFORD COUNTY	Dole and Kemp, r	Clinton and Gore, d	Browne and Jorgensen, l	Phillips and Titus, t	Perot and Choate, ref
Barrington	1,059	1,379	41	10	312
Dover Wd1	660	1,051	17	3	147
Dover Wd2	469	987	25	3	142
Dover Wd3	886	1,275	23	7	154
Dover Wd4	620	1,034	14	3	174
Dover Wd5	531	1,050	20	3	152
Dover Wd6	586	935	30	9	161
Durham	1,237	2,694	40	1	196
Farmington	680	962	15	12	239
Lee	577	1,050	14	1	145
Madbury	285	430	10	1	66
Middleton	165	241	5		49
Milton	510	722	13		231
New Durham	386	414	8	4	125
Rochester Wd1	733	1,155	17	6	231
Rochester Wd2	821	1,051	17	9	210
Rochester Wd3	815	1,141	18	8	231
Rochester Wd4	686	1,120	11	1	230
Rochester Wd5	595	1,022	10	11	206
Rollinsford	435	671	5	3	130
Somersworth Wd1	355	510	5	8	79
Somersworth Wd2	260	475	4	5	93
Somersworth Wd3	261	511	2	2	84
Somersworth Wd4	281	628	8		93
Somersworth Wd5	160	393	3	1	60
Strafford	431	574	22	6	148
Totals	14,484	23,475	397	117	4,088

SULLIVAN COUNTY	Dole and Kemp, r	Clinton and Gore, d	Browne and Jorgensen, l	Phillips and Titus, t	Perot and Choate, ref
Acworth	157	196	4	7	49
Charlestown	612	1,015	9	7	236
Claremont Wd1	484	853	5	5	158
Claremont Wd2	701	900	26	13	156
Claremont Wd3	509	909	7	4	204
Cornish	336	382	5	4	94
Croydon	153	95	2	1	31
Goshen	131	156			44
Granatham	596	478	7	2	80
Langdon	123	117	2		37
Lempster	230	157	2	1	55
Newport	909	1,099	15	9	231
Plainfield	393	586	4		82
Springfield	212	192	8	4	48
Sunapee	856	824	5	4	164
Unity	222	240	3	3	88
Washington	200	181	3	1	46
Totals	6,824	8,380	107	65	1,803

**GOVERNOR****SUMMARY BY COUNTIES**

	<b>Lamontagne, r</b>	<b>Shaheen, d</b>	<b>Kingsbury, l</b>	<b>Bramante, i,r</b>
Belknap	9,991	12,904	262	344
Carroll	9,506	10,605	229	337
Cheshire	9,808	18,265	398	899
Coos	6,226	7,005	198	247
Grafton	13,551	19,725	439	558
Hillsborough	63,655	77,938	1,740	2,509
Merrimack	19,264	35,835	570	1,016
Rockingham	44,554	63,882	1,365	3,193
Strafford	13,200	28,340	526	910
Sullivan	6,566	9,676	247	303
Totals	196,321	284,175	5,974	10,316

**BELKNAP COUNTY**

	<b>Lamontagne, r</b>	<b>Shaheen, d</b>	<b>Kingsbury, l</b>	<b>Bramante, i,r</b>
Alton	1,018	937	34	26
Barnstead	610	891	18	50
Belmont	914	1,339	25	44
Center Harbor	240	305	10	3
Gilford	1,515	1,875	23	34
Gilmanton	493	760	28	31
Laconia Wd1	624	722	17	13
Laconia Wd2	446	484	8	8
Laconia Wd3	396	594	6	10
Laconia Wd4	379	544	10	20
Laconia Wd5	332	532	9	11
Laconia Wd6	447	575	14	17
Meredith	1,201	1,425	23	31
New Hampton	402	410	10	9
Sanbornton	484	732	13	25
Tilton	490	779	14	12
Totals	9,991	12,904	262	344

## GOVERNOR

## CARROLL COUNTY

	Lamontagne, r	Shaheen, d	Kingsbury, l	Bramante, i, r
Albany	120	151	6	1
Bartlett	649	868	8	30
Brookfield	157	148	3	6
Chatham	74	48	2	2
Conway	1,526	2,041	32	74
Eaton	85	118	3	6
Effingham	283	241	11	14
Freedom	320	374	6	5
Hale's Location	8	6	0	1
Hart's Location	14	15	2	0
Jackson	210	315	6	4
Madison	383	503	13	16
Moultonborough	1,180	987	24	27
Ossipee	719	766	21	43
Sandwich	336	449	9	17
Tamworth	508	622	18	15
Tuftonboro	629	536	8	27
Wakefield	768	884	22	19
Wolfeboro	1,537	1,533	35	30
Totals	9,506	10,605	229	337

## CHESHIRE COUNTY

	Lamontagne, r	Shaheen, d	Kingsbury, l	Bramante, i, r
Alstead	267	523	16	24
Chesterfield	562	934	15	42
Dublin	352	492	5	13
Fitzwilliam	335	504	14	23
Gilsum	107	158	5	14
Harrisville	121	373	11	14
Hinsdale	354	914	14	22
Jaffrey	820	1,256	17	49
Keene Wd 1	421	976	18	60
Keene Wd 2	435	1,293	24	63
Keene Wd 3	529	1,216	21	44
Keene Wd 4	605	1,216	22	47
Keene Wd 5	710	1,314	27	68
Marlborough	230	629	8	44
Marlow	91	205	9	19
Nelson	96	222	4	15
Richmond	163	230	17	18
Rindge	833	907	22	40
Roxbury	26	61	3	8
Stoddard	161	248	6	7
Sullivan	79	166	11	17
Surry	128	210	4	12
Swanzey	878	1,492	36	82
Troy	251	497	11	34
Walpole	538	990	22	38
Westmoreland	281	478	11	30
Winchester	435	761	25	52
Totals	9,808	18,265	398	899

## GOVERNOR

## COOS COUNTY

	Lamontagne, r	Shaheen, d	Kingsbury, l	Bramante, i.r.
Berlin Wd1	393	663	11	15
Berlin Wd2	418	645	18	7
Berlin Wd3	529	607	13	16
Berlin Wd4	277	607	13	13
Cambridge	2	1	0	0
Carroll	161	196	3	4
Clarksville	61	46	1	1
Colebrook	475	311	10	22
Columbia	130	97	1	10
Dalton	197	151	5	16
Dixville	19	7	0	2
Dummer	92	72	2	0
Errol	88	47	3	3
Gorham	533	824	18	25
Green's Gt.	0	1	0	0
Jefferson	277	179	11	6
Lancaster	709	629	18	29
Milan	271	294	13	7
Millsfield	6	1	0	0
Northumberland	412	492	14	10
Pinkham's Gt.	3	11	1	0
Pittsburg	254	123	4	1
Randolph	92	156	1	5
Shelburne	87	105	3	1
Stark	91	96	6	8
Stewartstown	152	114	8	14
Stratford	109	118	4	6
Wentworth's Loc.	14	7	0	1
Whitefield	374	405	17	25
Totals	6,226	7,005	198	247

No votes cast: Atkinson & Gilmanton Academy Gt., Bean's Gt., Bean's, Pur., Chandler's Pur., Crawford's Pur., Cutt's Gt., Dix's Gt., Erving's Location, Hadley's Pur., Kilkenny, Low & Burbank's Gt., Martin's Loc., Odell, Sargent's Pur., Second College Gt., Success, Thompson & Mes's Pur.

## GOVERNOR

## GRAFTON COUNTY

	Lamontagne, r	Shaheen, d	Kingsbury, l	Bramante, l.r.
Alexandria	234	271	17	21
Ashland	343	505	7	15
Bath	192	186	9	5
Benton	56	45	2	1
Bethlehem	392	545	12	14
Bridgewater	218	261	7	7
Bristol	521	628	20	29
Campton	436	666	18	18
Canaan	480	719	15	38
Dorchester	80	61	2	10
Easton	82	70	1	2
Ellsworth	17	12	2	0
Enfield	637	1,039	24	29
Franconia	223	319	5	5
Grafton	175	246	11	19
Groton	95	72	3	5
Hanover	1,200	3,144	51	40
Haverhill	835	676	12	27
Hebron	142	135	1	3
Holderness	416	549	10	20
Landaff	80	70	2	2
Lebanon Wd 1	628	1,087	11	17
Lebanon Wd 2	572	1,000	19	28
Lebanon Wd 3	551	1,037	17	18
Lincoln	281	351	4	7
Lisbon	258	252	10	13
Littleton	1,149	1,110	14	34
Livermore	0	0	0	0
Lyman	103	100	4	2
Lyme	233	655	11	10
Monroe	260	176	5	3
Orange	54	71	0	4
Orford	225	287	4	9
Piermont	128	173	7	4
Plymouth	859	1,585	35	47
Rumney	336	282	15	7
Sugar Hill	121	186	5	5
Thornton	340	464	22	16
Warren	176	140	7	10
Waterville Valley	48	89	0	1
Wentworth	164	120	13	5
Woodstock	211	341	5	8
Totals	13,551	19,725	439	558

**GOVERNOR****HILLSBOROUGH COUNTY**

	<b>Lamontagne, r</b>	<b>Shaheen, d</b>	<b>Kingsbury, l</b>	<b>Bramante, i.r.</b>
Amherst	2,235	2,703	70	66
Antrim	428	556	19	47
Bedford	4,472	3,516	40	66
Bennington	225	339	7	13
Brookline	730	814	33	44
Deering	322	388	14	8
Francetown	334	426	15	8
Goffstown	3,220	3,083	76	105
Greenfield	246	315	17	13
Greenville	283	411	9	24
Hancock	376	565	10	18
Hillsborough	749	962	18	48
Hollis	1,610	1,783	46	43
Hudson	3,446	4,223	139	174
Litchfield	1,118	1,421	31	79
Lyndeborough	292	346	12	22
Manchester Wd1	1,894	2,374	27	33
Manchester Wd2	1,590	1,973	38	42
Manchester Wd3	1,040	1,471	29	38
Manchester Wd4	1,063	1,432	28	31
Manchester Wd5	881	1,285	27	28
Manchester Wd6	1,844	2,183	26	48
Manchester Wd7	1,378	1,439	20	36
Manchester Wd8	1,929	1,996	18	40
Manchester Wd9	1,474	1,678	28	36
Manchester Wd10	1,467	1,698	31	61
Manchester Wd11	1,106	1,183	27	21
Manchester Wd12	1,649	1,582	32	62
Mason	215	285	14	29
Merrimack	4,614	5,541	140	154
Milford	2,108	2,828	73	104
Mont Vernon	414	490	21	25
Nashua Wd1	1,805	2,513	45	78
Nashua Wd2	1,567	2,167	46	71
Nashua Wd3	1,270	1,974	48	58
Nashua Wd4	710	1,393	25	39
Nashua Wd5	1,534	2,062	43	69
Nashua Wd6	1,178	2,095	34	46
Nashua Wd7	1,164	1,883	41	53
Nashua Wd8	1,478	2,064	35	41
Nashua Wd9	1,519	2,194	47	59
New Boston	805	912	17	45
New Ipswich	831	595	25	50
Pelham	1,798	2,215	70	139
Peterborough	1,053	1,740	33	61
Sharon	70	93	3	7
Temple	252	289	13	11
Weare	1,245	1,495	44	70
Wilton	589	923	36	42
Windsor	35	42	0	4
Totals	63,655	77,938	1,740	2,509

## GOVERNOR

## MERRIMACK COUNTY

	Lamontagne, r	Shaheen, d	Kingsbury, l	Bramante, i.r.
Allenstown	547	1,149	14	32
Andover	319	628	9	18
Boscawen	396	861	9	20
Bow	1,377	2,075	28	35
Bradford	296	405	10	32
Canterbury	275	772	13	33
Chichester	321	591	14	18
Concord Wd 1	399	1,062	11	20
Concord Wd 2	408	1,071	14	27
Concord Wd 3	334	908	9	28
Concord Wd 4	411	1,495	19	38
Concord Wd 5	505	1,321	12	34
Concord Wd 6	321	1,015	24	21
Concord Wd 7	501	1,369	11	23
Concord Wd 8	369	982	19	13
Concord Wd 9	449	988	13	21
Concord Wd 10	649	1,574	7	42
Danbury	193	237	7	6
Dunbarton	410	559	11	14
Epsom	675	937	12	46
Franklin Wd 1	362	626	10	10
Franklin Wd 2	277	494	6	15
Franklin Wd 3	344	612	8	19
Henniker	619	1,199	35	39
Hill	98	170	2	14
Hooksett	2,107	2,145	31	60
Hopkinton	827	1,964	34	56
Loudon	633	1,133	26	40
Newbury	373	417	9	8
New London	1,056	1,114	22	24
Northfield	557	931	15	26
Pembroke	996	1,748	23	72
Pittsfield	466	852	23	27
Salisbury	175	341	7	7
Sutton	295	489	26	21
Warner	458	794	10	28
Webster	241	459	10	22
Wilmot	225	348	7	7
Totals	19,264	35,835	570	1,016

# GOVERNOR

## ROCKINGHAM COUNTY

	Lamontagne, r	Shaheen, d	Kingsbury, l	Bramante, i.r.
Atkinson	1,438	1,406	49	69
Auburn	973	990	18	38
Brentwood	475	640	18	35
Candia	973	852	31	31
Chester	795	638	13	40
Danville	521	658	18	52
Deerfield	705	823	28	39
Derry	4,197	5,532	114	721
East Kingston	359	446	11	23
Epping	878	1,150	23	53
Exeter	2,203	3,994	57	107
Fremont	538	659	20	38
Greenland	533	922	10	15
Hampstead	1,519	1,798	44	93
Hampton	2,575	4,282	74	73
Hampton Falls	517	499	16	17
Kensington	333	485	13	21
Kingston	1,042	1,333	37	78
Londonderry	3,909	4,458	101	220
New Castle	238	405	7	1
Newfields	243	375	2	19
Newington	175	245	2	2
Newmarket	832	2,215	46	103
Newton	533	884	35	62
North Hampton	913	1,377	15	28
Northwood	521	839	20	35
Nottingham	570	888	20	48
Plaistow	1,209	1,598	42	83
Portsmouth Wd1	324	1,125	16	21
Portsmouth Wd2	482	1,868	33	36
Portsmouth Wd3	415	923	14	14
Portsmouth Wd4	814	1,785	17	43
Portsmouth Wd5	591	1,714	26	31
Raymond	1,410	1,629	65	109
Rye	1,140	1,844	28	32
Salem	4,237	5,916	119	475
Sandown	788	997	30	91
Seabrook	1,123	1,644	35	52
South Hampton	199	218	13	6
Stratham	1,195	1,709	36	35
Windham	2,119	2,119	49	104
Totals	44,554	63,882	1,365	3,193

## GOVERNOR

## STRAFFORD COUNTY

	Lamontagne, r	Shaheen, d	Kingsbury, l	Bramante, i.r.
Barrington	965	1,767	42	65
Dover Wd 1	570	1,293	15	27
Dover Wd 2	388	1,228	25	31
Dover Wd 3	754	1,572	28	30
Dover Wd 4	511	1,334	17	33
Dover Wd 5	491	1,237	21	28
Dover Wd 6	510	1,215	19	32
Durham	906	3,147	35	128
Farmington	668	1,110	39	39
Lee	450	1,269	23	82
Madbury	199	557	7	31
Middleton	165	277	7	7
Milton	495	909	24	49
New Durham	386	509	12	21
Rochester Wd 1	726	1,353	24	50
Rochester Wd 2	820	1,233	29	31
Rochester Wd 3	823	1,311	23	44
Rochester Wd 4	758	1,265	18	37
Rochester Wd 5	644	1,184	21	21
Rollinsford	379	822	11	22
Somersworth Wd 1	327	624	10	19
Somersworth Wd 2	247	575	14	16
Somersworth Wd 3	220	627	8	12
Somersworth Wd 4	278	700	18	15
Somersworth Wd 5	146	469	7	7
Strafford	374	753	29	33
Totals	13,200	28,340	526	910

## SULLIVAN COUNTY

	Lamontagne, r	Shaheen, d	Kingsbury, l	Bramante, i.r.
Acworth	170	231	7	13
Charlestown	637	1,164	25	33
Claremont Wd 1	537	909	13	29
Claremont Wd 2	688	1,012	20	25
Claremont Wd 3	516	1,028	17	32
Cornish	312	478	13	9
Croydon	131	140	6	4
Goshen	119	196	3	9
Grantham	541	597	10	10
Langdon	123	140	6	8
Lempster	210	201	6	13
Newport	874	1,318	27	34
Plainfield	352	679	27	25
Springfield	201	230	14	11
Sunapee	733	840	43	18
Unity	233	289	8	17
Washington	189	224	2	13
Totals	6,566	9,676	247	303

## UNITED STATES SENATOR

## SUMMARY BY COUNTIES

## BELKNAP COUNTY

	Smith, r	Swett, d	Blevens, l
Belknap	12,772	9,568	994
Carroll	11,167	8,552	753
Cheshire	12,121	14,930	1,487
Coos	6,414	6,936	549
Grafton	16,424	16,320	1,342
Hillsborough	74,708	63,779	6,304
Merrimack	25,737	27,358	2,814
Rockingham	55,948	50,545	5,235
Strafford	18,685	21,827	1,957
Sullivan	8,328	7,582	830
Totals	242,304	227,397	22,265

	Smith, r	Swett, d	Blevens, l
Alton	1,289	621	84
Barnstead	821	617	109
Belmont	1,223	922	148
Center Harbor	299	252	7
Gilford	1,918	1,417	90
Gilmanton	680	553	67
Laconia Wd1	806	529	28
Laconia Wd2	515	389	32
Laconia Wd3	500	477	33
Laconia Wd4	466	452	43
Laconia Wd5	415	451	40
Laconia Wd6	558	447	50
Meredith	1,536	1,026	91
New Hampton	496	303	37
Sanbornton	611	538	68
Tilton	639	574	67
Totals	12,772	9,568	994

## CARROLL COUNTY

## CHESHIRE COUNTY

	Smith, r	Swett, d	Blevens, l
Albany	133	125	19
Bartlett	793	700	48
Brookfield	175	121	13
Chatham	81	40	4
Conway	1,711	1,787	132
Eaton	95	103	11
Effingham	268	171	32
Freedom	378	304	18
Hale's Location	13	1	1
Hart's Location	14	15	2
Jackson	268	259	11
Madison	420	437	46
Moultonborough	1,451	702	58
Ossipee	831	635	78
Sandwich	379	394	23
Tamworth	549	549	61
Tuftonboro	772	404	36
Wakefield	949	676	57
Wolfeboro	1,887	1,129	103
Totals	11,167	8,552	753

	Smith, r	Swett, d	Blevens, l
Alstead	366	417	48
Chesterfield	696	783	72
Dublin	437	376	39
Fitzwilliam	398	433	40
Gilsum	141	119	25
Harrisville	171	314	30
Hinsdale	477	768	57
Jaffrey	633	725	38
Keene Wd 1	513	853	85
Keene Wd 2	616	1,064	111
Keene Wd 3	692	1,014	87
Keene Wd 4	779	994	88
Keene Wd 5	901	1,097	92
Marlborough	321	533	55
Marlow	141	151	25
Nelson	129	187	14
Richmond	199	204	23
Rindge	917	814	82
Roxbury	39	58	14
Stoddard	200	186	26
Sullivan	110	136	24
Surry	183	159	15
Swanzey	1,128	1,206	127
Troy	322	412	51
Walpole	728	875	94
Westmoreland	363	392	40
Winchester	521	660	85
Totals	12,121	14,930	1,487

## UNITED STATES SENATOR

## COOS COUNTY

	Smith, r	Swett, d	Blevens, l
Berlin Wd1	367	683	43
Berlin Wd2	416	645	44
Berlin Wd3	511	704	54
Berlin Wd4	292	656	40
Cambridge	2	1	0
Carroll	197	152	9
Clarksville	60	44	9
Colebrook	482	298	40
Columbia	134	103	5
Dalton	204	159	11
Dixville	17	9	2
Dummer	94	69	4
Errol	84	51	6
Gorham	541	806	47
Green's Gt.	0	1	0
Jefferson	302	161	14
Lancaster	761	587	38
Milan	273	284	34
Millsfield	5	2	0
Northumberland	416	486	37
Pinkham's Gt.	2	13	0
Pittsburg	250	113	15
Randolph	103	143	9
Shelburne	106	84	3
Stark	104	84	9
Stewartstown	145	121	17
Stratford	116	113	11
Wentworth's Loc.	17	4	1
Whitefield	413	360	47
Totals	6,414	6,936	549

No votes cast: Atkinson & Gilmanton Academy Gt.,  
 Bean's Gt., Bean's Pur., Chandler's Pur., Crawford's  
 Pur., Cutt's Gt., Dix's Gt., Erving's Loc., Hadley's Pur.,  
 Low & Burbank's Gt., Martin's Loc., Odell, Sargent's  
 Pur., Second College Gt., Success, Thompson & Mes's  
 Pur.

## GRAFTON COUNTY

	Smith, r	Swett, d	Blevens, l
Alexandria	298	185	44
Ashland	473	340	47
Bath	207	165	18
Benton	60	39	5
Bethlehem	484	447	32
Bridgewater	281	198	17
Bristol	647	468	67
Campton	561	496	64
Canaan	580	611	64
Dorchester	88	52	12
Easton	83	66	2
Ellsworth	22	8	2
Enfield	751	897	81
Franconia	268	255	18
Grafton	215	195	31
Groton	105	56	12
Hanover	1,402	2,926	92
Haverhill	965	532	43
Hebron	196	84	7
Holderness	534	397	50
Landaff	90	61	5
Lebanon Wd 1	730	952	46
Lebanon Wd 2	669	936	48
Lebanon Wd 3	669	896	57
Lincoln	331	273	23
Lisbon	295	200	24
Littleton	1,337	861	70
Livermore	0	0	0
Lyman	110	104	6
Lyme	323	561	20
Monroe	280	146	12
Orange	67	57	4
Orford	258	246	18
Piermont	152	146	17
Plymouth	1,116	1,321	111
Rumney	388	210	35
Sugar Hill	177	115	15
Thornton	449	334	52
Warren	203	108	19
Waterville Valley	69	57	4
Wentworth	198	84	19
Woodstock	293	235	29
Totals	16,424	16,320	1,342

## UNITED STATES SENATOR

## HILLSBOROUGH COUNTY

## MERRIMACK COUNTY

	Smith, r	Swett, d	Blevens, l		Smith, r	Swett, d	Blevens, l
Amherst	2,871	1,997	197	Allenstown	727	898	112
Antrim	527	454	59	Andover	448	456	50
Bedford	5,246	2,632	196	Boscawen	548	647	77
Bennington	277	260	39	Bow	1,721	1,636	128
Brookline	883	611	96	Bradford	379	318	47
Deering	406	286	43	Canterbury	417	613	50
Francestown	395	343	32	Chichester	469	395	62
Goffstown	3,744	2,453	284	Concord Wd 1	570	839	72
Greenfield	283	263	42	Concord Wd 2	583	838	90
Greenville	318	357	45	Concord Wd 3	433	770	63
Hancock	467	447	44	Concord Wd 4	550	1,167	109
Hillsborough	921	728	113	Concord Wd 5	664	1,124	63
Hollis	1,924	1,415	133	Concord Wd 6	441	834	80
Hudson	3,964	3,449	428	Concord Wd 7	685	1,127	65
Litchfield	1,442	1,130	117	Concord Wd 8	519	760	87
Lyndeborough	360	258	48	Concord Wd 9	584	800	65
Manchester Wd1	2,213	1,951	101	Concord Wd 10	879	1,301	75
Manchester Wd2	1,826	1,646	140	Danbury	236	179	29
Manchester Wd3	1,140	1,287	121	Dunbarton	516	394	70
Manchester Wd4	1,217	1,200	111	Epsom	935	619	91
Manchester Wd5	972	1,107	120	Franklin Wd 1	479	468	49
Manchester Wd6	2,071	1,852	142	Franklin Wd 2	367	370	40
Manchester Wd7	1,386	1,340	127	Franklin Wd 3	491	456	46
Manchester Wd8	2,173	1,656	124	Henniker	802	939	135
Manchester Wd9	1,676	1,390	121	Hill	135	120	30
Manchester Wd10	1,614	1,510	129	Hooksett	2,543	1,609	164
Manchester Wd11	1,175	1,026	126	Hopkinton	1,257	1,447	128
Manchester Wd12	1,809	1,355	149	Loudon	956	734	122
Mason	262	218	56	Newbury	446	314	38
Merrimack	5,630	4,320	442	New London	1,315	824	60
Milford	2,656	2,129	280	Northfield	756	659	92
Mont Vernon	524	387	39	Pembroke	1,377	1,279	125
Nashua Wd1	2,148	2,113	157	Pittsfield	652	647	60
Nashua Wd2	1,851	1,821	152	Salisbury	261	225	43
Nashua Wd3	1,503	1,653	153	Sutton	404	353	49
Nashua Wd4	789	1,236	116	Warner	604	598	72
Nashua Wd5	1,787	1,775	139	Webster	331	341	48
Nashua Wd6	1,342	1,864	127	Wilmot	257	260	28
Nashua Wd7	1,337	1,631	136				
Nashua Wd8	1,743	1,735	117	Totals	25,737	27,358	2,814
Nashua Wd9	1,823	1,840	138				
New Boston	985	700	85				
New Ipswich	935	504	69				
Pelham	2,059	1,876	252				
Peterborough	1,296	1,407	115				
Sharon	95	75	5				
Temple	291	222	31				
Weare	1,577	1,098	164				
Wilton	736	732	101				
Windsor	39	40	3				
Totals	74,708	63,779	6,304				

## UNITED STATES SENATOR

## ROCKINGHAM COUNTY

	Smith, r	Swett, d	Blevens, l
Atkinson	1,677	1,186	103
Auburn	1,171	720	113
Brentwood	594	490	74
Candia	1,164	602	107
Chester	884	491	92
Danville	666	465	92
Deerfield	851	630	103
Derry	5,434	4,537	529
East Kingston	466	327	40
Epping	1,064	888	127
Exeter	2,824	3,160	256
Fremont	677	479	86
Greenland	739	670	1
Hampstead	1,920	1,373	113
Hampton	3,244	3,491	264
Hampton Falls	617	375	55
Kensington	391	405	44
Kingston	1,295	1,007	163
Londonderry	4,841	3,401	365
New Castle	313	322	10
Newfields	311	288	22
Newington	215	195	16
Newmarket	1,299	1,694	171
Newton	682	717	92
North Hampton	1,184	1,022	87
Northwood	702	498	91
Nottingham	725	671	110
Plaistow	1,469	1,296	146
Portsmouth Wd1	457	943	65
Portsmouth Wd2	675	1,627	94
Portsmouth Wd3	498	801	52
Portsmouth Wd4	1,118	1,427	80
Portsmouth Wd5	802	1,424	95
Raymond	1,723	1,204	252
Rye	1,486	1,424	105
Salem	5,042	5,152	426
Sandown	1,008	755	129
Seabrook	1,356	1,309	158
South Hampton	220	190	25
Stratham	1,511	1,334	110
Windham	2,633	1,555	172
Totals	55,948	50,545	5,235

## STRAFFORD COUNTY

	Smith, r	Swett, d	Blevens, l
Barrington	1,337	1,301	168
Dover Wd 1	827	986	66
Dover Wd 2	586	965	104
Dover Wd 3	1,063	1,213	90
Dover Wd 4	830	969	76
Dover Wd 5	656	954	78
Dover Wd 6	759	923	66
Durham	1,378	2,618	137
Farmington	924	855	109
Lee	714	991	94
Madbury	340	416	35
Middleton	217	217	23
Milton	687	696	91
New Durham	506	366	54
Rochester Wd 1	1,036	992	113
Rochester Wd 2	1,076	937	85
Rochester Wd 3	1,090	1,008	86
Rochester Wd 4	944	1,040	90
Rochester Wd 5	814	944	78
Rollinsford	566	600	50
Somersworth Wd 1	447	468	48
Somersworth Wd 2	346	451	42
Somersworth Wd 3	346	493	30
Somersworth Wd 4	404	566	35
Somersworth Wd 5	234	363	25
Strafford	558	495	84
TOTALS	18,685	21,827	1,957

## SULLIVAN COUNTY

	Smith, r	Swett, d	Blevens, l
Acworth	208	184	21
Charlestown	804	949	116
Claremont Wd 1	594	802	77
Claremont Wd 2	887	813	62
Claremont Wd 3	659	851	78
Cornish	395	375	40
Croydon	169	93	22
Goshen	177	131	14
Grantham	651	480	30
Langdon	149	107	17
Lempster	277	134	26
Newport	1,149	975	116
Plainfield	458	552	43
Springfield	261	174	21
Sunapee	959	571	94
Unity	287	233	26
Washington	244	158	27
Totals	8,328	7,582	830

## U.S. HOUSE: FIRST DISTRICT

	Sununu, r	Keefe, d	Flanders, l		Sununu, r	Keefe, d	Flanders, l
Albany	154	106	15	Manchester Wd3	1,098	1,371	76
Alton	1,245	669	82	Manchester Wd4	1,096	1,353	76
Auburn	1,075	844	74	Manchester Wd5	893	1,242	65
Barrington	1,287	1,370	151	Manchester Wd6	1,946	2,025	91
Barnstead	746	716	89	Manchester Wd7	1,268	1,497	68
Bartlett	887	587	34	Manchester Wd8	1,949	1,916	85
Bedford	5,177	2,771	124	Manchester Wd9	1,513	1,611	65
Belmont	1,216	996	93	Manchester Wd10	1,513	1,649	88
Brentwood	591	511	59	Manchester Wd11	1,052	1,191	75
Brookfield	190	118	4	Manchester Wd12	1,711	1,503	86
Candia	1,102	707	69	Meredith	1,568	1,012	72
Center Harbor	303	239	14	Merrimack	5,480	4,501	356
Chatham	82	36	4	Middleton	195	232	27
Chester	868	490	84	Milton	666	714	61
Conway	2,026	1,512	100	Moultonborough	1,438	701	74
Danville	671	487	63	New Castle	324	308	8
Deerfield	815	688	72	New Durham	490	383	44
Derry	5,442	4,626	385	New Hampton	463	337	26
Dover Wd1	834	1,013	37	Newfields	312	292	15
Dover Wd2	604	964	65	Newington	217	197	10
Dover Wd3	1,048	1,224	83	Newmarket	1,202	1,810	138
Dover Wd4	792	1,011	59	Newton	691	679	99
Dover Wd5	689	1,006	68	North Hampton	1,142	1,095	64
Dover Wd6	751	949	55	Northwood	688	642	65
Durham	1,456	2,526	122	Nottingham	705	733	69
East Kingston	451	342	40	Ossipee	886	556	73
Eaton	113	96	2	Pittsfield	641	666	42
Effingham	277	161	28	Plaistow	1,608	1,172	120
Epping	1,044	952	85	Portsmouth Wd1	428	999	44
Epsom	862	731	47	Portsmouth Wd2	696	1,623	71
Exeter	2,805	3,252	177	Portsmouth Wd3	491	820	33
Farmington	863	928	86	Portsmouth Wd4	1,083	1,480	56
Freedom	419	257	13	Portsmouth Wd5	837	1,443	62
Fremont	663	519	59	Raymond	1,621	1,355	178
Gilford	2,027	1,311	76	Rye	1,471	1,490	66
Gilmanton	638	619	43	Rochester Wd1	964	1,060	95
Goffstown	3,503	2,777	198	Rochester Wd2	1,020	998	75
Greenland	678	732	36	Rochester Wd3	1,081	1,043	83
Hale's Location	13	1	1	Rochester Wd4	911	1,090	64
Hampstead	2,003	1,257	123	Rochester Wd5	797	984	70
Hampton	3,265	3,554	217	Rollinsford	530	648	42
Hampton Falls	615	376	45	Sandown	1,000	784	95
Hart's Location	15	13	3	Sandwich	401	373	24
Hooksett	2,289	1,898	114	Seabrook	1,304	1,378	137
Jackson	312	210	7	Somersworth Wd1	438	489	29
Kensington	401	390	44	Somersworth Wd2	338	469	37
Kingston	1,280	1,029	139	Somersworth Wd3	328	505	25
Laconia Wd1	851	489	28	Somersworth Wd4	390	577	33
Laconia Wd2	522	374	35	Somersworth Wd5	216	384	25
Laconia Wd3	534	454	20	South Hampton	223	190	21
Laconia Wd4	494	425	30	Strafford	526	574	60
Laconia Wd5	434	432	31	Stratham	1,519	1,345	76
Laconia Wd6	568	456	31	Tamworth	626	496	47
Lee	678	1,046	70	Tuflonboro	854	335	24
Londonderry	4,835	3,444	296	Wakefield	961	644	64
Madbury	330	431	25	Wolfeboro	2,030	1,020	71
Madison	504	352	45				
Manchester Wd1	2,037	2,204	54	Totals	123,939	115,462	8,176
Manchester Wd2	1,726	1,800	78				

## U.S. HOUSE: SECOND DISTRICT

	Bass, r	Arnesen, d	Kendel, i.a.	Lamirande, i
Acworth	208	191	8	10
Alexandria	302	189	8	23
Allenstown	758	837	42	72
Alstead	362	447	8	23
Amherst	3,025	1,817	45	133
Andover	464	453	13	23
Antrim	561	428	14	37
Ashland	458	347	15	35
Atkinson	1,698	1,075	28	109
Bath	214	155	3	11
Bennington	298	253	12	15
Benton	67	30	3	4
Berlin Wd1	252	419	13	418
Berlin Wd2	295	386	11	422
Berlin Wd3	414	433	11	421
Berlin Wd4	208	387	12	392
Bethlehem	501	397	14	39
Boscawen	611	556	17	68
Bow	2,061	1,313	26	72
Bradford	388	308	14	37
Bridgewater	307	171	9	9
Bristol	687	407	21	54
Brookline	910	604	19	55
Cambridge	2	0	0	1
Campton	611	461	10	39
Canaan	647	521	18	58
Canterbury	434	603	5	40
Carroll	194	130	10	21
Charlestown	805	912	37	87
Chesterfield	762	702	53	39
Chichester	481	389	20	36
Claremont Wd1	620	758	28	61
Claremont Wd2	893	813	36	44
Claremont Wd3	688	783	33	69
Clarksville	63	30	4	9
Colebrook	496	201	20	80
Columbia	132	73	9	21
Concord Wd1	663	730	20	64
Concord Wd2	676	735	26	59
Concord Wd3	533	680	10	41
Concord Wd4	655	1,101	15	69
Concord Wd5	780	1,030	9	42
Concord Wd6	513	790	14	44
Concord Wd7	789	1,032	13	52
Concord Wd8	605	685	22	48
Concord Wd9	642	753	16	42
Concord Wd10	991	1,194	15	47
Cornish	396	361	20	32
Croydon	167	98	7	10
Dalton	220	123	5	20
Danbury	253	165	9	12
Deering	429	260	12	31
Dixville	20	6	0	2
Dorchester	111	43	4	10
Dublin	468	372	10	12
Dummer	88	34	2	43
Dunbarton	560	367	16	35
Easton	95	50	1	12
Ellsworth	22	8	1	0
Enfield	863	773	36	49
Errol	69	28	3	40
Fitzwilliam	389	433	20	26
Francestown	423	344	4	20
Franconia	280	246	3	19
Franklin Wd1	528	406	16	44
Franklin Wd2	413	331	13	34

**U.S. HOUSE: SECOND DISTRICT**

	<b>Bass, r</b>	<b>Arnesen, d</b>	<b>Kendel, i.a.</b>	<b>Lamirande, i</b>
Franklin Wd3	528	401	14	38
Gilsum	142	126	5	5
Gorham	443	497	16	453
Goshen	176	139	3	9
Grafton	225	190	15	11
Grantham	720	403	8	13
Greenfield	304	255	6	22
Greenville	323	336	18	35
Green's Grant	1	0	0	0
Groton	102	60	2	7
Hancock	487	457	8	16
Hanover	1,702	2,638	18	70
Harrisville	178	326	4	10
Haverhill	945	495	31	65
Hebron	181	84	6	9
Henniker	876	892	28	67
Hill	146	106	10	15
Hillsborough	1,000	670	33	58
Hinsdale	565	659	30	36
Holderness	548	392	13	28
Hollis	1,899	1,340	27	93
Hopkinton	1,451	1,298	34	68
Hudson	4,231	3,139	130	322
Jaffrey	1,022	1,023	41	52
Jefferson	284	126	7	55
Keene Wd1	559	819	26	51
Keene Wd2	661	1,063	34	58
Keene Wd3	763	956	42	50
Keene Wd4	829	954	36	46
Keene Wd5	982	1,028	26	45
Lancaster	757	491	35	85
Landaff	89	55	3	7
Langdon	160	94	6	17
Lebanon Wd1	813	851	11	44
Lebanon Wd2	790	781	27	54
Lebanon Wd3	773	774	18	52
Lempster	275	132	11	22
Lincoln	358	220	9	34
Lisbon	317	180	4	17
Litchfield	1,494	940	50	104
Littleton	1,411	732	34	83
Loudon	1,045	667	16	80
Lyman	121	75	1	7
Lyme	366	521	7	13
Lyndeborough	367	256	16	26
Marlborough	340	537	15	19
Marlow	139	154	7	18
Mason	266	233	7	27
Milan	222	157	5	207
Milford	2,743	2,020	74	182
Millsfield	6	1	0	0
Monroe	282	134	9	10
Mont Vernon	518	373	10	36
Nashua Wd1	2,283	1,932	62	104
Nashua Wd2	2,017	1,599	41	135
Nashua Wd3	1,593	1,559	42	109
Nashua Wd4	823	1,147	37	97
Nashua Wd5	1,853	1,595	61	127
Nashua Wd6	1,408	1,729	35	120
Nashua Wd7	1,415	1,450	52	131
Nashua Wd8	1,763	1,669	37	94
Nashua Wd9	1,910	1,711	42	103
Nelson	137	189	3	5
New Boston	1,025	669	22	48
New Ipswich	904	476	36	64
New London	1,390	786	8	30

## U.S. HOUSE: SECOND DISTRICT

	Bass, r	Arnesen, d	Kendel, i.a.	Lamirande, i
Newbury	490	274	13	22
Newport	1,208	932	37	65
Northfield	802	595	29	65
Northumberland	374	335	24	201
Odell	0	0	0	0
Orange	69	54	1	5
Orford	248	274	8	3
Pelham	2,164	1,643	93	192
Pembroke	1,449	1,169	49	106
Peterborough	1,447	1,313	32	39
Piermont	170	141	1	8
Pinkham's Grant	2	9	1	1
Pittsburg	253	86	2	31
Plainfield	486	533	13	22
Plymouth	1,080	1,261	46	87
Randolph	100	106	3	47
Richmond	209	193	8	11
Rindge	986	733	33	44
Roxbury	42	61	3	6
Rumney	453	195	9	25
Salem	5,146	4,597	234	464
Salisbury	281	208	8	29
Sanbornton	656	498	16	58
Sharon	100	73	0	3
Shelburne	89	47	4	53
Springfield	263	171	8	6
Stark	93	63	5	39
Stewartstown	148	77	8	42
Stoddard	228	168	8	15
Stratford	93	87	9	47
Sugar Hill	165	121	2	20
Sullivan	135	122	5	11
Sunapee	999	542	32	42
Surry	193	147	6	10
Sutton	433	345	16	23
Swanzy	1,212	1,114	61	72
Temple	319	219	9	8
Thornton	474	298	15	46
Tilton	704	509	21	35
Troy	349	378	30	25
Unity	293	217	12	21
Walpole	797	829	35	40
Warner	637	585	19	40
Warren	201	98	10	10
Washington	260	139	5	17
Waterville Valley	79	51	0	4
Weare	1,655	993	41	12
Webster	381	292	15	28
Wentworth	199	85	9	7
Wentworth's Location	14	4	0	3
Westmoreland	389	387	7	18
Whitefield	422	297	17	77
Wilmot	279	250	6	11
Wilton	785	695	27	59
Winchester	581	595	35	44
Windham	2,607	1,498	64	141
Windsor	43	32	1	3
Woodstock	303	211	7	30
Totals	123,001	105,867	3,727	10,757

No votes cast: Atkinson and Gilmanton Academy Grant, Bean's Grant, Bean's Purchase, Chandler's Purchase, Crawford's Purchase, Cutt's Grant, Dix's Grant, Erving's Location, Hadley's Purchase, Kilkenny, Livermore, Low and Burbank's Grant, Martin's Location, Sargent's Purchase, Second College Grant, Success, Thompson and Meserve's Purchase.

**EXECUTIVE COUNCIL: DISTRICT 1**

	Burton, r	Cryans, d	Gamble, l		Burton, r	Cryans, d	Gamble, l
Albany	178	71	21	Laconia Wd5	493	307	46
Alexandria	347	118	39	Laconia Wd6	675	284	57
Alton	1,284	469	113	Lancaster	1,048	285	42
Ashland	574	210	48	Landaff	131	26	3
Bartlett	945	368	58	Lebanon Wd1	882	699	124
Bath	343	36	9	Lebanon Wd2	756	672	127
Belmont	1,388	654	151	Lebanon Wd3	756	691	109
Benton	81	20	4	Lincoln	442	144	22
Berlin Wd 1	704	365	31	Lisbon	426	81	24
Berlin Wd 2	739	314	36	Littleton	1,637	594	34
Berlin Wd 3	868	341	35	Lyman	162	42	4
Berlin Wd 4	572	378	25	Lyme	352	393	94
Bethlehem	672	243	26	Madison	549	272	51
Bridgewater	327	114	31	Meredith	1,870	620	97
Bristol	774	274	67	Milan	403	152	25
Cambridge	3	0	0	Millsfield	5	2	0
Campton	729	280	65	Monroe	371	62	10
Canaan	639	541	104	Moultonborough	1,611	438	88
Carroll	240	101	7	New Hampton	531	206	48
Center Harbor	383	147	13	Newport	1,162	770	140
Charlestown	819	805	122	Northumberland	616	251	41
Chatham	93	22	7	Orange	82	34	8
Claremont Wd 1	662	636	85	Orford	304	149	37
Claremont Wd 2	893	685	69	Ossipee	947	423	100
Claremont Wd 3	654	731	92	Piermont	211	91	14
Clarksville	86	16	6	Pinkham's Grant	2	9	2
Colebrook	636	129	30	Pittsburg	293	67	14
Columbia	170	54	6	Plainfield	470	529	84
Conway	2,271	1,070	172	Plymouth	1,411	748	180
Cornish	405	281	68	Randolph	168	76	3
Croydon	156	82	22	Rumney	518	109	29
Dalton	268	90	11	Sanbornston	721	377	69
Dixville	22	5	1	Sandwich	470	257	41
Dorchester	103	31	14	Shelburne	149	39	5
Dummer	124	32	8	Springfield	255	141	29
Easton	121	27	4	Stark	146	46	10
Eaton	130	62	8	Stewartstown	198	60	17
Effingham	275	126	39	Stratford	144	81	8
Ellsworth	21	4	4	Sugar Hill	234	62	16
Enfield	851	646	129	Sunapee	1,003	377	91
Errol	105	21	7	Tamworth	695	369	54
Franconia	398	132	12	Thornton	541	215	52
Freedom	456	183	27	Tilton	727	393	67
Gillford	2,311	841	112	Tuftsboro	854	224	49
Gorham	907	421	33	Wakefield	949	482	117
Grafton	240	143	37	Warren	236	68	14
Grantham	664	337	63	Waterville Valley	85	37	3
Green's Grant	1	0	0	Wentworth	218	46	25
Groton	115	41	12	Wentworth's Location	17	4	1
Hale's Location	11	1	1	Whitefield	606	170	37
Hanover	1,403	2,295	416	Wolfeboro	2,101	703	140
Hart's Location	20	9	2	Woodstock	399	134	16
Haverhill	1,290	230	45				
Hebron	220	49	7	Totals	62,927	30,361	5,322
Holderness	685	226	41				
Jefferson	349	156	16	No votes cast: At. & Gil. Ac. Gt., Bean's Gt., Bean's			
Jefferson	376	75	12	Pur., Chandler's Pur., Crawford's Pur., Cutt's Gt., Dix's			
Laconia Wd1	956	324	50	Gt., Erving's Loc., Hadley's Pur., Kilkenny, Livermore,			
Laconia Wd2	621	231	34	Low & Burbank's Gt., Martin's Loc., Odell, Sargent's			
Laconia Wd3	652	272	39	Pur., Second College Gt., Success, Thompson & Mes's			
Laconia Wd4	565	285	58	Pur.			

## EXECUTIVE COUNCIL: DISTRICT 2

Spaulding, r Chandler, d McKernan, n.l.				Spaulding, r Chandler, d McKernan, n.l.			
Acworth	186	139	53	Langdon	154	95	20
Allenstown	640	786	239	Lempster	251	102	41
Alstead	351	355	70	Loudon	996	583	137
Andover	441	412	55	Marlborough	343	415	78
Antrim	483	370	108	Marlow	147	116	35
Barnstead	770	515	156	Middleton	181	179	65
Bennington	271	197	51	Milton	620	489	212
Boscawen	609	503	85	Nelson	137	147	21
Bow	2,074	988	187	New Durham	466	276	109
Bradford	463	218	38	New London	1,474	515	100
Brookfield	174	77	38	Newbury	508	202	55
Canterbury	450	464	80	Northfield	432	970	65
Chesterfield	719	589	113	Northwood	694	442	155
Chichester	487	304	76	Pembroke	1,405	999	177
Concord Wd 1	684	594	118	Pittsfield	666	488	110
Concord Wd 2	688	625	118	Rochester Wd 1	979	772	243
Concord Wd 3	570	520	95	Rochester Wd 2	1,038	709	181
Concord Wd 4	732	860	150	Rochester Wd 3	985	796	238
Concord Wd 5	877	734	116	Rochester Wd 4	906	784	229
Concord Wd 6	541	621	124	Rochester Wd 5	787	706	210
Concord Wd 7	914	784	85	Rollinsford	451	510	125
Concord Wd 8	633	546	116	Roxbury	32	44	16
Concord Wd 9	700	571	97	Salisbury	256	206	38
Concord Wd 10	1,080	864	125	Somersworth Wd 1	362	375	137
Danbury	223	158	39	Somersworth Wd 2	295	339	135
Deerfield	773	484	169	Somersworth Wd 3	282	382	115
Deering	406	203	71	Somersworth Wd 4	321	463	147
Dublin	450	283	60	Somersworth Wd 5	167	310	104
Epsom	920	497	126	Stoddard	190	162	34
Farmington	828	676	241	Strafford	529	342	167
Francestown	393	262	50	Sullivan	111	98	34
Franklin Wd 1	418	470	63	Surry	181	131	19
Franklin Wd 2	277	423	51	Sutton	449	244	64
Franklin Wd 3	371	499	55	Unity	258	191	45
Gilmanton	621	462	130	Walpole	747	720	116
Gilsum	140	95	26	Warner	691	425	86
Goshen	182	101	23	Washington	249	122	36
Greenfield	239	200	54	Weare	1,514	838	242
Hancock	480	368	46	Webster	393	234	55
Harrisville	249	210	36	Westmoreland	386	296	49
Henniker	956	647	140	Wilmot	241	219	49
Hill	84	137	33	Windsor	36	27	10
Hillsborough	995	552	116				
Hopkinton	1,687	917	135	Totals	47,539	36,743	8,461

**EXECUTIVE COUNCIL: DISTRICT 3**

	<b>Griffin, r&amp;l</b>	<b>Verge, d</b>		<b>Griffin, r&amp;l</b>	<b>Verge, d</b>
Atkinson	1,710	1,007	Madbury	395	341
Barrington	1,518	1,099	New Castle	410	205
Brentwood	667	461	New fields	361	213
Chester	916	457	Newington	268	124
Danville	676	485	Newmarket	1,439	1,514
Dover Wd 1	994	806	Newton	736	636
Dover Wd 2	728	821	North Hampton	1,418	747
Dover Wd 3	1,216	1,023	Nottingham	834	563
Dover Wd 4	977	830	Plaistow	1,464	1,313
Dover Wd 5	848	807	Portsmouth Wd 1	653	740
Dover Wd 6	940	727	Portsmouth Wd 2	1,032	1,251
Durham	1,679	2,055	Portsmouth Wd 3	734	574
East Kingston	502	207	Portsmouth Wd 4	1,466	1,067
Epping	1,094	817	Portsmouth Wd 5	1,236	1,020
Exeter	3,282	2,493	Rye	1,873	761
Fremont	710	434	Salem	5,553	4,222
Greenland	967	345	Sandown	1,039	624
Hampstead	1,924	1,181	Scabrook	1,408	1,172
Hampton	3,756	2,194	South Hampton	211	202
Hampton Falls	683	271	Stratham	1,787	972
Kensington	449	312	Windham	2,880	939
Kingston	1,346	890			
Lee	814	856	TOTALS	55,593	39,778

**EXECUTIVE COUNCIL: DISTRICT 4**

	<b>Rinker r&amp;l</b>	<b>Normand, d</b>		<b>Rinker r&amp;l</b>	<b>Normand, d</b>
Auburn	1,109	781	Manchester Wd5	812	1,310
Bedford	4,717	2,905	Manchester Wd6	1,811	2,065
Candia	1,395	676	Manchester Wd7	1,110	1,599
Derry	5,060	4,645	Manchester Wd8	1,752	2,024
Hooksett	2,133	1,938	Manchester Wd9	1,268	1,809
Hudson	3,104	4,134	Manchester Wd10	1,273	1,851
Litchfield	1,279	981	Manchester Wd11	848	1,361
Londonderry	4,375	3,465	Manchester Wd12	1,442	1,706
Manchester Wd1	1,889	2,249	Pelham	2,003	1,737
Manchester Wd2	1,532	1,928	Raymond	1,623	1,254
Manchester Wd3	1,038	1,428			
Manchester Wd4	1,026	1,388	Totals	42,599	43,234

**EXECUTIVE COUNCIL: DISTRICT 5****Streeter, Jr., r&d**

Amherst	4,145
Brookline	1,281
Dunbarton	805
Fitzwilliam	740
Goffstown	5,483
Greenville	584
Hinsdale	1,136
Hollis	2,798
Jaffrey	1,815
Keene Wd1	1,258
Keene Wd2	1,543
Keene Wd3	1,567
Keene Wd4	1,628
Keene Wd5	1,799
Lyndeborough	507
Mason	424
Merrimack	8,361
Milford	4,201
Mont Vernon	777
Nashua Wd1	3,693
Nashua Wd2	3,202

**Streeter, Jr., r&d**

Nashua Wd3	2,746
Nashua Wd4	1,843
Nashua Wd5	3,061
Nashua Wd6	2,835
Nashua Wd7	2,632
Nashua Wd8	2,991
Nashua Wd9	3,096
New Boston	1,435
New Ipswich	1,223
Peterborough	2,344
Richmond	342
Rindge	1,484
Sharon	141
Swanzey	2,162
Temple	449
Troy	690
Wilton	1,234
Winchester	1,120
TOTALS	79,575

## STATE SENATE

## DISTRICT 1

## DISTRICT 2

	King, Sr. r	Taylor, d		Gordon, r&d
Berlin Wd1	514	549	Ashland	732
Berlin Wd2	605	481	Bath	336
Berlin Wd3	715	517	Belmont	2,008
Berlin Wd4	454	519	Benton	93
Bethlehem	439	504	Bridgewater	448
Cambridge	3	0	Bristol	1,097
Carroll	187	156	Campton	968
Clarksville	85	30	Dorchester	130
Colebrook	661	172	Easton	125
Columbia	173	69	Ellsworth	23
Dalton	220	146	Groton	154
Dixville	23	5	Haverhill	1,332
Dummer	106	60	Hebron	269
Errol	100	33	Holderness	840
Franconia	242	305	Landaff	122
Gorham	740	622	Lincoln	531
Green's Grant	1	0	Livermore	0
Hadley's Purchase	0	153	Lyman	183
Jefferson	306	0	Lyme	735
Lancaster	866	500	Monroe	371
Lisbon	309	207	New Hampton	722
Littleton	1,166	1,093	Orford	440
Milan	339	228	Piermont	274
Millsfield	7	0	Plymouth	1,992
Northumberland	572	348	Rumney	600
Pinkham's Gt.	2	12	Sanbornton	1,045
Pittsburg	273	110	Thornton	693
Randolph	116	131	Tilton	1,094
Shelburne	117	68	Warren	281
Stark	130	74	Waterville Valley	107
Stewartstown	183	99	Wentworth	243
Stratford	146	92	Woodstock	462
Sugar Hill	149	159		
Wentworth's Location	20	2	Totals	18,450
Whitefield	417	382		
Totals	10,386	7,826		

DISTRICT 1: No votes cast: Atk. & Gil. Ac. Gt., Bean's Gt., Bean's Pur., Chandler's Pur., Crawford's Pur., Cutt's Gt., Dix's Gt., Erving's Loc., Kilkenny, Low & Burbank's Gt., Martin's Loc., Odell, Sargent's Pur., Second College Gt., Success, Thompson & Meserve's Pur.

## STATE SENATE

## DISTRICT 3

	Johnson, r	Henle, d
Albany	120	147
Bartlett	816	677
Brookfield	176	118
Center Harbor	340	206
Chatham	75	42
Conway	1,666	1,853
Eaton	90	110
Effingham	258	202
Freedom	393	278
Hale's Location	12	3
Hart's Location	13	15
Jackson	285	227
Madison	436	440
Meredith	1,792	819
Middleton	202	218
Milton	623	753
Moultonborough	1,521	628
Ossipee	824	650
Sandwich	356	435
Tamworth	549	596
Tuftonboro	801	363
Wakefield	932	670
Wolfeboro	1,910	1,098
Totals	14,190	10,548

## DISTRICT 4

	Fraser, Jr., r	Argiropolis, d
Alton	1,422	480
Barnstead	965	531
Farmington	1,028	738
Gilford	2,323	952
Gilmanton	803	443
Laconia Wd1	978	343
Laconia Wd2	596	304
Laconia Wd3	692	272
Laconia Wd4	561	353
Laconia Wd5	521	337
Laconia Wd6	661	342
New Durham	559	303
Pittsfield	875	438
Strafford	613	334
Totals	12,597	6,170

## DISTRICT 5

	Rubens, r&l	Crory, d
Alexandria	342	168
Andover	486	424
Canaan	700	531
Danbury	264	160
Enfield	899	718
Grafton	246	194
Grantham	705	422
Hanover	1,498	2,006
Hill	156	109
Lebanon Wd1	800	917
Lebanon Wd2	822	827
Lebanon Wd3	752	849
New London	1,361	648
Newbury	509	264
Orange	76	54
Plainfield	491	553
Springfield	293	158
Sutton	433	354
Wilmot	285	254
Totals	11,118	9,610

## DISTRICT 6

	Green, r&l	McCarley, d
Barrington	1,401	1,317
Nottingham	788	656
Rochester Wd1	995	1,096
Rochester Wd2	1,057	1,014
Rochester Wd3	1,118	1,055
Rochester Wd4	985	1,037
Rochester Wd5	866	972
Somersworth Wd1	476	462
Somersworth Wd2	372	440
Somersworth Wd3	358	485
Somersworth Wd4	431	550
Somersworth Wd5	248	366
Totals	9,095	9,450

STATE SENATE

DISTRICT 7

	Patenaude, r&l	Herman, d
Antrim	620	394
Bennington	319	229
Boscawen	797	347
Bradford	473	247
Canterbury	561	462
Deering	456	243
Francestown	458	287
Franklin Wd1	598	343
Franklin Wd2	423	310
Franklin Wd3	561	360
Henniker	1,049	795
Hillsborough	1,108	633
Northfield	860	520
Salisbury	336	164
Warner	735	473
Weare	1,823	885
Webster	460	229
Windsor	47	33
Totals	11,684	6,954

DISTRICT 8

	Rodeschin, r	Whipple, d
Acworth	209	178
Alstead	364	439
Charlestown	866	975
Claremont Wd1	586	894
Claremont Wd2	817	939
Claremont Wd3	555	1,065
Cornish	413	391
Croydon	152	136
Gilsum	144	130
Goshen	175	151
Harrisville	177	322
Langdon	160	103
Lempster	294	176
Marlow	141	165
Nelson	138	177
Newport	1,116	1,151
Stoddard	213	186
Sunapee	990	615
Surry	182	160
Unity	275	273
Walpole	785	859
Washington	254	157
Totals	9,006	9,642

DISTRICT 9

	Roberge, r	Moran, d
Amherst	3,218	1,507
Bedford	5,573	2,147
Merrimack	6,122	3,507
Mont Vernon	603	283
New Boston	1,105	573
Totals	16,621	8,017

DISTRICT 10

	Blaisdell, d&r
Chesterfield	1,393
Hinsdale	1,166
Keene Wd1	1,293
Keene Wd2	1,620
Keene Wd3	1,606
Keene Wd4	1,701
Keene Wd5	1,841
Marlborough	815
Roxbury	71
Sullivan	242
Swanzy	2,204
Troy	705
Westmoreland	711
Winchester	1,143
Totals	16,511

## STATE SENATE

## DISTRICT 11

Wheeler, r&d&l	Shattuck, n.l.
Dublin	629
Fitzwilliam	669
Greenfield	456
Hancock	642
Jaffrey	1,673
Lyndeborough	507
Milford	3,766
New Ipswich	1,235
Peterborough	1,980
Richmond	333
Rindge	1,430
Sharon	132
Temple	406
Wilton	1,112
Totals	14,970

## DISTRICT 12

Squires, r	Ouellette, d
Brookline	1,047
Greenville	298
Hollis	3,132
Mason	280
Nashua Wd1	2,388
Nashua Wd2	2,021
Nashua Wd3	1,734
Nashua Wd5	1,973
Totals	12,873

## DISTRICT 13

Pignatelli, d
Nashua Wd4
Nashua Wd6
Nashua Wd7
Nashua Wd8
Nashua Wd9
Totals

## DISTRICT 14

Francoeur, r&d	Wallack, l
Hudson	6,222
Litchfield	2,079
Londonderry	6,332
Totals	14,633

## DISTRICT 15

Avard, r	Larsen, d
Concord Wd1	540
Concord Wd2	500
Concord Wd3	375
Concord Wd4	471
Concord Wd5	492
Concord Wd6	374
Concord Wd7	563
Concord Wd8	428
Concord Wd9	523
Concord Wd10	719
Hopkinton	1,004
Pembroke	1,052
Totals	7,041

## DISTRICT 16

Podles, r&d
Bow
Candia
Chester
Dunbarton
Hooksett
Manchester Wd1
Manchester Wd2
Manchester Wd12
Totals

## STATE SENATE

## DISTRICT 17

	Barnes, Jr., r	Parker, d
Allentown	771	833
Brentwood	591	417
Chichester	436	444
Danville	669	493
Deerfield	963	555
Epping	1,160	791
Epsom	823	760
Fremont	758	429
Loudon	964	732
Northwood	749	580
Raymond	2,066	996
Sandown	1,046	732
Totals	10,996	7,762

## DISTRICT 18

	Pelletier, r	King, d
Auburn	1,010	856
Manchester Wd5	779	1,333
Manchester Wd6	1,794	2,034
Manchester Wd7	1,081	1,586
Manchester Wd8	1,611	2,162
Manchester Wd9	1,223	1,824
Totals	7,498	9,795

## DISTRICT 19

	Russman, r&d
Derry	8,557
Hampstead	2,818
Kingston	2,055
Plaistow	2,443
Totals	15,873

## DISTRICT 20

	Danaïs, r&d
Goffstown	5,350
Manchester Wd3	2,126
Manchester Wd4	2,063
Manchester Wd10	2,605
Manchester Wd11	1,925
Totals	14,069

## DISTRICT 21

	Wasson, r	Wheeler, d
Dover Wd1	639	1,166
Dover Wd2	467	1,105
Dover Wd3	838	1,438
Dover Wd4	634	1,174
Dover Wd5	515	1,098
Dover Wd6	603	1,082
Durham	1,089	2,826
Lee	556	1,181
Madbury	281	477
Rollinsford	625	574
Totals	6,247	12,121

## DISTRICT 22

	Delahunty, r	Garofalo, d
Atkinson	2,021	819
Pelham	2,422	1,475
Salem	6,679	3,665
Windham	3,150	1,057
Totals	14,272	7,016

## STATE SENATE

## DISTRICT 23

	Dowd, r	Hollingworth, d
East Kingston	416	401
Exeter	2,726	3,396
Hampton	3,048	3,875
Hampton Falls	603	429
Kensington	393	423
Newfields	293	308
Newton	608	823
North Hampton	1,144	1,150
Seabrook	1,274	1,464
South Hampton	205	222
Totals	10,710	12,491

## DISTRICT 24

	Gargiulo, r	Cohen, d
Greenland	580	859
New Castle	269	362
Newington	166	234
Newmarket	960	2,080
Portsmouth Wd1	378	1,039
Portsmouth Wd2	560	1,770
Portsmouth Wd3	412	907
Portsmouth Wd4	892	1,673
Portsmouth Wd5	677	1,600
Rye	1,214	1,746
Stratham	1,257	1,618
Totals	7,365	13,888

## STATE REPRESENTATIVES

The following list gives the names of the candidates for State Representative and the number of votes for each. The name of the persons elected are designated by asterisks.

### BELKNAP COUNTY

#### District No. 1 (Center Harbor, Meredith)(2)

*David M. Lawton, Meredith, r	1,844
*Thomas J. Boriso, Meredith, r	1,712
Mary Alice Warner, Center Harbor, d	1,075
Kent F. Warner, Center Harbor, d	1,017

#### District No. 2 (New Hampton, Sanbornton, Tilton)(2)

*Tom Salatiello, Sanbornton, d	1,597
*Robert J. Laflam, Sanbornton, r	1,544
Francine Wendelboe, New Hampton, r	1,427
William W. Joscelyn, Tilton, d	764

#### District No. 3 (Belmont)(2)

*James P. Pilliod, Belmont, r	1,270
*John H. Thomas, Belmont, r	1,148
Jane A. Murray, Belmont, d	751
George Condodemetraky, Belmont, d	455
Albert Carista, Belmont, l	151

#### District No. 4 (Gilford)(2)

*George Hurt, Gilford, r	1,839
*Charles L. Clark, Gilford, r	1,783
Donald Frost, Gilford, d	1,183
Benjamin Lewis, Gilford, d	786

#### District No. 5 (Alton, Barnstead, Gilmanton)(3)

*Alice S. Ziegler, Alton, r	2,778
*Paul A. Golden, Barnstead, r	2,586
*Robert K. Boyce, Alton, r	2,443
Vincent P. Miller, Barnstead, d	1,522
Barbara E. Post, Barnstead, d	1,250
Stanley D. Post, Barnstead, d	856

#### District No. 6 (Alton, Barnstead, Belmont, Gilford, Gilmanton, New Hampton, Sanbornton, Tilton)(1)

*Gordon E. Bartlett, Belmont, r	7,636
Heather Quinn, Barnstead, d	5,265

#### District No. 7 (Lebanon Wards 1-6)(6)

*Robert G. Holbrook, Laconia, r	3,818
*Robert M. Lawton, Laconia, r	3,235
*Thomas Rice, Jr., Laconia, r	3,168
*Ralph J. Rosen, Laconia, r	3,167
*Robert H. Turner, Laconia, r	2,963
*John A. Veazey, Laconia, r	3,005
William R. Benoit, Laconia, d	1,742
Richard R. DeFosses, Laconia, d	1,337
Dallas C. Gilbert, Laconia, d	2,846
Kara A. LaPierre, Laconia, d	1,702
Andrew J. Moynihan, Laconia, d	2,181
Jane Wood, Laconia, d	2,430

### CARROLL COUNTY

#### District No. 1 (Bartlett, Chatham, Hart's Location, Jackson)(1)

*Gene G. Chandler, Bartlett, r&d	1,830
----------------------------------	-------

#### District No. 2 (Conway, Hale's Location)(2)

*Kipp A. Cooper, Conway, r&d	2,876
*Howard C. Dickinson, Jr., Conway, r&d	2,514

#### District No. 3 (Bartlett, Chatham, Conway, Hale's Location, Hart's Location, Jackson)(1)

*Henry P. Mock, Jackson, r&d	5,073
------------------------------	-------

District No. 4 (Albany, Eaton, Madison)(1)	
*Donald Philbrick, Eaton, r	790
Donald Smith, Albany, d	516
District No. 5 (Effingham, Freedom, Ossipee)(2)	
*L. Randy Lyman, Ossipee, r&d	1,900
*David L. Babson, Jr., Ossipee, r&d	1,820
District No. 6 (Wakefield)(1)	
*Joseph D. Kenney, Wakefield, r	1,346
District No. 7 (Wolfeboro)(1)	
*Kenneth J. MacDonald, Wolfeboro, r	1,898
Richard Aberle, Wolfeboro, d	1,140
District No. 8 (Brookfield, Wakefield, Wolfeboro)(1)	
*Jeb E. Bradley, Wolfeboro, r&d	4,376
Relf Gregory Fogg, Wakefield, l	476
District No. 9 (Moultonborough)(1)	
*Betsey L. Patten, Moultonborough, r	1,585
Jaye Mills, Moultonborough, d	564
District No. 10 (Moultonborough, Sandwich, Tamworth, Tuftonboro)(2)	
*Robert W. Foster, Moultonborough, r	3,138
*Godfrey Howard, Tuftonboro, r	2,591
Ginger Heard, Sandwich, d	1,753
Lee Webb, Sandwich, d	1,705

## CHESHIRE COUNTY

District No. 1 (Walpole)(1)	
*Paul A. McGuirk, Walpole, d&r	1,450
Stephen J. Varone, Walpole, l	253
District No. 2 (Alstead, Gilsom, Marlow, Surry, Walpole, Westmoreland)(2)	
*John M. Pratt, Walpole, d	1,871
*Sarah K. Bonneau, Westmoreland, d&l	1,795
John J. Laurent, Westmoreland, r	1,785
Joseph Norman Feuer, Marlow, r	1,707
District No. 3 (Chesterfield)(1)	
*Wanda G. McNamara, Chesterfield, r	775
McKim W. Mitchell, Chesterfield, d	748
District No. 4 (Hinsdale)(1)	
*John A. Vogl, Hinsdale, d	731
Robert F. DeLano, Hinsdale, r	537
District No. 5 (Winchester)(1)	
*Irene A. Pratt, Winchester, d&r	1,163
District No. 6 (Chesterfield, Hinsdale, Winchester)(1)	
*Edwin O. Smith, Hinsdale, r	1,961
Vernon Jones, Winchester, d	1,549
Kenneth A. Cole, Winchester, l	430
District No. 7 (Harrisville, Nelson, Stoddard, Sullivan)(1)	
*William A. Riley, Nelson, d&r	1,367
District No. 8 (Dublin, Marlborough, Roxbury, Troy)(2)	
*Dan Burnham, Dublin, d	1,599
*Steve Avery, Dublin, r	1,156
Carl Shepardson, Marlborough, d	1,113
Philip H. Miner, Dublin, r	764
District No. 9 (Jaffrey)(2)	
*Joseph P. Manning, Jaffrey, r&d	1,711
*H. Charles Royce, Jaffrey, r&d	1,679
District No. 10 (Rindge)(1)	
*John B. Hunt, Rindge, r&d	1,558
District No. 11 (Swanzy)(2)	
*Margaret E. Lynott, Swanzy, d	1,267
*Myron S. Steere III, Swanzy, r	1,051
Samuel DeYoung, Swanzy, r	1,011
Leslie A. Evans, Swanzy, d	724

District No. 12 (Fitzwilliam, Richmond)(1)	
*Barbara Hull Richardson, Richmond, d	689
William J. Pearsall, Richmond, r	583
District No. 13 (Fitzwilliam, Richmond, Rindge, Swanzey)(1)	
*Katherine H. Metzger, Fitzwilliam, r	2,782
Eleanor M. Vander Haegen, Fitzwilliam, d	2,400
District No. 14 (Keene-Ward 1)(1)	
*Jim DePecol, Keene, d	1,052
District No. 15 (Keene-Ward 2)(1)	
*Ronald G. Russell, Keene, d	1,014
Michael J.T. Hetherman, Keene, r	697
District No. 16 (Keene-Ward 3)(1)	
*David R. Meader, Keene, d	867
Jacky Hill, Keene, r	823
District No. 17 (Keene-Ward 4)(1)	
*John J. O'Connell, Keene, d	929
Gertrude B. Pearson, Keene, r	843
District No. 18 (Keene-Ward 5)(1)	
*Timothy N. Robertson, Keene, d	1,099
Roger U. Day, Keene, r	860
District No. 19 (Keene Wards 1-5)(3)	
*Margaret A. Lynch, Keene, d	5,135
*Richard L. Champagne, Keene, d	4,974
*Richard F. Doucette, Keene, d	3,879
Paul G. Blacketor, Keene, r	3,132
Joseph W. Bendzinski, Keene, r	2,877
Robert D. LaPointe, Keene, r	2,466

## COOS COUNTY

District No. 1 (Atkinson and Gilmanton Academy Grant, Clarksville, Colebrook, Columbia, Dix's Grant, Dixville, Pittsburg, Second College Grant, Stewartstown)(2)	
*Perley E. Davis, Colebrook, r	1,372
*Pat Merrill, Pittsburg, r	1,271
District No. 2 (Cambridge, Dummer, Errol, Erving's Location, Millsfield, Northumberland, Odell, Stratford, Wentworth's Location)(1)	
*Wayne T. Moynihan, Dummer, d	1,075
District No. 3 (Kilkenny, Lancaster, Stark)(1)	
*Lynn C. Horton, Lancaster, r	1,290
District No. 4 (Cambridge, Dummer, Errol, Erving's Location, Kilkenny, Lancaster, Millsfield, Northumberland, Odell, Stark, Stratford, Wentworth's Location)(1)	
*Leighton Pratt, Lancaster, r	2,341
District No. 5 (Dalton, Whitefield)(1)	
*John E. Tholl, Jr., Whitefield, r	712
Curtis A. Prest, Whitefield, d	458
District No. 6 (Bean's Grant, Bean's Purchase, Carroll, Chandler's Purchase, Crawford's Purchase, Cutt's Grant, Gorham, Green's Grant, Hadley's Purchase, Jefferson, Low & Burbank's Grant, Martin's Location, Pinkham's Grant, Randolph, Sargent's Purchase, Shelburne, Success, Thompson & Meserve's Purchase)(2)	
*Lawrence J. Guay, Gorham, r	1,317
*Paula E. Bradley, Randolph, d	1,286
Donald F. Lamontagne, Gorham, r	1,053
William L. Bradley, Randolph, d	1,042
District No. 7 (Berlin Wards 1-4, Milan)(5)	
*Marie Hawkinson, Berlin, d&r	3,096
*Ed Mears, Berlin, d&r	2,830
*Paul E. St. Hilaire, Berlin, r	2,713
*Henry W. Coulombe, Berlin, d	2,460
*Yvonne Coulombe, Berlin, d	2,423
David Woodward, Milan, r	2,372
Linda L. Harriman, Berlin, d	2,021
Joe Vigue, Berlin, r	1,001
Anthony R. Harp, Berlin, l	974

# GRAFTON COUNTY

## District No. 1 (Bethlehem, Littleton, Monroe)(3)

*Stephanie Eaton, Littleton, r.....	2,132
*Richard L. Hill, Littleton, r.....	1,975
*Steven J. Connolly, Bethlehem, r.....	1,840
D. Neil Stafford, Littleton, d.....	1,396
Donald Merrill, Littleton, d.....	1,177
Judith Wallace, Bethlehem, d.....	928

## District No. 2 (Bath, Lisbon, Lyman)(1)

*Richard Trelfa, Lisbon, r.....	892
---------------------------------	-----

## District No. 3 (Benton, Franconia, Landaff, Sugar Hill, Warren)(1)

*Bill Williams, Sugar Hill, r.....	839
Christopher H. Brooks, Franconia, d.....	562

## District No. 4 (Easton, Ellsworth, Lincoln, Livermore, Woodstock)(1)

*Bonnie Ham, Woodstock, r.....	815
Warren E. Priest, Woodstock, d.....	420

## District No. 5 (Haverhill, Orford, Piermont)(2)

*Douglass P. Teschner, Haverhill, r&d.....	1,907
*Paul J. LaMott, Haverhill, r&d.....	1,756

## District No. 6 (Campton, Holderness, Thornton, Waterville Valley)(2)

*Sid Lovett, Holderness, d.....	1,419
*Paul Chase, Jr., Thornton, r.....	1,385
Paul R. White, Thornton, r.....	1,147
Gary Johnson, Holderness, d.....	1,103

## District No. 7 (Plymouth)(2)

*Harry Hinman, Plymouth, r.....	1,135
*Allen K. MacNeil, Plymouth, r.....	979
Paula Werme, Plymouth, l&d.....	881
Leonard A. Perloff, Plymouth, d.....	759

## District No. 8 (Ashland, Bridgewater, Bristol, Hebron)(2)

*William Phinney, Bristol, r&d.....	2,333
*John Root, Bristol, r&d.....	1,564

## District No. 9 (Dorchester, Groton, Rumney, Wentworth)(1)

*John R.M. Alger, Rumney, r&d.....	1,069
Joshua Reed Leiter, Wentworth, l.....	182

## District No. 10 (Hanover, Lyme)(4)

*Marion L. Copenhaver, Hanover, d.....	3,382
*Sharon L. Nordgren, Hanover, d.....	3,319
*Robert Guest, Hanover, d.....	3,025
*Elsa M. Luker, Hanover, d.....	2,998
Bill Little, Hanover, r.....	2,423
John Schwoerke, Hanover, l.....	573

## District No. 11 (Alexandria, Canaan, Grafton, Orange)(2)

*Philip Cobbin, Canaan, r&d.....	1,611
*Phil Weber, Grafton, r&d.....	1,549
Brian Christeson, Alexandria, l.....	260
John Babiarz, Grafton, l.....	243
David M. Scanlan, Canaan, r (write-in).....	177

## District No. 12 (Enfield)(1)

*Paul Mirski, Enfield, r.....	1,230
-------------------------------	-------

## District No. 13 (Enfield, Lebanon Wards 1-3)(1)

*Clifton C. Below, Lebanon, d&r.....	5,491
--------------------------------------	-------

## District No. 14 (Lebanon Wards 1-3)(4)

*Ralph Akins, Lebanon, ind&d&r.....	2,812
*Channing T. Brown, Lebanon, r.....	2,613
*Larry Guaraldi, Lebanon, r.....	2,398
*Susan Almy, Lebanon, d.....	2,263
William E. Conner, Lebanon, r.....	2,095
Franklin E. Gould, Lebanon, d.....	2,000
Varnavas Zagaris, Lebanon, d.....	1,915

**HILLSBOROUGH COUNTY**

District No. 1 (Antrim, Deering, Windsor)(1)	
*W. Gordon Allen, Antrim, d	1,144
Raymond A. Whipple, Antrim, r	657
District No. 2 (Hillsborough)(1)	
*Herbert R. Hansen, Hillsborough, r	941
Marjorie A. Porter, Hillsborough, d	733
District No. 3 (Antrim, Deering, Hillsborough, Windsor)(1)	
*Maxwell D. Sargent, Hillsborough, r	1,897
Gilman C. Shattuck, Hillsborough, d	1,528
District No. 4 (Francestown, New Boston)(1)	
*Susan J. Clay, New Boston, r	1,815
Paul R. Clement, New Boston, d	610
District No. 5 (Weare)(2)	
*Neal M. Kurk, Weare, r&d	1,910
*Paul R. Perkins, Weare, r	1,482
Dik Butler, Weare, d	693
District No. 6 (Francestown, New Boston, Weare)(1)	
*O. Alan Thulander, Francestown, r	3,050
Warren O. Hulser, Weare, d	1,766
District No. 7 (Goffstown)(5)	
*Larry Emerton, Sr., Goffstown, r	3,571
*Robert L. Wheeler, Goffstown, r	3,114
*Karen K. McRae, Goffstown, r	3,108
*Bruce F. Hunter, Goffstown, r	2,955
*Ruth E. Gage, Goffstown, d	2,500
Peter Showerman, Goffstown, r	2,499
JoAnn D'Avanza, Goffstown, d	2,394
Barbara J. Griffin, Goffstown, d	2,282
Helen M. Skoglund, Goffstown, d	2,196
Scott E. Ebol, Goffstown, d	1,437
Danielle Donovan, Goffstown, l	838
District No. 8 (Peterborough, Sharon)(2)	
*Andrew R. Peterson, Peterborough, r	1,712
*Merton S. Dyer, Peterborough, r	1,479
James M. Shea, Peterborough, d	1,202
Mark Wisan, Peterborough, d	843
District No. 9 (Bennington, Hancock)(1)	
*Eleanor H. Amidon, Hancock, r	792
James C. Curran, Hancock, d	732
District No. 10 (Greenfield, Lyndeborough, Mont Vernon)(1)	
*Linda T. Foster, Mont Vernon, d	1,264
Ronald Racicot, Lyndeborough, r	891
District No. 11 (Wilton)(1)	
*Harold Melcher, Wilton, d	896
Daren F. McGettigan, Wilton, r	666
District No. 12 (Bennington, Greenfield, Hancock, Lyndeborough, Mont Vernon, Wilton)(1)	
*Lauren Carney, Hancock, r	2,899
Peter J. Kenney, Hancock, d	2,030
District No. 13 (Milford)(4)	
*Gary L. Daniels, Milford, r&d	3,483
*Keith Herman, Milford, r&d	2,905
*Charles W. Ferguson, Milford, r	2,851
*Peter R. Leishman, Milford, r	2,571
Caryl C. McIntire, Milford, d	1,825
Tracey C. McIntire, Milford, d	1,816
District No. 14 (Amherst)(3)	
*William S. Belvin, Amherst, r	3,192
*Cynthia J. Dokmo, Amherst, r	3,016
*Carol H. Holden, Amherst, r	2,995
Charlotte Locke, Amherst, d	1,574
Irving Gershenberg, Amherst, d	1,064
Nolan T. Jones, Amherst, d	980

## District No. 15 (Bedford)(4)

*Kathleen M. Flora, Bedford, r&d	5,474
*M. Virginia Burke, Bedford, r	5,122
*Maurice E. Goulet, Bedford, r	4,374
*Evelyn S. Letendre, Bedford, r	4,358
Michelle C. Grau, Bedford, d	2,591
Lauren Horton, Bedford, d	2,299
Karl J. Berardi, Bedford, d	1,822

## District No. 16 (Amherst, Bedford)(1)

*Peter F. Bergin, Amherst, r&d	11,150
--------------------------------	--------

## District No. 17 (Litchfield)(2)

*Leon Calawa, Jr., Litchfield, r	1,400
*Loren Jean, Litchfield, r	1,260
Jacquelyn M. Daddario, Litchfield, d	862
Steven C. Jones, Litchfield, d	674

## District No. 18 (Merrimack)(8)

*Bob L'Heureux, Merrimack, r&l	5,676
*Robert Kelley, Merrimack, r	5,458
*Robert Milligan, Merrimack, r	5,167
*Peter L. Batula, Merrimack, r	5,164
*Doris MacIntyre, Merrimack, r	5,117
*Robert W. Brundige, Merrimack, r&l	4,956
*Dennis H. Fields, Merrimack, r	4,843
*Tim McGough, Merrimack, r	4,534
Mary M. Moriarty, Merrimack, d	4,298
Rose H. Arthur, Merrimack, d	4,016
Kathleen M. Baltisberger, Merrimack, d	3,478
Randal L. Kottwitz, Merrimack, d	3,267
Michael D. Morrison, Merrimack, d	3,023
David A. Lambarth, Merrimack, d	2,425
Kirk W. Hostek, Merrimack, d	2,384
Farideh Namazi, Merrimack, d	2,067
John M. Gibson, Merrimack, r (write-in)	161
Kelly Ordway, Merrimack, r (write-in)	16
Lynne Schmidt, Merrimack, r (write-in)	11

## District No. 19 (New Ipswich, Temple)(1)

*Donald Carlson, New Ipswich, r&d	1,669
-----------------------------------	-------

## District No. 20 (Brookline, Greenville, Mason)(2)

*Betty B. Hall, Brookline, d	1,777
*Thomas I. Arnold, Jr., Brookline, r	1,390
Sharon L. Jacques, Brookline, d	714

## District No. 21 (Brookline, Greenville, Mason, New Ipswich, Temple)(1)

*Jeffrey C. MacGillivray, New Ipswich, r	2,674
Jack B. Flanagan, Brookline, d	1,995

## District No. 22 (Hollis)(2)

*Susan B. Durham, Hollis, r	2,421
*George W. Wright, Hollis, r	2,001
Lorraine Liscio, Hollis, d	958
David B. Kotchman, Hollis, d	705

## District No. 23 (Hudson)(6)

*Robert E. Clegg, Jr., Hudson, r	3,898
*David J. Alukonis, Hudson, r	3,856
*Stanley N. Searles, Sr., Hudson, r	3,796
*David S. Feng, Hudson, r	3,725
*Lars T. Christiansen, Hudson, r	3,561
*Rudy Lessard, Hudson, r	3,339
John Knowles, Hudson, d	2,947
David D. Sullivan, Hudson, d	2,911
Madeline W. Riley, Hudson, d	2,678
Kevin P. Riley, Hudson, d	2,406
John S. Greene, Hudson, d	2,406
Robert W. Riley, Hudson, d	1,987

## District No. 24 (Pelham)(3)

*James J. Fenton, Pelham, r	1,931
*Harold V. Lynde, Pelham, d	1,920

*Michael F. Marcinkowski, Pelham, r	1,723
Philip J. McColgan, Jr., Pelham, d	1,714
Richard G. Hagan, Pelham, r	1,384
Gary Lazarus, Pelham, d	1,058
Stan Draper (write-in)	403
District No. 25 (Hudson, Pelham)(1)	
*Donald B. White, Hudson, r&d	9,468
District No. 26 (Nashua-Ward 1)(3)	
*Ruth Ginsburg, Nashua, d&r	2,712
*Suzan L.R. Franks, Nashua, r	2,240
*Jane E. O'Hearn, Nashua, r	1,998
Frank Pickett, Nashua, d	1,571
E. Mary Alice Wildasin, Nashua, d	1,355
District No. 27 (Nashua-Ward 2)(3)	
*Richard J. LaRose, Nashua, r	1,817
*Robert S. Mercer, Nashua, r	1,761
*Geoffrey C. Briefs, Nashua, r	1,563
Joshua D. Meltzer, Nashua, d	1,289
Stefan Silverston, Nashua, d	1,278
Craig Michael Wheeler, Nashua, d	1,144
District No. 28 (Nashua-Ward 3)(3)	
*William H. Barry III, Nashua, d&r	2,036
*Sylvia A. Holley, Nashua, r	1,471
*Robert A. Daigle, Nashua, d	1,401
Laura A. Kane, Nashua, r	1,263
William McCarty, Nashua, d	1,128
District No. 29 (Nashua-Ward 4)(3)	
*David E. Cote, Nashua, d	1,218
*Kevin J. Clemons, Nashua, d	1,016
*Alphonse A. Haettenschwiller, Nashua, d	885
Christopher Caouette, Nashua, r	755
District No. 30 (Nashua-Ward 5)(3)	
*DonnaLee Lozeau, Nashua, r	2,034
*Philip M. Ackerman, Nashua, d	1,540
*Rita Gail MacAuslan, Nashua, d	1,223
Lee R. Caron, Nashua, d	1,206
District No. 31 (Nashua-Ward 6)(3)	
*Jane Clemons, Nashua, d	1,863
*Roland J. Lefebvre, Nashua, d	1,565
*George D. Murch, Nashua, r	1,311
Elvan P. Babylon, Nashua, d	1,298
District No. 32 (Nashua-Ward 7)(3)	
*Lori Cardin, Nashua, d	1,393
*Claudette R. Jean, Nashua, d	1,283
*Peter R. Cote, Nashua, d	1,126
Janice B. Streeter, Nashua, r	1,103
Jerry Kapetanakis, Nashua, r	1,057
Ryan Harmon, Nashua, r	727
District No. 33 (Nashua-Ward 8)(3)	
*Joseph A. Foster, Nashua, d&r	2,101
*Eileen P. Dawe, Nashua, r	1,653
*Joan C. Sullens, Nashua, r	1,644
Harold Hellinger, Nashua, d	1,380
Kenneth C. Wilner, Nashua, d	1,094
District No. 34 (Nashua-Ward 9)(3)	
*Mary Ellen Martin, Nashua, d&r	2,269
*Dawn C. Piteri, Nashua, r	1,782
*Paul W. Taylor, Nashua, r	1,405
Francis M. Henry, Nashua, d	1,205
Dan A. Samson, Nashua, d	1,110
District No. 35 (Nashua Wards 1,2,3,5)(1)	
*David Holt, Nashua, r	7,027
Danielle Doran, Nashua, d	6,594
District No. 36 (Nashua Wards 4,6,7,8,9)(1)	
*A. Theresa Drabinowicz, Nashua, d	10,166

District No. 37 (Manchester-Ward 1)(3)	
*David T. Mittelman, Manchester, r	2,104
*Nick Hart, Manchester, r	2,052
*David R. Boutin, Manchester, r	1,865
Scott E. Green, Manchester, d	1,684
Jeff Goley, Manchester, d	1,486
Thomas Gillis, Manchester, d	1,235
District No. 38 (Manchester-Ward 2)(3)	
*Winston H. McCarty, Manchester, r	1,547
*William M. Golding, Manchester, r	1,484
*Michael Morello, Manchester, r	1,482
David Bishop, Manchester, d	1,465
Maurice Maurier, Manchester, d	1,313
Ronald J. Selander, Manchester, d	1,203
District No. 39 (Manchester-Ward 3)(3)	
*Thomas O'Rourke, Manchester, d&r	1,616
*Carol Ann Williams, Manchester, d	1,269
*Peter F. Leonard, Manchester, d	1,155
Edward A. Russell, Jr., Manchester, r	983
District No. 40 (Manchester-Ward 4)(3)	
*Leo P. Pepino, Manchester, r	1,192
*Lionel W. Johnson, Manchester, d	1,128
*Jay T. White, Manchester, d	959
Jeannette Lund, Manchester, d	915
Wilfrid E. Aubin, Manchester, r	897
Kathleen Souza, Manchester, r	893
District No. 41 (Manchester-Ward 5)(3)	
*Daniel J. Healy, Manchester, d	1,173
*William J. McCarthy, Manchester, d	1,116
*James A. McDonald, Sr., Manchester, d	1,021
Loretta Smith, Manchester, r	734
Roger Lebel, Manchester, r	695
District No. 42 (Manchester-Ward 6)(3)	
*Benjamin C. Barody, Manchester, d&r	2,394
*Robert E. Murphy, Manchester, d	1,506
*Bernard Luebker, Manchester, r	1,471
Gregory Janas, Manchester, d	1,427
Daniel Schanda, Manchester, r	1,385
Real R. Pinard, Manchester, ind	975
District No. 43 (Manchester-Ward 7)(3)	
*Paul J. Dwyer, Sr., Manchester, d	1,402
*Robert J. Haley, Manchester, d	1,268
*W. Thomas Ameen, Manchester, d	1,173
Norma Greer Champagne, Manchester, r	1,123
Vivian J. Desmarais, Manchester, r	1,117
District No. 44 (Manchester-Ward 8)(3)	
*Raymond Buckley, Manchester, d	1,853
*Steve Vaillancourt, Manchester, d	1,824
*Frances L. Riley, Manchester, r	1,603
Roland O. Beaupre, Manchester, r	1,548
Steven R. Bouchard, Manchester, d	1,523
Charles G. Bridgewater, Manchester, r	1,282
District No. 45 (Manchester-Ward 9)(3)	
*William J. Desrosiers, Manchester, r	1,492
*Gerald O. Gosselin, Manchester, d	1,354
*Michael Kelly, Manchester, d	1,302
Janet Gail Barry, Manchester, r	1,265
Mark A. Krochmal, Manchester, r	1,124
Daniel R. Torres, Manchester, d	1,048
District No. 46 (Manchester-Ward 10)(3)	
*Irene M. Messier, Manchester, r&d	2,154
*Lou D'Allesandro, Manchester, d	1,913
*Frank J. Reidy, Manchester, d	1,398
Howard F. Darms, Manchester, r	1,010

## District No. 47 (Manchester-Ward 11)(3)

*Roland M. Turgeon, Manchester, d&r	1,212
*Robert Paul Asselin, Manchester, d	1,082
*Shannon Lee Bernier, Manchester, d	991
Marc Pappas, Manchester, r	982
Thomas Childers, Manchester, r	669
Gaston J.F. Morin, Manchester, l	311

## District No. 48 (Manchester-Ward 12)(3)

*Donald Welch, Manchester, d&r	1,947
*Robert Chabot, Manchester, r	1,541
*Eugene L. Gagnon, Manchester, r	1,470
Gerald L. LaFleur, Manchester, d	1,269
Roger J. Montplaisir, Manchester, d	1,189

**MERRIMACK COUNTY**

## District No. 1 (Andover, Danbury, Hill, Salisbury, Wilmot)(2)

*William E. Leber, Andover, r	1,305
*Earle W. Chandler, Wilmot, r	1,188
Meredith Smith, Wilmot, d	1,081
Tim Valley, Salisbury, d	508
Howard L. Wilson, Andover, l	381

## District No. 2 (Newbury, New London, Sutton, Warner)(3)

*Alf E. Jacobson, New London, r	3,105
*Avis B. Nichols, Warner, r	3,099
*Peter O. Crowell, New London, r	3,061
Paul H. Caron, Warner, d	1,400
Tom Stotler, Sutton, d	1,195
Alphonse Plourde, Warner, d	1,191

## District No. 3 (Bradford, Henniker)(2)

*Barbara Conner French, Henniker, d	1,291
*Bernie Lamach, Bradford, r	1,204
Richard A. French, Jr., Henniker, r	1,074
Peter Bakke, Henniker, d	1,008

## District No. 4 (Boscawen)(1)

*Kenneth R. Marshall, Boscawen, r	699
Claire D. Clarke, Boscawen, d	565

## District No. 5 (Bow)(1)

*Michael Whalley, Bow, r	2,184
Carol L. Cohen, Bow, d	1,066

## District No. 6 (Hopkinton)(1)

*Derek Owen, Hopkinton, d&r	2,500
-----------------------------	-------

## District No. 7 (Boscawen, Bow, Dunbarton, Hopkinton, Webster)(3)

*Eric Anderson, Bow, r	4,495
*Stephen T. DeStefano, Bow, d	4,016
*Patricia Krueger, Dunbarton, r	3,614
Richard E. Kennedy, Hopkinton, r&l	3,538
George W. Chase, Hopkinton, d	3,155
Robin Holske, Boscawen, d	2,189
Brad Dorsey, Hopkinton, l	707

## District No. 8 (Northfield)(1)

*Gerard St. Cyr, Northfield; d	1,033
--------------------------------	-------

## District No. 9 (Canterbury, Loudon, Northfield, Pittsfield)(4)

*Roy Maxfield, Loudon, r	2,722
*David E. Larrabee, Sr., Loudon, r	2,526
*Robert A. Lockwood, Canterbury, r	2,500
*Stephen J. Adams, Pittsfield, r	2,335
Carolyn A. Virtue, Loudon, d	2,161
William Elkins, Pittsfield, d	1,908
H. Martin Boormeester, Pittsfield, d	1,785
Jon Boormeester, Pittsfield, d	1,555

## District No. 10 (Chichester, Epsom)(2)

*Mary E. Brown, Chichester, r	1,299
*Charles B. Yeaton, Epsom, d	1,282

Maureen Baxley, Epsom, d. . . . .	845
A. Jefferson Cornell, Epsom, r. . . . .	831
District No. 11 (Hooksett)(3)	
*David W. Hess, Hooksett, r. . . . .	2,562
*Terence Pfaff, Hooksett, r. . . . .	2,354
*Ray F. Langer, Hooksett, r. . . . .	2,071
Ronald M. Dion, Hooksett, d. . . . .	1,170
Jason R. Nolet, Hooksett, d. . . . .	1,099
Owen P. Higgins, Hooksett, d. . . . .	960
District No. 12 (Allentown, Pembroke)(4)	
*Gerard Lavoie, Allentown, r&d. . . . .	2,740
*Gabriel Daneault, Allentown, d. . . . .	2,434
*Kathleen A. Colburn, Pembroke, r. . . . .	2,043
*Thomas M. Colburn, Pembroke, r. . . . .	1,779
Eileen P. Smigowski, Pembroke, r. . . . .	1,586
Larry J. Preston, Pembroke, d. . . . .	1,538
Paul Rogers, Allentown, d. . . . .	1,527
District No. 13(Franklin Wards 1-3)(3)	
*Martin Feuerstein, Franklin, r. . . . .	1,508
*James A. Whittemore, Franklin, r. . . . .	1,420
*Olive B. Morrill, Franklin, r. . . . .	1,293
Lawrence Hennessy, Sr., Franklin, d. . . . .	899
Ernest P. Mahar, Franklin, d. . . . .	829
Valerie J. Russell, Franklin, d. . . . .	776
District No. 14 (Concord-Ward 1)(1)	
*Carol Burney, Concord, d&r. . . . .	1,225
District No. 15 (Concord-Ward 2)(1)	
*Jean R. Wallin, Concord, d&r. . . . .	1,230
District No. 16 (Concord-Ward 3)(1)	
*Mary Stuart Gile, Concord, d. . . . .	773
Pasquale V. Rufo, Concord, d. . . . .	436
District No. 17 (Concord-Ward 4)(1)	
*Gloria Seldin, Concord, d. . . . .	1,007
Jim MacKay, Concord, r. . . . .	758
District No. 18 (Concord-Ward 5)(1)	
*Elizabeth Hager, Concord, r. . . . .	1,180
Jessie L. Osborne, Concord, d. . . . .	568
District No. 19 (Concord-Ward 6)(1)	
*Carol Moore, Concord, d. . . . .	892
Joseph S. Haas, Jr., Concord, r. . . . .	403
District No. 20 (Concord-Ward 7)(1)	
*Toni Crosby, Concord, d. . . . .	1,142
Dale Coparanis, Concord, r. . . . .	639
District No. 21 (Concord-Ward 8)(1)	
*Marilyn Anne Fraser, Concord, d. . . . .	871
Vernon W. Mitchell, Concord, r. . . . .	438
District No. 22 (Concord-Ward 9)(1)	
*Katherine D. Rogers, Concord, d. . . . .	1,007
District No. 23 (Concord-Ward 10)(1)	
*Tara G. Reardon, Concord, d. . . . .	1,333
Morton M. George, Concord, r. . . . .	807
District No. 24 (Concord Wards 1-10)(3)	
*Miriam Dunn, Concord, d. . . . .	8,479
*Mary Jane Wallner, Concord, d. . . . .	8,056
*Elizabeth Hoadley, Concord, r. . . . .	7,255
Derek Rayno, Concord, d. . . . .	4,969
Jeffrey B. Foote, Concord, r. . . . .	4,748
Joseph Carlisle, Concord, r. . . . .	4,696

## ROCKINGHAM COUNTY

District No. 1 (Northwood)(1)	
*Robert A. Johnson, Northwood, r. . . . .	842
Tom Chase, Northwood, d. . . . .	513

District No. 2 (Nottingham)(1)	
*Peg Case, Nottingham, r.	831
Gail A. Mills, Nottingham, d	502
District No. 3 (Epping)(1)	
*Ronald Nowe, Epping, r&d	1,854
District No. 4 (Epping, Northwood, Nottingham )(1)	
*Robert K. Dodge, Epping, r	2,836
James Miville, Northwood, d	1,746
District No. 5 (Auburn)(1)	
*C. Donald Stritch, Auburn, r&d	1,750
District No. 6 (Candia)(1)	
*Rudolph J. Kobel, Candia, r	1,067
Tom St. Martin, Candia, d.	700
District No. 7 (Deerfield)(1)	
*Joe Stone, Deerfield, r&d	1,342
District No. 8 (Auburn, Candia, Deerfield)(1)	
*Rebecca C. Hutchinson, Deerfield, d	2,328
Harriet E. Cady, Deerfield, r	1,790
Don Gorman, Deerfield, l.	1,196
District No. 9 (Danville, Sandown)(2)	
*Patricia L. Cote, Danville, r	2,002
*Thomas A. Varrell, Danville, r	1,348
District No. 10 (Chester, Fremont)(1)	
*Jon P. Beaulieu, Chester, r.	1,520
Charlotte Lister, Chester, d	1,056
District No. 11 (Chester, Danville, Fremont, Sandown)(1)	
*Ralph H. Millard, Sandown, r.	3,266
Flora Piterak, Danville, d	2,017
District No. 12 (Raymond)(3)	
*Marian E. Lovejoy, Raymond, r	1,814
*Franklin C. Bishop, Raymond, r	1,684
*Richard E. Dolan, Raymond, r	1,499
Dennis M. Covey, Raymond, d.	962
Ronald Comeau, Raymond, d.	920
Chris Janes, Raymond, d.	866
District No. 13 (Derry)(11)	
*Sandra K. Dowd, Derry, r.	5,451
*Patricia A. Dowling, Derry, r	5,139
*Phyllis M. Katsakiores, Derry, r	4,990
*George N. Katsakiores, Derry, r	4,711
*John S. Langone, Derry, r&d	4,616
*Kathryn Aranda, Derry, r	4,517
*Bob Letourneau, Derry, r	4,475
*Paul A. Gibbons, Derry, r&d.	4,332
*Robert Fesh, Derry, r.	4,268
*Norma A. Sabella, Derry, r	4,153
*John P. Gleason, Derry, r.	4,010
Margaret Ives, Derry, d.	3,628
Grace L. Reisdorf, Derry, d.	3,439
Marianne Pelletier, Derry, d	3,432
Amy K. Morash, Derry, d.	3,080
Paul K. Ferguson, Derry, d	3,020
Charles A. Zoeller, Derry, d	2,985
Randy D. McClellan, Derry, d	2,847
Robert A. Mullikin, Derry, d.	2,708
Leo T. Frederick, Derry, d.	2,638
Diane Clark-Epstein, Derry, l	1,680
Len Epstein, Derry, l.	1,302
Frank Sapareto, Derry, r (write-in)	1,247
District No. 14 (Atkinson)(1)	
*Natalie S. Flanagan, Atkinson, r.	2,022
L. Sheldon Wolff, Atkinson, ind	578
District No. 15 (Hampstead)(2)	
*Neil Reardon, Hampstead, r&d.	1,617
*Joseph A. Guthrie, Hampstead, r	1,569

Vivian Clark (write-in) .....	850
William R. DiScipio, Sr., Hampstead, 1 .....	289
Ed Putnam (write-in) .....	247
District No. 16 (Plaistow)(2) .....	
*Norman L. Major, Plaistow, r&d .....	2,183
*LeRoy S. Dube, Plaistow, r&d .....	1,850
District No. 17 (Atkinson, Hampstead, Plaistow)(2) .....	
*Mark A. Cegelis, Hampstead, r&d .....	5,627
*Kevin L. Camm, Hampstead, r .....	4,775
District No. 18 (Brentwood, Kingston, Newton)(4) .....	
*Marjorie H. Battles, Brentwood, r&d .....	3,588
*David A. Welch, Kingston, r&d .....	3,245
*John W. Flanders, Sr., Kingston, r&d .....	3,177
*Kenneth L. Weyler, Kingston, r&d .....	3,043
District No. 19 (Newfields, Newmarket)(3) .....	
*Betsy Coes, Newfields, d .....	1,920
*Frank M. Schanda, Newmarket, d .....	1,784
*Dennis F. Abbott, Newmarket, d .....	1,731
Don Doane, Newfields, r .....	1,062
Edward J. Scanlon, Newfields, r .....	1,033
Richard W. Wilson, Newmarket, ind .....	1,016
J. Christopher McGuirk, Newmarket, r .....	1,006
District No. 20 (Exeter, Kensington)(5) .....	
*Warren Henderson, Exeter, r .....	3,257
*Jackie K. Weatherspoon, Exeter, d .....	3,194
*John B. Heath, Exeter, d .....	3,167
*David A. Flanders, Exeter, r .....	3,124
*Arthur Tufts, Exeter, r .....	3,079
James R. Rosencrantz, Kensington, d .....	2,891
Robert Hawkins, Exeter, r .....	2,605
Harold F. Magoon, Exeter, r .....	2,598
Sandy Mitchell, Kensington, d .....	2,558
Kevin Fleming, Exeter, d .....	2,533
District No. 21 (East Kingston, Seabrook, South Hampton)(3) .....	
*Charles H. Felch, Sr., Seabrook, r .....	2,125
*Patricia M. O'Keefe, Seabrook, d .....	1,908
*Benjamin E. Moore, Seabrook, r .....	1,798
E. Albert Weare, Seabrook, r .....	1,613
James I. Fuller, Seabrook, d .....	1,439
Deirdre L. Greene, Seabrook, d .....	1,197
District No. 22 (Hampton, Hampton Falls)(5) .....	
*Sheila T. Francoeur, Hampton, r .....	4,120
*Jane Kelley, Hampton, d .....	4,012
*Andrew Christie, Jr., Hampton Falls, r .....	3,725
*Ken W. Malcolm, Hampton, r .....	3,390
*Robert R. Cushing, Jr., Hampton, d .....	3,127
Leroy Charles Thayer, Hampton, r .....	3,052
John R. Payzant, Hampton, r .....	2,877
Wendell C. Ring, Hampton, d .....	2,766
Patrick S. Hayes, Hampton, d .....	2,409
Francis X. McNeil, Hampton, d .....	2,162
District No. 23 (Greenland)(1) .....	
*Bruce L. Dearborn, Greenland, r .....	827
William E. McGrath, Greenland, d .....	561
District No. 24 (New Castle, Rye)(2) .....	
*Jane S. Langley, Rye, r&d .....	2,438
*John J. McCarthy, New Castle, r .....	1,423
Shawn R. Crapo, Rye, d .....	1,060
District No. 25 (North Hampton, Stratham)(3) .....	
*George R. Rubin, Stratham, r&d .....	3,148
*Deborah L. Woods, Stratham, r .....	2,952
*John Anthony Simmons, North Hampton, r .....	2,524
Stephanie Gorski, Stratham, d .....	1,876
Melissa Murphy, Stratham, d .....	1,800

## District No. 26 (Salem)(9)

*Donna Sytek, Salem, r	6,244
*Beverly A. Gage, Salem, r	5,749
*Nancy Stickney, Salem, r	5,527
*Ronald J. Belanger, Salem, r	4,965
*Richard Noyes, Salem, r	4,597
*Michael W. Downing, Salem, d	4,464
*Stephanie Micklon, Salem, d	4,395
*Richard T. Cooney, Salem, r	4,387
*Bernard J. Raynowska, Salem, r	4,369
Fred A. Kruse, Salem, r	4,315
Arthur W. Smith, Salem, r	4,192
William N. Ferguson, Salem, d	3,580
Harley G. Featherston, Salem, d	3,159
Dan Breton, Salem, d	2,822
Norman MacAskill, Salem, d	2,594
Jeffrey J. Dumond, Salem, d	2,578
Bertrand H. Duvernay, Salem, d	2,574
William F. Heeney, Jr., Salem, d	2,535

## District No. 27 (Windham)(3)

*Mary E. Griffin, Windham, r	2,892
*Janet S. Arndt, Windham, r	2,685
*Debbie L. Morris, Windham, r	2,303
Evelyn F. Napoli, Windham, d	1,338

## District No. 28 (Salem, Windham)(1)

*Arthur P. Klemm, Jr., Windham, r	8,392
Frank Dunn, Salem, d	5,598

## District No. 29 (Londonderry)(7)

*Kevin H. Smith, Londonderry, r&d	4,915
*Betsy McKinney, Londonderry, r	4,875
*Gregory G. Carson, Londonderry, r	4,259
*Vivian L. Dunham, Londonderry, r	4,160
*Sherman Packard, Londonderry, r	4,128
*Walter J. Mikowski, Londonderry, r	3,956
*Giovanni Verani, Londonderry, r	3,857
Anne Warner, Londonderry, d	2,954
Ellen S. Munday, Londonderry, d	2,866
Gregory B. Warner, Londonderry, d	2,323
Frank Munday, Londonderry, d	2,297
William Longmaid, Londonderry, d	2,253
Arthur H. Reublinger, Londonderry, d	2,117
John W. Parmelee, Londonderry, l	1,501

## District No. 30 (Portsmouth-Ward 1)(1)

*Laura C. Pantelakos, Portsmouth, d	1,108
-------------------------------------	-------

## District No. 31 (Portsmouth-Ward 2)(1)

*Terie Norelli, Portsmouth, d	1,577
Wyman P. Boynton, Portsmouth, r	637

## District No. 32 (Newington, Portsmouth-Ward 3)(1)

*Cecelia D. Kane, Portsmouth, d	1,229
---------------------------------	-------

## District No. 33 (Portsmouth-Ward 4)(2)

*Joseph G. Frechette, Portsmouth, r	1,210
*Anthony Syracuse, Portsmouth, d	1,184
Juanita Bell, Portsmouth, d	1,081
Warren E. Goddard, Portsmouth, r	737

## District No. 34 (Newington, Portsmouth Wards 1,3,4)(1)

*Maryann N. Blanchard, Portsmouth, d	3,383
Jack Gardner, Portsmouth, r	2,066

## District No. 35 (Portsmouth-Ward 5)(1)

*Charles L. Vaughn, Portsmouth, d&r	1,570
*Cynthia A. McGovern, Portsmouth, d	1,318

## District No. 36 (Portsmouth-Wards 2,5)(1)

*Martha Fuller Clark, Portsmouth, d	3,609
-------------------------------------	-------

## STRAFFORD COUNTY

District No. 1 (Middleton, New Durham)(1)	
*David A. Bickford, New Durham, r&d	1,181
District No. 2 (Milton)(1)	
*Robert E. McKinley, Milton, r	722
Virginia M. Banks, Milton, d	711
District No. 3 (Farmington)(2)	
*William Tsiros, Farmington, r&d	1,321
*Henry P. Sullivan, Farmington, d&r	1,248
District No. 4 (Strafford)(1)	
*Dennis P. Vachon, Strafford, d	537
James F. Hayden, Strafford, r	354
Michael D. Harrington, Strafford, l	231
District No. 5 (Farmington, Middleton, Milton, New Durham, Strafford)(1)	
*Barbara L. Spear, Farmington, r	3,141
Ronald Cooke, Strafford, d	1,839
William Miller, Farmington, l	538
District No. 6 (Barrington)(2)	
*George T. Musler, Barrington, r	1,355
*Marlene M. DeChane, Barrington, d	1,125
Joseph L. Sebeny, Jr., Barrington, r	736
Virginia W. Schonwald, Barrington, d	692
Bob Stock, Barrington, l	727
District No. 7 (Lee, Madbury)(1)	
*Naida Kaen, Lee, ind&r	1,504
Bonnie Winona Whittemore, Lee, d	948
District No. 8 (Durham)(4)	
*Amanda Merrill, Durham, d	2,462
*Marjorie Smith, Durham, d	2,270
*Iris Estabrook, Durham, d	2,135
*Deborah Foote Merritt, Durham, d	2,061
D.L. Chinburg, Durham, r	1,470
Clayton L. Follansbee, Durham, r	1,178
Robert E. McDonough, Sr., Durham, r	1,168
Ralph G. Smallidge, Durham, r	1,148
District No. 9 (Barrington, Durham, Lee, Madbury)(1)	
*Janet G. Wall, Madbury, d&r	7,781
District No. 10 (Rollinsford)(1)	
*Michael S. Rollo, Rollinsford, d	622
Carlton W. Spencer, Rollinsford, r	551
District No. 11 (Dover Wards 1,2,3)(4)	
*Kathleen N. Taylor, Dover, d&r	4,001
*William V. Knowles, Dover, d&r	3,872
*Roland E. Hemon, Dover, d&r	3,521
*William McCann, Jr., Dover, d	3,374
District No. 12 (Dover Wards 4,5,6)(4)	
*Marsha L. Pelletier, Dover, d&r	3,279
*Arthur Joseph Pelletier, Dover, d&r	3,248
*Ann M. Torr, Dover, r	2,812
*Franklin Torr, Dover, r	2,507
Baldwin Domingo, Dover, d	2,423
Frank J. Menez, Dover, d	2,280
District No. 13 (Dover Wards 1-6)(1)	
*Joseph R. Twardus, Dover, d	5,303
Charles D. Reynolds, Dover, r	5,099
District No. 14 (Somersworth Wards 1-5)(4)	
*Dana S. Hilliard, Somersworth, d&r	3,224
*Clair A. Snyder, Somersworth, d&r	2,787
*Roger R. Berube, Somersworth, d	2,531
*Francis C. Vincent, Somersworth, d	2,332

District No. 15 (Rochester-Ward 1)(2)	
*Frank D. Callaghan, Rochester, d&r	1,466
*Rose Marie Rogers, Rochester, d&r	1,258
Dean S. Murdo, Rochester, r	376
District No. 16 (Rochester-Ward 2)(2)	
*Sandra Balomenos Keans, Rochester, r	1,115
*William P. Brennan, Rochester, d	1,009
Clyde J. Douglass, Rochester, r	826
District No. 17 (Rochester-Ward 3)(2)	
*Julie Brown, Rochester, r	1,162
*George F. Brown, Rochester, d	908
James J. Fabiano, Rochester, r	894
Russell A. Albert, Rochester, d	687
District No. 18 (Rochester-Ward 4)(2)	
*Patricia C. Dunlap, Rochester, r	941
*Raymond A. Lundborn, Rochester, d	885
John W. Ballentine, Rochester, r	795
Bernard J. Veno, Rochester, d	793
District No. 19 (Rochester-Ward 5)(2)	
*Anne C. Grassie, Rochester, d	944
*Ralph W. Torr, Rochester, r	917
Diane Johnsen, Rochester, d	675

## SULLIVAN COUNTY

District No. 1 (Cornish, Plainfield)(1)	
*Peter Hoe Burling, Cornish, d	1,370
Edward L. Brown, Plainfield, r	448
District No. 2 (Grantham, Springfield, Sunapee)(1)	
*Richard C. Leone, Sunapee, r	2,003
John Rego Perrotta, Springfield, d	1,102
District No. 3 (Cornish, Grantham, Plainfield, Springfield, Sunapee)(1)	
*Merle W. Schotanus, Grantham, r	2,921
John Haney, Sunapee, d	1,719
District No. 4 (Croydon, Newport, Unity)(3)	
*Gordon B. Flint, Sr., Newport, r	1,689
*Celestine Wiggins, Newport, d	1,469
*David Kibbey, Newport, r	1,426
Fredrik Peyron, Newport, r	1,204
Peter Franklin, Newport, d	1,090
Ellen Nielsen, Unity, d	872
District No. 5 (Acworth, Goshen, Lempster, Washington)(1)	
*Rudolf A. Adler, Lempster, r&l	836
John Tuthill, Acworth, d	680
District No. 6 (Charlestown, Langdon)(1)	
*Brenda Ferland, Charlestown, d	1,102
Robert Stone, Charlestown, r	1,001
District No. 7 (Acworth, Charlestown, Goshen, Langdon, Lempster, Washington)(1)	
*Eric N. Lindblade, Charlestown, r	1,754
James G. Phinizy, Acworth, d	1,735
District No. 8 (Claremont-Ward 1)(1)	
*John R. Cloutier, Claremont, d&r	1,237
District No. 9 (Claremont-Ward 2)(1)	
*Richard H. Krueger, Claremont, r	969
Willis S. Reed, Claremont, d	752
District No. 10 (Claremont-Ward 3)(1)	
*David Allison, Claremont, d	1,198
District No. 11 (Claremont Wards 1-3)(2)	
*Lorraine R. Palmer, Claremont, d&r	2,681
*Tom Donovan, Claremont, d	2,277
Richard S. Moody, Claremont, r&l	2,006

## BELKNAP COUNTY OFFICES

	Sheriff	Attorney	Treasurer	Reg. of Deeds	Reg. of Probate
	Hodges, r&d	Noether, r&d	Corbin, r&d	Normandin, r&d	Dearborn, r&d
Alton	1,702	1,688	1,686	1,711	1,716
Barnstead	1,302	1,311	1,294	1,312	1,303
Belmont	2,093	2,033	2,052	2,082	2,076
Center Harbor	508	502	503	501	498
Gilford	3,096	3,071	3,038	3,100	3,098
Gilmanton	1,128	1,113	1,100	1,126	1,115
Laconia Wd 1	1,234	1,209	1,210	1,234	1,231
Laconia Wd 2	826	810	811	847	834
Laconia Wd 3	893	851	886	911	912
Laconia Wd 4	849	813	813	844	833
Laconia Wd 5	808	792	790	819	821
Laconia Wd 6	966	934	933	962	962
Meredith	2,474	2,426	2,406	2,442	2,439
New Hampton	715	763	692	697	701
Sanbornton	1,100	1,087	1,057	1,086	1,084
Tilton	1,114	1,103	1,085	1,113	1,077
Totals	20,808	20,506	20,356	20,787	20,700

### County Commissioners

	District 1	District 2	District 3
	Colby, r	Thurston, r	
Alton	—	—	NO ELECTION
Barnstead	—	—	
Belmont	—	1,844	
Center Harbor	—	489	
Gilford	—	—	
Gilmanton	—	952	
Laconia Wd 1	1,105	—	
Laconia Wd 2	723	—	
Laconia Wd 3	799	—	
Laconia Wd 4	712	—	
Laconia Wd 5	661	—	
Laconia Wd 6	804	—	
Meredith	—	—	
New Hampton	—	631	
Sanbornton	—	942	
Tilton	—	941	
Totals	4,804	5,799	

# CARROLL COUNTY OFFICES

	Sheriff	Attorney	Treasurer	Reg. of Deeds	Reg. of Probate
	Larson, Jr., r&d	Yerden, r&d	Banks, r&d	Brookes, r&d	Tinker, r&d
Albany	214	252	244	251	242
Bartlett	1,350	1,346	1,291	1,304	1,296
Brookfield	267	276	258	274	266
Chatham	109	105	102	108	103
Conway	3,224	3,204	3,079	3,119	3,098
Eaton	184	185	178	177	176
Effingham	416	397	394	396	399
Freedom	614	615	609	598	587
Hale's Location	13	14	12	13	12
Hart's Location	26	27	26	26	26
Jackson	442	457	421	431	432
Madison	811	802	783	806	782
Moultonborough	1,962	1,935	1,934	1,929	1,923
Ossipee	1,348	1,308	1,294	1,316	1,309
Sandwich	691	685	655	677	675
Tamworth	1,032	1,021	975	1,000	983
Tuftonboro	1,076	1,092	1,066	1,100	1,079
Wakefield	1,437	1,440	1,406	1,427	1,416
Wolfeboro	2,753	2,773	2,709	2,827	2,791
Totals	17,969	17,934	17,436	17,779	17,5950

## County Commissioners

	District 1	District 2		District 3
		Presby, r	Wiley, d	Webster, r&d
Albany	NO ELECTION	142	122	234
Bartlett		801	621	1,279
Brookfield		180	98	255
Chatham		73	38	104
Conway		1,762	1,589	3,058
Eaton		107	85	176
Effingham		298	237	390
Freedom		477	233	574
Hale's Location		11	3	12
Hart's Location		14	14	26
Jackson		278	213	423
Madison		458	391	778
Moultonborough		1,363	696	1,889
Ossipee		712	749	1,243
Sandwich		405	406	650
Tamworth		542	566	976
Tuftonboro		752	355	1,027
Wakefield		833	668	1,377
Wolfeboro		1,840	1,055	2,671
Totals		11,048	8,139	17,142

## CHESHIRE COUNTY OFFICES

	Sheriff	Attorney		Treasurer		Reg. of Deeds	
	Fish, r&d	Park r&l	Burke, d	Conway, r	Greer, d	Hubal, r	Flaherty, i&d
Alstead	710	359	410	362	406	423	347
Chesterfield	1,376	715	744	738	682	856	576
Dublin	716	423	358	436	328	462	308
Fitzwilliam	738	366	468	394	409	429	383
Gilsum	207	149	124	147	115	174	88
Harrisville	458	198	291	182	290	237	245
Hinsdale	1,109	488	766	513	676	510	698
Jaffrey	1,823	886	1,104	945	1,001	998	966
Keene Wd 1	1,254	572	787	562	744	650	670
Keene Wd 2	1,595	625	1,080	691	949	865	815
Keene Wd 3	1,570	774	952	759	886	951	724
Keene Wd 4	1,659	777	993	844	854	1,064	663
Keene Wd 5	1,832	941	1,050	1,028	867	1,202	731
Marlborough	823	352	512	375	462	446	399
Marlow	258	131	169	148	144	177	119
Nelson	289	131	176	141	162	154	147
Richmond	361	199	190	203	182	230	166
Rindge	1,506	901	750	899	742	932	720
Roxbury	92	51	49	46	46	54	48
Stoddard	362	219	176	207	174	241	155
Sullivan	231	119	136	115	129	139	108
Surry	324	195	146	180	149	214	121
Swanzy	2,203	1,124	1,222	1,360	950	1,404	926
Troy	702	334	414	336	389	347	387
Walpole	1,486	755	826	791	751	895	685
Westmoreland	710	385	371	412	325	454	286
Winchester	1,123	552	638	634	555	648	527
Totals	25,517	12,721	14,902	13,448	13,367	15,156	12,008

## County Commissioners

	Reg. of Probate	District 1		District 2		District 3
	Minkler, r&d	Beauregard, r	Daschbach, d&l	Parker, r	Martin, d	
Alstead	683	351	435	—	—	NO ELECTION
Chesterfield	1,364	719	752	—	—	
Dublin	718	—	—	—	—	
Fitzwilliam	759	—	—	—	—	
Gilsum	216	—	—	—	—	
Harrisville	454	—	—	—	—	
Hinsdale	1,118	538	693	—	—	
Jaffrey	1,860	—	—	—	—	
Keene Wd 1	1,235	—	—	521	803	
Keene Wd 2	1,551	—	—	654	1,024	
Keene Wd 3	1,561	—	—	760	907	
Keene Wd 4	1,650	—	—	780	973	
Keene Wd 5	1,788	—	—	913	1,019	
Marlborough	809	—	—	—	—	
Marlow	273	—	—	—	—	
Nelson	293	—	—	—	—	
Richmond	360	—	—	—	—	
Rindge	1,537	—	—	—	—	
Roxbury	87	—	—	—	—	
Stoddard	360	—	—	—	—	
Sullivan	230	—	—	—	—	
Surry	316	—	—	167	166	
Swanzy	2,139	1,244	1,140	—	—	
Troy	697	—	—	—	—	
Walpole	1,232	802	804	—	—	
Westmoreland	704	310	477	—	—	
Winchester	1,099	560	652	—	—	
Totals	25,093	4,524	4,953	3,795	4,892	

## COOS COUNTY OFFICES

	Sheriff		Attorney		Treasurer		Reg. of Deeds	Reg. of Probate
	Loven, r	Ingersoll, Sr, d	Morin, r&d	Bisson, r	Alger, d	Frizzell, r&d	Reed, r&d	
Berlin Wd 1	619	472	960	521	543	962	963	
Berlin Wd 2	716	393	986	602	473	978	979	
Berlin Wd 3	780	392	1,137	778	464	1,118	1,113	
Berlin Wd 4	616	380	897	457	503	884	887	
Cambridge	3	0	3	3	0	3	3	
Carroll	189	160	298	177	147	307	309	
Clarksville	63	36	90	65	33	100	99	
Colebrook	508	281	733	478	253	757	741	
Columbia	145	86	208	145	72	227	215	
Dalton	182	178	330	208	142	339	340	
Dixville	21	7	28	21	7	28	28	
Dummer	139	33	153	80	85	157	156	
Errol	91	50	122	86	45	124	124	
Gorham	952	456	1,242	680	646	1,247	1,259	
Green's Grant	1	0	1	1	0	1	1	
Jefferson	256	207	429	286	151	433	441	
Lancaster	806	555	1,235	800	496	1,258	1,280	
Milan	462	134	532	221	364	540	530	
Millsfield	4	3	6	4	3	7	7	
Northumberland	420	489	806	398	444	844	844	
Pinkham's Grant	3	8	9	4	7	8	8	
Pittsburg	252	109	333	239	98	343	340	
Randolph	136	114	228	121	121	232	234	
Shelburne	146	47	166	91	88	171	175	
Stark	111	88	180	96	94	196	190	
Stewartstown	150	114	234	154	92	252	235	
Stratford	110	123	209	107	107	220	222	
Wentworth's Location	16	6	20	13	9	20	21	
Whitefield	321	495	723	422	329	840	847	
Totals	8,218	5,416	12,298	7,258	5,816	12,596	12,591	

## COOS COUNTY OFFICES

## County Commissioners

	District 1		District 2		District 3	
	Trottier, r	Hamel, d	Corrigan, r	Robitaille, d	Brungot, r	Michalik, d
Berlin Wd 1	577	495	—	—	—	—
Berlin Wd 2	664	428	—	—	—	—
Berlin Wd 3	724	531	—	—	—	—
Berlin Wd 4	434	546	—	—	—	—
Cambridge	—	—	—	—	1	2
Carroll	—	—	209	124	—	—
Clarksville	—	—	—	—	74	37
Colebrook	—	—	—	—	573	252
Columbia	—	—	—	—	160	80
Dalton	—	—	228	128	—	—
Dixville	—	—	—	—	21	7
Dummer	—	—	—	—	75	88
Errol	—	—	—	—	90	47
Gorham	—	—	514	862	—	—
Green's Grant	—	—	1	0	—	—
Jefferson	—	—	353	108	—	—
Lancaster	—	—	971	375	—	—
Milan	—	—	—	—	198	379
Millsfield	—	—	—	—	5	2
Northumberland	—	—	—	—	357	549
Pinkham's Grant	—	—	4	7	—	—
Pittsburg	—	—	—	—	266	110
Randolph	—	—	116	129	—	—
Shelburne	—	—	111	72	—	—
Stark	—	—	—	—	63	137
Stewartstown	—	—	—	—	201	82
Stratford	—	—	—	—	119	115
Wentworth's Location	—	—	—	—	10	12
Whitefield	—	—	492	276	—	—
Totals	2,399	2,000	2,999	2,081	2,213	1,899

No votes cast: Atkinson & Gilmanton Academy Grant, Bean's Grant, Bean's Purchase, Chandler's Purchase, Crawford's Purchase, Cutt's Grant, Dix's Grant, Erving's Location, Hadley's Purchase, Low & Burbank's Grant, Martin's Location, Odell, Sargent's Purchase, Second College Grant, Success, Thompson & Meserve's Purchase

# GRAFTON COUNTY OFFICES

	Sheriff	Attorney	Treasurer	Reg. of Deeds	Reg. of Probate
	Barry, r&d	Anderson, r,d&l	Ward, r&d	Elliott, r&d	Wyman, r&d
Alexandria	432	438	434	434	432
Ashland	744	734	735	755	729
Bath	363	345	335	340	345
Benton	99	95	92	94	94
Bethlehem	825	814	810	813	807
Bridgewater	429	428	428	433	419
Bristol	1,017	1,011	995	1,005	1,002
Campton	984	964	969	998	972
Canaan	1,080	1,087	1,075	1,084	1,077
Dorchester	142	138	138	140	138
Easton	133	128	130	131	129
Ellsworth	25	26	23	25	20
Enfield	1,440	1,450	1,431	1,437	1,438
Franconia	475	478	475	473	476
Grafton	366	365	361	362	367
Groton	153	154	151	155	145
Hanover	3,704	3,766	3,707	3,703	3,694
Haverhill	1,441	1,397	1,341	1,377	1,384
Hebron	255	253	266	257	254
Holderness	859	872	856	874	850
Landaff	133	127	133	133	127
Lebanon Wd 1	1,451	1,459	1,462	1,449	1,449
Lebanon Wd 2	1,341	1,449	1,434	1,426	1,428
Lebanon Wd 3	1,381	1,405	1,377	1,381	1,384
Lincoln	547	527	533	539	525
Lisbon	483	470	470	465	474
Littleton	2,051	2,014	1,990	2,009	1,973
Livermore	0	0	0	0	0
Lyman	181	176	181	177	173
Lyme	746	788	774	779	775
Monroe	419	403	401	403	407
Orange	118	119	119	122	120
Orford	456	451	451	452	447
Piermont	287	287	283	280	277
Plymouth	2,036	2,025	2,048	2,113	2,051
Rumney	604	594	595	617	595
Sugar Hill	263	256	266	261	265
Thornton	709	690	702	726	715
Warren	299	302	279	292	282
Waterville Valley	111	111	110	109	110
Wentworth	275	267	267	266	265
Woodstock	501	484	483	483	481
Totals	29,358	29,347	29,110	29,372	29,095

# GRAFTON COUNTY OFFICES

## County Commissioners

	District 1	District 2	District 3
	Hill, d	Burton, r&d	Panagoulis, r&d
Alexandria	—	—	430
Ashland	—	—	743
Bath	—	366	—
Benton	—	99	—
Bethlehem	—	863	—
Bridgewater	—	—	419
Bristol	—	—	993
Campton	—	—	978
Canaan	—	—	1,069
Dorchester	—	—	124
Easton	—	143	—
Ellsworth	—	—	20
Enfield	1,225	—	—
Franconia	—	491	—
Grafton	—	—	358
Groton	—	—	151
Hanover	3,253	—	—
Haverhill	—	1,461	—
Hebron	—	—	254
Holderness	—	—	861
Landaff	—	131	—
Lebanon Wd 1	1,448	—	—
Lebanon Wd 2	1,272	—	—
Lebanon Wd 3	1,238	—	—
Lincoln	—	562	—
Lisbon	—	490	—
Littleton	—	2,079	—
Livermore	—	0	—
Lyman	—	197	—
Lyme	—	776	—
Monroe	—	410	—
Orange	—	—	120
Orford	—	463	—
Piermont	—	293	—
Plymouth	—	—	2,066
Ruinney	—	—	572
Sugar Hill	—	280	—
Thornton	—	—	711
Warren	—	315	—
Waterville Valley	—	—	110
Wentworth	—	273	—
Woodstock	—	505	—
Totals	8,436	10,197	9,979

**HILLSBOROUGH COUNTY OFFICES**

	<b>Sheriff</b>	<b>Attorney</b>	<b>Treasurer</b>		<b>Reg. of Deeds</b>	<b>Reg. of Probate</b>	
	<b>Morse, rd&amp;l</b>	<b>McDonough, d&amp;r</b>	<b>Burns, r</b>	<b>Bernier, d</b>	<b>McDonald, r&amp;d</b>	<b>Rivard, r</b>	<b>D'Amours, d</b>
Amherst	4,177	4,119	3,008	1,503	4,154	2,919	1,507
Antrim	931	879	526	401	886	512	405
Bedford	6,866	6,890	4,951	2,300	6,921	5,142	2,206
Bennington	494	460	282	218	490	274	231
Brookline	1,307	1,289	881	505	1,303	877	499
Deering	677	628	405	249	629	374	274
Francetown	672	643	413	273	651	406	278
Goffstown	5,553	5,535	3,328	2,432	5,532	3,566	2,294
Greenfield	496	493	272	230	497	286	237
Greenville	608	597	291	360	588	313	334
Hancock	758	774	473	381	748	482	367
Hillsborough	1,566	1,509	925	639	1,536	912	644
Hollis	2,819	2,788	1,994	1,024	2,807	1,990	1,018
Hudson	6,461	6,335	3,776	3,185	6,404	3,691	3,166
Litchfield	2,232	2,194	1,322	1,007	2,222	1,349	981
Lyndeborough	530	530	386	211	545	339	334
Manchester Wd 1	3,496	3,692	2,007	1,882	3,553	2,287	1,606
Manchester Wd 2	3,028	3,093	1,579	1,660	3,064	1,767	1,530
Manchester Wd 3	2,186	2,212	1,021	1,319	2,188	1,171	1,199
Manchester Wd 4	2,162	2,191	1,061	1,235	2,185	1,197	1,137
Manchester Wd 5	1,939	1,959	805	1,239	1,943	1,005	1,089
Manchester Wd 6	3,460	3,487	1,776	1,872	3,474	2,091	1,632
Manchester Wd 7	2,472	2,466	1,134	1,449	2,457	1,361	1,270
Manchester Wd 8	3,422	3,436	1,788	1,813	3,448	2,167	1,526
Manchester Wd 9	2,756	2,803	1,355	1,591	2,791	1,645	1,345
Manchester Wd 10	2,737	2,767	1,336	1,603	1,748	1,613	1,387
Manchester Wd 11	1,977	1,970	907	1,223	1,964	1,078	1,077
Manchester Wd 12	2,847	2,824	1,524	1,462	2,838	1,707	1,318
Mason	455	441	274	201	438	267	203
Merrimack	8,522	8,365	5,319	3,738	9,461	5,533	3,545
Milford	4,235	4,162	2,713	1,847	4,214	2,669	1,838
Mont Vernon	779	784	537	304	786	530	304
Nashua Wd 1	3,598	3,562	2,065	1,818	3,630	2,091	1,780
Nashua Wd 2	3,137	3,090	1,809	1,554	3,157	1,857	1,481
Nashua Wd 3	2,701	2,691	1,452	1,459	2,736	1,506	1,395
Nashua Wd 4	1,804	1,764	752	1,185	1,817	797	1,143
Nashua Wd 5	3,036	3,026	1,709	1,545	3,064	1,708	1,523
Nashua Wd 6	2,750	2,721	1,184	1,758	2,750	1,252	1,685
Nashua Wd 7	2,511	2,467	1,210	1,503	2,548	1,270	1,453
Nashua Wd 8	2,855	2,830	1,640	1,481	2,879	1,645	1,456
Nashua Wd 9	2,980	2,927	1,691	1,580	2,987	1,718	1,539
New Boston	1,465	1,458	998	621	1,446	987	561
New Ipswich	1,262	1,230	854	478	1,239	874	460
Pelham	3,391	3,317	2,085	1,564	3,381	2,059	1,579
Peterborough	2,354	2,328	1,353	882	2,331	1,380	1,081
Sharon	148	141	92	56	144	101	53
Temple	452	449	310	183	447	295	182
Weare	2,471	2,341	1,521	958	2,351	1,488	976
Wilton	1,248	1,194	909	546	1,269	765	632
Windsor	74	65	41	30	68	40	31
Totals	120,857	119,916	70,044	58,557	120,709	73,353	55,791

# HILLSBOROUGH COUNTY OFFICES

## County Commissioners

	District 1		District 2		District 3	
	Dykstra, r	McDonough, d	Charbonneau, r	Lozeau, d	Lobacki, r&d	Tuniewicz, l
Amherst	—	—	—	—	3,842	570
Antrim	—	—	—	—	818	122
Bedford	4,723	2,752	—	—	—	—
Bennington	—	—	—	—	437	83
Brookline	—	—	—	—	1,152	230
Deering	—	—	—	—	571	84
Francestown	—	—	—	—	598	95
Goffstown	—	—	—	—	4,927	801
Greenfield	—	—	—	—	455	73
Greenville	—	—	—	—	534	99
Hancock	—	—	—	—	741	85
Hillsborough	—	—	—	—	1,379	185
Hollis	—	—	2,061	1,024	—	—
Hudson	—	—	4,296	3,108	—	—
Litchfield	—	—	—	—	1,949	334
Lyndeborough	—	—	—	—	471	108
Manchester Wd 1	2,005	1,980	—	—	—	—
Manchester Wd 2	1,640	1,741	—	—	—	—
Manchester Wd 3	1,073	1,341	—	—	—	—
Manchester Wd 4	1,092	1,304	—	—	—	—
Manchester Wd 5	842	1,283	—	—	—	—
Manchester Wd 6	1,948	1,905	—	—	—	—
Manchester Wd 7	1,129	1,548	—	—	—	—
Manchester Wd 8	1,846	1,922	—	—	—	—
Manchester Wd 9	1,348	1,671	—	—	—	—
Manchester Wd 10	1,369	1,685	—	—	—	—
Manchester Wd 11	927	1,233	—	—	—	—
Manchester Wd 12	1,617	1,455	—	—	—	—
Mason	—	—	—	—	385	93
Merrimack	—	—	—	—	7,577	1,329
Milford	—	—	—	—	3,824	677
Mont Vernon	—	—	—	—	704	133
Nashua Wd 1	—	—	2,160	1,818	—	—
Nashua Wd 2	—	—	1,943	1,513	—	—
Nashua Wd 3	—	—	1,556	1,462	—	—
Nashua Wd 4	—	—	827	1,158	—	—
Nashua Wd 5	—	—	1,766	1,591	—	—
Nashua Wd 6	—	—	1,226	1,836	—	—
Nashua Wd 7	—	—	1,318	1,488	—	—
Nashua Wd 8	—	—	1,769	1,409	—	—
Nashua Wd 9	—	—	1,822	1,512	—	—
New Boston	—	—	—	—	1,313	235
New Ipswich	—	—	—	—	1,149	190
Pelham	—	—	2,356	1,419	—	—
Peterborough	—	—	—	—	2,245	317
Sharon	—	—	—	—	142	11
Temple	—	—	—	—	405	81
Weare	—	—	—	—	2,073	377
Wilton	—	—	—	—	1,142	253
Windsor	—	—	—	—	63	7
Totals	21,559	21,820	23,100	19,338	38,896	6,572

## MERRIMACK COUNTY OFFICES

	Sheriff	Attorney	Treasurer	Reg. of Deeds	Reg. of Probate
	Jordan, r&d	Johnson, r&d	Carroll, r&d	Guay, r&d	Fraser, r&d
Allenstown	1,348	1,361	1,358	1,372	1,359
Andover	801	785	784	789	788
Boscawen	1,099	1,080	1,073	1,087	1,088
Bow	2,916	2,854	2,848	2,906	2,891
Bradford	629	629	613	627	617
Canterbury	849	847	833	873	856
Chichester	769	765	765	767	766
Concord Wd 1	1,271	1,268	1,244	1,265	1,261
Concord Wd 2	1,276	1,257	1,247	1,273	1,257
Concord Wd 3	1,054	1,059	1,048	1,067	1,063
Concord Wd 4	1,542	1,521	1,520	1,548	1,537
Concord Wd 5	1,488	1,495	1,471	1,517	1,498
Concord Wd 6	1,162	1,163	1,176	1,174	1,171
Concord Wd 7	1,067	1,522	1,524	1,578	1,558
Concord Wd 8	1,175	1,167	1,161	1,178	1,163
Concord Wd 9	1,238	1,240	1,242	1,243	1,237
Concord Wd 10	1,879	1,875	1,846	1,879	1,871
Danbury	380	372	367	380	371
Dunbarton	818	806	801	812	811
Epsom	1,418	1,445	1,412	1,426	1,419
Franklin Wd 1	856	848	842	850	848
Franklin Wd 2	651	562	652	664	647
Franklin Wd 3	833	825	824	832	831
Henniker	1,558	1,541	1,528	1,555	1,537
Hill	225	212	216	219	219
Hooksett	3,631	3,602	3,574	3,601	3,583
Hopkinton	2,510	2,377	2,332	2,412	2,381
Loudon	1,536	1,498	1,496	1,517	1,517
Newbury	685	677	671	682	679
New London	1,939	1,934	1,928	1,946	1,933
Northfield	1,295	1,278	1,258	1,272	1,271
Pembroke	2,373	2,361	2,345	2,385	2,359
Pittsfield	1,101	1,138	1,130	1,139	1,178
Salisbury	463	448	453	461	454
Sutton	682	676	677	688	690
Warner	1,061	1,050	1,041	1,060	1,042
Webster	647	634	630	632	627
Wilmot	459	461	460	465	463
Totals	46,684	46,633	46,390	47,141	46,841

# MERRIMACK COUNTY OFFICES

## County Commissioners

	District 1		District 2	District 3	
	McDonnell, r	Dodson, d	Trachy, r&d	Boucher, r	Dustin, d
Allenstown	—	—	—	689	816
Andover	—	—	791	—	—
Boscawen	—	—	1,085	—	—
Bow	2,029	1,053	—	—	—
Bradford	—	—	—	468	297
Canterbury	—	—	845	—	—
Chichester	—	—	756	—	—
Concord Wd 1	751	599	—	—	—
Concord Wd 2	718	625	—	—	—
Concord Wd 3	664	476	—	—	—
Concord Wd 4	880	812	—	—	—
Concord Wd 5	903	725	—	—	—
Concord Wd 6	592	657	—	—	—
Concord Wd 7	1,010	682	—	—	—
Concord Wd 8	708	517	—	—	—
Concord Wd 9	721	580	—	—	—
Concord Wd 10	1,178	834	—	—	—
Danbury	—	—	375	—	—
Dunbarton	—	—	—	469	396
Epsom	—	—	—	843	648
Franklin Wd 1	—	—	885	—	—
Franklin Wd 2	—	—	671	—	—
Franklin Wd 3	—	—	857	—	—
Henniker	—	—	—	763	897
Hill	—	—	222	—	—
Hooksett	—	—	—	2,345	1,601
Hopkinton	—	—	—	1,395	1,203
Loudon	—	—	1,514	—	—
Newbury	—	—	—	418	301
New London	—	—	1,926	—	—
Northfield	—	—	1,294	—	—
Pembroke	—	—	—	1,326	1,182
Pittsfield	—	—	1,135	—	—
Salisbury	—	—	456	—	—
Sutton	—	—	686	—	—
Warner	—	—	—	600	551
Webster	—	—	627	—	—
Wilmot	—	—	461	—	—
Totals	10,154	7,560	14,586	9,316	7,892

## ROCKINGHAM COUNTY OFFICES

	Sheriff	Attorney		Treasurer		Reg. of Deeds
	Vetter, r,d&l	Reams, r	Hart, d	Redden, r	Lavin, d	Stacey, r&d
Atkinson	2,377	1,293	1,444	1,509	1,119	2,457
Auburn	1,638	1,004	804	1,034	763	1,719
Brentwood	860	573	519	545	480	959
Candia	1,557	1,028	667	1,029	646	1,588
Chester	1,163	798	544	853	512	1,235
Danville	1,006	556	594	585	530	1,074
Deerfield	1,207	793	596	769	593	1,292
Derry	7,422	4,497	4,680	4,900	4,251	8,217
East Kingston	649	438	346	424	342	724
Epping	1,664	957	969	935	934	1,785
Exeter	4,689	2,835	3,040	2,601	2,972	5,167
Fremont	984	533	526	628	494	983
Greenland	1,124	775	582	677	618	1,248
Hampstead	2,681	1,336	1,840	1,699	1,330	2,836
Hampton	5,394	3,095	3,470	2,490	4,021	5,682
Hampton Falls	756	591	379	528	366	839
Kensington	600	397	382	368	363	664
Kingston	1,937	1,210	1,070	1,141	1,046	2,029
Londonderry	6,550	4,254	3,573	4,250	3,298	6,890
New Castle	471	313	272	304	256	524
Newfields	457	285	299	298	274	526
Newington	294	213	165	216	156	336
Newmarket	2,491	1,145	1,760	1,081	1,743	2,654
Newton	1,185	597	773	601	723	1,231
North Hampton	1,815	1,126	1,013	1,058	1,024	1,955
Northwood	1,109	680	598	660	607	1,176
Nottingham	1,169	707	663	677	663	1,281
Plaistow	2,343	1,156	1,568	1,413	1,338	2,424
Portsmouth Wd 1	1,125	459	873	436	855	1,171
Portsmouth Wd 2	1,811	669	1,505	632	1,472	1,923
Portsmouth Wd 3	1,065	500	745	479	733	1,122
Portsmouth Wd 4	2,023	1,042	1,398	1,016	1,359	2,193
Portsmouth Wd 5	1,739	840	1,276	779	1,289	1,862
Raymond	2,509	1,555	1,541	1,594	1,454	2,625
Rye	2,343	1,498	1,331	1,446	1,284	2,523
Salem	8,256	4,491	5,109	4,372	5,015	8,750
Sandown	1,539	782	928	878	824	1,606
Seabrook	2,276	1,191	1,456	1,166	1,418	2,329
South Hampton	338	215	193	208	194	364
Stratham	2,270	1,559	1,187	1,399	1,242	2,479
Windham	3,518	2,131	1,641	2,376	1,479	3,653
Totals	86,404	50,117	52,319	50,054	50,080	92,095

# ROCKINGHAM COUNTY OFFICES

County Commissioners					
Reg. of Probate		District 1		District 2	District 3
Thayer, r	Dolleman, d	Pratt, r	Walker, d	Barka, r&d	
Atkinson	1,628	994	1,744	892	—
Auburn	1,109	696	—	—	—
Brentwood	689	369	—	—	—
Candia	1,052	627	—	—	—
Chester	901	434	—	—	—
Danville	651	466	—	—	—
Deerfield	815	453	—	—	—
Derry	5,099	3,797	—	—	8,219
East Kingston	504	275	—	—	—
Epping	1,072	806	—	—	—
Exeter	3,435	2,308	—	—	—
Fremont	701	438	—	—	—
Greenland	838	476	812	508	—
Hampstead	1,818	1,204	—	—	—
Hampton	3,473	2,860	4,016	2,575	—
Hampton Falls	671	250	711	243	—
Kensington	461	300	—	—	—
Kingston	1,335	868	—	—	—
Londonderry	4,374	3,063	—	—	6,783
New Castle	380	192	334	241	—
Newfields	352	233	—	—	—
Newington	264	115	232	143	—
Newmarket	1,370	1,484	—	—	—
Newton	796	539	754	580	—
North Hampton	1,283	804	1,313	775	—
Northwood	703	546	—	—	—
Nottingham	772	580	—	—	—
Plaistow	1,485	1,139	1,593	1,036	—
Portsmouth Wd 1	514	780	508	789	—
Portsmouth Wd 2	807	1,301	763	1,378	—
Portsmouth Wd 3	588	620	542	677	—
Portsmouth Wd 4	1,251	1,131	1,149	1,255	—
Portsmouth Wd 5	949	1,096	891	1,163	—
Raymond	1,806	1,032	—	—	—
Rye	1,717	1,017	1,638	1,107	—
Salem	4,880	4,420	—	—	8,523
Sandown	980	718	—	—	—
Seabrook	1,329	1,251	1,441	1,163	—
South Hampton	235	166	236	166	—
Stratham	1,771	917	1,677	974	—
Windham	2,531	1,333	—	—	3,591
Totals	57,389	42,098	20,354	15,665	27,116

NO ELECTION

## STRAFFORD COUNTY OFFICES

	Sheriff		Attorney		Treasurer		Reg. of Deeds	Reg. of Probate
	Kalway, r	Heon, d	Soldati, d,r&l	Crocco, r	Couture, d	Lessard, d,r&l	Quint, d&r	
Barrington	1,341	1,266	2,320	1,360	1,086	2,384	2,293	
Dover Wd 1	887	884	1,615	987	759	1,671	1,628	
Dover Wd 2	642	875	1,367	652	818	1,408	1,395	
Dover Wd 3	1,101	1,073	1,962	1,182	947	2,058	1,969	
Dover Wd 4	831	920	1,623	895	813	1,675	1,628	
Dover Wd 5	738	876	1,486	760	821	1,526	1,491	
Dover Wd 6	782	849	1,478	931	660	1,548	1,485	
Durham	1,337	1,982	3,262	1,391	1,903	3,279	3,198	
Farmington	710	1,136	1,607	861	837	1,675	1,626	
Lee	697	874	1,439	681	819	1,471	1,429	
Madbury	323	378	561	354	327	668	653	
Middleton	134	313	380	187	214	384	368	
Milton	669	703	1,219	643	649	1,216	1,218	
New Durham	430	451	792	495	335	830	790	
Rochester Wd 1	1,071	1,005	1,827	950	990	1,889	1,826	
Rochester Wd 2	1,108	894	1,781	1,025	884	1,828	1,769	
Rochester Wd 3	1,131	986	1,864	1,077	939	1,933	1,858	
Rochester Wd 4	1,022	969	1,772	874	1,015	1,827	1,757	
Rochester Wd 5	828	938	1,591	760	914	1,626	1,583	
Rollinsford	546	606	1,001	558	537	1,074	1,016	
Somersworth Wd 1	354	562	787	385	494	831	790	
Somersworth Wd 2	279	524	726	331	434	749	716	
Somersworth Wd 3	267	557	724	329	467	745	720	
Somersworth Wd 4	342	630	867	368	576	888	866	
Somesworth Wd 5	192	413	537	218	373	558	543	
Strafford	669	378	911	570	411	924	887	
Totals	18,431	21,042	35,499	18,824	19,022	36,665	35,502	

## County Commissioners

	Goodwin, r	Kohut, r	Townsend, r	Chagnon, d	Dumont, d	Maglaras, d	
Barrington	1,198	1,234	944	961	1,212	1,190	
Dover Wd 1	799	695	541	709	930	1,028	
Dover Wd 2	535	553	374	711	798	908	
Dover Wd 3	1,033	954	717	864	1,038	1,194	
Dover Wd 4	813	767	589	738	877	975	
Dover Wd 5	693	620	451	724	836	915	
Dover Wd 6	820	701	511	636	808	928	
Durham	1,241	1,314	1,288	1,784	2,034	1,955	
Farmington	715	606	486	1,181	842	702	
Lee	605	646	690	708	861	825	
Madbury	314	305	286	293	374	362	
Middleton	163	155	128	236	185	171	
Milton	567	569	425	664	690	607	
New Durham	406	402	322	376	337	302	
Rochester Wd 1	804	781	604	887	1,114	967	
Rochester Wd 2	833	790	603	794	1,110	947	
Rochester Wd 3	891	867	662	834	1,126	1,001	
Rochester Wd 4	700	700	510	959	1,219	1,024	
Rochester Wd 5	674	603	454	802	986	868	
Rollinsford	490	449	347	533	579	622	
Somersworth Wd 1	365	378	274	375	469	450	
Somersworth Wd 2	278	295	204	367	470	442	
Somersworth Wd 3	283	276	195	386	490	481	
Somersworth Wd 4	339	358	250	473	582	573	
Somersworth Wd 5	179	187	138	297	374	364	
Strafford	464	502	335	385	471	428	
Totals	16,202	15,707	12,328	17,677	20,812	20,229	

## SULLIVAN COUNTY OFFICES

	Sheriff	Attorney	Treasurer	Reg. of Deeds	Reg. of Probate
	Prozzo, Jr., r,d&l	Hathaway, r,d&l	Lovely, Sr., r,d&l	King, r,d&l	Davis, r&d
Acworth	341	327	317	328	317
Charlestown	1,724	1,670	1,660	1,692	1,655
Claremont Wd 1	1,385	1,301	1,293	1,299	1,295
Claremont Wd 2	1,681	1,592	1,591	1,599	1,587
Claremont Wd 3	1,511	1,413	1,415	1,429	1,421
Cornish	720	700	687	701	689
Croydon	256	231	252	250	248
Goshen	291	288	306	299	300
Grantham	952	993	1,012	994	996
Langdon	237	238	236	240	241
Lempster	380	381	386	380	377
Newport	2,029	1,935	2,096	1,983	2,012
Plainfield	637	611	600	599	590
Springfield	397	389	406	394	393
Sunapee	1,397	1,348	1,421	1,370	1,290
Unity	483	451	469	479	463
Washington	353	352	351	361	346
Totals	14,774	14,220	14,498	14,397	14,220

## County Commissioners

	District 1		District 2		District 3
	Clarke, r	Fontaine, Sr., d	Nelson, r	MacConnell, d	
Acworth	189	175	226	153	NO ELECTION
Charlestown	755	1,002	775	979	
Claremont Wd 1	535	785	541	845	
Claremont Wd 2	743	953	761	906	
Claremont Wd 3	455	1,096	563	936	
Cornish	328	403	350	369	
Croydon	162	97	141	124	
Goshen	161	134	136	175	
Grantham	667	361	632	410	
Langdon	146	100	144	103	
Lempster	243	148	223	179	
Newport	1,068	980	914	1,260	
Plainfield	308	347	313	337	
Springfield	258	159	237	183	
Sunapee	920	520	806	684	
Unity	227	282	259	248	
Washington	227	144	218	159	
Totals	7,392	7,686	7,239	8,050	

## COUNTY SUMMARY

	Ballots Cast			Names on Checklist				
	Regular	Absentee	Total	Rep.	Dem.	Und.	New ** Reg.	Total
Belknap	21,856	2,241	24,097	15,181	7,684	10,159	1,693	34,717
Carroll	18,637	2,515	21,152	13,973	5,077	11,155	1,388	31,593
Cheshire	29,791	1,973	31,764	14,683	12,824	14,714	2,657	44,878
Coos	13,058	1,329	14,387	6,906	6,636	6,219	696	20,457
Grafton	32,075	3,184	35,259	19,276	12,014	17,196	3,442	51,928
Hillsborough	139,328	10,379	149,707	82,188	67,032	59,937	12,085	221,242
Merrimack	55,948	3,945	59,893	31,358	21,521	24,556	5,420	82,855
Rockingham	107,564	7,933	115,497	63,592	45,483	60,079	7,965	177,119
Strafford	41,691	3,089	44,780	20,081	20,801	19,248	5,126	65,256
Sullivan	15,788	1,374	17,162	8,891	7,201	7,571	1,070	24,733
Totals	475,736	37,962	513,698	276,129	206,273	230,834	41,542	754,778

## BELKNAP COUNTY

	Ballots Cast			Names on Checklist				
	Regular	Absentee	Total	Rep.	Dem.	Und.	New ** Reg.	Total
Alton	1,834	242	2,076	1,579	528	1,015	90	3,212
Barnstead	1,467	127	1,594	914	533	694	112	2,253
Belmont	2,228	133	2,361	1,547	894	925	182	3,548
Center Harbor	497	73	570	327	138	195	40	700
Gilford	3,138	354	3,492	2,338	1,031	2,058	161	5,588
Gilmanton	1,240	80	1,320	765	350	480	100	1,695
Laconia Wd1	1,196	195	1,391	905	376	560	73	1,914
Laconia Wd2	989	114	1,103	716	418	402	82	1,618
Laconia Wd3	923	104	1,027	637	357	375	70	1,439
Laconia Wd4	892	96	988	564	415	381	85	1,445
Laconia Wd5	843	79	922	427	405	405	75	1,312
Laconia Wd6	1,015	83	1,098	705	384	408	99	1,596
Meredith	2,456	282	2,738	1,799	732	1,141	208	3,880
New Hampton	768	77	845	512	258	224	88	1,082
Sanbornton	1,171	95	1,266	666	424	424	120	1,634
Tilton	1,199	107	1,306	780	441	472	108	1,801
Totals	21,856	2,241	24,097	15,181	7,684	10,159	1,693	34,717

\*\* Number of people who registered to vote on election day.

## CARROLL COUNTY

	Ballots Cast			Names on Checklist			New **	Total
	Regular	Absentee	Total	Rep.	Dem.	Und.	Reg.	
Albany	268	16	284	119	84	197	19	419
Bartlett	1,331	211	1,542	861	284	1,072	109	2,326
Brookfield	292	29	321	211	65	111	10	397
Chatham	119	10	129	82	26	61	10	179
Conway	3,478	393	3,871	2,506	1,193	2,258	351	6,308
Eaton	199	16	215	115	63	70	8	256
Effingham	467	19	486	280	150	260	34	724
Freedom	644	85	729	409	150	355	50	964
Hale's Location	12	3	15	9	0	5	1	15
Hart's Location	21	10	31	12	4	14	1	31
Jackson	455	92	547	250	78	323	28	679
Madison	843	91	934	547	189	445	86	1,267
Moultonborough	1,883	377	2,260	1,985	414	1,319	121	3,839
Ossipee	1,432	152	1,584	1,086	481	927	93	2,587
Sandwich	738	82	820	506	299	206	23	1,034
Tamworth	1,092	122	1,214	821	445	516	90	1,872
Tuftonboro	1,056	182	1,238	921	190	424	62	1,597
Wakefield	1,516	220	1,736	1,158	435	995	105	2,693
Wolfeboro	2,791	405	3,196	2,095	527	1,597	187	4,406
Totals	18,637	2,515	21,152	13,973	5,077	11,155	1,388	31,593

## CHESHIRE COUNTY

	Ballots Cast			Names on Checklist			New **	Total
	Regular	Absentee	Total	Rep.	Dem.	Und.	Reg.	
Alstead	749	50	799	362	312	393	50	1,117
Chesterfield	1,474	121	1,595	855	589	574	102	2,120
Dublin	785	82	867	388	238	491	57	1,174
Fitzwilliam	835	61	896	414	182	802	53	1,451
Gilsom	284	9	293	136	116	139	18	409
Harrisville	488	43	531	170	208	322	31	731
Hinsdale	1,306	58	1,364	719	714	712	130	2,275
Jaffrey	2,042	145	2,187	1,242	882	922	141	3,187
Keene Wd1	1,450	90	1,540	695	1,005	829	318	2,847
Keene Wd2	3,235	89	3,324	804	1,154	742	248	2,948
Keene Wd3	1,740	117	1,857	907	967	910	231	3,015
Keene Wd4	1,842	138	1,980	1,075	922	726	171	2,894
Keene Wd5	1,966	201	2,167	1,160	1,052	911	187	3,310
Marlborough	876	54	930	326	346	536	80	1,288
Marlow	295	31	326	141	115	134	18	408
Nelson	321	20	341	138	162	109	34	443
Richmond	416	19	435	224	128	217	20	589
Rindge	1,775	95	1,870	924	408	1,490	211	3,033
Roxbury	110	5	115	32	59	64	5	160
Stoddard	408	52	460	208	150	231	26	615
Sullivan	267	12	279	126	112	131	20	389
Surry	340	25	365	196	137	25	7	365
Swanzy	2,416	138	2,554	1,247	945	995	195	3,382
Troy	776	39	815	350	390	439	54	1,233
Walpole	1,623	120	1,743	886	704	919	85	2,594
Westmoreland	742	81	823	356	208	365	44	973
Winchester	1,230	78	1,308	602	619	586	121	1,928
Totals	29,791	1,973	31,764	14,683	12,824	14,714	2,657	44,878

\*\* Number of people who registered to vote on election day.

## COOS COUNTY

	Ballots Cast			Names on Checklist				
	Regular	Absentee	Total	Rep.	Dem.	Und.	New ** Reg.	Total
Berlin Wd1	1,050	77	1,127	277	815	458	66	1,616
Berlin Wd2	1,031	124	1,155	360	751	463	53	1,627
Berlin Wd3	1,193	122	1,315	514	771	358	53	1,696
Berlin Wd4	1,031	52	1,083	169	622	239	59	1,089
Cambridge	3	0	3	1	1	2	0	4
Carroll	323	41	364	197	113	150	20	480
Clarksville	112	4	116	84	29	65	1	179
Colebrook	766	70	836	579	197	496	34	1,306
Columbia	231	19	250	148	58	116	15	337
Dalton	365	20	385	194	91	208	29	522
Dixville	19	9	28	13	5	10	0	28
Dummer	160	14	174	77	54	93	13	237
Errol	131	17	148	86	27	111	4	228
Gorham	1,312	123	1,435	595	863	516	84	2,058
Green's Gt.	1	0	1	0	0	1	0	1
Jefferson	435	48	483	349	106	205	11	671
Lancaster	1,255	157	1,412	972	449	730	64	2,215
Milan	572	42	614	282	276	236	41	835
Millsfield	7	0	7	0	0	11	0	11
Northumberland	836	111	947	420	570	486	27	1,503
Pinkham's Gt.	13	2	15	1	3	8	7	19
Pittsburg	340	58	398	353	93	173	6	625
Randolph	209	52	261	143	107	67	11	328
Sargent's Purchase	0	0	0	0	1	0	0	1
Shelburne	183	17	200	94	72	76	11	253
Stark	196	14	210	114	54	124	16	308
Stewartstown	280	23	303	176	76	219	14	485
Stratford	235	11	246	115	112	210	13	450
Wentworth's Loc.	17	5	22	8	6	13	2	29
Whitefield	752	97	849	585	314	375	42	1,316
Totals	13,058	1,329	14,387	6,906	6,636	6,219	696	20,457

\*\* Number of people who registered to vote on election day.

No votes cast: Atkinson & Gilmanton Academy Grant, Bean's Grant, Bean's Purchase, Chandler's Purchase, Crawford's Purchase, Cutt's Grant, Dix's Grant, Erving's Location, Hadley's Purchase, Kilkenny, Low & Burbank's Grant, Martin's Location, Odell, Second College Grant, Success, Thompson & Meserve's Purchase.

## GRAFTON COUNTY

	Ballots Cast			Names on Checklist				New **	Total
	Regular	Absentee	Total	Rep.	Dem.	Und.	Reg.		
Alexandria	503	39	542	330	115	286	31		762
Ashland	828	55	883	548	325	348	98		1,319
Bath	364	30	394	201	47	280	20		548
Benton	107	0	107	74	19	64	6		163
Bethlehem	912	78	990	469	276	439	96		1,280
Bridgewater	503	52	555	339	127	162	26		654
Bristol	1,110	103	1,213	720	270	576	59		1,625
Campton	1,052	95	1,147	612	279	624	128		1,643
Canaan	1,200	82	1,282	640	497	819	67		2,023
Dorchester	132	23	155	100	51	105	5		261
Easton	135	25	160	90	45	51	10		196
Ellsworth	37	0	37	13	3	36	1		53
Enfield	1,644	125	1,769	795	611	928	168		2,502
Franconia	459	104	563	245	158	258	26		687
Grafton	417	41	458	231	163	212	21		627
Groton	163	18	181	110	56	125	10		301
Hanover	3,992	585	4,577	2,024	2,290	2,000	481		6,795
Haverhill	1,450	149	1,599	1,280	340	825	75		2,520
Hebron	247	45	292	182	24	148	12		366
Holderness	904	113	1,017	612	290	422	108		1,432
Landaff	155	8	163	98	46	61	4		209
Lebanon Wd1	1,647	123	1,770	976	809	758	189		2,732
Lebanon Wd2	1,577	132	1,709	801	839	748	219		2,607
Lebanon Wd3	1,536	123	1,659	873	834	618	135		2,460
Lincoln	563	90	653	370	222	393	56		1,041
Lisbon	512	33	545	263	112	526	35		936
Littleton	2,144	213	2,357	1,589	746	854	167		3,356
Livermore	0	0	0	0	0	0	0		0
Lyman	193	23	216	106	72	106	4		288
Lyme	849	80	929	408	437	429	29		1,303
Monroe	407	48	455	269	68	133	7		477
Orange	117	15	132	65	37	75	4		181
Orford	494	46	540	311	174	284	30		799
Piermont	311	30	341	185	75	196	11		467
Plymouth	2,505	122	2,627	1,496	898	1,377	894		4,665
Rumney	630	75	705	453	106	350	35		944
Sugar Hill	277	42	319	165	74	132	12		383
Thornton	757	106	863	420	176	673	79		1,348
Warren	326	16	342	225	65	220	16		526
Waterville Valley	108	31	139	62	25	94	12		193
Wentworth	291	17	308	268	83	124	15		490
Woodstock	517	49	566	258	130	337	41		766
Totals	32,075	3,184	35,259	19,276	12,014	17,196	3,442		51,928

\*\* Number of people who registered to vote on election day.

**HILLSBOROUGH COUNTY**

	Ballots Cast			Names on Checklist				
	Regular	Absentee	Total	Rep.	Dem.	Und.	New ** Reg.	Total
Amherst	4,666	475	5,141	3,039	1,302	1,779	285	6,405
Antrim	1,010	70	1,080	632	344	414	91	1,481
Bedford	7,346	856	8,202	5,669	2,401	2,155	438	10,663
Bennington	567	32	599	303	166	355	46	870
Brookline	1,565	87	1,652	734	398	904	106	2,142
Deering	706	40	746	429	186	393	57	1,065
Francestown	723	63	786	383	196	359	47	985
Goffstown	6,276	343	6,619	4,201	2,848	2,757	555	10,361
Greenfield	566	31	597	322	214	248	56	840
Greenville	691	54	745	378	341	212	38	969
Hancock	891	96	987	521	324	315	57	1,217
Hillsborough	1,684	122	1,806	1,024	537	953	93	2,607
Hollis	3,294	264	3,558	1,991	964	1,198	141	4,294
Hudson	7,891	384	8,275	4,190	3,349	5,103	563	13,205
Litchfield	2,545	125	2,670	1,361	952	1,562	190	4,065
Lyndeborough	641	48	689	310	94	498	61	963
Manchester Wd1	3,927	441	4,368	2,561	2,139	830	267	5,797
Manchester Wd2	3,374	321	3,695	2,072	2,063	992	475	5,602
Manchester Wd3	2,387	255	2,642	1,501	1,682	851	506	4,540
Manchester Wd4	2,377	218	2,595	1,258	1,695	686	362	4,001
Manchester Wd5	2,121	149	2,270	993	1,640	582	332	3,547
Manchester Wd6	3,903	262	4,165	2,048	2,269	1,011	466	5,794
Manchester Wd7	2,740	158	2,898	1,280	1,817	781	363	4,241
Manchester Wd8	3,785	254	4,039	2,119	2,164	935	453	5,671
Manchester Wd9	2,920	218	3,138	1,536	2,147	848	293	4,824
Manchester Wd10	3,263	203	3,466	1,596	2,202	735	276	4,809
Manchester Wd11	2,232	141	2,373	1,174	1,606	700	342	3,822
Manchester Wd12	3,366	292	3,658	2,023	1,810	1,068	496	5,397
Mason	525	23	548	264	125	321	22	732
Merrimack	10,083	561	10,644	7,066	4,425	3,945	674	16,110
Milford	5,195	302	5,497	3,451	1,926	2,816	417	8,610
Mont Vernon	901	68	969	577	320	509	40	1,446
Nashua Wd1	4,105	394	4,499	2,446	2,074	1,898	274	6,692
Nashua Wd2	3,663	262	3,925	2,306	1,797	2,020	416	6,539
Nashua Wd3	3,399	227	3,626	1,799	1,826	1,437	275	5,337
Nashua Wd4	2,002	201	2,203	887	1,378	1,194	303	3,762
Nashua Wd5	3,504	270	3,774	1,915	1,804	1,816	277	5,812
Nashua Wd6	3,167	261	3,428	1,400	2,124	1,374	216	5,114
Nashua Wd7	3,195	240	3,435	1,419	1,889	1,416	217	4,941
Nashua Wd8	3,365	318	3,683	2,066	1,768	2,236	311	6,381
Nashua Wd9	3,808	303	4,111	1,884	1,856	1,910	241	5,891
New Boston	1,713	87	1,800	1,137	573	838	147	2,695
New Ipswich	1,461	72	1,533	862	386	963	109	2,320
Pelham	4,151	202	4,353	2,038	1,972	2,208	140	6,358
Peterborough	2,628	262	2,890	1,799	1,084	1,260	184	4,327
Sharon	167	11	178	99	57	54	5	215
Temple	539	32	571	322	196	295	35	848
Weare	2,725	154	2,879	1,930	922	1,412	187	4,451
Wilton	1,508	112	1,620	845	666	759	132	2,402
Windsor	67	15	82	28	14	32	8	82
Totals	139,328	10,379	149,707	82,188	67,032	59,937	12,085	221,242

\*\*Number of people who registered to vote on election day.

## MERRIMACK COUNTY

	Ballots Cast			Names on Checklist				
	Regular	Absentee	Total	Rep.	Dem.	Und.	New ** Reg.	Total
Allenstown	1,711	50	1,761	605	889	928	183	2,605
Andover	923	68	991	460	354	566	68	1,448
Boscawen	1,229	81	1,310	713	475	625	144	1,957
Bow	3,658	223	3,881	2,302	974	1,035	266	4,577
Bradford	706	62	768	365	167	419	40	991
Canterbury	1,034	73	1,107	456	342	518	62	1,378
Chichester	909	45	954	526	309	466	83	1,384
Concord Wd1	1,588	59	1,647	775	626	681	280	2,362
Concord Wd2	1,480	66	1,546	760	661	692	287	2,400
Concord Wd3	1,219	76	1,295	603	684	360	162	1,809
Concord Wd4	1,864	127	1,991	906	1,046	713	290	2,955
Concord Wd5	1,886	207	2,093	1,063	883	592	197	2,735
Concord Wd6	2,756	77	2,833	685	791	595	248	2,319
Concord Wd7	1,788	142	1,930	1,121	892	533	143	2,689
Concord Wd8	1,396	76	1,472	800	601	545	241	2,187
Concord Wd9	1,365	130	1,495	1,010	669	545	123	2,347
Concord Wd10	2,151	162	2,313	776	1,243	848	223	3,090
Danbury	420	34	454	235	126	246	25	632
Dunbarton	960	46	1,006	591	318	335	83	1,327
Epsom	1,579	106	1,685	1,124	525	570	175	2,394
Franklin Wd1	952	69	1,021	457	393	602	83	1,535
Franklin Wd2	773	68	841	382	354	520	113	1,369
Franklin Wd3	946	66	1,012	430	342	721	92	1,585
Henniker	1,826	107	1,933	966	630	716	260	2,572
Hill	380	16	396	201	116	167	30	514
Hooksett	4,190	221	4,411	3,002	1,715	1,606	351	6,674
Hopkinton	2,675	247	2,922	1,761	965	993	146	3,865
Loudon	1,770	93	1,863	988	452	1,076	162	2,678
Newbury	774	112	886	582	224	392	66	1,264
New London	1,858	417	2,275	1,424	401	1,019	107	2,951
Northfield	1,459	91	1,550	896	583	778	140	2,397
Pembroke	2,716	161	2,877	1,670	1,231	1,294	219	4,414
Pittsfield	1,327	74	1,401	784	523	750	105	2,162
Salisbury	515	26	541	222	104	409	29	764
Sutton	769	62	831	446	296	382	49	1,173
Warner	1,186	117	1,303	613	278	686	64	1,641
Webster	689	52	741	375	176	395	48	994
Wilmot	521	36	557	283	163	238	33	717
Totals	55,948	3,945	59,893	31,358	21,521	24,556	5,420	82,855

\*\*Number of people who registered to vote on election day.

**ROCKINGHAM COUNTY**

	Ballots Cast			Names on Checklist				
	Regular	Absentee	Total	Rep.	Dem.	Und.	New ** Reg.	Total
Atkinson	2,830	226	3,056	1,641	935	1,669	102	4,347
Auburn	1,973	74	2,047	1,223	774	720	127	2,844
Brentwood	1,108	80	1,188	738	396	533	70	1,737
Candia	1,903	100	2,003	1,295	520	741	99	2,655
Chester	1,434	89	1,523	943	360	687	77	2,067
Danville	1,229	40	1,269	608	367	601	93	1,669
Deerfield	1,516	104	1,620	1,030	497	638	151	2,316
Derry	10,199	612	10,811	7,137	4,170	6,209	769	18,285
East Kingston	797	67	864	512	267	419	33	1,231
Epping	2,014	128	2,142	866	770	1,814	174	3,624
Exeter	5,891	595	6,486	4,075	2,758	2,638	495	9,966
Fremont	1,209	71	1,280	665	329	672	115	1,781
Greenland	1,422	79	1,501	771	447	468	171	1,857
Hampstead	3,299	219	3,518	2,068	1,182	1,846	239	5,335
Hampton	6,703	659	7,362	3,742	3,407	3,705	403	11,257
Hampton Falls	980	85	1,065	734	291	378	42	1,445
Kensington	813	62	875	390	287	531	59	1,267
Kingston	2,394	157	2,551	1,565	810	1,031	93	3,499
Londonderry	8,332	469	8,801	5,673	3,255	4,022	421	13,371
New Castle	568	85	653	341	167	238	39	785
Newfields	627	25	652	262	180	381	33	856
Newington	385	53	438	269	105	163	25	562
Newmarket	3,111	139	3,250	1,159	1,722	2,207	536	5,624
Newton	1,483	63	1,546	769	604	1,075	50	2,498
North Hampton	2,139	223	2,362	1,374	813	1,179	118	3,484
Northwood	1,335	101	1,436	818	415	980	111	2,324
Nottingham	1,435	107	1,542	843	576	701	120	2,240
Plaistow	2,871	147	3,018	1,540	1,096	2,175	149	4,960
Portsmouth Wd1	1,394	113	1,507	514	957	927	215	2,613
Portsmouth Wd2	2,158	301	2,459	807	1,566	1,477	312	4,162
Portsmouth Wd3	1,178	213	1,391	505	677	834	96	2,112
Portsmouth Wd4	2,442	254	2,696	1,128	1,219	1,697	281	4,325
Portsmouth Wd5	2,106	293	2,399	1,051	1,434	1,428	257	4,170
Raymond	3,118	149	3,267	1,573	1,098	2,179	269	5,119
Rye	2,680	398	3,078	1,956	1,123	1,316	150	4,545
Salem	10,408	585	10,993	5,622	5,499	5,150	585	16,856
Sandown	1,875	76	1,951	976	607	898	197	2,678
Seabrook	2,769	179	2,948	1,722	1,408	2,079	153	5,362
South Hampton	425	26	451	162	146	272	6	586
Stratham	2,806	225	3,031	1,843	851	1,320	218	4,232
Windham	4,205	262	4,467	2,682	1,398	2,081	312	6,473
Totals	107,564	7,933	115,497	63,592	45,483	60,079	7,965	177,119

\*\*Number of people who registered to vote on election day.

## STRAFFORD COUNTY

	Ballots Cast			Names on Checklist			New **	
	Regular	Absentee	Total	Rep.	Dem.	Und.	Reg.	Total
Barrington	2,760	127	2,887	1,484	1,168	1,289	310	4,251
Dover Wd1	1,787	147	1,934	1,007	1,054	755	196	3,012
Dover Wd2	1,706	118	1,824	683	1,041	898	348	2,970
Dover Wd3	2,212	203	2,415	1,194	1,256	990	261	3,701
Dover Wd4	1,783	146	1,929	985	954	814	181	2,934
Dover Wd5	1,704	143	1,847	894	1,065	881	336	3,176
Dover Wd6	1,675	137	1,812	812	873	758	196	2,639
Durham	4,040	371	4,411	1,464	1,728	1,240	1,029	5,461
Farmington	1,815	140	1,955	1,009	971	1,041	169	3,190
Lee	1,841	114	1,955	693	765	714	173	2,345
Madbury	735	70	805	354	300	364	68	1,086
Middleton	433	30	463	222	202	234	43	701
Milton	1,426	81	1,507	691	499	892	119	2,201
New Durham	855	89	944	546	272	346	76	1,240
Rochester Wd1	2,075	138	2,213	1,024	953	928	207	3,112
Rochester Wd2	1,954	174	2,128	1,078	889	850	195	3,012
Rochester Wd3	2,159	140	2,299	1,101	906	1,084	214	3,305
Rochester Wd4	2,100	180	2,280	970	1,180	756	138	3,044
Rochester Wd5	1,786	140	1,926	899	930	819	143	2,791
Rollinsford	1,189	87	1,276	550	635	831	96	2,112
Somersworth Wd1	970	62	1,032	371	517	513	108	1,509
Somersworth Wd2	805	58	863	298	522	367	94	1,281
Somersworth Wd3	853	36	889	326	513	447	104	1,390
Somersworth Wd4	972	59	1,031	347	608	499	107	1,561
Somersworth Wd5	615	27	642	216	429	310	90	1,045
Strafford	1,441	72	1,513	863	571	628	125	2,187
Totals	41,691	3,089	44,780	20,081	20,801	19,248	5,126	65,256

## SULLIVAN COUNTY

	Ballots Cast			Names on Checklist			New **	
	Regular	Absentee	Total	Rep.	Dem.	Und.	Reg.	Total
Acworth	399	29	428	149	84	298	25	556
Charlestown	1,790	109	1,899	898	861	1,024	138	2,921
Claremont Wd1	1,451	76	1,527	792	1,024	625	129	2,570
Claremont Wd2	1,681	124	1,805	1,052	868	527	87	2,534
Claremont Wd3	1,565	106	1,671	619	1,000	760	143	2,522
Cornish	765	67	832	437	373	228	26	1,064
Croydon	270	24	294	182	84	89	24	379
Goshen	301	36	337	182	142	88	19	431
Grantham	1,046	130	1,176	707	291	456	77	1,531
Langdon	255	25	280	174	79	187	9	449
Lempster	391	60	451	246	100	234	19	599
Newport	2,133	181	2,314	1,388	1,155	701	147	3,391
Plainfield	940	62	1,002	353	343	590	78	1,364
Springfield	417	51	468	316	145	225	17	703
Sunapee	1,458	213	1,671	903	365	958	95	2,321
Unity	535	37	572	225	178	358	21	782
Washington	391	44	435	268	109	223	16	616
Totals	15,788	1,374	17,162	8,891	7,201	7,571	1,070	24,733

\*\*Number of people who registered to vote on election day.

## LIQUOR QUESTIONS

The following questions were submitted to the voters in the town of RANDOLPH at the state general election held November 5, 1996, in accordance with RSA 663:5.

(a) Shall state stores be operated by permission of the state liquor commission in this city or town?

YES 125

NO 111

(b) Shall malt beverages (beer) be sold by permission of the state liquor commission in this city or town?

YES 181

NO 62

(c) Shall wines containing not less than 6 percent nor more than 15.5 percent of alcoholic content by volume at 60 degrees Fahrenheit (table wine) be sold by permission of the state liquor commission in this city or town?

YES 178

NO 64

(d) Shall liquor be sold for consumption on the premises where sold by permission of the state liquor commission in this city or town?

YES 131

NO 105

## RECOUNTS AFTER THE GENERAL ELECTION

Eighteen requests for recounts were received after the general election. Two recounts resulted in a change of winners - Rockingham County Treasurer and State Representative from Hillsborough District No. 40. The recounts for State Senate District No. 6, Cheshire County Treasurer, and Strafford County Treasurer were called off before they were completed.

An appeal was made to the Ballot Law Commission after the recount in Hillsborough District No. 24 which did not result in a change of winners.

Below, in the first column are the figures as officially returned to the Secretary of State. The second column contains the recount figures. The persons elected are designated by asterisks.

### Rockingham County Treasurer

Ellen Lavin, d	49,791	50,080*
Donald M. Redden, r	49,889	50,054

## STATE REPRESENTATIVES

### CHESHIRE COUNTY District No. 2

John M. Pratt, d	1,904	1,871*
Sarah K. Bonneau, d&l	1,827	1,795*
John J. Laurent, r	1,824	1,785
Joseph Norman Feuer, r	1,734	1,707

### CHESHIRE COUNTY District No. 3

Wanda G. McNamara, r	773	775*
McKim W. Mitchell, d	745	748

### CHESHIRE COUNTY District No. 8

Dan Burnham, d	1,611	1,599*
Steve Avery, r	1,178	1,156*
Carl Shepardson, d	1,156	1,113
Philip H. Miner, r	795	764

### HILLSBOROUGH COUNTY District No. 7

Larry Emerton, Sr., r	3,572	3,571*
Robert L. Wheeler, r	3,111	3,114*
Karen K. McRae, r	3,106	3,108*
Bruce F. Hunter, r	2,947	2,955*
Ruth E. Gage, d	2,506	2,500*
Peter Showerman, r	2,497	2,499
JoAnn D'Avanza, d	2,397	2,394
Barbara J. Griffin, d	2,283	2,282
Helen M. Skoglund, d	2,194	2,196
Scott E. Ebol, d	1,438	1,437
Danielle Donovan, l	844	838

### HILLSBOROUGH COUNTY District No. 24

James J. Fenton, r	1,913	1,931*
Harold V. Lynde, d	1,908	1,920*
Michael F. Marcinkowski, r	1,708	1,723*
Philip J. McColgan, Jr., d	1,699	1,714
Richard G. Hagan, r	1,371	1,384
Gary Lazarus, d	1,053	1,058
Stan Draper (write-in)	389	403

**HILLSBOROUGH COUNTY District No. 31**

Jane Clemons, d	1,857	1,863*
Roland J. Lefebvre, d	1,560	1,565*
George D. Murch, r	1,307	1,311*
Elvan P. Babylon, d	1,293	1,298

**HILLSBOROUGH COUNTY District No. 32**

Lori Cardin, d	1,447	1,393*
Claudette R. Jean, d	1,312	1,283*
Peter R. Cote, d	1,158	1,126*
Janice B. Streeter, r	1,149	1,103
Jerry Kapetanakis, r	1,121	1,057
Ryan Harmon, r	762	727

**HILLSBOROUGH COUNTY District No. 40**

Leo P. Pepino, r	1,185	1,192*
Lionel W. Johnson, d	1,117	1,128*
Jay T. White, d	929	959*
Jeannette Lund, d	934	915
Wilfrid E. Aubin, r	881	897
Kathleen Souza, r	889	893

**HILLSBOROUGH COUNTY District No. 45**

William J. Desrosiers, r	1,490	1,492*
Gerald O. Gosselin, d	1,335	1,354*
Michael Kelly, d	1,294	1,302*
Janet Gail Barry, r	1,263	1,265
Mark A. Krochmal, r	1,126	1,124
Daniel R. Torres, d	1,037	1,048

**HILLSBOROUGH COUNTY District No. 47**

Roland M. Turgeon, d&r	1,205	1,212*
Robert Paul Asselin, d	1,072	1,082*
Shannon Lee Bernier, d	985	991*
Marc Pappas, r	974	982
Thomas Childers, r	665	669
Gaston J.F. Morin, l	302	311

**MERRIMACK COUNTY District No. 7**

Eric Anderson, r	4,481	4,495*
Stephen T. DeStefano, d	3,994	4,016*
Patricia Krueger, r	3,611	3,614*
Richard E. Kennedy, r&l	3,525	3,538
George W. Chase, d	3,124	3,155
Robin Holske, d	2,153	2,189
Brad Dorsey, l	709	707

**STRAFFORD COUNTY District No. 2**

Robert E. McKinley, r	710	722*
Virginia M. Banks, d	707	711

**STRAFFORD COUNTY District No. 10**

Michael S. Rollo, d	592	622*
Carlton W. Spencer, r	571	551

**SULLIVAN COUNTY District No. 7**

Eric N. Lindblade, r	1,761	1,754*
James Phinizy, d	1,737	1,735

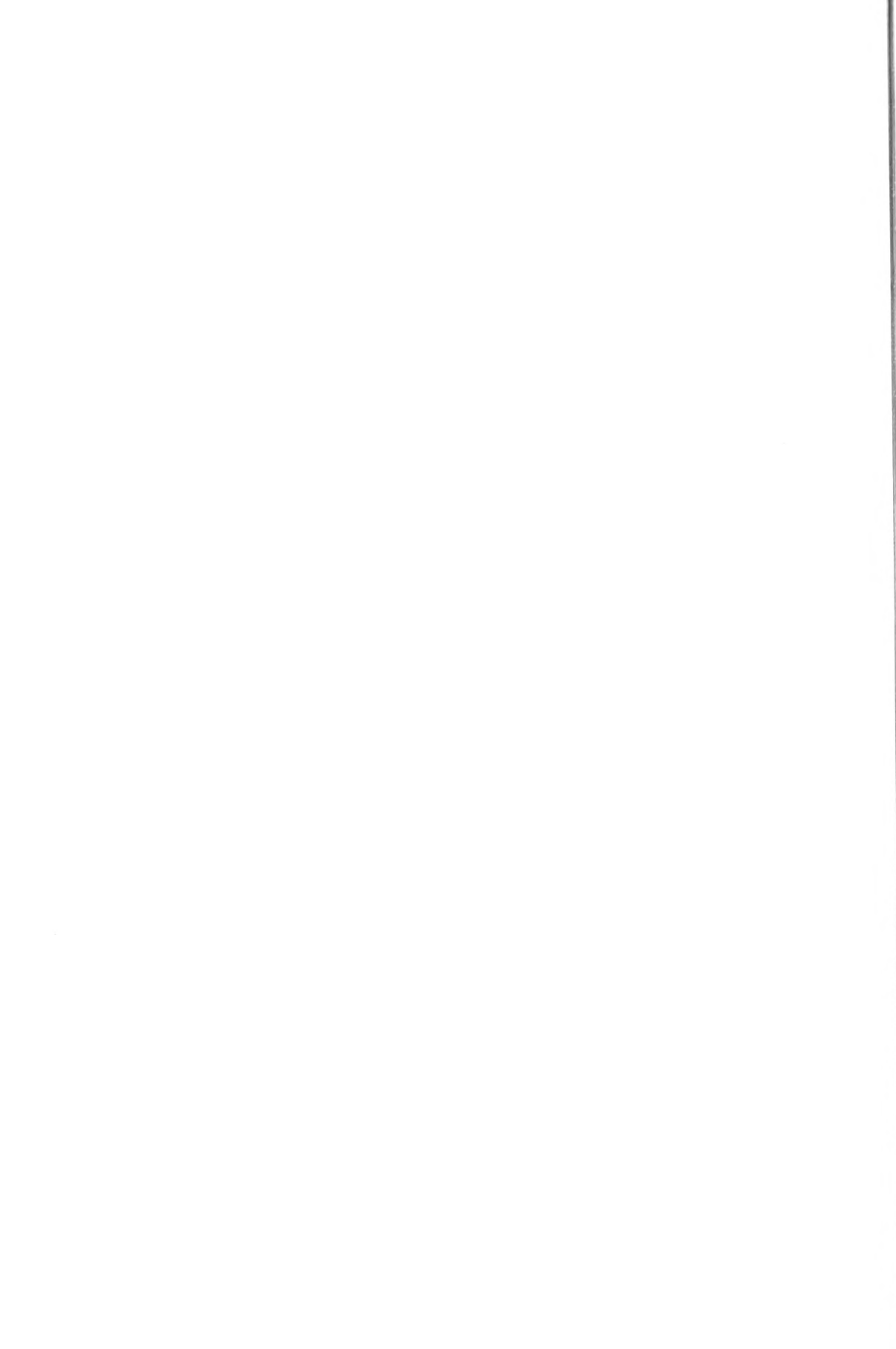

---

---

**NEW HAMPSHIRE  
GENERAL COURT**

---

**1996-1997**

---

---

# NEW HAMPSHIRE STATE SENATE

## **President of the Senate**

Joseph L. Delahunty, Salem

\* \* \*

## **Senate Leadership**

### **Republican Leader**

John S. Barnes, Jr., Raymond

### **Democratic Leader**

John A. King, Manchester

\* \* \*

## **Senate Clerk**

Gloria M. Randlett, Pembroke

## **Assistant Senate Clerk**

Tammy Wright, Concord

## **Senate Sergeant-at-Arms**

Henry Wilson, Concord



# SENATE LEADERSHIP



JOSEPH L. DELAHUNTY  
President of the Senate



JOHN S. BARNES, JR.  
Republican Leader



JOHN A. KING  
Democratic Leader

## NEW HAMPSHIRE HOUSE OF REPRESENTATIVES

### Speaker of the House of Representatives

Donna Sytek, Salem

\* \* \*

### House Leadership

#### Deputy Speaker

Donnalee Lozeau, Nashua

#### Speaker Pro Tempore

Channing T. Brown, Lebanon

#### Majority Leader

Robert L. Wheeler, Goffstown

#### Assistant Majority Leaders

David A. Welch, Kingston

Carol H. Holden, Amherst

Gregory Carson, Londonderry

#### Majority Whip

Warren C. Henderson, Exeter

#### Assistant Whips

John W. Flanders, Kingston

John Anthony Simmons, North Hampton

Maxwell D. Sargent, Hillsborough

David M. Lawton, Weirs Beach

Lawrence J. Guay, Gorham

#### Democratic Leader

Peter Hoe Burling, Cornish

#### Deputy Democratic Leader

Amanda A. Merrill, Durham

#### Assistant Democratic Leaders

William V. Knowles, Dover

Sharon L. Nordgren, Hanover

Paul A. McGuirk, N. Walpole

Martha Fuller Clark, Portsmouth

Cynthia McGovern, Portsmouth

Carol Moore, Concord

Daniel Burham, Dublin



# HOUSE LEADERSHIP



**DONNA SYTEK**  
Speaker of the House  
of Representatives



**DONNALEE LOZEAU**  
Deputy Speaker



**CHANNING T. BROWN**  
Speaker Pro Tempore



**ROBERT L. WHEELER**  
Majority Leader



**PETER HOE BURLING**  
Democratic Leader



**AMANDA A. MERRILL**  
Deputy  
Democratic Leader

## **LEGISLATIVE DEPARTMENT**

### **Legislative Budget Assistant**

Appointed by the fiscal committee of the Legislature

RSA 14:30, 34;1969, 281

Vacancy

### **Deputy Legislative Budget Assistant**

Michael L. Buckley

Appointed February, 1985

### **Legislative Services Director**

Appointed by the joint committee on legislative facilities.

Term, two years, co-terminous with the biennial legislative term.

RSA 17-A:2.

### **Director**

Don Hunter, Concord

Term began December 2, 1992

\* \* \*

### **House Clerk**

Karen O. Wadsworth, Lebanon

### **Assistant House Clerk**

Leo J. Callahan, Pembroke

### **House Sergeant-at-Arms**

Robert Johnson II, Northwood

# NEW HAMPSHIRE ORDER OF WOMEN LEGISLATORS

Submitted by Janet R. Pelley, President.

## 1921 - 1996

Committee to celebrate the 75th anniversary: Janet R. Pelley, President, Hon. Gertrude Pearson, Legislative Director, June Austin, Corporate Director, Hon. Juanita Bell, Hon. Julie Brown, Hon. Ruth Griffin, Hon. Alice Tirrell Knight, Hon. Emma Wheeler and Hon. Jean White.

Women first voted in state elections in 1920 and elected Jessie Doe (R-Rollinsford) and Dr. Mary L. R. Farnum (D-Boscawen) on write-in ballots.

State elections are held every two years for 24 senators and 400 representatives who serve two year terms for a salary of \$100 a year. The New Hampshire House of Representatives is the third largest democratically elected bodies in the world. Britain's House of Parliament is the largest, The Congress of the United States is second, and New Hampshire General Court is third.

787 women have served in the New Hampshire General Court:

43 in the Senate  
778 in the House  
(34 in the Senate and House)

New Hampshire's First Ladies:

Hon. Jeanne Shaheen	Governor
Hon. Dudley Dudley	Executive Councilor
Hon. Vesta Roy	President of the Senate
Hon. Donna Sytek	Speaker of the House of Representatives
Hon. Georgie Thomas	State Treasurer
Hon. Gloria Randlett	Clerk of the State Senate
Hon. Karen Wadsworth	Clerk of the House of Representatives

New Hampshire women legislators have come a long way since 1921. Lt. Governor Rosemarie Myrdal of North Dakota stated it best because she "believes that as a part of an ongoing process in political life we need to LISTEN! LEARN! LEAD!"

The 1995-96 New Hampshire Order of Women Legislators received permission from Elizabeth M. Cox to use excerpts from her book *Women State and Territorial Legislators, 1895-1995*.

## SENATE

### 2 YEAR TERMS

Name, City, Party	Legislative Year	Name, City, Party	Legislative Year
Baldizar, Barbara J., Nashua, d	1993	Gardner, Edith B., Gilford, r	1961 1963 1965
Bourque, Ann J., Manchester, d	1993		1967 1969 1971 1973 1975 1977 1979
Caron, Marye Walsh, Manchester d	1945 1949	Graves, Margery W., Brentwood, r	1951 1953
	1951 1953 1955 1957 1959 1961	Green, Dorothy, Manchester, r	1965
Carswell, Minnie F., Merrimack, r	1983	Greene, Marjorie M., Concord, r	1953
Charbonneau, Rhona M., Hudson, r	1983* 1985	Griffin, Ruth L., Portsmouth, r	1985
	1987 1989	Hancock, Mary Louise, Concord, d	1977 1979*
DeLude, Margaret B., Unity, r	1957 1963	Hollingworth, Beverly, Hampton, d	1991 1993
Ferguson, Edgar Maude, Bristol, r	1931	Holmes, Nelle L., Amherst, r	1957 1959 1961 1963
Foley, Eileen, Portsmouth, d	1965 1967 1969	Horner, Ida M., Thornton, r	1957
	1971 1973 1975 1977	Jackson, Katharine G., Dublin, r	1953

Name, City, Party	Legislative Year
Keeney, Phyllis M., Hudson, r	1977
Krasker, Elaine S., Portsmouth, d	1987 1989
Lamirande, Carole A., Berlin, d	1993
Landers, Irene Weed, Keene, r	1955
Larsen, Sylvia B., Concord, d	1995
Loizeaux, Suzanne, Plymouth, r	1951
Martin, Eda C., Littleton, r	1959 1965
McLane, Susan Neidlinger, Concord, r	1979* 1983
	1985 1987 1989 1991 1993
Morris, Lula J.A., Lancaster, r	1937
Nelson, Mary S., Nashua, d	1987 1989 1991
O'Gara, Molly, Dover, r	1965*
Otis, Sara E., Concord, r	1949 1951
Phillips, Marion L., Claremont, r	1961

Name, City, Party	Legislative Year
Pignatelli, Debora B., Nashua, d	1993 1995
Podles, Eleanor P., Manchester, r	1981 1983 1985
	1987 1989 1991 1993 1995
Poulsen, Greta I., Littleton, r	1981* 1983
Pressly, Barbara B., Nashua, d	1987 1991
Read, Lena A., Plainfield, r	1951
Roberge, Sheila, Bedford, r	1985 1987 1989
	1991 1993 1995
Rodeschin, Beverly T., Newport, r	1995
Roy, Vesta M., Salem, r	1979 1981 1983 1985
Shaheen, Jeanne C., Madbury, d	1991 1993 1995
Spollett, Doris M., Hampstead, r	1947 1949
White, Jean T., Rindge, r	1983 1985 1987
Wild, Winifred G., Jackson, r	1951

## HOUSE

### 2 YEAR TERMS

Name, City, Party	Legislative Year
Abbott, Clara A., Brentwood, r	1927
Abbott, Frances J., Manchester, r	1971
Abbott, Helen S., Concord, r	1929
Abrams, Holly, Goffstown, d	1981 1983
Adams, Alice E., Charlestown, r	1963 1965
Adams, Ferne P. see Prescott, Derry, r	1969 1971
Aeschilman, Lea H., Portsmouth, d	1977 1979 1981
Ahern, Debora A., Nashua, d	1981 1983
Ahlgren, Madelyn T., Manchester, d	1993
Ainley, Greta M., Manchester, r	1957 1959 1961
	1963 1965 1967 1971
	1973 1975 1977 1979 1981
Aksten, Cheryl, Nashua, r	1995
Allard, Nanci A., Conway, r	1987 1989 1991 1993
Amidon, Eleanor H., Hancock, r	1989 1991 1993 1995
Anderson, Eleanor M., Epsom, r	1983 1985 1987
	1989 1991
Appel, Melissa A., Rye, r	1975 1977
Aranda, Kathryn, Derry, r	1993 1995
Arndt, Janet S., Windham, r	1993 1995
Arnesen, Deborah A., Orford, d	1985 1987 1989 1991
Arnold, Barbara E., Manchester, r	1983 1985
	1987 1991 1993
Arnold, Jo-Ann M., Nashua, d	1981
Arsenault, Mary E., Randolph, r	1963
Asplund, Bronwyn L., W. Franklin, r	1987 1989 1991
Atkins, Edith P., Hanover, r	1949 1951 1953 1955*
Atwood, Betha Hayes, Barrington, r	1937 1939
Atwood, Marion H., Sanbornton, r	1945 1949 1951
	1953 1955 1957 1959
	1987
Austin, Edith J., Franklin, r	1955 1957 1959
Ayer, Mary R., Pittsfield, r	1959 1961 1963
	1965
Bagley, Amy L., Milford, d	1993
Bailey, Elsie Cora, Newport, d	1935 1941 1943 1945
	1951 1955 1959 1961 1963 1965
Baker, Bessie H., Roxbury, r	1947
Baldizar, Barbara J., Nashua, d	1987 1989 1991
Balomenos, Sandra Jean see Keans, Rochester, r	1967 1971

Name, City, Party	Legislative Year
Banfield, Edith D., Moultonborough, r	1937 1939 1941
	1943 1945 1947 1949
Bangs, Geraldine S., Derry, r	1983 1985
Banks, Virginia M., Milton, d	1983
Barden, Margaret H., Berlin, d	1925 1927 1929 1931
	1933 1935 1937 1939
Bardsley, Elizabeth S., Andover, r	1983 1985 1987
	1989
Barker, Helen A., Nashua, r	1965 1967 1969
Barnard, Mary C., Dunbarton, d	1927
Barnes, Bernice B., Hampton Falls, r	1965 1967
Barrett, Katherine K., Keene, r	1973*
Barry, Janet Gail, Manchester, r	1985 1989 1995
Barry, Vivian, Milford, r	1989
Bartlett, Emma L., Raymond, d	1923
Bartlett, Ruth Grace, Kingston, r	1929 1931
Batchelder, Grace F., Hanover, r	1939 1943 1945
Batchelder, Leifa H., Ellsworth, r	1927
Battenfeld, Barbara B., Keene, d	1969
Battles, Marjorie H., Brentwood, r	1993 1995
Baybutt, Nancy E., Keene, r	1979 1981
Beach, Mildred A., Wolfeboro, r	1991 1993 1995
Bean, Mary E., Webster, r	1955
Bean, Pamela B., Lebanon, r	1985 1987 1989 1991
	1993 1995
Beaton, Nancy C., Bradford, d	1987 1989
Bell, Helen D.W., Hollis, r	1945 1953*
Bell, Juanita L., Portsmouth, d	1989 1991 1993
Belzil, Gloria, Nashua, d	1971
Bennett, Shirley M., Plymouth, r	1989
Bennette, Jennie B., Richmond, r	1963 1967 1969 1971
Bernard, Mary Elizabeth, Dover, d	1967 1969 1971
	1973 1975 1981 1983 1985 1987 1989 1991*
Bernier, Suzanne T., Manchester, d	1985
Berry, Dorothy B., Barrington, r	1957 1959 1961
	1963 1965 1967
Bickford, Drucilla, Rochester, r	1981 1989 1991
Bickford, Laura Y., Epsom, r	1945 1947
Biondi, Christine A., Manchester, r	1989
Birch, Clara K., Lyman, r	1943 1945
Bishop, Beverly A., Nashua, d	1975

Name, City, Party	Legislative Year	Name, City, Party	Legislative Year
Bixby, Esther C., Berlin, d	1933 1935 1937 1939 1941 1943 1945	Carswell, Minnie F., Merrimack, r	1973 1975 1977 1979 1981
Blanchard, Mary Ann N., Portsmouth, d	1983 1985 1987 1989	Carter, Susan D., Bow, r	1989 1991 1993*
Blanchette, Alice F., Dover, d	1957 1959 1961 1963 1965 1967 1971	Cary, Beatrice B., Manchester, d	1955 1957 1959 1961
Blanchette, Patricia Jennings, Newmarket, d	1975 1977 1979 1981 1983 1985 1987	Case, Margaret A., Raymond, d	1983 1985 1993* r, 1995
Bonneau, Sarah K., Westmoreland, d	1993	Castaldo, Margaret H., Concord, d	1975
Bourdon, Germaine Y., Nashua, r	1985	Cepaitis, Elizabeth A., Nashua, r	1993 1995
Bourn, Helen D., Exeter, r	1939 1941 1943 1945	Chagnon-Boisver, Yvette L., Nashua, r	1977* 1979 1981 1985
Bourque, Ann J., Manchester, d	1985 1987 1989 1991	Chambers, Mary P., Hanover, d	1973 1975 1977 1979 1981 1983 1985 1987 1989 1991
Boutain, Claire, Northumberland, r	1953	Champagne, Jocelyne D., Manchester, d	1985 1987
Bowers, Dorothy C., Bedford, r	1987 1989 1991 1993	Champagne, Norma Greer, Manchester, r	1995
Bowler, Barbara B., Tilton, r	1973* 1975 1977 1979 1981 1983 1985 1987	Chapman, Marie G., Berlin, r	1925
Brack, Rita M., Manchester, d	1977 1979 1981 1983	Charbonneau, Rhona M., Hudson, r	1983*
Bradley, Paula E., Randolph, d	1993 1995	Chardon, Phoebe A., Jefferson, r	1981 1983 1985
Brady, Bonnie B., see Packard, Suncook, r	1981	Charois, Bernadette E., Greenville, d	1931 1933 1935 1937 1939 1941 1943 1945
Brady, Carolyn L., Suncook, r	1989	Charpentier, Mary, Nashua, r	1981
Braiterman, Thea G., Henniker, d	1989 1991 1993	Chase, Lila S., Concord, r	1959 1969
Brennan, Madalyn, Rochester, d	1967	Chesley, Ruby A., Farmington, r	1943
Bridgewater, Nancy E., Manchester, r	1981 1985	Christiansen, Marie A., Berlin, r	1939 1941 1943 1944 1947 1949 1953 1955 1957 1959
Brock, Lillian R., Atkinson, r	1953	Cid, Irene Birch, Hillsborough, r	1987
Brody, Sharon E., Nashua, d	1977	Clark, Cynthia M., Plymouth, d	1975
Brooks, Clara P., Claremont, r	1943 1947 1951	Clark, Martha Fuller, Portsmouth, d	1991 1993 1995
Brown, Edith L., South Hampton, r	1945	Clark, Shirley M., Lee, r	1961 1963 1965 1967 1969 1971 1975
Brown, Elsie M., Durham, r	1957	Clark, Vivian R., Hampstead, r	1993 1995
Brown, Julie M., Rochester, r	1989 1991 1993 1995	Clay, Alberta Z., Portsmouth, r	1985
Brown, Mary, Pittsfield, r	1995	Clements, Hannah C., New London, r	1979
Brown, Mary Senior, Sandwich, r	1959 1961 1963	Clemons, Jane A., Nashua, d	1991 1993 1995
Brown, Patricia B., Enfield, r	1991 1993	Coes, Betsy A., Newfields, d	1993 1995
Brungot, Catherine M.V., Berlin, r	1979 1981 1985 1987 1989 1991	Cogswell, Charlotte P., Dover, r	1971* 1973
Brungot, Hilda C.F., Berlin, r	1931 1933 1935 1937 1941 1943 1945 1947 1949 1951 1953 1955 1957 1959 1965 1967 1969 1971 1973	Colburn, Marjorie D., New Boston, r	1965 1967 1971 1973
Bryant, Beverly B., Madbury, d	1985	Cole, Martha, Nashua, r	1959 1961 1963
Buckley, Eula H., Dover, r	1929	Collyer, Rita, Lisbon, r	1955 1957 1959 1961
Buckley, Gertrude M., Mont Vernon, r	1961*	Colson, Dorothy Foss, Hollis, r	1975 1977
Bucklin, Gertrude M., Bridgewater, r	1957	Conroy, Janet M., Derry, r	1985 1987 1989 1991 1993 1995
Buessing, Marjorie B., Concord, r	1993 1995	Cook, Valerie S., Manchester, r	1991
Burke, M. Virginia, Bedford, r	1993 1995	Cooke, Annette M., Salem, r	1987 1989 1991
Burley, Helen C., Chesterfield, r	1985	Cooke, Muriel K., Keene, r	1973* 1975
Burns, A. Leslie, Bedford, r	1983 1985 1987	Cooper, Mabel Thompson, Nashua, r	1937 1939 1941 1945 1947 1949 1951 1953 1957 1959 1961 1963
Butler, Gertrude I., Fremont, r	1979 1981 1983 1985 1987	Copenhaver, Marion L., Hanover, d	1973 1975 1977 1979 1981 1983 1985 1987 1989 1991 1993 1995
Cailler, Lee Ann, Concord, r	1985	Corliss, Marion B., Manchester, r	1949 1951 1953
Caldwell, Gertrude M., Portsmouth, d	1923	Cote, Margaret Sullivan, Nashua, d	1969 1971 1973 1975 1977
Campbell, Eunice C., Derry, r	1987 1989 1991*	Cote, Patricia L., Danville, r	1979 1981 1989 1991 1993 1995
Campbell, Marilyn R., Salem, r	1973 1975 1977 1979 1981 1983 1985 1987 1989 1991 1993	Cotton, Mary Elizabeth, Portsmouth, d	1973 1975 1977 1979 1981 1983 1993* 1995
Canney, Ethel M., Rochester, r	1975 1977	Coughlin, Anne E., Concord, d	1993* 1995
Caron, Marye Walsh, Manchester, d	1939 1941 1943	Coulombe, Yvonne, Berlin, d	1983 1985 1987 1995
Carpenito, Eleanor F., Salem, d	1979 1981 1983	Cox, Gladys M., Hollis, r	1985 1987 1989
Carpenter, Karen A., Milford, r	1991*	Cox, Grace N., Conway, r	1969 1971 1973
Carragher, Audrey A., Nashua, r	1981 1983 1985	Cressy, Ellen M., South Hampton, d	1975 1983 1987
Carrier, Maria L., Manchester, r	1969	Croft, Shirley, Portsmouth, d	1969 1971
Carrier, Terese C., Dover, d	1947	Crory, Elizabeth	1977 1979 1981 1983 Ann Lupien, Hanover, d 1985 1993 1995
Carroll, Maura, Concord, d	1977 1979 1981		

Name, City, Party	Legislative Year	Name, City, Party	Legislative Year
Crosby, Toni, Concord, d	1995	Ducharme, Doris R., Hudson, r	1985 1987
Cross, Amelia Thompson, H., Portsmouth, r	1959 1961	Dudley, Dudley W., Durham, d	1973 1975
Currie, Rhoda Parker, Bedford, r	1927	Dudley, Frances B., Lebanon, r	1969 1971
Currier, Norma Studley see Studley, Rochester, r	1957	Duffett, Jean H., Bedford, r	1981 1983
Cushman, Kathryn M., Canterbury, d	1973 1975	Dugas, Alfonsine M.B., Berlin, d	1935 1937 1941 1943 1945
Cutting, Mable G., Claremont, r	1979 1981 1987	Dulac, Lucina A., Lebanon, d	1967
Danforth, Bonnie L., Fremont, r	1975 1977	Dunbar, Dorothea, Enfield, r	1949
Danforth, Florence J., Manchester, r	1947	Dunham, Janet W., Keene, r	1969 1971 1973
Daniels, Blancha L., Plainfield, r	1927	Dunham, Vivian L., Londonderry, r	1995
Davis, Alice, Concord, r	1955 1957 1959 1961 1965 1967 1969 1971 1973 1975	Dunlap, Patricia C., Rochester, r	1993 1995
Davis, Dagmar, Woodstock, r	1959	Dunn, Miriam D., Concord, d	1989 1991 1993 1995
Davis, Dorothy W., Moultonborough, r	1965 1967 1969 1971 1973	Duperron, Aurore M., Manchester, r	1985
Davis, Esther M., Conway, r	1961 1963 1965 1967 1969 1971 1973 1981	Dupont, Beverly A., Manchester, d	1979
Dawson, Ruth H., Milton, r	1957 1963 1965 1967 1969 1973	Dupont, Helene R., Manchester, d	1983
Day, Catherine Ann, Manchester, d	1975 1977 1979	Durham, Susan B., Hollis, r	1991 1993 1995
De Cesare, Grace L., Salem, d	1973 1975 1977*	Dustin, Margaret E., Rochester, d	1943 1945 1949 1951 1955
Dean, Evelyn S., Concord, r	1981 1983	Dwyer, Patricia R., Manchester, d	1987 1989 1991 1993
Dearborn, Ann G., Laconia, d	1965 1967 1969	Dykstra, Leona, Manchester, d	1985 1987 1989 1993 1995
Dechane, Marlene M., Barrington, d	1995	Eaton, Stephanie, Littleton, r	1993 1995
Decker, Minnie C., Claremont, d	1941	Ellis, Etta L., Manchester, d	1951
Degnan, Kathleen A., Concord, d	1981 1983*	Emerson, Bessie, Windham, r	1933 1935
DeLude, Margaret B., Unity, r	1953 1955 1959 1961 1965	Emons, Imogene V., Wilmot, r	1925
Demers, Mary E., Lebanon, d	1961 1963 1965	Espinola, Joan E., Salem, r	1981
Demers, Sharon, Rochester, d	1979	Fair, Patricia A., Pembroke, d	1989 1991
Denafio, Phyllis S., Dover, d	1979* 1981	Farnum, Mary L.R., Boscawen, d	1921
Denafio, Teresa L., Dover, d	1979 1981	Faulkner, Ellen, Keene, r	1957 1959 1961 1963 1965
Derosier, Ann M., Nashua, d	1987 1989*	Ferguson, Edgar Maude, Bristol, r	1927 1929
Desmarais, Vivian J., Manchester, r	1995	Fiske, Marguerite B., Hampton Falls	1969 1971
Dion, Arline L., Manchester, d	1977	Flanagan, Natalie S., Atkinson, r	1975 1977 1979
Dion, L. Penny, Nashua, d	1977 1979	Fleisher, Hilda W., Manchester, r	1975
Dipietro, Carmela M., Exeter, r	1991 1993	Flood, Jacqueline J., Merrimack, d	1989*
Dodge, Emma M., Merrimack, r	1989 1991 1993 1995	Flynn, Anita A., Somersworth, d	1981 1983 1985 1987 1989
Doe, Jessie A., Rollinsford, r	1921 1931	Fogg, Edna D., Milan, r	1963 1965
Dokmo, Cynthia J., Amherst, r	1995	Fontaine, Jennie G., Berlin, d	1947 1949 1951 1953 1955 1957 1961 1963 1965
Domaingue, Jacquelyn, Manchester, r	1987 1989 1991 1993*	Forbes, Roxie A., Marlow, r	1945 1949 1959 1963 1965 1967 1969 1971
Domini, Irene C., Charlestown, r	1985 1987 1989 1991 1993	Ford, Nancy M., Nashua, r	1981* 1983 1985 1987 1989 1991
Donahue, Katherine, Livermore, d	1925	Fortier, Jennie, Berlin, d	1925
Dondero, Mary C., Portsmouth, d	1935 1937 1941 1943 1945 1949 1951 1955 1957 1959	Foss, Patricia H., Ctr. Strafford, r	1985 1987 1989 1991
Donnelly, Helene R., Dover, d	1965 1973 1975 1977 1979 1981 1983 1985	Foster, Katherine D., Keene, d	1987 1989 1991 1993
Donovan, Patricia Janelle, Nashua, d	1985	Foster, Linda T., Mont Vernon, d	1993 1995
Doon, Helen C., Henniker, d	1963*	Found, M. Susan, Conway, r	1977
Dorley, Anna C., Portsmouth, d	1969	Fournier, Eulalie L., Nashua, d	1939
Douville, Anna H., Manchester, d	1957	Frank, Nancy G., Merrimack, d	1987 1989
Dowd, Sandra K., Derry, r	1991 1993 1995	Franks, Suzan L.R., Nashua, r	1993 1995
Dowling, Patricia A., Derry, r	1991 1993 1995	Fraser, Marilyn Anne, Concord, d	1995
Downing, Mabel M., Littleton, r	1941 1943 1945 1947	French, Barbara C., Henniker, d	1993
Drabinowicz, Alice Rose Theresa, Nashua, d	1967 1969 1971 1989 1991 1993 1995	Frew, Patricia A., Dover, d	1985 1987
Drewniak, Dorothy J., Manchester, d	1973* 1975 1977 1979 1981 1983*	Fried, Barbara A., Greenville, r	1983* 1985
Drouin, Florence G., Laconia, d	1971	Frizzell, Martha H. McDonalds Charlestown, r	1951 1953 1955 1957 1959 1961 1963 1965 1967 1969 1971 1973 1975 1977
Dube, Ellen C., Merrimack, d	1987 1989	Fuller, Bertha J., Clarksville, r	1947
		Funkhouser, Helen C., Durham, r	1953 1955
		Gage, Beverly A., Salem, r	1975 1977 1979 1981 1983 1985 1987 1989 1991 1993 1995
		Gage, Ruth E., Goffstown, d	1987 1991 1993

Name, City, Party	Legislative Year	Name, City, Party	Legislative Year
Gagne, Marie A., Berlin, d	1929 1931	Hartford, Margaret M., New Castle, r	1977 1979
Gagnon, Gabrielle V., Nashua, d	1975 1977 1979	Hartigan, Winifred E., Rochester, d	1959 1963
1981 1983 1985 1987 1989 1991*			1965 1967
Gagnon, Nancy R., Merrimack, r	1975* 1977 1979	Hashem, Elaine M., Barrington, d	1991 1993
Gagnon, Rebecca A., Berlin, d	1939 1941 1947 1949	Hawkinson, Marie C., Berlin, d	1991 1993 1995
	1955 1957 1959 1961 1963	Hayden, Margaretta M., Ossipee, r	1955
	1965 1967 1969 1971 1973 1975	Hayes, Eleanor R., Northumberland, r	1953
Ganley, Barbara T., Exeter, d	1975 1977	Hayes, Margaret M., Portsmouth, r	1957
Gardner, Edith B., Springfield, r	1943 1945 1949	Hayner, Helen D., Laconia, r	1963 1965
	1953 1955	Hayward, Elizabeth W., Hanover, r	1953 1955 1957
Gelt, Jeanette, Salem, r	1965 1967 1969 1971		1959 1961 1963
George, Olie M., Gorham, r	1933	Head, Joanne C., Amherst, r	1977 1979 1981 1983
Gerber, Fannie, Portsmouth, d	1967	Head, Mary H., Hooksett, r	1931*
Gilmartin, Medora, Manchester, d	1941 1943 1945	Hendrick, Nancy C., Manchester, d	1979 1981 1983 1985
Girouard, Shirley A., W. Lebanon, d	1983	Herchek, Dianne L., Dover, d	1977 1979
Goff, Elizabeth E., Salem, d	1973 1975 1977	Herrick, Mary Rosamond, Deering, r	1955 1959
Goodrich, Vera E., Epping, r	1967 1969 1971 1973 1975	Hess, Judith Ann, Hooksett, r	1975 1977
Goodwin, Ann J., Hollis, r	1949 1951 1953*	Hickey, Delina R., Nashua, d	1981 1983
	1955 1959	Hickey, Everol M., Dover, d	1965*
Gordon, Anne B., Jaffrey, r	1957 1959 1973 1975 1977	Hickey, Janet E., Nashua, r	1991*
Gosselin, Frances M., Portsmouth, d	1987	Hill, Addie C., Belmont, r	1927
Gotham, Rita, Hudson, r	1995	Hill, Nettie M., Conway, r	1957 1959
Gould, Florence, Wentworth's Loc., r	1947 1957	Hilton, Marcia F., Andover, r	1925
Gowing, Belle F., Dublin, r	1959 1961 1963 1965	Hoelzel, Kathleen M., Raymond, r	1989 1991
Grassie, Anne, Rochester, d	1995	Holden, Carol H., Amherst, r	1985 1987 1989 1991
Graves, Margery W., Brentwood, r	1945 1947 1949		1993 1995
Greene, Elizabeth A., Rye, r	1961 1963 1965 1967	Holden, Mary B., Deering, r	1929
1969 1971 1973 1975 1977 1979 1981 1983 1985		Holl, Ann C., Claremont, d	1993
	1987 1989 1991	Holley, Sylvia A., Nashua, r	1993 1995
Greene, Marjorie M., Concord, r	1943 1945 1947	Holliday, Jane, Warner, d	1979
	1949 1951	Hollingworth, Beverly, Hampton, d	1981 1983
Greenfield, Sara E., Rochester, r	1929 1931 1935 1939		1985 1987 1989
Grey, Caroline E., Canaan, r	1963	Holmes, Mary C., Penacook, r	1981 1983 1985 1987
Griebesch, Linda, Portsmouth, d	1991		1989 1991 1993 1995
Griffin, Margaret A., Auburn, r	1949 1951 1953 1955	Holmes, Nelle L., Amherst, r	1951 1953 1955
1957 1959 1961 1963 1965 1967 1969 1971		Horner, Ida M., Thornton, r	1947 1951 1953
Griffin, Ruth L., Portsmouth, r	1971 1973 1975	Howard, Donald K., Bartlett, r	1963 1965 1967
	1977 1979	1969 1971 1973 1975 1977 1979 1981 1983*	
Griswold, Gracer M., Nashua, r	1939	Howison, Gertrude N., Milford, r	1929 1931 1933 1935
Gross, Caroline L., Concord, r	1983 1985 1987	Hoyt, Florence Ward, Lebanon, r	1933 1935 1937 1939
	1989 1991 1993*	Hundley, Hilda, Portsmouth, d	1953 1955
Groves, Bonnie K., Hampton, d	1993	Hunter, Margaret E., Tuftonboro, r	1933
Guterson, Mildred E., Keene, r	1965 1967	Hurlbert, Celia G., Errol, d	1947 1955
		Hurst, Sharleene Page, Hampton, r	1991 1993 1995
Hager, Elizabeth S., Concord, r	1973 1975 1985	Hussey, Mary E., Manchester, d	1995
	1987 1989 1991 1993	Hutchinson, Ann L., Milford, r	1957*
Haley, Cassie C., Barrington, r	1947	Hutchinson, Karen Keegan, Londonderry, r	1991
Hall, Betty B., Brookline, r	1971 1973 1979 1981		1993 1995
d, 1987 1989 1991 1993 1995		Hynes, Carolyn E., Portsmouth, d	1987 1989 1991
	1995		
Hallyburton, Margaret D., Mont Vernon, r	1995	Ingram, Mildred S., Acworth, r	1977 1981 1983 1985
Ham, Bonnie D., N. Woodstock, r	1993 1995		1987
Hambrick, Patricia A., Lee, d	1991 1993 1995	Irwin, Virginia O'Brien, Newport, d	1983
Hamilton, Ruth M., Claremont, d	1965 1969		
Hamlin, Ada E., Charlestown, r	1931 1933	Jackson, Katharine G., Dublin, r	1951
Hammond, Ethel J., Gilford, r	1931 1933	Jackson, Selma R., Kingston, r	1979 1981
Hampson, Ruth, Hebron, r	1963	Jean, Claudette R., Nashua, d	1991* 1993 1995
Hanna, Katherine M., Keene, d	1975	Jenkins, Mary, Manchester, d	1989
Hanson, Pauline I., Gilsom, r	1939 1941	Johnson, Joyce May, Tilton, d	1991 1993
see Maynard, see Miller		Johnson, Katherine G., Monroe, r	1959 1965
Hanus, Barbara A., Concord, r	1981	Johnson, Polly B., Concord, r	1977
Harlan, Susan N., Nashua, r	1989	Joncas, Grace Lucille, Rollinsford, d	1969 1971
Harland, Jane A., Claremont, d	1989 1991		1973 1975 1977
Harriman, Katherine J., Concord, d	1973 1975	Jones, Helen Gwendolyn, Concord, r	1973 1975
Harrington, Marian R., Hancock, r	1983 1985 1987		

Name, City, Party	Legislative Year
Jones, Mabel M., New Ipswich, r	1929
Jones, Myra J., New Durham, d	1933
Jordan, Mary H., Nashua, d	1991
Joslyn, Lynn, Salem, r	1983 1985
Joyce, Susan M., Epping, d	1983* 1987
Kaen, Naida, Lee, i	1995*
Kane, Cecelia D., Portsmouth, d	1989 1991 1993 1995
Kane, Joan S., Claremont, d	1993
Kane, Laura A., Nashua, d	1995
Kashulines, Juanita E., Windham, r	1973 1975 1977
	1979 1981 1983
Katsakiores, Phyllis M., Derry, r	1985 1987 1989
	1991* 1993 1995
Katsiaficas, Chrysoula A., Nashua, d	1981 1983
Keans, Sandra Balomenos	1985 1987 1989
see Balomenos, Rochester, r	1991 1993 1995
Keefe, Mary E., Portsmouth, r	1969 1971
Keeney, Phyllis M., Hudson, r	1967 1969 1971
Keith, Brenda E., Derry, r	1991
Kelley, Jane, Hampton, d	1975 1995
Kelley, Ruth G., Middleton, d	1927
Kelly, Donna C., Goffstown, d	1987
Kendall, Elizabeth E., Epping, r	1951
Kenison, Linda, Concord, r	1975
Kersting, Constance, Pembroke, r	1967
Kidder, Barbara Ann, Laconia, r	1975
Kimball, Phyllis A., Jefferson, r	1959 1961
King, Evelyn A., Manchester, d	1983
Kinghorn, Meda L., Piermont, d	1959 1961
Kinney, Paula J., Dover, r	1987 1989 1991
Knight, Alice Tirrell, Goffstown, r	1967 1969 1971
	1973 1977 1981 1983 1985 1987 1989
Krasker, Elaine S., Portsmouth, d	1975 1977 1979
	1981 1983 1985
Kress, Gloria W., Manchester, r	1989
La Bonte, Claire A., Somersworth, d	1937
Lacaille, Margaret M., Manchester, d	1979
Lagassie, Lucille M., Manchester, r	1969*
Ladd, Elizabeth R., Winchester, r	1973 1975 1977
	1979
Lake, Nellie G., Brentwood, r	1931
Lampere, Martha E., Lyme, r	1943 1945
Lamy, Catherine G., Manchester, d	1971 1973 1975
	1977 1979 1981 1983 1985
Landers, Irene Weed, Keene, r	1949 1951 1953
Langley, Jane S., Rye Beach, r	1995
Langlois, Victoria M., Nashua, d	1925
Lareau, Amelia, Manchester, d	1949 1951 1953 1955
Lawless, Mary E., Eaton, r	1931
Lawrence, Eva M., Pelham, r	1991
Lawrence, Susan J., Claremont, d	1983
Laycock, Beatrice N., Salem, d	1977 1979
Lazure, Clara A., Berlin, d	1941 1943 1945 1947 1949
Lebel, Lorraine F., Nashua, d	1973 1975*
Lee, Rebecca E., Derry, r	1993 1995
Legasse, Dorothy L., Portsmouth, r	1963
Lemay, Mary S., Salem, r	1973
Leslie, Anne, Salem, d	1979 1981 1983
Letendre, Evelyn S., Bedford, r	1995
Lewis, Mary Ann, Contoocook, r	1981 1983 1985
	1987 1989 1991
Lint, Janis R., Merrimack, d	1973

Name, City, Party	Legislative Year
Loder, Suzanne K., Durham, d	1993 1995
Loizeaux, Suzanne, Plymouth, r	1949 1953 1957
	1959 1961
Long, Linda D., Nashua, d	1987 1989
Long, Martha A., Kingston, r	1959
Lord, Marion M., Gifford, r	1957 1959 1961
Lovejoy, Marian E., Raymond, r	1993 1995
Lovejoy, Virginia K., Derry, r	1977 1979 1981 1983
	1985 1987 1989 1991
Lown, Elizabeth D., Amherst, r	1985 1987 1989
	1991 1993
Lozeau, Donnalee M., Nashua, r	1985 1987 1989
	1991 1993 1995
Lucy, Irene M., Conway, r	1949
Lunderville, Virginia P., Berlin, d	1925
Lyman, L., Randy, Ossipee, r	1993 1995
Lynch, Doris T., Merrimack, d	1971 1973 1975
Lynch, Margaret A., Keene, d	1979 1981 1991 1993
	1995
Lyons, Elaine T., Merrimack, r	1971 1973 1975
	1977 1979
Lyons, Patricia M., Nashua, d	1983
MacDonald, Irene S., Kingston, r	1953
Mace, Ada L., Windham, r	1981 1983 1985 1987 1989
MacIntyre, Doris R., Merrimack, r	1995
MacIvor, Donna T., Penacook, r	1977
MacKinnon, Nancy W., East Derry, r	1989 1991
MacPhee, Gladys E., Andover, r	1939
Mahoney, Victoria E., Concord, r	1953 1955 1957
Maloomian, Helen, Somersworth, d	1971 1973 1975
	1977
Martel, Albina S., Manchester, d	1963 1965 1967 1969*
Martin, Eda C., Littleton, r	1951 1953 1955 1957
	1961 1963
Martin, Josephine Coster, Amherst, r	1975 1977
Martin, Mary Ellen, Nashua, d	1991 1993 1995
Marx, Eleanor F., Langdon, r	1963 1965
Mason, Elisabeth H., Berlin, d	1933 1935 1937
	1939 1941 1943 1945 1947 1949
Mayhew, Josephine, Groveton, d	1981 1985 1987
	1989 1991 1993 1995
Maynard, Pauline Hanson	
see Hanson, see Miller, Fitzwilliam, r	1953
McAvoy, Rita C., Littleton, r	1977 1979 1983
	1985 1987
McCann, Bonnie Lou, Nashua, d	1987 1989 1991 1993*
McCullough, Mary E., Middleton, d	1947
McDonough, Kathleen B., New Castle, d	1963 1965
	1967
McEachern, Donna J., Portsmouth, d	1977
McGee, Edna B., Lincoln, d	1967 1969 1971
McGlynn, Margaret L., Nashua, d	1973 1975 1977
	1981 1983 1985 1987
McGovern, Cynthia Ann, Portsmouth, d	1987 1989
	1991 1993 1995
McIlwaine, Deborah P., Sugar Hill, d	1991 1992
McKee, Cynthia W., Claremont, r	1985 1987
McKinney, Betsy, Londonderry, r	1985 1987 1989
	1991 1993 1995
McLane, Susan B.R., Portsmouth, d	1983
McLane, Susan Neidlinger, Concord, r	1969 1971
	1973 1975 1977 1979*
McNamara, Wanda G., W. Chesterfield, r	1993 1995

Name, City, Party	Legislative Year	Name, City, Party	Legislative Year
McNichols, Bernadette, Bow, r	1975 1977	Nutter, Eleanora C., Epsom, r	1953; d, 1955 1957
McPhail, Isabell C., Manchester, d	1949	O'Brien, Catherine, Dover, d	1985
McRae, Karen K., Goffstown, r	1987 1989 1991	O'Hearn, Jane E., Nashua, r	1993* 1995
	1993 1995	O'Keefe, Patricia M., Seabrook, d	1993
Mehegan, Constance M., Sunapee, r	1983* 1985	O'Neil, Dortha M., Manchester, d	1973 1975 1977
Merrill, Amanda A., Durham, d	1989 1991 1993 1995	O'Neill, Christina, Laconia, r	1981
Merrill, Shirley Kimball, Lebanon, r	1967 1969	O'Rourke, Joanne A., Manchester, d	1983 1985
	1971 1973		1987 1989 1991 1993 1995
Merritt, Deborah F., Durham, d	1993 1995	Olimpio, J. Lisbeth, Sanbornville, d	1985 1987 1989
Messier, Irene M., Manchester, r	1981 1985 1987	Orcutt, Jo Ellen, Goffstown, d	1973* 1975 1977
	1989 1991 1993 1995	Ordway, Norma T., Berlin, d	1935
Messina, Lois K., Goffstown, r	1973*	Otis, Sara E., Concord, r	1941 1943 1945 1947 1953
Metzger, Katherine H., Fitzwilliam, r	1989 1991	Ottolini, Lucille A., Berlin, d	1985
	1993 1995		
Micklon, Stephanie R., Salem, r	1989	Packard, Bonnie Brady, New Ipswich, r	1985 1987
Millar, Julia H., Claremont, r	1951 1953 1955	see Brady	1989 1991 1993 1995
Millard, Elizabeth Sanford, Boscawen, r	1975 1985	Page, Nellie J., Atkinson, r	1925
	1987 1989 1991	Palmer, Lorraine R., Claremont, d	1993 1995
Miller, Pauline Hanson, Fitzwilliam, r	1947 1949 1951	Palmer, Mildred L., Plaistow, r	1955 1957 1959
see Hanson, see Maynard			1961 1963 1965 1967 1969 1971
Milligan, Ida V.C., Newbury, r	1965	Pantelakos, Laura C., Portsmouth, r	1979 1981 1983
Miner, Ruth Fay, Meredith, r	1955 1957		1985 1987 1989 1991 1993 1995
Mitchell, Eleanor, Concord, r	1977* 1979	Papadopoulos, Christofily, Nashua, d	1979* 1981
Molner, Mary E., Henniker, d	1991	Pappas, Toni, Manchester, r	1985 1987 1989
Moore, Carol, Concord, d	1993 1995	Pardy, Nancy, Concord, d	1977*
Moore, Elizabeth A., New Boston, r	1985 1987	Pariseau, Judy L., Manchester, r	1981 1985 1987
	1989 1991 1993	Park, Hazel L., Lyme, r	1963 1965 1967 1969
Morey, Florence P., Hart's Location, r	1929 1951 1953	Parmenter, Ann M., Nashua, d	1983 1985
Moriarty, Mary R., Merrimack, d	1965	Parr, Edna Pearl Flores, Hampton, r	1973 1975 1977
Morin, Anna M., Somersworth, d	1933		1979 1981 1983 1985 1987 1989 1991
Morradian, Jody E., Durham, d	1981	Pastor, Selma R., Nashua, d	1979 1981
Morrill, Olive B., W. Franklin, r	1995	Patenaude, Amy, Henniker, r	1995
Morrill, Ruth T., Albany, r	1957	Patten, Betsey L., Center Harbor, r	1995
Morris, Debbie L., Windham, r	1995	Patten, Lois Lyman, Nashua, r	1927
Morris, Lula J.A., Lancaster, r	1931 1933 1935	Payette, Lise Labelle, Portsmouth, d	1949 1953
	1941 1943		1955 1957
Morrison, Bessie Matilda, Salem, r	1963 1965	Peabody, Nina E., Franconia, r	1953 1957
	1967 1969 1971	Pearson, Gertrude B., Keene, r	1989 1991 1993
Morrison, Gail C., Hudson, r	1977 1979	Pelletier, Marsha L., Dover, d	1993
Morse, Ellen D., Concord, d	1981	Pelley, Janet R., Gonic, d	1983 1985 1987 1989 1991
Morse, Joann T., Spofford, r	1983 1985 1987 1989 1991	Pelton, Frances E., Langdon, r	1945
Moulton, Idanelle T., New Durham, r	1957 1959	Pelton, Susan W., Henniker, d	1977
	1963 1965 1967	Perry, Lenna Wilson, Jaffrey, r	1955
	1979*	see Wilson	
Mourgenos, Nicolette, Dover, d	1979*	Peters, Marjorie Y., Bedford, r	1975 1977 1979
Mousseau, Ann L., Pittsfield, r	1967 1969		1981 1983
Murphy, Elizabeth D., Kearsarge, d	1983	Pevear, Roberta C., Hampton Falls, r	1979 1981
Myler, Letitia Jane, Berlin, d	1931 1933 1935 1937		1983 1985 1987
Nagel, Carol Ann, Salem, r	1983 1985 1987	Phelan, Grace M., Stark, r	1945 1949 1955
Nardi, Theodora P., Manchester, d	1973 1975 1977	Philbrook, Paula L., Nashua, d	1993 1995
	1979 1981 1989 1991 1993	Phillips, Marion L., Claremont, r	1959
Neale, Genevieve S., Hanover, d	1959 1961	Phinney, Mary E., Manchester, r	1927 1929 1933
Nelson, Mary S., Nashua, d	1983 1985	Pierce, Carol J., Laconia, r	1973
Nemzoff-Berman, Ruth, Nashua, d	1977 1979 1981	Pignatelli, Debora B., Nashua, d	1987 1989 1991
Nevins, Carole M., Auburn, r	1981 1983	Pillsbury, Augusta, Manchester, r	1925 1927
Nichols, Avis B., Warner, r	1979 1981 1983 1985	Pitman, Mary Ellen, Pembroke, r	1995
	1987 1989 1991 1993 1995	Plomaritis, Claire, Pelham, d	1977 1979 1981
Nighswander, Esther R., Gilford, r	1969 1971 1973	Podles, Eleanor P., Manchester, r	1977 1979
	1975 1977 1979 1983	Poehlman, Barbara S., Goffstown, d	1969 1971
Nixon, Leslie C., Goffstown, r	1987	Popov, Elizabeth M., Newmarket, d	1983 1985
Nordgren, Sharon L., Hanover, d	1989 1991 1993		1987 1989
	1995	Potter, Natalie M., Northumberland, r	1961 1963
Normandin, Margaret Eafashie, Laconia, d	1963	Powers, Phoebe Downing, Ellsworth, r	1961*
	1965 1967 1969	Pratt, Irene A., Winchester, d	1989 1991 1993 1995
Noyes, Anna M., Salem, r	1953 1955		

Name, City, Party	Legislative Year	Name, City, Party	Legislative Year
Pratt, Katherin, Hampton, r	1993 1995	Rubins, Glenna H., Rochester, d	1963 1965 1967
Prescott, Ferne, Brentwood, r	1957 1959	Russell, Elva B., Concord, r	1933
see Adams		Russell, Gertrude M., Harrisville, r	1931
Pressly, Barbara B., Nashua, d	1983 1985	Russell, Margaret A., Keene, d	1963 1965
Price, Dolores R., Nashua, d	1987	Russell, Patricia T., Keene, d	1975 1977 1979
Proctor, Nancy J., Keene, d	1975 1977 1979 1981		1981 1985
Proulx, Sarah A., Manchester, d	1979		
Pucci, Phyllis Jeanne, Salem, d	1977 1979	Sabella, Norma A., Derry, r	1995
Putnam, Rose S., Lebanon, d	1965 1967	Saddler, Ann A., Portsmouth, d	1953 1955 1957
			1963 1965 1967
Racicot, Rachel I., Manchester, r	1989	Saltmarsh, Gertrude E., Concord, r	1951 1953 1955
Raiche, Denise, Manchester, d	1981	Sanders, Jane F., Alton, r	1977 1979 1981 1983
Raiche, Maureen E., Manchester, d	1981 1983 1985	Sanderson, Patricia O., Portsmouth, r	1985 1987 1989*
Ralph, Katharine J., Franklin, d	1975 1977 1979	Sawyer, Ida T., Woodstock, d	1951
Ramsdell, Alice L., Nashua, r	1943 1945 1947	Schneiderat, Catherine A., Manchester, r	1987 1989
	1949 1951 1953 1955 1957		1991
Ramsey, Margaret Russell, Swanze, d	1977 1979	Schreiber, Joan M., Dover, d	1977 1979 1981 1983
	1981 1983 1985 1987	Schwane, Annie Mae, Plaistow, r	1963 1965 1967 1969
Randlett, Dorothy V., Laconia, r	1969 1971 1973		1971 1973 1975 1977 1979 1981 1983 1985 1987
Randlett, Gloria M., Boscawen, r	1979	Schwartz, Susan, Keene, d	1985 1987
Read, Lena A., Plainfield, r	1943 1945 1947 1949	see Spear	
Reardon, Judy E., Manchester, d	1985 1987	Scott-Craig, Mary M., Hanover, d	1965 1967
Record, Alice B., Nashua, r	1989 1991 1993	Scranton, Andrea A., Keene, r	1973 1975 1977 1979
Record, Clara M., Nashua, r	1943 1947 1951 1957		1981 1983 1985
Reed, Irene L., Henniker, r	1969	Senter, Marilyn P., Plaistow, r	1989 1991 1993 1995
Reese, Delight H., Hampstead, r	1975 1979	Shea, Barbara F., Manchester, d	1973 1975
Name, City, Party	Legislative Year	Shea, Roberta T., Keene, r	1963 1965
Remick, Barbara R., Hampton, r	1989	Shepard, Irene James, Concord, r	1975 1977 1979
Reney, Doris C., Grantham, r	1955 1957		1983 1985
Rheault, Lillian I., Manchester, r	1989 1991 1993	Shields, Lena M., Berlin, d	1951
Rice, Edith S., Hooksett, r	1973	Shriver, Mary L., Bedford, r	1985 1987
Rich, Marcia Tefft, Littleton, r	1965 1967 1969 1971	Simard, Constance L., Plaistow, r	1975
Richards, Maude B., Exeter, r	1945 1947 1949 1951 1953	Skinner, Patricia M., Windham, r	1973 1975 1977
Richardson, Barbara Hull, Fitzwilliam, d	1993 1995		1979 1981 1983 1985 1987 1989 1991 1993
Richardson, Harriett W.B., Dover, r	1959 1961 1963	Sliney, Mabel, Lebanon, d	1937
	1967 1969 1971 1973	Smith, Alfreda A., Salem, d	1977 1979
Richardson, Mabel Lowe, Randolph, r	1947 1969	Smith, Elsie Linn, New Hampton, r	1937
	1971 1973 1975 1977 1979	Smith, Florence B., Hebron, r	1939
Riley, Doris J., Hooksett, r	1971	Smith, Linda Ann, Laconia, r	1993 1995
d, 1975 1977 1979 1981 1983 1985 1987		Snyder, Clair A., Somersworth, d	1993 1995
Riley, Frances L., Manchester, r	1985 1989 1991	Soldati, Jennifer G., Concord, d	1989 1991 1993*
	1993 1995	Solomon, Jane A., Nashua, d	1975*
Rix, Maude G., Shelburne, r	1937 1947	Soper, Ada Agnes, Littleton, r	1937 1939
Roberts, Louise Petit, Suncook, r	1983	Soucy, Donna M., Manchester, d	1991 1993 1995
Roberts, Margaret D., Franklin, r	1981 1985	Soucy, Lillian E., Manchester, d	1987 1989
Robertson, Abbie H., Hinsdale, r	1937 1939 1941	Spaulding, Roma Alma, Claremont, r	1967 1969 1971
	1943 1945 1947		1973 1975 1977 1979 1981 1985 1987
Robinson, Ellen-Ann, Litchfield, r	1983 1985 1987	Spear, Barbara L., Farmington, r	1993 1995
	1989 1991	Spear, Susan Schwartz, Keene, d	1989 1991*
Rodeschin, Beverly T., Newport, r	1985 1987 1989	see Schwartz	
	1991 1993	Spollett, Doris M., Hampstead, r	1941 1943 1945
Roe, Gladys D., Newport, r	1953 1955		1953 1955 1957 1959
Rogers, Katherine D., Concord, d	1993 1995		1961 1963 1965 1967 1969 1971 1973
Rogers, Myrtle B., Newton, r	1973 1975 1977	St. George, Judith, Nashua, d	1977
	1979 1981	St. John, Eda, Barnstead, d	1965
Rogers, Rose Marie, Rochester, d	1993	St. Pierre, Angeline M., Rochester, d	1949 1951
Rossley, Eileen G., Portsmouth, d	1965 1967		1953 1955 1957 1959 1961 1963 1965 1967
Roufflard, Marilee, Keene, d	1981	Stachowske, Vicki Lynn, Londonderry, r	1985 1989
Roulston, Majorie L., Salem, r	1959 1961	Stafford, Deloria L., Laconia, r	1953
Rounds, Ruth M., Hill, r	1941 1943	Stahl, Judith M., Nashua, r	1977 1979
Rowell, Ruth T., Barrington, r	1973 1975	Stamatakis, Carol M., Newport, d	1989 1991 1993
Roy, Antoinette B., Manchester, r	1969	Stark, Eleanor H., Concord, r	1979* 1981 1983
Roy, Mary R., Claremont, d	1973	Steiner, Lee Anne S., Manchester, r	1979 1981
Roy, Vesta M., Salem, r	1973		1983 1985 1987 1989 1991

Name, City, Party	Legislative Year	Name, City, Party	Legislative Year
Stettenheim, Sandra, Lebanon, d	1995	Wagner, Joan O., Hudson, d	1985 1987
Stiles, Bessie G., Dummer, r	1935 1939	Waldron, Hermine, Portsmouth, d	1983
Stomberg, Carol, Canaan, d	1977	Walker, E. Jane, Hampton, r	1983 1985 1987
Story, Ann, Manchester, r	1929 1931	Wall, Janet G., Madbury, d	1987 1989 1991 1993 1995
Straw, Zatae L., Manchester, r	1925 1927	Wallin, Jean Rogers, Nashua, d	1967 1969 1975*
Streeter, Janice B., Nashua, r	1995		1977 1979
Studley, Norma M., Rochester, r	1949 1951	Walner, Mary Jane, Concord, d	1981 1983 1985
see Currier	1953 1955		1987 1989 1991 1993 1995
Sukeforth, Alice W., Portsmouth, r	1951	Walter, Lorine M., Lebanon, r	1979 1981 1983
Sullens, Joan C., Nashua, r	1993* 1995		1985 1987
Sullivan, Mary J., Manchester, d	1973 1975 1981	Ward, Kathleen W., Littleton, r	1975 1977 1979 1981
	1983 1985 1987		1983 1985 1987 1989 1991 1993
Swasey, E. Christine, Brentwood, r	1933	Ware, Marietta A., Sullivan, r	1929
Symons, Joanne L., Lebanon, d	1973* 1975	Wastcoat, Mary W., Candia, r	1951 1953
Sysyn, Olga, Manchester, r	1971*	Watson, Geraldine G., Merrimack, r	1977 1983
Sytek, Donna P., Salem, r	1977* 1979 1981 1983		1985 1987
	1985 1987 1989 1991 1993 1995		1955 1957
Taffe, Betty Jo, Rumney, r	1977 1979 1981 1983 1985	Webb, Martha G., Dover, r	1969 1971
Tamposi, R. Betty, Nashua, r	1979* 1981 1983 1985	Webber, Sadie C., Dover, d	1961 1963
Tarpley, Nancy L., Amherst, r	1987 1989 1991	Weber, Margaret L., Croydon, r	1967
Tarrant, Harriet B., Pittsfield, r	1961 1963	Webster, T. Anne, Ossipee, r	1971 1973
Tate, Joan C., Hudson, r	1991 1993	Weeks, Edna Batchelder, Greenland, r	1959 1961
Taylor, Ada C., Whitefield, r	1947 1949 1951 1953		1963 1965 1967 1969 1971 1973
	1955 1957 1959 1961 1963 1965 1967*	Weeks, Lena D., Gilford, r	1949 1951
Taylor, Virginia F., Effingham, r	1963	Weergang, Alida, Hudson, r	1993
Termino, Maggie Boyle, Nottingham, d	1991 1993*	Welch, Bernice M., Manchester, d	1979 1981
Terry, Joan E., Keene, d	1977	Welch, Shirley B., Concord, r	1969* 1971
Thompson, Barbara Cooper, Rochester, r	1969	Wendelboe, Francine, New Hampton, r	1995
	1971 1973 1975	Wentworth, Dorothy L., Madbury, r	1955
Thompson, Doris L., Northfield, r	1961 1963	Weston, Lucie, Concord, r	1947
	1965 1967 1971 1973 1975 1977	Wheeler, Emma B., Milford, r	1967 1979 1981 1983
Thompson, Marianne H., Pelham, d	1981		1985 1987
Thomson, Glyneta B., Orford, r	1977 1979 1981	Wheeler, Glenn L., Bristol, r	1945 1947 1949
Tibbetts, Thelma P., Rochester, r	1973 1975	Wheeler, Katherine Wells, Durham, d	1989 1991
Tilton, Elmira F., Salem, d	1987		1993 1995
Tolman, Janet, Nelson, r	1957	Whipple, Gladys L., Lebanon, r	1957 1959 1961
Toomey, Kathryn W., Nashua, d	1993 1995		1963 1965 1967
Torr, Ann M., Dover, r	1985 1987 1989 1991 1993 1995	White, Edna K., Portsmouth, r	1959 1961
Torrey, Janet B., Dover, r	1975 1977	White, Jean T., Rindge, r	1979 1981
Townsend, Madeline G., Lebanon, r	1973 1977	White, Julia Humphrey, Portsmouth, r	1959 1961
Townsend, Sara M., Plainfield, r	1971 1973 1975		1963 1965 1967 1969
	1977 1979 1981 1983 1985 1987	White, Shirley J., Somersworth, d	1975* 1977
Travis, Elizabeth L., Portsmouth, r	1955	Whitehead, Mary E., Somersworth, d	1979 1981
Trottier, Georgianna L., Berlin, r	1939 1943 1947*	Whittemore, Eleanor H., Hollis, r	1983
Turner, Virginia W., E. Sullivan, r	1973 1975	Wihby, Linda S., Manchester, r	1989 1991
		Wild, Winifred G., Jackson, r	1945 1949
Ulschoeff, Esther A., Berlin, r	1931	Wilkinson, Nana, Tilton, r	1971
Underwood, Barbara J., Concord, r	1971 1973*	Williams, Elsie F., Grafton, r	1949 1951 1953 1957
	1975 1979 1981 1983	Wilson, Helen Francis, Candia, r	1971 1973
Upton, Barbara Allen, Bedford, r	1989 1991 1993		1975 1977 1979
		Wilson, Lenna G., Sharon, r	1927
Vachon, Rose C., Manchester, d	1975 1979 1981 1983		see Perry
Valley, Iris, Dover, r	1977 1979	Winkley, Noreen D., Rochester, d	1965 1967 1973
Valliere, Blanche E., Rollinsford, d	1957		1975 1979 1981
Van Loan, Anna S., Bedford, r	1963 1965 1969	Winn, Cecelia L., Nashua, d	1973 1975 1977
	1971 1973 1975 1977 1979 1981 1983 1985		1979 1981 1983 1985 1987
Vartanian, Elsie, Salem, r	1979 1981 1983	Winters, Barbara, Rochester, r	1951
	1985 1987 1989	Wiswell, Marguerite H., Colebrook, r	1975 1977
Vey, Mary T., Brentwood, r	1961 1963 1971 1973		1979 1981
Voll, Sarah P., Durham, r	1977	Wood, Lucille T., Nashua, r	1983 1985 1987
Vrakatis, Zoe, Keene, r	1977 1979	Woodbury, Marjorie S., Manchester, r	1939
		Woodman, Louisa K., Hampton, r	1979 1981
Wadsworth, Karen O., Lebanon, r	1985 1987 1989	Woodruff, Marian D., Nashua, d	1973 1975
	1991 1993 1995	Woods, Deborah L., Stratham, r	1991 1993
		Woods, Phyllis L., Dover, d	1975

Name, City, Party	Legislative Year
Woodward, Neila P., Groveton, d	1977 1979*
Woodward, Sarah J., Waterville, r	1951 1953
Worcester, Georgie E., Dover, r	1925 1929
Worthen, Dorothy M., Manchester, r	1995
Wuelper, Marion, Belmont, r	1969 1971 1973
Yantis, Effie E., Manchester, r	1923 1925
Yennaco, Carol A., Windham, r	1993 1995
Young, Helen J., Easton, d	1925

## \*Notes:

Atkins, Edith P.-Died May 1955  
 Barrett, Katherine K. - Resigned Feb. 16, 1973 (Cooke)[F]  
 Bell, Helen D.W. - Resigned Dec. 12, 1952 (Goodwin)[F]  
 Bernard, Mary E. - Died Dec. 10, 1991 (Knowles)  
 Bowler, Barbara B. - Elected March 13, 1973 (Dodge)  
 Buckley, Gertrude M. - Elected 1962 (Buckley)  
 Campbell, Eunice C. - Resigned May 17, 1991 (Katsakiores)[F]  
 Carter, Susan D. - Resigned July 1, 1994  
 Carpenter, Karen A. - Elected Oct. 31, 1991 (Perham)  
 Case, Margaret - Elected Nov. 11, 1993 (Terminko)[F]  
 Chagnon-Boisver, Yvette L. - Elected September 16, 1977 (Sing)  
 Charbonneau, Rhona M. - Resigned 1984, elected to Senate (Champange)  
 Cogswell, Charlotte P. - Elected Dec. 1971 (Mudgett)  
 Cooke, Muriel K. - Elected Jan. 2, 1974 (Barrett)[F]  
 Coughlin, Anne E. - Elected Feb. 8, 1994 (Hill)  
 De Cesare, Grace L. - Resigned June 6, 1977 (Sytek)[F]  
 Degnan, Kathleen A. - Elected Feb. 2, 1983  
 Denafio, Phyllis S. - Elected Dec. 6, 1979 (Mourgenos)[F]  
 Derosier, Ann M. - Resigned Dec. 12, 1989  
 Domaingue, Jacquelyn - Resigned March 1, 1994  
 Doon, Helen C. - Elected April 1963 (Carpenter)  
 Drewniak, Dorothy J. - Elected Nov. 14, 1973 (Messina)[F], Died Dec. 21, 1983  
 Flood, Jacqueline J. - Elected April 26, 1989 (Granger)  
 Ford, Nancy M. - Elected Nov. 17, 1981  
 Fried, Barbara A. - Elected May 17, 1983 (Bartlett)  
 Gagnon, Gabrielle V. - Died Nov. 17, 1991  
 Gagnon, Nancy R. - Elected Oct. 2, 1975 (Geiger)  
 Goodwin, Ann J. - Elected Jan. 1953 (Bell)[F]  
 Gross, Caroline L. - Died Dec. 5, 1993 (Hager)[F]  
 Hancock, Mary Louise - Resigned July 13, 1979 (S.N. McLane)[F]  
 Head, Mary H. - Elected Jan. 1931 (Gilbert)  
 Hickey, Everol M. - Elected with a tie vote, seated with one-half vote  
 Hickey, Janet E. - Resigned April 3, 1991  
 Howard, Donald K. - Died Feb. 19, 1983 (Chandler)  
 Hutchinson, Ann L. - Elected Feb. 1957 (Wadleigh)

Name, City, Party	Legislative Year
Zabarsky, Joyce R., Portsmouth, d	1977
Zechausen, Barbara, Laconia, r	1981 1983 1985
Zechel, Caroline N., Nashua, r	1973 1975
Ziegler, Alice S., Alton, r	1989 1991 1993 1995
Jean, Claudette R. - Elected April 8, 1992	
Joyce, Susan M. - Elected Oct. 25, 1983 (Blake)	
Kaen, Naida - Elected at special election held Oct. 3, 1995	
Katsakiores, Phyllis M. - Elected Sept. 9, 1991 (Campbell)[F]	
Lagassie, Lucille M. - Elected March 1970 (Rousseau)	
Lebel, Lorraine F. - Resigned Feb. 27, 1975 (Madigan)	
Martel, Albina S. - Died March 1969 (Joseph Martle)	
McCann, Bonnie Lou - Resigned July 21, 1993 (Sullen)[F]	
McLane, Susan Neidlinger - Resigned (Stark)[F], elected to Senate Nov. 29, 1979 (Hancock)[F]	
Mehegan, Constance M. - Elected June 19, 1983 (Quinlan)	
Messina, Lois K. - Resigned Summer 1973 (Drewniak)[F]	
Mitchell, Eleanor - Elected Sept. 13, 1977 (Pratt)	
Mourgenos, Nicolette - Resigned May 2, 1979 (P. Denafio)[F]	
O'Gara, Molly - Elected March 1965 (Karkavelas)	
O'Hearn, Jane E. - Elected Feb. 9, 1994 (Ackerman)	
Orcutt, Jo Ellen - Elected Sept. 26, 1973 (Fletcher)	
Papadopoulos, Christofily - Elected March 1980	
Pardy, Nancy - Elected May 9, 1977 (Shapiro)	
Poulsen, Greta I. - Elected June 1981 (Poulsen)	
Powers, Phoebe Downing - Resigned Jan. 1961 (Avery)	
Sanderson, Patricia O. - Died May 1, 1990	
Soldati, Jennifer G. - Resigned Sept. 17, 1991 (Mitchell)	
Solomon, Jane A. - Resigned Dec. 1, 1975	
Spear, Susan Schwartz - Resigned Oct. 1, 1991 (Mohr)	
Stark, Eleanor H. - Elected Feb. 1980 (S.N. McLane)[F]	
Sullens, Joan C. - Elected Nov. 8, 1993 (McCann)[F]	
Symons, Joanne L. - Elected Nov. 14, 1973 (Merrill)	
Sysyn, Olga - Elected March 16, 1971 (R. Martel)	
Sytek, Donna P. - Elected Sept. 13, 1977 (De Cesare)[F]	
Tamposi, R. Betty - Elected Feb. 1980	
Taylor, Ada C. - Died June 1967	
Terminko, Maggie Boyle - Died July 18, 1993 (Case)[F]	
Trotter, Georgianna L. - Died April 1947	
Underwood, Barbara J. - Elected 1973 (Filides)	
Wallin, Jean Rogers - Elected Oct. 2, 1975 (Gramling)	
Welch, Shirley B. - Elected March 1970 (Welch)	
White, Shirley J. - Elected Nov. 3, 1975 (Dumais)	
Woodward, Neila P. - Resigned Jan. 16, 1979 (R. Mayhew)	

Source: Women State and Territorial Legislators, 1895-1995: A State-by-State Analysis, with Rosters of 6,000 Women. © 1996 Elizabeth M. Cox by permission of McFarland and Company, Inc., Publishers, Jefferson NC 28640.

---

---

**STATE  
GOVERNMENT**

---

**1997 - 1998**

---

---

## EXECUTIVE DEPARTMENT

### Governor

January 1997 to January 1999, Constitution, Part II  
Arts. 41 & 42

JEANNE SHAHEEN, d. Madbury

Tom Behrens, Newbury  
Special Assistant for Policy

Susan Arnold, Strafford  
Special Assistant for Policy

Vicki Boyd, Dover  
Director of Citizen Affairs

Ralph Brickett, Bow  
Special Assistant for Policy

Kyle Buckley, Concord  
Secretary

Charles Connor, Pembroke  
Budget Director

Gina Grappone, Bow  
Special Assistant for Citizen Affairs

Karen Hicks, Concord  
Special Assistant for Policy

Nils Larson, Bristol  
Special Assistant of Policy

Kathe Lewis, Bow  
Secretary to Governor Shaheen

Judy Reardon, Manchester  
Legal Counsel

Susie Reid, Hopkinton  
Office Manager

Lois Schmelzer, Bow  
Secretary

Richard Sigel, Manchester  
Chief of Staff

Michael Vlachich, Concord  
Special Assistant for Citizen Affairs

Candy Small, Somersworth  
Director of Appointments

Ted M. Walsh, Newmarket  
Special Assistant for Citizen Affairs

Craig Welch, Meredith  
Director of Volunteerism

Gail Wolek-Osterhout, Concord  
Receptionist

\*

\*

\*

**EXECUTIVE COUNCILORS**

January 1997 to January 1999, Constitution, Part II, Art. 60

District No. 1 - Raymond S. Burton, r, Bath  
District No. 2 - Peter J. Spaulding, r, Hopkinton  
District No. 3 - Ruth L. Griffin, r, Portsmouth  
District No. 4 - James A. Normand, d, Manchester  
District No. 5 - Bernard A. Streeter, Jr., r, Nashua

Suzanne N. Keach, Concord  
Executive Assistant to the Council

Loretta Galuszka, Canterbury  
Secretary to the Council

**ADJUTANT GENERAL**

Appointed as provided in the constitution and the tenure of office shall be until the officer has reached the age of 65 years. At the time of appointment, the adjutant general shall have had not less than 5 years of service as a member of the New Hampshire national guard, immediately preceding that appointment, shall have attained at least the rank of colonel and shall be eligible for federal recognition by the department of defense as a brigadier general. RSA 110-B:8

JOHN E. BLAIR, Barnstead  
October 26, 1994 to August 13, 2009

**DEPARTMENT OF ADMINISTRATIVE SERVICES**

State House Annex, Concord, 271-3204  
RSA 21-I

**Commissioner**

Appointed by governor and council to serve for a **term of four years**. 21-1:2

DONALD S. HILL, Pembroke  
July 1, 1996 to July 1, 2000

**Assistant Commissioner**

Nominated for appointment by the governor, with consent of the council by the commissioner. **Term, four years**, and must be qualified by education and experience. RSA 21-I.

CAROL JOY HOLAHAN, Concord  
October 9, 1996 to June 5, 2001

**Internal Auditor**

Appointed by governor and council, nominated by commissioner for **four-year term**.

SUDHIR K. NAIK, Concord  
July 17, 1989 to December 19, 1995

**Division of Plant and Property Management****Director**

Nominated by commissioner for appointment by governor and council for **four-year term**.

ANTHONY B. URBAN, Berlin

July 13, 1994 to May 1, 2001

**Office of Information Technology Management****Director**

Appointed by the governor, with the consent of council, to serve at the pleasure of the governor. Shall be qualified by experience and education. Chapter 346, 1991.

ROBERT A. PARKS, Londonderry

Term began February 3, 1992

**Accounting Services****Director**

Nominated by commissioner to be appointed by the governor and council for a **four-year term**.

DAYLE J. CARROLL, Concord

December 24, 1992 to June 29, 1996

**Financial Data Manager**

Nominated by commissioner to be appointed by governor and council for a **four-year term**.

MICHAEL E. BARLOW, Concord

Term began September 26, 1975

**Senior Operational Analyst**

Nominated by commissioner to be appointed by governor and council for a **four-year term**.

WILLIAM S. WEAVER, Merrimack

January 15, 1986 to January 15, 1994

**Bureau of Risk Management****Administrator**

Nominated by Commissioner of Administrative Services for appointment by Governor, with consent of the council. **Term, four years**, and must be qualified by education and experience. (Ch. 396; Laws of 1989)

VACANCY

### Enhanced 911 Commission

Thirteen members, including the chief of bureau of emergency medical service or his designee, the chairman of the public utilities commission or his designee, a representative of the department of safety, a public member, a police officer and a firefighter both experienced in responding to emergency calls and one active member recommended by each of the following organizations, appointed by governor and council for a **term of 3 years.** 1) N.E. Telephone Co.; 2) N.H. Association of Fire Chiefs; 3) N.H. Association of Chiefs of Police; 4) N.H. Federation of Fire Mutual Aids; 5) N.H. Municipal Association; 6) N.H. Sheriffs Association; and 7) N.H. Telephone Association. Initial appointments made by governor and council shall be one, two and three years. Vacancies to be filled for unexpired term. No member shall serve beyond the time he ceases to hold the office, employment or membership which qualified him for appointment to the commission. RSA 106-H

DOUGLAS AIKEN, Manchester  
July 8, 1992 to July 8, 1998  
(Nom. by NH Assoc. of Fire Chiefs)

THOMAS POWERS, Keene  
July 8, 1992 to July 8, 1998  
(Nom by NH Assoc. of Chiefs of Police)

JILL HEALEY WURM, Londonderry  
August 28, 1996 to July 8, 1999  
(Nom. by NYNEX)

PAUL VIOLETTE, Contoocook  
July 8, 1992 to July 8, 1999  
(Nom. by NH Telephone Assoc.)

JOHN P. REED, Center Conway  
May 4, 1994 to July 22, 1999  
(Public Member)

DAVID LINCOLN, Raymond  
July 22, 1992 to July 22, 1997  
(NH Sheriffs Assoc.)

JOHN S. MARECHAL, Keene  
July 22, 1992 to July 22, 1997  
(NH Federation of Fire Mutual Aid)

GEORGE VALLIERE, Gorham  
May 18, 1994 to July 22, 1998  
(Police Officer)

DOUGLAS PATCH, Concord  
July 22, 1992 to July 22, 1998  
(Chm. of Public Utilities Commission)

WILLIAM WOOD, Bow  
July 22, 1992 to July 22, 1998  
(Bureau of Emergency Medical Service)

LYNN M. PRESBY, Freedom  
August 12, 1992 to August 12, 1997  
(Rep. Dept. of Safety)

DAVID R. CARON, Belmont  
October 23, 1996 to August 12, 1999  
(Nom NH Municipal Assn.)

GEORGE LANDRY, Gilford  
September 16, 1992 to September 16, 1999  
(Firefighter)

**Bureau of Emergency Communications  
Executive Director**

Appointed by the governor with the approval of the council from a list of 3 persons nominated by the commission for a **term of four years**. RSA 106-H:6

BRUCE CHENEY, Laconia  
February 10, 1993 to February 10, 1997

**Division of Personnel  
Personnel Appeals Board**

Three members, not more than 2 from the same political party and 2 alternate members, each from a different political party. All members appointed by the governor and council for **three-year terms** and shall hold office until successor is appointed and qualified. Vacancies to be filled for the unexpired term. No member of the board shall be a member of any state or national committee of a political party, nor an officer or member of a committee in any partisan political club or organization, nor shall hold, or be a candidate for any remunerative elected public office during his term of office and shall not be otherwise employed in any of the agencies of the state government. Governor designates chairman.

At least 2 members shall have been gainfully employed as a labor relations or personnel professional for a minimum of 5 years. One member shall have been employed within the public personnel field of employment for a minimum of 3 years. RSA 21-I:45

ROBERT JOHNSON, Hillsborough  
April 5, 1989 to June 2, 1997

VACANCY  
Term Ending June 2, 1999

MARK J. BENNETT, Loudon  
June 11, 1991 to June 2, 1998

JAMES BARRY, SR., Manchester  
April 10, 1996 to September 24, 1998  
(Alternate)

LISA RULE, Concord  
October 11, 1989 to September 24, 1998  
(Alternate)

**Director**

Nominated by Commissioner of Administrative Services for appointment by governor and council for **four-year term**.

VIRGINIA A. LAMBERTON, Hillsborough  
February 18, 1987 to January 1, 1999

**Manager of Employee Relations**

Appointed by director for appointment by governor and council for **four-year term**. Shall be qualified by education and experience.

THOMAS F. MANNING, Manchester  
July 15, 1987 to July 1, 1999

**Education and Training Officer**

Appointed by director for appointment by governor and council for **four-year term**. Shall be qualified by education and experience. RSA 21-I

PETER G. GAMACHE, Gilmanton  
March 22, 1989 to March 22, 2001

**Workers' Compensation Commission for State Employees**

Three members appointed by the governor and council. One shall be an attorney admitted to practice in N.H.; one shall be a licensed physician; and one shall be from the labor field. **Terms shall be staggered for three-years.** Each member shall serve until his successor is appointed and qualified. Vacancies shall be filled for the unexpired term. Governor shall designate one of the members as chairman. RSA 21-I.

RONALD J. FAILLE, Concord  
October 17, 1990 to September 19, 1996  
(Physician)

DAMON A. RUSSELL, Milford  
January 30, 1980 to September 26, 1995  
(Labor)

WILLIAM HAROLD KELLEY, Bedford  
January 30, 1980 to September 26, 1997  
(Attorney)

**DEPARTMENT OF AGRICULTURE, MARKETS AND FOOD**

10 Ferry St., 4th Floor, Concord, 271-3551

**Commissioner**

Appointed by the governor and council. Recommendations of the agricultural advisory board to be considered. **Term, five years** and until successor is appointed and qualified. Vacancy to be filled for the unexpired term. RSA 425.

STEPHEN H. TAYLOR, Plainfield  
December 29, 1982 to November 18, 1997

### **Director of Agricultural Development**

Nominated by commissioner, for appointment by governor, with consent of the council. Shall be qualified by reason of professional competence, education and experience. Serves at pleasure of commissioner. RSA 425

GAIL B. McWILLIAM, Claremont

Term began April 28, 1993

### **State Veterinarian**

Appointed by commissioner with approval of the governor and council. Must be a graduate of a veterinary college of recognized standing, who shall have had at least five years' experience in the practice of veterinary medicine, including large animal practice. RSA 436:7

CLIFFORD W. MCGINNIS, Pembroke

Term began March 26, 1986

### **Pesticides Control Board**

Thirteen members appointed by the governor and council as follows: (a) the commissioner of agriculture; (b) director of division of public health services or his designee; (c) commissioner of dept. of resources and economic development or the dept. of fish and game or his designee; (d) executive director of water supply and pollution control commission or his designee; (e) commissioner of the department of environmental services or his designee; (f) state entomologist; (g) licensed physician rep. the general public; (h) person who possesses an advanced degree in one of the biological sciences rep. public interest; (i) licensed or permitted pesticide applicator; (j) one person from slate of three presented by the N.H. Horticultural Society; (k) two persons rep. public interest who are not affiliated with the manufacture or distribution of pesticides and who are neither commercial nor private applicators as defined in this subdivision, and who do not otherwise fall within categories (a) through (j), (l) one person rep. municipal interests, appointed by the governor from 3 candidates nominated by the New Hampshire municipal association. Members representing the public interest shall not have any official or contractual relationship with, or receive any significant portion of their income from, any person subject to division permits or enforcement orders. **Term, three-years.** Board elects their own chairman to serve a **three-year term.** RSA 430

SUSAN WHITTEMORE, Keene

April 10, 1996 to November 6, 1998

(Ecologist)

HOWARD ROLLINS, Gilford

January 10, 1995 to November 23, 1998

(Public Member)

BYRON L. KIRBY, North Hampton

November 6, 1985 to November 6, 1997

(Pesticides Applicator)

JEFFREY R. HUNTINGTON, Loudon

November 6, 1985 to November 6, 1999

(N.H. Horticultural Society)

JEHANGIR VAZIFDAR, Meredith  
January 5, 1989 to January 5, 1995  
(Licensed Physician)

WALTER L. GARANT, Manchester  
October 4, 1995 to April 10, 1997  
(Public Member)

#### **Apple Marketing Advisory Board**

Seven members, six of whom shall be producers appointed by the commissioner of agriculture from nominations submitted to him by a nominating committee made up of five producers who are appointed by the N.H. Fruit Growers Association. The governor and council shall appoint a member to represent the general public for a **term of five years**. The public member shall be a person who is neither a producer, distributor nor handler of apples. Members shall serve until their successors are appointed and qualified. Vacancies to be filled for unexpired terms. RSA 434:38

CHARLENE BAXTER, New London  
January 12, 1994 to August 23, 1998  
(Public Member)

#### **Agricultural Advisory Board**

Appointed by the governor and council; fifteen members, one from each county, actively engaged in agriculture and one member from each of the following: petroleum industry; food distribution industry; food retailing industry, consumer interest and advertising industry. Appointments shall be made on the basis of extensive practical experience and demonstrated ability in agriculture and on a non-partisan basis. **Term, five years** and until successor is appointed and qualified. Vacancy to be filled for unexpired term only. No member of the board shall be eligible for successive appointments. The governor shall annually appoint chairman from membership who shall not serve as such for more than 3 years. RSA 425.

Belknap County—MARTINA HOWE, Gilford  
August 18, 1995 to August 18, 2000

Carroll County—EUGENE HUSSEY, Conway  
January 31, 1996 to January 31, 2001

Cheshire County—ARCHIE COLL, Jaffrey  
July 10, 1996 to January 31, 2001

Coos County—COLIN CHRISTIE, Lancaster  
January 31, 1996 to January 31, 2001

Grafton County—DAVID KEITH, North Haverhill  
January 31, 1996 to January 31, 2001

Hillsborough County—ROSALIE BASS, Peterborough  
June 19, 1996 to June 19, 2001

Merrimack County—DIANE SOUTHER, Concord  
January 31, 1996 to January 31, 2001

Rockingham County—CYNTHIA WEEKS SMITH, Greenland  
June 19, 1996 to June 19, 2001

Strafford County—LORIE CHASE, Madbury  
January 31, 1996 to January 31, 2001

Sullivan County—FRED C. SULLIVAN, Cornish  
January 31, 1996 to January 31, 2001

DAVID DUSTON, Hampstead  
June 19, 1996 to June 19, 2001  
(Petroleum Industry)

LOIS FORD, Walpole  
June 19, 1996 to June 19, 2001  
(Food Distribution Industry)

MARTIN KASHULINES, Hopkinton  
June 19, 1996 to June 19, 2001  
(Food Retailing Industry)

LAURA MONICA, Bow  
June 19, 1996 to June 19, 2001  
(Advertising Industry)

#### **Agricultural Lands Preservation Committee**

Consists of seven voting members and two non-voting members as follows: the commissioner of the department of agriculture, who shall be chairman; the commissioner of the dept. of resources and economic development, or his designee; the director of the office of state planning, or his designee; the secretary of the agricultural advisory board; three members, two of whom are owners and operators of farms in the state, who shall be appointed by the governor and council for **terms of three-years**. The dean of the college of life sciences and agriculture of UNH and the New Hampshire state conservationist of the United States Department of Agriculture soil conservation service, or their designees, shall serve as non-voting members. RSA 432

LAWRENCE UNDERHILL, Piermont  
October 10, 1979 to October 10, 1999

WOODROW W. ALLARD, Conway  
February 12, 1986 to October 10, 1997

ELWIN C. HARDY, Hollis  
July 24, 1985 to October 10, 1998

#### **State Conservation Committee**

Eleven members consisting of the director of the state cooperative extension service, the director of the state agricultural experiment station, the commissioner of agriculture, the commissioner of the department of resources and economic development, the commissioner of the department of environmental services or designee, the executive director of the NH Association of Conservation Commissions and five members appointed by the governor and

council who shall be district supervisors or former district supervisors who shall be from counties as follows: one from Coos or Grafton; one from Belknap or Carroll; one from Cheshire or Sullivan; one from Hillsborough or Merrimack; and one from Rockingham or Strafford. **Term, four-years from August 1.** Vacancies to be filled for unexpired term and until successors are appointed and qualified. Committee to elect its own chairman. RSA 432:10

EDWARD F. PERSON, Moultonborough  
May 18, 1994 to August 1, 1997  
(Belknap/Carroll)

STANLEY RASTALLIS, Claremont  
April 27, 1988 to August 1, 1997  
(Cheshire/Sullivan)

SAMUEL DOYLE, Hanover  
October 23, 1996 to August 1, 1999  
(Res'd g&c 7/10/96-eff. imm.)  
(Coos/Grafton)

PETER J. BLAKEMAN, North Sutton  
October 18, 1995 to August 1, 1999  
(Hillsborough/Merrimack)

EILEEN MILLER, Lee  
December 18, 1996 to August 1, 1999  
(Rockingham/Strafford)

#### **Board of Veterinary Medicine**

Six members appointed by the governor with the approval of the council; five veterinarians and one public member. A veterinarian shall be qualified to serve as a member of the board if he is a graduate of a veterinary school, a resident of N.H., and has been licensed to practice veterinary medicine in this state for the 5 years preceding the time of his appointment. No person may serve on the board who is, or was during the 2 years preceding his appointment, a member of the faculty, trustees, or advisory board of a veterinary school. When a vacancy occurs in a veterinary position, the New Hampshire Veterinary Medical Association shall nominate 3 qualified persons and forward the nominations to the governor. From these nominations, the governor may make appointments, but shall not be required to appoint one of those so nominated. The public member of the board shall be a person who is not, and never was, and who does not and never has had, a material financial interest in either the provision of veterinary services or an activity directly related to veterinary, including the representation of the board or profession for a fee at any time during the 5 years preceding appointment. **Term, five years** and until a successor is appointed. No member shall be appointed to 2 consecutive five year terms. Vacancies shall be filled for the remainder of the term. RSA 332-B

JUDY RIGGS, Webster  
March 8, 1995 to October 14, 2001  
(Public Member)

IRVING SALKOVITZ, Lee  
May 31, 1995 to March 5, 2000

THOMAS ADAMS, Derry  
June 19, 1996 to March 5, 2001

BARBARA M. LECLAIR, West Lebanon  
April 14, 1993 to March 5, 1998

GEORGE WRIGHTSON, Hollis  
April 2, 1997 to March 5, 2002

JOSEPH J. MOORE, Dover  
May 18, 1994 to March 5, 1999

#### **American and Canadian French Cultural Exchange Commission**

Seven members, all of whom shall be American citizens fluent in the French language and residents of the state, appointed by the governor and council. Two senators appointed by the president of the senate, two house members appointed by the speaker of the house, the commissioner or an assignee, the Secretary of State or an assignee and such other members as the commissioner and Secretary of State may appoint. **Term, seven years.** Vacancies to be filled for the unexpired term. Governor and Council shall designate Chairman.

HELEN PELLETIER CLOSSON, Manchester  
August 18, 1995 to July 17, 1996

JULIEN OLIVIER, Barrington  
December 28, 1988 to July 17, 2002

ALBERT W. HAMEL, Chester  
August 18, 1995 to July 17, 2002

MAURICE BELIVEAU, Manchester  
August 24, 1988 to July 17, 1995

MARGARET S. LANGFORD, Keene  
May 1, 1991 to July 17, 2003

MICHAEL BOUCHARD, Concord  
February 14, 1996 to July 17, 2003

PAULINE CHARTIER BERGEVIN, Manchester  
September 12, 1979 to July 17, 1997

#### **Atlantic States Marine Fisheries Commission**

Three members from each State joining herein, the first to be the Fish and Game Director, ex-officio; the second a legislator and member of the Commission on Interstate Cooperation, ex-officio, the third to be appointed by the governor and council, shall be a citizen with a knowledge of and interest in the marine fisheries problem, with a **term of three years** and until successor is appointed and qualified. Vacancy to be filled for unexpired term. RSA 213:3.

STEVEN J. DRISCOLL, Hampton  
April 14, 1993 to September 24, 1998

**Coordinator of Atomic Development Activities**

Head of one of the state departments concerned, as listed in RSA 162-B:4. Appointed by governor and council.

RICHARD M. FLYNN, Dover

Appointed April 27, 1972

**BANK COMMISSIONER**

169 Manchester St., Concord, 271-3561

Appointed by the governor and council. **Term, six years** and until a successor is appointed and qualified. Vacancy to be filled for the unexpired term. RSA 383:1,7

A. ROLAND ROBERGE, Bedford

January 1, 1977 to January 1, 2001

**Deputy Bank Commissioner**

Appointed by the governor and council, on recommendation by the Bank Commissioner. **Term, six years** and until successor is appointed and qualified. Vacancy to be filled for the unexpired term. RSA 383

ALLAN N. JEANNOTTE, Concord

March 3, 1993 to August 1, 2000

**BUSINESS FINANCE AUTHORITY**

4 Park St., Concord 271-2396

Board of ten directors as follows: state treasurer shall serve ex-officio and nine directors appointed by governor and council, who shall include an executive director of a regional planning commission and one elected or appointed local official. **Term, three-years** and until successor is appointed and qualified. Governor designates chairman. RSA 162-A

BARRY LUSSIER, Dunbarton

December 14, 1994 to November 3, 1997

MANINDRA N. SHARMA, Manchester

January 22, 1987 to November 3, 1997

JOHN DOWD, North Hampton

December 18, 1996 to November 3, 1997

DANIEL R. GORNELL, Lebanon

May 4, 1994 to November 3, 1998

RALPH WHITE, North Hampton

August 12, 1992 to November 3, 1998

WILLARD G. BROMAGE, Colebrook

February 14, 1996 to November 3, 1998

JACK H. PORTER, JR., Hopkinton

July 10, 1996 to November 3, 1999

KARL E. NORWOOD, Amherst  
January 13, 1988 to November 3, 1999

EDWARD F. CARON, Hudson  
March 27, 1991 to November 3, 1999

**Community Development Finance Authority**

Board of directors shall consist of the commissioner of the department of resources and economic development, or his designee, and 10 public members appointed by the governor and council as follows: four representatives of community development corporations; one representative of organized labor or other nonprofit organizations engaged in Community development activities; two representatives of small business and the financial community; one representative of employment training programs; and two representatives of private financial institutions. **Term, five years.** Vacancies shall be filled for the unexpired term. A member may be reappointed. RSA 162-L .

DAVID H. WOOD, Bethlehem  
November 20, 1991 to July 1, 1997  
(Community Development Organizations)

JANICE DeANGELIS, Concord  
September 18, 1996 to July 1, 1997  
(Community Development Organizations)

WILLIAM MARCELLO, Keene  
April 5, 1995 to July 1, 2000  
(Community Development Organization)

VACANCY  
Term ending July 1, 1999  
(Banking)

MICHAEL SWACK, Manchester  
June 13, 1984 to July 1, 2001  
(Employment and Training Programs)

DONALD R. JUTTON, SR., Moultonborough  
October 13, 1994 to July 1, 1998  
(Small Business)

PAMELA PATENAUE, Bedford  
April 19, 1995 to July 17, 1999  
(Small Business)

THOMAS F. MULLEN, Concord  
January 31, 1996 to May 7, 1999  
(Banking)

RAYMOND TRUEMAN, Newfields  
March 25, 1992 to July 1, 1999  
(Labor)

KLAUS NIJHUIS, Manchester  
October 9, 1996 to December 18, 2001  
(Community Development Organization)

MICHAEL LONG, Laconia  
July 10, 1996 to July 10, 2001  
(Private Financial Institution)

### **Connecticut River Atlantic Salmon Compact**

Two commissioners, the first to be the Executive Director of the Fish and Game Department, whose term shall end at the time he ceases to hold said office. His successor as commissioner shall be his successor as such director. Second commissioner to be appointed by the governor, with advice and consent of council, who shall have a knowledge and interest in Atlantic Salmon. **Term, three years** and until successor is appointed and qualified. Vacancy occurring in office of second commissioner shall be filled for unexpired term. Commission shall elect chairman and vice-chairman. RSA 213-A

CHARLES F. THOITS, III, Warner  
November 15, 1995 to June 20, 2000

### **Connecticut River Bridge Advisory Commission**

Five members as follows: Commissioner of the department of transportation, one member of the senate appointed by the senate president, one member of the house of representatives, appointed by the speaker of the house, or their designees; and two members of the general public, appointed by the governor and council for a **term of four-years** from date of appointment. Legislative members shall serve terms co-terminous with their legislative terms. Vacancies shall be filled in like manner for unexpired term. Commissioner of Transportation shall act as chairman.

ROBERT P. SECORD, West Swanzey  
December 7, 1988 to December 7, 1996

MAL WASHBURN, Pittsburg  
December 7, 1988 to December 7, 2000

SEN. ALLEN WHIPPLE, Claremont  
REP. GORDON FLINT, Newport

### **Connecticut River Valley Flood Control Commission**

Twelve members: three shall be residents of Massachusetts; three residents of Connecticut; three residents of Vermont; and three residents of N.H. appointed by the governor and council (from and after the first day of May) for a **term of three years** and until successor is appointed and qualified. Vacancy to be filled for unexpired term. Any member is eligible for reappointment. RSA 484

FRED S. PARKER, Keene  
January 10, 1985 to May 1, 1997

ROBERT G. KLINE, Warren  
October 23, 1996 to May 1, 1998

GREGORY S. CLOUTIER, Jefferson  
May 14, 1985 to May 1, 1993

### **Connecticut River Valley Resource Commission**

Fifteen members, all N.H. residents as follows: (a) a member of the North Country Council; (b) a member of the Upper Valley-Lake Sunapee Council; (c) a member of the Southwest Regional Planning Commission; (d) a member of the Connecticut River Watershed Council; and (e) a member of the Connecticut River Flood Control Commission. (a) through (e) shall all be designated by their respective councils or commissions and shall serve at the pleasure of the organizations they represent. Representatives of (f) a hydro-electric concern located within the Connecticut River valley; (g) a recognized statewide conservation organization; (h) the commercial tourism industry; (i) the agricultural industry who shall be actively engaged in farming; (j) the forest product industry or a timberland owner; and (k) five members from a list of nominees submitted by the commission members appointed under (a) through (j) to be appointed by the governor and council. Members (f) through (k) shall all be residents of the Connecticut River Valley. **Term, three-years** and until successors are appointed and qualified. However, the initial appointments shall be 2 for a one-year term; 4 for a two-year term; and 4 for a three-year term. Vacancies to be filled for unexpired terms in same manner as original appointment. Commission elects chairman from among its members. RSA 227-E

CLEVE P. KAPALA, Canterbury  
September 20, 1995 to January 22, 2000  
(Hydro-Electric Concern)

ROBERT W. CHRISTIE, Lancaster  
September 6, 1995 to January 22, 1998  
(Statewide Conservation Organization)

JOAN DEBRINE, Charlestown  
January 7, 1992 to January 22, 1999  
(Commercial Tourism Industry)

JOHN B. TUCKER, New London  
January 22, 1988 to January 22, 2000  
(Public Member)

CHARLES P. PUKSTA, Claremont  
January 22, 1988 to January 22, 1999  
(Public Member)

KARL MINDEMANN, Dublin  
September 6, 1995 to January 22, 1999  
(Public Member)

ROBERT RITCHIE, Haverhill  
May 16, 1995 to February 10, 1998  
(Agriculture)

HENRY SWAN, Lyme  
September 6, 1995 to February 10, 1999  
(Forest Products/Timberland Owners)

RICHARD FABRIZIO, North Haverhill  
February 10, 1995 to February 10, 1997  
(Public Member)

WILLIAM M. DANNEHY, Woodsville  
December 1, 1993 to February 10, 1997  
(Public Member)

**DEPARTMENT OF CORRECTIONS**  
105 Pleasant St., Concord, 271-5600

**Commissioner**

Appointed by the governor with the consent of the council to serve at the pleasure of the governor. RSA 21-H

PAUL BRODEUR, Manchester  
Appointed December 22, 1993

**Director, Division of Administration**

Nominated by the commissioner to be appointed by the governor with the consent of the council, to serve at the pleasure of the governor. RSA 21-H

DONALD A. VENO, Belmont  
Appointed December 27, 1984

**Director, Division of Field Services**

Nominated by the commissioner to be appointed by the governor with the consent of the council, to serve at the pleasure of the governor. RSA 21-H

MICHAEL K. BROWN, Concord  
Term began September 16, 1992

**Director, Division of Adult Services**

(also known as Warden of the State Prison)

Nominated by the commissioner to be appointed by the governor with the consent of the council for a **term of four years**. RSA 21-H

MICHAEL J. CUNNINGHAM, Boscawen  
November 29, 1983 to December 19, 1999

**Adult Parole Board**

Seven members appointed by the governor with the consent of the council for staggered **five-year terms** or until their successors are appointed. Governor designates chairman. No member shall serve more than 2 consecutive terms. Vacancies to be filled for unexpired term. RSA 651-A:3

THOMAS WINN, Ashland

July 1, 1994 to July 1, 2001

LEON CYR, Candia

August 28, 1996 to September 29, 2001

MICHAEL C. MCCARTHY, Hampton

March 31, 1993 to September 29, 1997

ROBERT HAMEL, Manchester

September 27, 1989 to September 29, 1999

WILLIAM H. HOPKINS, Plymouth

October 26, 1988 to July 1, 1998

KENNETH MACDONALD, Wolfeboro

March 8, 1995 to March 8, 2000

SIOBHAN TAUTKUS, Manchester

March 22, 1995 to March 15, 2000

#### **New Hampshire State Prison for Women**

Superintendent

Appointed by governor and council to serve for a **term of four-years**. Shall be qualified by education and experience. RSA 622:33-a

JANE COPLAN, Warner

November 10, 1994 to June 26, 1998

#### **DEFERRED COMPENSATION COMMISSION**

Commission consists of State Treasurer, Comptroller, the Insurance Commissioner, and the Attorney General, or their designees; and one member, a public employee at-large, to be appointed by the governor with the advice and consent of the council. **Term, three years.**

ROBERTA HOWE MANDREY, Penacook

May 12, 1993 October 10, 1997

(Public Employee at-large)

#### **DEPARTMENT OF CULTURAL AFFAIRS**

20 Park St., Concord, 271-2392

##### **Commissioner**

Appointed by governor and council for a **term of four-years**. Shall be qualified by reason of professional competence, education and experience. RSA 21-K:3

VAN MCLEOD, Concord

August 24, 1992 to September 11, 1997

**Division of Libraries**  
**Director**  
**(State Librarian)**

Nominated by commissioner for appointed by governor and council. **Term, four-years.** Shall hold a master of library science degree from an accrediting library school and shall have had at least 4 years' experience in a library in an administrative capacity. RSA 21-K

KENDALL FRENCH WIGGIN, New Boston  
March 21, 1990 to February 12, 1998

**New Hampshire State Council on the Arts**  
40 N. Main St., Concord 271-2789

Fifteen members, broadly representative of all fields of the performing and fine arts, to be appointed by governor and council from among private citizens who are widely known for their professional competence and experience in connection with the performing and fine arts. Due consideration shall be given to the recommendations made by representative civic, educational and professional associations and groups, concerned with or engaged in the production or presentation of the performing and fine arts generally when making appointments. **Term, five-years.** Vacancies to be filled for unexpired terms. Governor designates chairman. RSA 19-A

MELISSA WALKER, Madbury  
December 18, 1996 to November 23, 2001

MARY CHRISTINE DWYER, Portsmouth  
July 19, 1995 to November 23, 1998

BERT YARBOROUGH, Hanover  
May 4, 1994 to November 23, 1998

ELIZABETH THAYER VERNEY, Hancock  
February 12, 1992 to November 23, 2001

T. HOLMES MOORE, New Hampton  
October 23, 1996 to November 23, 2001

CHESTER S. BOWLES, Sharon  
December 18, 1996 to November 23, 2001

RICHARD WIEBUSCH, Concord  
December 3, 1992 to November 23, 1997

RAWN SPEARMAN, Nashua  
September 16, 1993 to November 23, 1997

HELEN CLOSSON, Manchester  
March 9, 1983 to November 23, 1997

WILLIAM M. HALLAGER, Lincoln  
December 18, 1996 to October 14, 2001

MARIE HARRIS, Barrington  
October 30, 1991 to October 14, 2001

JOSEPH F. MCDONALD, Concord  
February 31, 1996 to October 14, 2001

PETER A. MORGAN, New Boston  
October 30, 1991 to October 28, 2001

JOHN B. KUHNS, Hanover  
February 19, 1997 to October 28, 2001

INEZ MCDERMOTT, Concord  
December 18, 1996 to November 10, 2001

### **Division of the Arts**

#### **Director**

Nominated by commissioner for appointment by governor and council. **Term, four-years.** Shall have either a masters degree in art administration or at least 5 years' experience administering a major cultural organization. RSA 21-K

REBECCA L. LAWRENCE, Concord  
April 24, 1996 to March 11, 1999

#### **State Historical Resources Council** 19 Pillsbury St., Concord 271-3483

Membership shall consist of the governor, or his designee, the director of historical resources, who shall be non-voting members; and nine members of the public appointed by the governor and council, at least three of whom shall be qualified in the field of architecture, history and archeology; and the others shall be qualified in other fields including but not limited to law, real estate, planning, architectural history and historic preservation. Public members shall serve a **term of five-years.** Members shall serve until successor is appointed and qualified. Vacancies to be filled for unexpired terms. RSA 227-C

DUFFY MONAHON, Peterborough  
May 26, 1992 to December 10, 1999  
(Architecture)

WILLIAM TAYLOR, Center Harbor  
February 17, 1984 to December 10, 1994  
(History)

DAVID STARBUCK, Concord  
February 17, 1984 to December 10, 2001  
(Archeology)

PETER HAEBLER, Manchester  
February 10, 1988 to December 10, 1998  
(Archeology)

MARVIS MELLEN, Nashua  
February 17, 1984 to December 10, 1997  
(Business)

DAVID R. PROPER, Keene  
March 6, 1985 to January 1, 1999  
(Historic Preservation)

CHRISTOPHER W. CLOSS, Candia  
December 3, 1992 to December 10, 1997  
(Historic Preservation)

O. ALAN THULANDER, Franconia  
December 10, 1996 to December 10, 2001  
(Public Member)

CARL SCHMIDT, Orford  
December 18, 1996 to December 27, 2001  
(Decorative and Fine Arts)

**State Historic Preservation Office**  
**Division of Historical Resources**  
**Director**

Nominated by commissioner for appointed by governor and council. **Term, four-years.**  
RSA 21-K

NANCY MULLER, Andover  
March 6, 1991 to October 14, 1998

**State Library Advisory Council**

Nineteen members: three public members appointed by governor and council, no more than two from same political party; one appointed by state board of education; six appointed by the state librarian and nine members appointed as follows: (a) five by the NH Library Association who shall broadly represent public, academic, and special libraries; (b) two by the N.H. Educational Media Association to represent school libraries; (c) one by the N.H. Library Trustees Association; and (d) one by the Association of N.H. Library Friends. **Term, three years**, provided that the initial appointments shall be staggered, and until successors are appointed and qualified. Vacancies to be filled by appointing authority for unexpired term. No appointive member shall serve more than two consecutive terms. RSA 201-A

WILLIAM A. WICKHAM, Bedford  
July 26, 1994 to July 26, 1998

DAVID RICHMAN, Durham  
May 1, 1991 to July 26, 1994

SHIRLEY GREY ADAMOVICH, Durham  
August 18, 1995 to July 26, 1999

### **Christa McAuliffe Planetarium Commission**

Commission to consist of two members appointed by the governor with consent of the council for a **term of 3 years**; two members of the house of representatives appointed by the speaker of the house; two members of the senate appointed by the president of the senate; commissioner of post-secondary vocational-technical education; commissioner of libraries, arts and historical resources; and commissioner of education to serve as ex-officio members of the commission and chairman of the Christa McAuliffe Planetarium Foundation. RSA 21-K

JOHN CLARK, Plymouth  
May 31, 1995 to May 10, 1997

ROBERT J. LLOYD, Concord  
April 5, 1995 to May 10, 1997

SEN. JOHN S. BARNES, JR., Raymond  
SEN. CLESSON J. BLAISDELL, Keene  
REP. KENNETH W. MALCOLM, Hampton  
REP. MARTHA FULLER CLARK, Portsmouth

### **Director**

Appointed by commission to serve at their pleasure. Must be qualified by appropriate training and experience. RSA 21-K

R. STUART WALLACE  
Term began February 11, 1991

### **STATE BOARD OF EDUCATION**

101 Pleasant St., Concord, 271-3494

Seven members who shall not be technical educators or professionally engaged in school work. Appointed by the governor and council for a **term of five-years** from the January 31 on which the terms of their predecessors expired. Five of the members shall be selected from each of the five executive councilor districts and two members from the public at large. Annually, on or before January 31, the governor shall name a chairman from the members who shall serve one year and until his successor is appointed. No member shall serve more than two consecutive terms. RSA 21-N

JOHN ROOT, Bristol  
January 18, 1995 to January 31, 1999  
(Dist. 1)

GAIL PAINE, Intervale  
January 18, 1995 to January 31, 2000  
(Dist. 1 - at large)

R. JAMES STEINER, Concord  
March 20, 1996 to January 31, 2001  
(Dist. 2)

JOHN M. LEWIS, Durham  
February 6, 1997 to January 31, 2002  
(Dist. 3)

JOEL C. OLBRIGHT, Durham  
February 61, 1997 to January 31, 2001  
(Dist. 4)

ANN MCCARDLE, Sharon  
February 6, 1997 to January 31, 1999  
(Dist. 5)

PAMELA S. LINDBERG, Keene  
May 8, 1993 to January 31, 1998  
(Dist. 5 - at large)

### **Commissioner**

Appointed by the board of education for a **term of four-years**. Shall be qualified by reason of education and experience and may succeed himself, if reappointed.

ELIZABETH M. TWOMEY, Grantham  
July 1, 1994 to June 30, 1998

### **Deputy Commissioner**

Nominated by commissioner for appointment by the board of education. **Term, four-years** and may be reappointed; provided that the initial term shall be staggered (as per RSA 21-N:3 III). Shall be qualified by reason of education and experience.

GERALD BOURGEOIS, Concord  
July 13, 1994 to July 13, 1998  
(Acting Deputy Commissioner)

### **New England Board of Higher Education**

Eight members who must be residents of New Hampshire. One shall always be the Chancellor of the University System; the second through fourth shall always be the President of the University of New Hampshire, the President of Keene State College, and the President of Plymouth State College. The fifth resident member shall be a member of the house of representatives appointed by the speaker of the house. The sixth member shall be a member of the senate appointed by the president of the senate. The seventh member shall be a citizen of the state designated by the governor as his responsible representative. The eighth member shall be a representative of a private college in New Hampshire. The seventh and eighth members shall be appointed by the governor and council for a **term of four years** and until his successor is appointed and qualified, except that the term of the member of the general court shall terminate if such member shall cease to be a state legislator. In that case, another member shall be appointed in a like manner for the unexpired term. The term of office for each of the first four members shall be concurrent with his term as Chancellor or President. The term of the member representing a private college shall end if the member's association with the private college terminates. RSA 200-A.

WALTER PETERSON, Rindge  
February 16, 1982 to February 16, 1998  
(Private College)

EVELYN G. GUTMAN, Durham  
June 4, 1986 to February 16, 1998  
(Private Citizen)

SEN. JAMES RUBENS, Etna  
REP. WILLIAM BELVIN, Amherst

### **New Hampshire Higher Educational and Health Facilities Authority**

Board of Directors consisting of seven members who shall be appointed by the governor and council prior to **June 1 each year , for terms of five years.** Vacancy to be filled for the unexpired term. Any member shall be eligible for re-appointment. Board shall elect its own chairman, vice-chairman and secretary. RSA 195-D:4.

MICHAEL K. MASSEY, Goffstown  
June 10, 1992 to June 30, 1998

MAJOR W. WHEELOCK, Dublin  
June 30, 1989 to June 30, 1999

DEANNA S. HOWARD, Colebrook  
October 3, 1990 to June 30, 2000

HARRY M. LOWD III, N. Sutton  
June 29, 1984 to June 30, 2000

RICHARD N. CUNNINGHAM, Manchester  
December 7, 1988 to June 30, 2001

PETER F. IMSE, Concord  
November 10, 1981 to June 30, 2001

MARY W. MCLAUGHLIN, Bedford  
January 31, 1996 to June 30, 1997

### **New Hampshire School Building Authority**

Five members consisting of the State Treasurer, the Commissioner of Education and three other members appointed by the governor with the advice and consent of the council. **Term, three years** and until their successors are appointed and qualified. Governor shall designate chairman. RSA 195-C:1

STEVEN H. SLOVENSKI, Lee  
February 14, 1996 to July 1, 1997

JORGE MESA-TEJADA, Hampstead  
February 14, 1996 to July 1, 1998

VIRGIL E. ABBOTT, West Ossipee  
February 14, 1996 to July 1, 1996

**DEPARTMENT OF EMPLOYMENT SECURITY**

32 S. Main St., Concord, 224-3311

**Commissioner**

Appointed by the governor and council. **Term, five years** from the date of appointment and until successor is appointed and qualified. Subject to compliance with the laws and regulations approved by the Federal Bureau of Employment Security. RSA 282:9

JOHN J. RATOFF, Exeter

April 1, 1984 to April 1, 1999

**Appellate Board**

Five members, no two of whom shall be from the same executive council district, who are and continue to be residents of N.H. Appointed by the governor with the advice and consent of the council for **three-year terms** and until their successors are appointed and qualified. Two of the members shall be attorneys-at-large admitted to the practice of law in New Hampshire, one of whom shall be the chair, one of whom shall be vice-chairman. These two members shall be the only members of the appellate board who are attorneys-at-law. Another member shall be a representative of business management familiar with unemployment compensation laws. A fourth member shall be a representative from organized labor familiar with unemployment compensation laws. The fifth member, who shall also be familiar with unemployment compensation laws shall represent the public. Vacancies to be filled for the unexpired term. In the event of an increased workload, the chair may request the governor with the advice and consent of the council to appoint up to 4 additional at-large members to the board, with equal representation for business management and organized labor. They shall serve **three-year terms** or until notified by the chair that the workload has been reduced to a level so that their services are no longer required. RSA 282-A:62.

LEO D. KELLY, Goffstown

December 19, 1990 to October 14, 1999

(Labor)

JEFFREY R. CROCKER, Peterborough, Chm.

June 27, 1990 to October 14, 1998

(Attorney)

ELI ISAACSON, Berlin

June 14, 1983 to October 14, 1997

(Management)

JOSEPH STEWART, Weare, Vice-Chairman

January 11, 1984 to October 14, 1998

(Attorney)

JUDITH S. GALLUZZO, Salem

May 13, 1987 to October 14, 1998

(Public Member)

RALPH BRICKETT, Bow

April 28, 1992 to April 28, 1998

(At-Large Member)

ROGER GAGNON, Manchester  
April 28, 1992 to April 28, 1995  
(Labor)

VACANCY  
Term to end April 28, 1998  
(Business)

### Advisory Council on Unemployment Compensation

Nine members appointed with the exception of the legislative members upon recommendation of the Commissioner by the governor with the consent and advice of the council. Three of the appointees shall be persons who, because of their vocations, employment or affiliations, shall represent the view of the employers; three shall be persons who, because of their vocations, employment or affiliations, shall represent the view of employees and one senator from the insurance committee appointed by the senate president; one representative from the labor, industrial and rehabilitative services committee appointed by the speaker of the house. The remaining appointee, who shall be chairman, shall be a person whose training and experience qualify him to deal with the problems of unemployment compensation. **Term, three years** and until successor is appointed and qualified for nonlegislative members. The term of office of each legislative member shall be coterminous with the legislative term. Vacancies shall be filled for the unexpired term. RSA 282-A:128

ROBERT MORNEAU, Auburn  
May 17, 1983 to March 26, 2000  
(Employees)

JAMES D. CASEY, Dover  
April 14, 1993 to March 26, 1999  
(Labor/Employees)

ROBERT J. JOHNSON, Hillsborough  
May 17, 1983 to March 26, 1998  
(Employers)

GERARDINE FERLINS, Hollis  
May 14, 1997 to March 26, 2000  
(Employers)

ROBERT H. TURNER, Laconia  
November 9, 1993 to March 26, 1999

DANIEL P. MANNING, Manchester  
February 15, 1989 to March 26, 1998  
(Labor/Employees)

KATHY ENEGUESS, Peterborough  
November 9, 1993 to March 26, 1999  
(Management)

SEN. RICHARD DANAIS, Manchester  
REP. GARY L. DANIELS, Milford

**Governor's Office of Emergency Management  
Director**

Appointed by governor with consent of the council to serve at the governor and council's pleasure. RSA 107-C

GEORGE L. IVERSON, Hampton  
Term began August 1, 1989

**DEPARTMENT OF ENVIRONMENTAL SERVICES**

Hazen Drive, Concord 271-3503

**Commissioner**

Appointed by governor with consent of the council for a **term of four-years**. Shall be qualified by education and experience. RSA 21-O

ROBERT W. VARNEY, Hudson  
June 28, 1989 to July 7, 1998

**Assistant Commissioner**

Nominated by commissioner to be appointed by governor with consent of the council for a **term of four-years**. Shall be qualified by education and experience.

GEORGE DANA BISBEE, Hopkinton  
August 18, 1995 to January 8, 1999

**Air Resources Council**

64 N. Main St., Concord, 271-1370

Eleven members appointed by the governor with consent of the executive council to serve **four-year terms** as follows: one representing the steam power generating industry; one representing the oil industry; one representing the natural gas industry; one the manufacturing component of industry; one the field of municipal government; and six members at large who shall represent the general public, one of whom shall be a licensed practicing physician; one who shall represent the field of recreation and at least one of whom shall represent environmental interests. Members representing public interest may not derive any significant portion of their income from persons subject to permits or enforcement orders, and may not serve as attorney for, act as consultant for, serve as officer or director of, or hold any other official or contractual relationship with any persons subject to permits or enforcement orders. All potential conflicts of interest shall be adequately disclosed. All members shall be residents of N.H. RSA 21-O

NORMAN C. VANDERNOOT, Laconia  
September 6, 1995 to September 6, 1999  
(Fuel Oils Industry)

RICHARD P. DEMERS, Manchester  
May 18, 1994 to October 24, 1997  
( Industry)

THOMAS W. SUTTON, Lincoln  
January 31, 1996 to October 24, 1999  
(Recreation)

JOHN THOMAS, Manchester  
August 16, 1995 to October 24, 1998  
(Practicing Physician)

RAYMOND R. DONALD, East Kingston  
January 10, 1996 to October 24, 1997  
(Municipal Government)

LAWRENCE C. FREDERICK, Nashua, Vice-Chm.  
April 27, 1988 to October 24, 1997  
(Steam Power Generating Industry)

ELWIN HARDY, Hollis  
November 21, 1979 to November 21, 1998  
(General Public)

ALLAN B. SILBER, Nashua  
January 13, 1988 to November 21, 1998  
(Manufacturing Component of Industry)

DAVID G. CONANT, Kingston, Chm.  
March 20, 1996 to December 6, 1999  
(General Public)

GRIFFIN T. DALIANIS, Nashua  
December 18, 1996 to December 6, 1999  
(General Public)

RICHARD P. DEMERS, Manchester  
October 4, 1995 to October 4, 1999  
(Natural Gas Industry)

### **Chief Operations Officer**

Nominated by commissioner for appointment by governor and council for a **term of four years**.

### **VACANCY**

### **Director of Air Resources**

Nominated by Air Resources Council upon consultation with commissioner for a **four-year term**. Must be qualified by education and experience.

KENNETH A. COLBURN, Andover  
January 18, 1995 to July 1, 1997

### **Hazardous Material Transportation Advisory Board**

Twenty-two members consisting of: a) the Commissioner of the Department of Safety, b) the Director of the Fire Services Division of the Department of Safety, c) the Commissioner of the Department of Transportation, d) the Director of Water Supply and Pollution Control, e) Director of the Division of Public Health Services, f) the Chairman of the Public Utilities Commission, g) the Director of Aeronautics, Department of Transportation, h) Director of Emergency Management, or their designees, i) one member of the senate to be appointed by the president and j) one member of the house of representatives to be appointed by the speaker. Also, k) one representative to each of the hazardous material carrier industries for highway, rail, air and water modes of transportation, one representative of the hazardous material user industry, one representative of the hazardous material manufacturing or distributing industry for staggered **three-year terms**. l) an active police chief member shall be designated by the New Hampshire Association of Chiefs of Police, m) an active fire chief member shall be designated by the Association of Fire Chiefs, and n) four public members who reside near a railway, waterway, airway, or roadway, over which hazardous material is transported, for **three-year terms**. Members (d) thru (n) to be appointed by governor and council and shall hold office until their successors are appointed and qualified. RSA 149-H

ROBERT A. WATTS, Campton  
October 18, 1995 to January 30, 1998  
(Public Member)

GLENN R. SAUNDERS, North Conway  
January 30, 1980 to January 30, 1999  
(Hazardous Material Manufacturing or Distributing Industry)

TERRY NIGHTINGALE, East Hampstead  
August 28, 1996 to January 30, 1998  
(Hazardous Material Carrier Industry)

LARRY G. WAHL, Newington  
August 7, 1987 to February 13, 1998  
(Upon recommendation of the Association of N.H. Fire Chiefs)

PAUL J. CRONIN, Seabrook  
May 7, 1986 to March 19, 1998  
(Upon recommendation of the N.H. Police Association)

HENRY W. NOEL, Berlin  
March 27, 1991 to January 30, 1997  
(Hazardous Material User Industry)

JOHN T. BOWKETT, Amherst  
May 1, 1991 to June 5, 1999  
(Public Member)

FRANCIS W. GRAY, Hooksett  
July 11, 1990 to July 11, 1999  
(Public Member)

PETER R. LEISHMAN, Milford  
January 3, 1991 to January 3, 1997  
(Hazardous Material Railway Carrier Industry)

WILLIAM S. GILMAN, Manchester  
July 11, 1990 to July 11, 1996  
(Public Member)

JOSEPH R. BRIGHAM, Bow  
October 13, 1994 to December 19, 1999  
(Hazardous Material Airway Carrier Industry)

LAWRENCE HEFFRON, North Hampton  
May 15, 1991 to May 15, 1994  
(Hazardous Material Waterway Carrier Industry)

SEN. FREDERICK W. KING, Colebrook  
REP. GODFREY HOWARD, Ctr. Tuftonborough

#### **Hazardous Waste Facility Siting Board**

Four members from the general public appointed by the governor with consent of the council for **four-year terms**. The fifth member shall be chosen by the regional planning commission for the area where the proposed facility is to be located and shall serve for the period during which the facility application is under review. RSA 147-A

MAURICE L. AREL, Nashua  
December 28, 1988 to December 28, 2000

BRADLEY M. LOWN, Portsmouth  
December 28, 1988 to December 28, 1996

MILTON MEYERS, Goffstown  
December 28, 1988 to December 28, 1996

#### **VACANCY**

#### **Lakes Management Advisory Committee**

Eleven members appointed by governor and council as follows: a) one member representing a N.H. lake association nominated by the N.H. Lake Federation; b) one member representing the state conservation committee; c) one member of the fish and game commission; d) one elected municipal officer of a lakefront community nominated by the N.H. Municipal Association; e) one member of a conservation commission from a lakefront community nominated by the N.H. Association of Conservation Commissions; f) one member representing the scientific community from the University of N.H.; g) one member representing the tourism industry nominated by the N.H. Travel Council; h) one representative of the conservation community chosen from a list of 3 nominees submitted by the Society for Protection of N.H. Forests, the Audubon Society, and the N.H. Wildlife Federation; i) one member representing the Marine Dealers Association; j) one member of the N.H. Association of Realtors; k) one member of a planning board appointed by the N.H. Municipal Association; and l) one member representing the Business and Industry Association of N.H. All members shall serve for **three-year terms** and initial appointments

shall be as follows: (a) through (d) for one-year, (e) through (h) for two-years and (i) through (l) for three years.

The director of the office of state planning, the executive director of the fish and game department, the commissioner of resources and economic development, the commissioner of the department of safety, the commissioner of the department of agriculture, and the commissioner of the department of transportation, or their designees shall serve as nonvoting members. Term shall be the same as their terms of office. RSA 483-A

THOMAS A. HOWARD, Meredith  
August 25, 1993 to June 27, 1999  
(NH Assoc. of Realtors)

MILDRED BEACH, Wolfeboro  
August 1, 1990 to August 1, 1998  
(Rep. Tourism Industry)

JOANNA PELLERIN, Exeter  
May 28, 1997 to August 1, 1997  
(Rep. of State Conservation Committee)

JOSEPH FARRELLY, Concord  
June 19, 1996 to August 1, 1997  
(Rep. of NH Lakes Association)

VACANCY  
Term to end August 1, 1997  
(Elected Municipal Officer of a Lakefront Community)

NANCY MARASHIO, Newbury  
September 29, 1993 to August 1, 1996  
(Member of Planning Board)

JAMES F. HANEY, Union  
August 22, 1990 to August 22, 1998  
(Member Representing Scientific Community)

GEORGE DISNARD, Claremont  
May 28, 1997 to August 22, 1997  
(Member of Fish & Game Commission)

VACANCY  
Term to end August 22, 1998  
(Member of a Conservation Commission)

JEFF P. THURSTON, SR., Gilford  
August 22, 1990 to August 22, 1999  
(Member Representing Marine Dealers Assoc.)

SYDNEY HOWE, Holderness  
September 16, 1993 to September 19, 1995  
(Representing of Conservation Community)

MICHAEL DONAHUE, Canterbury  
March 19, 1997 to July 8, 1998  
(Business & Industry Association)

### **New England Interstate Water Pollution Control Commission**

Five commissioners to be appointed by the governor with the consent of the council as follows: the director of the division of public health services, the commissioner of environmental services, or their designees, and three persons nominated by the commissioner of environmental services. **Term, four-years**, except the director and commissioner. Vacancies to be filled for unexpired term. RSA 484

RUSSELL A. NYLANDER, Hancock  
November 20, 1991 to September 30, 1999  
(Nom. by Commissioner of Environmental Services)

JOHN R. STANTON, Manchester  
November 20, 1991 to August 12, 1999  
(Director of Public Health)

ROBERT W. VARNEY, Hudson  
April 25, 1990 to July 7, 1998  
(Commissioner of Environmental Services)

NELSON L. THIBAUT, Nottingham  
September 18, 1996 to September 30, 1999  
(Nom. by Commissioner of Environmental Services)

EDWARD J. SCHMIDT, Durham  
November 20, 1991 to September 30, 1999  
(Nom. by Commissioner of Environmental Services)

### **Oil Fund Disbursement Board**

Members to consist of commissioner of environmental services, commissioner of safety, or their designees; two members of the senate, appointed by the president of the senate; two members of the house of representatives, appointed by the speaker of the house; three members whom shall represent oil dealers, distributors, and refiners and two public members appointed by the governor and council. One member who shall be a fuel oil dealer, appointed by Governor. Board elects chairman. The terms of the board members shall expire on January 1, 1994. Subsequent terms for state agency and legislative members shall be the same as their terms in office. New board members appointed under subparagraph I (c) and I (d) shall have **3 year terms**, except that the initial term for the member representing the petroleum dealers shall be one year, and the initial term for the public member shall be 2 years. Upon term expiration, each appointed member shall hold office until a successor shall be appointed and qualified. Board members may be reappointed to subsequent terms, including those members whose terms expire as of January 1, 1994. RSA 146-D.

JAMES E. CONNOLLY, JR., Candia  
August 24, 1988 to January 1, 1995  
(Petroleum Dealer)

JAMES E. ROBERTSON, Keene  
August 24, 1988 to January 1, 1997  
(Petroleum Distributor)

NORMAN C. VANDERNOOT, Laconia  
August 24, 1988 to January 1, 1997  
(Petroleum Refiners)

WESLEY J. COLBY, Laconia  
April 24, 1996 to end January 1, 1999  
(Public Member)

KEVIN A. SHEPPARD, Manchester  
August 24, 1994 to January 1, 1997  
(Public Member)

SEN. JOHN S. BARNES, JR, Raymond  
SEN. AMY PATENAUDE, Henniker  
REP. ROBERT G. HOLBROOK, Laconia  
REP. PAUL ST. HILAIRE, Berlin

#### **Rivers Management Advisory Committee**

Members shall include: (a) a representative of public water suppliers who shall be an officer or employee of any municipal or privately owned water works in N.H.; (b) an elected municipal officer nominated by the N.H. Municipal Association; (c) member of the fish and game commission; (d) representative of the Business and Industry Assoc. chosen from a list of three nominees; (e) representative of the Granite State Hydropower Assoc. chosen from a list of three nominees; (f) a conservation commission member chosen from a list of three nominees submitted by the N.H. Assoc. of Conservation Commissions; (g) a representative of the conservation community chosen from a list of three nominees submitted by the Society for Protection of N.H. Forests, Audubon Society, and N.H. Wildlife Federation; (h) a representative of recreational interests chosen from a list of three nominees submitted by the N.H. Rivers Campaign and the Appalachian Mountain Club; (i) representative of historic/archaeological interests chosen from a list of three nominees submitted by the N.H. Historical Society; the director of state planning, executive director of fish and game, commissioner of DRED and the commissioner of the department of agriculture or their designees, shall serve as non-voting members. At least three committee members shall represent the North Country and all members shall be N.H. residents. Terms of state agency members shall be same as their term in office. All other members to be appointed by governor and council for a **term of three-years** provided that of the initial appointments, (a), (d), and (g) shall be one-year and (b), (e), and (h) shall be two-years. RSA 483

JOHN P. HANSEL, Harrisville  
October 18, 1995 to September 28, 1997  
(Rep. Fish and Game Commission)

ROBERT G. BEAURIVAGE, Manchester  
December 3, 1992 to September 28, 1998  
(Rep. Public Water Works)

JOHN L. RAGONESE, Lyme  
September 28, 1988 to September 28, 1998  
(Rep. Business & Industry Assn.)

ROGER F. FRENCH, Hanover  
October 12, 1988 to October 12, 1995  
(Rep. Conservationists)

JAMES P. BASSETT, Canterbury  
December 6, 1989 to November 16, 1999  
(Rep. NH Municipal Assoc.)

KENNETH D. KIMBALL, Gorham  
December 28, 1988 to December 28, 1993  
(Recreation Interests)

DAVID MARSHALL, Dunbarton  
October 20, 1993 to December 28, 1999  
(Conservation Interest)

GEORGE K. LAGASSA, North Hampton  
February 13, 1991 to January 5, 2000  
(Granite State Hydro Assn.)

VICTORIA BUNKER, Farmington  
June 15, 1989 to June 15, 1998  
(Historic/Archaeological)

#### Waste Management Council

All members as follows are appointed by governor and council each to serve a **four-year term**: (a) a chairman; (b) three municipal officials, at least two of whom shall be elected officials, nominated by the N.H. Municipal Association; (c) an expert in public health; (d) a local conservation member, nominated by the N.H. Association of Conservation Commissions; (e) professor or assistant professor of environmental science or sanitary engineering. (a) through (e) shall all serve the public interest. (f) representative of the private waste management industries; (g) licensed sanitary or environmental engineer from private industry; (h) representative of the municipal public works field; (i) representative of the business or financial communities; (k) representative of communities which recycle or recover solid waste, nominated by the N.H. Resource Recovery Association, representing public interest and (l) representative of private industries that generate hazardous waste. All members shall be residents of N.H. All members representing public interest shall not have any official or contractual relationship with, or receive any significant portion of their income from, any person subject to division of waste management permits or enforcement orders. Members shall disclose all potential conflicts of interest, and shall not vote on matters in which they have a direct interest. Board elects officers. (RSA 21:0)

G. BRADLEY RICHARDS, Rye  
June 10, 1987 to November 10, 1997  
(Public Member)

EVERETT HOWLAND, N. Woodstock  
December 30, 1992 to November 10, 1997  
(Elected Official)

JOHN P. RAB, Keene  
May 14, 1997 to November 10, 1997  
(Local Conservation Commission Member)

NANCY E. KINNER, Durham  
April 10, 1996 to November 10, 1997  
(Prof./Environmental Science or Sanitary Engineering)

WILLIAM R. JENNESS, Rye  
November 10, 1981 to November 10, 1997  
(Municipal Public Works Field)

JOHN C. LAVALLEE, Pelham  
September 28, 1983 to December 23, 1997  
(Business or Financial Community)

JOHN OSGOOD, Wolfeboro  
February 8, 1984 to December 23, 1998  
(Private Solid Waste Management Industry)

ROBERT N. BURROWS, Center Sandwich  
March 23, 1983 to December 23, 1997  
(Municipal Officer)

STEPHEN R. CREAN, Goffstown  
March 19, 1997 to September 7, 1999  
(Elected Official)

JOHN LECRAW, Marlborough  
March 22, 1989 to September 7, 1999  
(Public Member)

WILLIAM E. ARNOLD, Manchester  
March 9, 1983 to December 23, 1997  
(Public Health Expert)

ARTHUR J. CUNNINGHAM, Bow  
May 14, 1997 to April 21, 2000  
(Licensed Sanitary or Environmental Engineer from Private Industry)

RONALD ALLARD, Barrington  
May 28, 1997 to August 22, 1998  
(Rep. of Private Industries that Generate Hazardous Waste)

### **Director of Waste Management**

Nominated by commissioner for appointment by governor and council for a **term of four-years**. Must hold a master's degree from a recognized college or university with major study in environmental sciences, chemistry, civil engineering, public health, public administration or a related field, and have five years experience in a high level supervisory or administrative position in a public or private agency engaged in waste management, environmental health or a related discipline.

PHILIP J. O'BRIEN, Harvard, MA  
May 23, 1990 to May 13, 1999

### **Division of Water Resources Council**

Five members appointed by the governor, with consent of the council, for a **term of four-years** and until successor is appointed and qualified. The commissioner or designee shall be one member and serve as chairperson. Vacancies to be filled for unexpired terms. RSA 482-A

BURNHAM A. JUDD, Pittsburg  
August 7, 1987 to October 9, 2000

DELBERT F. DOWNING, d, Salem, Chm.  
July 31, 1981 to September 7, 1996

DONALD A. NORMANDEAU, Goffstown  
June 24, 1987 to October 9, 1998

JOHN F. BRIDGES, Wolfeboro  
November 26, 1986 to October 9, 1999

HENRY THERRIAULT, Merrimack  
January 25, 1984 to October 9, 1999

### **Director of Water Resources**

Nominated by commissioner for appointment by governor and council for a **term of four-years**. Must be qualified by education and experience.

VACANCY  
Term ending September 7, 2000

### **Water Council**

Hazen Drive, Concord, 271-3504

Sixteen members as follows: eleven shall be public members appointed by the governor and council for a **term of four-years**. Two shall represent industrial interests of the state; one shall represent the vacation home or private recreational interests of the state; one shall represent the agricultural interests of the state; one shall be an employee of any municipal or privately owned water works in the state; one shall be a representative of the septage hauling industry, nominated by the NH Assoc. of Septage Haulers; one shall be a member of a state-wide non-profit conservation or environmental organization; one shall be a treatment plant operator; and one shall be a designer or installer of septic systems, nominated by the Granite State Designers and Installers Association. The two remaining public members shall be appointed and commissioned respectively as the chairman and vice-chairman of the council.

The other five members shall be the director of public health services; the executive director of fish and game; the director of parks and recreation; the director of state planning; and the commissioner of safety. RSA 21-O

VACANCY

April 24, 1996 to February 5, 1999  
(Public)

JAMES VAROTSIS, Portsmouth  
October 23, 1985 to November 29, 1999  
(Industrial Interests)

PETER B. DAVIS, Jaffrey  
June 23, 1995 to April 16, 1998  
(Agriculture)

STEVE DENSBERGER, Nashua  
May 31, 1995 to July 8, 1997  
(Water Works)

WAYNE L. PATENAUDE, Hopkinton  
September 17, 1971 to September 17, 1997  
(Industrial Interest)

JOHN F. BRIDGES, Wolfeboro, Chairman  
April 3, 1985 to December 27, 1998  
(Public)

RAY S. COWAN, Concord  
June 23, 1995 to December 16, 1998  
(Recreational Interests)

DAVID L. HARRIGAN, Suncook  
December 3, 1992 to August 24, 1996  
(Conservation/Environmental Organization)

KEVIN L. CAMM, East Hampstead  
May 18, 1994 to June 13, 1998  
(Granite State Designers & Installers Assoc.)

DAVID D. KIBBEY, Newport  
June 27, 1990 to June 27, 1994  
(NH Assoc. of Septage Haulers)

MALCOLM R. BUTLER, Bradford  
August 22, 1990 to August 22, 1998  
(Treatment Plant Operator)

### Director

Nominated by the members of the Water Supply and Pollution Control Council, after consulting with the commissioner for a **four-year term**. Shall have a baccalaureate degree from an accredited college or university, hold a valid license or certificate of registration to practice civil, sanitary or environmental engineering issued by the lawfully constituted registration board of any state of the United States, and shall have a minimum of 5 years' responsible experience in the administration of sanitary or environmental programs in the public or private sector. RSA 21-O

EDWARD J. SCHMIDT, Durham

May 23, 1990 to May 23, 1998

### Water Treatment Plant Advisory Committee

Composed of the Commissioner of the Department of Environmental Services, or his designee; and four persons appointed by the governor and council, two of whom shall be from a slate of at least five persons nominated by the board of directors of the New Hampshire water works association, who shall represent large and small systems. Two shall be appointed from outside the water works industry, and shall have a demonstrated interest in water supply matters and shall represent consumers. One of such members shall be a resident of a community with a population of not more than 5,000 persons having a public water system. **Term, four years** and until a successor is appointed and qualified. The committee shall elect annually a chairman and secretary. RSA 332-E

ALBIN JOHNSON, Berlin

April 17, 1985 to June 25, 1997

(nominated by N.H. Water Works Association)

THOMAS BOWEN, Manchester

December 3, 1992 to June 25, 1999

(nominated by N.H. Water Works Association)

VICKI ABBEY, Warner

June 5, 1992 to June 5, 2000

(representing consumers from community with a population over 5,000)

SHELDON E. TOWNE, Whitefield

June 25, 1990 to June 25, 1998

(representing consumers from town with a population of less than 5,000)

### New Hampshire Water Well Board

Seven members who shall be residents of N.H. as follows: commissioner, department of environmental services, or designee; the state geologist; two shall be active water well contractors with at least 10 years experience; one shall be an active pump installer with at least 10 years experience; one shall be an active technical driller licensed in N.H. with at least 10 years experience; and one shall be a member of the public who has demonstrated concern for and knowledge of water resources management in N.H. Appointed by governor with advice and consent of the council for a **term of five years** and until successor is appointed and qualified. Vacancies to be filled for unexpired term. RSA 489-B

WAYNE FLENNIKEN, Contoocook

October 11, 1983 to October 11, 1998

(Pump Installer)

WAYNE L. PATENAUDE, Hopkinton  
October 11, 1983 to October 11, 2001  
(Water Well Contractor)

RUSSELL SULLIVAN, Londonderry  
July 10, 1996 to October 11, 2000  
(Public Member)

ELMER TASKER, Northwood  
November 2, 1983 to October 11, 1997  
(Water Well Contractor)

ROBERT B. MCGLASHAN, Concord  
October 11, 1989 to October 11, 1999  
(Technical Driller)

#### Wetlands Council

Composed of the executive director of the Dept. of Fish and Game, the commissioner of the Dept. of Transportation, the commissioner of the Dept. of Resources and Economic Development, the director of the Office of State Planning, the director of Water Resources, the commissioner of the Department of Environmental Services, the commissioner of the Dept. of Safety, or their designees; and six members of the public appointed by the governor and council. **Term, three-years** and until a successor is chosen. One of these shall be a member of a municipal conservation commission at the time of appointment, and be one of 3 nominees submitted by the NH Assoc. of Conservation Commissions; one shall be a supervisor, associate supervisor, former associate or former supervisor, of a conservation district at the time of appointment, and be one of 3 nominees submitted by the NH Assoc. of Conservation Districts; and one shall be an elected municipal official at the time of appointment, and be one of 3 nominees submitted by the NH Municipal Assoc., one shall be a member of the non-marine construction industry at the time of appointment, and be nominated by the governor one shall be a member of the marine construction industry at the time of appointment and be nominated by the governor; and one shall have experience in environmental protection and resource management at the time of appointment and be one of 4 nominations submitted 2 each by the NH Audubon Society and the Society for the Protection of NH Forests. One member of the council shall be elected annually as chairperson by the members of the council. RSA 482-A (21-O:5a)

CAROLE HALL, Atkinson  
April 23, 1986 to November 21, 1992  
(Member of Municipal Conservation Commission)

W. MICHAEL DANNEHY, Woodsville  
February 15, 1995 to December 6, 1997  
(Member of Soil or Water Conservation District)

BURNHAM A. JUDD, Pittsburg  
January 27, 1994 to January 3, 2000  
(Elected Municipal Official)

BRIAN K. FOWLER, Laconia  
July 11, 1992 to July 11, 1995  
(Construction)

HERMAN ROBERTS, Gilford  
October 23, 1996 to October 23, 1999  
(Rep. Marine Contractors)

BRUCE SCHWAEGLER, Orford  
October 23, 1996 to October 23, 1999  
(Nom. by Audubon/NH Soc. for Protection of Forests)

### **FISH AND GAME COMMISSION**

Hazen Dr., Concord, 271-3421

Commission consists of eleven members, each qualified pursuant to RSA 206:2-a, appointed by the governor and council. When an appointment is to be made to the commission, the Governor shall cause to be published the name of his nominee in a newspaper of statewide daily circulation for two consecutive days beginning on the day after the name of the nominee is submitted to the council. The council may not consent to an appointment under this section sooner than thirty days after the name of the nominee is submitted to them.

Nominations of up to 3 persons may be submitted by a county sporting club board whenever an appointment is to be made. Whenever an appointment is to be made from the tidewater towns, the advisory committee on shore fisheries may nominate up to 3 persons. Members of the commission shall be residents of different counties except that one commission member shall be a resident of one of the tidewater towns of Portsmouth, Seabrook, Rye, Hampton, Hampton Falls, North Hampton, Newington, Greenland, Stratham, Exeter, Newfields, Newmarket, Durham, Madbury, Dover, Rollinsford or New Castle, and not more than six commissioners shall be members of the same political party. Each member shall also be qualified in the following manner: (a) well informed on fish and wildlife conservation and restoration; (b) dedicated to the conservation and protection of the state's fish and wildlife resources and of an environment conducive to the welfare of the same; (c) committed to a fish and game program providing reasonable balance between research, habitat management and law enforcement; (d) an active outdoorsman with a resident fishing or hunting license in at least five of the ten years preceding his appointment; (e) personal record free of convictions of violation of fish and game laws and regulations of this state or any other jurisdiction within five years preceding his appointment; (f) at least five years experience in one or a combination of the following fields: (1) Forestry; (2) Agriculture; (3) Management of wild lands; (4) Soils conservation; (5) Conservation of water resources; (6) Fish and game management or propagation; (7) Conservation engineering; (8) Conservation law; (9) Wildlife education; (10) Active membership in a conservation or sportsmen's organization in this state, (g) in the case of the coastal commission member, a general knowledge of all crustaceans and bivalves in coastal waters and salt water fishing in general. Upon nomination by the governor, each nominee shall forthwith file with the secretary of state an affidavit, duly signed and sworn to, setting forth in detail how he complies with the qualifications cited above and affirming his belief in the aims of subparagraphs (b) and (c). Appointments shall not be confirmed by the council until such affidavit has been examined by them and such appointee has been found qualified. Each member shall hold office for a **term of five years** and shall continue until his successor is appointed and qualified. Each year, at least two and not more than three, members shall be appointed. Vacancies in the commission shall be filled for the unexpired term in the same manner as the original appointment. RSA 206:2

Belknap County-STEPHEN G. HODGES,r, Meredith  
June 29, 1991 to June 29, 2001

Carroll County-RICHARD F. PATCH,r, Glen  
July 25, 1986 to June 29, 2001

Cheshire County-JOHN P. HANSEL,r, Harrisville  
August 18, 1995 to June 29, 2000

Coos County-BURNHAM A. JUDD,r, Pittsburg  
March 21, 1990 to June 29, 1997

Grafton County-FRANK G. CLARK, d, Lisbon  
May 14, 1985 to June 29, 1999

Hillsborough County-RICHARD MOQUIN, d, Bedford  
May 4, 1994 to June 29, 1998

Merrimack County-JAMES G. PAINE, r, Concord  
August 25, 1982 to June 29, 1997

Rockingham County-CARROLL PINEO, i, Seabrook  
March 3, 1993 to June 29, 1998

Strafford County-ELLIS R. HATCH, JR., i, Rochester  
August 18, 1995 to June 29, 1999

Sullivan County-GEORGE DISNARD, d, Claremont  
March 6, 1997 to June 29, 2000

G. RITCHIE WHITE, Rye  
September 19, 1990 to September 13, 1997  
(Coastal Commission Member)

#### **Executive Director**

Appointed by governor and council from a list of three or more names submitted by the commissioner, each of whom shall be a person with knowledge of, and experience in, the requirements for the protection, conservation and restoration of the wildlife resources of the state and who shall be a competent administrator. **Term, four-years** from date of appointment and until successor is appointed and qualified. Vacancy to be filled for unexpired term. RSA 206:8, I.

WAYNE E. VETTER, Newmarket  
January 1, 1997 to January 1, 2001

#### **Lobster and Crab Advisory Committee**

The committee shall consist of the chief of marine fisheries division of the department, who will serve as chairperson; the coastal commissioner of the department; one department law enforcement officer; 2 senators representing coastal districts, appointed by the president of the senate; 2 representatives representing coastal districts, appointed by the speaker of the house; and the following members shall be appointed by governor and council; 2 licensed lobster industry representatives involved in trap fishing from each of the following harbors: Portsmouth, Rye, Hampton, and Seabrook and 3 lobster industry representatives, one of

whom shall be a lobster fisherman fishing 100 or fewer traps. All terms shall end upon the repeal of Chapter 246, 1996 on June 30, 1998.

ROBERT BROWN, Hampton  
October 23, 1996 to June 30, 1998  
(Rep. Hampton Harbor)

GARY GLIDDEN, Rye  
October 23, 1996 to June 30, 1998  
(Rep. Portsmouth Harbor)

JOE GOLTER, Portsmouth  
October 23, 1996 to June 30, 1998  
(Rep. Portsmouth Harbor)

ROBERT NUDD, Hampton  
October 23, 1996 to June 30, 1998  
(Rep. Hampton Harbor)

RICHARD SPAULDING, Rye  
October 23, 1996 to June 30, 1998  
(Rep. Rye Harbor)

JOE TIRONE, Seabrook  
October 23, 1996 to June 30, 1998  
(Rep. Seabrook Harbor)

JOE TITONE, Seabrook  
October 23, 1996 to June 30, 1998  
(Rep. Seabrook Harbor)

SCOTT HEISEY, Rye  
January 9, 1997 to June 30, 1998  
(Rye Harbor)

ARTHUR SPLAINE, Derry  
January 9, 1997 to June 30, 1998  
(Industry Rep.)

PETER TILTON, Hampton  
January 9, 1997 to June 30, 1998  
(Industry Rep.)

SEN. BURTON J. COHEN, New Castle  
SEN. BEVERLY A. HOLLINGWORTH, Hampton  
REP. CHARLES FELCH, Seabrook  
REP. KENNETH MALCOLM, Hampton

### Advisory Committee on Shore Fisheries

Three, persons, who shall be residents of the seacoast region, appointed by the governor and council. **Term, three years** and until successor is appointed and qualified, provided that initial appointments shall be one for one-year; one for two-years; and one for three-years. Two additional members shall be nominated by the New Hampshire port authority. **Term, five years** and until successor is appointed and qualified, and one alternate member to be appointed for a term of one year beginning October 15 of each years. RSA 211:60, 60-a.

LAURA E. M. SIMMONS, North Hampton  
August 11, 1993 to December 31, 1996

PETER E. TILTON, JR., Hampton  
March 22, 1995 to December 31, 1999

GENO J. MARCONI, JR., Portsmouth  
January 8, 1987 to October 15, 1998

JOSEPH SCHANDA, SR., Newmarket  
March 25, 1992 to October 15, 1997

EARLE M. SANDERS, Portsmouth  
March 27, 1968 to October 15, 1995

MAX G. GUNN, Portsmouth  
February 12, 1986 to October 15, 1992  
(alternate)

### Public Water Access Advisory Board

Nineteen members, nine of whom are appointed by governor and council as follows: Seven public members representing the following interests: one hunting, fishing, power boating, a lake association, a rivers association, non-motorized boat interests and one member of the governor's commission on disability. Two public members, one to be designated chairman. All governor and council appointments to be for **three-years**, except that one of the public members shall be appointed to an initial two-year term. The following appointments are non governor and council; the executive director of fish and game department, commissioner of the department of resources and economic development, the commissioner of environmental services, the commissioner of the department of transportation, the commissioner of the department of safety, the director of the office of state planning or their designees. Two senators appointed by the senate president and two house members one from resources and recreation committee and one from the fish and game committee appointed by the speaker of the house.

WILLIAM P. BOUCHER, Londonderry  
October 27, 1992 to October 27, 1998  
(Fishing)

ALLEN MACNEIL, Plymouth  
September 29, 1993 to October 27, 1998  
(Power-Boating)

MAUREEN STIMPSON, Concord  
January 31, 1996 to October 27, 1998  
(Governor's Commission on Disability)

VIRGINIA SOULE, New London  
October 27, 1992 to October 27, 1998  
(Lakes Association)

PATRICIA GOODRIDGE, Atkinson  
October 27, 1992 to October 27, 1998  
(Public Member)

JOHN GRYVAL, Hooksett, Chm.  
October 27, 1992 to October 27, 1997  
(Public Member)

THOMAS QUARLES, New Ipswich  
October 27, 1992 to October 27, 1998  
(Non-Power Boating)

CLAYTON B. PHILLIPS, Croydon  
September 20, 1995 to October 27, 1998  
(Hunting)

SAM CHAPMAN, Hudson  
December 16, 1992 to December 16, 1998  
(Rep. Rivers Assoc.)

SEN. CARL R. JOHNSON, Meredith  
SEN. BURTON J. COHEN, New Castle  
REP. ROBERT LAFLAM, Sanbornton  
REP. DENNIS ABBOTT, Newmarket

## DEPARTMENT OF HEALTH AND HUMAN SERVICES

Hazen Drive, Concord, 271-4334

### Commissioner

Appointed by the governor and council. **Term, four years** from date of appointment and until his successor is appointed and qualified. RSA 21:33-a shall not apply to appointments made under this section. RSA 126-A:5

TERRY L. MORTON, Hampton  
January 18, 1995 to January 18, 1999

### Deputy Commissioner

Appointed by the Commissioner of Health and Human Services subject to approval from governor and council. **Term, four years.** RSA 126-A:7-d

KATHLEEN SGAMBATI, Tilton  
August 18, 1995 to August 18, 2000

**Senior Division Director**

Nominated by Commissioner for appointment by governor and council. **Term 4 years.** RSA 21:33-a shall not apply to appointments made under this section. RSA 126-A:9:I(a)

RICHARD A. CHEVREFILS, Concord  
January 31, 1996 to January 31, 2000

**Division Directors**

Two directors nominated by the commissioner of Health and Human Services, appointed by governor and council. **Term, four years.** RSA 21:33-a shall not apply to appointments made under this subparagraph. RSA 126-A:9:I(b)

**VACANCIES****State Committee on Aging**

Eighteen members, fifteen to be appointed by the governor and council for a **term of three-years**. Three members shall be appointed from each of the 5 councilor districts. At least 8 members shall be 60 years of age or older at the time of their appointment, and not more than 8 members shall be of the same political party. No member shall serve more than 2 consecutive terms and no member shall have a material financial interest in any agency receiving federal or other funds administered by the committee. The committee shall include the chairman of the joint legislative committee on elderly affairs, one representative appointed by the speaker of the house, and one senator appointed by the president of the senate for a term of two-years, co-terminous with their legislative terms. RSA 161-F

WESTON T. GARDNER, Plymouth  
January 12, 1994 to June 24, 1998  
(District No. 1)

MARY RUEL, d, Ashland  
October 4, 1995 to June 24, 1998  
(District No. 1)

PAUL LODI, Jackson  
April 19, 1995 to June 24, 1998  
(District No. 1)

VACANCY  
Term ending June 24, 1998  
(District No. 2)

CAROL H. AUSTIN, r, Westmoreland  
November 1, 1989 to June 24, 1997  
(District No. 2)

JOAN T. DORAN, New London  
September 6, 1995 to June 24, 1998  
(District No. 2)

FRANK J. KOZACKA, Exeter  
Decemcer 30, 1992 to June 24, 1997  
(District No. 3)

THADDEUS E. KLEMARCYK, r, Exeter  
June 19, 1996 to June 24, 1999  
(District No. 3)

NORMA P. ST. GERMAIN, Hampton  
July 24, 1995 to June 24, 1997  
(District No. 3)

M. MARY MONGAN, Manchester  
September 6, 1995 to June 24, 1998  
(District No. 4)

VACANCY  
Term ending June 24, 1998  
(District No. 4)

PHYLLIS M. KATSAKIORES, r, Derry  
September 6, 1995 to June 24, 1998  
(District No. 4)

JOHN C. MIDLIN, r, Rindge  
August 24, 1994 to June 24, 1997  
(District No. 5)

VIRGINIA SULLIVAN, Swanzey  
April 5, 1995 to June 24, 1998  
(District No. 5)

BEVERLY THERRIEN, Swanzey  
May 12, 1993 to June 24, 1998  
(District 5)

SEN. ELEANOR P. PODLES, Manchester  
REP. ROBERT CHABOT, Manchester

#### **Alcohol and Drug Abuse Prevention Advisory Commission**

Nine members appointed by the governor and council. **Term, three years** and until successor is appointed and qualified. The office director or his designee shall be an ex-officio member, but shall not serve as chairman. RSA 172-B

DANIEL J. GUERRETTE, Litchfield  
June 23, 1986 to September 12, 1994

JOHN P. ROGERS, Lancaster  
October 30, 1991 to September 12, 1994

JAMES E. PRICE, Manchester  
October 30, 1991 to September 12, 1997

NANCY A. WIGGIN, Meredith  
October 30, 1991 to September 12, 1997

ERIC R. WILSON, Nashua  
October 30, 1991 to September 12, 1994

PAUL H. DEAN, Ashland  
August 10, 1994 to September 12, 1997

JAY T. WOLTER, Pike  
July 19, 1995 to September 12, 1997

SUSAN HAAS, Nashua  
October 30, 1991 to October 30, 1997

THOMAS F. BAMBERGER, Amherst  
October 30, 1991 to October 30, 1997

TY GAGNE, Holderness  
February 23, 1994 to October 30, 1997

**Director**

GERALDINE SYLVESTER, Dover  
Appointed February 16, 1983

**Board of Barbering, Cosmetology and Esthetics**

Board consists of seven members appointed by the governor, with the approval of the council. Two licensed barbers, two licensed cosmetologists, one licensed esthetician and a licensed cosmetology school owner who shall be a resident of NH or a designee of such owner who shall be a licensed cosmetologist and a resident of NH, who shall have been engaged in the practice of their profession within the state for not less than 5 years. In addition, no member shall be the owner or operator of any school or be directly or indirectly associated in the manufacturing or wholesale distribution of cosmetic or barber appliances or supplies and a public member who is not, and never was, a member of the barbering, cosmetology or esthetics profession or the spouse of any such person, and who does not and never has had, a material financial interest in either the provision of barbering, cosmetology or esthetician services or an activity directly related to such professions, including the representation of any such profession for a fee at any time during the 5 years preceding appointment. **Term, five years.** No member shall be appointed to more than two consecutive terms. The first esthetician shall have been engaged in the professional practice of esthetics in N.H. for three years prior to appointment. RSA 313-A

SYLVIA DONAH, Litchfield  
February 14, 1996 to March 25, 2001  
(Cosmetologist)

NAZEM WEHBE, Manchester  
October 23, 1996 to July 1, 1998  
(Cosmetologist)

JOEL J. KIRBY, Thornton  
December 6, 1995 to July 31, 2001  
(Public Member)

DONNA LIOLIS, West Franklin  
November 1, 1989 to June 30, 1997  
(Esthetician)

FRANK A. COLETTA, Salem  
October 23, 1996 to July 1, 2001  
(Barber)

VACANCY  
Term ending July 1, 1999  
(Barber)

SALLY A. WELLS, Amherst  
September 29, 1993 to July 1, 1998  
(Cosmetologist)

#### **Advisory Panel on Cancer and Chronic Diseases**

Appointed by the governor and council for **terms of four-years**. Members shall consist of at least one representative from each county and representatives of appropriate agencies, including the American Heart Association, the New Hampshire Lung Association, the American Cancer Society, the N.H. Medical Society, the Norris Cotton Cancer Center and any other organization directly involved. Vacancies to be filled for unexpired term. RSA 141-B

DIANE C. FITZGERALD, East Swanzey  
October 18, 1995 to December 3, 1997  
(Cheshire County)

PHILIP V. MAIORANO, Gilford  
July 19, 1995 to December 3, 1997  
(NH Lung Assoc.)

LESLIE MELBY, Hopkinton  
December 20, 1989 to December 3, 1997  
(Merrimack County)

PAULA H. LEHMANN, Center Conway  
January 31, 1996 to December 3, 1997  
(Carroll County)

LUCIUS T. HILL, JR., Exeter  
June 23, 1995 to December 3, 1997  
(Rockingham County)

CLAUDETTE L. MAHAR, Amherst  
December 3, 1985 to December 3, 1997  
(Hillsborough County)

HELEN E. SHAW, Keene  
July 17, 1991 to December 3, 1997  
(Nat'l Tumor Registration Assoc.)

THOMAS A. SHELDON, Bedford  
July 19, 1995 to December 3, 1997  
(N.H. Medical Society)

CAROL V. ELFRING, Manchester  
June 23, 1995 to December 19, 1997  
(Cancer Society)

MARGARET MARTIN, Lowell, MA  
September 4, 1995 to December 19, 1997  
(Strafford County)

HOLLY B. BUCKLEY, Plymouth  
June 23, 1995 to June 23, 1999  
(NH Nurse Practitioners Assoc.)

PAUL PINETTE, Berlin  
November 15, 1995 to August 20, 1998  
(Coos County)

ALICE S. ZIEGRA, Alton  
November 15, 1995 to August 20, 1998  
(Belknap County)

JOSEPH F. O'DONNELL, Hanover  
September 4, 1986 to September 4, 1997  
(Grafton County/Cotton Cancer Center)

PATRICIA GRAY DIPADOVA, Newport  
September 20, 1995 to May 28, 1999  
(Sullivan County)

LETHA MILLS, Norwich, Vt.  
December 6, 1995 to December 6, 1999  
(NH Breast Cancer Coalition)

MICHAEL SKINNER, Hanover  
December 6, 1995 to December 6, 1999  
(NH Nursing Assoc.)

MARGUERITE STEVENS, Claremont  
December 6, 1995 to December 6, 1999  
(Director of State Cancer Registry)

JOANNE WAGNER, Concord  
March 6, 1996 to March 6, 2000  
(NH Hospice)

**Division for Children, Youth, and Families Advisory Board**

Twelve members (and such additional members as may be necessary to comply with federal regulations for the acceptance of federal funds) recommended by the commissioner of health and human services and appointed by the governor and council. No more than two members shall be residents of the same county with the exception of youth members who may be from any county. The board shall be representative of persons from community youth service agencies; from the juvenile justice field such as law enforcement, probation, police, courts, and attorneys; and from appropriate professional fields such as psychology, social services, education, and health. **Term, three years** and until a successor is appointed and qualified. Board elects chairman who shall serve a one-year term. A member may serve up to 3 consecutive terms as chairman. RSA 170-G:6

NANCY BAYBUTT, Concord  
August 12, 1992 to July 1, 1995  
(Merrimack County)

DIANE D. GILL, Brentwood  
August 11, 1993 to July 1, 1996  
(Rockingham County)

TERRI PETERSON, Lancaster  
December 18, 1996 to July 1, 1999  
(Coos County)

KAY W. WAGNER, Portsmouth  
July 1, 1989 to July 1, 1995  
(Rockingham County)

JUDITH A. MACDONALD, Merrimack  
April 10, 1990 to July 1, 2000  
(Hillsborough County)

DEBRA A. CLARK, Littleton  
May 13, 1992 to July 11, 1999  
(Grafton County)

JOSEPH PORRECA III, Lebanon  
February 14, 1990 to July 1, 1997  
(Grafton County)

IRENE M. BEAN, Colebrook  
November 15, 1995 to July 1, 1999  
(Coos County)

SUSAN B. MARGRAF, Keene  
September 7, 1983 to July 1, 1996  
(Cheshire County)

NANCY WIGGIN, Conway  
July 8, 1992 to July 1, 1994  
(Carroll County)

PATRICIA EDWARDS, Concord  
December 18, 1996 to July 1, 1997  
(Merrimack County)

STEVEN SLOVINSKI, Lee  
August 25, 1993 to July 1, 1995  
(Strafford County)

RICHARD I. BATSTONE, Belmont  
February 14, 1990 to July 1, 1999  
(Belknap County)

JUDITH A. SWANSON, Manchester  
December 22, 1993 to July 1, 1998  
(Hillsborough County)

JACQUELYN D. HILL, Keene  
December 18, 1996 to July 1, 1999  
(Cheshire County)

BECKY GENTES, Claremont  
July 10, 1996 to July 1, 1999  
(Sullivan County)

SANDRA T. MCGONAGLE, Gilford  
February 14, 1990 to July 1, 1996  
(Belknap County)

PATRICIA A. LILLY, Ossipee  
July 31, 1996 to July 31, 1999  
(Carroll County)

RODNEY MINCKLER, Claremont  
December 18, 1996 to December 16, 1999  
(Sullivan County)

RICHARD J. RUSSELL, Chocorua  
June 19, 1996 to May 8, 1999  
(Carroll County)

### **Board of Chiropractic Examiners**

Five members: four chiropractors and one public member to be appointed by the governor, with approval of the council for a **term of five-years**; provided that of the initial appointments, two shall be for two-years, two for four years and one to a five-year term. No member shall be appointed to more than 2 consecutive terms. Board members who are chiropractors shall be graduates of some resident school or college of chiropractic and shall have resided and practiced in N.H. for at least one year. The public member shall be a person who is not, and never was, a member of the chiropractic profession or the spouse of any such person, and who does not have, and never has had, a material financial interest in either the provision of chiropractic, including the representation of the board or profession for a fee at any time during the 5 years preceding appointment. Members shall hold office until successor is appointed and qualified. RSA 316-A

RUSSELL B. GRAZIER, Portsmouth  
August 24, 1988 to August 24, 1997

ARTHUR I. SLOTNICK, Bow  
October 4, 1995 to August 24, 2000

HENRY J. CAPOBIANCO, Hooksett  
October 4, 1995 to August 24, 2000

DAVID R. LETELLIER, Manchester  
August 24, 1988 to August 24, 1997

MAY CASTEN, Derry  
December 28, 1988 to December 28, 1998  
(Public Member)

### **Board of Dental Examiners**

Nine members: six dentists, two dental hygienists, and one public member, appointed by the governor with approval of the council for a **term of five years**. The dental hygiene members shall have been engaged in the practice of dental hygiene in N.H. for at least 5 years prior to appointment. There shall be no more than one member of the board who is also a faculty member of a school of dentistry or school of dental hygiene. The public member shall be a person who is not, and never was a member of the dental profession or the spouse of any such person, and who does not and never has had, a material financial interest in either the provision of dental services or an activity directly related to dentistry, including the representation of the board or profession for a fee at any time during the 5 years preceding appointment. All members shall be residents of N.H. for at least 5 years prior to appointment. The initial terms of the dentist and dental hygienist provided for in Ch. 237; 1989 shall be staggered so that one shall serve an initial term of four years and the other a full five year term. No member shall serve more than two consecutive terms. RSA 317-A

RONALD J. HRINDA, Derry  
January 9, 1997 to July 15, 1998

DAVID A. HEDSTROM, Greenfield  
July 15, 1989 to July 15, 1999

STEPHEN SEWALL, Exeter  
May 31, 1995 to July 15, 2000

MARJORIE CHEMA, Hampton Falls  
April 5, 1995 to August 12, 2001

ROBERT J. HANEY, Canterbury  
July 15, 1992 to July 15, 1997

KRISTINE A. HODSDON, Hudson  
March 22, 1995 to July 15, 1999  
(Dental Hygiene Member)

KAREN L. CLOUGH, Danville  
November 20, 1996 to August 12, 2001  
(Public Member)

SHEILA A. KENNEDY, Somersworth  
July 26, 1989 to July 26, 1999

LEAANNE SARETTE, Merrimack  
November 9, 1993 to July 26, 1998

#### **Emergency Shelter Commission**

Nine members as follows: Two representatives appointed by the speaker of the house of representatives, two senators appointed by the president of the senate, the commissioner of health and human services, or their designees; one member from business and industry and three public member appointed by the governor and council for **two-year terms** and until successor is appointed and qualified. Vacancies to be filled for unexpired term. Initial appointees shall be current members of the task force on homelessness (est. by 1987;113:2) One of the representative members, one of the senate members, or their designees, and the member from business and industry shall serve an initial one-year term. The other members shall serve and initial two-year terms. RSA 126-A

SEN. SHEILA ROBERGE, Bedford  
SEN. BEVERLY HOLLINGWORTH, Hampton

REP. SHARON L. NORDGREN, Hanover  
REP. ELEANOR H. AMIDON, Hancock

HAROLD ACRES, Nashua  
February 14, 1990 to July 1, 1997  
(Business & Industry)

JOHN QUINN, Manchester  
July 1, 1988 to July 1, 1998  
(Public Member)

CYNTHIA ALLARD, Manchester  
September 6, 1995 to September 6, 1997  
(Public Member)

MARIA SKAPERDAS, Manchester  
December 20, 1995 to December 20, 1997  
(Public Member)

### **Board of Registration of Funeral Directors and Embalmers**

Five members appointed by the governor, with the approval of the council. Four funeral directors or embalmers who shall be residents of New Hampshire, have at least 5 years practical experience in funeral directing or embalming, and have been engaged in funeral directing or embalming within the state for at least 5 years. There shall also be one public member who is not and never was, a member of the regulated profession or the spouse of any such person, and who does not and never has had, a material financial interest in either the provision of mortuary services or an activity directly related to funeral directing or embalming, including the representation of the board or profession for a fee at any time during the 5 years preceding appointment. **Term, five years.** No member of the board shall be appointed to more than 2 consecutive terms. The Director of Public Health Services, or his designee, shall serve as a non-voting secretary of the board. RSA 325:2

ROBERT N. RICKER, Lebanon  
June 27, 1990 to June 13, 2000

ROBERT J. DILUZIO, SR., Keene  
June 24, 1992 to June 13, 1997

DANIEL L. KEAVENY, Peterborough  
December 21, 1988 to June 13, 1998

GROVER TASKER, Dover  
June 13, 1989 to June 13, 1999

JOHN A. CURRAN, Londonderry  
December 18, 1996 to November 25, 2001  
(Public Member)

### **Health Services Planning & Review Board**

The board consists of the director of the division of public health services or a designee and the following members appointed by the governor and council: (a) representative of health care insurers; (b) three consumers, each from a different region of the state. The consumer members shall be individuals whose occupation is not in the delivery of health care services, who has no fiduciary obligation or financial interest in any health care facility or health care insurer licensed or regulated by this state, and who is not related in their immediate family to anyone who is involved in the delivery of health care services or health insurance; (c) two providers whose occupation is in the delivery of health care services regulated by the board. One of these providers shall be nominated by the New Hampshire Hospital Association. The other provider shall be nominated by the New Hampshire Health Care Association. All members shall serve one **3 year term**, however initial appointments shall be as follows: the rep. of the health care insurers and one consumer shall serve one year, one consumer and one provider shall serve 2 years and one consumer and one provider shall serve 3 years. No consumer member shall be appointed to or shall serve on this board who also serves on any board of any health care facility or health care insurer licensed or regulated by this state. Governor appoints the chairman. RSA 151-C

HARLAND EATON, Auburn  
April 19, 1995 to April 19, 1996  
(Consumer)

RUTH GRIFFIN, Portsmouth  
April 19, 1995 to April 19, 1998  
(Consumer)

JOSEPH MARCILLE, Concord  
April 19, 1995 to April 19, 1996  
(Health Care Insurer)

STEPHEN MARION, Lebanon  
April 19, 1995 to April 19, 1997  
(Health Care Provider)

FORREST MCKERLEY, Penacook  
April 19, 1998 to April 19, 1998  
(Health Care Provider)

HARVEY L. SCHWARTZ, Harrisville  
April 19, 1995 to April 19, 1997  
(Consumer)

#### **Board of Hearing Care Providers**

The board shall consist of the following members appointed by the governor with the approval of the council. 2 audiologists licensed to practice audiology in the state, who have been practicing in the state for at least one year immediately preceding appointment, except that the first audiologist members appointed to the board shall meet the eligibility requirements for licensure; one licensed otolaryngologist currently practicing in the state; 2 non-audiologist hearing aid dealers registered to dispense hearing aids in the state, who have been practicing in this state for at least one year immediately preceding appointment, except that the first hearing aid members appointed to the board shall meet the eligibility requirements for registration; and 2 public members who are not associated with or financially interested in the practice or business of audiology or the dispensing of hearing aids, who are not members of allied or related professions or occupation. Terms shall be for 2 years, however initial appointments shall be one year for one audiologist and one hearing aid dealer. Members shall hold office until a successor has been appointed and no member may serve more than 2 consecutive terms. No member of the board shall serve concurrently in an elected, or employed position in any other state level organization representing audiologists or hearing aid dealers, if it would present a conflict of interest. RSA 137-F:3

KIRK CARNAHAN, Nashua  
April 23, 1997 to April 23, 1998  
(Hearing Aid Dealer)

CLAIRE CLARKE, Boscawen  
April 23, 1997 to April 23, 1999  
(Public Member)

DANA FISKE, Portsmouth  
April 23, 1997 to April 23, 1999  
(Audiologist)

JANE FORREST, Rochester  
April 23, 1997 to April 23, 1999  
(Otolaryngologist)

NORMAN FOURNIER, Manchester  
April 23, 1997 to April 23, 1999  
(Hearing Aid Dealer)

BRADLEY M. LOWN, Portsmouth  
April 23, 1997 to April 23, 1999  
(Public Member)

LAURA ROBERTSON, Belmont  
April 23, 1997 to April 23, 1998  
(Audiologist)

#### **Joint Pharmaceutical Formulary Board**

Consists of the following members: three optometrists licensed under RSA 327 to practice optometry in NH, one of whom teaches at a college of optometry, one of whom serves on the board of registration in optometry, and one who is authorized to use pharmaceutical agents; one ophthalmologist licensed under RSA 329 to practice in NH; one physician licensed under RSA 329 who specializes in internal medicine and who practices in NH; one of whom shall be a member of the board of pharmacy. Members shall be nominated and confirmed by the governor and council and shall serve **terms of five-years** and shall not be eligible for a second consecutive term. Recommendations for appointment shall be made to the governor by the respective professional associations. All members shall be residents of NH and neither they nor their spouses shall have any material financial interest in the provision of eye care services other than that which is directly related to the practice of their professions. RSA 327:6-b.

JOHN F. MINTEER, Jaffrey  
December 22, 1993 to December 22, 1998  
(Optometrist)

LUCIAN SZMYD, JR., Portsmouth  
January 27, 1994 to January 27, 1999  
(Ophthalmologist)

J. BEATTY HUNTER, Bedford  
January 27, 1994 to January 27, 1999  
(M.D. Specializing in Internal Medicine)

DAVID J. CABAN, Bedford  
August 18, 1995 to December 1, 1998  
(Optometrist)  
(Member of Optometry Board)

STEPHEN P. BYRNES, Salem  
December 1, 1993 to December 1, 1998  
(Optometrist)  
(Teacher of Optometry)

LEON R. PARKER, Concord  
December 22, 1993 to December 22, 1998  
(Board of Pharmacy)

EMERY W. JOHNSON, Windham  
January 12, 1994 to January 12, 1999  
(Pharmacologist)

### **Juvenile Parole Board**

Five members appointed by the governor with the consent of the council. **Term, five years** and until successors are appointed and qualified. Vacancies to be filled for unexpired terms. No member shall serve more than 2 consecutive terms. Governor shall designate chairman . RSA 179-H:3

IRA J. MIGDAL, Contoocook  
September 20, 1995 to July 1, 2000

GAIL PAINE, Intervale  
January 9, 1997 to July 1, 1999

MICHAEL P. NOLIN, Canterbury  
October 9, 1996 to July 1, 1999

GAIL S. THOMAS, Weare  
July 8, 1992 to July 1, 1997

WILLIAM BURKE, Portsmouth  
April 14, 1988 to July 1, 1998

### **Board of Registration in Medicine**

Eight members; including five members selected from among physicians and surgeons, one member selected to represent paramedical personnel regulated by the board, and two public members who are not, and never were members of the medical profession or the spouse of any such person, and who does not and never has had a material financial interest in either the provision of medical services or an activity directly related to medicine, including the representation of the board or profession for a fee at any time during the five years preceding appointment. Appointed members who are physicians or surgeons shall be residents of N.H., regularly licensed to practice medicine and shall have been actively engaged in the practice of their profession within N.H. for at least five years. The other members shall have been residents of N.H. for at least five years. Appointed by governor, with the advice and consent of the council to a **term of five years** and until their successors are appointed and qualified. Vacancies to be filled for the unexpired term. No member shall be appointed to more than 2 consecutive terms. RSA 329

MAUREEN KNEPP, Londonderry  
October 19, 1987 to April 21, 1993  
(Paramedical Professional)

WASSFY M. HANNA, Rye  
September 6, 1995 to April 21, 1999

VACANCY  
Term ending April 21, 2000

CYNTHIA S. COOPER, Durham  
June 8, 1994 to April 21, 2001

LAWRENCE W. O'CONNELL, Durham  
June 15, 1989 to October 14, 2001  
(Public Member)

DANA S. MERRITHEW, Rumney  
May 28, 1997 to December 3, 2001

BRUCE J. FRIEDMAN, Etna  
February 14, 1996 to December 3, 2001

JEAN A. BARNES, Concord  
December 18, 1996 to December 18, 2001  
(Public Member)

#### **Medical Review Subcommittee**

Seven members, nominated by the board of medicine to be appointed by the governor and council. One shall be a member of the board of medicine and of the other six, no more than five shall be physicians. Any public member shall be a person who is not, and never was, a member of the medical profession or the spouse of any such person, and who does not have, and never has had, a material financial interest in either the provision of medical services or an activity directly related to medicine, including the representation of the board or profession for a fee at any time during the 5 years preceding appointment. Members shall be appointed for **three-year terms**, and shall serve no more than 2 terms. RSA 329:17

LAWRENCE W. O'CONNELL, Durham  
April 6, 1994 to December 3, 1995

DANA A. MERRITHEW, Rumney  
February 15, 1995 to December 3, 1998

CATHRINE R. CAOUETTE, Contoocook  
January 5, 1989 to December 3, 1997  
(Public Member)

ROBERT E. EBERHART, Portsmouth  
March 6, 1997 to December 3, 1999

ROBERT W. CRICHLLOW, Hanover  
February 15, 1995 to December 3, 1997

ROBERT J. ENGLUND, Keene  
January 1, 1995 to December 6, 1999

STANLEY S. PARAS, Manchester  
January 1, 1995 to January 1, 1999

### Board of Nursing

Nine members, including five registered nurses, one of whom shall be an advanced registered nurse practitioner, two licensed practical nurses, and two representatives of the public, all to be appointed by the governor with consent of the council. Suggestions for appointment may be made to the governor by any interested individual, association, or other entity; however, no more than one board member shall be associated with a particular agency, corporation, or other enterprise or subsidiary at one time.

Registered nurse members shall be residents of N.H., licensed in good standing under the provisions of this chapter, currently engaged in the practice of nursing as a registered nurse, and shall have had no less than 5 years experience as a registered nurse, at least 3 of which shall have immediately preceded appointment. Registered nurse members shall represent the various areas of nursing practice including education, administration, and clinical practice.

Licensed practical nurses shall be residents of N.H. licensed in good standing under the provisions of this chapter, currently engaged in the practice of nursing, and shall have had no less than 5 years of experience as a licensed practical nurse, at least 3 of which shall have immediately preceded the date of appointment.

Public members shall be residents of N.H., who are not, and shall never have been, members of the nursing profession or the spouse of any such person. They shall not have, and shall never have had, a material financial interest in either the provision of nursing services or an activity directly related to nursing, including the representation of the board or its predecessor or the profession for a fee at any time during the 5 years preceding the date of appointment. Appointments made after July 1, 1991 shall be staggered as follows: Three members for a one-year term, three for a two-year term and three for a three-year term, provided that the A.R.N.P. member shall be appointed to a three-year term. Appointees to unexpired portions of full terms shall become members of the board on the day following their appointment and shall serve full **three-year terms**, provided that no member shall be appointed to more than two consecutive terms. RSA 326-B

CYNTHIA A. GRAY, Derry  
May 31, 1995 to May 10, 1998

MARGARET FRANCKHAUSER, Meredith  
April 23, 1997 to May 10, 2000  
(ARNP)

SANDRA DICKAU, Rumney  
May 26, 1992 to May 10, 1998

MARYLOU ASBELL, Rochester  
May 14, 1997 to May 10, 2000

GERALDINE STONE DONAHUE, Canterbury  
May 31, 1995 to May 10, 1998

TRICIA DUFF, Concord  
May 31, 1995 to May 10, 1997

ELAINE MARIE HOLLAND, Milton  
March 22, 1995 to November 16, 1997

GAIL A. BARBA, Dixville Notch  
March 6, 1997 to December 21, 1997  
(Public Member)

BEVERLY A. BARNEY, Exeter  
July 17, 1991 to May 10, 1997  
(Public Member)

### **Advisory Council on Ophthalmic Dispensing**

Members shall consist of two ophthalmic dispensers and one member of the public having no relationship to ophthalmic dispensing, appointed by the commissioner of health and human services to be approved by governor and council. **Term, three years**, except that of the initial appointments, one ophthalmic dispenser shall serve a two year term. Governor shall designate chairperson. RSA 327-A

NORMA COLE, Ashland  
December 18, 1996 to January 31, 1999  
(Public Member)

LEONARD G. FISH, Sunapee  
January 31, 1990 to January 31, 1999  
(Ophthalmic Dispenser)

FRANCIS R. PERREAULT, Concord  
January 31, 1990 to January 31, 1998  
(Ophthalmic Dispenser)

### **Board of Optometry**

Board consists of five members: including 4 optometrists and one public member. Optometrist members shall be of good professional character and shall reside and be practicing within the state. The public member shall be a person who is not, and never was, a member of the optometric profession or the spouse of any such person, and who does not and never has had, a material financial interest in either the provision of optometric services or an activity directly related to optometry, including the representation of the board or profession for a fee at any time during the 5 years preceding appointment. Appointed by the Governor, with the approval of the Council to a **term of five years**. No member shall be appointed to more than 2 consecutive terms. Vacancies shall be filled for the unexpired term. RSA 327

RICHARD D. BRANNEN, Hanover  
July 1, 1992 to July 1, 1997

DAVID J. CABAN, Bedford  
January 12, 1994 to July 1, 1998  
(Optometrist)

DOUGLAS P. BENOIT, Concord  
September 8, 1994 to July 1, 1999

KATHERINE A. ZAGROBA, Laconia  
August 18, 1995 to July 1, 2000

WILLIAM E. LEBER, Andover  
March 25, 1992 to January 20, 1997  
(Public Member)

#### **Pharmacy Board**

Six members appointed by the governor, with the approval of the council. Five practicing pharmacists who shall have been licensed pharmacists for at least 10 years, and at the time of their appointment shall have practiced pharmacy in this state for at least 5 years. One public member, who is not, and never was, a member of the pharmaceutical profession or the spouse of any such person, and who does not and never has had, a material financial interest in either the provision of pharmaceutical services or an activity directly related to pharmacy, including the representation of the board or profession for a fee at any time during the 5 years preceding appointment. **Term, five years.** No member shall be appointed to more than 2 consecutive terms. RSA 318.

LEON PARKER, Concord  
September 7, 1992 to September 7, 1997

LINDA DOERR, Concord  
September 16, 1993 to September 6, 1998  
(Hospital Pharmacy) •

FRANK G. CASE, Nottingham  
December 22, 1993 to September 6, 1998

NORMAND W. DEWOLFE, New Durham  
September 6, 1991 to September 6, 2001

GERALD A. LETENDRE, Londonderry  
December 20, 1989 to September 6, 2001

FRANCINE WENDELBOE, New Hampton  
December 18, 1996 to October 14, 2001  
(Public Member)

#### **Board of Registration of Podiatrists**

Board consists of five members, including four licensed podiatrists and one public member who is not, and never was, a member of the podiatric profession or the spouse of any such person, and who does not, and never has had, a material financial interest in either the provision of podiatric services or an activity directly related to podiatry, including the representation of the board or profession for a fee at any time during the 5 years preceding appointment. Appointed by governor, with the approval of the council. **Term, five years** and no member shall be appointed to more than 2 consecutive terms. RSA 315

BRIAN R. FRADETTE, Bedford  
November 7, 1990 to August 25, 1997

HOWARD S. WAGENBERG, Nashua  
June 3, 1992 to June 3, 1997

STEVEN R. RUDMAN, Manchester  
December 5, 1992 to December 5, 1997

JOHN J. HAMMOND, Wolfeboro  
August 16, 1989 to April 27, 1995

GEORGE J. NAMECHE, Concord  
July 11, 1989 to August 4, 1997  
(Public Member)

#### **State Physician Epidemiologist**

Nominated by the Commissioner for an appointment by the governor and council for a **term of 4 years**. Nominee shall be qualified by training and experience for a full 4 year term. The provisions of RSA 21:33a shall not apply to appointments made under this section. RSA 125

#### **VACANCY**

#### **State Senior Physician/Dentist Division of Public Health Services**

Nominated by the commissioner for an appointment by the governor and council for a **term of 4 years**. Nominee shall be qualified by training and experience for a full 4 year term. The provisions of RSA 21:33a shall not apply to appointments made under this section. RSA 125

#### **VACANCY**

#### **State Forensic Toxicologist**

Nominated by the commissioner for an appointment by the governor and council for a **term of 4 years**. Nominee shall be qualified by training and experience for a full 4 year term. The provisions of RSA 21:33a shall not apply to appointments made under this section. RSA 125

ALEXANDER NOVAK, Concord  
September 8, 1994 to September 8, 1998

#### **State Senior Physician Division of Human Services**

Nominated by the commissioner for an appointment by the governor and council for a **term of 4 years**. Nominee shall be qualified by training and experience for a full 4 year term. The provisions of RSA 21:33a shall not apply to appointments made under this section. RSA 125

#### **VACANCY**

**Board of Examiners of Psychology and Mental Health Practice**

The board consists of the following members: three certified psychologists; one teacher of psychology who has received a doctoral degree in psychology, is a member of the faculty of an accredited college or university in this state, and is actively engaged in the teaching of psychology; one certified pastoral counselor; two certified clinical social workers; one certified mental health counselor; one certified marriage and family therapist; and two public members, appointed by the governor with the approval of the council for a **term of three years**. At least one of the board members representing certified pastoral counselors, certified social workers, certified mental health counselors, or certified marriage and family therapists shall have a doctoral degree in the applicable field of practice. Board elects chairman each year. No person shall serve consecutive terms as chairman. No member shall be appointed to more than 2 consecutive terms and all members are to be residents of NH. RSA 330-A

P. MARK WATTS, Auburn  
August 26, 1995 to August 26, 1998  
(Pastoral Counselor)

PHILIP J. KINSLER, Keene  
August 28, 1991 to August 26, 1997  
(Teacher of Psychology)

JANE A. MCCLUNG, Concord  
September 9, 1991 to August 26, 1997  
(Certified Psychologist)

JOHN A. WALSH, Gilford  
October 23, 1996 to October 14, 1997  
(Certified Psychologist)

PAUL SHAGOURY, Manchester  
September 6, 1995 to October 14, 1997  
(Associate Psychologist)

RUDY WILLMANN, Goffstown  
September 6, 1995 to October 14, 1997  
(Public Member)

DIANE Y. LEVESQUE, Portsmouth  
November 10, 1994 to October 25, 1997  
(Certified Clinical Social Worker)

KAY WAGNER, Portsmouth  
March 31, 1993 to March 31, 1999  
(Certified Mental Health Counselor)

BARBARA R. FRANKEL, Portsmouth  
September 16, 1993 to September 16, 1999  
(Marriage and Family Therapist)

JAMES R. MACKAY, Concord  
October 26, 1994 to October 26, 1997  
(Certified Clinical Social Worker)

### **Board of Speech-Language Pathology**

Five members, each appointed by the governor and council, who have been residents of this state for at least one year prior to their appointment. The board consists of four speech-language pathologists who are currently practicing speech-language pathology or who have had two years experience practicing speech-language pathology, who hold active and valid licensure for the practice of speech-language pathology in this state, except for the first speech-language pathologists appointed who shall meet the eligibility requirements for licensure as specified in this chapter. One public member who is not associated with or financially interested in the practice or business of speech-language pathology or who is not a member of allied or related professions or occupations. Each subsequent appointment may be made from recommendations submitted by the New Hampshire Speech-Language-Hearing Association which may submit at least 3 names for consideration for each appointment or from recommendations submitted by other interested organizations or persons in the state. No member of the board shall at the same time serve in an elected, appointed, or employed position in any state-level organization representing speech-language pathologists, which presents or may present a conflict of interest. **Term, three years** and until their successors have been appointed and qualified. In the event of a vacancy in the office of a member of the board other than by expiration of a term, the governor shall appoint a qualified person to fill the vacancy for the unexpired term. No member may serve more than 2 consecutive three-year terms. RSA 326-F

SUSAN S. WRIGHT, Somersworth  
May 4, 1994 to August 12, 1998

RITA KIRK, Nashua  
August 12, 1992 to August 12, 1998

PATRICIA T. MORRELL, Concord  
October 18, 1995 to August 12, 1998

AMY PLANTE, West Nottingham  
August 12, 1992 to August 12, 1998

REGINA KEATING, Nashua  
September 2, 1992 to September 2, 1998  
(Public Member)

### **State Radiation Advisory Committee**

Nine members. Committee membership shall at all times be limited to no more than 2 members from any one field or profession representing a physical science, life science, industry, medicine, veterinary medicine, dentistry, nursing, or other healing arts, and one public member. Each member shall be a resident of N.H. and shall serve a **term of four years** and until successor is appointed and qualified. In the event of a vacancy, the committee shall submit to the governor and council for their consideration the names of up to 3 nominees for each vacancy. RSA 125-F

G. KENNETH DeHART, JR., Laconia  
February 5, 1986 to October 14, 1999  
(Medical)

JAMES P. TARZIA, East Hampstead  
September 29, 1993 to October 14, 1997  
(Physical Science)

RICHARD A. FRALICK, Plymouth  
February 8, 1984 to October 14, 1997  
(Life Science)

PHILIP G. LABOMBARDE, Nashua  
October 2, 1984 to October 14, 1998  
(Public Member)

JAMES J. CHERNIACK, Derry  
March 6, 1996 to October 14, 1999  
(Physical Science)

KENNETH E. MAYO, Nashua  
May 14, 1968 to October 14, 1999  
(Industry)

ROBERT F. NORMANDIN, New Boston, Chm.  
April 22, 1981 to October 14, 1998  
(Life Science)

CHARLES G. LEUTZINGER, Wilton  
July 11, 1990 to October 14, 1998  
(Medical)

DAVID C. FROST, Bow  
June 26, 1985 to October 14, 1997  
(Dentistry)

**NEW HAMPSHIRE HOUSING FINANCE AUTHORITY**  
**Housing Finance Board**  
Constitution Drive, Bedford, 1-800-439-7247

Nine members, comprised of men and women, to be appointed by the governor and council. One member shall be a person having experience in the construction of single-family real estate; one member shall be a person having experience with the business of selling or renting real estate; one member shall be a person having experience in residential mortgage banking; and at least two members representing the general public who are neither bankers, builders, nor in the business of selling or renting real estate. No more than five members shall be of the same political party. **Term, five-years** and until successor is appointed and qualified. Vacancies to be filled for the unexpired term. No member may serve more than 2 full consecutive terms. No member shall serve on any other state board, commission, or in any other state agency during his term of office as a member of the housing finance board. Governor annually appoints chairman. RSA 204-C

DAVID HANEY, Goffstown  
June 23, 1995 to July 1, 1998  
(Public Member)

ELIZABETH FISCHER, i, Dover  
November 26, 1986 to July 1, 2000  
(Real Estate - Selling or Renting)

RHONA CHARBONNEAU, Hudson  
August 1, 1992 to July 1, 1997  
(Public Member)

STEPHEN E. COLBY, Lisbon  
March 20, 1996 July 1, 1998  
(Public Member)

RALPH LABNON d, Gorham  
April 27, 1988 to July 1, 2000  
(Public Member)

HOLLIS E. HARRINGTON, JR., Nashua  
July 19, 1995 to July 1, 1999  
(Residential Mortgage Banking)

MARTIN J. FOY, SR., r, Concord  
July 1, 1981 to July 1, 1996  
(Exp. in Construction of Single-Family Real Estate)

JOHN SULLIVAN, i, Concord  
July 31, 1996 to July 1, 2001  
(Public Member)

JOHN M. CROTEAU, JR., Swanzey  
July 1, 1989 to July 1, 1999  
(Public Member)

#### NEW HAMPSHIRE COMMISSION FOR HUMAN RIGHTS

163 Loudon Road, Concord 271-2767

Seven members appointed by the governor, with consent of the council, one of whom shall be designated as chairman by the Governor. The term of office of each member of the commission shall be **five years**. Vacancy to be filled for the unexpired term. RSA 354-A:4.

BARRY J. PALMER, Nashua, Chm.  
February 8, 1984 to November 1, 1998

BEVERLY T. RODESCHIN, Newport  
January 9, 1997 to January 1, 1998

JOHN J. COUGHLIN, Mont Vernon  
April 8, 1992 to November 1, 2001

LOREN JEAN, Litchfield  
May 29, 1991 to November 1, 2000

EVELYN HUBAL, Keene  
June 19, 1996 to November 1, 1999

MICHAEL ROE CHAMBERLAIN, Manchester  
January 1, 1993 to January 1, 1998

RALPH BRICKETT, Concord  
January 1, 1993 to January 1, 1998

**Board of Managers of the New Hampshire Veterans' Home**  
Tilton 286-4412

Board consists of the Commanders of the veterans' departments of New Hampshire ex-officiis, the American Legion, the Veterans of Foreign Wars, the Disabled American Veterans, the Veterans of World War I of the U.S.A., Inc., and six citizens of the state to be appointed by the governor with the advice and consent of the council. At least five of the appointed citizens shall have served in the armed forces of the United States in any war in which the United States has been, is, or shall be engaged, and who are, or shall be, honorable discharged or separated from the armed forces under conditions other than dishonorable. One appointee shall be a member in good standing of the department of the American Legion, one of the department of the Veterans of Foreign Wars, one of the department of the Disabled American Veterans and two shall be active members of recognized and chartered veterans service organizations with preference given to World War I Veterans. The sixth appointee shall be a female member in good standing of the department of the American Legion Auxiliary, the department of the Veterans of Foreign Wars Auxiliary, the department of the Disabled American Veterans Auxiliary or the department of the Veterans of World War I of the U.S.A., Inc. Auxiliary. One member in good standing of the department of the Veterans of World War I of the U.S.A., Inc. may serve as a member emeritus to the board. The appointment of a member from an auxiliary organization shall be rotated in the order in which they are listed and each appointed member shall hold office for a **two-year term**. The members of the department of the American Legion, the department of the Veterans of Foreign Wars, and the department of Disabled American Veterans shall hold office for a **term of five years** and until a successor is appointed and qualified. The two members of recognized and chartered veterans service organizations shall hold office for staggered terms of 3 years each until a successor is appointed. In case of any vacancy on the board an appointment shall be made in the same manner for the unexpired term. Board chooses chairman and secretary. RSA 119

JOHN W. SMART, Nashua  
October 29, 1986 to March 1, 1998  
(Veterans of Foreign Wars)

IDA F. HARRIS, Tilton  
April 10, 1996 to March 1, 1998  
(Veterans of Foreign Auxiliary)

DONALD L. FISHER, Manchester  
March 1, 1990 to March 1, 1995  
(Disabled American Veterans)

DAMON W. HALL, Tilton  
August 28, 1991 to March 1, 1996  
(Veteran of World War I)

TOM R. MURPHY, Manchester  
April 23, 1997 to March 1, 2002  
(American Legion)

**Commandant**

Appointed by the Board of Managers. RSA 119:6

BARRY E. CONWAY  
Appointed May 22, 1989

**INSURANCE DEPARTMENT**

169 Manchester St., Concord, 271-2261

**Commissioner**

Appointed by the governor and council. **Term, five years** and until successor is appointed and qualified. Vacancy to be filled for unexpired term. RSA 400-A

CHARLES N. BLOSSOM, JR., Bow  
July 31, 1996 to June 9, 1998

**Deputy Insurance Commissioner**

Appointed by the Commissioner, subject to the approval of the governor. **Term, five years** and until successor is appointed and qualified. RSA 400-A

ROBERT M. SOLITRO, Manchester  
June 15, 1990 to June 15, 1995

**Advisory Council on Continuing Care**

Consists of the insurance commissioner, the director of the division of elderly and adult services and the ombudsman, or their designees, who shall serve ex-officio. Nine members appointed by the governor with approval of the council, to the extent practicable, from different geographic locations within the state on or before April 1, 1989 as follows: two who are administrators of facilities which have held valid certificates of authority for at least 3 years under this chapter; provided that initially and until January 1, 1993, one or more may be managers of existing life care communities or managers of newly organized life care communities. Before these initial appointments shall be made, the commissioner shall advise the governor that to the best of his knowledge the facilities they manage will have the ability to meet the requirements of this chapter; a representative of the business community who has demonstrated expertise in the area of management; a representative of the financial community who is not and never has been a facility owner or administrator or related to one; a certified public accountant; an attorney who is not and never has been a facility owner, advisor, or administrator or related to one; and three members to represent the public, at least one of whom must be a life care community resident and one of whom may be a member of the general court. **Term, three years** and until successor is appointed and qualified. Initial appointments shall be staggered so that  $\frac{1}{3}$  of such appointments shall expire after each year for the first 3 years. Vacancies to be filled in the same manner for unexpired terms. RSA 420-D

KEVIN B. COONEY, Sunapee  
June 19, 1996 to June 19, 1999  
(Manager of existing life care community)

LINDA CONNELL, Deerfield  
September 18, 1996 to September 18, 1999  
(Attorney)

DAVID A. JENSEN, Contoocook  
September 18, 1996 to September 18, 1999  
(Rep. of Business Community)

CARL R. JOHNSON, Meredith  
September 18, 1996 to September 18, 1999  
(Member of General Court)

CAROLYN SCHOENBAUER, Center Harbor  
September 18, 1996 to September 18, 1999  
(Public Member)

VACANCY  
Term ending October 9, 1999  
(Administrator of Long-Term care facility)

ALLEN HOBBS, Concord  
October 23, 1996 to October 23, 1999  
(Resident of a Long-Term Care Facility)

ALBERT R. MORRISSETTE, Berlin  
November 20, 1996 to November 20, 1999  
(Certified Public Accountant)

ROBERT WHEELER, Windham  
December 18, 1996 to October 20, 1999  
(Rep. of the Financial Community)

#### VACANCIES

**DEPARTMENT OF JUSTICE**  
33 Capitol St., Concord, 271-3658  
RSA 21-M

#### **Attorney General**

Appointed by the governor and council. Const. Part II, Art. 46. Must be admitted to practice law in N.H. **Fixed term of four-years.** RSA 21-M

PHILIP T. McLAUGHLIN, Laconia  
May 14, 1997 to March 31, 2001

**Deputy Attorney General**

Nominated by the attorney general for appointment by the governor and council. **Fixed term of four-years.** Must be admitted to practice law in N.H. RSA 21-M

STEVEN M. HOURAN, Laconia  
December 6, 1995 to March 31, 1999

**Associate Attorneys-General**

Appointed by the attorney general, for approval by governor and council. **Term, five-years.** Vacancies to be filled for unexpired term. RSA 21-M

LESLIE J. LUDTKE, Concord  
May 1, 1983 to June 30, 1999

STEPHEN J. JUDGE, Concord  
May 1, 1985 to June 30, 2000

MICHAEL D. RAMSDELL, Concord  
May 21, 1988 to May 20, 1998

**Senior Assistant Attorneys General**

Appointed by the attorney general, for approval by governor and council. **Term, five-years.** Vacancies to be filled for unexpired term. RSA 21-M

DANIEL J. MULLEN, Bow  
November 1, 1983 to July 31, 1998

MICHAEL J. WALLS, Concord  
June 1, 1985 to January 1, 2000

CHARLES T. PUTNAM, Rollinsford  
September 1, 1987 to September 30, 1999

MARK P. HODGDON, Epsom  
September 1, 1989 to August 31, 1999

KAREN A. LEVCHUK, Concord  
October 1, 1989 to September 30, 1999

CYNTHIA L. WHITE, Concord  
October 1, 1989 to August 31, 2000

MARK S. ZUCKERMAN, Henniker  
October 1, 1989 to September 30, 1999

WALTER L. MARONEY, Manchester  
December 24, 1990 to August 31, 2001

JANICE K. RUNDLES, Lee  
January 23, 1991 to December 11, 1997

ANN M. RICE, Concord  
February 13, 1991 to September 30, 2000

MARK D. ATTORRI, Concord  
November 13, 1992 to October 31, 2000

CHRISTOPHER P. REID, Concord  
January 1, 1994 to August 31, 1997

MARTIN P. HONIGBERG, Concord  
May 16, 1995 to July 31, 1998

**Assistant Attorneys General**

Appointed by the attorney general, for approval by governor and council. **Term, five-years.** Vacancies to be filled for unexpired term. RSA 21-M

DOUGLAS N. JONES, Concord  
November 1, 1985 to October 31, 1997

NICHOLAS CORT, Concord  
April 23, 1986 to June 30, 2000

BRIAN R. GRAF, Bow  
May 3, 1991 to August 31, 2001

MARY P. CASTELLI, Chichester  
October 16, 1991 to August 31, 1999

MARTHA A. MOORE, Derry  
May 27, 1992 to May 26, 1997

MAUREEN D. SMITH, Hopkinton  
July 8, 1992 to August 31, 2000

NANCY J. SMITH, Manchester  
August 17, 1992 to September 1, 1998

GEOFFREY J. RANSOM, Concord  
November 13, 1992 to October 31, 1998

JOHN P. KACAVAS, Manchester  
January 1, 1994 to October 31, 2000

JOSEPH N. LAPLANTE, Nashua  
January 1, 1994 to September 30, 1999

WYNN E. ARNOLD, Concord  
January 31, 1994 to August 31, 2001

DAHLIA A. GEORGE, Concord  
May 18, 1994 to September 4, 1998

JEFFREY S. CAHILL, Andover  
August 11, 1994 to September 30, 2000

JOHN C. KISSINGER, Derry  
August 25, 1994 to July 31, 1998

SUSAN M. LEHMANN, Warner  
August 24, 1994 to March 7, 1998

PATRICK E. DONOVAN, Salem  
August 28, 1994 to October 31, 2000

JENNIFER J. PATTERSON, Concord  
August 31, 1994 to December 19, 2000

KATHRYN M. BRADLEY, Bow  
September 7, 1995 to July 31, 1997

**Criminal Justice Investigators Consumer Protection Investigators**

Nominated by attorney general, subject to confirmation by governor and council for **five-year terms**. RSA 21-M:3

GEORGE M. BAHAN, Londonderry  
May 27, 1986 to May 27, 2001

CHRISTOPHER T. DOMIAN, Manchester  
May 27, 1986 to May 27, 2001

KEVIN J. MCCARTHY, Bow  
September 30, 1987 to May 27, 2001

GREGORY R. MCGINN, Sutton  
January 11, 1988 to June 27, 1997

KATHRINE DESCHENEAUX, Nashua  
July 1, 1990 to June 30, 1995

KENNETH P. HUGHES, Concord  
September 1, 1993 to December 31, 1997

E. BRUCE GALLAGHER, Concord  
May 10, 1994 to April 30, 1999

DONALD L. VANDAL, Hooksett  
July 1, 1994 to June 27, 1997

JAMES R. NORRIS, Laconia  
April 24, 1996 to April 24, 2001

JAMES E. DALEY, Pembroke  
October 9, 1996 to October 2, 2001

**Director of Charitable Trusts**

Nominated by attorney general for appointment by governor and council. **Term, five-years.** Vacancy to be filled for unexpired term. RSA 7

MICHAEL S. DELUCIA, Goffstown  
January 11, 1996 to March 24, 1999

**Commission to Study Uniform State Laws**

Two members of the New Hampshire bar appointed biennially by the Governor and Council. **Term, four years.** The Attorney-General shall act as secretary, ex-officio. RSA 18:1

JOSEPH F. GALL, SR., Nashua  
November 26, 1986 to December 30, 1993

MICHAEL D. RUEDIG, Concord  
December 3, 1986 to January 4, 1994

**Chief Medical Examiner**

Nominated by the attorney general for approval by governor and council. **Term, five-years** and until successor is appointed and qualified. Must be a duly licensed physician and certified by the American Board of Pathology to possess special competence in forensic pathology and who has had experience in forensic medicine. RSA 611-A

**VACANCY****Associate Chief Medical Examiner**

Nominated by the attorney general for approval by governor and council. Shall serve under the professional direction and supervision of the chief medical examiner for a **term of five-years** and until successor is appointed and qualified. Must be a licensed physician, certified by the American Board of Pathology as a qualified pathologist, with training and experience in forensic medicine. RSA 611-A

JAMES A. KAPLAN, Concord  
July 1, 1990 To July 7, 2001

**DEPARTMENT OF LABOR**

95 Pleasant St., Concord, 271-3176

**Commissioner**

Appointed by the governor and council. **Term, three years** and until successor is appointed and qualified. Vacancy to be filled for unexpired term. RSA 273

DIANE M. SYMONDS, Hampton  
March 22, 1995 to August 30, 1998

**Deputy Labor Commissioner**

Appointed by the Commissioner. RSA 273

DAVID M. WIHBY, Manchester

### State Apprenticeship Council

Composed of the Labor Commissioner, the Commissioner of the Department of Employment Security or his designee, the Commissioner of Education or his designee, and two members who shall be employers and two members who shall be employees or persons who represent said employees. The Commissioner of Labor shall act as chairman. Employer and employee members appointed by Governor and Council for **four year terms**. RSA 278:2

JOHN P. JACKSON, Dover  
September 18, 1996 to June 25, 2000  
(Labor)

GEORGE E. BRODEUR, SR., Twin Mountain  
May 23, 1990 to June 25, 1994  
(Employer)

RAYMOND WELCH, Manchester  
October 9, 1985 to June 25, 1994  
(Labor)

PHILIP M. HAMBLET, Keene  
September 9, 1987 to June 25, 1999  
(Management)

### Compensation Appeals Board

Thirty-three members appointed by the governor and council from a list of nominees submitted by the commissioner as follows: eleven shall be attorneys who shall be neutral, eleven shall represent employees or workers' compensation insurers and eleven shall represent labor. The commissioner shall submit at least 2 nominees for each vacancy to be filled. Any person appointed by the governor and council who is not qualified or who ceases to be qualified in the capacity in which such person is serving on the appeals board shall be replaced by the governor and council. Members of the board shall have at least 5 years experience in the area of workers' compensation. **Term, four-years**, provided that the initial appointments shall be staggered so that no more than  $\frac{1}{3}$  of the members terms shall expire in the same years. RSA 281-A:42

DENNIS TERAVALINEN, Hooksett  
February 13, 1991 to February 13, 2001  
(Employer/Insurer)

BENJAMIN C. BAROODY, Manchester  
March 3, 1993 to February 13, 1997

ROBERT J. KIRBY, Manchester  
February 13, 1991 to February 13, 2001  
(Employer/Insurer)

NICHOLAS C. GEORGES, JR., Boscawen  
February 13, 1991 to February 13, 1998

ELAINE MURPHY-MALTAIS, Epsom  
February 13, 1991 to February 13, 1998

ROBERT MORNEAU, Derry  
February 13, 1991 to February 13, 1998

TIMOTHY SULLIVAN, New Boston  
September 18, 1996 to February 13, 1999  
(Attorney)

VACANCY  
Term ending February 13, 1999  
(Attorney)

JOSEPH A. DICKINSON, Concord  
March 17, 1993 to March 17, 2001  
(Attorney)

EDWARD J. WALSH, Merrimack  
January 1, 1992 to January 1, 1996

FRANCES P. LEFAVOUR, Newmarket  
January 1, 1992 to January 1, 1996

ROBERT E. HYNES, Dover  
January 1, 1992 to January 1, 1996

ALBERT G. KARAM, Manchester  
January 1, 1992 to January 1, 1996  
(Labor)

CAROLYN M. ROBERGE, Portsmouth  
January 1, 1992 to January 1, 1999

PETER T. FOLEY, Concord  
January 1, 1992 to January 1, 1999

ANDREW D. JOHNSTONE, Hopkinton  
April 14, 1993 to April 14, 1997  
(Attorney)

ALEC KOROMILAS, Dover  
May 26, 1993 to May 26, 1997  
(Attorney)

DAVID J. ROGERS, Manchester  
September 16, 1993 to September 16, 1997  
(Attorney)

DAVID WHALEN, Manchester  
February 9, 1994 to February 9, 1998  
(Employers/Insurers)

CONSTANCE J. ROY, Wolfeboro  
February 9, 1994 to February 9, 1998  
(Employers/Insurers)

GEORGE T. WELLS, Derry  
February 9, 1994 to February 9, 2001  
(Employers/Insurers)

DAVID F. FOSTER, Northfield  
February 9, 1994 to February 9, 1997  
(Employers/Insurers)

SUSAN A. JEFFERY, Nashua  
February 9, 1994 to February 9, 2000  
(Employers/Insurers)

TERESA B. JONES, Dover  
February 9, 1994 to February 9, 1998  
(Labor)

JAMES D. CASEY, Dover  
February 9, 1994 to February 9, 1998  
(Labor)

DANIEL P. MANNING, Manchester  
February 9, 1994 to February 9, 1996  
(Labor)

ROGER E. GAGNON, Manchester  
February 9, 1994 to February 9, 1996  
(Labor)

DONALD B. COWETTE, Manchester  
February 9, 1994 to February 9, 2001  
(Labor)

MARTIN J. FITZPATRICK, Manchester  
February 9, 1994 to February 9, 1997  
(Labor)

HARLAND EATON, Auburn  
February 9, 1994 to February 9, 1998  
(Labor)

WILLIAM J. SCHUBERT, Goffstown  
February 15, 1995 to February 15, 1999  
(Attorney)

THOMAS F. KEHR, Concord  
February 15, 1995 to February 15, 1999  
(Attorney)

WILLIAM J. ROBINSON, Marlborough  
August 18, 1995 to August 18, 1999  
(Attorney)

PIERRE O. CARRON, Bedford  
November 15, 1995 to November 15, 1999  
(Attorney)

#### **State Board of Conciliation and Arbitration**

Three members and three alternates, one each annually appointed in June, by the governor, with the advice and consent of the council. **Term, three years (from July 1).** One member and one alternate shall be employers, or selected from an association representing employers of labor; one member and one alternate shall be selected from labor organizations and shall not be employers of labor; one member and one alternate shall be appointed upon the recommendation of the other four members and alternates, or if they do not, at least 30 days prior to the expiration of a term, or within 30 days after a vacancy, agree upon a third member and a third alternate, they shall be appointed by the governor without such recommendation. The three alternates shall be appointed by the governor with the advice and consent of the council no later than July 1, 1983 for terms of one, two and three years respectively. Thereafter, appointments shall be made as provided in RSA 273:12. The existing members of the board (as of this new enactment) shall serve for the remainder of their respective terms. RSA 273:12

ROBERT J. CRICENTI, New London  
March 28, 1984 to July 1, 1997  
(Employer)

JAMES CASEY, Dover  
October 2, 1984 to July 1, 1997  
(Employees)

GREGORY ROBBINS, Portsmouth  
June 18, 1980 to July 1, 1992  
(Appointed by other 2 members)

LORRAINE PALMER, Claremont  
June 13, 1984 to July 1, 1996  
(Alternate member representing employees)

CHARLES W.H. LOWTH, JR., Meredith  
April 9, 1986 to July 1, 1996  
(Alternate member representing Employers)

#### **Penalty Appeal Board**

Three members, two appointed by the governor and council to represent the interests of management and the interests of labor. The chairman shall be appointed by the other two members who shall be an attorney and be familiar with the labor laws of N.H. If the two

members are unable to agree on the appointment of a chairman within 30 days after the latter of their appointments, the governor and council shall appoint the chairman. The governor and council, or two appointing members, as applicable, shall also appoint an alternate member representing the interests of management, the interests of labor, and an alternate chairman who shall serve whenever the corresponding member is unable. Term for members and alternates is **three years** and until successors are appointed and qualified. Vacancies to be filled for the unexpired terms. RSA 273:11-b

FRANCES P. LEFAVOUR, Newmarket  
January 5, 1989 to April 11, 1996  
(Management)

DAVID W. LAUGHTON, Auburn  
August 28, 1991 to January 5, 1998  
(Labor)

ANDREW A. MERRILL, Deerfield  
March 6, 1991 to March 6, 1997  
(Attorney-Chairman)

EDWARD F. PATCH, Bow  
December 20, 1995 to December 20, 1998  
(Alternate Chairman)

#### **Advisory Council on Worker's Compensation**

Nine members as follows: the commissioner of the department of labor and the insurance commissioner, or their designees; one member of the house of representatives appointed by the speaker of the house; one member of the senate appointed by the president of the senate; and five persons appointed by the governor and council, one representing the interests of management who shall not have interests in the insurance field, one representing the interests of labor, and one representing insurance interests of commercial workers' compensation carriers; one representing self-funded employers and one representing health care providers. The legislative members and the five governor and council appointees shall be familiar with the workmen's compensation laws of N.H. (Any person appointed by governor and council who is not qualified or who ceases to be qualified in the capacity in which such person is serving on the advisory committee shall be replaced by the governor and council.) Term, three-years and until successor is appointed and qualified. Vacancies to be filled for unexpired term. RSA 281-A. **Term, three-years** and until successor is appointed and qualified. Vacancies to be filled for unexpired term.

ROGER SEVIGNY, Manchester  
February 14, 1996 to June 13, 1998  
(Rep. of Insurance Interests of Commercial Workers' Compensation Carriers)

JAMES D. CASEY, Dover  
June 13, 1990 to June 13, 2000  
(Labor)

THOMAS JACKSON KLEEMAN, Bedford  
February 9, 1994 to June 13, 1999  
(Management)

GARY L. WOODS, Concord  
January 12, 1994 to January 12, 2000  
(Health Care Provider)

PAUL A. GENOVESE, Bow  
October 18, 1995 to October 18, 1998  
(Representing Self-Funded Employers)

SEN. LEO W. FRASER, JR., Pittsfield  
REP. GARY DANIELS, Milford

### STATE LIQUOR COMMISSION

Storrs St., Concord, 271-3755

Three persons appointed by the governor and council, no more than two of whom shall belong to the same political party. **Term, six years** and until successor is appointed and qualified. Vacancy to be filled for unexpired term. One member shall be appointed as commissioner and chairman. Chairman of the commission shall be appointed and commissioned by the governor with the consent of the council and his term shall be coterminous with each term of the governor unless his successor shall have been sooner appointed. The expiration or termination of a commission member's term of office as chairman shall in no way affect the length of his term as a commission member. RSA 176.

ANTHONY C. MAIOLA, Newport  
January 7, 1992 to July 1, 1997

MIRIAM F. LUCE, Windham  
September 16, 1993 to July 1, 1999

JOHN W. BYRNE, North Hampton  
July 1, 1995 to July 1, 2001

### Maine-New Hampshire Interstate Bridge Authority

Six members, three from the State of Maine and three from the State of New Hampshire. The three from New Hampshire to be appointed by the governor and council and to include the highway commissioner, ex-officio. Not more than two to be of the same political party. **Term, four years** and until successor is appointed and qualified. Vacancy to be filled for the unexpired term. RSA 258:4

ROBERT A. ALLARD, r, Portsmouth  
August 20, 1970 to May 25, 1997

HAROLD J. SILVERMAN, d, Portsmouth  
September 12, 1979 to May 25, 1999

### Marital Mediator Certification Board

Nine members as follows: (a) superior court judge, appointed by the chief justice of the supreme court; (b) full-time marital master, appointed by the chief justice of the superior court; (c) attorney licensed to practice law in N.H.; (d) two public members; (e) mental health professional; (f) three marital mediators, nominated by the N.H. Mediators Association. Members listed in (c) through (f) shall be appointed by the governor with consent of the

council for **three year terms**; provided, that of the initial appointments, three shall be for three years, three shall be for two years and three shall be for one year terms. Vacancies to be filled for unexpired term. Board elects chairman every two years. RSA 328-C

ROSE M. HILL, Concord  
April 8, 1992 to September 6, 1997

ESTHER TARDY, Warner  
September 6, 1989 to September 6, 1997

ALAN CANTOR, Concord  
April 23, 1997 to October 11, 1998

ELEANOR THERRIEN, Nashua  
March 22, 1995 to November 21, 1997

DONNA RAYCRAFT, Penacook  
May 15, 1991 to April 10, 2000  
(Mental Health Professional)

HELEN HONOROW, Nashua  
April 23, 1997 to April 10, 2000  
(Public Member)

DEBORAH L. COFFIN, West Springfield  
July 19, 1995 to April 10, 2000  
(Public Member)

#### **Merrimack River Valley Flood Control Commission**

Six members, three residents of Massachusetts one of whom shall be a resident of the Merrimack Valley, and three of New Hampshire. New Hampshire members to be appointed by the governor and council in the month of February. **Term, three years from and after the first day of March.** Vacancy to be filled for the unexpired term. RSA 484

IRVING P. GRAY, Londonderry  
October 18, 1995 to March 1, 1997

MERTON L. MANN, Dunbarton  
March 6, 1996 to March 1, 1998

FRED WELSH, Bristol  
September 8, 1994 to March 1, 1999

#### **Milk Sanitation Board**

Seven members as follows: Commissioner of Agriculture, the Director of the Division of Public Health, or his designatee, the Dean of the College of life science and agriculture at the University of New Hampshire or a member of his teaching staff to be designated by him. Also, an individual who holds a milk plant license and three individuals who hold valid producer permits who shall be residents of N.H. and shall be appointed by the governor with consent of the council for a **term of six years** and until their successors are appointed and qualified. However, of the initial appointments, one shall be for a term of two years, one for three years, one for four years and one for six years. RSA 184

GLENN BOHANAN, Contoocook  
July 31, 1996 to November 1, 1999  
(Milk Producer)

HOWARD HATCH, JR., North Haverhill  
April 5, 1995 to November 1, 1995  
(Milk Plant Licensee)

DEBORA A. ERB, Landaff  
October 11, 1989 to October 11, 1997  
(Milk Producer)

GARY PETERS, Bath  
July 10, 1996 to October 11, 1998  
(Milk Producer)

#### **Mount Washington Commission**

Eleven members, five appointed by governor and council, one of whom shall be a member of the house of representatives and one a member of the senate; one member of each shall be appointed through the concurrence of the boards of directors of the following groups: the Mount Washington Auto Road; the Mount Washington Observatory, Mount Washington TV Inc, and the Mount Washington Cog Railway; one member shall be appointed by the supervisor of the White Mountain National Forest to represent the same, ex-officio; one member shall be appointed by the president of the Appalachian Mountain Club to represent said club, ex-officio. **Term, five years.** Vacancies shall be filled for the unexpired term. RSA 227-B

PAUL T. FITZGERALD, Laconia  
February 10, 1988 to July 2, 1999

STEPHEN E. POWELL, Jackson  
February 15, 1995 to July 2, 1999

PAUL T. DOHERTY, Gorham  
June 29, 1984 to July 2, 1999

REP. PAUL I. LaMOTT, Haverhill  
May 21, 1980 to July 2, 1999

SEN. LEO W. FRASER, JR., Pittsfield  
September 9, 1991 to July 2, 1999

#### **NEW HAMPSHIRE MUNICIPAL BOND BANK**

10 Park St., Concord 271-2595

Five directors, one of which shall be the state treasurer ex-officio. The other four shall be appointed by the governor and council, one of which shall be a designee of the N.H. Municipal Association. At least two of the appointed directors shall have backgrounds in public finance. **Term, five-years** and until successor is appointed and qualified. Vacancies to be filled for the unexpired term. Directors choose annually their chairman. RSA 35-A

LEE F. MAYHEW, Merrimack  
December 1, 1993 to July 1, 1997

ARTHUR L. BARRETT, JR., Nashua  
October 28, 1977 to July 1, 2000

SCOTT B. WALTERS, Wilmot  
October 26, 1994 to July 1, 1999

CAROL TROTTIER, Laconia  
May 8, 1990 to October 9, 2000  
(Municipal Government)

### **Municipal Records Board**

Board consists of the following persons or their designees; (a) Director of Division of Records Management and Archives; (b) Director of New Hampshire Historical Society; (c) State Librarian; (d) Presidents of New Hampshire Tax Collector's Association, New Hampshire City and Town Clerks' Association and Association of New Hampshire Assessors; (e) State Registrar of Vital Statistics; (f) Secretary of State; (g) municipal treasurer or finance director appointed by the President of New Hampshire Municipal Association for a **three year term**; (h) professional historian appointed by governor and council for a **three year term**; (i) representative of Association of New Hampshire Historical Societies appointed by its president for a **three year term**; (j) representative of Department of Revenue Administration. Board shall elect its own chairman and vice-chairman. RSA 33-A:4-a

DAVID R. PROPER, Keene  
August 18, 1980 to August 18, 1998  
(Professional Historian)

### **Northeast Interstate Dairy Compact Commission**

The NH delegation shall consist of the following 3 members: one dairy farmer who is engaged in the production of milk; one representative of consumer interests; and one owner or officer of a fluid milk processing or distribution plant appointed by governor and council. **Term for 3 years** however initial terms shall be one for one-year, one for two-years and one for three-years. Vacancies shall be filled in the same manner as the original appointment for unexpired term. RSA 184-A

POWELL CABOT, Walpole  
June 19, 1996 to June 19, 1999  
(Dairy Processor)

DEBORAH ERB, Landaff  
June 19, 1996 to June 19, 1998  
(Dairy Farmer)

WILLIAM ZWEIGBAUM, Lee  
June 19, 1996 to June 19, 1997  
(Consumer Interests)

**PARI-MUTUEL COMMISSION**

244 N. Main St., Concord 271-2158

Six members appointed by the governor with the advice and consent of the council. Three members shall represent the interests of greyhound racing and three shall represent the interests of thoroughbred horse racing and harness horse racing. **Term, three years** and until a successor is appointed and qualified. Vacancies shall be filled for the unexpired term. Annually, one member shall be chosen chairperson by the commission and one as secretary. RSA 284

TIMOTHY J. CONNORS, Portsmouth

December 27, 1968 to April 9, 1997

(Interest of Thoroughbred and Harness Horse Racing)

WARREN LEARY, Alton

December 18, 1996 to April 9, 1998

ROBERT S. FENNERTY, Bow

November 10, 1981 to April 9, 1999

JOHN T. BOTTOMLEY, North Hampton

August 12, 1985 to September 24, 1998

ALFRED J. T. RUBEGA, East Sullivan

April 6, 1994 to September 17, 1999

(Greyhound Racing Interests)

DEARBORN WINGATE, Nashua

August 10, 1983 to January 21, 1998

**Director**

JOHN FURGAL, Manchester

Appointed June 15, 1966

**Deputy Director**

PAUL M. KELLEY, Seabrook

Appointed September 2, 1987

**Pease Development Authority**

Seven members; a) one shall be appointed by governor and council for a **term of three-years**. The six remaining members shall be as follows; b) one member appointed by the mayor and city council of Portsmouth; c) one member appointed by the board of selectmen of Newington; d) one member appointed by the president of the senate; e) one member appointed by the speaker of the house of representatives; f) one member appointed jointly by the mayor and city council of Portsmouth and the board of selectmen of the town of Newington; and g) one member unanimously and jointly appointed by the governor, the president of the senate, and the speaker of the house of representatives, or their designees, who shall be a resident of Strafford County. The governor shall appoint the chairman who shall serve at the pleasure of the governor. **Term three-years** and until successors have been appointed. All members shall be residents of NH, but shall not be an elected public official

of the state or federal government, or any political subdivision of the state or federal government. RSA 12-G

Initial Appointments to Pease Development Authority:

I. Effective June 1, 1990 five directors are to be appointed as follows:

- a) One appointed by the governor and executive council for a **three-year term**;
- b) One appointed by the president of the senate for a **three-year term**;
- c) One appointed by the speaker of the house of representatives for a **three-year term**;
- d) One appointed by the board of selectmen of Newington for a **two-year term**;
- e) One appointed by the mayor and city council of Portsmouth for a **two-year term**.

II. Within 30 days of June 1, 1990 the governor, president of the senate, and speaker of the house or their designees, shall unanimously appoint a resident of Strafford County as a director of the authority shall have an **initial term of three-years**. The mayor and city council of Portsmouth and the board of selectmen of Newington shall appoint a director who shall have an **initial term of two-years**. Subsequent appointments of all the above are to be made in accordance with RSA 12-G:4.

WILLIAM S. BARTLETT, Kingston, Chm.  
July 19, 1995 to May 23, 1999  
(Governor and Council appointee)

SEN. GEORGE A. LOVEJOY  
REP. DAVID REYNOLDS

### State Board for the Licensing and Regulation of Plumbers

105 Loudon Road, Concord 271-3267

Board consists of five members: two master plumbers; one journeyman plumber; and two public members, who are not, and never were, members of the plumbing trade or the spouse of any such person, and who does not and never has had, a material financial interest in either the provision of plumbing services or an activity directly related to plumbing, including the representation of the board or trade for a fee at any time during the 5 years preceding appointment. Appointed by the governor with the approval of the council. **Term five years** and no member of the board shall be appointed to more than 2 consecutive terms. The board annually elects a chairman and vice-chairman. RSA 329-A

RALPH L. MEAD, North Conway, Vice-Chm.  
July 1, 1991 to July 1, 2001  
(Master Plumber)

THEODORE W. BARTLETT, Milford  
September 16, 1993 to July 1, 1998  
(Consumer Representative)

AL MURPHY, Marlborough  
February 1, 1995 to February 3, 1997  
(Public Member)

RAYMOND M. WELCH, Manchester  
May 7, 1986 to July 1, 2000  
(Journeyman Plumber)

JAMES VAROTSIS, Portsmouth  
August 28, 1996 to October 28, 2001  
(Master Plumber)

**Poet Laureate**

Appointed by the governor and council. Must be a resident of N.H. **Term, five years.**  
RSA 3-A

DONALD HALL, Danbury  
December 20, 1995 to March 22, 1999

**Police Commission**

Three persons appointed by the governor and council. No more than two shall be of the same political party. **Term, three years (from September 1)** and until successor is qualified. Laws of 1913, 148:1, 2. Laws of 1947, 342.

**Nashua**

THOMAS A. MAFFEE, r  
September 10, 1984 to September 1, 1997

MAURICE L. AREL  
March 7, 1986 to September 1, 1995

JOHN STABLE, r  
December 14, 1994 to September 1, 1999

**POSTSECONDARY EDUCATION COMMISSION**

2 Industrial Park Drive, Concord 271-2555

Twenty-one members as follows: President of the University of New Hampshire; President of Keene State College, President of Plymouth State College, the Chancellor of the university system, a president of one of the institutions of the department of postsecondary vocational-technical college, to be chosen by the board of governors of that department, two members to be appointed by the Trustees of the University of New Hampshire, one of whom shall be a full-time undergraduate student who is a resident of the State and whose term shall cease upon graduation or change of status as such undergraduate student; the commissioner of education; and the commissioner of postsecondary vocational-technical education; one member to be appointed by the board of governors of the department of postsecondary vocational-technical education who shall be a representative of the technical institute and the vocational-technical colleges who shall be a full time student at one of these institutions and a resident of the state, whose term shall expire upon graduation or when he is no longer a full time student; six representatives of the private four-year Colleges in New Hampshire appointed by the governor and council on recommendation by the New Hampshire College and University Council, with no more than one representative from any one college; one full-time undergraduate student of a private four year college in the State of New Hampshire, to be appointed by the governor and council from a list of at least five students submitted by the New Hampshire College and University Council, who shall be a resident of New Hampshire and whose term shall expire upon graduation or change of status from a full-time student; one member to be appointed by the governor and council as representatives from the following type colleges or schools: Junior Colleges, Proprietary Schools, Junior or Senior Colleges and Community Colleges not members of the New Hampshire College and University Council; four members to be appointed by the governor and council who shall be

residents of the State and of the lay public having no official connection with any postsecondary educational institution as an employee, trustee, or member on a Board of Directors of any educational institution. The terms of appointed members, except as indicated above, shall be for **five years** and until a successor is appointed and qualified. Vacancies shall be filled for the unexpired term. RSA 188-D

RICHARD A. GUSTAFSON, Manchester  
(President N.H. College)

May 25, 1988 to June 30, 1999

(On recommendation from N.H. College and University Council)

HANNAH M. MCCARTHY, NASHUA  
(President of Daniel Webster College)

August 18, 1995 to June 30, 1997

(On recommendation from N.H. College and University Council)

SR. JEANNE PERREAULT, Nashua  
(Rep. Rivier College)

March 28, 1984 to June 30, 1998

(On recommendation from N.H. College and University Council)

SISTER CAROL J. DESCOTEAUX, Manchester  
(Rep. Notre Dame College)

August 18, 1995 to June 30, 2001

(On recommendation from N.H. College and University Council)

FATHER JONATHAN DEFELICE, Goffstown  
(Representing St. Anselm's College)

July 11, 1990 to June 30, 2000

(On recommendation of N.H. College and University Council)

LINWOOD GALEUCIA, Amherst  
(President of Hesser College)

June 8, 1990 to June 30, 2000

(representing a College not a member of the N.H. College and University Council)

BRYAN K. GOULD, Concord

June 19, 1996 to June 30, 2001

(Lay Public)

JOHN M. ROOT, Bristol

October 16, 1991 to June 30, 1994

(Lay Public)

STEPHEN G. FARKAS, Nashua

May 31, 1995 to June 30, 1998

(Lay Public)

MAURICE LAMY, Manchester

August 27, 1987 to June 30, 1997

(Lay Public)

**Executive Director**

Appointed by the Postsecondary Education Commission. **Term, four years** and until successor is appointed and qualified. RSA 188-D

DR. JAMES A. BUSSELLE  
June 23, 1979 to June 30, 1995

**POSTSECONDARY TECHNICAL EDUCATION DEPARTMENT**

5 Institute Drive, Concord, 271-2062

Board of governors, consisting of three members from the field of business and industry, two from the field of education, one from the field of health service and one from the field of labor. Appointed by the governor and council for **four-year terms**; provided that of the initial appointments, three shall be appointed for two-years and the remaining four members appointed to full four-year terms. Governor shall determine which initial appointments shall be made for less than full terms. Board annually elects chairman from its members. Vacancies shall be filled for the unexpired term only. RSA 188-F

HARLAND EATON, Auburn  
July 1, 1989 to July 1, 1997  
(Labor)

EUGENE W. ROSS, Bedford  
November 21, 1989 to July 1, 1999  
(Education)

CLAUDETTE L. MAHAR, Amherst  
January 10, 1990 to July 1, 1999  
(Health)

PHILIP L. HALL, Nashua  
November 1, 1989 to July 1, 1997  
(Business/Industry)

RICHARD HAMILTON, Littleton  
December 30, 1983 to July 1, 1999  
(Business/Industry)

CHARLES P. PUKSTA, Claremont  
February 8, 1984 to July 1, 1999  
(Business/Industry)

JOHN M. FOLEY, JR., Peterborough  
September 25, 1991 to July 1, 1997  
(Education)

**Commissioner**

Appointed by the governor and council for a **four-year term**. Shall be qualified by education and experience. RSA 188-F

H. JEFFREY RAFN, Bow  
October 2, 1989 to July 1, 1999

### Public Employee Labor Relations Board

153 Manchester St., Concord 271-2587

Five regular and three alternate members appointed by the governor and council. Two regular and one alternate shall have extensive experience representing organized labor, two regular and one alternate shall have extensive experience in representing management interest, and the fifth member, who shall be chairman, and the third alternate member shall be appointed to represent the public at large, and shall not hold elective or appointive public office, or elected or appointive office or membership, in organized labor at the time of his appointment or during his term. **Term for all members, six years.** Regular members shall hold office until successor is appointed and qualified. Vacancies for regular members shall be filled for the unexpired term. RSA 273-A:2

E. VINCENT HALL, Nashua  
May 8, 1990 to October 29, 2001  
(Labor)

SEYMOUR OSMAN, Dover  
February 19, 1997 to October 15, 2002  
(Management)

RICHARD E. MOLAN, Manchester  
March 7, 1986 to October 2, 1997  
(Labor)

WILLIAM F. KIDDER, New London  
March 8, 1995 to September 17, 1998  
(Management)

EDWARD HASELTINE, New London  
August 27, 1987 to September 12, 1999  
(Public)

SOCRATES MAKRIS, Manchester  
September 6, 1995 to December 6, 1997  
(alt. member rep. Labor)

FRANCES P. LEFAVOUR, Newmarket  
March 25, 1992 to December 19, 1997  
(alt. member rep. Management)

JOHN BUCKLEY, Dover  
March 16, 1982 to February 13, 1998  
(alt. member rep. Public)

### PUBLIC UTILITIES COMMISSION

8 Old Suncook Rd., Concord, 271-2431

Three commissioners, who shall be full-time employees and shall engage in no other gainful employment during their terms. One shall be an attorney and a member of the New Hampshire Bar and one shall have either background or experience or both in one or more of the following: engineering, economics, accounting or finance. **Term, six years (which begins first day of July in odd-numbered years)** and until successor is appointed and qualified. Vacancies to be filled for unexpired term. RSA 363

BRUCE B. ELLSWORTH, Contoocook  
March 7, 1986 to July 1, 1997

SUSAN S. GEIGER, Loudon  
January 1, 1994 to July 1, 1999

DOUGLAS L. PATCH, Bow  
March 11, 1992 to July 1, 1995

**DEPARTMENT OF RESOURCES AND ECONOMIC DEVELOPMENT**  
172 Pembroke Rd., Concord, 271-2411

**Commissioner**

Appointed by the governor and council. **Term, four years** from the date of appointment and until successor is appointed and qualified. Vacancy to be filled for the unexpired term. RSA 12-A:2

ROBB THOMSON, Wolfeboro  
October 9, 1996 to April 1, 1998

**Director of the Division of Forest and Lands, State Forester**

Appointed by the governor and council, on nomination by the commissioner. **Term, four years** from the date of appointment and until successor is appointed and qualified. Vacancy to be filled for the unexpired term. RSA 12-A:3

PHILIP BRYCE, Milan  
October 23, 1996 to April 1, 1998

**Director of the Division of Economic Development**

Appointed by the governor and council, on nomination by the commissioner. **Term, four years** from date of appointment and until successor is appointed and qualified. Vacancy to be filled for the unexpired term. RSA 12-A:3

NORMAN B. STORRS, Hollis  
September 28, 1994 to April 1, 1998

**Director of the Division of Parks and Recreation**

Appointed by the governor and council, on nomination by the commissioner. **Term, four years** from date of appointment and until successor is appointed and qualified. Vacancy to be filled for the unexpired term. Laws of 1961, 223, Laws of 1963, 251:16, Laws of 1965, 365, Laws of 1975, 146.

RICHARD MCLEOD, Portsmouth  
September 8, 1994 to April 1, 1998

**Financial Counselor**

Appointed by the commissioner, with approval of the governor and council to serve at the pleasure of the commissioner. Shall be qualified by education and experience. RSA 12-A

VACANCY

### **Advisory Committee on International Trade**

Fifteen members as follows: one senator, appointed by the senate president; one house member, appointed by the speaker of the house; the governor or his designee; the commissioner of the department of resources and economic development or designee; a representative of the U.S. Small Business Administration, appointed by that organization; a representative of the Business and Industry Association of N.H. who has experience in the area of international trade, appointed by the association; the director of the N.H. Port Authority or designee; a representative of the N.H. Association of Commerce and Industry who has experience in the area of international trade, appointed by that association; a representative of the N.H. International Trade Association with experience in the area of international trade, appointed by the association; a representative of the N.H. Bankers Assoc. with experience in the area of international trade, appointed by that association; the director of the Pease Development Authority or designee; the director of the N.H. Small Business Development Center or designee; a representative of the U.S. Department of Commerce, International Trade Administration, appointed by such department and 2 members appointed by the governor and council as follows: one shall be a representative of the academic community and one shall be a representative of organized labor. RSA 12-A:30.

ORRIN LAFERTE, Manchester  
Term began August 28, 1991  
(Academic Community)

DAVID W. LAUGHTON, Auburn  
Term began March 11, 1992  
(Rep. of Organized Labor)

SEN. JOSEPH L. DELAHUNTY, Salem  
REP. WARREN HENDERSON, Exeter

### **Advisory Commission**

Eight persons, seven to be appointed by the governor and council for a **term of five years** and until his successor is appointed and qualified. Vacancy to be filled for the unexpired term. One member shall be the Commissioner of Transportation or his designated representative whose appointment shall be co-terminous with the Commissioner's tenure of office. Members shall be residents of New Hampshire, at least one of whom shall be qualified, experienced and representative of each of the following: manufacturing, agriculture, recreation, forestry, general public, commerce and public relations. No more than four shall be of the same political party. Governor annually to designate chairman from among its membership and no member shall be eligible to serve as chairman more than three years. RSA 12-A:5

MICHAEL MONKS, d, Amherst  
December 6, 1995 to April 1, 1998  
(Manufacturing)

MICHAEL S. MARCONI, r, Portsmouth  
September 24, 1986 to April 1, 1999  
(Commerce)

NORTHAM PARR, d, Rumney  
December 6, 1995 to April 1, 2000  
(Forestry)

RICHARD F. HAMILTON, Littleton  
June 23, 1986 to April 1, 2001  
(Public Relations)

DOUGLAS J. PEARSON, Bedford  
June 11, 1991 to April 1, 2001  
(Public Member)

PETER DAVIS, Jaffrey  
June 24, 1992 to April 1, 1997  
(Agriculture)

PAUL T. DOHERTY, Gorham  
November 16, 1988 to April 1, 1997  
(Recreation)

**Caretaker of the Old Man of the Mountain**

Appointed by the governor and council to serve at pleasure of same. RSA 3-B

DAVID C. NIELSEN, Gilmanton  
Term began January 23, 1991

**New Hampshire State Port Authority**  
555 Market St., Portsmouth 436-8500

Eight members, six of whom shall be appointed by the governor, with the advice and consent of the council. At least three of said appointive members shall be residents of the cities and towns of the seacoast region or tidal waters and at least one appointive member shall be a commercial fisherman engaged in that industry on the seacoast. **Term, five years** and until successors are appointed and qualified. Vacancies shall be filled for the unexpired term. In addition to the six appointive members, the Commissioner of the Department of Resources and Economic Development and the Mayor of the City of Portsmouth shall be, by virtue of their offices, members of the board. Board shall elect chairman, vice-chairman and secretary-treasurer. RSA 271-A:1

STEPHEN W. FOSS, Rye, Chm.  
December 21, 1983 to December 16, 1998

STEVEN J. DRISCOLL, Hampton  
September 20, 1995 to December 16, 1999  
(Commercial Fisherman)

JAMES P. WELDON, North Hampton  
January 3, 1991 to December 16, 2000

ROBERT M. SNOVER, Portsmouth  
November 18, 1992 to August 29, 1998

KATHLEEN K. SALISBURY, Exeter  
April 8, 1992 to December 16, 2001

JOHN D. COLLIANDER, Hampton Falls  
August 7, 1991 to December 16, 1997

**Director**

Appointed by the governor and council, who shall be qualified by education and experience. **Term, five years.** RSA 271-A:1-a

THOMAS ORFE, Rye  
September 28, 1994 to July 1, 2001

**Joint Promotional Program Screening Committee**

Consists of the director of the office of vacation travel and eight members appointed by the governor and council, one of whom shall be nominated by the commissioner of resources and economic development. The remaining seven members shall be nominated by the New Hampshire travel council and at least one shall be representative of each of the following: a chamber of commerce, regional association, ski area, attraction, campground and lodging. **Term, three-years.** Members to serve until successors are appointed and qualified. Committee elects its own chairman. RSA 12-A

RICHARD HAMILTON, Littleton  
July 13, 1985 to July 13, 1997  
(Skiing)

MILDRED A. BEACH, Wolfeboro  
July 13, 1985 to July 13, 1997  
(Regional Associations)

RONALD F. BROWN, Twin Mountain  
August 25, 1993 to July 13, 1999  
(Camping)

STEPHEN P. BARBA, Dixville  
July 13, 1985 to July 13, 1999  
(Lodging)

GLEN FRENCH, Exeter  
October 28, 1987 to July 13, 1998  
(Chambers of Commerce)

IAN WILSON, Durham  
February 1, 1995 to July 13, 1998  
(Member-at-Large)

KRISTOFER KLEFOS, Concord  
October 28, 1987 to December 3, 1999  
(Designee of Commissioner of DRED)

R. STONING MORRELL, JR., Glen  
October 29, 1986 to July 13, 1997  
(Attractions)

### **Economic Development Matching Grants Program**

The committee shall consist of the director of the division of economic development and 6 members appointed by governor and council as follows: one of whom shall be nominated by the commissioner of resources and economic development; two of whom nominated by the New Hampshire Municipal Association; and three who shall be nominated by the New Hampshire Association of Commerce and Industry. **Term, three years** and members shall serve until successors are appointed and qualified. The committee shall elect its own chairman.

CYNTHIA BRIGGS, North Conway  
September 8, 1994 to September 8, 1997  
(Nom. by Commissioner of DRED)

ROBERT W. JACKSON, Claremont  
September 6, 1995 to September 8, 1997  
(NH Municipal Assoc.)

DENNIS LAGUEUX, Bedford  
September 20, 1995 to September 8, 1997  
(NH Assoc. of Commerce and Industry)

MICHAEL J. MANCINI, JR., Litchfield  
September 8, 1994 to September 8, 1997  
(NH Assoc. of Commerce and Industry)

JOHN F. O'CONNELL, Nashua  
September 8, 1994 to September 8, 1997  
(NH Assoc. of Commerce and Industry)

GEORGE M. BALD, Rochester  
September 8, 1994 to September 8, 1997  
(NH Municipal Assoc.)

### **NEW HAMPSHIRE RETIREMENT SYSTEM**

54 Regional Drive, Concord, 271-3351

#### **Board of Trustees**

The administration of this system is vested in a board of thirteen trustees. State Treasurer shall be an ex-officio member. The governor and council shall appoint two trustees to be known as non-member trustees, who shall be qualified persons with business experience and not be members of the system and shall serve a **term of two years** and until their successors are appointed and qualified except that the original appointment of one of the non-member trustees shall be for a term of one year. Remaining ten members of the board shall consist of two employees, two teachers, two permanent policemen, two permanent firemen, one member of the senate who serves on the insurance committee and who shall be appointed annually by the senate president, and one member of the house of representatives who serves on the executive departments and administration committee and who shall be appointed annually by the speaker of the house. Whenever a vacancy occurs, the senate president or the speaker of the house shall fill the vacancy in the same manner by appointing a senate or a house member who shall serve for the unexpired term.

New Hampshire State Employees' Association, the New Hampshire Education Association, the New Hampshire Police Association, and the New Hampshire State Permanent Firemen's Association shall each annually nominate from their members a panel

of five persons, all of whom shall be active members of the retirement system, or one of the four predecessor systems, no later than May thirty-one of each year, and the panels so named shall be filed with the secretary of state no later than June tenth of each year. From each of the above named panels the governor and council shall originally appoint two persons, and thereafter one annually to the board. Members appointed to the board by the governor and council shall serve **two year terms**, except that the original appointments of one of the persons from panel shall be for a term of one year. Each member so appointed shall hold office until his successor is appointed and qualified. When a vacancy occurs, the governor and council shall fill it by appointing a member who shall serve for the unexpired term from the same panel from which the former member was appointed. The Governor shall designate one of the non-member trustees to serve as chairman of said board of trustees. RSA 100-A:14, 1

PAUL J. McGOLDRICK, Littleton  
September 7, 1983 to July 13, 1997  
(public member)

JOHN H. McLAUGHLIN, Nashua  
October 23, 1996 to July 13, 1998  
(non-member trustee)

GLEN LEVESQUE, Alton  
September 20, 1995 to July 1, 1997  
(nom. by N.H. State Employees' Assoc.)

DENNIS KINNAN, Manchester  
August 28, 1996 to July 1, 1998  
(nom. by N.H. State Employees' Assoc.)

THOMAS M. HURLEY, Hollis  
August 27, 1987 to July 1, 1997  
(nom. by N.H. State Permanent Firemen's Assoc.)

ARTHUR J. BEAUDRY, Manchester  
January 22, 1988 to July 1, 1990  
(nom. by N.H. State Permanent Firemen's Assoc.)

DAVID GOLDSTEIN, Auburn  
November 20, 1996 to July 1, 1997  
(nom. by N.H. Police Assoc.)

DALE ROBINSON, Manchester  
December 22, 1993 to July 1, 1996  
(nom. by N.H. Police Assoc.)

WILLIAM PERRON, Walpole  
December 7, 1983 to July 1, 1999  
(nom. by N.H. Education Assoc.)

JOSEPH G. MORRIS, Bedford  
January 31, 1990 to July 1, 1998  
(nom. by N.H. Education Assoc.)

SEN. JOHN A. KING, Manchester  
REP. MERTON DYER, Peterborough

**Executive Secretary**

Appointed by the board of trustees of retirement system. RSA 100-A:44

HARRY M. DESCOTEAU, Manchester  
Term began July 15, 1977

**DEPARTMENT OF REVENUE ADMINISTRATION**

61 S. Spring St., Concord, 271-2191

**Commissioner**

Appointed by the governor with the consent of the council for a **term of four years**. RSA 21-J

STANLEY R. ARNOLD, Concord  
September 1, 1988 to September 1, 2000

**Assistant Commissioner**

Nominated by commissioner for appointment by governor and council. **Term, four-years**. RSA 21-J

BARBARA T. REID, Concord  
January 1, 1990 to January 1, 1998

**Current Use Board**

Fourteen members appointed as follows: three members who are assessing officials shall be appointed by the governor and council, one of whom shall be an assessing official in a town with a population of less than 5,000, one of whom shall be an assessing official in a town with a population of more than 5,000, and one of whom shall be an assessing official in a city and three members of the public appointed by the governor with consent of the council, at least 2 of whom shall represent the interests of current use landowners. Of whom one shall own forest land under current use assessment and one shall own farm land under current use assessment. Each member shall hold office for a **term of his position as an assessing official or for two years, whichever is shorter**, and until his successor shall have been appointed and qualified. Vacancy shall be filled for the unexpired term by the governor and council; one member of the Senate to be appointed by the President of the Senate and one member of the House of Representatives to be appointed by the Speaker of the House. Terms shall be co-terminous with their terms as senator and representative. Vacancies shall be filled for the unexpired term by the Speaker of the House; the Commissioner of Agriculture, the Commissioner of the Department of Resources and Economic Development, the Dean of the College of Life Sciences and Agriculture of the University of New Hampshire, the Commissioner of Revenue Administration, the Director of the Department of Fish and Game, or their designees, and the Executive Secretary of the New Hampshire Association of Conservation Commission. The Board shall annually elect one its members as chairman. RSA 79-A.

ROBERT W. MOORE, JR., Westmoreland  
February 12, 1986 to December 23, 1997  
(representing assessing official from town with less than 5,000 population)

NORMAND R. PELLETIER, JR., Hudson  
December 20, 1989 to December 23, 1997  
(representing assessing official from town with more than 5,000 population)

RICHARD STAPLETON, Berlin  
November 16, 1988 to March 15, 1998  
(representing assessing official in a city)

THOMAS N. THOMSON, Orford  
December 20, 1995 to November 16, 1998  
(Public Member)

PHYLLIS SHERMAN, Center Conway  
March 6, 1991 to November 16, 1998  
(Public Member)

PAUL T. DOHERTY, Gorham  
September 9, 1991 to September 9, 1997  
(Forest Landowner)

SEN. RICHARD L. RUSSMAN, Kingston  
REP. DONALD PHILBRICK, Eaton

### **Saco Watershed Commission**

Five members appointed by the governor with the advice and consent of the council. Must be bona fide residents of the Saco Watershed area in this state. **Term, five years** and until successors are elected and qualified. Vacancy to be filled for the unexpired term. Commission shall elect from its members a chairman, vice-chairman, treasurer and secretary. RSA 226-A:2

JUDY FULLER, Jackson  
February 6, 1985 to August 30, 1994

DAVID NICHOLS, Center Conway  
March 16, 1982 to August 30, 1991

GENE G. CHANDLER, Bartlett  
December 16, 1977 to August 30, 1995

DOUGLAS C. BURNELL, Conway  
December 16, 1977 to August 30, 1992

JEFFREY LATHROP, North Conway  
June 11, 1991 to August 30, 1993

**DEPARTMENT OF SAFETY**

Hazen Drive, Concord, 271-2251

RSA 21-P

**Commissioner**

Appointed by governor, with consent of the council to serve a **four-year term**, provided that the first term shall expire on March 31, 1991. Shall be qualified to hold position by reason of education and experience. Vacancy to be filled for unexpired term. RSA 21-P

RICHARD M. FLYNN, Dover

January 21, 1972 to March 31, 1999

**Assistant Commissioner**

Nominated by commissioner for appointment by the governor, with consent of the council to serve a **term of four-years to coincide with the term of the commissioner**. Shall be qualified to hold position by reason of education and experience and may be reappointed.

ROBERT E. DUNN, JR., Warner

April 8, 1992 to March 31, 1999

**Division of State Police****Director**

Nominated by commissioner for appointment by governor, with consent of the council. **Term, four-years** and shall be qualified by reason of education and experience. Must be citizen of U.S. and shall have had experience in the investigation of crime, criminal prosecution, and in the enforcement of traffic laws at the time of appointment. Vacancies to be filled for unexpired term.

JOHN J. BARTHELMES, Contoocook

April 10, 1996 to March 31, 1998

**Division of Motor Vehicles****Director**

Nominated by commissioner for appointment by governor with consent of the council. **Term, four-years** and shall be qualified by reason of education and experience. Vacancy to be filled for unexpired term.

VIRGINIA C. BEECHER, Hopkinton

January 1, 1995 to March 31, 1998

**Division of Administration****Director**

Nominated by commissioner for appointment by governor, with consent of the council. **Term, four-years** and shall be qualified by reason of education and experience. Vacancy to be filled for unexpired term.

CHARLES E. SOVA, Canaan

January 19, 1983 to March 31, 1998

**Division of Safety Services****Director**

Nominated by commissioner for appointment by governor, with consent of the council. **Term, four-years**, and shall be qualified by reason of education and experience. Vacancy to be filled for unexpired term.

DAVID T. BARRETT, Peterborough

August 12, 1992 to March 31, 2000

**Director of Enforcement**

Must be certified police officer. RSA 21-P:11. Serves at pleasure of governor and council.

**VACANCY****State Coordinator of Highway Safety**

Appointed by the governor and council for a **term of five years**. RSA 239-B:7

PETER THOMSON, Orford

February 10, 1993 to February 3, 1998

**New Motor Vehicle Arbitration Board**

Five members and 3 alternates to be appointed by governor and council for a **term of three years**. One member and one alternate member shall be new car dealers in NH; one member and one alternate shall be persons knowledgeable in automobile mechanics and 3 members and one alternate shall be persons who represent consumers and have no direct involvement in the design, manufacture, distribution, sales or service of motor vehicles or their parts. No member may be appointed to more than 2 terms. RSA 357-D

TRACY BANKS, Concord

November 20, 1996 to August 28, 1999

(New Car Dealer)

DONALD J. CRATE, SR., Enfield

August 28, 1991 to August 28, 1998

(Knowledgeable in Auto Mechanics)

MARILYN J. LEAHY, Keene

September 28, 1994 to August 28, 1997

(Representing Consumers)

LEON CYR, Candia

November 20, 1996 to October 16, 1999

(Rep. Consumers)

WARREN M. WEITZMAN, Nashua

November 20, 1996 to October 16, 1997

(Alternate - Rep. Consumers)

PATRICIA A. GOODRIDGE, Atkinson

March 25, 1992 to March 25, 1998

(Rep. Consumers)

JOSEPH A. MITCHELL, Nashua  
September 6, 1995 to May 26, 1998  
(Alternate - Knowledgeable in Auto Mechanics)

DAVID PHILIPKOSKI, Keene  
February 1, 1995 to February 1, 2000  
(Alternate-New Car Dealer of NH)

### **New Hampshire Motor Vehicle Industry Board**

The board shall consist of the following members; the commissioner of the department of safety or designee who shall serve as chairperson and 6 members appointed by governor and council for a **term of 4 years**; vacancies to be filled for unexpired term. Any person appointed to fill a vacancy may serve 2 additional successive terms; however no person shall serve more than 2 successive 4 year terms. Initial terms of 2 members serving 2 years, 2 members serving a term of 3 years, and 2 members serving a term of 4 years. No member of the board shall have an ownership interest in or be employed by a manufacturer, factory branch, distributor, or distributor branch, or have an ownership interest in or be a motor vehicle dealer, or an employee of a motor vehicle dealer, or be employed by an association of motor vehicle dealers, manufacturers, or distributors. RSA 35-C:12

KENNETH L. COX, Hopkinton  
January 9, 1997 to January 9, 1999

WILLIAM FENOLLOSA, Hopkinton  
January 9, 1997 to January 9, 2000

WALTER MCCARTHY, Manchester  
January 9, 1997 to January 9, 2000

ARMAND MILOT, Center Conway  
January 9, 1997 to January 9, 2001

BUTCH ROBERTS, Lancaster  
January 9, 1997 to January 9, 1999

FRANK YANKO, Manchester  
January 9, 1997 to January 9, 2001

### **Electricians' Board**

Board consists of five members including 2 master electricians, one journeyman electrician and 2 public members. The state fire marshal or his designee shall be an ex-officio member of the board. Each public member shall be a person who is not, and never was, a member of the electrical trade or the spouse of any such person, and who does not and never has had, a material financial interest in either the provision of electrical services or an activity directly related to the electrical trade, including the representation of the board or trade for a fee at any time during the 5 years preceding appointment. Appointed by the governor, with the approval of the council to a **term of five years** and no member shall be appointed to more than 2 terms. Board annually elects chairman, vice-chairman and secretary, who shall be one of the appointed members. RSA 17-G

WILLIAM A. YATES, Farmington  
May 14, 1997 to June 30, 2002  
(Master Electrician)

RICHARD A. CHAPMAN, Merrimack  
January 12, 1994 to July 1, 1998  
(Journeyman Electrician)

GEORGE E. MAIHOS, Salem  
July 19, 1995 to July 1, 2000  
(Master Electrician)

JOAN DELORIE, Pembroke  
August 28, 1996 to August 26, 2001  
(Public Member)

R. PETER CHIERICHETTI, Wentworth  
October 28, 1996 to October 28, 2001  
(Public Member)

### **State Board of Fire Control**

Eleven members appointed by the governor with the advice and consent of the council. Members shall be persons with experience and background in (1) a manufacturing industry; (2) the storage of petroleum products and in standard safety precautions with reference thereto; (3) the position of forest fire warden and who is a chief of a volunteer or full-time fire department; (4) fire insurance underwriting, including knowledge of national standards of construction, causes of fire loss and regulations pertaining to fire safety; (5) the position of chief of a municipal fire department; (6) a registered architect; (7) a chemical engineer; (8) an electrical engineer; (9) the position of chief of a volunteer fire department; (10) natural gas distribution; and (11) propane gas distribution. **Term, five years** and until successor is appointed and qualified. Vacancy to be filled for unexpired term. One member of the board shall be designated as chairman by the Governor. RSA 153:2.

FLOYD W. HAYES, III, Hooksett  
December 1, 1993 to July 8, 1998  
(Petroleum Industry)

ELMER B. LANG, Berlin  
March 25, 1992 to July 8, 1998  
(Chemical Engineer)

RAYMOND P. CHANDLER, Gorham  
September 27, 1989 to September 27, 1999  
(Forest Fire Warden)

RICHARD C. HESELTON, Fremont  
December 22, 1993 to July 8, 1999  
(Volunteer Chief of Fire Dept.)

MARTIN U. MICHAELIS, Amherst  
July 21, 1975 to July 8, 2000  
(Architect)

MICHAEL D. MOONEY, Laconia  
March 7, 1986 to July 8, 2000  
(Chief of Municipal Fire Dept.)

JOSEPH F. LANDERS, New London  
December 18, 1991 to July 8, 2001  
(Manufacturing Industry)

DONALD SARGENT, Littleton, Chairman  
January 30, 1980 to July 8, 1997  
(Insurance)

RICHARD M. HEATH, Bow  
February 26, 1992 to July 8, 1997  
(Electrical Engineer)

WILLIAM F. RUOFF, Antrim  
September 2, 1992 to September 2, 1997  
(Natural Gas Distribution)

BRIAN B. BOUDREAU, Rochester  
September 2, 1992 to September 2, 1997  
(Propane Gas Distribution)

**Director-Division of Fire Safety  
State Fire Marshal**

Nominated by the commissioner of safety after consultation with the state advisory board of fire control, who shall be a citizen of N.H., or become a citizen within one year of his appointment and must be academically and technically qualified. Appointed by the governor, with consent of the council for a **term of four years** and until a successor is appointed. RSA 21-P

DONALD P. BLISS, Salem  
July 8, 1992 to March 31, 2000

**Director of Fire Standards & Training**

Nominated by the commissioner of safety after consultation with the fire standards and training commission who must be academically and technically qualified. Appointed by the governor, with the consent of the council for a **term of 4 years** and until successor is appointed and qualified. (Ch. 389, 1994)

RICHARD A. MASON, Portsmouth  
July 10, 1996 to March 31, 2001

### Fire Standards and Training Commission

Fifteen members: Commissioner of Education and the Attorney General, or their designees; the Chief of the Forest Fire Service, the director of the division of fire standards and training and the director of the division of fire safety, each of whom shall serve during their continuance in such offices; and one active member of each of the following associations or groups chosen by the governor, with the approval of the council, from a list of 3 qualified members submitted by each association or group: (a) The N.H. Fire Chiefs Association as represented by a full-time career fire chief; (b) N.H. Fire Chiefs Association as represented by a volunteer fire chief; (c) Professional Firefighters of New Hampshire-International Association of Firefighters; (d) Fire Instructors and Officers Association of N.H.; (e) Federation of Fire Mutual Aid Associations; (f) N.H. State Firemen's Association; (g) insurance industry of N.H., which members shall be recommended by the N.H. Association of Domestic Insurance Companies; (h) N.H. Municipal Association; (i) N.H. Permanent Firemen's Association; and (j) Fire Prevention Society. The director of fire standards and training and the director of fire safety shall be nonvoting members of the commission. **Term, three years**, provided that no such member shall serve beyond the time they cease to hold the membership which qualified them for appointment to the commission. RSA 21-P

PAUL E. FORTIER, Berlin  
August 31, 1983 to August 1, 1997  
(N.H. State Fireman's Assoc.)

PHILIP F. FRAZIER, Hudson  
July 1, 1981 to April 14, 1998  
(Insurance Services Office recommendation)

HENRY MUNROE, Pembroke  
July 1, 1981 to February 15, 1999  
(Fire Instructors and Officers Assoc. of New Hampshire)

HAROLD HARBOR, Northfield  
August 7, 1991 to November 12, 1997  
(Volunteer Fire Chief)

BRIAN THIBEAULT, Plymouth  
May 31, 1995 to November 12, 1997  
(Full-time Career Fire Chief)

WILLIAM S. STETSON, Concord  
October 30, 1991 to November 12, 1997  
(Associated Firefighters of N.H.-Internat'l Assoc.)

KARL J. BERARDI, Bedford  
September 28, 1994 to February 15, 1996  
(N.H. Permanent Firemen's Association)

PETER RUSSELL, Meredith  
January 10, 1996 to November 16, 1997  
(N.H. Municipal Assoc.)

JOHN S. MARECHAL, Keene  
August 12, 1992 to June 16, 1998  
(Federation of Fire Mutual Aid Assoc.)

CHARLES CHALK, Merrimack  
March 3, 1993 to February 14, 1999  
(Fire Prevention Society)

#### **Moorings Appeals Board**

Three persons appointed by the governor and council for a **term of three-years**. Initial appointments shall be staggered as determined governor and council. RSA 270:69

JOHN F. BRIDGES, Wolfeboro  
February 13, 1990 to October 28, 1999

WALTER D. KILIAN, Mont Vernon  
October 28, 1987 to October 28, 1998

DONALD A. SPEAR, Gilford  
April 24, 1996 to December 16, 1997

#### **Passenger Tramway Safety Board**

Board consists of the director of safety services ex-officio and four members appointed by the governor with consent of the council from persons representing the following interests: one who operates a "surface lift" as defined in RSA 225-A:2, I (e)-(g) only, one from the cable and other passenger carrying devices industry, and in making such appointments consideration shall be given to recommendations made by members of the industry, so that both the devices which pull skiers riding on skis and the devices which transport passengers in cars or chairs shall have proper representation; one member to represent the public-at-large; and one member to represent insurance companies which engage in insuring passenger tramway operations, and in appointing such member consideration shall be given to recommendations made by such insurance companies. **Term, four-years** and until successor is appointed and qualified; however, of the initial appointments, one shall be for one-year, one for two-years, one for three-years and one for four-years. Vacancies to be filled for unexpired term. RSA 225-A

STANLEY JUDGE, Gorham  
June 20, 1988 to June 20, 1997  
(Surface Lift)

ROBERT HOYT, East Madison  
August 1, 1990 to June 20, 1998  
(Cable Lift)

SELDEN HANNAH, Rochester  
May 29, 1991 to June 1, 2000  
(Insurance Industry)

WILLIAM A. NORTON, JR., Sugar Hill  
June 20, 1988 to June 20, 1999  
(Public Member)

### **Traffic Safety Commission**

Fifteen members appointed by the governor and council. **Term, five years** and until successor is appointed and qualified. Vacancies shall be filled for unexpired term. The commission shall have a chairman who shall be designated by the governor from among its membership for a term of one year. The commission shall select and hire, in accordance with rules and regulations of state personnel system, an Executive Director, and he shall be a member of the state classified service. Advisory Committee: Heads of the following state departments and agencies or their designated representatives. Department of Safety, Department of Education, Attorney General, Department of Transportation, Division of Public Health Services of the Department of Health and Human Services and the Liquor Commission. RSA 238

WILLIAM W. FENNIMAN, JR., Dover  
January 31, 1996 to September 10, 2000

JEFFREY M. KRASNER, Meredith  
July 10, 1996 to September 16, 2000

WALTER MORSE, Hillsborough  
November 15, 1995 to September 16, 1995

JOEL NELSON, Bedford  
September 25, 1985 to September 16, 2000

KARIN B. MORIN, Litchfield  
October 17, 1990 to September 16, 2000

CLARK P. DUMONT, Bedford  
March 22, 1995 to September 16, 1999

RICHARD G. TUCK, Franklin  
September 16, 1989 to September 16, 1999

RUSSELL E. MacCLEERY, Chichester  
September 16, 1965 to September 16, 1999

JEREMIAH P. GEARAN, Concord  
December 27, 1984 to September 16, 1999

JOHN STEPHEN, Manchester  
December 18, 1996 to September 16, 1999

ANDREW J. POLAK, Hudson  
December 19, 1979 to September 16, 1998

DONALD ANDERSON, Manchester  
September 28, 1988 to September 16, 1998

FRANK R. DICKINSON, Ossipee  
August 25, 1993 to September 16, 1998

LYMAN A. COUSENS, Penacook  
February 13, 1991 to September 16, 1998

GORDON JOHNSTON, Hampton  
August 25, 1993 to September 16, 1998

**DEPARTMENT OF STATE**  
State House, Concord, 271-3242

**Secretary of State**

Elected by the Legislature. Term, two years. Const. Part II, Art. 67.

WILLIAM M. GARDNER, d, Manchester  
Term began December 8, 1976

**Deputy Secretary of State**

Appointed by the Secretary of State. Const. Part II, Art. 69

ROBERT P. AMBROSE, r, Meredith  
Term began July 22, 1977

**Assistant Secretaries of State**

Two persons appointed by Secretary of State. RSA 5:23

KAREN H. LADD, Loudon  
Term began March 25, 1988

**Records Management and Archives**  
71 South Fruit St., Concord, 271-2236

**Director**

The secretary of state, with approval of the governor and council shall appoint the director, who shall be known as the **state archivist**. Director shall have a minimum of a master's degree in library science or history and prior experience as an archivist or experience in a related field. **Term, four-years.** Vacancy to be filled for unexpired term. RSA 5

FRANK C. MEVERS, Ph.D., Concord  
July 6, 1979 to July 6, 1997

**Director of Securities**

PETER C. HILDRETH, Concord  
Term began August 26, 1993

**Board of Accountancy**

57 Regional Drive, Concord, 271-3286

Board shall consist of five members appointed by the governor, with the approval of the council: 3 members shall be certified under RSA 309-B:4 or corresponding provisions of prior law; one public accountant who is a holder of a currently valid permit, and one public member. The public member shall be a person who is not, and never was, a member of the accounting profession or the spouse of any such person, and who does not and never has had, a material financial interest in either the provision of accounting services or an activity

directly related to accounting, including the representation of the board or profession for a fee at any time during the 5 years preceding appointment. **Term, five years**, until successor is appointed and has taken office and no member shall be appointed to more than 2 consecutive terms. All members must be residents of New Hampshire. RSA 309-A

MARCEL R. AMROL, Concord  
August 20, 1986 to September 17, 1998  
(Public Accountant)

KEVIN J. HOWE, Manchester  
September 16, 1993 to September 17, 1998  
(Certified Public Accountant)

ERIC ANDERSON, Bow  
October 11, 1989 to September 17, 1998  
(Public Member)

ROBERT C. WASHBURN, Concord  
April 8, 1992 to September 17, 1998  
(Certified Public Accountant)

RICHARD J. MALONEY, Manchester  
December 22, 1993 to September 17, 1998  
(Public Accountant)

#### **State Board of Auctioneers**

Five members appointed by the governor, with the consent of the council. Four auctioneers and one public member, who shall be residents of New Hampshire. The public member shall be a person who is not, and never was, a member of the auctioneering profession or the spouse of any such person, and who does not and never has had, a material financial interest in either the provision of such professional services or an activity directly related thereto, including the representation of the board or profession for a fee at any time during the 5 years preceding appointment. **Term, five years to expire March 1.** No member shall serve more than 2 consecutive terms. Board elects chairman and secretary. RSA 311-B

EVELYN S. LAMPREY, Meredith  
February 15, 1992 to March 1, 2002

DEIRDRE G. BYERS, South Effingham  
March 17, 1993 to March 1, 1998

RONALD P. BOURGEAULT, Hampton  
March 1, 1989 to March 1, 1999

MICHAEL G. LITTLE, Concord  
March 6, 1991 to March 1, 2001

MAY CASTEN, Derry  
April 24, 1996 to March 1, 2001  
(Public Member)

### **Ballot Law Commission**

Three members, one of whom shall be an attorney in good standing and licensed to practice in New Hampshire, appointed by the New Hampshire Supreme Court. Two members appointed by the governor with advice and consent of the council, one from each of the two major political parties in the state. **Term four years** or until their successors are appointed and qualified. Supreme Court appointee shall always be chairman. Vacancies shall be filled in the same manner for each unexpired term. The secretary of state shall be the recording officer and clerk of the commission, but shall have no vote in its decisions. There shall be 3 alternate members. One alternate member shall be appointed by the NH Supreme Court, and shall be an attorney in good standing and licensed to practice in the state of N.H., and shall perform the duties of the chairman and shall always be the alternate to temporarily fill the chairman's place. Two alternate members shall be appointed by the governor with the advice and consent of the council, and shall not be of the same political party. The terms of all alternate members shall be for four-years, and the term of each new alternate member shall begin on July 1. RSA 665:1.

GARY B. RICHARDSON, Hopkinton  
July 23, 1993 to July 1, 1997  
(appointed by Supreme Court)

EMILY GRAY RICE, d, Concord  
November 9, 1993 to July 1, 1997

HUGH GREGG, r, Nashua  
December 30, 1992 to July 1, 2000

RICHARD DELAY, SR., d, Bennington  
June 24, 1992 to July 1, 2000  
(Alternate)

ELIZABETH MAIOLA, r, Newport  
December 30, 1992 to July 1, 2000  
(Alternate)

### **Boxing and Wrestling Commission**

Three members appointed by the governor and council. They shall have had some experience in the sport of boxing or wrestling and shall be residents of New Hampshire. Members shall have no financial interest, direct or indirect, in boxing bouts or wrestling competitions regulated by the commission. **Term, three years** and until successor is appointed and qualified. Vacancies shall be filled for the unexpired term. Commission shall elect one of its members to serve as chairman-treasurer. RSA 285.

ROBERT STEPHEN, Manchester  
July 15, 1981 to July 15, 1999

RUDOLPH E. URBAN, Berlin  
July 15, 1981 to July 15, 1998

ARTHUR J. NOLIN, Pembroke  
September 8, 1994 to July 15, 1997

### **Board of Claims**

Board consists of two competent persons appointed by the Governor, preferably each a member of the N.H. Bar Association; President of the Senate shall appoint one member of the senate and the Speaker of the House shall appoint one member of the house of representatives. Chief Justice of the N.H. Supreme Court shall appoint the chairman of the board who shall be a judicial referee if one is available, but if not, then the chairman shall be a member of the N.H. Bar Association. All members shall be residents of the state and if any member ceases to be a resident, a vacancy is created. **Term, six years**, except that legislative members shall serve co-terminously with their term as legislators, provided, however, a legislative member may be reappointed to serve as a board member for an additional 6-year term. In the event of a vacancy on said board for any reason which is created by the two members appointed, the provisions of RSA 21:33-a shall apply. If the position of chairman of the board becomes vacant, the provisions of RSA 21:33-a shall apply except that the appointment shall be by the chief justice of the N.H. Supreme Court. A vacancy of the two legislative members for any reason shall be filled by the president of the senate or the speaker of the house of representatives, as appropriate. RSA 541-B.

CHARLES RUSSELL, Concord  
January 28, 1980 to July 1, 1997

JAMES E. DUGGAN, Amherst, Chairman  
July 1, 1977 to October 28, 2001  
(Appointed by Supreme Court)

JOHN E. PELTONEN, Goffstown  
August 27, 1987 to July 1, 1999

SEN. LEO W. FRASER, JR., Pittsfield  
(Appointed by Senate President)

REP. MERTON S. DYER, Peterborough  
(Appointed by Speaker of the House)

### **Board of Engineers**

57 Regional Drive, Concord, 271-2219

Board of Professional Engineers consists of five members: 4 engineers and one public member. Each member shall be a citizen of the U.S. and a resident of N.H.; each professional engineer member shall have been engaged in the practice of engineering as his chief means of livelihood for at least 10 years prior to appointment; and shall have held a responsible position in charge of important engineering work for at least 5 years, before appointment, which may include the teaching of the profession.

All appointments to the board shall be made by the governor with approval of the council for a **term of five years**. The board biennially elects a chairman. No more than one member's term may expire in any one calendar year. Appointments for terms of less than 5 years may be made to comply with this limitation. No member shall be eligible to serve more than 2 full consecutive terms, provided that for this purpose only a period actually served which exceeds  $\frac{1}{2}$  of the five-year term shall be deemed a full term. Upon expiration of a member's term, he shall serve until his successor is appointed and qualified. Successor's term shall be five-years from date of expiration of predecessor's appointment, regardless of the date of his appointment. Vacancies shall be filled for the unexpired term.

The public member of the board shall be a person who is not, and never was a member of the engineering profession or the spouse of any such person, and who does not and never has had, a material financial interest in either the provision of such professional services or an activity directly related thereto, including the representation of the board or profession for a fee at any time during the 5 years preceding appointment. RSA 310-A:3

TYLER E. CARLISLE, Manchester  
June 24, 1992 to August 21, 1997

EDWARD S. KELLY, Bedford,  
January 12, 1994 to August 21, 1998

JOHN R. JACOBSON, Bedford  
January 23, 1985 to August 21, 1999

H. EDMUND BERGERON, North Conway  
September 19, 1990 to August 21, 2000

NANCY E. KINNER, Durham  
August 21, 1996 to August 21, 2001  
(Public Member)

### **Board of Architects**

57 Regional Drive, Concord, 271-2219

Board of Architects consists of five members: 4 architects and one public member. Each member shall be a citizen of the U.S. and a resident of N.H.; each architect member shall have actively practiced architecture for the chief means of livelihood for at least 10 years prior to appointment; and shall have held a responsible position in charge of such work for at least 5 years prior to appointment, which may include the teaching of the profession.

All appointments to the board shall be made by the governor with approval of the council for a **term of five years**. The board biennially elects a chairman. No more than one member's term may expire in any one calendar year. Appointments for terms of less than 5 years may be made to comply with this limitation. No member shall be eligible to serve more than 2 full consecutive terms, provided that for this purpose only a period actually served which exceeds 1/2 of the five-year term shall be deemed a full term. Upon expiration of a member's term, the member shall serve until the successor is appointed and qualified. Successor's term shall be five-years from date of expiration of the predecessor's appointment, regardless of the date of his appointment. Vacancies shall be filled for the unexpired term.

The public member of the board shall be a person who is not, and never was a member of the architectural profession or the spouse of any such person, and who does not and never has had, a material financial interest in either the provision of such professional services or an activity directly related thereto, including the representation of the board or profession for a fee at any time during the 5 years preceding appointment. RSA 310-A:29

THOMAS C. SAMYN, Holderness  
December 7, 1990 to September 9, 2000

MARTIN U. MICHAELIS, Amherst, Chm.  
February 4, 1987 to September 9, 1996

DENNIS B. MIREs, Manchester  
July 26, 1989 to July 26, 1999

ALVIN B. CORZILIUS, Nashua  
June 11, 1991 to September 9, 1998

WILLIAM P. WALSH, Newport  
December 19, 1990 to September 9, 1997  
(Public Member)

### Board of Land Surveyors

57 Regional Drive, Concord, 271-2219

Board of Licensure for Land Surveyors consists of five members: 4 land surveyors and one public member. Each member shall be a citizen of the US and a resident of N.H.; land surveyor members shall have practiced land surveying in N.H. for at least 6 years prior to appointment and shall have held a responsible position in charge of such work, which may include the teaching of land surveying. All appointments to the board shall be made by the governor with approval of the council for a **term of five years**. The board biennially elects a chairman. No more than one member's term may expire in any one calendar year. Appointments for terms of less than 5 years may be made to comply with this limitation. No member shall be eligible to serve more than 2 full consecutive terms, provided that for this purpose only a period actually served which exceeds  $\frac{1}{2}$  of the five-year term shall be deemed a full term. Upon expiration of a member's term, he shall serve until his successor is appointed and qualified. Successor's term shall be five-years from date of expiration of predecessor's appointment, regardless of the date of his appointment. Vacancies shall be filled for the unexpired term.

The public member of each board shall be a person who is not, and never was a member of the land surveying profession or the spouse of any land such person, and who does not and never has had, a material financial interest in either the provision of land surveying services or an activity directly related thereto, including the representation of the board or profession for a fee at any time during the 5 years preceding appointment. RSA 310-A:5

WILLIAM A. BEAN, JR., Peterborough  
July 22, 1992 to August 12, 1998

MARK C. STEVENS, Canterbury  
December 18, 1996 to August 12, 1999

ROBERT J. CARPENTER, Contoocook  
July 11, 1989 to July 11, 1999

DOUGLAS BURNES, Conway  
March 19, 1997 to February 3, 2000

THOMAS R. BROWN, Somersworth  
March 19, 1997 to February 3, 2002  
(Public Member)

### Board of Foresters

57 Regional Drive, Concord, 271-2219

Board of Foresters shall consist of seven persons: four of whom shall be foresters and three public members. Each member shall be a citizen of the U.S. and shall have been a resident of N.H. for at least 5 years preceding appointments. Each forestry representative shall have actively practiced the profession of forestry for at least 6 years prior to appointment, 2 years of which must have been a responsible position in charge of such work which may include the teaching of forestry at a recognized college or university. Of the forester members; a) one shall be the director, division of forests and lands, b) one shall be an industrial forester, c) one shall be a private forester, and d) one shall be a forester from the public sector. Two of the public members shall be forest landowners actively engaged in forest management, but not otherwise connected with the forestry profession. All appointments to the Board shall be made by the governor with approval of the council for a **term of five years**. The board biennially elects a chairman. No more than one member's term may expire in any one calendar year. Appointments for terms of less than 5 years may be made to comply with this limitation. No member shall be eligible to serve more than 2 full consecutive terms, provided that for this purpose only a period actually served which exceeds  $\frac{1}{2}$  of the five-year term shall be deemed a full term. Upon expiration of a member's

term, he shall serve until his successor is appointed and qualified. Successor's term shall be five-years from date of expiration of predecessor's appointment, regardless of the date of the successors appointment. Vacancies shall be filled for the unexpired term.

A public member of the board shall be a person who is not, and never was a member of the forestry profession or the spouse of any such person, and who does not and never has had, a material financial interest in either the provision of forestry services or an activity directly related thereto, including. RSA 310-A:100

KAREN P. BENNETT, Bennington  
August 22, 1990 to August 22, 1999  
(Public Forester)

DONALD W. WINSOR, Plymouth  
August 22, 1990 to August 22, 2000  
(Private Forester)

RICHARD KINDER, North Haverhill  
August 22, 1990 to August 22, 2000  
(Industrial Forester)

ERICK LEADBEATER, Hopkinton  
August 22, 1990 to August 22, 1998  
(Public Member)

PHILIP BRYCE, Milan  
February 6, 1997 to August 22, 2001  
(Director of Div. of Forest & Lands)

THOMAS N. THOMSON, Orford  
March 8, 1995 to August 22, 1999  
(Public Member)

MICHAEL M. YATSEVITCH, Cornish  
November 7, 1990 to November 7, 1997  
(Public Member)

### **Board of Natural Scientists**

57 Regional Drive, Concord, 271-2219

Board of Natural Scientists shall consist of five persons: four professional soil scientists and one public member. Each member shall be a citizen of the U.S. and shall have been a resident of N.H. for at least 5 years preceding appointment. Each soil scientist member shall have actively practiced soil science for at least 6 years prior to appointment and shall have held a responsible position in charge of such work for at least 2 years prior to the appointment, which may include the teaching of soil science.

All appointments to the board shall be made by the governor with approval of the council for a **term of five years**. The board biennially elects a chairman. No more than one member's term may expire in any one calendar year. Appointments for terms of less than 5 years may be made to comply with this limitation. No member shall be eligible to serve more than 2 full consecutive terms, provided that for this purpose only a period actually served which exceeds  $\frac{1}{2}$  of the five-year term shall be deemed a full term. Upon expiration of a member's term, the member shall serve until his successor is appointed and qualified. Successor's term shall be five-years from date of expiration of predecessor's appointment, regardless of the date of his appointment. Vacancies shall be filled for the unexpired term.

The public member of the board shall be a person who is not, and never was a member of the engineering profession or the spouse of any such person, and who does not and never has had, a material financial interest in either the provision of such professional services or an activity directly related thereto, including the representation of the board or profession for a fee at any time during the 5 years preceding appointment. RSA 310-A:81

RICHARD W. BOND, Merrimack  
July 10, 1996 to June 30, 2000

JAMES LONG, Newmarket  
July 10, 1996 to June 30, 2001

PETER S. SCHAUER, Bow  
October 26, 1992 to October 26, 1997

TIMOTHY J. FERWERDA, Hillsborough  
October 26, 1988 to October 26, 1998

MARY A. CURRIER, Kingston  
November 1, 1989 to November 1, 1999  
(Public Member)

### **New Hampshire Real Estate Commission**

Spaulding Bldg., 95 Pleasant St., Concord 271-2701

Five members appointed by governor and council for a **term of 5 years** as follows: two licensed real estate brokers; one licensed real estate salesperson who shall maintain status as a licensed real estate salesperson; one lawyer and one public member who shall not and never was a member of the real estate profession or the spouse of any such person, and who does not have, and never has had a material financial interest in either the provision of real estate services or an activity directly related to real estate, including the representation of the commission or profession for a fee at any time during the 5 years preceding an appointment. Each member shall be a resident of NH for at least 6 years prior to an appointment and no member may serve more than 2 consecutive full terms. Vacancies to be filled for unexpired term. RSA 331-A

WILLIAM H. KELLEY, Bedford  
December 7, 1988 to September 15, 1998  
(Attorney)

ARTHUR H. SLATTERY, Amherst  
February 15, 1995 to September 15, 1999  
(Broker)

RICHARD VERROCHI, Amherst  
October 11, 1989 to September 15, 2000  
(Public Member)

WILLIAM E. DeLASHMIT, Bridgewater  
October 23, 1986 to September 15, 2000  
(Broker)

APHRODITE GEORGOPOULOS, Newington  
May 12, 1993 to September 15, 1997  
(Non-Broker)

### **Executive Director**

KENNETH H. KERR  
Term began July 25, 1994

### **Real Estate Appraiser Board**

6 Chenell Drive, Suite 290, Concord, 271-6186

Seven members appointed by governor and council as follows: three real estate appraisers with a minimum of 5 years experience, one representative from a New Hampshire lending institution, the banking commissioner or his designee, one licensed real estate

broker, and one member of the general public not associated directly or indirectly with banking, brokerage, real estate appraisal, insurance, or any other affected industry. All members shall serve for a **term of three-years** or until their successors are appointed and qualified. No member shall serve for more than 2 consecutive terms. Initial appointments shall be as follows: 3 for three-years, 2 for two-years, and 2 for one-year. RSA 310-B

THERESA SIMKEVICH, Laconia  
July 10, 1996 to June 27, 1999  
(Real Estate Appraiser)

KENNETH WELLS, Lebanon  
June 19, 1996 to July 11, 1998  
(Rep. of a NH lending Institution)

GORDON MAYNARD, Nashua  
August 11, 1993 to July 11, 1999  
(Real Estate Appraiser)

MAUREEN P. NADREAU, Londonderry  
July 11, 1990 to July 11, 1996  
(Real Estate Appraiser)

A. ROLAND ROBERGE, Bedford  
July 11, 1991 to July 11, 1997  
(Designee of Banking Commissioner)

KENNETH P. JORDAN, Concord  
October 14, 1992 to August 1, 1998  
(Real Estate Broker)

FRED L. GAGNON, Nashua  
December 14, 1994 to October 3, 1997  
(Public Member)

#### **State Historical Records Advisory Board**

Board to consist of the state archivist, who shall be Chairman and seven members appointed by the governor and council for **three-year terms**. Each member to hold office until successor is appointed and qualified. In case of a vacancy, other than by expiration of term, the appointment shall be for the balance of the unexpired term. RSA 5:42

FRANK C. MEVERS, Chm.  
State Archivist

WILLIAM E. ROSS, Dover  
May 15, 1991 to January 2, 2000

GILBERT CENTER, Laconia  
January 2, 1979 to January 2, 1998

JOHN F. PAGE, Concord  
August 24, 1994 to January 2, 1999

PHILIP N. CRONENWETT, Enfield  
December 28, 1988 to January 2, 1998

ANNE T. PACKARD, Ellsworth  
January 23, 1985 to December 6, 1999

RICHARD E. WINSLOW III, Portsmouth  
June 15, 1989 to December 6, 1997

EDOUARD L. DESROCHERS, Exeter  
June 30, 1981 to December 19, 1998

### **State-Capital Region Planning Commission**

Members are as follows: two Concord area residents appointed by the governor with the consent of the council; one member of the house of representatives appointed by the speaker; one member of the senate appointed by the senate president; the director of state planning; the director of the Central New Hampshire Regional Planning Commission; a member appointed by the Merrimack County Board of Commissioners; and the commissioner of administrative services, the city manager of Concord, the mayor of Concord, the chairman of the Greater Concord Chamber of Commerce, or their designees. **All members serve at the pleasure of their appointing authority.** Laws of 1965, 345. Laws of 1989, 296.

VICTORIA ZACHOS, Concord  
Term began August 16, 1989

ROBERT C. WASHBURN, Concord  
Term began October 11, 1989

### **STATE SWEEPSTAKES COMMISSION**

Fort Eddy Rd., Concord, 271-3391

Three members appointed by the governor and council. No member shall have any pecuniary or other interest in any supplier or agent to the commission, or in any supplier or lessor of bingo equipment or halls, or in any officer of a bingo licensee licensed under RSA 287-E, or in any licensee licensed under the provisions of this chapter. **Term, three-years** and until successors are appointed and qualified. Vacancies to be filled for the unexpired term. RSA 284

GARY KIEDAISCH, Gilford  
April 10, 1996 to end June 29, 1997

HOWARD W. KEEGAN, Manchester  
August 10, 1983 to June 29, 1998

J. RICHARD HIGGINS, Manchester  
September 25, 1985 to June 29, 1999

**Executive Director**  
JAMES E. WIMSATT

**STATE TREASURER**

State House Annex, Concord, 271-2621

Elected by the Legislature. **Term, two years.** Const. Part II, Art. 67.

GEORGIE A. THOMAS, Antrim

Term began December 5, 1984

**Deputy State Treasurers**

Two persons appointed by the state treasurer, one of whom shall be designated as chief deputy. RSA 6:21

PETA L. CHANDLER, Concord

Term began March 24, 1997

**Chief Deputy Treasurer**

MICHAEL A. ABLOWICH

Term began March 24, 1997

**Assistant Treasurer**

DOUGLAS C. AITKEN

Term began March 24, 1997

RACHEL K. MILLER

Term began March 24, 1997

**Board of Tax and Land Appeals**

107 Pleasant St., Concord 271-2578

Four members who shall be learned and experienced in questions of taxation or of real estate valuation and appraisal or of both. One member shall be an attorney admitted to practice in N.H. Members of the board shall be full-time employees and shall not engage in any other employment during their terms that is in conflict with their duties as member of the board. **Term, five years** and until successors are appointed and qualified. Vacancies to be filled for unexpired term. Supreme Court designates Chairman to serve for duration of his term. RSA 71-B

IGNATIUS MACLELLAN, Bow

August 31, 1990 to December 31, 1999

MICHELE E. LEBRUN, Hopkinton

May 6, 1991 to May 5, 2001

PAUL B. FRANKLIN, Plainfield

February 27, 1989 to December 31, 1997

DOUGLAS S. RICARD, Pembroke

September 30, 1996 to December 31, 1996

**State Veterans Council**

359 Lincoln St., Manchester, 624-9230

Three persons appointed by the governor and council, each of whom shall be a veteran of any war in which the United States has been engaged and a citizen of the state. **Term, three years** and until successor is appointed and qualified. The initial appointments shall be one shall serve 3 years, one shall serve 2 years and one shall serve 1 year. Vacancy to be filled for the unexpired term. Director appointed by Veteran's Council with the approval of the governor and council. RSA 115:4

MARGARET W. NALLY, Newton  
July 13, 1994 to June 30, 1997

KENNETH E. LEIDNER, Concord  
June 30, 1992 to June 30, 1998

JOHN H. JACOBMEYER, JR., Northwood  
July 14, 1993 to June 30, 1996

**Director**

RICHARD J. DUCEY, Center Barnstead  
Term began April 10, 1996

**DEPARTMENT OF TRANSPORTATION**

Hazen Drive, Concord, 271-3731  
RSA 21-L

**Commissioner**

Appointed by the governor with consent of the council for a **term of four-years**.

LEON S. KENISON, Bow  
July 5, 1996 to December 3, 1999

**Assistant Commissioner**

Nominated by commissioner to be appointed by governor, with consent of the council for a **term of four-years**. Shall be a registered professional engineer. Vacancies to be filled for unexpired term.

CAROL A. MURRAY, Suncook  
July 31, 1996 to February 28, 1998

**Director of Project Development**

Nominated by commissioner to be appointed by governor with consent of the council for a **term of four-years**.

ROBERT W. GREER, Contoocook  
March 21, 1990 to February 18, 1999

**Director of Administration**

Nominated by commissioner to be appointed by governor, with consent of council for a **term of four-years**.

W. DOUGLAS SCAMMAN, JR., Stratham  
December 18, 1996 to October 17, 1998

**Operations Division**

Nominated by commissioner to be appointed by governor, with consent of council for a **term of four-years**.

JOHN W. CLEMENT, Concord  
January 7, 1992 to January 7, 2000

**Division of Public Works & Transportation  
Director**

Nominated by commissioner to be appointed by governor with consent of the council for a **term of four-years**.

JAMES F. MARSHALL, Concord  
January 29, 1992 to January 1, 1999

**Division of Aeronautics  
Aviation Users Advisory Board**

Seven members, six of whom are appointed by governor and council. Members shall be representative of the following: (a) airline; (b) corporate aviation; (c) airport manager; (d) member of airport authority or governing body of a municipality maintaining a municipal airport; (e) general aviation, who shall be chosen from a list of at least 4 names (not more than 6) submitted by the Aviation Association of N.H.; (f) general aviation; (g) assistant commissioner, who shall serve ex-officio. Members representing (a) - (c) shall hold a valid pilot's certificate at time of appointment. Governor and Council appointments shall be for a **term of four-years**. Board members shall not serve more than 2 consecutive terms. Board annually elects chairman. RSA 21-L

GAETANO M. ZOMPETTI, Nashua  
January 10, 1990 to April 23, 1998  
(Airline)

DON ALLEN, Jefferson  
June 15, 1989 to April 23, 1998  
(General Aviation)

JOHN SARGENT, Georges Mills  
March 25, 1992 to April 23, 2000  
(Aviation Association of New Hampshire)

PATRICK DUFFY, Manchester  
December 19, 1990 to July 25, 1997  
(Airport Authority)

ROBERT GRAY, New London  
July 8, 1992 to July 25, 2000  
(Corporate Aviation)

MARK K. ROWELL, Portsmouth  
October 13, 1994 to October 29, 1998  
(Airport Manager)

**Director of Aeronautics**  
JACK W. FERNS, Concord  
August 28, 1996 to August 20, 1998

### **Appeals Board**

Three members, one of which shall be a registered professional engineer, one a person admitted to practice law in N.H., and one must be skilled in the field of public works and construction who shall represent the general public. There shall be two alternate board members. Members and alternates appointed by governor and council for a **term of three-years**; provided that initial appointments shall be one for a one-year term; one for a two-year term; and one for a three-year term. Vacancies to be filled in like manner for unexpired term. Governor designates chairman. Board elects vice-chairman.

BARRY LUSSIER, Dunbarton  
May 31, 1995 to April 23, 1998  
(Professional Engineer)

FREDERICK L. BAYBUTT, Spofford  
April 23, 1986 to April 23, 1997  
(General Public)

ERIC G. FALKENHAM, Concord  
May 7, 1986 to May 7, 1999  
(Legal Profession)

GEORGE R. CUSHMAN, JR., Dunbarton  
May 7, 1986 to May 7, 1999  
(Alternate/General Public)

LEE F. CARROLL, Gorham  
June 23, 1986 to June 23, 1999  
(Alternate/Prof. Engineers)

### **Skyhaven Airport Operation Commission**

Commission shall consist of one member appointed by the mayor of Rochester, one by the mayor of Dover and one by the mayor of Somersworth, all to serve for a term of one-year; two members appointed by the governor and council, one for a term of two-years and one for a term of three-years; one member appointed by the president of the senate for a two-year term and one member appointed by the speaker of the house for a term of three-years. Commission members shall have expertise in the area of aeronautics and shall not have any financial interest in Skyhaven airport nor be the spouse of any person having such a financial interest. Members serve for a term of 3 years or until a successor is appointed and qualified. Vacancies to be filled for unexpired term. RSA 422:47

DAVID RICHARDS, Greenland  
October 14, 1992 to September 9, 1998

FRED HOCHGRAF, Durham  
April 19, 1995 to April 19, 1998  
(Public Member)

EDWARD C. DUPONT, JR.  
(Senate Appointment)  
REP. SANDRA B. KEANS, Rochester

### **Railroad Appeals Board**

Three members, one of which shall be a recognized expert on railroad matters, one shall be admitted to practice law in N.H., and one shall be knowledgeable about railroad matters who shall represent the general public. There shall be two alternate board members similarly qualified. Members and alternates shall be appointed by governor and council for a **term of three-years**. Vacancies to be filled for unexpired term. Governor shall designate chairman. Board elects vice-chairman.

KENNETH D. MURPHY, Portsmouth  
December 22, 1988 to April 23, 1997  
(General Public)

GEORGE B. THOMSON, New London  
April 23, 1986 to April 23, 1999  
(Alternate/General Public)

FRANCIS X. QUINN, JR., Portsmouth  
October 14, 1992 to April 23, 1995  
(Legal Profession)

PETER R. LEISHMAN, Milford  
May 7, 1986 to May 7, 1996  
(Expert on Railroad Matters)

JOHN W. FLANDERS, Kingston  
July 25, 1986 to July 25, 1999  
(Alternate/Public Member)

## **UNIVERSITY SYSTEM OF NEW HAMPSHIRE**

### **Board of Trustees**

Twenty-five trustees composed as follows: Seven ex-officio members: the Governor of the State, the Chancellor of the University System, the Commissioner of Agriculture, the Commissioner of Education, the President of the University of New Hampshire, the President of Plymouth State College, the President of Keene State College. Eleven members appointed by the governor with the advice and consent of the council; and one member who shall be a student enrolled at the University of New Hampshire, Keene State College or Plymouth State College. The office of student trustee shall be rotated among the three schools in the order in which they are listed. The student trustee shall be elected by the student body at the school responsible for providing the student trustee. Said school shall provide for the election of the student trustee in March of the year for which the student trustee shall be elected. The student trustee's term shall be for one year commencing June 1 of the year for which he was elected and ending May 31 of the next year. In the event that a

student trustee ceases for any reason to be a student at the school from which he was elected, the Chancellor of the University System shall declare a vacancy in the student trustee position, and the next school in order shall elect the student trustee who shall serve for the remainder of his predecessor's term and an additional one-year term, immediately following thereafter. Four members elected by the alumni of the University of New Hampshire; one member elected by the alumni of Keene State College; one member elected by the alumni of Plymouth State College. At all times, two members of the board shall be farmers and both major political parties shall be represented on the board. **The terms of office of the appointed and elected members, except the student member, shall be four years.** The terms of the elected members shall end on June 30. Each member, except the student member, shall hold office until his successor is appointed and qualified. Vacancies shall be filled for the unexpired terms. Board elects chairman annually. RSA 187-A

GEORGE J. KHOURY, Salem  
July 22, 1992 to June 30, 1997

STELLA E. SCAMMAN, Stratham  
September 25, 1985 to June 30, 1997  
(Secretary of the Board)

ROBERTA E. C. TENNEY, Concord  
July 1, 1994 to June 30, 1998  
(Elected by the Alumni of the University of New Hampshire)

CAROLINE BEAULIEU, Durham  
July 1, 1997 to July 1, 1998  
(Student Member-UNH)

DONALD G. O'BRIEN, Seabrook  
July 1, 1993 to June 30, 1997  
(Elected by the Alumni of the University of New Hampshire)

GEORGE E. FREESE, JR., Pittsfield  
April 6, 1994 to June 30, 1998

SHERILYN BURNETT-YOUNG, Concord  
September 25, 1991 to June 30, 1998  
(Vice Chairman & Legal Advisor to the Board)

WILLIAM H. MARSTON, Bedford  
July 1, 1991 to June 30, 1999  
(Elected by the Alumni of Plymouth State College)

HARRY H. BIRD, JR., Hanover  
March 8, 1989 to June 30, 1999  
(Chairman of the Board)

JANE E. HAGER, Lyndeborough  
June 30, 1991 to June 30, 1999

TERRY L. MORTON, Portsmouth  
June 24, 1987 to June 30, 1999

BRUCE W. KEOUGH, Exeter  
January 9, 1997 to June 30, 2000

WALTER R. PETERSON, Peterborough  
July 31, 1996 to June 30, 2000

JOHN F. WEEKS, JR., Concord  
July 1, 1992 to June 30, 2000  
(Elected by Alumni of the University of New Hampshire)

LOUIS GEORGOPOULOS, Portsmouth  
January 22, 1988 to June 30, 2000

RALPH BRICKETT, Bow  
March 8, 1995 to June 30, 1998

DUDLEY W. DUDLEY, Durham  
July 1, 1995 to July 1, 1999

ROBERT L. MALLAT, JR, Keene  
July 1, 1995 to July 1, 1999

#### **State Commission on the Status of Women**

Fifteen members appointed by the governor and council. **Term, three years;** provided that of the persons appointed in 1982, five shall serve one-year terms, five shall serve two-year terms and five shall serve three-year terms. Vacancies to be filled for the remainder of the term. No member shall serve more than 2 consecutive terms. Governor and Council shall designate Chairman. RSA 19-B

FRANCES E. LAURENT, Westmoreland  
May 18, 1994 to October 20, 1999

ETHAL MOORE, Newport  
May 18, 1994 to October 20, 1999

BRENDA PRESBY, Freedom  
October 4, 1995 to October 20, 1999

JUDY ELLIOTT, Salisbury, Vice-Chm.  
August 18, 1995 to October 20, 1997

KATHRYN S. MINER, Dublin, Treasurer  
September 6, 1995 to October 20, 1997

PATTY DRELICK, Derry  
June 24, 1992 to October 20, 1997

ELIZABETH E. POWELL, Hampton  
December 6, 1995 to October 20, 1998

LOUISE M. ASHOOH, Manchester  
December 6, 1995 to October 20, 1998

GAYLE COLBY, Laconia  
December 30, 1992 to October 20, 1997

GERTRUDE B. PEARSON, Keene  
August 18, 1995 to October 20, 1997

DARLENE GOODIN, New Boston  
October 20, 1996 to October 20, 1999

ELECTRA L. ALESSIO, Kingston  
January 10, 1996 to October 20, 1997

MARTHA STEINER JONES, Manchester, Secretary  
October 16, 1991 to October 20, 1997

MARJORIE M. WEBSTER, Tuftonboro  
January 9, 1997 to October 20, 1998

DEBBIE FROMUTH, Manchester  
December 6, 1995 to August 27, 1998

\* \* \* \* \*

# NEW HAMPSHIRE SUPREME COURT JUSTICES



**WILLIAM R. JOHNSON**  
Associate Justice



**W. STEPHEN THAYER III**  
Associate Justice



**DAVID A. BROCK**  
Chief Justice



**SHERMAN D. HORTON, JR.**  
Associate Justice



**JOHN T. BRODERICK**  
Associate Justice

## JUDICIARY

### Supreme Court

A chief justice and four associates justices appointed by the governor and council. Term, until seventy years of age.

Name-Residence	Appointment	Limitation by age
<b>Chief Justice:</b>		
David A. Brock, Hopkinton	August 20, 1986	July 6, 2006
<b>Associate Justices:</b>		
William R. Johnson, Hanover	July 10, 1985	October 21, 2000
W. Stephen Thayer III, Manchester	September 4, 1986	January 13, 2016
Sherman D. Horton, Jr., Nashua	June 13, 1990	February 19, 2001
John T. Broderick, Manchester	October 4, 1995	September 5, 2017

### Superior Court

The superior court shall consist of a chief justice and 17 associate justices for fiscal year 1984; a chief justice and 20 associate justices for fiscal year 1985; and a chief justice and 24 associate justices for fiscal year 1986 and a chief justice and 28 associate justices for fiscal years 1992 and succeeding years, if affirmed by specific appropriation after January 1, 1985. Appointed by governor and council. Term, until seventy years of age. RSA 491:1

Name-Residence	Appointment	Limitation by age
<b>Chief Justice:</b>		
Joseph P. Nadeau, Durham	October 14, 1992	June 30, 2008
<b>Associate Justices:</b>		
Linda Stewart Dalianis, Nashua	October 15, 1980	October 9, 2018
Douglas Roberts Gray, Rye	November 2, 1983	April 26, 2003
Walter Murphy, Bedford	December 7, 1983	December 11, 2007
Peter W. Smith, Littleton	March 22, 1985	October 11, 2008
Philip S. Hollman, Manchester	April 3, 1985	October 27, 2007
George L. Manias, Concord	August 12, 1985	July 31, 2005
Robert E.K. Morrill, Concord	March 26, 1986	February 1, 2017
Kenneth R. McHugh, Hooksett	September 4, 1986	July 18, 2014
William J. Groff, Temple	April 14, 1987	July 11, 2015
Philip P. Mangones, Keene	August 27, 1987	October 14, 2019
Bruce Mohl, Durham	January 13, 1988	May 2, 2016
Harold W. Perkins, Contooscook	January 13, 1988	April 7, 2006
James J. Barry, Jr., Manchester	September 7, 1988	October 23, 2012
James D. O'Neill III, Laconia	December 7, 1988	March 30, 2022
Kathleen A. McGuire, Hopkinton	September 6, 1989	April 4, 2018
Bernard J. Hampsey, Jr. Peterborough	January 31, 1990	October 11, 2007
David B. Sullivan, Temple	August 7, 1991	July 6, 2017
Patricia C. Coffey, Rye	October 25, 1991	October 7, 2023
Larry M. Smukler, Concord	March 1, 1992	December 7, 2019
Peter H. Fauver, Freedom	March 1, 1992	July 18, 2017
Arthur D. Brennan, Weare	May 26, 1992	December 25, 2016
Carol Ann Conboy, Bow	July 9, 1992	July 10, 2017
John P. Arnold, Franconstown	December 3, 1992	November 11, 2016

Edward J. Fitzgerald III, Laconia	December 3, 1992	August 15, 2014
Robert J. Lynn, Bow	December 3, 1992	August 26, 2019
Gillian Leigh Sheehan, New Boston	September 28, 1994	November 13, 2028
Richard E. Galway, Bedford	January 18, 1995	January 21, 2014
John T. Broderick, Jr., Manchester	October 4, 1995	September 5, 2017
Tina L. Nadeau, Lee	December 18, 1996	September 26, 2033

**Judicial Referee**

RSA 493-A

Vacancy

**Judicial Council**

Five members of the Judicial branch administrative council appointed pursuant to supreme court rules; the Attorney General or a designee; a clerk of the superior court, selected by the Superior Court Clerks' Assoc.; a clerk of districts and municipal courts, selected by the District Court Clerks' Assoc.; president-elect of a NH Bar Association; chairperson of the senate judiciary committee or designee; chairperson of the house judiciary committee or a designee and eight other members appointed by the governor and council, three of whom shall be members of the NH Bar Association of wide experience who have been admitted to practice in the state for more than 5 years, and 5 of whom shall be lay persons. Five other members appointed by the chief justice of the supreme court three of whom shall be members of the NH Bar Association of wide experience who have been admitted to practice in the state for more than 5 years, and 2 of whom shall be lay persons. The term of each member except the members of the judicial branch administrative council, the attorney general, the president-elect of the NH Bar Association, and the chairpersons of the senate and house judiciary committees shall be for three-years and until a successor is appointed and qualified. Vacancies shall be filled for the remainder of the term in the same manner and from the same group as the original appointment. Each member of the Judicial branch administrative council, the attorney general, the president-elect of the NH Bar Association, and the chairpersons of the senate and house judiciary committees shall be ex-officio members and shall serve during their term of office. RSA 494.

RALPH BRICKETT, Concord

January 1, 1993 to January 1, 1999

(Lay Person)

JOHN B. HAMMOND, Canaan

January 1, 1993 to January 1, 1999

(Lay Person)

WILLIAM A. FISCHER, Hanover

October 9, 1996 to January 1, 1999

(Lay Person)

DAVID N. PAGE, Nashua

February 14, 1996 to January 1, 1999

(Lay Person)

BARBARA YATES, Durham

December 22, 1996 to December 22, 1999

(Lay Person)

RICHARD C. GAGLIUSO, Nashua  
October 18, 1991 to October 18, 1997  
(NH Bar Assoc. Member)

JOSEPH M. MCDONOUGH, III, Manchester  
October 18, 1992 to October 18, 1998  
(Attorney)

GERARD J. BOYLE, Plymouth  
December 6, 1995 to October 18, 1998  
(Attorney)

**Executive Director**  
NINA C. GARDNER, Sanbornton

### **Judges of Probate**

Appointed by the governor and council. Term, until seventy years of age. Const. Part II, Arts. 46 and 78. RSA 547

<b>County-Name-Residence</b>	<b>Appointment</b>	<b>Limitation by age</b>
<b>Belknap:</b> Christina M. O'Neill, Laconia	January 8, 1987	May 15, 2023
<b>Carroll:</b> John F. Connolly, Conway	February 14, 1990	September 4, 2005
<b>Cheshire:</b> Peter S. Espieffs, Keene	October 24, 1979	September 29, 2001
<b>Coos:</b> David D. King, Colebrook	January 31, 1990	February 10, 2029
<b>Grafton:</b> Gary W. Boyle, Littleton	September 7, 1982	November 6, 2018
<b>Hillsborough:</b> Raymond A. Cloutier, Goffstown	January 28, 1981	August 11, 2008
<b>Merrimack:</b> Richard A. Hampe, Concord	October 20, 1993	May 31, 2013
<b>Rockingham:</b> John R. Maher, Portsmouth	July 13, 1983	December 3, 2011
<b>Strafford:</b> Gary R. Cassavechia, Rochester	January 28, 1981	February 24, 2016
<b>Sullivan:</b> Michael R. Feeney, Newport	June 23, 1995	January 28, 2018

### **State Reporter**

Appointed by the Supreme Court. Term, not limited. RSA 505:1

HOWARD J. ZIBEL  
Appointed February 4, 1992

**Clerk of Supreme Court**

Appointed by the Supreme Court. Term, not limited. RSA 490:19

**HOWARD J. ZIBEL**

Appointed February 4, 1992

**Clerks of Superior Court**

Appointed by the Superior Court. Term, not limited. RSA 499:1

**Belknap County**-DANA W. ZUCKER, Laconia

**Carroll County**-SAMUEL C. FARRINGTON, Ossipee

**Cheshire County**-STILLMAN D. ROGERS, Keene

**Coos County**-BARBARA HOGAN, Lancaster

**Grafton County**-ROBERT B. MUH, North Haverhill

**North Hillsborough County**-JOHN M. SAFFORD, Manchester

**South Hillsborough County** - MARSHALL A. BUTTRICK, Nashua

**Merrimack County**-WILLIAM MCGRAW, Concord

**Rockingham County**-RAYMOND W. TAYLOR, Kingston

**Strafford County**-JULIE HOWARD, Dover

**Sullivan County**-PETER Y. WOLFE, Newport

**JUSTICES, ASSOCIATES JUSTICES AND SPECIAL JUSTICES OF  
DISTRICT AND MUNICIPAL COURTS**

Appointed by the governor and council. Term, until seventy years of age. Const. Part II, Arts. 46 and 78. RSA 502:1 and 502-A:1,35. No further appointments shall be made to any district court bench after January 1, 1993 until the present list of full-time, part-time and special justices is exhausted, without certification of need by the chief justice of the NH supreme court.

Name	Appointment	Limitation by age
<b>AUBURN DISTRICT</b> - Auburn, Candia, Deerfield, Northwood, Nottingham, Raymond - Rockingham County.		
John A. Korbey	J. July 15, 1981	October 25, 2017
Bruce R. Larson	S.J. December 7, 1983	September 28, 2008
<b>BERLIN-GORHAM DISTRICT</b> - Bean's Purchase, Berlin, Cambridge, Dummer, Gorham, Green's Grant, Low and Burbank's Grant, Martin's Location, Milan, Pinkham's Grant, Randolph, Sargent's Purchase, Shelburne, Success, Thompson & Meserve's Purchase, - Coos County.		
Wallace J. Anctil	J. December 13, 1978	July 5, 2009
Arthur H.K. Davis	S.J. January 22, 1987	February 9, 2012

**CARROLL COUNTY** - See under Northern Carroll County District and Southern Carroll County District

**CLAREMONT-NEWPORT DISTRICT** - Acworth, Charlestown, Claremont, Cornish, Croydon, Goshen, Grantham, Langdon, Lempster, Newport, Plainfield, Springfield, Sunapee, Unity, Washington - Sullivan County

Albert D. Leahy, Jr.	J. November 15, 1972	June 22, 2003
Vincent J. Iacopino	J. June 28, 1989	September 3, 2000

Jean Burling	S.J.	April 11, 1979	July 7, 2016
Edward B. Tenney II	S.J.	August 7, 1991	April 19, 2031

**COLEBROOK DISTRICT** - Atkinson and Gilmanton Academy Grant, Clarksville, Colebrook, Columbia, Dix's Grant, Dixville, Errol, Erving's Location, Millsfield, Odell, Pittsburg, Second College Grant, Stewartstown, Stratford, Wentworth's Location, - Coos County.

Paul D. Desjardins	J.	February 9, 1994	October 22, 2024
Vicki Bunnell,	S.J.	January 18, 1995	July 9, 2022

**CONCORD DISTRICT** - Bow, Canterbury, Concord, Dunbarton, Hopkinton, Loudon - Merrimack County.

Arthur E. Robbins	J.	April 9, 1981	August 14, 2012
Thomas E. Bamberger	S.J.	October 26, 1988	December 11, 2020
Michael F. Sullivan	A.J.	August 26, 1981	March 17, 2015

**DERRY DISTRICT** - Chester, Derry, Londonderry, Sandown - Rockingham County.

Lawrence F. Warhall	J.	July 15, 1981	October 27, 2006
Edward R. Thornton	S.J.	December 16, 1987	July 27, 2009

**DOVER-SOMERSWORTH-DURHAM DISTRICT** - Dover, Durham, Lee, Madbury, Rollinsford, Somersworth - Strafford County.

Clyde R. Coolidge	J.	June 25, 1975	December 9, 2008
Robert L. Cullinane	J.	August 20, 1986	December 10, 2009
Gerald Taube	J.	January 1, 1994	February 11, 2009
Stephen M. Morrison	S.J.	August 20, 1986	October 1, 2018
Stephen Hall Roberts	S.J.	August 23, 1989	September 22, 2023

**FRANKLIN DISTRICT**- Andover, Boscawen, Danbury, Franklin, Hill, Northfield, Salisbury, Webster - Merrimack County. Sanbornton, Tilton - Belknap County

W.H. Dale Townley-Tilson	J.	July 25, 1986	May 17, 2007
Jay C. Boynton	S.J.	May 9, 1979	October 8, 2015

**GOFFSTOWN DISTRICT** - Francetown, Goffstown, New Boston, Weare - Hillsborough County.

Paul H. Lawrence	J.	August 29, 1979	June 25, 2016
------------------	----	-----------------	---------------

**HAMPTON-EXETER DISTRICT** - Brentwood, East Kingston, Epping, Exeter, Fremont, Hampton, Hampton Falls, Kensington, Newfields, Newmarket, North Hampton, Seabrook, South Hampton, Stratham - Rockingham County.

Francis J. Frasier	J.	March 26, 1980	October 27, 2008
R. Laurence Cullen	J.	April 29, 1989	November 15, 2010
Edward J. McDermott	S.J.	December 19, 1967	June 13, 2004
Patricia L. Reardon	S.J.	June 15, 1989	August 2, 2021

**HANOVER-LEBANON DISTRICT** - Canaan, Enfield, Grafton, Hanover, Lebanon, Lyme, Orange, Orford, - Grafton County.

Joseph F. Daschbach	J.	April 11, 1979	August 20, 2007
Albert J. Cirone, Jr.	J.	June 22, 1988	May 5, 2018
John I. Boswell	S.J.	October 24, 1979	October 25, 2000

**HAVERHILL DISTRICT** - Bath, Benton, Haverhill, Landaff, Piermont, Warren - Grafton County.

Timothy J. McKenna	J.	January 18, 1995	July 15, 2016
--------------------	----	------------------	---------------

**HENNIKER-HILLSBOROUGH DISTRICT** - Bradford, Henniker, Warner - Merrimack County. Antrim, Bennington, Deering, Hillsborough, Windsor - Hillsborough County.

Douglas S. Hatfield, Jr.	J.	April 11, 1984	October 29, 2005
Brackett L. Scheffy	J.	December 3, 1985	May 31, 2013
Ellen L. Arnold	S.J.	March 25, 1992	October 11, 2021
Thomas T. Barry	S.J.	January 9, 1997	August 28, 2017

**HOOKSETT DISTRICT** - Allenstown, Hooksett, Pembroke - Merrimack County.

Robert Louis LaPointe, Jr.	J.	February 18, 1987	September 24, 2018
Michael R. Chamberlain	S.J.	April 6, 1994	July 13, 2015

**JAFFREY-PETERBOROUGH DISTRICT** - Dublin, Fitzwilliam, Jaffrey, Rindge - Cheshire County. Greenfield, Greenville, Hancock, New Ipswich, Peterborough, Sharon, Temple - Hillsborough County.

L Phillips Runyon III	J.	April 25, 1990	April 20, 2017
William N. Prigge	S.J.	May 12, 1977	August 24, 2010
Martha R. Crocker	S.J.	August 21, 1985	March 24, 2019

**KEENE DISTRICT** - Alstead, Chesterfield, Gilsum, Harrisville, Hinsdale, Keene, Marlborough, Marlow, Nelson, Richmond, Roxbury, Stoddard, Sullivan, Surry, Swanzey, Troy, Walpole, Westmoreland, Winchester - Cheshire County.

Richard J. Talbot	J.	November 9, 1984	May 15, 2012
Howard B. Lane, Jr.	S.J.	November 21, 1984	July 23, 2012

**LACONIA DISTRICT** - Alton, Belmont, Center Harbor, Gilford, Gilmanton, Laconia, Meredith, New Hampton - Belknap County.

David Huot	J.	April 11, 1979	April 4, 2012
Willard G. Martin, Jr.	S.J.	December 12, 1972	December 12, 2007

**LANCASTER DISTRICT** - Bean's Grant, Carroll, Chandler's Purchase, Crawford's Purchase, Dalton, Jefferson, Kilkenny, Lancaster, Northumberland, Stark, Whitefield - Coos County.

Paul F. Donovan	J.	August 10, 1983	December 15, 2002
Paul D. Desjardins	S.J.	June 22, 1988	October 22, 2024

**LITTLETON DISTRICT** - Bethlehem, Easton, Franconia, Lisbon, Littleton, Lyman, Monroe, Sugar Hill, - Grafton County.

John Peter Cyr	J.	August 21, 1985	September 1, 2014
Nancy F. Vaughan	S.J.	December 21, 1988	February 20, 2017

**MANCHESTER DISTRICT** - Manchester - Hillsborough County.

William H. Lyons	J.	December 20, 1995	May 4, 2023
James V. Broderick	S.J.	April 30, 1965	September 11, 1994
Norman Champagne	A.J.	December 7, 1983	September 25, 2011

**MERRIMACK DISTRICT** - Bedford, Merrimack, Litchfield - Hillsborough County.

Clifford R. Kinghorn, Jr.	J.	December 18, 1996	October 18, 2016
Gregory E. Michael	S.J.	November 12, 1986	December 10, 2017

**MILFORD DISTRICT** - Amherst, Brookline, Lyndeborough, Mason, Milford, Mont Vernon, Wilton - Hillsborough County.

J. Colin Lizotte	J.	September 14, 1964	December 2, 1998
William R. Drescher	S.J.	April 14, 1976	August 29, 2012

**NASHUA DISTRICT** - Hollis, Hudson, Nashua, Pelham - Hillsborough County.

H. Philip Howorth	J.	April 23, 1986	July 11, 2003
Arthur O. Gormley	S.J.	February 2, 1971	October 30, 2001
Roger L. Gauthier	A.J.	April 23, 1986	October 21, 2013

**NEW LONDON DISTRICT** - New London, Newbury, Sutton, Wilmot, - Merrimack County.

F. Graham McSwiney	J.	January 28, 1981	October 7, 2012
Gerald J. Carney	S.J.	February 11, 1981	January 6, 2011

**NORTHERN CARROLL COUNTY DISTRICT** - Albany, Bartlett, Chatham, Conway, Cutt's Grant, Eaton, Hadley's Purchase, Hale's Location, Hart's Location, Jackson, Livermore, Madison and those portions of the towns of Waterville Valley and Livermore within the watershed of the Saco River and its tributaries - Carroll County.

Pamela D. Albee	J.	March 19, 1997	August 14, 2018
James R. Patten	S.J.	April 10, 1990	January 12, 2017

**PITTSFIELD DISTRICT** - Barnstead - Belknap County. Chichester, Epsom, Pittsfield - Merrimack County.

Leo B. Lind, Jr.	J.	October 26, 1988	September 1, 2014
Susan B. Carbon	S.J.	December 7, 1990	October 1, 2023

**PLAISTOW DISTRICT** - Atkinson, Danville, Hampstead, Kingston, Newton, Plaistow - Rockingham County.

Peter Hurd	J.	September 21, 1983	January 8, 2014
Peter H. Bronstein	S.J.	April 3, 1985	September 14, 2017

**PLYMOUTH-LINCOLN DISTRICT** - Alexandria, Ashland, Bridgewater, Bristol, Campton, Dorchester, Ellsworth, Groton, Hebron, Holderness, Lincoln, Livermore, Plymouth, Rumney, Thornton, Waterville Valley, Wentworth, Woodstock and those portions of the towns of Waterville Valley and Livermore not within the watershed of the Saco River and its tributaries - Grafton County.

Stephen U. Samaha	J.	August 21, 1985	February 11, 2014
Edwin W. Kelly	J.	December 3, 1985	December 11, 2021
David L. Kent	S.J.	December 29, 1976	July 11, 2012
Thomas A. Rappa Jr.	S.J.	December 21, 1988	January 18, 2023

**PORTSMOUTH DISTRICT** - Greenland, New Castle, Newington, Portsmouth, Rye - Rockingham County.

Alvin E. Taylor	J.	April 26, 1989	March 7, 2003
Sharon N. Devries	S.J.	October 25, 1991	January 24, 2029

**ROCHESTER DISTRICT** - Barrington, Farmington, Middleton, Milton, New Durham, Rochester, Strafford - Strafford County.

Robert A. Carignan	J.	August 21, 1985	July 9, 2000
Franklin C. Jones	S.J.	June 4, 1986	July 2, 2018

**SALEM DISTRICT** - Salem, Windham - Rockingham County. Pelham - Hillsborough County.

Robert D. Marshall	J.	January 7, 1976	June 28, 1997
Urville J. Beaumont	S.J.	April 3, 1974	December 3, 2007
Michael Jones	S.J.	March 8, 1989	October 23, 2020

**SOUTHERN CARROLL COUNTY DISTRICT** - Brookfield, Effingham, Freedom, Moultonborough, Ossipee, Sandwich, Tamworth, Tuftonboro, Wakefield, Wolfeboro - Carroll County.

Pamela D. Albee	J.	January 5, 1989	August 14, 2018
Robert C. Varney	J.	August 22, 1990	June 21, 2015
James R. Patten	S.J.	February 14, 1990	January 12, 2017

**MUNICIPAL COURTS****FARMINGTON MUNICIPAL** - Strafford County - Rochester District

Donald F. Whittum	S.J.	August 31, 1970	January 8, 2006
-------------------	------	-----------------	-----------------

**GREENVILLE MUNICIPAL** - Hillsborough County - Peterborough District

Robert Taft	J.	December 15, 1958	May 19, 2000
-------------	----	-------------------	--------------

**RYE MUNICIPAL** - Rockingham County - Portsmouth District

Gerald F. Giles	J.	January 14, 1960	December 17, 1999
Gerald Taube	S.J.	September 25, 1991	February 11, 2009

**Judicial Salaries**

(RSA 491-A)

Chief justice, supreme court	\$98,612
Associates justices, supreme court	\$95,623
Chief justices, superior court	\$95,623
Associates justices, superior court	\$89,646
District court justices prohibited from practice pursuant to RSA 502-A:21	\$89,646
Probate judges prohibited from practice pursuant to RSA 547:2-a	\$89,646

\* \* \* \* \*

(RSA 94)

Governor's councilors	\$10,262
Pari-mutuel commissioners	\$ 7,781
Sweepstakes commission, chairman	\$11,676
Sweepstakes commission, members	\$ 6,227

\* \* \* \* \*

**Compensation for Certain State Officers**  
RSA 94:1-a Salaries Established.

I. The salary ranges for the positions set forth in the following groups shall be as follows commencing July 8, 1994.

**Group I \$24,653-\$36,957**

- Executive director, real estate commission
- Director, veterans' council
- Executive assistance, governor and council
- Assistant to the commissioner, department of resources and economic development

**Group J \$28,747-\$41,057**

- Deputy director - state committee on aging
- Administrator of ski area marketing and services
- Mountain manager
- Executive assistant, adult parole board
- Criminal justice investigators
- Consumer protection investigators

**Group K \$32,837-\$45,174**

- Assistant state treasurer
- Assistant Secretary of State
- Director, state committee on aging
- Director, division of historical resources
- Executive director, governor's commission on disability
- Senior industrial agents
- Deputy labor commissioner
- Administrative assistant to chief justice of superior court
- Education and training officer
- Director, division of the arts
- Director, division of agricultural development
- Multistate auditors

**Group L \$36,961-\$49,272**

- Field audit team leader
- Coordinator of highway safety
- Board of tax and land appeals, members
- Coordinator of judicial and public education and information
- Director, port authority
- Executive secretary, district and municipal courts administrative services
- Unit director (non-medical), New Hampshire Hospital
- Executive director, postsecondary education commission
- Assistant director, document processing division, revenue administration

**Group M \$41,062-\$53,373**

- Director, Christa McAuliffe planetarium
- State Archivist
- Director, police standards & training council
- State veterinarian
- Assistant insurance commissioner
- Superintendent, Glencliff home

Commandant, veterans' home  
 Assistant attorneys-general  
 Director of finance, N.H. retirement system  
 Audit team leader  
 Director, office of alcohol and drug abuse prevention  
 Director of financial management  
 Counsel, department of employment security  
 Director of aeronautics  
 Director, charitable trusts  
 Superintendent, NH state prison for women  
 Revenue Counsel, Dept. of revenue administration  
 Director, office of victim/witness assistance  
 Financial Counselor, Dept. of resources and economic development  
 Director of administration, department of corrections  
 Superintendent, lakes region facility, department of corrections.  
 Director, division for children, youth, and families

**Group N \$45,176-\$57,487**

Senior operational analyst  
 Director, field services  
 Assistant superintendent, administration and support, Laconia developmental services  
 Assistant superintendent, New Hampshire hospital  
 Commissioner of agriculture  
 Director of libraries  
 Deputy treasurers  
 Director, document processing, revenue administration  
 Director, division of air resources  
 Executive director, bureau of emergency communications  
 Executive director, fish and game  
 Director, economic development  
 Director, forests and lands  
 Director, parks and recreation  
 General counsel, department of employment security  
 Deputy director, division of information services  
 Director, division of elderly and adult services, dept. of health and human services  
 Manager of employee relations  
 Financial data manager  
 Internal auditor  
 Director of enforcement, department of safety  
 Labor commissioner  
 Non-medical director, division of medical and psychiatric services, dept. of corrections  
 Director, division of waste management  
 Director of safety services  
 State fire marshal  
 Director of fire standards and training  
 Director of educational improvement, dept. of education  
 Director of program support, dept. of education  
 Director of career technology and adult learning, dept. of education  
 Executive secretary, NH retirement system  
 Assistant director, audit division  
 Deputy commissioner, postsecondary technical education

President, technical institute  
President, technical colleges  
Forensic toxicologist, dept. of health and human services

**Group O \$47,230-\$60,571**

Director, insurance examination  
Director, audit division, revenue administration  
Senior assistant attorney-general  
Deputy secretary of state  
Deputy bank commissioner  
Liquor commissioners  
Director of human services  
Commissioner, cultural affairs  
Director, division of accounting services  
Director, division of plant and property management  
Director, division of water resources  
General Counsel, public utilities commission  
Chief operations officer, department of environmental services  
Commissioner, department of youth development services

**Group P \$53,375-\$68,768**

Warden, department of corrections  
Deputy commissioner of education  
State treasurer  
Secretary of state  
Commissioner, department of employment security  
Chairman, liquor commission  
Director, personnel  
Assistant commissioner, revenue administration  
Director of administration, dept. of transportation  
Director of operations, dept. of transportation  
Director of public works, dept. of transportation  
Director of state ski operations  
Exec. director, sweepstakes commission  
Asst. commissioner, administrative services  
Commissioner, postsecondary technical education  
Deputy insurance commissioner  
Actuary, insurance dept.  
Director, office of information technology management  
Associate attorney general  
Director, division of water supply and pollution control  
Director, motor vehicles  
Director, state police  
Life, accident and health actuary, insurance department  
Executive director, business finance authority  
Director of administration, department of safety  
Commissioner of regional community-technical colleges

**Group Q \$55,440-\$70,839**

Superintendent, Laconia developmental services

Superintendent, New Hampshire Hospital  
 Senior physician/psychiatrist/dentist  
 Director of administrative services, supreme court  
 Clerk and court reporter, supreme court  
 Director of project development, dept. of transportation  
 Psychiatrist, secure psychiatric unit  
 Deputy attorney general  
 Assistant commissioner of safety  
 Senior physician/dentist, division of public health services  
 Senior physician, division of human services  
 Senior physician/dentist, department of corrections  
 Deputy commissioner of health and human services

**Group R \$57,490-\$72,888**

Adjutant General  
 Bank commissioner  
 Unit director (medical), New Hampshire Hospital  
 Medical director, division of medical and psychiatric services, department of corrections.  
 Insurance commissioner  
 Physician epidemiologist  
 Assistant commissioner, dept. of environmental services

**Group S \$59,542-\$74,939**

Director, mental health and developmental services  
 Director, public health services  
 Assistant superintendent for professional services, New Hampshire Hospital  
 Assistant commissioner of transportation  
 Commissioner, corrections  
 Commissioner, dept. of environmental services  
 Assistant superintendent for professional services, Laconia developmental services

**Group T \$76,983**

Attorney general  
 Commissioner, health and human services  
 Commissioner, education  
 Commissioner, revenue administration  
 Commissioner, resources and economic development  
 Safety commissioner  
 Public utilities commissioners  
 Commissioner, dept. of administrative services  
 Commissioner, dept. of transportation

**Group U \$104,489**

Chief medical examiner

**Group V \$82,118**

**Group W \$86,235**

Governor

**COUNTY OFFICERS****Belknap County**

**Sheriff**—Stephen G. Hodges, r&d, Meredith  
**Attorney**—Lauren J. Noether, r&d, Tilton  
**Treasurer**—Robert E. Corbin, r&d, Belmont  
**Reg. of Deeds**—Rachel M. Normandin, r&d, Laconia  
**Reg. of Probate**—Estelle J. Dearborn, r&d, Laconia  
**County Commissioners:**  
**1st District**—Wesley J. Colby, r, Laconia  
**2nd District**—Mark E. Thurston, r, Sanbornton  
**3rd District**—Norman C. Marsh, r, Gilford

**Carroll County**

**Sheriff**—Roy H. Larson, Jr., r&d, Conway  
**Attorney**—Carol A. Yerden, r&l, Tuftonboro  
**Treasurer**—Donald R. Banks, r&d, Freedom  
**Reg. of Deeds**—Lillian O. Brookes, r&d, Wolfeboro  
**Reg. of Probate**—Gail S. Tinker, r&d, Wakefield  
**County Commissioners:**  
**1st District**—Raymond H. Abbott, Jr., r, Jackson  
**2nd District**—Brenda M. Presby, r, Freedom  
**3rd District**—Marjorie M. Webster, r&d, Tuftonboro

**Cheshire County**

**Sheriff**—Douglas K. Fish, r&d, Keene  
**Attorney**—Edward J. Burke, d, Keene  
**Treasurer**—Roger W. Conway, r, Swanzey  
**Reg. of Deeds**—Evelyn S. Hubal, r, Keene  
**Reg. of Probate**—Elizabeth Minkler, r&d, Keene  
**County Commissioners:**  
**1st District**—Richard Daschbach, d&l, Westmoreland  
**2nd District**—Gregory T. Martin, d, Keene  
**3rd District**—Jean T. White, r, Rindge

**Coos County**

**Sheriff**—Robert A. Loven, r, Dummer  
**Attorney**—Pierre J. Morin, r&d, Berlin  
**Treasurer**—Donald M. Bisson, r, Berlin  
**Reg. of Deeds**—Margaret F. Frizzell, r&d, Stark  
**Reg. of Probate**—Carol A. Reed, r&d, Lancaster  
**County Commissioners:**  
**1st District**—A. M. Sue Trottier, r, Berlin  
**2nd District**—Thomas R. Corrigan, r, Lancaster  
**3rd District**—Norman S. Brungot, r, Colebrook

### **Grafton County**

**Sheriff**—Charles E. Barry, r&d, Haverhill  
**Attorney**—Ken Anderson, r&d&l, Plymouth  
**Treasurer**—Kathleen W. Ward, r&d, Littleton  
**Reg. of Deeds**—Carol A. Elliott, r&d, Plymouth  
**Reg. of Probate**—Rebecca R. Wyman, r&d, Haverhill  
**County Commissioners:**  
**1st District**—Barbara B. Hill, d, Lebanon  
**2nd District**—Raymond S. Burton, r&d, Bath  
**3rd District**—Steve S. Panagoulis, r&d, Plymouth

### **Hillsborough County**

**Sheriff**—Walter A. Morse, r&d&l, Hillsborough  
**Attorney**—Peter McDonough, d&r, Manchester  
**Treasurer**—Cheryl A. Burns, r, Wilton  
**Reg. of Deeds**—Judith A. MacDonald, r&d, Merrimack  
**Reg. of Probate**—Robert R. Rivard, r, Manchester  
**County Commissioners:**  
**1st District**—John J. McDonough, d, Manchester  
**2nd District**—Rhona Charbonneau, r, Hudson  
**3rd District**—Edward J. Lobacki, r&d, Peterborough

### **Merrimack County**

**Sheriff**—Chester L. Jordan, r&d, Hopkinton  
**Attorney**—Michael T. Johnson, r&d, Canterbury  
**Treasurer**—Charles T. Carroll, r&d, Concord  
**Reg. of Deeds**—Kathi L. Guay, r&d, Concord  
**Reg. of Probate**—Patricia A. Fraser, r&d, Pittsfield  
**County Commissioners:**  
**1st District**—Kenneth L. McDonnell, r, Concord  
**2nd District**—Stuart D. Trachy, r&d, Franklin  
**3rd District**—Larry J. Boucher, r, Hooksett

### **Rockingham County**

**Sheriff**—James D. Linehan, Danville (appointed by superior court  
February 26, 1997 to begin duties March 3, 1997)  
**Attorney**—Bill Hart, d, Exeter  
**Treasurer**—Ellen M. Lavin, d, Hampton  
**Reg. of Deeds**—Cathy Stacey, r&d, Salem  
**Reg. of Probate**—Charles K. Thayer, r, Exeter  
**County Commissioners:**  
**1st District**—Katharin Pratt, r, Hampton  
**2nd District**—Thomas A. Battles, r, Kingston  
**3rd District**—Ernest P. Barka, r&d, Derry

**Strafford County**

**Sheriff**—Marty Heon, d, Middleton

**Attorney**—Lincoln T. Soldati, d&r&l, Somersworth

**Treasurer**—Norbert J. Coutur, d, Somersworth

**Reg. of Deeds**—Leo E. Lessard, d&r&l, Milton

**Reg. of Probate**—Kimberly L. Quint, d&r, Dover

**County Commissioners:**

Paul J. Dumont, d, Rochester

Ronald Chagnon, d, Farmington

George Maglaras, d, Dover

**Sullivan County**

**Sheriff**—Michael L. Prozzo, Jr., r&d&l, Claremont

**Attorney**—Marc B. Hathaway, r&d&l, Lempster

**Treasurer**—Peter R. Lovely, Sr., r&d&l, Newport

**Reg. of Deeds**—Sharron A. King, r&d&l, Claremont

**Reg. of Probate**—Diane M. Davis, r&d, Newport

**County Commissioners:**

**1st District**—Donald B. Fontaine, Sr., d, Claremont

**2nd District**—Joan R. MacConnell, d, Newport

**3rd District**—Robert W. Morrow, r, Charlestown

## INDEX

911 Commission	495
Accountancy, State Board of (See Dept. of State)	595
Adjutant General	493
Administrative Services	493
Personnel, division of	497
Workmen's Compensation Commission for State Employees	497
Adult Parole Board (See Dept. of Corrections)	507
Aging, State Committee on (See Health & Human Services)	535
Agriculture, Department of	497
Agricultural Advisory Board	499
Agricultural Lands Preservation Committee	500
Apple Marketing Advisory Board	499
Conservation Committee, State	500
Pesticides Control Board	498
Veterinary Medicine, Board of	501
Veterinarian, State	498
Air Resources Council (See Environmental Services)	517
Alcohol and Drug Abuse Prevention (See Health & Human Services)	536
American & Canadian French Cultural Exchange Commission	502
Appellate Board (See Employment Security)	515
Apple Marketing Advisory Board	499
Apprenticeship Council, State (See Labor)	564
Architects, Joint Board (See Dept. of State)	599
Arts, N.H. State Council (See Cultural Affairs)	509
Atlantic States Marine Fisheries Commission	502
Atomic Development Activities, Coordinator of	503
Attorney-General (See Dept. of Justice)	559
Auctioneers, State Board of (See Dept. of State)	596
Aviation Users Advisory Board (See Dept. of Transportation)	607
Ballot Law Commission (See Dept. of State)	597
Bank Commission	503
Barbering and Cosmetology, Board of.(See Health & Human Services)	537
Boxing and Wrestling Commission (See Dept. of State)	597
Business Finance Authority	503
Cancer and Chronic Diseases, Adv. Panel (See Health & Human Services)	538
Charitable Trusts (See Dept. of Justice)	563
Chief Medical Examiner (See Dept. of Justice)	563
Children, Youth, and Families (See Health and Human Services)	540
Chiropractic Examiners, Board of (See Health & Human Services)	542
Claims, Board of (See Dept. of State)	598
Community Development Finance Authority	504
Compensation Appeals Board (See Dept. of Labor)	564
Conciliation and Arbitration, State Board of (see Labor)	567
Connecticut River Atlantic Salmon Compact	505
Connecticut River Bridge Adv. Comm.	505
Connecticut River Valley Flood Control Commission	505

Connecticut River Valley Resource Commission .....	506
Conservation Committee, State (See Dept. of Agriculture) .....	502
Continuing Care Adv. Council on (See Insurance Dept.) .....	558
Corrections, Dept. of .....	507
Adult Parole Board .....	507
Superintendent, NH State Prison for Women .....	508
County Officers, State .....	626
Cultural Affairs, Dept. of .....	508
Arts, N.H. State Council on the .....	509
Historical Resources Council .....	510
Library, Advisory Council .....	511
McAuliffe, Christa Planetarium Commission .....	512
Current Use Advisory Board (See Revenue Administration) .....	585
Deferred Compensation Commission .....	508
Dental Examiners, State (See Health & Human Services) .....	542
District and Municipal Courts .....	617
Economic Development Matching Grants Program .....	583
Economic Development, Division of .....	579
(See Resources and Economic Development)	
Education, State Board of .....	512
Higher Educational and Health Facilities Authority, N.H. ....	514
New England Board of Higher Education .....	513
School Building Authority, New Hampshire .....	514
Electricians' Board (See Dept. of Safety) .....	589
Emergency Management, Governor's Office on .....	517
Emergency Shelter Commission .....	543
Employment Security, Department of .....	515
Appellate Board .....	515
Unemployment Compensation, Advisory Council .....	516
Engineers, Joint Board (See Dept. of State) .....	598
Enhanced 911 Commission .....	495
Environmental Services, Dept. of .....	517
Air Resources Council .....	517
Hazardous Material Transportation Advisory Board .....	519
Hazardous Waste Facility Siting Board .....	520
Lakes Management Advisory Commission .....	520
New England Interstate Water Pollution Control Commission ..	522
Oil Fund Disbursement Fund .....	522
Rivers Management Advisory Commission .....	523
Waste Management Council .....	524
Water Council .....	526
Water Resources Council .....	526
Water Treatment Plant Advisory Committee .....	528
Water Well Board .....	528
Wetlands Board .....	529
Epidemiologist, State Physician .....	552
Executive Department .....	492

Fire Control, State Board of (See Dept. of Safety) . . . . .	590
Fire Standards & Training Commission (See Dept. of Safety) . . . . .	591
Fish and Game Commission . . . . .	530
Lobster and Crab Advisory Committee . . . . .	531
Public Water Access Advisory Board . . . . .	533
Shore Fisheries, Advisory Committee on . . . . .	533
Forester's Joint Board of Licensure (See Dept. of State) . . . . .	600
Forests and Lands Div. (See DRED) . . . . .	579
Funeral Directors and Embalmers, State Board of Registration of . . . . .	544
(See Health & Human Services)	
Governor . . . . .	492
Hazardous Material Transportation Advisory Board (See Env. Services) . . . . .	519
Hazardous Waste Facility Siting Board (See Env. Services) . . . . .	520
Health and Human Services, Department of . . . . .	534
Aging, State Committee on . . . . .	535
Alcohol and Drug Abuse Prevention Adv. Comm . . . . .	536
Barbering and Cosmetology, Board of . . . . .	537
Cancer & Chronic Diseases, Adv. Panel . . . . .	538
Children, Youth, and Families Advisory Board . . . . .	540
Chiropractic Examiners, Board of . . . . .	542
Dental Examiners, N.H. State Board . . . . .	542
Emergency Shelter Commission . . . . .	543
Epidemiologist, State Physician . . . . .	552
Forensic Toxicologist . . . . .	552
Funeral Directors and Embalmers, State Board . . . . .	544
Health Services Planning and Review Board . . . . .	544
Hearing Care Providers, Board of . . . . .	545
Joint Pharmaceutical Formulary Board . . . . .	546
Juvenile Parole Board . . . . .	547
Medicine, Board of Reg. . . . .	547
Medical Review Subcommittee . . . . .	548
Nursing Board of . . . . .	549
Ophthalmic Dispensing, Adv. Council on . . . . .	550
Optometry, Board of Reg. . . . .	550
Pharmacy Board . . . . .	551
Physician/Dentist, Senior . . . . .	552
Physician, Senior . . . . .	552
Podiatrists, Board of Registration of . . . . .	551
Psychology and Mental Health Practice, Bd. of Examiners . . . . .	553
Radiation Advisory Comm. . . . .	554
Speech-Language Pathology . . . . .	554
Health Services, Planning and Review Board . . . . .	544
Hearing Care Providers, Board of . . . . .	545
Higher Educational and Health Facilities Auth. (See Education) . . . . .	514
Historic Preservation Officer (See. Cultural Affairs) . . . . .	511
Historical Records Advisory Board, State . . . . .	603
Historical Resources Council (See Cultural Affairs) . . . . .	510
Housing Finance Authority . . . . .	555
Human Rights, N.H. Commission for . . . . .	556

Insurance Department	558
Continuing care advisory council	558
International Trade, Adv. Council (See DRED)	580
Joint Pharmaceutical Formulary Board (See Dept. Health & Human Serv)	546
Joint Promotional Program Screening Comm. (See D.R.E.D.)	582
Judges of Probate	616
Judicial Council	615
Justice, Dept. of	559
Attorney General	559
Charitable Trusts	563
Chief Medical Examiner	563
Uniform State Laws, Commission to study	563
Justices, district and municipal courts	617
Justices, Supreme and Superior Courts	614
Juvenile Parole Board..(See Health & Human Services)	547
Labor, Department of	563
Compensation Appeals Board	564
Conciliation and Arbitration, State Board of	567
State Apprenticeship Council	564
Penalty Appeal Board	567
Workmen's Compensation Advisory Council	568
Lobster and Crab Advisory Committee (See Fish & Game)	531
Land Surveyors, Joint Board (See Dept. of State)	600
Lakes Management Advisory Committee (See Env. Services)	520
Legislative Leadership	475
Library, Advisory Council (See Cultural Affairs)	511
Liquor Commission, State	569
Maine-New Hampshire Interstate Bridge Authority	569
Marital Mediator Certification Board	569
McAuliffe, Christa, Planetarium Commission (See Cultural Affairs)	512
Medical Examiner, Chief (See Dept. of Justice)	563
Medicine, Board of Registration in (See Health & Human Services)	547
Merrimack River Valley Flood Control Commission	570
Milk Sanitation Board	570
Moorings Appeals Board (See Dept. of Safety)	593
Motor Vehicles, Division of (See Dept. of Safety)	587
Motor Vehicle Industry Board	589
Mount Washington Commission	571
Municipal Bond Bank	571
Municipal Records Board	572
Natural Scientists, Joint Board (See Dept. of State)	601
New England Board of Higher Education (See Education)	513
New Motor Vehicle Arbitration Board (See Dept. of Safety)	588
Northeast Interstate Dairy Compact Commission	572
Nursing Board (See Health & Human Services)	549

Oil Fund Disbursement Board (See Environmental Services) . . . . .	522
Old Man of the Mountain, Caretaker of (See DRED) . . . . .	581
Optometry, Board of Registration in (See Health & Human Services) . . . . .	550
Ophthalmic Dispensing, Advisory Council (See Health & Human Services) . . . . .	550
Pari-Mutuel Commission . . . . .	573
Parks and Recreation, (See Resources and Economic Dev.) . . . . .	579
Passenger Tramway Safety Board (See Dept. of Safety) . . . . .	593
Pease Air Force Base Redevelopment Commission . . . . .	573
Personnel Division (See Adm. Services) . . . . .	497
Penalty Appeal Board (See Labor) . . . . .	567
Pesticides Control Board (See Agriculture) . . . . .	498
Pharmacy Board (See Health and Human Services) . . . . .	551
Plumbers, State Board for Licensing and Regulation of . . . . .	574
Podiatrists, Board of Reg. of (See Health & Human Services) . . . . .	551
Poet Laureate . . . . .	575
Police Commission . . . . .	575
Police, State (See Dept. of Safety) . . . . .	587
Port Authority, New Hampshire State (See DRED) . . . . .	581
Postsecondary Education Commission . . . . .	575
Postsecondary Technical Education Dept. . . . .	577
Psychology and Mental Health Practice (See Health & Human Services) . . . . .	553
Public Employee Labor Relations Board . . . . .	578
Public Utilities Commission . . . . .	578
Public Water Access Advisory Board (See Fish and Game) . . . . .	533
Radiation Advisory Comm. (See Health & Human Services) . . . . .	554
Railroad Appeal Board (See Dept. of Transportation) . . . . .	609
Real Estate Appraisers Board . . . . .	602
Real Estate Commission . . . . .	602
Records Management and Archives (See Dept. of State) . . . . .	595
Resources and Economic Development . . . . .	579
Caretaker of the Old Man of the Mountain . . . . .	581
Economic Development . . . . .	579
Forest and Lands . . . . .	579
International Trade, Adv. Commission . . . . .	580
Joint Promotional Program Screening Comm. . . . .	582
N.H. State Port Authority . . . . .	581
Parks and Recreation . . . . .	579
Retirement System, New Hampshire . . . . .	583
Revenue Administration, Department of . . . . .	585
Current Use Advisory Board . . . . .	585
Rivers Management Advisory Committee (See Environmental Services) . . . . .	523
Saco Watershed Commission . . . . .	586
Safety, Department of . . . . .	587
Electricians Board . . . . .	589
Fire Control, State Board of . . . . .	590
Fire Standards and Training Commission . . . . .	591
Mooring Appeals Board . . . . .	593
Motor Vehicles . . . . .	587

Motor Vehicle Industry Board . . . . .	589
New Motor Vehicle Arbitration Board . . . . .	588
Passenger Tramway Safety Board . . . . .	593
Safety Services . . . . .	588
State Coordinator of Highway Safety . . . . .	588
State Police . . . . .	587
Traffic Safety Commission . . . . .	594
Salaries - State Officers . . . . .	622
School Building Authority, New Hampshire (See Education) . . . . .	514
Shore Fisheries, Advisory Committee on (See Fish and Game) . . . . .	533
Skyhaven Airport Operation Commission (See Transportation) . . . . .	608
Speech-Language Pathology, Bd of (See Health & Human Services) . . . . .	554
State-Capital Region Planning Commission . . . . .	604
State, Department of . . . . .	595
Accountancy, State Board of . . . . .	595
Architects, Joint Board of Licensure . . . . .	599
Auctioneers, State Board of . . . . .	596
Ballot Law Commission . . . . .	597
Boxing and Wrestling Commission . . . . .	597
Claims, Board of . . . . .	598
Engineers, Joint Board of Licensure . . . . .	598
Foresters, Joint Board of Licensure . . . . .	600
Land Surveyors, Joint Board of Licensure . . . . .	600
Natural Scientists, Joint Board of Licensure . . . . .	601
Records Management and Archives . . . . .	595
Secretary of State . . . . .	595
Superior Court Justices . . . . .	614
Supreme Court Justices . . . . .	614
Sweepstakes Commission, State . . . . .	604
Tax and Land Appeals, Board of . . . . .	605
Toxicologist, Forensic . . . . .	552
Traffic Safety Commission (See Dept. of Safety) . . . . .	594
Transportation, Dept. of . . . . .	606
Appeals Board . . . . .	608
Aviation Users Advisory Board . . . . .	607
Railroad Appeals Board . . . . .	609
Skyhaven Airport Operation Commission . . . . .	608
Treasurer, State . . . . .	605
Unemployment Compensation Advisory Council (See Employment Security) . . . . .	516
Uniform State Laws, Commission to Study (See Dept. of Justice) . . . . .	563
University System of New Hampshire, Board of Trustees . . . . .	609
Veterans' Council . . . . .	606
Veterans' Home, Board of Managers . . . . .	557
Veterinarian, State (See Dept. of Agriculture) . . . . .	498
Veterinary Medicine, Board of (See Agriculture) . . . . .	501

Warden, State Prison (See Dept. of Corrections) .....	508
Waste Management Council (See Env. Services) .....	524
Water Pollution Control Comm. N.E. Interstate (See Env. Services) .....	522
Water Resources Council (See Env. Services) .....	526
Water Treatment Plant Advisory Committee.(See Env. Services) .....	528
Water Well Board.(See Env. Services) .....	528
Wetlands Board (See Env. Services) .....	529
Women, NH State Prison for .....	508
Women, State Commission on the Status of .....	611
Workmen's Compensation Commission for state employees (See Adm. Serv) .....	497
Worker's Compensation, Advisory Council.(See Labor) .....	568

















