

LEGISLATIVE MANUAL



STATE OF NEW JERSEY

1914

T. F. FITZGERALD

J328

Copy 2

M294

N. J. Manual of the Legislature of New Jersey

1914

J328

Copy 2

M294

N. J. Manual of the Legislature of New Jersey

AUTHOR

1914

TITLE

DATE DUE

BORROWER'S NAME

New Jersey State Library
Department of Education
Trenton, New Jersey 08625



FOR THE PERSONAL
ATTENTION OF
THE PRESIDENT OF THE UNITED STATES



James F. Steady

STATE OF NEW JERSEY.

MANUAL

OF THE

Legislature of New Jersey

One Hundred and Thirty-Eighth Session.

1914.



BY AUTHORITY OF THE LEGISLATURE.

Copyright, 1914, by Thomas F. Fitzgerald.

TRENTON, N. J.:

THOMAS F. FITZGERALD, LEGISLATIVE REPORTER,
Compiler and Publisher.

J 328

M 294

1914

PROPERTY OF
RECEIVED

FEB 20 1964

Division of State Library
Archives and History
Trenton, N. J.

Entered according to Act of Congress, in 1914, by

THOMAS F. FITZGERALD,

in the Office of the Librarian of Congress, at Washington, D. C.

☞ The newspaper press are welcome to use such parts of the work as they may desire, on giving credit therefor to the MANUAL.

CALENDAR FOR 1914.

1914	Sun.	Mon.	Tues.	Wed.	Thurs.	Fri.	Sat.	1914	Sun.	Mon.	Tues.	Wed.	Thurs.	Fri.	Sat.
JAN...	1	2	3	JULY...	1	2	3	4
	4	5	6	7	8	9	10		5	6	7	8	9	10	11
	11	12	13	14	15	16	17		12	13	14	15	16	17	18
	18	19	20	21	22	23	24		19	20	21	22	23	24	25
	25	26	27	28	29	30	31		26	27	28	29	30	31	...
FEB...	AUG...	1
	1	2	3	4	5	6	7		2	3	4	5	6	7	8
	8	9	10	11	12	13	14		9	10	11	12	13	14	15
	15	16	17	18	19	20	21		16	17	18	19	20	21	22
	22	23	24	25	26	27	28		23	24	25	26	27	28	29
		30	31
MAR...	1	2	3	4	5	6	7	SEPT...	1	2	3	4	5
	8	9	10	11	12	13	14		6	7	8	9	10	11	12
	15	16	17	18	19	20	21		13	14	15	16	17	18	19
	22	23	24	25	26	27	28		20	21	22	23	24	25	26
	29	30	31		27	28	29	30
APR...	1	2	3	OCT...	1	2	3
	5	6	7	8	9	10	11		4	5	6	7	8	9	10
	12	13	14	15	16	17	18		11	12	13	14	15	16	17
	19	20	21	22	23	24	25		18	19	20	21	22	23	24
	26	27	28	29	30		25	26	27	28	29	30	31
MAY...	1	2	NOV...
	3	4	5	6	7	8	9		1	2	3	4	5	6	7
	10	11	12	13	14	15	16		8	9	10	11	12	13	14
	17	18	19	20	21	22	23		15	16	17	18	19	20	21
	24	25	26	27	28	29	30		22	23	24	25	26	27	28
	31		29	30
JUNE.	...	1	2	3	4	5	6	DEC...	1	2	3	4	5
	7	8	9	10	11	12	13		6	7	8	9	10	11	12
	14	15	16	17	18	19	20		13	14	15	16	17	18	19
	21	22	23	24	25	26	27		20	21	22	23	24	25	26
	28	29	30		27	28	29	30	31

PERPETUAL CALENDAR

FOR ASCERTAINING THE DAY OF THE WEEK FOR ANY YEAR
BETWEEN 1700 AND 2499.

TABLE OF DOMINICAL LETTERS.				MONTH.		DOMINICAL LETTER.													
YEAR OF THE CENTURY.	CENTUR'S.			Jan. Oct. Feb. Mar. Nov. <i>Jan. Apr. July</i> May June <i>Feb. Aug.</i> Sept. Dec.					A	B	C	D	E	F	G				
	1700	1800	1900	2100	2200	2300	2400	D	E	F	G	A	B	C					
0	*28	*56	*84	C	E	G	A	1	8	15	22	29	S	S	F	Th	W	Tu	M
1	29	57	85	B	D	F	G	2	9	16	23	30	M	S	S	F	Th	W	Tu
2	30	58	86	A	C	E	F	3	10	17	24	31	Tu	M	S	S	F	Th	W
3	31	59	87	G	B	D	E	4	11	18	25		W	Tu	M	S	S	F	Th
*4	*32	*60	*88	E	G	B	C	5	12	19	26		Th	W	Tu	M	S	S	F
5	33	61	89	D	F	E	A	6	13	20	27		F	Th	W	Tu	M	S	S
6	34	62	90	C	E	G	A	7	14	21	28		S	F	Th	W	Tu	M	S
7	35	63	91	B	D	F	G												
*8	*36	*64	*92	G	B	D	E												
9	37	65	93	F	A	C	D												
10	38	66	94	E	G	B	C												
11	39	67	95	D	F	A	B												
*12	*40	*68	*96	B	D	F	G												
13	41	69	97	A	C	E	F												
14	42	70	98	G	B	D	E												
15	43	71	99	F	A	C	D												
*16	*44	*72		D	F	A	B												
17	45	73		C	E	G	A												
18	46	74		B	D	F	G												
19	47	75		A	C	E	F												
*20	*48	*76		F	A	C	D												
21	49	77		E	G	B	C												
22	50	78		D	F	A	B												
23	51	79		C	E	G	A												
*24	*52	*80		A	C	E	F												
25	53	81		G	B	D	E												
26	54	82		F	A	C	D												
27	55	83		E	G	B	C												

EXPLANATION.

Under the *Century*, and in the line with the *Year of the Century*, is the Dominical Letter of the Year. Then in the line with the month find the column containing this letter; in this column, and in line with the day of the Month, is the day of the Week. In Leap Years, the letters for January and February are in the lines where these months are printed in *Italics*.

EXAMPLES.

For December 31st, 1875: for 1875, the letter is C; under C, in a line with 31, is Friday; and for *January* 1st, 1876, the letter is A; under A, and in a line with 1, is Saturday.

OUTLINE HISTORY OF NEW JERSEY.

Within the limits of what is now the State of New Jersey, aside from any evidences of the presence of prehistoric man in the "Trenton Gravels," the original inhabitants of the commonwealth were Lenni Lenape, or Delaware, Indians. This subdivision of the great Algonkin family occupied the river valleys of the State, had made some progress in agriculture and in elementary arts, were peaceable but small in numbers, and at last have become totally extinct in this portion of the United States.

In its settlement, New Jersey was not an English colony. The claims of the Crown, based upon early discovery and various grants, were totally ignored by two great commercial nations of Europe—Holland and Sweden. It was not until 1664, practically a half century after the first occupancy of New Jersey by a white man, that England had aught more than a slight influence upon the destinies of the State. In settlement, Holland was first to send out planters, under the auspices of the Dutch West India Company. Claiming both the valleys of the Hudson and the Delaware, by virtue of the explorations of Hudson and Mey, land was taken up upon the banks of the Hudson, Passaic, Hackensack, Raritan and smaller streams tributary to New York harbor, as well as at Gloucester upon the Delaware. By 1630 these claims were well established by occupancy, and by the creation of a centre of local government in what is now New York city. Upon the rapidly growing influence of Holland, Sweden looked with jealous eye. Gustavus Adolphus, in his plan to make Sweden a world-power, saw the Dutch to be dangerous rivals in America. In 1638 there was equipped a Swedish expedition to settle the valley of the Delaware. What is now the State of Delaware, the valley of the Schuylkill and isolated portions of the west bank of the Delaware River were occupied, civil and military government was established, and the colony of farmers and traders entered upon a brief career of prosperity. The death of Gustavus Adolphus, internal dissensions in Sweden, the inherent weakness of the Delaware settlements, and the constantly increasing power of Holland brought matters to a crisis. In 1655 New Sweden was conquered by New Netherlands,

and for nine years the soil of New Jersey was absolutely under Dutch control.

Emerging from the interregnum of the Cromwells, the restoration of the House of Stuart brought peace to England. On the 12th of March, 1664, Charles II., with royal disregard for previous patents, grants and charters, deeded to his brother James, Duke of York, a vast tract embracing much of New England, New York and all of what is now New Jersey. This was accompanied by active preparations to drive the Dutch from America, as they, in alien claims to New Jersey, practically separated the New England colonies from Virginia, Maryland and the Carolinas. In the summer of 1664 armed vessels appeared in New York harbor. After negotiations, the Dutch surrendered and the power of Holland in North America became simply a matter of history. In the meantime James, Duke of York, transferred to two favorites of the House of Stuart—John, Lord Berkeley, and Sir George Carteret—practically what is now the State of New Jersey. In honor of Carteret's defense of the Island of Jersey (Caesarea) during the Parliamentary wars, the territory was called New Jersey (Nova Caesarea).

Carteret and Berkeley, in granting a liberal frame of government and extolling the advantages of their colony so well located for agriculture, commerce, fishing and mining, attracted settlers not only from England, but from Scotland and New England, particularly Long Island and Connecticut. These planters were largely Calvinists, from Presbyterian and Congregational communities, and mainly occupied land in Newark, Elizabeth and upon the north shore of Monmouth county. The valley of the Delaware remained unsettled. The Calvinists brought into East Jersey distinctive views upon religious and civil matters. Early legislatures punished many crimes by death, the penalties being similar to those of the Jewish dispensation, while the "town-meeting" strengthened the individual action of the small communities. There was an intense individualism in every phase of political and religious development, the life of the people centering around the church and the school house, the head of both, as in New England, being the minister.

In 1676 a division of the interests of Carteret and Berkeley occurred. In the meantime Berkeley had disposed of his rights to a company of English Quakers, a conflict had ensued, and to establish the claims of all parties concerned, the two colonies of East and West Jersey came into existence. A line was drawn from a point in Little Egg

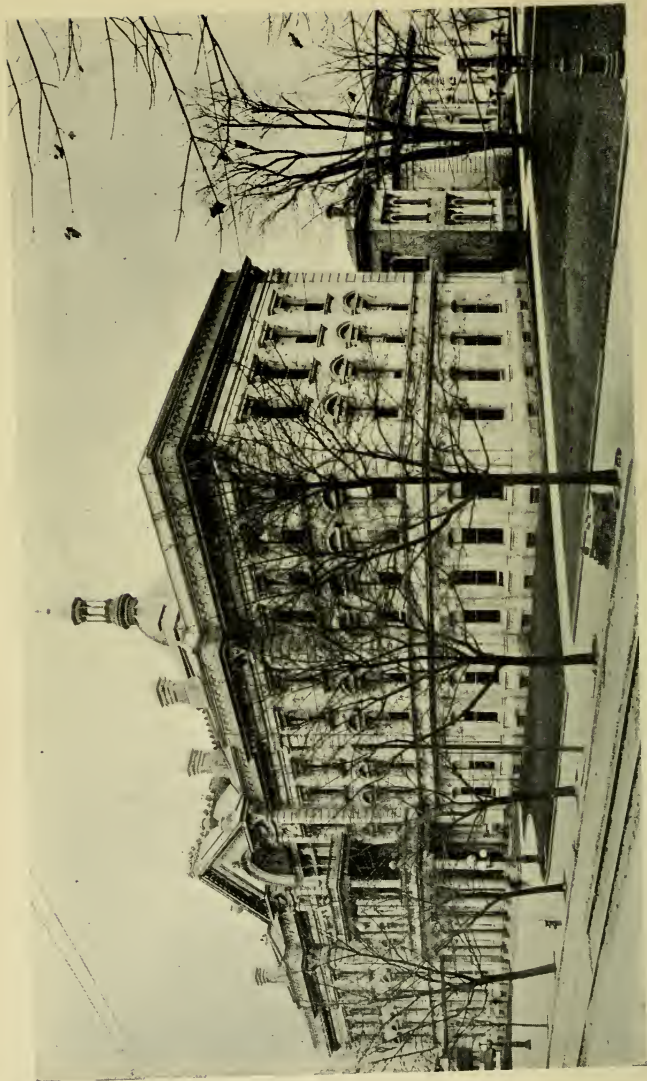

The State Capitol of New Jersey

Harbor to the Delaware Water Gap, Berkeley and his assigns retaining West Jersey as their moiety, Carteret obtaining East Jersey.

By Berkeley's transfer the dominant influence in West Jersey was that of the Society of Friends. Salem was settled in 1675, Burlington, Gloucester and the site of Trenton about five years later, while within ten years thereafter the "shore" communities of Cape May and Tucker-ton came into existence. The Society of Friends established in West Jersey a series of communities in which the life of the people was different from that of East Jersey. As East Jersey resembled New England in civil government, so West Jersey resembled Virginia. The political and social centres of the large plantations were the shire-towns, slave owning was common, a landed aristocracy was established, prominent families intermarried, and under the advice of William Penn and his friends good faith was kept with the Indians. Capital punishment was practically unknown and disputes were settled frequently by arbitration.

Two elements of discord marked the genesis of East Jersey and of West Jersey. One, external, was the attitude of the Duke of York after he became James II. In 1673 New Jersey was recaptured by the Dutch, who held the colony until the early spring of 1674. A question arose as to the Duke of York's title after 1674, reconveyances were made, but in spite of past assurances, James II. claimed the proprietary right of government. To that end Sir Edmund Andros was commissioned Governor of New Jersey, and a climax was reached in 1680 when the proprietary governor of East Jersey was carried prisoner to New York. In 1681 the Crown recognized the justice of the proprietors' contention, and local government was re-established, but not before the seeds of discontent were sown that bore fruit in the Revolutionary War.

An internal disturbance was a contest between the Boards of Proprietors and the small land owners. Both in East and West Jersey, Carteret and Berkeley and their assigns had transferred to wealthy combinations of capitalists—most of whom were non-residents—much of the broad acreage of the colonies. With the land went the right of selection of Governors and of members of Executive Councils, which right Berkeley and Carteret had derived from the Crown. This, with "quit-rent" agitations in East Jersey, led to much bitterness. Finally, disgusted with turmoil, and viewing a sentiment of revolt on the part of the people, the Boards of Proprietors sur-

rendered to the Crown, in 1702, their rights of government, retaining only their interest in the soil, East and West Jersey were united, and the two provinces became the royal colony of New Jersey.

From 1702 until the outbreak of the Revolution the political history of the colony was quite uneventful. Throughout the period of seventy-five years there was almost constant friction between the Legislature and the Governor and his Council. The governors, in the main, were Crown favorites sent over the sea without a personal knowledge of the colony and with but an ill-concealed ambition to wrest from the people as much money as could be secured for the support of themselves and the executive office. The Councils, composed of wealthy land owners of the Society of Friends and rich merchants from East Jersey, were quiescent, and even the members of the popular branch of the Legislature were chosen by those possessing property qualifications. The small non-voting farmers raised the cry of "aristocracy," and the equivalent of "taxation without representation," and while loyal to the Crown were open in their expressions of dissatisfaction to the personal attitude of their governors. In 1738 New Jersey, in recognition of this sentiment, was given a governor separate from the one appointed jointly for the colonies of New York and New Jersey.

During this period the farm was the centre of the activities of the life of the people; particularly was this true in the western part of the colony, where favoring climate and soil, slave labor and the proximity of Philadelphia led to abundant crops and a good market. In East Jersey a commercial spirit was more active. Perth Amboy threatened to rival New York, and Jersey ships from Newark, Elizabeth and the Monmouth villages were to be found from Boston to Charleston. The repressive economic policy of the Crown precluded the development of manufactures. In the southern part of the State, sand and unlimited forests of oak and pine led to the development of glass making, while "bog iron," with abundance of lime from oyster shells, gave an impetus to the erection of forges and bloomeries. These, as well as the copper mines of the trap rock region, were throttled by adverse Parliamentary legislation. Ship building was a recognized industry, and cedar was extensively "mined" from the sunken forests of the tide-water district. Whaling and other fisheries were unhampered, and were profitable, as was also the trade in skins and in hay from the salt meadows of the coast.

Throughout the years from 1702 to 1776 gold and silver and copper money was scarce. In obedience to the demand of the English merchants that competition should be crushed, legislation was enacted to draw "hard" money away from the colony. An inflated paper currency, first issued in 1707 to provide ways and means to aid the Canadian expedition against the French, poured from the printing presses. Trade was reduced to barter, and gold, silver and copper were practically at a premium for nearly three generations.

Of the more prominent incidents during the period were the organized attempts to suppress piracy in New York and Delaware bays, the growth of a well-defined system of transportation by land and water between New York and Philadelphia, the establishment of ferries and post roads, the reclamation of waste land, the injection of Huguenot, Scotch-Irish and Palatinate German elements into the settled population, the chartering of Princeton University and Rutgers College, the religious revival led by Whitefield, the propagation of abolition doctrines by Woolman, the erection of a series of barracks owing to the French and Indian war, and what is probably of supreme importance, the growth of a sentiment of independence fostered by the stupid policy of the Crown, and carried from hamlet to hamlet, as much by itinerant hawkers and by "Redemptioners," who had served their time, as by any other cause.

The opening of the Revolution found New Jersey's sentiment unevenly crystalized. Few, if any, were favoring absolute independence. There were three elements. One, the Tory party, was led by Governor William Franklin, the illegitimate son of Benjamin Franklin. This conservative class embraced nearly all the Episcopalians, a vast proportion of the non-combatant members of the Society of Friends and some East Jersey Calvinists. Another element was composed of men of various shades of belief, some in favor of continual protest, others desirous of compromise. This included at the outbreak of the struggle most of the Calvinists, some few Quakers of the younger generation, and the Scotch-Irish. The third party drew its support from a few bold, aggressive spirits of influence whose following included men who believed that war for independence would benefit their fortunes.

The part played in the Revolution by New Jersey has been frequently told. Events passed rapidly after the affairs of Trenton and Princeton; Monmouth and Red Bank will never be forgotten, while the raids at Salem, Spring-

field, Elizabeth, in the valley of the Hackensack, and the winter at Morristown are a part of national history. Occupying a position between New York and Philadelphia, its soil was a theatre where the drama of war was always presented. At no time was the Tory element suppressed, finding its expression in open hostility, or in the barbaric cruelties of the "Pine Robbers" of Monmouth, Burlington, Gloucester and Salem counties. Though under suspicion, the Society of Friends were neutral, for conscience sake, remaining close to the teachings of their creed.

The close of the struggle found the people of New Jersey jubilant and not disposed to relinquish their sovereignty. The Articles of Confederation were weak and had become a by-word and a jest. There was much State pride and much aristocratic feeling among the old families who continued to dominate State politics. The Constitution of 1776, adopted by New Jersey as a makeshift war measure, provided that all State officers of prominence should be elected by a Legislature, which was chosen by voters possessing property qualifications. As in the colony, the Governor was Chancellor, and class distinctions were closely drawn. In spite of agitation, all proposed changes were rejected, and a strong federal union with the other States was viewed with dislike and suspicion. The State, in a quarrel with New York, at one time refused to obey the requests of Congress, and, in the exercise of her sovereignty, established a Court of Admiralty and coined money.

While the spirit of "State rights" was dominant, it was recognized by leaders of public thought that New Jersey was too weak to stand alone. She entered the Annapolis convention called to revise the Articles of Confederation, and whose lasting monument was the present Federal Constitution adopted in Philadelphia in 1787. Upon the 15th of June of that year the "New Jersey Plan" was presented, which, while lost as a measure, led to the famous compromise upon representation, whereby in the Senate of the United States the States were given equal vote, with a representation based on population in the House.

The adoption of the Constitution of the United States led to the rapid growth of political parties in New Jersey as elsewhere. In spite of the intense conservatism of the State, led by the Quakers of West Jersey, who were Federalists almost to a man, the anti-Federalist sentiment developed rapidly, spurred by a virulent party press, the death of men who had been trained in colonial methods of thought and the democratic tendency of the Methodist Episcopal Church, which grew in strength in West Jersey.

In the eastern part of the State there was among the individualistic Calvinists a strong anti-Federal spirit. This, in 1800, led to the election of Thomas Jefferson as President of the United States, and in 1801 the election of his political ally, Joseph Bloomfield, as Governor of the State of New Jersey. The death of Hamilton at the hands of Burr, and the death of Livingston, the "war" Governor, tore down the strongest pillars of Federalism in New Jersey, and led to the absolute domination of the State by the anti-Federalists, who held power until the outbreak of the second war with England.

The period from 1790 to 1812 in New Jersey was marked by a demand for internal improvements and better transportation. The agitation concerning the Delaware and Raritan Canal, Stevens' experiments in 1802 with steam, along the lines laid down in 1785 by Fitch, the project of the Society for Establishing Useful Manufactures at Paterson as early as 1791, and highways conducted through the northwest portion of the State, indicate the trend of public sentiment.

The second war with England was not altogether a popular measure in New Jersey. The Federalists, the "Peace Party," secured control of the Legislature and elected their Governor. Nevertheless the State furnished her quota of troops. The one permanent effect of the struggle upon the State was indirect. Owing to the movement of supplies and the necessity of quick transportation between Philadelphia and the exposed port of New York, the wagon roads between Bordentown and Perth Amboy, and between Trenton, New Brunswick, Metuchen, Rahway, Elizabeth and Newark, were improved and their advantages as "short routes" demonstrated. Upon these lines two later railroads, now a part of the Pennsylvania Railroad system, were constructed.

The era following the close of the war of 1812 until the opening of the Civil War was one of stupendous activity. Interrupted only by the financial depressions of 1817 and 1837, and slightly retarded by the Mexican War, the progress of the State was beyond the wildest dreams of the enthusiast, Alexander Hamilton. In the eastern part of the State, aided by a constantly increasing foreign population, Jersey City rose from the marshes, Newark grew toward her present greatness, Paterson became a centre of industry, while in the west, Camden was recognized as an available site for manufactures. The public school system was established and extended, reforms in the caring for the criminal, defective, delinquent and dependent

classes were instituted, railroads were reaching every town of size, in the vicinity of New York and Philadelphia, ferries were erected, banks established, post offices opened and newspapers printed. In 1844, when social unrest was most marked, the present State Constitution was adopted by a large popular majority and needed reforms tending to elevate the legal position of married women, imprisoned debtors and bankrupts were adopted.

The year 1860 brought a termination to the then impending conflict. While every other State north of Mason and Dixon's line by 1850 had set the black man free, there were still 236 negroes in bondage in New Jersey. The abolition movement made slow progress and an anti-war party had a decided following. But when the die was cast New Jersey responded to the call for men and money. She furnished 88,305 men, or within 10,501 of her entire militia. For organizing, subsisting, supplying, supporting and transporting her troops she paid \$2,894,385, and upon the field sustained the reputation for bravery she had won during the days of Trenton and Monmouth.

Since the Civil War New Jersey has become the centre of marvelous activity in nearly every line of human progress. Her mills clothe multitudes; within her borders are found the termini of every railroad system of the United States, with one exception, penetrating the South and West; her market gardens feed 5,000,000 people; a series of cities arisen upon the desolate sands of the sea shore furnish health and pleasure to hundreds of thousands of visitors; her mines supply iron, zinc and copper; her fisheries are world-famous, and her farms and dairies are models.

CHRONOLOGICAL LIST OF GOVERNORS OF NEW JERSEY.

GOVERNORS OF EAST JERSEY.

Philip Carteret.....	1665 to 1681
Robert Barclay.....	1682 to 1683
Thomas Rudyard, Deputy Governor.....	1683
Gawen Laurie.....	1683
Lord Niel Campbell.....	1685
Andrew Hamilton.....	1692 to 1697
Jeremiah Basse.....	1698 to 1699

GOVERNORS OF WEST JERSEY.

Samuel Jennings, Deputy.....	1681
Thomas Oliver, Governor.....	1684 to 1685
John Skein, Deputy.....	1685 to 1687
William Welsh, Deputy.....	1686
Daniel Coxe, Governor.....	1687
Andrew Hamilton.....	1692 to 1697

LIST OF GOVERNORS.

15

Jeremiah Basse, Deputy.....	1697 to 1699
Andrew Hamilton, Governor, 1699 till surrender to the Crown.....	1702

EAST AND WEST JERSEY UNITED.

Edward, Lord Cornbury, Governor.....	1703 to 1708
John, Lord Lovelace (died in office).....	1708
Richard Ingoldshy, Lieutenant-Governor.....	1709 to 1710
General Robert Hunter.....	1710 to 1719
Lewis Morris (President of Council).....	1719 to 1720
William Burnet.....	1720 to 1727
John Montgomerie.....	1728 to 1731
Lewis Morris (President of Council).....	1731 to 1732
William Cosby.....	1732 to 1736
John Anderson (President of Council).....	1736
John Hamilton (President of Council).....	1736 to 1738
(The foregoing were also Governors of New York at the same time.)	

SEPARATE FROM NEW YORK.

Lewis Morris.....	1738 to 1746
John Hamilton (President of Council).....	1746 to 1747
John Reading (President of Council).....	1747
Jonathan Belcher.....	1747 to 1757
Thomas Pownall, Lieutenant-Governor.....	1757
John Reading (President of Council).....	1757 to 1758
Francis Bernard.....	1758 to 1760
Thomas Boone.....	1760 to 1761
Josiah Hardy.....	1761 to 1763
William Franklin.....	1763 to 1776

FROM THE ADOPTION OF THE STATE CONSTITUTION.

William Livingston (Federalist).....	1776 to 1790
William Paterson (Federalist).....	1790 to 1792
Richard Howell (Federalist).....	1792 to 1801
Joseph Bloomfield (Democrat).....	1801 to 1802
John Lambert, President of Council and Acting Governor (Democrat).....	1802 to 1803
Joseph Bloomfield (Democrat).....	1803 to 1812
Aaron Ogden (Federalist).....	1813 to 1813
William S. Pennington (Democrat).....	1813 to 1815
Mahlon Dickerson (Democrat).....	1815 to 1817
Isaac H. Williamson (Federalist).....	1817 to 1829
Garret D. Wall (Democrat).....	1829 decl'd
Peter D. Vroom (Democrat).....	1829 to 1832
Samuel L. Southard (Whig).....	1832 to 1833
Elias P. Seeley (Whig).....	1833 to 1833
Peter D. Vroom (Democrat).....	1833 to 1836
Philemon Dickerson (Democrat).....	1836 to 1837
William Pennington (Whig).....	1837 to 1843
Daniel Haines (Democrat).....	1843 to 1844
Charles C. Stratton (Whig).....	1845 to 1848
Daniel Haines (Democrat).....	1848 to 1851
George F. Fort (Democrat).....	1851 to 1854
Rodman M. Price (Democrat).....	1854 to 1857
William A. Newell (Republican).....	1857 to 1860
Charles S. Olden (Republican).....	1860 to 1863
Joel Parker (Democrat).....	1863 to 1866
Marcus L. Ward (Republican).....	1866 to 1869
Theodore F. Randolph (Democrat).....	1869 to 1872
Joel Parker (Democrat).....	1872 to 1875

LIST OF GOVERNORS.

Joseph D. Bedle (Democrat).....	1875 to 1878
George B. McClellan (Democrat).....	1878 to 1881
George C. Ludlow (Democrat).....	1881 to 1882
Leon Abbett (Democrat).....	1884 to 1887
Robert S. Green (Democrat).....	1887 to 1890
Leon Abbett (Democrat).....	1890 to 1893
George T. Werts (Democrat).....	1893 to 1896
John W. Griggs (Republican).....	1896 to 1898
Foster M. Voorhees (Rep.), Acting Governor.....	Feb. 1, '98, to Oct. 18, '98
David O. Watkins (Rep.), Acting Governor.....	Oct. 18, '98, to Jan. 16, '99
*Foster M. Voorhees (Republican).....	1899 to 1902
†Franklin Murphy (Republican).....	1902 to 1905
Edward C. Stekes (Republican).....	1905 to 1908
‡John Franklin Fort (Republican).....	1908 to 1911
§Woodrow Wilson (Democrat).....	1911 to 1913
James F. Fielder (Democrat), Acting Governor.....	March 1, '13, to Oct. 28, 1913
Leon R. Taylor (Democrat), Acting Governor.....	Oct. 28 to Jan. 20, 1914
James F. Fielder (Democrat).....	1914 to —

*President of the Senate William M. Johnson served as Acting Governor from May 21 to June 19, 1900, when Governor Voorhees was absent from the State.

† President of the Senate Edmund W. Wakelee served as Acting Governor from April 25 until June 5, 1904, while Governor Murphy was in Europe; and also from June 15 until June 27, 1904, while the Governor was out of the State.

‡ President of the Senate Joseph S. Frelinghuysen served as Acting Governor from August 24 to September 4, 1909, and also at other periods while Governor Fort was out of the State.

§. President of the Senate Ernest R. Ackerman served as Acting Governor from May 4 until June 4, 1911, and at other periods while Governor Wilson was out of the State.

§ President of the Senate John Dyneley Prince served as Acting Governor at various times in 1912 while Governor Wilson was out of the State.

UNITED STATES SENATORS.

The following is a list of the United States Senators for New Jersey from 1789 to date:

Jonathan Elmer, March 4, 1789, to March 3, 1791.
 William Paterson, March 4, 1789, to November 23, 1790.
 Philemon Dickinson, November 23, 1790, to March 3, 1793.
 John Rutherford, March 4, 1791, to December 5, 1798.
 Frederick Frelinghuysen, March 4, 1793, to November 12, 1796.
 Richard Stockton, November 12, 1796, to March 3, 1799.
 Franklin Davenport, December 5, 1798, to February 14, 1799.
 James Schureman, February 14, 1799, to February 26, 1801.
 Jonathan Dayton, March 4, 1799, to March 3, 1805.
 Aaron Ogden, February 26, 1801, to March 3, 1803.
 John Condit, September 1, 1803, to March 3, 1809.
 Aaron Kitchell, March 4, 1805, to March 21, 1809.
 John Lambert, March 4, 1809, to March 3, 1815.
 John Condit, March 21, 1809, to March 3, 1817.
 James Jefferson Wilson, March 4, 1815, to January 26, 1821.
 Mahlon Dickerson, March 4, 1817, to March 3, 1829.
 Samuel L. Southard, January 26, 1821, to November 12, 1823.
 Joseph McIlvaine, November 12, 1823, to August 16, 1826.
 Ephraim Bateman, November 10, 1826, to January 30, 1829.
 Theodore Frelinghuysen, March 4, 1829, to March 3, 1835.
 Mahlon Dickerson, January 30, 1829, to March 3, 1833.
 Samuel L. Southard, March 4, 1833, to June 26, 1842.
 Garret D. Wall, March 4, 1835, to March 3, 1841.
 Jacob W. Miller, March 4, 1841, to March 3, 1853.
 William L. Dayton, July 2, 1842, to March 3, 1851.
 Jacob W. Miller, January 4, 1841, to March 3, 1853.
 Robert F. Stockton, March 4, 1851, to February 11, 1853.
 William Wright, March 4, 1853, to March 3, 1859.
 John R. Thomson (died), February 11, 1853, to December, 1862.
 Richard S. Field (vacancy), December 12, 1862, to January 13, 1863.
 John C. Ten Eyck, from March 17, 1859, to March 3, 1865.
 James W. Wall (vacancy), January 14, 1863, to March 3, 1863.
 William Wright, March 4, 1863, to November, 1866.
 F. T. Frelinghuysen, November, 1866, to March 3, 1869.
 John P. Stockton, March 4, 1865, to March 27, 1866.
 Alexander G. Cattell, March 27, 1866, to March 3, 1871.
 John P. Stockton, March 4, 1869, to March 3, 1875.
 F. T. Frelinghuysen, March 4, 1871, to March 3, 1877.
 T. F. Randolph, March 4, 1875, to March 3, 1881.
 John R. McPherson, March 4, 1877, to March 3, 1895.
 William J. Sewell, March 4, 1881, to March 3, 1887.
 Rufus Blodgett, March 4, 1887, to March 3, 1893.
 James Smith, Jr., March 4, 1893, to March 3, 1899.
 William J. Sewell, March 4, 1895, to December 26, 1901.
 John Kean, March 4, 1899, to March 3, 1911.
 John F. Dryden, February 4, 1902, to March 3, 1907.
 Frank O. Briggs, March 4, 1907, to March 3, 1913.
 James E. Martine, March 4, 1911, to ——.
 William Hughes, March 4, 1913, to ——.

DECLARATION OF INDEPENDENCE

OF THE

UNITED STATES.

When, in the course of human events, it becomes necessary for one people to dissolve the political bands which have connected them with another, and to assume, among the powers of the earth, the separate and equal station to which the laws of nature and of nature's God entitle them, a decent respect to the opinions of mankind requires that they should declare the causes which impel them to the separation.

We hold these truths to be self-evident: that all men are created equal; that they are endowed by their Creator with certain unalienable rights; that among these are life, liberty and the pursuit of happiness. That, to secure these rights, governments are instituted among men, deriving their just powers from the consent of the governed; that whenever any form of government becomes destructive of these ends, it is the right of the people to alter or abolish it, and to institute a new government, laying its foundations on such principles, and organizing its powers in such form, as to them shall seem most likely to effect their safety and happiness. Prudence, indeed, will dictate that governments long established should not be changed for light and transient causes; and accordingly, all experience hath shown that mankind are more disposed to suffer, while evils are sufferable, than to right themselves by abolishing the forms to which they are accustomed. But, when a long train of abuses and usurpations, pursuing invariably the same object, evinces a design to reduce them under absolute despotism, it is their right, it is their duty, to throw off such government, and to provide new guards for their future security. Such has been the patient sufferance of these colonies, and such is now the necessity which constrains them to alter their former systems of government. The history of the present king of Great Britain is a history of repeated injuries and usurpations, all having, in direct object, the establishment of an absolute tyranny over these States. To prove this, let facts be submitted to a candid world:

He has refused his assent to laws the most wholesome and necessary for the public good.

He has forbidden his Governors to pass laws of immediate and pressing importance, unless suspended in their operations till his assent should be obtained; and when so suspended, he has utterly neglected to attend to them.

He has refused to pass other laws for the accommodation of large districts of people, unless those people would relinquish the right of representation in the Legislature—a right inestimable to them, and formidable to tyrants only.

He has called together legislative bodies at places unusual, uncomfortable and distant from the repository of their public records, for the sole purpose of fatiguing them into compliance with his measures.

He has dissolved representative houses repeatedly, for opposing, with manly firmness, his invasions on the rights of the people.

He has refused, for a long time after such dissolutions, to cause others to be elected; whereby the legislative powers, incapable of annihilation, have returned to the people at large for their exercise; the State remaining, in the meantime, exposed to all the dangers of invasions from without, and convulsions within.

He has endeavored to prevent the population of these States; for that purpose, obstructing the laws for the naturalization of foreigners; refusing to pass others to encourage their migration hither, and raising the conditions of new appropriations of lands.

He has obstructed the administration of justice, by refusing his assent to laws for establishing judiciary powers.

He has made judges dependent on his will alone, for the tenure of their offices, and the amount and payment of their salaries.

He has erected a multitude of new offices, and sent hither swarms of officers to harass our people, and eat out their substance.

He has kept among us in times of peace, standing armies, without the consent of our Legislatures.

He has affected to render the military independent of, and superior to, the civil power.

He has combined, with others, to subject us to a jurisdiction foreign to our constitutions, and unacknowledged by our laws; giving his assent to their acts of pretended legislation:

For quartering large bodies of armed troops among us;

For protecting them, by a mock trial, from punishment, for any murders which they should commit on the inhabitants of these States;

For cutting off our trade with all parts of the world;

For imposing taxes on us without our consent;

For depriving us, in many cases, of the benefit of trial by jury;

For transporting us beyond seas to be tried for pretended offenses;

For abolishing the free system of English laws in a neighboring province, establishing therein an arbitrary government, and enlarging its boundaries, so as to render it at once an example and fit instrument for introducing the same absolute rule into these colonies;

For taking away our charters, abolishing our most valuable laws, and altering, fundamentally, the forms of our governments;

For suspending our own Legislatures, and declaring themselves invested with power to legislate for us in all cases whatsoever.

He has abdicated government here, by declaring us out of his protection, and waging war against us.

He has plundered our seas, ravaged our coasts, burned our towns, and destroyed the lives of our people.

He is, at this time, transporting large armies of foreign mercenaries to complete the works of death, desolation and tyranny, already begun, with circumstances of cruelty and perfidy scarcely paralleled in the most barbarous ages, and totally unworthy the head of a civilized nation.

He has constrained our fellow-citizens, taken captive on the high seas, to bear arms against their country, to become the executioners of their friends and brethren, or to fall themselves by their hands.

He has excited domestic insurrection among us, and has endeavored to bring on the inhabitants of our frontiers, the merciless Indian savages, whose known rule of warfare is an undistinguished destruction of all ages, sexes and conditions.

In every stage of these oppressions, we have petitioned for redress, in the most humble terms; our repeated petitions have been answered only by repeated injury. A prince whose character is thus marked by every act which may define a tyrant, is unfit to be the ruler of a free people.

Nor have we been wanting in our attentions to our British brethren. We have warned them, from time to time, of attempts by their Legislature to extend an unwarrantable jurisdiction over us. We have reminded them of the circumstances of our emigration and settlement here. We have appealed to their native justice and magnanimity, and we have conjured them, by the ties of our common kindred, to disavow these usurpations, which would inev-

itably interrupt our connections and correspondence. They, too, have been deaf to the voice of justice and of consanguinity. We must, therefore, acquiesce in the necessity, which denounces our separation, and hold them, as we hold the rest of mankind, enemies in war, in peace, friends.

We, therefore, the representatives of the United States of America, in General Congress assembled, appealing to the Supreme Judge of the World for the rectitude of our intentions, do, in the name and by the authority of the good people of these colonies, solemnly publish and declare, that these United Colonies are, and of right ought to be, Free and Independent States; that they are also absolved from all allegiance to the British crown, and that all political connection between them and the State of Great Britain, is, and ought to be, totally dissolved; and that, as Free and Independent States, they have full power to levy war, conclude peace, contract alliances, establish commerce, and do all other acts and things which Independent States may of right do. And, for the support of this declaration, with a firm reliance on the protection of Divine Providence, we mutually pledge to each other, our lives, our fortunes and our sacred honor.

JOHN HANCOCK.

Georgia—

Button Gwinnett.
Lyman Hall.
Geo. Walton.

South Carolina—

Edward Rutledge.
Thos. Hayward, Jr.
Thomas Lynch, Jr.
Arthur Middleton.

Virginia—

George Wythe.
Richard Henry Lee.
Thos. Jefferson.
Benjan. Harrison.
Thos. Nelson, Jr.
Francis Lightfoot Lee.
Carter Braxton.

Delaware—

Caesar Rodney.
Geo. Read.

New Jersey—

Richd. Stockton.
Jno. Witherspoon.
Fras. Hopkinson.
John Hart.
Abra. Clark.

Maryland—

Samuel Chase.
Wm. Paca.
Thos. Stone.
Charles Carroll,
of Carrollton.

Pennsylvania—

Robt. Morris.
Benjamin Rush.
Benja. Franklin.
John Morton.
Thomas McKean,
Geo. Clymer.
Jas. Smith.
Geo. Taylor.
James Wilson.
Geo. Ross.

New York—

Wm. Floyd.
Phil. Livingston.
Fran's Lewis.
Lewis Morris.

New Hampshire—

Josiah Bartlett.
Wm. Whipple.
Matthew Thornton.

Massachusetts Bay—
 Saml. Adams.
 John Adams.
 Robt. Treat Paine.
 Elbridge Gerry.

Rhode Island and Provi-
 dence, &c.—
 Step. Hopkins.
 William Ellery.

North Carolina—
 Wm. Hooper.
 Joseph Hewes.
 John Penn.

Connecticut—
 Roger Sherman.
 Saml. Huntington.
 Wm. Williams.
 Oliver Wolcott.

Ordered:

IN CONGRESS, January 18, 1777.

That an authenticated copy of the Declaration of Independence, with the names of the Members of Congress subscribing the same, be sent to each of the United States, and that they be desired to have the same put on record.

By order of Congress.

JOHN HANCOCK,

Attest, Chas. Thomson,
 Secy.

A true copy. President.
 John Hancock,
 Presidt.

CONSTITUTION

OF THE

UNITED STATES OF AMERICA.*

We, the people of the United States, in order to form a more perfect union, establish justice, insure domestic tranquillity, provide for the common defense, promote the general welfare, and secure the blessings of liberty to ourselves and our posterity, do ordain and establish this Constitution of the United States of America.

ARTICLE I.

LEGISLATIVE POWERS.

Section I.

All legislative powers herein granted shall be vested in a Congress of the United States, which shall consist of a Senate and House of Representatives.

HOUSE OF REPRESENTATIVES.

Section II.

1. The house of representatives shall be composed of members chosen every second year by the people of the several States; and the electors in each State shall have the qualifications requisite for electors of the most numerous branch of the State legislature.

MEMBERS' QUALIFICATIONS.

2. No person shall be a representative who shall not have attained to the age of twenty-five years, and been seven years a citizen of the United States, and who shall not, when elected, be an inhabitant of that State in which he shall be chosen.

RULE OF APPORTIONING REPRESENTATIVES AND DIRECT TAXES.

3. Representatives and direct taxes shall be apportioned among the several States which may be included within

*This Constitution went into operation on the first Wednesday in March, 1789.

this Union, according to their respective numbers, which shall be determined by adding to the whole number of free persons, including those bound to service for a term of years, and excluding Indians not taxed, three-fifths of all other persons. The actual enumeration shall be made within three years after the first meeting of the congress of the United States, and within every subsequent term of ten years, in such manner as they shall by law direct. The number of representatives shall not exceed one for every thirty thousand, but each State shall have at least one representative; and until such enumeration shall be made, the State of New Hampshire shall be entitled to choose three; Massachusetts, eight; Rhode Island and Providence Plantations, one; Connecticut, five; New York, six; New Jersey, four; Pennsylvania, eight; Delaware, one; Maryland, six; Virginia, ten; North Carolina, five; South Carolina, five; and Georgia, three.

FILLING OF VACANCIES.

4. When vacancies happen in the representation of any State, the executive authority thereof shall issue writs of election to fill such vacancies.

OFFICERS—IMPEACHMENT.

5. The house of representatives shall choose their speaker and other officers, and shall have the sole power of impeachment.

SENATE—HOW COMPOSED.

Section III.

1. The senate of the United States shall be composed of two senators from each State, chosen by the legislature thereof, for six years, and each senator shall have one vote.

ROTATION OF SENATORS.

2. Immediately after they shall be assembled, in consequence of the first election, they shall be divided as equally as may be into three classes. The seats of the senators of the first class shall be vacated at the expiration of the second year; of the second class, at the expiration of the fourth year; and of the third class, at the expiration of the sixth year, so that one-third may be chosen every second year. And if vacancies happen by resignation, or otherwise, during the recess of the legislature of any State, the executive thereof may make temporary appointments until the next meeting of the legislature, which shall then fill such vacancies.

THEIR QUALIFICATIONS.

3. No person shall be a senator who shall not have attained to the age of thirty years, and been nine years a citizen of the United States, and who shall not, when elected, be an inhabitant of that State for which he shall be chosen.

PRESIDENT OF THE SENATE.

4. The Vice-President of the United States shall be president of the senate, but shall have no vote unless they be equally divided.

SENATE OFFICERS.

5. The senate shall choose their other officers, and also a president pro tempore, in the absence of the Vice-President, or when he shall exercise the office of President of the United States.

THE SENATE'S POWERS.

6. The senate shall have the sole power to try all impeachments. When sitting for that purpose, they shall be on oath or affirmation. When the President of the United States is tried, the chief justice shall preside. And no person shall be convicted without the concurrence of two-thirds of the members present.

7. Judgment, in cases of impeachment, shall not extend further than to removal from office, and disqualification to hold and enjoy any office of honor, trust or profit under the United States; but the party convicted shall, nevertheless, be liable and subject to indictment, trial, judgment and punishment according to law.

MEMBERS OF CONGRESS—HOW ELECTED.

Section IV.

1. The times, places and manner of holding elections for senators and representatives shall be prescribed in each State, by the legislature thereof; but the congress may, at any time, by law, make or alter such regulations, except as to the places of choosing senators.

WHEN CONGRESS SHALL MEET.

2. Congress shall assemble at least once in every year; and such meeting shall be on the first Monday in December, unless they shall by law appoint a different day.

POWERS AND DUTIES OF EACH HOUSE.

Section V.

1. Each house shall be the judge of the elections, returns and qualifications of its own members; and a majority of each shall constitute a quorum to do business; but a smaller number may adjourn from day to day, and may be authorized to compel the attendance of absent members, in such manner and under such penalties as each house may provide.

RULES, &C.

2. Each house may determine the rules of its proceedings, punish its members for disorderly behavior, and, with the concurrence of two-thirds, expel a member.

JOURNALS.

3. Each house shall keep a journal of its proceedings, and from time to time publish the same, excepting such parts as may, in their judgment, require secrecy; and the yeas and nays of the members of each house, on any question, shall, at the desire of one-fifth of those present, be entered on the journal.

ADJOURNMENT.

4. Neither house, during the session of congress, shall, without the consent of the other, adjourn for more than three days, nor to any other place than that in which the two houses shall be sitting.

COMPENSATION, PRIVILEGES AND INCAPACITIES.

Section VI.

1. The senators and representatives shall receive a compensation for their services, to be ascertained by law, and paid out of the treasury of the United States. They shall, in all cases, except treason, felony, and breach of the peace, be privileged from arrest during their attendance at the session of their respective houses, and in going to and returning from the same; and for any speech or debate in either house, they shall not be questioned in any other place.

APPOINTMENT TO OFFICE.

2. No senator or representative shall, during the time for which he was elected, be appointed to any civil office under the authority of the United States, which shall have been created, or the emoluments whereof shall have been increased, during such time; and no person holding any office

under the United States, shall be a member of either house during his continuance in office.

REVENUE BILLS.

Section VII.

1. All bills for raising revenue shall originate in the house of representatives; but the senate may propose or concur with amendments, as on other bills.

PASSING BILLS, &C.

2. Every bill which shall have passed the house of representatives and the senate, shall, before it become a law, be presented to the President of the United States; if he approve, he shall sign it; but if not, he shall return it, with his objections, to that house in which it shall have originated, who shall enter the objections at large on their journal, and proceed to reconsider it. If, after such reconsideration, two-thirds of that house shall agree to pass the bill, it shall be sent, together with the objections, to the other house, by which it shall likewise be reconsidered, and if approved by two-thirds of that house, it shall become a law. But in all such cases the votes of both houses shall be determined by yeas and nays, and the names of the persons voting for and against the bill shall be entered on the journal of each house respectively. If any bill shall not be returned by the President within ten days (Sundays excepted) after it shall have been presented to him, the same shall be a law, in like manner as if he had signed it, unless the congress, by their adjournment, prevent its return, in which case it shall not be a law.

ORDERS AND RESOLUTIONS.

3. Every order, resolution or vote, to which the concurrence of the senate and house of representatives may be necessary (except on the question of adjournment), shall be presented to the President of the United States, and before the same shall take effect, shall be approved by him, or, being disapproved by him, shall be repassed by two-thirds of the senate and house of representatives, according to the rules and limitations prescribed in the case of a bill.

POWERS OF CONGRESS.

Section VIII.

The congress shall have power:

1. To lay and collect taxes, duties, imposts and excises, to pay the debts and provide for the common defense, and

general welfare of the United States; but all duties, imposts and excises shall be uniform throughout the United States.

2. To borrow money on the credit of United States;

3. To regulate commerce with foreign nations, and among the several States, and with the Indian tribes;

4. To establish a uniform rule of naturalization, and uniform laws on the subject of bankruptcies, throughout the United States;

5. To coin money, regulate the value thereof, and of foreign coins, and fix the standard of weights and measures;

6. To provide for the punishment of counterfeiting the securities and current coin of the United States;

7. To establish post offices and post roads;

8. To promote the progress of science and useful arts, by securing, for limited times, to authors and inventors, the exclusive right to their respective writings and discoveries;

9. To constitute tribunals inferior to the supreme court;

10. To define and punish piracies and felonies committed on the high seas, and offenses against the law of nations;

11. To declare war, grant letters of marque and reprisal, and make rules concerning captures on land and water;

12. To raise and support armies; but no appropriation of money to that use shall be for a longer term than two years;

13. To provide and maintain a navy;

14. To make rules for the government and regulation of the land and naval forces;

15. To provide for calling forth the militia to execute the laws of the Union, suppress insurrections and repel invasions;

16. To provide for organizing, arming and disciplining the militia, and for governing such part of them as may be employed in the service of the United States, reserving to the States, respectively, the appointment of the officers, and the authority of training the militia according to the discipline prescribed by congress;

17. To exercise exclusive legislation, in all cases whatsoever, over such district (not exceeding ten miles square), as may, by cession of particular States, and the acceptance of congress, become the seat of government of the United States; and to exercise like authority over all places purchased by the consent of the legislature of the State in which the same shall be, for the erection of forts, magazines, arsenals, dock-yards and other needful buildings; and—

18. To make all laws which shall be necessary and proper,

for carrying into execution the foregoing powers and all other powers vested by this constitution in the government of the United States, or in any department or officer thereof.

LIMITATIONS OF THE POWERS OF CONGRESS.

Section IX.

1. The migration or importation of such persons as any of the States now existing shall think proper to admit, shall not be prohibited by the congress, prior to the year one thousand eight hundred and eight, but a tax or duty may be imposed on such importation, not exceeding ten dollars for each person.

2. The privilege of the writ of habeas corpus shall not be suspended, unless, when in cases of rebellion or invasion, the public safety may require it.

3. No bill of attainder, or ex post facto law shall be passed.

4. No capitation or other direct tax shall be laid, unless in proportion to the census or enumeration hereinbefore directed to be taken.

5. No tax or duty shall be laid on articles exported from any State. No preference shall be given, by any regulation of commerce or revenue, to the ports of one State over those of another; nor shall vessels bound to or from one State, be obliged to enter, clear or pay duties in another.

6. No money shall be drawn from the treasury, but in consequence of appropriations made by law; and a regular statement and account of the receipts and expenditures of all public money shall be published from time to time.

7. No title of nobility shall be granted by the United States; and no person holding any office of profit or trust under them, shall, without the consent of the congress, accept of any present, emolument, office or title of any kind whatever, from any king, prince or foreign State.

LIMITATIONS OF THE POWERS OF INDIVIDUAL STATES.

Section X.

1. No State shall enter into any treaty, alliance or confederation; grant letters of marque and reprisal; coin money; emit bills of credit; make anything but gold and silver coin a tender in payment of debts; pass any bill of attainder, ex post facto law, or law impairing the obligation of contracts; or grant any title of nobility.

2. No State shall, without the consent of the congress,

lay any imposts or duties on imports or exports, except what may be absolutely necessary for executing its inspection laws; and the net produce of all duties and imposts laid by any State on imports or exports, shall be for the use of the treasury of the United States; and all such laws shall be subject to the revision and control of the congress.

3. No State shall, without the consent of congress, lay any duty of tonnage, keep troops or ships of war in time of peace, enter into any agreement or compact with another State, or with a foreign power, or engage in war, unless actually invaded, or in such imminent danger as will not admit delay.

ARTICLE II.

THE EXECUTIVE POWER.

Section I.

1. The executive power shall be vested in a President of the United States of America. He shall hold his office during the term of four years, and, together with the Vice-President, chosen for the same term, be elected as follows:

HOW ELECTED.

2. Each State shall appoint, in such manner as the legislature thereof may direct, a number of electors equal to the whole number of senators and representatives to which the State may be entitled in congress; but no senator or representative, or person holding an office of trust or profit under the United States, shall be appointed an elector.

ELECTORAL COLLEGES.

3. The electors shall meet in their respective States, and vote by ballot, for two persons, of whom one, at least, shall not be an inhabitant of the same State with themselves. And they shall make a list of all the persons voted for, and of the number of votes for each; which list they shall sign and certify, and transmit, sealed, to the seat of the government of the United States, directed to the president of the senate. The president of the senate shall, in the presence of the senate and house of representatives, open all the certificates, and the votes shall then be counted. The person having the greatest number of votes shall be the President, if such number be a majority of the whole number of electors appointed; and if there be more than one who have such majority, and have an equal number of votes, then the house of representatives shall immediately

choose by ballot, one of them for President; and if no person have a majority, then from the five highest on the list, the said house shall in like manner choose the President. But in choosing the President, the votes shall be taken by States, the representation from each State having one vote; a quorum for this purpose shall consist of a member or members from two-thirds of the States, and a majority of the States shall be necessary to a choice. In every case, after the choice of the President, the person having the greatest number of votes of the electors, shall be the Vice-President. But if there should remain two or more who have equal votes, the senate shall choose from them, by ballot, the Vice-President. [See XIIth-amendment.]

4. The congress may determine the time of choosing the electors, and the day on which they shall give their votes, which day shall be the same throughout the United States.

WHO MAY BE ELECTED PRESIDENT.

5. No person except a natural born citizen, or a citizen of the United States at the time of the adoption of this constitution, shall be eligible to the office of President; neither shall any person be eligible to that office who shall not have attained to the age of thirty-five years, and been fourteen years a resident within the United States. [See XIIth amendment.]

ON THE DEATH, REMOVAL, &C., OF THE PRESIDENT, THE POWERS AND DUTIES DEVOLVE UPON THE VICE-PRESIDENT.

6. In case of the removal of the President from office, or of his death, resignation or inability to discharge the powers and duties of the said office, the same shall devolve on the Vice-President; and the congress may, by law, provide for the case of removal, death, resignation or inability, both of the President and Vice-President, declaring what officer shall then act as President, and such officer shall act accordingly, until the disability be removed, or a President shall be elected.

COMPENSATION OF THE PRESIDENT.

7. The President shall, at stated times, receive for his services a compensation which shall neither be increased nor diminished during the period for which he shall have been elected; and he shall not receive, within that period,

any other emolument from the United States or any of them.

8. Before he enters on the execution of his office, he shall take the following oath or affirmation:

THE OATH.

"I do solemnly swear (or affirm) that I will faithfully execute the office of President of the United States, and will, to the best of my ability, preserve, protect and defend the constitution of the United States."

POWERS, &C., OF THE PRESIDENT.

Section II.

1. The President shall be commander-in-chief of the army and navy of the United States, and of the militia of the several States, when called into actual service of the United States; he may require the opinion, in writing, of the principal officer in each of the executive departments, upon any subject relating to the duties of their respective offices, and he shall have power to grant reprieves and pardons for offenses against the United States, except in cases of impeachment.

TREATIES, AMBASSADORS, &C.

2. He shall have power, by and with the advice and consent of the senate, to make treaties, provided two-thirds of the senators present concur; and he shall nominate, and by and with the advice and consent of the senate shall appoint, ambassadors, other public ministers and consuls, judges of the supreme court, and all other officers of the United States whose appointments are not herein otherwise provided for, and which shall be established by law. But the congress may, by law, vest the appointment of such inferior officers as they think proper in the President alone, in the courts of law, or in the heads of department.

APPOINTING POWER.

3. The President shall have power to fill up all vacancies that may happen during the recess of the senate, by granting commissions, which shall expire at the end of their next session.

DUTIES OF THE PRESIDENT.

Section III.

He shall, from time to time, give to the congress information of the state of the Union, and recommend to their

consideration such measures as he shall judge necessary and expedient; he may, on extraordinary occasions, convene both houses, or either of them; and in case of disagreement between them with respect to the time of adjournment, he may adjourn them to such time as he shall think proper; he shall receive ambassadors and other public ministers; he shall take care that the laws be faithfully executed, and shall commission all the officers of the United States.

IMPEACHMENT, &C.

Section IV.

The President, Vice-President and all civil officers of the United States shall be removed from office on impeachment for, and conviction of, treason, bribery or other high crimes and misdemeanors.

ARTICLE III.

THE JUDICIAL POWER.

Section I.

The judicial power of the United States shall be vested in one supreme court, and in such inferior courts as the congress may from time to time ordain and establish. The judges, both of the supreme and inferior courts, shall hold their offices during good behavior, and shall, at stated times, receive for their service a compensation, which shall not be diminished during their continuance in office.

EXTENT OF THE JUDICIAL POWER.

(See Amendments, Art. XI.)

Section II.

1. The judicial power shall extend to all cases in law and equity arising under this constitution, the laws of the United States, and treaties made, or which shall be made, under their authority; to all cases affecting ambassadors, or other public ministers and consuls; to all cases of admiralty and maritime jurisdiction; to controversies to which the United States shall be a party; to controversies between two or more States; between a State and citizens of another State; between citizens of different States; between citizens of the same State, claiming lands under grants of different States, and between a State, or the citizens thereof, and foreign States, citizens or subjects.

ORIGINAL AND APPELLATE JURISDICTION OF
THE SUPREME COURT.

2. In all cases affecting ambassadors, other public ministers and consuls, and those in which a State shall be party, the supreme court shall have original jurisdiction. In all the other cases before mentioned, the supreme court shall have appellate jurisdiction, both as to law and fact, with such exceptions and under such regulations as the congress shall make.

TRIALS FOR CRIMES.

3. The trials of all crimes, except in cases of impeachment, shall be by jury, and such trial shall be held in the State where the said crime shall have been committed; but when not committed within any State, the trial shall be at such place or places as the congress may by law have directed.

TREASON—WHAT AND HOW PUNISHED.

Section III.

1. Treason against the United States shall consist only in levying war against them, or in adhering to their enemies, giving them aid and comfort. No person shall be convicted of treason unless on the testimony of two witnesses to the same overt act, or on confession in open court.

2. The congress shall have power to declare the punishment of treason, but no attainder of treason shall work corruption of blood, or forfeiture, except during the life of the person attainted.

ARTICLE IV.

ACTS, RECORDS, &C., OF EACH STATE.

Section I.

Full faith and credit shall be given, in each State, to the public acts, records and judicial proceedings of every other State. And the congress may, by general laws, prescribe the manner in which such acts, records and proceedings shall be proved, and the effect thereof.

PRIVILEGES OF CITIZENS.

Section II.

1. The citizens of each State shall be entitled to all privileges and immunities of citizens in the several States.

FUGITIVES FROM JUSTICE.

2. A person charged in any State with treason, felony or other crime, who shall flee from justice and be found in another State, shall, on demand of the executive authority of the State from which he fled, be delivered up, to be removed to the State having jurisdiction of the crime.

SERVANTS, &C., TO BE SURRENDERED ON CLAIM.

3. No person held to service or labor in one State, under the laws thereof, escaping into another, shall, in consequence of any law or regulation therein, be discharged from such service or labor, but shall be delivered up, on claim of the party to whom such service or labor may be due.

HOW NEW STATES ARE ADMITTED.

Section III.

1. New States may be admitted by the congress into this Union; but no new State shall be formed or erected within the jurisdiction of any other State, nor any State be formed by the junction of two or more States or parts of States, without the consent of the legislatures of the States concerned, as well as of the congress.

THE DISPOSITION OF TERRITORIES.

2. The congress shall have power to dispose of, and make all needful rules and regulations respecting, the territory or other property belonging to the United States; and nothing in this constitution shall be so construed as to prejudice any claims of the United States, or of any particular State.

GUARANTY AND PROTECTION OF THE STATES
BY THE UNION.

Section IV.

The United States shall guarantee to every State in this Union, a republican form of government, and shall protect each of them against invasion; and, on application of the legislature or of the executive (when the legislature cannot be convened), against domestic violence.

ARTICLE V.

AMENDMENTS TO THE CONSTITUTION—
HOW MADE.

The congress, whenever two-thirds of both houses shall deem it necessary, shall propose amendments to this constitution; or, on the application of the legislatures of two-thirds of the several States, shall call a convention for proposing amendments, which in either case shall be valid, to all intents and purposes, as part of this constitution, when ratified by the legislatures of three-fourths of the several States, or by conventions in three-fourths thereof, as the one or the other mode of ratification may be proposed by the congress; provided, that no amendment which may be made prior to the year eighteen hundred and eight shall in any manner affect the first and fourth clauses in the ninth section of the first article, and that no State, without its consent, shall be deprived of its equal suffrage in the senate.

ARTICLE VI.

FORMER DEBTS VALID.

Section I.

All debts contracted, and engagements entered into, before the adoption of this constitution, shall be as valid against the United States under this constitution as under the confederation.

THE SUPREME LAW OF THE LAND.

Section II.

This constitution, and the laws of the United States which shall be made in pursuance thereof, and all treaties made, or which shall be made, under the authority of the United States, shall be the supreme law of the land; and the judges in every State shall be bound thereby, anything in the constitution or laws of any State to the contrary notwithstanding.

THE CONSTITUTIONAL OATH NO RELIGIOUS TEST.

Section III.

The senators and representatives before mentioned, and the members of the several State legislatures, and all executive and judicial officers, both of the United States and of the several States, shall be bound by oath or affirmation to support this constitution; but no religious test shall ever

be required as a qualification to any office of public trust under the United States.

ARTICLE VII.

WHEN THE CONSTITUTION TO TAKE EFFECT.

The ratification of the conventions of nine States shall be sufficient for the establishment of this constitution between the States so ratifying the same.

Done in the convention, by the unanimous consent of the States present, the seventeenth day of September, in the year of our Lord one thousand seven hundred and eighty-seven, and of the independence of the United States of America the twelfth.

In witness whereof, we have hereunto subscribed our names.

GEORGE WASHINGTON, President,
And Deputy from Virginia.

New Hampshire—

John Langdon,
Nicholas Gilman.

Massachusetts—

Nathaniel Gorman,
Rufus King.

Connecticut—

William Samuel Johnson,
Roger Sherman.

New York—

Alexander Hamilton.

New Jersey—

William Livingston,
David Brearle,
William Paterson,
Jonathan Dayton.

Pennsylvania—

Benjamin Franklin,
Thomas Mifflin,
Robert Morris,
George Clymer,
Thomas Fitzsimons,
Jared Ingersoll,
James Wilson,
Gouv. Morris.

Attest:

William Jackson,
Secretary.

Delaware—

George Reed,
Gunning Bedford, Jun.,
John Dickinson,
Richard Bassett,
Jacob Broom.

Maryland—

Dan'l of St. Thos. Jenifer,
James McHenry,
Daniel Carroll.

Virginia—

John Blair,
James Madison, Jun.

North Carolina—

William Blunt,
Rich'd Dobbs Spaight,
Hugh Williamson.

South Carolina—

John Rutledge,
Chas. Coatesworth Pinckney,
Charles Pinckney,
Pierce Butler.

Georgia—

William Few,
Abraham Baldwin.

AMENDMENTS

TO THE CONSTITUTION of the United States, Ratified
According to the Provisions of the Fifth Article of the
Foregoing Constitution.

The following articles proposed by congress, in addition to and amendments of the constitution of the United States, having been ratified by the legislatures of three-fourths of the States, are become a part of the constitution.

First Congress, First Session, March 5th, 1789.

ARTICLE I.

RIGHT OF CONSCIENCE, FREEDOM OF THE PRESS, &C.

Congress shall make no law respecting an establishment of religion, or prohibiting the free exercise thereof; or abridging the freedom of speech, or of the press; or the right of the people peaceably to assemble, and to petition the government for a redress of grievances.

ARTICLE II.

OF THE MILITIA.

A well-regulated militia being necessary to the security of a free State, the right of the people to keep and bear arms shall not be infringed.

ARTICLE III.

OF QUARTERING SOLDIERS.

No soldier shall in time of peace be quartered in any house without the consent of the owner; nor in time of war, but in a manner to be prescribed by law.

ARTICLE IV.

OF UNREASONABLE SEARCHES AND SEIZURES.

The right of the people to be secure in their persons, houses, papers and effects, against unreasonable searches

and seizures, shall not be violated; and no warrant shall issue but upon probable cause, supported by oath or affirmation, and particularly describing the place to be searched, and the persons or things to be seized.

ARTICLE V.

OF CRIMES AND INDICTMENTS.

No person shall be held to answer for a capital, or otherwise infamous crime, unless on a presentment or indictment of a grand jury, except in cases arising in the land or naval forces, or in the militia, when in actual service in time of war or public danger, nor shall any person be subject, for the same offense, to be twice put in jeopardy of life and limb; nor shall he be compelled in any criminal case to be witness against himself; nor to be deprived of life, liberty or property, without due process of law, nor shall private property be taken for public use without just compensation.

ARTICLE VI.

OF CRIMINAL PROSECUTIONS.

In all criminal prosecutions, the accused shall enjoy the right to a speedy and public trial, by an impartial jury of the State and district wherein the crime shall have been committed, which district shall have been previously ascertained by law, and to be informed of the nature and cause of the accusation; to be confronted with the witnesses against him; to have compulsory process for obtaining witnesses in his favor, and to have the assistance of counsel for his defense.

ARTICLE VII.

OF TRIAL BY JURY IN CIVIL CASES.

In suits at common law, where the value in controversy shall exceed twenty dollars, the right of trial by jury shall be preserved; and no fact tried by a jury shall be otherwise re-examined in any court of the United States, than according to the rules of the common law.

ARTICLE VIII.

OF BAILS, FINES AND PUNISHMENTS.

Excessive bail shall not be required, nor excessive fines imposed, nor cruel and unusual punishments inflicted.

ARTICLE IX.

RESERVED RIGHTS.

The enumeration in the constitution, of certain rights, shall not be construed to deny or disparage others, retained by the people.

ARTICLE X.

POWERS NOT DELEGATED RESERVED.

The powers not delegated to the United States by the constitution, nor prohibited by it to the States, are reserved to the States respectively, or to the people.

Third Congress, Second Session, December 2d, 1783.

ARTICLE XI.

THE JUDICIAL POWER—SEE ART. 3, SEC. 2.

The judicial power of the United States shall not be construed to extend to any suit, in law or equity, commenced or prosecuted against one of the United States, by citizens of another State, or by citizens or subjects of any foreign State.

Eighth Congress, First Session, October 17th, 1803.

ARTICLE XII.

HOW THE PRESIDENT AND VICE-PRESIDENT
ARE ELECTED.

The electors shall meet in their respective States,* and vote by ballot for President and Vice-President, one of whom, at least, shall not be an inhabitant of the same State with themselves; they shall name, in their ballots, the person voted for as President, and in distinct ballots the person voted for as Vice-President; and they shall make distinct lists of all persons voted for as President, and of all persons voted for as Vice-President, and of the number of votes for each; which list they shall sign and certify, and transmit sealed,† to the seat of the government of the United States, directed to the president of the sen-

*On the second Monday in January next following their appointment.

†After the second Monday in January.

ate; the president of the senate shall, in the presence of the senate and house of representatives, open all the certificates,* and the votes shall then be counted; the person having the greatest number of votes for President shall be the President, if such number be a majority of the whole number of electors appointed. And if no person have such majority, then from the persons having the highest numbers, not exceeding three, on the list of those voted for as President, the house of representatives shall choose immediately, by ballot, the President; but in choosing the President, the votes shall be taken by States, the representation from each State having one vote; a quorum for this purpose shall consist of a member or members from two-thirds of the States, and a majority of all the States shall be necessary to a choice; and if the house of representatives shall not choose a President, whenever the right of a choice shall devolve upon them, before the fourth day of March next following, then the Vice-President shall act as President, as in the case of the death or other constitutional disability of the President. The person having the greatest number of votes as Vice-President shall be the Vice-President, if such number be a majority of the whole number of electors appointed; and if no person have a majority, then from the two highest numbers on the list, the senate shall choose the Vice-President; a quorum for the purpose shall consist of two-thirds of the whole number of senators, and a majority of the whole number shall be necessary to a choice. But no person constitutionally ineligible to the office of President, shall be eligible to that of Vice-President of the United States.

ARTICLE XIII.

SLAVERY ABOLISHED—13TH AMENDMENT, PASSED 1865.

Section I.

Neither slavery nor involuntary servitude, except as a punishment for crime, whereof the party shall have been duly convicted, shall exist within the United States, or any place subject to their jurisdiction.

Section II.

Congress shall have power to enforce this article by appropriate legislation.

*On the 2d Wednesday in February, by the same act.

CITIZENS AND THEIR RIGHTS—14TH AMENDMENT.

Section I.

All persons born or naturalized in the United States, and subject to the jurisdiction thereof, are citizens of the United States, and of the State wherein they reside. No State shall make or enforce any law which shall abridge the privileges or immunities of citizens of the United States. Nor shall any State deprive any person of life, liberty or property without due process of law, nor deny to any person within its jurisdiction the equal protection of the laws.

APPORTIONMENT OF REPRESENTATIVES.

Section II.

Representatives shall be apportioned among the several States according to their respective number, counting the whole number of persons in each State, excluding Indians not taxed; but whenever the right to vote at any election for electors of President and Vice-President, or for United States representatives in congress, executive and judicial officers, or the members of the legislature thereof, is denied to any of the male inhabitants of such State, being twenty-one years of age, and citizens of the United States, or in any way abridged, except for participation in rebellion or other crime, the basis of representation therein shall be reduced in the proportion which the number of such male citizens shall bear to the whole number of male citizens twenty-one years of age in such State.

DISABILITY OF PERSONS ENGAGED IN THE REBELLION.

Section III.

No person shall be a senator or representative in congress, elector of President and Vice President, or hold any office, civil or military, under the United States, or under any State, who, having previously taken an oath as a member of congress, or as an officer of the United States, or as a member of any State legislature, or as an executive or judicial officer of any State to support the constitution of the United States, shall have engaged in insurrection or rebellion against the same, or given aid or comfort to the enemies thereof; but congress may, by a vote of two-thirds of each house, remove such disability.

VALIDITY OF PUBLIC DEBT NOT TO BE QUESTIONED.

Section IV.

The validity of the public debt of the United States authorized by law, including debts incurred for the payment of pensions and bounties for service in suppressing insurrection or rebellion, shall not be questioned, but neither the United States nor any State shall assume or pay any debt or obligation incurred in aid of insurrection or rebellion against the United States, or claim for the loss or emancipation of any slave, but all such debts, obligations and claims shall be held illegal and void.

Section V.

The congress shall have power to enforce, by appropriate legislation, the provisions of this article.

ARTICLE XV.

RIGHT OF SUFFRAGE NOT TO BE IMPAIRED.

Section I.

The right of citizens of the United States to vote shall not be denied or abridged by the United States or by any State, on account of race, color or previous condition of servitude.

Section II.

The congress shall have power to enforce this article by appropriate legislation.

[The fifteenth amendment passed at the Fortieth Congress.]

ARTICLE XVI.

POWER TO LAY AND COLLECT TAXES ON
INCOMES.

The congress shall have power to lay and collect taxes on incomes, from whatever source derived, without apportionment among the States, and without regard to any census or enumeration.

ARTICLE XVII.

UNITED STATES SENATORS TO BE ELECTED BY
THE PEOPLE.

The senate of the United States shall be composed of two senators from each State, elected by the people thereof, for six years; and each senator shall have one vote. The electors in each State shall have the qualifications requisite for election of the most numerous branch of the State legislatures.

Whenever vacancies happen in the representation of any State in the senate, the executive authority of such State shall issue writs of election to fill such vacancies, provided that the legislature of any State may empower the executive thereof to make temporary appointments until the people fill the vacancies by election as the legislature may direct.

This amendment shall not be so construed as to affect the election or term of any senator chosen before it becomes valid as part of the Constitution.

PRESIDENTS OF THE UNITED STATES.

Year of Qualification.	Name.	Where From.	Term of Office.
1789...	George Washington...	Virginia	8 years.
1797...	John Adams.....	Massachusetts ..	4 years.
1801...	Thomas Jefferson.....	Virginia	8 years.
1809...	James Madison.....	Virginia	8 years.
1817...	James Monroe.....	Virginia	8 years.
1824...	John Quincy Adams...	Massachusetts ..	4 years.
1829...	Andrew Jackson.....	Tennessee	8 years.
1837...	Martin Van Buren.....	New York.....	4 years.
1841...	Wm. Henry Harrison*.	Ohio	1 month.
1841...	John Tyler.....	Virginia	3 yr., 11 mos.
1845...	James Knox Polk....	Tennessee	4 years.
1849...	Zachary Taylor†.....	Louisiana	1y., 4m., 5d.
1850...	Millard Fillmore.....	New York.....	2y., 7m., 26d.
1853...	Franklin Pierce.....	N. Hampshire...	4 years.
1857...	James Buchanan.....	Pennsylvania ...	4 years.
1861...	Abraham Lincoln†...	Illinois	4y., 1m., 10d.
1865...	Andrew Johnson.....	Tennessee	3y., 10m., 20d.
1869...	Ulysses S. Grant.....	Illinois	8 years.
1877...	Rutherford B. Hayes.	Ohio	4 years.
1881...	James A. Garfield**...	Ohio	6m., 15d.
1881...	Chester A. Arthur....	New York.....	3y., 5m., 15d.
1885...	Grover Cleveland.....	New York.....	4 years.
1889...	Benjamin Harrison...	Indiana	4 years.
1893...	Grover Cleveland.....	New York.....	4 years.
1897...	William McKinley††...	Ohio	4y., 5m., 11d.
1901...	Theodore Roosevelt...	New York.....	7y., 6m., 20d.
1909...	William H. Taft.....	Ohio	4 years.
1913...	Woodrow Wilson.....	New Jersey.....	

*Died in office April 4, 1841, when Vice-President Tyler succeeded him.

†Died in office July 9, 1850, when Vice-President Fillmore succeeded him.

‡Assassinated April 14, 1865; died April 15, 1865, when Vice-President Johnson succeeded him.

**Assassinated July 2, 1881; died September 19, 1881, when Vice-President Arthur succeeded him.

††Assassinated September 6, 1901; died September 14, 1901, when Vice-President Roosevelt succeeded him.

VICE-PRESIDENTS OF UNITED STATES.

Year of Qualification.	Name.	Where From.
1789.....	John Adams.....	Massachusetts.
1797.....	Thomas Jefferson.....	Virginia.
1801.....	Aaron Burr.....	New York.
1804.....	George Clinton.....	New York.
1813.....	Elbridge Gerry.....	Massachusetts.
1817.....	Daniel D. Tompkins.....	New York.
1824.....	John C. Calhoun.....	South Carolina.
1833.....	Martin Van Buren.....	New York.
1837.....	Richard M. Johnson.....	Kentucky.
1841.....	John Tyler.....	Virginia.
1842.....	Samuel L. Southard*.....	New Jersey.
1845.....	George M. Dallas.....	Pennsylvania.
1849.....	Millard Fillmore.....	New York.
1851.....	William R. King*.....	Alabama.
1853.....	David R. Atkinson*.....	Missouri.
1855.....	Jesse D. Bright*.....	Indiana.
1857.....	John C. Breckenridge.....	Kentucky.
1861.....	Hannibal Hamlin.....	Maine.
1865.....	Andrew Johnson.....	Tennessee.
1865.....	Lafayette C. Foster*.....	Connecticut.
1869.....	Schuyler Colfax.....	Indiana.
1873.....	Henry Wilson†.....	Massachusetts.
1875.....	Thomas W. Ferry*.....	Michigan.
1877.....	William A. Wheeler.....	New York.
1881.....	Chester A. Arthur.....	New York.
1883.....	George F. Edmunds.....	Vermont.
1885.....	Thomas A. Hendricks‡.....	Indiana.
1886.....	John Sherman*.....	Ohio.
1889.....	Levi P. Morton.....	New York.
1893.....	Adlai E. Stevenson.....	Illinois.
1897.....	Garret A. Hobart**.....	New Jersey.
1899.....	William P. Frye*.....	Maine.
1901.....	Theodore Roosevelt.....	New York.
1901.....	William P. Frye*.....	Maine.
1905.....	Charles W. Fairbanks.....	Indiana.
1909.....	James S. Sherman**.....	New York.
1913.....	Thomas R. Marshall.....	Indiana.

*Served as President pro tem. of Senate.

†Died in office November 22, 1875.

‡Died in office November 25, 1885.

**Died in office November 21, 1899.

**Died in office October 30, 1912.

STATE CONSTITUTION.

A CONSTITUTION agreed upon by the delegates of the people of New Jersey, in convention begun at Trenton on the fourteenth day of May, and continued to the twenty-ninth day of June, in the year of our Lord one thousand eight hundred and forty-four, ratified by the people at an election held on the thirteenth day of August, A. D. 1844, and amended at a special election held on the seventh day of September, A. D. 1875, and at another special election held on the twenty-eighth day of September, A. D. 1897.

We, the people of the State of New Jersey, grateful to Almighty God for the civil and religious liberty which He hath so long permitted us to enjoy, and looking to Him for a blessing upon our endeavors to secure and transmit the same unimpaired to succeeding generations, do ordain and establish this Constitution:

ARTICLE I.

RIGHTS AND PRIVILEGES.

1. All men are by nature free and independent, and have certain natural and unalienable rights, among which are those of enjoying and defending life and liberty; acquiring, possessing and protecting property, and of pursuing and obtaining safety and happiness.

2. All political power is inherent in the people. Government is instituted for the protection, security and benefit of the people, and they have the right at all times to alter or reform the same, whenever the public good may require it.

3. No person shall be deprived of the inestimable privilege of worshipping Almighty God in a manner agreeable to the dictates of his own conscience; nor, under any pretense whatever, to be compelled to attend any place of worship contrary to his faith and judgment; nor shall any person be obliged to pay tithes, taxes or other rates for building or repairing any church or churches, place or places of worship, or for the maintenance of any minister or ministry, contrary to what he believes to be right, or has deliberately and voluntarily engaged to perform.

4. There shall be no establishment of one religious sect in preference to another; no religious test shall be required as a qualification for any office or public trust; and no person shall be denied the enjoyment of any civil right merely on account of his religious principles.

5. Every person may freely speak, write and publish his sentiments on all subjects, being responsible for the abuse of that right. No law shall be passed to restrain or abridge the liberty of speech or of the press. In all prosecutions or indictments for libel, the truth may be given in evidence to the jury; and if it shall appear to the jury that the matter charged as libelous is true, and was published with good motives and for justifiable ends, the party shall be acquitted; and the jury shall have the right to determine the law and the fact.

6. The right of the people to be secure in their persons, houses, papers and effects, against unreasonable searches and seizures, shall not be violated; and no warrant shall issue but upon probable cause, supported by oath or affirmation, and particularly describing the place to be searched and the papers and things to be seized.

7. The right of a trial by jury shall remain inviolate; but the legislature may authorize the trial of civil suits, when the matter in dispute does not exceed fifty dollars, by a jury of six men.

8. In all criminal prosecutions the accused shall have the right to a speedy and public trial by an impartial jury; to be informed of the nature and cause of the accusation; to be confronted with the witnesses against him; to have compulsory process for obtaining witnesses in his favor, and to have the assistance of counsel in his defense.

9. No person shall be held to answer for a criminal offense, unless on the presentment or indictment of a grand jury, except in cases of impeachment, or in cases cognizable by justices of the peace, or arising in the army or navy; or in the militia, when in actual service in time of war or public danger.

10. No person shall, after acquittal, be tried for the same offense. All persons shall, before conviction, be bailable by sufficient sureties, except for capital offenses, when the proof is evident or presumption great.

11. The privilege of the writ of habeas corpus shall not be suspended, unless in case of rebellion or invasion the public safety may require it.

12. The military shall be in strict subordination to the civil power.

13. No soldier shall, in time of peace, be quartered in

any house without the consent of the owner; nor in time of war, except in a manner prescribed by law.

14. Treason against the State shall consist only in levying war against it, or in adhering to its enemies, giving them aid and comfort. No person shall be convicted of treason, unless on the testimony of two witnesses to the same overt act, or on confession in open court.

15. Excessive bail shall not be required, excessive fines shall not be imposed, and cruel and unusual punishments shall not be inflicted.

16. Private property shall not be taken for public use without just compensation; but land may be taken for public highways as heretofore, until the legislature shall direct compensation to be made.

17. No person shall be imprisoned for debt in any action, or on any judgment founded upon contract, unless in cases of fraud; nor shall any person be imprisoned for a militia fine in time of peace.

18. The people have the right freely to assemble together, to consult for the common good, to make known their opinions to their representatives, and to petition for redress of grievances.

19. No county, city, borough, town, township or village shall hereafter give any money or property, or loan its money or credit, to or in aid of any individual association or corporation, or become security for or be directly or indirectly the owner of any stock or bonds of any association or corporation.

20. No donation of land or appropriation of money shall be made by the State or any municipal corporation to or for the use of any society, association or corporation whatever.

21. This enumeration of rights and privileges shall not be construed to impair or deny others retained by the people.

ARTICLE II.

RIGHT OF SUFFRAGE.

1. Every male citizen of the United States, of the age of twenty-one years, who shall have been a resident of this State one year, and of the county in which he claims his vote five months, next before the election, shall be entitled to vote for all officers that now are, or hereafter may be, elective by the people; provided, that no person in the military, naval or marine service of the United States shall be considered a resident in this State, by being sta-

tioned in any garrison, barrack, or military or naval place or station within this State; and no pauper, idiot, insane person, or person convicted of a crime which now excludes him from being a witness unless pardoned or restored by law to the right of suffrage, shall enjoy the right of an elector; and provided further, that in time of war no elector in the actual military service of the State, or of the United States, in the army or navy thereof, shall be deprived of his vote by reason of his absence from such election district; and the legislature shall have power to provide the manner in which, and the time and place at which, such absent electors may vote, and for the return and canvass of their votes in the election districts in which they respectively reside.

2. The legislature may pass laws to deprive persons of the right of suffrage who shall be convicted of bribery.

ARTICLE III.

DISTRIBUTION OF THE POWERS OF GOVERNMENT.

1. The powers of the government shall be divided into three distinct departments—the legislative, executive and judicial; and no person or persons belonging to, or constituting one of these departments, shall exercise any of the powers properly belonging to either of the others, except as herein expressly provided.

ARTICLE IV.

LEGISLATIVE.

Section I.

1. The legislative power shall be vested in a senate and general assembly.

2. No person shall be a member of the senate who shall not have attained the age of thirty years, and have been a citizen and inhabitant of the State for four years, and of the county for which he shall be chosen one year, next before his election; and no person shall be a member of the general assembly who shall not have attained the age of twenty-one years, and have been a citizen and inhabitant of the State for two years, and of the county for which he shall be chosen one year next before his election; provided, that no person shall be eligible as a member of either house of the legislature, who shall not be entitled to the right of suffrage.

3. Members of the senate and general assembly shall be elected yearly and every year, on the first Tuesday after the first Monday in November; and the two houses shall meet separately on the second Tuesday in January next after the said day of election, at which time of meeting the legislative year shall commence; but the time of holding such election may be altered by the legislature.

Section II.

1. The senate shall be composed of one senator from each county in the State, elected by the legal voters of the counties, respectively, for three years.

2. As soon as the senate shall meet after the first election to be held in pursuance of this constitution, they shall be divided as equally as may be into three classes. The seats of the senators of the first class shall be vacated at the expiration of the first year; of the second class at the expiration of the second year; and of the third class at the expiration of the third year, so that one class may be elected every year; and if vacancies happen, by resignation or otherwise, the persons elected to supply such vacancies shall be elected for the unexpired terms only.

Section III.

1. The general assembly shall be composed of members annually elected by the legal voters of the counties, respectively, who shall be apportioned among the said counties as nearly as may be according to the number of their inhabitants. The present apportionment shall continue until the next census of the United States shall have been taken, and an apportionment of members of the general assembly shall be made by the legislature at its first session after the next and every subsequent enumeration or census, and when made shall remain unaltered until another enumeration shall have been taken; provided, that each county shall at all times be entitled to one member; and the whole number of members shall never exceed sixty.

Section IV.

1. Each house shall direct writs of election for supplying vacancies, occasioned by death, resignation, or otherwise; but if vacancies occur during the recess of the legislature, the writs may be issued by the governor, under such regulations as may be prescribed by law.

2. Each house shall be the judge of the elections, returns and qualifications of its own members, and a majority of

each shall constitute a quorum to do business; but a smaller number may adjourn from day to day, and may be authorized to compel the attendance of absent members, in such manner, and under such penalties, as each house may provide.

3. Each house shall choose its own officers, determine the rules of its proceedings, punish its members for disorderly behavior, and, with the concurrence of two-thirds, may expel a member.

4. Each house shall keep a journal of its proceedings, and from time to time publish the same; and the yeas and nays of the members of either house on any question shall, at the desire of one-fifth of those present, be entered on the journal.

5. Neither house, during the session of the legislature, shall, without the consent of the other, adjourn for more than three days, nor to any other place than that in which the two houses shall be sitting.

6. All bills and joint resolutions shall be read three times in each house, before the final passage thereof; and no bill or joint resolution shall pass unless there be a majority of all the members of each body personally present and agreeing thereto; and the yeas and nays of the members voting on such final passage shall be entered on the journal.

7. Members of the senate and general assembly shall receive annually the sum of five hundred dollars during the time for which they shall have been elected and while they shall hold their office, and no other allowance or emolument, directly or indirectly, for any purpose whatever. The president of the senate and the speaker of the house of assembly shall, in virtue of their offices, receive an additional compensation, equal to one-third of their allowance as members.

8. Members of the senate and general assembly shall, in all cases except treason, felony and breach of the peace, be privileged from arrest during their attendance at the sitting of their respective houses, and in going to and returning from the same; and for any speech or debate, in either house, they shall not be questioned in any other place.

Section V.

1. No member of the senate or general assembly shall, during the time for which he was elected, be nominated or appointed by the governor, or by the legislature in joint meeting, to any civil office under the authority of this State which shall have been created, or the emoluments whereof shall have been increased, during such time.

2. If any member of the senate or general assembly shall be elected to represent this State in the senate or house of representatives of the United States, and shall accept thereof, or shall accept of any office or appointment under the government of the United States, his seat in the legislature of this State shall thereby be vacated.

3. No justice of the supreme court, nor judge of any other court, sheriff, justice of the peace nor any person or persons possessed of any office of profit under the government of this State, shall be entitled to a seat either in the senate or in the general assembly; but, on being elected and taking his seat his office shall be considered vacant; and no person holding any office of profit under the government of the United States shall be entitled to a seat in either house.

Section VI.

1. All bills for raising revenue shall originate in the house of assembly; but the senate may propose or concur with amendments, as on other bills.

2. No money shall be drawn from the treasury but for appropriations made by law.

3. The credit of the State shall not be directly or indirectly loaned in any case.

4. The legislature shall not, in any manner, create any debt or debts, liability or liabilities, of the State which shall, singly or in the aggregate with any previous debts or liabilities, at any time exceed one hundred thousand dollars, except for purposes of war, or to repel invasion, or to suppress insurrection, unless the same shall be authorized by a law for some single object or work, to be distinctly specified therein; which law shall provide the ways and means, exclusive of loans, to pay the interest of such debt or liability as it falls due, and also to pay and discharge the principal of such debt or liability within thirty-five years from the time of the contracting thereof, and shall be irrevocable until such debt or liability, and the interest thereon, are fully paid and discharged; and no such law shall take effect until it shall, at a general election, have been submitted to the people, and have received the sanction of a majority of all the votes cast for and against it at such election; and all money to be raised by the authority of such law shall be applied only to the specific object stated therein, and to the payment of the debt thereby created. This section shall not be construed to refer to any money that has been, or may be, deposited with this State by the government of the United States.

Section VII.

1. No divorce shall be granted by the legislature.

2. No lottery shall be authorized by the legislature or otherwise in this State, and no ticket in any lottery shall be bought or sold within this State, nor shall pool-selling, book-making or gambling of any kind be authorized or allowed within this State, nor shall any gambling device, practice or game of chance now prohibited by law be legalized, or the remedy, penalty or punishment now provided therefor be in any way diminished.

3. The legislature shall not pass any bill of attainder, ex post facto law, or law impairing the obligation of contracts, or depriving a party of any remedy for enforcing a contract which existed when the contract was made.

4. To avoid improper influences which may result from intermixing in one and the same act such things as have no proper relation to each other, every law shall embrace but one object, and that shall be expressed in the title. No law shall be revived or amended by reference to its title only; but the act revived, or the section or sections amended, shall be inserted at length. No general law shall embrace any provision of a private, special or local character. No act shall be passed which shall provide that any existing law, or any part thereof, shall be made or deemed a part of the act, or which shall enact that any existing law, or any part thereof, shall be applicable, except by inserting it in such act.

5. The laws of this State shall begin in the following style: "Be it enacted by the Senate and General Assembly of the State of New Jersey. "

6. The fund for the support of free schools, and all money, stock and other property which may hereafter be appropriated for that purpose, or received into the treasury under the provision of any law heretofore passed to augment the said fund, shall be securely invested and remain a perpetual fund; and the income thereof, except so much as it may be judged expedient to apply to an increase of the capital, shall be annually appropriated to the support of public free schools, for the equal benefit of all the people of the State; and it shall not be competent for the legislature to borrow, appropriate or use the said fund, or any part thereof, for any other purpose, under any pretense whatever. The legislature shall provide for the maintenance and support of a thorough and efficient system of free public schools for the instruction of all the children in this State between the ages of five and eighteen years.

7. No private or special law shall be passed authorizing the sale of any lands belonging in whole or in part to a minor or minors, or other persons who may at the time be under any legal disability to act for themselves.

8. Individuals or private corporations shall not be authorized to take private property for public use, without just compensation first made to the owners.

9. No private, special or local bill shall be passed unless public notice of the intention to apply therefor, and of the general object thereof, shall have been previously given. The legislature, at the next session after the adoption hereof, and from time to time thereafter, shall prescribe the time and mode of giving such notice, the evidence thereof, and how such evidence shall be preserved.

10. The legislature may vest in the circuit courts, or courts of common pleas within the several counties of this State, chancery powers, so far as relates to the foreclosure of mortgages and sale of mortgaged premises.

11. The legislature shall not pass private, local or special laws in any of the following enumerated cases; that is to say:

Laying out, opening, altering and working roads or high-ways.

Vacating any road, town plot, street, alley or public grounds.

Regulating the internal affairs of towns and counties; appointing local offices or commissions to regulate municipal affairs.

Selecting, drawing, summoning or empaneling grand or petit jurors.

Creating, increasing or decreasing the percentage or allowance of public officers during the term for which said officers were elected or appointed.

Changing the law of descent.

Granting to any corporation, association or individual any exclusive privilege, immunity or franchise whatever.

Granting to any corporation, association or individual the right to lay down railroad tracks.

Providing for changes of venue in civil or criminal cases.

Providing for the management and support of free public schools.

The legislature shall pass general laws providing for the cases enumerated in this paragraph, and for all other cases which, in its judgment, may be provided for by general laws. The legislature shall pass no special act conferring corporate powers, but they shall pass general laws under which corporations may be organized and corporate powers

of every nature obtained, subject, nevertheless, to repeal or alteration at the will of the legislature.

12. Property shall be assessed for taxes under general laws, and by uniform rules, according to its true value.

Section VIII.

1. Members of the legislature shall, before they enter on the duties of their respective offices, take and subscribe the following oath or affirmation:

"I do solemnly swear [or affirm, as the case may be,] that I will support the constitution of the United States and the constitution of the State of New Jersey, and that I will faithfully discharge the duties of senator [or member of the general assembly, as the case may be,] according to the best of my ability."

And members-elect of the senate or general assembly are hereby empowered to administer to each other the said oath or affirmation.

2. Every officer of the legislature shall, before he enters upon his duties, take and subscribe the following oath or affirmation: "I do solemnly promise and swear [or affirm] that I will faithfully, impartially and justly perform all the duties of the office of _____, to the best of my ability and understanding; that I will carefully preserve all records, papers, writings or property intrusted to me for safe-keeping by virtue of my office, and make such disposition of the same as may be required by law."

ARTICLE V.

EXECUTIVE.

1. The executive power shall be vested in a governor.

2. The governor shall be elected by the legal voters of this State. The person having the highest number of votes shall be the governor; but if two or more shall be equal and highest in votes, one of them shall be chosen governor by the vote of a majority of the members of both houses in joint meeting. Contested elections for the office of governor shall be determined in such manner as the legislature shall direct by law. When a governor is to be elected by the people, such election shall be held at the time when and at the places where the people shall respectively vote for members of the legislature.

3. The governor shall hold his office for three years, to commence on the third Tuesday of January next ensuing the election for governor by the people, and to end on the

Monday preceding the third Tuesday of January, three years thereafter; and he shall be incapable of holding that office for three years next after his term of service shall have expired; and no appointment or nomination to office shall be made by the governor during the last week of his said term.

4. The governor shall be not less than thirty years of age, and shall have been for twenty years, at least, a citizen of the United States, and a resident of this State seven years next before his election, unless he shall have been absent during that time on the public business of the United States or of this State.

5. The governor shall, at stated times, receive for his services a compensation which shall be neither increased nor diminished during the period for which he shall have been elected.

6. He shall be the commander-in-chief of all the military and naval forces of the State; he shall have power to convene the legislature, or the senate alone, whenever in his opinion public necessity requires it; he shall communicate by message to the legislature at the opening of each session, and at such other times as he may deem necessary, the condition of the State, and recommend such measures as he may deem expedient; he shall take care that the laws be faithfully executed, and grant, under the great seal of the State, commissions to all such officers as shall be required to be commissioned.

7. Every bill which shall have passed both houses shall be presented to the governor; if he approve he shall sign it, but if not, he shall return it, with his objections, to the house in which it shall have originated, who shall enter the objections at large on their journal, and proceed to reconsider it; if, after such reconsideration, a majority of the whole number of that house shall agree to pass the bill, it shall be sent, together with the objections, to the other house, by which it shall likewise be reconsidered, and if approved of by a majority of the whole number of that house, it shall become a law; but in neither house shall the vote be taken on the same day on which the bill shall be returned to it; and in all such cases, the votes of both houses shall be determined by yeas and nays, and the names of the persons voting for and against the bill shall be entered on the journal of each house respectively. If any bill shall not be returned by the governor, within five days (Sunday excepted) after it shall have been presented to him, the same shall be a law in like manner as if he had signed it, unless the legislature by their adjourn-

ment prevent its return, in which case it shall not be a law. If any bill presented to the governor contain several items of appropriations of money, he may object to one or more of such items while approving of the other portions of the bill. In such case he shall append to the bill, at the time of signing it, a statement of the items to which he objects, and the appropriation so objected to shall not take effect. If the legislature be in session he shall transmit to the house in which the bill originated, a copy of such statement, and the items objected to shall be separately reconsidered. If, on reconsideration, one or more of such items be approved by a majority of the members elected to each house, the same shall be a part of the law, notwithstanding the objections of the governor. All the provisions of this section in relation to bills not approved by the governor shall apply to cases in which he shall withhold his approval from any item or items contained in a bill appropriating money.

8. No member of congress, or person holding an office under the United States, or this State, shall exercise the office of governor; and in case the governor, or person administering the government shall accept any office under the United States or this State, his office of governor shall thereupon be vacant. Nor shall he be elected by the legislature to any office under the government of this State or of the United States, during the term for which he shall have been elected governor.

9. The governor, or person administering the government, shall have power to suspend the collection of fines and forfeitures, and to grant reprieves, to extend until the expiration of a time not exceeding ninety days after conviction; but this power shall not extend to cases of impeachment.

10. The governor, or person administering the government, the chancellor, and the six judges of the court of errors and appeals, or a major part of them, of whom the governor, or person administering the government, shall be one, may remit fines and forfeitures, and grant pardons, after conviction, in all cases except impeachment.

11. The governor and all other civil officers under this State shall be liable to impeachment for misdemeanor in office during their continuance in office, and for two years thereafter.

12. In case of the death, resignation or removal from office of the governor, the powers, duties and emoluments of the office shall devolve upon the president of the senate, and in case of his death, resignation or removal, then upon the speaker of the house of assembly, for the time

being, until another governor shall be elected and qualified; but in such case another governor shall be chosen at the next election for members of the legislature, unless such death, resignation or removal shall occur within thirty days immediately preceding such next election, in which case a governor shall be chosen at the second succeeding election for members of the legislature. When a vacancy happens, during the recess of the legislature, in any office which is to be filled by the governor and senate, or by the legislature in joint meeting, the governor shall fill such vacancy and the commission shall expire at the end of the next session of the legislature, unless a successor shall be sooner appointed; when a vacancy happens in the office of clerk or surrogate of any county, the governor shall fill such vacancy, and the commission shall expire when a successor is elected and qualified. No person who shall have been nominated to the senate by the governor for any office of trust or profit under the government of this State, and shall not have been confirmed before the recess of the legislature, shall be eligible for appointment to such office during the continuance of such recess.

13. In case of the impeachment of the governor, his absence from the State or inability to discharge the duties of his office, the powers, duties and emoluments of the office shall devolve upon the president of the senate; and in case of his death, resignation or removal, then upon the speaker of the house of assembly for the time being, until the governor, absent or impeached, shall return or be acquitted, or until the disqualification or inability shall cease, or until a new governor be elected and qualified.

14. In case of a vacancy in the office of governor from any other cause than those herein enumerated, or in case of the death of the governor-elect before he is qualified into office, the powers, duties and emoluments of the office shall devolve upon the president of the senate or speaker of the house of assembly, as above provided for, until a new governor be elected and qualified.

ARTICLE VI.

JUDICIARY.

Section I.

1. The judicial power shall be vested in a court of errors and appeals in the last resort in all causes as heretofore; a court for the trial of impeachments; a court of chancery;

a prerogative court; a supreme court; circuit courts, and such inferior courts as now exist, and as may be hereafter ordained and established by law; which inferior courts the legislature may alter or abolish, as the public good shall require.

Section II.

1. The court of errors and appeals shall consist of the chancellor, the justices of the supreme court, and six judges, or a major part of them; which judges are to be appointed for six years.

2. Immediately after the court shall first assemble, the six judges shall arrange themselves in such manner that the seat of one of them shall be vacated every year, in order that thereafter one judge may be annually appointed.

3. Such of the six judges as shall attend the court shall receive, respectively, a per diem compensation, to be provided by law.

4. The secretary of state shall be the clerk of this court.

5. When an appeal from an order or decree shall be heard, the chancellor shall inform the court, in writing, of the reasons for his order or decree; but he shall not sit as a member, or have a voice in the hearing or final sentence.

6. When a writ of error shall be brought, no justice who has given a judicial opinion in the cause in favor of or against any error complained of, shall sit as a member, or have a voice on the hearing, or for its affirmance or reversal; but the reasons for such opinion shall be assigned to the court in writing.

Section III.

1. The house of assembly shall have the sole power of impeaching, by a vote of a majority of all the members; and all impeachments shall be tried by the senate; the members, when sitting for that purpose, to be on oath or affirmation "truly and impartially to try and determine the charge in question according to evidence;" and no person shall be convicted without the concurrence of two-thirds of all the members of the senate.

2. Any judicial officer impeached shall be suspended from exercising his office until his acquittal.

3. Judgment in cases of impeachment shall not extend farther than to removal from office, and to disqualification to hold and enjoy any office of honor, profit or trust under

this State; but the party convicted shall, nevertheless, be liable to indictment, trial and punishment according to law.

4. The secretary of state shall be the clerk of this court.

Section IV.

1. The court of chancery shall consist of a chancellor.

2. The chancellor shall be the ordinary or surrogate general, and judge of the prerogative court.

3. All persons aggrieved by any order, sentence or decree of the orphans' court, may appeal from the same, or from any part thereof to the prerogative court; but such order, sentence or decree shall not be removed into the supreme court, or circuit court if the subject-matter thereof be within the jurisdiction of the orphans' court.

4. The secretary of state shall be the register of the prerogative court, and shall perform the duties required of him by law in that respect.

Section V.

1. The supreme court shall consist of a chief justice and four associate justices. The number of associate justices may be increased or decreased by law, but shall never be less than two.

2. The circuit courts shall be held in every county of this State, by one or more of the justices of the supreme court, or a judge appointed for that purpose, and shall, in all cases within the county except in those of a criminal nature, have common law jurisdiction, concurrent with the supreme court; and any final judgment of a circuit court may be docketed in the supreme court, and shall operate as a judgment obtained in the supreme court from the time of such docketing.

3. Final judgments in any circuit court may be brought by writ of error into the supreme court, or directly into the court of errors and appeals.

Section VI.

1. There shall be no more than five judges of the inferior court of common pleas in each of the counties in this State, after the terms of the judges of said court now in office shall terminate. One judge for each county shall be appointed every year, and no more, except to fill vacancies, which shall be for the unexpired term only.

2. The commissions for the first appointments of judges of said court shall bear date and take effect on the first day of April next; and all subsequent commissions for judges of said court shall bear date and take effect on the

first day of April in every successive year, except commissions to fill vacancies, which shall bear date and take effect when issued.

Section VII.

1. There may be elected under this constitution two, and not more than five, justices of the peace in each of the townships of the several counties of this State, and in each of the wards, in cities that may vote in wards. When a township or ward contains two thousand inhabitants or less, it may have two justices; when it contains more than two thousand inhabitants, and not more than four thousand, it may have four justices; and when it contains more than four thousand inhabitants, it may have five justices; provided, that whenever any township not voting in wards contains more than seven thousand inhabitants, such township may have an additional justice for each additional three thousand inhabitants above four thousand.

2. The population of the townships in the several counties of the State and of the several wards shall be ascertained by the last preceding census of the United States, until the legislature shall provide, by law, some other mode of ascertaining it.

ARTICLE VII.

APPOINTING POWER AND TENURE OF OFFICE.

Section I.

MILITIA OFFICERS.

1. The legislature shall provide by law for enrolling, organizing and arming the militia.

2. Captains, subalterns and non-commissioned officers shall be elected by the members of their respective companies.

3. Field officers of regiments, independent battalions and squadrons shall be elected by the commissioned officers of their respective regiments, battalions or squadrons.

4. Brigadier-generals shall be elected by the field officers of their respective brigades.

5. Major-generals, the adjutant-general and quartermaster-general shall be nominated by the governor, and appointed by him, with the advice and consent of the senate.

6. The legislature shall provide, by law, the time and manner of electing militia officers, and of certifying their elections to the governor, who shall grant their commis-

sions, and determine their rank, when not determined by law; and no commissioned officer shall be removed from office but by the sentence of a court-martial, pursuant to law.

7. In case the electors of subalterns, captains or field officers shall refuse or neglect to make such elections, the governor shall have power to appoint such officers, and to fill all vacancies caused by such refusal or neglect.

8. Brigade inspectors shall be chosen by the field officers of their respective brigades.

9. The governor shall appoint all militia officers whose appointment is not otherwise provided for in this constitution.

10. Major-generals, brigadier-generals and commanding officers of regiments, independent battalions and squadrons shall appoint the staff officers of their divisions, brigades, regiments, independent battalions and squadrons, respectively.

Section II.

CIVIL OFFICERS.

1. Justices of the supreme court, chancellor, judges of the court of errors and appeals and judges of the inferior court of common pleas shall be nominated by the governor, and appointed by him, with the advice and consent of the senate.

The justices of the supreme court and chancellor shall hold their offices for the term of seven years; shall, at stated times, receive for their services a compensation which shall not be diminished during the term of their appointments; and they shall hold no other office under the government of this State or of the United States.

2. Judges of the courts of common pleas shall be appointed by the senate and general assembly, in joint meeting.

They shall hold their offices for five years; but when appointed to fill vacancies, they shall hold for the unexpired term only.

3. The state treasurer and comptroller shall be appointed by the senate and general assembly, in joint meeting.

They shall hold their offices for three years, and until their successors shall be qualified into office.

4. The attorney-general, prosecutors of the pleas, clerk of the supreme court, clerk of the court of chancery, secretary of state and the keeper of the state prison shall be

nominated by the governor, and appointed by him, with the advice and consent of the senate.

They shall hold their offices for five years.

5. The law reporter shall be appointed by the justices of the supreme court, or a majority of them; and the chancery reporter shall be appointed by the chancellor.

They shall hold their offices for five years.

6. Clerks and surrogates of counties shall be elected by the people of their respective counties, at the annual elections for members of the general assembly.

They shall hold their offices for five years.

7. Sheriffs and coroners shall be elected by the people of their respective counties, at the elections for members of the general assembly, and they shall hold their offices for three years, after which three years must elapse before they can be again capable of serving. Sheriffs shall annually renew their bonds.

8. Justices of the peace shall be elected by ballot at the annual meetings of the townships in the several counties of the State, and of the wards in cities that may vote in wards, in such manner and under such regulations as may be hereafter provided by law.

They shall be commissioned for the county, and their commissions shall bear date and take effect on the first day of May next after their election.

They shall hold their offices for five years; but when elected to fill vacancies, they shall hold for the unexpired term only; provided, that the commission of any justice of the peace shall become vacant upon his ceasing to reside in the township in which he was elected.

The first election for justices of the peace shall take place at the next annual town-meetings of the townships in the several counties of the State, and of the wards in cities that may vote in wards.

9. All other officers, whose appointments are not otherwise provided for by law, shall be nominated by the governor, and appointed by him, with the advice and consent of the senate; and shall hold their offices for the time prescribed by law.

10. All civil officers elected or appointed pursuant to the provisions of this constitution, shall be commissioned by the governor.

11. The term of office of all officers elected or appointed, pursuant to the provisions of this constitution, except when herein otherwise directed, shall commence on the day of the date of their respective commissions; but no

commission for any office shall bear date prior to the expiration of the term of the incumbent of said office.

ARTICLE VIII.

GENERAL PROVISIONS.

1. The secretary of state shall be ex officio an auditor of the accounts of the treasurer, and as such, it shall be his duty to assist the legislature in the annual examination and settlement of said accounts, until otherwise provided by law.

2. The seal of the State shall be kept by the governor, or person administering the government, and used by him officially, and shall be called the great seal of the State of New Jersey.

3. All grants and commissions shall be in the name and by the authority of the State of New Jersey, sealed with the great seal, signed by the governor, or person administering the government, and countersigned by the secretary of state, and it shall run thus: "The State of New Jersey, to _____, greeting." All writs shall be in the name of the State; and all indictments shall conclude in the following manner, viz., "against the peace of this State, the government and dignity of the same."

4. This constitution shall take effect and go into operation on the second day of September, in the year of our Lord one thousand eight hundred and forty-four.

ARTICLE IX.

AMENDMENTS.

Any specific amendment or amendments to the constitution may be proposed in the senate or general assembly, and if the same shall be agreed to by a majority of the members elected to each of the two houses, such proposed amendment or amendments shall be entered on their journals, with the yeas and nays taken thereon, and referred to the legislature then next to be chosen, and shall be published for three months previous to making such choice, in at least one newspaper of each county, if any be published therein; and if in the legislature next chosen as aforesaid, such proposed amendment or amendments, or any of them, shall be agreed to by a majority of all the members elected to each house, then it shall be the duty of the legislature to submit such proposed amendment or amendments, or such of them as may have been agreed

to as aforesaid by the two legislatures, to the people, in such manner and at such time, at least four months after the adjournment of the legislature, as the legislature shall prescribe; and if the people at a special election to be held for that purpose only, shall approve and ratify such amendment or amendments, or any of them, by a majority of the electors qualified to vote for members of the legislature voting thereon, such amendment or amendments so approved and ratified shall become part of the constitution; provided, that if more than one amendment be submitted, they shall be submitted in such manner and form that the people may vote for or against each amendment separately and distinctly; but no amendment or amendments shall be submitted to the people by the legislature oftener than once in five years.

ARTICLE X:

SCHEDULE.

That no inconvenience may arise from the change in the constitution of this State, and in order to carry the same into complete operation, it is hereby declared and ordained, that—

1. The common law and statute laws now in force, not repugnant to this constitution, shall remain in force until they expire by their own limitation, or be altered or repealed by the legislature; and all writs, actions, causes of action, prosecutions, contracts, claims and rights of individuals and of bodies corporate, and of the State, and all charters of incorporation, shall continue, and all indictments which shall have been found, or which may hereafter be found, for any crime or offense committed before the adoption of this constitution, may be proceeded upon as if no change had taken place. The several courts of law and equity, except as herein otherwise provided, shall continue with the like powers and jurisdiction as if this constitution had not been adopted.

2. All officers now filling any office or appointment shall continue in the exercise of the duties thereof, according to their respective commissions or appointments, unless by this constitution it is otherwise directed.

3. The present governor, chancellor and ordinary or surrogate-general and treasurer shall continue in office until successors elected or appointed under this constitution shall be sworn or affirmed into office.

4. In case of the death, resignation or disability of the

present governor, the person who may be vice-president of council at the time of the adoption of this constitution shall continue in office and administer the government until a governor shall have been elected and sworn or affirmed into office under this constitution.

5. The present governor, or in case of his death or inability to act, the vice-president of council, together with the present members of the legislative council and secretary of state, shall constitute a board of state canvassers, in the manner now provided by law, for the purpose of ascertaining and declaring the result of the next ensuing election for governor, members of the house of representatives, and electors of president and vice-president.

6. The returns of the votes for governor, at the said next ensuing election, shall be transmitted to the secretary of state, the votes counted, and the election declared in the manner now provided by law in the case of the election of electors of president and vice-president.

7. The election of clerks and surrogates, in those counties where the term of office of the present incumbent shall expire previous to the general election of eighteen hundred and forty-five, shall be held at the general election next ensuing the adoption of this constitution; the result of which election shall be ascertained in the manner now provided by law for the election of sheriffs.

8. The elections for the year eighteen hundred and forty-four shall take place as now provided by law.

9. It shall be the duty of the governor to fill all vacancies in office happening between the adoption of this constitution and the first session of the senate, and not otherwise provided for, and the commissions shall expire at the end of the first session of the senate, or when successors shall be elected or appointed and qualified.

10. The restriction of the pay of members of the legislature, after forty days from the commencement of the session, shall not be applied to the first legislature convened under this constitution.

11. Clerks of counties shall be clerks of the inferior courts of common pleas and quarter sessions of the several counties, and perform the duties, and be subject to the regulations now required of them by law until otherwise ordained by the legislature.

12. The legislature shall pass all laws necessary to carry into effect the provisions of this constitution.

State of New Jersey:

I, George Wurts, Secretary of State of the State of New Jersey, do hereby certify the foregoing to be a true copy of the Constitution of the State of New Jersey as amended, as the same is taken from and compared with the original Constitution and amendments thereto, now remaining on file in my office.

In testimony whereof, I have hereunto set my
[L. S.] hand and affixed my official seal, this twenty-sixth
day of October, A. D. eighteen hundred and ninety-
seven. GEORGE WURTS.

SENATE.

RULES ADOPTED THIS YEAR.

PRESIDENT.

1. The President shall take the chair at the time appointed; and a quorum being present, the Journal of the preceding day shall be read, to the end that any mistake therein may be corrected.

2. He shall not engage in any debate without leave of the Senate, except so far as shall be necessary for regulating the form of proceedings.

3. He shall rise to put a question, but may state it sitting. He shall, on all occasions, preserve the strictest order and decorum.

4. When two or more Senators shall rise at the same time, he shall name the one entitled to the floor.

5. He shall have the right to name a Senator to perform the duties of the Chair, but such substitution shall not extend beyond one day.

6. He shall decide every question of order without debate, subject to an appeal to the Senate; and he may call for the sense of the Senate upon any question of order.

7. He shall cause all persons to be arrested or removed from the Senate chamber who shall interrupt the proceedings of the Senate or conduct themselves improperly in the lobby or gallery.

8. The Senate may elect a President pro tempore, who shall possess all the powers and discharge all the duties of the President, when the latter is absent in discharge of his constitutional duty of administering the government of the State.

QUORUM.

9. A majority of the members of the Senate shall constitute a quorum; and whenever a less number than a quorum shall convene at a regular meeting, and shall adjourn, the names of those present shall be entered on the journal.

10. Whenever a less number than a quorum shall convene at any regular meeting, they are hereby authorized to send the Sergeant-at-Arms, or any other person or persons by them authorized, for any or all absent Senators.

ORDER OF BUSINESS.

11. After the President has taken the Chair the order of business shall be as follows:

- I. Prayer.
- II. Calling the Roll.
- III. Reading the Journal.
- IV. Presentation and reference of petitions and memorials.
- V. Introduction of bills.
- VI. Reports of Committees.
 1. Standing Committees (in accordance with Rule 13).
 2. Select Committees.
- VII. Unfinished business.
- VIII. Senate bills on second reading.
- IX. Senate bills on third reading.
- X. Assembly bills on second reading.
- XI. Assembly bills on third reading.

COMMITTEES.

12. All Committees shall be appointed by the President, unless otherwise ordered by the Senate.

13. The following Standing Committees, consisting of three members each, except the Appropriation Committee, which shall consist of four members, shall be appointed at the commencement of each session, until otherwise ordered, with leave to report by bill or otherwise:

- A Committee on the Judiciary.
- A Committee on Appropriations.
- A Committee on Revision and Amendment of the Laws.
- A Committee on Finance.
- A Committee on Corporations.
- A Committee on Municipal Corporations.
- A Committee on Railroads and Canals.
- A Committee on Banks and Insurance Companies.
- A Committee on the Clergy.
- A Committee on Commerce and Navigation.
- A Committee on Federal Relations.
- A Committee on Stationery and Incidental Expenses.
- A Committee on Education.
- A Committee on Militia.
- A Committee on Game and Fisheries.
- A Committee on Riparian Rights.
- A Committee on Agriculture.
- A Committee on Miscellaneous Business.
- A Committee on Elections.
- A Committee on Public Health.
- A Committee on Unfinished Business.
- A Committee on Labor and Industries.
- A Committee on Boroughs and Townships.
- A Committee on Highways.

A Committee on Printed Bills, whose duty it shall be to examine all bills and joint resolutions before they shall be put upon their third reading, and who shall report the same to the Senate, and the Secretary shall enter upon the journal that the same have been correctly printed.

Special Committees shall consist of three members, unless otherwise ordered by the Senate.

The several Joint Committees shall consist of three members each, and shall be also appointed to act conjointly with corresponding committees to be appointed by the House of Assembly.

- A Committee on the Treasurer's Accounts.
- A Committee on the State Prison.
- A Committee on the State Hospitals.
- A Committee on the Library.
- A Committee on Public Grounds and Buildings.
- A Committee on Public Printing.
- A Committee on Passed Bills.
- A Committee on Soldiers' Home.
- A Committee on Reform School for Boys.
- A Committee on Sinking Fund.
- A Committee on Industrial School for Girls.
- A Committee on the New Jersey School for Deaf-Mutes.
- A Committee on the New Jersey State Reformatory.
- A Committee on State Village for Epileptics.
- A Committee on Home for Feeble-minded Women.
- A Committee on School for Feeble-minded Children.
- A Committee on Sanatorium for Tuberculous Diseases

BILLS AND JOINT RESOLUTIONS.

14. When a memorial or bill is referred to a committee praying or providing for an act of incorporation, or for any other act, notice of the application for which is required by law to be previously advertised, the committee shall not have leave to report such bill unless satisfactory evidence has been presented to the committee that the application for such act has had a bona fide advertisement according to law; and all committees reporting such bills referred to them shall certify to the Senate that such proof has been presented and is deemed satisfactory.

15. The titles of all bills and the parts of bills affected by amendments, together with the amendments, shall be entered on the Journal.

16. When leave is asked to bring in a bill, its title shall be read for the information of the Senate, and if objected to it shall be laid over for one day; and all public and pri-

vate bills and joint resolutions shall, after the first reading, be printed for the use of the Senate, but no other paper or document shall be printed without special order.

17. All bills and special reports of committees shall be numbered by the Secretary as they are severally introduced, and a list made of the same, and such bills and reports shall be called up by the President for consideration, in the order in which they are reported and stand upon the calendar, unless otherwise ordered; and the Secretary shall read from the said list or calendar, and not from the files of bills or reports.

18. No bill shall be committed or amended until it shall have been ordered to a second reading, after which it may be referred to a committee. Upon the written request of seven Senators to the Chairman of a Committee to which a bill shall have been referred, said Committee shall forthwith report such bill.

19. All bills may be made the order of a particular day, and public bills when called for shall have the preference of private bills; and when two or more bills shall be called for by Senators, they shall be taken up according to their seniority, reckoning from the date of their introduction.

20. On the second and third readings of bills and joint resolutions, printed copies thereof shall be used.

21. When bills or joint resolutions are introduced, the Secretary of the Senate shall forthwith deliver the same to the Supervisor of Bills, who shall prepare them for printing, in conformity with the rules defining the duties of said officer.

22. Original bills and joint resolutions, after being printed, shall be delivered by the Supervisor of Bills to the Secretary.

23. Bills and joint resolutions originating in and passed by the Senate and amended by the House, when concurred in by the Senate, shall be delivered by the Secretary to the Supervisor of Bills for re-printing.

24. Bills and joint resolutions which have passed their second reading, together with all amendments thereto, shall be delivered by the Secretary to the Supervisor of Bills, who shall see that the same are in proper form for printing for third reading.

25. When the Supervisor of Bills receives from the printer the bill or joint resolution ordered to a third reading and the same shall be found correct, he shall affix his official stamp to each page of the copy to be used as the official copy and intended to be submitted to the Governor for his approval, and shall deliver the same to the Secretary.

26. Two copies of every bill and of every joint resolution ordered to a third reading shall be printed on good bond paper, to be approved by the Supervisor of Bills, one of which copies shall be retained in his office and the other of which shall be delivered to the Secretary to be used thereafter as the official copy of said bill or joint resolution.

27. The Supervisor of Bills shall have printed for the use of the members of the Legislature at least one hundred copies of every bill or joint resolution ordered to a third reading, which shall be known and designated as "Official Copy Re-print." The Supervisor of Bills shall deliver twenty-one copies of all bills and joint resolutions designated as "Official Copy Re-print" to the Secretary of the Senate, and sixty copies to the Clerk of the House, and he shall retain the remainder in his own custody for the use of State and Legislative officers.

28. Except as otherwise provided, the system and procedure which have heretofore prevailed shall be followed in the preparation of all bills and joint resolutions for their various readings as far as practicable.

29. The consent of the majority of the Senators present shall be sufficient to print or re-print any bill or joint resolution, but no bill or joint resolution shall pass unless there shall be a majority of all the Senators personally present and agreeing thereto, and the yeas and nays of Senators voting on the final passage of any bill or joint resolution shall be entered on the Journal and the like entry on any other question shall be made at the desire of any Senator.

30. Every bill and joint resolution shall receive three readings previous to its being passed; and the President shall give notice at each reading whether it be the first, second or third, which readings shall be on three different days; but no bill or joint resolution reported adversely by the committee to which it shall have been referred shall receive a second reading except upon motion for that purpose made by or in the presence of the introducer of such bill or joint resolution and concurred in by a majority of all the Senators.

31. The final question upon the second reading of every bill or joint resolution originating in the Senate shall be whether it shall be read a third time; and no amendment shall be received at the third reading unless by unanimous consent of the Senators present, but it shall be in order, before the final passage of any such bill or joint resolution, to move its recommitment, and should such recommitment take place and any amendment be reported by the committee, the said bill or resolution shall be again read a second time and considered and the aforesaid question again put.

32. When a bill or joint resolution shall have been lost, and reconsidered and lost again, the same shall not again be reconsidered but by the unanimous consent of the Senate.

33. Bills and joint resolutions, when passed by the Senate, shall be signed by the President.

34. When a Senate bill or joint resolution shall have been passed, the same shall be signed, taken to the House of Assembly, and its concurrence therein requested, without a motion for that purpose.

35. When a bill or resolution passed by the Senate shall be carried to the House of Assembly, all papers and documents relating thereto on the files of the Senate shall be carried by the Secretary, with such bill or resolution, to the House of Assembly.

MOTIONS AND THEIR PRECEDENCE.

36. When a motion shall be made, it shall be reduced to writing by the President or any Senator, and delivered to the Secretary at his table and read before the same shall be debatable.

37. All motions entered on the Journal of the Senate shall be entered in the names of the Senators who make them.

38. If the question in debate contains several points, any Senator may have the same divided; but a motion to strike out and insert, or to commit with instructions, shall not be divided.

39. The rejection of a motion to strike out and insert one proposition shall not prevent a motion to strike out and insert a different proposition, nor prevent a subsequent motion simply to strike out; nor shall the rejection of a motion simply to strike out prevent a subsequent motion to strike out and insert.

40. On filling blanks the question shall be first taken on the largest sum, the greatest number, and the most distant day.

41. When motions are made for reference of the same subject to a Select Committee, and to a Standing Committee, the question of reference to a Standing Committee shall be put first.

42. When a question is before the Senate, no motion shall be received but—

1. To adjourn.
2. To proceed to the consideration of Executive business.
3. To lay on the table.
4. To postpone indefinitely.
5. To postpone to a certain day.
6. To commit.
7. To amend.

Which several motions shall have precedence in the order in which they stand arranged.

43. The motion to adjourn, or to fix a day to which the Senate shall adjourn, shall always be in order, except when a vote is being taken or while a Senator is addressing the Senate.

44. The motions to adjourn, to proceed to the consideration of Executive business, and to lay on the table, shall be decided without debate.

45. A motion to strike out the enacting clause of a bill shall have precedence of a motion to amend, and if carried shall be equivalent to its rejection.

46. When a motion shall have been once made and carried in the affirmative or negative, it shall be in order for any Senator who voted on the prevailing side to move a reconsideration thereof on the same day or next succeeding day of actual session; but no motion for the reconsideration of any vote shall be in order after a bill, resolution, message, report, amendment or motion upon which the vote was taken, announcing their decision, shall have gone from the possession of the Senate, and they shall not pass from the possession of the Senate until the expiration of the time in which a reconsideration is permitted; and every motion for reconsideration shall be decided by a majority of votes, except a motion to reconsider the vote on the final passage of a bill or joint resolution, which shall require the same majority as is necessary for their final passage.

MEMBERS.

47. The seats within the bar shall be reserved exclusively for the Senators, the officers of the Senate, and the reporters of the press who may have seats assigned them.

48. No Senator shall speak in any debate without rising, nor more than three times on any subject of debate, unless he shall first obtain leave of the Senate.

49. Every Senator, in speaking, shall address the President, confine himself to the question under debate, and avoid personality.

50. Any Senator may change his vote before the decision of the question shall have been announced by the Chair.

51. No Senator shall have his vote recorded on any question, when the yeas and nays are called, unless he shall be present to answer to his name.

MESSAGES.

52. All messages shall be sent to the House of Assembly by the Secretary, under the direction of the President, as a standing order, without a vote thereon.

53. Messages may be delivered at any stage of the business, except when a vote is being taken.

54. When a message shall be sent from the Governor or House of Assembly to the Senate, it shall be announced at the door by the Sergeant-at-Arms.

SENATE BILLS IN THE HOUSE.

55. When an amendment made in the Senate to a bill from the House of Assembly shall be disagreed to by that House, and not adhered to by the Senate, the bill shall be considered as standing on a third reading.

56. An amendment of the House of Assembly to a Senate bill shall not be divisible.

57. In case of disagreement between the Senate and House of Assembly, the Senate may either recede, insist and ask a conference, or adhere, and motions for such purposes shall take precedence in that order.

58. When a Senate bill shall be returned, amended by the House of Assembly, the sections of the bill so amended, together with the amendments, shall be read by the Secretary for a first reading and be entitled to a second reading without special motion, at which reading the proposed amendments shall be open to the action of the Senate. And if, at its third reading, upon the question being put by the President, "Will the Senate concur in the House amendment to Senate bill No. —?" a majority of the whole Senate should, by a vote of yeas and nays, concur, the question shall then be upon ordering the bill to be re-printed. If so ordered, the bill shall be re-printed, the amendments embodied therein and the re-printed bill examined and reported by the Committee on Printed Bills and read in open Senate, to the end that it may be known to be correctly printed, and shall be then signed and certified as other bills.

DISORDER.

59. In case of any disturbance in the gallery or lobby, the President shall have power to order the same to be cleared.

60. The Sergeant-at-Arms shall aid in the enforcement of order, under the direction of the President.

61. No Senator, in speaking, shall mention a Senator then present by his name.

SPECIAL ORDERS.

62. When the hour shall have arrived for the consideration of a special order, the same shall be taken up, and

the Senate shall proceed to consider it, unless it shall be postponed by the Senate.

63. The unfinished business in which the Senate shall have been engaged at the last preceding adjournment shall have the preference in the special order of the day.

64. No concurrent resolution shall pass unless by the consent of a majority of the Senators elected.

SECRET SESSION.

65. On motion made and seconded to shut the doors of the Senate on the discussion of any business which may, in the opinion of a Senator, require secrecy, the President shall direct the chamber to be cleared, and during the discussion of such motion the doors shall remain shut.

RULES.

66. No standing rule or order of the Senate shall be suspended unless by the consent of two-thirds of the Senators elected, nor rescinded or amended but by the same number, and one day's notice shall be given of the motion for rescission or amendment.

EXECUTIVE SESSION.

67. When nominations shall be made by the Governor to the Senate, they shall, unless otherwise ordered by the Senate, be referred to appropriate committees; and the final question on every nomination shall be, "Will the Senate advise and consent to this nomination?" which question shall not be put on the same day on which the nomination is received, nor on the day on which it may be reported by a committee, unless by the unanimous consent of the Senate.

68. When acting on Executive business the Senate shall be cleared of all persons except the Senators and Secretary.

69. All information or remarks concerning the character or qualifications of any persons nominated by the Governor to office shall be kept a secret.

70. The Legislative and Executive proceedings of the Senate shall be kept in separate and distinct books.

71. All nominations approved by the Senate, or otherwise definitely acted on, shall be transmitted by the Secretary to the Governor, with the determination of the Senate thereon, from day to day, as such proceedings may occur; but no further extract from the Executive journal shall be furnished, published or otherwise communicated, except by special order of the Senate.

72. When a bill is introduced amending an existing law, it shall in the body of the bill have new matter underscored, and matter proposed to be omitted, printed in its proper place, enclosed in brackets.

The introducer of a bill amending or supplementing an existing law shall designate at the head thereof the page of the Compiled Statutes, or the chapter of the Pamphlet Laws, where may be found the law proposed to be amended or supplemented.

When a bill has passed to a third reading, no special marks, underscoring or brackets shall be printed in the same.

It shall be the duty of the Secretary to cause any bill not complying with this rule to be redrawn, so as to conform hereto, and when reprinted to be restored to its place on the calendar.

HOUSE OF ASSEMBLY.

RULES ADOPTED THIS YEAR.

OF THE MEETING OF THE HOUSE.

1. Any member or members less than a quorum may meet and adjourn the House from day to day, when necessary.

2. Every member shall attend in his place precisely at the hour to which the House was last adjourned; and in case of neglect, he shall be subject to a reprimand from the Chair, unless excused by the House; nor shall any member absent himself from the House for more than the space of a quarter of an hour without leave previously obtained.

3. In case a less number of members than a quorum shall be present after the arrival of the hour to which the House stood adjourned, they are hereby authorized to send their Sergeant-at-Arms, or any other person or persons by them authorized, with a warrant duly executed, for any and all absent members, as the majority of such as are present may agree, and at the expense of such absent members, respectively, unless such excuse for non-attendance shall be rendered as the House, when a quorum is convened, shall judge sufficient. Immediately after the appointment of the Standing Committees, the members shall arrange among themselves their several seats appropriated to their counties; and in case of disagreement, the same shall be decided by lot.

OF THE DUTIES OF THE SPEAKER.

4. He shall take the chair at the hour to which the House shall have adjourned, and immediately call the members to order; and on the appearance of a quorum, shall cause the journal of the preceding day to be read, which may then be corrected by the House.

5. He shall preserve order and decorum, and in debate shall prevent personal reflections, and confine members to the question under discussion; but he shall not engage in any debate, nor propose his opinion on any question, without first calling on some member to occupy the chair. When two or more members rise at the same time, he shall name the one entitled to the floor.

6. He shall decide questions of order, subject to an appeal to the House, when demanded by any four members, on which appeal no member shall speak more than once, unless by leave of the House.

7. All questions before the House shall be stated by the Speaker, and distinctly put in the following form, to wit: "As many as are in favor of (the question) will say aye;" and after the affirmative is expressed, "Those of a contrary opinion, no." If the Speaker doubts, or a division be called for, the House shall divide; those in the affirmative of the question shall first rise from their seats, and afterwards those in the negative; and in case of an equal division, the Speaker shall decide.

8. All Committees shall be appointed by the Speaker, unless otherwise specially directed by the House.

9. All acts, addresses and joint resolutions shall be signed by the Speaker; and all writs, warrants and subpoenas issued by the order of the House shall be under his hand and seal, and attested by the Clerk. If the Speaker be absent, a less number of members than a quorum may appoint a Speaker pro tempore, who may sign any warrants, or perform any act requisite to bring in absent members.

10. He shall have a general direction of the hall, and he may name a member to perform the duties of the Chair; but such substitution shall not extend beyond a second adjournment.

OF THE ORDER OF BUSINESS.

11. After the reading of the journal, the business of the first meeting of each day shall be conducted in the following manner, to wit:

I. Letters, petitions and memorials, remonstrances and accompanying documents may be presented and disposed of.

II. Reports of Committees may be read.

III. Original resolutions may be offered and considered; items of unfinished business referred; motions to reconsider and to appoint additional members of Committees made; and leave of absence, leave to withdraw documents, and leave to introduce bills asked.

LEAVE FOR BILLS AND TO INTRODUCE BILLS.

IV. Bills and joint resolutions on a third reading may be taken up.

V. The House shall then proceed in the order of the day, preference being always given to the unfinished business of the previous sitting; after which bills and joint resolu-

tions on a second reading shall be taken in their order; and the House, in its afternoon session, will proceed to business as though there had been no adjournment of its morning session, excepting that original resolutions, and leave to introduce bills of Committees, be the first business in the afternoon session; and shall, on demand of the majority, proceed with the order of the day.

12. The Clerk shall make a list of all public bills and joint resolutions. He shall keep a separate calendar of private bills. No bills for granting, continuing, altering, amending, or renewing a charter for any corporation, other than a municipal corporation, shall be placed on the calendar of public bills. All bills, public and private, shall be numbered according to the time of their introduction into the House. They shall be taken up and considered in the order of time in which they were reported, or ordered to a third reading, as appears by the calendar; and the calendar shall be proceeded in until all the bills thereon are called up before the commencement of the calendar anew. The Clerk shall post in a conspicuous place in his office a list of all hearings to be held on bills.

13. All messages shall be sent from this House to the Senate by the Clerk.

OF DECORUM AND DEBATE.

14. When a member is about to speak in debate, or communicate any matter to the House, he shall rise from his seat and respectfully address himself to the Speaker, confining himself to the question under debate, and avoiding personality.

15. If any member in debate transgress the rules of the House, the Speaker shall, or any member may, call him to order, in which case the member so called to order shall immediately sit down, unless permitted to explain. The House shall, if appealed to, decide on the case, but without debate; if there be no appeal, the decision of the Chair shall be submitted to. If the decision be in favor of the member called to order, he shall be at liberty to proceed; if otherwise, he shall not be permitted to proceed without leave of the House, and if the case require it, he shall be liable to censure of the House.

16. If a member be called to order for words spoken in debate, the person calling him to order shall repeat the words excepted to, and they shall be taken down in writing at the Clerk's table; and no member shall be held to answer, or be subject to the censure of the House, for words spoken in debate, if any other member has spoken.

or other business has intervened after the words spoken, and before exception to them shall have been taken.

17. No member shall speak more than twice, or longer than five minutes each time, without leave of the House.

18. While the Speaker is putting any question, or addressing the House, none shall walk out of or across the hall; nor in such case, or when a member is speaking, shall anyone entertain private discourse; nor shall anyone, while a member is speaking, pass between him and the Chair.

19. No member shall vote on any question in the event of which he is particularly interested, nor in any case where he was not within the bar of the House when the question was put.

20. Every member who shall be in the House when the question is put shall give his vote, unless the House for special reasons shall excuse him. All motions to excuse a member from voting shall be made before the House divides, or before the call of the yeas and nays is commenced; any member requesting to be excused from voting may make a brief verbal statement of the reasons for such request, and the question shall then be taken without further debate.

21. Petitions, memorials and other papers addressed to the House shall be presented by the Speaker, or by a member in his place; a brief statement of the contents thereof shall be made by the introducer, and, if called upon, he shall declare that it does not, in his opinion, contain any indecent or reproachful language, or any expressions of disrespect to the House, or any committee of the same.

22. It shall be the duty of the Sergeant-at-Arms, at all times, not to allow any person to smoke in the Assembly chamber.

ON MOTIONS.

23. Every motion shall be reduced to writing, if the Speaker or any member desire it.

24. When a motion is made and seconded, it shall be stated by the Speaker, or being in writing, it shall be handed to the Chair and read aloud by the Clerk, when it shall be deemed to be in the possession of the House and open to debate; but it may be withdrawn at any time before a decision or amendment.

25. When a question is under debate no motion shall be received but—

1. To adjourn.
2. A call of the House.

3. To lay on the table.
4. For the previous question.
5. To postpone indefinitely.
6. To postpone to a day certain.
7. To go into a Committee of the Whole on the pending subject immediately.
8. To commit to a Committee of the Whole.
9. To commit to a Standing Committee.
10. To commit to a Select Committee.
11. To amend.

Which several motions shall have precedence in the order in which they are stated, and no motion to postpone to a day certain, to commit, or to postpone indefinitely, being decided, shall be again allowed on the same day, and at the same stage of the bill or proposition.

26. A motion to strike out the enacting clause of a bill or joint resolution shall have precedence of a motion to amend, and if carried shall be considered equivalent to its rejection.

27. A motion to adjourn shall be always in order, except when the House is voting, or while a member is addressing the House, or immediately after the question to adjourn has been negatived; that, and the motion to lay on the table, shall be decided without debate.

28. Any member may call for a division of the question, which shall be divided if it comprehends questions so distinct that one being taken away from the rest may stand entire for the decision of the House; a motion to strike out and insert shall be deemed indivisible; but a motion to strike out being lost, shall preclude neither amendment nor a motion to strike out and insert.

29. When any motion shall be made and seconded, the same shall, at the request of any two members, be entered on the Journal of the House.

30. When a motion has been once made and carried in the affirmative or negative, it shall be in order for any member who voted with the prevailing party to move for the reconsideration thereof, on the same day or on the next day of actual session of the House thereafter; all motions may be reconsidered, by a majority of the members present; but bills, to be reconsidered, must have the same majority that would be necessary to pass them; and such vote, on motion to reconsider, shall be by taking the yeas and nays.

31. When a blank is to be filled, the question shall first be taken on the largest sum, or greatest number, and remotest day.

32. The yeas and nays shall be entered on the Journal of the House, when moved for and seconded by five members, and in taking the yeas and nays the names of the members, including the Speaker, shall be called alphabetically.

33. The previous question shall be put in this form: "Shall the main question be now put?" It shall only be admitted when demanded by a majority of the members present, and its effect shall be, if decided affirmatively, to put an end to all debate, and bring the House to a direct vote upon amendments reported by a committee, if any, then upon pending amendments, and then upon the main question; if decided in the negative, to leave the main question and amendments if any, under debate for the residue of the sitting, unless sooner disposed of by taking the question, or in some other manner. All incidental questions of order arising after a motion is made for the previous question, and pending such motion, shall be decided, whether on appeal or otherwise, without debate.

34. After the Clerk has commenced calling the yeas and nays on any question, no motion shall be received until a decision shall have been announced by the Chair.

OF COMMITTEES.

35. The following Standing Committees shall be appointed at the commencement of the session, until otherwise ordered:

- A Committee of Ways and Means.
- A Committee on Bill Revision.
- A Committee on the Judiciary.
- A Committee on Agriculture and Agricultural College.
- A Committee on Appropriations.
- A Committee on Education.
- A Committee on Elections.
- A Committee on Printed Bills.
- A Committee on Municipal Corporations.
- A Committee on Boroughs and Borough Commissions.
- A Committee on Militia.
- A Committee on Claims and Revolutionary Pensions.
- A Committee on Corporations.
- A Committee on Banks and Insurance.
- A Committee on Unfinished Business.
- A Committee on Incidental Expenses.
- A Committee on Stationery.
- A Committee on Riparian Rights.
- A Committee on Revision of Laws.
- A Committee on Game and Fisheries.
- A Committee on Miscellaneous Business.

- A Committee on Railroads and Canals.
- A Committee on Labor and Industries.
- A Committee on Towns and Townships.
- A Committee on Public Health.
- A Committee on Federal Relations.
- A Committee on Commerce and Navigation.
- A Committee on Highways.

Which several committees shall consist of five members each.

JOINT COMMITTEES.

The following Joint Committees, of five members each, shall also be appointed to act conjointly with corresponding committees to be appointed by the Senate:

- A Committee on the Treasurer's Accounts.
- A Committee on the State Prison.
- A Committee on Printing.
- A Committee on the State Library.
- A Committee on the State Hospitals.
- A Committee on Public Grounds and Buildings.
- A Committee on Passed Bills.
- A Committee on Sinking Fund.
- A Committee on Soldiers' Home.
- A Committee on Reform School for Boys.
- A Committee on Industrial School for Girls.
- A Committee on the New Jersey School for Deaf-Mutes.
- A Committee on the New Jersey State Reformatory.
- A Committee on State Village for Epileptics.
- A Committee on Home for Feeble-minded Women.
- A Committee on School for Feeble-minded Children.
- A Committee on Sanatorium for Tuberculous Diseases.

36. The several Standing Committees of the House shall have leave to report by bill or otherwise.

37. No committee shall sit during the sitting of the House, without special leave.

38. All committees appointed at the first sitting shall continue to act during every subsequent sitting of the same Legislature, or until they have reported on the business committed to them, or have been discharged.

OF THE COMMITTEE OF THE WHOLE HOUSE.

39. In forming a Committee of the Whole House, the Speaker shall leave his chair, and a chairman to preside in committee shall be appointed by the Speaker.

40. The rules of proceeding in the House shall be observed, as far as practicable, in Committee of the Whole, except that any member may speak oftener than twice on the same subject, but shall not speak a second time until every member choosing to speak shall have spoken; nor shall a motion for the previous question be made therein.

41. All amendments made in Committee of the Whole shall be noted by the Clerk, but need not be

read by the Speaker on his resuming the chair, unless required by the House.

ON BILLS AND JOINT RESOLUTIONS.

42. All bills and joint resolutions shall be introduced by motion for leave, or on the report of a committee, and the member offering the same shall indorse his name on them, that the committee may confer with him should they so desire.

43. Every bill and joint resolution shall receive three separate readings in the House previous to its passage, but no bill or joint resolution shall be read twice on the same day, without special order of the House.

44. All bills and joint resolutions shall, after their first reading, be printed for the use of the members, and referred to their appropriate committees.

45. All bills and joint resolutions may be made the order of a particular day, on which day they shall be taken up in preference to others on the calendar; and the calendar of private bills shall not be taken up until the calendar of public bills shall have been gone through with.

46. All bills and joint resolutions, previous to their final passage by the House, all petitions, motions and reports, may be committed at the pleasure of the House. And the recommitment of any bill or resolution, when the same has been ordered to a third reading, shall have the effect of placing the same upon the second reading.

47. Printed bills and joint resolutions shall be used on their second and third readings, and no amendment shall be received to any bill or joint resolution on its third reading.

48. When bills or joint resolutions are introduced, the Clerk of the House shall forthwith deliver the same to the Supervisor of Bills, who shall prepare them for printing in conformity with the rules defining the duties of said officer.

49. Original bills and joint resolutions, after being printed, shall be delivered by the said Supervisor of Bills to the Clerk.

50. Bills and joint resolutions originating in and passed by the House and amended by the Senate, when concurred in by the House, shall be delivered by the Clerk to the Supervisor of Bills for re-printing.

51. Bills and joint resolutions which have passed their second reading, together with all amendments thereto, shall be delivered by the Clerk to the Supervisor of Bills,

who shall see that the same are in proper form for printing for third reading.

52. When the Supervisor of Bills receives from the printer the bill or joint resolution ordered to a third reading and the same shall be found correct, he shall affix his official stamp to each page of the copy to be used as the official copy and intended to be submitted to the Governor for his approval and shall deliver the same to the Clerk.

53. Two copies of every bill and of every joint resolution ordered to a third reading shall be printed on good bond paper, to be approved by the Supervisor of Bills, one of which copies shall be retained in his office and the other of which shall be delivered to the Clerk, to be used thereafter as the official copy of said bill or joint resolution.

54. The Supervisor of Bills shall have printed, for the use of the members of the Legislature, at least one hundred copies of every bill or joint resolution ordered to a third reading, which shall be known and designated as "Official Copy Re-print." The Supervisor of Bills shall deliver twenty-one copies of all bills and joint resolutions designated as "Official Copy Re-print" to the Secretary of the Senate, and sixty copies to the Clerk of the House, and he shall retain the remainder in his own custody, for the use of State and Legislative officers.

55. Except as otherwise provided, the system and procedure which have heretofore prevailed shall be followed in the preparation of all bills and joint resolutions for their various readings, as far as practicable.

56. On a motion to strike out any item in the incidental bill, the question to be submitted to the House shall be, "Shall the item be retained in the bill?" and a majority of all the members of the House shall be necessary to adopt the same.

57. After the introduction of any private bill, the applicants for said bill shall, at their own expense, furnish the usual number of copies for the use of the members, unless the printing thereof be dispensed with by a special order of the House.

58. On the question of the final passage of all bills and joint resolutions, the yeas and nays shall be entered on the Journal of the House.

59. Whenever a bill or resolution that has passed the House shall be carried to the Senate, all papers and documents relating thereto, on the files of the House, shall be carried with such bill or resolution to the Senate.

OF RULES.

60. No standing rule or order of the House shall be rescinded or changed without one day's notice being given of the motion therefor; nor shall any rule be suspended except by a vote of the majority of the whole number of members of the House.

61. When an Assembly bill is returned amended by the Senate, the report thereof by the Secretary of the Senate shall be taken as the first reading, and the same be entitled to a second reading, without a motion for that purpose; after its second reading, the question shall be, "Shall the Senate amendments to Assembly bill No. — have a third reading?" If ordered to a third reading, the amendments shall be read, but these readings shall be on different days; the question shall then be, "Will the House of Assembly concur in the Senate amendments to Assembly bill No. —?" upon which question the votes shall be by yeas and nays. If concurred in by a majority of the whole House, the bill shall be re-printed, the amendments embodied therein, and the re-printed bill examined and reported upon by the Committee on Printed Bills, and read in open Assembly, to the end that it may be known to be correctly printed, and then signed and certified as other bills.

62. Cushing's Manual shall in all cases, when not in conflict with the rules adopted by the House, be considered and held as standard authority.

63. No person shall be allowed on the floor of the House during its sessions except State officers and members and officers of the Senate, unless by written permission of the Speaker.

64. No committee of this House shall report a bill adversely without notifying the introducer of the bill; nor shall such adverse report be acted upon unless the introducer of the bill is in his seat.

65. After the calling of the roll has been commenced upon any question, no member shall be permitted to explain his vote.

66. Every bill amended in the House, after its report by the committee to which it was referred upon introduction, shall, when ordered to be printed and have a third reading, be delivered to the Committee on Bill Revision, whose duty it shall be to examine the same, and if it be found that such amendment agrees with the context the bill shall then be printed. If in the opinion of the committee such amendment is, as to form, improper, they shall report to

the House with such recommendation as they think fit. Such report shall be made promptly.

67. That hereafter any motion or resolution which will result in relieving a standing committee of a bill referred to it shall not be entertained unless twenty-four hours' notice shall be given the House of the introduction of such motion or resolution; provided, however, that on a written request of fifteen members, duly presented to the House, said request shall be read, and delivered forthwith by the Clerk to the chairman of the committee named therein; said committee shall, within twenty-four hours, report on the bill, resolution, motion or matter named in said request.

68. When a bill is introduced amending an existing law, it must, in the body of the bill, have all new matter underscored, and all portions of the law proposed to be omitted must be printed in its proper place, enclosed in black-faced brackets. Every bill which amends or supplements an existing law shall have printed thereon, under the number of the bill, the page of the General Statutes or the Pamphlet Laws at which is found the law proposed to be amended or supplemented.

All bills reported with amendments shall be immediately reprinted; the new matter must be underscored, and all matter proposed to be eliminated by amendment must be included in brackets.

It shall be the duty of the Speaker to direct the Clerk to cause any bill appearing on the calendar and not complying with this rule to be immediately amended and reprinted, so as to comply with the same, and when reprinted it shall be restored to its place on the calendar.

69. At each session of the House the Sergeant-at-Arms shall call the roll of officers and employes of the House, and shall report in writing, within twenty-four hours, to the chairman of the Committee on Incidental Expenses as to the attendance of said officers and employes.

The Committee on Incidental Expenses shall recommend such action as said report may show to be necessary.

70. Any three members of a Standing Committee may report a bill.

JOINT RULES AND ORDERS

OF THE

SENATE AND GENERAL ASSEMBLY.

1. In every case of an amendment of a bill agreed to in one House and dissented from in the other, if either House shall request a conference and appoint a committee for that purpose, and the other House shall also appoint a committee to confer, such committee shall, at a convenient hour, to be agreed on by their respective chairmen, meet in conference, and state to each other, verbally or in writing, as either shall choose, the reasons of their respective houses for and against the amendment, and confer freely thereon.

2. After each House shall have adhered to its disagreement, a bill or resolution shall be lost.

3. When a bill or resolution which shall have passed in one House is rejected in the other, notice thereof shall be sent to the House in which the same shall have passed.

4. Each House, in which any bill or resolution shall have passed, shall transmit therewith to the other House, all papers and documents relating to the same.

5. When a message shall be sent from either House to the other it shall be announced at the door of the House by the doorkeeper, and shall be respectfully communicated to the Chair by the person by whom it is sent.

6. After a bill shall have passed both Houses it shall be delivered by the Clerk of the Assembly or the Secretary of the Senate, as the bill may have originated in one House or the other, to a Joint Committee on Passed Bills, of two from each House, appointed as a Standing Committee for that purpose, and shall be presented by said Committee to the Governor for his approbation, it being first indorsed on the back of the bill certifying in which House the same originated, which indorsement shall be signed by the Secretary or Clerk, as the case may be, of the House in which the same did originate, and shall be entered on the Journal of each House. The said committee shall report on the day of presentation to the Governor, which time shall also be carefully entered on the Journal of each House.

STATE INSTITUTIONS.

THE STATE CAPITOL.

This edifice, a massive structure, erected at sundry times and various periods, is located on West State street, at the corner of Delaware street, running thence westerly along State street to the grounds of the late ex-Chancellor Green, and southerly to the Water Power. The location is a good one, and the building presents a very imposing appearance.

The seat of Government was fixed at Trenton by an act of the Legislature, approved November 25th, 1790. James Cooper, Thomas Lowery, James Ewing, Maskell Ewing, George Anderson, James Mott and Moore Furman were appointed commissioners to select, purchase or accept so much land as was needed, and to erect thereon suitable buildings for the use of the Legislature. They purchased the present site, containing about three and three-quarters acres—a frontage on Second street (now West State street) of 247 feet and 6 inches, and a depth from the front to low water line of the Delaware river of 666 feet—at a cost of £250 5s. The old State House was a plain, bare-looking, rough-cast building, and was erected at a cost of £3,992 3s. ½d. By an act of March 4th, 1795, a building was erected to serve as an office for the Secretary of State, and for the preservation of the public records, at a cost of £620 19s. 10d. Numerous improvements and repairs were made, and on March 3d, 1806, an act was passed appointing commissioners to make certain repairs to the State House, to provide and hang a suitable bell, &c. This was done, and the bell was used for informing the members of both houses, as well as the courts, of the hour of meeting. The bell was eventually discarded, and an American flag substituted, which waves from the building unto this day, when the Legislature is in session, and upon holidays and State occasions. In 1848, the State House was altered by the removal of the rough-casting, and changing the front to the style of the Mercer County Court House, placing neat porticoes over the front and rear entrances, and erecting two additional buildings adjoining the main one, as offices for the Clerks of the Chancery and Supreme Courts. The rotunda was also erected, and the grounds fenced, graded, laid out and shade trees planted, all at a cost of \$27,000. The commissioners under whose direction the work was completed, were Samuel R. Gummere, Samuel R. Hamilton and

Stacy A. Paxson. In 1863, '64 and '65, appropriations were made and expended in building additions for the State Library, Executive Chambers, &c. In 1871, Charles S. Olden, Thomas J. Stryker and Lewis Perrine were appointed commissioners to cause a suitable addition to be built—more commodious apartments for the Senate and Assembly, &c. The sum of \$50,000 was appropriated, and the buildings for the Legislature were ready for occupancy in time for the meeting of the Legislature in 1872. In 1872, \$120,000 was appropriated for completing the building, \$3,000 for fitting up the Executive Chamber, \$4,000 for fitting up the Chancery and Supreme Court rooms, and \$2,000 for fitting up the offices on the first floor of the east wing. In 1873, the sum of \$43,000 was appropriated for the improvement of the front of the building, completing unfinished repairs and improvements, and for fitting up the Library, &c. On March 18th, 1875, the sum of \$15,000 was appropriated for the purpose of putting a new three-story front to the building, and to fit up offices on the second floor for the Clerks of the Court of Chancery and Supreme Court, and for providing a suitable museum for geological specimens, and the battle-flags of New Jersey volunteer regiments, carried during the war of the Rebellion.

On March 21st, 1885, the front portion was destroyed by fire, and the Legislature appropriated \$50,000 for rebuilding, and, in 1886, an additional appropriation of \$225,000 was granted.

The new building was finished in 1889. It is of rectangular shape and of the Renaissance style of architecture, with a frontage of one hundred and sixty feet on State street, with a depth of sixty-seven feet, and three and a half stories high, with a rotunda thirty-nine feet across, which connects the new section of the Capitol with the original part. The rotunda is surmounted by a dome one hundred and forty-five feet high.

The building has about sixty feet more frontage than the former one, and approaches about ten feet nearer the street.

The walls are constructed of solid, fire-proof, brick masonry, faced with a light-colored stone from Indiana, known as Salem Oolitic, with foundations and trimmings of New Jersey free stone, from the Prallsville quarries, in Hunterdon county. The portico, door-head and trimmings about the door are of the same material. The portico, with balcony, is supported by massive pillars of polished granite and surmounted by the coat of arms of the State.

The apartments used for offices are very spacious, fitted throughout in the most approved modern style, and each department is supplied with one or more of the finest fire-proof vaults. The first and second stories are set aside for offices, and the entire third story is used for the State Library. This front portion, including the dome, was designed and constructed under the plans and supervision of L. H. Broome, architect, of Jersey City.

The old State Library apartments have been improved and extended, and are now used as offices for the Attorney-General, State Superintendent of Public Instruction and Commissioner of Banking and Insurance. A new story was added, which is used for the Geological Museum and State offices.

In 1891, a new Assembly Chamber was erected. The old one was too small and poorly ventilated, and besides, there was a lack of suitable committee rooms. The Legislature of 1891 passed a Joint Resolution, which was approved on March 20th, authorizing the Governor "to provide a suitable chamber and committee rooms for the use of the General Assembly of this State," &c., and also, "to make such additions and alterations as will afford the necessary accommodations for the Supreme Court and Court of Errors and Appeals, or for other State offices, and sufficient money is hereby appropriated for that purpose, to be paid by the Treasurer of this State on the warrant of the Comptroller, after approval by the Governor."

The new chamber was built by James W. Lanning, of Trenton, from plans prepared by James Moylan, of Jersey City, and under the superintendency of Bernard J. Ford of Newark. It covers the site of the former chamber, and extends beyond it to Delaware street on the east and to the water power on the south. It has a frontage on Delaware street of 120 feet and a depth of 75 feet. The exterior finish and design of the building are similar to the adjoining portion of the Capitol. The foundation is of brown stone, from the Stockton quarries, and the trimmings of light Indiana stone. The interior is finished in Trenton tile, quartered oak and Italian statuary marble. It is a fire-proof building throughout, and is specially ventilated. The committee rooms are ample and convenient, and the interior design arrangement and finish make it a model legislative chamber. It cost the State \$140,500. The cost of the steam heating and ventilating systems was about \$25,000.

The other new addition to the Capitol provides a consul-

tation room for the Judges of the Supreme Court and the Court of Errors and Appeals and a private room for the Governor, a room for the Museum of the Geological Survey, and other offices, and cost \$34,500.

An electric light apparatus was also placed in the Capitol, which cost \$23,000. Every department in the building is now lighted by electricity.

Two Otis elevators have been placed in the building, which gives easy access to all the upper floors.

In 1900 the Legislature appropriated \$96,000 for additions and alterations to the Capitol, which included the cost of an electric light plant.

A new Senate Chamber was erected in 1903, and was ready for occupancy in 1904, at a cost of about \$182,000. In 1904 about \$60,000 was expended for other improvements in the Capitol.

Another addition was made to the Capitol in 1907 at a cost of about \$100,000. It is a massive structure of a classical style of architecture and is finished in stucco to match the rest of the Capitol. It contains four stories above a deep basement. The construction is fire-proof, consisting of solid brick walls, steel beams and columns and concrete floors. The exterior is attractive with its classic lines and Indiana limestone trimmings. The structure was designed and all the plans drawn by George E. Poole, State Architect.

In 1911 the Legislature made an appropriation of \$60,000 for the extension of the west wing of the front part of the building, and in 1912 \$70,000 was appropriated for the extension of the east wing.

THE STATE LIBRARY.

This valuable collection of books is located on the third floor of the State Capitol. The old saying, "Great oaks from little acorns grow," most appropriately applies to this institution.

The first library of the State was a case ordered to be procured by Maskell Ewing, Clerk of the House of Assembly, for the keeping and preservation of such books as belonged to the Legislature. It was ordered by a resolution passed March 18th, 1796. This was the nucleus of the present extensive library. On February 18th, 1804, William Coxe, of Burlington; Ezra Darby, of Essex, and John A. Scudder, of Monmouth, were appointed a Committee on Rules to make a catalogue; they reported that there were 168 volumes belonging to the State, and presented a code of seven rules, which was adopted. On

February 10th, 1813, an act (the first one) was passed, entitled "An act concerning the State Library." Up to 1822 it appears that the Clerk of the House had charge of the books, as Librarian, and, on November 16th, 1822, an act was passed for the appointment of a State Librarian, annually, by joint meeting. In 1846, on April 10th, an act was passed making the term of office three years. The Law Library at that time belonged to the members of the Law Library Association. The only persons allowed the use of the Library were members of the Association, the Chancellor, and the judges of the several courts. Stacy G. Potts was Treasurer and Librarian of the Association. The Law Library was kept in the Supreme Court room until 1837, when the Legislature authorized the State Librarian to fit up a room adjoining the Library for the care and reception of the books and papers belonging to the State Library. Thus the two Libraries were consolidated. On March 13th, 1872, \$5,000 per year for three years was appropriated for the Library by the Legislature, and by the act of March 15th, 1876, the sum of \$2,500 was appropriated for finishing and refurnishing the Library room. In 1890, the Library was removed to the third story of the new part of the Capitol.

In 1904 the Legislature made a special appropriation of \$15,000 for the installation of steel stacks, and the shelf-space was doubled. There is room now for more than 125,000 books and pamphlets. About the same time the decimal classification system was introduced and the work of making a modern card catalogue begun, which was practically finished in 1905.

THE STATE ARSENAL.

The building now used as the State Arsenal was formerly the old State Prison. It is situate on Second street, in the Sixth Ward of the city of Trenton, and has on its front the following inscription:

Labor, Silence, Penitence.

The Penitentiary House.

Erected by Legislative Authority.

Richard Howell, Governor.

In the XXII. Year of American

Independence, MDCCXCVII.

That Those Who Are Feared For Their

Crimes May Learn to Fear the Laws

And be Useful.

Hic Labor, Hoc Opus.

In the messages of Governors P. D. Vroom and S. L. Southard, recommending the erection of the new prison, it was proposed that the old one be converted into an Arsenal for the safe keeping of the arms and military property of the State, which, previous to that time, had been kept in the old State Bank, corner of Warren and Bank streets, with accoutrements and camp and garrison equipage at the State House. After the removal of the State convicts from the old prison, permission was given to the county of Mercer to occupy it as a jail until its jail, then in course of completion, was finished, and when it was again vacated it was converted into an arsenal.

Among the stores, &c., at the Arsenal are one bronze gun, French, of the date of 1758; two bronze guns, English, four-pounders, and two iron six-pounders. There is also one gun captured at the battle of Trenton, December 26th, 1776, and two guns captured at Yorktown, October 19th, 1781. There are also a large quantity of fire-arms, ammunition, ordnance, tents, clothing, blankets, &c.

STATE HOSPITAL.

Trenton.

This institution is located on the right bank of the Delaware River, about two miles northwest of the City Hall. The buildings are constructed of reddish sandstone, obtained from quarries near the hospital, and are located on an elevation of about seventy-five feet above the river. The front of the Main, or Administration Building, is ornamented by a handsome porch of Ionic architecture, designed by the celebrated Notman, from which may be obtained one of the finest landscape views in the State.

In 1844, after repeated and unsuccessful attempts to cause action to be taken by the Legislature for the building of a State institution for the special care and treatment of the insane, a commission was appointed, chiefly through the earnest efforts of Dr. Lyndon A. Smith, of Essex, and Dr. Lewis Condict, of Morris, and the eminent philanthropist, Miss D. L. Dix, to select a site. An appropriation of \$35,000 was made to purchase the land and to commence the erection of the building. The present site was selected by the commissioners from among many that were offered in various sections of the State, because of

the large spring of excellent water found on the place. This spring was developed, and furnished a daily supply of about one-half million of gallons of pure water for many years. In the severe drought of 1830 the supply was greatly diminished, falling off nearly two hundred and fifty thousand gallons. In 1907 the city sewer, running about 200 feet from the spring, burst or overflowed, and this caused contamination of the water supply, resulting in a typhoid epidemic, so that it was necessary to discontinue the use of the spring. At present the hospital is supplied with water by six artesian wells, one of which gives 150 gallons of water per minute. The spring has been filled up, and thus an important landmark destroyed.

Work was commenced on the main building in November of 1845, and the hospital was opened for the reception of patients on the 15th day of May, 1848. Numerous additions have been made from time to time to the building, increasing its capacity.

In 1887 the Legislature passed an act appropriating \$100,000 for providing additional accommodations. The new building is a handsome structure of red sandstone, and similar to that used in the main building. This is five hundred feet long, three stories in height, and capable of accommodating three hundred patients, one hundred and fifty of each. The building is designed to accommodate the chronic incurable class, and was a great relief from the overcrowded state that existed in the main building prior to its completion. The building was completed within the appropriation, and opened for the reception of patients in the month of October, 1889.

Much has been done for the comfort and pleasure of the patients. A greenhouse has been erected for the purpose of furnishing plants and flowers for the patients' corridors, handsome pictures adorn the walls, and everything about the hospital presents a comfortable and homelike appearance.

The institution possesses a library, one of the largest, if not the largest, in this country, connected with a hospital for the insane. The books are accessible to all members of the household. They have been freely used, and do much to relieve the monotony of many an hour of hospital life. The library now consists of about 4,000 volumes, and is the result of the bequest of a former nurse (Anne Robinson) who, by

will, bequeathed her earnings for several years as a nurse and attendant in this hospital. She made the bequest, as she herself expressed it when making her will, for the purpose of purchasing books to be used for the pleasure and benefit of those to whom she had, for so many years, endeavored to minister.

During the year 1898 a handsome amusement room, capable of seating about four hundred, was finished; also, a large and commodious chapel, in which religious exercises are held every Sunday, when various clergymen, without regard to denominational preference, officiate. The new chapel is capable of seating about five hundred patients. In 1904-1905 an appropriation of \$250,000 was made for the erection of two additional wings to the annex building, which will accommodate 400 more patients. In 1905 the Legislature appropriated \$12,500 for the construction of fire escapes.

A few years ago a modern laboratory building was erected, and at the present time is fully equipped for scientific work.

In 1907 the new wings, spoken of above, were opened for the reception of patients, so that now the hospital is not overcrowded.

In 1908 the Legislature appropriated \$111,000 for extraordinary improvements, which included installation of modern plumbing throughout the buildings, also tiling for toilet rooms, water sections, etc.

Two buildings for tuberculosis patients, male and female, have been erected, and will accommodate twenty-five, each known as the "open air" ward.

Since January 1st, 1908, there has been no mechanical restraint of any kind used in the hospital. All restraint apparatus, chairs, straight jackets, straps, etc., have been removed from the hospital building, and are stored away where no one can get at them.

During the year 1909 the plumbing and tiling of the old building was completed, and the sanitary arrangements for the hospital have been considered by those competent to judge, to be the best of any public institution of this character.

In both the male and female departments a hydrotherapeutic apparatus has been installed for giving the continuous bath treatment. This apparatus was made especially for the hospital, and has given satisfactory service in the treatment of acutely excited cases.

The Legislature of 1911 appropriated \$103,000 for extraordinary improvements. Two farms in the neighborhood of Trenton Junction have been purchased, which will add 250 acres of farm land to the hospital. A new laundry has been erected and equipped with modern machinery, at a cost of \$30,000.

The Legislature appropriated \$2,800 for research work, which enables the hospital to employ two trained field workers who go out in the community and look up facts regarding the patients' heredity and personal history, which gives valuable information to the medical history. They also engage in "after care" work, i. e., in visiting discharged patients at certain intervals, investigating their condition, and reporting to the hospital any unusual conditions which have any bearing on the recurrence of mental disease. During the years 1910 and 1911 \$5,000 has been spent for furniture for the wards. The Legislature of 1912 appropriated \$165,000 for new buildings, including one for the criminal insane.

STATE HOSPITAL.

Morris Plains (P. O. Greystone Park).

Further provision for the accommodation of the insane being made necessary by the overcrowded condition of the State Hospital at Trenton, the Legislature of 1871 appointed a commission to select a site and build a hospital in the northern part of the State.

At a cost of \$78,732.36 a tract of 408 acres of land, beautifully situated in the hills of Morris County, was purchased and work on the hospital buildings begun.

Additional tracts of land have since been purchased at a cost of \$32,318.00, making a total of 852 acres, at a total cost of \$111,050. The original building, now known as the "Main Building," was erected, at a cost of \$2,511,622. The "Dormitory Building" and a new reservoir, made necessary by its construction, cost, when completed, about \$650,000; a new laundry building, \$18,200; the nurses' cottage, \$20,000, and in 1907 the annual appraisalment placed the personal property of the hospital at \$294,709, thus making the total cost of the entire plant approximately \$3,605,581.

The location is ideal for an institution caring for

the mentally afflicted, and is unsurpassed in this particular by any similar institution in the United States. The buildings command a magnificent view of the surrounding country, and the air is cool and balmy in Summer and crisp and stimulating in Winter.

The main building, opened in 1876, is four stories in height, 1,243 feet in length, 542 in depth, and has ten acres of floor space. It contains the executive offices, reception rooms, medical library, chapel, amusement hall and forty wards, which, when crowded to their full capacity, will accommodate 1,200 patients.

In 1901 the dormitory building was completed. It is situated 1,200 feet in the rear of the main building, accommodates 600 patients, and is constructed on the day room and dormitory plan. On the fourth floor of the building are well-equipped pathological and chemical laboratories, five splendidly-lighted rooms on the top floor of the northeast tower being devoted to this work. The laboratories have been well equipped with many of the latest and best instruments for the prosecution of scientific, clinical and research work, and have proved to be a highly important adjunct to the purely psychiatric work of the hospital.

A cottage for nurses was built in 1906. This is a three-story brick building, trimmed with sandstone, and is situated in front and to the south of the main group of buildings. It is within easy access of the female wards, and affords sleeping quarters for forty female nurses, who formerly, after working daily fifteen hours with the insane, were compelled to spend their nights in the wards, in close proximity to noisy and disturbed patients. In addition to furnishing accommodation for the night, the cottage has a reception room and library, where the nurses may spend their time when off duty.

In order to give the hospital a better mail service, the United States government, on March 23, 1908, established a new post office in the main building of the hospital, and named it Greystone Park. The mail matter of the institution was formerly handled at Morris Plains post office, which is one and one-half miles from the building.

The Legislature of 1911 appropriated \$15,000 for the erection of a new fire house. This fire house provides stabling quarters for two horses and sleeping room for

twenty male employes who are always to be members of the fire department.

The same Legislature appropriated \$40,000 for the erection of a male nurses' home. This building accommodates seventy-six men nurses.

A cold storage plant has been added to the institution which produces five tons of ice per day and also provides a room for the storage of hospital food supplies.

The Legislature of 1911 made an appropriation of \$15,000 for a dynamo and building, and there was also appropriated \$10,000 for a building for the segregation of tubercular patients. The same Legislature also appropriated \$8,000 for screening the windows of the main building and dormitory building.

The Legislature of 1912 appropriated \$69,000 for new buildings and alterations.

A Training School for Nurses was established in 1894 and it has proved to be of great advantage to the hospital in the humane care and treatment of the insane. A graded three-years' course is given to the nurses and consists of lectures and practical demonstrations given by the medical staff in anatomy, physiology, materia medica and therapeutics, chemistry and toxicology, obstetrics and gynecology, genito-urinary diseases, practice of medicine, minor surgery, practical bedside nursing and bandaging. The course is compulsory upon all who are employed as attendants, and since the establishment of the school, 192 persons have been granted diplomas.

Further provision for the scientific treatment of patients has been made by the equipment of rooms, both in the male and in the female departments, with complete hydrotherapeutic apparatus and by the installation of electrotherapeutic appliances, and a powerful static machine in a room in the main building, convenient to both male and female departments.

A room has also been set apart and fully equipped with instruments and appliances for the examination and treatment of patients suffering from diseased conditions of the eye, ear, nose and throat.

The medical library contains over 1,300 volumes of carefully-selected text books and reference works on medical and other scientific subjects, together with well-bound volumes of the annual reports of every hos-

pital for the insane in the United States, Canada, South American States and many of the countries in Europe.

Among the many improvements added in recent years is a new system of keeping case records. The complete record of each patient from the time he enters the hospital until he is discharged is kept in a separate envelope, filed vertically in steel cabinets especially constructed for the purpose. The files are thoroughly cross-indexed, which permits of needful information being rapidly and easily obtained in any given case.

Additional protection from fire has been provided by equipping the hospital with the Kirker-Bender type of fire escape.

Fire drills are held at regular intervals so that the patients may become familiar with the location of the fire escapes and accustom themselves to their use so as to enable them in the event of fire to go through this means out of danger in an orderly and expeditious manner.

The hospital has equipped Dental Rooms with the latest and most modern appliances, thus enabling the Visiting Dentist to do scientific work for the patients needing dental attention.

STATE NORMAL AND MODEL SCHOOLS

at Trenton.

These schools are the property of the State, and are located at the junction of Perry street and Clinton avenue, Trenton. There are two buildings, the school building on the west side of Clinton avenue, and the boarding halls and dormitories, situated on the east side of the avenue. These schools were established in 1855 by an act of the Legislature. The purpose of the Normal School was defined to be "the training and education of its pupils in such branches of knowledge, and such methods of teaching and governing, as will qualify them for teachers of our common schools." The Model School was designed to be a place where "the pupils of the Normal School shall have opportunity to observe and practice the modes of instruction and discipline inculcated in the Normal School.

The Normal School has four different courses of study, as follows: First, a two years' general course for graduates of four years' high school courses; second, a two years' kindergarten course for graduates of four years' high school courses; third, a two years' domestic science course for graduates of four years' high school courses; fourth, a four years' high school teachers' course, equivalent to a teachers' college course. Also special music courses in voice training, piano and violin.

The Model School begins with the kindergarten and includes a full secondary or high school curriculum. It offers three courses: the classical, Latin scientific and English.

The buildings are equipped with laboratories, gymnasium, and the modern appliances necessary to good work.

The following figures show the first cost to the State and the present valuation of the Normal School property. The first cost to the State has been supplemented from time to time by the contributions of private individuals, and by balances from the Boarding Hall receipts after meeting the annual expenses of the Hall. It includes also an industrial arts course in co-operation with the Trenton School of Industrial Arts.

FIRST COST TO THE STATE.

Original Normal and Model School	
Buildings	\$38,000
Appropriation of 1890.....	40,000
Appropriation of 1891.....	3,000
Appropriation of 1893.....	12,000
Appropriation of 1894.....	10,000
Appropriation of 1897.....	25,000
Appropriation of 1903.....	5,000
	\$133,000
Original Boarding Halls.....	\$30,000
Sundry Annual Appropriations.....	67,075
Appropriation of 1904.....	40,000
	\$137,075
Total.....	\$270,075

PRESENT VALUATION.

Original School Buildings.....	\$51,000	
Appropriation of 1890.....	40,000	
Appropriation of 1891.....	8,000	
Appropriation of 1893.....	12,000	
Appropriation of 1894.....	10,000	
Appropriation of 1897.....	25,000	
Appropriation of 1902.....	5,000	
Appropriation of 1913.....	85,000	
Furniture and apparatus.....	30,000	
		\$266,000
Boarding Halls	\$71,000	
North Wing, 1893.....	30,000	
Principal's residence, 1893	16,000	
Buildings and lot, 1899	20,400	
Sundry Annual Appropriations	67,075	
Appropriation of 1904.....	40,000	
Furniture	50,000	
		294,475
Grounds	115,000	
Appropriation 1913	16,000	
		\$691,475
Total		

The enrollments in 1855 were as follows: Normal School, 43; Model School, 125. For the year ending June 30th, 1913, these enrollments had increased to 581 in the Normal and 494 in the Model. During its history the Normal School has graduated 5,356 students.

The Principals of the schools have been as follows: William F. Phelps, A. M., October 1st, 1855, to March 15th, 1865; John S. Hart, LL. D., March 15th, 1865, to February 7th, 1871; Lewis M. Johnson, A. M., February 7th, 1871, to July 1st, 1876; Washington Hasbrouck, Ph. D., July 1st, 1876, to February 10th, 1889; James M. Green, Ph. D., LL. D., February 10th, 1889, to the present.

THE NEW JERSEY STATE NORMAL SCHOOL
at Montclair, Essex County.

The increasing demand for professionally trained teachers, and the inability of the State Normal School, at Trenton, to meet it, led to the passage of a resolution by the Legislature of 1902 directing the State Board of Education to investigate as to the need of increased normal school accommodations and how best to provide them, should the board find the present accommodations inadequate.

In its study of the question the board discovered that there were 7,561 teachers in the public schools of the State, and that of this number 2,224 were graduates of normal schools, 457 were college graduates, and 1,663 graduates of city training schools, leaving 3,217 teachers, or nearly one-half of the entire number, who had not had any special training. Of the graduates of normal schools employed, nearly forty per cent. came from other States, notwithstanding the fact that the New Jersey State Normal School, at Trenton, was working to its full capacity.

In its report to the Legislature in 1903 the board recommended that a normal school be erected in the northern part of the State. In 1904 the Legislature appropriated \$25,000 for the purchase of a site. The board, after inspecting numerous sites, finally purchased a plot in the northern part of Montclair, in Essex County, at a cost of \$25,000. The plot contains twenty-five acres and is 400 feet above sea level, giving an uninterrupted view of Newark and surrounding towns and of the bridges and skyscrapers of New York City. The plot is large enough to accommodate the school building and dormitories, should it be found necessary in the future to provide them, and also to give a large campus and sufficient ground for illustrating methods of teaching agriculture, which will in the near future be as important a subject in the curriculum of a well organized normal school as illustrating the methods of teaching chemistry or literature is at present. Within a radius of ten miles from the site selected there is a population of more than one million.

In 1906 the Legislature appropriated \$275,000 for the erection and furnishing of the building. The plans were prepared by State Architect George E. Poole and Assistant Architect Francis H. Bent, of the Department of Charities and Corrections. The mission style of architecture was adopted, and the material is brick covered with pure white stucco, the roof being red tile. The building is 334 feet long and 133 feet deep, the centre and wings projecting. In front is an esplanade 260 feet long and 44 feet wide, protected by a concrete wall from which steps descend to the lawn.

In the basement are the manual training and domestic science rooms, four rooms for observation

classes, locker and dressing rooms, showers, recreation and lunch rooms.

On the main floor are the board room, the principal's offices, a library 32x60 feet, the study hall and gymnasium, each 57x76 feet, two large lecture rooms and eight class rooms. The study hall and gymnasium have ceilings twenty-five feet high, giving ample space for gallery and running track, respectively.

On the second floor is the drawing room, 32x60 feet, with high ceiling and north light, three lecture rooms, large laboratories for chemistry, physics, botany and zoology, and dark rooms for photography. Teachers' rooms are provided on each floor.

The finish is in hard pine, except the study hall, which is in white and gold. The study hall will also be used as the auditorium. The walls of the laboratories are of white tile and the floors of cement. The walls of the gymnasium are of cream-colored brick.

The heating and ventilating plant is in a separate structure, located some distance from the main building. The cost of the buildings, exclusive of furniture and grading, will be less than \$250,000.

The school was formally opened on Monday, September 28, 1908. Addresses were made by Governor Fort, President Hays, of the State Board of Education, Edward Russ, chairman of the Building Committee, and others.

The regular sessions of the school began September 15, 1908, with an attendance of 187 pupils.

A class of 45 teachers was graduated in June, 1910, and 145 teachers were graduated in June, 1911. The membership of the school for the year ending June 30, 1911, was 443. The demand for graduates of the school far exceeds the supply, and all graduates are now employed in teaching.

The Principal is Dr. Charles S. Chapin, formerly Principal of the Rhode Island State Normal School.

The school may be reached in three ways:

1. By Erie Railroad—Greenwood Lake Division. The Montclair Heights station adjoins the grounds of the Normal School.

2. By D. L. and W. Railroad to Montclair station, thence by Valley Road trolley to the grounds.

3. By Bloomfield Avenue trolley with transfer at Valley Road to Valley Road trolley.

Passengers by the Pennsylvania Railroad to Newark can take Bloomfield Avenue trolley at Newark station.

Passengers by the Central Railroad of New Jersey to Newark can take Bloomfield Avenue trolley at corner of Market and Broad Streets, Newark.

THE NEW JERSEY STATE NORMAL SCHOOL

at Newark.

The new State School building is centrally located between Broad street and Belleville avenue, at the intersection of Fourth avenue, and occupies, including its spacious grounds, an entire city block. The architecture of the building is dignified as well as picturesque and is enhanced by the sunken garden, masses of bloom and hedges. The interior has been greatly admired for the beauty of its color scheme, its fine appointments and educational features. The building is equipped with an auditorium, gymnasium, laboratories, manual training shops, sewing rooms, art rooms and spacious, well-ventilated class rooms for normal work. Special features are the demonstration rooms with raised seats, lecture rooms, conference rooms, a fine library, study halls and a splendidly equipped kitchen and dining room. The building also has a modern system of heating, lighting and ventilating and excellent sanitary conditions.

This new building opened its doors under State control September 16th, 1913, with an enrollment of 450 students and a waiting list. It may be of interest to note that the school is so centrally located that only two students requested boarding places in the city of Newark. The trolley and railroad facilities are such that they can readily come and return to their homes. A dozen prominent high schools are within forty minutes of the school.

A large practice school is connected with the Normal where students are trained under actual school conditions and the aim is to graduate an efficient corps of teachers for the public schools of the State.

The Principal of the new State School is W. Spader Willis, who for fourteen years was Principal of the City Normal School at Newark.

THE STATE HOME FOR BOYS.

"The New Jersey State Reform School" was established by act of the Legislature approved April 6th, 1865. A farm of 490 acres was purchased for the purpose near Jamesburg, Middlesex county.

The first boy was received July 6th, 1867. Its first Superintendent was Rev. Luther H. Sheldon, who was in office from April 10th, 1867, till April 1st, 1874, and was succeeded by James H. Eastman, who was Superintendent from April 1st, 1874, till September 15th, 1884. Upon his withdrawal Ira Otterson was made acting Superintendent, and on December 10th, 1884, he was elected Superintendent. In 1902 Mr. Otterson was succeeded by John Wildes who, March 1, 1904, gave way to John C. Kalleen. In 1900 the name of The Reform School was changed to the State Home for Boys.

Since founding the school, beside the Administration building, there have been erected on the campus eight family buildings (two of them double buildings), capable of accommodating fifty boys each, a chapel, hospital, store and cook house, industrial building, electric light, heat and power, generating station and farm buildings, conservatory, up-to-date cow barn, piggery, all of brick, many of the buildings constructed with bricks manufactured by the boys on the place.

Besides domestic and farm labor, all boys are instructed in the rudiments of an English school education, and many receive instruction in shorthand and typewriting and in the different mechanical branches and band music.

In 1900 there was erected by boys' labor, under regular instructors, a building 40 by 100 feet, two stories high, in which are established schools for trade teaching. In 1910, in this building, a complete outfit of machinery consisting of a planer, mortiser, universal and band saw, and others necessary to make it complete was supplied. While in the past, so far as the accommodations would permit, a number of boys have received instruction in mechanical trades, and with the accommodations furnished in the new building, a greater number of boys receive a more thorough knowledge in lines of skilled handicraft, which will the better prepare them to become good citizens.

During 1910 the cow and dairy barn have been remodeled and rebuilt, and the Legislature of 1910 appropriated \$40,000 with which to erect a central school building. The Legislature of 1912 appropriated \$40,000 for the erection of a double cottage.

STATE HOME FOR GIRLS.

This institution is located on the line of the Trenton Branch of the Philadelphia and Reading Railroad, in the City of Trenton, near the Trenton State Hospital, and is located on a farm of about 79 acres of land. A substantial building was erected at a cost of \$23,334, and other improvements since made bring the value of the place, with furniture, &c., up to \$186,622. The value of the land is \$16,700. Previous to the erection of the new building, the school was at "Pine Grove," in the Sixth Ward of the city of Trenton. This place had been leased so as to afford room for persons sentenced under the act of April 4th, 1871, and a subsequent act. The Legislature of 1900 appropriated \$30,000 for the erection of an additional building. In 1900 and 1901 about \$31,000 was spent for improvements and the Legislature of 1905 appropriated \$36,000 for the erection of a new cottage and about \$9,000 for various other improvements. On February 11th, 1910, a new administration building, named the "Fort Cottage," was formally opened. It is the counterpart of Washington's headquarters at Morristown, N. J., and had served as New Jersey headquarters at the Jamestown, Virginia, Exposition. It is most elaborately furnished with everything suggestive of the colonial period. A new cottage costing \$25,000 was erected in 1911 and 1912 to house twenty-five little girls. The Legislature of 1912 appropriated \$16,700 for the erection of an infirmary and barn.

The institution is for girls between the ages of ten and nineteen years who may be committed to it by the courts.

THE STATE PRISON.

The New Jersey State Prison, situated on the block enclosed by Federal, Third, Cass and Second streets, in the city of Trenton, is one of the finest institutions of its kind in the country. Its erection was authorized by an act of the Legislature passed February 13th, 1832, and it was completed in the year 1836, having 150 cells, at a cost of \$179,657.11. It was built of red sand-stone, from the

Ewing quarries, and the style of its architecture is Egyptian, having four Egyptian columns in front of the main entrance, on Third street. It consists of a main building, used as a residence for the Keeper and as reception rooms and offices. From time to time the prison has been enlarged, and although there is not sufficient room to afford separate confinement for each prisoner, as required by law, the provisions of the act are carried out as far as possible. The rules and regulations now in force have brought the internal affairs of the institution, as to cleanliness, discipline, victualing, &c., to a much higher standard than was ever before reached, and a visit thereto will convince the visitor that the management is as perfect as can be.

Previous to the year 1798 there was no State Prison, and prisoners were confined in the county jails. On March 1st, 1797, Jonathan Deane was appointed by an act of the Legislature as an agent to purchase a lot of land from Peter Hunt, situate at Lamberton, containing six and a half acres, and to erect suitable buildings thereon. This was done at an expense of £9,842 0s. 3d., and what is now the State Arsenal, at Second and Cass streets, is the result. Solitary confinement was not practiced previous to 1836, in which year the old prison was vacated and the present one occupied.

On March 4th, 1847, \$5,000 was appropriated to build an additional wing to the original building. On March 25th, 1852, \$15,000 was granted for the erection of a new wing for hospital purposes. On March 22d, 1860, the sum of \$17,000 was voted for the purpose of building an additional wing for cells, and on February 16th, 1861, a further sum of \$2,243.01 was appropriated to complete the same. On April 16th, 1868, \$6,000 was appropriated for the building of an additional wing to provide room for female convicts. An act passed April 2d, 1869, provided for the appointment of commissioners to extend the grounds of the prison to the wall of the State Arsenal, to build an additional wing and workshops, and made an appropriation of \$50,000 for that purpose, and in the same month \$9,734 was appropriated for the purpose of completing the wing of the female department. On April 4th, 1871, the sum of \$75,000 was appropriated for the purpose of completing the new or east wing, and on April 4th, 1872, a further sum of \$28,700 was appropriated for the completion of the same. March 3d, 1874, \$12,000 was voted for the construction of gas works for the supply of illuminating gas

for the prison. On March 8th, 1877, the sum of \$100,000 was appropriated for the enlargement of the prison and the purchase of a burial ground for deceased convicts. The north wing was remodeled out of this last appropriation and a burial ground purchased. The Legislature of 1895 appropriated \$150,000 for the enlargement and improvement of the prison. The Legislature of 1899 appropriated \$14,000 for alterations in the women's wing of the prison. In 1905 \$250,000 was appropriated for the erection of a new wing, and it was finished in 1907. The addition, which is at the northeast corner of the institution, is one of the most complete in the United States. There are five tiers, each having seventy cells. The interior is wholly of steel and concrete. The cells are separated from the outer walls by a passageway for the keepers and the entire section of each tier is completely enclosed in a cage of steel. Thirty-five cells are controlled by a combination locking device, although any one cell door or a series of doors can be thrown open by a lever system from the end of the corridor where the locking device is located. Between the cell sections there is a narrow utility court from which the ventilation is controlled and where the sanitary parts can be reached without any necessity for going into the cells. Each cell has a steel cot, porcelain washstand and sanitary arrangement and is lighted by electricity. Special attention has been given to ventilation. A death house was also built on the prison grounds in 1907 to comply with the law regarding the electrocution of persons condemned to death.

THE NEW JERSEY HOME FOR DISABLED SOLDIERS.

This institution is located in Kearny, Hudson county. It originated in the mind of Governor Marcus L. Ward just before the close of the Civil War. His petition to the Legislatures of 1863-64 resulted in the passage of an act on April 12th, 1864, appointing himself, ex-Governors Daniel Haines, William A. Newell and Charles S. Olden, and Edwin A. Stevens and Rynear H. Veghte as commissioners to examine into and report on the subject. On February 1, 1865, they made their report to Governor Parker and the Legislature appropriated \$50,000 for the desired purpose. Grounds were purchased in the city of Newark and in March, 1866, the same commissioners were

appointed managers of the Home. The board appointed Colonel A. N. Dougherty, Commandant; Rev. Samuel T. Moore, Superintendent and Chaplain, and Dr. A. M. Mills, Surgeon, of the Home. It was opened for reception on July 4th, 1866. For twenty-two years the Home remained in Newark, when a new site was selected in Kearny. This comprises about sixteen acres and \$225,000 was appropriated for the buildings, furnishings, &c. On October 4th, 1888, the old home was vacated and the new home occupied. The New Jersey Home is the parent of similar institutions throughout the country. In order to gain admission to the Home the applicant must have served in the army, navy or marine service and been honorably discharged therefrom. He must have lived in the State for at least two years next preceding date of application, or have served in a New Jersey organization, and must be unable to earn a living for himself by manual labor. Since 1888 various additions have been made.

NEW JERSEY HOME FOR DISABLED SOLDIERS, SAILORS OR MARINES AND THEIR WIVES.

Vineland.

This Home was organized in 1898, the sum of \$5,000 having been appropriated for the purpose. A plot of ground, comprising 20 acres, and a building containing about 75 rooms and basement, situated in the town of Vineland, were purchased for a Home, and in 1899 an additional appropriation of \$21,500 was made to pay for the property. In the same year the sum of \$20,000 was appropriated for altering, repairing and furnishing the buildings. In 1900 a special appropriation of \$13,000 was made for new floors, porches, laundry machinery, engine and boiler and furniture. The Home was opened in December, 1899, for the admission of inmates and the first were admitted January 2d. 1900. In 1901 the sum of \$7,700 was appropriated for an elevator, alterations and appliances, making the cost of building and land \$67,200. In 1903 nine acres of additional land was purchased at a cost of \$2,000 and the same year an act was passed by the Legislature providing for the care and maintenance of widows of veterans, and the sum of \$28,000 was appropriated for the construction and furnishing of buildings necessary to carry out the provisions of the act. An additional sum of \$2,500 was appropriated for extra work and the building was

completed and ready for occupancy in July, 1904. Since then two new wings, each eighty feet long and containing some 120 rooms, have been added, and a separate boiler house in the rear of the main buildings erected. A new heating and lighting plant has been installed, and other marked improvements for the care and comforts of the inmates completed. In 1912 the Legislature appropriated \$30,000 for a new hospital.

SCHOOL FOR THE DEAF.

This institution, which is located at Trenton, is a part of the public school system of the State, and is open to deaf residents of the State between the ages of six and twenty-one years. The pupils are instructed in the branches of common-school education, and are also trained in some handicraft. Speech is taught to all who can acquire it, and with such success that in some classes it becomes the principal means of communication.

The industrial department is larger and better equipped than in most schools of this kind. From the printing office is issued monthly a paper, the *Silent Worker*, which, in point of mechanical execution and of quality of contents, ranks as the best issued from any institution in the country. All the work on this paper is performed by pupils of the school.

The wood-working department, under the charge of a graduate of a technical school of high rank, has a course in which theory and practice are united in an unusual degree.

A course of kindergarten work, especially adapted to the deaf child, has been worked out in the school, and has been followed by some of the best schools of the kind in this country.

A building for hospital purposes, designed in accordance with the best modern practice and ample to meet any possible need, was opened in 1899.

The attendance of pupils has risen from 125 in June, 1896, until at the present time it is about 170.

The school possesses a well chosen library, which at present contains about 4,000 volumes, and is rapidly growing.

HOME FOR THE CARE AND TRAINING OF FEEBLE-MINDED WOMEN.

Vineland.

This institution was established by virtue of the act of March 27th, 1888, the late S. Olin Garrison, who drafted the original law, being its first superintendent. On November 7th, of the same year, he was succeeded by Mary J. Dunlap, M.D., and then by Dr. Madeleine A. Hallowell. Upon organization of the first board of managers, the late Hon. Alexander G. Catell, of Camden county, was chosen President, a place he acceptably filled until his death. He was succeeded by the Hon. Benjamin F. Lee, of Mercer county, Clerk of the Supreme Court, who occupied the position until his death in 1909. Mrs. Emily E. H. Williamson, of Union county, was secretary of the board from its organization until her death in 1909. The first treasurer was the Hon. Belmont Perry, of Gloucester county, he being succeeded by ex-Senator Philip P. Baker, of Cumberland county; the late Senator Barton F. Thorn, of Burlington county, and George B. Thorn, Esq., of Burlington county, the present incumbent. Harry H. Pond was elected President in 1909.

As its official title suggests, this institution has for its object the care and training of feeble minded women. Its location in a peculiarly healthful and fertile portion of the State, the plan and scope of the buildings, as well as their equipment and the employment of modern administrative methods, make the Home a subject for favorable comparison with any similar institution in the country. The property consists of about 50 acres.

The most conspicuous building of the Home is that devoted to purposes of administration and instruction, including dormitories and a gymnasium. There is also a laundry, a power-house, with heating apparatus, and pump for raising the sewage of the home into the Vineland system. Fire escapes and a water tower give protection to the State's wards. All the buildings are lighted with gas or electricity.

In 1912 the Legislature appropriated \$60,000 for a new dormitory, &c.

TRAINING SCHOOL FOR FEEBLE-MINDED CHILDREN.

Vineland.

This public institution is an outgrowth of a private one, which Prof. S. Olin Garrison established in Millville, Cumberland county, on September 1st, 1887. It was opened at Vineland, on March 1st, 1888, with an enrollment of ten pupils. Adjacent properties were soon acquired and a handsome building, costing about \$18,000, was erected in 1890-91. There are fourteen cottages, besides a hospital, large barns, shops and manual training rooms, located on a farm of 260 acres. The school has a fine assembly hall, seating over 600, and also containing seven school rooms, drill room and a gymnasium. The Department of Research has a well equipped laboratory, where studies as to the cause and prevention of feeble-mindedness are carried on.

The plan and scope of training and education by the school, require fourteen teachers in English, Kindergarten, Music, Physical Culture and Manual Trades departments, thereby indicating the special and comprehensive fields of instruction. There is also a custodial department for the idiotic.

The property is worth over \$250,000, real and personal, with a debt of only \$21,000. Besides very good property acquisitions at low cost, at least \$150,000 have been donated to the school since its organization, to aid in the current expenses, in improvements and new buildings.

STATE VILLAGE FOR EPILEPTICS.

(Henry M. Weeks Hospital.)

Skillman, Somerset County.

This village is located in Montgomery township, Somerset county, at Skillman Station, on the line of the Philadelphia and Reading Railroad. The location is one of the most beautiful and healthful in the State, and is admirably adapted for the purposes of this kind of an institution. The managers have secured four adjoining farms containing in all about seven hundred and eighty acres.

The four farm houses are now being used, one for the Administration building, one for residence of the Superintendent, one for patients and one for employes.

In 1884 Dr. John W. Ward, Superintendent of the State Hospital at Trenton, realizing the necessity of separating the epileptics from the insane, went before a legislative

committee and strongly urged the appropriation of \$50,000 to erect a building upon the grounds of that institution for the proper care of the epileptics. The late Prof. S. Olin Garrison, Principal of the New Jersey Training School for Feeble-Minded Children, at Vineland, early recognized the necessity of separate provision for the epileptics in that institution, and was indefatigable in his efforts to establish the present village.

For a number of years the subject was agitated, and in 1895, in accordance with a resolution passed by the Legislature, the Governor appointed a commission to investigate the number and condition of epileptics in the State. The report of the commission was presented to the Legislature of 1896 and a bill was introduced for the establishment of a colony on a plan recommended by the commission. The bill failing to become a law, the New Jersey State Medical Society, by resolution at their annual meeting in 1896, endorsed the necessity of such legislation. In 1897 the President, Dr. Thomas J. Smith, of Bridgeton, most ably presented the necessity of providing for the epileptics, and urged that the State authorities be importuned most earnestly to revive the movement initiated the year before to establish an industrial epileptic colony in our State. The Society reaffirmed its position, and appointed a committee to urge the matter further.

Through the combined efforts of those interested and with the zealous co-operation of Senator Stokes, of Cumberland, who had charge of the legislation, an act was passed by the Legislature of 1898, and promptly signed by Acting Governor Voorhees, making the necessary provisions for the establishment of the institution. The sum of \$15,000 was appropriated for the purchase of a site and to pay for the equipment and maintenance of the village. The "Maplewood Farm," containing about 187 acres, was purchased for \$11,500, and the village was opened for the reception of male patients November 1st, of the same year.

The Legislature of 1900 appropriated \$30,000 for the erection of two cottages for patients, and \$16,000 for the purchase of two farms adjoining the property. Additional appropriations were made each year from 1901 to 1911, aggregating \$900,000, for extensions and improvements. All epileptics of either sex, over five years of age, and not insane or idiotic are admitted.

In 1912 the Legislature appropriated \$78,000 for new buildings.

NEW JERSEY REFORMATORY.

Rahway.

In 1895 the Legislature passed an act, approved by Governor Werts on March 28 of that year, providing for the appointment of a commission to consist of six persons, who were charged with the duty of building an intermediate reformatory institution for first male offenders. The commission was authorized to set apart the property known as the Edgar farm, located in Union and Middlesex Counties, and then belonging to the State Sinking Fund.

If it were found necessary they were authorized to purchase adjoining property for the completion of the site at a cost not to exceed ten thousand dollars, but this authority was not used.

The institution, when completed, was designed to accommodate not less than one thousand inmates, and the sum of one hundred thousand dollars was appropriated to begin the work.

The site now comprises about 115 acres. That which is not occupied by the buildings or enclosed within a stockade surrounding the same, furnishes occupation to the inmates, and is devoted to the purpose of tillage, to supply farm products and sustain the animals used by the institution.

The original Commissioners were Patrick Farrelly, George S. Mott, David M. Chambers, William A. Ure, John T. Daly and Thomas M. Gopsill.

According to the plans originally adopted the building, when completed, was to have four wings, capable of accommodating 1,024 inmates. The first wing and centre were completed in the year 1901, and inmates were then first received.

First male offenders only are admitted between the ages of sixteen and thirty years.

The criminal courts of the State are empowered in their discretion to commit offenders to the Reformatory instead of State Prison. The original commission was replaced by the present Board of Commissioners, consisting of nine persons, including the Governor, and no more than four to be of the same political party.

The reformatory and grounds are located about one and a half miles south of the City of Rahway. The buildings now erected comprise the guard-room build-

ing, northeast and southeast wings, the domestic building and "Tie-to" building, connecting it with the guard-room building, the industrial building, new tuberculous pavilion, independent water system with filtering plant, two trades' school buildings and wall, power house, hospital for contagious diseases, barn, hennery, piggery, shelter station and cold storage warehouse.

The "Tie-to" building, the hospital, the pavilion, barn, hennery, piggery, shelter station and cold storage warehouse were constructed entirely by the inmates and without cost to the State, except for material.

The construction of a sewage disposal system contracted for by the former Board of Managers, has been completed recently by inmate labor.

The inmates are detailed to different trade classes, and do all the work required for betterments and repairs. They enjoy daily educational advantages and are regularly drilled in military tactics.

STATE TUBERCULOUS SANITARIUM.

Glen Gardner.

This Sanitarium, which was completed in 1907, is located at Glen Gardner, near High Bridge, Hunterdon county. The site is on the slope of a mountain nearly 1,000 feet above the level of the sea, where the State has acquired about 600 acres. The slope has been cut away and leveled for a considerable space, and here the buildings were constructed. On a clear day the view from this point is one of the most magnificent in this picturesque section of North New Jersey. It looks away over a rolling country of wooded hills and cultivated farm lands to the mountains on the other side of the valley, which run at its foot. Away in the distance like a thin ribbon of silver is the South Branch river, and in whatever direction the eye turns some new and charming scene is encountered. The structure consists of a service building, administration building and east and west wards. The service building is the source of supplies for the institution. It is 84x110 feet, three stories, including basement, in which is the boiler room, engine room and electric light plant. A cold storage is located in the basement. On the second floor is the main dining hall, which is 84x48 feet, the

service room, bakery, kitchen, storeroom, butcher shop and cold storage. The third floor is fitted up with rooms for the doctors, employees' rooms, ironing, drying and linen rooms, coat rooms, sterilizing room, &c. All the buildings are built of field stone, stuccoed on the outside and finished with white plaster on the interior. The ward building is 32x150 feet and the administration building 52x120 feet. The buildings are so constructed that additions may be made from time to time as the necessity of the case demands. About 175 patients can be comfortably accommodated in the ward buildings. The water supply is derived from a large reservoir which is kept supplied from the springs. The system of sewerage is among the most sanitary in existence. The total cost of the Sanitarium represents an outlay of about \$300,000.

The first impetus for caring for the State's consumptive poor was given in an address delivered in 1900 before the State Medical Society by Dr. Halsey, then president. A bill was drawn by a committee of the society, and was passed by the Legislature in 1902, when a Board of Managers was appointed by Governor Murphy. Of this Board, Dr. Charles J. Kipp of Newark was elected president, and for whom the mountain on which the State Sanitarium was built was named. The Legislature appropriated \$50,000 to carry the bill into effect. The Sanitarium is intended as a model institution, largely educational in character, which would give a practical demonstration of up-to-date methods of treating cases of tuberculosis and point the way for other institutions of a similar type, at the same time extending the direct benefits of its system to as large a number of cases as its necessarily limited facilities would enable it to care for. The institution handles about six hundred cases annually. Its purpose is to arrest the disease in its incipient stage and discharge the patient in such condition that, with the aid of the instruction he receives while at the institution, he may be reasonably certain of being able to effect his own cure. This instruction will prove valuable not only to himself, but to the public in general, as it becomes disseminated through his agency and that of the other patients who undergo treatment and go out again in the world at large. As a rule, the cases selected will be such as can be treated with reasonable expectancy of a cure. In 1912 the Legislature appropriated \$89,500 for new buildings.

BORDENTOWN INDUSTRIAL SCHOOL.

The Manual Training and Industrial School for Colored Youth located at Bordentown, N. J., is a State institution maintained by appropriations from the State and under the supervision of the State Board of Education.

The school was established to meet the educational needs of the colored people of New Jersey and seeks more and more to fit its students to go out and do intelligently the work to which they are called.

The Literary Department as far as is practicable is adjusted to the needs of the Industrial Training, and an effort is made to throw around the student a home atmosphere.

The school occupies a conspicuous site on the banks of the Delaware River, comprising 225 acres of good farm land. The physical equipment of the school consists of an administration building, a girls' dormitory, a boys' dormitory and infirmary, a laundry and carpenter shop, a printing office and a group of farm buildings.

Approximately one hundred students are enrolled, this number exhausting the facilities for accommodation.

Tuition is free and a nominal charge is made for board, washing, medical attendance and registration.

In 1912 the Legislature appropriated \$20,000 for a new dormitory.

STATE REFORMATORY FOR WOMEN.

The Reformatory is located on a farm of 346 acres one and one-half miles from Clinton, Hunterdon county. There are three houses on the farm.

Number one has been enlarged so as to accommodate 25 people—22 women besides the superintendent, nurse and housekeeper. Number two is for the farmer, and the third is a small house for emergency needs. The barns have also been put in order.

Miss May Caughey, the superintendent, took up her residence at the Reformatory the middle of November, 1912.

The Legislature of 1912 appropriated \$20,000 for the alterations necessary to establish the Reformatory.

The Reformatory was dedicated on May 26th, 1913.

PRESIDENTIAL TICKETS, 1912.

DEMOCRATIC.

For President, Woodrow Wilson. For Vice-President, Thomas R. Marshall.

For Presidential Electors—Robert S. Hudspeth, John W. Wescott, Joseph R. Newton, Thomas H. Birch, Henry S. Terhune, George M. LaMonte, Lucius T. Russell, John B. Cavagnaro, John Hinchliffe, Matthew T. Cronin, Edward M. Waldron, Edwin A. Bradley, John J. Ryan, Ernest J. Heppenheimer.

REPUBLICAN.

For President, William H. Taft. For Vice-President, James S. Sherman.

For Presidential Electors—F. Wayland Ayer, Frederick Frelinghuysen, Norman Grey, Benjamin Hancock, Lewis S. Thompson, Abram A. Cortelyou, Richard H. Williams, J. Hull Browning, Garret A. Hobart, Ulysses B. Brewster, William Riker, Jr., Ira A. Kip, Jr., Anthony J. Volk, George F. Perkins.

PROGRESSIVE.

For President, Theodore Roosevelt. For Vice-President, Hiram W. Johnson.

For Presidential Electors—Edward J. Brooks, A. Crozer Reeves, Harvey F. Carr, Charles P. Farner, William Dinwiddie, Charles C. Kenyon, Mahlon Morey, William W. Taylor, Samuel V. S. Muzzy, R. Arthur Heller, Edward T. Ward, Frederick E. Kip, Diederich Bahrenburg, George E. Cannon.

NATIONAL PROHIBITION.

For President, Eugene W. Chafin. For Vice-President, Aaron S. Watkins.

For Presidential Electors—Grafton E. Day, Charles M. Quimby, Charles E. Lane, Lewis Lincoln Eavenson, Jesse Perry, Charles H. Elder, Fred Wooster Owen, Franklin Pierce Lefferts, William R. Forfar, Alfred H. Edgerley, George G. Weeks, Stephen D. Riddle, Charles Leitch, Ulysses S. Knox.

SOCIALIST.

For President, Eugene V. Debs. For Vice-President, Emil Seidel.

For Presidential Electors—Monroe Gibson, Jacob Hambacher, Fred Hartmeyer, William Warner, Lewis A. Young, William Walker, J. Lindsay Van Nest, Harry F. Kopp, Charles Kaser, Frederick Keller, George H. Strobell, Max Richter, Edward K. Stretch, Albin Strobel.

SOCIALIST-LABOR.

For President, Arthur E. Reimer. For Vice-President, August Gillhaus.

For Presidential Electors—Herman Hartung, George T. Lewis, Michael D. Fitzgerald, John Reese, Adolf F. Anderson, Charles Sperle, George Yardley, William J. Carroll, Edward Devlin, Herrman Landgraf, George Melia, Dietrich H. Schonleber, Ernest Aiazzone, Nicol Gerold.

DEMOCRATIC NATIONAL DELEGATES, 1912.

At the primary election held throughout the State on May 28th, 1912, the delegates chosen to the Democratic National Convention, which was opened at Baltimore on June 25th, were as follows:

At Large—John Hinchliffe, James E. Martine, Nicholas P. Weden, John W. Wescott.

Alternates—John L. Armitage, Albert Bollschweiler, Eugene S. Burke, William Libbey.

District Delegates—First—Joseph E. Nowrey and J. Warren Davis.

Second—Thomas H. Birch and J. Thompson Baker.

Third—John W. Slocum and Thomas J. Scully.

Fourth—George M. LaMonte and Walter Madden.

Fifth—William L. R. Lynd and James J. Potts.

Sixth—William Kline and Dan Fellows Platt.

Seventh—William Hughes and Robert G. Bremner.

Eighth—Peter Stillwell and John M. Rhodabeck.

Ninth—James Smith, Jr., and Arthur B. Seymour.

Tenth—James R. Nugent and Harry F. Backus.

Eleventh—Emil Groth and John J. McGovern.

Twelfth—Thomas G. Haight and Mark A. Sullivan.

The vote for choice for President was as follows: Woodrow Wilson, 48,336; Champ Clark, 522; Judson Harmon, 60; William J. Bryan, 47.

REPUBLICAN NATIONAL DELEGATES, 1912.

At the primary election held throughout the State on May 28th, 1912, the delegates chosen to the Republican National Convention, which opened in Chicago on June 18th, were as follows:

At Large—Frank B. Jess, Edgar B. Bacon, Everett Colby, John Franklin Fort.

Alternates—Henry Marelli, James McCarthy, Wilbur A. Mott, J. Wiggins Thorn.

District Delegates—First—Duncan W. Blake, Jr., and John Boyd Avis.

Second—Joseph H. Marvell and Francis D. Potter.

Third—Clarence E. F. Hetrick and Adrian Lyon.

Fourth—John E. Gill and James E. Bathgate, Jr.

Fifth—Charles W. Ennis and Edgar A. Knapp.

Sixth—William W. Taylor and Herbert M. Bailey.

Seventh—James G. Blauvelt and Henry C. Whitehead.

Eighth—John N. Klein and Louis M. Brock.

Ninth—Edward T. Ward and William A. Lord.

Tenth—Edmond B. Osborne and Frank L. Driver.

Eleventh District—John Garner and Fred Vollmer.

Twelfth—John Rotherham and George L. Record.

The vote for choice for President was as follows: Theodore Roosevelt, 61,297; William H. Taft, 44,034; Robert M. LaFollette, 3,464.

ELECTORAL VOTE OF NEW JERSEY.

FOR PRESIDENT AND VICE-PRESIDENT, FROM MARCH 4, 1789.

1789—George Washington, of Virginia.....	6
John Adams, of Massachusetts.....	1
John Jay, of New York.....	5
1793—George Washington, of Virginia.....	7
John Adams, of Massachusetts.....	7
1797—John Adams, of Massachusetts.....	7
Thomas Pinckney, of South Carolina.....	7
1801—John Adams, of Massachusetts.....	7
C. C. Pinckney, of South Carolina.....	7
1805—Thomas Jefferson, of Virginia.....	8
George Clinton, of New York.....	8
1809—James Madison, of Virginia.....	8
George Clinton, of New York.....	8
1813—DeWitt Clinton, of New York.....	8
Jarard Ingersoll, of Pennsylvania.....	8
1817—James Monroe, of Virginia.....	8
Daniel D. Tompkins, of New York.....	8
1821—James Monroe, of Virginia.....	8
Daniel D. Tompkins, of New York.....	8
1825—Andrew Jackson, of Tennessee.....	8
John C. Calhoun, of South Carolina.....	8
1829—John Q. Adams, of Massachusetts.....	8
Richard Rush, of Pennsylvania.....	8
1833—Andrew Jackson, of Tennessee.....	8
Martin Van Buren, of New York.....	8
1837—William H. Harrison, of Ohio.....	8
Francis Granger, of New York.....	8
1841—William H. Harrison, of Ohio.....	8
John Tyler, of Virginia.....	8
1845—Henry Clay, of Kentucky.....	7
Theodore Frelinghuysen, of New Jersey.....	7
1849—Zachary Taylor, of Louisiana.....	7
Millard Fillmore, of New York.....	7
1853—Franklin Pierce, of New Hampshire.....	7
William R. King, of Alabama.....	7
1857—James Buchanan, of Pennsylvania.....	7
John C. Breckinridge, of Kentucky.....	7

1861—Abraham Lincoln, of Illinois.....	4
Hannibal Hamlin, of Maine.....	4
Stephen A. Douglas, of Illinois.....	3
Herchel V. Johnson, of Georgia.....	3
1865—George B. McClellan, of New Jersey.....	7
George H. Pendleton, of Ohio.....	7
1869—Horatio Seymour, of New York.....	7
Francis P. Blair, of Missouri.....	7
1873—Ulysses S. Grant, of Illinois.....	7
Henry Wilson, of Massachusetts.....	7
1877—Samuel J. Tilden, of New York.....	9
Thomas A. Hendricks, of Indiana.....	9
1881—Winfield Scott Hancock, of Pennsylvania.....	9
William H. English, of Indiana.....	9
1885—Grover Cleveland, of New York.....	9
Thomas A. Hendricks, of Indiana.....	9
1889—Grover Cleveland, of New York.....	9
Allan G. Thurman, of Ohio.....	9
1893—Grover Cleveland, of New York.....	10
Adlai E. Stevenson, of Illinois.....	10
1897—William McKinley, Ohio.....	10
Garret A. Hobart, New Jersey.....	10
1901—William McKinley, of Ohio.....	10
Theodore Roosevelt, of New York.....	10
1905—Theodore Roosevelt, of New York.....	12
Charles W. Fairbanks, of Indiana.....	12
1909—William Howard Taft, of Ohio.....	12
James S. Sherman, of New York.....	12
1913—Woodrow Wilson, of New Jersey.....	14
Thomas R. Marshall, of Indiana.....	14

PRESIDENTIAL VOTE OF NEW JERSEY FROM 1840 TO DATE.

1840—Harrison, Whig, 33,351; Van Buren, Dem., 31,034.
Harrison's majority, 2,327.

1844—Clay, Whig, 38,318; Polk, Dem., 37,495. Clay's majority, 823.

1848—Taylor, Whig, 40,015; Cass, Dem., 36,901; Van Buren, 819. Taylor's plurality, 3,114.

1852—Pierce, Dem., 44,305; Scott, Whig, 33,556; Hale, Free Soil, 350. Pierce's plurality,, 5,749.

1856—Buchanan, Dem., 46,943; Fremont, Rep., 28,338; Fillmore, Amer., 24,115. Buchanan's plurality, 18,605.

1860—Dem. Fusion ticket, 62,869; Lincoln, Rep., 58,346. Fusion majority, 4,523. (Three Douglas electors, Cook, Parker and Runyon, were chosen, the highest vote being 62,869 for Cook, and four Lincoln electors were chosen, Hornblower, Brown, Elmer and Ivins, the highest vote being 58,346 for Hornblower. The highest vote cast for a Breckinridge elector (Wurts) was 56,237.)

1864—McClellan, Dem., 68,024; Lincoln, Rep., 60,723. McClellan's majority, 7,301.

1868—Seymour, Dem., 83,001; Grant, Rep., 80,131. Seymour's majority, 2,870.

1872—Grant, Rep., 91,656; Greeley, Dem., 76,456. Grant's majority, 15,200.

1876—Tilden, Dem., 115,962; Hayes, Rep., 103,517. Tilden's majority, 12,445.

1880—Hancock, Dem., 122,565; Garfield, Rep., 120,555. Hancock's majority, 2,010.

1884—Cleveland, Dem., 127,784; Blaine, Rep., 123,433. Cleveland's majority, 4,351.

1888—Cleveland, Dem., 151,493; Harrison, Rep., 144,344; Fisk, Pro., 7,904. Cleveland's plurality, 7,149.

1892—Cleveland, Dem., 171,066; Harrison, Rep., 156,101; Bidwell, Pro., 8,134; Wing, Social-Lab., 1,337; Weaver, People's, 985. Cleveland's plurality, 14,965.

1896—McKinley, Rep., 221,367; Bryan, Dem., 133,675; Palmer, Nat. Dem., 6,373; Levering, Pro., 5,614; Matchett, Soc.-Lab., 3,985. McKinley's plurality, 87,692.

1900—McKinley, Rep., 221,707; Bryan, Dem., 164,808; Woolley, Pro., 7,183; Debs, Soc.-Dem., 4,609; Malloney, Soc.-Lab., 2,074; Barker, People's, 669. McKinley's plurality, 56,899.

1904—Roosevelt, Rep., 245,164; Parker, Dem., 164,566; Swallow, Pro., 6,845; Debs., Socialist, 9,587; Corrigan, Soc.-Lab., 2,680; Watson, People's Dem., 3,705. Roosevelt's plurality, 80,598.

1908—Taft, Rep., 265,298; Bryan, Dem., 182,522; Debs, Soc., 10,249; Chafin, Pro., 4,930; Gillhaus, Soc.-Lab., 1,196; Hisgen, Ind., 2,916. Taft's plurality, 82,776.

1912—Wilson, Dem., 178,289; Roosevelt, Prog., 145,410; Taft, Rep., 88,835; Debs, Soc., 15,901; Chafin, Pro., 2,871; Reimer, Soc.-Lab., 1,321. Wilson's plurality, 32,879.

NEW JERSEY'S VOTE FOR GOVERNOR

From 1844 to Date.

1844—Stratton, Whig, 37,949; Thomson, Dem., 36,591; Parkhurst, 76. Whig plurality, 1,358.

1847—Haines, Dem., 34,765; Wright, Whig, 32,166; William Right, 87; Moses Jaques, 146; Scattering, 109. Democratic plurality, 2,599.

1850—Fort, Dem., 39,723; Runk, Whig, 34,054. Democratic majority, 5,669.

1853—Price, Dem., 38,312; Haywood, Whig, 34,530. Democratic majority, 3,782.

1856—Newell, Rep., 50,903; Alexander, Dem., 48,246. Republican majority, 2,657.

1859—Olden, Rep., 53,315; Wright, Dem., 51,714. Republican majority, 1,601.

1862—Parker, Dem., 61,307; Ward, Rep., 46,710. Democratic majority, 14,597.

1865—Ward, Rep., 67,525; Runyon, Dem., 64,736. Republican majority, 2,789.

1868—Randolph, Dem., 83,619; Blair, Rep., 79,072. Democratic majority, 4,547.

1871—Parker, Dem., 82,362; Walsh, Rep., 76,383. Democratic majority, 5,979.

1874—Bedle, Dem., 97,283; Halsey, Rep., 84,050. Democratic majority, 13,233.

1877—McClellan, Dem., 97,837; Newell, Rep., 85,094; Hoxsey, Greenback, 5,069; Bingham, Tax and Pro., 1,439. Democratic plurality, 12,746.

1880—Ludlow, Dem., 121,666; Potts, Rep., 121,015; Hoxsey, Greenback, 2,759; Ransom, Pro., 195. Democratic plurality, 651.

1883—Abbett, Dem., 103,856; Dixon, Rep., 97,047; Urner, Nat., 2,960; Parsons, Pro., 4,153. Democratic plurality, 6,809.

1886—Green, Dem., 109,939; Howey, Rep., 101,919; Fiske, Pro., 19,808. Democratic plurality, 8,020.

1889—Abbett, Dem., 138,245; Grubb, Rep., 123,992; La Monte, Pro., 6,853. Democratic plurality, 14,253.

1892—Werts, Dem., 167,257; Kean, Jr., Rep., 159,362; Kennedy, Pro., 7,750; Keim, Soc.-Lab., 1,338; Bird, People's, 894. Democratic plurality, 7,625.

1895—Griggs, Rep., 162,900; McGill, Dem., 136,000; Wilbur, Pro., 6,661; Ellis, People's, 1,901; Keim, Soc.-Lab., 4,147. Republican plurality, 26,900.

1898—Voorhees, Rep., 164,051; Crane, Dem., 158,552; Landon, Pro., 6,893; Maguire, Soc.-Lab., 5,458; Sc'rayshuen, People's, 491. Republican plurality, 5,499.

1901—Murphy, Rep., 183,814; Seymour, Dem., 166,681; Brown, Pro., 5,365; Vail, Soc., 3,489; Wilson, Soc. Labor, 1,918. Republican plurality, 17,133.

1904—Stokes, Rep., 231,363; Black, Dem., 179,719; Parker, Pro., 6,687; Kearns, Soc., 8,858; Herrschaft, Soc.-Lab., 2,526; Honnecker, People's Dem., 3,285. Republican plurality, 51,644.

1907—Fort, Rep., 194,313; Katzenbach, Dem., 186,300; Mason, Pro., 5,255; Krafft, Soc., 6,848; Butterworth, Soc.-Lab., 1,568. Republican plurality, 8,013.

1910—Wilson, Dem., 233,682; Lewis, Rep., 184,626; Killingbeck, Soc., 10,134; Repp, Pro., 2,818; Butterworth, Soc.-Lab., 2,032. Democratic plurality, 49,056.

1913—Fielder, Dem., 173,148; Stokes, Rep., 140,298; Colby, Prog., Roosevelt, 41,132; Reilly, Soc., 13,977; Mason, Pro., 3,427; Butterworth, Soc.-Lab., 2,460; Dwyer, Ind., 875. Democratic plurality, 32,850.

NEW JERSEY CONGRESSMEN.

FROM 1774 TO THE PRESENT TIME.

CONTINENTAL CONGRESS.

1774-5, James Kinsey; 1774-6, John Cooper, Stephen Crane, John De Hart, Francis Hopkinson, William Livingston, Richard Smith, Richard Stockton; 1776-7, Jonathan D. Sergeant; 1776-8, Abraham Clark, Jonathan Elmer; 1776-9, John Witherspoon; 1777-8, Elias Boudinot; 1777-9, Nathaniel Scudder; 1778-9, Frederick Frelinghuysen, Elias Dayton; 1778, John Neilson; 1778-80, John Fell; 1779, Thomas Henderson; 1779-81, William Ch. Houston; 1780-1, William Burnett, William Paterson; 1780-3, Abraham Clark; 1780-2, John Witherspoon; 1781-3, William Paterson; 1782-3, Frederick Frelinghuysen; 1781-4, Silas Condict, Jonathan Elmer; 1783-5, John Beatty, Samuel Dick; 1783-4, John Stevens, Sr.; 1784-5, Charles Stewart, William Ch. Houston; 1784-7, Lambert Cadwalader; 1785-6, John Cleaves Symmes, Josiah Hornblower; 1786-7, James Schureman; 1786-8, Abraham Clark; 1787, William Paterson; 1787-8, Jonathan Elmer; 1787-9, Jonathan Dayton.

FROM 1789 TO DATE.

I. 1789-91—Elias Boudinot, Burlington; Lambert Cadwalader, Hunterdon; James Schureman, Middlesex; Thomas Sinnickson, Salem.

II. 1791-3—Elias Boudinot, Burlington; Abraham Clark, Essex; Jonathan Dayton, Essex; Aaron Kitchell, Morris; James Schureman, Middlesex.

III. 1793-5—John Beatty, Hunterdon; Elias Boudinot, Burlington; Lambert Cadwalader, Hunterdon; Jonathan Dayton, Essex; Abraham Clark, Essex (died 1794); Aaron Kitchell, Morris (to fill vacancy).

IV. 1795-7—Jonathan Dayton (Speaker), Essex; Thomas Henderson, Monmouth; Aaron Kitchell, Essex; Isaac Smith, Hunterdon; Mark Thompson, Sussex.

V. 1797-9—Jonathan Dayton (Speaker), Essex; James H. Imlay, Monmouth; James Schureman, Middlesex; Thomas Sinnickson, Salem; Mark Thompson, Sussex.

VI. 1799-1801—John Condit, Essex; Franklin Davenport, Gloucester; Samuel H. Imlay, Monmouth; Aaron Kitchell, Morris; James Linn, Somerset.

VII. 1801-3—John Condit, Essex; Ebenezer Elmer, Cumberland; William Helms, Sussex; James Mott, Burlington; Henry Southard, Somerset.

VIII. 1803-5—Ebenezer Elmer, Cumberland; William Helms, Sussex; James Mott, Burlington; James Sloan, Gloucester; Henry Southard, Somerset; Adam Boyd, Bergen.

IX. 1805-7—Ebenezer Elmer, Cumberland; William Helms, Sussex; John Lambert, Hunterdon; James Sloan, Gloucester; Henry Southard, Somerset; Ezra Darby, Essex.

X. 1807-9—William Helms, Sussex; John Lambert, Hunterdon; Thomas Newbold, Burlington; James Sloan, Gloucester; Henry Southard, Somerset; Ezra Darby, Essex (until 1808); Adam Boyd, Bergen (from 1808-9).

XI. 1809-11—James Cox, Monmouth (until 1810); William Helms, Sussex; Jacob Hufty, Cumberland; Thomas Newbold, Burlington; Henry Southard, Somerset; Adam Boyd, Bergen.

XII. 1811-13—Adam Boyd, Bergen; Lewis Condict, Morris; Jacob Hufty, Cumberland; George C. Maxwell, Hunterdon; James Morgan, Middlesex; Thomas Newbold, Burlington.

XIII. 1813-15—Lewis Condict, Morris; William Cox, Burlington; Richard Stockton, Somerset; Thomas Ward, Essex; James Schureman, Middlesex; Jacob Hufty, Cumberland (until 1814); Thomas Binns, Essex (1814-15).

XIV. 1815-17—Ezra Baker, Gloucester; Ephraim Bateman, Cumberland; Benjamin Bennett, Monmouth; Lewis Condict, Morris; Henry Southard, Somerset; Thomas Ward, Essex.

XV. 1817-19—Ephraim Bateman, Cumberland; Benjamin Bennett, Monmouth; Joseph Bloomfield, Burlington; Charles Kinsey, Essex; John Linn, Sussex; Henry Southard, Sussex.

XVI. 1819-21—Ephraim Bateman, Cumberland; Joseph Bloomfield, Burlington; John Linn, Sussex; Barnard Smith, Middlesex; Henry Southard, Somerset; John Condit, Essex (until 1820); Thomas Binns, Essex (1820-1).

XVII. 1821-3—George Cassady, Bergen; Lewis Condict, Morris; G. E. Holcombe, Monmouth; James Matlack, Gloucester; Ephraim Bateman, Cumberland, Samuel Swan, Somerset.

XVIII. 1823-5—George Cassady, Bergen; Daniel Garrison, Salem; G. E. Holcombe, Monmouth; James Matlack, Gloucester; Lewis Condict, Morris; Samuel Swan, Somerset.

XIX. 1825-7—George Cassady, Bergen; Lewis Condict, Morris; Daniel Garrison, Salem; G. E. Holcombe, Monmouth; Samuel Swan, Somerset; Ebenezer Tucker, Burlington.

XX. 1824-9—Lewis Condict, Essex; Isaac Pierson, Essex; Samuel Swan, Somerset; Ebenezer Tucker, Burlington; George E. Holcombe, Monmouth (until 1828); Hedge Thompson, Salem (until 1828); James Fitz Randolph, Middlesex (1828-9); Thomas Sinnickson, Salem (1828-9).

XXI. 1829-31—Richard M. Cooper, Gloucester, Lewis Condict, Morris; Thomas H. Hughes, Cape May; Isaac Pierson, Essex; James Fitz Randolph, Middlesex; Samuel Swan, Somerset.

XXII. 1831-3—Lewis Condict, Morris; Richard M. Cooper, Gloucester; Thomas H. Hughes, Cape May; James Fitz Randolph, Middlesex; Isaac Southard, Somerset; Silas Condit, Essex.

XXIII. 1833-5—Philemon Dickerson (D.), Essex; Samuel Fowler (D.), Sussex; Thomas Lee (D.), Cumberland; James Parker (D.), Middlesex; Ferdinand S. Schenck (D.), Somerset; William N. Shinn (D.), Burlington.

XXIV. 1835-7—Philemon Dickerson (D.), Passaic (resigned and elected Governor); Samuel Fowler (D.), Sussex; Thomas Lee (D.), Cumberland; James Parker (D.), Middlesex; Ferdinand S. Schenck (D.), Somerset; William N. Shinn (D.), Burlington; William Chetwood (D.), Essex (vacancy 1836-7).

XXV. 1837-9—John B. Aycrigg (W.), Bergen; William Halstead (W.), Mercer; John P. B. Maxwell (W.), Warren; Joseph F. Randolph (W.), Monmouth; Charles C. Stratton (W.), Gloucester; Thomas Jones-York (W.), Salem.

XXVI. 1839-41—William B. Cooper (D.), Gloucester; Philemon Dickerson (D.), Passaic; Joseph F. Randolph (W.), Monmouth; Daniel B. Ryall (D.), Monmouth; Joseph Kille (D.), Salem; Peter D. Vroom (D.), Somerset.

XXVII. 1841-3—John B. Aycrigg (W.), Bergen; William Halstead (W.), Mercer; John P. B. Maxwell (W.), Warren; Joseph F. Randolph (W.), Monmouth; Charles C. Stratton (W.), Gloucester; Thomas Jones Yorke (W.), Salem.

XXVIII. 1843-5—Lucius Q. C. Elmer (D.), Cumberland; George Sykes (D.), Burlington; Littleton Kirkpatrick (D.), Middlesex; Isaac G. Farlee (D.), Hunterdon; William Wright (W.), Essex.

XXIX. 1845-7—James G. Hampton (W.), Cumberland; Samuel G. Wright (W.) (died 1845), Monmouth; George Sykes (D.), (vacancy), Burlington; John Runk (W.), Hun-

terdon; Joseph E. Edsall (D.), Sussex; William Wright (W.), Essex.

XXX. 1847-9—James G. Hampton (W.), Cumberland; William A. Newell (W.), Monmouth; John Van Dyke (W.), Middlesex; Joseph E. Edsall (D.), Sussex; Dudley S. Gregory (W.), Hudson.

XXXI. 1849-51—Andrew K. Hay (W.), Camden; William A. Newell (W.), Monmouth; John Van Dyke (W.), Middlesex; Isaac Wildrick (D.), Warren; James G. King (W.), Hudson.

XXXII. 1851-3—Nathan T. Stratton (D.), Gloucester; Charles Skelton (D.), Mercer; George H. Brown (W.), Somerset; Isaac Wildrick (D.), Warren; Rodman M. Price (D.), Essex.

XXXIII. 1853-5—Nathan T. Stratton (D.), Gloucester; Charles Skelton (D.), Mercer; Samuel Lilly (D.), Hunterdon; George Vail (D.), Morris; A. C. M. Pennington (W.), Essex.

XXXIV. 1855-7—Isaiah D. Clawson (R.), Salem; George R. Robbins (R.), Mercer; James Bishop (N. A.), Middlesex; George Vail (D.), Morris; A. C. M. Pennington (R.), Essex.

XXXV. 1857-9—Isaiah D. Clawson (R.), Salem; George R. Robbins (R.), Mercer; Garnet B. Adrain (D.), Middlesex; John Huyler (D.), Bergen; Jacob R. Wortendyke (D.), Hudson.

XXXVI. 1859-61—John T. Nixon (R.), Cumberland; John L. N. Stratton (R.), Burlington; Garnet B. Adrain (D.), Middlesex; Jetur R. Riggs (D.), Passaic; William Pennington (R.) (Speaker), Essex.

XXXVII. 1861-3—John T. Nixon (R.), Cumberland; John L. N. Stratton (R.), Burlington; William G. Steele (D.), Somerset; George T. Cobb (D.), Morris; Nehemiah Perry (D.), Essex.

XXXVIII. 1863-5—John F. Starr (R.), Camden; George Middleton (D.), Monmouth; William G. Steele (D.), Somerset; Andrew J. Rogers (D.), Sussex; Nehemiah Perry (D.), Essex.

XXXIX. 1865-7—John F. Starr (R.), Camden; William A. Newell (R.), Monmouth; Charles Sitgreaves (D.), Warren; Andrew J. Rogers (D.), Sussex; Ed. R. V. Wright (D.), Hudson.

XL. 1867-9—William Moore (R.), Atlantic; Charles Halght (D.), Monmouth; Charles Sitgreaves (D.), Warren; John Hill (R.), Morris; George A. Halsey (R.), Essex.

XLI. 1869-71—William Moore (R.), Atlantic; Charles

Haight (D.), Monmouth; John T. Bird (D.), Hunterdon; John Hill (R.), Morris; Orestes Cleveland (D.), Hudson.

XLII. 1871-3—John W. Hazleton (R.), Gloucester; Sam'l C. Forker (D.), Burlington; John T. Bird (D.), Hunterdon; John Hill (R.), Morris; George A. Halsey (R.), Essex.

XLIII. 1873-5—John W. Hazleton (R.), Gloucester; Samuel A. Dobbins (R.), Burlington; Amos Clark, Jr. (R.), Union; Robert Hamilton (D.), Sussex; William Walter Phelps (R.), Bergen; Marcus L. Ward (R.), Essex; Isaac W. Scudder (R.), Hudson.

XLIV. 1875-7—Clement H. Sinnickson (R.), Salem; Samuel A. Dobbins (R.), Burlington; Miles Ross (D.), Middlesex; Robert Hamilton (D.), Sussex; Augustus W. Cutler (D.), Morris; Frederick H. Teese (D.), Essex; Augustus A. Hardenbergh (D.), Hudson.

XLV. 1877-9—Clement H. Sinnickson (R.), Salem; J. Howard Pugh (R.), Burlington; Miles Ross (D.), Middlesex; Alvah A. Clark (D.), Somerset; Augustus W. Cutler (D.), Morris; Thomas B. Peddie (R.), Essex; Augustus A. Hardenbergh (D.), Hudson.

XLVI. 1879-81—George M. Robeson (R.), Camden; Hezekiah B. Smith (D.), Burlington; Miles Ross (D.), Middlesex; Alvah A. Clark (D.), Somerset; Charles H. Voorhis (R.), Bergen; John L. Blake (R.), Essex; Lewis A. Brigham (R.), Hudson.

XLVII. 1881-3—George M. Robeson (R.), Camden; John Hart Brewer (R.), Mercer; Miles Ross (D.), Middlesex; Henry S. Harris (D.), Warren; John Hill (R.), Morris; Phineas Jones (R.), Essex; Augustus A. Hardenbergh (D.), Hudson.

XLVIII. 1883-5—Thomas M. Ferrell (D.), Gloucester; John Hart Brewer (R.), Mercer; John Kean, Jr. (R.), Union; Benjamin F. Howey (R.), Warren; William Walter Phelps (R.), Bergen; William H. F. Fiedler (D.), Essex; William McAdoo (D.), Hudson.

XLIX. 1885-7—George Hires (R.), Salem; James Buchanan (R.), Mercer; Robert S. Green (D.), Union; James N. Pidcock (D.), Hunterdon; William Walter Phelps (R.), Bergen; Herman Lehlbach (R.), Essex; William McAdoo (D.), Hudson.

L. 1887-9—George Hires (R.), Salem; James Buchanan (R.), Mercer; John Kean, Jr. (R.), Union; James N. Pidcock (D.), Hunterdon; William Walter Phelps (R.), Bergen; Herman Lehlbach (R.), Essex; William McAdoo (D.), Hudson.

LI. 1889-91—Christopher A. Bergen (R.), Camden; James

Buchanan (R.), Mercer; Jacob A. Geissenhainer (D.), Monmouth; Samuel Fowler (D.), Sussex; Charles D. Beckwith (R.), Passaic; Herman Lehlbach (R.), Essex; William McAdoo (D.), Hudson.

LII. 1891-3—C. A. Bergen (R.), Camden; James Buchanan (R.), Mercer; J. A. Geissenhainer (D.), Monmouth; Samuel Fowler (D.), Sussex; C. A. Cadmus (D.), Passaic; T. D. English (D.), Essex; *E. F. McDonald (D.), Hudson.

LIII. 1893-5—Henry C. Loudenslager (R.), Gloucester; John J. Gardner (R.), Atlantic; J. A. Geissenhainer (D.), Monmouth; Johnston Cornish (D.), Warren; C. A. Cadmus (D.), Passaic; T. D. English (D.), Essex; George B. Fielder (D.), Hudson; John T. Dunn (D.), Union.

LIV. 1895-7—Henry C. Loudenslager (R.), Gloucester; John J. Gardner (R.), Atlantic; Benjamin F. Howell (R.), Middlesex; Mahlon Pitney (R.), Morris; James T. Stewart (R.), Passaic; R. Wayne Parker (R.), Essex; Thomas McEwan (R.), Hudson; Charles N. Fowler (R.), Union.

LV. 1897-9—Henry C. Loudenslager (R.), Gloucester; John J. Gardner (R.), Atlantic; Benjamin F. Howell (R.), Middlesex; Mahlon Pitney (R.), Morris; James T. Stewart (R.), Passaic; R. Wayne Parker (R.), Essex; Thomas McEwan (R.), Hudson; Charles N. Fowler (R.), Union.

LVI. 1899—1901—Henry C. Loudenslager (R.), Gloucester; John J. Gardner (R.), Atlantic; Benjamin F. Howell (R.), Middlesex; Joshua S. Salmon (D.), Morris; James T. Stewart (R.), Passaic; R. Wayne Parker (R.), Essex; †William D. Daly (D.), Hudson; Charles N. Fowler (R.), Union.

LVII. 1901-3—Henry C. Loudenslager (R.), Gloucester; John J. Gardner (R.), Atlantic; Benjamin F. Howell (R.), Middlesex; †Joshua S. Salmon (D.), Morris; James T. Stewart (R.), Passaic; R. Wayne Parker (R.), Essex; Allan L. McDermott (D.), Hudson; Charles N. Fowler (R.), Union.

LVIII. 1903-5—Henry C. Loudenslager (R.), Gloucester; John J. Gardner (R.), Atlantic; Benjamin F.

*Mr. McDonald died November 5th, 1892, and he was succeeded by George B. Fielder.

†Mr. Daly died after the first session of this Congress, and Allan L. McDermott was elected to fill the unexpired term.

‡Mr. Salmon died during the first session of this Congress, and DeWitt C. Flanagan (D.), was elected to fill the vacancy.

Howell (R.), Middlesex; *William M. Lanning (R.), Mercer; Charles N. Fowler (R.), Union; William Hughes (D.), Passaic; Richard Wayne Parker (R.), Essex; William H. Wiley (R.), Essex; Allan Benny (D.), Hudson; Allan L. McDermott (D.), Hudson.

LIX. 1905-7—Henry C. Loudenslager (R.), Gloucester; John J. Gardner (R.), Atlantic; Benjamin F. Howell (R.), Middlesex; Ira W. Wood (R.), Mercer; Charles N. Fowler (R.), Union; Henry C. Allen (R.), Passaic; Richard Wayne Parker (R.), Essex; William H. Wiley (R.), Essex; Marshall Van Winkle (R.), Hudson; Allan L. McDermott (D.), Hudson.

LX. 1907-9—Henry C. Loudenslager (R.), Gloucester; John J. Gardner (R.), Atlantic; Benjamin F. Howell (R.), Middlesex; Ira W. Wood (R.), Mercer; Charles N. Fowler (R.), Union; William Hughes (D.), Passaic; R. Wayne Parker (R.), Essex; LeGage Pratt (D.), Essex; Eugene W. Leake (D.), Hudson; James A. Hamill (D.), Hudson.

LXI. 1909-11—Henry C. Loudenslager (R.), Gloucester; John J. Gardner (R.), Atlantic; Benjamin F. Howell (R.), Middlesex; Ira W. Wood (R.), Mercer; Charles N. Fowler (R.), Union; William Hughes (D.), Passaic; R. Wayne Parker (R.), Essex; William H. Wiley (R.), Essex; Eugene F. Kinkead (D.), Hudson; James A. Hamill (D.), Hudson.

LXII. 1911-13—†William J. Browning, (R.), Camden; John J. Gardner (R.), Atlantic; Thomas J. Scully (D.), Middlesex; Ira W. Wood (R.), Mercer; William E. Tuttle, Jr. (D.), Union; **William Hughes (D.), Passaic; Edward W. Townsend (D.), Essex; Walter I. McCoy (D.), Essex; Eugene F. Kinkead (D.), Hudson; James A. Hamill (D.), Hudson.

LXIII. 1913-15—William J. Browning (R.), Camden; J. Thompson Baker (D.), Cape May; Thomas J. Scully (D.), Middlesex; Allan B. Walsh (D.), Mercer; William E. Tuttle, Jr. (D.), Union; ***Archibald C. Hart (D.), Bergen; Robert G. Bremmer (D), Passaic; Eugene F. Kinkead (D.), Hudson; Walter I. McCoy (D.), Essex; Edward W. Townsend (D.), Essex; John J. Eagan (D.), Hudson; James A. Hamill (D.), Hudson.

*Mr. Lanning resigned after the first session of this Congress, and Ira W. Wood (R.), was elected to the vacancy.

†Mr. Browning succeeds Henry C. Loudenslager, who died August 12th, 1911.

**Mr. Hughes resigned in September, 1912, and Mr. Archibald C. Hart (D.), Bergen, was elected to the vacancy.

***Succeeded Lewis J. Martin (D), who died May 5th, 1913.

THE JUDICIARY.

(From 1704 to date.)

CHANCELLORS.

(Term, seven years—Salary, \$13,000.)

1845, Oliver S. Halsted; 1852, Benjamin Williamson; 1860, Henry W. Green; 1866, Abraham O. Zabriskie; 1873, Theodore Runyon; 1887, Alexander T. McGill; 1900, William J. Magie; 1908, Mahlon Pitney; 1912, Edwin Robert Walker.

CHIEF JUSTICES.

(Term of office, seven years—Salary, \$13,000.)

1704, Roger Mompesson; 1709, Thomas Gordon; 1710, David Jamison; 1723, William Trent; 1724, Robert Lettis Hooper; 1728, Thomas Farmer; 1738, Robert Hunter Morris; 1758, William Aynsley; 1764, Charles Read; 1764, Frederick Smyth; 1776, Richard Stockton (declined); 1776, John De Hart (declined); 1777, Robert Morris; 1779, David Brearley; 1789, James Kinsey; 1803, Andrew Kirkpatrick; 1824, Charles Ewing; 1832, Joseph C. Hornblower; 1846, Henry W. Green; 1853, Peter D. Vroom (declined); 1853, Alexander Wurts (declined); 1861, Edward W. Whelpley; 1864, Mercer Beasley; 1897, William J. Magie; 1900, David A. Depue; 1901, William S. Gummere.

ASSOCIATE JUSTICES OF THE SUPREME COURT.

(Term of office, seven years—Salary, \$12,000 each.)

1704, William Pinhorne; 1705, William Sandford; 1705, Andrew Bowne; 1706, Daniel Coxe; 1708, Thomas Revel; 1708, Daniel Leeds; 1710, Peter Sonmans; 1710, Hugh Huddy; 1711, Lewis Morris; 1711, Thomas Farmer; 1721, Peter Bard; 1734, Daniel Coxe; 1735, John Hamilton; 1739, Joseph Bonnel; 1739, John Allen; 1748, Samuel Nevil; 1749, Charles Read; 1754, Richard Salter; 1764, John Berrien; 1772, David Ogden; 1774, Richard Stockton; 1776, Samuel Tucker; 1776, Francis Hopkinson (declined); 1777, Isaac Smith; 1777, John Cleves Symmes; 1788, John Chetwood; 1797, Andrew Kirkpatrick;

1798, Elisha Boudinot; 1804, William S. Pennington; 1804, William Rossell; 1813, Mahlon Dickerson; 1815, Samuel L. Southard; 1820, Gabriel H. Ford; 1826, George K. Drake; 1834, Thomas C. Ryerson; 1838, John Moore White; 1838, William L. Dayton; 1838, James S. Nevius; 1841, Daniel Elmer; 1841, Ira C. Whitehead; 1845, Thomas P. Carpenter; 1845, Joseph F. Randolph; 1845, James S. Nevius; 1848, Elias B. D. Ogden; 1852, Lucius Q. C. Elmer; 1852, Stacy G. Potts; 1852, Daniel Haines; 1855, Peter Vredenburgh; 1855, Martin Ryerson; 1855, Elias B. D. Ogden; 1858, Edward W. Whelpley; 1859, Daniel Haines; 1859, William S. Clawson; 1859, John Vandyke; 1861, George H. Brown; 1861, L. Q. C. Elmer; 1862, Peter Vredenburgh; 1862, L. Q. C. Elmer; 1862, Elias B. D. Ogden; 1865, Joseph D. Bedle; 1866, Vancleve Dalriddle; 1866, George S. Woodhull; 1866, '73, '80, '87 and '94, David A. Depue; 1869, '76, '83, '90 and '97, Bennet Van Syckel; 1869, '76, '83 and '90, Edward W. Scudder; 1875, '82 and '89, Manning M. Knapp; 1875, '82, '89 '96 and '03, Jonathan Dixon; 1875, '82 and '89, Alfred Reed; 1880 and '87, Joel Parker; 1880, '87 and '94, William J. Magie; 1888, '95, '02, '09, Charles G. Garrison; 1892, George T. Werts; 1893, Job H. Lippincott; 1893, Leon Abbett; 1895, William S. Gummere; 1895, George C. Ludlow; 1897, Gilbert Collins; 1900, John Franklin Fort; 1900, Abram Q. Garretson; 1901, Charles E. Hendrickson; 1901, Mahlon Pitney; 1903, '10, Francis J. Swayze; 1904, Alfred Reed; 1906, Thomas W. Trenchard; 1907, Charles W. Parker; 1907, James J. Bergen; 1908, Willard P. Voorhees; James F. Minturn; 1911, Samuel Kalisch.

ATTORNEY-GENERALS.

(Term, five years—Salary, \$7,000.)

1704, Alexander Griffith; 1714, Thomas Gordon; 1719, Jeremiah Basse; 1723, James Alexander; 1728, Lawrence Smith; 1733, Joseph Warrel; 1754, Cortland Skinner; 1776, William Paterson; 1783, Joseph Bloomfield; 1792, Aaron D. Woodruff; 1811, Andrew S. Hunter; 1817, Theodore Frelinghuysen; 1829, Samuel L. Southard; 1833, John Moore White; 1838, Richard S. Field; 1841, George P. Molleson; 1844, Richard P. Thompson; 1845, Abraham Browning; 1850, Lucius Q. C. Elmer; 1852, Richard P. Thompson; 1857, William L. Dayton; 1861, F. T. Frelinghuysen; 1867, George M. Robeson; 1870, Robert Gilchrist; 1875, Joel Parker; 1875, Jacob Vanatta; 1877, John P. Stockton; 1897, Samuel H. Grey; 1902, Thomas N. McCarter; 1903, Robert H. McCarter; 1908, Edmund Wilson.

CLERKS IN CHANCERY.

(Term, five years—Salary, \$6,000.)

1831, Stacy G. Potts; 1840, Samuel R. Gummere; 1851, Daniel B. Bodine; 1856, William M. Babbitt; 1861, Barker Gummere; 1871, Henry S. Little; 1881, George S. Duryee; 1886, Allan L. McDermott; 1896, Lewis A. Thompson; 1901, Edward C. Stokes; 1905, Vivian M. Lewis; 1909, Samuel K. Robbins.

CLERKS OF SUPREME COURT.

(Term, five years—Salary, \$6,000.)

1776, Jonathan D. Sergeant (declined); 1776, Bowes Reed; 1781, William C. Houston; 1788, Richard Howell; 1793, Jonathan Rhea; 1807, William Hyer; 1812, Garret D. Wall; 1817, Zachariah Rossell; 1842, Eli Morris; 1842, James Wilson; 1852, William M. Force; 1857, Charles P. Smith; 1872, Benjamin F. Lee; 1897, William Riker, Jr.; 1912, Joseph P. Tumulty; 1913, William C. Gebhardt.

STATE OFFICERS.

(From 1776 to date.)

SECRETARIES OF STATE.

(Term, five years—Salary, \$6,000.)

1776, Charles Pettit (resigned October 7th, 1778); 1778, Bowes Reed; 1794, Samuel W. Stockton; 1795, John Beatty; 1805, James Linn; 1820, Daniel Coleman; 1830, James D. Westcott; 1840, Charles G. McChesney; 1851, Thomas S. Allison; 1861, Whitfield S. Johnson; 1866, Horace N. Congar; 1870, Henry C. Kelsey; 1897, George Wurts; 1902, Samuel D. Dickinson; 1912, David S. Crater.

STATE TREASURERS.

(Term, three years—Salary, \$6,000.)

1776, Richard Smith (resigned February 15th, 1777); 1777, John Stevens, Jr.; 1783, John Schureman (declined); 1783, James Mott; 1799, James Salter; 1803, Peter Gordon; 1821, Charles Parker; 1832, William Grant; 1833, Charles Parker; 1836, Jacob Kline; 1837, Isaac Southard; 1843, Thomas Arrowsmith; 1845, Stacy A. Paxson; 1847, Samuel S. Stryker; 1848, Samuel Mairs; 1851, Rescarrick M. Smith; 1865, David Naar; 1866, Howard Ivins; 1868, William P. McMichael; 1871, Josephus Sooy, Jr.; 1875, Gershom Mott; 1876, George M. Wright; 1885, Jonathan H. Blackwell; 1885, John J. Toffey; 1891, George R. Gray; 1894, George B. Swain; 1902, Frank O. Briggs; 1907, Daniel S. Voorhees; 1913, Edward E. Grosscup.

STATE COMPTROLLERS.

(Term, three years—Salary, \$6,000.)

1865, William K. McDonald; 1871, Albert L. Runyon; 1877, Robert F. Stockton; 1880, Edward J. Anderson; 1891, William C. Heppenheimer; 1894, William S. Hancock; 1902, J. Willard Morgan; 1908, Harry J. West; 1911, Edward I. Edwards.

ADJUTANT-GENERALS.

(Salary, \$2,500.)

1776, William Bott; 1793, Anthony Walton White; 1803, John Morgan; 1804, Ebenezer Elmer; 1804, Peter Hunt; 1810, James J. Wilson; 1812, John Beatty; 1814, James J. Wilson; 1814, Charles Gordon; 1816, Zachariah Rossell; 1842, Thomas

Cadwallader; 1858, Robert F. Stockton, Jr.; 1867, William S. Stryker; 1900, Alexander C. Oliphant; 1902, R. Heber Breintnall; 1909, Wilbur F. Sadler, Jr.

QUARTERMASTERS-GENERAL.

(Salary, \$2,500.)

[The office of Quartermaster-General of New Jersey was established by an act of the Legislature, approved March 11, 1806.]

1807-1814, Jonathan Rhea; 1814, Charles Gordon; 1814-1821, Ellet Tucker; 1821-1824, James J. Wilson; 1824-1837, Garret D. Wall; 1837-1855, Samuel R. Hamilton; 1855-1889, Lewis Perrine; 1890-1905, Richard A. Donnelly; 1905—C. Edward Murray.

[General Lewis Perrine died in 1889 and the vacancy was filled by Adjutant-General Stryker until the appointment of General Donnelly. General Donnelly died February 27, 1905.]

STATE LIBRARIANS.

(Term since 1878, five years—Salary, \$3,000.)

1822, William L. Prall; 1823 to '28, Charles Parker; 1829 to '33, William Boswell; 1833 to '36, Peter Forman; 1837 to '42, Charles C. Yard; 1843 to '45, Peter Forman; 1845 to '52, William D'Hart; 1852 to '53, Sylvester Vansickle; 1853 to '66, Charles J. Ihrle; 1866 to '69, Clarence J. Mulford; 1869 to '71, Jeremiah Dally; 1872 to '83, James S. McDanolds; 1884 to '99, Morris R. Hamilton; 1899 to —, Henry C. Buchanan.

STATE PRISON KEEPERS.

(Term since 1876, five years. Salary, \$3,500.)

—— Crooks; 1811, Henry Bellerjeau; Francis Labaw; 1829, Ephraim Ryno; 1830, Thomas M. Perrine; 1836, Joseph A. Yard; 1839, John Voorhees; 1841, Jacob B. Gaddis; 1843, Joseph A. Yard; 1845, Jacob B. Gaddis; 1851, William B. Vanderveer; 1857, Robert P. Stoll; 1862, T. V. D. Hoagland; 1863, Joseph B. Walker; 1866, Peter P. Robinson; 1868, Joseph B. Walker; 1869, David D. Hennion; 1871, Robert H. Howell; 1873, Charles Willson; 1876, Gershom Mott; 1881, P. H. Laverty; 1885, John H. Patterson; 1896, Samuel S. Moore; 1902, George O. Osborne; 1912, Thomas B. Madden.

NEW JERSEY LEGISLATURES.

Below is a record of the length of each session, the date of meeting and adjournment of, and the number of laws enacted by the various Legislatures since the adoption of the new Constitution in 1844:

Year.	Meeting.	Adjournment.	Length.	Laws enacted.	Joint Resolutions.
1845—	January 14,	April 4,	12 Weeks.	138	7
1846—	" 13,	" 18,	14 "	114	15
1847—	" 12,	M'ch 5,	8 "	109	13
1848—	" 11,	" 9,	9 "	136	14
1849—	" 9,	" 2,	8 "	136	12
1850—	" 8,	" 8,	9 "	123	9
1851—	" 14,	" 19,	10 "	171	3
1852—	" 13,	" 30,	11 "	213	9
1853—	" 12,	" 11,	9 "	198	12
1854—	" 10,	" 17,	10 "	223	13
1855—	" 9,	April 6,	13 "	258	5
1856—	" 8,	M'ch 14,	10 "	180	11
1857—	" 13,	" 21,	10 "	223	2
1858—	" 12,	" 18,	10 "	215	8
1859—	" 11,	" 23,	11 "	231	1
1860—	" 10,	" 22,	11 "	270	6
1861—	" 8,	" 15,	10 "	181	2
1862—	" 14,	" 23,	11 "	194	5
1863—	" 13,	" 25,	11 "	279	3
1864—	" 12,	April 14,	14 "	446	7
1865—	" 10,	" 6,	13 "	514	5
1866—	" 9,	" 6,	13 "	487	6
1867—	" 18,	" 12,	12 "	480	12
1868—	" 14,	" 17,	14 "	566	11
1869—	" 12,	" 2,	12 "	577	5
1870—	" 11,	M'ch 17,	10 "	532	6
1871—	" 10,	April 6,	13 "	625	9
1872—	" 9,	" 4,	13 "	603	10
1873—	" 14,	" 4,	12 "	723	1
1874—	" 13,	M'ch 27,	11 "	534	1
1875—	" 12,	April 9,	13 "	439	0
1876—	" 11,	" 21,	15 "	213	6
1877—	" 9,	M'ch 9,	9 "	156	6
1878—	" 8,	April 5,	13 "	267	7
1879—	" 14,	M'ch 14,	9 "	209	3
1880—	" 13,	" 12,	9 "	224	4
1881—	" 11,	" 25,	11 "	230	10
1882—	" 10,	" 31,	12 "	190	7
1883—	" 9,	" 23,	11 "	208	6
1884—	" 8,	April 18,	15 "	225	9
1885—	" 13,	" 4,	12 "	250	4
1886—*	" 12,	June 2,	15 "	279	3
1887—†	" 11,	April 7,	13 "	182	3
1888—	" 10,	M'ch 30,	12 "	337	11
1889—	" 8,	April 20,	15 "	297	8
1890—	" 14,	May 23,	19 "	311	3
1891—	" 13,	M'ch 20,	10 "	285	6
1892—	" 12,	" 11,	9 "	296	1
1893—	" 10,	" 11,	9 "	292	2

Year.	Meeting.	Adjournment.	Length.	Laws enacted.	Joint Resolutions.
1894—	† Jan'y 9,	Oct. 2,	20 Weeks	354	7
1895—	§ " 8,	June 13,	13 "	434	8
1896—	" 14,	M'ch 26,	11 "	219	2
1897—	" 12,	" 31,	12 "	206	1
1898—	" 11,	" 25,	11 "	242	2
1899—	" 10,	" 24,	11 "	219	3
1900—	" 9,	" 23,	11 "	198	3
1901—	" 8,	" 22,	11 "	210	2
1902—	" 14,	" 27,	11 "	279	4
1903—	" 13,	April 2,	12 "	273	3
1904—	" 12,	M'ch 25,	11 "	250	10
1905—	" 10,	" 30,	12 "	270	5
1906—	" 9,	April 12,	14 "	331	11
1907—	* " 8,	Oct. 12,	40 "	290	8
1908—	" 14,	April 11,	13 "	322	11
1909—	" 12,	" 16,	14 "	272	8
1910—	" 11,	" 7,	13 "	308	2
1911—	" 10,	" 21,	15 "	382	8
1912—	** " 9,	" 16,	15 "	420	10
1913—	*** " 14,	" 3,	12 "	367	6

* After a session of 14 weeks the House took a recess on April 16th till June 1st. The Senate continued in session, as a Court of Impeachment, till April 22d, when a recess was taken till June 1st. Up to the time of taking the recess the Senate and House were in session together 14 weeks, and the Senate, by itself, one week.

† The Senate did not organize till February 1st

‡ On May 26th a recess was taken until October 2d, when the Legislature re-assembled, and, without transacting any business, adjourned sine die at 3:30 in the afternoon.

§ On March 22d, a recess was taken until June 4th, when the Legislature re-assembled, and, remaining in session two weeks, adjourned sine die on June 13th.

* This Legislature was in continuous session 14 weeks, and on April 12 adjourned to June 18. Then there was another adjournment, and subsequently frequent recesses were taken until final adjournment.

** This Legislature was in session until March 29th, then took a recess to April 10th, and on April 11th took a recess to April 16th and then adjourned sine die.

*** First special session, May 6th to 26th. Laws enacted, 22.

*** Second special session, August 5th to 12th. Laws enacted, 2.

POLITICAL COMPLEXION OF NEW JERSEY'S LEGISLATURES.

(From 1845 to date.)

-
- 1845—Senate, 12 Whigs; 7 Dems. House, 30 Whigs; 27 Dems.;
1 Native American.
- 1846—Senate, 12 Whigs; 7 Dems. House, 40 Whigs; 18 Dems.
- 1847—Senate, 12 Whigs; 7 Dems. House, 38 Whigs; 20 Dems.
- 1848—Senate, 12 Whigs; 7 Dems. House, 39 Whigs; 19 Dems.
- 1849—Senate, 10 Whigs; 9 Dems. House, 33 Whigs; 25 Dems.
- 1850—Senate, 9 Whigs; 11 Dems. House, 25 Whigs; 35 Dems.
- 1851—Senate, 10 Whigs; 10 Dems. House, 28 Whigs; 30 Dems.
- 1852—Senate, 13 Dems.; 7 Whigs. House, 45 Dems.; 15 Whigs.
- 1853—Senate, 13 Dems.; 7 Whigs. House, 39 Dems.; 21 Whigs.
- 1854—Senate, 13 Dems.; 7 Whigs. House, 40 Dems.; 20 Whigs.
- 1855—Senate, 10 Dems.; 9 Whigs; 1 Native American. House,
29 Dems.; 25 Whigs; 6 Native American.
- 1856—Senate, 11 Dems.; 5 Whigs; 4 Native American. House,
30 Dems.; 14 Whigs; 1 Ind. Dem.; 15 Native American.
- 1857—Senate, 11 Dems.; 6 Whigs; 3 Know Nothings. House,
38 Dems.; combined opposition, 22.
- 1858—Both Houses Democratic.
- 1859—Senate, Democratic. House, Opposition.
- 1860—Senate, Democratic. House, 30 Dems.; 28 Reps.; 2 Amer-
ican.
- 1861—Senate, Republican. House, Democratic.
- 1862—Senate, Democrats and Republicans, tie; Independent, 1.
House, Democratic. Democratic majority on joint ballot, 3.
- 1863-64—Both Houses Democratic.
- 1865—Senate, Democratic. House, a tie.
- 1866-67—Both Houses Republican.
- 1868-69-70—Both Houses Democratic.
- 1871-72-73—Both Houses Republican.
- 1874—Senate, 14 Republicans; 7 Democrats. House, 32 Repub-
licans; 28 Democrats.
- 1875—Senate, 13 Republicans; 8 Democrats. House, 41 Demo-
crats; 19 Republicans.
- 1876—Both Houses Republican.
- 1877—Senate, 11 Democrats; 10 Republicans. House, a tie.
- 1878—Both Houses Democratic.
- 1879-80-81—Both Houses Republican.
- 1882—Senate, Republican. House, Democratic.
- 1883—Senate, 12 Republicans; 9 Democrats. House, 35 Demo-
crats; 25 Republicans.
- 1884—Senate, Republican. House, Democratic.
- 1885—Both Houses Republican.
- 1886—Both Houses Republican.
- 1887—Senate, 12 Republicans; 9 Democrats. House, 32 Demo-
crats, 26 Republicans; 2 Labor Democrats.
- 1888—Senate, 12 Republicans; 9 Democrats. House, 37 Repub-
licans; 23 Democrats.
- 1889—Senate, 11 Democrats; 10 Republicans. House, 32 Demo-
crats; 28 Republicans.
- 1890—Senate, 11 Republicans; 10 Democrats. House, 37 Demo-
crats; 23 Republicans.

- 1891—Senate, 14 Democrats; 7 Republicans. House, 40 Democrats; 20 Republicans.
- 1892—Senate, 16 Democrats; 5 Republicans. House, 42 Democrats; 18 Republicans.
- 1893—Senate, 16 Democrats; 5 Republicans. House, 39 Democrats; 21 Republicans.
- 1894—Senate, 11 Republicans; 10 Democrats. House, 39 Republicans; 20 Democrats; 1 Ind. Dem.
- 1895—Senate, 16 Republicans; 5 Democrats. House, 54 Republicans; 6 Democrats.
- 1896—Senate, 18 Republicans; 3 Democrats. House, 43 Republicans; 16 Democrats; 1 Ind. Dem.
- 1897—Senate, 18 Republicans; 3 Democrats. House, 56 Republicans; 4 Democrats.
- 1898-99—Senate, 14 Republicans; 7 Democrats. House, 37 Republicans; 23 Democrats.
- 1900—Senate, 14 Republicans; 7 Democrats. House, 43 Republicans; 16 Democrats; 1 vacancy.
- 1901—Senate, 17 Republicans; 4 Democrats. House, 45 Republicans; 15 Democrats.
- 1902—Senate, 17 Republicans; 4 Democrats. House, 46 Republicans; 14 Democrats.
- 1903-4—Senate, 14 Republicans; 7 Democrats. House, 38 Republicans; 22 Democrats.
- 1905—Senate, 14 Republicans; 7 Democrats. House, 46 Republicans; 14 Democrats.
- 1906—Senate, 17 Republicans; 4 Democrats. House, 56 Republicans; 1 Ind. Rep.; 3 Democrats.
- 1907—Senate, 15 Republicans; 6 Democrats. House, 31 Democrats; 29 Republicans.
- 1908—Senate, 14 Republicans; 7 Democrats. House, 40 Republicans; 20 Democrats.
- 1909—Senate, 13 Republicans; 8 Democrats. House, 45 Republicans; 15 Democrats.
- 1910—Senate, 15 Republicans; 6 Democrats. House, 41 Republicans; 19 Democrats.
- 1911—Senate, 12 Republicans; 9 Democrats. House, 18 Republicans; 42 Democrats.
- 1912—Senate, 11 Republicans; 10 Democrats. House, 37 Republicans; 23 Democrats.
- 1913—Senate, 12 Democrats; 9 Republicans. House, 51 Democrats; 8 Republicans; one vacancy.
- 1914—Senate, 11 Democrats; 10 Republicans. House, 37 Democrats; 23 Republicans.

VICE-PRESIDENTS OF COUNCIL AND SPEAKERS OF THE HOUSE OF ASSEMBLY.

(From 1776 to 1844, when the new Constitution was formed.)

VICE-PRESIDENTS.

- 1776-81—John Stevens, Hunterdon.
 1782 —John Cox, Burlington.
 1783-84—Phillemon Dickinson, Hunterdon.
 1785-88—Robert Lettis Hooper, Hunterdon.
 1789-92—Elisha Lawrence, Monmouth.
 1793-94—Thomas Henderson, Monmouth.
 1795 —Elisha Lawrence, Monmouth.
 1796-97—James Linn, Somerset.
 1798-1800—George Anderson, Burlington.
 1801-04—John Lambert, Hunterdon.
 1805 —Thomas Little, Monmouth.
 1806 —George Anderson, Burlington.
 1807 —Ebenezer Elmer, Cumberland.
 1808 —Ebenezer Seeley, Cumberland.
 1809 —Thomas Ward, Essex.
 1810-11—Charles Clark, Essex.
 1812 —James Schureman, Middlesex.
 1813 —Charles Clark, Essex.
 1814-15—William Kennedy, Sussex.
 1816-22—Jesse Upson, Morris.
 1823-25—Peter J. Stryker, Somerset.
 1826 —Ephraim Bateman, Cumberland.
 1827 —Silas Cook, Morris.
 1828 —Charles Newbold, Burlington.
 1829-30—Edward Condict, Morris.
 1831-32—Elias P. Seeley, Cumberland.
 1833 —Mahlon Dickerson, Morris.
 1834 —Jehu Patterson, Monmouth.
 1835 —Charles Sitgreaves, Warren.
 1836 —Jeptha B. Munn, Morris.
 1837-38—Andrew Parsons, Passaic.
 1839-40—Joseph Porter, Gloucester.
 1842 —John Cassedy, Bergen.
 1843 —William Chetwood, Essex.
 1844 —Jehu Patterson, Monmouth.

SPEAKERS.

- 1776-78—John Hart, Hunterdon.
Second Session 1778—Caleb Camp, Essex.
1779 —Caleb Camp, Essex.
1780 —Josiah Hornblower, Essex.
1781 —John Mehelm, Hunterdon.
1782-83—Ephraim Harris, Cumberland.
1784 —Daniel Hendrickson, Monmouth.
1784-86—Benjamin Van Cleve, Hunterdon.
1787 —Ephraim Harris, Cumberland.
1788 —Benjamin Van Cleve, Hunterdon.
1789 —John Beatty, Middlesex.
1790 —Jonathan Dayton, Essex.
1791 —Ebenezer Elmer, Cumberland.
1792-94—Silas Condict, Morris.
1795 —Ebenezer Elmer, Cumberland.
1796 —James H. Imlay, Monmouth.
1797 —Silas Condict, Morris.
1798-1800—William Coxe, Burlington.
1801 —Silas Dickerson, Sussex.
1802 —William Coxe, Burlington.
1803 —Peter Gordon, Hunterdon.
1804-07—James Cox, Monmouth.
1808-09—Lewis Condict, Morris.
1810-11—William Kennedy, Sussex.
1812 —William Pearson, Burlington.
1813 —Ephraim Bateman, Cumberland.
1814-15—Samuel Pennington, Essex.
1816 —Charles Clark, Essex.
1817 —Ebenezer Elmer, Cumberland.
1818-22—David Thompson, Jr., Morris.
1823 —Lucius Q. C. Elmer, Cumberland.
1824 —David Johnston, Hunterdon.
1825-26—George K. Drake, Morris.
1827-28—William B. Ewing, Cumberland.
1829-31—Alexander Wurts, Hunterdon.
1832 —John P. Jackson, Essex.
1833-35—Daniel B. Ryall, Monmouth.
1836 —Thomas G. Haight, Monmouth.
1837-38—Lewis Condict, Morris.
1839 —William Stites, Essex.
1840-41—John Emley, Burlington.
1842 —Samuel B. Halsey, Morris.
1843-44—Joseph Taylor, Cumberland.

SENATE OFFICERS.

PRESIDENTS.

- 1845-48—John C. Smallwood, Gloucester.
 1849-50—Ephraim Marsh, Morris.
 1851 —Silas D. Canfield, Passaic.
 1852 —John Manners, Hunterdon.
 1853-56—W. C. Alexander, Mercer.
 1857-58—Henry V. Speer, Middlesex.
 1859 —Thomas R. Herring, Bergen.
 1860 —C. L. C. Gifford, Essex.
 1861 —Edmund Perry, Hunterdon.
 1862 —Joseph T. Crowell, Union.
 1863 —Anthony Reckless, Monmouth.
 1864 —Amos Robbins, Middlesex.
 1865 —Edward W. Scudder, Mercer.
 1866 —James M. Scovel, Camden.
 1867 —Benjamin Buckley, Passaic.
 1868-69—Henry S. Little, Monmouth.
 1870 —Amos Robbins, Middlesex.
 1871-72—Edward Bettle, Camden.
 1873-75—John W. Taylor, Essex.
 1876 —W. J. Sewell, Camden.
 1877 —Leon Abbett, Hudson.
 1878 —G. C. Ludlow, Middlesex.
 1879-80—W. J. Sewell, Camden.
 1881-82—G. A. Hobart, Passaic.
 1883 —J. J. Gardner, Atlantic.
 1884 —B. A. Vall, Union.
 1885 —A. V. Schenck, Middlesex.
 1886 —John W. Griggs, Passaic.
 1887 —Frederick S. Fish, Essex.
 1888 —George H. Large, Hunterdon.
 1889 —George T. Werts, Morris.
 1890 —H. M. Nevius, Monmouth.
 1891-93—Robert Adrain, Middlesex.
 1894 —Maurice A. Rogers, Camden.
 1895 —Edward C. Stokes, Cumberland.
 1896 —Lewis A. Thompson, Somerset; Robert Williams, Passaic.
 1897 —Robert Williams, Passaic.
 1898 —Foster M. Voorhees, Union; William H. Skerm (pro
 tem.), Mercer.
 1899 —Charles A. Reed, Somerset.
 1900 —William M. Johnson, Bergen.
 1901 —Mahlon Pitney, Morris.
 1902 —C. Asa Francis, Monmouth.
 1903 —Elijah C. Hutchinson, Mercer.
 1904 —Edmund W. Wakelee, Bergen.
 1905 —*Joseph Cross, Union; *Wm. J. Bradley, Camden.
 1906 —William J. Bradley, Camden.
 1907 —Bloomfield H. Minch, Cumberland.
 1908 —Thomas J. Hillery, Morris.

* Joseph Cross resigned on March 30, and he was succeeded by William J. Bradley.

- 1909 —† Samuel K. Robbins, Burlington; Joseph S. Frelinghuysen, Somerset.
 1910 —Joseph S. Frelinghuysen, Somerset.
 1911 —Ernest R. Ackerman, Union.
 1912 —John Dyneley Prince, Passaic.
 1913 —* James F. Fielder, Hudson; James A. C. Johnson, Bergen (pro tem.).

SECRETARIES.

- 1845-47—Daniel Dodd, Jr., Essex.
 1848-50—Philip J. Gray, Camden.
 1851 —John Rogers, Burlington.
 1852-53—Samuel A. Allen, Salem.
 1854 —A. R. Throckmorton, Hudson.
 1855-56—A. R. Throckmorton, Monmouth.
 1857-58—A. B. Chamberlain, Hunterdon.
 1859-60—John C. Rafferty, Hunterdon.
 1861 —Joseph J. Sleeper, Burlington.
 1862-63—Morris R. Hamilton, Camden.
 1864-65—John H. Meeker, Essex.
 1866-67—Enoch R. Borden, Mercer.
 1868-69—Joseph B. Cornish, Warren.
 1870 —John C. Rafferty, Hunterdon.
 1871-74—John F. Babcock, Middlesex.
 1875-76—N. W. Voorhees, Hunterdon.
 1877-78—C. M. Jemison, Somerset.
 1879 —N. W. Voorhees, Hunterdon.
 1880-82—George Wurts, Passaic.
 1883-85—W. A. Stiles, Sussex.
 1886-88—Richard B. Reading, Hunterdon.
 1889 —John Carpenter, Jr., Hunterdon.
 1890 —Wilbur A. Mott, Essex.
 1891-92—John Carpenter, Jr., Hunterdon.
 1893 —Samuel C. Thompson, Warren.
 1894 —Wilbur A. Mott, Essex.
 1895-97—Henry B. Rollinson, Union.
 1898 —George A. Frey, Camden.
 1899-1900—Augustus S. Barber, Jr., Gloucester.
 1901-02-03-04—Walter E. Edge, Atlantic.
 1905-10—Howard L. Tyler, Cumberland.
 1911 —William C. Murphey, Camden.
 1912 —Francis B. Davis, Gloucester.
 1913 —William L. Dill, Passaic.

† Samuel K. Robbins resigned on April 16 and was succeeded by Joseph S. Frelinghuysen.

* Became Acting Governor, March 1.

ASSEMBLY OFFICERS.

SPEAKERS.

- 1845 —Isaac Van Wagenen, Essex.
 1846 —Lewis Howell, Cumberland.
 1847-48—John W. C. Evans, Burlington.
 1849 —Edw. W. Whelpley, Morris.
 1850 —John T. Nixon, Cumberland.
 1851 —John H. Phillips, Mercer.
 1852 —John Huyler, Bergen.
 1853-54—John W. Fennimore, Burlington.
 1855 —William Parry, Burlington.
 1856 —Thomas W. Demarest, Bergen.
 1857 —Andrew Dutcher, Mercer.
 1858 —Daniel Holsman, Bergen.
 1859 —Edwin Salter, Ocean.
 1860 —Austin H. Patterson, Monmouth.
 1861 —F. H. Teese, Essex.
 1862 —Charles Haight, Monmouth.
 1863 —James T. Crowell, Middlesex.
 1864 —Joseph N. Taylor, Passaic.
 1865 —Joseph T. Crowell, Union.
 1866 —John Hill, Morris.
 1867 —G. W. N. Curtis, Camden.
 1868 —Aug. O. Evans, Hudson.
 1869-70—Leon Abbett, Hudson.
 1871 —Albert P. Condit, Essex.
 1872 —Nathaniel Niles, Morris.
 1873 —Isaac L. Fisher, Middlesex.
 1874 —Garret A. Hobart, Passaic.
 1875 —George O. Vanderbilt, Mercer.
 1876 —John D. Carscallen, Hudson.
 1877 —Rudolph F. Rabe, Hudson.
 1878 —John Egan, Union.
 1879 —Schuyler B. Jackson, Essex.
 1880 —Sherman B. Oviatt, Monmouth.
 1881 —Harrison VanDuyne, Essex.
 1882 —John T. Dunn, Union.
 1883 —Thomas O'Connor, Essex.
 1884 —A. B. Stoney, Monmouth.
 1885-86—E. A. Armstrong, Camden.
 1887 —William M. Baird, Warren.
 1888 —Samuel D. Dickinson, Hudson.
 1889 —Robert S. Hudspeth, Hudson.
 1890 —W. C. Heppenheimer, Hudson.
 1891-92—James J. Bergen, Somerset.
 1893 —Thomas Flynn, Passaic.
 1894 —*John I. Holt, Passaic; *Joseph Cross, Union.
 1895 —Joseph Cross, Union.
 1896 —Louis T. Derosse, Camden.
 1897 —George W. Macpherson, Mercer.
 1898-99—**David O. Watkins, Gloucester.
 1900 —Benjamin F. Jones, Essex.
 1901-02—William J. Bradley, Camden.
 1903 —John G. Horner, Burlington.

* Speaker Holt resigned on May 26th, and Mr. Cross succeeded him.

** Became Acting Governor, October 18th.

- 1904-05—John Boyd Avis, Gloucester.
 1906 —Samuel K. Robbins, Burlington.
 1907 —Edgar E. Lethbridge, Essex.
 1908 —Frank B. Jess, Camden.
 1909 —John D. Prince, Passaic.
 1910 —Harry P. Ward, Bergen.
 1911 —Edward Kenny, Hudson.
 1912 —Thomas F. McCran, Passaic.
 1913 —*Léon R. Taylor, Monmouth.

CLERKS.

- 1845 —Alexander G. Cattell, Salem.
 1846 —Adam C. Davis, Hunterdon.
 1847-50—Alex. M. Cumming, Mercer.
 1851-52—David Naar, Essex.
 1853-54—David W. Dellicker, Somerset.
 1855 —Peter D. Vroom, Hudson.
 1856-57—William Darmon, Gloucester.
 1858 —Daniel Blauvelt, Essex.
 1859 —John P. Harker, Camden.
 1860 —D. Blauvelt, Jr., Essex.
 1861-62—Jacob Sharp, Warren.
 1863-64—Levi Scobey, Monmouth.
 1865-66—George B. Cooper, Cumberland.
 1867 —Ed. Jardine, Bergen.
 1868-70—A. M. Johnston, Mercer.
 1871 —A. M. Cumming, Mercer.
 1872-74—Sinnickson Chew, Camden.
 1875 —Austin H. Patterson, Monmouth.
 1876-77—John Y. Foster, Essex.
 1878 —Austin H. Patterson, Monmouth.
 1879-81—C. O. Cooper, Morris.
 1882-83—Arthur Wilson, Monmouth.
 1884 —Henry D. Winton, Bergen.
 1885-86—Samuel Toombs, Essex.
 1887 —Joseph Atkinson, Essex.
 1888 —James P. Logan, Burlington.
 1889-90—John J. Matthews, Union.
 1891-92—Thos. F. Noonan, Jr., Hudson.
 1893 —Leonard Kallsch, Essex.
 1894 —J. Herbert Potts, Hudson.
 1895-97—James Parker, Passaic.
 1898-99—Thomas H. Jones, Essex.
 1907 —Michael W. Higgins, Essex.
 1900-06; 08-09-10—James Parker, Passaic.
 1911 —Daniel A. Dugan, Essex.
 1912 —Upton S. Jefferys, Camden.
 1913 —Mark F. Phillips, Essex.

* Became Acting Governor October 28th.

NEW JERSEY CENSUS.

Population by Minor Civil Divisions, 1910, 1900 and 1890.

ATLANTIC COUNTY.

	1910.	1900.	1890.
Absecon City	781	530	501
First Ward.....	387		
Second Ward.....	394		
Atlantic City.....	46,150	27,838	13,055
First Ward.....	9,910		
Second Ward.....	8,841		
Third Ward.....	12,825		
Fourth Ward.....	14,574		
Brigantine City.....	67	99
Buena Vista Township.....	2,723	1,646	1,299
Egg Harbor City.....	2,181	1,808	1,439
Egg Harbor Township.....	1,110	1,863	3,027
Folsom Borough.....	232
Galloway Township.....	1,976	2,469	2,208
Hamilton Township.....	2,271	1,682	1,512
Hammonton Town.....	5,088	3,481	3,833
Linwood Borough.....	602	495	536
Longport Borough.....	118	80
Margate City.....	129	69
Mullica Township	811	880	697
Northfield City.....	866
First Ward.....	448		
Second Ward.....	418		
Pleasantville Borough.....	4,390	2,182
Port Republic City.....	405
Somers Point City.....	604	308	191
First Ward.....	247		
Second Ward.....	357		
Ventnor City.....	491
Weymouth Township.....	899	972	538
	<u>71,894</u>	<u>46,402</u>	<u>28,836</u>

BERGEN COUNTY.

Allendale Borough.....	937	694
Alpine Borough.....	377
Bergenfields Borough	1,991	729
Bogota Borough.....	1,125	337
Carstadt Borough.....	3,807	2,574	1,549
Cliffside Park Borough.....	3,394	968
Closter Borough.....	1,483
Cresskill Borough.....	550	486	527
Delford Borough.....	1,005	746
Demarest Borough.....	560
Dumont Borough.....	1,783	643
East Rutherford Borough.....	4,275	2,640	1,438

STATE CENSUS.

151

	1910.	1900.	1890.
Edgewater Borough.....	2,655	1,006
Emerson Borough.....	767
Englewood City.....	9,924	6,253
First Ward.....	1,972		
Second Ward.....	2,140		
Third Ward.....	3,154		
Fourth Ward.....	2,658		
Englewood Cliff Borough.....	410	218
Fairview Borough.....	2,441	1,003
Fort Lee Borough.....	4,472
Franklin Township.....	1,954	2,139
Garfield Borough.....	10,213	3,504	1,028
Glen Rock Borough.....	1,055	613
Harrington Park Borough.....	377
Harrington Township.....	588	3,224
Hasbrouck Heights Borough....	2,155	1,255
Hawarth Borough.....	588
Hillsdale Township.....	1,072	891
Hohokus Borough.....	488
Hohokus Township.....	1,881	2,610
Leonia Borough.....	1,486	804
Little Ferry Borough.....	2,541	1,240	781
Lodi Borough.....	4,138	1,917	998
Lodi Township	693	448
Maywood Borough	889	536
Midland Park Borough.....	2,001	1,348
Midland Township	1,480	1,298
Montvale Borough	522	416
Moonachie Borough	638
New Barbadoes Township, co-extensive with Hackensack Town	14,050	9,443	6,004
First Ward.....	4,652		
Second Ward.....	2,724		
Third Ward.....	2,544		
Fourth Ward.....	2,589		
Fifth Ward.....	1,541		
North Arlington Borough.....	437	290
Norwood Borough	564
Oakland Borough	568
Old Tappan Borough.....	305	269
Orvil Township	970	1,207
Overpeck Township	4,512	1,987
Palisades Park Borough.....	1,411	644
Palisades Township	1,141	860
Park Ridge Borough.....	1,401	870
Ramsey Borough	1,667
Ridgefield Borough	966	584
Ridgewood Township, co-extensive with Ridgewood Village,	5,416	2,685
Riverside Borough	736	561
Riverdale Township	450
Rutherford Borough	7,045	4,411	2,293
Saddle River Borough.....	483	415
Saddle River Township.....	3,047	1,954
Teaneck Township	2,082	768
Tenafly Borough	2,756	1,746	1,046
Union Township	4,076	1,590
Upper Saddle River Borough...	273	326
Wallington Borough	3,448	1,812

	1910.	1900.	1890.
Washington Township	100	782
Westwood Borough	1,870	828
Woodcliff Borough	470	329
Woodridge Borough	1,043	582	575
	<hr/>	<hr/>	<hr/>
	138,002	78,441	47,226

BURLINGTON COUNTY.

Bass River Township.....	685	800	853
Beverly City	2,140	1,950	1,957
Beverly Township	2,337	1,804	1,451
Bordentown City	4,250	4,110	4,232
First Ward.....	1,882		
Second Ward.....	1,407		
Third Ward.....	961		
Bordentown Township	608	488	858
Burlington City	8,336	7,392	7,264
First Ward.....	1,639		
Second Ward.....	2,319		
Third Ward.....	2,373		
Fourth Ward.....	2,005		
Burlington Township	1,220	1,061	958
Chester Township	5,069	4,420	3,768
Chesterfield Township	1,130	1,143	1,253
Cinnaminson Township	1,266	1,078	2,891
Delran Township	1,031	890	2,267
Easthampton Township	508	584	654
Evesham Township	1,408	1,429	1,501
Fieldsboro Borough	480	459
Florence Township	4,731	1,955	1,922
Lumberton Township	1,768	1,624	1,799
Mansfield Township	1,526	1,518	1,671
Medford Township	1,903	1,969	1,864
Mount Laurel Township.....	1,573	1,644	1,699
New Hanover Township.....	948	1,827	1,962
North Hanover Township.....	696
Northampton Township	5,652	5,168	5,376
Palmyra Township	2,801	2,300
Pemberton Borough	797	771	834
Pemberton Township	1,679	1,493	1,805
Riverside Township	4,011	2,581
Riverton Borough	1,788	1,332	1,075
Shamong Township	483	910	958
Southampton Township	1,778	1,904	1,849
Springfield Township	1,278	1,382	1,670
Tabernacle Township	487
Washington Township	579	617	310
Westhampton Township	564	567	688
Willingboro Township	562	673	739
Woodland Township	475	398	327
	<hr/>	<hr/>	<hr/>
	66,565	58,241	58,528

CAMDEN COUNTY.

	1910.	1900.	1890.
Audubon Borough	1,343
Berlin Township	1,611
Camden City	94,538	75,935	58,313
First Ward.....	8,325		
Second Ward.....	8,498		
Third Ward.....	4,842		
Fourth Ward.....	4,545		
Fifth Ward.....	9,432		
Sixth Ward	7,979		
Seventh Ward	14,578		
Eighth Ward	8,742		
Ninth Ward	6,982		
Tenth Ward	8,132		
Eleventh Ward ...	5,990		
Twelfth Ward ...	6,493		
Center Township	3,200	2,192	1,834
Chesilhurst Borough	246	283
Clemonton Township	2,794
Collingswood Borough	4,795	1,633	539
Delaware Township	1,706	1,679	1,457
Gloucester City	9,462	6,840	6,564
First Ward.....	3,879		
Second Ward.....	5,583		
Gloucester Township	2,380	4,018	3,091
Haddon Township	1,465	2,012	888
Haddon Heights Borough.....	1,452
Haddonfield Borough	4,142	2,776	2,502
Merchantville Borough	1,996	1,608	1,225
Oaklyn Borough	653
Pensauken Township	4,169	3,145
Vorhees Township	1,174	969
Waterford Township	1,484	2,161	2,421
Winslow Township	2,919	2,392	2,408
Woodyne Borough	500
	142,029	107,643	87,687

CAPE MAY COUNTY.

Anglesea Borough	833	161	161
Avalon Borough	230	93
Cape May City.....	2,471	2,257	2,136
Cape May Point Borough.....	162	153	167
Dennis Township	1,751	2,778	1,707
Holly Beach Borough.....	1,901	569	217
Lower Township	1,188	1,141	1,156
Middle Township	2,974	2,191	2,368
Ocean City	1,950	1,307	452
First Ward.....	994		
Second Ward.....	956		
Sea Isle City.....	551	340	766
South Cape May Borough.....	7	14
Upper Township	1,483	1,351	1,381
West Cape May Borough.....	844	696	757
Wildwood Borough	898	150
Wildwood Crest Borough.....	103
Woodbine Borough	2,399
	19,745	13,201	11,268

CUMBERLAND COUNTY.

	1910.	1900.	1890.
Bridgeton City	14,209	13,913	11,424
First Ward	2,393		
Second Ward	3,145		
Third Ward	3,435		
Fourth Ward	3,071		
Fifth Ward	2,165		
Commercial Township	2,604	2,982	2,344
Deerfield Township	3,311	3,066	2,614
Downe Township	1,519	1,833	1,793
Fairfield Township	1,629	1,911	1,688
Greenwich Township	1,145	1,283	1,173
Hopewell Township	1,818	1,807	1,743
Landis Township	6,435	4,721	3,855
Lawrence Township	1,746	1,658	1,729
Maurice River Township.....	2,124	2,132	2,279
Millville City	12,451	10,583	10,002
First Ward	3,866		
Second Ward	2,147		
Third Ward	3,641		
Fourth Ward	2,797		
Stow Creek Township.....	880	934	972
Vineland Borough	5,282	4,370	3,822
	<u>55,153</u>	<u>51,193</u>	<u>45,438</u>

ESSEX COUNTY.

Belleville Township	9,891	5,907	3,487
Bloomfield Town	15,070	9,668	7,708
First Ward	5,508		
Second Ward	4,547		
Third Ward	5,015		
Caldwell Borough	2,236	1,367
Caldwell Township	704	1,619	3,638
Cedar Grove Township.....	2,409
East Orange City.....	34,371	21,506	13,282
First Ward	4,301		
Second Ward	5,383		
Third Ward	9,243		
Fourth Ward	5,726		
Fifth Ward	9,718		
Essex Fells Borough	442
Glen Ridge Borough.....	3,260	1,960
Irvington Town	11,877	5,255
First Ward	3,399		
Second Ward	3,738		
Third Ward	4,740		
Livingston Township	1,025	1,412	1,197
Milburn Township	3,720	2,837	2,437
Montclair Town	21,550	13,962	8,656
First Ward	7,476		
Second Ward	4,604		
Third Ward	4,630		
Fourth Ward	4,840		

	1910.	1900.	1890.
Newark City	347,469	246,070	181,830
First Ward	13,919		
Second Ward	13,736		
Third Ward	36,910		
Fourth Ward	13,756		
Fifth Ward	17,970		
Sixth Ward	20,944		
Seventh Ward	22,474		
Eighth Ward	20,166		
Ninth Ward	15,805		
Tenth Ward	24,430		
Eleventh Ward	22,408		
Twelfth Ward	19,789		
Thirteenth Ward	18,951		
Fourteenth Ward	35,828		
Fifteenth Ward	19,622		
Sixteenth Ward	30,761		
North Caldwell Borough	595	297
Nutley Town	6,009	3,682	2,007
First Ward	1,858		
Second Ward	2,155		
Third Ward	1,996		
Orange City	29,630	24,141	18,844
First Ward	7,573		
Second Ward	4,754		
Third Ward	7,122		
Fourth Ward	6,402		
Fifth Ward	3,779		
Roseland Borough	486
South Orange Township	2,979	1,630	1,078
South Orange Village	6,014	4,608	3,106
Verona Borough	1,675
West Caldwell Borough	494
West Orange Town	10,980	6,889	4,358
First Ward	3,205		
Second Ward	2,581		
Third Ward	2,081		
Fourth Ward	1,013		
Fifth Ward	2,100		
	<u>512,886</u>	<u>359,053</u>	<u>256,098</u>

GLOUCESTER COUNTY.

Clayton Township, co-extensive with Clayton Borough	1,926	1,989	2,299
Deptford Township	2,524	2,114	1,681
East Greenwich Township	1,406	1,323	1,259
Elk Township	1,022	997
Franklin Township	2,603	2,252	2,021
Glassboro Township	2,821	2,677	2,642
Greenwich Township	874	2,252	1,900
Harrison Township	1,682	1,569	1,545
Logan Township	1,523	1,444	1,523
Mantua Township	1,529	2,101	1,791
Monroe Township	3,015	2,402	1,945
National Park Borough	325
Paulsboro Borough	2,121

	1910.	1900.	1890.
Pltman Borough	1,950
South Harrison Township.....	694	706	971
Swedesboro Borough	1,477
Washington Township	1,396	1,252	1,155
Wenonah Borough	645	498	383
West Deptford Township.....	2,057	1,951	1,588
Woodbury City	4,642	4,087	3,911
First Ward	1,108		
Second Ward	2,192		
Third Ward	1,342		
Woolwich Township	1,136	2,291	2,035
	<u>37,368</u>	<u>31,905</u>	<u>28,649</u>

HUDSON COUNTY.

Bayonne City	55,545	32,722	19,033
First Ward	11,457		
Second Ward	13,729		
Third Ward	9,501		
Fourth Ward	11,113		
Fifth Ward	9,745		
East Newark Borough.....	3,163	2,500
Guttenberg Town	5,647	3,825	1,947
Harrison Town	14,498	10,596	8,338
First Ward	3,967		
Second Ward	2,279		
Third Ward	3,026		
Fourth Ward	5,226		
Hoboken City	70,324	59,364	43,648
First Ward	11,657		
Second Ward	10,145		
Third Ward	19,207		
Fourth Ward	15,802		
Fifth Ward	13,513		
Jersey City	267,779	206,433	163,003
First Ward	20,754		
Second Ward	22,025		
Third Ward	19,980		
Fourth Ward	16,793		
Fifth Ward	19,515		
Sixth Ward	17,570		
Seventh Ward	22,616		
Eighth Ward	30,858		
Ninth Ward	22,201		
Tenth Ward	20,967		
Eleventh Ward	27,346		
Twelfth Ward.....	27,154		
Kearney Town	18,659	10,896
First Ward	4,660		
Second Ward	5,597		
Third Ward	4,173		
Fourth Ward	4,229		
North Bergen Township.....	15,662	9,213	5,715
First Ward	6,062		
Second Ward	5,128		
Third Ward	4,472		
Secaucus Borough	4,740	1,626

STATE CENSUS.

157

	1910.	1900.	1890.
Union Town	21,023	15,187	10,643
First Ward	5,518		
Second Ward	5,946		
Third Ward	9,559		
Weehawken Township	11,228	5,325	1,943
First Ward	2,505		
Second Ward	3,144		
Third Ward	5,579		
West Hoboken Town.....	35,403	23,094	11,665
First Ward	10,408		
Second Ward	13,141		
Third Ward	11,854		
West New York Town.....	13,560	5,267
First Ward	3,010		
Second Ward	3,560		
Third Ward	6,990		
	<u>537,231</u>	<u>386,048</u>	<u>275,126</u>

HUNTERDON COUNTY.

Alexandria Township	1,045	1,045	1,250
Bethlehem Township	980	1,634	2,308
Bloomsbury Borough	600
Clinton Borough	836	816
Clinton Township	2,108	2,296	2,888
Delaware Township	1,740	1,953	3,037
East Amwell Township.....	1,203	1,327	1,375
Franklin Township	1,099	1,258	1,287
Frenchtown Borough	984	1,020	1,023
Hampton Borough	914	998
High Bridge Borough.....	1,545	1,377
Holland Township	1,699	1,652	1,704
Kingwood Township	1,265	1,304	1,424
Lambertville City	4,657	4,637	4,142
First Ward	1,354		
Second Ward	1,216		
Third Ward	2,087		
Lebanon Township	2,179	2,253	2,337
Raritan Township, including			
Flemington Village	4,003	4,037	3,798
Flemington Village	2,693	2,145	1,977
Readington Township	2,569	2,670	2,813
Stockton Borough	605	590
Tewksbury Township	1,742	1,883	2,034
Union Township	930	918	1,134
West Amwell Township.....	866	839	866
	<u>33,569</u>	<u>34,507</u>	<u>35,355</u>

MERCER COUNTY.

East Windsor Township.....	941	894	881
Ewing Township	1,889	1,333	3,129
Hamilton Township	7,899	4,164	4,163
Hightstown Borough	1,879	1,749	1,875
Hopewell Borough	1,073	980
Hopewell Township	3,171	3,360	3,750

	1910.	1900.	1890.
Lawrence Township	2,522	1,555	1,448
Pennington Borough	722	733	588
Princeton Borough	5,136	3,899	3,422
Princeton Township	1,178	955	809
Trenton City	96,815	73,307	57,458
First Ward	5,355		
Second Ward	4,901		
Third Ward	5,958		
Fourth Ward	10,371		
Fifth Ward	10,413		
Sixth Ward	3,863		
Seventh Ward	4,986		
Eighth Ward	5,694		
Ninth Ward	8,367		
Tenth Ward	9,502		
Eleventh Ward....	11,818		
Twelfth Ward....	5,166		
Thirteenth Ward..	6,558		
Fourteenth Ward..	3,863		
Washington Township	1,090	1,157	1,126
West Windsor Township.....	1,342	1,279	1,329
	<u>125,657</u>	<u>95,365</u>	<u>79,978</u>

MIDDLESEX COUNTY

Cranbury Township	1,424	1,428	1,422
Dunellen Borough	1,990	1,239	1,060
East Brunswick Township....	1,602	2,423	2,642
Helmetta Borough	661	447
Highland Park Borough.....	1,517
Jamesburg Borough	2,075	1,063	887
Madison Township	1,621	1,671	1,520
Metuchen Borough	2,138	1,786	770
Milltown Borough	1,584	561
Monroe Township	1,723	1,899	2,153
New Brunswick Township, co- extensive with New Brunsw- wick City	23,388	20,006	18,603
First Ward	3,458		
Second Ward	3,712		
Third Ward	3,733		
Fourth Ward	3,959		
Fifth Ward	4,606		
Sixth Ward	3,920		
North Brunswick Township....	990	847	1,238
Perth Amboy Township, co-ex- tensive with Perth Amboy City	32,121	17,699	9,512
First Ward	3,554		
Second Ward	3,031		
Third Ward	3,432		
Fourth Ward	7,234		
Fifth Ward	5,837		
Sixth Ward	9,033		
Piscataway Township	3,523	2,628	2,226
Raritan Township	2,707	2,801	3,018
Roosevelt Borough	5,786

STATE CENSUS.

159

	1910.	1900.	1890.
Sayreville Township	5,783	4,155	3,509
South Amboy Township, co-extensive with South Amboy City	7,007	6,349	4,330
First Ward	1,843		
Second Ward	1,789		
Third Ward	1,794		
Fourth Ward	1,581		
South Brunswick Township....	2,443	2,337	2,403
South River Borough.....	4,772	2,792	1,796
Spottswood Borough	623		
Woodbridge Township	8,498	7,631	4,665
	<u>114,426</u>	<u>79,762</u>	<u>61,754</u>

MONMOUTH COUNTY.

Allenhurst Borough	306	165
Allentown Borough	634	695
Asbury Park City.....	10,150	4,148
First Ward	6,955		
Second Ward	3,195		
Atlantic Township	1,205	1,410	1,505
Atlantic Highlands Borough...	1,645	1,383	945
Avon Borough	426
Belmar Borough	1,433	902
Bradley Beach Borough.....	1,807	982
Deal Borough	273	70
Eatontown Township	2,076	3,021	2,953
Englishtown Borough	468	410	444
Farmingdale Borough	416
Freehold Town	3,233	2,934	2,932
Freehold Township	2,329	2,234	2,165
Highlands Borough	1,386	1,228
Holmdel Township	1,053	1,190	1,479
Howell Township	2,703	3,103	3,018
Keyport Borough	3,554	3,413	3,411
Long Branch City.....	13,298	8,872	7,231
First Ward	1,669		
Second Ward	2,636		
Third Ward	2,494		
Fourth Ward	2,516		
Fifth Ward	1,985		
Sixth Ward	1,998		
Manalapan Township	1,375	1,435	1,558
Manasquan Borough	1,582	1,500	1,506
Marlboro Township	1,754	1,747	1,913
Matawan Borough	1,646	1,511	1,491
Matawan Township	1,472	1,310	1,692
Middletown Township	6,653	5,479	5,650
Millstone Township	1,461	1,509	1,782
Monmouth Beach Borough.....	485
Neptune Township	5,551	7,943	8,333
Neptune City Borough.....	488	1,009
Ocean Township	1,377	4,251	2,978
Raritan Township	1,583	1,524	1,368
Red Bank Borough.....	7,398	5,428	4,145
Rumson Borough	1,449
Seabright Borough	1,220	1,198

STATE CENSUS.

	1910.	1900.	1890.
Shrewsbury Township	3,238	3,842	4,222
Spring Lake Borough.....	853	526
Upper Freehold Township.....	2,053	2,112	2,861
Wall Township	3,817	3,212	3,269
West Long Branch Borough...	879
	<hr/> 94,734	<hr/> 82,057	<hr/> 69,128

MORRIS COUNTY.

Boonton Town	4,930	3,901
Boonton Township	428	4,710	3,307
Butler Borough	2,265
Chatham Borough	1,874	1,361	780
Chatham Township	812	620	1,432
Chester Township	1,251	1,409	1,625
Dover Town	7,468	5,938
Florham Park Borough.....	558	752
Hanover Township	6,228	5,366	4,481
Jefferson Township	1,303	1,341	1,611
Madison Borough	4,658	3,754	2,469
Mendham Borough	1,129
Mendham Township	792	1,600	1,266
Montville Township	1,944	1,908	1,333
Morris Township	3,161	2,571	1,999
Morristown Town	12,507	11,267	8,156
First Ward	3,498		
Second Ward	4,011		
Third Ward	2,707		
Fourth Ward	2,291		
Mt. Arlington Borough.....	277	275
Mt. Olive Township.....	1,160	1,221	1,848
Netcong Borough	1,532	941
Passaic Township	2,165	2,141	1,821
Pequanac Township	1,921	3,250	2,862
Randolph Township	2,307	2,246	7,972
Rockaway Borough	1,902	1,483
Rockaway Township	4,835	4,528	6,033
Roxbury Township	2,414	2,185	2,739
Washington Township	1,900	2,220	2,367
Wharton Borough	2,983	2,069
	<hr/> 74,704	<hr/> 65,156	<hr/> 54,101

OCEAN COUNTY.

Barnegat City Borough.....	70
Bay Head Borough.....	281	247
Beach Haven Borough.....	272	239
Berkeley Township	597	694	786
Brick Township	2,177	2,130	4,065
Dover Township	2,452	2,618	2,609
Eaglewood Township	550	563	791
Harvey Cedars Borough.....	33	39
Island Heights Borough.....	313	316	271
Jackson Township	1,325	1,595	1,717
Lacey Township	602	718	711
Lakewood Township	5,149	3,094

STATE CENSUS.

161

	1910.	1900.	1890.
Lavalette Borough	42	21
Little Egg Harbor Township...	388	1,856
Long Beach Township.....	107	152
Manchester Township	1,112	1,033	1,057
Ocean Township	397	436	482
Plumsted Township	1,123	1,204	1,327
Point Pleasant Beach Borough,	1,003	746
Seaside Park Borough.....	101	73
Stafford Township	934	1,009	1,095
Surf City Borough.....	40	9
Tuckerton Borough	1,268
Union Township	982	955	1,063
	<hr/>	<hr/>	<hr/>
	21,318	19,747	15,974

PASSAIC COUNTY.

Acquackanonk Township	11,869	5,351	2,562
Haledon Borough	2,560
Hawthorne Borough	3,400	2,096
Little Falls Township.....	3,750	2,908	1,890
North Haledon Borough.....	749
Passaic City	54,773	27,777	13,028
First Ward	22,266		
Second Ward	7,719		
Third Ward	5,411		
Fourth Ward	19,377		
Paterson City	125,600	105,171	78,347
First Ward	13,659		
Second Ward	17,378		
Third Ward	13,848		
Fourth Ward	16,282		
Fifth Ward	7,679		
Sixth Ward	4,726		
Seventh Ward	7,715		
Eighth Ward	9,028		
Ninth Ward	13,966		
Tenth Ward	10,450		
Eleventh Ward...	10,869		
Pompton Township	4,044	2,404	2,153
Pompton Lakes Borough.....	1,060	847
Prospect Park Borough.....	2,719
Totowa Borough	1,130	562
Wayne Township	2,281	1,985	2,004
West Milford Township	1,967	2,112	2,486
	<hr/>	<hr/>	<hr/>
	215,902	155,202	105,046

SALEM COUNTY.

Alloway Township	1,533	1,528	1,675
Elmer Borough	1,167	1,140	842
Elsinboro Township	419	445	524
Lower Alloways Creek Township,	1,252	1,242	1,308
Lower Penns Neck Township..	1,544	1,424	1,289
Mannington Township	1,606	1,745	1,870
Oldmans Township	1,364	1,382	1,432
Pennsgrove Borough	2,118	1,826

STATE CENSUS.

	1910.	1900.	1890.
Pilesgrove Township	1,786	1,744	1,796
Pittsgrove Township	2,394	2,092	1,914
Quinton Township	1,091	1,280	1,307
Salem City	6,614	5,811	5,516
East Ward	3,744		
West Ward	2,870		
Upper Penns Neck Township..	744	775	2,239
Upper Pittsgrove Township....	1,754	1,725	1,923
Woodstown Borough	1,613	1,371	1,516
	<hr/>	<hr/>	<hr/>
	26,999	25,530	25,151

SOMERSET COUNTY.

Bedminster Township	2,375	1,925	1,749
Bernards Township	4,608	3,066	2,558
Bound Brook Borough.....	3,970	2,622	1,462
Branchburg Township	970	1,012	1,152
Bridgewater Township	1,742	1,601	1,444
East Millstone Town.....	356	447	475
Franklin Township	2,395	2,398	2,478
Hillsboro Township	2,313	2,439	2,825
Millstone Borough	157	200
Montgomery Township	1,637	1,243	1,655
North Plainfield Borough.....	6,117	5,009
North Plainfield Township....	886	654	4,250
Raritan Town	3,672	3,244	2,556
Rocky Hill Borough.....	502	354
Somerville Borough	5,060	4,843	3,861
South Bound Brook Borough..	1,024	883	801
Warren Township	1,036	1,008	1,045
	<hr/>	<hr/>	<hr/>
	38,820	32,948	28,311

SUSSEX COUNTY.

Andover Borough	884
Andover Township	521	987	1,126
Branchville Borough	663	526
Byram Township	1,055	1,235	1,380
Frankford Township	1,004	932	1,459
Fredon Township	457
Green Township	888	627	636
Hampton Township	671	775	866
Hardyston Township	5,210	3,425	2,542
Hopatcong Borough	146	75
Lafayette Township	683	717	742
Montague Township	621	710	797
Newton Town	4,467	4,376	3,003
Sandyston Township	855	939	1,084
Sparta Township	1,579	2,070	1,724
Stanhope Borough	1,031
Stillwater Township	796	1,108	1,296
Sussex Borough	1,212	1,306	993
Vernon Township	1,675	1,738	1,756
Walpack Township	286	371	436
Wantage Township	2,077	2,217	2,419
	<hr/>	<hr/>	<hr/>
	26,781	24,134	22,259

UNION COUNTY.

	1910.	1900	1890.
Clark Township	469	374	367
Cranford Township	3,641	2,854	1,717
Elizabeth City	73,409	52,130	37,764
First Ward	8,103		
Second Ward	6,228		
Third Ward	7,667		
Fourth Ward	5,303		
Fifth Ward	6,122		
Sixth Ward	6,286		
Seventh Ward	6,800		
Eighth Ward	6,735		
Ninth Ward	4,725		
Tenth Ward	5,129		
Eleventh Ward	4,836		
Twelfth Ward	5,475		
Fanwood Borough	471	399
Fanwood Township	1,616	1,200	1,305
Garwood Borough	1,118
Kenilworth Borough	779
Linden Borough	610	402	936
Linden Township	1,988	619	125
Mountainside Borough	362	367
New Providence Borough	873	565
New Providence Township	526	469	839
Plainfield City	20,550	15,369	11,267
First Ward	3,629		
Second Ward	5,073		
Third Ward	4,454		
Fourth Ward	7,394		
Rahway City	9,337	7,935	7,105
First Ward	2,072		
Second Ward	1,925		
Third Ward	2,411		
Fourth Ward	1,772		
Fifth Ward	1,157		
Roselle Borough	2,725	1,652	996
Roselle Park Borough	3,138
Springfield Township	1,246	1,073	959
Summit City	7,500	5,302	3,502
First Ward	3,604		
Second Ward	3,896		
Union Township	3,419	4,315	2,846
Westfield Town	6,420
First Ward	2,249		
Second Ward	1,097		
Third Ward	1,532		
Fourth Ward	1,542		
	<u>140,197</u>	<u>99,353</u>	<u>72,467</u>

WARREN COUNTY.

Allamuchy Township	642	588	759
Belvidere Town	1,764	1,784	1,768
Blairstown Township	1,718	1,576	1,662
Franklin Township	1,585	1,280	1,283
Frelinghuysen Township	1,074	797	879

	1910.	1900.	1890.
Greenwich Township	904	909	825
Hackettstown Town	2,715	2,474	2,417
Hardwick Township	405	400	503
Harmony Township	1,490	1,080	1,152
Hope Township	1,119	1,144	1,332
Independence Township	867	805	904
Knowlton Township	1,556	1,210	1,411
Lopatcong Township	766	1,962	1,738
Mansfield Township	1,238	1,324	1,362
Oxford Township	3,444	3,095	4,002
Pahaquarry Township	205	257	291
Phillipsburg Town	13,903	10,052	8,644
First Ward	2,583		
Second Ward	2,170		
Third Ward	2,411		
Fourth Ward	1,984		
Fifth Ward	2,295		
Sixth Ward	2,460		
Pohatcong Township	3,202	2,215	1,483
Washington Borough	3,567	3,580	2,834
Washington Township	1,023	1,249	1,304
	<u>43,187</u>	<u>37,781</u>	<u>36,553</u>

Population of Incorporated Places, 1910, 1900 and 1890.

	1910.	1900.	1890.
Absecon City	781	530	501
Allendale Borough	937	694
Allenhurst Borough	306	165
Allentown Borough	634	695
Alpine Borough	377
Andover Borough	884
Anglesea Borough	833	161	161
Asbury Park City	10,150	4,148
Atlantic City	46,150	27,838	13,055
Atlantic Highlands Borough ..	1,645	1,383	945
Audubon Borough	1,343
Avalon Borough	230	93
Avon Borough	426
Barnegat City Borough	70
Bay Head Borough	281	247
Bayonne City	55,545	32,722	19,033
Beach Haven Borough	272	239
Belmar Borough	1,433	902
Belvidere Town	1,764	1,784	1,768
Bergenfield Borough	1,991	729
Beverly City	2,140	1,950	1,957
Bloomfield Town	15,070	9,668	7,708
Bloomsbury Borough	600
Bogota Borough	1,125	337
Boonton Town	4,930	3,901
Bordentown City	4,250	4,110	4,232
Bound Brook Borough	3,970	2,622	1,462
Bradley Beach Borough	1,807	982
Branchville Borough	663	526
Bridgeton City	14,209	13,913	11,424
Brigantine City	67	99

	1910.	1900.	1890.
Burlington City	8,336	7,392	7,264
Butler Borough	2,265
Caldwell Borough	2,236	1,367
Camden City	94,538	75,935	58,313
Cape May City	2,471	2,257	2,136
Cape May Point Borough.....	162	153	167
Carlstadt Borough	3,807	2,574	1,549
Chatham Borough	1,874	1,361	780
Chesilhurst Borough	246	283
Clayton Borough	1,926	1,951	1,807
Cliffside Park Borough.....	3,394	968
Clinton Borough	836	816
Closter Borough	1,483
Collingswood Borough	4,795	1,633	539
Cresskill Borough	550	486	527
Deal Borough	273	70
Delford Borough	1,005	746
Demarest Borough	560
Dover Town	7,468	5,933
Dumont Borough	1,783	643
Dunellen Borough	1,990	1,239	1,060
East Millstone Town.....	356	447	475
East Newark Borough.....	3,163	2,500
East Orange City.....	34,371	21,506	13,282
East Rutherford Borough.....	4,275	2,640	1,438
Edgewater Borough	2,655	1,006
Egg Harbor City	2,181	1,808	1,439
Elizabeth City	73,409	52,130	37,764
Elmer Borough	1,167	1,140	842
Emerson Borough	767
Englewood City	9,924	6,253
Englewood Cliffs Borough.....	410	218
Englishtown Borough	468	410	444
Essex Fells Borough.....	442
Fairview Borough	2,441	1,003
Fanwood Borough	471	399
Farmingdale Borough	416
Fieldsboro Borough	480	459
Flemington Village	2,693	2,145	1,977
Florham Park Borough.....	558	752
Folsom Borough	232
Fort Lee Borough.....	4,472
Freehold Town	3,233	2,934	2,932
Frenchtown Borough	984	1,020	1,023
Garfield Borough	10,213	3,504	1,028
Garwood Borough	1,118
Glen Ridge Borough.....	3,260	1,960
Glen Rock Borough	1,055	613
Gloucester City	9,462	6,840	6,564
Guttenberg Town	5,647	3,825	1,947
Hackensack Town	14,050	9,443	6,004
Hackettstown Town	2,715	2,474	2,417
Haddon Heights Borough.....	1,452
Haddonfield Borough	4,142	2,776	2,502
Haledon Borough	2,560
Hammonton Town	5,088	3,481	3,833
Hampton Borough	914	998
Harrington Park Borough	377
Harrison Town	14,498	10,596	8,338
Harvey Cedars Borough.....	33	39

	1910.	1900.	1890.
Hasbrouck Heights Borough...	2,155	1,255
Haworth Borough	588
Hawthorne Borough	3,400	2,096
Helmetta Borough	661	447
High Bridge Borough.....	1,545	1,377
Highland Park Borough.....	1,517
Highlands Borough	1,386	1,228
Hightstown Borough	1,879	1,749	1,875
Hoboken City	70,324	59,364	43,648
Hohokus Borough	488
Holly Beach Borough	1,901	569	217
Hopatcong Borough	146	75
Hopewell Borough	1,073	980
Irrington Town	11,877	5,255
Island Heights Borough.....	313	316	271
Jamesburg Borough	2,075	1,063	887
Jersey City	267,779	206,433	163,003
Kearney Town	18,659	10,896
Kenilworth Borough	779
Keyport Borough	3,554	3,413	3,411
Lambertville City	4,657	4,637	4,142
Lavalette Borough	42	21
Leonia Borough	1,486	804
Linden Borough	610	402	936
Linwood Borough	602	495	536
Little Ferry Borough	2,541	1,240	781
Lodi Borough	4,138	1,917	998
Long Branch City.....	13,298	8,872	7,231
Longport Borough	118	80
Madison Borough	4,658	3,754	2,469
Manasquan Borough	1,582	1,500	1,506
Margate City	129	69
Matawan Borough	1,646	1,511	1,491
Maywood Borough	889	536
Mendham Borough	1,129
Merchantville Borough	1,996	1,608	1,225
Metuchen Borough	2,138	1,786	770
Midland Park Borough.....	2,001	1,348
Millstone Borough	157	200
Milltown Borough	1,584	561
Millville City	12,451	10,583	10,002
Monmouth Beach Borough.....	485
Montclair Town	21,550	13,962	8,656
Montvale Borough	522	416
Moonachie Borough	638
Morristown Town	12,507	11,267	8,156
Mountainside Borough	362	367
Mount Arlington Borough.....	277	275
National Park Borough.....	325
Neptune City Borough.....	488	1,009
Netcong Borough	1,532	941
Newark City	347,469	246,070	181,830
New Brunswick City.....	23,388	20,006	18,603
New Providence Borough.....	873	565
Newton Town	4,467	4,376	3,003
North Arlington Borough.....	437	290
North Caldwell Borough.....	595	297
Northfield City	866
North Haledon Borough.....	749
North Plainfield Borough.....	6,117	5,009

STATE CENSUS.

167

	1910.	1900.	1890.
Norwood Borough	564
Nutley Town	6,009	3,682	2,007
Oakland Borough	568
Oaklyn Borough	653
Ocean City	1,950	1,307	452
Old Tappan Borough.....	305	269
Orange City	29,630	24,141	18,844
Palisades Park Borough.....	1,411	644
Park Ridge Borough.....	1,401	870
Passaic City	54,773	27,777	13,028
Paterson City	125,600	105,171	78,347
Paulsboro Borough	2,121
Pemberton Borough	797	771	834
Pennington Borough	722	733	588
Pennsgrove Borough	2,118	1,826
Perth Amboy City.....	32,121	17,699	9,512
Phillipsburg Town	13,903	10,052	8,644
Pitman Borough	1,950
Plainfield City	20,550	15,369	11,267
Pleasantville Borough	4,390	2,182
Point Pleasant Beach Borough,	1,003	746
Pompton Lakes Borough.....	1,060	847
Port Republic City.....	405
Princeton Borough	5,136	3,899	3,422
Prospect Park Borough.....	2,719
Rahway City	9,337	7,935	7,105
Ramsey Borough	1,667
Raritan Town	3,672	3,244	2,556
Red Bank Borough.....	7,398	5,428	4,145
Ridgefield Borough	966	584
Ridgewood Village	5,416	2,685	1,047
Riverside Borough	736	561
Riverton Borough	1,788	1,332	1,075
Rockaway Borough	1,902	1,483
Rocky Hill Borough.....	502	354
Roosevelt Borough	5,786
Roseland Borough	486
Roselle Borough	2,725	1,652	996
Roselle Park Borough.....	3,138
Rumson Borough.....	1,449
Rutherford Borough	7,045	4,411	2,293
Saddle River Borough.....	483	415
Salem City	6,614	5,811	5,516
Seabright Borough	1,220	1,198
Sea Isle City.....	551	340	766
Seaside Park Borough	101	73
Secaucus Borough	4,740	1,626
Somers Point City	604	308	191
Somerville Borough	5,060	4,843	3,861
South Amboy City.....	7,007	6,349	4,330
South Bound Brook Borough...	1,024	883	801
South Cape May Borough.....	7	14
South Orange Village.....	6,014	4,608	3,106
South River Borough.....	4,772	2,792	1,796
Spottswood Borough	623
Spring Lake Borough	853	526
Stanhope Borough	1,031
Stockton Borough	605	590
Summit City	7,500	5,302	3,502
Surf City Borough.....	40	9

STATE CENSUS.

	1910.	1900.	1890.
Sussex Borough	1,212	1,306	993
Swedesboro Borough	1,477
Tenafly Borough	2,756	1,746	1,046
Totowa Borough	1,130	562
Trenton City	96,815	73,307	57,458
Tuckerton Borough	1,268
Union Town	21,023	15,187	10,648
Upper Saddle River Borough...	273	326
Ventnor City	491
Verona Borough	1,675
Vineland Borough	5,282	4,370	3,822
Wallington Borough	3,448	1,812
Washington Borough	3,567	3,580	2,834
Wenonah Borough	645	498	383
West Caldwell Borough.....	494
West Cape May Borough.....	844	696	757
Westfield Town	6,420
West Hoboken Town.....	35,403	23,094	11,665
West Long Branch Borough....	879
West New York Town.....	13,560	5,267
West Orange Town	10,980	6,889	4,358
Westwood Borough	1,870	828
Wharton Borough	2,983	2,069
Wildwood Borough	898	150
Wildwood Crest Borough.....	103
Woodbine Borough	2,399
Woodbury City	4,642	4,087	3,911
Woodcliff Borough	470	329
Woodlynne Borough	500
Woodbridge Borough	1,043	582	575
Woodstown Borough	1,613	1,371	1,516

POPULATION BY COUNTIES, SINCE 1790.

	1790.	1800.	1810.	1820.	1830.	1840.	
Atlantic	8726	
Bergen	12601	15156	16603	18178	22414	13190	
Burlington	18095	21521	24979	28822	31107	32809	
Camden	
Cape May.....	2571	3066	3632	4265	4945	5324	
Cumberland	8248	9529	12670	12668	14091	14322	
Essex	17785	22269	25894	30793	41928	44512	
Gloucester	13363	16115	19744	23089	28431	25509	
Hudson	9451	
Hunterdon	20253	21261	24553	28604	31066	24661	
Mercer	21498	
Middlesex	15956	17890	20381	21470	23157	21873	
Monmouth	16918	19872	22150	25038	29233	32912	
Morris	16216	17750	21828	21368	23580	25777	
Ocean	
Passaic	16704	
Salem	10437	11371	12761	14022	14155	16012	
Somerset	12296	12815	14728	16506	17689	17457	
Sussex	19500	22534	25549	32752	20349	27773	
Union	
Warren	18634	20342	
Total	184239	211149	245562	277575	320779	372859	
	1850.	1860.	1870.	1880.	1890.	1900.	1905.
Atlantic	8964	11835	14163	18704	28836	46402	59862
Bergen	14708	21618	31033	36786	47226	78441	100003
Burlington ..	43204	49370	53774	55402	58528	58241	62042
Camden	25569	34457	46206	62942	87687	107643	121555
Cape May.....	6432	7130	8529	9768	11268	13201	17390
Cumberland ..	17003	22605	34688	37687	45438	51193	52110
Essex	73995	98875	143907	189929	256698	359053	409928
Gloucester ...	14653	18444	21727	25886	28649	31905	34477
Hudson	21874	62717	129288	187994	275126	386048	449879
Hunterdon ...	29064	33654	36961	38570	35355	34507	33258
Mercer	27991	37411	46470	58061	79978	95365	110516
Middlesex ...	28671	34810	45057	52286	61754	79762	97036
Monmouth ...	30234	39345	46316	55538	69128	82057	87919
Morris	30173	34679	43161	50861	54101	65156	67934
Ocean	10043	11176	12658	14455	15974	19747	20880
Passaic	22577	29013	46468	68860	105046	155202	175858
Salem	19500	22458	23951	24579	25151	25530	26278
Somerset	19668	22057	23514	27162	28311	32948	36270
Sussex	22990	23845	23168	23539	22259	24134	23325
Union	27780	41891	55571	72467	99353	117211
Warren	22390	28834	34419	36589	36553	37781	40403
Total	489703	672073	907149	1131116	1444933	1883669	2144134

For 1910 population see next page.

Population by Counties, Since 1890.

	1910.	1900.	1890.
Atlantic	71,894	46,402	28,836
Bergen	138,002	78,441	47,226
Burlington	66,565	58,241	58,528
Camden	142,029	107,643	87,687
Cape May	19,745	13,201	11,268
Cumberland	55,153	51,193	45,438
Essex	512,886	359,053	256,098
Gloucester	37,368	31,905	28,649
Hudson	537,231	386,048	275,126
Hunterdon	33,569	34,507	35,355
Mercer	125,657	95,365	79,978
Middlesex	114,426	79,762	61,754
Monmouth	94,734	82,057	69,128
Morris	74,704	65,156	54,101
Ocean	21,318	19,747	15,974
Passaic	215,902	155,202	105,046
Salem	26,999	25,530	25,151
Somerset	38,820	32,948	28,311
Sussex	26,781	24,134	22,259
Union	140,197	99,353	72,467
Warren	43,187	37,781	36,553
The State.....	2,537,167	1,883,669	1,444,933

POPULATION OF THE UNITED STATES—1910.

STATES.	1910.	1900.	Increase.	P. C.
The U. S. (exclusive of Philippines)	93,402,151	77,256,630	16,145,521	20.9
Continental U. S.....	91,972,266	75,994,575	15,977,691	21.0
Alabama	2,138,093	1,828,697	309,396	16.9
Arizona	204,354	122,931	81,423	68.2
Arkansas	1,574,449	1,311,564	262,885	20.0
California	2,377,549	1,485,053	892,496	60.1
Colorado	799,024	539,700	259,324	48.0
Connecticut	1,114,756	908,420	206,336	22.7
Delaware	202,322	184,735	17,587	9.5
District of Columbia	331,069	278,718	52,351	18.8
Florida	751,139	528,542	222,597	42.4
Georgia	2,609,121	2,216,331	392,790	17.7
Idaho	325,594	161,772	163,822	101.3
Illinois	5,638,591	4,821,550	817,041	16.9
Indiana	2,700,876	2,516,462	184,414	7.3
Iowa	2,224,771	2,231,853	*7,082	*0.3
Kansas	1,690,949	1,470,495	220,454	15.0
Kentucky	2,289,905	2,147,174	142,731	6.6
Louisiana	1,656,388	1,381,625	274,763	19.9
Maine	742,371	694,466	47,905	6.9
Maryland	1,295,346	1,188,044	106,356	9.0
Massachusetts	3,366,416	2,805,346	561,070	20.0
Michigan	2,810,173	2,420,982	389,191	16.1
Minnesota	2,075,708	1,751,394	324,314	18.5
Mississippi	1,797,114	1,551,270	245,844	16.0
Missouri	3,293,335	3,106,665	186,670	6.0
Montana	376,053	243,329	132,724	54.5
Nebraska	1,192,214	1,066,300	125,914	11.8
Nevada	81,875	42,335	39,540	93.4
New Hampshire	430,572	411,588	18,984	4.6
New Jersey	2,537,179	1,883,669	653,510	34.7
New Mexico	327,301	195,310	131,991	67.5
New York	9,113,279	7,268,894	1,844,385	25.4
North Carolina	2,206,287	1,893,810	3,124,477	16.5
North Dakota	577,056	319,146	257,910	80.8
Ohio	4,767,121	4,157,545	609,576	14.7
Oklahoma	1,657,155	790,391	866,764	109.7
Oregon	672,765	413,536	259,229	62.7
Pennsylvania	7,665,111	6,302,115	1,362,996	21.6
Rhode Island	542,610	428,556	114,054	26.6
South Carolina	1,515,400	1,340,316	175,084	13.1
South Dakota	583,888	401,570	182,318	45.4
Tennessee	2,184,789	2,020,616	164,173	8.1
Texas	3,896,542	3,048,710	847,832	27.8
Utah	373,351	276,749	96,602	34.9
Vermont	355,956	343,641	12,315	3.6
Virginia	2,061,612	1,854,184	207,428	11.2
Washington	1,141,990	518,103	623,887	120.4
West Virginia	1,221,119	958,800	262,319	27.4
Wisconsin	2,333,860	2,069,042	264,818	12.7
Wyoming	154,145	92,531	61,614	57.7
Alaska	64,356	63,592
Hawaii	191,909	154,001	37,908	...
Porto Rico	1,118,012	953,243
Military and Naval	91,219

* Decrease.

UNITED STATES CENSUS.

CITIES OF OVER 100,000 POPULATION.

Cities.	Population.		P. C. of Increase.
	1910.	1900.	
Albany, N. Y.	100,253	94,151	6.5
Atlanta, Ga.	154,839	89,872	72.3
Baltimore, Md.	558,485	508,957	9.7
Birmingham, Ala.	132,685	38,415	245.4
Boston, Mass.	670,585	560,892	19.6
Bridgeport, Conn.	102,054	70,996	43.7
Buffalo, N. Y.	423,715	352,387	20.2
Cambridge, Mass.	104,839	91,886	14.1
Chicago, Ill.	2,185,283	1,698,575	28.7
Cincinnati, Ohio	364,463	325,902	11.8
Cleveland, Ohio	560,663	381,768	46.9
Columbus, Ohio	181,548	125,560	44.6
Dayton, Ohio	116,577	85,333	36.6
Denver, Col.	213,381	133,859	59.4
Detroit, Mich.	465,766	285,704	63.0
Fall River, Mass.	119,295	104,863	13.8
Grand Rapids, Mich.	112,571	87,565	28.6
Indianapolis, Ind.	233,650	169,164	38.1
Jersey City, N. J.	267,779	206,433	29.7
Kansas City, Mo.	248,381	163,752	51.7
Los Angeles, Cal.	319,198	102,479	211.5
Louisville, Ky.	223,928	204,731	9.4
Lowell, Mass.	106,294	94,969	11.9
Memphis, Tenn.	131,105	102,320	28.1
Milwaukee, Wis.	373,857	285,315	31.0
Minneapolis, Minn.	301,408	202,718	48.7
Nashville, Tenn.	110,364	80,865	36.5
Newark, N. J.	347,469	246,070	41.2
New Haven, Conn.	133,605	108,027	23.7
New Orleans, La.	339,075	287,104	18.1
New York, N. Y.	4,766,883	3,437,202	38.7
Oakland, Cal.	150,174	66,960	124.3
Omaha, Neb.	124,096	102,555	21.0
Paterson, N. J.	125,600	105,171	19.4
Philadelphia, Penn.	1,549,008	1,293,697	19.7
Pittsburg, Penn.	533,905	451,512	18.2
Portland, Ore.	150,174	90,426	66.7
Providence, R. I.	224,326	175,597	27.8
Richmond, Va.	127,628	85,050	50.1
Rochester, N. Y.	218,149	162,608	34.2
St. Louis, Mo.	687,029	575,238	19.4
St. Paul, Minn.	214,744	163,065	31.7
San Francisco, Cal.	416,912	342,782	21.6
Scranton, Penn.	129,867	102,026	27.3
Seattle, Wash.	237,194	80,671	194.0
Spokane, Wash.	104,402	36,848	183.3
Syracuse, N. Y.	137,249	108,374	26.6
Toledo, Ohio	168,497	131,822	27.8
Washington, D. C.	331,069	278,718	18.8
Worcester, Mass.	145,986	118,421	23.3

CITIES OF FROM 25,000 TO 100,000 POPULATION.

Cities.	Population.		P. C. of increase.
	1910.	1900.	
Akron, Ohio	69,067	42,728	61.6
Allentown, Pa.	51,913	35,416	46.6
Altoona, Pa.	52,127	38,973	33.8
Amsterdam, N. Y.	31,267	20,929	49.4
Atlantic City, N. J.	46,150	27,838	65.8
Auburn, N. Y.	34,668	30,345	14.2
Augusta, Ga.	41,040	39,441	4.1
Aurora, Ill.	29,807	24,147	23.4
Auslin, Tex.	29,860	22,258	34.2
Battle Creek, Mich.	25,267	18,563	36.1
Bay City, Mich.	45,166	27,628	63.5
Bayonne, N. J.	55,545	32,722	69.7
Berkeley, Cal.	40,434	13,214	206.0
Binghamton, N. Y.	48,443	39,647	22.2
Bloomington, Ill.	25,768	23,286	10.7
Brockton, Mass.	56,878	40,063	42.0
Brookline, Mass.	27,792	19,935	39.4
Butte, Mont.	39,165	30,470	28.5
Camden, N. J.	94,538	75,935	24.5
Canton, Ohio	50,217	30,667	63.7
Cedar Rapids, Iowa	32,811	25,656	27.9
Charleston, S. C.	58,833	55,807	5.4
Charlotte, N. C.	34,014	18,091	88.0
Chattanooga, Tenn.	44,604	30,154	47.9
Chelsea, Mass.	32,452	34,072	*4.8
Chester, Pa.	38,537	33,988	13.4
Chicopee, Mass.	25,401	19,167	32.5
Clinton, Iowa	25,577	22,698	12.7
Colorado Springs, Col.	29,078	21,085	37.9
Columbia, S. C.	26,319	21,108	24.7
Council Bluffs, Iowa	29,292	25,802	13.5
Covington, Ky.	53,270	42,938	24.1
Dallas, Tex.	92,104	42,638	116.0
Danville, Ill.	27,871	16,354	70.4
Davenport, Iowa	43,028	35,254	22.1
Decatur, Ill.	31,140	20,754	50.0
Des Moines, Iowa	86,368	62,139	39.0
Dubuque, Iowa	38,494	36,297	6.1
Duluth, Minn.	78,466	52,969	48.1
Easton, Pa.	28,523	25,238	13.0
East Orange, N. J.	34,371	21,506	59.8
East St. Louis, Ill.	58,547	29,655	97.4
Elgin, Ill.	25,976	22,433	15.8
Elizabeth, N. J.	73,409	52,130	40.8
Elmira, N. Y.	37,176	35,672	4.2
El Paso, Tex.	39,279	15,906	146.9
Erie, Pa.	66,525	52,733	26.2
Evansville, Ind.	69,647	59,007	18.0
Everett, Mass.	33,484	24,336	37.6
Fitchburg, Mass.	37,826	31,531	20.0
Flint, Mich.	38,550	13,103	194.2
Fort Wayne, Ind.	63,933	45,115	41.7
Fort Worth, Tex.	73,312	26,688	174.7
Galveston, Tex.	36,981	37,789	*2.1
Green Bay, Wis.	25,236	18,684	35.1
Hamilton, Ohio	35,279	23,914	47.5
Harrisburg, Pa.	64,186	50,167	27.9

* Decrease.

Cities.	Population.		P. C. of increase.
	1910.	1900.	
Hartford, Conn.....	98,915	79,850	23.9
Haverhill, Mass.	44,115	37,175	18.7
Hazleton, Pa.	25,452	14,230	78.9
Hoboken, N. J.	70,324	59,364	18.2
Holyoke, Mass.	57,730	45,712	26.3
Houston, Tex.	78,800	44,633	76.6
Huntington, W. Va.	31,161	11,923	161.4
Jackson, Mich.	31,433	25,180	24.8
Jacksonville, Fla.	57,699	28,429	103.0
Jamestown, N. Y.	31,297	22,892	36.7
Johnstown, Pa.	55,482	35,936	54.4
Joliet, Ill.	34,670	29,353	18.1
Joplin, Mo.	32,073	26,023	23.2
Kalamazoo, Mich.	39,437	24,404	61.6
Kansas City, Kan.	82,331	51,418	60.1
Kingston, N. Y.	25,908	24,535	5.6
Knoxville, Tenn.	36,346	32,637	11.4
La Crosse, Wis.	30,417	28,895	5.3
Lancaster, Pa.	47,227	41,459	13.9
Lansing, Mich.	31,229	16,485	89.4
Lawrence, Mass.	85,892	62,559	37.3
Lewiston, Me.	26,247	23,761	10.5
Lexington, Ky.	35,099	26,369	33.1
Lima, Ohio	30,508	21,723	40.4
Lincoln, Neb.	43,973	40,169	9.5
Little Rock, Ark.	45,941	38,307	19.9
Lorain, Ohio	28,833	16,028	80.2
Lynchburg, Va.	29,494	18,891	56.1
Lynn, Mass.	89,336	68,513	30.4
Macon, Ga.	40,665	23,272	74.7
McKeesport, Pa.	42,694	34,227	24.7
Madison, Wis.	25,531	19,164	33.2
Malden, Mass.	44,404	33,664	31.9
Manchester, N. H.	70,063	56,987	22.9
Meriden, Conn.	27,265	24,296	12.2
Mobile, Ala.	51,521	38,496	33.9
Montgomery, Ala.	38,136	30,346	25.7
Mount Vernon, N. Y.	30,919	21,228	45.7
Muskogee, Okla.	25,278	4,254	494.2
Nashua, N. H.	26,005	23,898	8.8
Newark, Ohio	25,404	18,157	39.9
New Bedford, Mass.	96,652	62,442	54.8
New Britain, Conn.	43,916	25,998	68.9
Newburgh, N. Y.	27,805	24,943	11.5
Newcastle, Pa.	36,280	28,339	28.0
Newport, Ky.	30,309	28,301	7.1
Newport, R. I.	27,149	22,441	21.0
New Rochelle, N. Y.	28,867	14,720	96.1
Newton, Mass.	39,806	33,587	18.5
Niagara Falls, N. Y.	30,445	19,457	56.5
Norfolk, Va.	67,452	46,624	44.7
Norristown, Pa.	27,875	22,265	25.2
Oklahoma City, Okla.	64,205	10,037	539.7
Orange, N. J.	29,630	24,141	22.7
Oshkosh, Wis.	33,062	28,284	16.9
Pasadena, Cal.	30,291	9,117	232.2
Passaic, N. J.	54,773	27,777	97.2
Pawtucket, R. I.	51,622	39,231	31.5
Peoria, Ill.	66,950	56,100	19.3
Perth Amboy, N. J.	32,121	17,699	81.5
Pittsfield, Mass.	32,121	21,766	47.0

Cities.	Population.		P. C. of increase.
	1910.	1900.	
Portland, Me.	58,571	50,145	16.8
Portsmouth, Va.	33,180	17,427	90.5
Poughkeepsie, N. Y.	27,936	24,029	16.3
Pueblo, Col.	44,395	28,157	57.7
Quincy, Ill.	36,587	36,252	0.9
Quincy, Mass.	32,642	23,899	36.6
Racine, Wis.	38,002	29,102	30.6
Reading, Pa.	96,071	78,961	21.7
Roanoke, Va.	34,874	21,495	62.2
Rockford, Ill.	45,401	31,051	46.2
Sacramento, Cal.	44,696	29,282	52.6
Saginaw, Mich.	50,510	42,345	19.3
St. Joseph, Mo.	77,403	102,979	*24.8
Salem, Mass.	43,697	35,956	21.5
Salt Lake City, Utah	92,777	53,531	73.3
San Antonio, Tex.	96,614	53,321	81.2
San Diego, Cal.	39,578	17,700	123.6
San Jose, Cal.	28,946	21,500	34.6
Savannah, Ga.	65,064	54,244	19.9
Schenectady, N. Y.	72,826	31,682	129.9
Sheboygan, Wis.	26,398	22,962	15.0
Shenandoah, Pa.	25,774	20,321	26.8
Shreveport, La.	28,015	16,013	75.0
Sioux City, Iowa	47,828	33,111	44.4
Somerville, Mass.	77,236	61,643	25.3
South Bend, Ind.	53,684	35,999	49.1
South Omaha, Neb.	26,259	26,001	1.0
Springfield, Ill.	51,678	34,159	51.3
Springfield, Mass.	88,926	62,059	43.3
Springfield, Mo.	35,201	23,267	51.3
Springfield, Ohio	46,921	38,253	22.7
Stamford, Conn.	25,138	15,997	57.1
Superior, Wis.	40,384	31,091	29.9
Tacoma, Wash.	83,743	37,714	122.0
Tampa, Fla.	37,782	15,839	138.5
Taunton, Mass.	34,259	31,036	10.4
Terre Haute, Ind.	58,157	36,673	52.6
Topeka, Kan.	43,684	33,608	30.0
Trenton, N. J.	96,815	73,307	32.1
Troy, N. Y.	76,813	60,651	26.6
Utica, N. Y.	74,419	56,383	32.0
Waco, Tex.	26,425	20,686	27.7
Waltham, Mass.	27,834	23,481	18.5
Warwick, R. I.	26,629	21,316	24.9
Waterbury, Conn.	73,141	45,859	59.5
Waterloo, Iowa	26,693	12,580	112.2
Watertown, N. Y.	26,730	21,696	23.2
West Hoboken, N. J.	35,403	23,094	53.3
Wheeling, W. Va.	41,641	38,878	7.1
Wichita, Kan.	52,450	24,671	112.6
Wilkes-Barre, Pa.	67,105	51,721	29.7
Williamsport, Pa.	31,860	28,757	10.8
Wilmington, Del.	87,411	76,508	14.3
Wilmington, N. C.	25,748	20,976	22.7
Woonsocket, R. I.	38,125	28,204	38.7
Yonkers, N. Y.	79,803	47,931	66.5
York, Pa.	44,750	33,708	32.8
Youngstown, Ohio	79,066	44,855	76.2
Zanesville, Ohio	28,026	23,538	19.1

* Decrease.

STATE COMMITTEES.

DEMOCRATIC.

Headquarters, Jersey City.

Chairman, Edward E. Grosscup, Wenonah; Vice-Chairman, Eugene F. Kinkead, Jersey City; Treasurer, Dennis F. Collins, Elizabeth; Secretary, William L. Dill, Paterson; Assistant Secretary, Laurant J. Tonnelle, Jersey City.

Atlantic—John T. French, Atlantic City.

Bergen—Dan Fellows Platt, Englewood.

Burlington—Richard P. Hughes, Florence.

Camden—Joseph E. Nowrey, Camden.

Cape May—Michael Kearns, Cape May City.

Cumberland—George Hampton, Bridgeton.

Essex—James R. Nugent, Newark.

Gloucester—Edward E. Grosscup, Wenonah.

Hudson—Eugene F. Kinkead, Jersey City.

Hunterdon—George F. Martens, New Germantown.

Mercer—Joseph S. Hoff, Princeton.

Middlesex—Thomas J. Scully, South Amboy.

Monmouth—David S. Crater, Freehold.

Morris—Willard W. Cutler, Morristown.

Ocean—Alexander J. Dunn, Lakewood.

Passaic—John Hinchliffe, Paterson.

Salem—J. Warren Davis, Pedricktown.

Somerset—Jacob Shurts, Somerville.

Sussex—Lewis S. Iliff, Newton.

Union—Dennis F. Collins, Elizabeth.

Warren—Johnston Cornish, Washington.

Executive Committee—Thomas J. Scully, John Hinchliffe, Joseph S. Hoff, J. Warren Davis, Eugene F. Kinkead.

Finance Committee—Dennis F. Collins, Joseph E. Nowrey, George F. Martens, Jr., Jacob Shurts.

REPUBLICAN.

Headquarters, Newark.

Chairman, Newton A. K. Bugbee, Trenton; Vice-Chairman, Edmund W. Wakelee, Demarest; Treasurer, Benedict Prieth, Newark; Secretary, John I. Blair Reiley, Phillipsburg.

Atlantic—Albert H. Darnell, Atlantic City.

Bergen—Edmund W. Wakelee, Demarest.

Burlington—Henry P. Thorn, Medford.

Camden—David Baird, Camden.

Cape May—Charles R. Vanaman, Cape May.

Cumberland—Edward C. Stokes, Millville.

Essex—Henry M. Doremus, Newark.
 Gloucester—George D. Whitney, Glassboro.
 Hudson—George W. Decker, Jersey City.
 Hunterdon—Ellsworth P. Baylor, Hampton.
 Mercer—Newton A. K. Bugbee, Trenton.
 Middlesex—Alfred S. March, New Brunswick.
 Monmouth—C. Asa Francis, Long Branch.
 Morris—Daniel S. Voorhees, Morristown.
 Ocean—W. Scott Jackson, Manahawken.
 Passaic—George F. Wright, Paterson.
 Salem—D. Harris Smith, Salem.
 Somerset—Joseph S. Frelinghuysen, Somerville.
 Sussex—Henry C. Hunt, Newton.
 Union—Hamilton F. Kean, Elizabeth.
 Warren—John I. Blair Reiley, Phillipsburg.
 Executive Committee—Newton A. K. Bugbee, Edmund W. Wakelee, Henry M. Doremus, Alfred S. March, George F. Wright, Hamilton Kean, David Baird, Edward C. Stokes.
 Advisory Committee—Robert Carey, Frank H. Sommer, Carlton B. Pierce, Charles N. Fowler.

PROGRESSIVE.

Headquarters, Newark.
 Chairman, Frank B. Jess, Camden; Vice-Chairman, Edgar A. Knapp, Elizabeth; Treasurer, William Fellowes Morgan, Short Hills; Secretary, Francis D. Potter, Bridgeton; Assistant Secretary, Walter F. Simpson, Newark.
 Atlantic—Eli H. Chandler, Atlantic City.
 Bergen—Herbert M. Bailey, Hackensack.
 Burlington—Joseph B. Tyler, Riverton.
 Camden—Frank B. Jess, Camden.
 Cape May—William H. Bright, Wildwood.
 Cumberland—Francis D. Potter, Bridgeton.
 Essex—Frank L. Driver, Newark.
 Gloucester—George S. McCarthy, Woodbury.
 Hudson—George L. Record, Jersey City.
 Hunterdon—John H. Conover, Flemington.
 Mercer—Abram V. Robinson, Trenton.
 Middlesex—Adrian Lyon, Perth Amboy.
 Monmouth—C. E. F. Helrick, Asbury Park.
 Morris—John A. H. Hopkins, Morristown.
 Ocean—W. Howard Jeffrey, Toms River.
 Passaic—James G. Blauvelt, Paterson.
 Salem—Frederic A. Gentieu, Pennsgrove.
 Somerset—Charles C. Wheeler, Plainfield.
 Sussex—Ernest B. Shay, Newton.
 Union—Edgar A. Knapp, Elizabeth.
 Warren—Arthur C. Taylor, Phillipsburg.

CHAIRMEN OF COUNTY COMMITTEES.

DEMOCRATIC.

Atlantic—William L. Black, Hammonton.
 Bergen—Dan Fellows Platt, Englewood.
 Burlington—Francis H. Reed, Mount Holly.
 Camden—John J. Walsh, Camden.
 Cape May—George N. Smith, Wildwood.
 Cumberland—J. Howard Vail, Millville.
 Essex—James D. Moriarty, Orange.
 Gloucester—James D. Carpenter, Woodbury.
 Hudson—George F. Witt, Jersey City.
 Hunterdon—Abraham C. Hulsizer, Flemington.
 Mercer—Joseph S. Hoff, Princeton.
 Middlesex—Thomas H. Haggerty, New Brunswick.
 Monmouth—Walter Taylor, Asbury Park.
 Morris—Edward P. Meany, Morristown.
 Ocean—Dr. E. C. Disbrow, Toms River.
 Passaic—John Boylan, Paterson.
 Salem—Isaac Klein, Salem.
 Somerset—William J. De Mond, Somerville.
 Sussex—George N. Harris, Newton.
 Union—Percy H. Stewart, Plainfield.
 Warren—Philip Miller, Phillipsburg.

REPUBLICAN.

Atlantic—Tobias L. McConnell, Pleasantville.
 Bergen—Randolph Perkins, Hackensack.
 Burlington—Ernest Watts, Burlington.
 Camden—Harry Reeves, Camden.
 Cape May—Carlton Hildreth, Cape May Court House.
 Cumberland—Charles Hammond, Vineland.
 Essex—Herbert W. Taylor, Newark.
 Gloucester—Francis B. Davis, Woodbury.
 Hunterdon—B. Frank Barkley, Lambertville.
 Hudson—John H. Weastell, Jersey City.
 Mercer—James H. Mulheron, Trenton.
 Middlesex—John Pfeifer, Mauer.
 Monmouth—William A. Sweeney, Red Bank.
 Morris—Charles B. Bradley, Convent.
 Ocean—Charles H. Conover, Tuckerton.
 Passaic—Frederick Van Blarcom, Paterson.
 Salem—B. B. Westcott, Salem.
 Somerset—Edward E. Cooper, R. F. D. No. 3, Plainfield.
 Sussex—Frank E. Armstrong, Sussex.
 Union—Frank H. Smith, Elizabeth.
 Warren—Arthur Knowles, Phillipsburg

PROGRESSIVE.

- Atlantic—S. P. Morris, Atlantic City.
Bergen—Walter C. Zabriski, Ridgewood.
Burlington—A. L. S. Doughty, Mt. Holly.
Camden—Wm. Cary Marshall, Camden.
Cape May—Wm. H. Bright, Wildwood.
Cumberland—Robert E. Fithian, Bridgeton.
Essex—Irving K. Taylor, Orange.
Gloucēster—Victor Kugler, Woodbury.
Hudson—Herman H. Apmann, Jersey City.
Hunterdon—Dr. J. H. Conover, Flemington.
Mercer—Chas. Upjohn, Trenton.
Middlesex—James A. Edgar, New Brunswick.
Monmouth—Peter F. Dodd, Asbury Park.
Morris—J. A. H. Hopkins, Morristown.
Ocean—Wm. Howard Jeffrey, Toms River.
Passaic—John E. Tylee, Paterson.
Salem—Joel Borton, Woodstown.
Somerset—Chas. C. Kenyon, Somerville.
Sussex—Leonard Bissell, Newton.
Union—Clarence Morrell, Elizabeth.
Warren—John B. Sliker, Phillipsburg.

PARTY PLATFORMS.

DEMOCRATIC.

(Adopted by the Democratic State Convention at Trenton, September 30th, 1913, and presided over by J. Warren Davis, former Senator from Salem county.)

We, the members of the Democratic State Convention, chosen pursuant to the Geran election law, do adopt the following as our party platform and pledge our support to its articles:

We declare our devotion to Democratic principles, believing that in the observance of those principles our party can best represent the wishes, the hopes and the aspirations of the great mass of the people of the State and country.

We reaffirm our loyalty to our distinguished fellow citizen, Woodrow Wilson, who, as President of the United States, has added fame and lustre to the State of New Jersey. We indorse his administration as President, registering our belief that the courageous, patriotic and intelligent qualities of mind and heart that he devoted to the service of this State as its Governor will add materially to the prosperity and happiness of the people of the nation. We indorse his administration as Governor of this State. Under his guidance progressive legislation, for which the people of our State had been seeking for years and which had been denied them, was enacted, and we are now enjoying the benefits flowing from these legislative acts.

We express pride, also, in the steadfast devotion of our party representatives in Congress to the work of setting free the industries of our country from the burden of unjust tariff taxes, under which private monopolies have grown great and powerful.

We commend the legislative record of James F. Fielder, the President of the Senate, and his administration as Acting Governor. As Member of the Assembly, as Senator and as Acting Governor, he has brought to the public service a high order of ability, freedom from improper alliances and a conscientious determination to faithfully discharge his duties, and he has at all times been a consistent supporter of advancement and reform in legislation and in State government. We recommend his candidacy for the office of Governor to the voters of all parties, believing that his past record is a safe guaranty of his future conduct.

At the last session of the Legislature of this State, which was overwhelmingly Democratic, laws were placed on the statute books for the safeguarding of railroad travel, for the strengthening of the school laws, for instructions to school children to prevent accidents, for the pensioning of widows and their children, for the correction and curbing

of corporation abuses within the State, for the abolition of grade crossings, for the regulation of motor vehicle traffic, for the establishment of a uniform system of weights and measures, for agricultural demonstrations throughout the State, for the extension of the employers' liability act to municipal and State employes, for semi-monthly pay to municipal and State employes, for the establishment of a State department of records and archives, for the use of public school buildings for public gatherings, for the contract system of prison labor, for the establishment of a board of parole for prisoners, besides many other equally important and equally progressive measures. These enactments are an earnest effort of the Democratic party to give to the people of the State honest and progressive government.

We pledge the efforts of our candidates to secure the location and establishment within our borders by the Federal Government of a navy yard, which will bring to the State a large increase in population and wealth and will provide employment for many hundreds of our citizens.

We favor the co-operation of our State Government with the Federal Government in the adoption of a liberal and comprehensive plan for the development and improvement of our inland waterways and the construction of a ship canal across our State, with a sufficient depth of water to permit the passage of vessels of standard draft, thus providing for competition with railroad transportation and making for economy and safety in the shipment of goods and merchandise.

We insist upon the maintenance of our election laws and corrupt practices act inviolate, strengthening them if found necessary, so that the machinery whereby our officials are chosen may be effective for registering the will of the people.

To make sure that the primary vote will express the choice of not less than a majority of those voting upon nomination, we favor the incorporation into the primary law of an adequate system of preferential voting, to the end that the voter may not be confined to a single choice among a number of candidates.

Our State departments, institutions and boards should be thoroughly examined and in many instances rearranged. We believe that their work can be simplified, departments can be consolidated and better administrative business methods devised, all making for economy and a higher degree of efficiency.

The increase in the expenditures of the State under the Democratic administration has been less in proportion to the growth in population and development of the State than the expenditures made by any other State under similar circumstances. In connection with this it must be considered that the State's revenue has largely increased and that a proper proportion between expenditures and

revenues has always been maintained under Democratic administrations.

As a result of this policy our people are particularly fortunate that we have no State debt and no State tax and that the expenses of operating the State government is not borne by the individual taxpayer. Our revenues are derived from inheritance taxes, the tax on railroad property, the tax on corporations and various similar sources. As the State grows in population and wealth our income from these sources increases, and at the same time our criminal, insane and defective charges grow and the expense of the State government increases. The income of the State is wholly applied to the purposes for which it is raised, and there is no treasury deficit. With wise administration of the State funds money can be saved in the management of some offices and departments and applied to the care of others, but the total of all expenditures will remain the same. It is to the proper application of the State funds that we pledge our attentions.

Our municipalities should have more freedom from legislative control. They should have a greater measure of self-government and should be free to operate their functions in local matters through their own legislative boards, and not from Trenton. School districts should have more control over the size, location and erection of their own school-houses, and not be required to issue bonds for schools for a sum beyond which the taxpayers feel they should be called upon to bear.

We pledge our party to maintain our public school system and to adjust it to meet the growing educational requirements of the various sections of our State, and to this end we promise to provide State normal schools for Southern and Northern New Jersey, believing that those sections of our State are entitled to and deserving of said schools.

Our system of taxation needs revision and adjustment. We need a simple and practical method of assessing property, under uniform Statewide rules, by assessors under some responsible control, so that all property shall bear its just portion of the governmental expenses and the unequal burden be removed from the small property owner.

Our charitable, penal and correctional institutions require careful and intelligent attention from the executive and legislative departments of the State. Until effective means can be found for lessening crime and preventing the bringing of defective children into the world, proper provision must be made for the ever-increasing number of the State's wards.

Many of these institutions are overcrowded and limited in operation; many are caring for those who should be transferred elsewhere. The cost of maintenance in many cases is high, and money can be saved through a central purchasing board. All need State help and should have a fair

opportunity to show the maximum amount of usefulness. We pledge our candidates for Governor and the Legislature to confer with the managers and superintendents of these institutions and to co-operate in building up, improving and extending their functions.

We pledge our support to the agricultural interests of the State and to the enlargement and development of the State Agricultural College at New Brunswick and the Experiment Station connected therewith, as well as to farm demonstration work by scientifically trained men, carrying their knowledge and experience direct to the farmer; believe that the enlargement of opportunity for acquiring knowledge of modern and scientific methods of agriculture will result in a large increase in farm and orchard products to the benefit of both consumer and producer, and will favorably affect the cost of living.

We favor the rapid extension of our system of good roads by State aid through all our counties and the enactment of legislation requiring constant supervision and care of such roads, so that they shall at all times be maintained in good condition. The present method of permitting our roads to wear out and become almost impassable and then rebuilding them is wasteful and extravagant and is condemned.

The conservation of our forests, waters and other natural resources must receive careful and wise consideration. Our forests must be preserved and renewed, and the State should gradually acquire the ownership of all potable waters for the benefit of our citizens.

We are opposed to legislation basing appropriations or expenditures upon a percentage of city or county ratables, because of the variable and uncertain amounts to be raised thereby, and in the interests of economy and publicity we advocate stating the maximum amount in figures instead.

We favor legislation requiring the installation of a uniform system of accounting for all municipalities and counties.

We favor the enactment of fewer laws by the Legislature and the prompt publication of all laws as speedily as possible after the conclusion of the session.

We believe that the voters of the State should have the right to decide whether suffrage should be extended to women, and, therefore, favor a submission of this question to popular vote.

We advocate a revision of the rules of the Legislature to prevent ill-considered action on bills and to limit the time for the introduction of bills.

We favor the enactment of such legislation as will conserve the constitutional rights of labor and as well prevent the issuance of injunctions in labor disputes when no property rights are involved and when there is proper remedy at law.

REPUBLICAN.

(Adopted by the Republican State Convention at Trenton, September 30th, 1913, and presided over by Senator William T. Read, of Camden county.)

We, the representatives of the Republican party, chosen according to law, in convention assembled, for the purpose of declaring our principles, under which we ask for the votes of the people of the State of New Jersey, declare as follows :

We invite the co-operation of all citizens who declare a State administration, progressive and constructive in its character.

We earnestly appeal to the young men of the State to participate in this campaign and lend their influence for civic betterment.

All the progressive laws upon the statute books of New Jersey to-day were inaugurated under Republican administration, and extended from time to time by legislative amendment, largely through the efforts of Republican legislators. We pledge ourselves to a continuance of these policies and to the strengthening of such laws when experience shows the need of improvement.

We favor the reorganizing and remodeling of the various departments of the State government and the consolidation of existing departments in the interest of economy and efficiency and a non-partisan business-like administration of public affairs.

We favor the further development of New Jersey, by establishing a comprehensive general plan for public improvement, including a complete system of public roads, whereby all main arteries of travel shall be maintained by the State, and the elimination of all toll roads; the early completion of inland waterways; the construction of a ship canal from the Delaware to the Hudson; state control of all water sheds, so that the potable water supply may be free from corporate ownership; the preservation of our forests; the development of our sea coast resorts; the establishment of a system of docks in our large cities for the encouragement of shipping and the lowering of freight rates; the legislative treatment of sewage along scientific lines.

We favor the immediate protection of human life at existing grade crossings and, in addition, the gradual elimination of all grade crossings throughout the State.

We believe that the work of the Public Utility Commission should be enlarged and extended by the appointment of practical railroad men to act as inspectors and to report and advise with the Commission in all matters pertaining to the regulation of railroad problems.

We favor the revision of the present election laws, which

will simplify voting and reduce the unnecessarily increased expenses of the present system, and, at the same time, strengthen the safeguards surrounding an honest ballot. Thousands of our citizens have been disfranchised by the present complicated, cumbersome and unsatisfactory election laws, and we pledge the people of New Jersey to correct the defects therein.

We favor a preferential system of voting at primaries, which will enable the voters in each party to select candidates favored by a majority of all the voters of such party.

We favor a shorter ballot by the separation of municipal and State elections.

We believe that the State Constitution should be flexible, and to that end we favor a constitutional amendment providing that amendments to the Constitution may be submitted whenever the public needs may require.

We pledge ourselves to submit to the people for the election of Assemblymen by districts and the holding of State and municipal elections in alternate years.

Too many laws are now enacted which, while general in character, regulate specifically minute details concerning the internal affairs of municipalities. We favor an amendment to the State Constitution which will give to the municipalities a broader system of home rule, under which there can be more government at home and less government from Trenton.

We promised last year to provide for the submission to the voters of the State of a constitutional amendment for the extension of the right of franchise to women. We renew the promise we made last year.

We favor a more practical system of education and the improvement of our educational laws, and believe that our present public school system can be carried on with greater efficiency, less expense and with more satisfaction to the people if more power be vested in local boards of education and less power concentrated at Trenton.

We pledge our efforts to the enactment of laws, when the finances of the State will warrant, which will make possible the establishment of two additional State Normal Schools, one to be located in one of the South Jersey counties and the other in North Jersey, and also the enactment of laws for the educational and industrial betterment of our colored citizens.

The laws pertaining to child labor and protecting those who labor were passed under Republican administrations. We favor the strict enforcement, and we favor the strengthening of such laws by requiring employers to provide healthful conditions and to install safety devices, and we pledge ourselves to maintain and strengthen statutes preventing excessive hours of toil for women and children and for the maintenance of health and the prevention of

occupational diseases, and for the further enactment of laws providing for proper lighting and ventilation of tenement houses and the adoption of such other industrial reform as shall be fair and equitable, including peace and more harmonious relations between employer and employe, along modern lines now in apparent successful operation in other countries.

We favor the promotion of scientific agriculture and legislation and appropriations for the benefit of the farmers of the State.

Agricultural New Jersey is a land of unrivaled opportunity. It has already won recognition for the wealth and quality of its agricultural products, but such resources have scarcely been touched. In order to create taxable values, to transform the thousands of acres of undeveloped land into a region of agricultural progress and prosperity; in order to benefit the producer as well as the great mass of consumers, we must make production more efficient and transportation and distribution less costly.

The high cost of living is a world-wide problem. Some of it is due to the individual standard of living. That the law cannot effect. Part of it is due to lack of training and knowledge. This can be relieved by scientific instruction, so as to produce more food per acre and unity of effort, by the encouragement of co-operative societies and municipal markets, to bring the producer and consumer in closer contact.

To this end we pledge ourselves to the enactment of laws that will open wide the door of opportunity to the farmer of New Jersey, by providing agricultural education, accessible to all who would have it. We pledge ourselves to the enactment of such laws as will encourage soil improvement and legislation that will make our trolley system a more vital factor in rural prosperity, and thus reduce the cost of commodities in the market by lessening the cost of transportation.

We pledge ourselves to a policy of the strictest economy in the management of our state departments and the submission of a budget by the Comptroller's Department in time for a thorough discussion of the same by the public and members of the Legislature, before the passage of the appropriation bills. We recognize the tremendous burdens of growing taxation, and we pledge ourselves to give the voters greater power, both in supervision and veto, over local expenditure.

We favor any necessary amendments to the Ramsey insurance rate law, which will prevent a State insurance monopoly.

The lunacy act, passed by the last Democratic Legislature, is unsatisfactory and imposes unnecessary burdens upon the public. We favor a complete revision of this law.

We favor a more effective method of the administration

of our tax laws to equalize valuations and assessments, not only as between individuals, but as between the taxing districts of the State.

We favor legislation requiring the installation of a uniform system of accounting for municipalities and counties of this State.

The Democratic party has covertly attacked the civil service system, both by attempted legislation and administrative subterfuge. We pledge ourselves to uphold and extend the principles of civil service.

We favor a solution of the corporation problems which will result in the punishment of the guilty without punishing the innocent, and we hold that a policy which drives legitimate business enterprises from the State of New Jersey is neither statesmanship nor reform; it is destruction. We favor the enactment of laws which will attract industrial enterprises to our State.

The Republican party stands for a business-like administration; for a simplification and codification of our laws and the prompt printing and distribution of our pamphlet laws at the close of the legislative session.

In national affairs we favor a change in the system of electing delegates to the Republican National Convention, so that representation therein shall be based upon the number of Republican votes cast and not upon population. The Republican party stands for a tariff, based upon the principle of protection, with a duty sufficient to cover the difference between the cost of production here and abroad, which can only be established by scientific investigation by a non-partisan tariff board.

New Jersey ranks third among the states of the Union in the proportion of industrial wage earners to population. These workers are the market of the farmer, of the merchant. They cannot buy without wages, and their wages will be injuriously affected by the Democratic tariff, which is based upon the Democratic doctrine that protection is unconstitutional.

The Democratic party has utterly failed to keep its pledges to the people. It has played politics with the jury system of the State; it has been compelled to call extra sessions of the Legislature to remedy its own blunders; it has made laws which have driven law abiding business enterprises from our State; it has used the direct primaries, not as an instrument to serve the popular will, but as a means for the furthering of the personal ambition of the Democratic bosses, and it has, by neglect of official duty, delayed the submission of constitutional amendments to the voters of the State.

By legislation enacted during the last session, the Democratic Legislature has decreased the income of the State and at the same time increased the appropriations, so that when these appropriations shall have been expended, there

will be a deficit of three-quarters of a million dollars in the State Treasury, and no provision has been made for income from any other sources to make up this deficiency. As a result of this destructive policy of financing, there is imminent danger of a direct State tax. This is one of the glaring examples of the utter incapacity of the Democratic party to conduct the affairs of the State on a business-like basis.

In national affairs the Democratic party has confessed its inability to protect the lives and property of American citizens and missionaries in foreign lands; it has enthroned "King Caucus," and made it a dictator of legislation to the exclusion of deliberation and debate; it has denied the right of petition to those whose business and occupation are threatened by legislative injustice; it has failed in its promise to reduce the cost of living; it has made the great questions of tariff and currency footballs of politics and secret conferences have been substituted for open-door methods.

The gospel of humanity should constitute part of the mission of the State. The elevation of mankind is the aspiration of the age. The object of constructive statesmanship is to promote the welfare of the people and the betterment of the conditions under which each individual lives and labors. The good of the people is the highest law of progress. Equality of opportunity and protection are the sacred rights of every person, and that government is best and safest and most enduring which guarantees to every individual the largest opportunity to make the most of his capacities, while restraining him from entrenching upon the rights of others who are striving to accomplish the same purpose. Let justice and equality before the law crown the prosperity of the Commonwealth.

PROGRESSIVE (ROOSEVELT).

(Adopted by the Progressive (Roosevelt) State Convention, at Trenton, September 30th, 1913, presided over by former Speaker Frank B. Jess, of Camden county.)

We believe that in the organization of the National Progressive party in 1912, and the platform adopted by it, an historic step was taken in the now world-wide movement toward the people in which the yearnings of humanity are finding expression and through which the ideals of the people are to be realized.

We reaffirm our faith in the principles declared in that platform.

We hold that all constitutions and all statutes having sprung from the people are subject to their modification in the methods provided by law, and should be amended or

repealed if at any time any of these instruments of government work injustice or fail to provide exact justice to all classes or to maintain equal opportunity for every citizen without regard to sex, color or previous nationality.

It is time to put humanity as of first importance in government.

The Progressive party, in fidelity to the causes to which it owes its existence, pledges its candidates, if given power, to establish, by legislation or by constitutional amendment, the following principles:

We favor the principle of the initiative and referendum as applied to State legislation and municipal acts and the right to recall all elective officials, to be exercised not less than one year after they are elected.

We favor the Wisconsin system of open primaries, to the end that each voter may vote a primary party ballot without revealing his party allegiance, and the addition of the preferential vote.

In consonance with our cardinal doctrine that a government of the people should be by and for the people, we pledge ourselves to the proposition of the equal right of suffrage for women with men and to such action as may be necessary to put it into effect.

We favor the principles of the Commission Government Act.

We stand for local self-government or home rule in all municipal affairs, including the matter of taxation and including the power to change, alter or amend its municipal charters upon the vote of the people of any municipality.

We believe it is time to attack directly the problem of high and increasing cost of living and to do something definite to prevent the accumulation of enormous fortunes in the hands of a few, and the consequent hardship and poverty among the workers of the State. This problem has got to be solved in part by national laws and in part by State laws. There are two forms of privilege by which a few people are enabled to levy toll upon the earnings of the many without rendering any service which can be reached by State laws. The first privilege is the exaction of excessive rates for trolley, gas, electric light and water service by the public utility corporations of this State. These corporations have issued millions of dollars of watered stock, representing no investment of capital or other service, and their charges are sufficient to earn a return upon this watered capitalization. This is a clear moral wrong. To cure this evil, either each municipality should be authorized to take over and operate any public utility upon just compensation upon the vote of its people, or the Public Utility Commission should be required to establish rates limited to a reasonable return upon the value of the physical property devoted to the public use.

The second privilege to be reached by State laws is the land privilege. The value of the land is due to the pres-

ence, the growth, the enterprise of all the people. The existing taxing system puts a premium upon speculation in land, which is the holding of land out of use, with the expectation of receiving at some future time an increase in value. This operates to keep land, which is the opportunity of labor, out of use, to make congestion in cities, to crowd the labor market, to reduce wages, to raise rents and generally to restrict industry. The remedy is that all the products of labor, such as buildings and improvements, machinery, household furniture, merchandise and other personal property, the fencing, ditching and clearing of farm lands, should ultimately be exempt from taxation, and the taxes heretofore raised from this source for municipal, county and State purposes should be raised by increasing the taxes upon the value of the land. This will encourage industry, make it easier to get a home or to establish and carry on a business, and force idle land into use, thus increasing the demand for labor.

We favor applying this remedy gradually by a law allowing each municipality, upon the vote of its own people, to exempt buildings, improvements and personal property from taxation in whole or in part.

We recommend that the tax on buildings and improvements, household furniture, machinery and merchandise, and the fencing, ditching and clearing of farm lands be reduced 10 per cent. a year and a corresponding increase in the tax rate on land values until the rate of such improvements is one-half the rate on land.

The rules of law governing trade disputes as developed by our courts do not hold the balance of justice even, as between employers and employes.

This is due to the influence of statutes coming down from the fourteenth century and to the legal view which recognizes in the employer a property right in the free flow of labor, but does not recognize in the workman a like right in the free flow of employment.

Laws on the following lines should, therefore, be enacted:

1. Recognizing not merely the right to strike, but the right to use all means and agencies to render the strike effective which are not in themselves unlawful, including the right to use peaceful persuasion, argument and entreaty to procure other workmen of the employer against whom the strike is directed to join therein, and by like means to induce other workmen not to accept such employment, and the right of unions to exercise disciplinary measures in accordance with their rules and by-laws to compel insubordinate members to join in a lawful strike and continue on strike after going out, and the right while a strike is in process to give strike pay and to use the funds of the union in furtherance of picketing.

2. Declaring that no statute forbidding a combination to fix or regulate the price of any article of merchandise or commodity, or to establish a monopoly, or to restrain trade,

shall be held to apply to organization of workmen and the fixing or regulating the price of labor by them.

3. Prohibiting the issuance of any restraining order or injunction in trade disputes without hearing on notice, and then only upon the certificate or testimony of the chief executive of the municipality that he is or will be unable to protect the property claimed to be threatened.

Granting the right to trial by jury in all contempt cases where the acts complained of are not committed in the actual presence of the court.

We favor the strengthening of the laws governing inspection of factories and workshops, to the end that the safety and health of employes may be more carefully safeguarded and the places of labor be made more safe, sanitary and attractive.

We stand for the establishment of the minimum wage standards for working women to provide a living scale of wages in all industrial occupations.

We favor the prohibition of child labor.

We favor the maintenance and strengthening of the laws enacted by the Legislature of 1912 for the suppression of monopoly and the regulation of trusts, commonly known as the "Seven Sisters."

We stand for the protection of the people from exploiting of any kind of fraudulent securities.

We declare for laws embracing penal reform, the humane treatment of imprisoned offenders, the abolition of prison contract labor and the substitution of State work in healthful employments, with the application of at least some of the earnings to the support of the families of persons imprisoned.

We also favor the absolute segregation in trial and confinement of all children and young persons.

We favor legislation for the purchase of all supplies for State institutions through an administrative board.

We declare for the consolidation of boards, bureaus and commissions having cognate duties; the abolition of all unnecessary offices, and the introduction of such economies in all departments and institutions as efficiency will permit.

We insist upon the maintenance of the present civil service laws and the increasing of the efficiency of the same.

We favor the promotion of agriculture and agricultural methods by schools of instruction and assistants to aid in the use of modern methods of farm development and for the increase of crop production.

We favor the conservation by the State of the potable waters of the State, for the purpose of supplying waters by the State, at a minimum of costs, to its municipalities or inhabitants.

We stand for the establishment and consummation of a systematic system of State highways to be maintained by the State, with attendant relief of local taxation for such maintenance.

We declare for the prevention of all tax evasion by banks or other corporations.

We pledge ourselves to laws specifically requiring the Board of Public Utility Commissioners at once to proceed to survey all railroad grade crossings in the State and to classify the same according to the elements of danger involved, and to proceed under the existing legislation continuously to secure the elimination thereof as nearly as may be in the order of their classification, and in the meantime to require the adequate protection of such crossings.

We favor the continuance and completion of the projected and partially completed inland waterways of the State; and of the proposed ship canal across the State with the assistance of the National Government.

We declare for the revision and codification of the Fish and Game law.

We favor the eight-hour day for labor, together with a half holiday and one whole day for rest in each week, and we pledge our candidates, if elected, to endeavor to secure uniform legislation among the several states regulating the hours and conditions of labor.

We favor pure food legislation along the line of strengthening and extending the powers of the State Board of Health to insure the making, selling and using of only pure and wholesome food throughout the State and shipping the same out of, or into the State. Providing ample inspectors for enforcing the law, fitting punishment for breaking the law, and immediate destruction of all impure foods detected.

We favor permitting the jury, in capital cases, to determine, by their verdict, whether the penalty shall be death or life imprisonment.

We favor the principle of the short ballot. The people are called upon to select too many officials. It is impossible for the average citizen to inform himself as to the qualifications of the large number of candidates presented for his suffrage at the average election. The true principle of democracy is the election of a few officials invested with great power, who shall hold office either for short terms or shall be subject to recall at any time upon petition of a reasonable number of the voters. To this end we favor the election of the members of the Legislature by legislative districts instead of by counties; the appointment by the Governor or court or the Board of Freeholders of such county officials as registers, county clerks and surrogates; and the establishment of a small board of three county commissioners or freeholders, with terms of three years, one member to be elected each year.

All this legislation has long been demanded.

It must, when enacted, be subject to the decision of our courts as to its constitutionality.

That a speedy termination of such tests, and of all litigation may be had, and that in case such statutes are

declared unconstitutional the ascertainment and putting into effect of the will of the people may not be unreasonably delayed, we favor:

1. The reorganization of the courts of the State, the simplification of their procedure, the expedition of trials and the speedy final determination of causes by the reduction of appeals.

2. That the Constitution be so amended as to present no obstacle to the future amendment thereof other than such as may be reasonably required to secure the registration of a deliberate public opinion in such amendment.

To clear the way for all legislation in accord with our cardinal doctrine that a government of the people should be by and for the people, and to remove constitutional restrictions which may now inhibit the same, we declare for the holding at an early day of a constitutional convention.

The Progressive party came into being as a protest against corrupt politics, special privilege, boss domination and the fraudulent manipulation of popular elections and representative conventions. It embodies the spirit of civic righteousness, and absolute belief in the rule of the people, and the repudiation of selfishness in governmental affairs. It is to-day the only party sincerely in favor of the unhampered rule of the people in all matters, and the unquestioned and effective regulation and control of monopolies and trusts. It seeks no power for selfish reasons, and no office to promote personal or corporate exploitation. To win or lose is of no concern to it, except as success may promote right, justice and equal opportunity. It is for these objects and in this spirit that the Progressive party enters into the contest now before the people of this State; determined to win, if honorable fighting will do it; and with an honest purpose, if we are entrusted with power, to keep every promise made in this platform, if fidelity to the people can do it.

In this great battle the Honorable Everett Colby has been made our leader by the vote of the people at the direct primary. He is not new to political matters, nor unacquainted with governmental principles. His reputation is not limited by the narrow confines of the State—it is nation-wide. He has been for years a leader in reform legislative movements; he is a student of political and economic affairs; he is a pioneer Progressive. His integrity cannot be questioned; he is a man of education and refinement; he is the friend of every man needing help, the champion of the cause of every citizen in his battle against injustice and oppression, and he stands for equal opportunity. He is, indeed, fitted to fill the office of Governor. He has the moral, mental and physical equipment to lead in such a fight as ours, and he well deserves the vote of every liberty-loving citizen in New Jersey. If he shall be elected, none giving it will ever have cause to regret their vote.

PRIMARY ELECTION, 1913.

At the primary election, held on September 23d, 1913, for the nomination for Governor by each party, the following was the result:

COUNTIES.	FELDER.											
	Felder.	Dem.	Katzenbach.	Dem.	Carey.	Fowler.	Rep.	Pierce.	Rep.	Stokes.	Colby.	Osborne.
Atlantic	1,314	420		314	279	200	5,433	124	28			
Bergen	5,468	1,188		887	728	358	3,124	402	433			
Burlington	2,038	963		250	318	170	3,485	225	36			
Camden	2,966	1,228		577	682	311	8,742	426	115			
Cape May	789	198		109	92	53	1,252	56	19			
Cumberland	1,326	325		170	686	193	2,328	180	44			
Essex	7,598	9,700		1,346	1,516	657	9,877	2,013	1,113			
Gloucester	1,308	288		160	306	89	1,495	171	44			
Hudson	29,138	5,423		4,299	665	239	3,461	279	256			
Hunterdon	2,268	1,223		59	49	25	708	38	29			
Mercer	1,482	3,699		128	159	96	4,673	325	114			
Middlesex	4,269	1,568		220	366	120	1,745	227	122			
Monmouth	3,410	1,923		325	304	128	2,007	191	81			
Morris	1,920	761		229	1,154	194	1,445	315	59			
Ocean	705	367		124	94	48	884	68	23			
Passaic	4,142	1,441		586	884	517	5,977	406	717			
Salem	767	361		44	32	16	611	52	40			
Somersct	1,179	754		131	166	174	1,017	147	24			
Sussex	1,494	757		59	130	31	210	46	6			
Union	4,587	1,664		271	1,725	1,372	1,716	683	293			
Warren	2,246	864		48	236	31	454	84	51			
	80,414	35,115		10,336	10,571	5,022	60,644	6,458	3,647			

SYNOPSIS OF SCHOOL LAW.

The State Board of Education consists of eight members, not more than one of whom shall reside in the same county, and not more than four of whom shall belong to the same political party. It has control of the State Normal Schools, the School for the Deaf and the Manual Training and Industrial School for Colored Youth. It confirms the appointment of the county superintendents of schools, decides appeals from the decisions of the Commissioner of Education, and makes rules for the granting of teachers' certificates and for carrying into effect the school laws of the State. It appoints an inspector of school buildings and an inspector of accounts.

The Commissioner of Education is appointed by the Governor and confirmed by the Senate. He appoints the county superintendents of schools, decides controversies that arise under the school law; may withhold the State school moneys from any district for neglect or refusal to comply with the provisions of the school law, and has general supervision of the public schools. There are four assistant commissioners; one acts as inspector of secondary schools, another as inspector of elementary schools, another as inspector of industrial education, and another to hear controversies and disputes arising under the school law.

There is a superintendent of schools for each county, appointed by the Commissioner of Education and confirmed by the State Board of Education. The County Superintendent apportions the school moneys among the districts in his county, has general supervision of the schools and, in connection with the local Board of Education, prescribes the course of study to be pursued in the district.

Each municipality in the State constitutes a school district, unless by a vote of the people two or more municipalities decide to unite and form one district. There are two classes of school districts, cities forming one class and all other municipalities the other, but a district in either class may, by a vote of the people, be transferred to the other class. The members of the Board of Education in a city school district are appointed by the Mayor.

In order to be eligible to membership in the Board of Education, a person must be a citizen of the United States and must have been a resident of the district for at least three years immediately preceding his or her election or appointment and must be able to read and write. A city school district may have a city superintendent, but until one is appointed the County Superintendent has supervision of the schools.

In each city school district there is a Board of School Estimate, consisting of the Mayor, two members of the body having the power to make appropriations for city purposes, and two members of the Board of Education. The Board of Education presents its estimate of the amount of local appropriation needed, and the Board of School Estimate certifies to the body in the city having power to make appropriations, the amount to be raised for school purposes. The amount so certified must be raised.

In districts other than cities the Boards of Education consist of nine members each, elected by the people on the third Tuesday in March. The term of office begins the first Monday in April. The qualifications for membership are the same as in city school districts. The special district school tax is voted either at the annual meeting or at a special school meeting called by the Board of Education. Bonds for school houses are authorized by the legal voters. School bonds cannot be sold at private sale except to the Trustees of the School Fund or Sinking Fund Commissioners unless said Trustees or Commissioners have refused to buy them. Bonds cannot be delivered to any purchaser other than the Trustees of the School Fund except upon payment of full purchase price. Women may vote at district meetings on all questions except the election of members of the Board of Education, which is prohibited by the Constitution. Truant officers and janitors cannot be discharged or their compensation decreased except for cause and after a hearing.

Funds for the support of schools come from the following sources: First, from the income of the State School Fund. The principal of this fund is derived almost entirely from the sale and rental of lands under water belonging to the State. The principal cannot be used for any purpose, and the income can be used only for the support of public schools.

This income amounts to \$200,000 per annum. Second, from State appropriation made by the Legislature to reduce the State school tax. Third, from State school tax, an amount which when added to the State appropriation will make a sum equal to two and three-fourths mills on each dollar of the taxable property in the State. Fourth, the railroad tax received by the State in excess of one-half of one per cent. of the value of the railroad property. Fifth, interest of surplus revenue, and Sixth, local school tax.

The \$200,000 from the school fund is apportioned among the counties by the State Superintendent on the basis of the total days' attendance of pupils in the public schools. The State appropriation is apportioned among the counties by the State Comptroller on the basis of the ratables. Ninety per cent. of the State school tax paid by each county is returned to it, and the 10 per cent. received from all the counties forms the reserve fund, which is apportioned among the counties in the discretion of the State Board of Education. The railroad tax is apportioned on the ratables.

The County Superintendent apportions to each district \$600 for the Superintendent or Supervising Principal, if there be one; \$500 for each teacher in a special class for sub-normal children; \$400 for each Assistant Superintendent, and for each permanent teacher employed in a high school having a full four-years' course of study; \$300 for each permanent teacher employed in a high school having a full three-years' course of study; \$200 for each permanent teacher employed in any kindergarten, primary or grammar grade or in a high school having less than three years' course of study; \$80 for each temporary teacher employed more than four months; \$80 for each evening school teacher; \$25 for each high school pupil for whom a tuition fee is paid to another district; \$5 for each pupil below the high school grade for whom such tuition fee is paid, and 75 per cent of the cost of transportation of pupils to schools in other districts. The balance of the State school moneys received by the county is apportioned on the basis of the total number of days' attendance of the pupils.

The custodian of municipal funds is the custodian of school moneys, unless the Board of Education appoints the collector as custodian. In either case, the compensation of the custodian must be fixed by the Board of Education and

paid from school funds. If there are two or more municipalities in the district, the Board of Education may appoint its own custodian.

Each collector must pay to the county collector the amount of State school tax due from his taxing district not later than December twenty-second. If the tax is not paid by that date the County Superintendent must withhold the amount of reserve fund apportioned to the district and divide it the following year among all the districts in the county. The county collector must pay the State school tax to the State Treasurer not later than January twentieth.

If a district provides a course in manual training, and such course is approved by the State Board of Education, the State will give to such district each year a sum equal to that raised in the district for manual training, provided the amount raised is not less than \$250 or more than \$5,000.

Every district must provide free text-books and supplies for all pupils and must also provide a flag for each school house, which flag must be displayed every day the school is in session. The selection of a text-book requires the vote of a majority of the whole number of members of the Board of Education. A Board of Education must employ medical inspectors and attendance officers.

Every school which raises \$20 to establish a school library may receive a like amount from the State. After the first payment, the State will give \$10 each year that the school raises the same amount. Library moneys may be used for library books, reference books, apparatus, or educational works of art.

All plans for school houses must be submitted to the State Board of Education for suggestion and criticism. Every school house hereafter erected must comply with the following requirements: First, light must be admitted to the class rooms only from the left and rear. Second, the total light area must equal 20 per cent. of floor space. Third, there must be 18 square feet of floor space and not less than 200 cubic feet of air space for each pupil. Fourth, all rooms must have a proper system of ventilation which will supply 30 cubic feet of fresh air per minute for each pupil. Fifth, all ceilings must be at least 12 feet in height and all stairs

must be at least 4 feet wide, with intermediate landings, enclosed in brick walls or by partitions of slow-burning construction, and without open wall holes. Sixth, a school house having eight rooms must have two flights of stairs, each four feet in width, or one flight not less than six feet in width, one having from eight to sixteen rooms, two flights of stairs not less than five feet in width, and one having sixteen or more rooms, four flights of stairs not less than four feet in width, or two flights not less than six feet in width. Seventh, all ceilings must be either metal, wood or plaster on metal laths and painted white or some light tint.

A person cannot be legally employed as a teacher unless he holds a teacher's certificate in full force and effect at the time he begins teaching. Before beginning to teach he must show his certificate to the Superintendent of Schools. A Board of Education may adopt rules governing the employment of teachers. In the absence of rules, the contract must be in writing in triplicate, one copy filed with the Board of Education, one with the County Superintendent, and one with the teacher. The employment, promotion or dismissal of a teacher requires the vote of a majority of the whole number of members of the Board of Education. After three years' continuous service a teacher cannot be removed except upon charges and after a hearing.

All persons appointed as teachers, principals or superintendents, who have not taught in this State prior to January 1st, 1908, are members of the Teachers' Retirement Fund by virtue of such appointment.

The State Board of Examiners consists of the Commissioner of Education, the Principals of the Normal Schools and a County Superintendent and a City Superintendent appointed by the State Board of Education. This Board issues certificates valid in all parts of this State and in any school or grade.

All kindergarten teachers must hold special kindergarten certificates. Special certificates may be issued for kindergarten, physical training, manual training, music, drawing, modern languages, commercial branches, cooking, sewing, agriculture and penmanship. All applicants for certificates must file testimonials of good moral character, and, in case of previous experience, of success as teachers.

Graduates of the Normal Schools receive State certificates. Graduates of normal schools in other States may have their diplomas endorsed, provided the course of study pursued is equivalent to the course in the New Jersey Normal Schools, and the State in which they were issued grants reciprocal privileges to graduates of the New Jersey Normal Schools.

All children between the ages of 5 and 20 are entitled to attend the public schools in the districts in which they reside. If a kindergarten has been established, children 4 years of age may attend. A Board of Education must provide suitable school facilities for all the children desiring to attend school. The Board of Education may provide for the education of pupils in the higher grades by payment of tuition fees to adjoining districts. If a child lives remote from any school in the district, the Board may transport such child to school or pay for its tuition in another district. A Board of Education may close a school and transport all the children to another school. Children who have never attended any school can be admitted to a public school only during the ten days immediately following the opening of the school in the fall and during the first five days in January and April, except by the vote of a majority of all the members of the Board of Education.

All children between the ages of 7 and 16 must attend either a public or private school every day such school is in session, unless they are taught at home or are physically or mentally unfit to attend. Children between 14 and 16 years of age who have completed five yearly grades may be granted certificates permitting them to go to work. The parent of a child who does not attend school may be proceeded against before a magistrate as a disorderly person. If the parent is unable to control the child, such child may be proceeded against as a disorderly person.

Corporal punishment in all public and private schools is absolutely prohibited.

MEMBERS OF COUNCIL,

1776 to 1844.

Atlantic County.

1837, Lewis M. Walker.	40—41, Mahlon Canfield.
38—39, Japhet Ireland.	42—44, Absolam Cordery.

Bergen County.

76, 82—83, John Fell.	24—26, 30, 32—33,
77—78, Robert Morris.	Charles Board.
79—81, Theunis Dey.	27—29, Nathaniel Board.
84—90, 92—95, Peter Haring.	31, Jacob M. Ryerson.
91, 96—98, John Outwater.	34—35, Christlan C. Zabriskie.
07, 09—11, Peter Ward.	36—37, Samuel R. Demarest.
08, 12—13, William Colfax.	38—39, Francis Price.
14—15, 18, Adrian Post.	40, Albert G. Doremus.
16, 19—21, John D. Haring.	41—42, John Cassedy.
17, Martin Ryerson.	43—44, John H. Zabriskie.
22—23, Christian Zabriskie.	

Burlington County.

76, Richard Smith.	02—04, Samuel Hough.
77, John Imlay.	10—13, John Beatty.
78—80, 83, Peter Tallman.	14, Caleb Earl.
81—82, John Cox.	15—17, Willam Irick.
84—86, 89—90, William Newbold.	18, 29—31, William N. Shinn.
87—88, Joseph Smith.	32—33, Richard Campion.
91, James Kinsey.	34, James Newbold.
92, 1818—28, Caleb Newbold.	35—36, Charles Stokes.
93—96, John Black.	37—41, Willam Irick.
97—1801, 04—09,	42, Moffett Craig.
George Anderson.	43—44, James S. Hulme.

Cape May County.

1776, Jonathan Hand.	11, Nathaniel Holmes.
77, 79—80, 82—83, Jesse Hand.	14, Furman Leaming.
78, Jonathan Jenkins.	15—19, 24, 26—27,
81, 85, Elijah Hughes.	Joshua Swaine.
84, 86—93, Jeremiah Eldredge.	20—23, 25, Thomas H. Hughes.
94—95, 1806, 09—10,	28—30, Israel Townsend.
Matthew Whillden.	31—33, Joshua Townsend.
96—98, 1800, 04,	34—35, Jeremiah Leaming.
Permenus Corson.	36—37, Richard Thomson.
99, John T. Townsend.	38—39, Amos Corson.
1801—04, 07, Ebenezer Newton.	40—41, Thomas P. Hughes.
05—06, William Eldredge.	42—44, Maurice Beesley.
08, 12—13, Joseph Falkenberge.	

1776 to 1844.

Cumberland County.

76—77, 82, Theophilus Elmer.	13, Ezekiel Foster.
78, Ephraim Harris.	14, 18, James Clark.
79, John Buck.	20—21, James D. Westcott.
80, 84, Jonathan Elmer.	26, Ephraim Bateman.
81, 83, 85—94, 96—97, 99—1800,	27—28, John Trenchard.
Samuel Ogden.	29—32, Elias P. Seeley.
95, Eli Elmer.	33, 37, Israel Stratton.
98, Joel Fithian.	34, David Reeves.
1801—02, David Moore.	35—36, Joshua Brick.
03—04, 10—11, George Burgin.	38, Nathaniel Foster.
05—06, Abraham Sayre.	39—40, Samuel Barber.
06, 08, 12—13, 15—17, 19, 22—25,	41, Ephraim H. Whitecar.
Ebenezer Seeley.	42, David Whitaker.
07, Ebenezer Elmer.	43—44, Enoch H. Moore.
09, James B. Hunt.	

Essex County.

76—77, 79, Stephen Crane.	15—16, 25, 28, Amos Harrison.
78, Abraham Clark.	19—22, 26, Silas Condit.
80, James Caldwell.	24, 30, John Dow.
81—84, Josiah Hornblower.	27, Samuel Pennington.
85—87, John Peck.	29, Amzi Dodd.
88, John Chetwood.	31—32, Isaac H. Williamson.
89, Jonathan Dayton.	33, Jacob M. Mead.
90—97, John Condit.	34, Oliver S. Halstead.
98—1800, Daniel Marsh.	35, Stephen D. Day.
01, 06, 10—13, Charles Clark.	36, Andrew Parsons.
02—03, William S. Pennington.	37, John J. Chetwood.
04—06, 17—18, 23, John Dodd.	38—40, Amzi Armstrong.
07, Moses Jacques.	41—42, William Chetwood.
08—09, Thomas Ward.	43—44, Joseph S. Dodd.
14, Charles Kinsey.	

Gloucester County.

1776—80, 84, John Cooper.	21—22, Michael C. Fisher.
81, Joseph Hugg.	23, 29, 31—32, Joseph Kaighn.
82—83, 85—86, Elijah Clark.	24—25, Isaac Wilkins.
87—94, Joseph Ellis.	26, John Moore White.
95—97, Joseph Cooper.	27, Christopher Sickler.
98—1802, Thomas Clark.	28, Jeremiah J. Foster.
03—06, 11, Isaac Mickle.	30, 33—35, John W. Mickle.
06, 14, 16, Samuel W. Harrison.	36—38, John C. Smallwood.
07—10, Richard M. Cooper.	39—40, Joseph Porter.
12—13, James Hopkins.	41, William R. Cooper.
17—18, James Matlack.	42, Joseph Saunders.
19—20, John Baxter.	43—44, Joshua P. Browning.

Hudson County.

1840, Abraham Van Santvoord.	43—44, Edwin V. R. Wright.
41—42, John S. Condit.	

1776 to 1844.

Hunterdon County.

1776—81, John Stevens.	22—23, John Cavanagh.
82, Joseph Reading.	26—29, George Maxwell.
83—84, Philemon Dickinson.	30, Thomas Capner.
85—88, Robert-Lettis Hooper.	31—32, Peter I. Clark.
89, Benjamin Van Cleve.	33, Alexander Wurts.
90—1804, John Lambert.	34, Nathaniel Saxton.
05—06, John Wilson.	35, 42—44, William Wilson.
06—14, John Haas.	36, Henry S. Hunt.
15, Aaron Vansyckle.	37—38, Joseph Moore.
16—19, 21, 24—25,	39, James Snyder.
Elnathan Stevenson.	40—41, John Lilly.
20, Thomas Prall.	

Mercer County.

1838—39, Charles G. McChesney.	42—44, George Woolsey.
40—41, James White.	

Middlesex County.

1776, John Wetherill.	18, John N. Simpson.
77—79, Jonathan Deare.	19, 21, 27—28, James T. Dunn.
80, 83, 88, Benjamin Manning.	23—24, 26, 30,
81—82, 1806, John Beatty.	Robert McChesney.
84—85, 96, Samuel Fitz-Randolph.	25, William Edgar.
86—87, 89—94, Samuel Randolph.	29, James Cook.
95, 97, 99—1806,	30, Samuel Edgar.
Ephraim Martin.	32, John T. McDowell.
98, 1820, Andrew Kirkpatrick.	33, Josiah B. Howell.
07, 09, 14—17, 22,	34, Andrew Snowhill.
Ercuries Beatty.	35, John Perrine, Jr.
08, 10, 12—13, James Schureman.	36—38, 41, George T. McDowell.
11, John James.	39—40, David B. Applegat.
13, John Neilson.	42—44, Abraham W. Brown.

Monmouth County.

1776, Nathaniel Scudder.	10—11, 13—21, Silas Crane.
77—79, Joseph Holmes.	22, William Andrews.
80—83, 89—92, 95,	23—24, William I. Bowne.
Elisha Lawrence.	25, 28—29, William I. Enley.
84, John Imlay.	26—27, Henry D. Polhemus.
85, David Forman.	30, Samuel G. Wright.
86—88, 99, Asher Holmes.	31, 34, John Patterson.
93—94, 1812—13,	32—33, Daniel Holmes.
Thomas Henderson.	35—36, Thomas Aarowsmith.
96—98, Elisha Walton.	37, William L. Dayton.
1800, John Lloyd.	38—39, Benjamin Oliphant.
01—07, Thomas Little.	40, Peter Vredenburgh, Jr.
08, William Lloyd.	41—44, James Patterson.
09, John A. Scudder.	

1776 to 1844.

Morris County.

1776—80, Silas Condict.	23—27, Silas Cook.
81—84, John Carle.	28—30, Edward Condict.
85, John-Cleve Symmes.	31—32, 40—41, James Wood.
86—88, 93—94, 96—1800,	33, Mahlon Dickerson.
Abraham Kitchel.	34, William Monro.
89—90, William Woodhull.	35—36, Jephthah B. Munn.
91—92, 95, Ellis Cook.	37—38, William Brittin.
1801—06, David Welsh.	39, Jacob W. Miller.
07—14, Benjamin Ludlow.	42, Ezekiel B. Gaines.
15—22, Jesse Upson.	43—44, John H. Stansborough.

Passaic County.

1837—38, Andrew Parsons.	42, William Deckey.
39—40, Nathaniel Board.	43—44, Silas D. Canfield.
41, Silas E. Canfield.	

Salem County.

1776, 78—79, Andrew Sinnickson.	23, 40, Josiah M. Reeve.
77, Edward Keasby.	24—25, Zacheus Ray.
80, 82, 86, Whitten Cripps.	26—28, 32, Israel R. Clawson.
81, 83—84, John Holme.	29, Philip Freas.
85, 87—93, John Mayhew.	30, James Newell.
94—96, Thomas Sinnickson.	31, Henry Freas.
97—99, 1801—04, William Parret.	33, Charles Swing.
1800, William Wallace.	34, 37, William F. Reeve.
04, 06—07, Jacob Hufty.	35, Samuel Humphreys.
05—06, 09—13, Isaiah Shinn.	36, Thomas Yarrow.
08, Samuel Ray.	38—39, John A. Lambert.
13—17, Jedediah Dubois.	41, Robert Newell.
18, 20—22, John Dickinson.	42, Samuel Bolton.
19, Hedge Thompson.	43—44, Joseph C. Nelson.

Somerset County.

1776, William Paterson.	14, 26—29, Andrew Howell.
77, 93—97, James Linn.	20—25, Peter I. Stryker.
78, Abraham Van-Neste.	30—34, James S. Green.
79, 81—89, Ephraim Martin.	35, William Thompson.
80, John Witherspoon.	36—38, Walter Kirkpatrick.
90—92, Frederick Frelinghuysen.	39, Augustus R. Taylor.
98—1804, Peter De Vroom.	40—41, Joseph W. Scott.
04, Henry Vanderveer.	42—44, George H. Brown.
05—13, 15—19,	
John Frelinghuysen.	

1776 to 1844.

Sussex County.

1776, 80, John-Cleves Symmes.	19—20, Robert W. Rutherford.
77, 84—85, 89—90,	21, William T. Anderson.
Robert Hoops.	22, Jeremy Mackey.
78—79, Robert Ogden.	23—24, Jacob Thompson.
81—83, Hugh Hughes.	25—26, Thomas C. Ryerson.
86—88, Mark Thomson.	27, Samuel Fowler.
91—99, Charles Beardslee.	28—31, 35, David Ryerson.
1800—04, William McCullough.	32, Peter Merkel.
04, John Linn.	33—34, 36, Samuel Price.
05—06, George Bidleman.	37—38, Richard R. Morris.
06, Jacob S. Thomson.	39—40, Daniel Haines.
07—13, Barnabus Swayze.	41—42, Alexander Boyles.
13—15, William Kennedy.	43—44, Benjamin Hamilton.
16—18, Thomas Vankirk.	

Warren County.

1825, Jacob Thompson.	34—35, Charles Sitgreaves.
26—28, Jeremy Mackey.	36—39, Robert H. Kennedy.
29—30, Jonathan Robbins.	40, Caleb H. Valentine.
31, Samuel Wilson.	41, Henry H. Van Ness.
32—33, Charles Carter.	42—44, Charles J. Ihrle.

MEMBERS OF ASSEMBLY.

1776 to 1844.

Atlantic County.

- | | |
|--------------------------|------------------------|
| 1837, Joseph Endicott. | 40—41, Joseph S. Read. |
| 38—39, Robert B. Risley. | 42—44, George Wheaton. |

Bergen County.

- | | |
|----------------------------------|----------------------------------|
| 1776, Peter Zabriskie. | 16—17, Cornelius Merseilles. |
| 76, 83, Theunis Dey. | 16, 21—22, Peter Sip. |
| 76, 84, 86, David Board | 18, Casparus Prior. |
| 77—78, Joast Beam. | 18, 24, Nathaniel Board. |
| 77, 81, Garret Leydecker. | 19—20, 25—26, 29, |
| 77, 82, 87, 1815, John Outwater. | Cornelius Van Winkle. |
| 78—81, 87, Peter Wilson. | 19, Silas Brinkerhoof. |
| 78, 97—1804, Thomas Blanch. | 20, Sebe Brinkerhoof. |
| 79, Robert Morris. | 21—23, John Westervelt, Jr. |
| 79—83, Isaac Blanch. | 22—23, 25—27, David I. Christie. |
| 80, Gabriel Ogden. | 23—24, Garret Ackerson. |
| 82—83, 87, 94—95, Adam Boyd. | 24, John Van Waggoner. |
| 84—86, 92, 96, 1810—11, | 25, Henry B. Haggerman. |
| Jacob Terhune (Terheun), | 26, Charles Kinsey. |
| 84, Edow Merseallus. | 27, 30, Peter J. Terhune. |
| 85, Abraham Blauvelt. | 27, Cornelius D. Van Riper. |
| 85—86, 88—90, 93, Isaac Nicoll. | 28, Christian Zabriskie. |
| 88—90, 93, John (A.) Benson. | 28, Peter C. Westervelt. |
| 90—91, Edmund W. Kingsland. | 28—29, Andrew P. Hopper. |
| 91, 95, John Haring. | 29—30, John Ward. |
| 91—92, 96, Henry Berry. | 30, 33, Samuel R. Demarest. |
| 92—94, 96—1802, 04—06, | 31, Garret Sip. |
| Peter Ward. | 31, Andrew H. Hopper. |
| 94, William M. Bell. | 31, John R. Blauvelt. |
| 95, Benjamin Blacliffe. | 32—33, Garret P. Hopper. |
| 97—98, Robert Campbell. | 32—33, John M. Cornelison. |
| 99—1801, John Dey. | 32, Samuel Demarest. |
| 02—04, 06, Isaac Kipp. | 34, John F. Hopper. |
| 03—04, Martin I. Ryerson. | 34—35, Abraham Lydecker. |
| 04—06, 08—09, Adrian Post. | 34, Peter I. Ackerman. |
| 05—06, Odonijah Schuyler. | 35, 36, Michael Saunier. |
| 06—07, 09—11, William Colfax. | 35, John H. Hopper. |
| 07, John Vanhorn. | 36, Henry Doremus. |
| 07, Abraham Forshee. | 36, Jetur R. Riggs. |
| 08, 14—17, Albert C. Zabriskie. | 37—38, David D. Van Bussum. |
| 08—09, 18, John Hopper. | 37—38, Albert G. Lydecker. |
| 10—11, 13, John A. Westervelt. | 37—38, John Cassidy. |
| 12—13, Martin Van Houten. | 39—40, John G. Ackerson. |
| 12—13, 19, Casparus Bogart. | 39, Albert G. Doremus. |
| 12—13, Thomas Dickerson. | 39—40, Albert J. Terhune. |
| 14, Richard Cadmus. | 41—42, James I. Demarest. |
| 14, Jacob K. Mead. | 41—42, John H. Zabriskie. |
| 15, 20—21, Charles Board. | 43—44, William G. Hopper. |
| 15, Garret A. Lydacker. | 43—44, Jacob C. Terhune. |
| 16—17, Jacob Banta. | |

1776 to 1844.

Burlington County.

- | | |
|---------------------------------|--------------------------------|
| 1776—77, Peter Fallman. | 20, William Stockton, Jr. |
| 76, 78, 83, Caleb Shreve. | 21—24, Richard L. Beatty. |
| 76, Joseph Newbold. | 21—23, William Woolman. |
| 77, Samuel Rogers. | 22, Samuel Deacon. |
| 77—82, Thomas Fenimore. | 23—24, Jonathan Hough. |
| 78—79, Josiah Foster. | 25—27, 29, Joshua S. Earl. |
| 79, 85—90, Joseph Biddle. | 25—27, Isaiah Toy. |
| 80, William Trent. | 25—28, 37—41, John Emley. |
| 80, William Hough. | 28—30, Samuel Black. |
| 81—83, Israel Shreve. | 28, Phillip F. Howell. |
| 81, 83, 90—92, 95, | 28, Richard Eayre. |
| George Anderson. | 29, John Warren. |
| 82, Thomas Reynolds. | 29, Charles M. Wells. |
| 84, James Kinsey. | 30, Charles Stokes. |
| 84, Cleayton Newbold. | 30—35, George Deacon. |
| 84—85, 87, Richard S. Smith. | 30, Richard Champion. |
| 85, Joseph Smith. | 30—32, Benjamin H. Lippincott. |
| 86, David Ridgway. | 31—32, Joshua Wright, Jr. |
| 86, Uriah Woolman. | 31—32, Benjamin Shreve, Jr. |
| 87—89, Robert Strettell Jones. | 31—32, William R. Allen. |
| 88—90, Daniel Newbold. | 31, Samuel Black. |
| 91, Joshua M. Wallace. | 32—34, Israel Biddle. |
| 91, Caleb Newbold. | 33, John H. Rulon. |
| 92, 1801—04, John Lacey. | 33, Zebedee M. Wills. |
| 92—93, Thomas Hollenshead. | 33—34, Isaac Hilliard. |
| 93—96, Samuel Hough. | 33, George Black. |
| 93, Henry Ridgway. | 34, Benjamin Fish. |
| 94, Joseph Stokes. | 34, Amos Stiles. |
| 94, John Van Emburgh.* | 34, Thomas Page, M.D. |
| 95—96, Stacy Biddle. | 35—36, Anderson Lalor. |
| 96—1804, 06—09, 16—17, | 35—36, Moses Wills. |
| William Coxe, Jr. | 35—36, Thomas F. Budd. |
| 97, 1820—22, Thomas Newbold. | 35—36, Benjamin Davis. |
| 97—1801, Job Lippincott. | 36, John W. Fennimore. |
| 97—1800, 02—07, | 37—38, Jesse Richards. |
| William Stockton. | 37—38, Amos W. Archer. |
| 98, Joseph Budd. | 37, Robert C. Hutchinson. |
| 99—1804, 08—17, 19, | 37, Phineas S. Bunting. |
| William Pearson. | 38—39, Bowes Reed Brown. |
| 1804—11, 13—14, William Irick. | 38, William W. Norcross. |
| 04—06, Isaac Cowgill. | 39—41, William Black. |
| 04—13, Caleb Earle. | 39—41, Levi Borton. |
| 10—15, Charles Ellis. | 39—40, Elishu Mathis. |
| 12—17, Samuel J. Read. | 40—41, Isaac Stokes. |
| 15—16, William Reeve. | 41—42, Thomas H. Richards. |
| 17—19, 24, John Evans, Jr. | 42—44, John C. Deacon. |
| 18—19, 23—24, William Griffith. | 42—44, Benjamin Ridgway. |
| 18—19, John Newbold. | 42—44, Joseph Satterthwait. |
| 18, Samuel Haines. | 42, Thomas Harrison. |
| 20, George Hulme. | 43—44, Thomas Harris. |
| 20—22, 25—27, Gershom Mott. | 43—44, Isaiah Adams. |

1776 to 1844.

Cape May County.

1776, Eli Eldridge.	94, David Johnston.
76, Joseph Savage.	94—95, Eleazer Hand.
76—77, Hugh Hathorne.	95, Reuben Townsend.
77, 79, 81,	96, 99, 1801, Abijah Smith.
Henry-Young Townsend.	97, 1800, Persons Leaming.
77—78, 80—81,	1802—04, 10, Joseph Falkinburge.
Jeremiah Eldredge.	05—07, 09, 12—13,
78, John Hand.	Thomas H. Hughes.
78, 81, 87—88, 90—96,	06, 08, 11, 15—17, 18—19, 22,
Richard Townsend.	Nicholas Willits.
79, James Whilden.	13, Joshua Swain.
79, Jonathan Leaming.	14, Robert M. Holmes.
80, 83, Joseph Hildreth.	20—21, 23, 26, 28—29,
80—82, 86—88, 91—93, 1804,	Joshua Townsend.
Matthew Whilden.	24—25, 27, Israel Townsend.
82—83, 85—86, John Baker.	30—33, Jeremiah Leaming.
82, 84—92, 96, 98,	34—35, Richard Thomson.
Elijah Townsend.	36—37, Amos Corson.
84, Levi Eldredge (Resigned).	38—39, Thomas P. Hughes.
85, 89—90, Nezer Swain.	40—41, Maurice Beesley.
89, Eli Townsend.	42—44, Reuben Willets.
93, Ebenezer Newton.	

Cumberland County.

1776—77, 82—84, 86—87, 92,	03—04, Robert Smith.
Ephraim Harris.	04, Abijah Davis.
76, 78, 82—83, 85—86, 96, 99, 1800,	05—06, James Lee.
Jonathan Bowen.	05—06, Jedediah Ogden.
76—78, John Buck.	06, 16, James D. Westcott.
77, 94, Ephraim Seeley.	06—07, Benjamin Champneys.
78—79, James Ewing.	07—08, Jonathan Moore.
79, 91—93, Joel Fithian.	08—09, 11, 13, Ephraim Bateman.
79, Timothy Elmer.	09—15, Daniel Richman.
80, Thomas Ewing.	10, Isaac Watts Crane.
80, Samuel Ogden.	12—13, Stephen Willis.
80, Ladis Walling.	14, Thomas Lee.
81—83, Joshua Ewing.	15—16, 20, 24, Nathan Leake.
81, Joshua Brick.	15, 17, John S. Wood.
81, Josiah Seeley.	16, 18, Daniel Parvin.
84, William Kelsey.	17—18, John Sibley.
84—85, 87—89, 91—92,	18—19, 21, John Lanning, Jr.
John Burgin.	19—23, 25—28, 30,
85—88, John Sheppard.	William B. Ewing.
88—89, Eli Elmer.	20—23, Lucius Q. C. Elmer.
89—91, 93—95, 1817, 19,	22, J. Mayhew.
Ebenezer Elmer.	23—25, Ishrael Stratton.
90, 1800, Richard Wood, Jr.	24, George Souder.
93, 96—97, David Moore.	25, Edmund Sheppard.
94—95, Benjamin Peck.	26—29, Nathaniel Foster.
95, Ebenezer Seeley.	26—28, 36, Elias P. Seeley.
96—97, James Harris.	29, Philip Fithian.
98, Isaac Wheaton.	29, Michael Swing.
98, John Sheppard, Jr.	30—31, Jeremiah Stratton.
99—1802, George Burgin.	30, William D. Barrett.
1801—04, Azel Pierson.	

1776 to 1844.

31—32, John Lanning.	37, David Whitaker (Whitecar).
31, Henry Shaw.	
32, 43—44, Josiah Shaw.	38—39, Belford M. Bonham.
32, Reuben Hunt.	38, David Jones.
33, Jeremiah Stull.	40, Lewis Rice.
33, Noah W. Flanagan.	40—41, Benjamin F. Chew.
33, William Lore.	40—41, William P. Seeley.
34—36, Thomas E. Hunt.	41, Elmer Ogden.
34—35, 39, Isaac Newcomb.	42, Thomas Ware.
34, 39, Ephraim H. Whitaker (Whitecar).	42, Joseph Butcher.
36, Peter Ladow.	42, John R. Cory.
37, Noah W. Flagin.	43—44, Daniel L. Burt.
37, Samuel Bowen.	43—44, Joseph Taylor.

Essex County.

1776, 83—85, Abraham Clark.	08, Andrew Wilson.
76—82, 93, Caleb Camp.	10, Joseph Quinby.
76, 82—88, Henry Garritse.	11, Thaddeus Mills.
77, Edward Fleming.	11, 14, Samuel Condit.
77—79, 81, Jacob Brookfield.	11, Abraham Ackerman.
78, 82, Isaac Woodruff.	12—13, 19, Charles Kinsey.
79—80, Josiah Hornblower.	12—14, James Wilson.
80, 82—83, 85—86, 89, 93, Daniel Marsh.	12—13, 16, Silas Condit.
81, Samuel Potter.	14—15, Jonathan Dayton.
84, John Peck.	15—16, 20, 22—23, John Dow.
86—87, 90, Jonathan Dayton.	16, Isaac H. Williamson.
87—90, 94—97, Jonas Wade.	17—19, Thomas T. Kinney.
88—89, John Condit.	17—23, Samuel B. Miller.
90, Abraham Ogden.	20, 26—27, Stephen D. Day.
91—92, 94—96, Elias Dayton.	21—22, Philemon Dickerson.
91—92, Matthias Williamson.	21, Caleb Halstead.
91—92, Israel Hedden.	23, 25, John Mann.
93, 96, 98—1800, 06—07, Abraham Spear.	24, Francis C. F. Randolph.
94—95, James Hedden.	24, 26—27, Amzi Dodd.
97—99, William S. Pennington.	24—26, 28, William Stites.
97, Stansbury Recompence.	25, John Travers.
98—1800, 05—06, 09, 16, Charles Clark.	26, Brant Van Blarcom.
1800—01, Jabez Parkhurst.	27, Oliver S. Halsted.
01, 04, 06, 10, Amos Harrison.	27—28, Dennis Coles.
01, Ralph Post.	28, William Pennington.
02—04, 07, 10, 24, 28, Abraham Godwin.	29, Joseph C. Hornblower.
02—04, 08—09, 13, 15, 17—18, Israel Day.	29, John J. Chetwood.
02—04, Ezra Darby.	29, John Vail.
04, 06, James Willcock.	29, Luther Little.
04, 06—09, Silas Whitehead.	30, 33, Cornelius G. VanRiper.
05—06, 10—15, 20—23, 25, Samuel Pennington.	30—32, John J. Baldwin.
05—06, Moses Jacques.	30—32, Ira F. Randolph.
05—06, 17—18, William Gould.	30, Moses Smith.
07, Abraham Vanhouten.	30, Stephen J. Meeker.
08—09, 19, Nathan Squier.	31—32, David Martin.
	31—32, John P. Jackson.
	31—32, William Dickey.
	33—34, Asa Whitehead.
	33—34, John J. Bryant.
	33, Robert Morrell.

1776 to 1844.

- | | |
|---|--------------------------------|
| 33—34, Gideon Ross. | 39—40, James H. Robinson. |
| 34—35, Andrew Parsons. | 39—40, Samuel H. Gardner. |
| 34, Jonas Smith. | 40—41, William B. Baldwin. |
| 35—36, Jacob Platt. | 40—41, Alexander Wilson. |
| 35—36, Joseph N. Tuttle. | 40—41, Benjamin F. Brookfield. |
| 35—36, James W. Wade. | 41—44, Stephen Congar. |
| 35—36, John J. Chetwood. | 41, Jonas Smith. |
| 36—37, William J. Pierson. | 41—42, David B. Lum. |
| 37, Stephen Dod. | 41—42, Jabez Cook. |
| 37—38, Alexander C. M. Penn-
ington. | 42—44, Lemuel W. Jacobus. |
| 37—38, John Littell. | 42—44, Jotham Potter. |
| 37, Israel Crane. | 42—44, Samuel C. Smith. |
| 38—39, Edward Sanderson. | 42—44, Jephtha Baldwin. |
| 38—39, William Stites. | 43—44, Isaac Van Wagenan. |
| 38, Abraham V. Spear. | 43—44, John Runyon. |

Gloucester County.

- | | |
|--|--|
| 76, 92, Richard Somers. | 08, 11, Joseph V. Clark. |
| 76, Robert F. Price. | 09, John Brick. |
| 76, 1801, Isaac Mickle. | 12—17, Isaac Pine. |
| 77, 78, Elijah Clark. | 12—13, Joseph C. Swett. |
| 77, John Wilkins, Jr. | 12—13, Daniel Carrell. |
| 77, Isaac Tomlinson. | 13—14, 24, 26,
Charles French (Jun.). |
| 78, 81—85, 87—93, 1803—04,
Joseph Cooper. | 14, Nicholas Rape. |
| 79—80, John Sparks. | 15—17, Edward Sharp. |
| 79, Joseph Low. | 17, 23, 28, John Estile (Estill). |
| 79—80, Thomas Rennard. | 18, 24, 26, Daniel Lake. |
| 80, Isaac Kay. | 18—19, Samuel Kille. |
| 81—83, 90, Samuel Hugg. | 18, Samuel L. Jowell. |
| 78, 81—85,
Joseph Ellis (Resigned). | 19, Jeremiah J. Foster. |
| 84—88, 90—91, Thomas Clark. | 19, Thomas Garwood. |
| 85, David Davis. | 20, Jehu Wilson. |
| 86—89, Franklin Davenport. | 20, William Tatem. |
| 86, John Kille. | 20, 23, John Moore White. |
| 89, 93, 95—97, 1800, 02,
Abel Clement. | 21—22, 25, 23, 34,
John R. Scull. |
| 91—94, John Blackwood. | 21, 23, 28, Charles C. Stratton. |
| 94, Benjamin Whitall. | 21—22, Joseph Kaighn. |
| 94, 99, Thomas Wilkins. | 22, Isaac Mickle, Jr. |
| 95—97, 1800—02, Samuel French. | 24—25, Benjamin B. Cooper. |
| 95—96, Thomas Somers. | 24, Thomas Chapinan. |
| 97, Daniel Leeds. | 26—27, Thomas Bee. |
| 98—99, Joshua L. Howell. | 27—28, 37—38, Joseph Porter. |
| 98—1802, Samuel W. Harrison. | 27, 29, John W. Mickle. |
| 98, James Wilkins. | 29, Isaac Hinchman. |
| 1803—06, Robert Newell. | 29—30, Japhet Ireland. |
| 03—04, 15—16, Richard Risley. | 30—31, Jacob Howey. |
| 05—06, Reuben Clark. | 30—31, 38—40, Charles Reeves. |
| 05—06, Samuel G. Champion. | 30, Robert L. Armstrong. |
| 06, 10—11, Matthew Gill. | 31—32, Charles F. Wilkins. |
| 06—07, 10, Michael C. Fisher. | 31—32, Samuel B. Westcott. |
| 07—08, 11, Jacob Glover. | 32, John Gill, Jr. |
| 07—08, 10, Benjamin Rulon. | 32, 38—40, Elijah Bower. |
| 08—09, Thomas Doughty. | 33—35, Joseph Rogers. |
| | 33, Jesse Smith. |

1776 to 1844.

33—35, William R. Cooper.	41—42, Thomas H. Whitney.
34—35, Samuel B. Lippencott.	41, John B. Miller.
35, Joseph Endicott.	41, Charles Knight.
36—38, Joseph W. Cooper.	42, Samuel C. Allen.
36—37, James W. Caldwell.	42, Charles H. French.
36—37, David C. Ogden.	43—44, Nathan T. Stratton.
36, John Richards.	43—44, Thomas B. Wood.
39—40, Joseph Franklin.	43—44, Benjamin Harding.
39—40, 42, Richard W. Snowden.	43—44, Samuel W. Cooper.
41, Joseph L. Pierson.	

Hudson County.

1840, John S. Condit.	43—44, Benjamin F. Welch.
41—42, Abraham L. Van Boskerck.	

Hunterdon County.

1776—78, John Hart.	07, John Dowers.
76, 81, John Mehelm.	07—11, 21, Moses Stout.
76, Charles Coxe.	09—11, 22, James J. Wilson.
77—78, 82, Nehemiah Dunham.	10, Elnathan Stevenson.
77, 79—81, 83—88, 91—93, 95—98,	11, Thomas Prall, Jr.
1800, 02,	12—13, William Potts.
Benjamin Van Cleve.	12—13, David Manners.
78, David Chambers.	12—13, Benjamin Wright.
79—80, Jared Sexton.	13—14, Edward Yard.
79, William Gano.	13—14, Samuel Barber.
80—85, 88, John Lambert.	13—14, John Opdycke.
82—84, Samuel Tucker.	15—16, John Farlee.
85—87, Joab Houghton.	15—17, William Nixon.
86—87, 89—90, 94.	15—16, 18—20, 23,
John Anderson.	Abraham Stout.
88, Robert Taylor.	16—17, Thomas Prall.
89, Joshua Corshen.	17—18, Robert McNeely.
89, Charles Axford.	18—19, 27—29, Isaac G. Farlee.
90—92, Thomas Lowrey.	18—23, George Maxwell.
90, 92, John Taylor.	19, 21, Isaac Taylor.
91, 93—98, 1800, '02,	20, Israel Taylor.
Aaron D. Woodruff.	20—21, 25—27, Thomas Capner.
93—98, 1800, 02, Simon Wyckoff.	22, Levi Knowles.
93, Samuel Stout.	22, 27, Garret D. Wall.
94—95, David Frazer.	23—28, 30—32, Enoch Clifford.
96—97, 99—1800, 02,	23—24, David Johnston.
Stephen Burrows.	24—26, Asa C. Dunham.
97, Samuel R. Stewart.	24, 28—31, Alexander Wurts.
98, Joseph Beavers.	25—26, 30, 33, John Barton.
98—99, 1801, 03—08,	28—29, Stacy G. Potts.
Joseph Hankinson.	29, Gabriel Hoff.
99—1801, 03—06, 17, John Haas.	30—33, Edward S. McIlvaine.
99, John Lequear.	30—32, 34—35, William Marshall.
1801, 03—06, Nathan Stout.	31—32, Cornelius Ludlow.
01—03, Peter Gordon.	33—34, William H. Sloan.
04, Hugh Runyon.	33—34, Sutphin Garrison.
04, Ellett Tucker.	33, Andrew Weart.
05—06, 08, Joshua Wright.	33—34, John W. I'line.
06—14, Aaron Vansyckle.	34, William McKee.

1776 to 1844.

35—36, Joseph Brown.	38, James Snyder.
35—37, John Hall.	39—40, George Servis.
35—36, Wilson Bray.	39—40, Joseph Exton.
35—36, John Blane.	41, Jonathan Dawes.
36, Andrew Larason.	41—42, Leonard H. Flomerfelt.
37, James A. Phillips.	41—42, John B. Mattison.
37—38, David Neighbour.	41—42, Isaac R. Srope.
37, 43—44, Jonathan Pickel.	43—44, John Swackhamer.
37, John H. Huffman.	43—44, John H. Case.
38—40, Philip Hiler.	43—44, Joseph Johnson.

Mercer County.

1838—39, Josiah S. Worth.	41—42, John B. Mount.
38, Robert C. Hutchinson.	42, Isaac Batten.
39—40, William Rosco.	42, Henry W. Green.
40, James Wilson.	43—44, Israel J. Woodward.
41, Isaac Baker.	43—44, Richard J. Bond.
41, Isaac W. Lanning.	43—44, John Lowry.

Middlesex County.

1776, 82—88, 91, 99, 1802, John Combs.	06—10, 12—13, 15—16, 18, 27, James Parker.
1776, Daniel Moores.	06—07, Alexander Dunn.
76—78, 94—95, 99, Benjamin Manning.	08—10, George Boice.
77, 79, Matthias Baker.	11, John Brewster.
77, Jacob Vandike.	11, John L. Anderson.
78, 80, Jacob Schenck.	11, 17, 26, James T. Dunn.
78, Ebenezer Ford.	14—15, John N. Simpson.
79, John Neilson.	14, Alexander Dunn.
79, Thomson Stelle.	16, Hezekiah Smith.
80—82, Jacob Suydam.	16—18, Allison Ely.
80, 88, Melancthon Freeman.	17—18, Frazee Ayres.
81, Jacob Martin.	19, 25, 27—28, Charles Carson.
81—82, John Conger.	19, 21—22, Samuel Edgar.
83—85, 88, James Schuurman.	19—22, 25—26, James Cook.
83, Samuel Fitz-Randolph.	20—26, 30—31, John T. McDowell.
84, Moses Bloomfield.	23—24, James F. Randolph.
85—86, 87, 89, James Bonney.	23—24, David Schenck.
86—87, James Douglass.	27—28, Andrew Snowhill.
89, John Beatty.	28, Nicholas Booraem.
89—90, 92—93, 96, 98, Thomas McDowell.	29, Littleton Kirkpatrick.
90—95, Peter Vredenbergh.	29, Abraham Crusier.
90—92, John Runyan.	29, Josiah B. Howell.
93, John Rattoone.	30—31, Lewis S. Randolph.
94—98, James Morgan.	30—31, Charles G. McChesney
96, Joseph F. Randolph.	31—32, David W. Vail.
97—1804, Gershom Dunn.	32, John H. Disborough.
97, Andrew Kirkpatrick.	32, Simeon Mundy.
1800, 14—15, William Edgar.	32, 34, Henry Vandyke.
1800—01, John Neilson.	33, John M. Tufts.
01—06, 12—13, 20, Erkuries Beatty.	33, Abraham W. Brown.
03—10, 12—13, James Voorhees.	33, 36, Samuel C. Johnes.
05—06, Andrew Elston.	33—34, 37, Richard S. Field.
	34—35, Ralph M. Crowell.
	34—35, Elias Runyon.

1776 to 1844.

35—38, George P. Malleson.	40—41, John Acken.
35, George T. McDowell.	40, Israel R. Coriell.
36, Thompson Edgar.	40, Dean Britton.
36, William C. Alexander.	41, Frazee Ayres.
37—38, David B. Appleget.	41, Aaron Gulick.
37—39, Lewis Golding.	42—44, John D. Field.
38, 40, Adam Lee.	42, Warren Brown.
39, Frederick Richmond.	42—44, William Patterson.
39, 41, David Dunn.	42—44, William L. Schenck.
39, Cornelius C. Cruser.	43—44, Joel B. Laing.

Monmouth County.

1776, 81—82, 92, John Covenhoven.	20, Isaac Hance.
76, Joseph Holmes, Jr.	21—24, William I. Conover.
76—79, James Mott, Jr.	21—22, Corlis Lloyd.
77—78, 86, Peter Schenck.	21—27, John T. Woodhull.
77—79, Hendrick Smock.	22, John J. Ely.
79—81, Thomas Seabrook.	23, Cornelius Walling.
80, Nathaniel Scudder.	24—26, Joseph Conover.
80—84, Thomas Henderson.	24—30, James West.
82—85, Daniel Hendrickson.	27, James Hopping.
83, Peter Covenhoven.	28—30, Daniel H. Ellis.
84—86, 94—95, Elisha Walton.	28, Leonard Walling.
85—1801, Joseph Stillwell.	29—30, Augustus W. Bennett.
87—93, Thomas Little.	29—30, Ivins (W.) Davis.
87—89, James Rogers.	31, 33, Benjamin Woodward.
90—91, 93—96, John (H.) Imlay.	31—36, Annanah Gifford.
96, William Wickoff.	31, 33—35, Daniel B. Ryall.
97, 1808, Robert Montgomery.	31, 33—36, Thomas G. Height.
97—1800, William Lloyd.	32, James S. Lawrence.
98, 1800, 08, David Gordon.	32, Nicholas Van Wickle.
99, Edward Taylor.	32, Elisha Lippincott.
1801—07, James Cox.	34—36, William Burtis.
01—04, 10—11, Peter Knott.	36, Arthur V. Conover.
01—07, John A. Scudder.	37, Samuel Mairs.
04—07, 09, Henry Tiebout.	37, Edmund T. Williams.
08, 12—13, Tylee Williams.	37, Thomas Miller.
09, Silas Crane.	37, James Gulick.
09—10, 13—14, John S. Holmes.	38—39, James Craig.
10—11, 13—14, 19—20, Thomas Cox.	38—39, Thomas E. Combs.
11, 13—14, James Anderson.	38—39, William P. Forman.
12—13, John Stillwell.	38—39, Garret Iliers.
12—13, 23, 25—28, James Lloyd.	40, John Meirs.
15—16, George Holcombe.	40, Henry W. Wolcott.
15—18, 20, Matthias Van Barkle.	40, James Grover.
15—18, Reuben Shreve.	40, Charles Morris.
17—19, 21, Charles Parker.	41—44, Thomas C. Throckmorton
18—19, William Ten Eycke.	41—44, John R. Conover.
19, Jacob Butcher.	41—44, Joseph Brinley.
20, Samuel F. Allen.	41—44, Benjamin L. Irons.
	41—44, Samuel R. Oliphant.

1776 to 1844.

Morris County.

1776—78, Jacob Drake.	20—21, 23, 28—30,
76—77, 79, 81—90, Ellis Cook.	William Monro.
76—77, William Woodhull.	20, Benjamin Smith.
78—79, Abraham Kitchel.	22—23, 25, Ebenezer F. Smith.
78, 95, David Thomson.	23—26, George K. Drake.
79, Alexander Carmichael.	24, John Scott.
80, William Winds.	25—26, Joseph Dickerson.
80, John Carle.	25—27, Ephraim Marsh.
80, Eleazer Lindsly.	26, 35, John D. Jackson.
81—82, 84, 86—90, 93—94, 97,	27, David Mills.
1801—04, 09,	27, Stephen Thompson.
Aaron Kitchel.	27, Walter Kirkpatrick.
81—83, 85—88, 91, 95,	28—30, Joseph Jackson.
John Starke.	28—30, Charles Hillard.
83, Jonathan Dickerson.	28—30, John Hancock.
84—85, 89—90, Jacob Arnold.	31, Elijah Ward.
91—94, 96—98, 1800, Silas Condit.	31, 33—34, Thomas Muir.
91—92, Hiram Smith.	31, 35, James Cook.
92, John Wurts.	32, Samuel Beach.
93—94, 96—97, 1800,	32, Jacob W. Miller.
David Welsh.	32, Joseph Smith.
95, John Debow.	33—34, Joseph Dickerson, Jr.
96, John Cobb.	33—35, Henry Hilliard.
98—99, 1801—04,	33—34, Silas Lindsley.
William Corwin.	35, Isaac Qumby.
98—1800, Cornelius Voorhees.	36, John A. Bleeker.
99, William Campfield.	36, William Dellicker.
1802—04, Jonathan Ogden.	36, Alexander Dickerson.
04—06, Jesse Upson.	36, William Logan.
05—09, Lewis Condict.	37—38, Lewis Condict.
05—06, George Tucker.	37—38, Silas Tuttle.
06—08, Nicholas Neighbour.	37—38, Robert C. Stephens.
07—13, Stephen Dod.	37—38, Ezekiel B. Gaines.
10—14, Jephthah B. Munn.	39—40, Abraham Brittin.
10, 13—15, Nicholas Mandeville.	39—40, Ebenezer F. Smith.
11—13, Mahlon Dickerson.	39, Jacob Weise.
13, 31, Leonard Neighbor.	39—40, Paul B. De Bow.
14—22, David Thompson, Jr.	40—41, James W. Drake.
15—16, 19, Benjamin Condit.	41, Samuel B. Halsey.
15—16, Ezekiel Kitchell.	41—42, William Stephens.
16—18, Samuel Halliday.	41, Thomas C. Willis.
17—18, John S. Darcy.	42, Samuel C. Halsey.
17, 21—22, 24,	42, David T. Cooper.
Benjamin McCurry (Mc-	42—44, James Clark.
Courry).	43—44, John M. Losey.
18—19, 21—24, 32,	43—44, Samuel Willet.
William Brittin.	43—44, George Vail.
19—20, Silas Cook.	

Passaic County.

1837, Aaron S. Pennington.	41, Samuel A. Van Saun.
37—38, Henry M. Brown.	42, Martin I. Ryerson.
38—39, Elisha Clarke.	42, Adrian R. Van Houten.
39—40, John F. Ryerson.	43—44, William S. Hogencamp.
40, James Speer.	43—44, Thaddeus Board.
41, George M. Ryerson.	

1776 to 1844.

Salem County.

1776, 86, 89, Edmund Wetherby.	19, Thomas Murphy.
76, Samuel Dick.	20, 30, Zaccheus Ray.
76, Elisha Basset, Jr.	20—21, John G. Mason.
77, 87—89, Benjamin Holme.	21, 23, 25, Robert G. Johnson.
77—79, Whitten Cripps.	21, 23, Abraham Swing.
77, 82, 84—85, 87—88,	22, Jonathan Richman.
Thomas Sinnickson.	22, John Sinnickson.
78, 80, Allen Congleton, Jr.	23, Aaron O. Dayton.
78—80, John Mayhew.	24—26, Samuel Humphreys.
79, 82, 84—85, Anthony Sharp.	24—25, Israel R. Clawson.
80, 84, William Smith.	24, Samuel Clement.
81, 83, 86, Ephraim Lloyd.	26, Benjamin Archer.
81—82, 84—85, 87—89,	27, 29, William N. Jeffers.
Edward Hall.	27, Thomas Sinnickson.
81, James James.	28, Edward Smith.
83, Thomas Norris.	28, Jeremiah Foster.
86, 90—91, Samuel Sharp.	28, William J. Shinn.
90, John Smith.	29, Jacob Wick.
90, Benjamin Cripps.	29, 31, David Hurley.
91, 93, Bateman Lloyd.	30, Joseph C. Nelson.
91—95, 98, John Sinnickson.	30, John Summerill.
92—95, 1800, Eleazer Mayhew.	31, James Butcher.
92, 94, Thomas Clement.	31, Isaac Johnson.
95—97, William Wallace.	32, Anthony Nelson.
96, William Parret.	32, James W. Mulford.
96, Gervas Hall.	32, 34, 37, Isaac Johnson, 2d.
97, 99, 1801, Artis Seagrave.	33, Nehemiah Garrison.
98, 1800, Anthony Keasby.	33, Richard P. Thompson.
98—99, Joseph Shinn.	33, Jacob Hitchner.
99—1800, Isaac Moss.	34, Samuel Humphreys.
1801—04, Edward Burroughs.	34, Joseph Lippencott.
01—04, Merryman Smith.	35—36, Hudson A. Springer.
02—04, Samuel Ray.	35, Thomas J. Yorke.
04—14, Jeremiah Dubois.	35, William Cook.
05—06, Charles Jones.	36, Woodnut Pettit.
05—06, Hedge Thompson.	36, H. J. Fries.
06—08, Daniel Garrison.	37, John Hall.
06, Daniel Tracy.	37, 42, John W. Maskell.
07—08, Nathan Bassett.	38, Joseph Hancock.
09—10, 17, Philip Curriden.	38—39, John Sumerille, Jr.
09, 11, John Smith.	38—39, Moses Richman, Jr.
10, Samuel Miller.	39, David Hurley.
11, Anthony Nelson.	40, John Dickinson.
12—13, Robert H. Van Meter.	40, Samuel Bolton.
12—15, 19, James Newell.	40, Alexander G. Cattell.
13—14, John Dickinson.	41, John G. Ballinger.
13, 26—27, Henry Freas.	41, William H. Nelson.
15—16, Joseph Kille.	41, Thomas Flanagan.
15, 19—20, 22, Morris Hancock.	42, Nathaniel Robbins, Sr.
16—18, Stacy Lloyd.	42, Thomas Dickinson, Jr.
16, 18, John Mayhew.	43—44, Samuel Capner.
17, Peter Bilderback.	43—44, Allen Wallace.
18, Thomas Yarrow.	43—44, Thomas Bilderback.

1776 to 1844.

Somerset County.

1776, Jacob Bogart.	1804, 16—19, 22—23,
76, Alexander MacEowen.	James Stryker.
76, Reoloff Vandike.	04, John Annin.
77—78, William-Churchill Hous-	05—10, Peter I. Stryker.
ton.	07, Samuel Swan.
77, Alexander Kirkpatrick.	08—10, John N. Simpson.
77—79, Reoloff Sebring.	13—15, Samuel Bayard.
78, 80—81, 84,	13—19, Joseph Annin.
David Kirkpatrick.	15, Andrew Howell.
79—88, 94, Edward Bunn.	16, Cornelius Van Horn.
79, Henry Vaudike.	17—19, Martin Schenck.
80, 84, Christopher Hoagland.	20—21, 23—25, Dickinson Miller
81—82, John Schuurman.	20—25, 30—31, Jacob Kline.
82, Deick Longstreet.	20—21, John H. Disborough.
83, Cornelius Ten-Broeck.	22, Henry Vanderveer.
83, 89, John Witherspoon.	24—27, James S. Green.
84, 1800—04,	26—27, James D. Stryker.
Frederick Frelinghuysen.	26—27, 29, Peter D. Vroom, Jr.
85—89, 92,	28—29, James S. Nevius.
Robert Blairst (Blair).	28, William C. Annin.
85—87, David Kelley.	28, John H. Voorbees.
88, John Hardenbergh.	29—31, Ferdinand S. Schenck.
89, 1812—13,	30—31, 35, William Crusier.
Jacob R. Hardenburgh.	32—34, John Brees.
90—91, 93, 95, Robert Stockton.	32—34, William D. Stewart.
90—91, 94—96, 1811—13,	32—34, Cornelius L. Hardenburg.
Peter D. Vroom.	35—36, Nicholas C. Jobs.
90—91, James Linn.	35, William D. McKissack.
92, William Wallace.	36—38, David T. Talmage.
92—99, 1811, Henry Southard.	36—38, Henry Duryee.
93, Jonathan Ford Morris.	37—38, Ralph Voorbees.
96—1810, 12—14,	39—41, Henry H. Wilson.
James Van Duyn.	39—41, Daniel Cory.
97, John Stryker.	39—41, Arthur V. P. Sutplin.
98, David Kelly.	42—44, Samuel Reynolds.
99—1806, 11,	42—44, Peter Voorbees.
William McEowen.	42—44, Peter Kline.

Sussex County.

1776—78, Casper Shaffer.	82, Isaac Martin.
76, Abia Brown.	82—92, Aaron Hankinson.
76—77, Thomas Peterson.	83, William Maxwell.
77, John MacMurtie.	84—89, Charles Beardslee.
78, Jacob MacCollum.	85—88, Christopher Longstreet.
78, Benjamin MacCullough.	89—90, John Rutherford.
79, Mark Thompson.	90, Robert Ogden.
79, 81, Peter Hopkins.	91—92, William Helmes (Helms).
79, Anthony Broderick.	91—92, Bidleman Voluntine (Val-
80, Edmund Martin.	entine).
80, Hugh Hughes.	93—96, William McCullough.
80, Samuel Kennedy.	93—94, Martin Ryerson.
81, Joshua Swayze.	93—97, Peter Sharp.
81—84, Isaac Van-Campen.	95, George Armstrong

1776 to 1844.

96—97, Peter Smith.	20, Abraham Shaver.
97, Thomas Armstrong.	20, Peter Kline.
97—98, John Gustin.	20, 23, Joseph Coryell.
98—1800, Joseph Gaston.	21—22, Leffert Haughawou.
98—1806, Levi Howell.	21—22, 32—34,
98, William Runkle.	Benjamin Hamilton.
99—1802, Silas Dickerson.	21, Jacob Ayres.
1800, 04—06, 10—12,	21—22, 24, James Egbert.
Joseph Sharp.	23, Abraham Newman.
01—04, John Linn.	23, 25—27, Joseph Chandler.
01—04, Abraham Shaver.	24, Daniel Swayze.
03—04, John Johnson.	24, Evi A. Sayer.
04—06, 08—11,	24, Joseph Edsall.
William Kennedy.	25, Nathan A. Shafer.
05—06, William Armstrong.	26—27, Hiram Munson.
06—08, Henry Hankinson.	28—31, Peter Merkel.
06, John Coursen.	28—29, James Evans.
06—07, Daniel Harker.	30—31, Simeon McCoy.
06, William A. Ryerson.	30—31, John Hull.
07—09, Aaron Kerr.	32—34, Joseph Greer.
07—09, John Cox.	32—33, Peter Young.
09—11, Richard Edsall.	34—35, Joshua Shay.
10, George Bidleman.	35—36, John Strader.
11, Garret Vleit.	35—36, Joseph Linn.
12—15, Simon Cortright.	36, Benjamin Hull.
12—15, James Davison.	37—38, William J. Willson.
12—15, Robert W. Rutherford.	37—38, Isaac Shiner.
13—15, Joseph Sharp.	37—38, John Hull.
16—17, Abraham Bidleman.	39—40, Samuel Truex.
16—19, Robert C. Thomson.	39—40, William H. Nyce.
16, William Darrah.	39—40, Joseph Greer.
16, Peter Decker.	41—42, Isaac Bonnell.
17—19, George Beardslee.	41—42, David Hynard.
17—19, Jeremy Mackey.	41—42, Nathan Smith.
18—19, 22—23,	43—44, Jesse Bell.
Thomas Teasdale, Jr.	43—44, Absalom Dunning.
20, Jacob Hornbeck.	43—44, Timothy H. Cok.

Warren County.

1825, James Egbert.	34, Jacob Brotzman.
25, Daniel Swayze.	34—37, George Plummerfelt.
26, Archibald Robertson.	34, Henry Hankinson.
26—27, Jacob Armstrong.	35—36, John Young.
27—28, Jonathan Robbins.	37—38, William Larrison.
28—29, Daniel Vleit.	37—38, Henry Van Nest.
29, Jacob Summers.	38—39, Samuel Shoemaker.
30, Samuel Wilson.	39—41, George W. Smyth.
30—32, 35—36,	39—41, John Moore.
Caleb H. Valentine.	40—42, Jacob H. Winter.
30—31, Richard Shackelton.	42—44, Stephen Warne.
31, 33, Charles Sitgreaves.	42—44, Abraham Wildrick.
32—33, John Blair.	43—44, Robert C. Caskey.
32—33, Isaac Shipman.	

STATE SENATORS.

BY COUNTIES, FROM 1845 TO 1913.

Atlantic County.

45—47, Joel Adams.	72—74, William Moore.
48—50, Lewis M. Walker.	75—77, Hosea F. Madden.
51—53, Joseph E. Potts.	78—82, John J. Gardner.
54—56, David B. Somers.	93—98, Samuel D. Hoffman.
57—59, Enoch Cordery.	99—1901, Lewis Evans.
60—62, Thomas E. Morris.	02—07, Edward S. Lee.
63—65, Samuel Stille.	08—11, Edward A. Wilson.
66—68, David S. Blackman.	11—17, Walter E. Edge.
69—71, Jesse Adams.	

Bergen County.

45—47, Richard R. Paulson.	75—77, George Dayton.
48—49, Isaac I. Harding.	78—80, Cornelius S. Cooper.
50—51, John Van Brunt.	81—83, Isaac Wortendyke.
52—53, Abraham Hopper.	84—85, Ezra Miller.
54—56, Daniel D. Depew.	86—89, John W. Bogert.
57—59, Thomas H. Herring.	90—95, Henry D. Winton.
60—62, Ralph S. Demarest.	96—1900, William M. Johnson.
63—65, Daniel Holsman.	01—11, Edmund W. Wakelee.
66—68, John Y. Dater.	11—14, Jas. A. C. Johnson.
69—71, James J. Brinkerhoff.	14—17, Charles O'C. Hennessy.
72—74, Cornelius Lydecker.	

Burlington County.

45—46, James S. Hulme.	80—82, Wm. Budd Deacon.
47—49, Thomas H. Richards.	83—85, Hezekiah B. Smith.
50—52, Joseph Satterthwaite.	86—91, William H. Carter.
53—58, Joseph W. Allen.	92—94, Mitchell B. Perkins.
59—61, Thomas L. Norcross.	95—97, William C. Parry.
62, Joseph W. Pharo.	98—1900, Howard E. Packer.
63—64, William Garwood.	01—03, Nathan Haines.
65—67, Geo. M. Wright.	04—06, John G. Horner.
68—70, Job H. Gaskell.	07—09, Samuel K. Robbins.
71—73, Henry J. Irick.	10—13, Griffith W. Lewis.
74—76, Barton F. Thoru.	13—16, Blanchard H. White.
77—79, Caleb G. Ridgway.	

Camden County.

45, Richard W. Howell.	73—81, William J. Sewell.
46—48, Joseph C. Stafford.	82—84, Albert Merritt.
49—51, John Gill.	85—87, Richard N. Herring.
52—54, Thomas W. Mulford.	88—90, George Pfeiffer, Jr.
55—60, John K. Roberts.	91—96, Maurice A. Rogers.
61—63, William P. Tatam.	97—1902, Herbert W. Johnson.
64—66, James M. Scovel.	03—12, William J. Bradley.
67—72, Edward Bettle.	12—15, William T. Read.

Cape May County.

45—46, Reuben Willets.	77—79, Jonathan F. Leaming.
47—49, James L. Smith.	80—85, Waters B. Miller.
50—52, Enoch Edmunds.	86—88, Joseph H. Hanes.
53—55, Joshua Swain, Jr.	89—91, Walter S. Leaming.
56—58, Jesse H. Diverty.	92—94, Lemuel E. Miller.
59—61, Downs Edmunds.	95—97, Edmund L. Ross.
62—64, Jonathan F. Leaming.	98—1903, Robert E. Hand.
65—67, Wilmon W. Ware.	04—06, Lewis M. Cresse.
68—70, Leaming M. Rice.	07—13, Robert E. Hand.
71—73, Thomas Beesley.	13—16, Harry C. Wheaton.
74—76, Richard S. Leaming.	

Cumberland County.

45—46, Enoch H. More.	75—77, J. Howard Willets.
47—50, Stephen A. Garrison.	78—80, George S. Whiticar.
51—53, Reuben Fithian.	81—86, Isaac T. Nichols.
54—56, Lewis Howell.	87—89, Phillip P. Baker.
57—59, John L. Sharp.	90—92, Seaman R. Fowler.
60—62, Nat. Stratton.	93—1901, Edward C. Stokes.
63—68, Providence Ludlam.	02—11, Bloomfield H. Minch.
69—71, James H. Nixon.	11—14, Isaac T. Nichols.
72—74, C. Henry Shepherd.	14—17, John A. Ackley.

Essex County.

45, Joseph S. Dodd.	79—81, William H. Francis.
46—48, Stephen R. Grover.	82—84, William Stainsby.
49—51, Asa Whitehead.	85—87, Frederick S. Fish.
52—54, Stephen Congar.	88—90, A. F. R. Martin.
55—57, George R. Chetwood.	91—93, Michael T. Barrett.
58—60, Charles L. C. Gifford.	94—99, George W. Ketcham.
61—63, James M. Quinby.	1900—02, Thos. N. McCarter, Jr.
64—66, John G. Trusdell.	03—05, J. Henry Bacheller.
67—69, James L. Hays.	06—09, Everett Colby.
70—75, John W. Taylor.	09—12, Harry V. Osborne.
76—78, William H. Kirk.	12—15, Austen Colgate.

Gloucester County.

45—48, John C. Smallwood.	79—81, John F. Bodine.
49—51, Charles Reeves.	82—83, Thomas M. Ferrell.
52—54, John Burk.	84—87, Stacy L. Pancoast.
55—57, Joseph Franklin.	88—90, Joseph B. Roe.
58—60, Jephtha Abbott.	91—93, George H. Barker.
61—63, John Pierson.	94—96, Daniel J. Packer.
64—66, Joseph L. Reeves.	97—1902, Solomon H. Stanger.
67—69, Woodward Warrick.	03—05, Thomas M. Ferrell.
70—75, Samuel Hopkins.	06—09, John Boyd Avis.
76—78, Thomas P. Mathers.	09—15, George W. F. Gaunt.

Hudson County.

45—47, Richard Outwater.	78—80, Rudolph F. Rabe.
48—49, John Tonnele.	81—83, Elijah T. Paxon.
50, John Cassidy.	84—86, William Brinkerhoff.
51—53, Abraham O. Zabriskie.	87—89, William D. Edwards.
54—56, Moses B. Bramhall.	90—91, *Edward F. McDonald.
57—59, C. V. Clickener.	92, Robert S. Hudspeth.
60—61, Samuel Westcott.	92—98, William D. Daly.
62—65, Theo. F. Randolph.	99—1900, Allan L. McDermott.
66—68, Charles H. Winfield.	01—04, Robert S. Hudspeth.
69—71, Noah D. Taylor.	05—07, James F. Minturn.
72—74, John R. McPherson.	08—13, **James F. Fielder.
75—77, Leon Abbott.	14—17, Charles M. Egan.

*Mr. McDonald was unseated the last week of the session of 1890, and William S. Stuhr was given his seat. The first week of the session of 1891 Mr. Stuhr was unseated and Mr. McDonald resumed his seat.

**Became Acting Governor March 1st, '13; resigned October 28th.

Hunterdon County.

45—46, Alexander Wurts.	80—82, Eli Bosenbury.
47—49, Isaac G. Farlee.	83—85, John Carpenter, Jr.
50—52, John Manners.	86—88, George H. Large.
53—55, Alexander V. Bonnell.	89—91, Moses K. Everitt.
56—58, John C. Rafferty.	92—94, William H. Martin.
59—61, Edmund Perry.	95—97, Richard S. Kuhl.
62—64, John Blane.	98—1900, John R. Foster.
65—67, Alexander Wurts.	01—03, William C. Gebhardt.
68—70, Joseph G. Bowne.	04—06, George F. Martens, Jr.
71—73, David H. Banghart.	07—13, William C. Gebhardt.
74—76, Fred A. Potts.	13—16, George F. Martens, Jr.
77—79, James N. Pidcock.	

Mercer County.

45—50, Charles S. Olden.	78—80, Crowell Marsh.
51—56, William C. Alexander.	81—83, John Taylor.
57—59, Robert C. Hutchinson.	84—86, George O. Vanderbilt.
60—62, Jonathan Cook.	87—92, John D. Rue.
63—65, Edward W. Scudder.	93—98, William H. Skirm.
66—68, Aug. G. Richey.	99—1904, Elijah C. Hutchinson.
69—71, John Woolverton.	05—07, Barton B. Hutchinson.
72—74, Charles Hewitt.	08—14, Harry D. Leavitt.
75—77, Jonathan H. Blackwell.	14—17, Barton B. Hutchinson.

Middlesex County.

45—46, David Crowell.	83—85, Abraham V. Schenck.
47—49, Adam Lee.	86—88, Daniel C. Chase.
50—52, Edward Y. Rogers.	89—94, Robert Adrain.
53—55, Ralph C. Stults.	95—97, Charles B. Herbert.
56—58, Henry V. Speer.	98—1900, James H. Van Cleef.
59—61, Abra. Everitt.	01—03, Theodore Strong.
62—70, Amos Robbins.	04—06, Wm. H. C. Jackson.
71—76, Levi D. Jarrard.	07—13, George S. Silzer.
77—79, George C. Ludlow.	13—16, William E. Ramsay.
80—82, Isaac L. Martin.	

Monmouth County.

45, Thomas E. Combs.	79—81, George C. Beekman.
46—48, George F. Fort.	82—84, John S. Applegate.
49—51, John A. Morford.	85—87, Thomas G. Chattle.
52—54, William D. Davis.	88—90, Henry M. Nevius.
55—57, Robert S. Laird.	91—92, Thomas S. R. Brown.
58—60, Wm. H. Hendrickson.	93, Henry S. Terhune.
61—63, Anthony Reckless.	94—96, James A. Bradley.
64—71, Henry S. Little.	97—1902, Charles Asa Francis
72, Wm. H. Conover, Jr.	03—12, Oliver H. Brown.
73—78, Wm. H. Hendrickson.	12—15, John W. Slocum.

Morris County.

45—47, John B. Johnes.	78—80, Augustus C. Canfield.
48—50, Ephraim Marsh.	81—86, James C. Youngblood.
51—53, John A. Bleecker.	87—92, George T. Werts.
54—56, Alexander Robertson.	93—95, Elias C. Drake.
57—59, Andrew B. Cobb.	96—98, John B. Vreeland.
60—62, Daniel Budd.	99—1901, Mahlon Pitney.
63—65, Lyman A. Chandler.	02—04, Jacob W. Welsh.
66—70, George T. Cobb.	05—09, Thomas J. Hillery.
71, Columbus Beach.	10, Edward K. Mills.
72—74, Augustus W. Cutler.	11—14, Richard Fitzherbert.
75—77, John Hill.	14—17, Charles A. Rathbun.

Ocean County.

51—53, Samuel Birdsall.	84—92, George T. Cranmer.
54—56, Jas. Cowperthwaite.	93—95, George G. Smith.
57—62, William F. Brown.	96—98, Robert B. Engle.
63—68, George D. Horner.	99—1901, George G. Smith.
69—71, John Torrey, Jr.	02—07, George L. Shinn.
72—74, John G. W. Havens.	08—09, William J. Harrison.
75—77, John S. Schultze.	10, Thomas A. Mathis.
78—80, Ephraim P. Emson.	11—14, George C. Low.
81—83, Abram C. B. Havens.	14—17, Thomas A. Mathis.

Passaic County.

45—46, Cornelius G. Garrison.	83—88, John W. Griggs.
47—49, Martin J. Ryerson.	89—91, John Mallon.
50—52, Silas D. Canfield.	92—94, John Hinchliffe.
53—55, Thomas D. Hoxsey.	95—97, Robert Williams.
56—58, Jetur R. Riggs.	98—1900, Christian Braun.
59—67, Benjamin Buckley.	01—06, Wood McKee.
68—70, John Hopper.	07—10, John Hinchliffe.
71—73, Henry A. Williams.	10—13, John D. Prince.
74—76, John Hopper.	13—16, Peter J. McGinnis.
77—82, Garret A. Hobart.	

Salem County.

45, William J. Shinn.	79—81, Quinton Keasbey.
46—48, Benjamin Acton, Jr.	82—84, George Hires.
49—51, John Summerill, Jr.	85—87, Wyatt W. Miller.
52—54, Allen Wallace.	88—90, William Newell.
55—57, Charles P. Smith.	91—93, James Butcher.
58—60, Joseph K. Riley.	94—96, John C. Ward.
61—63, Emmor Reeve.	97—1902, Richard C. Miller.
64—66, Richard M. Acton.	03—05, James Strimple.
67—69, Samuel Plummer.	06—12, William Plummer, Jr.
70—72, John C. Belden.	12—13, J. Warren Davis.
73—75, Isaac Newkirk.	14—15, Isaac S. Smick.
76—78, Charles S. Plummer.	

Somerset County.

45, George H. Brown.	76—78, Charles B. Moore.
46—48, William H. Leupp.	79—81, John G. Schenck.
49—51, John W. Craig.	82—84, Eugene S. Doughty.
52—54, Moses Craig.	85—90, Lewis A. Thompson.
55—57, Samuel K. Martin.	91—93, William J. Keys.
58—60, James Campbell.	94—96, Lewis A. Thompson.
61—63, Rynler H. Veghte.	97—1902, Charles A. Reed.
64—66, Joshua Doughty.	03—05, Samuel S. Childs.
67—69, John H. Anderson.	06—12, Jos. S. Frelinghuysen.
70—72, Calvin Corle.	12—15, William W. Smalley.
73—75, Elisha B. Wood.	

Sussex County.

45—46, Benjamin Hamilton.	77—79, Francis M. Ward.
47—49, Nathan Smith.	80—82, Thomas Lawrence.
50—52, Joseph Greer.	83—85, Lewis Cochran.
53—55, Isaac Bonnell.	86—88, John A. McBride.
56—58, Zachariah H. Price.	89—91, Peter D. Smith.
59—61, Edward C. Moore.	92—94, John McMickle.
62—64, Peter Smith.	95—97, Jacob Gould.
65—67, Joseph S. Martin.	98—1903, Lewis J. Martin.
68—73, Richard E. Edsall.	04—13, Jacob Cole Price.
74—76, Samuel T. Smith.	13—16, Samuel T. Munson.

Union County.

58—60, John R. Ayres.	79—84, Benjamin A. Vail.
61—63, Joseph T. Crowell.	85—87, Robert L. Livingston.
64—65, James Jenkins.	88—90, James L. Miller.
66, Philip H. Grier.	91—93, Frederick C. Marsh.
67—69, Amos Clark, Jr.	94—98, *Foster M. Voorhees.
70—72, James T. Wiley.	99—05, Joseph Cross.
73—75, J. Henry Stone.	06—12, Ernest R. Ackerman.
76—78, William J. Magie.	12—15, Carlton B. Pierce.

Warren County.

45, Charles J. Ihrle.	79—81, Peter Cramer.
46—48, Jeremy Mackey.	82—84, George H. Beatty.
49—51, George W. Taylor.	85—87, James E. Moon.
52—54, Charles Sitgreaves.	88—90, Martin Wyckoff.
55—57, William Rea.	91—93, Johnston Cornish.
58—60, Philip Mowry.	94—96, Christopher F. Staates.
61—63, James K. Swayze.	97—99, Isaac Barber.
64—66, Henry R. Kennedy.	1900—1902, Johnston Cornish.
67—69, Abraham Wildrick.	03—05, Isaac Barber.
70—72, Edward H. Bird.	06—12, Johnston Cornish.
73—75, Joseph B. Cornish.	12—15, Thomas Barber.
76—78, William Silverthorn.	

*Became Acting Governor February 1st, '98; resigned October 18th.

ASSEMBLYMEN.

BY COUNTIES, FROM 1845 TO 1913.

Atlantic County.

45, 46, Joseph Ingersoll.	81, George Elvins.
47—49, Mark Lake.	82, Joseph H. Shinn.
50, 51, Robert B. Risley.	83, John L. Bryant.
52, John H. Boyle.	84, 85, Edward North.
53, Thomas D. Winner.	86, 87, James S. Beckwith.
54, Daniel Townsend.	88, James B. Nixon.
55, Nicholas F. Smith.	89, 90, Shepherd S. Hudson.
56, 57, David Frambes.	91, Smith E. Johnson.
58, John B. Madden.	92, Samuel D. Hoffman.
59, Thomas E. Morris.	93, Charles A. Baake.
60—62, Charles E. P. Mayhew.	94, Frederick Schuchardt.
63, John Godfrey.	95, Wesley C. Smith.
64, Simon Hanthorn.	96, 97, Marcellus L. Jackson.
65, Simon Lake.	98, 99, Leonard H. Ashley.
66, 67, P. M. Wolfseiffer.	1900, 01, Charles T. Abbott.
68, 69, Jacob Keim.	02—07, Thomas C. Elvins.
70, 71, Benj. H. Overheiser.	08, 09, Martin E. Keffler.
72, 73, Samuel H. Cavileer.	10, Walter E. Edge.
74, 75, Lemuel Conover.	11, Isaac Bacharach.
76, 77, Leonard H. Ashley.	12, 14, Carlton Godfrey.
78, Israel Smith.	12, 13, 14, Emerson L. Richards.
79, 80, James Jeffries.	13, Joseph W. Salus.

Bergen County.

45, William G. Hopper.	72, 73, George J. Hopper.
45, Jacob C. Terhune.	73, John J. Anderson.
46, 47, John G. Banta.	74, 75, Henry C. Herring.
46, 47, Jacob J. Brinkerhoff.	74, 75, John W. Bogert.
48, 49, John Ackerman, Jr.	76, 77, John H. Winant.
48, 49, Henry H. Voorhis, Jr.	76, 77, Barney N. Ferdon.
50, 51, John H. Hopper.	78, 78, M. Corsen Gillham.
50—52, John Huyler.	78, 79, Southey S. Parramore.
52, John Zabriskie.	79, 80, John A. Demarest.
53, 54, Jacob I. Demarest.	80, Oliver D. Smith.
53, 54, Abraham Van Horn.	81, 82, Elias H. Sisson.
55, 56, Ralph S. Demarest.	81—83, 86, John Van Bussum.
55, 56, Thomas W. Demarest.	81, 84, Peter R. Wortendyke.
57, 58, Daniel Holsman.	84, *Jacob W. Doremus.
57, 58, Aaron H. Westervelt.	85, Peter Ackerman.
59, Andrew C. Cadmus.	85, 86, Eben Winton.
59, 60, Enoch Brinkerhoff.	87, 88, Anderson Bloomer.
60, John A. Hopper.	87, Peter Ackerman.
61, 62, Abram Carlock.	88, 89, Charles F. Harrington.
61, 62, John R. Post.	89, 90, Abram De Ronde.
63, 64, Thomas D. English.	90, 91, George Zimmermann.
63, 64, John Y. Dater.	91, John H. Huyler.
65, 66, Isaac Demarest.	92, 93, Samuel G. H. Wright.
65, 66, Abraham J. Haring.	92, 93, John J. Dupuy.
67, A. Van Emburg.	94, Walter Dewsnap.
67, 68, Cornelius Christie.	94, 95, David D. Zabriskie.
68, 69, Henry G. Herring.	95, 96, Fred'k L. Voorhees.
69, 70, Eben Winton.	96, 97, Jacob H. Ullman.
70, 71, Henry A. Hopper.	97, 98, Abram C. Holdrum.
71, 72, Jacob G. Van Ripper.	98, 99, John M. Bell.

*John W. Doremus was first elected, but died before Legislature convened.

99, 1900, Edmund W. Wakelee.	09, 10, Joseph H. Scharff.
1900, Vacancy caused by death of	09, 10, Harry P. Ward.
John L. C. Graves.	11, G. R. Alvea.
01, 02, Joseph H. Tillotson.	11, Wm. H. Hinners.
01, 02, James W. Mercer.	12, William E. Ogden.
03, 04, M. S. Ayers.	12, Frank M. Stevens.
03, 04, George Cook.	12, 13, C. O'C. Hennessy.
05, 06, Clarence Mable.	13, John W. Zisgen.
05, 06, John Heck.	13, 14, Arthur M. Agnew.
07, 08, Guy L. Fake.	14, Edgar A. De Yoe.
07, 08, James Devine, Jr.	14, John J. Johnson.

Burlington County.

45, Joseph Satterthwait.	65, Samuel Stockton.
45, Isaiah Adams.	65, 66, Charles G. Lathrop.
45, 47, 48, John W. C. Evans.	66, 67, George W. Thompson.
45, Edward Taylor.	66, 67, Samuel Coate.
45, William Biddle.	66, 67, Andrew H. Fort.
46, Clayton Lippincott.	67—69, Wallace Lippincott.
46, William Malsbury.	68, Chas. E. Hendrickson.
46, Garrit S. Cannon.	68, Charles Collins.
46, Stephen Willets.	68—71, John J. Maxwell.
46, Wm. G. Lippincott.	69, Theophilus I. Price.
47, William Biddle.	69—71, Thomas C. Alcott.
47, 48, Joseph W. Allen.	70, Levi French.
47—49, John S. Irick.	70, 71, Abraham Perkins.
47—49, Benjamin Kemble.	71—73, Edward T. Thompson.
48—50, Edward French.	72, Robert Aaronson.
49—51, Samuel Stockton.	72—74, E. Budd Marter.
49—51, William R. Braddock.	72—74, George B. Borton.
50, 51, William S. Embley.	73, 74, Townsend Cox.
50—52, William Brown.	74, Joseph P. Adams.
51—53, Allen Jones.	75, Levi French.
52, Benajah Antrim.	75, Charles J. Gordon.
52—54, John W. Pennimore.	75, Henry Moffett.
52—54, Charles Haines.	75—77, Samuel Taylor.
53, 54, Mahlon Hutchinson.	76, Daniel L. Platt.
53, 54, Jacob L. Githens.	76—78, John Cavileer.
54, Job H. Gaskill.	76—78, Edward F. Mathews.
54—56, William Parry.	77—79, George Sykes.
55, Josephus Sooy, Jr.	78, 79, Wm. Budd Deacon.
55, Benjamin Gibbs.	79, Wm. R. Lippincott.
55, 57, Thomas L. Norcross.	79, 80, John W. Haines.
55, 56, Elisha Gaunt.	80—82, William H. Carter.
56, Richard Jones.	80—82, Henry C. Herr.
56, William M. Collom.	80, 81, Abraham Marter.
56, 57, Jervis H. Bartlett.	81, John Cavileer.
57, 58, Samuel Keys.	82, Thomas M. Locke.
58, Samuel C. Middleton.	83, Horace Cronk.
57—59, Charles Mickle.	83, 84, 87, Stacy H. Scott.
57—59, Ezra Evans.	83—86, Theodore Budd.
58, 59, Charles S. Kemble.	84—86, Thomas J. Alcott.
59, 60, John Larzalere.	85, 86, Allen H. Gangewer.
59—61, Samuel A. Dobbins.	87, 88, 90, R. C. Hutchinson.
60, 61, George B. Wills.	87, 88, 89, William H. Doron.
61, Joseph L. Lamb.	88, 89, Albert Hansell.
60—62, Robert B. Stokes.	89, George C. Davis.
60—62, William Sooy.	90, 91, Mitchell B. Perkins.
62, 63, John M. Higbee.	90, 91, Lewis L. Sharp.
62, 63, Israel W. Heulings.	91, 92, A. Harry White.
62—64, Wm. P. McMichael.	92, 93, Howard E. Packer.
63—65, Henry J. Irick.	93, Micajah E. Matlack.
64, Jarett Stokes.	94, Augustus C. Stecher.

94, 95, Micajah E. Matlack.	04—06, Samuel K. Robbins.
95, 96, 97, George Wildes.	06—09, John B. Irick.
96, 97, Joshua E. Borton.	07, 09, Griffith W. Lewis.
98, 1900, Joel Horner.	10, 11, Warren C. Pine.
98—02, Charles Wright.	10, 11, 12, Blanchard H. White.
01—03, John G. Horner.	13, 14, Robert Peacock.
03—05, Benj. D. Shedaker.	

Camden County.

45, Joseph Kay, Jr.	71, Charles Wilson.
45, John Redfield.	71, Isaac W. Nicholson.
46, Joel G. Clark.	71, 72, Stevenson Leslie.
46, Gerrard Wood.	72, Fred. Bourquin.
47, Edward Turner.	72—74, George B. Carse.
47, Joseph B. Tatem.	73, Isaac Foreman.
48, John C. Shreeve.	73, 74, William H. Cole.
48, John E. Marshall.	74, Chalkley Albertson.
49, Jacob Troth.	75, Henry B. Wilson.
49, Joseph Wolohon.	75, 76, 79, 80, R. N. Herring.
50, 51, Charles D. Hinceline.	75—77, Alden C. Scovel.
50, 51, Thomas W. Hurff.	76, 77, Oliver Lund.
52, 52, J. Kay.	77, Samuel T. Murphy.
52, 52, Jonathan Day.	78, Isalah Woolston.
52, 53, J. O. Johnson.	78, Andrew J. Rider.
53, Samuel Lytle.	78, 79, Alonzo D. Nichols.
53, 54, John K. Roberts.	79, 80, Edward Burrough.
54, 55, Samnel S. Cake.	80, 81, Henry L. Bonsall.
55, James L. Hines.	81, 82, Chris. J. Mines, Jr.
54—56, Reiley Barret.	81, 82, John H. McMurray.
56, Evan C. Smith.	82, Robert F. S. Heath.
56, 57, John P. Harker.	83, George W. Borton.
57, T. B. Atkinson.	83, John Bamford.
57, Joseph M. Atkinson.	83, 84, 93, Clayton Stafford.
57—59, *Samuel Scull.	84, John W. Branning.
58, Edmund Hoffman.	84—87, Edward A. Armstrong.
58, 59, Samuel M. Thorne.	85, Benjamin M. Braker.
59, Zebedee Nicholson.	85, 86, Henry M. Jewett.
60, Joseph Stafford, Jr.	86, George Pfeiffer.
60, George Brewer.	87, Philip Young.
60, 61, John R. Graham.	87, Henry Turley.
61, 61, James L. Hines.	88, 89, Adam Clark Smith.
61, 62, Joel P. Kirkbride.	88, 89, 90, John Harris.
62, Daniel A. Hall.	88, 89, George H. Higgins.
62, 63, Edwin J. Osler.	90, Franklin C. Woolman.
63, James M. Scovel.	90, 91, 92, Abram W. Nash.
63, 64, Chalkley Albertson.	91, 92, Joseph M. Engard.
64, Samuel Tatem.	91, 92, also 73, 74, Wm. H. Cole.
64, 65, Paul C. Brinck.	93, George W. Henry.
65, John F. Bodine.	93, 94, 95, Clayton Stafford.
65, 66, Isaac W. Nicholson.	93, 94, William J. Thompson.
66, 67, George W. N. Custis.	94, William Watson.
66, 67, Thomas H. Coles.	95, George W. Barnard.
67, Edward Z. Collings.	95, 96, 97, Louis T. Derausse.
68, John Hood.	96, 97, Frank T. Lloyd.
68, James Wills.	96, 97, Henry S. Scovel.
68, Chalkley Albertson.	98, 99, John H. McMurray.
69, Thomas H. Coles.	98, 99, Edgar J. Coles.
69, 70, Henry L. Bonsall.	98—1902, William J. Bradley.
69, 70, William C. Shinn.	1900, F. F. Patterson, Jr.
70, Samuel Warthman.	00, 01, 02, Ephraim T. Gill.

*In 1857 Mr. Scull was unseated by T. B. Atkinson.

01, 02, George A. Waite.	10, 11, 12, Albert De Unger.
03, 04, John S. Roberts.	10, 11, 12, George W. Whyte.
03—06, Henry S. Scovel.	11, 12, 13, Isaac W. Coles.
03—09, Theodore B. Gibbs.	13, 14, John B. Kates.
05—07, Samuel P. Jones.	13, James R. Carrow.
07, 08, Frank B. Jess.	14, Garfield Pancoast.
08, 09, Joseph Potter.	14, Henry S. Scovel.
09, 10, Harry R. Tatem.	

Cape May County.

45, John Stites.	52, Joshua Swaim.
46, Samuel Townsend.	53, Waters B. Miller.
47, Richard S. Ludlam.	54, 55, Jesse H. Diverty.
48, 49, Nathaniel Holmes, Jr.	86, 87, Alvin P. Hildreth.
56—58, Downs Edmunds, Jr.	88, Walter S. Leaming.
59, 60, Abram Reeves.	89, 90, 91, Eugene C. Cole.
61, Jonathan F. Leaming.	92, 93, 94, Edmund L. Ross.
62—64, Wilmon W. Ware.	*95, 96, Furman L. Ludlam.
65—67, 69, 70, Thos. Beesley.	97, Robert E. Hand.
68, Samuel R. Magonagle.	98, Eugene C. Cole.
71—73, Richard S. Leaming	99, 1900, Ellis H. Marshall.
74, Alexander Young.	01—03, Lewis M. Cresse.
75, Richard D. Edmunds.	04—06, 12, Jas. M. E. Hildreth.
76—78, William T. Stevens.	07, 08, 09, Corsville E. Stille.
79, Daniel Schellinger.	10, 11, Christopher S. Hand.
80, 83—85, Jesse D. Ludlam.	13, William Porter.
81, 82, Furman L. Richardson.	14, Lewis T. Stevens.
50, 51, Mackey Williams.	

Cumberland County.

45, Josiah Shaw.	68, Thomas D. Westcott.
45, 46, George Helsler.	69, C. Henry Shepherd.
45, 46, Lewis Howell.	69—71, William A. House.
46, Stephen A. Garrison.	70, 71, Charles C. Grosscup.
47, Leonard Lawrence.	72, 73, George S. Whitcar.
47, Jeremiah Parvin.	72, 73, J. Howard Willets.
47, 48, Uriah D. Woodruff.	74, George B. Langley.
48, 49, Reuben Fithian.	74, 75, Lewis H. Dowdney.
48, 49, Richard Lore.	75—77, George W. Payne.
50, 51, Benj. Ayres.	76, Isalah W. Richman.
50, 51, Joel Moore.	77, 78, Isaac T. Nichols.
51, 52, Samuel Mayhew.	78, James Loughron.
52, David Campbell.	79, 80, Robert P. Ewing.
53, Enos S. Gandy.	79, 80, Arthur T. Parsons.
53, Lewis Woodruff.	81, John H. Avis.
54, Daniel Harris.	81, Charles Ladow.
54, Morton Mills.	82, Philip P. Baker.
55, 56, James M. Wells.	83, Isaac M. Smalley.
55, 56, John F. Keen.	83, 84, John B. Campbell.
57, Uriah Mayhew.	84, 85, Jeremiah H. Lupton.
57, Elias Doughty.	85, 86, Wilson Banks.
58, Elwell Nichols.	86, 87, Franklin Lawrence.
58, 59, Robert Moore.	87, Thomas H. Hawkins.
59, Aaron S. Westcott.	88, Mulford Ludlam.
60, Ebenezer Hall.	88, Isaac M. Smalley.
60, John Carter.	89, Thomas W. Trenchard.
61, 62, William Bacon.	89, 90, Reuben Cheesman.
61, 62, J. Edmund Sheppard.	90, 93, 94, John N. Glaspell.
63, 64, B. Rush Bateman.	91, James L. Van Syckel.
63, 64, Edward W. Maylin.	91, 92, Edward C. Stokes.
65—67, Robert Moore.	92, 93, Wilber H. Baxter.
65—68, James H. Nixon.	94—96, Thomas F. Austin.

95—97, Bloomfield H. Minch.	07, 08, Frank B. Potter.
97, 98, James J. Hunt.	09, 10, Isaac T. Nichols.
98, 99, Wilson H. Shropshire.	10, 12, Albert R. McAllister.
99—1901, Jesse S. Steelman.	11, Walter E. Turner.
00, 01, 02, William J. Moore.	11, E. H. Whiticar.
02—06, Louis H. Miller.	13, John A. Ackley.
03—09, B. Frank Buck.	14, Raymond Sheppard.

Essex County.

45, Isaac Van Wagenen.	55, 56, Apollos M. Elmer.
45, John Runyon.	55, 56, Joseph T. Hopping.
45, 46, William M. Scudder.	56, Warren S. Baldwin.
45, 46, Hugh F. Randolph.	55, 56, Samuel R. Winans.
45, 46, Jabez Pierson.	56, James E. Bathgate.
45, 46, Keen Pruden.	56, George H. Doremus.
45, 46, Alvah Sherman.	56, 57, Wm. K. McDonald.
46, 47, George W. McLane.	57, John C. Denman.
46, 47, Parker Teed.	57, Moses P. Smith.
47, 48, A. S. Hubbeel.	57, John L. Blake, Jr.
47, 48, Jabez G. Goble.	57, William B. Baldwin.
47, 48, Francis B. Chetwood.	57, Charles L. C. Gifford.
47, 48, Abraham Van Riper.	57, Elihu Day.
47, 48, Elston Marsh.	57, 58, Charles C. Stewart.
48, 49, Charles Harrison.	57, 58, John C. Thornton.
48, 49, Hugh H. Bowne.	58, Simeon Harrison.
49, 50, Lewis C. Grover.	58, James McCracken.
49, 50, Joel W. Condit.	58, Joseph Booth.
49, 50, Obadiah Meeker.	58, Ira M. Harrison.
49, 50, William F. Day.	58, Thomas Kirkpatrick.
49, 50, Stephen Personett.	59, Gashier De Witt, Jr.
51, Wm. M. Whitehead.	59, David Ayres.
50, 51, Isaac H. Pierson.	59, Isaac P. Trimble.
50, 51, Jonathan Valentine.	59, David A. Hayes.
50, 51, David Wade.	59, 60, Adolphus W. Waldron.
51, Cornelius Bolce.	59, 60, James F. Bond.
51, 52, Beach Vanderpool.	59, 60, Amzi Condit.
51, 52, John C. Beardsley.	60, James McCracken.
52, Thomas McKirgan.	60, J. W. Hale.
52, John M. Clark.	60, 61, Frederick H. Teese.
52, William M. Sandford.	60, 61, James Wheeler.
52, Silas Merchant.	61, James E. Smith.
52, John Munn.	61, 62, James M. Lang.
52, James S. Bell.	61, 62, David Oakes.
52, 53, John B. Clark.	61, 62, John Flintoft.
53, Stephen Day, Jr.	61, 62, George A. Halsey.
53, Grant J. Wheeler.	62, 63, Walter Tompkins.
53, Edward T. Hillyer.	62, 63, Corra Drake.
53, Charles T. Day.	62, 63, John D. Freeman.
53, Charles O. Bolles.	62, 63, John P. Jackson.
53, 54, Abiathar Harrison.	62, 63, Thomas McGrath.
53, 54, Daniel Price.	63, Amzi Dodd.
53, 54, William Dennis.	63, John C. Littell.
54, David S. Cralg.	63, 64, Adolph Schalk.
54, Daniel H. Noe.	63, 64, James Smith.
54, James N. Joraleman.	64, Jeremiah DeCamp.
54, David Ripley.	64, Ira M. Harrison.
54, 55, Hugh Holmes.	64, 65, Rufus F. Harrison.
54, 55, Daniel D. Benjamin.	64, 65, Charles A. Lightpipe.
55, Charles O. Bolles.	64, 65, Thomas B. Peddie.
55, Daniel F. Tompkins.	64, 65, John C. Seiffert.
55, 56, Nehemiah Perry.	64, 65, Bernard Kearney.
55, 56, James A. Pennington.	65, J. B. S. Robinson.
	65, John H. Landell.

	65, James D. Cleaver.		76, Charles H. Harrison.
65,	David Anderson.		76, Marcus S. Richards.
	66, William Bodwell.		76, Philip W. Cross.
	66, John F. Anderson.	76,	77, Albert D. Traphagen.
	66, David Ayres.	76,	77, Francis K. Howell.
	66, James L. Hays.	76,	77, S. V. C. Van Rensselaer.
66,	67, Albert P. Condit.	76,	77, Elkanah Drake.
66,	67, Isaac P. Trimble.	76,	80, James M. Patterson.
66,	67, William H. Murphy.	77,	77, Joseph H. Wightman.
66,	68, Edward L. Price.	77,	78, Gottfried Krueger.
	67, Israel D. Condit.	77,	78, Charles Gomer.
	67, Daniel Ayres.	77,	78, James Malone.
	67, William R. Sayre.	77,	78, Edward D. Pierson.
	67, M. H. C. Vail.		78, Alexander Phillips.
67,	68, Samuel Atwater.		78, Charles Holzwarth.
67,	68, Edward Hedden.	78,	79, Edward W. Crane.
	68, Josiah L. Baldwin.	78,	79, George S. Duryee.
68,	69, Josiah Speer.	78,	79, 82, Wm. H. F. Fiedler.
68,	69, James Peck.	78,	79, Schuyler B. Jackson.
68,	69, John Kennedy.		79, Charles A. Felch.
68,	69, Timothy W. Lord.	79,	80, Peter J. Gray.
68,	69, Francis Macken.	79,	80, 83, 89, John Gill.
69,	70, James L. Gurney.	79—81,	Harrison Van Duyne.
69,	70, John Hunkele.	79—81,	83, Thomas O'Connor.
69,	70, William W. Hawkins.	80,	*William H. Brown.
69,	71, James G. Irwin.	80,	81, Elias A. Wilkinson.
70,	71, Joseph F. Sanxay.	80,	81, Thos. W. Langstroth.
70,	71, Farrand Kitchell.	80,	81, William R. Williams.
70,	71, Henry W. Wilson.		81, Joseph L. Munn.
	70, Chauncey G. Williams.		81, William Wright.
	70, William R. Sayre.		81, **Chas. G. Bruemmer.
	70, Matthew Murphy.	81,	82, Michael McMahan.
	71, Albert P. Condit.	82,	83, John H. Parsons.
	71, William A. Ripley.	82,	83, David Young.
71,	72, Edmund L. Joy.		82, Robert McGowan.
71,	72, Theodore Horn.		82, Roderick Robertson.
71,	72, Rochus Heinsch, Jr.		82, Ulysses B. Brewster.
	72, David Anderson.		82, Edw'd R. Pennington.
	72, Daniel Murphy.		82, Adam Turkes.
	72, Moses H. Williams.		82, Edwin B. Smith.
72,	73, Samuel Wilde.		83, Lucius B. Hutchinson.
72,	73, Joseph G. Hill.		83, James N. Arbuckle.
72,	73, Theodore Macknett.		83, John H. Murphy.
	73, L. M. Armstrong.		83, William Hill.
	73, John W. Campbell.	83,	84, 93, John L. Armitage.
73,	74, Elias O. Doremus.	83—87,	93, William Harrigan.
73,	74, Phineas Jones.		84, Rush Burgess.
73,	74, Aaron G. Baldwin.		84, Frederick S. Fish.
73—75,	Samuel Morrow, Jr.		84, Herman Lehbach.
	74, James T. Vanness.	84,	85, George B. Harrison.
	74, Moses E. Halsey.	84,	85, David A. Bell.
74,	75, Thomas S. Henry.	84,	85, Edward Q. Keasbey.
74,	75, Julius C. Fitzgerald.	84,	85, William E. O'Connor.
74,	75, William H. Kirk.	84,	85, Charlese Holzwarth.
	75, Andrew Teed.		85, Franklin Murphy.
	75, Hugh Kinnard.	85,	86, Henry M. Doremus.
	75, Patrick Doyle.	85,	86, R. Wayne Parker.
	75, William Carrolton.	85,	86, Augustus F. R. Martin.
75,	76, David Dodd.		86, Henry A. Potter.

*In 1880, W. H. Brown was unseated by William R. Williams.

**Mr. Bruemmer was elected for 1882, but died before Legislature convened.

86,	Edwin Lister.	96,	97,	Thomas H. Jones.		
86,	Jacob Schreihofner.	96,	97,	Albert J. Simpson.		
86,	87,	Charles F. Underhill.	96,	97,	James J. Hogan.	
86,	87,	Elias M. Condit.	97,	98,	Charles W. Powers.	
86,	87,	93,	John H. Peal.	97,	98,	George W. W. Porter.
87,	Michael T. Barrett.	97,	98,	Edwin F. Steddig.		
87,	Elvin W. Crane.	97,	98,	Alvin C. Ebie.		
87,	88,	James Peck.	97,	97,	George B. Harrison.	
87,	88,	Charles E. Hill.	97,	98,	Jacob Rau, Jr.	
87,	88,	James Marlatt.	97,	98,	Peter B. Fairchild.	
87—89,	Frank M. McDermit.	97,	98,	Carl V. Bauman.		
88,	DeForrest P. Lozler.	98,	Joseph B. Johnson.			
88,	Augustus Dusenberry.	98,	Oliver B. Dawson.			
88,	James A. Christie.	98,	William C. Schmidt.			
88,	89,	Thomas McGowan.	98,	99,	Albert T. Guenther.	
88,	89,	Adrian Riker.	99,	John L. Bullard.		
88,	89,	Joseph Schmelz.	99,	1900,	Jacob Clark.	
89,	89,	John Gill.	99,	1900,	John W. Weseman.	
89,	89,	Moses Bigelow.	99,	1900,	John Kretzler.	
89,	89,	Geo. W. Wiedenmayer.	99,	1900,	Frederick J. Deleot.	
89,	90,	Richard A. Price.	99,	1900,	G. F. Brandenburgh.	
89,	90,	92,	Leonard Kallsch.	99,	1900,	William Mungle.
89,	90,	Reuben Trier.	99,	1900,	John N. Klein.	
90,	91,	George Rabenstein.	99,	1900,	John P. Dexheimer.	
90,	91,	Thomas H. Pollock.	99,	1900,	Benjamin F. Jones.	
90,	91,	Charles Trefz.	1900,	George S. Campbell.		
90,	91,	John J. Bertram.	00—02,	J. Henry Bacheller.		
90,	91,	Edward W. Jackson.	01,	02,	Fred'k Cummings.	
90—92,	Thomas Smith.	01—03,	Wm. B. Garrabrants.			
90,	92,	Edward H. Snyder.	01—03,	John Howe.		
91,	91,	Edward M. Taylor.	01—03,	Robert W. Brown.		
91,	92,	John Nieder.	01—03,	Ralph B. Schmidt.		
91,	92,	John R. Hardin.	01—03,	Edward E. Gnichtel.		
91,	92,	George W. Ketcham.	01—03,	William G. Sharwell.		
92,	92,	Thomas F. Cavanagh.	01—03,	Edgar Williams.		
92,	92,	James A. Dempsey.	01—03,	Robert M. Boyd, Jr.		
92,	92,	Benedict Ulrich.	01—03,	William A. Lord.		
92,	92,	William L. Glorieux.	03—05,	Frederick R. Lehlbach.		
92,	93,	Augustus C. Studer.	03—05,	Everett Colby.		
93,	93,	John L. Armitage.	04,	05,	William Pennington.	
93,	93,	William J. Kearns.	04,	05,	Frederick Manners.	
93,	93,	John H. Peal.	04,	05,	Abraham Kaiser.	
93,	93,	Timothy Barrett.	04,	05,	Herbert W. Taylor.	
93,	94,	William Harrigan.	04,	05,	John J. Gallagher.	
93,	94,	Joseph P. Clarke.	04,	05,	Samuel F. Wilson.	
93,	94,	Joseph M. Byrne.	04,	05,	Edward D. Birkholz.	
93,	94,	Thomas A. Murphey.	04,	05,	H. L. Johnstone.	
93,	94,	Dennis F. Olvaney.	04,	05,	Edward D. Dnfield.	
93,	94,	J. Broadhead Woolsey.	06,	08,	09,	William P. Martin.
94,	94,	Thomas P. Edwards.	06,	Gustav W. Roeber.		
94—96,	Charles B. Duncan.	06,	George F. Serbe.			
94,	95,	John C. Eisele.	06,	08,	09,	Henry Clay Hines.
94,	95,	Charles B. Storrs.	06,	Philip C. Walsh, Jr.		
94,	95,	George P. Olcott.	06,	Chas. R. Underwood.		
95,	95,	Frederick W. Mock.	06,	Gustav A. Kayser.		
95,	96,	Amos W. Harrison.	06,	Russell M. Everett.		
95,	96,	Alfred F. Skinner.	06,	08,	09,	Austen Colgate.
95,	96,	James A. Christie.	06,	08,	William F. Morgan.	
95,	96,	George L. Smith.	06,	Gustav V. Sommer.		
95,	96,	David E. Benedict.	07,	Edward H. Wright, Jr.		
95,	96,	Charles A. Schober.	07,	Simon Hahn.		
96,	96,	Hayward A. Harvey.	07,	John J. Baader.		

07,	Patrick H. Corish.	11,	Frank P. Shalvoy.
07,	Thomas J. Mead.	11,	Frank A. Boettner.
07,	John C. Groel.	11,	Wm. P. Macksey.
07,	John Breunnig.	11,	Edw. D. Balentine.
07,	John W. Lane.	12,	William M. Beard.
07,	Edgar E. Lehighbridge.	12,	Henry F. Holloway.
07,	Daniel J. Brady.	12,	Charles G. Linnenkohl.
07,	Harry F. Backus.	12,	Mortimer Lowy.
08,	09, Henry Young, Jr.	12,	Robert E. Mitchell.
08,	09, William Roberts.	12,	Frank J. Murray.
08,	09, John F. Clark.	12,	Fred Prout.
08,	08, James H. Lowrey.	12,	Thomas J. Smith.
08,	09, H. Stacy Smith.	12,	William E. Stagg.
08,	09, August J. Miller.	12,	Fred G. Stickel, Jr.
08,	08, Rudolph A. Braun.	12,	Henry J. Thein.
09,	10, Thomas H. Brooks.	12,	William G. Welgel.
09,	10, Lewis G. Bowden.	13,	14, Charles A. Nutting.
09,	09, Elliot E. Ford.	13,	14, Bennett H. Fishler.
10,	William Lee.	13,	13, John J. Bracken.
10,	Emil Wohlfarth.	13,	14, Laurence McCabe, Jr.
10,	Thomas Goldingay.	13,	13, John A. Matthews.
10,	Thomas Gillen.	13,	13, William E. Maguire.
10,	Robert S. Terhune.	13,	13, Louis Lewis.
10,	J. William Huegel.	13,	14, Frank A. Foley.
10,	Coleman E. Kissam.	13,	14, Hubert J. Rowe.
10,	Duane E. Minard.	13,	13, Simon L. Fisch.
10,	Harold A. Miller.	13,	13, Joseph F. Papscoe.
11,	Harry F. Backus.	13,	14, Joseph B. Bloom.
11,	John J. Bracken.	14,	14, James R. Byrne.
11,	James P. Mylod.	14,	14, Edward C. Eaton.
11,	Charles W. Brown.	14,	14, Michael J. Quigley.
11,	Mark F. Phillips.	14,	14, Thomas J. Smith.
11,	Michael Leveen.	14,	14, E. Morgan Barradale.
11,	M. J. McGowan, Jr.	14,	14, W. Clive Crosby.

Gloucester County.

45,	46, Samuel W. Cooper.	63,	64, E. C. Heritage.
45,	46, Benjamin Harding.	64,	65, Nathan S. Abbott.
47,	48, John B. Miller.	65,	66, William D. Wilson.
47,	48, John B. Hilyard.	66,	67, William W. Clark.
49,	49, John Burk.	67,	67, Jacob J. Hendrickson.
49,	50, John Duell.	68,	68, Charles T. Molony.
50,	50, Thomas Gaskill.	68,	68, Wm. B. Rosenbaum.
51,	51, Edmund Weatherby.	69,	70, Leonard F. Harding.
51,	52, Benjamin C. Tatem.	69—71,	69—71, Nimrod Woolery.
52,	52, Thomas Mills.	71,	72, John S. Rulon.
53,	53, Joseph Abbott.	72,	72, John R. Middleton.
53,	53, John V. Porch.	73,	74, Obadiah Eldridge.
54,	54, Joseph Franklin.	73,	74, D. W. C. Hemmingway.
54,	54, Benjamin Beckett.	75,	75, Simeon Warrington.
55,	56, Jacob G. Tomlin.	75,	76, Thomas B. Lodge.
55,	56, James B. Albertson.	76,	77, Samuel Moore.
57,	57, John H. Bradway.	77—79,	77—79, Caleb C. Pancoast.
57,	57, Benjamin Smith.	78,	79, Lawrence Locke.
58,	59, John F. Thomas.	80,	81, George Craft.
58,	59, George C. Hewitt.	80,	81, Thomas M. Ferrell.
60,	60, *Joseph Harker.	82,	82, Abijah S. Hewitt.
60,	61, John Starr.	83—85,	83—85, Job S. Haines.
60,	61, *Joseph H. Duffield.	86,	87, Joseph B. Roe.
62,	62, Thomas G. Batten.	88—90,	88—90, James West.
62,	63, Allen Moore.	91,	92, James J. Davidson.

*Mr. Harker died during the session of 1860, and Mr. Duffield was elected to fill the vacancy.

93—96, Solomon H. Stanger.	09, 10, Walter Heritage.
97—99, **David O. Watkins.	11, 12, James Lafferty.
1900, 01, William P. Buck.	*13, Vacancy.
02—05, John Boyd Avis.	14, Oliver J. West.
06—08, William C. Cattell.	

Hudson County.

45, 46, Hartman Van Wagenen.	69, 70, Sidney B. Bevans.
47, Benjamin F. Welsh.	69, 70, James B. Doremus.
48, Oliver S. Strong.	69, Elbridge V. S. Besson.
49, Jas. J. Van Boskerck.	69, 71, Michael Coogan.
50, Edward T. Carpenter.	70, Abel I. Smith.
51, 52, John Van Vorst.	70, William Brinkerhoff.
52, Edmund T. Parker.	70, 71, Herman D. Busch.
52, Joseph W. Hancox.	71, James F. Fielder.
53, John Dunn Littell.	71, John Anness.
53, James S. Davenport.	71, George Warrin.
53, Jacob M. Vreeland.	71, Josiah Hornblower.
54, Clement M. Hancox.	72, James Stevens.
54, Aug. F. Hardenbergh.	72, John A. O'Neill.
54, 55, Jacob M. Merseles.	72, 73, George H. Farrier.
55, Dudley S. Gregory, Jr.	72, 73, Dennis Reardon.
55, John M. Board.	72, 73, George S. Plympton.
56, John D. Ward.	72, 73, Henry Gaede.
56, James T. Hatfield.	72, 73, Jasper Wandel.
56, 57, George V. De Mott.	72, 73, Anthony J. Ryder.
57, 58, Robert Gilchrist, Jr.	73, 74, Richard C. Washburn.
57, 58, Robert C. Bacot.	74, Henry Coombs.
58, William Voorhees.	74, James K. Selleck.
58—60, Garret M. Van Horn.	74, 75, Alexander T. McGill.
59, Wm. H. Hemenover.	74, 75, Patrick Sheeran.
59, Samuel A. French.	74, 75, Alexander McDonnell.
60, W. H. Peckham.	74—76, John D. Carscallen.
60, N. C. Slight.	74—77, Rudolph F. Rabe.
61, Franklin B. Carpenter.	75, Thomas Carey.
61, Theo. F. Randolph.	75, Edward F. McDonald.
61, 62, Michael J. Vreeland.	75, 76, John J. Toffey.
62, Edward D. Reiley.	76, William A. Lewis.
62, 63, George McLaughlin.	76, Harry Brautigam.
62, 63, Josiah Conley.	76, Thomas C. Brown.
62, 63, John B. Perry.	76, 77, Thomas J. Hannon.
62—64, Joshua Benson.	76, 78, Alex. Jacobus.
63, 64, James Lynch.	77, Martin M. Drohan.
63, 64, Garret D. Van Reipen.	77, Lewis A. Brigham.
64, John B. Drayton.	77, Elijah T. Paxton.
64, 65, John Van Vorst.	77, 78, Marmaduke Tilden.
64, 65, Abraham W. Duryee.	77, 78, Alexander W. Harris.
65, Delos E. Culver.	77, 78, James Stevens.
65, William E. Broking.	78, Dudley S. Steele.
65, Hiram Van Buskirk.	78, Edward P. C. Lewis.
65, 66, 69, 70, Leon Abbett.	78, 79, 81, T. J. McDonald.
66, John Ramsay.	78, 79, Henry Dusenberry.
66, Charles F. Ruh.	79, John Owen Rouse.
66, 67, O. D. Falkenburg.	79, Frank C. Frey.
66, 67, De Witt C. Morris.	79, G. A. Lillendahl.
66—68, Noah D. Taylor.	79, John E. Tangeman.
67, 68, Hosea F. Clark.	79, 80, Joseph Meeks.
67, 68, A. O. Evans.	79, 80, Samuel Stilsing.
67, 68, John Dwyer.	80, Patrick Sheeran.
68, John Van Vorst.	80, 81, Noah D. Taylor.
68, 69, Henry C. Smith.	

*Vacancy caused by death of Edward C. Leeds.

**Became Acting Governor in '98.

80, 81, Allan L. McDermott.	90, 91, Andrew J. Boyle.
80, 81, J. Herbert Potts.	90, 91, Thomas B. Usher.
80, 81, James Curran.	90—92, J. Herbert Potts.
80, 82, David W. Lawrence.	91, Simeon H. Smith.
81, 81, Frederick Payne.	91, Henry Puster.
81, 82, James J. Casey.	91, John F. Madden.
82, William McAdoe.	91, William D. Daly.
82, Robert McCague, Jr.	91, 92, James Moylan.
82, George H. Farrier.	92, Thomas Magner.
82, David M. Durrell.	92, James Tumilty.
82, John O'Rourke.	92, George A. Heaney.
82, 83, Thomas V. Cator.	92, 93, Martin Lawless.
82—84, James C. Clarke.	92, 93, Cornelius J. Taben.
82—84, Dennis McLaughlin.	92, 93, John Zeller.
83, Peter F. Wanser.	92—94, Timothy J. Carroll.
83, John M. Shannon.	92—94, Michael J. Coyle.
83, 84, Martin Steljes.	93, Henry H. Holmes.
83, 84, Augustus A. Rich.	93, Adam J. Dittmar.
83, 84, Frank O. Cole.	93, S. V. W. Stout.
83, 84, Joseph T. Kelly.	93, 94, Ebenezer Berry.
83—85, Edwin O. Chapman.	93, 94, Max Salinger.
84, Michael J. O'Donnell.	93, 94, Hugh A. Kelly.
84, 85, Cornelius S. See.	94, Thomas Egan.
84, 85, 87, 88, S. D. Dickinson.	94, George W. Hardlug.
85, Thomas H. Kelly.	94, John Kerr.
85, Isaac Romaine.	94, Thomas McEwan, Jr.
85, John W. Heck.	94, Charles Erlenkotter.
85, James J. Clark.	94, 95, James Usher.
85, John Wade.	95, Henry C. Gruber.
85, Fred Frambach, Jr.	95, James F. Blackshaw.
85, 86, John C. Besson.	95, Henry M. Nutzhorn.
86, R. B. Seymour.	95, Frederick Schober.
86, D. A. Peloubet.	95, Robert McAndrew.
86, A. B. Dayton.	95, William E. Drake.
86, T. J. McDonald.	95, 96, William N. Parslow.
86, 87, Phillip Tumulty.	95, 96, Pierce J. Fleming.
86, 87, John Pearson.	95, 96, Richard M. Smart.
86, 87, 89, R. S. Hudspeth.	95, 96, David H. Cagney.
86, 87, Thomas F. Noonan.	96, Carl H. Ruempler.
86, 87, Edward Lennon.	96, John W. Queen.
87, Edward T. McLaughlin.	96, John E. Hewitt.
87, 88, William H. Letts.	96, Edward Hoos.
87—89, John P. Feeney.	96, Joseph P. Mullin.
87—90, Wm. C. Heppenheimer.	96, 98, Horace L. Allen.
88, Joseph Gallagher.	96, 98, Charles T. Bauer.
88, Charles W. Fuller.	97, Elmer W. Demarest.
88, *E. Frank Short.	97, William M. Klink.
88, 89, James F. Norton.	97, Robert D. Urquhart.
88, 89, Richard Brown.	97, Isaac F. Goldenhorn.
88, 89, Edward P. Farrell.	97, William G. Nelson.
89, Peter T. Donnelly.	97, John E. McArthur.
89, Judson C. Francois.	97, Theodore C. Wildman.
89, 90, Laurence Fagan.	97, Charles M. Evans.
89, 92, Patrick H. O'Neill.	97, Clement DeR. Leonard.
90, James Murphy.	97, William H. Dod.
90, James S. Erwin.	97, Wm. O. Armbruster.
90, John F. Kelly.	98, Alexander Simpson.
90, 91, Michael Mullone.	98, Adolph Walter, Jr.
90, 91, Henry Byrne.	98—1900, Allan Benny.

*Mr. Short was elected to a second term of office, but he died before the Legislature met. Mr. Francois was chosen for the vacancy.

98—1900, James J. Murphy.	06, John H. Eggers.
98, 99, James P. Hall.	06, Harry F. Thompson.
98, 99, Fergus T. Kelaher.	06, Theodore L. Bierck.
98, 99, Michael J. Bruder.	07, 08, 09, 10, Mark A. Sullivan.
98, 99, John J. Marnell.	07, 08, 09, 10, Charles P. Olwell.
98—1900, Tim. J. Carroll.	07, 08, 09, 10, Jos. P. Tumulty.
98, 1900, J. Emil Walscheid.	07, 08, 09, 10, James Baker.
99—1901, Leon Abbett.	07, 08, C. E. Hendrickson, Jr.
99—1901, Maurice Marks.	07, 08, Charles H. Blohm.
99—1901, John H. Vollers.	07, Joseph A. Riordan.
1900, 01, P. Anthoay Brock.	07, Archibald S. Alexander.
00—02, Geo. G. Tennant.	07, 08, Philip Daab.
00, 01, 02, John J. Fallon.	07, 08, 09, 10,
00, 01, 02, Edward J. Rice.	Oscar L. Auf der Heide.
01, 02, John A. Dennin.	07, 08, 09, Albert C. Eppinger.
01, 02, Patrick H. Connolly.	07, 08, Valentine Holzapfel.
01, 02, Kilian V. Lutz.	08, 09, Amadeus Valente.
01—03, Peter Stillwell.	08, 09, 10, 11, Edw. Kenny.
02, William F. Hurley.	09, 10, W. C. Kackenmester.
02, 03, C. G. A. Schumann.	09, 10, 11, 12, Wm. S. Davidson.
02, 03, John J. Treacy.	09, 10, 11, 12, Peter H. James.
02—03, Frederick Weismann.	09, Frederick H. Otto.
02—05, James A. Hamill.	10, 11, James H. Christie.
03, Michael J. Cannon.	10, 11, 12, 13, James C. Agnew.
03—05, Joseph C. Duff.	10, 11, 12, Cornelius Ford.
03, 04, William D. Kelly.	11, 12, Thomas M. Donnelly.
03, 04, James F. Fielder.	11, 12, 13, Charles M. Egan.
03, 04, J. W. Rufus Besson.	11, 12, 13, Thomas F. Martin.
03—05, Edgar H. Loveridge.	11, 12, 14, Thos. F. A. Griffin.
03, 04, Thomas P. McGlennon.	11, James J. McGrath.
04, 05, Myron C. Ernst.	11, 12, Chas. E. S. Simpson.
04, 05, Godfrey B. Mattheus.	12, 13, 14, Joseph M. Branegan.
04, 05, Harry W. Lange.	12, Geo. F. Breusinger.
04, 05, John Callery.	12, 13, Philip Steuerewald.
04, D. Kelsey Whitaker.	13, 14, Magnus Bredenbek.
05, Archibald S. Alexander.	13, Arthur F. McGrath.
05, Edward A. Murphy.	13, 14, Harry Kuhlke.
05, Joseph A. Riordan.	13, Thomas C Mulligan.
05, William J. Boucher.	13, Henry W. Moser.
05, Robert H. Scott.	13, Daniel J. Murray.
05, 06, John J. Coyle.	13, 14, Walter L. McDermott.
06, Joseph F. Galvin.	14, George J. Brackner.
06, William A. Joerg.	14, Joseph Carroll.
06, James E. Woolley.	14, Thomas P. Curran.
06, Edward K. Patterson.	14, Clinton E. Fisk.
06, E. W. Arrosmith.	14, Thomas G. Gannon.
06, Herman A. Berg.	14, Dennis Long.
06, J. Philip Dippel.	14, Joseph P. Mulligan.

Hunterdon County.

45, John Swackhammer.	50, 51, Luther Opdycke.
45, Amos Moore.	50, 51, William Tinsman.
45, John H. Case.	50—52, John R. Young.
45, 48, 49, Jonathan Pickel.	52, Hiram Bennett.
46, Henry Stevenson.	52, 53, Peter H. Aller.
46, 47, Isaac R. Srope.	52, 53, Andrew Vanstickle.
46, 47, Joseph Fritts.	53, 54, John Lambert.
46, 47, Frederick Apgar.	53, 54, Samuel H. Eritton.
47—49, John Lambert.	54, 55, Lewis Young.
48, 49, Andrew Banghart.	54, 55, Peter E. Voorhees.
48, 49, David Van Fleet.	55, Jacob S. C. Pittenger.
50, 51, John Marlow.	55, Edward Hunt.

56, 57, William Sergeant.	73, 74, John Carpenter, Jr.
56, 57, John M. Voorhis.	75, 76, James Bird.
56, 57, Joseph W. Willever.	75, 76, William W. Swayze.
56, 57, John P. Rittenhouse.	77, 78, Henry Britton.
58, 59, John H. Horn.	77, 78, John Hackett.
58, 59, William Snyder.	79, 80, Charles W. Godown.
58, 59, Cornelius B. Sheets.	79, 80, James N. Ramsey.
58, 59, Frederick Apgar.	81, 82, George H. Mathews.
60, 61, Thos. Banghart, Jr.	81, 82, Jacob Hipp.
60, 61, Charles Denson.	83, 84, John V. Robbins.
60, 61, Ambrose Barcroft.	83, 84, W. Howard Lake.
60, 61, D. D. Schomp.	85—87, John C. Arnwine.
61, 62, Jacob H. Huffman.	85—87, Chester Wolverton.
62, 63, S. R. Huselton.	88—90, William H. Martin.
62, 64, Joseph W. Wood.	88—90, Laurence H. Trimmer.
63, 64, David H. Banghart.	91, 92, William B. Nièce.
64, 65, David B. Boss.	91—93, Benjamin E. Tine.
65, 66, James J. Willever.	93, J. L. Chamberlin.
65, 67, William I. Iliff.	94, 95, Charles N. Redding.
66, 67, Richard H. Wilson.	94—96, William C. Alpaugh.
67, 68, Baltes Pickel.	96—98, David Lawshe.
68, 69, John Williamson.	97—99, George F. Martens, Jr.
68—70, Theodore Probasco.	99—01, Oliver I. Blackwell.
69, 70, John P. Lare.	00—02, W. A. Landenberger.
70, 71, John Kugler.	03—05, James H. Willever.
71, 72, Peter Voorhees.	06—08, 12, 13, 14,
71, 72, Aug. E. Sanderson.	Oliver C. Holcombe.
73, 74, W. L. Hoppock.	09—11, John J. Matthews.

Mercer County.

45, Israel J. Woodward.	58, Jonathan S. Fish.
45, Richard J. Bond.	58, 59, Augustus L. Martin.
45, *John Lowrey.	59, Robert Aitken.
46, 47, Isaac Pullen.	59, 60, Ed. T. R. Applegate.
46, 47, John M. Vanclave.	60, Harper Crozer.
46, 47, William White.	60, 61, Joseph Abbott.
48, 48, Samuel C. Cornell.	61, William S. Yard.
48, 49, James M. Redmond.	61, 62, Morgan F. Mount.
48—50, Josiah Buzby.	62, John G. Stevens.
49, John R. Dill.	62, 63, Geo. W. Johnston.
50, John F. Hageman.	63, Peter Crozer.
50, 51, John H. Phillips.	63, 64, James G. West.
51, Eli Rogers.	64, James F. Bruere.
51, Westley P. Danser.	64, 65, John A. Weart.
52, William Napton.	65, 66, Alex. P. Green.
52, John C. Ward.	65, 66, Samuel Fisher.
52, Jeremiah Vandyke.	66, 67, Thomas Crozer.
53, Abner B. Tomlinson.	67, Charles W. Mount.
53, Elijah L. Hendrickson.	67, 71, Joseph H. Bruere.
53, Randal C. Robbins.	68, Thomas J. Corson.
54, James H. Hill.	68, Thomas C. Pearce.
54, Franklin S. Mills.	68, 69, Absalom P. Lanning.
54, Runey R. Forman.	69, John P. Nelson.
55, James Vandeventer.	69, 70, James C. Norris.
55, William Jay.	70, Charles O. Hudnut.
55, Garret Schenck.	70, 71, William H. Barton.
56, Samuel Wooley.	71, Liscomb T. Robbins.
56, 57, Geo. R. Cook.	72, Richard R. Rogers.
56, 57, Andrew Dutcher.	72, John H. Silvers.
57, 58, Jacob Van Dyke.	72, 73, Alfred W. Smith.

*Died in office.

73, 74, John N. Lindsay.	91, James H. Mulheron.
73, 74, Andrew J. Smith.	91, 92, Patrick T. Burns.
74, 75, Geo. O. Vanderbilt.	92, 93, James W. Lanning.
75, Samuel M. Youmans.	92, 93, Barton B. Hutchinson.
75, Robt. S. Woodruff, Jr.	93, Charles G. Roebbling.
76, Enoch H. Drake.	94, 95, William L. Wilbur.
76, John Hart Brewer.	94, 95, John Ginder.
76, Robert L. Hutchinson.	94, 95, William T. Exton.
77, William S. Yard.	96, 97, Elijah C. Hutchinson.
77, J. Vance Powers.	96, 97, Geo. W. Macpherson.
77, 78, Horatio N. Burroughs.	96, 97, J. Wiggans Thorn.
78, 79, 82, Eckford Moore.	98, Frank M. Weller.
78, 79, John D. Rue.	98, 99, John B. Yard.
79, William Roberts.	98, 99, Henry J. Nicklin.
80, 81, Charles S. Robinson.	99, 1900, Ira W. Wood.
80, 81, Richard A. Donnelly.	1900, 01, J. Warren Fleming.
80, 81, John V. D. Beekman.	1900, 01, Frederick P. Rees.
82, 83, Nelson M. Lewis.	01, 02, George W. Page.
82, 83, William J. Convery.	02, 03, Harry D. Leavitt.
83, 84, Joseph H. Applegate.	02, 03, Bertrand L. Gulick.
84, 85, A. Judson Rue.	03, 04, Thomas Colclough, Jr.
84, 85, John Caminade.	04, 05, Ralph Hulse.
85, Benj. F. Chambers.	04, 05, Thomas B. DeCou.
86, 87, S. B. Hutchinson.	05—07, Alfred N. Barber.
86, James C. Taylor, Jr.	06—08, Henry D. Thompson.
86, William Ossenber.	06, 07, William F. Burke.
87, Frederick Walter.	08, 09, Edward H. Ginnelley.
87, George D. Scudder.	08, 09, 10, George W. Housel.
88, Charles H. Olden.	09—11, Charles H. Mather.
88, Josiah Jones.	10, 11, Allan B. Walsh.
88, Lyman Leavitt.	11, 12, 13, George W. Adams.
89, Uriel T. Scudder.	12, John E. Gill.
89, Thomas S. Chambers.	12, 14, Edgar G. Weart.
89, 90, John Schroth.	13, Erwin E. Marshall.
90, Howell C. Stull.	13, 14, Hervey S. Moore.
90, 91, Jacob R. Wyckoff.	14, James Hammond.

Middlesex County.

45, 46, Simeon W. Phillips.	53, 54, Abraham Everett.
45, 46, Ralph C. Stults.	54, 55, Samuel E. Stelle.
45, 46, Daniel C. Dunn.	55, 56, William Hutchinson
45, 46, Charles Abraham.	56, John T. Jenkins.
47, Garret G. Voorhees.	56, 57, Amos Robbins.
47, Theodore F. King.	57, Henry Stults.
47, John A. Davison.	57, 58, John D. Buckelew.
47, 48, Richard McDowell.	58, 59, Garret I. Snedeker.
48, Melancton F. Carman.	58—60, Ellis B. Freeman.
48, 49, Lewis S. Randolph.	59, Andrew McDowell.
48, 49, Aaron Gulick.	60, Thomas Booraem.
49, William A. Gulick.	60, Elias Dey.
49, 50, James Bishop.	61, 62, Elias Ross.
50, Henry Vandyke.	62, Orlando Perrine.
50, Charles Abraham.	62, 63, James T. Crowell.
50, Israel R. Coriell.	63, 64, Miles Ross.
51, David Dunn.	63, 64, David B. Wyckoff.
51, Peter F. Dye.	64, 65, Abraham C. Coriell.
51, J. B. Johnson.	65, James G. Goble.
51, 52, Robert M. Crowell.	65, 67, 69, 70, Levi D. Jarrard.
52, James Applegate.	66, 67, Nathan H. Tyrell.
52, 53, Josephus Shann.	66, 67, John W. Perrine.
53—55, Martin A. Howell.	68, George E. Strong.

68, 69, Alfred W. Jones.	90, 91, William C. Jacques.
68, 69, William M. Cox.	90, 91, Charles H. Manahan.
70, 70, George E. Brown.	92, 93, John H. Daly.
70, 71, Albert L. Runyon.	92, 93, Hezekiah Warne.
71, Edward F. Roberts.	92—94, John W. Beekman.
71—73, Isaac L. Fischer.	94, William F. Harkins.
72, Johnston Holcombe.	94—96, Andrew H. Slover.
72, 73, Joseph C. Letson.	95, 96, Edward W. Hicks.
73, H. F. Worthington.	95, 96, George H. Tice.
74, John Von Deursen.	97, Alexander C. Litterst.
74, John F. Ten Broeck.	97, Jacob H. Whitfield.
74, 75, Joseph C. Magee, Jr.	97, James Fountain.
75, James H. Van Cleef.	98, 99, Adam Eckert.
75, Josephus Shann.	98, 99, Joseph H. Ridgeway.
76, Isaiah Rolfe.	98, 99, John J. Quaid.
76, 77, Charles A. Campbell.	1900, 01, Adrian Lyon.
76, 77, Daniel Z. Martin.	1900, 01, H. Raymond Groves.
77, John Waldron.	00—03, J. E. Montgomery.
78, 79, Isaac L. Martin.	02, Myron J. Whitford.
78, 79, Patrick Convery.	02, 03, W. H. C. Jackson.
78, 79, Vincent W. Mount.	03, Bernard M. Gannon.
80, Robert G. Miller.	04, 05, J. H. Thayer Martin.
80, John M. Board.	04, 05, Alexander R. Fordyce, Jr.
80, 81, Stephen M. Martin.	04, 05, Frank C. Henry.
81, 82, James H. Van Cleef.	06, 07, Frank Crowther.
81, 83, Manning Freeman.	06, 07, William R. Drake.
82, John Adair.	06, 07, Edward E. Haines.
82, 83, James H. Goodwin.	08, 10, 11, W. E. Ramsay.
83, 84, William R. Jernee.	08, 09, William C. Voorhees.
84, 85, Edward S. Savage.	08, S. C. Van Cleef.
84, 85, Robert Carson.	09, Rene P. F. Von Minden.
85, 86, John Martin.	09, Edwin C. McKeag.
86, 87, John F. Ten Broeck.	10, Edward Burt.
86, 87, R. R. Vandenberg.	10, 11, Jno. V. L. Booraem.
87, 88, John Mulvey.	11, 12, Aug. C. Streitwolf.
88, 89, Ephraim Cutter.	12, J. F. Ten Broeck.
88, 89, Charles B. Herbert.	12, 13, 14, J. P. Kirkpatrick.
89, Daniel M. Kane.	13, 14, Arthur A. Quinu.
90, 91, Luther H. Tappen.	13, 14, George L. Burton.

Monmouth County.

45, George F. Fort.	50, William G. Hooper.
45, *Jas. H. Hartshorne.	50, Charles Butcher.
45, 46, Andrew Simpson.	51, Bernard Connolly.
45—47, Hartshorne Tantum.	51, 52, William H. Conover.
45—47, Joseph B. Coward.	51, 52, Garret S. Smock.
46, 47, William Vandoren.	51—53, Samuel W. Jones.
46, 47, John Borden.	52, Charles Butcher.
47, Andrew Simpson.	53, Charles Allen.
48, William W. Bennett.	53, Daniel P. Van Doren.
48, Joel Parker.	53, 54, Robert Allen.
48, Ferdinand Woodward.	54, Forman Hendrickson.
48, *Samuel Bennett.	54, John L. Corlies.
48, Joel W. Ayres.	54—56, Henry E. Lafetra.
49, 50, Alfred Walling.	55, John Vandoren.
49, James Hooper.	55, Thomas B. Stout.
49, John B. Williams.	55, William H. Johnson.
49, 50, George W. Sutphin.	56, 57, Jacob Herbert.
49, 50, James D. Hall.	56, 57, John R. Barricklo.

*Died in office.

56, 57, Samuel Beers.	86, William Pintard.
57—59, John V. Conover.	86, 87, W. S. Throckmorton.
57—60, Austin H. Patterson.	88, 89, Edward B. Potts.
58, 59, George Middleton.	88, 89, Archibald A. Higgins.
58, 59, Richard B. Walling.	89, William F. Patterson.
60, J. J. McNinney.	90, 91, Aaron E. Johnston.
60, 61, William H. Mount.	90, 91, William D. Campbell.
60, 61, James Patterson.	90, 91, Charles H. Ivins.
61, 62, William V. Ward.	92, 93, John D. Honce.
61, 62, Charles Haight.	92, 93, Reuben G. Strahan.
62, George C. Murray.	92, 93, William Taber Parker.
63, 65, Michael Taylor.	94, Charles L. Walters.
63, 64, Osborn Curtis.	94, Richard Borden.
63, 64, David H. Wyckoff.	94, 95, David D. Denise.
65, 66, Daniel A. Holmes.	95, 96, Charles A. Francis.
65, 66, George Schenck.	95, 96, George B. Snyder.
66, William C. Browne.	96, Alfred Walling, Jr.
67, 68, Charles Allen.	97, William H. Reid.
67, 68, Francis Corlles.	97, Oliver H. Brown.
67, 68, Thomas S. R. Brown.	97, Daniel E. Van Wickle.
69, William H. Conover.	98, 99, Joseph L. Butcher.
69, 70, Daniel H. Van Mater.	98, 99, Joseph C. Heyer.
69, 70, Andrew Brown.	98, 99, B. Drummond Woolley.
70—72, Austin H. Patterson.	1900, 01, Charles R. Snyder.
71, William S. Horner.	1900, 01, Sam'l W. Kirkbride.
71, 72, John T. Haight.	1900, 01, William Hyses.
72, Wm. B. Hendrickson.	02, William T. Hoffman.
73, 74, John B. Gifford.	02, Somers T. Champlon.
73, 74, John S. Sproul.	02, 03, John A. Howland.
73—75, George W. Patterson.	03, 04, Charles F. McDonald.
75, 76, Chas. D. Hendrickson.	03, 04, Amzi M. Posten.
75, 76, William V. Conover.	04, William F. Lefferson.
76, 77, James L. Rue.	05, 06, Edgar I. VanderVeer.
77, James H. Leonard.	05, 06, Walter S. Reed.
77, 78, William H. Bennett.	05, 06, George C. Henry.
78, George J. Ely.	07, Isaac B. Davison.
78, 79, Arthur Wilson.	07, T. Nelson Lillagore.
79, 80, 87, Sherman B. Oviatt.	07, Frank J. Manson.
79, 80, 92, 93, John D. Honce.	08, Wilbert A. Becroft.
80, 81, 87, 88, G. H. Lufburrow.	08, David E. Tantum.
81, Holmes W. Murphy.	08, John W. Keough.
81, 82, David A. Bell.	09, 10, Joseph D. Bedle.
82, Benjamin Griggs.	09, 10, Monroe V. Poole.
82, 83, Peter Forman, Jr.	09, 10, Peter Vredenburgh.
83, 84, Alfred B. Stoney.	11, Jas. A. Hendrickson.
83, 84, Thomas G. Chattle.	11, 12, Elmer H. Geran.
84, 85, Charles H. Boud.	11, 12, 13, *Leon R. Taylor.
85, William H. Grant.	13, 14, William E. Mount.
85, 86, Frank E. Heyer.	14, William Winans.

Morris County.

45, Timothy Kitchel.	48, 49, Samuel Van Ness.
45, 46, Matthias Kitchel.	48, 49, Edward W. Whelpley.
45, 46, Henry Seward.	50, John L. Kanouse.
45, 46, George H. Thompson.	50, Andrew Cobb.
46, 47, Calvin Howell.	50, Freeman Wood.
47, Richard Lewis.	50, George H. Thompson.
47, Charles McFarland.	51, Horace Chamberlain.
47, Samuel Hlits.	51, Jonathan P. Bartley.
48, 49, Andrew I. Smith.	51, Josiah Meeker.
48, 49, David T. Cooper.	51, 52, Cornelius B. Doremus.

*Became Acting Governor in '13.

52, 53, C. S. Dickerson.	77, 78, C. P. Garrabrant.
52, 53, John D. Jackson.	78, Francis J. Doremus.
52, 53, Robert Albright.	78, Joshua S. Salmon.
53, John L. Kanouse.	79, 80, Charles F. Axtell.
54, Andrew B. Cobb.	79, 80, James H. Bruen.
54, 55, William P. Conkling.	79, 80, Holloway W. Hunt.
54, 55, William Logan.	81, 82, William C. Johnson.
54, 55, Aaron Pitney.	81, 82, 91, 92, John F. Post.
55, 56, Edward Howell.	81, 82, Oscar Lindsley.
56, 57, William A. Carr.	83, 84, James H. Neighbour.
56, 57, Daniel Budd.	83, 84, Amzi F. Weaver.
57, 58, Benjamin M. Felch.	83—85, George W. Jenkins.
57, 58, Richard Speer.	85, 86, John Seward Wills.
58, 59, Lyman A. Chandler.	85, 86, Elias C. Drake.
58, 59, John Naugbright.	86, 87, John Norwood.
59, 60, James H. Ball.	87, 88, Samuel S. Lyon.
60, Eugene Ayres.	87, 88, John R. Pitney.
60—62, Nelson H. Drake.	88, 89, Carnot B. Meeker.
60—62, Nathan Horton.	89, 90, John Norris.
61, William W. Beach.	89, 90, William S. Nauright.
61, 62, John Hill.	90, 91, Jas. Preston Albright.
62, 63, Jacob Vanatta.	91, 92, Ford D. Smith.
63, William J. Wood.	93, Thomas J. O'Brien.
63—65, Jesse Hoffman.	93, Sylvester Utter.
64, Henry C. Sanders.	94, 95, Charles A. Baker.
64, 65, John Bates.	94, 95, William C. Bates.
65, Alfred M. Treadwell.	96, 97, Charles F. Hopkins.
66, 67, James C. Yawger.	96, 97, Joseph B. Righter.
66, 67, Elias M. White.	98, 99, George E. Poole.
67, Lewis Estler.	98—1900, Jacob W. Welsh.
68, Daniel Coghlan.	1900, 01, Samuel L. Garrison.
68, George Gage.	01, 02, Chas. R. Whitehead.
68—70, Jesse M. Sharp.	02, 03, William T. Brown.
69, 70, Theodore W. Phoenix.	03, 04, Thomas J. Hillery.
69, 70, Columbus Beach.	04, 05, Charles A. Baker.
71, 72, Nathaniel Niles.	05, 06, John M. Mills.
71, 72, W. B. Lefevre.	06, 07, Richard J. Chaplin.
71—73, August C. Canfield.	07, 08, Henry W. Buxton.
73, 74, W. H. Howell.	08, 09, James A. Lyon.
73, 74, Jacob Z. Budd.	09, 10, Oscar B. Smith.
74—76, Elias M. Skellinger.	10, 12, William F. Birch.
75, 76, James C. Youngblood.	11, Albert Bunn.
75, 76, Edmund D. Halsey.	11, Eugene S. Burke.
77, Abm. C. Van Duyne.	12, Joseph G. Willis.
77, *Cummins O. Cooper.	13, James J. Lyons.
	13, Edward D. Neighbour.
	14, George W. Downs.
	14, Harry W. Mutchler.

Ocean County.

51—53, Joel Haywood.	66, 67, Job Edwar is.
54, A. O. S. Havens.	68, 69, G. W. Cowperthwaite.
55, 56, William F. Brown.	70, 71, Albert M. Bradshaw.
57—59, Edwin Salter.	72, Richard B. Parker.
60, Thomas W. Ivins.	73, John S. Shultze.
61, Charles H. Applegate.	74, Edward M. Lonan.
62, Ephraim Emson.	75, 87, 88, 89, J. S. Goble.
63, Edwin Salter.	76, Ephraim P. Emson.
64, 65, Jacob Birdsall.	77, Isaac A. Van Hise.

*In 1878, Cummins O. Cooper was unseated by Joshua S. Salmon.

78—80,	Rufus Blodgett.	99—1901,	Courtney C. Carr.
81,	William H. Bennett.	02,	George W. Holman, Jr.
82,	Clifford Horner.	03,	William J. Harrison.
83,	George T. Cranmer.	04, 05,	Cornelius C. Pearce.
84,	Augustus W. Irons.	06,	George C. Warren.
85, 86,	George G. Smith.	07,	Samuel S. Taylor.
90—92,	Adolph Ernst.	08, 09,	10, Benj. H. Crosby.
93, 94,	John T. Burton.	11, 12,	Harry E. Newman.
95, 96,	Abraham Lower.	13, 14,	David G. Conrad.
97, 98,	Roderick A. Clark.		

Passaic County.

45, 46,	George W. Colfax.	73, 74,	Garret A. Hobart.
45, 46,	Chileon F. De Camp.	74, 75,	David Henry.
47,	Abm. Prall.	74, 75,	John P. Zeluff.
47, 48,	Henry M. Van Ness.	76, 77,	John W. Griggs.
48,	John M. Demarest.	76, 77,	John Sanderson.
49,	Oscar Decker.	76, 77,	Jos. L. Cunningham.
49, 50,	C. S. Van Wagoner.	78,	John Kennell.
50, 51,	Thomas D. Hoxsey.	78, 79,	John H. Robinson.
51, 52,	Benjamin Geroe.	79, 80,	George W. Conkling.
51, 52, 54,	John L. Laroe.	80, 81,	Robert B. Morehead.
52,	J. S. Fayerweather.	80, 81,	Thomas B. Vreeland.
53,	J. V. R. Van Blarcom.	81,	Jacob Latus.
53,	Cornellus Van Winkle.	82,	Joseph A. Greaves.
53, 54,	Phillip Rafferty.	82, 83,	Patrick H. Shields.
54,	Charles H. May.	82, 83,	William F. Gaston.
55,	William C. Stratton.	82—85,	92, 93, 94, Thos. Flynn.
55,	William M. Morrell.	83, 84,	Clark W. Mills.
55, 56,	John Schoonmaker.	84,	William Prall.
56,	Peter H. Whritenor.	84,	Cornelius A. Cadmus.
56—58,	Benj. Buckley.	85, 86,	John Scheele.
57,	John J. Brown.	85, 86,	De Witt C. Bolton.
57,	James B. Beam.	85, 86,	George H. Low.
58,	Patrick Magennis.	86,	William B. Gourley.
58, 59,	Richard Van Houten.	87, 88,	George Law.
59,	Joel M. Johnson.	87,	John Donohue.
59—61,	Samuel Pope.	87,	Robert A. Carroll.
60,	Isaac Stagg.	87,	88, 89, James Keys.
60, 61,	Isaac P. Cooley.	88,	James H. Rogers.
61, 62,	Socrates Tuttle.	88,	Eugene Emley.
62—66,	John N. Terhune.	89,	John I. Holt.
62—66,	Chandler D. Norton.	89,	Chas. T. Woodward.
63,	Samuel Pope.	89,	William W. Welch.
63, 64,	Joseph N. Taylor.	90,	Thomas McCran.
63, 64,	Charles F. Johnson.	90, 91,	John King.
64, 65,	Aaron Kinter.	90, 91,	John F. Kerr.
65, 66,	Garret Van Wagoner.	90, 91,	Robert Williams.
65, 66,	Isaac D. Blauvelt.	91,	Richard Carroll.
67,	E. A. Stansbury.	92,	James Parker.
67, 68,	David Henry.	92, 93,	Frank Gledhill.
67, 68,	Joseph R. Baldwin.	92, 93,	John F. Smith.
68, 69,	A. A. Van Voorhees.	93, 94,	John I. Holt.
69, 70,	Hugh Reld.	94,	John McKelvey.
69, 70, 72,	C. Hemmingway.	94,	William I. Lewis.
70,	Henry Hobbs.	95,	Samuel Frederick.
70,	Charles P. Gurnee.	95, 96,	James Robertson.
71, 72,	75, Robert M. Torbet.	95, 96,	Samuel Bullock.
71, 78,	79, John O'Brien.	95, 96,	97, 99, 1900, John King.
72, 73,	Henry McDanolds.	96—98,	Henry W. Gledhill.
73,	George Barnes.	97,	Frank Atherton.

97,	Phineas Bridge.	07,	Henry J. Earle.
98, 99,	Wood McKee.	07,	John D. Van Blarcom.
98, 99,	John W. Sturr.	08, 09, 10, 11, 12,	Amos H. Radcliffe.
98,	John Donohue.	08,	Samuel McCold.
99—01,	Vivian M. Lewis.	08, 09,	William B. Burpo.
1900,	Richard Berry.	08,	Henry C. Whitehead.
00—03,	Edmund G. Stalter.	09, 10,	Edward T. Moore.
01, 02,	Wm. B. Davidson.	09,	James G. Blauvelt.
01—03,	Hiram Keasler.	10, 11, 12,	Thomas F. McCran.
02,	Raymond Bogert.	10, 11, 12,	Leonard Pikaart.
02, 03, 04,	F. W. Van Blarcom.	11,	Arthur P. Jackson.
03,	Anton L. Pettersen.	12,	William W. Watson.
03—05,	George H. Dalrymple.	12,	G. H. Vermuelen.
04,	Jacob De Lazier.	13,	Robert F. Buckley.
04, 05,	Ernest Shaw.	13,	James E. Kerwin.
04, 05, 10, 11,	Thos. R. Layden.	13,	Robert A. Roe.
05, 06,	George F. Wright.	13,	James Matthews.
05, 06,	Henry Marelli.	13,	Joseph A. Delaney.
06, 06,	Arthur M. Smethurst.	14,	William J. Barbour.
06, 08, 09,	John D. Prince.	14,	George H. Dalrymple.
06,	Colin R. Wise.	14,	William Hughes.
07,	William A. Merz.	14,	John Hunter.
07,	Abram Klenert.	14,	Edmund B. Randall.
07,	Frank A. Pawelski.		

Salem County.

45,	David Wiley.	62,	William P. Somers.
45,	Isaiah Conklyn.	62,	Samuel D. Miller.
45,	Robert Hewitt.	63,	Joseph Waddington.
46,	Ephraim Carel.	63, 64,	Joseph W. Cooper.
46,	Charles Bilderback.	64,	William N. Hancock.
46,	George Remster.	65,	William Callahan.
47,	Joseph M. Springer.	65, 66,	A. M. P. V. H. Dickeson.
47,	James Vanmeter.	66, 67,	Samuel Garrison.
47,	Joseph Foster.	67,	John S. Newell.
48,	Benj. F. McCollister.	68,	Henry M. Wright.
48,	Joseph R. Chew.	68, 69,	Andrew S. Reeves.
49,	James H. Trenchard.	69, 70,	Charles F. H. Gray.
49,	Isaac Lippincott.	70,	David Evans.
49,	John Fowler.	71,	John W. Dickinson.
50,	Charles B. Newell.	71,	John Hitchner.
50,	David Sithens.	72,	Smith Hewitt.
50,	Benjamin Remster.	72, 73,	Daniel P. Darrell.
51,	Smith Bilderback.	73, 74,	William Iszard.
51,	Charles Benner.	74, 75,	William B. Carpenter.
51,	Harman Riehmman.	75,	Charles P. Swing.
52,	Jacob Hitchner.	76,	Richard Coles.
52,	John C. Lummis.	76—78,	Quinton Keasbey.
53,	Nathaniel G. Swing.	77,	John S. Elwell.
53,	John Blackwood.	78,	William C. Kates.
54,	Isaiah D. Clawson.	79—81,	Henry Barber.
54,	Richard Grier.	79—81,	John T. Garwood.
55,	Joshua Thompson.	82—84,	Henry Combs.
55,	John Harris.	85, 86,	Joseph D. Whitaker.
56,	Joseph Kille.	87,	William Newell.
56,	Samuel Plummer.	88,	Millard F. Riley.
57,	William Beckett.	89, 90,	John C. Ward.
57—59,	Thomas B. Jones.	91, 92,	James Strimple.
58, 59,	Alfred Simpkins.	93, 94,	William Diver.
60,	Samuel Habermayer.	95, 96,	Charles W. Powers.
60, 61,	Joshua Lippincott.	97, 98,	Joseph B. Crispen.
61,	Owen L. Jones.	99,	Frank Wright.

- | | |
|--------------------------------|--------------------------|
| 1900, 01, Henry J. Blohm. | 09, John D. Schade. |
| 02, John Tyler. | 11, Chas. L. Richmond. |
| 03, Ephraim C. Harris. | 12, 13, Isaac S. Smick. |
| 04—06, Thomas E. Hunt. | 14, William M. Wheatley. |
| 07, 08, 10, Samuel A. Ridgway. | |

Somerset County.

- | | |
|-------------------------------|---------------------------------|
| 45, Peter Voorhees. | 69—71, John R. Staats. |
| 45, Samuel Reynolds. | 71, James Doty. |
| 45, Peter Kline. | 72, 73, David D. Smalley. |
| 46, James B. Elmendorf. | 72, 73, 74, Jno. G. Schenck. |
| 46, 47, Peter T. Beekman. | 74, 75, William P. Sutphin. |
| 46, Jonathan Cory. | 75—77, Joseph H. Voorhees. |
| 47—49, Samuel K. Martin. | 76, 77, 91, 92, Jas. J. Bergen. |
| 47—49, F. V. D. Voorhees. | 78—80, John Ringelmann. |
| 48—50, John M. Wyckoff. | 78—80, J. Newton Voorhees. |
| 50, Samuel S. Doty. | 81, John L. Oakey. |
| 50, 51, 53, John De Mott. | 81, 82, William A. Schomp. |
| 51, Frederick D. Brokaw. | 83, 84, Cornelius S. Hoffman. |
| 51, 52, Eugene S. Doughty. | 85, 86, John Vetterlein. |
| 52, Michael R. Nevius. | 87, George E. Pace. |
| 53, 54, John H. Anderson. | 88, Oscar Conkling. |
| 54—56, John S. Hoagland. | 89, 90, Jacob Klotz. |
| 55, Alvah Lewis. | 93, George H. Cramer. |
| 56, 57, Cornelius M. Schomp. | 94, 95, Frank W. Somers. |
| 57, Cornelius N. Allen. | 96, Charles A. Reed. |
| 58, 59, Nehemiah V. Steele. | 97, 98, Peter V. D. Van Doren. |
| 59, 60, Elisha B. Wood. | 99, 1900, Edward E. Cooper. |
| 60, 61, 70, J. W. Arrowsmith. | 01, 02, Henry W. Hoagland. |
| 61—63, John G. Schenck. | 03, 04, Sam'l S. Swackbamer. |
| 62, 63, John M. Mann. | 05, 06, Irving Hoagland. |
| 64, 65, Daniel Corey. | 07, 08, 09, 10, Wm. W. Smalley. |
| 65, 66, Rynier A. Staats. | 11, Geo. M. La Monte. |
| 66, 67, Ralph Davenport. | 12, William de La Roche |
| 67, Peter A. Voorhees. | Anderson. |
| 68, Abraham T. Huff. | 13, 14, Azariah M. Beekman. |
| 68, 69, John J. Bergen. | |

Sussex County.

- | | |
|----------------------------|-------------------------------|
| 45, Absalom Dunning. | 59, 60, Martin Cole. |
| 45, Jesse Bell. | 59, 60, 61, Charles Mackerly. |
| 45, Timothy H. Cook. | 59, 60, 61, Daniel D. Decker. |
| 46, Juhn Hunt. | 61, William Price. |
| 46, 47, Peter Young. | 62, Thomas N. McCarter. |
| 46—48, Thos. D. Armstrong. | 62—64, William H. Bell. |
| 47—49, Peter Hoyt. | 63, 64, Robert Hamilton. |
| 48—50, Jacob Hornbeck, Jr. | 65, Samuel Fowler. |
| 49, Martin Ryerson. | 65—67, William M. Iliff. |
| 50, 51, Guy Price. | 66, 67, 73, 74, F. M. Ward. |
| 50, 51, William Simonson. | 68—70, Hiram C. Clark. |
| 51, Daniel D. Decker. | 68—70, Samuel H. Hunt. |
| 52, George W. Colver. | 71, Peter Smith. |
| 52—54, Timothy E. Shay. | 71, 72, Lebbeus Martin. |
| 52, 55, Aaron K. Stinson. | 75, 76, William Owen. |
| 53, 54, Benjamin Hamilton. | 77, 78, George Greer. |
| 53, 54, Luther Hill. | 79—81, Lewis J. Martin. |
| 55, James L. Decker. | 82—84, William E. Ross. |
| 55—57, Daniel D. Gould. | 85—87, Horatio N. Kinney. |
| 56—58, William Smith. | 88—90, Andrew J. Bale. |
| 56—58, John W. Opdyke. | 91—93, Jacob Swartwout. |
| 58, Sanford McKeeby. | 94—96, William P. Coursen. |

97, Horace E. Rude.	05, Vacancy.*
98, 99, 1900, Elvin E. Smith.	06—08, Levi H. Morris.
1901, Theodore M. Roe.	09, 10, 11, 12, Chas. A. Meyer.
02, 03, 04, Lewis S. Ilff.	13, 14, Henry T. Kays.

Union County.

58, Benjamin M. Price.	88—90, Foster M. Voorhees.
58, Carmon Parse.	88—90, John Ulrich.
59, William Stiles.	89, 90, Frederick C. Marsh.
59, 60, Elston Marsh.	91, 92, John Carroll.
60, 61, David Mulford.	91—93, George Kyte.
61, Israel O. Maxwell.	91—93, Thomas F. Lane.
62, John J. High.	93, Timothy M. Kelly.
62, 63, Samuel L. Moore.	94, 95, John N. Burger.
63, 64, Noah Woodruff.	94, 95, Joseph Cross.
64, 65, Philip Dougherty.	94, 95, Charles N. Coddling.
65, Joseph T. Crowell.	96, 97, Henry Clauss.
66, John R. Crane.	96, 97, J. Martin Roll.
66, Thomas J. Lee.	96, 97, William R. Codington.
67, A. M. W. Ball.	98, 99, George A. Squire.
67, Enos W. Runyon.	98, 99, Roger F. Murray.
68, 69, John H. Whelan.	98, 99, Robert G. Houston.
68, 69, DeWitt C. Hough.	1900, 01, Ellis R. Meeker.
70, Albert A. Drake.	1900, 01, Chester M. Smith.
70, 71, 75, Ferd. Blancke.	1900, 01, Charles S. Foote.
71, Joseph W. Yates.	02, Frederick Miller.
72, Andrew Dutcher.	02, 03, William Newcorn.
72—74, William McKinley.	02, 03, William F. Hall.
72—74, John H. Luffberry.	03, 05, Edward S. Coyne.
73, Jabez B. Cooley.	04, Charles L. Moffett.
74, 75, William H. Gill.	04, Joseph T. Hague.
74, 75, Elias R. Pope.	04, Joseph H. Gunn.
76, 77, Moses F. Cary.	05—07, Peter Tillman.
76, 77, Benjamin A. Vail.	05—07, †Randolph Perkins.
76—78, John Egan.	06, Everard K. Tucker.
78, Joseph B. Coward.	07, 08, John R. Moxon.
78—80, George M. Stiles.	08, 09, 10, Carlton B. Pierce.
79, 80, Philip H. Vernon.	08, 09, Albert F. Kirstein.
79—82, John T. Dunn.	09, 10, Augustus W. Schwartz.
81, 82, George T. Parrott.	10, 11, Lloyd Thompson.
81—83, Frank L. Sheldon.	11, Calvin E. Brodhead.
83, 84, Edward J. Byrnes.	11, 13, H. J. McLaughlin.
83, 84, Asa T. Woodruff.	12, William F. Groves.
84, DeWitt C. Hough.	12, George C. Otto.
85, Jacob Kirkner.	12, George L. Babcock.
85, 86, Peter L. Hughes.	13, 14, William A. Leonard.
85—87, William H. Corbin.	13, 14, John J. Griffin.
86, 87, Win. Chamberlain.	14, Francis V. Dobbins.
87, 88, John J. Matthews.	

Warren County.

45, Abram Wildrick.	49—51, Benjamin Fritts.
45, Stephen Warne.	50, 51, 53, John Loller.
45, 46, Robert C. Caskey.	52, John Cline.
46—48, Jonathan Shotwell.	52—54, John Sherrer.
46—48, Amos H. Drake.	52—54, David V. C. Crate.
47—49, Samuel Mayberry.	54—56, George H. Beatty.
49—51, Andrew Ribble.	55—57, Archibald Osborn.

*Jackson R. Decker was elected, but died before meeting of Legislature.

†Elected to fill vacancy caused by death of George H. Embree in 1905.

- | | |
|-----------------------------|-------------------------------|
| 55—57, John White. | 79—81, Coursen H. Albertson. |
| 57—59, Isaac Leida. | 80—82, William Fritts. |
| 58, Abm. S. Van Horn. | 82, Robert Bond. |
| 58, 59, William Feit. | 83—85, Stephen C. Larison. |
| 59—61, Robert Rusling. | 83—85, Isaac Wildrick. |
| 60, Philip Shoemaker. | 86, Thomas L. Titus. |
| 60—62, John C. Bennett. | 86, 87, William M. Baird. |
| 61, 63, David Smith. | 87—89, Samuel B. Mutchler. |
| 62—64, William W. Strader. | 88—91, Eliphalet Hoover. |
| 63—65, Elijah Allen. | 90—92, Daniel W. Hagerty. |
| 64—66, Charles G. Hoagland. | 92—94, L. Milton Wilson. |
| 65, 66, Silas Young. | 93, Richard H. Sheppard. |
| 66—68, Andrew J. Fulmer. | 94, 95, Samuel V. Davis. |
| 67, 68, John N. Givens. | 95, George W. Smith. |
| 67—69, Nelson Vliet. | 96—98, Alfred L. Flummerfelt. |
| 69—71, Absalom B. Pursell. | 96—98, William K. Bowers. |
| 69—71, Caleb H. Valentine. | 99—1901, Hiram D. White. |
| 70—72, William Silverthorn. | 99—1901, Jacob B. Smith. |
| 72—74, Valentine Mutchler. | 02, William R. Laire. |
| 73—75, Joseph Anderson. | 03—05, John A. Wildrick. |
| 75, John M. Wyckoff. | 06—08, Joseph H. Firth. |
| 76, William Carpenter. | 09, Harry B. Moon. |
| 76—78, Elias J. Mackey. | 10, 11, George B. Cole. |
| 77—79, Silas W. De Witt. | 12, 13, 14, Henry O. Carhart. |

THE EXECUTIVE.

PREROGATIVES AND DUTIES OF THE GOVERNOR

The Governor is Commander-in-Chief of all the military and naval forces of the State; is President (ex officio) of the Board of Trustees of Princeton and Rutgers Colleges, and also of Burlington College, and of the Board of Managers of the Geological Survey. He is Chairman of the State Board of Canvassers, and has power to fill any vacancy for New Jersey that may occur in the United States Senate, during a recess of the Legislature.

He is a member of the following Boards: Trustees of School Fund; Riparian Commissioners; Court of Pardons; Commissioners of Agricultural College Fund; Commissioners of the State Library and State House Commission.

With the advice and consent of the Senate, he has the power of appointing the following officers: Chancellor, Chief Justice, Judges of the Supreme Court and Circuit Courts, Inferior Courts and Lay Judges of the Court of Errors and Appeals, Attorney-General, Secretary of State, Clerk of the Court of Chancery, Clerk of the Supreme Court, Keeper of the State Prison, a Commissioner of Banking and Insurance, a Superintendent of Public Instruction, Prosecutors of the Pleas, Visitors to the State Board of Agriculture, State Board of Assessors, State Board of Education, Chief of Bureau of Labor Statistics, Major-General, Quartermaster-General, Adjutant-General, Supervisor of the State Prison, six Inspectors of the State Prison, Commissioners of Pilotage, the Board of Managers of the State Hospitals, Judges of the District Courts, Riparian Commissioners, Managers for the Home for Feeble-Minded Women, Port Wardens and Harbor Masters, State Board of Medical Examiners, State Board of Equalization of Taxes, County Boards of Equalization of Taxes, Railroad Commissioners, Labor Commissioners, State Home for Boys, State Home for Girls, Commissioners of New Jersey Reformatory, Managers State Home for Disabled Soldiers, Marines and Their Wives, State Board of Health, Commissioner of Charities and Corrections, Managers of the State Village for Epileptics, Managers for Sanatorium for Tuberculous Diseases, Civil Service Commissioners,

State Road Commissioner, Fish and Game Commissioners, Auditor of Accounts, Commissioner of Reports, Palisades, Inter-State Park Commission, Board of Tenement House Supervision.

Without the consent of the Senate: Oyster Commissioners, Board of Undertakers and Embalmers, Foreign Commissioners of Deeds, New Jersey State Pharmaceutical Association, State Board of Dentistry, Inspectors of Steamboats, Private Secretary, Notaries Public, Moral Instructors in the State Prison, Managers New Jersey Firemen's Home, Inspectors of Power Vessels, Railroad Policemen and other Boards and Commissioners, and fill all vacancies that occur in any office during a recess of the Legislature, which offices are to be filled by the Governor and Senate, or Legislature in Joint Meeting; also, vacancies happening in the offices of Clerk or Surrogate in any county; issues warrants for the admission of blind and feeble-minded children into institutions; grants requisitions and renditions, and has power to offer rewards for apprehending and securing persons charged with certain crimes; signs or vetoes all bills and joint resolutions passed by the Legislature; has power to convene the Legislature, or Senate alone, if, in his opinion, public necessity requires it; grants, under the Great Seal of the State, commissions to all such officers as require to be commissioned; has right to borrow money for the State; sign all leases or grants issued by the Riparian Commissioners; he has power to reprieve in cases of capital punishment, and to suspend fines at any time not exceeding ninety days after conviction, and in case of pardon or commutation of sentence, the Governor's veto in the affirmative is necessary.

Besides all these duties, the Governor finds it necessary to read and answer a large mass of correspondence, which comes to the department daily. All bills and joint resolutions passed by the Legislature are compared, and then indexed in the Executive Department, before presentation to the Governor.

He receives a salary of \$10,000 a year, and is not allowed any fees or perquisites what ever.

His term of office is three years.

OFFICES FILLED BY THE LEGISLATURE IN JOINT MEETING.

State Treasurer, State Comptroller, Commissioners of Deeds and State Director of Railroads and Canals.

CLASSIFICATION OF COUNTIES, CITIES AND BOROUGHES.

COUNTIES.

(See act of March 7th, chapter 8, Laws of 1911.)

First Class—Having a population exceeding 300,000. Hudson, 537,231; Essex, 512,886.

Second Class—Having a population of not less than 50,000 nor more than 300,000. Passaic, 215,902; Camden, 142,029; Union, 140,197; Bergen, 138,002; Mercer, 125,657; Middlesex, 114,426; Monmouth, 94,734; Morris, 74,704; Atlantic, 71,894; Burlington, 66,565; Cumberland, 55,153.

Third Class—Having a population of not less than 20,000 nor more than 50,000. Warren, 43,187; Somerset, 38,820; Gloucester 37,368; Hunterdon, 33,569; Salem, 26,999; Sussex, 26,781; Ocean, 21,318.

Fourth Class—All counties not embraced not within either the first, second or third class. Cape May, 19,745.

CITIES.

(See act of March 18th, 1901.)

First Class—Having a population exceeding 150,000. Newark, 347,469; Jersey City, 267,779.

Second Class—Having a population of not less than 12,000 nor more than 150,000. Paterson, 125,600; Trenton, 96,815; Camden, 94,538; Elizabeth, 73,409; Hoboken, 70,324; Bayonne, 55,545; Passaic, 54,773; Perth Amboy, 32,121; East Orange, 34,371; Orange, 29,630; New Brunswick, 23,388; Plainfield, 20,550; Bridgeton, 14,209; Long Branch, 13,298; Millville, 12,451.

Third Class—All cities not embraced within either the first or second class, except cities binding upon the Atlantic Ocean and being seaside and Summer resorts.

Fourth Class—All cities binding upon the Atlantic Ocean and being seaside or Summer resorts.

BOROUGHES.

(See act of March 23d, 1883, and Supreme Court decision, State, Borough of Hightstown, pros., vs. James Glenn, 18 Vr., page 105.)

First Class—Having a population exceeding 3,000.

Second Class—Having a population between 1,500 and 3,000.

Third Class—All boroughs and incorporated villages not contained in the first and second classes.

NEW JERSEY NEWSPAPERS.

The following is a list of the titles of newspapers published in the State of New Jersey, town and county where published, time of publication, political or special character, and names of editors and publishers:

ATLANTIC COUNTY.

- NEWS**—Egg Harbor City. Weekly, on Friday. Republican. Frank O. Breder, publisher.
- DER PILOT** (German)—Egg Harbor City. Weekly, on Saturday. Independent. Charles Kroekel, editor and publisher.
- SOUTH JERSEY REPUBLICAN**—Hammonton. Weekly, on Saturday. Republican. Hoyt & Son, editors and publishers.
- SOUTH JERSEY STAR**—Hammonton. Weekly. Thomas B. Delker, editor.
- ATLANTIC REVIEW**—Atlantic City. Daily, every morning except Sunday, and weekly, on Saturday. Independent. Review Publishing Company. Harvey Thomas, president and editor.
- ATLANTIC CITY DAILY PRESS**—Atlantic City. Daily, every morning, except Sunday. Republican. Walter E. Edge, publisher and proprietor.
- ATLANTIC COUNTY RECORD**—Mays Landing. Weekly, on Saturday. Republican. E. C. Shaner, proprietor. E. C. Shaner and Ira T. B. Smith, editors.
- EVENING UNION**—Atlantic City. Every afternoon, except Sunday. Republican. Evening Union Publishing Company. Walter E. Edge, president. Office in Daily Press Building.
- SUNDAY GAZETTE**—Atlantic City. Weekly, on Sunday. Republican. Harry E. Smith, proprietor. James M. Healey, editor.
- PLEASANTVILLE PRESS**—Pleasantville. Weekly, on Wednesday. Republican. S. E. Whitman & Sons, proprietors. B. E. Whitman, editor.
- FREIE PRESSE** (German)—Atlantic City. Weekly, on Saturday. Republican. Jacob Mueller, editor and publisher.
- VENTOR NEWS**—Ventnor City (Atlantic City). Weekly, on Saturday. Independent. Carl M. Voelker, publisher.
- SOMERS POINT RECORD**—Somers Point. Weekly, on Saturday. Independent. William A. Haffert, editor and proprietor.

BERGEN COUNTY.

THE EVENING RECORD—Hackensack. Evening. Republican Evening Record Publishing Company, publishers. Caleb Van Husan Whitbeck, president and treasurer; Evan G. Runner, secretary.

THE BERGEN NEWS—Hackensack. Daily. Democratic. Democrat Publishing Company, M. J. Ford, president; James Norton, secretary and treasurer.

THE HACKENSACK REPUBLICAN—Hackensack. Weekly, on Thursday. Republican. Eugene K. Bird, editor and publisher.

THE BERGEN COUNTY DEMOCRAT — Hackensack. Weekly. Democratic. Democrat Publishing Company, M. J. Ford, president.

CARLSTADT FREIE PRESSE (German) — Carlstadt. Weekly, on Saturday. Independent. August Moench, editor.

THE ENGLEWOOD PRESS—Englewood. Weekly, on Saturday. Republican. Joseph H. Tillotson, editor and proprietor.

RECORD.—Tenafly. Weekly, on Thursday. Republican. Tenafly Publishing Company. J. Z. Demarest, editor.

THE NEWS—Ridgewood. Weekly, on Friday. F. A. Baxter, publisher.

THE PARK RIDGE LOCAL—Park Ridge. Published weekly, on Wednesday. James B. H. Storms and John C. Storms, editors and proprietors.

RUTHERFORD AMERICAN—Rutherford. Weekly, on Thursday. Republican. John E. Tyler, editor and proprietor.

RUTHERFORD REPUBLICAN—Rutherford. Weekly, on Saturday. Rutherford Publishing Company. Republican. Frank P. Newman, editor.

THE ENTERPRISE—East Rutherford. Weekly, on Wednesday. Republican. The Petrie Press, publisher.

THE BOROUGH ADVERTISER—East Rutherford. Weekly. Independent. Yah Lee, editor.

THE SENTINEL—Fort Lee. Weekly, on Thursday. Republican. J. N. Race, publisher.

THE NEWS-LETTER—Hasbrouck Heights. Weekly, on Tuesday. Alonzo Chamberlain, editor and publisher.

THE PALISADE POST—Grantwood. Weekly. Democratic. Morris McDermott, publisher.

RIDGEFIELD PARK BULLETIN—Weekly, on Thursday. Independent. Charles Enders, editor.

RIDGEWOOD HERALD—Weekly, on Thursday. Republican. Brainard G. Smith, editor and proprietor.

THE RAMSEY JOURNAL—Ramsey. Weekly, on Friday. Republican. John Y. Dater, Jr., editor and proprietor.

THE SATURDAY REVIEW—Bergenfield. Weekly. Independent. The Bergenfield Press. Wm. R. and Milton O. Jones, Jr., proprietors. William R. Jones, editor.

BURLINGTON COUNTY.

NEW JERSEY MIRROR—Mount Holly. Weekly, on Wednesday. Republican. Charles H. Folwell, editor and proprietor.

THE MOUNT HOLLY HERALD—Mount Holly. Weekly, on Saturday. Democratic. William B. Wills, editor and proprietor.

NEWS—Mount Holly. Weekly, on Tuesday. Republican. H. L. Walters, George W. Hand and Joseph C. Kingdon, proprietors. J. C. Kingdon, editor.

BURLINGTON GAZETTE—Burlington. Weekly, on Friday. Democratic. Dr. R. B. Glasgow, editor and publisher.

THE NEW JERSEY ENTERPRISE—Burlington. Daily, in the afternoon. Republican. Enterprise Company, publisher. I. Snowden Haines, editor.

BORDENTOWN REGISTER—Bordentown. Weekly, on Friday. Independent. James D. Magee, editor.

BEVERLY BANNER—Beverly. Weekly, on Friday. Independent. L. W. Perkins, editor and proprietor.

MOORESTOWN CHRONICLE AND REPUBLICAN—Moorestown. Weekly, on Thursday. Independent. W. J. Lovell, editor.

BURLINGTON COUNTY PRESS—Riverside. Weekly, on Friday. Independent. Hiram D. Torrie, Jr., editor and proprietor.

THE NEW ERA—Weekly, on Saturday. Independent. Riverton. Walter L. Bowen, publisher. J. D. Janney, M.D., editor.

THE WEEKLY NEWS—Palmyra. Weekly, on Saturday. Independent. C. F. Sleeper, editor and proprietor.

THE CENTRAL RECORD—Marlton. Weekly, on Friday. Independent. Charles Holmes, editor and proprietor.

CAMDEN COUNTY.

WEST JERSEY PRESS—Camden. Weekly, on Saturday. Republican. Sinnickson Chew & Sons' Company, publishers and proprietors. Harry C. Dole, editor.

CAMDEN POST-TELEGRAM—Camden. Daily, in the afternoon. Republican. Post-Telegram Company, proprietors. Upton S. Jefferys, editor. F. F. Patterson, Jr., manager.

THE COURIER—Camden. Daily, in the afternoon. Republican. Courier Publishing Association, proprietors.

- NEW JERSEY GAZETTE—Camden. Weekly, on Thursday. Gazette Publishing Co., Inc., publishers.
- CAMDEN COUNTY JOURNAL (German)—Camden. Weekly, on Saturday. Republican. Camden Journal Publishing Co., publishers. Otto Erdlen, editor.
- ADVERTISER—Gloucester City. Weekly, on Saturday. Democratic. Fred. R. Jenkins, editor and publisher.
- THE TRIBUNE—Haddonfield. Weekly, on Thursday. Republican. The Tribune Publishing Co., publishers. W. G. Taylor, manager.
- THE CAMDEN TIMES—Camden. Weekly, on Saturday. Democratic. John J. Tischner, publisher.
- CAMDEN ARGUS AND EAST SIDE PRESS—Camden. Republican. Weekly, on Thursday. William H. Jefferys, Sr., editor and publisher.
- MERCHANTVILLE TIMES—Merchantville. Weekly, on Saturday. Herbert Freeman, editor and publisher.
- MERCHANTVILLE REVIEW—Merchantville. Weekly, on Thursday. Republican. James Lewis, editor.
- HADDON GAZETTE—Haddonfield. Weekly, on Friday. Allen Clymer, editor and publisher.
- MAGNOLIA PRESS—Magnolia. Weekly, on Thursday. Republican. C. J. Klein, publisher.
- THE SOUTH JERSEY NEWS—Stratford. Weekly, on Thursday. T. S. Rush, editor.
- LAUREL SPRINGS COURIER—Laurel Springs. Weekly, on Wednesday. Samuel S. Cord, editor and publisher.
- COLLINGSWOOD HERALD—Collingswood. Weekly, on Thursday. Republican. Herald Publishing Company, publishers. Herbert E. Freeman, editor.
- THE ADVERTISER—Berlin. Weekly, on Saturday. Independent. Advertiser Publishing Company, publishers.

CAPE MAY COUNTY.

- CAPE MAY STAR AND WAVE—Cape May City. Republican. Weekly, on Saturday, also morning during July and August. Star and Wave Publishing Company. Albert Reeve Hand, manager.
- CAPE MAY HERALD—Cape May City. Republican. Weekly, on Friday afternoon, also morning during July and August. Charles L. Brownmiller, editor and proprietor.
- CAPE MAY COUNTY GAZETTE—Cape May Court House. Weekly, on Friday. Republican. Alfred Cooper, editor and publisher.
- SENTINEL—Ocean City. Weekly, on Thursday. Republican. R. Curtis Robinson, editor and proprietor.
- FIVE-MILE BEACH JOURNAL—Wildwood. Independent. Weekly, on Wednesday. Jed Dubois, editor and proprietor.

- OCEAN CITY LEDGER—Weekly, on Saturday. Prohibition. New Jersey Methodist Publishing Company, proprietors. Rev. James E. Lake, editor.
- FIVE-MILE BEACH SUN—Wildwood. Weekly, on Saturday. Republican. T. C. Hamilton.
- CAPE MAY COUNTY TIMES—Sea Isle City. Weekly, on Friday. Independent Republican. S. Twitchel, publisher.
- COAST REPORTER—Avalon. Independent. Weekly, on Friday. Cornelius Mahan, editor. Peermont P. O.
- SEA ISLE CITY REVIEW—Sea Isle City. Independent. Weekly, on Thursday. L. I. Bussey, editor. Sea Isle City Publishing Company, publishers.

CUMBERLAND COUNTY.

- BRIDGETON EVENING NEWS—Bridgeton. Republican. Evening News Company, publishers. J. W. Richardson, editor and manager.
- BRIDGETON PIONEER—Bridgeton. Daily and weekly. Weekly, on Thursday. Republican. George W. McCowan, editor and publisher.
- NEW JERSEY PATRIOT—Bridgeton. Weekly, on Friday. Democratic. John Cheeseman, editor and publisher.
- DOLLAR WEEKLY NEWS—Bridgeton. Independent. Weekly, on Saturday. Evening News Company, publishers.
- WEEKLY INDEPENDENT—Vineland. Weekly, on Friday. Populist. J. J. Streeter, editor and publisher.
- THE EVENING JOURNAL—Vineland. Afternoon. Democratic. B. Franklin Ladd, editor.
- MILLVILLE REPUBLICAN AND REPORTER—Millville. Evening. Republican. Millville Republican and Publishing Company, publishers. W. E. Middleton, editor.
- THE ADVERTISER—Port Norris. Weekly. Harry C. Baraclough, editor and publisher.

ESSEX COUNTY.

- NEWARK EVENING NEWS—Newark. Afternoon. Independent. Evening News Publishing Company. Wallace M. Scudder, publisher; Edward W. Scudder, editor.
- THE MORNING STAR—Newark. Independent. Every morning, Sundays excepted. Newark Daily Advertiser Publishing Company. James Smith, Jr., president. George D. Smith, general manager. John J. Leidy, editor.
- THE EVENING STAR AND NEWARK ADVERTISER—Newark. Independent. Newark Daily Advertiser Publishing Company. James Smith, Jr., president. George D. Smith, general manager. John J. Leidy, editor.

- NEW JERSEY FREIE ZEITUNG** (German)—Newark. Daily, also Sunday edition. Republican. Mrs. B. Prieth, proprietress. William Katzeler, editor. Benedict Prieth, business manager.
- SUNDAY CALL**—Newark. Weekly, on Sunday. Independent. The Newark Call Printing and Publishing Company, publishers. G. Wisner Thorne, president and treasurer. C. G. Van Gorden, secretary. William T. Hunt, G. Wisner Thorne and Louis Hannotch, directors. William T. Hunt, editor.
- SENTINEL OF FREEDOM**—Newark. Weekly, on Saturday. Published by the Advertiser Publishing Company.
- DER ERZÄHLER** (German)—Newark. Sunday edition of New Jersey Freie Zeitung. Weekly, on Sunday. Republican. Published at the New Jersey Freie Zeitung office.
- UNION** (Colored)—Orange. Saturday. Republican. George R. Pratt, editor.
- NEWARK PIONEER** (German)—Newark. Weekly. Independent. F. E. Adler & Co., publishers.
- TOWN TALK**—Newark. Weekly, on Saturday. Independent Democratic. T. E. Burke and Herman E. L. Beyer, editors and publishers.
- NEW JERSEY TRADE REVIEW**—Newark. Semi-monthly. Commercial. Paul V. Flynn, editor and publisher.
- RAILROAD EMPLOYEE**—Newark. Monthly. Benjamin E. Chapin, editor and publisher.
- THE MONITOR**—Newark. Weekly, on Saturday. Catholic. The Monitor Company. Rev. Wm. P. Cantwell, editor-in-chief.
- THE ISSUE**—Newark. Weekly. Anti-Saloon. Joseph M. Collier, editor.
- FRUSTA LA** (Italian)—Newark. Weekly, on Saturday.
- LA MONTAGNA (THE MOUNTAIN)** (Italian)—Newark. Republican. Weekly, on Saturday. F. A. Fiore, editor.
- THE REVIEW—LA RIVISTA** (Italian and English)—Newark. Weekly. Richard F. Mattia, proprietor.
- KRONIKA** (Polish)—Newark. Weekly, on Thursday. Political, industrial and commercial. Kronika Publishing Company, proprietors. Managing editor, Boleslaw J. Strzelecki.
- L'ORA**—Newark. Weekly, on Saturday. Republican. Pasquale Matulla, editor and proprietor.
- THE DAILY CHRONICLE**—Orange. Daily. Republican. The Chronicle Publishing Company. Charles Starr, editor and general manager.
- THE ORANGE ADVERTISER**—Orange. Weekly, on Friday. Democratic. Orange Advertiser Publishing Company. Robert Wright, president. F. C. Shann, editor.
- ORANGE VOLKSBOTE** (German)—Orange. Weekly, on Saturday. Independent Republican. John F. Kern, editor and proprietor.

- THE ORANGE ADVOCATE—Orange. Weekly, on Saturday. Independent. Frank W. Baldwin, editor and proprietor.
- AMERICAN LABOR STANDARD—Orange. Weekly, on Friday. Edgar Williamson, editor and proprietor.
- LA VERITA—Orange. Weekly. Independent. John Ponzini, owner. Loui De Fabretti, editor.
- EAST ORANGE RECORD—East Orange. Weekly, on Saturday. Independent. L. C. Gilles, editor and publisher.
- THE BLOOMFIELD CITIZEN—Bloomfield. Weekly, on Friday. Republican. William A. Ritscher, Jr., editor and proprietor.
- THE INDEPENDENT PRESS—Bloomfield. Weekly, on Friday. Independent. Press Publishing Co., publishers.
- MONTCLAIR TIMES—Montclair. Weekly, on Saturday. Republican. Established 1877 by A. C. Studer, editor and publisher.
- THE MONTCLAIR HERALD—Montclair. Weekly, on Thursday. Mulliken & Bowne, publishers.
- ESSEX COUNTY ECHO—Montclair. Weekly, on Saturday. Democratic. Harry J. Doyle, editor and publisher.
- THE HOME NEWS—Maplewood. Weekly. Independent. Suburban Publishing Company. J. Kempson, editor.
- THE SHORT HILLS ITEM—Short Hills. Weekly, on Thursday. Independent. Frank Wright, editor and publisher.
- THE CALDWELL NEWS—Caldwell. Weekly, on Saturday. Independent. Samuel Doctor, editor.
- THE CALDWELL PROGRESS—Caldwell. Weekly, on Friday. Independent. The Progress Publishing Company. William H. Van Wart, editor and publisher.
- SUN—Nutley. Weekly, on Friday. James D. Foy, publisher.

GLOUCESTER COUNTY.

- THE CONSTITUTION—Woodbury. Weekly, on Wednesday. Republican. The Constitution Company, publishers. Louis W. Albright, editor.
- GLOUCESTER COUNTY DEMOCRAT—Woodbury. Weekly, on Thursday. Democratic. J. D. Carpenter, editor and publisher.
- WEEKLY ITEM—Newfield. Weekly, on Friday. Democratic. J. Hampton Leonard, editor and publisher.
- ENTERPRISE—Glassboro. Weekly, on Friday. Republican. A. M. Seabrook, editor and publisher.
- THE NEWS—Swedesboro. Weekly, on Friday. Republican. Wilbur Knight Sloan, editor and publisher.
- WOODBURY DAILY TIMES—Woodbury. Daily, except Sunday. Independent-Republican. J. Frank Wilson, editor and publisher.
- THE SUN—Paulsboro. Weekly, on Friday. Republican. Charles M. Gwilliam, editor and publisher.

HUDSON COUNTY.

- THE JERSEY JOURNAL—Jersey City. Afternoon. Republican. Evening Journal Association, publishers. Joseph A. Dear, editor.
- JERSEY CITY HERALD—Jersey City. Weekly, on Friday. Independent. The Herald Company, proprietors. John J. McHugh, editor.
- HUDSON COUNTY INDEPENDENT—Jersey City. Weekly, on Friday. Independent. William H. McIntyre, editor and owner.
- THE LABOR WORLD—Jersey City and New York. Weekly, on Saturday. Independent. Leon C. Sutton, editor and publisher.
- JUSTICE—Jersey City. Official organ of the liquor interests of the State. First and third Tuesdays in each month. J. H. Buckridge, managing editor.
- THE OBSERVER—Hoboken. Afternoon. Democratic. Hoboken Printing and Publishing Company, publishers. Matt C. Ely, editor.
- THE INQUIRER—Hoboken. Weekly, on Saturday. Democratic. Philip Daab, proprietor. W. W. Baxter, editor.
- HUDSON COUNTY DEMOCRAT (German) — Hoboken. Weekly, on Saturday. Democratic. William Faas, publisher and editor.
- BAYONNE HERALD—Bayonne. Weekly, on Saturday. Democratic. Estate of H. C. Page, publishers. Hugh H. Mara, editor.
- EVENING TIMES AND BAYONNE DAILY TIMES—Daily, except Sunday. Independent. Evening Times Printing and Publishing Company, proprietors. Louis H. Vultee, editor.
- THE DAILY REVIEW—Bayonne. Afternoon. Proctor Publishing Co. J. T. R. Proctor, editor.
- BAYONNE DEMOCRAT—Bayonne. Weekly, on Thursday. Democratic. Michael R. Freel, editor and proprietor.
- HUDSON COUNTY DISPATCH—Union Hill. Daily. Independent Democratic. Thomas F. Martin, editor.
- KEARNY RECORD—Harrison. Weekly, on Friday. Independent Democratic. Philip A. McAviney, editor and proprietor.
- THE OBSERVER—Arlington. Weekly, on Saturday. Independent Republican. W. W. Beadell, editor and proprietor.
- WEST HUDSON PRESS—Kearny. Weekly, on Saturday. Independent. Headley & Brophy, publishers. George V. Headley, editor.
- HUDSON COUNTY REVUE (German)—Town of Union. Democratic. Weekly, on Saturday. Robert Benning, owner. Paul E. Nehring, editor.
- NORTH HUDSON NEWS—West Hoboken. Weekly, on Friday. Independent. Dixie Anzer, editor and proprietor.

HUNTERDON COUNTY.

- HUNTERDON COUNTY DEMOCRAT—Flemington. Weekly, on Tuesday. Democratic. Anthony Killgore, editor and proprietor.
- DEMOCRAT-ADVERTISER—Flemington. Weekly, on Friday. Democratic. H. M. Voorhees, editor and proprietor.
- HUNTERDON REPUBLICAN—Flemington. Weekly, on Wednesday. Republican. Webster & Abbott, editors and proprietors.
- THE BEACON—Lambertville. Weekly, on Thursday. Democratic. Phineas K. Hazen & Son, proprietors. J. N. Hazen, editor.
- THE LAMBERTVILLE RECORD—Lambertville. Weekly, on Thursday. Independent. Theodore G. Kitchen, editor. Wickecheoke Corporation, owners.
- THE CLINTON DEMOCRAT—Clinton. Semi-weekly, on Tuesday and Friday. Democratic. John S. Carpenter, editor and publisher.
- HUNTERDON INDEPENDENT—Frenchtown. Weekly, on Friday. Independent. J. B. Stout, editor and publisher.
- THE FRENCHTOWN STAR—Frenchtown. Weekly, on Wednesday. Independent. William H. Sipes, editor and publisher.
- MILFORD LEADER—Milford. Weekly, on Thursday. Independent. W. H. Farrand, proprietor and editor.
- WEEKLY AVALANCHE—Glen Gardner. Weekly, on Wednesday. Democratic. E. W. Rush, editor and publisher.
- THE HUNTERDON GAZETTE—High Bridge. Weekly, on Thursday. Independent. High Bridge Printing Company, proprietor. Harry C. Van Derweer, editor.
- WEEKLY REVIEW—White House Station. Independent. F. R. Shampanore, publisher and editor.

MERCER COUNTY.

- STATE GAZETTE—Trenton. Daily. Independent. The State Gazette Publishing Company, proprietors. Thomas B. Holmes, editor. Charles H. Baker, business manager.
- THE TRENTON EVENING TIMES—Trenton. Afternoon. Independent. Trenton Times Company, publishers. James Kerney, editor. Owen Moon, Jr., business manager.
- THE NEW JERSEY STAATS JOURNAL (German)—Trenton. Weekly. Republican. William Zenzer, editor and proprietor.
- SUNDAY TIMES-ADVERTISER—Trenton. Weekly, on Sunday. Independent. Trenton Times, proprietors. Thomas F. Waldron, editor. Owen Moon, Jr., business manager.
- TRADES UNION ADVOCATE—Trenton. Weekly, Friday. Labor. Reuben Forker, editor and publisher.

- THE MAGYAR HIRLAP (Hungarian News)—Trenton. Hungarian. Weekly. Independent. Louis Warady, proprietor.
- LA BATTAGLIA (Italian)—Trenton. Weekly. Joseph Schiavoni, publisher.
- L'ITALO AMERICANO (Italian) — Trenton. Weekly. Michael Comini, manager.
- HIGHTSTOWN GAZETTE—Hightstown. Weekly, on Thursday. Independent. George P. Dennis, editor and proprietor.
- PRINCETON PRESS—Princeton. Weekly, on Saturday. Independent. Edwin M. Norris, editor and proprietor.
- THE DAILY PRINCETONIAN — Princeton. Published daily, except Sundays, during the college year. Devoted to the interests of Princeton University. Edited by students.
- THE HOPEWELL HERALD—Hopewell. Weekly, on Tuesday. Independent. Race & Savidge, editors and publishers.
- THE PENNINGTON POST—Pennington. Independent. Weekly, on Wednesdays. W. B. R. Mason, publisher and proprietor. T. D. Durling, editor.

MIDDLESEX COUNTY.

- THE HOME NEWS—New Brunswick. Every afternoon, except Sunday. Independent. Home News Publishing Company, proprietors. Hugh Boyd, president; Arthur H. Boyd, secretary and treasurer. William B. Boyd, vice president.
- THE WEEKLY HOME NEWS—New Brunswick. Published every Thursday afternoon. Independent. Arthur H. Boyd, editor.
- THE TIMES—New Brunswick. Afternoon. Independent. The Times Publishing Company, J. David Stern, president. S. M. Christie, editor.
- THE CHRONICLE—Perth Amboy. Daily. Independent. Perth Amboy Chronicle Publishing Company, publishers. Wilbur G. Miller, editor.
- THE EVENING NEWS—Perth Amboy. Daily. Independent. Perth Amboy Evening News Company. J. Logan Clevenger, editor.
- UNION BULLETIN—Perth Amboy. Monthly. Labor organ. Arthur A. Quinn, publisher.
- THE LEADER—Woodbridge. Weekly, on Friday. Independent. Woodbridge Printery, publishers. Mark J. Boyle, editor.
- THE RECORDER—Metuchen. Weekly, on Saturday. Independent Republican. Charles A. Prickitt, editor and proprietor.

- THE ADVANCE**—Jamesburg. Weekly, on Thursday. Printed and published by the New Jersey State School for Boys. F. L. Foster, editor.
- THE CITIZEN**—South Amboy. Weekly, on Saturday. Democratic. South Amboy Printing Company, publishers.
- THE PRESS**—Cranbury. Weekly, on Friday. Republican. George W. Burroughs, editor. Press Printing Company, proprietors.
- THE DUNELLEN WEEKLY CALL**—Dunellen. Weekly, on Thursday. George W. Day, proprietor.
- THE ROOSEVELT WEEKLY**—Roosevelt. Democratic. Weekly, on Thursday. Published by the Roosevelt Publishing Company.
- THE ROOSEVELT NEWS**—Roosevelt. Republican. Weekly, on Thursday. Published by The News Publishing Company. Thomas Yorke, manager.

MONMOUTH COUNTY.

- THE MONMOUTH INQUIRER**—Freehold. Weekly, on Thursday. Republican. Maxcy Applegate, editor and publisher.
- THE MONMOUTH DEMOCRAT**—Freehold. Weekly, on Thursday. Democratic. Joseph A. Yard, editor and manager.
- THE TRANSCRIPT**—Freehold. Weekly, on Friday. Democratic. Moreau Bros. (Alex. L. Moreau), publishers and proprietors.
- NEW JERSEY STANDARD**—Red Bank. Weekly, on Friday. Republican. William A. Sweeney, editor. Standard Publishing Company, proprietors.
- RED BANK REGISTER**—Red Bank. Weekly, on Wednesday. Independent. John H. Cook, editor and proprietor.
- KEYPORT ENTERPRISE**—Keypoint. Weekly, on Friday. Democratic. A. F. Walling, editor and proprietor.
- KEYPORT WEEKLY**—Keypoint. Weekly, on Friday. Progressive Republican. Benjamin F. S. Brown, editor and proprietor.
- THE LONG BRANCH RECORD**—Long Branch. Daily and weekly, on Friday. Independent Democratic. F. M. Taylor Publishing Company. Charles L. Edwards, manager; Benj. Boisseau Bobbitt, editor.
- THE LONG BRANCH PRESS**—Long Branch. Weekly. Independent. Long Branch Press Company. W. J. Smythe, Jr., editor.
- THE MATAWAN JOURNAL**—Matawan. Weekly, on Thursday. Progressive Republican. Benjamin F. S. Brown, editor and proprietor.
- THE SHORE PRESS**—Asbury Park. Weekly, on Sunday. Democratic. J. L. Kinmonth, editor and proprietor.

- THE EVENING PRESS—Asbury Park. Daily. Democratic. J. L. Kinmonth, editor and proprietor.
- THE MORNING PRESS—Asbury Park. Daily during June, July, August and September. J. L. Kinmonth, editor and proprietor.
- THE PEOPLE'S ADVOCATE—Asbury Park. Weekly, on Friday. Republican. William K. Fenn, editor and publisher.
- THE ASBURY PARK TIMES—Asbury Park. Daily in afternoon, Sundays excepted. Independent. Asbury Park Publishing Company. George Brooks Armstead, editor.
- OCEAN GROVE TIMES—Ocean Grove. Weekly, on Saturday. Republican. J. E. Quinn, editor. George F. Rainear, proprietor.
- THE ADVERTISER—Eatontown. Weekly, on Friday. Democratic. William T. Cole, editor, publisher and proprietor.
- THE COAST STAR—Manasquan. Weekly, on Friday. Republican. Tracy M. Hoskins, editor and proprietor.
- MANASQUAN NEWS—Manasquan. Weekly, on Thursday. Democratic. Theo. F. Hults, editor and proprietor.
- THE COAST ADVERTISER—Belmar. Weekly, on Friday. Democratic. Lloyd I. Seaman, editor and publisher.
- THE JOURNAL—Atlantic Highlands. Weekly, on Thursday. Independent. The Journal Company, proprietors. Harry B. Hart, editor.
- SPRING LAKE GAZETTE—Spring Lake Beach. Weekly, on Friday. Independent. John L. Coffin, editor and publisher.
- MONMOUTH PRESS—Atlantic Highlands. Independent. Weekly, on Friday. Co-operative Press Company, publishers. William J. Leonard, editor.
- SEA BRIGHT SENTINEL—Sea Bright. Weekly, on Friday. Independent. Co-operative Press Company, publishers. William J. Leonard, editor.
- SEA BRIGHT NEWS—Sea Bright. Weekly, on Saturday. Republican. Sea Bright Publishing Company. P. Hall Packer, editor.
- ALLENTOWN MESSENGER—Weekly, on Thursday. J. W. Naylor, editor and publisher.
- THE SEACOAST NEWS—Bradley Beach. Independent. Weekly, on Friday. C. Arthur Hall, editor and publisher.
- HIGHLANDS HERALD—Highlands. On Friday. Independent. Co-operative Press Company, publishers. William J. Leonard, editor.
- RED BANK INDEPENDENT—Red Bank. On Saturday. Independent. Co-operative Press Company, publishers. William J. Leonard, editor.
- RUMSON REVIEW—Rumson. On Saturday. Independent. Co-operative Press Company, publishers. William J. Leonard, editor.
- THE BEACON—Keansburg. Weekly, on Thursday. Independent. Benjamin F. S. Brown, editor and proprietor.

MORRIS COUNTY.

- THE JERSEYMAN—Morristown. Weekly, on Friday. Republican. Pierson & Surdam, proprietors. I. R. Pierson, editor.
- TRUE DEMOCRATIC BANNER—Morristown. Weekly, on Thursday. Democratic. Louis A. Vogt, editor and proprietor.
- THE MORRIS COUNTY CHRONICLE—Morristown. Weekly, on Tuesday. Republican. Pierson & Surdam, publishers.
- MORRIS COUNTY PRESS—Morristown. Weekly, on Thursday. Democratic. Edward A. Quayle, editor. Smith & Thorp, publishers.
- THE DAILY RECORD—Morristown. Independent. E. H. Tomlinson, proprietor.
- THE IRON ERA—Dover. Tuesday and Friday. Republican. Era Publishing Company. F. E. Porter, editor.
- DOVER INDEX—Dover. Weekly, on Friday. Democratic. Frank F. Hummell, editor and proprietor.
- THE DOVER ADVANCE—Dover. Semi-weekly. Mondays and Thursdays. Republican. Harry R. Gill, editor and publisher.
- THE BULLETIN—Boonton. Weekly, on Thursday. Republican. Samuel L. Garrison, editor and publisher.
- THE TIMES—Boonton. Weekly, on Thursday. Independent. Charles L. Grubb, editor and proprietor.
- THE EAGLE—Madison. Weekly, on Friday. Independent Republican. J. E. Clarey, editor and publisher.
- THE RECORD—Rockaway. Weekly, on Friday. Independent. Sidney Collins, editor and publisher.
- THE STANHOPE EAGLE—Netcong. Independent. Weekly, on Wednesday. George T. Keech, editor and proprietor.
- CHATHAM PRESS—Chatham. Weekly, on Saturday. Independent. J. Thomas Scott, editor and proprietor.
- THE BUTLER ARGUS—Butler. Weekly, on Friday. A. M. MacLeod and J. White, editors and publishers.

OCEAN COUNTY.

- NEW JERSEY COURIER—Toms River. Weekly, on Thursday. Republican. W. H. Fischer, editor and proprietor.
- NEW JERSEY TRIBUNE—Toms River. Weekly, on Thursday. Ocean County Publishing Company. Fred L. Bunnell, editor.
- TIMES AND JOURNAL—Lakewood. Weekly, on Friday. Independent. Times and Journal Publishing Company. H. Douglas Rhodes, editor and manager.
- THE BEACON—Point Pleasant. Weekly, on Saturday. Fred. C. Havens, editor and proprietor.
- THE TUCKERTON BEACON—Tuckerton. Weekly. Moss Mathis, editor and publisher.

LAKEWOOD CITIZEN—Lakewood. Weekly, on Friday. Independent Republican. Harry T. Hagaman, editor and publisher.

PRESS—New Egypt. Weekly, on Friday. Moore Bros., publishers. W. Clement Moore, editor.

PASSAIC COUNTY.

PATERSON GUARDIAN—Paterson. Daily, afternoon, except Sunday. Democratic. Guardian Printing and Publishing Company, publishers and proprietors. Clarence H. Baxter, editor; Henry L. Berdan, manager.

THE PATERSON PRESS—Paterson. Daily, afternoon, except Sunday. Republican. Press Chronicle Company, publishers and proprietors. William B. Bryant, business manager; John L. Matthews, editor.

THE MORNING CALL—Paterson. Daily, except Sunday. Republican. Call Printing and Publishing Company, proprietors and publishers. Joseph E. Crowell, editor; John Toole, business manager.

EVENING NEWS—Paterson. Daily, afternoon, except Sunday. Independent. News Printing and Publishing Company, proprietors. H. B. Haines, editor; J. C. Levine, business manager.

SUNDAY CHRONICLE—Paterson. Sunday. Independent. Press Chronicle Company, publishers and proprietors. William B. Bryant, manager; John L. Matthews, editor.

DE TELEGRAF (Holland)—Paterson. Weekly. Republican. Cornelius Poelstra, publisher and editor.

HET OOSTEN (Holland)—Paterson. Weekly. Independent. Lent & Overpeck, publishers.

IL MASSAGGERO (Italian)—Paterson. Weekly. V. D. Ainto, editor.

PASSAIC HERALD—Passaic. Daily, afternoon, except Sunday. Democratic. Robert G. Bremner, editor and publisher.

PASSAIC DAILY NEWS—Passaic. Daily, afternoon, except Sunday. Independent. George M. Hartt, editor. News Publishing Company, proprietors and publishers. James T. Barker, business manager.

THE BULLETIN—Pompton Lakes. Weekly. H. L. Wells & Son, publishers.

WOCHENBLATT (German)—Passaic. Saturday. Mrs. M. E. Lindensthrut, editor and proprietor.

THE EAGLE—Little Falls. Weekly. James Steel, editor and proprietor.

SLOVAK REVIEW (Slavish)—Passaic. Weekly, on Thursday. Independent. Julius M. Pletenik, editor and publisher.

POLISH WEEKLY NEWS—Passaic. Weekly. Independent. John Wegrzynski, editor and publisher.

- DIE TZEIT (Jewish)—Passaic. Weekly, on Friday. Socialist. Die Tzeit Publishing Company. Charles Dann, secretary.
- SZABAD SAJTO (Hungarian)—Passaic. Weekly, on Saturday. Independent. H. Virag, publisher.
- PASSAIC REVUE (German)—Passaic. Weekly, on Saturday. Independent. Carl Posewitz, publisher.
- THE CLIFTON PRESS—Clifton. Weekly, on Saturday. Independent. Leon L. Hortsmann, proprietor and editor.

SALEM COUNTY.

- SALEM STANDARD AND JERSEYMAN—Salem. Weekly, on Wednesday. Republican. Standard and Jerseyman Company, publishers. William H. Chew, editor.
- SALEM SUNBEAM—Salem. Weekly, on Friday. Democratic. Robert Gwynne, editor. Sunbeam Publishing Company, publishers.
- THE MONITOR-REGISTER—Woodstown. Weekly, on Friday. Republican. Benjamin Patterson, proprietor.
- PENNSGROVE RECORD—Pennsgrove. Weekly, on Friday. Democratic. W. A. Summerill, proprietor.
- ELMER TIMES—Elmer. Weekly, on Friday. Independent. S. P. Foster, editor. Elmer Times Company, publishers.

SOMERSET COUNTY.

- THE SOMERSET MESSENGER—Somerville. Weekly, on Wednesday. Democratic. J. B. Varley, editor and publisher.
- THE UNIONIST-GAZETTE—Somerville. Weekly, on Thursday. Republican. The Unionist-Gazette Association, publishers. Charles H. Bateman, editor and manager.
- THE SOMERSET DEMOCRAT—Somerville. Weekly, on Friday. Democratic. E. M. Wright, editor and proprietor. Carlton P. Hoagland, manager.
- BOUND BROOK CHRONICLE—Bound Brook. Weekly, on Friday. Republican. W. B. R. Mason, editor and publisher.
- STATE CENTRE-RECORD—Bound Brook. Weekly, on Friday. Democratic. Daniel D. Clark, Jr., editor and proprietor.
- THE NEWS—Bernardsville. Weekly, on Friday. Independent. L. R. Trumbull, editor.
- THE RECORDER—Bernardsville. Weekly, on Friday. Independent. Recorder Publishing Company, proprietors. L. D. Anderson, editor.
- NORTH PLAINFIELD WEEKLY REVIEW—North Plainfield. Weekly, on Thursday. Independent. David J. Carney, editor and proprietor.

SUSSEX COUNTY.

- THE SUSSEX REGISTER**—Newton. Weekly, on Thursday. Republican. Whitfield Gibbs, editor and publisher. Robert E. Foster, assistant editor.
- THE NEW JERSEY HERALD**—Newton. Weekly, on Thursday. Democratic. Jacob L. Bunnell and Martin J. Cox, editors and proprietors. Hency C. Bonnell, assistant editor.
- SUSSEX INDEPENDENT**—Sussex. Weekly, on Friday. Independent. J. J. Stanton and C. G. Wilson, editors.
- THE WANTAGE RECORDER**—Sussex. Weekly, on Thursday. Democratic. C. E. Stickney, editor.
- THE MILK REPORTER**—Sussex. Monthly. Agriculture. John J. Stanton, editor and proprietor.

UNION COUNTY.

- ELIZABETH DAILY JOURNAL**—Elizabeth. Afternoon. Republican. Augustus S. Crane, publisher. Geo. W. Swift, editor.
- THE EVENING TIMES**—Elizabeth. Democratic. The Elizabeth Printing and Publishing Company. L. T. Russell, owner and editor.
- THE REVUE**—Elizabeth. German. Weekly. E. G. Gommel, publisher.
- THE RAHWAY RECORD**—Rahway. Semi-weekly. Independent. Rahway Publishing Company, publishers. H. B. Rollinson, president and editor.
- PLAINFIELD DAILY PRESS**—Plainfield. Independent. Published by the Plainfield Press Company, J. Franklin Fort, president. Leslie R. Fort and Ralph L. Morrow, editors and managers.
- THE PLAINFIELD COURIER-NEWS**—Plainfield. Afternoon. Republican. Courier News Publishing Company. Charles Hamilton Frost, manager.
- THE SUMMIT RECORD**—Summit. Democratic. Weekly. Alfred J. Lane, editor and proprietor.
- THE SUMMIT HERALD**—Summit. Weekly, on Friday. Republican. J. W. Clift, publisher and proprietor. Fred W. Clift, editor.
- THE UNION COUNTY STANDARD**—Westfield. Weekly, on Friday. The Standard Publishing Concern. Byron M. Prugh, managing editor.
- THE CRANFORD CHRONICLE**—Weekly, on Thursday. John Alfred Potter, editor and publisher.
- THE CRANFORD CITIZEN**—Cranford. Weekly, on Thursday. Independent. James R. Warner, editor and manager.

- THE WESTFIELD LEADER**—Westfield. Weekly, on Wednesday. Independent. Westfield Leader Publishing and Printing Company, proprietors. Walter J. Lee, editor.
- THE PASSAIC VALLEY NEWS**—New Providence. Weekly, on Wednesday. Republican. Willis Fletcher Johnson, editor and publisher.
- THE REVIEW**—Roselle Park. Weekly, on Friday. Blakeny & McDevitt, managers.

WARREN COUNTY.

- BELVIDERE APOLLO**—Belvidere. Weekly, on Friday. Republican. J. Madison Drake, Jr., editor and proprietor.
- THE WARREN JOURNAL**—Belvidere. Weekly, on Friday. Democratic. Smith Bros., editors and publishers.
- HACKETTSTOWN GAZETTE**—Hackettstown. Weekly, on Friday. Democratic. Charles Rittenhouse, editor and publisher.
- WARREN REPUBLICAN**—Hackettstown. Weekly, on Friday. Republican. Curtis Bros., proprietors. George P. Curtis, editor.
- THE WASHINGTON STAR**—Washington. Weekly, on Thursday. Democratic. Charles L. Stryker, editor and proprietor.
- THE BLAIRSTOWN PRESS**—Blairstown. Weekly, on Wednesday. Independent. DeWitt C. Carter, editor and publisher.
- THE WARREN TIDINGS**—Washington. Weekly, on Wednesday. Independent. The Tidings Publishing Company. Dr. L. M. Lanning, editor.
- PHILLIPSBURG DAILY PRESS**—Phillipsburg. Daily. Independent. T. F. McPherson, manager. Elmer C. Pratt, editor.

SUMMARY.

COUNTY.	Morning.	Evening.	Weekly.	Republican.	Democratic.	Independent.	German.	Total.
Atlantic	2	1	10	7	..	6	2	13
Bergen	1	1	17	10	2	7	..	19
Burlington	1	11	3	2	7	..	12
Camden	2	15	9	2	6	1	17
Cape May.....	10	6	..	4	..	10
Cumberland	3	5	3	2	3	..	8
Essex	2	3	28	9	2	23	4	35
Gloucester	1	6	4	2	1	..	7
Hudson	5	13	2	7	9	2	18
Hunterdon	12	1	5	6	..	12
Mercer	1	1	11	2	..	11	1	13
Middlesex	5	9	2	2	10	..	14
Monmouth	1	3	26	8	9	13	..	30
Morris	1	..	14	6	3	5	..	15
Ocean	7	2	..	5	..	7
Passaic	1	5	13	2	2	9	2	19
Salem	5	2	2	1	..	5
Somerset	8	3	2	3	..	8
Sussex	4	1	2	2	..	5
Union	4	9	4	2	8	1	14
Warren	1	7	2	3	3	..	8
Total	9	36	240	88	51	142	12	289

There are 5 Sunday, 7 semi-weekly and 2 monthly papers in the State. Labor, 2; Socialist, 2, and one each as follows: Religious, College, Prohibition, Populist, Trade, Agricultural, Railroad Employes, Liquor Interests, Anti-Saloon, State Home for Boys. Ten are published in the Italian language, 3 Hungarian, 2 Holland, 2 Slavish, 2 Polish and 1 Hebrew.

NEW JERSEY PRESS ASSOCIATION.

President, D. P. Olmstead, Perth Amboy News; vice-president, J. Ward Richardson, Bridgeton Evening News; secretary, John W. Clift, Summit Herald; treasurer, W. B. R. Mason, Bound Brook Chronicle.

Executive Committee—J. D. Carpenter, Woodbury Democrat; Augustus S. Crane, Elizabeth Journal; Walter M. Dear, Jersey Journal; J. Z. Demarest, Tenafly Record; J. L. Kinmonth, Asbury Park Press; J. W. Naylor, Allentown Messenger; John Toole, Paterson Call.

THE APPROPRIATION LAW.

(For the year ending October 31st, 1914.)

CHAPTER 330.

An act making appropriations for the support of the State government and for the several public purposes for the fiscal year ending October 31st, 1914.

BE IT ENACTED *by the Senate and General Assembly of the State of New Jersey*:

1. The following sums, or so much thereof as may be necessary, be and they are appropriated out of the State fund for the respective public officers and for the several purposes herein specified, for the fiscal year ending on the 31st day of October, in the year 1914, namely:

EXECUTIVE DEPARTMENT.

For the Governor, for salary, \$10,000;

For the Secretary to the Governor, for salary, \$4,000;

For compensation for assistants in the Executive Department, \$4,800;

For blanks and stationery for the use of the Executive Department, \$1,000;

For postage, expressage and other incidental expenses for the Executive Department, \$2,000.

OFFICE OF THE COMPTROLLER.

For the Comptroller, for salary, \$6,000;

For the Deputy Comptroller, for salary, \$3,600;

For compensation for clerical services and expenses, \$8,100;

For blanks and stationery for use in the office of the Comptroller, \$1,500;

For postage, expressage and other incidental expenses for the Comptroller's office, \$1,700.

OFFICE OF THE TREASURER.

For the Treasurer, for salary, \$6,000;

For salary of Deputy Treasurer, \$4,500;

For compensation for clerical services in the office of the Treasurer, \$12,400;

For blanks and stationery for use in the office of the Treasurer, \$1,000;

For postage, expressage and other incidental expenses for the office of the Treasurer, \$850.

OFFICES OF THE STATE COMPTROLLER AND STATE TREASURER.

For the purpose of carrying out the provisions of Chapter 288 of the Laws of 1907, \$5,000.

OFFICE OF THE SECRETARY OF STATE.

For the Secretary of State, for salary, \$6,000 ;

For the Assistant Secretary of State, for salary, \$3,000 ;

For compensation for clerical services in the office of the Secretary of State, \$2,000 ;

For postage, expressage and other incidental expenses for the office of Secretary of State, \$4,000.

For blanks and stationery for use in the office of the Secretary of State, \$9,000.

For preserving old records by the Emery process, \$1,000.

For compiling the primary and general election laws, \$300.

SECRETARY OF STATE, DEPARTMENT OF MOTOR VEHICLE REGULATION AND REGISTRATION.

For salary for the Commissioner of Motor Vehicles, \$1,500.

For salary for the chief inspector, \$1,500.

For compensation for inspectors, \$17,600.

For expenses and equipment of inspectors, \$10,000

For compensation for clerical services, \$7,350.

For postage, expressage and other incidental expenses, \$4,000.

For blanks and stationery, \$5,000.

For the purchase and packing of identification marks and dies for use in connection with the same, \$19,000 ; payment of the above items in this account to be made from the receipts of the department of motor vehicle regulation and registration, pursuant to chapter 235, laws of 1909.

ATTORNEY-GENERAL'S DEPARTMENT.

For the Attorney-General, for salary, \$7,000.

For the Assistant Attorney-General, for salary, \$5,000.

For the second Assistant Attorney-General, for salary \$4,800.

For compensation and expenses of assistants employed by the Attorney-General, \$14,140.

For blanks and stationery for use in the office of the Attorney-General, \$900.

For postage, expressage and other incidental expenses for the Attorney-General's department, \$1,500.

For compensation and expenses of counsel employed by the Attorney-General in foreign States to collect taxes due from bankrupt and other insolvent corporations, \$500.

DEPARTMENT OF BANKING AND INSURANCE.

For the Commissioner of Banking and Insurance, for salary, \$6,000.

For the Deputy Commissioner of Banking and Insurance, for salary, \$3,500.

For compensation for assistants in the Department of Banking and Insurance, \$19,500.

For blanks and stationery for use in the Department of Banking and Insurance, \$5,000.

For postage, expressage and other incidental expenses for the Department of Banking and Insurance \$7,500.

For compensation of building and loan association examiners, \$22,500.

For actual and necessary traveling and incidental personal expenses of building and loan association examiners, \$5,500.

For necessary appraisals of real estate and all other incidental expenses in connection with examinations of building and loan associations, \$500.

STATE BOARD OF ASSESSORS.

For the members of the State Board of Assessors, salaries, \$10,000.

For secretary of the State Board of Assessors, for salary, \$2,500.

For compensation for clerical service in the office of the State Board of Assessors, \$9,100.

For blanks and stationery for use in the office of the State Board of Assessors, \$900.

For postage, expressage and other incidental expenses for the State Board of Assessors, \$1,100.

For compensation of local assessors and witnesses, and compensation and expenses of surveyors, pursuant to chapter 101 of the laws of 1884, \$20,000.

BOARD OF EQUALIZATION OF TAXES.

For salaries for president and four members, \$19,000.

For salary of clerk, \$2,500.

For salary of assistant clerk, \$1,500.

For additional clerical services, \$900.

For blanks and stationery for use of the Board of Equalization of Taxes, \$600.

For postage, expressage and other incidental expenses for the Board of Equalization of Taxes, \$650.

For services of expert stenographer at hearings, \$1,000.

COUNTY BOARDS OF TAXATION.

For salaries of members of the county boards of taxation, \$96,600.

PUBLIC ROADS.

For State Road Fund, pursuant to chapter 396, laws of 1912, \$450,000.

For carrying into effect the provisions of chapter 223, laws of 1912, and any supplements thereto and amendments thereof, \$100,000.

For expenses of the department, \$17,000.

For commissioner, for salary, \$5,000.

For State Highway engineer, for salary, \$4,000.

For salaries of two highway division engineers, at \$1,800 each, \$3,600.

For salaries of two division highway engineers, at \$1,500 each, \$3,000.

STATE LIBRARY

For the Librarian, for salary, \$3,000.

For compensation for assistants in the State Library, \$3,280.

For the repair, preservation and purchase of useful books for the State Library, \$3,500.

For blanks, stationery, postage, expressage and other incidental expenses for the State Library, \$500.

PUBLIC LIBRARY COMMISSION.

For the purpose of carrying into effect the provisions of chapter 62, laws of 1900; for clerical assistants, necessary traveling expenses and other expenses incurred by the commission, including the cost of conducting a summer school in library training or library institutes, and for carrying into effect the provisions of chapter 175, laws of 1898, and its supplements, providing for the establishing and maintenance of a system of traveling libraries; and for the purpose of carrying into effect the provisions of chapter 115, laws of 1906, \$10,000.

STATE BOARD OF HEALTH.

For salaries of members of the State Board of Health, pursuant to chapter 299, laws of 1908, \$7,500.

For the State Board of Health, pursuant to the provisions of chapter 68, laws of 1887, and the amendments and supplements thereto, \$24,325.

For compensation to the secretary of said board, pursuant to said chapter, \$2,500.

For expenses to be incurred pursuant to chapter 225, laws of 1886, \$2,000.

For blanks and stationery for use in the office of State Board of Health, \$2,500.

For maintenance of the bacteriological laboratory, \$9,200.

For postage required in sending to the physicians of this State the annual report of the State Board of Health and of the Bureau of Vital Statistics, \$800

For the purpose of carrying into effect the provisions of "An act to secure the purity of foods, beverages, confectionery, condiments, drugs and medicines, and to prevent deception in the distribution and sales thereof," passed at the legislative session of 1907, and amendments and supplements, and "An act to prevent deception in the sale of oleomargarine, butterine or any imitation of dairy products, and to preserve the public health," pursuant to chapter 84

of the laws of 1886, and amendments and supplements, \$24,000.

For the purpose of carrying into effect the provisions of chapter 139, laws of 1906, \$12,000.

For the purpose of carrying into effect the provisions of chapter 72, laws of 1900, and the amendments and supplements thereto, \$28,500.

For the purpose of carrying into effect the provisions of chapter 12 of the laws of 1910, \$10,000.

For the purpose of carrying into effect the provisions of chapter 189 of the laws of 1911, \$3,500.

For the purpose of carrying into effect the provisions of chapter 24 of the laws of 1912, \$3,500.

BUREAU OF STATISTICS.

For Chief of the Bureau of Statistics, for salary, \$2,500.

For the deputy chief of the Bureau of Statistics, for salary, \$2,000.

For the current expenses of the Bureau of Statistics, \$7,000.

For blanks and stationery for use in the office of the Bureau of Statistics, \$500.

STATE HOUSE COMMISSION.

For the State House Commission, for the care and safe-keeping of the State Capitol, the property therein and adjacent public grounds, and for expenses to be incurred in carrying out the provisions of chapter 339 of the laws of 1894, \$80,000.

For insurance upon State House and contents thereof, \$2,500.

For equipment of vaults for the State Treasurer, \$8,000.

For the State House Commission for the purpose of acquiring, by purchase or by condemnation, in the name of the State, lands in the city of Trenton, with buildings thereon erected, and for any necessary removals, alterations, restoration, reconstruction and furnishing of the same, and improvement of said lands, as included within chapter 242 of the laws of 1911, and any supplement thereto or amendment thereof, \$30,000.

STATE MUSEUM.

For Curator, for salary, \$1,500.

For the commission to acquire new material for the museum and for blanks, stationery and other incidental expenses, \$1,500.

GEOLOGICAL SURVEY.

For the State Geologist, for salary, \$4,000.

For services and expenses of the department of the geological survey, including the continuance of forestry in-

vestigations and expenses in connection with the publication of the reports and maps of the geological survey, \$12,500.

For salaries and expenses of archæological investigations in New Jersey and the acquisition of valuable archæological material, \$500.

For services and expenses incurred in connection with examining and testing road materials and pavements, \$5,000.

FOREST PARK RESERVATION COMMISSION.

For the use of the State Board of Forest Park Reservation Commissioners, pursuant to chapter 47, laws of 1905, including maintenance of State forest lands, \$11,500.

For the use of the State Board of Forest Park Reservation Commissioners, for the purpose of carrying out the provisions of chapter 123, laws of 1906, and chapter 74, laws of 1909, \$15,000.

For the use of the State Board of Forest Park Reservation Commissioners, for the purpose of carrying out the provisions of chapter 143, laws of 1907, \$30,000.

SUPREME COURT.

For the Chief Justice and Associate Justices of the Supreme Court, for salaries, \$109,000.

For the judges of the Circuit Court, for salaries \$63,000.

For compensation of sergeants-at-arms and criers, \$1,300.

For the payment of expenses incurred by the order of the Supreme Court pursuant to chapter 149 of the laws of 1900, \$2,500.

For blanks and stationery for use of the Chief Justice and Associate Justices of the Supreme Court, and incidental expenses, \$500.

OFFICE OF THE CLERK OF THE SUPREME COURT.

For the Clerk of the Supreme Court, for salary, \$6,000.

For compensation for clerical services in the office of the Clerk of the Supreme Court, \$18,250.

For blanks and stationery for use in the office of the Clerk of the Supreme Court, \$1,500.

For postage, expressage and other incidental expenses for the office of the Clerk of the Supreme Court, \$1,750.

COURT OF CHANCERY.

For the Chancellor, for salary, \$13,000.

For the Vice-Chancellors, for salaries, \$96,000.

For compensation of sergeants-at-arms and traveling expenses, \$6,700.

For compensation of stenographers, and for services pursuant to section 103 of chapter 158, laws of 1902, \$22,600.

For compensation and allowance of Advisory Masters, \$13,250.

For rent of rooms in Atlantic City, Jersey City, Newark and Trenton, for the use of the Chancellor, Vice-Chancellors and Advisory Masters, \$7,616.

For miscellaneous expenses in connection with such rooms, \$150.

For compensation of stenographer for the Chancellor, \$600.

For allowance for stationery for the Court of Chancery, \$500.

OFFICE OF CLERK IN CHANCERY.

For the Clerk in Chancery, for salary, \$6,000.

For compensation for clerical service in the office of the Clerk in Chancery, \$29,960.

For blanks and stationery for use in the office of the Clerk in Chancery, \$1,900.

For postage, expressage and other incidental expenses for the office of the Clerk in Chancery, \$2,500.

COURT OF ERRORS AND APPEALS.

For compensation of judges of the Court of Errors and Appeals, \$21,000.

For compensation of officers of the Court of Errors and Appeals, \$1,750.

For furnishing printed or typewritten copies of draft opinions under the direction of the presiding judge, \$1,000.

COURT OF PARDONS.

For compensation for judges of Court of Pardons, \$2,000.

For compensation of subordinate officers and incidental expenses, \$1,000.

COURT EXPENSES.

For compensation of judges of the Court of Common Pleas, pursuant to section 49, chapter 149 of the laws of 1900, \$1,000.

LAW AND EQUITY REPORTS.

For the publication of the Chancery reports, \$5,000.

For the publication of the law reports, \$5,000.

For salary of Chancery reporter, \$500.

For salary of Supreme Court reporter, \$500.

For binding Chancery and law reports, \$800.

STENOGRAPHIC REPORTERS.

For amount to be refunded to various counties in this State for salaries of stenographic reporters appointed by the Justices of the Supreme Court, pursuant to chapter 81 of the laws of 1901, \$14,800.

NATIONAL GUARD.

For expenses for division, brigade and regimental headquarters, \$4,000.

For allowances for two batteries of artillery, \$2,000 each, \$4,000.

For allowance for two troops of cavalry, at \$2,000 each, including rent of armory, \$4,000.

For allowances for sixty companies of infantry, at \$500 each, \$30,000.

For allowance for one signal and telegraph corps, \$2,000.

For transportation for battalion drills, inspections, parades, and for pay and expenses of inspecting officers, \$5,000.

For compensation of officers and employees, and expenses incurred in connection with rifle practice, \$9,500.

For pay of officers and enlisted men, and expenses in connection with the annual encampment, \$60,000.

For compensation of the superintendent and employees, and for forage, fuel and maintenance of the State Camp Grounds, \$10,000.

For fuel, light and maintenance of the State Arsenal, \$1,500.

For expenses of military boards and courts-martial, \$1,200.

For transportation of disabled soldiers of the late rebellion and the Spanish-American war, \$30.

For maintaining, heating and lighting regimental armories at Jersey City, Camden, Newark, Paterson and Trenton, at \$4,500 each, \$22,500.

For maintaining, heating and lighting battery troop and battalion armories at Newark, East Orange, Camden, Elizabeth, Red Bank and Orange, \$18,000.

For maintaining, heating and lighting company armories at Somerville, Hackensack and Bridgeton, \$1,800 each, \$5,400.

For insuring regimental armories, buildings at the State Camp Grounds at Sea Girt, the State Arsenal and all public military stores, \$3,000.

For horse allowance to officers required to be mounted for duty at annual encampment, \$3,200.

For ordnance stores, uniforms, clothing, camp and garrison equipage, freight and expressage and miscellaneous supplies, \$8,000.

For allowances for uniforms and equipments for officers of regiments, troops, batteries, companies, signal corps, and the naval reserve, as provided in section 127 of "An act concerning the militia of the State," approved May 16th, 1906, \$6,500.

For horse allowance to mounted organizations providing horses for State service, at \$50 per horse per annum, \$3,900.

For construction of armory for Battery A, Field Artillery, East Orange, pursuant to chapter 224, laws of 1909, \$25,000.

For construction of armory for the Second Battalion, Second Regiment, Elizabeth, pursuant to chapter 170, laws of 1910, \$25,000.

For construction of armory for Battery B, Field Artillery, Camden, pursuant to chapter 20, laws of 1910, \$25,000.

For traveling expenses of United States Army officer detailed to the State by the War Department as Instructor-Inspector of the National Guard, \$600.

For pay of clerk attached to Division Headquarters, \$600.

For construction of armory for First Battalion, Fifth Regiment, at Orange, pursuant to chapter 45, laws of 1911, \$25,000.

For construction of armory for Second Troop Cavalry, at Red Bank, pursuant to chapter 165, laws of 1906, \$25,000.

For construction of armory for Company H, Third Regiment, at Asbury Park, pursuant to chapter 127, laws of 1911, \$25,000.

For construction of armory for Company H, Second Regiment, at New Brunswick, pursuant to chapter 106, laws of 1912, \$25,000.

For furnishing and equipping armory for Battery B, Field Artillery, Camden, \$5,000.

For extraordinary repairs, alterations and additions required for the preservation and equipment of regimental armories, as follows:

Newark Armory, First Regiment, \$2,000.

Trenton Armory, Second Infantry, \$500.

Elizabeth Armory, Second Infantry, \$5,000.

Camden Armory, Third Infantry, \$2,500.

Jersey City Armory, Third Infantry, \$4,000.

Paterson Armory, Fifth Infantry, \$900.

NAVAL RESERVE.

First battalion, in lieu of company allowances, \$1,500.

For battalion headquarters, \$300.

For pay of shipkeeper, maintenance and expenses, \$6,500.

For pay and expenses of officers and men on annual cruise and practice cruises, \$4,800.

Second battalion, in lieu of company allowances, \$1,500

For battalion headquarters, \$300.

For pay of shipkeeper, maintenance and expenses \$6,500.

For pay and expenses of officers and men on annual cruise and practice cruises, \$4,800.

ADJUTANT-GENERAL'S DEPARTMENT.

For the Adjutant-General, for salary, \$2,500.

For compensation for clerical service in the Adjutant-General's office, \$7,620.

For blanks and stationery for use in the Adjutant-General's office, \$1,500.

For postage, expressage and other incidental expenses for the Adjutant-General's office, \$1,000.

For annual dues to Interstate National Guard Association for the year 1913, \$50.

For printing, binding and distributing the annual report of the proceedings of the Department of New Jersey, Grand Army of the Republic, \$500.

For clerical services and expenses incident to the compilation of the roster of officers and enlisted men of New Jersey in the Revolutionary and other wars, at Trenton, New Jersey, and elsewhere, \$2,500.

For the purpose of carrying out the provisions of Joint Resolution No. 2, approved March 17th, 1909, providing for the Civil War veteran medal, \$100.

QUARTERMASTER-GENERAL'S DEPARTMENT.

For the Quartermaster-General, for salary, \$2,500.

For compensation for assistants in the department of the Quartermaster-General, namely:

For chief clerk, for salary, \$2,500.

For clerks, for salaries, \$3,600.

For military storekeeper, for salary, \$1,200.

For carpenter, machinist and to persons having in charge accoutrements, et cetera, cleaning arms, et cetera, teamster and laborer, for salaries, \$4,903.75.

For blanks and stationery for use in Quartermaster-General's Department, \$500.

For postage, expressage and other incidental expenses for the Quartermaster-General's Department, \$450.

COLLATERAL INHERITANCE TAX.

For Surrogate's fees, appraisers' compensation and expenses, legal and other disbursements, and for the purpose of carrying out the provisions of the collateral inheritance laws, \$40,000.

There is hereby appropriated the unexpended balance remaining in the State Treasury at the close of the fiscal year ending October 31st, 1913, of the amount appropriated in paragraph 2, item No. 34, in the annual appropriation act for the fiscal year ending October 31st, 1913, for the repayment of collateral inheritance taxes paid, as assessed under the collateral inheritance tax act and to the refund of which the estates having made payment may be entitled under the decision of the Court of Errors and Appeals of this State, rendered July 8th, 1910, *In re Dixon vs. Russell* (Collard estate), also those estates which having made payment may be entitled to refund under the decision of the Supreme Court, *In re Moss vs. Edwards*, rendered July 17th, 1912 (John L. Foote estate), provided the application for such repayment shall be made within two (2) years from the date of payment of such tax. Payment of such claims shall be made only when proven in form, manner and substance to the satisfaction of the State Comptroller and approved by the Attorney-General of this State.

DEPARTMENT OF LABOR.

- For the commissioner, for salary, \$6,000.
- For the assistant commissioner, for salary, \$3,000.
- For nineteen inspectors, for salaries, \$31,500.
- For department clerks, for services, \$7,500.
- For printing, postage, expressage and other incidental expenses, \$10,000.
- For expenses of commissioner, assistant commissioner and inspectors, \$13,000.
- For salaries of expert assistants, \$7,000.

DEPARTMENT OF CHARITIES AND CORRECTIONS.

- For salary of commissioner, \$4,000.
- For salary of assistant (architect), \$3,600.
- For salaries of draughtsmen, \$6,500.
- For allowance for clerical service, \$5,340.
- For traveling expenses of commissioner and assistants, \$1,200.
- For blanks, stationery, postage, et cetera, \$1,600.
- For research work, \$2,000.
- For salaries and expenses of two regular inspectors, and extra as needed, \$4,800.
- For services of engineers, surveyors and other technical services as needed, \$3,000.

STATE BOARD OF TENEMENT HOUSE SUPERVISION.

- For rent of offices, \$2,500.
- For printing and stationery, \$800.
- For clerical service and stenographer, \$4,200.
- For salary of architect and plan examiner, \$1,800.
- For twenty-nine inspectors, \$1,200 each, \$34,800.
- For assistant plan examiner, \$1,350.
- For salaries of six clerks, \$8,100.
- For secretary and executive officer, \$3,000.
- For incidentals, postage and expressage, \$2,000.
- For inspectors' expenses, \$4,000.
- For traveling expenses of executive officer and plan examiners, \$400.
- For expenses of members of the Board of Tenement House Supervision, \$500.
- For office furnishings and supplies, \$300.

CIVIL SERVICE COMMISSION.

- For salaries and expenses of the Civil Service Commission, \$40,000.
- For salaries and expenses in carrying out the provisions of chapter 183, laws of 1911, \$8,000.
- For additional allowance for salaries and expenses in carrying out the provisions of chapter 183, laws of 1911,

to be paid to Charles F. Holcombe, in monthly instalments, in addition to the salary now paid him by the Civil Service Commission, in relation to said act, \$450.

BOARD OF PUBLIC UTILITY COMMISSIONERS.

For salaries and expenses of the Board of Public Utility Commissioners, \$125,000.

DEPARTMENT OF PUBLIC REPORTS.

For salary of Commissioner of Public Reports, \$2,000.

For salary of clerk, \$600.

For blanks and stationery for use of the department, \$25.

For postage, expressage and other incidental expenses for the department, \$25.

STATE WATER-SUPPLY COMMISSION.

For salaries of commissioners, \$12,500.

For salary of secretary, \$2,500.

For salary of stenographer, blanks, stationery, postage and other incidental expenses of the commission, \$1,500.

For expenses incurred in connection with new or additional water supplies, \$1,000.

For engineers, inspectors, field work, et cetera, \$3,000.

DEPARTMENT OF INLAND WATERWAYS.

For the purpose of carrying out the provisions of chapter 83, laws of 1908, \$25,000.

For the purpose of carrying out the provisions of chapter 213, laws of 1911, \$30,000.

For salary of the Commissioner of Inland Waterways, pursuant to chapter 15, laws of 1908, \$2,000.

DEPARTMENT OF ACCOUNTS.

For salary of Auditor of Accounts, \$3,000.

For salaries of three assistants, \$2,000 each, \$6,000.

For salary of stenographer, \$600.

For traveling expenses of auditor and three assistants, and incidental office expenses, \$900.

The above items in this account, excepting the first item, are to be transferred to the office of the Comptroller, provided, such transfer is authorized by enactment of the present Legislature.

EMPLOYERS' LIABILITY COMMISSION.

For expenses of the Employers' Liability Commission, pursuant to chapter 241, laws of 1911, \$3,500.

The above item to be transferred to the Department of Labor, provided, same is authorized by enactment of the present Legislature.

DEPARTMENT OF WEIGHTS AND MEASURES.

For salaries and expenses of the Department of Weights and Measures, pursuant to chapter 201, laws of 1911, \$12,500.

STATE BOARD OF EDUCATION.

For necessary expenses of the State Board of Education, \$3,000.

COMMISSIONER OF EDUCATION.

For salary of commissioner, \$10,000.

For salaries of four assistants, \$18,000.

For clerical services, \$16,000.

For salary of inspector of buildings, \$2,000.

For salary of inspector of accounts, \$2,000.

For blanks and stationery, \$9,000.

For incidental expenses, \$8,000.

For 2,500 copies of the Manual of the Legislature of New Jersey, \$2,500; provided, manuals are furnished for school use only, all public schools to be included in the distribution.

The moneys in this item appropriated shall be deducted in the same manner as the moneys heretofore appropriated to the Superintendent of Public Instruction are required to be deducted pursuant to chapter 65 of the laws of 1909.

STATE NORMAL SCHOOL AT TRENTON.

For the support of the State Normal School at Trenton, \$70,000.

For necessary repairs to the grounds, buildings and furniture, and for keeping the same insured, \$12,000; payments under this account to be made pursuant to chapter 65, laws of 1909.

STATE NORMAL SCHOOL AT MONTCLAIR.

For support of the State Normal School at Montclair, \$56,289.

For necessary improvements and repairs to the grounds, buildings and furniture, and for keeping the same insured, \$3,000; payments under this account to be made pursuant to chapter 65, laws of 1909.

STATE NORMAL SCHOOL AT NEWARK.

For support of the State Normal School at Newark, \$43,600.

NEW JERSEY SCHOOL FOR THE DEAF.

For the New Jersey School for the Deaf, for the teaching, maintenance and clothing of pupils taught therein, for purchase and repair of furniture, school apparatus and other appliances, for making needed improvements and repairs in the buildings and grounds, for insurance thereof,

and for maintaining the system of manual and industrial education in said school, \$65,000; payment to be made pursuant to chapter 65, laws of 1909.

MANUAL TRAINING AND INDUSTRIAL SCHOOL FOR COLORED YOUTH.

For maintenance of the Manual Training and Industrial School for Colored Youth, \$21,000; payment to be made pursuant to chapter 65, laws of 1909.

COUNTY SUPERINTENDENTS.

For county superintendents of schools, for salaries, \$63,000; payment to be made pursuant to chapter 65, laws of 1909.

STATE BOARD OF EXAMINERS.

For expenses incurred by the State Board of Examiners, \$10,500.

INDUSTRIAL EDUCATION.

For payments to schools established for industrial education, pursuant to chapter 78, laws of 1909, \$30,000.

For payments to schools for manual training, \$150,000.

FREE SCHOOL LIBRARIES.

For the formation of libraries in the free public schools of the State, \$7,000.

PRACTICE TEACHING.

For extra compensation to the teachers in the various school districts in the State, for training the pupils in the State Normal School at Trenton in the art of teaching, \$5,000.

For extra compensation to the teachers in the various school districts in the State, for training the pupils in the State Normal School at Montclair in the art of teaching, \$6,000.

EVENING SCHOOL FOR FOREIGN-BORN RESIDENTS.

For the purpose of carrying out the provisions of an act entitled "An act providing for the establishment of evening schools for foreign-born residents in the State of New Jersey," approved April 11th, 1907, \$6,500; payment to be made pursuant to chapter 65, laws of 1909.

TEACHERS' RETIREMENT FUND.

To the board of trustees, for payment of expenses incurred in connection with the administration of the teachers' retirement fund, pursuant to chapter 139, laws of 1907, \$5,500.

To the State Treasurer, for expenses incurred in con-

nection with the fund, pursuant to said chapter, as follows:

For clerical services, \$2,600.

For blanks, stationery, postage, expressage, et cetera, \$500.

TEACHERS' INSTITUTES.

For expenses of teachers' institutes, \$4,000.

TEACHERS' LIBRARIES.

For the establishment and maintenance of libraries for use of teachers, \$200.

SUMMER COURSES IN AGRICULTURE, ETC.

For the purpose of carrying out the provisions of Assembly bill number 669, \$8,000; provided said bill becomes a law, payment to be made as provided by chapter 65, laws of 1909.

BUREAU OF SHELL FISHERIES.

For the chief of the bureau, for salary, \$1,800.

For salary of stenographer, \$600.

For blanks, stationery and other incidental expenses, \$600.

STATE OYSTER COMMISSION.

For the better regulation and control of the taking, planting and cultivating of oysters on the lands lying under the tide waters of the Delaware river, Delaware bay, Maurice river cove and Raritan bay, in the State of New Jersey, \$13,000.

For the protection of the natural seed oyster grounds on lands lying under the tidal waters of the Delaware river and Delaware bay, north of "southwest line," in the State of New Jersey, \$4,000.

For expenses of surveying and mapping lands to be leased for oyster culture under the tidal waters of the Delaware river, Delaware bay, Maurice river cove and Raritan bay, in the State of New Jersey, \$800.

STATE OYSTER COMMISSION FOR THE DISTRICT OF ATLANTIC COUNTY.

For the commissioners, for salaries, \$900.

For the superintendent, for salary, \$1,000.

For patrol service, \$2,200.

For incidental expenses, \$300.

For surveys, \$150.

STATE OYSTER COMMISSION FOR THE DISTRICT OF OCEAN COUNTY.

For the commissioners, for salaries, \$750.

For the superintendent, for salary, \$1,000.

For patrol service, \$1,000.

For incidental expenses, \$400; provided all bills are approved by the Governor.

For office rent, \$50

STATE HOSPITALS.

For traveling expenses of managers, \$800.

For expenses in transferring insane convicts, \$200.

For medical examination of insane convicts, \$300.

STATE HOSPITAL AT MORRIS PLAINS.

For maintenance of county patients, at the rate of \$2 per week; for support and clothing of insane convicts, at the rate of \$5 per week for each insane convict; and support and clothing of indigent patients, at the rate of \$4 per week, \$351,000.

For salaries of officers, \$23,000.

For appraisalment of personal property, \$200.

For insurance, premiums, \$4,000.

For furnishings for addition to female nurses' cottage, \$1,400.

For painting materials, \$3,000.

For storehouse and equipment, \$15,000.

For equipment of workshops, \$3,500.

For rebuilding of summer houses \$2,800.

For glass recreation pavilion (men's side and women's side), \$9,000.

For expense account for research work by physicians, \$800.

To continue eugenic field work, \$2,000.

STATE HOSPITAL AT TRENTON.

For maintenance of county patients, at the rate of \$2 per week; for support and clothing of insane convicts at the rate of \$5 per week for each insane convict; and support and clothing of indigent patients, at the rate of \$4 per week, \$186,576.

For salaries of officers, \$17,700.

For appraisalment of personal property, \$200.

For research work, \$2,500.

For laboratory supplies and apparatus, \$1,000.

For the erection of a house of detention for convict or criminal insane, pursuant to chapter 261, laws of 1911, \$50,000.

For steam radiators, piping, plumbing, et cetera, \$10,000.

For X-ray apparatus, \$2,000.

COUNTY LUNATIC ASYLUMS.

For the support of county patients in the Essex county lunatic asylum, \$160,000.

In the Hudson county lunatic asylum, \$75,000.

- In the Camden county lunatic asylum, \$24,000.
- In the Burlington county lunatic asylum, \$16,200.
- In the Passaic county lunatic asylum, \$4,000.
- In the Gloucester county lunatic asylum, \$1,000.
- In the Cumberland county lunatic asylum, \$13,000.
- In the Salem county lunatic asylum, \$1,000.
- In the Atlantic county lunatic asylum, \$11,000.

STATE PRISON.

For maintenance of the State Prison and maintenance of the convicts, \$100,000.

For maintenance of principal keeper and resident physician, pursuant to chapters 163 and 244, of the laws of 1906, \$1,800.

For furniture, appliances and repairs of State Prison, \$12,000.

For the principal keeper, for salary, \$3,500. .

For the supervisor, for salary, \$3,000.

For the physicians, deputy keepers and employees, for salary, \$112,000.

For the six inspectors, for salaries, \$3,000.

For the keeper, for payments to discharged convicts, \$6,000.

For teacher and moral instructor to the convicts in the State Prison, for salary, \$1,200.

For traveling and other necessary expenses incurred by the parole agent, pursuant to chapter 232, laws of 1905, \$700.

For maintenance of the electrocution plant, pursuant to the provisions of chapter 79, laws of 1906, and acts amendatory thereto, \$6,000.

For the maintenance of a school in the State Prison, pursuant to chapter 65, laws of 1907, \$1,600.

For bureau of identification, \$200.

The following sums are appropriated, provided necessary legislation is enacted authorizing the securing of a farm for the working of prisoners committed to the State Prison:

For buildings, \$10,000.

For provision and furniture, \$2,000.

NEW JERSEY REFORMATORY.

For traveling and other official expenses of commissioners, \$500.

For the superintendent, for salary, \$4,000.

For the subordinate officers and employees, for salaries, \$65,000.

For maintenance, \$60,000.

For furniture, appliances and repairs (including industrial departments), \$18,000.

For the superintendent, for payments to discharged inmates and recapturing escapes, \$3,500.

For traveling expenses of parole officers, \$1,500.

For fuel and water, \$15,000.

For farm live stock, implements, et cetera, \$1,000.

For rent of house for superintendent, \$660.

For traveling expenses for superintendent when on official business, \$200.

For materials for foundry building, \$5,000.

For trees and shrubbery, \$300.

STATE HOME FOR BOYS.

For the trustees of the New Jersey State Home for Boys, \$104,000.

For the trustees of said home, for expenses incurred by them in the discharge of their duties, \$200.

For repairs to the buildings and grounds, \$6,000.

STATE HOME FOR GIRLS.

For the trustees of the New Jersey State Home for Girls, for the support and necessary repairs to the home, \$80,000.

For the trustees of said home, for expenses incurred in the discharge of their duties, \$500.

For salaries of two parole officers, \$1,400.

For traveling expenses of the parole officers, \$600.

For fire insurance premiums, \$414.

For a hospital fund, \$600.

For research work, \$1,000.

For manual training teacher, tools, et cetera, \$500.

For repairs to buildings, et cetera, \$1,000.

For furnishings for hospital, \$1,500.

VILLAGE FOR EPILEPTICS.

For expenses of managers, \$600.

For salaries of officers, \$12,000.

For maintenance, including fuel and light, \$110,000.

For repairs and improvements, \$8,000.

For trees and shrubbery, \$500.

For furniture and equipment, \$6,000.

For buildings for patients, \$75,000.

For cottage for patients, \$35,000.

SANATORIUM FOR TUBERCULOUS DISEASES:

For maintenance, \$100,000.

For construction of an infirmary building and laboratory, \$20,000.

For construction of a cow barn, \$12,000.

For purchase of cows, \$4,500.

BLIND AND FEEBLE-MINDED.

For clothing, maintenance, support, and instruction of the blind persons, inhabitants of this State, \$20,000.

For clothing, maintenance, support and instruction of the feeble-minded persons, inhabitants of this State, \$90,000.

For housing, care and maintenance of feeble-minded children, including feeble-minded blind and other special cases, \$5,400, at a per capita not to exceed \$400 per annum.

For maintenance, support and instruction of feeble-minded women, \$61,000.

HOME FOR FEEBLE-MINDED WOMEN—VINELAND.

For research work, \$1,000.

For fire insurance premiums, \$780.

STATE REFORMATORY FOR WOMEN.

For salaries of officers and employees, \$3,600.

For maintenance, \$6,000.

For insurance, \$500.

For extra help and miscellaneous expenses, \$1,000.

For fertilizers, \$900.

For seeds and plants for crops, \$250.

For maintenance of live stock, \$1,900.

For wages and board of three men, \$1,800.

For horse-shoeing and repairs to wagons, harness, etc., \$500.

For renewal of live stock, \$300.

For cottage to contain thirty girls, \$25,000.

For building roads, gutters, etc., \$3,500.

STATE BOARD OF CHILDREN'S GUARDIANS.

To the State Board of Children's Guardians, for expenses, \$16,328.38.

COMMISSION FOR AMELIORATING THE CONDITION OF THE BLIND.

For the purpose of carrying out the provisions of chapter 136, laws of 1909, \$7,500.

BOARD OF EXAMINERS OF FEEBLE-MINDED, EPILEPTICS, CRIMINALS AND OTHER DEFECTIVES.

For expenses incurred in carrying into effect the provisions of chapter 190, laws of 1911, \$500.

NEW JERSEY HOME FOR DISABLED SOLDIERS, SAILORS, MARINES AND THEIR WIVES AND FOR THEIR WIDOWS, AT VINELAND.

For salary of commandant, \$1,500.

For salary of adjutant, \$1,000.

For salaries of assistants, \$15,000.

For maintenance and all other expenses, \$67,375.

For fire insurance premiums, \$177.50.

For traveling expenses of the Board of Managers, \$300.

HOME FOR DISABLED SOLDIERS AT KEARNY.

For the support of the New Jersey Home for Disabled Soldiers at Kearny, and for the chaplain thereof, \$55,000.

SOLDIERS' STATE PAY.

For claims of volunteers in the Civil War, for State pay, pursuant to chapter 13 of the laws of 1861, \$100.

STATE BOARD OF AGRICULTURE.

For the State Board of Agriculture, \$11,000.

For the State Board of Agriculture, for the purpose of carrying out the provisions of an act to prevent the introduction into and spread of injurious insects in New Jersey, to provide a method for compelling their destruction, to create the office of State Entomologist, to authorize the inspection of nurseries and to provide for certificates of inspection, \$7,000.

For the purpose of carrying out the provisions of chapter 54, laws of 1911, \$5,000.

For the purpose of carrying out the provisions of chapter 60, laws of 1911, \$2,000.

TUBERCULOSIS COMMISSION.

For expenses and payments by the State Tuberculosis Commission, \$50,000.

STATE AGRICULTURAL COLLEGE.

To the treasurer of Rutgers College, to pay the State Agricultural College for the benefit of agriculture and the mechanic arts, pursuant to chapter 90 of the laws of 1905, and amendments thereto, \$30,000, payment to be made pursuant to chapter 65, laws of 1909.

For salaries, supplies and all other expenses for the maintenance of short courses in practical and scientific agriculture, pursuant to chapter 55 of the laws of 1905, and chapter 43 of the laws of 1907, \$20,000.

For the purpose of carrying into effect the provisions of "An act to provide for the establishment of a course in practical and scientific instruction in the art of clay working and ceramics in the State Agricultural College," approved March 17th, 1902, and a supplement approved March 14th, 1907, being chapter 7, laws of 1907, \$5,000.

For furnishing and equipping the agricultural building, \$20,000.

For furnishing and equipping the department of bacteriology, biology and botany, \$7,500.

For reference books and periodicals, \$2,000.

For maintenance and development of college farm grounds, \$3,000.

AGRICULTURAL EXPERIMENT STATION.

For salaries and expenses of the Agricultural Experiment Station, \$25,000.

For printing bulletins of the Agricultural Experiment Station, \$3,000.

For expenses incurred by the New Jersey Agricultural Experiment Station in carrying out the provisions of "An act concerning the regulation of the sale of concentrated commercial feeding stuffs," \$3,000.

For the purpose of carrying out the provisions of "An act to provide for locating and abolishing mosquito-breeding salt-marsh areas within the State, for assistance in dealing with certain inland breeding places, and appropriating money to carry its provisions into effect," approved April 20th, 1906, \$15,000.

For scientific investigation of oyster propagation, pursuant to chapter 187, laws of 1907, \$900.

For the maintenance and operation of the department of poultry husbandry, pursuant to chapter 52, laws of 1911, \$3,000.

For the purpose of carrying into effect the provisions of chapter 157 of the laws of 1912, \$2,000.

For the purpose of maintaining and carrying on experimental work in floriculture, pursuant to chapter 130, laws of 1911, \$3,000.

For expenses incurred in carrying out the provisions of chapter 89, laws of 1912, \$1,000.

For repairs and improvements in experiment station building, \$1,500.

All fees and receipts of the experiment station received under the provisions of chapters 218, and 179, laws of 1912, are hereby appropriated for the uses and purposes expressed by said chapters.

LIVE STOCK COMMISSION.

For the purpose of carrying out the provisions of chapter 56 and chapter 212, laws of 1908, \$10,000.

AGRICULTURAL COLLEGE FUND.

To the treasurer of Rutgers College, for interest on \$116,000, certificates of indebtedness of the State of New Jersey, due January 1st and July 1st, 1914, pursuant to the provisions of chapter 135 of the laws of 1896, \$5,800.

BOARD OF VISITORS TO THE AGRICULTURAL COLLEGE OF NEW JERSEY.

For the Board of Visitors to the Agricultural College of New Jersey, for personal expenses incurred pursuant to chapter 365 of the laws of 1873, \$50.

For advertising pursuant to chapter 9 of the laws of 1879, \$90.

STATE HORTICULTURAL SOCIETY.

To the treasurer of the New Jersey State Horticultural Society, pursuant to chapter 141, laws of 1911, \$2,000.

STATE SCHOOL TAX.

For the purpose of reducing the State school tax to be assessed for the year 1914, \$100,000.

EMERGENCY.

For the Governor, to enable him to meet any emergency requiring the expenditure of money not otherwise appropriated, and to cover any incidental expense of commissioners appointed by him under statute or in his discretion, the sum of \$10,000.

REFUNDING TAXES ON MISCELLANEOUS CORPORATIONS.

For taxes improperly levied upon or paid by corporations, to be refunded, pursuant to law, \$1,000.

STATE BOARD OF CANVASSERS.

For per diem allowance of \$10 to each member of the Board of State Canvassers, and incidental expenses connected therewith, \$500.

REFUND OF RAILROAD TAX.

The Comptroller of the Treasury is hereby authorized and empowered to adjust and repay any overpayment of tax assessed and penalty thereon for any year, pursuant to chapter 288, laws of 1888, and the acts amendatory thereof and supplementary thereto, made by any railroad and canal company, and the State Treasurer is directed to pay warrants therefor issued by the Comptroller, said payments shall be deducted from the amount originally paid into and remaining undistributed in the treasury of the State, and the amount of money necessary for such purpose as ascertained is hereby appropriated.

LEGISLATURE.

For compensation of Senators and members of the General Assembly, \$40,833.32.

For compensation of officers and employes of the Legislature, \$47,250.

For stationery for use of the legislative session, pursuant to chapter 208 of the laws of 1868, \$400.

For manuals of the Legislature of New Jersey, \$2,000.

For indexing the journal of the Senate and minutes of the executive sessions and the minutes of the House of Assembly, and other incidental and contingent expenses of the Legislature, \$7,000.

For toilet and other necessary supplies for use at the legislative session to be furnished by the State House Commission, \$800.

ADVERTISING.

For advertising proclamations issued by the Governor, notices of the Attorney-General in relation to delinquent miscellaneous corporations, and notices of the Comptroller in regard to public printing, et cetera, \$3,500.

PRINTING.

For printing and binding public documents, \$65,000.

For compensation of an expert printer for services in preparation of specification for bids, supervision of work, examination of bills, and such other duties as may by law be imposed upon him, \$900.

For preparing index of session laws, \$100.

For printing and circulation of the laws, \$10,000.

PRESERVATION OF RECORDS.

For the purpose of publishing and completing the early records of this State, known as "New Jersey Archives," \$3,000.

MONMOUTH BATTLE MONUMENT.

For the commission having in charge the Monmouth Battle Monument and grounds, pursuant to chapter 118 of the laws of 1886, \$500.

TRENTON BATTLE MONUMENT.

For the Trenton Battle Monument Association, for the purpose of keeping said property in good condition and repair, \$500.

PENSIONS.

For amount required to pay pensions, pursuant to various acts relative thereto irrespective of any provision therein that pensions shall be made in the appropriation or tax levy for the department of the public service from which the pensioner shall be so retired, \$12,244.

JUDICIAL RETIREMENT FUND.

For the purpose of carrying out the provisions of chapter 313, laws of 1908, and chapter 185, laws of 1911, \$10,333.33.

FOR THE PERSONAL ATTENTION OF

ANNUITY FOR WIDOWS OF GOVERNORS.

For the purpose of carrying into effect the provisions of chapter 146 of the laws of 1912, \$4,800.

WASHINGTON ASSOCIATION OF NEW JERSEY.

For trustees of the Washington Association of New Jersey, pursuant to chapter 309, laws of 1874, \$2,500.

COMMISSIONERS OF THE PALISADES INTERSTATE PARK.

For expenses incurred by the Commissioners of the Palisades Interstate Park, \$2,500; said expenses to be approved by the Governor.

MORRIS CANAL INVESTIGATION COMMITTEE.

For expenses incurred by the committee appointed pursuant to Joint Resolution No. 10, passed April 12th, 1912, \$5,000.

RIPARIAN COMMISSION.

For salaries of Riparian Commissioners, \$6,000.

For salaries and expenses incurred in the prosecution of the work of the commissioners, \$9,260.

INSPECTION OF POWER VESSELS.

For salary of chief inspector, \$600.

For expenses of chief inspector, \$375.

For salary and expenses of assistant inspector, \$750.

For expenses of maintaining office at Lake Hopatcong for registration of boats, et cetera, pursuant to chapter 7, laws of 1910, \$500.

HEALTH OFFICERS OF THE PORT OF PERTH AMBOY.

For salary of the health officer of the port of Perth Amboy, pursuant to chapter 328, laws of 1906, \$1,000.

For salary of the deputy health officer of the port of Perth Amboy, pursuant to said chapter, \$250.

OBSTRUCTIONS TO NAVIGATION.

For expenses incurred in removing any boat, barge or scow stranded or sunk in any of the navigable rivers of this State, \$200.

BODIES THROWN UPON SHORES OF THE STATE BY SHIPWRECK.

For expenses incurred in viewing bodies cast upon shores by shipwreck, \$100.

BURIAL GROUNDS.

For the care and maintenance of burial grounds purchased by the State, pursuant to chapter 171, laws of 1898, \$75.00.

STATE CHARITIES AID ASSOCIATION.

For expenses of the association, pursuant to chapter 120, laws of 1892, \$600.

SHARK RIVER INLET, MONMOUTH COUNTY.

For the purpose of carrying into effect the provisions of chapter 130, laws of 1912, and supplement thereto, \$15,000, said appropriation to be in addition to that heretofore made for the same purpose and to be used in connection therewith as though the same were included in one appropriation and a contract for said work may be let for an amount not exceeding the total amount available from all sources; said contract, however, to provide that no right of payment shall be hereby created in excess of the amount actually available for payment as the appropriations become effective.

COMMISSION TO INVESTIGATE PORT CONDITIONS.

For expenses incurred by commissioners appointed pursuant to Joint Resolution No. 3, approved March 29th, 1911, \$10,800.

WASHINGTON ROCK PARK COMMISSION.

For the purpose of carrying into effect the provisions of chapter 141 of the laws of 1913, \$5,000.

BOARD OF FISH AND GAME COMMISSIONERS. GAME FARM AND FISH HATCHERY.

For the completion of the game farm on the site purchased in Ocean county and the fish hatchery on the site purchased in Warren county, including pools, ponds and lakes, dams, spring house, ice house, lodge house at entrance and iron gate, grading roads and macadamizing same and building tenant house, dwellings, storm channel, fences, sewerage system, machinery and tools, water system, pumping plant, auto truck, breeding pens and other incidental expenses, \$50,000.

NEW JERSEY INTERSTATE BRIDGE AND TUNNEL COMMISSION.

For expenses of the commission appointed pursuant to Joint Resolution No. 4, approved March 21st, 1912, \$17,500.

COMMISSION ON OLD AGE INSURANCE AND PENSIONS.

For expenses incurred by the commission appointed pursuant to chapter 198, laws of 1911, \$600.

COMMISSION UPON REORGANIZATION AND CONSOLIDATION OF INTER-RELATED DEPARTMENTS OF STATE.

For the purpose of carrying into effect the provisions of Joint Resolution No. 6, approved April 1st, 1912, \$4,000.

SAN FRANCISCO EXPOSITION COMMISSION.

To the San Francisco Exposition Commission, for the uses and purposes expressed in chapter 25, laws of 1912, and any amendment thereof or supplement thereto, \$75,000.

INSURANCE FUND.

For the purpose of carrying into effect the provisions of chapter 123, laws of 1913, \$50,000.

CONFERENCE COMMISSIONERS ON MOTOR VEHICLE LAW.

For the purpose of carrying into effect the provisions of Joint Resolution No. 2, approved February 25th, 1913, \$3,000.

MAJOR-GENERAL PHILIP KEARNY STATUE.

For the purpose of carrying into effect the provisions of Joint Resolution No. 4, approved March 27th, 1913, \$6,000.

PRISON LABOR COMMISSION.

For the purchase of a quarry, \$12,500.

For stenographer and clerk hire, \$1,500.

For printing, postage, expressage and other incidental expenses, \$500.

For expenses of commissioners, \$1,500.

COMMISSION TO INVESTIGATE THE METHOD OF MAKING ASSESSMENT OF TAXES.

For expenses of the commission appointed pursuant to Joint Resolution No. 7, approved April 1st, 1912, \$2,000; provided said commission is continued by enactment of the present Legislature.

For John F. Conover, covering damages to oyster grounds leased from the State, providing the act authorizing same becomes a law, \$3,500.

COMMISSION ON THE CARE OF MENTAL DEFECTIVES.

For expenses incurred by the commission appointed pursuant to Senate Joint Resolution No. 4, \$2,500; provided said resolution becomes a law.

2. The following sums are hereby appropriated out of the income of the school fund for the purposes specified for the fiscal year ending on the 31st day of October, in the year 1914.

FREE PUBLIC SCHOOLS.

For the support of free public schools, \$250,000.

PREMIUMS AND ACCRUED INTEREST.

There shall be paid from the income of the school fund such sums required to pay premiums and accrued interest on bonds purchased by the trustees for the support of public schools.

SCHOOL FUND EXPENSES.

For necessary legal and other expenses incurred by or under the direction of the trustees for the support of public schools in the investment and protection of the school fund, and in the collection of the income thereof, \$4,000.

3. Before any building or buildings shall be commenced or work undertaken, for the cost of which money is appropriated by this act, the plans, specifications and contracts necessary for the entire completion thereof shall, and each of them shall be submitted to and approved by the Governor, and such contracts shall not be approved or entered into if the total expenditure under all the contracts necessary to the entire completion of such building, buildings, or work according to such plans and specifications shall exceed the amount appropriated by this act for such building, buildings or work; and in any and every case where it shall appear that the appropriation is insufficient to complete such building, buildings or work, the appropriation hereby made therefor shall not be applied toward the construction of such building or buildings, or prosecution of such work, but shall lapse and no payment shall be made therefrom.

4. No money shall be drawn from the treasury except for objects as hereinabove specifically appropriated, and except such sums which are by law devoted to specific purposes, namely, State school tax, United States appropriation to Agricultural College, United States appropriation for disabled soldiers, United States appropriations for disabled soldiers, sailors, marines and their wives, Agricultural College fund and taxes for the use of taxing districts in this State, moneys received pursuant to the laws relating to motor vehicles, moneys received by the State from the taxation of railroad and canal property, which may be by law apportioned to the various counties of the State for school purposes, and loans to "State School Fund," which last-named sums shall be paid pursuant to the laws applicable thereto; this section shall not be construed to prohibit the payment due upon any contract made under an appropriation of the previous year, nor of any payments into the State Treasury by State institutions and commissions pursuant to an act entitled "An act regulating the receipt and disbursement of State moneys in certain cases,"

approved October 31st, 1907 (chapter 288, laws of 1907), which moneys by the provisions of chapter 41, Laws of 1908, are appropriated for the maintenance of said State institution and commissions making such payments, and nothing in this act contained shall apply to moneys received directly into the State Treasury or through the Board of Fish and Game Commissioners as license fees, under any of the fish and game laws of this State, which moneys may be paid out as other moneys of the State; provided, however, that nothing in this section contained shall be construed to apply to payments in the State Treasury by the State Reformatory and State Prison as receipts for the labor of inmates of those institutions.

5. This act shall take effect on the first day of November, 1913.

Approved April 10th, 1913.

BIOGRAPHIES.

GOVERNOR OF NEW JERSEY.

JAMES FAIRMAN FIELDER.

Governor Fielder was born in Jersey City, February 26th, 1867. His ancestors on his mother's side were Hollanders and on his father's side, English. They were among the earliest settlers in the State of New Jersey. The families of both father and mother of Governor Fielder have been well known in the religious and political history of the State. His mother was Eleanor A. Brinkerhoff, a sister of former Senator William Brinkerhoff. His father was George B. Fielder, Register of Hudson county and member of the Forty-third Congress. His paternal grandfather was a leading citizen of Jersey City and was a member of Assembly from the county of Hudson in 1871, and his maternal grandfather was for many years a county judge of Hudson county. The Brinkerhoffs were pioneers in the establishment of the Dutch Reformed Church in the State, and took a very prominent part in establishing and erecting the old Bergen Dutch Reformed Church which now stands near Bergen Square in Jersey City, one of the oldest churches in the State. The Governor is a member of St. John's Episcopal Church in Jersey City.

Governor Fielder attended the public schools and high school of his home city, and later finished at the Selleck School at Norwalk, Conn. He attended Columbia University Law School, from which he graduated in 1887 with the degree of LL.B. After his graduation he served his apprenticeship in the office of his uncle, ex-Senator Brinkerhoff, and was admitted to the bar in 1888. He was a member of the House of Assembly from Hudson county in 1903 and 1904, and in 1907 was elected to the Senate. In 1910 he was re-elected by the largest majority of votes ever given to

a State Senator from his county. On June 4th, 1895, Governor Fielder married Mabel Cholwell Miller, of Norwalk, Conn.

In his younger days Governor Fielder was a member of the Democratic County Committee of Hudson county, and since his entry into politics he has progressed step by step. He occupied positions of prominence on the most important committees of the House of Assembly during his terms in that body, as well as in the Senate. He was elected President of the Senate by his colleagues in January, 1913, and when Governor Wilson became President of the United States he became Acting Governor by virtue of the constitution. The election of Governor Fielder as President of the Senate was more significant than other elections to this important office, because at that time Governor Wilson had been elected President of the United States, and it was known that the member of the Senate elected as president of that body would be the Governor of the State to succeed Governor Wilson. His Democratic colleagues in the Senate cast their votes unanimously for Governor Fielder, and his election met with the universal approval of his party. President Wilson himself was so well pleased with the selection of his successor that in his message to the Legislature, delivered prior to his departure from the State to take up his duties as President, he expressed his satisfaction as follows:

"May I not in closing express the satisfaction I feel in the knowledge that when I lay down the duties of Governor I shall leave them in the hands of Senator Fielder, a man of proved character, capacity, fidelity, and devotion to the public service, a man of the type to which the people of this State desire their public men to conform."

Governor Wilson resigned his office as Governor on the 1st of March, and in turning over to Senator Fielder the great seal of the State in the presence of the House of Assembly and Senate assembled in joint session, he again paid a glowing tribute to the qualifications of Governor Fielder.

Governor Fielder served as Acting Governor from March 1st to October 28th, 1913, when he resigned as Senator from Hudson county, thus creating a vacancy in the office of Governor, and was succeeded by Leon

R. Taylor, of Monmouth county, Speaker of the House of Assembly.

James Fairman Fielder was nominated as a candidate for Governor at the primary election held on September 23d, 1913, by a majority of 45,299, over Frank S. Katzenbach. At the regular State election held on November 4th, he was elected Governor over Edward Casper Stokes, Republican, and a former Governor, by a plurality of 32,886. He was inaugurated on January 20th, 1914, for a term of three years. His salary is \$10,000 per annum.

Fielder, Dem., 173,148; Stokes, Rep., 140,298; Colby, Prog., 41,132; Reilly, Soc., 13,977; Mason, Pro., 3,427; Butterworth, Soc.-Lab., 2,460; Dwyer, Ind., 875. Fielder's plurality, 32,886.

UNITED STATES SENATORS.

JAMES E. MARTINE, Plainfield.

Senator Martine, who, on March 4, 1911, succeeded John Kean as one of the United States Senators from New Jersey, has the distinction of being the first member of the Upper Chamber of Congress from an eastern state, who obtained his election as a result of a direct vote of the people.

Mr. Martine was elected United States Senator in a joint session of the Legislature on January 23, 1911, following an exciting and notable campaign resulting from the demand that the Legislature acquiesce in the choice made in the direct primaries on September 13, 1910. Under the direct primary law, Mr. Martine submitted himself as an aspirant for the Democratic nomination for United States Senator. He received 47,458 votes, or four times as many as his opponent.

Senator Martine was born in New York City, August 25, 1850. Subsequently his parents moved to Plainfield, where his father, Daniel W. Martine, purchased a farm of 160 acres, surrounding a house which is now 175 years old and in which the Martine family live. Senator Martine's father died when the former was still in his teens and since that time he has been actively engaged in directing the affairs of the Martine estate. For thirty years Senator Martine was engaged in practical farming on the acres left by his father. In recent years, he has combined farming with real estate operations. Of the original farm, 100 acres have been developed into fine residential property under the personal supervision of the Senator and is now intersected by numerous streets along which are beautiful houses, more than fifty of which were constructed under his direction.

Senator Martine has been active in public life of New Jersey for more than forty years. Several times he has been a candidate for Representative in Congress and for Legislative office in New Jersey, but in each instance he has accepted the nomination for of-

rice at the urgent request of the Democrats of his district and not as a self-seeker for political honor. He would never accept an appointive office. His term will expire in 1917.

WILLIAM HUGHES, Paterson.

Senator Hughes succeeded Senator Frank O. Briggs in the United States Senate on March 4, 1913. Mr. Hughes was chosen for Senator at the Democratic primary election held on September 24, 1912, the vote being as follows: Hughes, 62,532; Smith, 33,490; McDermott, 5,291; Wescott, 3,859. The Legislature ratified the selection.

Senator Hughes was born in Ireland, April 3, 1872. He came to this country at an early age, received a common school education, worked in the silk mills of Paterson, studied typewriting and stenography at a business college in that city and became a law student in the office of William M. Rysdyk, of the same city. He enlisted in Company A, Second Regiment, N. G. N. J., in 1898, and served five months at Sea Girt and Jacksonville, Fla., during the Spanish-American war. At Sea Girt he was detailed as stenographer to Governor Voorhees and at Jacksonville to Major-General Fitzhugh Lee. When the regiment was mustered out of service he entered the law office of William Nelson, Paterson, and subsequently that of Attorney-General John W. Griggs, and in June, 1900, was admitted to the bar. He has always been closely identified with organized labor and was counsel in several important cases. He was a member of Congress eight years and was appointed Judge of Passaic county in 1912.

He resigned the office of Representative in Congress in September, 1912, and the judgeship a short time before he took his seat in the United States Senate.

CONGRESSIONAL DISTRICTS.

(Formed by an act of the Legislature of April 16, 1912. See page 912, laws of that year.) Ratio, 211,431.

The population is taken from the census of 1910.

FIRST—The counties of Camden, Gloucester and Salem. Population, 206,396. Vote cast in 1912—Republican, 14,472; Democratic, 13,170; Progressive, 5,891, also 1,017; Socialist, 1,830; Prohibition, 537. Total vote, 36,917. Republican plurality, 1,302.

SECOND—The counties of Atlantic, Burlington, Cape May and Cumberland. Population, 213,357. Vote cast in 1912—Democratic, 16,130; Republican, 12,330; Progressive, 7,384; Prohibition, 806; Socialist, 749. Total vote, 37,399. Democratic plurality, 3,800.

THIRD—The counties of Monmouth, Middlesex and Ocean. Population, 230,478. Vote cast in 1912—Democratic, 20,596; Republican, 14,363; Socialist, 505; Prohibition, 723. Total vote, 36,187. Democratic plurality, 6,233.

FOURTH—The counties of Mercer, Somerset and Hunterdon. Population, 198,046. Vote cast in 1912—Democratic, 13,222; Republican, 8,607; Progressive, 6,685; Socialist, 553; Prohibition, 285; Social-Labor, 57. Total vote, 29,409. Democratic plurality, 4,615.

FIFTH—The counties of Union and Morris. Population, 214,901. Vote cast in 1912—Democratic, 13,920; Republican, 10,085; Progressive, 7,393; Prohibition, 384; Socialist, 2,066; Social-Labor, 88. Total vote, 33,936. Democratic plurality, 3,835.

SIXTH—The counties of Warren, Sussex and Bergen, and Pompton and West Milford townships in Passaic county. Population, 213,981. Vote cast in 1912—Democratic, 15,216; Republican, 8,373; Progressive, 7,007; Prohibition, 824; Socialist, 1,320. Total vote, 32,740. Democratic plurality, 6,843.

SEVENTH—Passaic county, excepting Pompton and West Milford townships. Population, 209,891. Vote cast in 1912—Democratic, 9,990; Republican, 6,666; Progressive, 4,746; Prohibition, 149; Socialist, 1,649; Social-Labor, 481. Total vote, 23,681. Democratic plurality, 3,330.

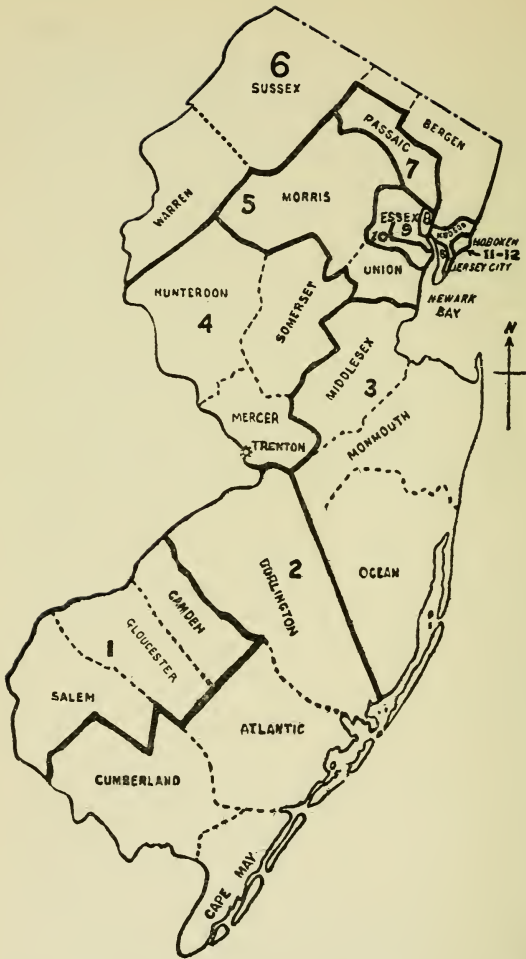

New Jersey Congressional Districts.

EIGHTH—Eighth, Eleventh and Fifteenth wards of Newark; Belleville, Bloomfield and Nutley, in Essex county; Harrison and Kearny, the borough of East Newark, the Seventh ward of Jersey City and the city of Bayonne in Hudson county. Population, 207,647. Vote cast in 1912—Democratic, 14,058; Republican, 9,527; "Taft," 2,269; Prohibition, 119; Socialist, 913. Total vote, 26,886. Democratic plurality, 4,531.

NINTH—The cities of East Orange and Orange, the First, Third, Sixth, Seventh, Thirteenth and Fourteenth wards of the city of Newark, all in Essex county. Population, 213,027. Vote cast in 1912—Democratic, 10,196; Republican, 5,818; Progressive, 6,403; Prohibition, 172; Socialist, 1,454. Total vote, 24,043. Democratic plurality, 3,793.

TENTH—The Second, Fourth, Fifth, Ninth, Tenth, Twelfth and Sixteenth wards, Newark; Irvington, Montclair, West Orange, Caldwell borough, Essex Fells, Glen Ridge, North Caldwell, Roseland, Verona, West Caldwell, Caldwell township, Cedar Grove, Livingston, Millburn, South Orange, South Orange township, all in Essex county. Population, 206,693. Vote cast in 1912—Democratic, 10,854; Republican, 7,111; Progressive, 7,847; Prohibition, 105; Socialist, 1,514. Total vote, 27,431. Democratic plurality, 3,007.

ELEVENTH—Weehawken, North Bergen, Guttenberg, West Hoboken, West New York, Union, Secaucus, Hoboken, Second ward of Jersey City, all in Hudson county. Population, 199,612. Vote cast in 1912—Democratic, 14,208; Republican, 7,018; Prohibition, 74; Socialist, 1,429; Social-Labor, 96. Total vote, 22,825. Democratic plurality, 7,190.

TWELFTH—The First, Third, Fourth, Fifth, Sixth, Eighth, Ninth, Tenth, Eleventh and Twelfth wards, Jersey City. Population, 223,138. Vote cast in 1912—Democratic, 17,980; Progressive-Republican, 8,089; Prohibition, 421; Socialist, 160. Total vote, 26,650. Democratic plurality, 9,891.

SUMMARY.

The population is taken from the census of 1910.

Districts.	Popu- lation.	Total Vote.	Dem. Plur.	Rep. Plur.
First	206,396	36,917	1,302
Second	213,357	37,399	3,800
Third	230,478	36,187	6,233
Fourth	198,046	29,409	4,615
Fifth	214,901	33,936	3,835
Sixth	213,981	32,740	6,843
Seventh	209,891	23,681	3,330
Eighth	207,647	26,886	4,531
Ninth	213,027	24,043	3,793
Tenth	206,693	27,431	3,007
Eleventh	199,612	22,825	7,190
Twelfth	223,138	26,650	9,891
		<hr/>	<hr/>	<hr/>
	2,537,167	358,104	57,068	1,302

Net Democratic plurality, 55,766.

SPECIAL ELECTION FOR CONGRESS—

1913.

At a special election held on July 23d, 1913, for a representative in Congress from the Sixth district to fill a vacancy caused by the death of Lewis J. Martin, the result was as follows: Archibald C. Hart, Dem., 8,722; Stephen Wood McClave, Rep., 2,992; Herbert M. Bailey, Prog., 2,420; Henry M. Dutt, Pro., 259; Frederick Krafft, Soc., 85. Hart's plurality, 5,730.

NEW JERSEY CONGRESSMEN.

FIRST DISTRICT.

Camden, Gloucester and Salem Counties.
(Population, census of 1910, 206,396.)

WILLIAM J. BROWNING.
(Rep., Camden.)

Mr. Browning was born in Camden, N. J., April 11th, 1850, and is in the insurance business, having been formerly a dry goods merchant. He was a member of the Board of Education of the city of Camden from April 7th, 1879, to February 19th, 1883; a member of City Council of the city of Camden from November 11th, 1886, until March 14th, 1890; was Postmaster of the city of Camden from July 1st, 1889, until June 30th, 1894, having been appointed by President Harrison, and Chief Clerk of the House of Representatives, Washington, D. C., from December 19th, 1895, until April 17th, 1911. Mr. Browning was elected a member of the House of Representatives from the First Congressional District of New Jersey to fill the unexpired term of Hon. H. C. Loudenslager, deceased, on November 7th, 1911, receiving a plurality of 2,654 over Thomas M. Ferrell, Democrat, a former Congressman, State Senator and Assemblyman. In 1912 he was elected to a full term by a plurality of 1,302 over Craven, Dem.

Browning, Rep., 14,472; Craven, Dem., 13,170; Jess, Prog., 5,891; Chenowith, Prog., 1,017; Shourds, Soc., 1,830; Surtees, Pro., 537.

SECOND DISTRICT.

Cape May, Atlantic, Cumberland and Burlington Counties.

(Population, census of 1910, 213,357.)

J. THOMPSON BAKER.
(Dem., Wildwood.)

Mr. Baker comes of Colonial stock, his family being one of the oldest in America. He is the son of a Penn-

sylvania farmer and was born in Union County, Pa., April 13, 1847, and is an attorney and counsellor-at-law. He was educated in a country school and in Bucknell University; then studied law with the late Judge Bucher, of Lewisburg, Pennsylvania. He practiced law with eminent success; was for twelve years president of the Union National Bank, and was concerned in every public improvement.

A quarter of a century ago Mr. Baker and his brothers became much interested in the development of South Jersey, and founded the City of Wildwood, where he resides. The marvelous growth of this far-famed resort is identified with the name of Baker Brothers.

In 1911 Mr. Baker was elected Mayor of the newly-consolidated City of Wildwood, but was retired from that office through the substitution of commission form of government, September, 1912.

Mr. Baker was elected to Congress by a plurality of 3,800 over Gardner, Republican.

Baker, Dem., 16,130; Gardner, Rep., 12,330; Potter, Prog., 7,384; Eavenson, Pro., 806; McKeen, Soc., 749.

THIRD DISTRICT.

Middlesex, Monmouth and Ocean Counties.

(Population, census of 1910, 230,478.)

THOMAS J. SCULLY.

(Dem., South Amboy.)

Mr. Scully was born in South Amboy, N. J., September 19, 1868, and is in the towing and transportation business. He received his education in the schools of his native town and at Seton Hall College, from which he was graduated with honors. His father, John Scully, established the towing business when the Congressman was only six years old. When he left college young Scully was taken into the business by his father, and from that time dates the remarkable growth of the Scully Towing and Transportation Company, which is far in excess of anything of its kind on this hemisphere. Fifty odd ocean-going tugs and barges, bearing the sign of this company, transport

over a million tons of freight a year. They poke into all the quarters of the world.

John Scully started his towing business in 1874, practically as a local enterprise. He towed all the freight from the Pennsylvania terminal at South Amboy, up to New York harbor, and in due time also got the terminal business of the Lehigh Valley at Perth Amboy. His enterprise thrived as the railroad business thrived, and, indeed, it thrived only too well, for the Pennsylvania Railroad Company, seeing its success, decided to go into the towing business itself. Its own fleet of tugs steamed up the bay, took the lighters, and left the Scully tugs to lie at their docks or seek other fields. The Lehigh Valley followed suit.

It was while the Scully tugs were seeking other fields that Thomas stepped from college to the towing office. While his father is still in the business, the son is now the actual head of the towing and transportation company, and he is the man who has raised the business from a local to a world-wide one. The company employs from 500 to 600 men, pays the best wages in New York harbor and surrounding waters and has never had any kind of trouble with the hands. Mr. Scully knows every detail of navigation. He can handle every one of his boats, and, what is more, he knows everything about their construction. He superintends his own shipbuilding, so that to the last inch his craft and their needs are familiar to him.

Mr. Scully served three years with credit in the South Amboy Board of Education, then dropped out of sight as a public official for a dozen years.

South Amboy became a city in 1908. The town had been backward in growth, and its citizens thought it might do better as a full fledged city. But, after a few months, its mayor, Dr. Ambrose Treganowan, resigned, and affairs were in so upset a state generally that progress seemed further off than ever. Mr. Scully was chosen by Council to fill the unexpired term. In November, 1909, he was nominated by the Democrats for re-election, and won by a vote of about two to one. Then he set up a definite platform of things he proposed doing. And he sent a message to City Council asking that his platform plans be carried out. They were not trifling things, either, for

a city of the third class. He established a new sewerage system, improved the water accommodations and the public docks, and reorganized the fire and police departments. All this being done with a lower tax rate.

Mr. Scully was a delegate to the Democratic National Conventions of 1908 and 1912, and Presidential Elector in the former year. In 1910 he defeated Benjamin F. Howell, Republican, for Congress, by a plurality of 4,497. He was re-elected to Congress in 1912 by a plurality of 6,233 over Benjamin F. S. Brown, Republican.

Scully, Dem., 20,596; Brown, Rep., 14,363; Scott, Pro., 723; Schloss, Soc., 505.

FOURTH DISTRICT.

Hunterdon, Somerset and Mercer Counties.

(Population, census of 1910, 198,046.)

ALLAN B. WALSH.

(Dem., Trenton.)

Mr. Walsh was born in Trenton on August 29, 1873. His early education was acquired in the parochial and public schools of Trenton. When a mere youth he exhibited an interest in the study of electricity, and upon leaving school he decided to take it up as his life work. In 1891 he took a position with the Trenton Light and Power Company, remaining in its employ until 1898. During this period he improved his general education and technical knowledge of electricity through the medium of night and correspondence schools. In 1900 Mr. Walsh accepted a position in the electrical testing department of the John A. Roebling Sons' Company, and managed to advance himself three years later into the position of foreman of the department, which he held until 1911.

Mr. Walsh was elected to the House of Assembly in 1909 and re-elected in 1910, and was the first Democrat in seventeen years from Mercer county in that body. He took a very active part in legislation during his service of two years, and was sponsor for the law providing commission government for municipalities. He was chairman of the Joint Committee

on Governor Wilson's inauguration. He was appointed by the Governor as New Jersey's representative to the National Employers' Liability Convention, which was held in Philadelphia under the auspices of the American Academy of Political and Social Science. In 1911 he was appointed Secretary of the Mercer County Board for the Equalization of Taxes.

Mr. Walsh was elected to the National House of Representatives on November 5, 1912, by a plurality of 4,615 over Blackman, Republican. He is the first Democratic member of Congress from Mercer county since 1855, when Charles Skelton, of Trenton, was the Representative.

Walsh, Dem., 13,222; Blackman, Rep., 8,607; Gill, Prog., 6,685; Gilbert, Soc., 553; Lunger, Pro., 285; Yardley, Soc.-Lab., 57.

FIFTH DISTRICT.

Union and Morris Counties.

(Population, census of 1910, 214,901.)

WILLIAM E. TUTTLE, JR.

(Dem., Westfield.)

Mr. Tuttle was born at Horseheads, N. Y., December 10, 1870, and is in the lumber business. He was graduated from Elmira Free Academy in the class of 1887. After studying at Cornell University two years, he entered the lumber business at Horseheads and came to Westfield, N. J. in 1897. He has been president of Westfield Board of Trade since its organization, is a director of the People's National Bank and the Mutual Building and Loan Association. He was a candidate for Assembly in 1907, was delegate from the Fifth District to the Democratic National Convention in 1908, and has been chairman of the Union County Democratic Committee since 1907. Mr. Tuttle was elected to the Sixty-second Congress by a plurality of 3,093 over Runyon, Republican, and to the Sixty-third by a plurality of 3,835 over the same opponent.

Tuttle, Dem., 13,920; Runyon, Rep., 10,085; Ennis, Prog., 7,393; Matthews, Soc., 2,066; Ely, Pro., 384; Sandberg, Soc.-Lab., 88.

SIXTH DISTRICT.

Bergen, Sussex and Warren Counties and the Townships of Pompton and West Milford, in the County of Passaic.

(Population, census of 1910, 213,981.)

ARCHIBALD C. HART.

(Dem., Hackensack.)

Mr. Hart was born at Sherbrooke, Canada, February 27th, 1873, and is a lawyer, real estate developer and banker. He is president of the First National Bank of Lodi, N. J., and also several large realty companies. He served in the Spanish-American war, when he was secretary at General Fitzhugh Lee's headquarters.

Mr. Hart was a delegate to the National Democratic Convention of 1908. In 1907 he was a candidate for State Senator in Bergen county, and was defeated by 679 votes. He was a member of the Sixty-second Congress from the old Sixth district, succeeding William Hughes, who had resigned the office. Mr. Hart was elected to Congress on November 12th, 1912, by a plurality of 1872.

Congressman Lewis J. Martin, representative of the new district, died on May 5th, 1913. A special election to fill the vacancy was called for July 23d, and at the primary election which was held on July 8th, Mr. Hart was nominated by a plurality of 2,086 over Harvey S. Hopkins, of Sussex. At the special election he was elected by a plurality of 5,730 over Stephen Wood McClave, the Republican candidate.

Hart, Dem., 8,722; McClave, Rep., 2,992; Bailey, Prog.-Roosevelt, 2,420; Dutt, Pro., 259; Krafft, Soc., 85.

SEVENTH DISTRICT.

Passaic County, excepting the Townships of Pompton
and West Milford.

(Population, census of 1910, 209,891.)

ROBERT GUNN BREMNER.

(Dem., Passaic.)

Mr. Bremner was born December 17, 1874, in Keiss, Caithness, in the north of Scotland, but a few miles from John O'Groat's, the most northerly point. His forefathers for generations followed the sea and were engaged in the fishing industry. While he was still young, Mr. Bremner's parents went to Canada. He attended public and high schools there, and before he reached his majority he came to the United States.

In New York he worked as a carpenter and afterwards as an electrician. Coming to Paterson in 1895, he obtained a position as reporter on the News. He enlisted in the Spanish-American War. On returning, he worked on nearly all the Paterson papers.

Mr. Bremner took control of the Passaic Daily Herald in 1902 and is still its editor and publisher.

Congressman Bremner had never been bitten by the political bee, and until just before the last primary election his only interest in politics had been those of his editorial position on his paper, one of the strongest Democratic organs of the State. When it became known that Congressman William Hughes was to resign to take up the position of Judge of the Passaic County Court of Common Pleas, to which he had been appointed by Governor Wilson, Mr. Bremner's many friends urged him to become a candidate for Congress. At first he refused utterly to consider this, but continued urging finally brought about his consent. He was an easy winner at the primaries and became the party's nominee. He made an aggressive campaign, notwithstanding continued ill health, and won out with a plurality of 3,324.

Bremner, Dem., 9,990; Smith, Rep., 6,666; Marelli, Prog., 4,746; Luthringer, Jr., Soc., 1,649; Katz, Soc.-Lab., 481; Rowland, Pro., 149.

EIGHTH DISTRICT.

The Eighth, Eleventh and Fifteenth wards of the city of Newark, the towns of Belleville, Bloomfield and Nutley, all in the county of Essex, and the towns of Harrison and Kearny, the borough of East Newark, the Seventh ward of the city of Jersey City and the city of Bayonne, all in the county of Hudson.

(Population, census of 1910, 207,642.)

EUGENE F. KINKEAD.

(Dem., Jersey City.)

Mr. Kinkead was born at Buttevant, Ireland, March 27th, 1876, while his mother was on a visit to that country for her health. He is in the business of car advertising. He was an Alderman of the Tenth ward, Jersey City, in 1899 and 1900, and was president of the Board of Aldermen in 1908.

He was re-elected to Congress by a plurality of 4,531 over Bouton, Rep.-Prog.

Kinkead, Dem., 14,058; Bouton, Rep.-Prog., 9,527; Tew, "Taft for President," 2,269; Headley, Soc., 913; MacMillan, Pro., 119.

NINTH DISTRICT.

The cities of East Orange and Orange and the First, Third, Sixth, Seventh, Thirteenth and Fourteenth wards of the city of Newark.

(Population, census of 1910, 213,027.)

WALTER I. M'COY.

(Dem., South Orange.)

Mr. McCoy was born at Troy, N. Y., December 8, 1859, and is an attorney and counselor-at-law. His father was born in Sussex county and his mother in Morris county, N. J. Mr. McCoy was graduated from Harvard University in 1882, and from Harvard Law School in 1886. He was an alternate delegate to the Democratic National Convention in 1904 and attended the convention in the absence of the delegate, and he was also a delegate to the Democratic National Con-

vention of 1908. He was a trustee of the village of South Orange in 1893-1895; 1901-1903; 1905 and 1910. He was re-elected to Congress by a plurality of 3,793 over Walker, Prog.

McCoy, Dem., 10,196; Walker, Prog., 6,403; Parker, Rep., 5,818; Bohm, Soc., 1,454; Berryman, Pro., 172.

TENTH DISTRICT.

The Second, Fourth, Fifth, Ninth, Tenth, Twelfth and Sixteenth wards of the city of Newark, the towns of Irvington, Montclair and West Orange, the boroughs of Caldwell, Essex Fells, Glen Ridge, North Caldwell, Roseland, Verona, West Caldwell, and the townships of Caldwell, Cedar Grove, Livingston, Millburn, South Orange and the village of South Orange, all in the county of Essex.

(Population, census of 1910, 206,693.)

EDWARD WATERMAN TOWNSEND.

(Dem., Montclair.)

Mr. Townsend, a journalist, author and playwright, was born in Cleveland, Ohio, February 10, 1855, is a son of Horace Gilbert Townsend and was educated in the public schools. He engaged in newspaper work on the Pacific coast, went to New York in 1889 and worked on *The Sun*; became prominent for studies of Bowery life and dialect, and later as a dramatist. He is the author of "Chimmie Fadden," "Major Max," "A Daughter of the Tenements," etc. He worked as a reporter on San Francisco papers and his stories were first published in the San Francisco Argonaut in 1882. He is a devotee of golf and yachting. He was a candidate for Congress in 1908 and was defeated by Richard Wayne Parker. He was elected in 1910 over Mr. Parker and was re-elected in 1912 in a new district by a plurality of 3,007 over Morgan, Prog.

Townsend, Dem., 10,854; Morgan, Prog., 7,847; Adams, Rep., 7,111; Cairns, Soc., 1,514; Gould, Pro., 105.

ELEVENTH DISTRICT.

The townships of Weehawken and North Bergen, the towns of Guttenberg, West Hoboken, West New York and Union and the borough of Secaucus, the city of Hoboken and the Second ward in the city of Jersey City, all in the county of Hudson.

(Population, census of 1910, 199,612.)

JOHN J. EAGAN.

(Dem., Weehawken.)

Mr. Eagan was born in Hoboken, N. J., January 22, 1872, and is a school principal, and formerly was an expert law and general stenographer. In 1880 he removed to West Hoboken and the following year to Union Hill, where he resided for nearly twenty years, then to Hoboken, where he lived from 1899 to 1907. For the past five years he has resided in Weehawken. He was a teacher in the Hoboken High School for several years.

Mr. Eagan is founder and president of the Eagan Schools of Business, of Hoboken, Union Hill and Hackensack, in New Jersey, and of the Eagan Schools of Business of New York, one of which is located in the Evening Post building, 20 Vesey street, the other in the Bryant Park building, Forty-second street and Sixth avenue. He was Collector of Taxes, Town of Union, from 1896 to 1899. In 1912 he was elected to Congress by a plurality of 7,190 over Besson, Rep.

Eagan, Dem., 14,208; Besson, Rep., 7,018; Reilly, Soc., 1,429; Sweeney, Soc.-Lab., 96; Sillcox, Pro., 74.

TWELFTH DISTRICT.

The First, Third, Fourth, Fifth, Sixth, Eighth, Ninth, Tenth, Eleventh and Twelfth wards of Jersey City, all in the county of Hudson.

(Population, census of 1910, 223,138.)

JAMES A. HAMILL.

(Dem., Jersey City.)

Mr. Hamill was born in the old Sixth Ward of Jersey City, March 31, 1877, and is a counselor-at-law. In the year 1890 he entered St. Peter's College, of Jersey City, and was graduated from that institution in 1897, receiving the de-

gree of Bachelor of Arts. Returning the subsequent year, he completed the post graduate course in philosophy and received the degree of Master of Arts. He studied law in the office of the late Isaac Taylor, a one-time law partner of the late Chancellor Alexander T. McGill. While a student in the office of Mr. Taylor, Mr. Hamill attended the lectures of the New York Law School, and on completing the regular course of two years was awarded the degree of Bachelor of Laws. In the year 1900, at the June term of the Supreme Court, he was admitted to the bar, and since then has practiced his profession in Jersey City. Mr. Hamill served four years as a member of the House of Assembly from Hudson county and he was minority leader for two years. His personal popularity is widespread and he is noted for oratory and skill in debate. He served as a member of the Sixtieth, Sixty-first and Sixty-second Congresses and was elected to the Sixty-third, in a new district, by a plurality of 9,891 over Record, Rep.-Prog.

Hamill, Dem., 17,980; Record, Rep.-Prog., 8,089; Parker, Pro., 421; Mead, 160.

**EXTRA SESSIONS OF THE LEGISLATURE AND
SPECIAL SESSIONS OF THE SENATE.**

- 1861—An extra session of the Legislature was convened on April 30th, and adjourned on May 10th, 1861, called in obedience to Governor Olden's proclamation, to raise troops for the war. Laws enacted, 13; Joint Resolutions, 2.
- 1877—A special session of the Senate was convened in 1877, for the purpose of acting on the Governor's nominations of District Court Judges. It met on March 28th and adjourned on March 30th.
- 1884—A special session of the Senate was convened in 1884, to act on the Governor's nominations for members of the State Board of Assessors. It met on April 23d and lasted two hours.
- 1897—An extra session of the Legislature was called on May 25th, 1897, to correct an error in a law providing for the submission to the people of proposed amendments to the Constitution. The session met at noon and adjourned sine die the same day at 6:47 P. M.
- 1903—An extra session of the Legislature was convened April 21st, 1903, to correct an error in the "Passaic Valley Sewerage District act" of 1903. The session lasted about five hours and a final adjournment was effected on the same day.
- 1903—Another extra session of the Legislature was convened on October 15th, 1903, to pass an act to establish a system of public instruction to take the place of an act of March 26th, 1902, which had been declared unconstitutional by the Court of Errors and Appeals. The session covered four days, and a final adjournment was effected on October 19th. The action of the Legislature was confined to the subject for which it was convened in extraordinary session.
- 1904—An extra session of the Legislature was convened on April 12th to consider the report of the Morris Canal Commission and the bill to prevent the shooting of pigeons from traps. The session was adjourned on the night of the same day, after having passed four bills which became laws.
- 1908—A special session of the Senate was convened on Friday, May 8th, to act on nominations by the Governor. It lasted only a few hours, when there was a final adjournment

1913—An extra session of the Legislature was convened on May 6th to consider a new jury system, proposed constitutional convention and small board government for counties. After several recesses a final adjournment occurred on May 26th. Laws enacted, 22.

Another extra session of the Legislature convened on August 5th to consider questions relating to Jersey City commission government, and a final adjournment occurred on August 12th. Laws enacted, 2.

STATE SENATORS.

Atlantic County.

(Population, 71,894.)

WALTER E. EDGE.

(Rep., Atlantic City.)

Senator Edge was born in Philadelphia, Pa., November 20th, 1873, and is in the general advertising business. He was a member of the personal staff of Governors Murphy and Stokes and at present is Lieutenant-Colonel and Chief of Ordnance Department on staff of Major-General C. Edward Murray, New Jersey National Guard. In 1897, '98, '99 the Colonel served as Journal Clerk of the New Jersey State Senate, and in 1901, '02, '03, '04 was Secretary of that body. He was a Presidential Elector the same year. He was elected to the Assembly in 1909 by the phenomenal plurality of 7,798 over Burgan, the Democratic candidate. This is the largest plurality ever given in Atlantic county. He served as Republican leader of the House of Assembly in 1910. He was elected to the State Senate in 1910 by a plurality of 5,496 over Langham, Democrat. In 1912 he was the majority leader on the floor of the Senate. Last year he served on the Committees on Corporations, Labor and Industry, Passed Bills, New Jersey Reformatory and Printed Bills.

In 1913 the Colonel was re-elected to the Senate by a plurality of 3,990 over Shaner, Dem.

1913—Edge, Rep., 7,198; Shaner, Dem., 3,208; Marvel, Prog., 1,046; Lerner, Soc., 209; Lynch, Pro., 179.

Bergen County.

(Population, 138,002.)

CHARLES O'CONNOR HENNESSY.

(Dem., Haworth.)

Mr. Hennessy was born in Waterford, Ireland, September 11th, 1860, and is manager of The Franklin Society for Home Building and Savings of New York. He

was formerly a newspaper writer and editor. He was educated in the public schools of Brooklyn, and was active in social reform and political movements in that city for years before making his home in New Jersey, about eighteen years ago. He is known throughout the United States as an authority and as a writer and speaker upon co-operative financiering, and has been the president of the New York State League of Savings and Loan Associations, as well as president of the United States League of Local Building-Loan Associations, an organization that includes the representatives of twenty-two states. In 1911 by running ahead of his ticket, he was elected to the Assembly on the Democratic ticket by a plurality of 138 over Wells, Republican, and with two Republican associates. In 1912 he was re-elected, with two Democratic associates, running nearly 700 votes ahead of his nearest associate on the Assembly ticket. Last year he served as chairman of the Assembly Committee on Appropriations and as a member of the Committee on Railroads and Canals.

Mr. Hennessy was elected Senator from Bergen in 1913 by a plurality of 1837 over ex-Judge Milton Demarest, the Republican candidate. Again he showed his standing with his constituency by polling over 800 votes more than the vote cast for the Democratic Assembly candidates.

1913—Hennessy, Dem., 10,628; Demarest, Rep., 8,791; Zabriskie, Prog., 2,141; Peter F. Hopper, Pro., 260; Craig, Soc., 876; May, Soc.-Lab., 180.

Burlington County.

(Population, 66,565.)

BLANCHARD H. WHITE.

(Rep., Mount Holly.)

Senator White was born on the old homestead farm in Springfield township, Burlington county, N. J., June 30, 1864, and is the son of Benjamin White, and is a lawyer by profession. He was clerk of the Board of Freeholders in 1898-99. He attended the public schools and was graduated under the late County Superintendent Edgar A. Haas and Preceptor William E. Gaskill of the Jullustown public school,

and then engaged in mercantile business as traveling salesman, after which he secured a position in the Eddystone Print works, at Eddystone, Delaware county, Pa. Upon the death of his brother, A. Harry White, February 10, 1892, who was a member of the Legislature in 1891-92, he returned home and took up the study of law in the office of Charles E. Hendrickson, since a Justice of the Supreme Court, and finished his course in the office of Eckard P. Budd, then Prosecutor of Burlington county. He was admitted to the bar at the June term, 1896, and has been practicing his profession since with his office at Mount Holly.

Mr. White is always in sympathy with every movement to better the condition of the whole people and every measure framed for their betterment, for honest, economic government. Equal taxation and other needed reforms can always count upon his earnest, honest support.

He is prominently associated with the Masons, Odd Fellows, Knights of Pythias, B. P. O. E., Brotherhood of the Union, and is a Past Great Sachem of the Great Council, Improved Order of Red Men of the State of New Jersey.

He served three terms in the House of Assembly and was elected to the Senate by a plurality of 249 over Kelsey, Dem. Mr. White was the only Republican Senator chosen at the State election in November, 1912. Last year he served on the Committees on Highways, Unfinished Business and State Home for Boys.

1912—White, Rep., 4,983; Kelsey, Dem., 4,734; Shedaker, Prog., 2,280; Whitman, Soc., 251.

Camden County.

(Population, 142,029.)

WILLIAM THACKARA READ.

(Rep., Camden.)

Senator Read was born in Camden, N. J., November 22d, 1878, and is a counsellor-at-law of New Jersey. He was educated in the public schools of Camden and William Penn Charter School of Philadel-

phia and was graduated from the University of Pennsylvania in 1900 with degree of Bachelor of Science. He was registered as a law student in the office of J. Willard Morgan, former State Comptroller, and attended the Law School of the University of Pennsylvania. He was admitted to the bar of New Jersey as an attorney at the November term, 1903, and as a counsellor three years later. Since his admission he has practised law at Camden. He is vice-president, also solicitor, of the First National Bank of Camden, and solicitor of the Mutual Building and Loan Association of Camden; a director of the West Jersey Trust Company of Camden, and of the Colestown Cemetery Company; also a member of the Board of Managers of Camden County Bar Association, member of the New Jersey Society of Pennsylvania, of the New Jersey State Bar Association, and of the American Bar Association, and has been district examiner of the Board of Education of the city of Camden over eight years; has been Solicitor of the borough of Riverton from January 1st, 1910 to 1914, and of the township of Voorhees from January 1st, 1911 to 1914. In March, 1909, he was appointed second lieutenant of the Third Regiment, N. G. N. J., and assigned to the First Battalion as Quartermaster and Commissary. In 1909, '10, '11 he was an expert rifleman, a member of the Third Regiment rifle team 1910-11, and a member of New Jersey State Rifle Team, 1910. In the spring of 1913 he was appointed to serve on the staff of Adjutant-General Sadler with the rank of Major. He is a member of Camden Lodge, No. 15, F. and A. M., Siloam Chapter, Van Hook Council, Excelsior Consistory 32d Degree, Tall Cedars of Lebanon and Crescent Temple. He is also a member of the American Academy of Political and Social Science, and the Army and Navy Club of New York. He was elected to the Senate by a plurality of 1,255 over French, Dem.

He was also a member of the Jury Reform Commission. He was minority leader on the floor of the Senate in 1913, and served on the following committees: Judiciary, Militia, Stationery and Incidental Expenses, Public Printing and Deaf Mutes.

1911—Read, Rep., 11,907; French, Dem., 10,652; Aleck, Soc., 1,712; Carselberry, Pro., 568.

Cape May County.

(Population, 19,745.)

HARRY C. WHEATON.

(Dem., Anglesea.)

Senator Wheaton was born at Petersburg, Cape May county, November 23d, 1857. He is the son of Lewis Wheaton, a prominent hotel keeper for many years at Cape May Court House, the county seat, and a member of one of the oldest families of Atlantic and Cape May counties. He was Mayor of North Wildwood, and is by occupation a blacksmith. He was educated in the public schools of Cape May county; religiously he is a Baptist; fraternally a Mason and Tall Cedar. Early in life he took an active interest in politics, engaging in many warm, earnest debates over his anvil. He is an ardent Democrat, but always fair to his opponent; a progressive of progressives, and believing more in the integrity of men than in the deceptive planks of platforms, he is honest, frank and agreeable. Since his active experience of one year in the Senate he is known throughout the State as the "Blacksmith Orator." Last year he served as chairman of the Senate Committees on Agriculture and Commerce and Navigation, and as member of the Committee on Unfinished Business and of the Joint Committees on State Prison, the Committee for Feeble Minded Women, the Sinking Fund and on Printed Bills. As a member of the State Prison Committee he introduced and had passed the State Prison Parole bill. He also introduced and had passed the bill for a closed season for lobsters, and has been active in inducing the United States government to stock the Cold Spring Harbor with lobsters. He was elected Senator by a plurality of 379 over Lewis M. Cresse, Rep., in 1912.

1912—Wheaton, Dem., 2,050; Cresse, Rep., 1,671; Bright, Prog., 961; Yerkes, Pro., 63.

Cumberland County.

(Population, 55,153.)

JOHN A. ACKLEY.

(Dem., Vineland.)

Senator Ackley was born at Absecon, N. J., July 14th, 1854, and is in the real estate, auctioneer and general merchandising business. He received his education in the Bridgeton and Vineland public schools, has worked in many different branches of industry and now carries on his business in Vineland and Wildwood. He is an expert in real estate appraisement. He has been actively engaged in business twenty-eight years, always interested in public affairs—in political and social reform, and is a member of many social and fraternal organizations. Mr. Ackley was a justice of the peace from 1888 to 1903, a member of Council from 1897 to 1900, of the Board of Education from 1907 to 1910, a trustee of the Public Library, and is a member of the Boards of Trade in Vineland and Wildwood. He was a member of the House of Assembly in 1913, and served on the Committees on Education and Highways, and was chairman of the Committees on Home for Feeble Minded Women and Soldiers' Home.

Mr. Ackley was elected to the State Senate by a plurality of 226 over Davis, Republican.

1913—Ackley, Dem., 3,426; Davis, Rep., 3,200; Fithian, Prog., 1,826; McKeen, Soc., 211.

Essex County.

(Population, 512,886.)

AUSTEN COLGATE.

(Rep., Orange.)

Senator Colgate was born at Orange, N. J., August 12th, 1863, is a manufacturer and a graduate of Yale University. He was a member of the Assembly in 1906, 1908 and 1909. He was appointed by Governor Fort as his personal Aide in the winter of 1908. He is Deputy Adjutant-General of the National Guard of

New Jersey and a thirty-second degree Mason. He is president of the Jersey City Chamber of Commerce. The Colonel was elected to the State Senate in November, 1911, by a plurality of 4,862 over Harry V. Osborne, Democrat, his predecessor in office. Last year he served on the Committees on Game and Fish, Railroads and Canals, Riparian Rights, Home for Feeble Minded Children and State Library.

1911—Colgate, Rep., 29,129; Osborne, Dem., 24,267; Sherwin, Soc., 3,143; Logan, Pro., 369.

Gloucester County.

(Population, 37,368.)

GEORGE W. F. GAUNT.

(Rep., Mullica Hill.)

Senator Gaunt was born in Mantua township, Gloucester county, September 9, 1865, on the "Homestead Farm," residing there until March 5, 1901, when he purchased the farm he now owns and operates near Mullica Hill. Mr. Gaunt was educated in the public schools of the county, graduating from the Deptford school, Woodbury. He is regarded as an authority on all matters pertaining to agriculture, a successful farmer and a man of wonderful executive ability, which has been best shown by the rapid and substantial growth made by the New Jersey State Grange during his nine years as Master; an organization which has grown in membership from approximately 3,000 to 18,000.

He was not new to the legislative methods as his voice has been often heard during recent years before committees of that body in the interests of legislation concerning the agricultural and dairy interests of the State.

He served the National Grange as Lecturer for four years, and at its 1909 session, held in Des Moines, Iowa, was honored by election to the highest official position within the gift of the Grange; he is also a member of the Masonic fraternity. In 1908 he was elected to the Senate by a plurality of 524 over Newton, Democrat.

His first year in the Senate was made especially

eventful by his strong, earnest and successful fight for the passage of the "Trolley Freight Bill." Subsequently he took an active part in Public Utility, Cold Storage, Commission on Tuberculosis in Animals, Good Roads and Automobile legislation. He introduced and had passed the fifty-year franchise act. He was re-elected to the Senate in 1911 by a plurality of 518 over George B. Hurff, Democrat. Last year he served on the Committees on Agriculture, Public Health, Sinking Fund, Clergy and Home for Feeble Minded Women.

1911—Gaunt, Rep., 3,516; Hurff, Dem., 2,998; Shourds, Soc., 278; Eastlack, Pro., 344.

Hudson County.

(Population, 537,231.)

CHARLES M. EGAN.

(Dem., Jersey City.)

Senator Egan was born in Jersey City, September 21, 1877. He is a son of the late Michael and Maria Egan; the former was an officer in General Meagher's famous "Irish Brigade," which rendered such gallant service in the Civil War—being Captain of Company G, 88th New York Volunteers. Captain Egan won honor and distinction upon the field of battle and bore the reputation of being one of the most daring soldiers in the "Irish Brigade;" he was wounded nine times and his Company, which was organized with 118 men, lost, in killed and wounded, 112 men. The Senator is a lawyer by profession. He was educated in St. Michael's Parochial School, Public School No. 21 and St. Peter's College, all of Jersey City. He attended the New York Law School, served his clerkship in the office of John Griffin, now vice-chancellor, and was admitted to the bar November 13th, 1899. He was a member of the House of Assembly during the years 1911, 1912 and 1913. He received the highest vote at the primaries held in September, 1911, and again at those held in September, 1912, and, also, at the general elections held in November, 1911, and in November, 1912. He served as majority leader in the House of Assembly in 1913. He was elected to the Senate in November, 1913, by the phenomenal plurality of 28,213 votes over Philip W. Grece, the Republican candidate; this plurality, for a county candidate, establishes a "high-water" mark—being the largest plurality ever given a candidate for public office in any county in the State of New Jersey.

1913—Egan, Dem., 39,141; Grece, Rep. and Fusion, 10,898; Higgins, Prog., 6,635; Quinlan, Soc., 2,955; Parker, Pro., 545; Sweeney, Soc.-Lab., 359.

Hunterdon County.

(Population, 33,569.)

GEORGE F. MARTENS, JR.

(Dem., New Germantown.)

Senator Martens was born in Brooklyn, N. Y., February 21st, 1867. He served three years in the House of Assembly—1897, '98 and '99, and one term as State Senator—1904 to 1907. He was elected again to the State Senate in 1912 by a plurality of 1,114 over Haynes, Rep. Last year he served as chairman of the Committees on Finance and Federal Relations and as a member of the Committees on Highways, Militia, Passed Bills and Sanitorium for Tuberculous Diseases.

1912—Martens, Jr., Dem., 3,321; Haynes, Rep., 2,207; Niece, Prog., 688; McEwan, Pro., 128.

Mercer County.

(Population, 125,627.)

BARTON B. HUTCHINSON.

(Rep., Trenton.)

Senator Hutchinson was born at Allentown, Monmouth county, New Jersey, June 10th, 1860, and is a lawyer by profession. He began the study of law in 1877; was admitted as an attorney at the June term, 1881, and as a counselor three years later. He was vice-president of the Trenton Board of Trade in 1888 and 1889, and president of the same body in 1890. For two years he was a member and secretary of the Republican City Executive Committee of the city of Trenton. He was a member of the House of Assembly, representing the old First district of Mercer county, in 1892 and '93, and in the latter year was the Republican leader on the floor of the House, when he strongly opposed the enactment of race-track legislation. In 1904 he was elected to the State Senate by a plurality of 5,692 over former Vice-Chancellor John T. Bird, his Democratic opponent. During his service as Senator he was a member of leading committees, took a very active part in legislation and made a most

creditable record. Owing to business reasons he did not become a candidate for re-election to the Senate.

In 1913, at the earnest solicitation of his friends, he consented to become a candidate for the Senate, and he was nominated at the primary election by a majority of nearly 1,600 over former Assemblyman Henry D. Thompson. At the regular election on November 4th he was chosen by a plurality of 653 over John A. Montgomery, the Democratic candidate, his other opponent being A. Crozer Reeves on the Progressive ticket.

1913—Hutchinson, Rep., 6,968; Montgomery, Dem., 6,315; Reeves, Prog., 3,978; Spair, Soc., 753.

Middlesex County.

(Population, 114,426.)

WILLIAM E. RAMSAY.

(Dem., Perth Amboy.)

Dr. Ramsay was born at Prince Edward Island, November 11th, 1866, and is a physician by profession. His parents early removed to Perth Amboy, where his father was engaged in business up to the time of his death in 1900. Aside from his business interests, Dr. Ramsay has won a wide reputation as a skillful surgeon. He was for three years in charge of the Baltimore City Insane Asylum, and afterward engaged in private practice in Perth Amboy. He is at present visiting surgeon to the Perth Amboy City Hospital and is the author of a number of valuable scientific works. He is a member of the Middlesex County District Medical Society and the American Medical Association. He was Health Officer of the Port of Perth Amboy from 1894 to 1898. During the cholera scare in 1893 he was a special inspector of the United States Marine Hospital Service and has been Health Officer of Perth Amboy since 1898. Dr. Ramsay is a member of Raritan Lodge, No. 61, F. and A. M., and Perth Amboy Lodge, No. 73, B. P. O. E. He served in the Legislatures of 1908, 1910 and 1911. He was elected to the Senate in 1912 by a plurality of 2,957 over Ten Broeck, Republican. Last year he served as chairman of the Committees on Labor and Industries and Stationery and Incidental Expenses, and

as a member of the Committees on Appropriations, Boroughs and Townships, Public Health, New Jersey Reformatory and Treasurer's Accounts.

1912—Ramsay, Dem., 7,025; Ten Broeck, Rep., 4,068; Lyon, Prog., 3,455; Mason, Pro., 255; Yoder, Soc., 230.

Monmouth County.

(Population, 94,734.)

JOHN WEBLEY SLOCUM.

(Dem., Long Branch.)

Senator Slocum was born April 23d, 1867, at Long Branch, N. J., and has always made that city his home. The name of his ancestor John Slocum appears in the old records, May, 1668, as one of the associate patentees of Monmouth county. He studied law in the office of Judge Wilbur A. Heisley, was admitted to the bar of New Jersey in June, 1888, and as a counsellor-at-law four years later. Chancellor William J. Magie appointed him a Special Master in Chancery on the recommendation of the late Henry Stafford Little. Mr. Slocum served as City Solicitor of Long Branch in 1897, 1898 and 1899, and was again appointed to the same office January 1st, 1906, which position he still holds. He is president of Long Branch "Daily Record," president of the Long Branch Sewer Company, trustee of the Monmouth Bar Association, director and counsel of the Hollywood Land Company, president of the Independent Fire Company and member of the Deal Golf Club. He is the only democratic Senator elected in Monmouth county in eighteen years. His majority over Hetrick, Republican, was 1,624. The Senator was a delegate to the Democratic National Convention held at Baltimore in June, 1912, when Governor Wilson was nominated for President of the United States. Last year he served as chairman of the Committees on Appropriations, Municipal Corporations, Unfinished Business, Sinking Fund and Soldiers' Home, and as a member of the Committees on Banks and Insurance, Judiciary, and Public Grounds and Buildings.

1911—Slocum, Dem., 9,422; Hetrick, Rep., 7,798.

Morris County.

(Population, 74,704.)

CHARLES A. RATHBUN.

(Rep., Madison.)

Senator Rathbun was born in Madison, N. J., January 7th, 1867, and has always resided there. His ancestors on his mother's side settled in Hanover, in this county, about 1722, while those on his father's side settled in Massachusetts prior to 1700. Mr. Rathbun attended the public school at Madison until he became a clerk in a drug store. After leaving the drug store in 1884 he entered the law office of Hon. John B. Vreeland in December of that year. In June, 1889, he was graduated with the degree of L.L.B., from the Columbia College Law School, and in the same month he was admitted by the Supreme Court of this State as an attorney-at-law, and three years later as a counselor-at-law. From his admission to the bar and until 1897, he maintained his office with John O. H. Pitney in Newark, but in that year he moved his office to Morristown, where he has continued to practice law. In 1899 the Supreme Court appointed him a Supreme Court Commissioner and also one of the bar examiners. In 1904 Chancellor Magie appointed him a Special Master in Chancery.

Mr. Rathbun has never held an elective office before, but he was attorney of the borough of Madison from May, 1897, to November, 1901, when he resigned. In January, 1906, he was induced to accept a reappointment and has continued as borough attorney to the present time. He has served as counsel of the Morris County Board of Freeholders for two years, and as attorney of the borough of Florham Park for several years. His first appointments as attorney of Madison and Florham Park were made by Democratic mayors. In 1903 he was appointed Prosecutor of the Pleas for Morris county by Governor Murphy, and in 1908 he was reappointed for a further term of five years by Governor Fort.

Mr. Rathbun is a past-master of Madison Lodge, No. 93, F. and A. M., and a charter member of Solomon Temple of the Mystic Shrine; also a past regent of North Jersey Council, No. 1181, of the Royal Arcanum,

and a member of the Tapkaow Club of Morristown. For nearly twenty years he was a director of the Y. M. C. A. of Madison, and he is a trustee of the Presbyterian Church of Madison. In politics he has always been a Republican.

He was elected to the State Senate by a plurality of 239 over Lyons, Democrat.

1913—Rathbun, Rep., 5,379; Lyons, Dem., 5,140; Hopkins, Prog., 1,208; Timmons, Soc., 492; Crane, Pro., 245.

Ocean County.

(Population, 21,318.)

THOMAS ALFRED MATHIS.

(Rep., Toms River.)

Senator Mathis was born in New Gretna, N. J., June 7, 1869, and is a Yatching Master Mariner. He was Councilman of the borough of Tuckerton from 1902 to 1906, inclusive, and a member of the Board of Commissioners of Pilotage from 1906 to 1909. While a member of borough council of Tuckerton, he was the prime mover in the building of docks along Tuckerton creek, personally supervising the work. He was an active member of the Tuckerton Creek Improvement Committee, and it was in a great measure due to his untiring efforts that the United States government recommended an expenditure of over \$60,000 for improving that waterway, a large part of which sum has already been spent. He was also a member of the Little Egg Harbor Inlet Improvement Association and was instrumental in securing improved lighthouse and buoy service at that inlet. Was Assistant Chief of Tuckerton Fire Department for over eight years, and during that time was also one of its directors; was also one of the directors and founders of the Tuckerton Y. M. C. A.; also one of the directors of the Tuckerton Building and Loan Association. In 1909 he was elected to the Senate over Hoyt, Democrat, by a majority of 1,262. Harrison's (Democrat) majority two years before being 1,389, showing a change of 2,651 votes. He was elected for one year to fill the unexpired term of the late William J. Harrison. In 1913

he was elected for a full term by a plurality of 47 over Austin, Dem.

1913—Mathis, Rep., 1,735; Austin, Dem., 1,688; Nowlan, Prog., 857; Bunnell, Pro., 53.

Passaic County.

(Population, 215,902.)

PETER JAMES MCGINNIS.

(Dem., Paterson.)

Senator McGinnis was born in Paterson, N. J., September 2d, 1875, and is a lawyer. He was educated in private schools in Paterson, N. J., and New York, entered the law office of Z. M. Ward, June, 1894, admitted to the bar in June, 1898, as attorney, in 1901 as counselor, and graduated from New York Law School in 1898 with degree LL.B. In 1904 he associated with John M. Ward, under the firm name of Ward & McGinnis, offices at Paterson, where he has ever since practiced. He was elected to the Senate by a plurality of 167 over former Speaker Thomas F. McCran, Republican. Last year he served as chairman of the Committees on Elections, Printed Bills and Village for Epileptics, and as a member of the Committees on Corporations, Municipal Corporations, Public Printing and State Library. During the second special session of the Legislature of 1913 the Senator acted as majority leader on the floor of the Senate. He was chosen majority leader of the session of 1914.

1912—McGinnis, Dem., 8,325; McCran, Rep., 8,158; Blauvelt, Prog., 7,333; Webster, Soc., 1,888; Butterworth, Soc.-Lab., 288; Patton, Pro., 148.

Salem County.

(Population, 26,999.)

ISAAC S. SMICK.

(Dem., Canton.)

Senator Smick was born in Salem county, N. J., September 21st, 1871, and is a lumber merchant, having been formerly a contractor and builder. He served as clerk of the board of trustees of the Alms House for three years, was treasurer of Lower Alloway Creek

township one year, and treasurer of a local building and loan association three years. At the present time he is collector, and has been for sixteen years, of the Canton Baptist Church. Mr. Smick was a member of the Township Committee for three years from March, 1898, to March, 1901; trustee of Salem County Alms House, three years, from May, 1901, to May, 1904; and a freeholder three years, from January 1st, 1905, to January 1st, 1908. He served as a member of the House of Assembly in 1912 and '13. Last year he was chairman of the Committee on Agriculture, and a member of the Committees on Unfinished Business, State Home for Boys and State Village for Epileptics. He was elected to the State Senate in 1913 by a plurality of 217 over Allen, Rep.

1913—Smick, Dem., 2,529; Allen, Rep., 2,312; Barton, Prog., 435; Pettet, Pro., 55.

Somerset County.

(Population, 38,820.)

WILLIAM W. SMALLEY.

(Rep., Bound Brook.)

Senator Smalley was born in Middlesex county, near Bound Brook, December 17th, 1850. He was educated at the New York University Grammar School and Eastman's Business College, Poughkeepsie, N. Y. He was a clerk in a New York City banking house for seven years, and for the past thirty-one years he has been engaged in the lumber business and manufacturing at Bound Brook. Twice he was elected Councilman in the borough of Bound Brook. He is vice-president of the First National Bank of Bound Brook and president of the Board of Trade. He served four years—1907, '08, '09, '10—as a member of the Assembly and made for himself a most creditable record during his term of service. Mr. Smalley was elected to the State Senate in November, 1911, by a plurality of 295 over George M. LaMonte, Democrat. Last year he served on the Committees on Education, State Village for Epileptics, Appropriations, Boroughs and Townships and Public Grounds and Buildings.

1911—Smalley, Rep., 3,208; LaMonte, Dem., 2,913; Lunger, Pro., 88.

Sussex County.

(Population, 26,781.)

SAMUEL TILDEN MUNSON.

(Dem., Franklin Furnace.)

Senator Munson was born November 4th, 1876, at Franklin Furnace, in what is called the Munson homestead, and has lived there all his life. He went into mercantile business when twenty years of age and is still at the same old stand. He was graduated from the New York Military Academy, Cornwall-on-the-Hudson, in 1895. He was Collector of Taxes in Hardyston township for seven years, beginning when twenty-six years old, from 1902 to 1909. This township at that time was Republican by 150, and he was elected as a Democrat by 137 majority. He has been a member of the Democratic County Committee for ten years and never sought any other office in the township, county or State. He was elected to the Senate by a plurality of 839 over Huston, Republican. He served in the House of Assembly as Assistant Journal Clerk in 1907. Last year he served as chairman of the Committees on Clergy and Miscellaneous Business, and as a member of the Committees on Finance, Labor and Industries, Deaf Mutes and State Home for Girls.

1912—Munson, Dem., 2,424; Huston, Rep., 1,585; Colt, Jr., Prog., 604; Vaughan, Pro., 67.

Union County.

(Population, 140,197.)

CARLTON B. PIERCE.

(Rep., Cranford.)

Senator Pierce was born in Trenton, June 22d, 1857, and is a lawyer by profession. He was educated in the public schools in New Brunswick, later graduating from Rutgers College and the Albany Law School. He served three terms in the Assembly, 1908-10.

He was elected to the Senate by a plurality of 1,358 over McAdams, Democrat. Last year he served on the Committees on Revision of Laws, Miscellaneous Busi-

ness, State Hospitals and Sanitorium for Tuberculous Diseases.

1911—Pierce, Rep., 8,926; McAdams, Dem., 7,568; Cosgrove, Soc., 2,000; Burkholz, Soc.-Lab., 249; Brookfield, Pro., 196.

Warren County.

(Population, 43,187.)

THOMAS BARBER.

(Dem., Phillipsburg.)

Senator Barber was born at Port Warren, Warren County, New Jersey, May 11th, 1868; and is a physician by profession. He is a lineal descendant of John Barber, Esq., who settled at what is now Lopatcong Township, prior to 1740. Dr. Barber's ancestors were actively engaged in the Revolution. His great grandfather, Barber, was for some time a revolutionary soldier. His great grandfather, Thomas Kennedy, a nephew of General William Maxwell, was a member of Kennedy's brigade of teams. His great grandfather, Henry Stroh, Sr., was wounded at the battle of Trenton. His great great grandfather, Mathias Shipman, was Lieutenant Colonel of Second Sussex Regiment. His great great grandfather, Jonas Hartzell, was a member of a committee of safety. His grandfather, Henry Stroh, Jr., was a sergeant in the war of 1812. Dr. Barber received his early education in the public schools, and prepared for college at the Phillipsburg and Easton High Schools. He entered Lafayette in 1891, graduated in the arts, 1895; and in medicine at the University of Pennsylvania, 1898. He located in Phillipsburg and has since practiced in conjunction with his brother, Dr. Isaac Barber. In the 1911 election, in Phillipsburg alone, he received a majority of 1,568, the largest majority ever given a candidate for any office in the history of the municipality. The Doctor was elected to the Senate by a plurality of 2,152 over Marvin A. Pierson, Republican. Last year he served as chairman of the Committees on Public Health, Railroads and Canals, Home for Feeble Minded Children and Sanitorium for Tuberculous Diseases, and as a member of the Committees on Agriculture, Miscellaneous Business, Stationery and Inci-

dental Expenses, State Hospitals and Village for Epileptics.

1911—Barber, Dem., 4,418; Pierson, Rep., 2,266; Iliff, Pro., 197; Benner, Soc., 144.

Summary.

Senate—Democrats....	11	Republicans.....	10=21
House—Democrats....	37	Republicans.....	23=60
	<hr/>		<hr/>
	48		33 81

Democratic majority on joint ballot, 15.

When Regular Senatorial Elections Occur.

In 1914—Camden, Essex, Gloucester, Somerset and Union, now represented by Republicans, and Monmouth, Salem and Warren, now represented by Democrats—8.

In 1915—Cape May, Hunterdon, Middlesex, Passaic and Sussex, now represented by Democrats, and Burlington, represented by a Republican, 6.

In 1916—Atlantic, Mercer, Morris and Ocean, now represented by Republicans, and Bergen, Cumberland and Hudson, now represented by Democrats, 7.

HOUSE OF ASSEMBLY.

Atlantic County.**EMERSON LEWIS RICHARDS.**

(Rep., Atlantic City.)

Mr. Richards was born in Atlantic City, N. J., July 9th, 1883, and is a counsellor-at-law. He was graduated from the Atlantic City High School in 1902 and from the Law Department of the University of Pennsylvania in 1906. He studied law in the office of Hon. Robert H. Ingersoll, was admitted to practice at the June term, 1907, and as a counsellor, the June term, 1910. He is a member of the Board of Education of Atlantic City, his term dating from January 1st, 1911. He was re-elected to the Assembly by a plurality of 868 over Duncan, the highest candidate on the Democratic ticket, although President Wilson carried the county by a plurality of 463. In 1913 he was re-elected for a third term by a plurality of 3,883 over Greis, the highest candidate on the Democratic ticket. Last year Mr. Richards was the minority leader on the floor of the House, and served on the Committees on Appropriations, Boroughs and Borough Commissions, Judiciary, Rules, Home for Feeble Minded Women and Home for Boys.

CARLETON GODFREY.

(Rep., Atlantic City.)

Mr. Godfrey was born at Beesley's Point, Cape May county, N. J., January 13th, 1865, and spent his boyhood days on a farm. He was educated in the public schools, and for two years prior to taking up the study of law taught school. He read law with James T. Nixon, Esq., then practicing law at Atlantic City, but now of Camden, N. J., and was admitted to the bar in November, 1889, and has since practiced his profession. In 1894 he, together with Burroughs C Godfrey, Esq., formed the law firm of Godfrey & Godfrey, which firm still continues. His partner died in 1908. Mr. Godfrey was tax collector of Atlantic City from 1893 to 1897, and City Solicitor from 1897 to 1902, and

has since been special counsel for the city on several occasions. He prepared the act known as the Atlantic City Charter in 1902, and also the necessary legislation, and had special charge of the work of obtaining title for the city for park purposes of almost all of the four miles of ocean front of Atlantic City.

Mr. Godfrey has been president of the Guarantee Trust Company of Atlantic City since its organization in 1900, and was president of the New Jersey Bankers' Association in 1906 and 1907. He is also president of the West Jersey Title and Guarantee Company and the West Jersey Mortgage Company. He served as a member of the House of Assembly in 1912.

In 1913 he was elected again to the Assembly by a plurality of 4,112 over Greis, the highest candidate on the Democratic ticket.

Republicans—Godfrey, 7,111; Richards, 6,882.

Democrats—Greis, 2,999; Henry, 2,736.

Progressives—Robertson, 696; May, 849.

Socialists—Butler, 200; Ames, 205.

Prohibitionists—Adams, 238; Bassett, 186.

Bergen County.

ARTHUR M. AGNEW.

(Dem., Grantwood.)

Mr. Agnew was born in New York city November 22d, 1878, and is a lawyer. He was educated in the public schools of that city. Walworth Business Institute and New York University. He is an attorney and counselor-at-law of the State of New Jersey, a member of the Bergen County Bar Association, and belongs to a number of fraternal organizations. He has never before held a public office. In 1912 he was elected to the Assembly by a plurality of 3,054 over Ogden, the highest candidate on the Republican ticket. In 1913 he was re-elected by a plurality of 2,270 over Elliott, the highest candidate on the Republican ticket. Last year he served on the Committees on Corporations, Labor and Industries, Public Health, and as chairman of the Committee on Tuberculous Diseases.

EDGAR A. DE YOE.

(Dem., Ramsey.)

Mr. DeYoe was born at Ramsey, N. J., October 29th, 1879, and has resided there continuously since. He received his early education in the public schools of Ramsey, and graduated from the Pennsylvania College with the degree of A.B. in the year 1899, and from Columbia University Law School with the degree of LL.B. in the year 1904. Mr. De Yoe was admitted to the New Jersey Bar as an attorney in 1905, and as counsellor in 1910.

He is a member of the law firm of J. W. & E. A. DeYoe, having offices at Paterson, and at Ramsey, N. J., and practicing in Bergen and Passaic counties. He is a director of the First National Bank of Ramsey, and the Ramsey's Building and Loan Association. As attorney he has represented the borough of Ramsey since its incorporation in the year 1908.

He was elected to the Assembly by a plurality of 2,037 over Elliott, the highest candidate on the Republican ticket.

JOHN J. JOHNSON.

(Dem., Englewood.)

Mr. Johnson was born in New York, N. Y., April 8th, 1884, and is a civil engineer. He was elected to the Assembly by a plurality of 2,443 over Elliott, the highest candidate on the Republican ticket.

Democrats—Agnew, 9,782; De Yoe, 9,549; Johnson, 9,955.

Republicans—Elliott, 7,512; Howell, 7,119; Smith, 7,066.

Progressives—Ackerman, 3,897; Cohen, 2,878; Sitterley, 3,253.

Socialists—Fisbeck, 1,029; Lightbowne, 915; Stringham, 863.

Prohibitionists—Brookins, 410; Davie, 330; Hopper, 483.

Social-Labor—Jager, 203; Johnson, 193; Smith, 204.

Burlington County.**ROBERT PEACOCK.**

(Rep., Mount Holly.)

Mr. Peacock was born at Conshohocken, Pa., August 19th, 1883, and is an attorney-at-law. He was educated in a public school at Florence and is a graduate of the Rider-Moore-Stewart School of Business, Trenton, 1904. He worked in the Florence Thread Works at Florence to obtain money to educate himself. He studied law with S. A. Atkinson, Prosecutor of the Pleas, and was admitted to the bar in February, 1910, and is a member of the State and County Bar Associations and many fraternal societies. He practices law in Mount Holly, N. J. He was Township Clerk of Florence in 1904-'05 for eighteen months; secretary to Speaker Samuel K. Robbins, of the House of Assembly, in 1905, and County Auditor of Burlington in 1909-'10-'11-'12. He has been counsel for many townships in Burlington. Mr. Peacock, in the session of 1913, served on the Committee of Banks and Insurance, Incidentals and Towns and Townships.

He is a member of the Elks, Moose, and I. O. R. M., Knights Golden Eagles, Jr. O. U. A. M. and B. P. of S. of A., and was elected to the 1914 session of the Legislature by a majority of 915 over Magee, Democrat.

Peacock, Rep., 4,609; Magee, Dem., 3,694; Shedaker, Prog. and Pro., 3,603; Leeds, Soc., 230.

Camden County.**JOHN B. KATES.**

(Rep., Collingswood.)

Mr. Kates was born in Camden, N. J., November 16th, 1875, and is associated with Albert E. Burling in the practice of law, under the firm name of Kates & Burling, with offices in Camden. He is a graduate of the public schools of his native city, and was admitted to the practice of law at the June term, 1898.

In 1912 he served as clerk to the Judiciary Commit-

tee of the House of Assembly, of which the Hon. George W. Whyte was chairman.

He was a member of the Assembly in the session of 1913, and served on the following committees: Education, Railroads and Canals, Sinking Fund, Ways and Means and State Village for Epileptics. During the illness of the minority leader, Hon. Emerson L. Richards, Mr. Kates occupied that position, covering a period of over five weeks.

He is interested in several real estate enterprises in Camden and Collingswood, and is secretary and treasurer of the Holloway-Kates Company and one of the organizers and directors of the Broadway Trust Company of Camden. He is also connected with several building and loan associations of Camden county. In the election of 1913 he received nearly 3,500 more votes than the previous year. He was re-elected by a plurality of 3,738 over Carrow, the highest candidate on the Democratic ticket.

GARFIELD PANCOAST.

(Rep., Audubon.)

Mr. Pancoast was born at Vineland, N. J., December 6th, 1880. He is engaged in the practice of law, being associated with the law firm of Wilson & Carr at Camden, N. J. He was graduated from the Vineland High School with the class of 1900, and was admitted to practice as an attorney in June, 1907, and as a counselor in June, 1910. Heretofore he has never held public office, but between 1902 and 1905 he served as clerk to the Committee on Printed Bills, for two sessions was Assistant Journal Clerk, and one session Assistant Supervisor of Bills of the House of Assembly. He was elected to the Assembly by a plurality of 3,109 over Carrow, the highest candidate on the Democratic ticket.

HENRY S. SCOVEL.

(Rep., Camden.)

Mr. Scovel was born in Camden, N. J., February 25th, 1858, and is a lawyer by profession. He is a son of the late James M. Scovel, who was President of the State Senate in 1866. He served as Solicitor for the Camden County Board of Freeholders from 1895 to 1897. He was a member of the Assembly in 1896-97 and 1903,

and at each election he ran ahead of his ticket. He was re-elected in 1903 by a plurality of 7,607 over Springer, the candidate with the highest vote on the Democratic ticket, and in 1904 by the increased plurality of 8,485 over Kirk, the highest candidate on the Democratic ticket. In 1905 he was elected to a fourth consecutive term by a plurality of 4,355 over Niepling, Democrat, being the highest man on his ticket.

During the sessions of 1896 and 1897 he was instrumental in securing the repeal of the 20 per cent. section of the School law, which was objectionable because it increased the taxes of the farmer in the poorer districts of the state. It was mainly through his indefatigable efforts that a bill was passed making operatives in shoe factories entitled to preferred claims for sixty days' wages. Mr. Scovel fathered the act compelling trolley companies to be humane to their employes and equip their cars with protective windows and vestibules. During the session of 1903 he was responsible for the passage of the automobile act, the bill licensing trained nurses, the act making it a misdemeanor for husbands to desert their wives and children, and it was through his efforts that newsboys were exempted from the operation of the child labor law, which would have prevented them from selling newspapers on the street. He has proved himself to be a very active and industrious legislator. He served as Prosecutor of the Pleas of Camden county from January 16th, 1907, to January 16th, 1912. In 1913 he was again elected to the Assembly by a plurality of 4,008 over Carrow, the highest candidate on the Democratic ticket.

Republicans—Kates, 13,028; Pancoast, 12,399; Scovel, 13,298.

Democrats—Carrow, 9,290; Neutz, 7,953; Westcott, 8,655.

Progressives—Blake, Jr., 2,385; Marshall, 2,171; West, 2,034.

Socialists—Chavanne, 1,525; Schott, 1,453; Stratton, 1,607.

Prohibitionists—Lane, 557; Sharp, 389; Sheldon, 475.

Cape May County.

LEWIS T. STEVENS.
(Rep., Cape May City.)

Mr. Stevens was born in Lower Township (now West Cape May), N. J., August 22d, 1868, and is a counsellor-at-law, newspaper writer and historian. He received his education in the public schools of Cape May City, as a special student at Princeton College and in the Metropolis Law School in New York City. He learned the trade of a printer in the Cape May Wave office, and with his earnings from his trade paid his way to Princeton. In New York City he was in the daytime an associate editor of magazines and a student of law at night. He was admitted to the New Jersey bar as an attorney in the June term of the Supreme Court, 1898, and as a counsellor-at-law at the February term, 1902. In January, 1899, the late Judge Andrew Kirkpatrick, of the United States District Court, appointed him a referee in bankruptcy, which position he held until he resigned to take his seat in the Legislature. In 1892 he was elected to the City Council of Cape May, and served three years, and was president of council from March, 1894, for one year. He was tax collector of Cape May in 1899, served as a member and secretary of the Board of Health from 1894 to 1906. He was solicitor of Lower Township from 1905 to 1908. When just 21 he was a delegate to the 1889 convention which nominated the late General E. Burd Grubb for Governor, and has been a Republican ever since, but with decidedly independent views. From 1890 and covering a period of about ten years he was secretary of Cape May County Republican Committee. In the sessions of 1905 and 1906 he was Assistant Secretary of the State Senate. He was editor of the Cape May Wave in 1898 and 1899, and editor and proprietor of the Cape May Herald from 1903 to 1912. He is a great, great grandson of Henry Young Townsend, who served in the Assembly in 1777, 1779 and 1784, a great grandson of Joshua Townsend, who served in the Assembly in 1820, 1821, 1823, 1826, 1828 and 1829, and in the Legislative Council in 1831-33, and a son of William Townsend Stevens, who served in the Assembly in 1876, '77 and '78. In 1897 he published "The History of

the County of Cape May," a work of 480 pages, a pure history, which has become the standard in the county, and which is quoted as an authority by historians. He was elected to the Assembly by a plurality of 153 over his predecessor, Hon. William Porter.

Stevens, Rep., 1,797; Porter, Dem., 1,644; Mayhew, Prog., 551; Toy, Pro., 104.

Cumberland County.

RAYMOND SHEPPARD.

(Rep., Haleyville.)

Mr. Sheppard was born in Haleyville, Cumberland county, June 22d, 1875, and is a grandson of the late Captain Allen Sheppard. He received his education in the public schools of his native village. A short time after leaving school he started farming on the modern system, and at the present time is successful. He is a member of the Board of Education of Commercial township. He is an enthusiastic worker in a number of fraternal and social orders, having been a presiding officer for one or more terms of Neptune, No. 75, F. and A. M., Mauricetown; Richmond Chapter, No. 20, R. A. M., of Millville, and Olivet Commandery, No. 10, K. T., of Millville. He is a member of Crescent Temple, Mystic Shrine, O. A. O. N. M. S., of Trenton, N. J.; P. G. T. C., of Bridgeton Forest, No. 7, and of Supreme Tall Cedars of Lebanon. He is past grand of Aerial Lodge, No. 56, of Mauricetown I. O. O. F., having served two terms as district deputy of this order, with credit to himself and an advantage to the lodges. He was elected to the Assembly by a plurality of 574 over Oliver, Democrat.

Sheppard, Rep., 3,474; Oliver, Dem., 2,900; Covert, Prog., 1,706; Steinberg, Soc., 231.

Essex County.

JOSEPH BENJAMIN BLOOM.

(Dem., Newark.)

Mr. Bloom was born in Newark, N. J., August 26th, 1882, and is a counselor-at-law. He was graduated from the Barringer High School of Newark in 1899,

and from the Law Department of the University of New York in 1903, receiving from the latter school the first prize awarded to the member of the class attaining the highest scholarship. He studied law in the offices of James R. Nugent, present City Counsel of the City of Newark, and Herbert Boggs, present City Attorney of the City of Newark, and was admitted to practice as an attorney at the November term, 1903, and as a counselor at the November term, 1906. Last year Mr. Bloom served as chairman of the Committee of Boroughs and Borough Commissions, and was also a member of the Committees on Militia and State Library. He was re-elected to the Assembly by a plurality of 306 over Titus, Republican.

BENNETT H. FISHLER.
(Dem., Montclair.)

Mr. Fishler was born in Brooklyn, N. Y., in 1887, but has been a resident of Upper Montclair for about twenty years.

He is an insurance broker with offices in New York, Newark and Montclair.

Last year he served on the Committees on Election, Stationery, Home for Deaf Mutes, Soldiers' Home, and was chairman of the Committee on Unfinished Business.

He was re-elected to the Assembly by a plurality of 414 over Titus, Republican.

FRANK A. FOLEY.
(Dem., Newark.)

Mr. Foley was born in Newark, N. J., June 30th, 1880, and is an undertaker and embalmer. He was educated in St. James Parochial and the Christian Brothers' Schools, and began his business career with the Stephens & Condit Transportation company, of which he was traffic manager five years, retiring in 1905 to embark in his present avocation. In 1906 he was elected by Common Council to fill a vacancy in the Essex County Board of Freeholders, and the following year he was elected to a full term in the board. Assemblyman Foley is affiliated with several social, fraternal and political organizations and has been actively identified with the Democratic party in

city and county affairs since he attained his majority. Last year he served on the Committees on Commerce and Navigation, Printed Bills, Towns and Townships, Public Printing and Soldiers' Home.

He was re-elected to the Assembly by a plurality of 408 over Titus, Republican.

LAWRENCE McCABE, JR.
(Dem., East Orange.)

Mr. McCabe was born at Orange, N. J., August 8th, 1879, and is a printer. He was educated in the School of Our Lady Help of Christians, East Orange, is a member of the parish societies of that church, of the East Orange Democratic club, Improved Order of Heptasophs, Typographical Union, No. 103, of Newark, was secretary of the latter organization in 1912, and is at present employed on the Newark Evening Star. He has been a member of the Essex County Democratic Committee for about eight years. Mr. McCabe was re-elected to the Assembly by a plurality of 353 over Titus, Republican. Last year he served as chairman of the Committee on Towns and Townships, and as a member of the Committees on Printed Bills, Unfinished Business, Public Grounds and Buildings and Home for Feeble Minded Women.

CHARLES A. NUTTING.
(Dem., Caldwell.)

Mr. Nutting was born in Warwick, Orange county, N. Y., August 2d, 1868. He moved to Bloomfield, N. J., where his mother was born, when less than a year old, and there received his education in the Bloomfield public schools. He is engaged in the real estate business and is one of the leading real estate auctioneers of the country. He is president of the Newark Consolidated Real Estate Exchange, Inc., also a member of the Caldwell Board of Trade and of Caldwell Lodge, No. 59, F. and A. M. He has always been active in the interests of the Democratic party and has quite a reputation as a campaign speaker. Mr. Nutting was re-elected to the Assembly by a plurality of 340 over Titus, Republican. Last year he served on the Committees on Railroads and Canals, Rules and State Home for Boys, and as chairman of

the Committee on Passed Bills. He was a member of the State Platform and Resolutions Committee at the Democratic Convention of 1914.

HUBERT J. ROWE.

(Dem., Newark.)

Mr. Rowe was born at Newark, March 23d, 1887, and is a lawyer. He was admitted as an attorney in June, 1908, and a counselor in June, 1911. He is a graduate of St. Benedict's College, 1903, and of the New York University Law School, 1908; vice-president C. Y. M. Diocesan Union; grand knight Olive Branch Council, No. 462, Knights of Columbus; secretary Newark Diocesan Federation of the Holy Name Societies, and a member of several other organizations in Newark. He was re-elected to the Assembly by a plurality of 256 over Titus, Republican. Last year he served as chairman of the Committee on Banks and Insurance, and as a member of the Committees on Unfinished Business and Ways and Means.

EDWARD C. EATON.

(Dem., Newark.)

Mr. Eaton was born in the Twelfth ward of the City of Newark in 1864. He received his education in the public and private schools of that city, after which he entered the employ of his parents, who had conducted a seed business in the Centre Market since 1859, and is still engaged in the same line, having succeeded to the business upon the death of his parents. He has resided in the Second ward for the past twenty-five years, and has always taken an active interest in the welfare of the Democratic party, having been a candidate for office at various times. He was elected a member of the Board of Chosen Freeholders in 1906, serving for two years, during which time he was majority leader. In 1911 he was elected an Alderman from the Second ward of Newark.

Mr. Eaton is honorary president of the Lincoln Mutual Aid Association, president of the Centre Market Merchants' Association, a member of Newark Lodge, No. 21, B. P. O. Elks; treasurer of the Joel Parker Association, a member of the Jeffersonian Club, Gott-

fried Krueger Association, Leni Lenape Club and various other social and political organizations.

He was elected to the Assembly by a plurality of 669 over Titus, Republican, and was the highest candidate on the Assembly ticket.

JAMES R. BYRNE.

(Dem., Newark.)

Mr. Byrne was born in Newark, N. J., February 20th, 1890, is a newspaper man and the youngest member of the Legislature. He was graduated from Central Avenue Public School in 1903, and from the Barringer High School, Newark, in 1907. He entered Seton Hall College, South Orange, from which institution he was graduated with the degree of B.A., in 1911, being one of the youngest members of his class. He then took up newspaper work, and is now employed as political reporter on the Evening Star, of Newark. He is a member of several social and political organizations, and is secretary of the John J. Gaynor Association, one of the foremost Democratic organizations of Newark.

He was elected to the Assembly by a plurality of 527 over Titus, Republican, and was the second highest man on his ticket. It is his first public office.

MICHAEL J. QUIGLEY.

(Dem., Newark.)

Mr. Quigley was born in the city of Newark, N. J., on March 24th, 1877; graduated from St. James' Parochial School in 1892, from the Fifth Ward Public School in 1893, and from the Newark High School in 1895. He attended at the New York Law School for the full course, served a clerkship, and was admitted to the Bar of New Jersey in 1903, becoming counselor-at-law in 1906. He was employed by a Welshbach lamp concern for two years; as a bookkeeper in a hat shop, as a street car conductor and inspector for two years, and as a postal clerk for over six years, having been connected for the last four years of service with the registry department of the Newark Post-office. Since severing his connection with the Post-office Department he has been practicing law in Newark. He is a member of the Humor Society, Arion Singing So-

FOR THE PERSONAL
 ATTENTION OF
 THE CHIEF CLERK

ciety, Knights of Columbus and Ancient Order of Hibernians.

Mr. Quigley was elected to the Assembly by a plurality of 381 over Titus, Republican.

THOMAS J. SMITH.

(Rep., Newark.)

Mr. Smith was born in Newark, August 20th, 1880. He received his early education in St. Aloysius School and the South Market Street Public School, both of Newark. His business is real estate and insurance. He is an active participant in several civic bodies created to foster improvements; is president of the East Side Public Bath Association, and a member of the Twelfth Ward and Ironbound Improvement Associations. Mr. Smith was a member of the 1912 Legislature. While an Assemblyman he was chairman and a member of several important House committees. Mr. Smith is an honorary member of the Diocesan Union, and a member of Knights of Columbus, St. Aloysius H. N. S. Columbus Club, New Jersey Chapter, No. 1, and other social, fraternal and athletic organizations. This is Mr. Smith's third year on the Assembly ticket. Each year he polled more votes than any other candidate on his ticket. So great was his vote this year he was not only high man on the Republican ticket, but made political history in Essex county, polling enough votes to make possible a mixed delegation. He received a total of 22,702 votes; Mr. Eaton and Mr. Byrne, the highest Democrats, receiving, respectively, 22,859 and 22,717.

E. MORGAN BARRADALE.

(Rep., Orange.)

Mr. Barradale was born at Orange, N. J., June 27th, 1885, and is a lawyer, his offices being at 786 Broad street, Newark, and South Orange, N. J. He is a son of William D. and Alice F. (Shipman) Barradale. He attended the public schools of Orange and South Orange, was graduated at Yale College, B.A., 1907; attended New York and New Jersey Law Schools, and was graduated from the latter institution, L.B., 1910. He was instructor in the New Jersey Law School, 1911-

12, and was admitted as an attorney June, 1910, and counselor three years later. At the election in 1913 he received 22,401 votes, being an excess of 41 votes over Fisch, Democrat.

W. CLIVE CROSBY.
(Rep., East Orange.)

Mr. Crosby was born at Darien, Ga., April 8th, 1871, and is engaged in general merchandise warehousing. He never before held public office. He has lived in New Jersey for the last ten years, and previously was a resident of New York State twelve years. He has been engaged in the city of New York in the warehousing business for twenty-two years. He is a real estate owner in New Jersey. He is a thirty-third degree Mason and a member of Brooklyn Masonic bodies. Mr. Crosby is president of the Municipal Art League of East Orange, chairman of the Joint Legislative Committee of New Jersey Automobile Trade Dealers Association, New Jersey Automobile and Motor Club and Associated Automobile Clubs of New Jersey.

At the State election in 1913 Mr. Crosby received 22,408 votes for the Assembly, being 48 in excess of the vote cast for Mr. Fisch, Democrat.

Democrats—Bloom, 22,496; Byrne, 22,717; Castellano, 22,138; Eaton, 22,858; Fisch, 22,360; Fishler, 22,604; Foley, 22,598; McCabe, Jr., 22,543; Nutting, 22,530; Papscoe, 21,736; Quigley, 22,571; Rowe, 22,446.

Republicans — Barradale, 22,401; Cashin, 21,679; Crosby, 22,408; Gilbert, 22,125; Johnson, 22,122; Pilgrim, 21,863; Schoen, 22,142; Scudder, 22,151; Smith, 22,702; Titus, 22,190; Huntsman, 21,475; Wolf, 21,519.

Progressives—Nathan H. Berger, 13,725; Cavicchia, 13,289; Fetridge, 13,274; Stelzle, 13,617; Dodd, 14,057; Fischer, 13,816; Wright, 13,713; Foster, 13,831; Ketcham, 13,786; Ford, 13,871; Hines, 13,829; Vandevall, 13,195.

Prohibitionists—Armstrong, 965; Conklin, 875; Elwood, Jr., 818; Hampson, 782; Heller, 887; Logan, 791; Pollitt, 744; Robinson, 778; Robb, 725; Ryerson, 752; Shaw, 765; Wheaton, 719.

Socialists—Gus. Berger, 3,227; Bircher, 3,013; Burns, 3,087; Denzer, 3,034; Heuer, 3,014; Jones, 2,987; Klump,

3,004; McEligot, 3,063; O'Leary, 3,071; Reilly, 3,088; Strobell, 3,112; Wittel, 3,029.

Social-Labor—Burgholz, 200; Hartung, 195; Hoffman, 219; Knego, 156; Liddiard, 154; Mathern, 154; Preuss, 149; Thompson, 171; Tinfowitch, 141; Miller, 195.

Gloucester County.

OLIVER J. WEST.
(Rep., Bridgeport.)

Mr. West was born near Bridgeport, July 22d, 1881, and is a farmer. He is the son of James West, who was a member of the Assembly from Gloucester county in 1888-89-90. He received his education in the schools of Logan township, and after taking a business course in Philadelphia, returned to the farm. He has always stood for the interests of the farmer and the advancement of agriculture. He is a member of B. P. O. Elks, L. O. O. Moose and a Granger. Mr. West was elected to the Assembly by a plurality of 46 over Fisler, Dem.

West, Rep., 2,818; Fisler, Dem., 2,772; Wescoat, Jr., Prog., 1,021; Repp, Pro., 781; Warner, Soc., 166.

Hudson County.

JOSEPH M. BRANEGAN.
(Dem., Harrison.)

Mr. Branegan was born in Harrison, N. J., March 19th, 1879, and is a lawyer, also a police justice. He was formerly editor of the West Hudson Press. He was educated in the Parochial Schools at Harrison, graduated from St. Peters' College in Jersey City in June, 1901, with the degree of A. B., received the degree of A. M. in St. Francis Xavier College, New York, in June, 1903, and was graduated from the New York Law School in 1904. He was admitted to the bar of New Jersey at the June term, 1907. Mr. Branegan was appointed Police Justice of Harrison on January 1st, 1906, and still holds that office. He was re-elected to the Assembly for a third term by a plurality of 21,367 over Ackermann, the highest candidate on the Republi-

can ticket. Last year he was chairman of the Committee on Sinking Fund, and a member of the Committees on Corporations and Revision of Laws.

MAGNUS BREDENBEK.

(Dem., Hoboken.)

Mr. Bredenbek was born at Baltimore, Md., October 23d, 1883, and is a newspaper reporter. He attended public schools in Baltimore and Hoboken, High School in the latter city and New York Preparatory School, and studied law in the office of William P. Chambers, New York city. He was married July 5th, 1903, to Miss Helen Ellison, of Jersey City. He was a delegate to the Congressional Convention in 1910 when Congressman James A. Hamill, of Hudson county, was nominated. Mr. Bredenbek was re-elected to the Assembly by a plurality of 20,498 over Ackermann, the highest candidate on the Republican ticket. Last year he was chairman of the Committee on Miscellaneous Business, and a member of the Committees on Public Health, Home for Feeble Minded Children and State Prison.

HARRY KUHLKE.

(Dem., West New York.)

Mr. Kuhlke was born in New York City, January 3d, 1866, and is in the real estate business as auctioneer. He entered the College of the City of New York but shortly afterwards resigned to take employment with the banking house of Kidder Peabody & Co., of New York and Boston, where he remained for over twelve years, and left to take up the position of traveling salesman, which he was compelled to relinquish when he was elected in 1912 to the Assembly. He is a member of Ancient Lodge, No. 724, F. and A. M., of New York City.

Last year he served as a member of the Committees on Railroads and Canals and the Home for Feeble Minded Women, and was the chairman of the Committee on Riparian Rights. He was re-elected to the Assembly by a plurality of 21,531 over Ackermann, the highest candidate on the Republican ticket.

WALTER LANGDON McDERMOTT.
(Dem., Jersey City.)

Mr. McDermott was born in Jersey City, December 11th, 1877, and is a lawyer. He is a son of the late Allan L. McDermott. He received his education in preparatory schools, in the School of Arts of Columbia College, and the School of Law of the University of New York; is a member of the New Jersey bar and resides in Jersey City. His present membership in the Assembly in his first public office. He was re-elected by a plurality of 21,547 over Ackermann, the highest candidate on the Republican ticket. Last year he was chairman of the Committee on Public Grounds and Buildings, and a member of the Committees on Banks and Insurance, Commerce and Navigation and State Library.

GEORGE JAMES BRACKNER.
(Dem., Jersey City.)

Mr. Brackner was born at Los Angeles, Cal., November 18th, 1863, and is a professional embalmer. He was formerly employed at the United States Navy Pacific Station. When he was only fourteen months old his parents moved to Brooklyn, N. Y., where he attended Public School No. 22. He worked as a private messenger boy during the latter part of 1876 and the early part of 1877, for Samuel J. Tilden in New York City. He ran away from home in August, 1877, and joined the United States Navy at Callas, Peru, served time, was honorably discharged and returned home to New Jersey. He was elected Coroner of Hudson county, N. J., in 1887, was defeated for the same office in 1894, and was again elected in 1902. Mr. Brackner was elected a member of the Street and Water Board of Jersey City in 1908 for a term of three years, but was defeated for renomination in 1911. He was elected to the Assembly by a plurality of 21,355 over Ackermann, the highest candidate on the Republican ticket.

JOSEPH CARROLL.
(Dem., Jersey City.)

Mr. Carroll was born at Hyde, Cheshire, England, May 1st, 1871, and is an insurance broker. He was educated in St. Paul's Parochial School and Flowery

Field Public School, Hyde. He took a course in Smart's Business College, London, England. At the age of twelve he became a collector for the Royal Liver Friendly Society, Liverpool, under the supervision of his father, who was the first life insurance agent at Hyde. He was advanced to the position of agent, but resigned in January, 1893. Mr. Carroll emigrated to Boston, Mass., in February, 1893. He went to Woonsocket, R. I., and accepted a position as agent for the Metropolitan Life Insurance Company, New York, and gradually became superintendent and organized branches from Rhode Island to Texas. After a service of twenty years he resigned and embarked in the insurance business on his own account in Jersey City, and has met with great success.

At the primary election in 1913 Mr. Carroll was at the head of his ticket for the Assembly nomination, and at the regular election he was chosen by a plurality of 21,903 over Ackermann, the highest candidate on the Republican ticket, leading all other candidates. This is his first public office.

THOMAS P. CURRAN.
(Dem., West Hoboken.)

Mr. Curran was born in West Hoboken, N. J., September 12th, 1875; is a life insurance solicitor. He was educated at the public schools, worked at the printing trade for twelve years, was a member of the Typographical Union seven years, but had to abandon the vocation owing to poor health. He has been in the insurance business five years. He has always taken an active part in politics. He was elected to the Assembly by a plurality of 21,493 over Ackermann, the highest candidate on the Republican ticket.

CLINTON EARLE FISK.
(Dem., Jersey City.)

Mr. Fisk was born in Jersey City, N. J., April 13th, 1882; has lived there all his life and is the junior member of the law firm of Fisk & Fisk of that city. He attended Hasbrouck Institute, Jersey City, nine years, from which he was graduated in 1898. He received the degree of A.B. from Columbia University in 1902 and L.L.B. from the New York Law School in 1904;

was admitted to the bar as an attorney in June, 1905, and as a counselor in June, 1908. Since his admission to the bar he has practiced law in Jersey City. He was local Civil Service Commissioner in Jersey City to conduct examinations for the Police and Fire Departments in September, 1908. Mr. Fisk was elected to the Assembly by a plurality of 21,586 over Ackermann, the highest candidate on the Republican ticket.

THOMAS GREGORY GANNON.

(Dem., Jersey City.)

Mr. Gannon was born at Jersey City, N. J., in 1879. He is an associate of James H. McBride Company, publishers and dealers in law books, New York City. He received a grammar school education at St. Bridget's, Jersey City; later was three years at High School at New York Preparatory, New York City; two years as a law student, and was for six years clerk and manager for Robinson & Co. He was elected to the Assembly by a plurality of 21,231 over Ackermann, the highest candidate on the Republican ticket. This is his first public office.

THOMAS F. A. GRIFFIN.

(Dem., Jersey City.)

Mr. Griffin was born in Jersey City, N. J., May 26th, 1879, and is a lawyer by profession. He was educated at St. Peter's Parochial School, Jersey City, and graduated from St. Peter's College, Jersey City, in the class of 1898, with the degree of A.B., and received the degree of A.M. in 1899 from the same institution. He was admitted to the bar of New Jersey as an attorney at the November term, 1902, and as a counselor three years later. He served as a member of the Hudson County Board of Election, having been appointed by Governor Stokes in 1907, and re-appointed by Governor Fort in 1909. Mr. Griffin served as a member of the House of Assembly in 1911 and 1912, and in 1913 was Journal Clerk of that body. In 1913 he was elected to the Assembly by a plurality of 21,668 over Ackermann, the highest candidate on the Republican ticket.

DENNIS LONG.

(Dem., Hoboken.)

Mr. Long was born at Hoboken, N. J., November 25th, 1875, and is assistant agent at the immigration station, Ellis Island. He is a member of Hoboken Council, No. 159, Knights of Columbus; Hoboken Aerie, No. 603, Order of Eagles; Hoboken Herd, No. 10, Order of Buffaloes, and the Islanders Association of Ellis Island. He was elected to the Assembly by a plurality of 20,924 over Ackermann, the highest candidate on the Republican ticket. He never held public office before.

JOSEPH PATRICK MULLIGAN.

(Dem., Jersey City.)

Mr. Mulligan was born at Liverpool, England, of Irish parents, March 14th, 1875, and is a steamfitter. This is his first public office. He was elected to the Assembly by a plurality of 19,872 over Ackermann, the highest candidate on the Republican ticket.

Democrats—Brackner, 36,358; Branegan, 36,470; Bredenbek, 35,501; Carroll, 36,906; Curran, 36,496; Fisk, 36,589; Gannon, 32,234; Griffin, 36,671; Kuhlke, 36,534; Long, 35,927; McDermott, 36,550; Mulligan, 34,875.

Republicans and Fusion—Ackermann, 15,003; Alexander, 14,165; Brennan, 13,167; Donnelly, 14,177; Ferguson, 13,715; Goldner, 13,110; Hasse, 13,335; Harris, 13,122; Hollander, 13,028; Musier, 12,418; Newman, 13,061; Stein, 12,032.

Progressives—Boyd, 4,917; Cannon, 5,159; Dankoskey, 4,229; Gaddis, 5,282; Goldweber, 4,720; Graham, 5,488; Ingalls, 5,069; Ives, 5,567; Loughran, 5,314; Martens, 5,239; J. J. Mulligan, 5,081; Schult, 5,556.

Socialists—Bauer, 3,409; Bausch, 3,285; Gilliar, 3,221; Grueninger, 3,221; Holland, 3,195; Kronenberg, 3,203; Schultz, Jr., 3,326; Schwarting, 3,141; Voelp, 3,066; Wienecke, 3,341; Young, 3,424; Fackert, 3,304.

Social-Labor—Gerold, 647; Herschman, 417; Jurpevich, 293; Lewis, 488; Machauer, 299; Meyr, 428; Oakes, 377; Schonleber, 311; Schrafft, 311; Schwenk, 316; Smilansky, 258.

Prohibitionists—Barto, 623; Corby, 708; Davey, 733;

Grinnalds, 586; Holmquist, 425; Martin, 628; Melick, 440; Meyer, 566; Miller, 556; Murray, 424; Stevenson, 481; Van Keuren, 469.

Hunterdon County.

OLIVER C. HOLCOMBE.

(Dem., Lambertville.)

Mr. Holcombe was born on a farm at West Amwell township, Hunterdon county, N. J., December 8th, 1864, and is a dealer in pianos, organs and musical merchandise. He received a common school education and at the age of twenty-one took full charge of his father's farm and run it successfully five years, thence moving to Lambertville, where he associated himself with the Lambertville Rubber Company. Later he embarked in business for himself, opening a piano and organ store in Lambertville, in which he has been very successful. Mr. Holcombe was Mayor of Lambertville from January 1st, 1904, to January 1st, 1906. He served three years as a member of the Assembly, 1906, '07, '08. In 1906 there were only three Democratic members in the House, he being one of them and the others being Levi H. Morris, of Sussex, and Joseph H. Firth, of Warren. In 1911 Mr. Holcombe was again returned as a member by a plurality of 1,477 over Angell, Republican. He carried his home city by the largest majority ever given a candidate for public office. He was re-elected in 1912 by the increased plurality of 1,961 over George, Republican, being the largest ever given a candidate for Assembly in Hunterdon county. In 1906 he was a member of the Committee of Investigation of Riparian Grants and in 1907 he was chairman of the Committee on Railroads and Canals. Last year he served as chairman of the Committee on Revolutionary Claims and Pensions, and as a member of the Committees on Agriculture, Public Printing and Soldiers' Home. He was re-elected to the Assembly for a sixth term by a plurality of 1875 over Silvers, Republican, being an excess of 687 over the head of the ticket.

Holcombe, Dem., 3,831; Silvers, Rep., 1,956; Moorhead, Prog., 536.

Mercer County.**HERVEY STUDDIFORD MOORE.**

(Rep., Trenton.)

Mr. Moore was born at Trenton, N. J., October 14th, 1884, and is a counselor-at-law. He studied law with Robert H. McCarter, former Attorney-General of New Jersey, and former Mayor Frank S. Katzenbach, Jr., of Trenton, and also at the University of Pennsylvania and George Washington University. He served as assistant secretary to United States Senator Frank O. Briggs. In 1912 he was elected to the Assembly by a plurality of 752 over Geraghty, the second highest candidate on the Democratic ticket, and in 1913 he was re-elected by the increased plurality of 1,970 over Travers, the highest candidate on the Democratic ticket. Each year he was the highest candidate on the ticket of his party. Last year he served on the Committees on Elections, Miscellaneous Business, Revision of Laws, New Jersey Reformatory, Public Grounds and Buildings and Home for Girls.

JAMES HAMMOND.

(Rep., Trenton.)

Mr. Hammond was born at Trenton, N. J., August 21st, 1882, and is a lawyer. He attended the Trenton High School, New York Law School, and was admitted to the New Jersey Bar in 1909. He is a member of the Sons of St. George, Knights of Pythias, Royal Arcanum, Modern Woodmen, American Mechanics and Patriotic Order Sons of America. He was elected to the Assembly by a plurality of 1,503 over Travers, the highest candidate on the Democratic ticket.

EDGAR GRIGGS WEART.

(Rep., Princeton.)

Mr. Weart was born at Blawenburg, Somerset county, October 6th, 1875, and is a farmer. He was elected Clerk of Lawrence township, Mercer county, in November, 1905, and was re-elected in 1908. His term expired on December 31st, 1911. He served as a member of the House of Assembly in 1912. In 1913 he was again elected to the Assembly by a plurality of

1,685 over Travers, the highest candidate on the Democratic ticket.

Republicans—Hammond, 8,120; H. S. Moore, 8,587; Weart, 8,302.

Democrats—Cook, 6,311; A. J. S. Moore, 3,003; Travers, 6,617.

Progressives—Burkhauser, 1,594; Cranstoun, 1,560; Scott, 1,713.

Socialists—Bailey, 651; Hervey, 621; Van Nest, 706.

Prohibitionists—Arnold, 276; Brown, 255; Scarborough, 309.

Middlesex County.

JOHN P. KIRKPATRICK.

(Dem., Jamesburg.)

Mr. Kirkpatrick was born at Jamesburg, N. J., January 11th, 1881, and is a lawyer. He is a graduate of Princeton University, 1904. In 1912 he was re-elected to the Assembly by a plurality of 3,958 over Wyckoff, the highest candidate on the Republican ticket, and in 1913 he was re-elected for a third term by a plurality of 2,677 over Sedam, the highest candidate on the Republican ticket. Last year Mr. Kirkpatrick served as chairman of the Committee on Game and Fish, and as a member of the Committees on Boroughs and Borough Commissions and State Library.

GEORGE LEE BURTON.

(Dem., New Brunswick.)

Mr. Burton was born at New Brunswick, N. J., July 10th, 1888, is one of the youngest Assemblymen and is a lawyer. He was graduated from the New Brunswick High School in 1905, attended New York Law School, and was student, first, with Alfred S. March, of New Brunswick, and later with Spencer Weart, Jersey City. He was admitted to the bar March 17th, 1911, and immediately opened a law office in New Brunswick. He was elected special counsel of the Board of Health of that city September 1st, 1912. Mr. Burton was re-elected to the Assembly by a plurality of 2,841 over Sedam, the highest candidate on the Re-

publican ticket. Last year he served as chairman of the Committee on State Hospitals, and as a member of the Committees on Commerce and Navigation, Incidental Expenses, Riparian Rights, Home for Feeble Minded Women and Home for Girls.

ARTHUR A. QUINN.
(Dem., Perth Amboy.)

Mr. Quinn was born in Philadelphia, Pa., May 13th, 1866, and is a close student of social and industrial questions, being Second General Vice-President of the United Brotherhood of Carpenters and Joiners of America, the largest organization of skilled workmen in the world, and President of the New Jersey State Federation of Labor, an organization that has taken an active part in advancing social, reform and progressive legislation in New Jersey. He was re-elected to the Assembly by a plurality of 2,677 over Sedam, the highest candidate on the Republican ticket. Last year Mr. Quinn served as chairman of the Committee on Home for Boys, and as a member of the Committees on Bill Revision, Elections and Village for Epileptics.

Democrats—Burton, 8,953; Kirkpatrick, 8,789; Quinn, 8,789.

Republicans—Perkins, 5,735; Sedam, 6,112; Somogyi, 5,414.

Progressives—Edgar, 1,778; Fulton, 1,612; Griswold, 1,346.

Prohibitionists—Frost, 243; Grimstead, 209; Greene, 202.

Monmouth County.

WILLIAM E. MOUNT.
(Dem., Englishtown.)

Mr. Mount was born in Middlesex county, N. J., January 24th, 1863, and is a merchant. He was educated in the public schools. His first business venture was a partnership with his brother in a store at Prospect Plains, Middlesex county. In 1888 he purchased the store business of P. W. Stevens, at Englishtown, and since then has conducted a general

store at that place, building up a large and extensive business. In 1908 he started in the automobile business in a small way. In this line his success was phenomenal, disposing of 314 Ford cars the past year. In 1910 he incorporated his store business under the style of the W. E. Mount Company, some of his employes being interested with him. He has been a member of the Borough Council since 1900, of the Board of Education since 1902, and was Postmaster under President Cleveland, 1893 to 1897. He was ré-elected to the Assembly by a plurality of 1,909 over Van Derveer, the highest candidate on the Republican ticket. Last year he was chairman of the Committee on Stationery and Printed Bills, and a member of the Committees on Boroughs and Borough Commissions and Home for Boys.

WILLIAM WINANS.

(Dem., Asbury Park.)

Mr. Winans was born at Rahway, N. J., March 4th, 1874, and is a wholesale salt and paper dealer, being vice-president of C. G. Winans Company, with warehouses at Newark, Trenton and Asbury Park. He was graduated from the Asbury Park High School in 1891, attended the Long Branch High School for two years, and Columbia College, class of 1897. He entered the New York Law School and left it after nearly two years' work to engage in business in Asbury Park. He is chairman of the Committee on Finance of the Asbury Park Common Council and has two years more to serve. He was elected to the Assembly by a plurality of 926 over Van Derveer, the highest candidate on the Republican ticket.

Democrats—Winans, 6,887; W. E. Mount, 7,870.

Republicans—Thomson, 5,358; Van Derveer, 5,961.

Progressives—Dodd, 1,839; Pach, 1,995.

Prohibitionists—Edwards, 250; F. G. Mount, 560.

Morris County.

GEORGE W. DOWNS.

(Rep., Madison.)

Mr. Downs was born at Hackettstown, N. J., October 14th, 1855, and is engaged in the paper board business. He received his education in the public schools of

Hackettstown. He served as Councilman for the borough of Madison from September, 1904, to May, 1910, when he was elected Mayor to fill the vacancy caused by the death of Mayor Anderson. He was again elected in 1911 for a two-year term, covering the years 1912-13. His services as Councilman and Mayor together cover a period of nearly ten years. It was largely through his efforts that the Board of Public Improvement was organized in Madison in February, 1912, and the Mayors Society of Morris County in February, 1913. He was elected president of that society. He is a member of Madison Lodge, No. 93, F. and A. M., the Madison Golf Club and Board of Public Improvement. He was elected to the Assembly by a plurality of 247 over Budd, the highest candidate on the Democratic ticket.

HARRY W. MUTCHLER.
(Rep., Rockaway.)

Mr. Mutchler was born at Asbury, N. J., October 8th, 1862, and is a traveling salesman. He has resided in Morris county practically all his life. When a young man he attended the Phillipsburg High School. His first employment was as clerk in a general store at New Foundland, N. J., where he stayed seven years, and next he became acting manager for Lawrence & King, at Stanhope, N. J., and subsequently was employed by the Richards Beach Company, at Hibernia, for seven years as bookkeeper, and for the past twenty years has been a traveling salesman for Edward D. Depew & Co., wholesale grocers, of New York City.

Mr. Mutchler is a member of Acacia Lodge, No. 20, F. and A. M.; Citizens Lodge, No. 144, I. O. O. F.; Bethlehem Encampment, No. 50, I. O. O. F.; No. 195, Jr. O. U. A. M., and Rockaway Council, No. 1349, Royal Arcanum; and he is also a member of the Rockaway Fire Department and Board of Trade, and a director of the Rockaway First National Bank, and Rockaway Building and Loan Association. He was elected to the Assembly by a plurality of 890 over Budd, the highest candidate on the Democratic ticket.

Republicans—Downs, 4,737; Mutchler, 5,380.

Democrats—Budd, 4,490; Mooney, 4,239.

Progressives—Peirce, 1,472; Lum, 1,593.

Socialists—Mathews, 594; Schaenen, 485.

Prohibitionists—Logan, 271; Williams, 293.

Ocean County.**DAVID GROVE CONRAD.**

(Rep., Barnegat.)

Mr. Conrad was born in Philadelphia, Pa., March 16th, 1867, came to Barnegat in 1874, and has been in the lumber and mill business all his life. He was appointed for one year a member of the Board of Freeholders, 1905, and was elected as such in 1906-'09-'12, without any opposition. He is one of the directors of the Tuckerton bank and a stockholder in the Barnegat Water Company. Mr. Conrad is a member of Barnegat Lodge, No. 71, K. of P.; State Council, No. 202, Jr. O. U. A. M., and of Cedar Run Lodge, I. O. O. F. He was a candidate for the Assembly in 1911 and was defeated by Harry E. Newman by a plurality of 459. In 1912 he was elected to that office by a plurality of 424 over Haag, Democrat, and in 1913 he was re-elected by a plurality of 357 over Moore, Democrat. Last year Mr. Conrad served on the Committees on Bill Revision, Municipal Corporations, Riparian Rights, Stationery, Deaf Mutes, Treasurer's Accounts and Bill Files.

Conrad, Rep., 1,636; Moore, Dem., 1,279; Havens, Prog., 1,268; Simpson, Pro., 75.

Passaic County.**WILLIAM J. BARBOUR.**

(Rep., Paterson.)

Mr. Barbour was born in county Down, Ireland, May 25th, 1859. He is a lawyer by profession and engaged in active practice. He received his early education in the national schools of Ireland, and is a graduate of the Institute, Belfast. He holds eight diplomas for proficiency in modern arts and sciences from the South Kensington Museum of London, England. He came to this country in 1885, and has since lived in Haledon. He was formerly engaged as a manufacturer of linens and silks. He was associated with the Haledon Board of Education as member and clerk for fourteen years. He has also been counsel for several boroughs and

townships of Passaic and Bergen counties for a number of years. He has always been a Republican, but with independent tendencies. He is an exempt fireman and a life member of the New Jersey Firemen's Association, and a past master of Haledon F. and A. M. He was elected to the Assembly by a plurality of 1,831 over Joelson, the highest candidate on the Democratic ticket. This is his first public office.

GEORGE H. DALRYMPLE.
(Rep., Passaic.)

Mr. Dalrymple was born at Marshall's Corner, now Glenmore, Mercer county, New Jersey, August 6th, 1861. In the year 1876 he moved to Trenton with his parents, where he continued to reside until 1892, when he left that city to take a position with the Okonite Insolated and Wire Company, of Passaic, N. J. Here he took up the study of law, and was admitted to the bar in 1897.

Mr. Dalrymple has served Passaic City in various capacities. He was School Commissioner for four years, 1899-1903; represented his county in the Assembly for three years, 1903-'05, and was appointed police judge January 17th, 1905. This office he held until January 17th, 1910.

Mr. Dalrymple has been most active in the charitable work of this city. He successfully organized Passaic's first playground, worked diligently until the movement was assured, and was a valued member and chairman of Passaic's Playground Commission, 1910-1913.

He was induced to run independently last fall, and won his Assembly nomination by an overwhelming majority, heading his ticket. His triumph was repeated at the poles on election day, when he was given a plurality of 2,415 over Joelson, the highest candidate on the Democratic ticket. During his three years' service in the Assembly he served on some of the most important committees.

WILLIAM HUGHES.
(Rep., Paterson.)

Mr. Hughes was born in Ireland, August 3d, 1879, and is a professor of music. He was a member of the Paterson Board of Aldermen from January 1st, 1911,

to January 1st, 1914. He was elected to the Assembly by a plurality of 2,499 over Joelson, the highest candidate on the Democratic ticket. He received more votes than any other candidate for Assembly.

JOHN HUNTER.
(Rep., Paterson.)

Mr. Hunter was born at Glasgow, Scotland, in July, 1869, and is a proprietor of baths. He is well known as a labor leader and organizer, serving as treasurer of the United Broad Silk Weavers of America for a term of six years. He served three years as doorkeeper of the General Assembly, was appointed Factory Inspector in 1898, for a term of three years by Governor Voorhees, and was keeper of the Passaic County Jail for four and one-half years under Sheriffs Sturr and Bergen. He is a life-long Republican, and among his friends are leading members of his party in Passaic county and throughout the State. He was elected to the Assembly by a plurality of 2,083 over Joelson, the highest candidate on the Democratic ticket.

EDMUND B. RANDALL.
(Rep., Paterson.)

Mr. Randall was born in the city of Paterson, N. J., February 12th, 1883, and has always resided there. He is the only son of Thomas W. Randall, a well-known lawyer of that city. He attended school in Paterson until fourteen years of age, when he entered Mohegan Lake School, a preparatory school at Peekskill-on-the-Hudson, where he remained for three years and then entered Princeton University, graduating in 1904. Immediately thereafter he entered the law offices of the firm of Crouse & Perkins, at Jersey City. While connected with that firm he attended the New York Law School, from which he graduated in 1907. He was admitted to the New Jersey bar in the June term of that year, and immediately began the practice of his profession at Paterson. In 1910 he entered into a law partnership with Mr. Gustav A. Hunziker, the firm being known as Hunziker & Randall. Mr. Randall was a member of the Fifth Regiment N. G. of N. J. for a period of five years, serving as second lieutenant of Company C, and retired from service in 1911.

Mr. Randall's political faith has always been Republican. Three years subsequent to his admission to the State bar he became a counselor-at-law, and has since been appointed a Supreme Court commissioner. He is president of the Princeton Alumni Association of Passaic county. He was elected to the Assembly by a plurality of 1,644 over Joelson, the highest candidate on the Democratic ticket.

Republicans — Barbour, 9,563; Dalrymple, 10,147; Hughes, 10,231; Hunter, 9,815; Randall, 9,376.

Democrats—Buckley, 7,464; Joelson, 7,732; Kerwin, 7,492; Matthews, 7,435; Nolan, 6,835.

Progressives—Adamson, 3,662; Dadley, 3,530; Kushner, 3,504; Tybe, 3,354; Whitehead, 4,109.

Socialists—De Graff, 4,221; Haenichen, 4,452; Kadel, 4,289; Ullman, 4,298; Webster, 4,311.

Prohibitionists—Benz, 459; Bolton, 360; Farren, 250; Sagar, 204; Troost, 302.

Social-Labor—Ernst, 244; Landgraf, 175; Millstin, 138; Rauer, 135; Yannerelli, 127.

Salem County.

WILLIAM M. WHEATLEY.

(Dem., Elmer.)

Mr. Wheatley was born at Galestown, Md., June 12th, 1885, and is a newspaper man. He was educated in the public schools of Dorchester county, Maryland. He formerly resided at Pedricktown, Salem county, where he married a niece of ex-Senator Strimple. He has always been an active Democrat, and is the youngest member ever elected in Salem. In fishing interests he has always been active, and is a strong advocate of extending to the fishermen and gunners the same privileges enjoyed by those of Delaware. He is an earnest believer in union labor and that labor be given equal rights with capital. He believes in the recognition of the young men of his party and is in accord with all progressive movements and the legislation enacted under the leadership of Governor, now President, Wilson. Representing an agricultural county, Mr. Wheatley is an advocate of all measures tending toward the

welfare of his constituents. He is a strong believer in home rule in county and municipal affairs, particularly as regarding taxation and the control and management of the school system. He is opposed to centralization of power.

Mr. Wheatley is a member of Oriental Lodge, I. O. O. F., and of Camp No. 76 P. O. S. A. of Elmer, and is past district president of the latter organization. He was elected to the Assembly by a plurality of 173 over Greenwood, Republican.

Wheatley, Dem., 2,354; Greenwood, Rep., 2,181; Ramsey, Prog., 464; Dennis, Pro., 112.

Somerset County.

AZARIAH M. BEEKMAN.

(Dem., Somerville.)

Mr. Beekman was born at Bound Brook, December 3d, 1873, and is a counselor-at-law. As his name indicates, he is of Holland Dutch extraction, his ancestors being among the most early colonists. He has always resided in Somerset county. His early education was received in the country school at Martinsville, N. J., where his parents, James and Cynthia A. Beekman, now reside.

Mr. Beekman pursued his law studies in the office of the present Supreme Court Judge, James J. Bergen, and also in the office of ex-Congressman Alvah A. Clark. He was admitted to the New Jersey bar in June, 1896, and since has practiced law in Somerville. He was a candidate for member of Assembly in 1911 and was defeated; ran again in 1912 and was elected by 524 over Anderson, Republican. In 1913 he was re-elected by a plurality of 466 over Hammond, Republican. In politics he has an independent tendency, and is always liberal and democratic in his views. Last year he served as chairman of the Committee on Deaf Mutes, and as a member of the Committees on Banks and Insurance and Federal Relations.

Beekman, Dem., 3,036; Hammond, Rep., 2,570; Hughes, Prog., 581; Dally, Pro., 91.

Sussex County.**HENRY T. KAYS.**

(Dem., Newton.)

Mr. Kays was born at Newton, N. J., September 29th, 1878, and is a lawyer. He was graduated from Newton Public School in 1896; from the English and Classical School in 1898; entered Princeton University in 1899, and was graduated in the Spring of 1903. He taught sciences in the English and Classical School of Newton two years. He studied law at Newton in the law offices of Thomas M. Kays, his father, and was admitted to the New Jersey bar in February, 1910. He was a member of the Board of Chosen Freeholders of Sussex county from May, 1910, to June, 1911, has been counsel of the Board of Chosen Freeholders since June, 1911, and still holds that position, and is attorney of the Town of Newton, which office he has held since January 1st, 1912. Mr. Kays was re-elected to the Assembly by a plurality of 1,204 over Corwin, Republican. Last year he served on the Committees on Appropriations, Federal Relations and New Jersey Reformatory.

Kays, Dem., 2,536; Corwin, Rep., 1,332; Smith, Prog., 265; Roe, Pro., 178.

Union County.**JOHN J. GRIFFIN.**

(Dem., Elizabeth.)

Mr. Griffin was born at Elizabeth, N. J., August 14th, 1878, and is a lawyer. He was appointed Assistant City Attorney of Elizabeth in March, 1913, to fill the unexpired term of Joseph T. Hague. Mr. Griffin was re-elected to the Assembly by a plurality of 97 over Martin, Republican. Last year he served on the Committees on Riparian Rights, Passed Bills and Sinking Fund, and as chairman of the Committee on Commerce and Navigation.

WILLIAM A. LEONARD.

(Dem., Elizabeth.)

Mr. Leonard was born at Elizabeth, N. J., October 20th, 1882, and is a newsdealer, which business he has followed for sixteen years. He was educated at St. Patrick's Parochial School and at the Dominican Convent and finished at the Union Business College. He is a member of the following organizations: Y. M. C. L., of St. Mary's parish; Elizabeth council, K. of C., No. 253; Y. M. F. M. T. A. B. Society; Elizabeth Lodge, No. 289, B. P. O. E.; Court Boudinot, No. 1285, I. O. F.; El Zagel Caravan, Order of Alhambra, of Newark; John Gilmary Shea Fourth Degree Assembly, and St. Mary's Holy Name Society, and is president of the latter organization. In 1911 he was Assistant Sergeant-at-Arms of the House of Assembly. He was re-elected to the Assembly by a plurality of 53 over Martin, Republican. Last year he served as chairman of the Committee on Railroads and Canals, and as a member of the Committees on Highways and Public Grounds and Buildings.

FRANCIS V. DOBBINS.

(Dem., Rahway.)

Mr. Dobbins was born December 3d, 1875, at Rahway, Union county, and is a lawyer by profession. He was educated in the public schools of Rahway, Rutgers College, Columbia University, School of Mines and New York Law School. He was elected to the Assembly by a plurality of 328 over Martin, the highest candidate on the Republican ticket.

Democrats—Dobbins, 8,691; Griffin, 8,460; Leonard, 8,416.

Republicans—Babcock, 8,164; Evans, 7,815; Martin, 8,363.

Progressives—Fish, 2,743; Morrell, 2,602; Moy, 2,651.

Socialists—Brelsford, 1,629; Sabrine, 1,617; Teitelback, 1,637.

Prohibitionists—King, 153; Smith, 149; Van Cise, 116.

Social-Labor—McCrorie, 93; Peterson, 117; Sandberg, 112.

Warren County.**HENRY O. CARHART, M.D.**

(Dem., Blairstown.)

Doctor Carhart was born at Belvidere, N. J., June 13th, 1863, and is a physician. He moved from Belvidere to Phillipsburg, N. J., when four years old, where he attended public schools, graduating from the High School in class of 1881. That summer he took a competitive examination, held by Congressman Harris, for Annapolis, and received the appointment, having one hundred and fifty points more than the nearest competitor. There being some question as to his age he resigned and commenced the study of medicine with Dr. J. H. Griffith, of Phillipsburg. In the fall of 1882 he entered Jefferson Medical College in Philadelphia, Pa., and graduated in the class of 1886. After staying in a hospital for a few months he returned to Phillipsburg and opened an office there. He located in Blairstown, December 7th, 1887, where he is still practicing. He was county collector of Warren county from 1904 to 1912 and was chosen for another term. He was re-elected to the Assembly for a third term by a plurality of 697 over Jeffery, Republican. Last year the Doctor served as chairman of the Committee on Public Health, and as a member of the Committees on Game and Fish, Labor and Industries and Sanatorium for Tuberculous Diseases.

Carhart, Dem., 3,050; Jeffery, Rep., 2,353; Conkling, Prog., 733; Iliff, Pro., 277; Kelso, Soc., 170.

Summary.

House—Democrats....	37	Republicans.....	23=60
Senate—Democrats....	11	Republicans.....	10=21
	<hr/>		<hr/>
	48		33 81

Democratic majority on joint ballot, 15.

THE JUDICIARY.

UNITED STATES DISTRICT COURT.

JOHN RELLSTAB, Trenton.

Judge Rellstab, who was born in Trenton, N. J., September 19, 1858, is a son of John and Theresa (Schaidnagel) Rellstab, the former a native of Switzerland and the latter of Bavaria. He obtained his education in the parish school of the Trinity Evangelical Lutheran Church and the public schools of the city of Trenton. Before he was fourteen years of age he began to learn the pottery trade. During the latter part of his apprenticeship he began the study of law at night, having entered his name with the late Levi T. Hannum. In order to complete his law studies he left the trade of potter after becoming a journeyman and took a clerical position in the office of the New Jersey Pottery Company, later taking charge of the company's salesrooms in New York City and subsequently becoming salesman on the western and southern routes for the same firm. At a later period he served in the capacity of commercial traveler for the East Trenton pottery. Having chosen law as his profession, he kept steadily on with that one end in view and was finally admitted to the bar at the November term, 1882, and as a counselor at the November term, 1889. At one time he was a partner of the late Judge James Buchanan. He served in the capacity of solicitor for the borough of Chambersburg from 1884 to 1888, and for the city of Trenton from 1889 to 1892, and from 1894 to 1896. In the last-named year he was made Judge of the District Court for the city of Trenton, serving until 1900, when he was made Judge of Mercer county. He was reappointed to the latter office in 1905. In politics Judge Rellstab is a staunch supporter of Republican principles. In religious faith he adheres to that of the Presbyterian Church, in which he is a ruling elder and teacher of the men's Bible class. He is one of the directors of the Young Men's Christian Association, the chairman of the Committee on Foreign Work of the same society, the chairman of the Advisory Board of the Florence Crittendon Mission, and a member of the

Board of Managers of the New Jersey Children's Home Society. He was appointed United States District Judge on May 6, 1909, and was confirmed on May 18. He was succeeded by Frederick W. Gnichtel as Judge of the Mercer County Court.

His salary is \$6,000 a year and his office is a life tenure.

VACANCY. (See Addenda.)

A successor to Judge Joseph Cross, deceased, had not been named when this part of the Manual went to press.

COURT OF CHANCERY.

Chancellor.

EDWIN ROBERT WALKER, Trenton.

(Term seven years, salary \$13,000 per annum.)

Chancellor Walker was born in Rochester, New York, September 13th, 1862, where his father, Dr. Walter Walker, practiced medicine and surgery, but since 1869 he has lived in Trenton, the home of his maternal ancestors, two of whom were officers in the American army during the Revolutionary war, and one of whom was State Treasurer of New Jersey.

Mr. Walker went to the Model School until 1878, when he left to become clerk in the office of the late Hon. Henry S. Little, then Clerk in Chancery. While serving a clerkship in the Chancery office he studied law with the late Col. S. Meredith Dickinson and afterwards with Judge Garret D. W. Vroom. He was admitted to the bar at the June term of the Supreme Court, 1886, and at once thereafter commenced the practice of his profession, in which he was actively engaged until appointed to the bench. In 1891-92 Mr. Walker was counsel for the Board of Chosen Freeholders of the county of Mercer, and in 1892-93 was city counsel for the corporation of Trenton. Mr. Walker was Judge-Advocate of the Second Regiment, N. G. N. J., with the rank of Captain in 1906, and in 1907 was made Judge-Advocate of the Second Brigade with the rank of Major. He was appointed Vice-Chancellor by Chancellor Magie on October 29.

1907, for a full term of seven years, to succeed Vice-Chancellor Bergen, who resigned to become a Justice of the Supreme Court. On March 18th, 1912, Governor Wilson nominated Mr. Walker for the office of Chancellor to fill a vacancy caused by the resignation of Chancellor Mahlon Pitney, and he was promptly confirmed by the Senate.

The Chancellor is a Democrat in politics.

Vice-Chancellors.

(Term seven years, salary \$12,000 a year.)

JOHN R. EMERY, Newark.

Vice-Chancellor Emery was born in Flemington, Hunterdon county, N. J., July 6th, 1842. He was graduated from Princeton College in 1861, and studied law under Bennet Van Syckel, since a Justice of the Supreme Court, and also under the late Vice-Chancellor Van Fleet. He was a commissioned officer in the Fifteenth Regiment, New Jersey Volunteer Infantry, in the Civil War, but, contracting fever while in the service, was mustered out for physical disability. In 1865 he was admitted to the bar, when he formed a partnership with Mr. Van Fleet, which continued for one year. Then he went to Trenton, where he formed a partnership with the late Augustus G. Richey, which was continued until 1874. The next year he moved to Newark, where he opened a law office and soon built up an extensive practice. About twenty years ago Mr. Emery was made an Advisory Master. He has never held any political office. He was appointed Vice-Chancellor by Chancellor McGill on January 29th, 1895, for a full term of seven years, to succeed the late Vice-Chancellor Van Fleet. He was re-appointed by Chancellor Magie in 1902, and by Chancellor Pitney in 1909. In politics he is a Republican. His term will expire in January, 1916.

FREDERIC W. STEVENS, Newark.

Vice-Chancellor Stevens was born in Hoboken, N. J., June 9th, 1846. He was graduated from Columbia Law College in 1865; was admitted to the bar of New Jersey as an attorney in November, 1868, and as a counselor three years later. He first came into public life in 1873, when he

was appointed Judge of the Second District Court of Newark. He remained in that position for two years. In 1839 the Judge was appointed County Counsel of Essex county, and filled that office for some years. Although he has not held any other public offices, Mr. Stevens has always been a prominent figure in some of the biggest legal fights ever made in the State and County Courts. One of those was the settlement of the back taxes of the Delaware, Lackawanna and Western Railroad Company. In that case he and Judge Dillon acted as arbitrators. He is a member of the Ecclesiastical Law Committee of the Protestant Episcopal Diocese of Newark, and, with the late Cortlandt Parker, revised all of the canons governing that body. He was appointed Vice-Chancellor in 1896, as a successor to John T. Bird. In 1903 he was appointed for another term, and again in 1910. In politics he is a Democrat. His term will expire in 1917.

EUGENE STEVENSON, Paterson.

Vice-Chancellor Stevenson was born in Brooklyn, N. Y., June 28, 1849. He moved to Paterson with his parents in 1866, and has since resided there. He was graduated from the New York University as a Bachelor of Arts in the class of 1870, and was also graduated from the Law Department of the same institution. Subsequently he entered the law office of Socrates Tuttle, father-in-law of the late Vice-President Hobart, where he continued his studies. In June, 1874, Mr. Stevenson was admitted to the bar as an attorney-at-law, and three years later was made a counsellor. In 1881 he was appointed a Prosecutor of the Pleas for Passaic county by Governor Ludlow. He served a full term of five years in that office. He did not seek a reappointment. Since that time he has never held a public office, although he has often been sought as a candidate for such. Prior to his elevation to the bench he enjoyed a very large practice in the higher courts of the State. He was appointed Vice-Chancellor on April 16, 1901, for a full term of seven years. He was reappointed in 1908. In politics he is a Democrat. His term will expire in 1915.

EDMUND B. LEAMING, Camden.

Vice-Chancellor Leaming, who was born at Seaville, Cape May county, N. J., fifty-four years ago, is the son of ex-Senator and Dr. Jonathan F. Leaming and a

brother of Dr. Walter S. Leaming, now deceased, who also served as Senator from Cape May. The Vice-Chancellor was, with his brother, educated under a private tutor, and subsequently as a post graduate in the University of Pennsylvania, and thereafter studied law with the late Judge and former Congressman James Buchanan in Trenton. United States Judge William M. Lanning, Congressman Ira Wood, Prosecutor of the Pleas Eugene Emley, Alfred L. Black, Samuel W. Beldon and Samuel Walker, Jr., were law students in Trenton at the same time and prepared for the bar with Vice-Chancellor Leaming. He was admitted to the bar as an attorney in February, 1881, and as a counselor in February, 1884. From Trenton he went to Seattle, and then to San Francisco, where he practiced his profession for a brief period. Upon his return to New Jersey he formed a co-partnership with Samuel W. Beldon. Upon its dissolution by the appointment of Mr. Beldon as general counsel of the Fidelity Trust Company, at Newark, N. J., he practiced by himself in Camden and until he was appointed Vice-Chancellor by Chancellor Magie on September 21, 1906, to fill a vacancy caused by the death of Martin P. Grey. In 1913 he was appointed for another term by Chancellor Walker. In politics he is a Republican. His term will expire in 1920.

JAMES E. HOWELL, Newark.

Vice-Chancellor Howell was born in Wantage township, Sussex county, N. J., June 25, 1848. He attended the common schools in that locality, and finishing in them was sent to Mt. Retirement Seminary, near Deckertown, now Sussex. This was a well-known academy in those days and was sometimes called Stiles' School. Taking up the law as his profession, Mr. Howell studied at the University of Michigan, from which he was graduated. He also read law in the office of Coult & VanBlarcom at Newton. He was admitted to the bar of New Jersey as an attorney in February, 1872, and as a counselor in June, 1880.

In 1874 Mr. Howell came to Newark and has lived there ever since and practised his profession until he became a Vice-Chancellor. On January 1, 1876, he formed a co-partnership with Joseph Coult, which lasted under the well-known firm of Coult & Howell until he accepted his present office. Being much

interested in literature, he owns a valuable private library and is a trustee of the Newark Free Public Library. He served as a commissioner for the erection of the new City Hall in Newark, under appointment of the late Mayor Seymour, and paid especial attention to the details of the construction of the building. He served on the Essex County Sinking Fund Commission for several years, belongs to the Board of Trade, the Road Horse Drivers' Association, the State Bar Association, and is a member of several clubs. He was appointed Vice-Chancellor by Chancellor Magie to succeed Henry C. Pitney, who had resigned, and received his commission April 9, 1907, for a term of seven years. In politics he is a Republican. His term will expire in 1914.

VIVIAN M. LEWIS, Paterson.

Vice-Chancellor Lewis was born at Paterson, N. J., June 8th, 1869. Prior to his admission to the bar he was engaged as correspondent of several New York newspapers. He was appointed judge-advocate of the old Second Regiment, National Guard, in July, 1896, and served until the reorganization in 1899, when he was placed on the retired list with the rank of captain. He was elected to the Assembly in 1898, 1899 and 1900, and was leader of the Republican majority on the floor of the House during his last term. He was for many years one of the counsel of the State Board of Health. He was elected City Counsel of Paterson in 1904 for a full term of office, but resigned upon his appointment by Governor Murphy as Clerk in Chancery, to fill the vacancy caused by the resignation of Edward C. Stokes, who was elected Governor. He was nominated for a full term of office in 1905, by Governor Stokes, and was confirmed by the Senate. He served in that office until April, 1909, when he was appointed Commissioner of Banking and Insurance, which office he held until April 3d, 1912, when he was appointed a Vice-Chancellor by Chancellor Walker. He was the Republican candidate for Governor in 1910. His term will expire in 1919.

JOHN H. BACKES, Trenton.

Vice-Chancellor Backes was born in Trenton, N. J., August 18th, 1863. He was admitted to the bar as an attorney at the November term, 1884, and in February, 1888, he was licensed as a counsellor. He has always practiced his profession in Trenton. In politics he is a Democrat.

Mr. Backes was appointed a Vice-Chancellor by Chancellor Walker on February 22d, 1913, for a term of seven years, at a salary of \$12,000 per annum.

JOHN GRIFFIN, Jersey City.

Vice-Chancellor Griffin was born in Jersey City, June 26th, 1858. He was educated in the public schools and at an early age entered the law offices of Bedle, Muirheid & McGee as a student. He was admitted to the bar as an attorney in June, 1881, and as a counsellor three years later. At one time he was a partner of James A. Romeyn, and subsequently became a junior partner in the old firm headed by the late Governor Bedle. He specialized in admiralty law, of which he became a recognized authority. He has had an extensive practice in all the higher courts of the State and in the Supreme Court of the United States. Much of the municipal laws of the State have been framed by him, and for seventeen years he has been counsel to the Board of Freeholders of Hudson county.

Mr. Griffin was appointed a Vice-Chancellor by Chancellor Walker, March 20th, 1913, for a term of seven years. His salary is \$12,000 per annum. In politics he is a Democrat.

JUSTICES OF THE SUPREME COURT.

(Term of office, seven years. The salary of the Chief Justice is \$13,000 a year, and that of each Associate Justice, \$12,000.)

Chief Justice.**WILLIAM S. GUMMERE, Newark.**

Chief Justice Gummere was born in Trenton, June 24th, 1852, and is a son of the late Barker Gummere, who for many years was one of the acknowledged leaders of the bar of New Jersey. The Justice was educated at the old

Trenton Academy and the Lawrenceville School, and was graduated from Princeton College in 1870. He studied law with his father, and upon being admitted to the bar he practiced for a time in the office of G. D. W. Vroom, when that gentleman was Prosecutor of the Pleas for Mercer county. Subsequently Mr. Gummere formed a co-partnership with his uncle, the late ex-Governor Parker, in Newark, and after that had been dissolved he was associated with Oscar Keen, of the same city. This continued until the late Edward T. Green was made Judge of the United States District Court, when Mr. Gummere succeeded him as counsel for the Pennsylvania Railroad Company, with offices in Trenton. On February 18th, 1895, he was appointed by Governor Werts as a Justice of the Supreme Court, to succeed the late Justice Abbett for a term of seven years, and he was unanimously confirmed by the Senate on the day following. On January 28, 1901, he was nominated by Governor Voorhees for Chief Justice of the Supreme Court, to take effect on November 16, 1901, and he was confirmed on February 4th following. The nomination was made to fill a vacancy caused by the resignation of Chief Justice David A. Depue, who, after serving a period of thirty-five years on the bench, vacated the office on November 16th, 1901. Chief Justice Gummere took the oath of office on November 19, 1901. He was reappointed by Governor Fort on January 22d, 1908, and was at once confirmed by the Senate. In politics he is a Republican. His term will expire in 1915. His circuit comprises Essex county. Population, 512,886.

CHARLES GRANT GARRISON, Merchantville.

Justice Garrison was born in Swedesboro, Gloucester county, N. J., August 3d, 1849. He is a son of Rev. Joseph Fithian Garrison, D. D., a well known divine of the Protestant Episcopal Church, who was a professor in a Philadelphia college for a number of years, and died in 1893. The Judge was educated at Edgehill School, Princeton, at the Episcopal Academy, Philadelphia, and in the University of Pennsylvania, from which he graduated as a physician in 1872. He practiced that profession until 1876, at Swedesboro, and then entered the law office of Samuel H. Grey, of Camden, where he remained until he was admitted to the bar in 1878. He was made Judge-Advocate General of New Jersey in 1884, and in 1882 he was made Chancellor of the Southern Diocese of the Prot-

estant Episcopal Church of New Jersey. He was appointed to the Supreme Court bench in January, 1888, in the place of the late ex-Governor Joel Parker, for a full term of seven years. He was re-appointed in 1895 by Governor Werts and again by Governor Murphy in 1902 and by Governor Fort in 1909. In politics he is a Democrat. His term expires in 1916.

His circuit consists of the counties of Camden and Gloucester. Total population, 179,397.

FRANCIS J. SWAYZE, Newark.

Justice Swayze was born in Newton, Sussex county, May 15th, 1861, and is a son of Jacob L. Swayze. He was graduated from Harvard College in 1879, and afterward studied law in the office of Martin Rosenkrans, in Newton. He also took a course at Harvard Law School, and was admitted to the bar of New Jersey in June, 1882, and was made a counselor-at-law three years later.

The Judge served as Chairman of the Sussex Republican County Committee from 1886 to 1889. He was a member of the Republican State Committee from 1889 to 1892, and was a delegate to the Republican National Convention in 1892. In that year he removed to Newark and thereafter confined himself to the practice of his profession. He became a member of the law firm of Colie & Swayze, later Colie, Swayze & Titsworth. On February 13th, 1900, he was nominated by Governor Voorhees as a Circuit Court Judge to succeed Francis Child and he was unanimously confirmed by the Senate for a term of seven years. On January 13, 1903, he was nominated by Governor Murphy as a Justice of the Supreme Court to succeed Justice Collins, who had resigned, and the nomination was confirmed by the Senate on January 20, for a full term of seven years. He was renominated in 1910 and was promptly confirmed by the Senate. His term will expire in January, 1917. His circuit comprises the county of Hudson. Population, 537,231.

THOMAS WHITAKER TRENCHARD, Trenton.

(His term expired January 15th, 1914. His successor was not named when this part of the Manual went to press. See Addenda.)

Justice Trenchard was born in Centreton, Salem county, N. J., December 13th, 1863. His father was William B.

Trenchard, for many years Clerk of the County of Cumberland. The Judge was educated in the public schools of Bridgeton and in the South Jersey Institute, from which he was graduated in the class of 1882. He read law in the office of Porter and Nixon, and was admitted to the bar as an attorney at the November term of court in 1886, and as a counselor in February, 1893. He practiced law in Bridgeton, and in 1899 he was appointed Law Judge of Cumberland county by Governor Voorhees. In 1904 he was reappointed by Governor Murphy. He served as City Solicitor of Bridgeton from 1892 to 1899, and was a member of the House of Assembly in 1889. During many years he was Solicitor for the Board of Health of Bridgeton. He was one of the organizers of the Cumberland County Bar Association and has served as its president. In 1896 he was chosen a Presidential Elector, when he cast his ballot for McKinley and Hobart. The Judge is a member of the Society of the Sons of the Revolution. On June 8th, 1906, Governor Stokes appointed him a Justice of the Supreme Court, to fill a vacancy caused by the death of Justice Dixon. He was nominated and confirmed for a full term in 1907. His circuit comprises the counties of Mercer, Hunterdon and Warren. Population, 202,413.

CHARLES W. PARKER, Jersey City.

Justice Parker was born at Newark, N. J., October 22, 1862, and is a son of the late Cortlandt and Elizabeth W. (Stites) Parker. He received his preliminary education at Pingvy School, Elizabeth, N. J., and Phillips Exeter Academy, Exeter, N. H. He was graduated from Princeton College with honors in 1882; read law under the direction of his father and at Columbia Law School from 1882 to 1885; was admitted to the New Jersey bar as an attorney in June, 1885, and as a counselor at the February term, 1890. He practiced his profession in Newark till 1890, and thereafter in Bayonne City, and since 1891 in Jersey City. In 1898 he was appointed a District Court Judge for Jersey City, and in 1903 he was reappointed. He resigned that office in 1903 and accepted an appointment by Governor Murphy as a Judge of the Circuit Court. The appointment was unanimously confirmed by the Senate and he took his seat on March 2, 1903. This office he held until October, 1907, when he re-

signed to become a Justice of the Supreme Court, to which office he was nominated by Governor Stokes and was unanimously confirmed by the Senate on September 25 for a full term of seven years. He succeeds John Franklin Fort, who had resigned upon his nomination as the Republican candidate for Governor. He served as Assistant Adjutant General of the State from 1902 to 1907, after twelve years enlisted and commissioned service in the Essex Troop and Fourth Regiment, and was aide de camp on the staff of Governor Franklin Murphy, during the latter's term of office. In politics the Justice is a Republican. His term will expire in 1914. His circuit comprises the counties of Morris, Bergen and Somerset. Population, 251,526.

JAMES J. BERGEN, Somerville.

Justice Bergen is a lineal descendant of Han Hanson Bergen, who came from Holland to New York city and was the progenitor of nearly all those bearing the name in America. He married Sarah Rappelyea, who, it is said, was the first white child born in the New Netherlands. Mr. Bergen's New Jersey ancestor was a grandson of the original emigrant, and owned considerable tracts of land in the counties of Somerset and Hunterdon. The family is among the oldest of the Holland-Dutch settlers in this country, and its members have always been conspicuous in business, professional and public affairs.

The Justice is a son of John J. and Mary A. (Park) Bergen, and was born October 1, 1847, in Somerville, N. J., where he has always resided. He attended the old brick academy in his native town, and was graduated from Calvin Butler Seminary of the same place in 1863. At the age of seventeen he entered upon the study of law with the late Hugh M. Gaston, of Somerville, with whom he remained until he was admitted as an attorney at the November term in 1868. During the following year he practised his profession in Plainfield, N. J. On January 1, 1870, he returned to Somerville and formed a law partnership with his preceptor, Mr. Gaston, which was continued under the firm name of Gaston & Bergen for twenty years, when Mr. Gaston withdrew. He was made a counselor in November, 1871.

He was elected to the Legislature in 1875, 1876, 1890

and 1891, serving as Speaker of the Assembly during the sessions of 1891 and 1892, and in 1896 was a delegate to the Democratic National Convention. In 1877 he was appointed by Governor Bedle as Prosecutor of the Pleas of Somerset county, which office he held for six years. He was president of the Board of Commissioners of Somerville and of the savings bank for a long time, and has been a director of the First National Bank of that place. He was especially active in organizing police and fire departments, and is credited with creating the public sentiment which made possible the introduction of a sewage system and other public improvements in Somerville.

In March, 1904, he was appointed a Vice-Chancellor by Chancellor Magie for a full term of seven years, and on October 11, 1907, Governor Stokes sent his nomination as a Justice of the Supreme Court to the Senate, which was confirmed without reference. He took the oath of office on October 16, 1907. His term will expire October 11, 1914. His circuit comprises the counties of Union and Middlesex. Population, 254,623. In politics he is a Democrat.

WILLARD P. VOORHEES, New Brunswick.

Justice Voorhees was born in New Brunswick, N. J., July 28th, 1851. After studying in the Rutgers Grammar School, and under the tutelage of the late Gustavus Fischer he entered Rutgers College, from which institution he was graduated in 1871. He studied law in the office of Judge Woodbridge Strong, and was admitted to practice as an attorney in 1874, and as a counselor four years later. As a receiver he settled the affairs of several large companies. He was counsel in many important cases, one of which was for the executors of the estate of Christopher Meyer, which involved in litigation over \$6,000,000. For some time he was one of the Water Commissioners of New Brunswick. He was appointed Associate Justice of the Supreme Court by Governor Fort, January 22d, 1908, for a term of seven years, and was at once confirmed by the Senate. His term will expire in 1915. In politics he is a Republican. His circuit comprises the counties of Monmouth, Burlington and Ocean. Population, 182,617.

JAMES F. MINTURN, Hoboken.

Justice Minturn was born at Hoboken, N. J., July 16, 1860. He was educated in the Hoboken public schools and the Martha Institute, from which he was graduated with high honors. Afterward he entered college, but was forced to retire owing to ill health, and he completed his studies under the tutelage of Prof. Louis Barton, a graduate of Rutgers College. He was graduated from the Columbia College Law School, New York, with the degree of LL.B. in 1880, and completed his law studies with John McKeon, one of the ablest lawyers of New York. He then entered the office of Ogden & Niven in Hoboken and there completed his study of New Jersey law. Within a year after his graduation he was admitted to the bar of New York as an attorney and counselor. In 1884 he was appointed Corporation Attorney of Hoboken and was retained in that office until he became a Circuit Judge, twenty-one years altogether, despite political changes in administration.

He represented Hoboken in many notable law suits, carrying them through the highest courts of the State and the United States Courts. In 1889 he represented that city in the dispute over the ownership of the river front, in which the Hoboken Land and Improvement Company and the Pennsylvania Railroad Company were parties in litigation. The case went through the State Courts and was taken to the United States Supreme Court.

The Judge was counsel for the late Henry George in the celebrated case of the John Hutchins will, of Camden, in which considerable money was bequeathed for the circulation of George's works. After going through the Court of Chancery, it was taken on appeal to the Court of Errors and Appeals, where the claim of Mr. George was sustained. Mr. Minturn at one time declined the appointment of District Court Judge of Hoboken. He was one of the organizers of the Hudson County and State Bar associations. In 1903 he wrote an article, which appeared in the New Jersey Law Journal, discussing the proposed constitutional amendments, taking the ground, while not opposing them, that they were insufficient for the relief of the

courts. He also contributed to Belford's Magazine an article, entitled "The Iniquities of the Tariff." A Latin scholar and linguist, he is also an orator and a lecturer of high rank. He is a member of several societies and of the Hoboken Board of Trade.

In 1884 Mr. Minturn was appointed Judge-Advocate of the old Second Regiment, National Guard, and served seven years and until the regiment was amalgamated with the Fourth. He is an honorary member of the DeLong Guards of Hoboken. He has always taken an active interest in military affairs and has won several medals at the Sea Girt ranges and qualified as an expert marksman.

The Judge was one of the organizers of the Free Public Library of Hoboken and of the State Charities Aid Association. He also helped organize the Society for the Prevention of Cruelty to Children and was its counsel for several years. He has been president of the First National Bank of Guttenburg and vice-president of the Ocean County Trust Company.

He was elected Senator in Hudson county in 1904 and served in that office until he took his seat as Circuit Judge. He was nominated for the Judgeship by Governor Stokes on June 21, 1907, was unanimously confirmed by the Senate and was sworn into office on July 31. On January 22, 1908, he was nominated by Governor Fort as Justice of the Supreme Court, and was unanimously confirmed by the Senate. The degree of L.L. D. was conferred on the Justice at Seton Hall College in June, 1908.

In politics he is a Democrat, and his term will expire in 1915. His circuit comprises the counties of Passaic and Sussex. Population, 242,683.

SAMUEL KALISCH, Newark.

Justice Kalisch was born in Cleveland, Ohio, April 18, 1851. He is a son of Isidor Kalisch, D.D., a noted Jewish divine, who was a pioneer in the establishment of Reformed Judaism in this country and died in Newark in 1886. Mr. Kalisch was educated in the public schools of Lawrence, Mass., and Detroit, Mich., and was also under the private tutelage of his father. He was graduated from the Columbia College Law School, New York, with the degree of LL. B. in 1870,

and was in the office of the late William B. Guild, Jr., until he was admitted to the bar. He was city attorney of the city of Newark in 1875. He devoted himself to a general practice of the law and built up an extensive and lucrative practice. He was one of the most prominent trial lawyers in the state and was counsel in many notable cases, both civil and criminal. In politics he is a Democrat. His term will expire in 1918. His circuit comprises the counties of Atlantic, Cape May, Cumberland and Salem. Population, 173,791.

Circuit Court Judges.

(Term of office, seven years. Salary, \$9,000.)

FREDERIC ADAMS, Orange.

Judge Adams was born on October 9th, 1840, at Amherst, N. H. He was graduated from Phillips Academy at Andover in 1858, and from Yale College in 1862. He read law at the Harvard Law School in 1863 and '64, and was admitted to the bar of New York city in 1864. He was admitted to practice in New Jersey as an attorney in February, 1868, and as a counselor in November, 1873. Nearly his entire practice has been in the city of Newark, where he has been much occupied by his duties as Special and Advisory Master in Chancery. The only political offices he ever held were as Clerk of East Orange township, Essex county, and as counsel for the same township. On March 23d, 1897, he was nominated as Judge of the Court of Errors and Appeals by Governor Griggs to succeed Judge Barcalow, who had been appointed as Judge of the Passaic County Courts. He was unanimously confirmed by the Senate on March 25, 1897. On January 13, 1903, he was nominated by Governor Murphy as a Judge of the Circuit Court for a full term of seven years, and on the 20th of that month he was unanimously confirmed by the Senate. He was renominated and confirmed for another term in 1910. In politics the Judge is a Republican. His term will expire in January, 1917. His circuit comprises the county of Essex.

BENJAMIN AUGUSTUS VAIL, Elizabeth.

(His term expired January 8th, 1914. His successor was not named when this part of the Manual went to press. See Addenda.)

Judge Vail is descended from Edward Fitz-Randolph, who came from England to Massachusetts about the year 1637. His grandfather, Benjamin Vail, was an early settler between Rahway and Plainfield, N. J., and like his ancestors was a member of the Society of Friends. The Judge is a son of Benjamin Franklin and Martha C. (Parker) Vail, and was born in Woodbridge township, Middlesex county, N. J., August 15, 1844. He was graduated from Haverford College, Pa., in 1865, read law in Newark with Parker and Keasbey, was admitted to the bar as an attorney in November, 1868, and as a counselor in November, 1871. He practiced law in Rahway for a number of years, and was appointed Judge of Union county by Governor Griggs in 1898. He was reappointed in 1903 by Governor Murphy. He served as a member of the Rahway Common Council, and in 1876 and '77 he was a member of the House of Assembly. The Judge served as a State Senator from Union county two terms, from 1879 to 1885, and in 1884 was President of that body. He was appointed as a Circuit Court Judge by Governor Stokes, May 9, 1906. His circuit comprises the counties of Hudson, Union and Somerset. In politics he is a Republican.

FRANK T. LLOYD, Camden.

(His term expired January 15th, 1914. His successor was not named when this part of the Manual went to press. See Addenda.)

Judge Lloyd was born at Middletown, Delaware, October 29th, 1859. He was graduated from the Middletown Academy, and after removing to Camden, in 1875, learned the trade of a compositor. During his apprenticeship he studied law with the Hon. James Otterson, of Philadelphia, and was admitted to the bar of Pennsylvania in 1882. He was admitted to the New Jersey bar as an attorney in February, 1897, and as a counselor in February, 1900. In 1899, upon the death of the incumbent, he was designated by the Court to prosecute the pleas in Camden

county, and was thereafter successively appointed to the position of Prosecutor by Governor Voorhees in 1900 and Governor Stokes in 1905. This position he held at the time of his appointment in 1906 by Governor Stokes to the bench of the Circuit Court. He was a member of the House of Assembly in 1896 and 1897, the later year being chairman of the Judiciary Committee of that body, and is the author of the present marriage law of the State. He was a member of the Franchise Commission whose recommendations were in 1906 enacted into law by the Legislature. Judge Lloyd's circuit comprises the counties of Camden, Ocean, Mercer, Middlesex and Salem. His term will expire in 1914. In politics he is a Republican.

WILLIAM H. SPEER, Jersey City.

Judge Speer was born in Jersey City, N. J., October 21st, 1868. He was educated in Hasbrouck Institute in Jersey City and at Columbia University in New York city. He studied law at Columbia University Law School and in the office of John Linn in Jersey City. At the November term, 1891, he was admitted to the bar of New Jersey, and was made a counselor-at-law in June, 1895.

After being admitted to the bar, Judge Speer became a member of the firm of Linn & Speer, his partner being Clarence Linn, a son of John Linn. This partnership continued for a number of years. Mr. Speer was twice vice-president of the Hudson County Bar Association, and became its president in 1903. On February 8th, 1903, Mr. Speer, having been appointed by Governor Franklin Murphy and confirmed by the Senate to the office of Prosecutor of the Pleas for Hudson county, qualified as such and held the office until December 30th, 1907, when he was appointed by Governor Edward C. Stokes as a Circuit Court Judge to succeed Charles W. Parker. On January 22d, 1908, he was appointed for a full term by Governor Fort.

Judge Speer has been active in politics, and is a member of the Republican party. At the time of his appointment as Judge he was a member of the firm of Speer & Kellogg, his partner being Frederick S. Kellogg. His circuit comprises the county of Hudson. His term will expire in 1915.

CHARLES C. BLACK, Jersey City.

Judge Black was born on a farm in Burlington county, near Mount Holly, N. J., on July 29th, 1858. He was prepared for college at the Mount Holly Academy, and entered Princeton College in 1874, being graduated with the class of '78. He studied law at Mount Holly, N. J., and at the University of Michigan, at Ann Arbor. He was admitted to the bar of New Jersey as an attorney in June, 1881, and as a counselor in June, 1884. After being admitted to the bar he located at Jersey City, and has practiced law there until his appointment to the bench under the firm name of Black & Dayton.

He served for five years as a member of the Hudson County Board of Registration under the Ballot Reform Law. He was appointed as a member of the State Board of Taxation on March 21st, 1891, for a term of five years, was re-appointed for another term in 1896, and again in 1901. He was again appointed in 1904 for a term of five years. Mr. Black has made valuable additions to the literature of the law in his "Proof and Pleadings in Accident Cases," "New Jersey Law of Taxation" and "Law and Practice in Accident Cases." Mr. Black was the Democratic candidate for Governor in 1904. He was appointed a member of "The Equal Tax Commission" by Governor Murphy. Governor Stokes nominated him on March 30, 1905, as a member of the new Board of Equalization of Taxes, and he was at once confirmed by the Senate. He served on that board until he was appointed a Circuit Judge by Governor Fort, on January 22d, 1908, to succeed Judge Minturn, who was appointed to the bench of the Supreme Court. His term will expire in 1915. His circuit comprises the counties of Bergen, Morris, Passaic, Sussex and Warren.

NELSON Y. DUNGAN, Somerville.

Judge Dungan was born May 3, 1867, at Lambertville, Hunterdon county, N. J. He moved to Somerset county with his parents in 1873 and has lived there ever since, residing at the present time at Somerville. From 1883 to 1889 he was a teacher in the public schools of the county, teaching the last four years in Somerville.

He was admitted to the bar as an attorney-at-law

at the November term, 1890, and as a counselor, November term, 1893, and as an attorney and counselor of the United States Supreme Court, November, 1896. He is also an attorney and counselor of the State of New York and of the District of Columbia. He is a special master in Chancery and a Supreme Court Commissioner. From 1895 to 1900 he was Prosecutor of the Pleas of Somerset county, and served as a member of the Board of Managers of the New Jersey State Village for Epileptics from 1903 to 1907. He was associated with John F. Reger under the firm name of Dungan & Reger, from April 1st, 1898, to March 24, 1911.

As a member of the National Guard of New Jersey he gained considerable prominence. He enlisted in the Guard as a private in Company H, Third Regiment, July 26, 1888, and served through the various grades until March 25, 1907, when he was elected Colonel of the Second Regiment, Infantry, which office he held at the time of his appointment to the Circuit Court, and was subsequently, February 21st, 1912, appointed Brigadier-General by brevet. He was retired from the office of Colonel of the Second Regiment the day after he received his commission as Judge, which was March 24th, 1911.

The Judge has been assigned to Essex, Monmouth and Hunterdon counties. His term will expire on March 24th, 1918. In politics he is a Democrat.

HOWARD CARROW, Camden.

Judge Carrow was born in Camden, Del., in 1861. He went to Bridgeton, N. J., to reside in 1867, where he remained until 1873, when he removed to Camden county, where he has resided ever since.

Mr. Carrow was made an attorney in June, 1882, and a counsellor in June, 1885. He was made Judge of Camden District Court in 1891, and served one term of five years. In 1895 he was permanent Chairman of the Democratic State Convention that nominated Chancellor McGill for Governor. In 1894 he served on a commission appointed by Governor Werts to suggest constitutional amendments for changes in our judicial system, and was temporary Chairman of this distinguished body. He was twice a Delegate-at-Large to National Democratic conventions, and was a mem-

ber of the National Democratic Committee and a Presidential elector, also a member of Democratic Committee of the State. He was appointed Judge of Court of Common Pleas of Camden County by Governor Wilson, April, 1912, and served until March, 1913, when he resigned to go on the Circuit bench. His circuit comprises Burlington, Gloucester, Salem, Cumberland, Cape May and Atlantic counties.

Lay Judges of the Court of Errors and Appeals.

(Term of office, six years. Compensation, \$20 a day for actual service. No mileage.)

JOHN W. BOGERT, Hohokus.

Judge Bogert was born in Hohokus, Bergen county, September 3d, 1839. His ancestors settled in that locality some time before the Revolution. He has held several township offices, and was Collector of Bergen county for fourteen years. He was a member of the House of Assembly from the Second District of Bergen county in the sessions of 1874-75, and he served as State Senator for four years. He is an executor and administrator for several large estates. He was appointed by Governor Abbett Judge of the Court of Errors and Appeals in 1891, and re-appointed by Governor Griggs in 1897, and again in 1903 by Governor Murphy, and in 1909 by Governor Fort. His term will expire in 1915. In politics he is a Democrat.

WILLIAM H. VREDENBURGH, Freehold.

Judge Vredenburg comes from a very old New Jersey family, being the second son of the late Judge Peter Vredenburg. The first generation of the family on this side of the Atlantic, as appears from ancient records, sprang from William I. Vredenburg, who came to New Netherlands from The Hague in May, 1658, in the ship Gilded Beaver.

Peter Vredenburg, father of the present Judge, was a prominent jurist in both State and nation. He served two terms as an Associate Justice of the New Jersey Supreme Court, being first appointed by Governor Price, in 1855, and again by Governor Olden in 1862. Many of his decisions are regarded as being among the ablest reported.

Judge Vredenburg was born August 19th, 1840; was graduated at Rutgers College in 1859; studied law in the office of the late Governor Joseph D. Bedle; was admitted to practice as an attorney in June, 1862, and as a counselor in June, 1865. He is one of three sons, all of whom were lawyers.

After his admission, young Vredenburg began the practice of his profession at Freehold, his native town, and has continued to carry on the law business there ever since, with the exception of about a year, 1864, when he was located at Eatontown, to continue the business of his brother, Major Peter Vredenburg, Jr., who was absent in the military service, and who was killed September 19th, 1864, at the battle of Winchester, Va., at the head of his regiment.

In 1865 Mr. Vredenburg formed a law partnership with Philip J. Ryall, which continued for about five years, until Mr. Ryall's failing health compelled his retirement from practice. In the exciting general election of 1884, Mr. Vredenburg was nominated by the Republicans of Monmouth county for State Senator, and was only defeated by the retirement of the regular Democratic candidate a few days before the election and the fusion of the Democrats and Prohibitionists, and by a very narrow majority.

In 1897 he was one of the special Commissioners to consider the question of railroad taxation, whose report became enacted into the body of the tax laws.

In November, 1897, he was appointed a Judge of the Court of Errors and Appeals by Governor Griggs, to fill a vacancy caused by the death of Judge Dayton. On January 12th, 1898, he was nominated for a full term of six years by Governor Griggs, and he was confirmed by the Senate on the 18th of the same month. On January 18th, 1904, he was appointed by Governor Murphy for another term of office, and on the 25th was confirmed by the Senate, and in 1910 he was renominated and confirmed for another term. In politics the Judge is a Republican. His term will expire in 1916.

JOSEPH W. CONGDON, Paterson.

General Congdon was born in New York City November 26th, 1844. He was educated in famous Grammar School No. 35, in Thirteenth street, under Professor Thomas Hunter, and has resided in New Jersey

since 1867. He was in the book and wholesale furnishing business until 1886, and then became vice-president of the Phoenix Silk Manufacturing Company, Paterson, and four years later was made president. From 1903 until 1906 he was president of the Silk Association of America, and in 1907 became president of the United States Silk Conditioning Company. In 1903 he visited Japan in the interest of the silk industry, and in 1907 the Emperor of Japan conferred upon him the court honor of the "Most Distinguished Order of the Sacred Treasure of Japan," with the rank of commander, with the jewel or decoration of the order.

The general served as an Alderman of Paterson several years and was president of the board. He took an active part in the Hayes and Garfield campaigns, and in the sound money parades of 1896, 1900 and 1904 in New York City, when he was marshal of the central dry goods division. From 1867 to 1876 he served as lieutenant and captain in the Twenty-second Regiment, New York National Guard, and from 1876 to 1880 was colonel of the Twenty-second Regiment Veteran Corps. In 1880 he organized the Paterson Light Guard, which afterward became the First Battalion, N. G. N. J., and served as major and lieutenant-colonel. In 1896 he was commissioned by Governor Griggs as inspector-general, which office he still holds. He has held several high offices in the Masonic order, belongs to the Sons of the American Revolution, Historical Society, several Japanese societies and the Order of Elks. The general is active in the charitable societies of Paterson, and is a member of several clubs, including the Union League, Army and Navy and Lotus, of New York.

In 1895 he placed in nomination at the State Republican convention John W. Griggs as a candidate for Governor, and in 1907 he nominated Vivian M. Lewis for the same office. He was grand marshal of the Paterson Centennial Celebration, in 1892, and declined the office of Court House Commissioner and membership of the Board of Finance, in Paterson. The general was appointed Railroad Commissioner by Governor Stokes in June, 1907, for a term of six years and was made president of the board. He served in that capacity until March 17, 1909, when he was confirmed as Judge

FOR THE PERSONAL
ATTENTION OF

of the Court of Errors and Appeals for a full term of six years to succeed the late Elmer Ewing Green. His term will expire in 1915.

JOHN JOSIAH WHITE, Atlantic City.

Judge White was born on his father's farm near Mount Holly, Burlington county, N. J., August 16, 1863. He is the eldest son of Josiah White and Mary Kirby (Allen) White, the ancestors of both of whom have been earnest members of and often prominent ministers in the Society of Friends in New Jersey and Pennsylvania since the first of them came to America, attracted by William Penn's "Invitation to Friends" emigrated thither in search of religious liberty during the latter part of the seventeenth century. Among these direct ancestors of Judge White who thus emigrated to America were Christopher White, who came in 1677 and settled at Alloways creek, Salem county, N. J.; William Haines, who settled at Burlington in 1682; also Samuel Smith, in 1694, who was a member of Assembly until his death in 1718; Joseph Kirkbride, who came to Philadelphia in 1682, and Mahlon Stacy, who settled in what is now South Trenton, in 1678, all from England, and besides these other distinguished ancestors from the same country. Another ancestor was Isaac Shoemaker, from Cresheim (now Kriegsheim) on the Rhine, who was one of a party of eighty German Quakers who founded Germantown.

Judge White attended Swarthmore College two years, leaving at the end of his sophomore year to enter as a student of law in the office of Nathan H. Sharpless, one of the leaders of the Philadelphia bar. He also attended the law school of the University of Pennsylvania, receiving his B. L. degree in 1884. He was admitted the same year to the bars of Philadelphia and Delaware counties, and three years later to the bar of the Supreme Court of Pennsylvania. He continued in active practice in Philadelphia until 1901, when he removed to Atlantic City and with his father and two brothers built the Marlborough-Blenheim hotel, of which they have since continued to be the sole owners and managers.

On June 14, 1911, he was appointed by Governor

Wilson a lay judge of the Court of Errors and Appeals to fill a vacancy caused by the death of Judge George R. Gray. In politics the Judge is a Republican. On January 29th, 1912, the Judge was nominated for a full term of office and was duly confirmed by the Senate. His term will expire in 1918.

HENRY S. TERHUNE, Long Branch.

Judge Terhune was born at Matawan, N. J., June 9th, 1860. He is a son of the late William L. Terhune, and nephew of the late Henry Stafford Little. He is a graduate of Princeton University and Columbia Law School. He studied law with Hon. John S. Applegate, of Red Bank. Was admitted as an attorney in 1885, and as a counselor in 1890. He has practiced law at Long Branch since his admission. For many years Mr. Terhune was Chairman of the Democratic Executive Committee of his county, and in 1892 was elected to the State Senate. Mr. Terhune was appointed a Judge of the Court of Errors and Appeals by Governor Wilson on February 3d, 1913, for a term of six years. His term will expire in 1919.

ERNEST J. HEPPEHEIMER, Jersey City.

Judge Heppenheimer was born in Jersey City, N. J., February 24th, 1869, and is in the life insurance business. He attended Public School No. 8 in Jersey City until ten years of age, then spent three years at school in Germany. Upon returning to America he went to Peekskill Military Academy for three years, and finished at Phillips Academy, Anover, Mass. He was a member of the firm of F. Heppenheimer's Sons, lithographers, in New York, until its formation into the American Lithographic Company, when he retired to engage in cattle raising in Texas. He conducted an extensive cattle ranch until 1897, when he returned to his native city. Together with prominent business men of the State he founded the Colonial Life Insurance Company of America, with its head office in Jersey City; became Secretary in 1897, Second Vice-President in 1902, and succeeded the late E. F. C. Young as President in 1906. He was President of the Board of Aldermen, Jersey City, January, 1910, to June, 1913, when the commission form of government came into ex-

istence. He served as Commissioner of Finance, Jersey City, 1910 to 1913; was a Presidential elector in 1912; President New Jersey Harbor Commission, 1912 to 1913, and resigned the latter position in March, 1913, after appointment by Governor Wilson as Judge of the Court of Errors and Appeals. His term will expire in 1919.

U. S. OFFICERS FOR NEW JERSEY.

District Attorney.

J. WARREN DAVIS, Salem.

Mr. Davis was born in Elizabeth City, N. C., March 4th, 1867, and spent his boyhood days at that place and at Norfolk, Va., where his father, John Smithson Davis, moved when the District Attorney was a boy. He received his early education at Elizabeth City and Norfolk in the public schools. He prepared for college at Chester Academy, Chester, Pa., and graduated valedictorian of his class in 1892. He graduated from Bucknell University in 1896, from Crozer Theological Seminary in 1899, at both of which places he was one of the commencement speakers. Upon his graduation at Crozer he was elected instructor in Hebrew and Greek. He pursued past graduate studies in history and philosophy at the University of Chicago in 1901, and at the University of Leipsic, Germany, in 1902 and 1903, during which time he took lectures at the Universities of Berlin and Halle. He returned to America and entered the Law School of the University of Pennsylvania in 1904, and graduated in 1906, since which time he has practiced law with his brother, James Mercer Davis, of Mount Holly, N. J., under the firm name of Davis & Davis, with their principal office in the Security Trust Building, Camden, N. J. He is a member of the bar of New Jersey and Pennsylvania, and of the State bar associations of both States.

He has the degrees of A.B., A.M., B.D. and B.L.

He was one of the charter members of the Kappa Sigma fraternity in college, and was a member of the Supreme Executive Committee, the executive of the fraternity-at-large for two years, being Worthy Grand Master of Ceremonies, having charge of the secret

work of the fraternity. He was District Grand Master of the Second District, extending from Connecticut to Virginia, for two years. He is a member of the following fraternal organizations: Masons, Odd Fellows, Red Men, Mechanics, P. O. S. of A., Grange, Knights of Pythias, Loyal Order of Moose, Tall Cedars and Eagles.

In 1911 he was elected to the Senate of New Jersey from Salem county by a plurality of 732 over William Plummer, Jr., his predecessor in office. Mr. Davis served as Senator until June 4th, 1913, when he was appointed to his present position. His term is three years.

Clerk U. S. District Court.

GEORGE T. CRANMER, Trenton.

Mr. Cranmer was born at Barnegat, N. J., December 6th, 1848. He was formerly engaged in the banking and brokerage, real estate and insurance business. He has been an active member of the State National Guard for a number of years, and from 1875 to 1899 was Quartermaster of the Seventh Regiment. In 1878 he was the Republican candidate for member of Assembly, but was defeated by Hon. Rufus Blodgett, since a United States Senator. In September, 1879, without his solicitation, he was appointed by President Hayes Collector of Customs for the District of Little Egg Harbor, N. J., which office he resigned July 1st, 1880. In 1882 he was again nominated for member of Assembly and elected over William J. Harrison by a majority of 477. In 1883 he was unanimously nominated for Senator, and elected over ex-Senator Ephraim P. Emson by a plurality of 36. In 1886 he was renominated for Senator, and elected over Judge Richard H. Conover by a plurality of 743. In 1889 he was again unanimously renominated for Senator, and elected over ex-Senator Ephraim P. Emson by a plurality of 272. He always took an active part in the proceedings of the Senate, and for many years was Chairman of the Senate Republican caucus, and also of the joint Republican caucus. In 1889 he was unanimously nominated by the Republican caucus for President of the Senate. He was an alternate Delegate-at-Large to the National Republican Convention at Chicago in 1888, and also to the Minneapolis Convention in 1892. In October, 1891, at a convention of the State League of Republican Clubs, he was elected an alternate Delegate-at-Large to the National Convention of Republican Clubs. He was appointed to his present

office by the late Judge Green, in January, 1893, to succeed Linsly Rowe, who had resigned. No fixed salary, but instead, fees.

United States Marshal.

ALBERT BOLLSCHWEILER, Perth Amboy.

Mr. Bollschweiler was born in Schopfheim, Baden, Germany, April 26th, 1860. He was educated in ward schools, and after graduation he entered upon his life's work in play products as an apprentice in Wiesbaden, Germany. Later he went to Switzerland and spent two years, returned to Germany, and from there came to the United States in 1882. He began operating in the terra cotta business in Boston, and came from that city to Perth Amboy, went to Chicago, and on February 23d, 1888, he settled permanently in Perth Amboy. He engaged in the terra cotta business for himself in 1890, and became one of the founders of the Standard Terra Cotta Works, now a branch of the Atlantic Terra Cotta Company. He served as its president and general manager. He specialized in the manufacture of ceramic products, and became president of the Perth Amboy Ceramic Company. Mr. Bollschweiler is a member of Raritan Lodge, No. 661, F. and A. M.; Perth Amboy Lodge, No. 784, B. P. O. E.; Middlesex Council, Royal Arcanum; Perth Amboy Camp, W. O. W., and of Local No. 273, American Federation of Musicians. He was elected for three consecutive terms to serve as Mayor of Perth Amboy, beginning in 1907, serving about five years, until he became Sheriff of Middlesex county in 1911, which position he resigned to accept the appointment of United States Marshal in December, 1913. His term is four years, and salary \$3,000 per annum.

STATE OFFICERS.

Secretary of State.

DAVID S. CRATER, Freehold.

Mr. Crater was born on a farm near Port Mercer, in the township of West Windsor, Mercer county, N. J., July 19th, 1846, and is the son of John A. Crater and Catherine Jerolemon Crater. Both parents were

of German ancestry and settled in New Jersey early in its history. His family removed to Long Branch, Monmouth county, N. J., in 1856. Mr. Crater has resided in that county ever since, with the exception of four years, which he spent in Belvidere, Warren county. He received his early education in the public schools, supplemented by private tutoring. At the age of sixteen he entered the printing office of the Monmouth Democrat, in Freehold, then owned and edited by that noted and sterling journalist, Colonel James S. Yard, where he received valuable training in a business that exacts care and industry. He later became a student at law in the office of Aaron Ray Throckmorton, who at that time was Surrogate of Monmouth county. Mr. Crater was admitted to the bar of New Jersey in 1879, but remained with Mr. Throckmorton in the Surrogate's office until that gentleman resigned in February, 1882. Mr. Crater was then appointed Surrogate for the unexpired term by the Hon. George C. Ludlow, Governor of New Jersey. At the following election in 1882 he was nominated by the Democratic party and was elected for a full term without opposition. He was re-elected in 1887, 1892, 1897, 1902 and 1907, and resigned the office April 1st, 1912, to assume the duties of the office of Secretary of State, to which position he was appointed by Governor Woodrow Wilson.

Mr. Crater has served as a member of the New Jersey State Democratic Committee for several years, thus retaining close relationship with the affairs of his party. He was a delegate to the National Democratic Convention in Kansas City in 1900 and again at St. Louis in 1904.

He has always been deeply interested in county and State affairs, particularly in the government of the town of Freehold, having been its treasurer, at a nominal salary, for the past thirty-seven years, of which fact he takes commendable pride. He is a charter member of the Freehold Fire department and is still active. He is also one of the trustees of the Freehold Public Library.

Mr. Crater was married on January 19th, 1876, to Miss Annie W. Combs, daughter of Gilbert Combs, Esq., of Freehold. They have two daughters, Mrs. Thomas G. Haight, of Jersey City, and Miss Gilberta Crater.

Assistant Secretary of State.

JOB H. LIPPINCOTT, Jersey City.

Mr. Lippincott was born in Jersey City, Hudson county, in 1880, and is a son of the late Justice of the Supreme Court Job H. Lippincott. He was educated at Hasbrouck's Institute, Jersey City, and later spent two years at Rutgers College. Very soon after leaving college he began to take a prominent part in the political affairs of Hudson county and of the State. During the campaign of 1907 he organized the Democratic State Auxiliary Committee and later became its chairman. In 1908 he was appointed President of the Jersey City Excise Board by Mayor Wittpenn, and in 1910 was appointed President of the Jersey City Police Board. In the Bryan campaign of 1908 and in the Governorship campaign of 1910 he acted as chairman of the Speakers' Bureau under the Democratic State Committee. In 1908 he was one of the organizers of the Federation of Democratic Clubs for New Jersey. In 1912 he was appointed by Mayor Wittpenn to membership in the Jersey City Board of Tax Commissioners, an office which he held for only a few months. He resigned from the Tax Board to accept the appointment of Assistant Secretary of State.

Mr. Lippincott has always been identified with the progressive element in the Democratic party and is yet a strong organization man.

As Commissioner of Motor Vehicles, he has reorganized the department, introducing strict business methods in handling the increasing revenues of this department. He is a strong advocate of an interstate license system.

State Treasurer.

EDWARD E. GROSSCUP, Wenonah.

Mr. Grosscup was born in Bridgeton, Cumberland county, August 2, 1860, and is a son of the late Charles C. and Anna D. Grosscup. The father, Charles C. Grosscup, was a member of the Legislature in 1870 and 1871.

Mr. Grosscup, the subject of this sketch, has been prominent in Democratic politics in New Jersey for years. In 1896 he was the candidate of his party in Cumberland county for sheriff and in 1898 was the Democratic nominee in the same county for State Senator against Governor Edward C. Stokes.

In 1899 Mr. Grosscup changed his residence from Cumberland to Gloucester county and in the latter county in 1906 was the opponent of ex-Senator J. Boyd Avis for the Assembly. In 1908 Mr. Grosscup was the Democratic candidate for Congress in the first district against Congressman Henry C. Loudenslager. For years Mr. Grosscup served as a member of the State Board of Education. He is at present a member of the Democratic State Committee, representing Gloucester county, and while a resident of Cumberland county served in a similar capacity as representative of that county.

Mr. Grosscup is extensively engaged in real estate operations. Governor Wilson nominated him as a member of the State Board of Equalization of Taxes on April 20, 1911, for a term of five years and he was immediately confirmed by the Senate.

He resigned that office to assume the duties of State Treasurer, for which he was chosen by a joint meeting of the Legislature held on January 28th, 1913. On August 24th, 1911, he was elected Chairman of the Democratic State Committee, and he was re-elected in September, 1913. He rendered very effective service to his party during the Presidential campaign of 1912, and in the Gubernatorial campaign of 1913. His term as State Treasurer is three years, and began on March 1st, 1913. His salary is \$6,000 per annum.

State Comptroller.

EDWARD I. EDWARDS, Jersey City.

Mr. Edwards was born in that part of Jersey City then known as the Town of Bergen, on December 1, 1863. His father and brothers have been prominent in the business and political life of Hudson county for the past fifty years. He was educated at Public School No. 13 and the High school of Jersey City. He entered the class of 1884 at the University of the City

of New York, but left college at the end of his Junior year. After spending some time in the law office of his brother, he accepted a position in the First National Bank of Jersey City, where he remained for seven years. Finding that his health was impaired by the confining nature of his work at the bank, he left and was, for some years, engaged in the general contracting business of Edwards Brothers.

In 1898, he entered the service of Jersey City in its tax department and was clerk to the Martin Act Commission, during the busy years of that Board. In 1903, at the suggestion of Edward F. C. Young, the president, he again entered the bank as an assistant to the president; shortly afterwards he became cashier and a director of this important financial institution, positions which he still holds. Mr. Edwards has always been a close student of financial and tax questions and for years his advice has been in constant demand on such matters. He is also connected with a number of other banking and business houses. He is a tireless worker in his chosen line of work and, while a man of determination and conviction, is blessed with the faculty of making and keeping friends.

In politics, a Democrat of the regular stripe, he has been, for many years, a member of the Hudson County Democratic Committee and active in organization work. On February 7, 1911, he was elected by the Legislature in joint session as State Comptroller, for the term of three years, over Henry J. West, Republican. He brings to that office a fine reputation as financier and statistician. His salary is \$6,000 per year.

Attorney-General.

EDMUND WILSON, Red Bank.

(His term expired January 25th, 1914. His successor was not named before this part of the Manual went to press. See Addenda.)

Mr. Wilson was born at Shrewsbury, Monmouth county, N. J., on the 15th day of December, 1863. He is the son of Rev. Thaddeus Wilson, D. D., and Charlotte Ann Wilson. His father was the active pastor of the Presbyterian Church at Shrewsbury for forty-five

years, and was pastor emeritus up to the time of his death. His son, having prepared for college at Phillips Exeter Academy, Exeter, N. H., entered Princeton University in the Fall of 1881, and was graduated in 1885. He studied law at Columbia University, New York, and was registered as a student in the office of Hon. Henry M. Nevius, at Red Bank. He was admitted to the bar as an attorney in June, 1888, and as counselor in November, 1891. Immediately upon being licensed as an attorney he formed a copartnership with Mr. Nevius, which continued until the latter was appointed a Circuit Judge, March 2d, 1896. The partnership was then dissolved and Mr. Wilson continued the practice of law alone. His practice has been general in its character, involving much activity as a trial lawyer in both civil and criminal courts. In September, 1903, he was appointed by the then Attorney-General of the United States, William H. Moody, a special assistant to the United States Attorney for the District of New Jersey for the purpose of assisting in the preparation and trial of cases which the Department of Justice was pressing against certain bank officers in the State of New Jersey for violating the National Banking Act. For a number of years he served as a member of the State Board of Education. In June, 1907, he became a member of the Board of Railroad Commissioners of New Jersey, and resigned his position upon this board when appointed Attorney-General by Governor J. Franklin Fort, on the 17th of November, 1908. He was appointed for a full term in 1909. He succeeded Hon. Robert H. McCarter, who had resigned that office. His salary is \$7,000 a year.

Assistant Attorney-General.

NELSON B. GASKILL, Mount Holly.

Mr. Gaskill was born at Mount Holly, N. J., September 12th, 1875. He prepared for college at the Peddie Institute, Hightstown, N. J., and entered Princeton with the class of 1896. Upon graduation he spent two years at the Harvard Law School and studied one year in the office of his father, Judge Joseph H. Gaskill. He was admitted to the bar as attorney in 1899 and passed the counselors' examination three years later. Since admission he has practiced

law in Camden, N. J., with his father as a member of the firm of Gaskill & Gaskill. He enlisted in the National Guard in 1896, and was made Captain of his company two years later; he was later appointed Battalion Adjutant with the Third Regiment, which commission he now holds. He was appointed Assistant Attorney General in November, 1906, to succeed Edward D. Duffield, who had resigned that office. He was reappointed in 1908.

Major-General.

DENNIS F. COLLINS, Elizabeth.

General Collins was born in Cloyne, Ireland, May 3d, 1868. Upon the death of his father, young Collins came to America with his mother in the year 1876, located at Elizabeth, and was educated in St. Patrick's School in that city.

Residing in Jersey City temporarily, he enlisted as a private in Company D, Fourth Infantry, May 2d, 1888, and was promoted Corporal, February 12th, 1889. Returning to Elizabeth he was transferred as a private to Company C, Third Infantry, on February 20th, 1890; promoted to Corporal October 12, 1891; transferred as a private to Company E, July 8th, 1894; promoted to First Lieutenant, August 23d, 1894; and captain, October 11th, 1894.

At the outbreak of the war with Spain he was commissioned Captain of Company E, Third New Jersey Volunteer Infantry, on April 27th, 1898; and served with his command until the protocol of peace was signed, resigning October 15th, 1898.

In the reorganization of the guard he was commissioned Captain Company I, Second Infantry, May 2d, 1899; promoted Major Second Infantry, May 23d, 1899; Lieutenant-Colonel, April 9th, 1900; Colonel, July 8th, 1902; Brigadier-General, March 12th, 1907; and on February 17th, 1913, Governor Wilson nominated him Major-General of the National Guard of the State, and the Senate immediately confirmed the appointment by a unanimous vote, under a suspension of the rules the same day.

General Collins is the youngest man to hold this high position in the State. He is a Democrat in poli-

tics, and represents Union county on the State Committee. He maintains a live interest in public affairs and is President of the Common Council of the city of Elizabeth, having served in that body for a period of twelve years. He is President of the Peter Breidt City Brewery Company, a large and successful business concern at Elizabeth; is married and has an interesting family of five children.

Adjutant-General.

WILBUR FISK SADLER, JR., Trenton.

General Sadler was born in Carlisle, Pa., on November 4, 1871. He was educated in the private and public schools of Carlisle and at Dickinson College. He is president of the Broad Street National Bank, Trenton, N. J. He was commissioned Major and Paymaster and assigned to the Second Brigade, National Guard of New Jersey, July 9, 1908, and was appointed Adjutant-General of New Jersey April 15, 1909.

Quartermaster-General.

C. EDWARD MURRAY, Trenton.

General Murray was born in Lambertville, N. J., July 17th, 1863. He is the only son of J. Howard Murray and Wilhelmina Solliday Murray, and came to Trenton with his parents in 1865. He received his education at the State Model School and the Stewart Business College. In 1883 he became associated with his father in the mechanical rubber manufacturing business. In 1892 he became sole proprietor of the business, and to-day has other large manufacturing interests. From boyhood he has taken a great deal of interest in affairs of the city of Trenton, as well as the Republican party, and in 1894 he was elected City Clerk, which office he kept until he declined re-election in 1904. In 1900 he represented the Second Congressional District as alternate to the National Republican Convention and in 1904 was elected a delegate to represent the Fourth Congressional District at the National Republican Convention.

His military career began with his enlistment in Com-

pany A, Seventh Regiment, N. G. N. J., December 12, 1885. On June 30, 1890, the late Brigadier-General William H. Skirm, then Colonel of the Seventh Regiment, N. G. N. J., appointed him Paymaster of the Regiment with the rank of first lieutenant. On June 30, 1895, he was commissioned Captain and Paymaster. On May 2, 1899, he was retired under the act reorganizing the National Guard. March 8, 1905, Governor Edward C. Stokes appointed him Quartermaster-General, to succeed the late Brevet Major-General Richard A. Donnelly, and was commissioned Brigadier-General April 5, 1905.

General Murray is one of the best known and most popular among the public men of Trenton. He has distinguished himself as a leader of his party and many of its victories in Trenton and Mercer county are mostly to his credit. He has a host of friends among people of all shades of political opinion, and as an employer of labor he stands high in the estimation of wage workers.

Clerk of the Supreme Court.

WILLIAM C. GEBHARDT, Clinton.

Mr. Gebhardt was born at Croton, Hunterdon county, N. J., March 28, 1859, and is a lawyer. He was graduated at the Clinton Institute, and was admitted to the bar at the June term, 1884, as an attorney, and at the June term, 1887, as a counselor. He began the practice of his profession at Clinton, N. J., and still retains an office there, having one also at 259 Washington street, Jersey City. He served as Corporation Counsel of the town of Clinton for ten years, and as President of the Board of Education three years. He has also filled the position of School Principal. In 1900 he was elected to the State Senate by a plurality of 1,281, in 1906 was again elected by a plurality of 961, and in 1909 was re-elected for a third term by a majority of 2,237. This was the largest majority ever given a Senator in Hunterdon county, and Mr. Gebhardt was the only Senator who was ever elected for more than one term in Hunterdon since the adoption of the new State Constitution. During his legislative career he served on important committees, took an active part in the business of the Senate, and made a most creditable record. Governor Wilson appointed

him to the office of Clerk of the Supreme Court, February 19th, 1913, to succeed Joseph P. Tumulty, who had resigned to become Secretary to the President of the United States, and Mr. Gebhardt was at once confirmed by the Senate. His term is five years, and salary \$6,000 per annum.

Clerk in Chancery.

SAMUEL K. ROBBINS, Moorestown.

Senator Robbins was born at Mount Holly, N. J., May 9th, 1853, and is an attorney and counselor-at-law. He was graduated at Princeton College (now Princeton University) in the class of 1874. He studied law with Charles E. Hendrickson, afterwards a Justice of the Supreme Court, at Mount Holly, was admitted to the bar as an attorney at the June term, 1880, and as a counselor at the February term, 1884. He opened law offices at Moorestown and also at Camden, September 1, 1880, and has been actively engaged in the practice of his profession since that time. He has always been identified with the Republican party and taken an active interest in the politics of his county and State. He was a member of the Board of Education of Chester township from March, 1897, to March, 1903, and was president of the board from March, 1899, to the end of his term. He was appointed to succeed Senator Haines as a member of the County Board of Elections of Burlington, October, 1900; was reappointed in 1902, and resigned in October, 1903. The Senator served as a member of the House of Assembly during the years 1904-05-06. In the latter year he filled the office of Speaker with much credit and marked impartiality. He was elected to the Senate in 1906 by a plurality of 2,227 over Collins, Democrat. In the session of 1908 he was the majority leader on the floor of the Senate, and in 1909 he served as president of that body. He resigned as president and also as Senator on the last day of the session of 1909 to accept the office of Clerk in Chancery, to which he was on that day appointed by Governor Fort and unanimously confirmed by the Senate without reference to a committee.

Senator Robbins was selected by Governor Fort immediately after his nomination for Governor, in 1907,

as one of the members-at-large of the Republican State Committee. He was a delegate from the Second Congressional District to the National Republican Convention, held at Chicago, June 16, 1908.

His term of office as Clerk in Chancery is five years and will expire April 15th, 1914. The salary is \$6,000 per annum.

Commissioner of Education.

CALVIN N. KENDALL, Trenton.

Mr. Kendall was born in Augusta, N. Y., February 8, 1858. He was graduated from Hamilton College with the degree of A. B., in 1882. He received the honorary degree of A. M. from Yale in 1900 and from the University of Michigan in 1909.

As an educator, Mr. Kendall has had a long and successful career. He was a teacher in private schools in the west for three years, principal of the Jackson High School, Jackson, Miss., 1885 to 1886; superintendent of schools in Jackson, 1886 to 1890; superintendent of schools, Saginaw, Mich., 1890 to 1892; superintendent of schools, New Haven, Conn., 1895 to 1900; superintendent of schools, Indianapolis, and a member of the State Board of Education, Indiana, 1900 to July, 1911.

In addition to the positions already mentioned, Mr. Kendall was a lecturer at the Summer School, University of Chicago, 1909; president of the Connecticut Council of Education, 1897 and 1898; president Connecticut State Teachers' Association, 1899 and 1900; president Southern Indiana Teachers' Association, 1904 and 1905. He was also a member of the commission of three appointed by the United States Commissioner of Education to investigate and report upon the Baltimore Schools during the spring of 1911.

Mr. Kendall was offered the superintendency of schools at Washington, Louisville and Rochester, but declined in each instance.

He was appointed to his present office by Governor Wilson on July 14, 1911. The term of office is five years and the salary \$10,000 a year.

Keeper of the State Prison.

THOMAS B. MADDEN, Trenton.

Mr. Madden was born at Tuckahoe, Atlantic county, N. J., April 18th, 1849, and is a son of Hosea F. and Catherine (Burch) Madden. The Madden ancestry originally came from Ireland, and through ancestral marriages the present subject is of Irish, German, Holland and Swedish extraction.

Mr. Madden is the father of Dr. Walter Madden, Sheriff of Mercer county. His father, Hosea F. Madden, was elected Sheriff of Atlantic county three successive terms and was State Senator from that county in 1875-'76-'77.

Mr. Madden attended the village school at Tuckahoe until he was old enough to assist his father in a general merchandise store, where he continued for several years and finally became associated in the business. At the age of twenty-seven he retired from his mercantile pursuits to accept a position as deputy keeper in the New Jersey State Prison. Mr. Madden has since been a resident of the city of Trenton, where he is a member of the Second Presbyterian Church, in which he has served as elder and trustee for many years. He is also an active member of the Masonic fraternity.

Mr. Madden has been associated continuously with the New Jersey State Prison for the past thirty-six years, and during that long term of service has occupied therein every position of importance. Upon the death of Parole Agent Henry K. Straley, in February, 1910, Mr. Madden was appointed to succeed him, and was officially commissioned in May, 1910. During his occupancy of that office, and on March 15th, 1912, Governor Wilson appointed him Principal Keeper of the Prison. His appointment was at once confirmed by the Senate and he took possession of the office three days later. The term of office is five years and salary \$3,500.

State Prison Supervisor.

JOSEPH P. McCORMACK, Bayonne.

Mr. McCormack was born December 20th, 1871, in Dobbs Ferry, N. Y. At the age of four years he moved with his parents to Bayonne, where he has resided ever since. He is an electrical engineer and was employed by the Central Railroad of New Jersey in their electrical department for twenty years. In 1906 Mr. McCormack was elected Councilman to represent the First ward in Bayonne, and was re-elected in 1908. Mayor Cronin appointed him a member of the Board of Education, and that body elected him President, which office he still holds. He is also a member of the Executive and Legislative Committees of the State Federation of District Boards of Education of New Jersey, representing Hudson county.

Mr. McCormack was nominated by Governor Wilson to the office of Supervisor of the State Prison, and was unanimously confirmed by the Senate on March 29th, 1912, to take effect April 15th. He has always been a staunch Democrat.

His term of office is three years, and salary \$3,000.

State Librarian.

HENRY C. BUCHANAN, Trenton.

Mr. Buchanan was born in Falls township, Pa., within a few miles of Trenton, March 7th, 1851. His father was William Buchanan, who came to this country from Scotland in 1842, when a young man. The State Librarian attended the public schools in his native place until he was about eleven years of age, when he entered the Trenton Academy. When thirteen years old he left school and learned the printer's trade, at which he was employed until January 1, 1882, when he became proofreader and news editor of the Trenton State Gazette, where he remained until his appointment as State Librarian.

Besides being city and news editor on the Gazette, Mr. Buchanan, for sixteen years, was the Trenton correspondent of the Paterson Press, and for five years he acted in a like capacity for the New York Sun. He was for several years also the Trenton correspondent of the Phila-

delphia Inquirer. On February 1st, 1899, he received his commission as State Librarian as successor to Morris R. Hamilton, for a term of five years. In 1904 he was appointed for another term of five years and again in 1909. His salary is \$3,000 a year.

Commissioner of Banking and Insurance.

GEORGE M. LAMONTE, Bound Brook.

Mr. LaMonte was born at Danville, Va., in 1863, and is a paper manufacturer and farmer. He is a graduate of Wesleyan University. He has lived in Bound Brook over forty years, owns farms in Bridgewater and Warren townships, is president of the corporation of George LaMonte & Son, safety paper manufacturers, with mills at Nutley, Essex county, N. J., and was formerly a director in the First National Bank of Bound Brook. He is President of the Board of Education of Bound Brook and a Trustee of the State Home for Boys, at Jamesburg, and was also appointed by the Legislature in 1912 as a member of the Prison Labor Commission. He served as a member of the House of Assembly from Somerset county in 1911. Mr. LaMonte was a delegate to the Democratic National Convention held at Baltimore in 1912, and was a strong advocate of the nomination of Governor Wilson for the Presidency of the United States. He was chosen a Democratic Elector on November 5, 1912. He was appointed to his present office by Governor Wilson and assumed its duties on November 1, 1912.

Mr. La Monte was nominated for a full term of office February 17th, 1913, by Governor Wilson, and was confirmed by the Senate. His term is three years, and salary \$6,000 per annum.

Chief of the Bureau of Statistics.

GEORGE CLARK LOW, Toms River.

Mr. Low was born in Cedar Creek, Ocean county, N. J., January 14th, 1858, and is a lawyer. He is a son of William A. Low, who was cashier of the First National Bank of Toms River for more than thirty years, and

at one time one of the lay judges of Ocean county. He removed from Cedar Creek to Toms River in 1863; was educated at the Freehold Institute, and entered Princeton College in the fall of 1874, class of 1878. After one year in college he studied law with Albert C. Martin, a former law judge of Ocean county, and was admitted to the bar as an attorney at the February term, 1880, but did not take up the practice of law until 1892. Mr. Low is one of the directors of the First National Bank of Toms River, and a member of Harmony Lodge, No. 18, F. and A. M. He served as State Senator from Ocean county in 1911, '12 and until April 3, 1913, when his nomination to his present office was confirmed by the Senate. His term is five years, and salary \$2,500 per annum.

State Board of Assessors.

CHARLES E. HENDRICKSON, JR., President,
Jersey City.

Mr. Hendrickson was born in Mount Holly, Burlington county, N. J., December 21st, 1872. He is the oldest son of Charles E. Hendrickson, a former Justice of the Supreme Court, and Sarah Wood Noxon, of Monmouth county. On November 7th, 1900, he married Janet D. Estes, of Memphis, Tenn. He has one son, Charles E. Hendrickson III., and one daughter, Janet Douglass Hendrickson. He was graduated from Princeton University with the degree of A. B., in 1895, and from the University of Pennsylvania with the degree of LL. B. in 1898. At Princeton he was a Cliffo man.

Mr. Hendrickson is a lawyer. He was admitted to the bar of New Jersey as an attorney in 1898, and as a counselor in 1901. He is a Supreme Court Commissioner and a Special Master in Chancery. He has resided in Jersey City for the past eleven years. He served two terms—1907 and 1908—as a member of Assembly from Hudson county, and was appointed a member of the State Board of Assessors by Governor Fort on January 22d, 1908, for a term of four years. He was reappointed in 1912 by Governor Wilson and became President of the Board. His term will expire in 1916.

GEORGE L. RECORD, Jersey City.

Mr. Record was born in Auburn, Maine, and was educated in the public schools of that city, and graduated from Bates College, in Maine, in 1881. He taught school for one year in Maine, and came to Jersey City in 1882. In 1884 he was appointed by Mayor Collins a member of the Board of Education of Jersey City, and served one term of two years. He was admitted to the bar of New Jersey as an attorney in 1887 and as a counselor in 1890. In 1893 he was made counsel to the Riparian Commission and served until 1901. He was appointed by Governor Murphy a member of a special commission, with Edward C. Stokes and Joseph Munn, to draft a primary law. The primary law passed by the Legislature in 1903 was the result of the report of this commission. In 1902 he was made corporation counsel of Jersey City, and served until 1908. He ran for State Senator on the Republican ticket in 1901 and was defeated. He ran for Assembly in 1908, and for Congress in 1910 and 1912, being defeated each time. He was a prominent leader of the new Progressive party in the Presidential campaign of 1912.

Mr. Record was appointed by Governor Wilson as a member of the State Board of Assessors on April 21, 1911, and was at once confirmed by the Senate. His term will expire in 1915.

ISAAC BARBER, Phillipsburg.

Dr. Barber was born at Forty Fort, Luzerne county, Pa., September 4, 1854, and is a physician by profession. His father, a native of Warren county, removed to his native state in 1858. The doctor received his early education in the public schools, entered Blair Presbyterian Academy to prepare for college in 1869, Lafayette in 1872, and graduated in 1876. He studied medicine under the preceptorship of Professor Traill Green, of Easton, Pa., and graduated from the University of Pennsylvania in 1879. He served as Medical Referee of the Metropolitan Life Insurance Company in New York city for one year, located in Phillipsburg in July, 1880, and has since continued in the active practice of his profession. He has served as City

Physician and was a member of the Board of Health for two years. He was appointed Pension Examining Surgeon under the Cleveland administration July 1, 1893. He was elected to the State Senate in 1896 by a plurality of 1,130 over Cramer, Republican, and served a full term of three years, and in 1902 he was elected for another term by a plurality of 749 over William R. Laire, the Republican candidate. In 1912 he was nominated by Governor Wilson as a member of the State Board of Assessors for a term of four years, and was promptly confirmed by the Senate. His term will expire in 1916.

FREDERIC A. GENTIEU, Pennsgrove.

Frederic A. Gentieu was born in Brooklyn, N. Y., February 10th, 1872. At the age of six he moved with his father to Wilmington, Del. He was educated in the public schools of said city, after which he took up the study of carpentry and architecture, finishing his course with Joseph Seeds & Son, of Wilmington, Del.

In 1891 he accepted the position of Supervising Foreman of the erection of the first smokeless powder plant built in the United States by the E. I. du Pont de Nemours Powder Company, at Carney's Point, N. J. He continued in this position until 1899, when he accepted a position in the chemical laboratory at this plant, to study chemistry and the manufacture of gun-cotton and smokeless powder under the personal instruction of the Messrs. du Pont. He continued in this department until 1905, when he accepted a position as Assistant Superintendent of the above works, which position he still continues to hold.

In politics he has always been a Republican, and cast his first vote in Penns Grove for the incorporation of the borough in 1894. He has always taken an active interest in borough affairs, and was largely instrumental for the introduction of the high school department in the borough.

He was elected to the Board of Education, and served two terms from March 17th, 1903, to March 17th, 1908, and was President of the board for three years, from March 27th, 1905.

He ran for Mayor of the borough on the Republican

ticket in 1907, and was elected. In 1909 he ran to succeed himself, and was again elected by an increased majority.

He is a Past State Commander of the Sons of Veterans of New Jersey; Past Camp Commander of Camp 33, Sons of Veterans; Past District President of the Patriotic Order Sons of America; Past President of Camp No. 47, P. O. S. of A.; Past Master of Penns Grove Lodge, No. 162, Free and Accepted Masons; a member of the Knights of the Golden Eagle and other organizations. He is also President of the Penns Grove Progressive Club.

In 1908 he was an Alternate Delegate representing the First Congressional district at the Republican Convention at Chicago. He had always been a Republican until 1912, when he joined the ranks of the Progressive (Roosevelt) party. At the primaries of 1913 he was elected State Committeeman representing Salem county in the Progressive (Roosevelt) party.

IRVINE E. MAGUIRE, Secretary, Mount Holly.

Mr. Maguire was born in Camden, N. J., on January 22^d, 1853, in which city he lived continuously until 1886, when he removed to Palmyra, Burlington county. Early in the Spring of 1907 he removed to Mount Holly, where he is now residing. He received his education in the public schools of Camden and Philadelphia, and in 1868, at the age of fifteen years, entered the counting-room of Alexander G. Cattell & Co., then the largest grain exporting house in the city of Philadelphia, and of which firm the late ex-United States Senator Alexander G. Cattell was the senior member. Mr. Maguire remained in the service of the Messrs. Cattell until the year 1884, rising from the position of office boy to that of cashier and chief bookkeeper. In the latter year, shortly after the organization of the State Board of Assessors, he was appointed Assistant Secretary of that Board, and placed in charge particularly of the figures and accounting of the department. He was elected Secretary of the Board June 18, 1895.

State Board of Equalization of Taxes.

[This Board takes the place of the old State Board of Taxation and was created by an act of the Legislature approved March 29, 1905. Term of office, five years; salary of President, \$5,000; of associate members, \$3,500.]

FRANK B. JESS, President, Haddon Heights.

Mr. Jess was born in Philadelphia, Pa., November 3d, 1870, and is a lawyer by profession. He began newspaper work as a reporter in 1887, subsequently went to Philadelphia as news editor of "The Call," since suspended, then became successively news editor, Washington correspondent and financial editor of "The Bulletin." He was admitted to the New Jersey Bar in 1897, having studied law under the supervision of his brother, the late William H. Jess. He was a member of Council of the borough of Haddon Heights from its incorporation, in 1904, to January 1st, 1906, and of the Board of Education of Haddon township from 1902 till the organization of the Board of Education of Haddon Heights in 1904, and is still a member of the latter board. At present he is Solicitor of the borough of Haddon Heights. Mr. Jess served two terms, 1907-1908, as an Assemblyman from Camden county, and in the latter year he was speaker, when he won high commendation as a presiding officer. He was appointed Chief Examiner of the Civil Service Board on May 8, 1908, and served in that capacity until April 16, 1909, when he was nominated and confirmed as a member of the State Board of Equalization of Taxes. He was appointed president of the board in 1910, to succeed Carl Lentz, for a term of five years. His salary is \$5,000 a year and his term will expire April 4, 1915.

BLOOMFIELD H. MINCH, Bridgeton.

Senator Minch was born upon a farm in Hopewell township, Cumberland county, October 10, 1864. Removing to Bridgeton with his father, he was educated at the South Jersey Institute, and for a number of years was actively engaged in mercantile pursuits and carried on large contracting. Since January, 1903, he has been vice-president of the Bridgeton National

Bank, giving practically all of his time to that institution as an executive officer.

Mr. Minch entered actively into politics as a young man, but has held only legislative office. He served as a member of the General Assembly in 1895, '96 and '97, and was prominent in the legislation of that body while he was a member.

In 1901 he was elected to the Senate, re-elected in 1904, and again in 1907. In each instance the nomination was tendered him without opposition, and in each campaign his total vote and plurality exceeded that of any candidate upon the ticket.

In 1907, Senator Minch was chosen President of the Senate, and by his fairness and dignified attention to the business of the State while in the chair, he won the commendation of the members of the Senate irrespective of party, and the respect of the people of the State. In 1910 he was nominated and promptly confirmed as a member of the State Board of Equalization of Taxes for a term of five years. His salary is \$3,500 a year and his term will expire April 6, 1915.

ALFRED TILGHMAN HOLLEY, Hackensack.

Colonel Holley is the son of the Rev. Dr. William Welles Holley, for forty years rector of Christ (Episcopal) Church in Hackensack, N. J., and of Katherine Sumner Wyse, of Middletown, Conn. On his father's side he is descended from the Holleys who came to this country and landed at Saybrook, Conn., in 1634, and of the Welleses, an old Connecticut Revolutionary family, and on his mother's side from the Sumners of Massachusetts and the Morgans of Vermont.

Colonel Holley was born in Hackensack on the fifteenth day of February, 1872. He received his early education in the public schools of Hackensack and the Hasbrouck Institute in Jersey City. After leaving school, he studied law for two years in the New York Law School. At this time a very advantageous proposition was made to him to go into business, which took him into the far east, in China and Japan. In returning he extended his travels so as to come home by way of Europe, thus circumnavigating the world. He was the senior partner of Holley & Smith, coal, hay and grain merchants, of Hackensack, for eighteen years, and on

its incorporation as a stock company two years ago, was elected president

Mr. Holley enlisted as a private in the National Guard of New Jersey in 1889, and after nineteen years' service, including the Spanish War, retired with the rank of lieutenant-colonel. For eighteen years he was active in political life in New Jersey, and for five years was president of the Hackensack Democracy. He declined the nomination to Congress in 1902, which was then given to Hon. William W. Hughes, who was elected. He was a charter member of the Hackensack Lodge, B. P. O. Elks, its exalted ruler for five years, and for four years has been a grand trustee of the Grand Lodge. He is also a member of the Junior Order of U. A. M., of the Sons of the American Revolution, and through his father he will become an hereditary member of the Society of the Cincinnati. He is a director of the People's National Bank, of Hackensack, and of the First National Bank, of Ridgefield Park. He is president of the Board of Health of his native town and also president of the United Building and Loan Association, of Hackensack. The Colonel was appointed to his present office by Governor Wilson in 1912 for a term of five years, which will expire April 3, 1917. His salary is \$3,500.

LUCIUS T. RUSSELL, Elizabeth.

Mr. Russell was born in Mississippi, November 25th, 1870, but migrated to Texas immediately upon leaving Oxford University, where he finished with a special course preparatory for the law. He continued teaching in the public schools (a means whereby he had been enabled to complete his education) for three years more, and by mere accident became interested in newspaper work. He at once dropped teaching and gave up all thought of further pursuing law. He subsequently owned daily papers in four States and Territories.

Mr. Russell is the owner and editor of the Elizabeth Evening Times. While always immensely interested in public affairs and politics, having aided in developing the public utilities commissions and the commission form of government for cities in both Texas and Oklahoma, Mr. Russell never held or sought public office before, with the exception of serving as Secre-

tary to the President of the Oklahoma Constitutional Convention. He was a Wilson-Marshall Presidential elector in 1912, and was appointed a member of the State Board of Equalization of Taxes by Governor Wilson, February 19th, 1913. His salary is \$3,500 per annum. His term expires in 1916.

GEO. T. BOUTON, Jersey City.

Mr. Bouton is the surviving son of John J. and Jean Fraser Bouton. He was born in the Bergen section of Jersey City, November 24th, 1854, and has since resided continuously in that city. He received his education at home, in the public schools and at Hasbrouck Institute, graduating in 1869, in which year we was apprenticed to learn the trade of engraving on wood, and served the term of his apprenticeship. Mr. Bouton first entered municipal life in the year 1878, when he was appointed to the tax department of his city, and later to the then Board of Public Works. In 1885 he resigned to accept a position with the State Board of Assessors, who were at that time engaged in preparing the first plan for railroad assessments. On the completion of this work Mr. Bouton entered the office of the Surrogate of Hudson county, remaining until the year 1889, when he became Chief Clerk of the Board of Street and Water Commissioners of Jersey City. In this latter position Mr. Bouton served uninterruptedly through different political administrations until July 1, 1911, when he voluntarily retired. Most of the principal improvement laws under which Jersey City is now working were framed by him, while his knowledge of matters of water supply and distribution, of municipal laws and customs, and of municipal problems generally is such that he is often consulted by those in authority.

Mr. Bouton was, in April, 1876, and at the age of twenty-one years, wedded to Miss Mary P. Van Horn, of Jersey City, which union has been blessed by the birth of two sons. In politics Mr. Bouton is a Democrat. He was appointed to his present position by Acting Governor Fielder in the year 1913, for a term of five years, expiring in April, 1918. His salary is \$3,500 per annum.

FRANK A. O'CONNOR (Clerk), West Orange.

Mr. O'Connor was born in the city of New York, August 25th, 1867, and is a master plumber. He was graduated at St. John's School, Orange, N. J. He was Town Assessor, 1894 to 1904; Collector, 1904 to 1912 inclusive, and was again re-elected in 1912. He was the first Assessor to tax gas, water, telephone, trolley and other public service corporations and advocate right of way and franchise taxes, and first Assessor to make inspection of New York city tax rolls and discover hundreds of thousands of dollars being sworn off in that city by men giving New Jersey as their legal residence, where they had only summer homes, and paid, in many cases, not even a poll tax, with the result of adding such sums to New Jersey ratables.

Mr. O'Connor has been a life long Democrat, and for many years served on the State Committee list of speakers. He was an Alternate Delegate to the National Democratic Convention at Denver in 1908, from the Ninth Congressional district. He was appointed to his present position in April, 1913, for a term of five years.

Board of Public Utility Commissioners.

(This Board succeeds the Board of Railroad Commissioners according to an act of the Legislature approved March 24, 1910.)

THOMAS J. HILLERY, Boonton.

Senator Hillery was born at Hibernia, N. J., November 18, 1871, and is a lawyer by profession. He attended the public school at Hibernia, and subsequently at Rockaway, where he was graduated and received a teachers' certificate for Morris county.

After leaving school, he entered the employ of B. K. & G. W. Stickle, general merchants, where he remained for four years. He then became associated with a civil engineer at Boonton, N. J., and practiced civil engineering and land surveying for a number of years. During this time he took up the study of law, which he supplemented with a two years' course in the New York Law School. He was admitted to the New

Jersey Bar at the February term, 1901, and as counselor February term, 1904.

He was elected to the House of Assembly from Morris county in 1902 and re-elected in 1903, and in 1904 he was chosen State Senator and again in 1907. For two years he was the majority leader on the floor of the Senate. And in 1908 he was elected to the Presidency of that body where he discharged the duties of that office in a very satisfactory manner. In 1909 he was appointed by Governor Fort as a member of the Board of Railroad Commissioners for a full term of six years and was promptly confirmed by the Senate without the usual reference to committee. His acceptance of this office vacated his State Senatorship. His term will expire May 1, 1915, and his salary is \$7,500 a year.

WINTHROP MORE DANIELS, Princeton.

Professor Daniels was born in Dayton, Ohio, September 30, 1867. He was graduated from Princeton University in 1888. For two years afterward he was an instructor in the Princeton Preparatory School, and in 1890 he received the degree of Master of Arts from Princeton. In 1890-91 he studied at the University of Leipzig, Germany. In 1891 he was an instructor in economics in Wesleyan University. The following year he returned to Princeton as an assistant professor of political economy. In 1895 he was promoted to a full professorship in the Department of Economics. Subsequently he became senior professor of political economy, and he is a recognized authority on public finance and economics. He has been secretary and treasurer of the American Economic Association; and is now a member of the executive committee of said association. He has also served at various times on the editorial staff of the Evening Post, of New York; and has frequently contributed to the Atlantic Monthly and the Nation. He was appointed a member of the Public Utility Commission by Governor Wilson on April 21, 1910, for a term of six years from May 1, 1911. His salary is \$7,500 a year.

RALPH W. E. DONGES, President, Camden.

Captain Donges, born at Donaldson, Pa., May 5th, 1875, is a son of Dr. John W. Donges and Rose M. Donges, and a lawyer by profession. He was educated

in a private school and Rugby Academy, from which he was graduated in 1892. He read law with Hon. John W. Wescott, was admitted as an attorney at the February term, 1897, and as a counselor at the February term, 1900. Since his admission he has practiced law in Camden, N. J. He was elected Second Lieutenant of Company C, Third Regiment N. J. N. G., in 1900; First Lieutenant in 1902, First Lieutenant and Battalion Adjutant in 1903, and was Captain and Quartermaster of the Third Regiment from 1905 to 1913.

The Captain was appointed a member of the Board of Public Utility Commissioners by Governor Wilson on February 19th, 1913, for a term of six years. He took his seat on the board on May 1st, and was then elected President. His term will expire in 1919, and his salary is \$7,500 per annum.

ALFRED N. BARBER, Secretary, Trenton.

Mr. Barber was born in Lambertville, N. J., May 19th, 1867. In 1884 he entered the employ of the New Jersey Steel and Iron Company, working for that company until it became absorbed by the American Bridge Company, when he resigned as contracting agent to accept a position in the sales department of John A. Roebling's Sons Company. He worked in the office of the City Clerk of Trenton from April, 1880, to July, 1884, and served as an Assemblyman from Mercer county for three years—1905, '06 and '07—and during the latter year was Republican leader. Mr. Barber was appointed secretary of the Board of Railroad Commissioners soon after the creation of that board, in 1907. His salary is \$4,000.

State Civil Service Commission.

CHARLES H. BATEMAN, President, Somerville.

Mr. Bateman was born at Pennington, Mercer county, N. J., July 2d, 1861. He was educated at Pennington Seminary, where he graduated in 1880, and after teaching one year entered Princeton University, class of 1885. After leaving college Mr. Bateman began newspaper work in Trenton, where he was a reporter for

BIOGRAPHIES.

FOR THE PERSONAL
ATTENTION OF
417

the local dailies, and was at the same time acting as correspondent for New York and Philadelphia newspapers. For ten years he represented the New York Evening Post and Philadelphia Evening Telegraph in the New Jersey Legislature, and during that time and subsequently he has represented the Associated Press and various New Jersey and New York journals. In 1891 he purchased a controlling interest in the Unionist-Gazette, Somerville, N. J., and now conducts that newspaper and the large publishing business connected with it.

In 1896, and again in 1902, Mr. Bateman was private secretary to the President of the New Jersey Senate. On May 8th, 1908, Governor Fort appointed him as a member of the Civil Service Commission for two years, and in 1910 he was appointed for a full term of four years, which will expire May 9, 1914. His salary is \$2,000 a year.

JOSEPH S. HOFF, Princeton.

Mr. Hoff was born in Princeton, Mercer county, December 8, 1867. He graduated from St. Paul's parochial school in 1881 and from the Princeton high school in 1883. Afterward he took a two-year course in a business college at Trenton. Following this Mr. Hoff entered the employ of A. S. Leigh, one of Princeton's leading business men, who conducted a wholesale and retail market, where Mr. Hoff served first as clerk, then as manager, until four years ago, when he purchased the business, which he still owns.

Mr. Hoff served Princeton borough as collector and treasurer for nine years, serving so satisfactorily to the people during his first term that he was twice re-elected without opposition. Twice, in 1902 and 1905, Mr. Hoff was the candidate of his party for sheriff of Mercer county, and although the county is strongly Republican, he was defeated in each instance by only a small plurality. Mr. Hoff, who is a Democrat, has always been active in politics and since 1906 has been chairman of the Mercer County Democratic Committee. He was elected a member of the Democratic State Committee in 1913.

Mr. Hoff is prominently identified with the affairs of Princeton. He is a member of the Princeton Board

of Health, Mercer Engine Company, of Princeton's volunteer fire department, a director of First National Bank of Princeton and of the Princeton Savings Bank, and is a director and treasurer of the Princeton Ice Company. He is a member of St. Paul's Church of Princeton.

Mr. Hoff was appointed Civil Service Commissioner by Governor Woodrow Wilson on May 8, 1911, for a full term of four years. His salary is \$2,000 a year.

COL. ALEXANDER ROBERT FORDYCE, JR.,

West Orange.

Colonel Fordyce was born in New York city, February 13, 1875. He was educated at Stevens High School and Rutgers Grammar School, graduated from Princeton University, 1896, from New York Law School, 1898, and was admitted to the New York bar as counsellor-at-law the latter year. He was elected a member (Republican) of the New Jersey House of Assembly for two terms, 1904 and 1905, and was a candidate for the nomination for Senator in 1906. He is a former member and non-commissioned officer of the Essex Troop, Cavalry.

The Colonel was appointed by Governor Stokes on April 14, 1905, Deputy Quartermaster-General of New Jersey, with the rank of lieutenant-colonel, and by Governor Wilson on June 5, 1911, Assistant Commissary-General, with the rank of colonel. On March 20, 1912, he was appointed by Governor Wilson a member of the Civil Service Commission for a term of four years, and he was duly confirmed by the Senate. His salary is \$2,000 per annum.

EDWARD HENRY WRIGHT, Newark.

Mr. Wright was born in Newark, N. J., February 13th, 1873, and is a lawyer by profession. He was educated at St. Paul's School, Concord, N. H., from 1885 to 1890, and entered the Princeton class of 1894. He studied law in the office of McCarter, Williamson & McCarter, Newark, and the New York Law School, and was admitted to the bar of New Jersey, June 21st, 1897. He is the grandson of the late United States Senator William Wright, of New Jersey, and Steven Thomas Ma-

son, first Governor of Michigan, and is the son of the late Colonel Edward H. Wright, aid on the staff of the late Generals Winfield Scott and George B. McClellan. He was a member of the House of Assembly in 1907, and made a good record as a legislator. Governor Wilson appointed Mr. Wright a Civil Service Commissioner on February 17th, 1913, for a term of four years. He succeeded Colonel James Rankin Mullikin, of Newark, on May 8th. His salary is \$2,000 per annum.

GARDNER COLBY, Secretary and Chief Examiner,
East Orange.

Mr. Colby was born at East Orange, N. J., September 12, 1864. His father was Gardner R. Colby, who was a candidate for the nomination of the Republican party for Governor in 1886, but was defeated by Benjamin F. Howey. He was graduated from Brown University, in the class of 1887, with the degree of A.B., and later received the degree of A.M. While in college he was a member of the Phi Beta Kappa Society and the Alpha Delta Phi fraternity.

After graduation he went into the dry goods commission business with his father, and upon his father's death became associated with his uncle, the late Charles L. Colby, in extensive railroad, manufacturing and real estate enterprises, in the West. Since his connection with the Civil Service work he has severed his business connections. He is a trustee of Brown University and Colgate University. His salary is \$4,000 per annum.

Commissioner Department of Labor.

LEWIS T. BRYANT, Atlantic City.

Colonel Bryant was born in July, 1874, in Atlantic county, N. J. He was graduated from the Pennsylvania Military College at Chester, Pa., with the degree of civil engineer; was admitted to the New Jersey bar in 1898; mustered into the United States Volunteer Army as Captain of Company F, Fourth New Jersey Volunteer Infantry July 14th; promoted to Major in the same regiment in the spring of 1899, and was made Assistant In-

spector General of the National Guard of New Jersey, with the rank of Lieutenant Colonel, in the spring of 1899, which position he stills holds. On January 8th, 1904, the Colonel was appointed Inspector of Factories and Workshops, to fill a vacancy caused by the resignation of John C. Ward. The title of the office was changed to that of Commissioner of Department of Labor by an act of the Legislature, and on March 24th, 1904, the Colonel was appointed as such by Governor Murphy, and was confirmed by the Senate on the next day for a term of three years, at \$2,500 a year. In 1907 he was given another term by Governor Stokes at a salary of \$3,500, and he was reappointed by Governor Fort in 1910. On February 18th, 1913, Governor Wilson appointed the Colonel for another term of office. The Colonel served as secretary of the New Jersey Commission, Louisiana Purchase Exposition, from December 9, 1903, until the end. He is identified with the hotel interests in Atlantic City. His term is three years, and his salary is \$6,000 per annum. He served as secretary of the Jamestown Exposition Commission.

Assistant Commissioner Department of Labor.

JOHN I. HOLT, Trenton.

Mr. Holt was born at Hawthorn, a suburb of Paterson, December 4, 1851, and is a watchmaker by trade. For nearly twenty-five years he carried on the business as a dealer in clocks, watches, &c., in the city of Paterson. He served as a member of the Board of Education for six years and was president of that body during the last two years of his term. In 1885 he was elected Alderman from the First ward and was re-elected in 1887. In 1888 he was president of the Board. Mr. Holt was an Assemblyman from Passaic county in 1889 and 1893 and '94. He served as Speaker in the latter year, and at the close of the session he resigned so as to qualify himself for Riparian Commissioner, in which office he served for five years. He was appointed Assistant Commissioner of the Labor Department in 1905 and again in 1907-1911, and his salary is \$3,000 a year. His term expires May 14, 1914.

State Board of Health.

JOHN H. CAPSTICK, President, Montville.

Mr. Capstick was born in the city of Lawrence, Mass., September 2, 1856. He attended the public schools of Lawrence until he attained the age of twelve years, then he became a resident of the city of Providence, R. I., and there attended the private college of Morey & Goff. He was a member of the First Light Infantry Cadets, of Providence. His father, John Capstick, deceased, being a practical chemist and colorist, established a business of bleaching, dyeing, printing and finishing, under the firm name of John Capstick & Sons, at Montville, Morris county, N. J., in 1883. This plant is now owned, operated and managed by John H. Capstick and Thomas Capstick, giving employment to several hundred people. Mr. Capstick has been prominently identified in public life in Morris county for over twenty years, is director in several financial institutions and also member of several clubs. He has taken very active interest in local affairs of the town of Montville ever since he settled there. He was appointed a member of the State Board of Health in 1908. His term expires May 8th, 1914.

WILLIAM H. CHEW, Salem.

Mr. Chew was born in Camden, September 18, 1871, and is the eldest son of the late Sinnickson Chew. After leaving school he engaged in business with his father in the publication of the West Jersey Press, in Camden, and the Standard, at Salem. Mr. Chew is now president of the Sinnickson Chew & Sons Company, of Camden, and the Standard and Jerseyman Company, of Salem.

He has been connected with the New Jersey National Guard since 1908, serving first as Captain and Paymaster of the Third Infantry and at the present time as Major and Assistant Paymaster-General.

Mr. Chew was chosen the first Secretary of the New Jersey Forest Park Reservation Commission. In 1907 he was appointed by Governor Stokes a member of the State Sewerage Commission, and when that Commission was abolished in 1908 he was appointed by Governor Fort a member of the reorganized State

Board of Health for the one-year term. In 1909 Governor Fort reappointed him for a full term, which will expire May 8th, 1915.

HERBERT W. JOHNSON, Haddonfield.

Mr. Johnson was born in Bucks county, Pa., November 24, 1850, and is a seed merchant, being a member of the firm of Johnson Seed Company, the largest seed and agricultural house in Philadelphia, which he established in 1880. He was educated in the Friends' School of Philadelphia. He has resided in Camden county since 1887. He served as a member of the Camden County Board of Freeholders and was elected to the State Senate in 1896 and again in 1909, serving two full terms, and was a member of the most important committees. He was appointed Sheriff of Camden county by Governor Murphy, and after serving over a year resigned that office. Mr. Johnson was appointed a member of the State Board of Health in 1910 by Governor Fort for a term of six years. His term will expire on May 8th, 1916.

RICHARD COLE NEWTON, M.D., Montclair.

Dr. Newton was born in Boston, Mass., July 23, 1851, and is a physician by profession. His father moved to South Orange, N. J., in 1857, where Dr. Newton grew up. He was fitted for college in the school of Rev. Frederick A. Adams, of Orange, N. J., and entered Harvard University in 1870, graduating in 1874 with the degree of bachelor of arts. He entered the College of Physicians and Surgeons (now Columbia University) in New York city the same year and graduated with the degree of doctor of medicine in 1877.

From October 1, 1877, to April 1, 1879, he served as an interne in the City (then Charity) Hospital, New York city, and in May, 1879, passed the required examinations before the Army Medical Examining Board and was commissioned an assistant surgeon in the regular army of the United States in February, 1880.

In 1889 he resigned his commission and entered private practice in Montclair, N. J., where he now resides and practices medicine. He served a number of years as a trustee of the Free Public Library of Montclair and as a member of the visiting staff of the Moun-

tainside Hospital, of which he was one of the founders. He has been president of the Harvard Club of New Jersey, of the Essex County Medical Society, of the Orange Mountain Medical Society and of the Society of the Alumni of the City Hospital, New York city. He belongs to a number of scientific societies, including the American Climatological Association, the American School Hygiene Association, the American Medical Association, the Committee of One Hundred on National Health of the American Association for the Advancement of Science. He was the first editor of the Journal of the Medical Society of New Jersey and of American Health. He is consulting physician to the Mountainside Hospital, Montclair, and a lecturer of the American Medical Association on Hygiene and Public Health. He was appointed by Governor Wilson a member of the State Board of Health in 1911. His term will expire May 8th, 1917.

OLIVER KELLY, Oak Tree, Middlesex County.

Mr. Kelly was born near Metuchen, Middlesex county, N. J., in 1847. He received a common school education, and afterward entered the real estate business, which he conducted successfully for a number of years both in New Jersey and New York. He served as Collector of the Port of Perth Amboy until the first Cleveland administration, and in April, 1891, was appointed a member of the State Board of Assessors for a term of four years, and served in that office five years altogether. For over twenty-seven years he was an active member of the Democratic State Committee, and is now a member of the Middlesex County Democratic Committee. He was Chairman of the Middlesex County Board of Elections for several terms. He is also a member of the Raritan Township Board of Education. Mr. Kelly was appointed a member of the State Board of Health by Governor Wilson in 1913 for a term of six years. He has always been an active Democrat. His term will expire May 8th, 1918.

JACOB COLE PRICE, M.D., Secretary, Branchville.

Dr. Price was born at Branchville, Sussex county, N. J., January 9, 1850. By profession he is a physician. His father was a cousin of Governor Rodman

M. Price, and was an Assemblyman from Sussex county in 1861. Dr. Price is a graduate of the Michigan University and the College of Physicians and Surgeons of New York city. He was County Physician for Sussex for fifteen years, and has served as Mayor, and also Postmaster, at Branchville. He was appointed as a member of the Board of Examining Surgeons for his Congressional District under the McKinley administration. In 1903 Dr. Price was elected to the State Senate by a plurality of 758 over Woodward, Republican, was re-elected in 1906 by a plurality of 730 over Howell, Republican, and again in 1909 by a plurality of 1,057 over Hunt, Republican. He was the only Senator who was ever given a third term in Sussex county. He served on the most important committees of the Senate and his record is without blemish. He was appointed a member of the State Board of Health by Governor Wilson in 1912 and served one year, when he resigned, and Governor Wilson then appointed him Secretary of the board for a full term of six years. His term will expire May 8th, 1919.

Custodian of the Capitol.

JOHN W. WESEMAN, Newark.

Mr. Weseman was born in Germany in 1861. He received his education in the public schools and business colleges of Newark. For fourteen years he conducted a grocery store in that city, which he has relinquished that he might devote his whole time to the duties of his present position. At the November election in 1896 he was elected a member of the Board of Chosen Freeholders of Essex county from the Fourth Ward of Newark, for a term of two years. In 1898 he was elected a member of the House of Assembly by a plurality of 5,607, and the year following he was re-elected by a plurality of 7,068. While in the Assembly he served on some of the most important committees. He was appointed Custodian of the Capitol in July, 1901, by the State House Commission, to fill the vacancy caused by the death of John H. Bonnell, which occurred on June 7th of that year. Mr. Weseman has always been a steadfast Republican and a hard worker

for the success of his party. He is a member of St. John's Lodge, No. 1, F. and A. M.; also of the Keyport Yacht Club. His salary is \$3,500 a year.

Commissioner of Public Roads.

EDWIN AUGUST STEVENS, Hoboken.

Colonel Stevens was born in Philadelphia, Pa., March 14, 1858. He is a son of Edwin Augustus Stevens, the founder of Stevens Institute of Technology, and Martha Bayard Dod, and a great grandson of John Stevens, a member of the first Federal Congress. He graduated from Princeton in class of 1879 and holds an engineering degree from Stevens Institute.

Colonel Stevens is noteworthy among the representative men of New Jersey as a mechanical engineer of wide repute and high standing, as well as for his prominence in the local affairs of Hudson county. He has served as Park Commissioner of that county, Tax Commissioner of the city of Hoboken, president of the Hoboken Ferry Company and of the New Jersey Ice Company, director of the First National Bank of Hoboken, and of the Hudson Trust Company, and trustee of the Stevens Institute. He is president of the Hoboken Land and Improvement Company, which, under his energetic and progressive management has accomplished a great deal in the building up and material development of the community. He was a member of the commission to define the boundaries between New York and New Jersey, as his great grandfather had been a century before. The Colonel designed the first screw ferry boat, "The Bergen," now plying between New York and Hoboken. He is an associate member of the Society of Mechanical Engineers and a life member of the association of Naval Architects and Marine Engineers. He is a member of the Interstate Palisades Park Commission. He was in the National Guard for twelve years, for six of which he was in command of the Second Regiment. He has been president of the Democratic Society of New Jersey and served as a member of the Democratic State Committee and as presidential elector. He was appointed Commissioner of Public Roads by Governor Wilson on February 20, 1911, for a term of three years. His salary is \$5,000 per annum.

Department of Charities and Corrections.**JOSEPH PERKINS BYERS, Trenton.**

Mr. Byers was born in Columbus, Ohio, September 23, 1868, and is a son of Rev. Albert Gallatine Byers, who was chaplain of the Ohio Penitentiary in the late sixties; from 1867 to 1890 the Secretary of the Ohio Board of State Charities and a recognized leader in the work of prison and social reform. The son was educated in the public schools of Columbus and the Ohio State University. In 1888 he became his father's assistant in the office of the Board of State Charities, and shortly after his father's death in 1890 succeeded to the secretaryship of the board. His duties here gave him supervision over the whole system of public charities and correction of the State, including all State, county and municipal institutions. He remained in that position until 1902, when he resigned to accept the superintendency of the Indiana State Reformatory at Jeffersonville. In 1904 he was tendered and accepted the wardenship of the Eastern State Penitentiary of Pennsylvania, at Philadelphia. This position he resigned the following year to become the Superintendent of the New York House of Refuge. After six years' work among the boys and young men committed to that institution, he was offered and accepted the secretaryship of the reorganized New Jersey State Charities Aid and Prison Reform Association. This was in October, 1910. In 1912 he was appointed by Governor Wilson Commissioner of Charities and Corrections. Mr. Byers was the General Secretary of the National Conference of Charities and Corrections from 1902 to 1905, and since 1908 has been the General Secretary of the American Prison Association. His term is for three years and salary \$4,000. His term will expire May 29th, 1915.

Secretary to the Governor.**L. EDWARD HERRMANN, Jersey City.**

Mr. Herrman is a lawyer, and was born in Jersey City, N. J., July 6th, 1876. His father was Louis E. Herrman, and his mother Mary A. Craven. His father was a native of Hoboken, N. J., and his mother was

born in Jersey City. His father was widely known throughout the State of New Jersey as an expert title searcher. The son was educated in the public schools of Jersey City, being graduated from the High School in 1895. Afterwards he studied in New York University, being graduated in 1898, with the degree of Bachelor of Philosophy, and he also studied law at the New York Law School. While a law student he - taught in the night schools of Jersey City. Later he was engaged in newspaper work on the reportorial staff of the Jersey City News and the Jersey Journal. He studied law in the offices of John L. Keller, John W. Weck and Augustus Zabriskie. He was admitted to the bar in June 1901, and formed a partnership with Andrew J. Steelman, Jr. In his political affiliations he is a Democrat, but the only office which he has held was that of member of the Board of Education of Jersey City for two terms, under Mayor Fagan. He is a member of the University Club of Hudson county, the Jersey City Club and the Down Town Club.

Executive Clerk.

JOHN J. FARRELL, Newark.

Mr. Farrell was born in New York city, August 31st, 1864, and has been a resident of the State of New Jersey since he was three years of age. He is a newspaper man by profession, and was State Riparian Commissioner from 1899 to 1904. During that period the courts set aside as void the attempt of the Legislature to divert State lands, which now form the nucleus of the School Fund, to other purposes. For many years prior to that and since he has been a legislative correspondent, the line in which he was engaged when appointed Executive Clerk to fill a vacancy, the second which occurred in that office in forty-seven years, on February 20th, 1913.

Commissioner of Reports.

THOMAS B. HOLMES, Trenton.

Mr. Holmes, Sr., was born May 15, 1859, in the village of Uncasville, Connecticut. He was educated in what is known as the "district school." At the

age of twelve years he was placed at service with a farmer. When fifteen years of age he found employment in a cotton mill and afterwards became a weaver in a woolen mill. His health failing, he entered the grocery business in the village where he was born. At the age of twenty-one years he went to Red Oak, Iowa, as manager of the retail department of a wholesale and retail grocery establishment. Six months later he accepted the city editorship of the Red Oak "Evening Express." From Red Oak he went to Fargo, Dakota, to accept a position on the reportorial staff of the Fargo "Daily Argus." Two years later he became a special writer on the staff of the "Chicago Daily Herald," which position he resigned to become a member of the staff of the Minneapolis, Minnesota, "Tribune." One year later he went to the St. Paul, Minn., "Daily Globe." In 1887 he resigned his position as managing editor of the Sunday edition of the "Globe," and, in search of health, went to Oakland, California, where he took up the duties of managing editor of the Oakland "Evening Herald." A year later he entered the real estate and insurance business in El Verano, California, where he published two monthly magazines devoted to fruit culture, and a weekly local newspaper. For two years he filled the position of Postmaster at El Verano. In 1891 he returned to Connecticut and after devoting two years to special newspaper and magazine writing, he came to New York City, and for several months devoted himself to special work for the metropolitan newspapers. In 1894 he came to Trenton to accept the editorship of the "Daily State Gazette," which position he now holds.

He has served six years as a member of the Trenton Board of Health, during which time he has been clerk of that body. He was appointed a member of a commission selected by Common Council to investigate the question of a sewage disposal plant for Trenton, and is a member of the Committee of Common Council on the Acquisition of Park Lands.

He was appointed a member of the Board of Managers of the New Jersey State Home for Girls by Governor Murphy, and re-appointed by Governor Stokes. He served four years as treasurer of that institution.

February 17, 1909, Mr. Holmes was appointed by Governor Fort to the office of Commissioner of Public Reports, to fill a vacancy caused by the death of William Cloke, and his appointment was unanimously confirmed by the Senate. His term of office is five years, and will expire May 1, 1914. His salary is \$2,000 a year.

Chief of the Bureau of Shell Fisheries.

CHARLES R. BACON, Haddonfield.

Mr. Bacon was born in the city of Camden, February 1st, 1861, is a "Jerseyman by over 200 years," a lineal descendant of Samuel Bacon, an early settler of Salem county, and a figure in Colonial history. With a common school education he started, at the age of thirteen years, to win his way in the world. He learned the printer's trade and became a reporter and later city editor on the old Camden Daily Post. For twenty-five years he has been New Jersey editor and legislative correspondent of the Philadelphia Record. In that capacity he took a lively interest for several years in the oyster industry of New Jersey, and when the Legislature of 1903 passed the bill creating the Bureau of Shell Fisheries he was appointed its chief upon the recommendation of many men engaged in the industry. He was reappointed by Governor Stokes in 1907, and by Governor Wilson in 1911. He is a member of the Order of Elks, is a former President of the New Jersey Legislative Correspondents' Club, and was one of the founders of the Pen and Pencil Club, Philadelphia. He was unanimously chosen President of the National Association of Shell Fish Commissioners, representing twenty States, at its organization in New York in May, 1909, and is a member of the American Fisheries Society. His term is for four years, and will expire May 1st, 1915, and his salary is \$1,800 per annum.

State Water-Supply Commission.

GEORGE FAIRHURST WRIGHT, Paterson.

Mr. Wright was born at Paterson, N. J., on February 26th, 1873. He was first elected to the Assembly in 1904 and served for two years. During his terms he

was a member of a number of important committees. In June, 1907, Mr. Wright was appointed for two years as a member of the State Water-Supply Commission by Governor Stokes. In 1909 he was re-appointed for the full term of five years by Governor Fort. His term expires June 28th, 1914.

HARRY R. HUMPHREYS, Camden.

Mr. Humphreys was born on June 7th, 1879, in Camden, N. J. He was graduated from the William Penn Charter School of Pennsylvania in 1897, later attending the University of Pennsylvania Law School as a member of the class of 1900. He is engaged in the lumber business, being owner of the Hadentine Lumber Company and sales manager of the Norva Land and Lumber Company of Walleston, Va. He is also treasurer of the grocery firm of H. Raymond Staley Company, of Camden. He is director of the Merchants' Trust Company, of Camden. In May, 1908, he was appointed by Governor Fort as one of the three delegates from New Jersey to attend the first Conservation Congress held at the White House in Washington, D. C.

He was appointed to the State Water-Supply Commission for three years by Governor Stokes in 1907, and was re-appointed for the full term of five years in 1910 by Governor Fort. His term expires June 28th, 1915.

MAHLON L. HOAGLAND, Rockaway.

Mr. Hoagland was born in Rockaway, Morris county, N. J., on March 25, 1871. He received his early education in a private school, and later graduated from Trinity Military Institute. He entered the employ of M. Hoagland's Sons Co., a corporation of New Jersey, in September, 1889, and was elected secretary and general manager of the company in 1902. He is a Democrat politically, and has twice been elected president of the Council of the Borough of Rockaway. He has served two terms as Worshipful Master of Acacia Lodge, No. 20, F. & A. M., and belongs to several other fraternal organizations, and is a member of the Holland Society of New York and the Washington Association of New Jersey.

He was appointed a member of the State Water-

Supply Commission by Governor Wilson and confirmed by the Senate in January, 1911. His term will expire June 28th, 1916.

ELMER HENDRICKSON GERAN, Matawan.

Mr. Geran was born at Matawan, N. J., October 24, 1875, and is a lawyer. He was graduated from Glenwood Military Institute at Matawan in 1892, and attended Peddie Institute at Hightstown from 1893 until 1895, where he was also graduated. In the fall of 1895 he entered Princeton College, and was graduated from Princeton University in the class of 1899. He attended the New York Law School from 1899 to 1901, and was a student in the law office of Collins & Corbin, Jersey City, during that time, and was admitted to the bar in the latter year. He remained in that office until 1904 and then opened law offices for himself in Jersey City and at Matawan, and has been practicing at those places ever since. He was attorney for the borough of Matawan, 1908-'09, was a member of the Assembly in 1911-'12, and was sponsor for the Geran Election Law. He was appointed a member of the State Water-Supply Commission by Governor Wilson in 1912 for a term of five years. His term expires June 19, 1917.

CHARLES ANTHONY MEYER, Andover.

Mr. Meyer was born in Hoboken, December 31st, 1864, and is a civil engineer. He served in the Spanish-American war and was mustered out as a captain, November 17th, 1898. He is a member of Harmony Lodge, No. 8, F. and A. M.; Baldwin Chapter, De Molay Commandery and Salaam Temple, and also of the Army and Navy Club. He was Secretary of the Hudson County Democratic Committee, 1894-97. For three years he was president of the Borough Council of Andover. He served four years as a member of the House of Assembly from Sussex county, and was Chairman and a member of important committees. He was appointed to his present office in 1913 by Governor Wilson to succeed J. Henry Bacheller, whose term expired on June 29th.

MORRIS R. SHERRERD, Consulting Engineer,
Newark.

Morris Robeson Sherrerd was born in Scranton, Pa., on December 16, 1865, and comes of a long line of distinguished Jerseymen. He is the son of Samuel and Frances Maria Sherrerd. He was prepared for college in the Blair Presbyterian Academy at Blirstown, afterwards attending the Rensselaer Polytechnic Institute at Troy, N. Y., from which he was graduated in the class of 1886 with the degree of civil engineer. He spent a short time at railroad work and for two years was connected with the Lackawanna Iron and Coal Company of Scranton, Pa. Then he entered the employ of the Public Improvement Commission of Troy, N. Y., and his work since that time has had chiefly to do with municipal improvements. He was superintendent of construction of sewers and pavements at Troy and later became Assistant City Engineer of Peoria, Ill., where he remained for two years. He declined the position of City Engineer of Peoria to return to Troy to take up a consulting practice. He conducted much important work in that capacity, and in 1893 he was appointed City Engineer of Troy. He remained in that position until he accepted the position in Newark in 1895.

Besides his municipal work, Mr. Sherrerd has been connected with many large undertakings. He is consulting engineer to the New Jersey State Water-Supply Commission, which has supervision of all the water supplies of the State; he is also one of the consulting engineers for the Passaic Valley Sewerage Commission. He has been a special consulting engineer in connection with various large projects and undertakings, one of which necessitated his going to Brazil. Mr. Sherrerd has been connected with most of the water litigation in his locality during the last fifteen years.

Mr. Sherrerd is past president of the American Water Works Association, the American Society of Municipal Improvements, and the Rensselaer Polytechnic Institute General Alumni. He is past director of the Board of Directors of the American Society of Civil Engineers, and is a member of the New England Water Works Association, the American Society for

the Testing of Materials, the New Jersey Sanitary Association, the Engineers' Club, and the Theta Delta Chi Club of New York City, the Essex Club, the North End Club and the Union Club of Newark.

CHARLES H. FOLWELL, Secretary, Mount Holly.

Mr. Folwell was born in Washington, D. C., on October 30, 1871, and has lived practically all of his life at Mount Holly, where he owns and edits The New Jersey Mirror. His education was obtained at the local schools, the Lawrenceville School and Greylock Institute of South Williamstown, Mass.

State Superintendent of Weights and Measures.

WILLIAM L. WALDRON, Trenton.

Mr. Waldron was born in Trenton on December 7th, 1868. He received his early education in St. Mary's Parochial School, the same city. He was obliged to become a bread-winner when but thirteen years old, because of the circumstances of his widowed mother and her other six younger children. Later he attended night school, becoming enrolled as a student in the commercial department of the Stewart Business College. He passed with high honors.

Mr. Waldron's first position was as errand boy for the Trenton Co-Operative Society, which managed a large grocery and meat market. He was promoted a year later to a clerkship and, finally, when the company decided to establish a branch store, Mr. Waldron was the choice for manager. He made such a success of the venture that, a couple of years later the society concluded to open a second branch store. Mr. Waldron was again the unanimous choice of the directors for the management of the newer place.

Twelve years ago, Mr. Waldron decided to go into business for himself. He developed a business corner that had for years been regarded as a hoodoo into one of the most prosperous in Trenton. He sold out this business when Governor Wilson unexpectedly named him to the superintendency of weights and measures August 23, 1911. Governor Wilson's attention is said to have been attracted to Mr. Waldron because of his

splendid run for city commissioner last summer. He not only figured among the ten highest men at the primary but also came within a couple of hundred votes of being elected a commissioner. This was regarded as a remarkable tribute to the personal popularity of a man who had never before figured in public life, who had done little or no campaigning, and who was the only one of the ten candidates on election day that had never been previously able to attract public attention through the occupancy of a public office. His term of office is five years and salary \$2,500.

Secretary and Engineer of the Riparian Commission.

JOHN C. PAYNE, Jersey City.

Mr. Payne, who was born in England, February 16th, 1852, commenced his professional career as a student in the office of the firm of Bacot, Post & Camp, civil engineers, in 1868, and after spending some time in that office left to take a special engineering course in the old Hasbrouck Institute on Grand street, near Washington, in Jersey City, of which Washington Hasbrouck was the principal. Upon concluding his studies he went back into the employ of Bacot, Post & Camp, and was assigned to various positions, one being the charge of construction of the New Jersey and New York Railroad, from Hillsdale to New City; he was also engaged in the construction of the New York Elevated Railroad in Battery Park, New York. In 1877 he formed a partnership with Mr. John V. Bacot, and also became associated with the Riparian Commission as the Assistant Engineer; the duties of that position were such as to allow him to engage in the general practice of civil engineering, and this he did up to the year 1897, when he was appointed Secretary and Engineer of the Riparian Commission and retired from general practice excepting in an advisory capacity, and the filling of such appointments as came to him, among which was the appointment by Governor Edward C. Stokes as a member of a Commission, of which ex-Governor Franklin Murphy and ex-Governor Foster M. Voorhees were members, to investigate and report on the whole subject of franchises granted by

municipalities to public utilities corporations. He was also appointed by the court, together with ex-Governor George T. Werts and Colonel John J. Toffey, to appraise the value and damages to the terminal lands on the Hudson river of the Delaware, Lackawanna and Western Railroad Company, taken for and affected by the construction of the Hudson tunnels of the Manhattan and Hudson River Railroad. He was appointed by Hon Charles J. Parker, Judge of the Supreme Court, a member of the Martin Act Commission, to adjust and levy the immense arrearage of taxes which had accumulated in Jersey City by reason of the failure of the citizens to pay and the inadequacy of the laws to enforce collection of the same.

In 1907 the Riparian Commission made public recognition in its annual report to the Governor, of the connection of Mr. Payne with the work of the Riparian Commission, in the following language:

"The board desires to officially express its recognition of the fidelity and professional skill exercised by its Secretary and Engineer in the work of the Commission.

"Mr. John C. Payne has been associated with the work of the Riparian Commission for thirty years. He associated himself in 1877 with the Hon. Robert C. Bacot, the first engineer of the Commission, appointed in 1864, and when Mr. Bacot, by reason of declining years, retired in 1897 with honor and the respect of the Commission and State, Mr. Payne succeeded him as Secretary and Engineer, and has continued as such until the present time; and the board takes pleasure in testifying to Mr. Payne's fidelity to the work of the Commission and to the interests of the State committed to its care."

State Department Public Records and Archives.

LEWIS PERRINE, Director and Secretary, Trenton.

Colonel Perrine was born in Trenton, N. J., August 12th, 1859. He prepared for college at the Trenton Academy and State Model School, graduating from the latter institution in the class of 1876 and entering Princeton University in the fall of 1876, graduating in

the class of 1880, with a degree of Bachelor of Arts. In 1883 he received the degree Master of Arts from Princeton.

He studied law in the offices of the late Levi T. Han- num, and the late Judge Robert S. Woodruff, and was admitted to the bar June, 1883. He was Secretary and Treasurer of the Trenton Street Railways Company from 1881 to 1889, President of the same companies 1889 to 1896; was appointed Quartermaster-General of New Jersey by Governor Ludlow, May 23d, 1881; reappointed by Governor Abbott, 1884; reap- pointed by Governor Green, 1888, and was retired a member of the National Guard in April, 1890. Colonel Perrine was associated for one year with Taylor & Smith, and five years with C. D. Barney & Co., bankers, of Wall street, New York. For the past six years Colonel Perrine has devoted himself entirely to literary work in magazines and newspapers and historic re- search.

Colonel Perrine's father, Major-General Lewis Per- rine, was Quartermaster-General of New Jersey 1855 to 1889.

EXECUTIVE APPOINTMENTS.

1914

(With the advice and the consent of the Senate.)

Attorney-General—Edmund Wilson.

Supreme Court—Justice Thomas W. Trenchard, Justice Charles W. Parker, Justice James J. Bergen.

Circuit Court—Judge Benjamin A. Vail, Judge Frank T. Lloyd.

District Courts—Judges Guy Leverne Fake, Second district, Bergen county; Cornelius Doremus, Third district, Bergen county; Charles L. Carrick, Jersey City.

County Courts—Burlington, John G. Horner; Cumberland, Royal P. Tuller.

Prosecutors of the Pleas—Cumberland, J. Hampton Fithian; Monmouth, John S. Applegate, Jr.

Clerk in Chancery—Samuel K. Robbins.

State Board of Education—Robert A. Sibbald.

Public Library Commissioner—Everitt T. Tomlinson.

Civil Service Board—Charles H. Bateman.

County Boards of Taxation—Atlantic, Clifton C. Shinn; Bergen, Henry D. Winton; Burlington, William F. Morgan; Camden, Charles A. McElhone; Cape May, Michael H. Kearns; Cumberland, James Craig; Essex, John B. Oelkers; Gloucester, Thomas C. Dilks; Hudson, Thomas B. Usher; Hunterdon, James A. Cleary; Mercer, Frank R. Adams; Middlesex, William D. Voorhees; Monmouth, William K. Devereux; Morris, Edward A. Quayle; Ocean, George C. Van Hise; Passaic, William B. Dill; Salem, Charles Mecum; Somerset, Michael W. Scully; Sussex, S. Frank Quince; Union, Mulford M. Scudder, John J. Collins, ad interim; Warren, William J. Barker.

Fish and Game Commissioner—Percival Chrystie.

State Board of Forestry—Charles L. Pack.

Geological Survey—Alfred A. Woodhull, Frank Vanderpoel, Henry S. Washington, Edward H. Dutcher.

State Board of Health—John H. Capstick.

State Hospital, Morris Plains—James M. Buckley, Dr. John Nevin, Patrick J. Ryan, George W. Jagle, John C. Eisele.

State Hospital, Trenton—Garret D. W. Vroom, Arthur D. Forst.

State Board of Medical Examiners—Davis P. Borden, F. W. Cornwell, Alexander McAllister.

Nurse Examiners' Board—Marietta B. Squire.

Palisades Interstate Park—J. DuPratt White, Franklin W. Hopkins.

Pilotage Commission—John W. Borden.

Six Inspectors of the State Prison.

State Reformatory Board—George W. Fortneyer, Frank M. Skillman.

Riparian Board—Michael F. McLaughlin, Joseph A. Birkholz.

Public Roads Commissioner—Edwin August Stevens.

Passaic Valley Sewerage Commission—William MacKenzie.

Commissioner of Public Reports—Thomas B. Holmes.

Tenement House Supervision—Clinton MacKenzie.

Water Supply Commission—George F. Wright.

Women's Reformatory—Mrs. James F. Fielder, Alfred G. Evans.

State Home for Boys—John E. Gill, George M. La Monte.

State Home for Girls—Robert M. Anderson, Mrs. Howell C. Stull, James Baker, Mrs. Sarah Conover, ad interim.

State Village for Epileptics—Herman F. Moosbrugger, John Edward Clark.

Soldiers' Home (Vineland)—Cyrus F. Osgood, Amos R. Dease, Charles P. Brown.

Sanitorium for Tuberculous Diseases—Frederick J. Hughes, Mrs. Knox Taylor.

Old Age Pension—Charles McLaughlin, ad in.; Everett Colby.

Harbor Master, Port of Elizabeth—John J. Cottrell.

(Without the consent of the Senate.)

Public Accountants—John E. Cooper.

State Board of Architects—Five members.

State Board of Dentistry—Cornelius Kiel.

State Board of Pharmacy—David Strauss.

Board of Veterinary Medical Examiners—Robert Dickson, William A. Fitzpatrick.

Oyster Commission, Shark River—Henry A. Bennett.

Oyster Superintendent, Atlantic County—Samuel W. Giberson.

Oyster Commission, Atlantic County—C. Pittman Hammel, David F. Cavileer, William Babcock.

Police Justice, Orange—Edward W. Woodman.

Teachers' Retirement Fund—Elizabeth A. Allen, S. Emily Potter.

Technical and Industrial Schools—Newark, John B. Stobaueus, Herbert P. Gleason; Hoboken, William L. E. Keuffel, John Henry Cuntz; Trenton, Hermann G. Mueller, Garret D. W. Vroom.

1915

(With the advice and the consent of the Senate.)

Court of Errors and Appeals—John W. Bogert, Joseph W. Congdon.

Supreme Court—Chief Justice William S. Gummere, Justice James F. Minturn, Justice Willard P. Voorhees.

Circuit Court—Judge William H. Speer, Judge Charles C. Black.

District Courts—Judges Worrall F. Mountain, East Orange; James F. Clark, First district, Hudson county; Oliver K. Day, Morris county; Thomas J. Lintott, Newark; John W. Beekman, Perth Amboy; Isaac P. Runyon, Somerset county; Huston Dixon, Trenton.

County Courts—Mercer, Frederick W. Gnichtel; Monmouth, John E. Foster; Somerset, Daniel H. Beekman.

Prosecutors of the Pleas—Bergen, Wendell J. Wright; Burlington, Samuel A. Atkinson; Salem, J. Forman Sinnickson; Somerset, Fred A. Pope.

State Board of Education—William G. Schaufler.

Public Library Commissioner—William C. Kimball.

Agricultural College Board of Visitors—Twenty-four members.

State Board of Assessors—George L. Record.

Charities and Corrections Commissioner—Joseph P. Byers.

Civil Service Board—Joseph S. Hoff.

State Board of Equalization of Taxes—Frank B. Jess, Bloomfield H. Minch.

County Boards of Taxation—Atlantic, Frederick P. Somers; Bergen, William Conklin; Burlington, Richard P. Hughes; Camden, William Schmid; Cape May, Oliver I. Blackwell; Cumberland, George Hampton; Essex, William P. Macksey; Gloucester, Wilson T. Jones; Hudson, Philip McGovern; Hunterdon, John M. Hawk; Mercer, Alfred K. Leuckel; Middlesex, William C. Jaques; Monmouth, Richard W. Herbert; Morris, George W. Weber; Ocean, Cornelius D. Kelly; Passaic, William G. Bateman; Salem, L. Batten; Somerset, Andrew E. Kenney; Sussex, Robert T. Johnson; Union, John J. Collins; Warren, Michael Connlain.

Fish and Game Commissioner—William A. Faunce.

State Board of Forestry—William W. Smalley.

Geological Survey—T. Frank Appleby, Frederick A. Canfield, Clarence G. Meeks.

State Board of Health—William H. Chew.

State Board of Medical Examiners—Edward Hill Baldwin, Alexander Marcy, Jr., John J. Mooney.

Nurse Examiners' Board—Jennie M. Shaw, Florence Dakin.

Palisades Interstate Park—Nathan F. Barrett, Edwin A. Stevens.

Supervisor of the State Prison—Joseph P. McCormack.

Public Utility Commissioner—Thomas J. Hillery.

State Reformatory Board—Decatur M. Sawyer, Foster M. Voorhees.

Riparian Board—J. Ward Richardson.

Passaic Valley Sewerage Commission—Peter Hauck.

Tenement House Supervision—John A. Campbell.

Water Supply Commission—Harry R. Humphreys.

Women's Reformatory—Knox Taylor, Anna I. La Monte.

State Home for Boys—Martin C. Ribsam, Arthur D. Chandler.

State Home for Girls—Herbert M. Bailey, Theodore D. Gottlieb.

State Village for Epileptics—Jonas A. Fuld, J. M. Carnocan.

Home for Feeble-minded Women—Mrs. Annie E. Gile, Richard C. Jenkinson.

Soldiers' Home (Vineland)—John C. Patterson.

Sanatorium for Tuberculous Diseases—William H. Kensing, Elmer Howard Loomis.

Old Age Pension—Frederick S. Dunn.

Health Officer, Port of Perth Amboy.

(Without the consent of the Senate.)

Public Accountants—William T. Sawyer.

Board of Children's Guardians—Joseph W. McCrystal, Robert L. Fleming, Charles J. Fisk.

State Board of Dentistry—H. S. Sutphin.

State Board of Pharmacy—Bloomfield H. Hulick.

Board of Veterinary Medical Examiners—George Smith.

Oyster Commission, Maurice River Cove, &c.—Addington B. Campbell, Walter C. Riffin.

Oyster Commission, Ocean County—Abram Jones, Frank Frazier, George W. Hollingsworth.

Oyster Superintendent, Ocean County—George A. Mott.

Chief Bureau of Shell Fisheries—Charles R. Bacon.

Teachers' Retirement Fund—Sophia M. Braun, John Scott Davison.

Technical and Industrial Schools—Newark, Samuel E. Robertson, John A. Furman; Hoboken, Edward H. Horwood, J. W. Rufus Besson; Trenton, Charles Howell Cook, John S. Broughton.

Undertakers and Embalmers—John F. Martin, Benjamin F. Schroeder, John A. Maxwell, Herbert P. Margerum.

Archives Commission—Francis B. Lee.

1916

(With the advice and the consent of the Senate.)

Court of Errors and Appeals—William H. Vredenburg.

Supreme Court—Justice Charles G. Garrison.

District Courts—Judges Frank Smathers, Atlantic City; Peter Stillwell, Bayonne; Freeman Woodbridge, New Brunswick; Daniel A. Dugan, Orange; W. Carrington Cabell, Passaic.

County Courts—Essex, William P. Martin; Cape May, Henry H. Eldridge; Middlesex, Peter Francis Daly; Salem, Edward C. Waddington; Sussex, Allan R. Shay.

Prosecutors of the Pleas—Passaic, Michael Dunn; Warren, William A. Stryker.

State Board of Education—D. Stewart Craven.

Commissioner of Education—Calvin N. Kendall.

Public Library Commissioner—Moses Taylor Pyne.

State Board of Assessors—Charles E. Hendrickson, Jr., Isaac Barber.

Banking and Insurance Commissioner—George M. La Monte.

Civil Service Board—Andrew R. Fordyce, Jr.

State Board of Equalization of Taxes—L. T. Russell.

County Boards of Taxation—Atlantic, Thomas B. Williams; Bergen, Edwin F. Carpenter; Burlington, Walter L. Stewart; Camden, Francis D. Weaver; Cape May, Wilbur E. Young; Cumberland, Edward H. Corson; Essex, Jerome T. Congleton; Gloucester, William H. Wolff; Hudson, Mark M. Fagan; Hunterdon, Charles N. Reading; Mercer, E. Furman Hooper; Middlesex, George J. Haney; Monmouth, Ruliff V. Laurence; Morris, Thomas Baker; Ocean, Arthur B. Chute; Passaic, John Toole; Salem, Frank J. Gazenta; Somerset, James E. Bathgate; Sussex, Martin W. Bowman; Union, Lloyd Thompson; Warren, A. G. Taylor.

Fish and Game Commissioner—William A. Logue.

State Board of Forestry—Elmer H. Smith.

Geological Survey—Stephen Pfeil, George W. Wheeler, David A. Titsworth, William Libbey.

State Board of Health—Herbert W. Johnson.

Labor Department Commissioner—Lewis T. Bryant.

State Board of Medical Examiners—William P. Watson, Horace G. Norton, J. Oliver McDonald, D. Webb Granberry.

State Board of Forestry—Elmer H. Smith.

Nurse Examiners' Board—Mary E. Rockhill, Frances A. Dennis.

Palisades Interstate Park—George Waldrige Perkins, Richard V. Lindabury.

Pilotage Commission—John R. Dewar, Benjamin Van Note, John J. Scully, William Maher, John Predmore.

State Reformatory Board—Rev. John Handley, Michael T. Barrett.

Passaic Valley Sewerage Commission—Francis Child.

Tenement House Supervision—Miles W. Beemer.

Water Supply Commission—Mahlon Hoagland.

Women's Reformatory—Mrs. William Thayer Brown, Caroline B. Alexander, Thomas A. Davis, Louis S. Thompson.

State Home for Boys—Joseph P. Mitchell, Frank M. Donohoe.

State Home for Girls—David T. Kenny, Harriet M. Spinning, Mrs. Howard Warren.

State Village for Epileptics—Richard H. Moldenke, William A. Clark.

Home for Feeble-minded Women—Harry H. Pond, Ida B. Phillips.

Soldiers' Home (Vineland)—J. Howard Willets.

Sanitorium for Tuberculous Diseases—Theodore W. Corwin, Walter Kidde.

Old Age Pension—Rev. Otis A. Glazebrook.

Port Warden, Hudson county.

(Without the consent of the Senate.)

Public Accountants—George Wilkinson.

State Board of Pharmacy—Henry A. Jordan.

State Board of Pharmacy—William E. Truex.

Board of Veterinary Medical Examiners—James T. Glennon, J. W. Haffer.

Oyster Commission, Maurice River Cove, &c.—Somers H. Iszard, Samuel W. Errickson.

Teachers' Retirement Fund—Addison P. Poland, William R. Coddington.

Technical and Industrial Schools—Newark, Franklin Phillips, Frederick L. Eberhardt; Hoboken, Richard Stevens, Richard Beyer; Trenton, John A. Campbell, Harry C. Taylor.

Undertakers and Embalmers—Louis Pierce.

Firemen's Home—Nine members.

UNITED STATES GOVERNMENT.

President—Woodrow Wilson, of New Jersey.

Vice-President—Thomas R. Marshall, of Indiana.

Secretary of State—William Jennings Bryan, of Nebraska.

Secretary of the Treasury—William Gibbs McAdoo, of New York.

Secretary of War—Lindley M. Garrison, of New Jersey.

Attorney-General—James Clark McReynolds, of Tennessee.

Postmaster-General—Albert Sidney Burleson, of Texas.

Secretary of the Navy—Josephus McDaniels, of North Carolina.

Secretary of the Interior—Franklin Knight Lane, of California.

Secretary of Agriculture—David Franklin Houston, of Missouri.

Secretary of Commerce—William C. Redfield, of New York.

Secretary of Labor—William Bauchop Wilson, of Pennsylvania.

Chief Justice of Supreme Court—Edward Douglas White, of Louisiana.

Associate Justices—Joseph McKenna, of California; Oliver Wendell Holmes, of Massachusetts; William R. Day, of Ohio; Horace H. Lurton, of Tennessee; Charles E. Hughes, of New York; Willis Van Devanter, of Wyoming; Joseph Rucker Lamar, of Georgia; Mahlon Pitney, of New Jersey.

SALARIES OF UNITED STATES OFFICIALS.

President of the United States, \$75,000 and an allowance of \$25,000 for traveling expenses.

Vice-President of the United States, \$12,000.

Members of the Cabinet, \$12,000 each.

Chief Justice of the Supreme Court of the United States, \$15,000.

Associate Justices of the Supreme Court of the United States, \$14,500 each.

Circuit Judges, \$7,000 each.

District Judges, \$6,000 each.

Senators and Representatives in Congress, \$7,500 each, together with an allowance of twenty cents per mile for traveling from their homes to Washington for each regular session of Congress and \$125 per annum for stationery. Representatives in Congress are also entitled to \$1,500 per annum for clerk hire necessarily employed by them in the discharge of their official and representative duties.

The Speaker of the House, \$12,000 per annum.

SALARIES OF THE ARMY AND NAVY.

The pay of officers in active service in the army is:

Lieutenant-General, \$11,000 a year; Major-General, \$8,000; Brigadier-General, \$6,000; Colonel, \$4,000; Lieutenant-Colonel, \$3,500; Major, \$3,000; Captain, \$2,400; First Lieutenant, \$2,000, and Second Lieutenant, \$1,700. From Colonel down the payment is increased every five years.

In the navy the pay is:

Admiral, \$13,500; Rear Admiral, first nine, \$8,000; second nine, \$6,000; Captain, \$4,000; Commanders, \$3,500; Lieutenant-Commanders \$3,000; Lieutenants, \$2,400; Ensigns, \$1,700; Midshipmen, \$600. Officers buy their own clothing and equipment.

OFFICERS OF THE ARMY OF THE UNITED STATES.

Commander-in-Chief—Woodrow Wilson.

Secretary of War—Lindley M. Garrison.

Assistant Secretary of War—Henry S. Breckinridge.

DEPARTMENT OF WAR.

Major-Generals—Leonard Wood, J. Franklin Bell, Thomas H. Barry, William H. Carter, Arthur Murray, William W. Wotherspoon.

Brigadier-Generals—Frederick Funston, Tasker H. Bliss, Albert L. Mills, John J. Pershing, Ramsay D. Potts, Montgomery M. Macomb, Robert K. Evans, Clarence R. Edwards, James Parker, Hunter Liggett, Hugh L. Scott, John P. Wisser, Thomas F. Davis, Eli D. Hoyle, Charles J. Bailey.

GENERAL STAFF OF THE ARMY.

Major-General Leonard Wood, Chief of Staff; Major-General William W. Wotherspoon; Brigadier-Generals Albert L. Mills, Chief, Division Militia Affairs; Erasmus M. Weaver, Chief, Coast Artillery.

DEPARTMENTAL STAFF.

Brigadier-Generals George Andrews, The Adjutant-General; Ernest A. Garlington, Inspector-General; Enoch H. Crowder, Judge-Advocate-General; Major-General James B. Aleshire, Chief, Quartermaster Corps; Brigadier-Generals George H. Torney, Sur-

geon-General; Dan C. Kingman, Chief of Engineers; William Crozier, Chief of Ordnance; George P. Scriven, Chief Signal Officer; Frank McIntyre, Chief, Bureau Insular Affairs.

OFFICERS OF THE NAVY OF THE UNITED STATES.

Secretary—Josephus Daniels.

Assistant Secretary—Franklin D. Roosevelt.

Admiral—George Dewey.

Rear Admirals—Charles E. Vreeland, William H. H. Southerland, Vincendon L. Cottman, Thomas B. Howard, Walter C. Cowles, Austin M. Knight, Charles J. Badger, Reginald F. Nicholson, Charles B. T. Moore, Alfred Reynolds, Bradley A. Fiske, John R. Edwards, James M. Helm, Cameron McR. Winslow, Nathaniel R. Usher, Frank F. Fletcher, Frank E. Beatty, Robert M. Doyle, Wythe M. Parks, William B. Caperton, George S. Willits, Walter F. Worthington, William N. Little, Clifford J. Boush, Henry T. Mayo.

OFFICERS OF THE MARINE CORPS OF THE UNITED STATES.

Major-General William Phillips Biddle, Commandant.

Colonels—Charles H. Lauchheimer, Charles L. McCawley, George Richards, Littleton W. T. Waller, Randolph Dickins, Lincoln Karmany, Charles A. Doyen, James E. Mahoney, George Barnett, Franklin J. Moses, Joseph H. Pendleton.

U. S. COURT OFFICIALS.

(1789 to date.)

FOR NEW JERSEY.

The United States District Court was organized at New Brunswick, on Tuesday, December 22d, 1789.

DISTRICT JUDGES.

David Brearley.....1789	John T. Nixon.....1870
Robert Morris.....1790	Edward T. Green.....1889
William S. Pennington, 1817	Andrew Kirkpatrick...1896
William Rossell.....1826	William M. Lanning...1904
Mahlon Dickerson.....1840	Joseph Cross.....1905
Philemon Dickerson...1841	John Rellstab.....1909
Richard S. Field.....1863	

CLERKS.

Jonathan Dayton.....1789	Andrew Dutcher.....1862
Andrew Kirkpatrick...1790	Ralph H. Shreve.....1863
Robert Boggs.....1791	E. Mercer Shreve.....1868
William Pennington...1817	Robert C. Bellville....1871
Joseph C. Potts.....1840	William S. Bellville....1875
Edward N. Dickerson..1844	Linsly Rowe.....1882
Philemon Dickerson, Jr.1853	George T. Cranmer...1893

MARSHALS.

Thomas Lowry.....1789	Samuel Plummer.....1869
John Heard.....1802	Robert L. Hutchinson..1877
Oliver Barnett.....1802	W. Budd Deacon.....1882
Oliver W. Ogden.....1808	A. E. Gordon.....1886
Robert S. Kennedy...1849	W. Budd Deacon.....1889
George H. Nelden....1853	George Pfeiffer.....1893
Benajah Deacon.....1866	Thomas J. Alcott.....1897
W. Budd Deacon.....1868	Albert Bollschweiler...1914

DISTRICT ATTORNEYS.

Richard Stockton.....1789	Anthony Q. Keasbey...1861
Abraham Ogden.....1782	Job H. Lippincott....1886
Lucius H. Stockton...1798	Samuel F. Bigelow...1887
George C. Maxwell....1802	George S. Duryea.....1888
Joseph McIlvaine.....1804	Henry S. White.....1890
Lucius Q. C. Elmer...1824	John W. Beekman....1894
Garret D. Wall.....1828	J. Kearny Rice.....1896
James S. Green.....1837	David O. Watkins....1900
William Halsted.....1849	John B. Vreeland....1903
Garrit S. Cannon.....1853	J. Warren Davis.....1913

PRESENT OFFICIALS.

Circuit Justice.....	Mahlon Pitney.
Circuit Judges.....	{ Joseph Buffington. John B. McPherson. George Gray.
District Judge.....	John Rellstab.
District Judge.....	See addenda.
District Attorney.....	J. Warren Davis.
Assistant District Attorneys.....	{ Charles F. Lynch. Walter H. Bacon.
Marshal	Albert Bollschweiler.
Deputy Marshals.....	{ Edwin R. Semple. George D. Bower. Woodbury B. Snowden. Philip Schmitz.
Clerk of District Court.....	George T. Cranmer.
Deputy Clerks of District Court.	{ Benjamin F. Havens. Charles S. Chevrier.
Internal Revenue Collector—1st Dis...	See addenda.
Internal Revenue Collector—5th Dis..	See addenda.

SENATORS AND CONGRESSMEN.

United States Senators—James E. Martine, 1917; William Hughes, 1919. Salary, \$7,500.

Representatives in Sixty-third Congress—First district, William J. Browning; Second district, J. Thompson Baker; Third district, Thomas J. Scully; Fourth district, Allan B. Walsh; Fifth district, William E. Tuttle, Jr.; Sixth district, Archibald C. Hart; Seventh district, Robert G. Bremner; Eighth district, Eugene F. Kinkead; Ninth district, Walter I. McCoy; Tenth district, Edward W. Townsend; Eleventh district, John J. Eagan; Twelfth district, James A. Hamill. Salary, \$7,500.

STATE OFFICERS.

EXECUTIVE DEPARTMENT.

Governor—James F. Fielder, 1917.
 Secretary to the Governor—L. Edward Herrmann.
 Executive Clerk—John J. Farrell.

STATE DEPARTMENT.

Secretary of State—David S. Crater, 1917.
 Assistant Secretary—Job H. Lippincott, 1917.
 Chief Clerk—Frank Transue.

TREASURY DEPARTMENT.

State Treasurer—Edward E. Grosscup, 1916.
 Deputy Treasurer—John S. Ware.
 State Comptroller—Edward I. Edwards, 1917.
 Deputy Comptroller—Isaac Doughton.

LAW DEPARTMENT.

Attorney-General—Edmund Wilson, 1914. (See addenda.)
 Assistant Attorney-General—Nelson B. Gaskill, 1914.
 Second Assistant—Theodore Backes.
 Assistants to the Attorney-General—Francis H. McGee,
 Josiah Stryker.

THE JUDICIARY.

Court of Errors and Appeals—The Chancellor, the Chief Justice and Justices of the Supreme Court; Judges John W. Bogert, 1915; William H. Vredenburgh, 1916; Joseph W. Congdon, 1915; John J. White, 1918; Henry S. Terhune, 1919; Ernest J. Heppenheimer, 1919. Clerk, Secretary of State.

CHANCERY.

Court of Chancery—Chancellor, Edwin Robert Walker, 1919; Vice-Chancellors, John R. Emery, 1916; Frederic W. Stevens, 1917; Eugene Stevenson, 1915; Edmund B. Leaming, 1920; James E. Howell, 1914; Vivian M. Lewis, 1919; John Griffin, 1920; John H. Backes, 1920.

Ordinary and Surrogate-General—Edwin Robert Walker.
 Clerk in Chancery—Samuel K. Robbins, 1914.

Deputy Clerk—Edward M. Appelgate.

Chancery Reporter—James Buchanan, 1917.

SUPREME COURT.

Supreme Court—Chief Justice, William S. Gummere, 1915; Associate Justices, Charles G. Garrison, 1916; Francis J. Swayze, 1917; Thomas W. Trenchard, 1914; Charles W. Parker, 1914; James J. Bergen, 1914; Willard P. Voorhees, 1915; James F. Minturn, 1915; Samuel Kalisch, 1918.
 Clerk of the Supreme Court—William C. Gebhardt, 1918.
 Deputy Clerk—Eugene Cowell.
 Law Reporter—Garret D. W. Vroom, 1918.

CIRCUIT COURT.

Circuit Court Judges—Frederic Adams, 1917; Benjamin A. Vail, 1914; Frank T. Lloyd, 1914; William H. Speer, 1915; Charles C. Black, 1915; Nelson Y. Dungan, 1918; Howard Carrow, 1920:

PARDONS.

Court of Pardons—Governor, Chancellor and Lay Judges of the Court of Errors and Appeals. Clerk, Secretary of State. Pardon Clerk, John J. Farrell.

DISTRICT COURTS.

District Court Judges—Atlantic City, Frank Smathers, 1916; Bayonne, Peter Stilwell, 1916; Bergen county, First district, Englewood, Thomas J. Huckin, 1918; Second district, Ridgewood and East Rutherford, Guy Leverne Fake, 1914; Third district, Hackensack, Cornelius Doremus, 1914; Camden, William C. French, 1917; East Orange, Worrall F. Mountain, 1915; Elizabeth, Robert H. McAdams, 1918; Essex, First district, James P. Mylod, 1917; Hoboken, J. W. Rufus Besson, 1918; Hudson county, First district, North Bergen, James F. Clark, 1915; Morris county, Morristown, Oliver K. Day, 1915; Jersey City, John A. Blair, 1918; Charles L. Carrick, 1914; Newark, Cecil H. McMahon, 1918; Thomas J. Lintott, 1915; New Brunswick, Freeman Woodbridge, 1916; Orange, Daniel A. Dugan, 1916; Passaic, W. Carrington Cabell, 1916; Ocean county, David A. Veeder, Toms River, 1918; Paterson, Joseph A. Delaney, 1918; Plainfield, Walter L. Hetfield, Sr., 1917; Perth Amboy, John W. Beckman, 1915; Somerset county, Somerville, Isaac P. Runyon, 1915; Trenton, Huston Dixon, 1915; Monmouth county, First district, Walter Taylor, Asbury Park, 1918; Second district, Jacob Steinbach, Jr., Long Branch, 1918.

MILITARY DEPARTMENT.

Commander-in-Chief—The Governor.
 Major-General—Dennis F. Collins.
 Adjutant-General—Wilbur F. Sadler, Jr.

Assistant Adjutant-General—Frederick Gilkyson.
 Deputy Adjutant-General—Austen Colgate.
 Quartermaster-General—Charles Edward Murray.
 Inspector-General of Rifle Practice—Bird W. Spencer.
 Inspector-General—Lewis T. Bryant.
 First Brigade—Brigadier-General Edwin W. Hine.
 Second Brigade—Brigadier-General John A. Mather.
 Chief Clerk, Adjutant-General—Lieutenant-Colonel John M. Rogers.
 Chief Clerk, Quartermaster-General—Major Samuel S. Armstrong.

EDUCATIONAL DEPARTMENT.

Trustees of the School Fund—Governor, Secretary of State, Attorney-General, State Comptroller, State Treasurer and Commissioner of Education.

State Board of Education—John P. Murray, Jersey City, 1920; Joseph S. Frelinghuysen, Somerville, 1921; William G. Schaulfer, Lakewood, 1915; D. Stewart Craven, Salem, 1916; Edmund B. Osborne, Montclair, 1917; John S. Van Dyke, New Brunswick, 1918; Melvin A. Rice, Red Bank, 1919; Robert A. Sibbald, Park Ridge, 1914.

Commissioner of Education—Calvin N. Kendall, Trenton, 1916; Assistant Commissioners, J. Brognard Betts, Plainfield; A. B. Meredith, Newark; George A. Mirick, Trenton; Lewis H. Carris, Newark.

Principal State Normal and Model Schools, Trenton—James M. Green, Ph.D.; Steward, John S. Neary.

Principal State Normal School, Montclair—Charles S. Chapin.

Principal State Normal School, Newark—W. Spader Willis.

Principal New Jersey School for Deaf-Mutes—John P. Walker; Steward, William G. Newcomb.

COUNTY SUPERINTENDENTS OF SCHOOLS.

Atlantic, Henry M. Cressman, Egg Harbor City; Bergen, B. C. Wooster, Hackensack; Burlington, Herman A. Stees, Mount Holly; Camden, Charles S. Albertson, Magnolia; Cape May, Aaron W. Hand, Cape May; Cumberland, J. J. Unger, Bridgeton; Essex, O. J. Morelock, Newark; Gloucester, Daniel T. Steelman, Glassboro; Hudson, M. H. Kinsley, Hoboken; Hunterdon, Jason S. Hoffman, Flemington; Mercer, Joseph M. Arnold, Princeton; Middlesex, H. Brewster Willis, New Brunswick; Monmouth, John Enright, Freehold; Morris, J. Howard Hulsart, Morristown; Ocean, Charles A. Morris, Toms River; Passaic, Edward W. Garrison, Paterson; Salem, H. C. Dixon, Salem; Somerset, H. C. Krebs, Somerville; Sussex, Ralph Decker, Sussex; Union, J. J. Savitz, Westfield; Warren, Franklin T. Atwood, Belvidere.

City Superintendents—Asbury Park, Fred S. Shepherd; Atlantic City, C. B. Boyer, Supervising Principal; Bayonne, J. Wesley Carr; Bloomfield, George Morris; Bordentown, H. V. Holloway; Bridgeton, H. J. Neal; Burlington, Wilbur Watts; Camden, James E. Bryan; East Orange, E. C. Broome; Elizabeth, Richard E. Clement; Englewood, Elmer C. Sherman; Gloucester, W. F. Burns; Hoboken, A. J. Demarest; Irvington, Frank H. Morrell; Jersey City, Henry Snyder; Kearny, Herman Dressel; Long Branch, Christopher Gregory; Millville, Z. E. Scott; Montclair, Don C. Bliss; Morristown, Ira W. Travell; Newark, Dr. A. B. Poland; New Brunswick, G. H. Eckels; Orange, James N. Muir; Passaic, U. G. Wheeler; Paterson, J. R. Wilson; Perth Amboy, S. E. Shull; Phillipsburg, Lewis O. Beers; Plainfield, Henry M. Maxson; Rahway, W. J. Bickett; Salem, W. B. Davis; Summit, Clinton S. Marsh; Trenton, Ebenezer Mackey; Town of Union, N. C. Billings; West Hoboken, M. H. Kinsley.

STATE LIBRARY.

Commissioners—Governor, Chancellor, Chief Justice, Attorney-General, Secretary of State, Treasurer, Comptroller and Commissioner of Education.

State Librarian—Henry C. Buchanan, 1914.

PUBLIC LIBRARY COMMISSIONERS.

Moses Taylor Pyne, Princeton, 1916; William C. Kimball, Passaic, Chairman, 1915; Everitt T. Tomlinson, Elizabeth, 1914; John Cotton Dana, Newark, 1917; Rev. Edmund J. Cleveland, Jersey City, 1918. Secretary, Henry C. Buchanan. Sarah B. Askew and Edna B. Pratt, Organizers, Trenton.

BOARDS, BUREAUS AND DEPARTMENTS.

ACCOUNTS, DEPARTMENT OF.

(Office of the State Comptroller.)

John J. Nevin, Jersey City; John A. Smith, Camden; Arthur F. McGrath, Jersey City; William E. Maguire, Newark; Joseph M. Coyle, Hoboken.

ACCOUNTANTS, PUBLIC.

George Wilkinson, Plainfield, 1916; William T. Sawyer, Elizabeth, 1915; John E. Cooper, Montclair, 1914.

AGRICULTURAL.

State Board of Agriculture—President, Joseph S. Frelinghuysen, Somerville; Treasurer, Andrew J. Rider, Hamonton; Secretary, Franklin Dye, Trenton; State Plant Pathologist, Dr. Mel T. Cook, New Brunswick; State Entomologist, Dr. Thomas J. Headlee, New Brunswick.

Commissioners of Agriculture College Fund—Governor, Secretary of State, Treasurer, Attorney-General and Comptroller.

STATE AGRICULTURAL COLLEGE.

(New Brunswick.)

Board of Visitors—First district, Robert Siagrave, Salem; Ephraim T. Gill, Haddonfield. Second district, Llewellyn Hildreth, Rio Grande; Benjamin Lippincott, Riverton. Third district, James C. Richdale, Phalanx; James Neilson, New Brunswick. Fourth district, Josiah T. Allinson, Yardville; John R. Foster, Three Bridges. Fifth district, Robert C. Plume, Cranford; Theodore F. King, Ledgewood. Sixth district, Arthur Lozier, Ridgewood; Levi H. Morris, Newton. Seventh district, Thomas F. Morgan, Paterson; Francis J. Morley, Little Falls. Eighth district, Edwin J. Ball, Newark; James McCarthy, Jersey City. Ninth district, George Smith, East Orange. Tenth district, George E. DeCamp, Roseland; Henry Bacchus, Caldwell. Eleventh district, Henry A. Gaede, Hoboken; Richard B. Meany, Weehawken. Twelfth district, Addison T. Hastings, Jersey City; John R. Hartung, Jersey City. All in 1915.

Experiment Station No. 1—President, W. H. S. Demarest; Secretary and Treasurer, Irving S. Upson; Director, Jacob G. Lipman.

College Experiment Station No. 2—Board of Control, W. H. S. Demarest, Chairman; William H. Leup, James Neilson, Philip M. Brétt, Drury W. Cooper, John W. Herbert, all of New Brunswick; Director, Jacob G. Lipman; Chief Clerk, Irving S. Upson.

ARCHITECTS, STATE BOARD.

State Board of Architects—Charles P. Baldwin, President, Newark; William A. Klemann, Secretary, Trenton; Louis H. Broome, Jersey City; George S. Drew, Grantwood; Henry Brown, Beverly. All 1914.

ASSESSORS, STATE BOARD OF.

President, Charles E. Hendrickson, Jr., Jersey City, 1916; George L. Record, Jersey City, 1915; Dr. Isaac Barber, Phillipsburg, 1916; Frederic A. Gentieu, Pennsgrove, 1917. Secretary, Irvine E. Maguire.

BANKING AND INSURANCE.

Commissioner—George M. LaMonte, 1916.

Deputy Commissioner—Thomas K. Johnston.

Assistant Deputy—Christopher A. Goff.

Chief Clerk—Charles M. Bilderback.

Chief, Building and Loan Division—Robert J. Thompson.

BUREAU OF STATISTICS.

Chief—George C. Lowe, Toms River, 1918.

Deputy—James T. Morgan, Elizabeth.

CHARITIES AND CORRECTIONS.

Commissioner—Joseph P. Byers, Trenton, 1915.

Assistant and State Architect—George S. Drew, Trenton.

Chief Clerk—Bessie E. Sutphin, Trenton.

CHILDREN'S GUARDIANS.

Board—Joseph W. McCrystal, Paterson, 1915; Caroline B. Alexander, President, Hoboken, 1919; Mary C. Jacobson, Newark, 1917; Benjamin F. Edsall, Secretary, Newark, 1917; Robert L. Flemming, Jersey City, 1915; Charles J. Fisk, Plainfield, 1915; James Andrew Burns, Newark, 1919. Frances Day, Agent.

CIVIL SERVICE.

Commissioners—Charles H. Bateman, President, Somerville, 1914; Joseph S. Hoff, Princeton, 1915; Alexander R. Fordyce, Jr., West Orange, 1916; Edward H. Wright, Newark, 1917. Chief Examiner and Secretary, Gardner Colby, Newark.

ENTOMOLOGIST, STATE.

Dr. J. T. Headlee, New Brunswick.

EQUALIZATION OF TAXES, STATE BOARD.

State Board—Frank B. Jess, Haddon Heights, President, 1915; Bloomfield H. Minch, Bridgeton, 1915; Alfred T. Holley, Hackensack, 1917; George T. Bouton, Jersey City, 1918; Lucius T. Russell, Elizabeth, 1916. Clerk, Frank A. O'Connor, West Orange.

COUNTY BOARDS.—Atlantic County—Thomas B. Williams, Atlantic City, 1916; Frederick P. Somers, Oceanville, 1915; Clifton C. Shinn, Atlantic City, 1914. Secretary, Franz T. Voelker, Atlantic City.

Bergen County—Edwin F. Carpenter, Ramsey, 1916; William Conklin, Englewood, 1915; Henry D. Winton, Hackensack, 1914. Secretary, Van Voorst Wells, Hackensack.

Burlington County—Walter T. Stewart, Mount Holly, 1916; Richard P. Hughes, Florence, 1915; William F. Morgan, Palmyra, 1914. Secretary, Joseph C. Kaighn, Moorestown.

Camden County—Francis D. Weaver, Camden, 1916; William Schmid, East Camden, 1915; Charles A. McElhone, Gloucester City, 1914. Secretary, Hubert H. Pfeil, Camden.

Cape May County—Wilbur E. Young, Anglesea, 1916; Oliver I. Blackwell, Wildwood, 1915; Michael H. Kearns, Cape May, 1914. Secretary, Harry C. Stites, Cape May Court House.

Cumberland County—Edward H. Corson, Millville, 1916; George Hampton, Bridgeton, 1915; James Craig, Bridgeton, 1914. Secretary, Samuel Iredell, Bridgeton.

Essex County—Jerome T. Congleton, Newark, 1916; William P. Macksey, East Orange, 1915; John B. Oelkers, Newark, 1914. Secretary, James A. Mungle.

Gloucester County—William H. Wolff, Swedesboro, 1916; Wilson T. Jones, Franklinville, 1915; Thomas C. Dilkes, Woodbury, 1914. Secretary, Thomas W. Hurff, Woodbury.

Hudson County—Mark M. Fagan, Jersey City, 1916; Philip McGovern, Jersey City, 1915; Thomas B. Usher, Jersey City, 1914. Secretary, Joseph P. McLean, Jersey City.

Hunterdon County—Charles N. Reading, Frenchtown, 1916; John M. Hawk, Flemington, 1915; James A. Cleary, Lambertville, 1914. Secretary, Henry B. Green, Flemington.

Mercer County—E. Furman Hooper, Trenton, 1916; Alfred K. Leuckel, Trenton, 1915; Frank R. Adams, Dutch Neck, 1914. Secretary, Harry C. Hartpence, Trenton.

Middlesex County—George J. Haney, Perth Amboy, 1916; William C. Jaques, New Brunswick, 1915; William D. Voorhees, Perth Amboy, 1914. Secretary, J. Edward Harned, Woodbridge.

Monmouth County—Ruliff V. Lawrence, Freehold, 1916; Richard W. Herbert, Wickatunk, 1915; William K. Deve-reux, Asbury Park, 1914. Secretary, Charles L. Stout, Freehold.

Morris County—Thomas Baker, Dover, 1916; George W. Weber, Madison, 1915; Edward A. Quayle, Morristown, 1914. Secretary, Fred B. Barden, Madison.

Ocean County—Arthur B. Clute, Lakewood, 1916; Corne-lius D. Kelly, West Creek, 1915; George C. Van Hise, Toms River, 1914. Secretary, U. S. Grant, Lakewood.

Passaic County—John Toole, Paterson, 1916; William G. Bateman, Passaic, 1915; William B. Dill, Paterson, 1914. Secretary, Bernard Stafford, Paterson.

Salem County—Frank J. Gaventa, Pedricktown, 1916; Clayton L. Batten, Pennsville, 1915; Charles Mecum, Salem, 1914. Secretary, Charles F. Pancoast, Salem.

Somerset County—James E. Bathgate, Basking Ridge, 1916; Andrew E. Kenny, North Plainfield, 1915; Michael W. Scully, Bound Brook, 1914. Secretary, Charles P. Hoag-land, Somerville.

Sussex County—Martin W. Bowman, Sussex, 1916; Rob-ert T. Johnson, Newton, 1915; S. Frank Quince, Sussex, 1914. Secretary, Obadiah E. Armstrong, Newton.

Union County—Lloyd Thompson, Westfield, 1916; John J. Collins, Elizabeth, 1915; Mulford M. Scudder, Westfield, 1914. Secretary, John R. Connolly, Elizabeth.

Warren County—A. G. Taylor, Phillipsburg, 1916; Michael Connlain, Phillipsburg, 1915; William J. Barker, Hackettstown, 1914. Secretary, Ulysses G. Pursell, Phil-lipsburg.

FISH AND GAME DEPARTMENT.

Commissioners—Ernest Napier, President, East Orange, 1917; Percival Chrystie, High Bridge, 1914; William A. Logue, Treasurer, Bridgeton, 1916; William A. Faunce, Atlantic City, 1915. Secretary, Walter H. Fell, Trenton. Protector, James M. Stratton, Long Branch; Assistant Pro-jector, Howard Mathis, New Gretna. Wardens, William B. Lodor, Egg Harbor City; J. C. Reinbold, Hackensack; Charles C. Morton, Mount Holly; Charles W. Folker, Cam-den; William Steel, Cape May Court House; Fred S. Con-ner, Bridgeton; George W. Phifer, Ormond; Fred J. Hall, Bloomfield; John H. Avis, Woodbury; John J. Park, White House Station; Harry M. Loveless, Trenton; Charles Steuerwald, South Amboy; Anson J. Rider, Tuckerton; E. R. Davis, Salem; J. B. Hendershott, Newton; William Hoblitzell, Rahway; H. E. Cudney, Washington; E. C. Burtis, Asbury Park; W. E. Young, Chester; H. W. D. White, Pennsville; C. E. Welsh, East Millstone; Phineas K. Hilliard, Manahawkin; James H. Everinham, Bayville; Otis C. Small, Hammonton.

FORESTRY, STATE BOARD.

The Governor, President ex-officio; Henry B. Kummel, Executive Officer; William W. Smalley, Bound Brook, 1915; Elmer H. Smith, Salem, 1916; Charles L. Pack, Lakewood, 1914; Alfred Gaskill, Forester and Secretary, Trenton; Assistant Forester, James O. Hazard; Charles P. Wilber, State Fire Warden.

GEOLOGICAL SURVEY.

Board of Managers—The Governor, ex-officio.

Members at Large—John C. Smock, Trenton, 1918; David E. Titsworth, Plainfield, 1916; T. Frank Appleby, Asbury Park, 1915; Harrison Van Duynes, Newark, 1917; William Libbey, Princeton, 1916; Alfred A. Woodhull, Princeton, 1914; Frank Vanderpool, Orange, 1914.

First district, Stephen Pfeil, Camden, 1916; Second district, P. Kennedy Reeves, Bridgeton, 1917; Third district, Henry S. Washington, Locust, 1914; Fourth district, Washington A. Roebing, Trenton, 1918; Fifth district, Frederick A. Canfield, Dover, 1915; Sixth district, George W. Wheeler, Hackensack, 1916; Seventh district, John H. Cannon, Paterson, 1918; Eighth district, George F. Reeve, Newark, 1918; Ninth district, Edward H. Dutcher, East Orange, 1914; Tenth district, Herbert M. Lloyd, Montclair, 1917; Eleventh district, Clarence G. Meeks, Weehawken, 1915; Twelfth district, Joseph D. Bedle, Jersey City, 1918.

State Geologist—Henry B. Kummel, Trenton.

Assistant State Geologist—Mayville W. Twitchell, Trenton.
Chemist—Robert B. Gage, Trenton.

HEALTH, STATE BOARD.

John H. Capstick, Montville, President, 1914; Dr. Jacob Cole Price, Branchville, Secretary, 1919; Richard Cole Newton, Montclair, 1917; Herbert W. Johnson, Camden, 1916; William H. Chew, Salem, 1915; Oliver Kelly, Oak Tree, 1918.

Department Chiefs—Vital Statistics, David S. South; Sanitary and Medical Inspection, Dr. A. C. Hunt; Food and Drugs, R. B. FitzRandolph; Creameries and Dairies, George W. McGuire; Sewerage and Pollution, Francis E. Daniels. Assistant Secretary, A. Clark Hunt, M.D. Chief Clerk, Chas. J. Merrell.

HOSPITALS, STATE.

Board of Managers at Morris Plains—James M. Buckley, President, Morristown, 1914; John C. Eisele, Newark, 1914; Albert Richards, Dover, 1917; Dr. John Nevin, Jersey City,

1914; Patrick J. Ryan, Elizabeth, 1914; John T. Gillson, Paterson, 1917; George W. Jagle, Newark, 1914; W. L. R. Lynd, Dover, 1917.

Board of Managers at Trenton—Garret D. v. Vroom, President, Trenton, 1914; Joseph H. Moore, Hopewell, 1918; Luther M. Halsey, Williamstown, 1917; Arthur D. Forst, Trenton, 1914; J. Lyle Kinmouth, Asbury Park, 1917; Stewart Paton, Princeton, 1917; Dr. George T. Tracy, Beverly, 1917; Dr. Joseph E. Raycroft, Princeton, 1917.

Officers at Morris Plains—Medical Director, Britton D. Evans, M.D.; Treasurer, Harrison P. Lindabury; Warden, Orlando M. Bowen; Secretary, Henry W. Buxton.

Officers at Trenton—Medical Director, Dr. Harry A. Cotton, M.D.; Treasurer, Harvey H. Johnson; Warden, Samuel T. Atchley; Secretary, Scott Scammell.

LABOR DEPARTMENT.

Commissioner—Lewis T. Bryant, Trenton, 1916.

Assistant Commissioner—John I. Holt, Trenton, 1914.

Inspectors—William J. Crowley, Jersey City; James E. Stanton, Sussex; James H. Tallon, Trenton; Henry Kuehnle, Egg Harbor City; William Schlachter, Orange; George J. Jaeger, Newark; William Baird, Vineland; Edward M. Hotchkiss, Newark; William J. E. Seder, Newark; John Roach, Irvington; Harry J. Goas, East Orange; August Graf, Hoboken; Crowell Haslett, Jersey City; Charles V. Duffy, Paterson; Joseph Spitz, Passaic; George J. Speidel, Elizabeth; Patrick J. Hayes, Jersey City. Special—Thomas McHugh, Newark. Female Inspectors—Mary F. Van Leer, Passaic; Laura W. Moore, Camden; Lydia E. Sawyer, Newark. Structural Iron Expert—Charles H. Weeks, South Orange. Electrical Engineer—Roland W. Leveredge, Plainfield. Mechanical Engineer, Leonard W. Gavett, Plainfield.

MEDICAL, DENTISTRY, PHARMACY AND VETERINARIAN.

State Board Medical Examiners—Edward Hill Baldwin, Newark, President, 1915; William P. Watson, Jersey City, 1916; Horace G. Norton, Trenton, 1916; Davis P. Borden, Paterson, 1914; Alexander Marcy, Jr., Riverton, 1915; John J. Mooney, Jersey City, 1915; F. W. Cornwell, Plainfield, 1914; Alexander McAllister, Camden, 1914; J. Oliver McDonald, Trenton, 1916; D. Webb Granberry, East Orange, 1916.

State Board of Dentistry—W. E. Truax, President, Freehold, 1916; Charles P. Tuttle, Camden, 1918; H. S. Sutphin, Newark, 1915; Cornelius Kiel, Hoboken, 1914; Vernon D. Rood, Morristown, 1917.

State Board of Pharmacy—Henry A. Jordan, Bridgeton,

1916; Lewis W. Brown, Englewood, 1917; David Strauss, Elizabeth, 1914; Bloomfield H. Hulick, Asbury Park, 1915; Frederick A. Bongartz, Jersey City, 1918.

State Board of Veterinary Medical Examiners—George Smith, Jersey City, 1915; Robert Dickson, Fairhaven, 1914; William Fitzpatrick, Burlington, 1914; James T. Glennon, Newark, 1916; J. W. Haffer, Paterson, 1916.

MOTOR VEHICLE DEPARTMENT.

Commissioner—Job H. Lippincott.

Chief Inspector—Edward Johnson.

MUSEUM, STATE.

Commissioners—The State Geologist, State Commissioner of Education, the President of the State Board of Agriculture, President of the Senate and Speaker of the Assembly. Curator, S. R. Morse, Atlantic City.

NURSES.

Board of Examiners—President, Marietta B. Squire, Newark, 1914; Frances A. Dennis, Newark, 1916; Mary E. Rockhill, Camden, 1916; Secretary-treasurer, Jennie M. Shaw, Newark, 1915; Florence Dakin, Paterson, 1915.

OYSTER COMMISSIONS.

State Oyster Commission for Maurice River Cove and Delaware Bay—Addington B. Campbell, New Port, 1915; Walter C. Riggin, Port Norris, 1915; Summers H. Iszard, Rio Grande, 1916; Samuel W. Erickson, Leesburg, 1916. Superintendent, A. T. Bacon, Mauricetown.

The Oyster Commission for the District of Ocean County—Abram Jones, West Creek, 1915; Frank Frazier, Tuckerton, 1915; George W. Hollingsworth, Barnegat, 1915.

Oyster Superintendent for District of Ocean County—George A. Mott, Tuckerton, 1915.

Oyster Commissioner, District of Shark River—Henry A. Bennett, Neptune City, 1914.

Oyster Superintendent, Atlantic County—Samuel W. Giberson, 1914.

Oyster Commissioners—Atlantic county, William Babcock, Steelmanville, 1914; C. Pittman Hammel, Absecon, 1914; David F. Cavileer, 1914.

The State Bureau of Shell Fisheries—Chief, Charles R. Bacon, Camden, 1915.

PALISADES INTERSTATE PARK.

Commissioners—George Waldrige Perkins, New York City, 1916; Nathan F. Barrett, New Rochelle, N. Y., 1915; Edward L. Partridge, New York City, 1917; Edwin A.

Stevens, Hoboken, 1915; J. DuPratt White, Nyack, N. Y., 1914; Franklin W. Hopkins, Alpine, 1914; William H. Porter, New York City, 1918; Frederick Sutro, Basking Ridge, 1918; Charles W. Baker, Montclair, 1917; Richard V. Lindabury, Newark, 1916.

PILOTAGE COMMISSION.

Commissioners (office, 17 State street, New York City)—John R. Dewar, Jersey City, 1916; Benjamin Van Note, Lakewood, 1916; John W. Borden, Little Silver, 1914; John J. Scully, South Amboy, 1916; William Maher, Hoboken, 1916; John Predmore, Barnegat, 1916.

POLICE JUSTICES.

Orange—Edward W. Woodman, 1914.
South Orange—Edward McDougough, 1917.

POWER VESSELS.

Inspectors—Chief, Ernest F. Flowers, Landing, 1916; Assistant, Patrick J. McDermott, Jersey City, 1916.

PRISON, STATE—TRENTON.

Head Keeper—Thomas B. Madden, 1917.

Supervisor—Joseph P. McCormack, 1915.

Inspectors—Jacob Shurts, Somerville; John F. Clark, Newark; Walter M. Dear, Jersey City; Caleb Van Husan Whitbeck, Hackensack; B. Frank Hires, Bridgeton; Harry W. Jones, Franklinville. All in 1914.

Board of Parole—The principal Keeper, resident physician and moral instructor. Parole Agent, William J. McLaughlin.

PUBLIC UTILITY COMMISSIONERS.

Ralph W. E. Donges, Camden, President, 1919; Thomas J. Hillery, Boonton, 1915; Winthrop More Daniels, Princeton, 1917. Counsel, Frank H. Sommer, Newark; Assistant Counsel, Grover C. Richman, Camden; Secretary, Alfred N. Barber, Trenton. Inspectors—Philander Betts, Montclair (Chief Utilities Division); Charles D. McKelvey (Chief Railroad Division), Paterson; James Maybury, Jr., Clifton; Charles A. Mead, Upper Montclair; Winslow B. Ingham, Salem; Henry S. Lyon, Newark; Peter J. Kerwin, Paterson; G. Ae Irving, Jr., Newark; Ed. B. Annette, Bayonne.

REFORMATORY, STATE—RAHWAY.

George W. Fortmeyer, East Orange, 1914; Freeman Woodbridge, New Brunswick, 1917; Decatur M. Sawyer, Montclair, 1915; Foster M. Voorhees, Elizabeth, 1915;

Edward D. Duffield, South Orange, 1917; Rev. John Handley, Ocean Grove, 1916; Michael T. Barrett, Newark, 1916; Frank M. Stillman, Rahway, ad in. The Governor is an ex-officio member. Frank Moore, Superintendent, 1914; Deputy Superintendent, Richard F. Cross; Chief Parole Officer, Charles S. Moore; Field Parole Officer, Benjamin H. Crosby.

RAILROADS, JOINT COMPANIES.

State Director—Robert D. Foote, Morristown, 1914.

REPORTS, PUBLIC DEPARTMENT.

Commissioner—Thomas B. Holmes, Trenton, 1914.

RIPARIAN BOARD.

Commissioners—The Governor, President; Michael F. McLaughlin, Newark, 1914; Joseph A. Birkholz, East Orange, 1914; J. Ward Richardson, Bridgeton, 1915; Erwin E. Marshall, Trenton, 1918. Secretary and Engineer, John C. Payne, Jersey City.

ROADS, PUBLIC, DEPARTMENT.

Commissioner—Edwin August Stevens, Hoboken, 1914.

Supervisor—Robert A. Meeker, Plainfield.

SEWERAGE, PASSAIC VALLEY COMMISSION.

Francis Child, Newark, 1916; Peter Hauck, Harrison, 1915; William MacKenzie, Carlton Hill, 1914; Frank J. Van Noordt, Paterson, 1918; John F. Sinnott, Newark, 1917. Secretary, John S. Gibson, Newark.

STATE HOUSE COMMISSION.

The Governor, State Treasurer and State Comptroller.
Custodian of the State House and Public Grounds—John W. Weseman. Assistant—Charles E. Satterthwait.

TEACHERS' RETIREMENT FUND.

Trustees—Calvin N. Kendall, Trenton, President; Edward E. Grosscup, Trenton, Treasurer; Addison P. Poland, Newark, 1916; William R. Codington, Plainfield, 1916; James E. Bryan, Camden, 1917; Elizabeth A. Allen, Hoboken, Secretary, 1914; Miss Emily Potter, Newark, 1914; Miss Sophie M. Braun, Elizabeth, 1915; John Scott Davison, Paterson, 1915; William G. Bumstead, Jersey City, 1917.

TECHNICAL AND INDUSTRIAL SCHOOLS.

Trustees Newark Technical School—John B. Stabaecus, 1914; Herbert P. Gleason, 1914; Samuel E. Robertson, 1915; John A. Furman, 1915; Franklin Phillipps, 1916; Frederick L. Eberhardt, 1916; Peter Campbell, 1917; Abraham Rothschild, 1917.

Trustees Industrial Education, Hoboken—John Henry Cuntz, 1914; William L. E. Keuffel, 1914; Edward H. Horwood, 1915; Richard Stevens, 1916; Mrs. C. V. Alexander, 1917; James Smith, 1917; Rufus W. Besson, 1915; E. H. Horwood, 1915; Richard Beyer, 1916.

Board of Trustees of Industrial Education, Trenton—Frederick H. Clark, 1917; Edward C. Stover, 1917; Herman C. Mueller, 1914; Harry C. Taylor, 1916; Garret D. W. Vroom, President, 1914; Charles Howell Cook, 1915; John S. Broughton, 1915; John A. Campbell, 1916. All December 30th. Robert C. Belville, Secretary.

TENEMENT HOUSE SUPERVISION, BOARD.

John A. Campbell, President, Trenton, 1915; James M. Stewart, Paterson, 1917; Clinton Mackenzie, Elizabeth, 1914; Miles W. Beemer, Jersey City, 1916; John J. Berry, Newark, 1918. Secretary, Captain Charles J. Allen, Newark.

UNDERTAKERS AND EMBALMERS, BOARD.

John F. Martin, Elizabeth, Secretary, 1915; Bernard F. Schroeder, Camden, 1915; John A. Maxwell, Somerville, 1915; Herbert P. Margerum, Trenton, 1915; Louis Pierce, Bridgeton, 1916.

WATERWAYS, INLAND.

Commissioner—William A. Maupay, Atlantic City, 1918.
Engineer—Henry J. Sherman, Camden.

WATER SUPPLY COMMISSIONERS.

Harry R. Humphreys, Camden, 1915; George F. Wright, Paterson, President, 1914; Mahlon L. Hoagland, Rockaway, 1916; Elmer H. Geran, Matawan, 1917; Charles A. Meyer, Andover, 1918. Secretary, Charles H. Folwell, Mount Holly. Morris R. Sherrerd, Engineer.

WEIGHTS AND MEASURES.

State Superintendent—William L. Waldron, Trenton, 1917.
Assistants—Robert Lang, Jr., Jersey City; Charles E. Brown, East Orange; J. Frank Fowler, Trenton.

HOMES, SANATORIUMS, ETC.

BOYS, STATE HOME FOR.

Jamesburg.

Trustees—Arthur D. Chandler, Orange, 1915; Martin C. Ribsam, Trenton, 1915; Joseph P. Mitchell, Jersey City, 1916; John E. Gill, Trenton, 1914; George M. Lamont, Bound Brook, 1914; Frank M. Donohoe, President, New Brunswick, 1916. Superintendent, John C. Kalleen.

GIRLS, STATE HOME FOR.

Trenton.

Trustees—Robert M. Anderson, Princeton, 1914; David T. Kenney, Plainfield, 1916; Harriet M. Spining, South Orange, 1916, President; Mrs. Howell C. Stull, Secretary, Trenton, 1914; James Baker, Jersey City, Treasurer, 1914; Herbert M. Bailey, Hackensack, 1915; Mrs. Howard Warren, Princeton, 1916; Theodore D. Gottlieb, Newark, 1915; Miss Sarah Conover, Princeton, ad in. Superintendent, Mrs. Elizabeth V. H. Mansell. Parole Officers, Miss Nellie F. Dullard, Trenton; Mrs. Bertha Clark, Newark.

EPILEPTICS, VILLAGE FOR.

(Henry M. Weeks Hospital.)

Skillman Station (Somerset county).

Herman F. Moosbrugger, President, Somerville, 1914; Jonas A. Fuld, Secretary, Trenton, 1915; Richard H. Moldenke, Somerville, 1916; Georgiana Doane Collard, Treasurer, Jersey City, 1917; Dr. William A. Clark, Trenton, 1916; Dr. J. M. Carnochan, Princeton, 1915; John Edward Clark, New Brunswick, 1914; Mrs. Frank Hyde, Plainfield, 1917. Superintendent, Dr. David F. Weeks. Steward, William H. Schultz.

FEEBLE-MINDED CHILDREN.

Vineland.

New Jersey Training School for Feeble-Minded Girls and Boys, Vineland. Directors—Governor, ex-officio; D. Wilson Moore, Colorado Springs, 1915; Bleecker Van Wagenen, New York, 1915; Thomas J. Smith, M.D., Bridgeton, 1915; George Davidson, Vineland, 1916; Rev. H. H. Beadle, Bridgeton, 1916; E. E. Read, Jr., Camden, 1916; Milton J.

Greenman, Philadelphia, 1917; W. Graham Tyler, Philadelphia, 1917; Charles Keighley, Vineland, 1917; P. P. Baker, Vineland, 1914; Charles A. Reynolds, Camden, 1914; Howard L. Branson, Vineland, 1916; E. C. Stokes, Millville, 1914; Samuel Fels, Philadelphia, 1917; R. Bayard Cutting, New York, 1917; Maurice B. Ayars, Salem, 1917. Officers of the Board—Philip P. Baker, President; W. Graham Tyler, Vice-President; George Davidson, Treasurer; Edward R. Johnstone, Secretary and Superintendent. Board of Lady Visitors—Mrs. Thomas J. Craven, Salem, President, 1917; Mrs. Charles Keighley, Vice-President, Vineland, 1914; Mrs. Fanny A. Sheppard, Greenwich, Secretary, 1914; Miss Susan N. Warrington, Moorestown, Treasurer, 1914; Miss Rachel E. Allinson, Yardville, 1915; Miss Julia Frame, Bridgeton, 1917; Mrs. Edward P. Shields, Bridgeton, 1917; Mrs. William H. Skirm, Atlantic City, 1915; Mrs. John Moore, Clayton, 1915; Mrs. F. J. Collier, Collingswood, 1915; Miss Bessie K. Hires, Salem, 1917; Mrs. John Grier Hibben, Princeton, 1917; Mrs. Eliza W. Newell, Millville, 1915.

FEEBLE-MINDED WOMEN.

Vineland.

Board of Managers—Mrs. Annie E. Gile, Bloomfield, 1915; George B. Thorn, Treasurer, Crosswicks, 1918; Harry H. Pond, President, Vineland, 1916; Richard C. Jenkinson, Newark, 1915; William J. Dawson, Wenonah, 1918; Mrs. Bloomfield H. Minch, Bridgeton, 1918; Ida B. Phillips, Secretary, Trenton, 1916; Dr. Madelaine A. Hallowell, Supervisor and Medical Director.

FIREMEN'S HOME.

Boonton.

Managers—James K. Manning, Chairman, Elizabeth; Egbert Seymour, Bayonne; Bird W. Spencer, Passaic; Joseph H. Firth, Phillipsburg; John A. Danner, Perth Amboy; Elias K. Leslie, Trenton, Secretary; John Kennell, Passaic; John Conway, Jersey City; John Towey, Newark. All in 1916. The State Comptroller and Commissioner of Banking and Insurance are members ex-officio. Superintendent, Charles E. McCraith, Newark.

INDUSTRIAL SCHOOL (COLORED).

Bordentown.

James M. Gregory, A.M., Principal; J. Francis Gregory, Assistant Principal and teacher of English; Leroy Morgan, Carpentry; Geo. W. Clark, Agriculture; Lucy I. Manning, Cooking; Mabel Baugh, Sewing; Justin Felts, Printing;

Georgiana Shannon, Geography and Chemistry; E. P. Robinson, Mathematics; William H. Shipps, M.D., School Physician, and Clarence Yeager, Farmer.

SOLDIERS, HOME FOR DISABLED.

Kearny, Hudson county, N. J.

Managers—Captain R. Wayne Parker, President, Newark; Colonel Henry Amers, M.D., Treasurer, Harrison; General Edwin W. Hine, Newark; General Josepa H. Brensinger, Jersey City; Peter F. Rogers, Kearny.

Officers—Adjutant and Acting Superintendent, Richard J. Drever; Quartermaster, George C. Chandler; Surgeon, Eugene H. Goldberg, M.D.; Chaplain, Rev. John D. Ferguson.

SOLDIERS, DISABLED, SAILORS, MARINES AND THEIR WIVES.

Vineland.

Managers—Amos R. Dease, President, Camden, 1914; John C. Patterson, Ocean Grove, 1915; J. Howard Willets, Port Elizabeth, 1916; Charles P. Brown, Trenton, 1914; Cyrus F. Osgood, Hammonton, 1914; Commandant, John Shields; Adjutant, Ed. P. Southwick; Surgeon, John S. Halsey; Matron, Emma J. Southwick.

TUBERCULOUS DISEASES, SANATORIUM FOR.

Glen Gardner (Hunterdon county).

Board of Managers—William H. Kensinger, Camden, 1915; Frederick J. Hughes, North Plainfield, 1914; Elmer Howard Loomis, Princeton, 1915; Edwin J. Burke, Secretary and Treasurer, Trenton, 1917; Theodore W. Corwin, Newark, 1916; Mrs. Knox Taylor, High Bridge, 1914; Walter Kiddie, Montclair, 1916; Dr. Frederick C. Low, High Bridge, 1917. Medical Director, Dr. Samuel B. English; Assistant, Dr. Henry B. Dunham.

WOMEN'S REFORMATORY COMMISSION.

Knox Taylor, High Bridge, 1915; Mrs. William Thayer Brown, East Orange, Secretary, 1916; Mrs. James F. Fielder, Jersey City, 1914; Caroline B. Alexander, Hoboken, 1916; Thomas A. Davis, Orange, 1916; Lewis S. Thompson, Red Bank, 1916; Anna I. La Monte, Bound Brook, 1915; Alfred G. Evans, Madison, 1914.

COMMISSIONS.

ARCHIVES AND PUBLIC RECORDS.

Chancellor Walker, 1919, Chairman; Francis B. Lee, 1915; William Nelson, 1917. Secretary, Lewis Perrine.

BLIND, TO AMELIORATE CONDITION OF.

Dr. Norton L. Wilson, Elizabeth, 1915; William Fellos Morgan, Short Hills, 1915; C. Rudolph Diefenbach, Jersey City, 1914; Mrs. Alfred T. Beckett, Salem, 1915; Mrs. Ellis P. Earle, Newark, 1915.

CONVICT LABOR.

Senator William W. Smalley, Somerville; Fred G. Stickel, Jr., Newark; Joseph P. Byers, Trenton; Edwin A. Stevens, Hoboken; Thomas B. Madden, Trenton; Henry F. Hilfers, Newark; Henry Crist, Woodbury; Jacob C. Price, Branchville.

DELAWARE RIVER BRIDGE.

John A. Campbell, President, Trenton; Reginald W. Durnell, Phillipsburg; Phineas K. Hazen, Lambertville. Secretary, Frank Barkley, Lambertville.

EAST JERSEY PROPRIETORSHIP.

John D. Prince, Ringwood; Frankland Briggs, Newark; Heulings Lippincott, Camden

ECONOMY AND EFFICIENCY.

Walter E. Edge, Atlantic City; James F. O'Melia, Secretary; Isaac T. Nichols, Bridgeton; Walter L. McDermott, Jersey City; Samuel Ludlow, Jr., Jersey City; William Kraft and William E. Mount, Englishtown. Clerk, Howard B. Tindall, Trenton.

EMANCIPATION PROCLAMATION.

Robert A. Messler, Thomas D. Sensor and Rev. William L. Roundtree, Trenton; George Hampton, Bridgeton; William Riddle, Atlantic City; Rev. A. Mark Harris, Jersey City; Dr. Clement T. Branch, Camden. Chief Organizer, Rev. Solomon P. Hood, Trenton.

EMPLOYERS' LIABILITY.

William Dickson, Montclair; Walter E. Edge, Atlantic City; J. William Clark, Newark; Samuel Botterill, East Orange; John C. Cosgrove, Elizabeth; Edward K. Mills, Morristown. All 1915.

FORT NONSENSE PARK COMMISSION.

Mrs. George R. Beach, Jersey City; Mrs. Willard W. Cutler, Morristown; Mrs. George M. La Monte, Bound Brook; Mrs. David H. Rowland, Plainfield; Mrs. Charles Scribner, Morristown; Mrs. Henry S. White, Red Bank; Eugene S. Burke, Morristown; Samuel S. Childs, Bernardsville; William F. Groves, Elizabeth; Frederick W. Hope, Red Bank; John D. Hopper, Paterson; James E. Hulshizer, Bernardsville; Edward B. Kelly, Dover; James J. Lyons, Morristown; Edward P. Meany, Convent; William E. Mount, Englishtown; Franklin Murphy, Newark; Edward D. Neighbour, Dover; Henry B. Neise, Jersey City; Frank A. Phillips, Lawrenceville; John D. Probst, Englewood; Daniel S. Voorhees, Morristown; Francis S. Woodruff, Morristown.

HIGHWAY COMMISSION.

Governor, President of the Senate, Speaker of the House and Public Road Commissioner.

IMMIGRATION.

Robert A. Franks, Orange; William Felloes Morgan, Short Hills; Robert Fleming, Jersey City. Secretary, Alexander Cleland.

INDUSTRIAL EDUCATION.

George R. Howe, President, Newark; George G. Tennant, Jersey City; William A. Bainbridge, Roselle Park; John W. Ferguson, Paterson; Ferdinand W. Roebing, Jr., Trenton. Secretary, Albert A. Snowden, Newark.

LAND MARKS PRESERVATION.

Ernest R. Ackerman, Plainfield; Isaac T. Nichols, Bridgeton; William C. Gebhardt, Clinton; George M. La Monte, Bound Brook; Henry E. Newman, Lakewood; Thomas R. Layden, Paterson.

LIVE STOCK.

Dr. Jacob G. Lipman, New Brunswick; Samuel S. Conover, Harrisonville; Fred C. Minkler, Secretary, New Brunswick; Ephraim T. Gill, Haddonfield; Dr. Matthew Pierce, Paterson.

MENTAL DEFECTIVES COMMISSION.

Joseph P. Byers, Trenton; Dr. Stewart Patton, Princeton; Dr. John L. Nevin, Jersey City; Edmund E. Read, Jr., Camden; Edward D. Page, Oakland.

MECHANICS' LIEN LAW REVISION.

Frank H. Genung, Newark; Arthur Quinn, Perth Amboy; James G. Blauvelt, Paterson; William E. Tuttle, Westfield.

MONMOUTH BATTLE MONUMENT.

Members—Comptroller of the Treasury, Adjutant-General, Quartermaster-General, President of Senate, Speaker of House of Assembly, Theodore W. Morris, President; James T. Burtis, Treasurer; John B. Conover; Joseph A. Yard, Secretary, Freehold.

MORRIS CANAL ABANDONMENT.

John W. Wescott, Camden; Charles H. Ingersoll, East Orange; Foster F. Birch, Dover; John I. Blair Reiley, Phillipsburg; C. Howard Slater, Jersey City; Henry M. Doremus, Newark; Carlton Godfrey, Atlantic City; Mangold H. Ellenbogan, Paterson; Fred G. Stickel, Jr., Newark; Albert F. Ganz, Hoboken; William Libbey, Princeton; Jan D. Ely, Marlboro.

NEW JERSEY SHIP CANAL.

Walter Wood, Camden; Charles A. McCormick, New Brunswick; James M. Reilly, Newark; Worthington M. Jacobus, Rutherford; Fred. W. Donnelly, Trenton. All in 1914.

NEW JERSEY HARBOR COMMISSION.

J. Spencer Smith, Tenafly, President; Richard C. Jenkinson, Newark; William L. Saunders, North Plainfield. Edward A. Ransom, Jr., Secretary, Jersey City; B. F. Cresson, Jr., Engineer, Jersey City.

OLD AGE PENSION.

Thomas R. Laydon, Paterson, 1917; Frederick S. Dunn, Paterson, 1915; Everett Colby, West Orange, 1914; Charles McLaughlin, Paterson, ad in.; Rev. Dr. Otis A. Glazebrook, Elizabeth, 1916.

PANAMA EXPOSITION COMMISSION.

Robert S. Hudspeth, Jersey City, Chairman; John Franklin Fort, East Orange; Johnston Cornish, Washington;

Edward E. Grosscup, Wenonah; Joseph K. Waddington, Salem; A. C. Baker, Atlantic; Walter P. Gardner, Jersey City; C. W. Breckenbridge, Hackensack; Curtis R. Burnett, Newark; Dennis F. Collins, Elizabeth; Frederick W. Donnelly, Trenton. Secretary, Charles F. Pancoast, Salem.

PASSAIC RIVER NAVIGATION.

J. Willard De Yoe, David Boyle and William A. Hopson, Paterson; Anton L. Pettersen and John Schmidt, Passaic.

STATE PRISON LABOR.

Samuel W. Kirkbride, Asbury Park, President; Joseph P. O'Lone, Hoboken, Secretary; William H. Tonking, Dover; Richard H. More, Bridgeton; Cook Conkling, Rutherford. All in 1917. Henry Isleib, Paterson, ad in.

STERILIZATION OF DEFECTIVES.

Dr. Alexander Marcy, Jr., Riverton, 1917; Dr. Henry B. Costill, Trenton, 1915; State Commissioner of Charities and Corrections.

TUBERCULOSIS IN ANIMALS.

President, Joseph S. Frelinghuysen, Somerville; Secretary, Franklin Dye, Trenton; A. A. Cortelyou, Somerville; William Richman, Treasurer, Sharptown; Benjamin F. Buzby, Swedesboro; John C. Sharp, Blairstown; George M. La Monte, Bound Brook.

UNIFORM LEGISLATION IN UNITED STATES.

Frank Bergen, Elizabeth; John R. Hardin, Newark; Mark A. Sullivan, Jersey City. All in 1915.

VALLEY FORGE MONUMENT.

John H. Fort, President, Camden; A. J. Demarest, Treasurer, Hoboken; James L. Pennypacker, Secretary, Haddonfield; J. Madison Drake, Elizabeth; David P. Mulford, Bridgeton. All in 1917.

WASHINGTON ASSOCIATION OF NEW JERSEY.

Morristown.

President, Jonathan W. Roberts; First Vice-President, Albert H. Vernam; Second Vice-President, Stephen Pierson; Treasurer, Alfred Elmer Mills; Secretary, Henry C. Pitney, Jr.; Assistant Secretary and Treasurer, John H. Bonsall; Historian, William Nelson; Curator, Miss Altha E. Hatch;

Trustees, Jonathan W. Roberts, Albert H. Vernam, Stephen Pierson, Alfred Elmer Mills, Henry C. Pitney, Jr., George R. Howe, Henry A. Henriques, Willard W. Cutler, Frederic O. Spedden.

WASHINGTON PARK COMMISSION.

The Governor, State Comptroller, State Treasurer, Louis V. Silver, Trenton, Secretary; William Libbey, Princeton; William L. Doyle, Trenton; Charles Blackman, Atlantic City; Rev. Jesse Joroloman, Jersey City.

WATERWAY DEEPER ASSOCIATION.

David Baird, Camden; Samuel Hellner, Spring Lake; Frederick W. Donnelly, Trenton; Benjamin F. S. Brown, Matawan; Franklin Philipps, Newark.

LEGAL HOLIDAYS.

New Year's Day—January 1st.
 Lincoln's Birthday—February 12th.
 Washington's Birthday—February 22d.
 Good Friday—April 10th.
 Memorial Day—May 30th.
 Independence Day—July 4th.
 Labor Day—First Monday in September.
 Columbus Day—October 12th.
 Thanksgiving Day—Last Thursday in November.
 General Election Day—First Tuesday after first Monday in November.
 Christmas Day—December 25th.

SALARIES AND TERMS OF OFFICE.

OF STATE OFFICERS AND MEMBERS AND OFFICERS OF THE
LEGISLATURE.

EXECUTIVE, STATE, TREASURY AND LAW DEPARTMENTS.

Governor, three years, \$10,000. Secretary to the Governor, three years, \$4,000. Executive Clerk, \$1,800.

Secretary of State, five years, \$6,000. Assistant, five years, \$3,000.

State Treasurer, three years, \$6,000.

Deputy State Treasurer, \$4,500.

State Comptroller, three years, \$6,000.

Deputy Comptroller, three years, \$3,600.

Attorney-General, five years, \$7,000.

Assistant Attorney-General, \$5,000; Second Assistant, \$4,800.

THE COURTS.

Chancellor, seven years, \$13,000.

Vice-Chancellors, seven years, \$12,000.

Clerk in Chancery, five years, \$6,000; Deputy, \$3,600.

Chief Justice Supreme Court, seven years, \$13,000.

Associate Justices of the Supreme Court, seven years, \$12,000.

Clerk of the Supreme Court, five years, \$6,000; Assistant Clerk, \$3,600.

Judges of the Court of Errors and Appeals, six years, \$20 a day for attendance at Court and \$20 a day, not exceeding thirty days each term, when engaged in examination of cases or writing of opinions.

Circuit Court Judges, seven years, \$9,000.

Chancery and Law Reporters, each \$500.

Sergeants-at-Arms, Chancery Chambers, \$1,500.

Judges of County Courts (Common Pleas), five years. Essex and Hudson, \$7,500; Passaic, \$6,500; Bergen, Camden, Mercer, Middlesex and Union, \$6,000; Atlantic, Burlington, Monmouth, Morris, \$4,500; Cumberland, Gloucester, Somerset, Hunterdon and Warren, \$3,000; Salem and Sussex, \$2,700; Ocean and Cape May, \$1,800.

Juvenile Courts, Essex and Hudson counties, five years, \$5,000. Clerks, each \$1,200.

District Court Judges, five years. Newark and Jersey City (two each), \$4,000; Clerks, \$2,000. Paterson, \$3,500; Clerk, \$1,750. Camden, Elizabeth, Hoboken, Trenton, \$3,000; Clerks, \$1,750; Orange, Perth Amboy, East Orange, Passaic,

Bayonne, Atlantic City, \$2,500; Clerk, \$1,250. New Brunswick, \$2,000; Clerk, \$900. Plainfield, \$1,500; Clerk, \$750.

Judicial Districts, Essex, First district; Hudson, First district, \$2,000; Bergen (three), Morris, Somerset, Monmouth (two), Ocean county, \$1,200. Clerks, Hudson, \$1,200; Bergen, Morris, Somerset, Monmouth (two), Ocean, \$800. Assistant Clerks, \$800, \$500 and \$350.

Prosecutors of the Pleas, five years. Essex and Hudson, \$8,000; two assistants each in Essex and Hudson, \$6,000 and \$4,000; Passaic, \$6,500; Camden, Bergen, Mercer and Union, \$6,000; Middlesex, \$5,500; Monmouth, Burlington and Morris, \$4,500; Atlantic, \$4,000; Cumberland, \$3,500; Gloucester, Hunterdon, Salem, Somerset, Sussex and Warren, \$3,000; Cape May and Ocean, \$2,000.

Assistant Prosecutors. Passaic, \$3,000; Mercer, Camden, Union, Bergen and Middlesex, \$2,500; Atlantic and Monmouth, \$2,000.

Sheriffs, three years. Essex and Hudson, \$10,000.

County Clerks, Surrogates and Registers of Deeds, five years. Essex and Hudson, \$7,500.

The salaries of the Sheriffs, County Clerks, Surrogates and Registers of Deeds, terms of office being the same as in Essex and Hudson, in all other counties are as follows: Passaic, Bergen, Camden, Mercer and Union, \$6,500; Middlesex, \$5,500; Morris, Monmouth, Atlantic and Burlington, \$4,500; Cumberland, \$3,500; Gloucester, Hunterdon, Somerset, Salem, Sussex and Warren, \$2,500; Cape May and Ocean, \$2,000.

BANKING AND INSURANCE.

Commissioner, three years, \$6,000; Deputy, \$3,500.

MILITARY.

Adjutant-General, \$2,500; Chief Clerk, \$2,500.

Quartermaster-General, \$2,500; Chief Clerk, \$2,500.

Military Storekeeper, \$1,200.

EDUCATIONAL—STATE LIBRARY, ETC.

State Board of Education, eight years, no salary.

State Commissioner of Education, five years, \$10,000.

Four Assistant Commissioners, each \$4,500; Inspector of Buildings, \$2,000; Inspector of Accounts, \$2,000.

Principal of Trenton Normal School, \$5,500; Steward, \$1,700. Principal Montclair Normal School, \$6,000.

School Fund Superintendent, \$3,000.

County Superintendents of Public Schools, three years, \$3,000; Clerks, \$600.

State Librarian, five years, \$3,000; Assistants, \$3,280.

Public Library Commissioners, five years, no salary.

STATE PRISON AND REFORMATORIES, ETC.

Keeper of the State Prison, five years, \$3,500.

Inspectors of the State Prison, five years, \$500.

Supervisor of the State Prison, three years, \$3,000.

Moral Instructors of the State Prison, \$1,000; Resident Physician, \$1,900; Visiting Physician, \$1,800.

Commissioners of the New Jersey Reformatory, four years, no salary.

Superintendent of the New Jersey Reformatory, five years, \$4,000; Deputy Superintendent and Chief Parole Officer, \$1,500.

State Reformatory for Women, six Commissioners, three years, no salary.

STATE HOSPITALS.

Board of Managers, five years, no salary.

Morris Plains—Medical Director, \$6,000; two Senior Physicians, \$2,000 each; two Junior Physicians, \$1,700 each; one Junior, \$1,500; two Juniors, \$1,400 each; one Junior, \$1,300; Warden, \$3,000; Treasurer, \$500; Secretary, \$500.

Trenton—Medical Director, \$4,500; First Assistant, \$2,000; Second Assistant, \$1,500; Third Assistant, \$1,200; Fourth Assistant, \$1,500; Fifth Assistant, \$1,000; Warden, \$3,500; Treasurer, \$500; Secretary, \$500.

STATE ASSESSORS, EQUALIZATION OF TAXES, ETC.

State Board of Assessors, four years, \$2,500; Secretary, \$2,500.

Board of Equalization of Taxes, five years. Salaries, President, \$5,000; other members, \$3,500; Clerk, five years, \$2,500 and expenses; Assistant Clerk, \$1,500.

County Boards of Equalization of Taxes, three years. Salaries, Essex and Hudson, \$3,500; Passaic, \$2,200; Bergen, Camden, Mercer and Union, \$1,800; Middlesex, \$1,600; Monmouth, \$1,400; Atlantic, Burlington, Cumberland and Morris, \$1,200; Cape May, Gloucester, Hunterdon, Ocean, Salem, Somerset, Sussex and Warren, \$1,000.

PUBLIC UTILITY, WATER AND RIPARIAN COMMISSIONS.

Public Utility Commission, six years, \$7,500; Counsel, \$7,500; Secretary, \$4,000; Chief Inspector, \$5,000; Inspectors, \$1,500, \$1,800, \$2,500, \$3,000, \$3,600.

Water-Supply Commission, five years, \$2,500; Secretary, \$2,500.

Riparian Commissioners, five years, \$1,500.

LABOR DEPARTMENT.

Commissioner Department of Labor, three years, \$6,000 ; Assistant Commissioner, three years, \$3,000 ; Clerk, \$1,900 ; Inspectors, \$1,500.

Steam Engine and Boiler Operators' License Bureau, three years, \$1,200.

BUREAU OF STATISTICS.

Chief, five years, \$2,500 ; Deputy, \$2,000.

CHARITIES AND CORRECTIONS.

Commissioner, three years, \$4,000 ; Assistant, three years, \$3,600 ; draughtsman, \$4,000 ; clerical services, \$2,800.

STATE HOUSE CUSTODIAN.

Custodian of the State House, at pleasure of the Governor, State Treasurer and State Comptroller, \$3,500 ; Assistant, \$1,500.

CIVIL SERVICE BOARD, REPORTS COMMISSIONER AND INLAND WATERWAYS AUDITORS.

Auditors of Accounts in Comptroller's Department, Chief, \$3,000 ; Assistants, \$2,000 each ; Stenographer, \$600.

Commissioner of Public Reports, five years, \$2,000 ; Clerk, \$600.

Expert Printer, \$900 ; appointed by the Comptroller.

Civil Service Commissioners, four years, \$2,000. President, \$2,500 ; Chief Examiner and Secretary, \$4,000.

Commissioner of Inland Waterways, five years, \$2,000.

STATE BOARD OF HEALTH.

Members of Board, six years, salary \$1,500 ; Secretary, \$2,500.

Health Officer, Perth Amboy, \$1,000 ; Assistants, \$250.

BOARD OF TENEMENT HOUSE SUPERVISION.

Members of Board, five years, no salary. Secretary and Executive Officer, \$3,000 ; Inspectors, \$1,200 each ; Architect, \$1,800 ; Assistant Architect, \$1,350 ; Record Clerk, \$1,350 ; Assistant Record Clerk, \$1,350 ; Chief Clerk, \$1,350 ; Law Clerk, \$1,350.

WEIGHTS AND MEASURES.

State Superintendent, five years, \$2,500 ; three Assistants, \$1,200.

PUBLIC ROAD AND MOTOR VEHICLE DEPARTMENTS

State Commissioner of Public Roads, three years, \$5,000; State Highway Engineer, \$4,000; two Division Engineers, each \$1,800; two Division Engineers, \$1,500.

Motor Vehicle Department—Commissioner, \$1,500; Chief Inspector, \$1,800; Inspector, \$1,350. Appointed by Secretary of State.

SEWERAGE COMMISSION.

Passaic Valley Sewerage Commission, five years, no salary.

HOMES, SANATORIUMS, ETC.

Board of Managers of the Home for Feeble-Minded Women, six years, no salary; Superintendent, \$2,500.

Board of Managers Home for Feeble-Minded Children, four years, no salary.

State Home for Disabled Soldiers, Sailors, Marines and Their Wives, five years, no salary; Commandant, \$1,500; Adjutant, \$1,000.

Soldiers' Home, Kearny, no fixed terms, no salary; Superintendent, \$1,500; Surgeon, \$1,500; Chaplain, \$1,000; Adjutant, \$1,000; Quartermaster, \$1,200; Matron, \$500.

Board of Managers of the New Jersey Sanatorium for Tuberculous Diseases, four years, no salary; Medical Director, \$3,600; Physician, \$2,000; Secretary and Treasurer, \$600.

Board of Managers Village for Epileptics, three years, no salary; Superintendent, \$2,500; Steward, \$2,000; First Assistant Physician, \$1,500; Second, \$1,200.

State Firemen's Home, no salary, four years.

State Board of Children's Guardians, six years, no salary; General Agent, \$1,000.

Trustees Home for Boys, three years, no salary; Superintendent, \$2,500.

Trustees State Home for Girls, three years, no salary; Matron, \$1,500; Treasurer, \$500; Secretary, \$200; two Parole Officers, \$1,400, and expenses, \$600.

Commission for the Blind, three years, no salary.

School for the Deaf, Principal, \$2,500; Steward, \$1,620; Treasurer, \$500.

Manual Training School, Bordentown; Principal, \$1,250.

Farnum Preparatory School, Principal, \$1,700.

AGRICULTURE, OYSTERS, GEOLOGICAL, FISH AND GAME, FORESTRY, ETC.

Board of Visitors to State Agricultural College, two years, no salary.

Secretary State Board of Agriculture, \$1,200.

Members of Geological Survey, five years, no salary.

State Geologist, \$4,000; Chemist, \$1,500.

Director Agricultural Experiment Station, \$2,250.

State Oyster Commissioner, three years, \$500; Superintendent, \$1,300.

Fish and Game Commissioners, four years, no salary; Secretary, \$1,800; Protector, \$1,800; Assistant Protector, \$1,200; Fish Wardens, each \$900.

State Oyster Commission for District of Ocean county, three years, \$750; Superintendent, \$1,000; Patrol, \$1,000.

Oyster Commission for the District of Atlantic county, three years, \$900.

Oyster Superintendent of Atlantic county, three years, \$1,000.

Chief of the State Bureau of Shell Fisheries, four years, \$1,800; Stenographer, \$600.

Forest Park Reservation Commissioners, three years, no salary.

Commissioners of Palisades Interstate Park, five years, no salary.

Live Stock Commission, three years, \$15 per diem actual service.

MEDICAL, DENTISTRY, ETC.

Board of Medical Examiners, three years, no salary.

Board of Pharmacy, five years, \$5 a day and expenses.

Board of Dentistry, five years, no salary.

Board of Veterinary Medical Examiners, three years, no salary.

Board of Undertakers and Embalmers, three years, no salary.

State Board of Examiners of Nurses, three years, \$5 a day and expenses.

MISCELLANEOUS BOARDS AND COMMISSIONS.

Teachers' Retirement Fund members, four years.

Commission to Promote Uniformity in Legislation in United States, three years, no salary.

Curator State Museum, \$1,500.

Commissioners of Pilotage, three years, fees.

Chief Inspector of Power Vessels, three years, \$600; Assistant, three years, \$375 and expenses.

State Board of Architects, two years, no salary; Secretary, \$1,500.

Old Age Insurance-Pension Commission, five years, no salary. Secretary, \$850.

New Jersey Ship Canal Commission, three years, no salary.

Commission on Sterilization of Human Defectives, five years, no salary.

Board of Public Accountants, three years, \$5 a day for actual service.

Valley Forge, five years.

MEMBERS AND OFFICERS OF THE LEGISLATURE.

State Senators, three years, and Members of the Assembly, one year, \$500.

Senate Officers—President, \$666.66; President's Private Secretary, \$600; Secretary, \$1,500; Assistant Secretary, \$1,200; Supervisor of Bills, \$1,200; Assistant Supervisor of Bills, \$600; Second Assistant Supervisor of Bills, \$500; Journal Clerk, \$1,000; Assistant Journal Clerk, \$500; Second Assistant Journal Clerk, \$400; Calendar Clerk, \$500; Bill Clerk and Assistant, each \$500; Sergeant-at-Arms, \$700; Assistant Sergeant-at-Arms, \$500; Clerk to Committee on Printed Bills, \$500; Clerk to Committee on Appropriations, \$500; four Clerks to Committees, each \$350; four Stenographers, each \$500; five doorkeepers, each \$350; three Gallery Keepers, each \$350; four File Clerks, each \$350; five Pages, each \$200.

House of Assembly Officers—Speaker, \$666.66; Speaker's Private Secretary, \$600; Assistant Secretary, \$500; Clerk, \$1,500; Assistant Clerk, \$1,200; Assistant to Clerk, \$350; Supervisor of Bills, \$1,300; three Assistants, \$600 each; Journal Clerk, \$1,000; Assistant Journal Clerk and two Assistants, each \$500; Sergeant-at-Arms, \$700; two Assistant Sergeant-at-Arms, each \$500; twelve Doorkeepers, each \$350; ten Pages, each \$200; Clerk to Committee on Printed Bills, \$500; Bill Clerk and Assistant, \$500 each; eight Clerks to Committees, each \$350; three Stenographers, each \$500; fifteen File Clerks, each \$300.

MILITARY.

Roster of Officers of the National Guard.

Commander-in-Chief, James F. Fielder; Aides-de-Camp, Colonel Frank M. Taylor (personal aide), Lieutenant-Colonel William Libbey, Lieutenant-Colonel William G. Schauffer, Captain George F. Perkins, Jr., Captain Sackett M. Dickinson; Department Staff, The Adjutant-General, Brigadier-General Wilbur F. Sadler, Jr., Chief of Staff; Assistant Adjutant-General, Colonel Frederick Gilkyson; Adjutants-General, Colonel Austen Colgate, Lieutenant-Colonels Nelson B. Gaskill, John M. Rogers (retired), Majors Alexander P. Gray, Jr., Harry C. Kramer, William T. Read; Inspector-General, Brigadier-General Lewis T. Bryant; Assistant Inspectors-General, Lieutenant-Colonels Oscar H. Condit, Robert L. Patterson; Inspectors-General, Majors James H. Hayes, Jr., Frederick W. Garvin; Judge-Advocates, Lieutenant-Colonel Scott Scammell, Majors George F. Brensinger, John L. Griggs, Malcolm G. Buchanan, Edward T. Moore; Quartermaster Corps, Brigadier-General C. Edward Murray, Colonels James V. Oliphant, D. Stewart Craven, Alexander R. Fordyce, Jr., Lieutenant-Colonels James W. Howard, Mahlon R. Margerum, Harry B. Salter, Leon W. Manton, Majors Merton S. West, Howard T. Alexander, John D. Kilpatrick, Jacob S. Buist, Peter H. James, William H. Chew, David S. Hill, Henry C. Knox, Harry L. Harris, Captains Calvin D. McMurtry, Frank A. Reinhard, Wayne Dumont, George W. Church, Richard Stockton, Charles W. Stark; Assistant Military Storekeeper, Captain Walter Firth; Corps of Engineers, Lieutenant-Colonel Walter F. Whittemore, Majors S. Wood McClave, Edwin B. Broadaway; Chief of Ordnance, Brigadier-General C. Edward Murray; Ordnance Officers, Lieutenant-Colonel Walter E. Edge, Captains Peter Vredenburgh, John Bentley, William Engelhard; Inspector-General of Rifle Practice, Brigadier-General Bird W. Spencer; Assistant Inspectors-General of Rifle Practice, Colonel Charles A. Reid, Lieutenant-Colonels William Libbey, William A. Tewes, David M. Flynn.

Division Headquarters, Trenton, Major-General Denis F. Collins; Chief of Staff, Colonel Harry P. Moorhead; Division Inspector, Lieutenant-Colonel Robert L. Patterson; Judge-Advocate, Lieutenant-Colonel Scott Scammell; Chief Quartermaster, Lieutenant-Colonel James W. Howard; Chief Commissary, Lieutenant-Colonel Leon W. Manton; Chief Surgeon, Lieutenant-Colonel Henry Allers; Sanitary Inspector, Lieutenant-Colonel William G. Schaufler; Inspector Small-Arms Practice, Lieutenant-Colonel Arthur Rowland; Assistants to Chief Surgeon, Major Arthur P. Hasking, Captain Valentine Ruch, Jr., Captains Henry G. Stephens, Robert R. Howard, Corps of Engineers, Aides-de-Camp, Second Lieutenant Edward I. Edwards, Jr., Aide-de-Camp.

First Brigade Headquarters, Newark, Brigadier-General Edwin W. Hine. Staff, Brigade Adjutant, Major Alexander P. Gray, Jr.; Brigade Quartermaster, Major Henry C. Knox; Brigade Commissary, Major Harry L. Harris; Brigade Surgeon, Major J. Talmage Wyckoff; Inspector Small-Arms Practice, Major Charles H. Grant.

Second Brigade Headquarters, Camden, Brigadier-General John A. Mather. Staff, Brigade-Adjutant, Major Harry C. Kramer; Brigade Quartermaster, Major Merton S. West; Brigade Commissary, Major Howard T. Alexander; First Lieutenant George W. Coyne, Corps of Engineers, Aide-de-Camp.

First Squadron, Cavalry, Newark—Captain William A. Bryant, commanding.

Battery A, Field Artillery, East Orange—Captain, Claude E. Lanterman.

Battery B, Field Artillery, Camden—Captain, Samuel G. Barnard.

First Infantry Headquarters, Newark—Colonel, John D. Fraser; Captain and Adjutant, I. Newton Davies.

Second Infantry Headquarters, Trenton—Colonel, Horace M. Reading; Captain and Adjutant, William E. Pedrick.

Third Infantry Headquarters, Camden — Colonel Thomas D. Landon; Captain and Adjutant, William K. Cookson.

Fourth Infantry Headquarters, Jersey City—Colonel,

Arthur L. Steele; Captain and Adjutant, Lewis E. Jackson.

Fifth Infantry Headquarters, Paterson—Colonel Albert A. Van Walraven.

Signal Corps Company, Jersey City—Captain William Y. Dear, commanding.

Field Hospital, Elizabeth—Major Harold D. Corbusier.

Roster of Officers of the Naval Reserve.

First Battalion, Armory, U. S. S. Marietta, Hoboken—Commander. Edward McClure Peters.

Second Battalion, Armory, U. S. S. Vixen, Camden—Commander, Albert DeUnger.

COUNTY DIRECTORY.

**County Officers, With the Date of the Expiration of
Their Term of Office, Time of Holding Courts, &c.**

ATLANTIC COUNTY.

County Seat—Mays Landing. Population, 1,359.

Sheriff—Robert H. Ingersoll, Rep., 1914.

Coroners—Myrtle Frank, Thomas B. Taggart, 1914;
Halvoe Harley, 1915.

County Clerk—Edwin A. Parker, 1918.

Surrogate—Emanuel C. Shaner, 1917.

County Collector—E. L. Johnson, Atlantic City.

Circuit Justice—Samuel Kalisch, 1918.

County Judge—Clarence L. Cole, 1918.

Prosecutor of the Pleas—Charles H. Moore, 1918.

Assistant Prosecutor of the Pleas—William Elmer
Brown, Jr.

County Lunatic Asylum—T. L. McConnell, Supt.

County Board of Elections—Louis Langhan (1915),
Frank Melville (1914), Dems.; William H. Howenstein
(1914), Harry Jenkins (1915), Reps.

Terms of Court—Second Tuesday in January, May
and October.

BERGEN COUNTY.

County Seat—Hackensack. Population, 14,050.

Sheriff—Robert Nelson Heath, Dem., 1916.

Coroners—Charles S. Robertson, 1914; William J.
Collins, 1916; James F. McNally, 1916.

County Clerk—Charles F. Thompson, 1915.

Surrogate—Robert A. Sibbald, 1918.

County Collector—Walter Christie, Hackensack.

Circuit Justice—Charles W. Parker, 1914.

County Judge—William M. Seufert, 1918.

Prosecutor of the Pleas—Wendell J. Wright, 1915.

Assistant Prosecutor—John B. Zabriskie.

County Board of Elections—Ackerton Hawkey
(1915), William Umbach, Jr. (1914), Dems.; George
Ricardo (1914), George Van Gelder (1915), Reps.

Terms of Court—April, first Tuesday; September,
second Tuesday; and December, second Tuesday.

BURLINGTON COUNTY.

County Seat—Mount Holly. Population, 5,509.

Sheriff—Andrew J. Jordan, Dem., 1914.

Coroners—Henry I. Worrell, 1915; Edward W. Belton, 1914; W. Herman Bisbing, 1916.

County Clerk—Harry L. Knight, 1914.

Surrogate—Joseph Huff, 1916.

Auditor—John B. Tilton, 1914.

County Collector—Warren C. Pine, Riverside.

Circuit Justice—Willard P. Voorhees, 1915.

County Judge—John G. Horner, 1914.

Prosecutor of the Pleas—Samuel A. Atkinson, 1915.

County Lunatic Asylum—C. C. Deacon, Supt.

County Board of Elections—Henry H. Savage (1915), Robert Glasgow (1914), Dems.; Newton Morton (1914), William H. Reeves (1915), Reps.

Terms of Court—Fourth Tuesday in April, September and December.

CAMDEN COUNTY.

County Seat—Camden. Population, 94,538.

Sheriff—Joseph E. Nowrey, Dem., 1914.

Coroners—Harry Bushey, 1916; Robert G. Schroeder, 1916; Daniel F. Bentley, 1914.

County Clerk—Frank F. Patterson, Jr., 1916.

Register of Deeds—Edward W. Delacroix, 1915.

Surrogate—Harry Reeves, 1917.

County Collector—John W. Sell, Camden.

Circuit Justice—Charles G. Garrison, 1916.

County Judge—William T. Boyle, 1917.

Prosecutor of the Pleas—William J. Kraft, 1918; Assistant, Wellington B. Butler.

County Lunatic Asylum—James A. Starkey, Supt.

County Board of Elections—Walter J. Farrell (1914), J. Curtis Davis (1915), Dems.; John S. Broome (1915), William H. Harrison (1914), Reps.

Terms of Court—First Tuesday, April; second Tuesday, September and December.

CAPE MAY COUNTY.

County Seat—Cape May Court House. Population, 1,200.

Sheriff—Colman F. Corson, Dem., 1916.

Coroners—Mark Lake, 1916; Nathan A. Cohen, 1914; William H. Thompson, 1915.

County Clerk—A. Carlton Hildreth, 1915.

Surrogate—Edward L. Rice, 1917.

County Collector—Joseph I. Scull, Ocean City.

Circuit Justice—Samuel Kalisch, 1918.

County Judge—Henry H. Eldridge, 1916.

Prosecutor of the Pleas—Matthew Jefferson, 1918.

County Board of Elections—C. M. Westcott (1914), Alfred Hand (1915), Dems.; Harry F. Dougherty (1914), Walter J. Rutherford (1915), Reps.

Terms of Court—Second Tuesday in April, September and December.

CUMBERLAND COUNTY.

County Seat—Bridgeton. Population, 14,209.

Sheriff—Harry J. Garrison, Dem., 1914.

Coroners—John S. Hann, 1916; Joseph H. Simpson, 1914; Charles M. Gray, 1915.

County Clerk—Samuel M. Sheldon, 1914.

Surrogate—Frank F. Wallace, 1918.

County Collector—E. P. Bacon, Bridgeton.

Circuit Justice—Samuel Kalisch, 1918.

County Judge—Royal P. Tuller, 1914.

Prosecutor of the Pleas—J. Hampton Fithian, 1914.

County Lunatic Asylum—David Elwell, Supt.

County Board of Elections—John Ogden (1915), George W. Eckart (1914), Dems.; Ferdinand R. Jones (1915), Frank S. McKee, Jr. (1914), Reps.

Terms of Court—Fourth Tuesday in April, September and December.

ESSEX COUNTY.

County Seat—Newark. Population, 347,469.

Sheriff—John F. Monahan, Dem., 1914.

Coroners—John H. Broemel, William P. Patterson, Ernest Tutschulte, 1914.

County Clerk—Joseph McDonough, 1917.

Surrogate—Isaac Shoenthal, 1914.

County Collector—Richard W. Booth, Newark.

County Supervisor—Edward Schickhaus.

Register of Deeds—Thomas P. Alworth, 1915.

Circuit Justice—Chief Justice William S. Gummere, 1915.

County Judges—William P. Martin, 1916; Harry V. Osborne, 1918.

Juvenile Court Judge—Patrick J. Dolan, 1918.

Prosecutor of the Pleas—Louis Hood, 1918.

First Assistant Prosecutor—Wilbur A. Mott.

Second Assistant Prosecutor—Andrew Van Blarcom.

County Lunatic Asylum—Warden, Benjamin R. Bailey.

County Board of Elections—William McTague (1914), John L. Cox (1915), Dems.; John F. Murray, Jr. (1915), George F. Brandenburg (1914), Reps.

Terms of Court—First Tuesday in April, third Tuesday in September and second Tuesday in December.

GLOUCESTER COUNTY.

County Seat—Woodbury. Population, 4,642.

Sheriff—William C. Allen, Dem., 1914.

Coroners—Marshall F. Lummis, 1916; Allan B. Black, 1914; Howard A. Wilson, 1915.

County Clerk—James Lafferty, 1917.

Surrogate—Harry Crist, 1919.

County Collector—George E. Pierson, Woodbury.

Circuit Justice—Charles G. Garrison, 1916.

County Judge—Austin H. Swackhamer, 1917.

Prosecutor of the Pleas—Joseph J. Summerhill, 1917.

Assistant Prosecutor—Daniel Webster Beckley.

County Lunatic Asylum—Joseph Ridgeway, Steward.

County Board of Elections—David H. Pancoast (1915), Elmer Travis (1914), Dems.; I. Hampton Williams (1914), William H. Hoffman (1915), Reps.

Terms of Court—First Tuesday in February and third Tuesday in May and October.

HUDSON COUNTY.

County Seat—Jersey City. Population, 267,469.

Sheriff—Nicholas P. Wedin, Dem., 1914.

Coroners—Edward C. Zeiger, 1914; William Schlemm, John V. Burke, 1915.

- County Clerk—John F. Crosby, 1915.
 Surrogate—John P. Egan, 1916.
 County Collector—Frederick Rider, Jersey City.
 County Supervisor—James F. O'Mealia.
 Register of Deeds—John J. McMahon, 1915.
 Circuit Justice—Francis J. Swayze, 1917.
 County Judges—Mark A. Sullivan, 1918; George G. Tennant, 1918.
 Juvenile Court Judge—Henry W. Lange, 1918.
 Prosecutor of the Pleas—Robert S. Hudspeth, 1918.
 First Assistant Prosecutor—George T. Vickers.
 Second Assistant Prosecutor—James W. McCarthy.
 Port Warden—Antony Capelli, 1916.
 Harbor Master—Martin Mulry.
 County Lunatic Asylum—H. V. A. Smith, Supt.
 County Board of Elections—George Limouze (1914), James M. Houghton (1915), Dems.; Joseph Kinnaugh (1915), George W. Decker (1914), Reps.
 Terms of Court—First Tuesday in April and third Tuesday in September and Second Tuesday in December.

HUNTERDON COUNTY.

- County Seat—Flemington. Population, 2,693.
 Sheriff—David L. Holcombe, Dem., 1914.
 Coroners—Frederick C. Low, 1914; Wesley A. Conover, 1915; James D. Bumster, 1916.
 County Clerk—Oliver R. Kugler, 1915.
 Surrogate—George H. Bloom, 1914.
 County Collector—Wm. D. Bloom, Flemington.
 Circuit Justice—Thomas W. Trenchard, 1914.
 County Judge—Paul A. Queen, 1917.
 Prosecutor of the Pleas—Richard S. Kuhl, 1917.
 Assistant Prosecutor—George W. Dunham.
 County Board of Elections—George N. Robinson (1915), William B. Wean (1914), Dems.; Victor C. Pendreigh (1914), Frank P. Vanderbilt (1915), Reps.
 Terms of Court—Second Tuesdays in April, September and December.

MERCER COUNTY.

- County Seat—Trenton. Population, 96,815.
 Sheriff—Walter Madden, Dem., 1914.
 Coroners—John R. D. Bower, Joseph Reading, Franz A. Wagner, 1914.

County Clerk—George R. Robbins, 1918.

Surrogate—Samuel H. Bullock, 1914.

County Collector—Joseph H. Black, Trenton.

Circuit Justice—Thomas W. Trenchard, 1914.

County Judge—Frederick W. Gnichtel, 1915.

Prosecutor of the Pleas—Martin P. Devlin, 1918.

Assistant Prosecutor—Charles H. English.

County Board of Elections—Joseph H. Moore (1914), Anthony S. Brennan (1915), Dems.; Holmes E. La Rue (1914), Hiram A. Cook (1915), Reps.

Terms of Court—Third Tuesday in January, second Tuesday in May, and second Tuesday in October.

MIDDLESEX COUNTY.

County Seat—New Brunswick. Population, 23,888.

Sheriff—Arthur B. Appleby, Dem., 1914.

Coroners—James J. Flynn, William F. Harding, 1914; William Morgan, 1915.

County Clerk—Bernard M. Gannon, 1914.

Surrogate—Daniel W. Clayton, 1916.

County Collector—Thomas H. Haggerty, New Brunswick.

Circuit Justice—James J. Bergen, 1914.

County Judge—Peter Francis Daly, 1916.

Prosecutor of the Pleas—George S. Silzer, 1917.

Assistant Prosecutor of the Pleas—Joseph E. Stricker.

Health Officer, Port of Perth Amboy—Dr. George W. Fithian, 1915.

County Board of Elections—Howard H. Brown (1914), George C. Nelson (1915), Dems.; John Hanson (1915), John L. Suydam (1914), Reps.

Terms of Court—First Tuesday in April, third Tuesday in September, and second Tuesday in December.

MONMOUTH COUNTY.

County Seat—Freehold. Population, 3,233.

Sheriff—Wilbert A. Becroft, Dem., 1914.

Coroners—Albert W. Bennett, Harry C. Fay, William H. Morris, 1914.

County Clerk—Joseph McDermott, 1914.

Surrogate—Joseph L. Donahay, 1918.

County Collector—Charles F. McDonald, Freehold.

Circuit Justice—Willard P. Voorhees, 1915.

County Judge—John E. Foster, 1915.

Prosecutor of the Pleas—John S. Applegate, Jr., 1914.

Assistant Prosecutor—Peter Vredenburgh.

County Board of Elections—Leonard J. Arrowsmith (1914), Charles E. Conover (1915), Dems.; John C. Patterson (1914), Samuel W. Kirkbride (1915), Reps.

Terms of Court—First Tuesday after the first day of January, first Tuesday in May and October.

MORRIS COUNTY.

County Seat—Morristown. Population, 12,507.

Sheriff—Whitfield B. Gillen, Dem., 1914.

Coroners—Frank N. Banta, William D. Lewis, 1914; Lawrence J. Welsh, 1915.

County Clerk—Elias Bertram Mott, 1918.

Surrogate—Augustus H. Bartley, 1918.

County Collector—Joseph F. McLean, Butler.

Circuit Justice—Charles W. Parker, 1914.

County Judge—Joshua R. Salmon, 1918.

Prosecutor of the Pleas—Charlton A. Reed, 1918.

County Board of Elections—Henry F. Dempsey (1915), William C. Hummel (1914), Dems.; Ray W. Welsh (1915), Sidney Collins (1914), Reps.

Terms of Court—Thrd Tuesday in January, first Tuesday in May, and second Tuesday in October.

OCEAN COUNTY.

County Seat—Toms River. Population, about 2,500.

Sheriff—Frank Tilton, Dem., 1914.

Coroners—L. H. Sparks, 1916; David O. Parker, Herbert Willis, 1914.

County Clerk—John A. Ernst, 1918.

Surrogate—Otto C. Thompson, 1917.

County Collector—J. Goodrich Holman, Whitesville.

Circuit Justice—Willard P. Voorhees, 1915.

County Judge—Isaac W. Carmichael, 1917.

Prosecutor of the Pleas—Harry E. Newman, 1917.

Assistant Prosecutor—George B. Woodruff.

County Board of Elections—George H. Irons (1915), Abram S. Pittenger (1914), Dems.; Samuel W. Brindley, Sr. (1915), U. S. Grant (1914), Reps.

Terms of Court—Second Tuesday in April, second Tuesday in September and second Tuesday in December.

PASSAIC COUNTY.

County Seat—Paterson. Population, 125,600.

Sheriff—Amos H. Radcliffe, Rep., 1915.

Coroners—Edward Munson, 1916; Robert C. Moore, John Toole, Sr., 1914.

County Clerk—John J. Slater, 1916.

Surrogate—Frederic Beggs, 1915.

Register of Deeds—John R. Morris, 1916.

County Collector—John L. Conklin, Paterson.

Circuit Justice—James F. Minturn, 1915.

County Judge—Abram Klenert, 1917.

Prosecutor of the Pleas—Michael Dunn, 1916.

Assistant Prosecutor of the Pleas—Munson Force.

County Lunatic Asylum—John G. Donnelly, Supt.

County Board of Elections—Lewis A. Ryan (1914), Raymond J. Newman (1915), Dems.; Stephen Dawson (1914), Clarence W. Finkle (1915), Reps.

Terms of Court—First Tuesday after the first day of January, fourth Tuesday in April and September.

SALEM COUNTY.

County Seat—Salem. Population, 6,614.

Sheriff—John F. Ayres, Dem., 1914.

Coroners—Roy J. Allen, James E. Hitchner, 1914; James D. Torton, 1915.

County Clerk—Benjamin E. Harris, 1914.

Surrogate—Loren P. Plummer, 1917.

County Collector—A. Smith Reeves, Salem.

Circuit Justice—Samuel Kalisch, 1918.

County Judge—Edward C. Waddington, 1916.

Prosecutor of the Pleas—J. Forman Sinnickson, 1915.

County Lunatic Asylum—James M. Newell, Steward.

County Board of Elections—Roger Moran (1914), Henry H. Stepler (1915), Dems.; Isaac J. Prickett (1914), Furman H. Lloyd (1915), Reps.

Terms of Court—Third Tuesday in April, September and December.

SOMERSET COUNTY.

County Seat—Somerville. Population, 5,060.

Sheriff—Charles P. Sebring, Rep., 1916.

Coroners—Howard L. Kaucher, 1916; George R. Layton, 1916; John T. Leahy, 1915.

County Clerk—Alexander G. Anderson, 1918.

Surrogate—Calvin D. McMurtry, 1918.

County Collector—E. B. Allen, Somerville.

Circuit Justice—Charles W. Parker, 1914.

County Judge—Daniel H. Beekman, 1915.

Prosecutor of the Pleas—Fred. A. Pope, 1915.

Assistant Prosecutor—E. J. Johnson, Jr.

County Board of Elections—Timothy W. O'Brien (1915), David Bodine (1914), Dems.; Theodore J. Hoffman (1914), Joseph M. Lambruskin (1915), Reps.

Terms of Court—Second Tuesday in April and September and Third Tuesday in December.

SUSSEX COUNTY.

County Seat—Newton. Population, 4,467.

Sheriff—Edward C. Maines, Dem. 1914.

Coroners—Edward P. Uptegrove, 1914; Joseph G. Coleman, George Peatfield, 1915.

County Clerk—Harvey S. Hopkins, 1917.

Surrogate—Emmet H. Bell, 1918.

County Collector—Lewis S. Iliff, Newton.

Circuit Judge—Charles W. Parker, 1914.

County Judge—Allan R. Shay, 1916.

Prosecutor of the Pleas—William A. Dolan, 1917.

County Board of Elections—Robert T. Smith (1915), Samuel E. Ingersoll (1914), Dems.; Raymond Case (1915), David W. McCarthy (1914), Reps.

Terms of Court—Third Tuesday in April, September and December.

UNION COUNTY.

County Seat—Elizabeth. Population, 73,409.

Sheriff—William H. Wright, Rep., 1914.

Coroners—Harry B. Reibel, 1916; Frank H. Warncke, 1914; Thomas F. Higgins, 1915.

County Clerk—James C. Calvert, 1914.

Surrogate—George T. Parrot, 1917.

Register of Deeds—Frank H. Smith, 1914.

County Collector—N. R. Leavitt, Elizabeth.

Circuit Justice—James J. Bergen, 1914.

County Judge—James C. Connolly, 1918.

Prosecutor of the Pleas—Alfred Stein, 1918.

Assistant Prosecutor—Martin P. O'Connor.

Harbor Master, Elizabeth and Elizabeth Creek—
John J. Cottrell, Elizabeth, 1914.

County Board of Elections—Frank J. Pfaff (1915),
Frederick Zior (1914), Dems.; George J. Stewart
(1915), Andrew McCardell (1914), Reps.

Terms of Court—First Tuesday in January, May and
October.

WARREN COUNTY.

County Seat—Belvidere. Population, 1,764.

Sheriff—William A. Henderson, Dem., 1914.

Coroners—John Greek, William M. Rogers, 1914;
Read Pullis, 1915.

County Clerk—G. Howell Mutchler, 1915.

Surrogate—Jonas E. Bair, 1914.

County Collector—H. O. Carhart, Blairstown.

Circuit Justice—Thomas W. Trenchard, 1914.

County Judge—Joseph M. Roseberry, 1918.

Prosecutor of the Pleas—William A. Stryker, 1916.

County Board of Elections—James P. Shurts (1914),
T. S. White (1915), Dems.; George W. Widenor, Jr.
(1914), John Laughland, Jr. (1915), Reps.

Terms of Court—Fourth Tuesday in April, fourth
Tuesday in September and the first Tuesday after the
fourth Tuesday in December.

Time of Holding Courts.

The Court of Chancery—No stated terms.

The Supreme Court meets on the third Tuesday in
February, the first Tuesday in June and the first Tues-
day in November.

The Court of Errors and Appeals meets on the first
Tuesday in March, the third Tuesday in June and the
third Tuesday in November.

The Court of Pardons meets on the first Tuesday in
March, the third Tuesday in June and the third Tues-
day in November.

The Prerogative Court meets on the first Tuesday in February, the third Tuesday in May and the third Tuesday in October.

The United States District Court meets at Newark on the first Tuesdays in April and November, and at Trenton on the third Tuesday in January and second Tuesday in September each year.

United States Court of Appeals meets first Tuesday in March and the third Tuesday in September.

CIRCUITS OF NEW JERSEY.

The Supreme Court Circuits of New Jersey are divided as follows:

1st District—Cape May, Cumberland, Salem and Atlantic. Justice Kalisch.

2d District—Gloucester and Camden. Justice Garrison.

3d District—Monmouth, Burlington and Ocean. Justice Voorhees.

4th District—Mercer, Hunterdon and Warren. Justice Trenchard.

5th District—Middlesex and Union. Justice Bergen.

6th District—Somerset, Morris and Bergen. Justice Parker.

7th District—Essex. Chief Justice Gummere.

8th District—Hudson. Justice Swayze.

9th District—Passaic and Sussex. Justice Minturn.

For time of holding county courts, see County Directory.

CIRCUIT COURT JUDGES' ASSIGNMENTS.

Judge Carrow—Atlantic, Burlington, Cape May, Gloucester, Salem and Cumberland.

Judge Black—Bergen, Morris, Passaic, Warren and Sussex.

Judge Lloyd—Camden, Ocean, Mercer and Middlesex.

Judge Adams—Essex.

Judge Dungan—Essex, Monmouth and Hunterdon.

Judge Campbell—Hudson, Somerset and Union.

Judge Spéer—Hudson.

NEW JERSEY ELECTION RETURNS.

OFFICIAL—1913.

ATLANTIC COUNTY.

	Governor	Senator	Assembly	Co. Clerk
Absecon City—1 Ward,.....	Colby, Prog., 8	Edg. Rep., 44	Greis, Dem., 46	Parsons, Prog., 9
2 Ward,.....	Fielder, Dem., 43	Shaner, Dem., 47	Henry, Dem., 41	Senseman, Dem., 46
Atlantic City—1 Ward, 1 Dist.....	Stokes, Rep., 49	Marel, Prog., 7	Richards, Rep., 44	Parsons, Prog., 9
2 Dist.....	3 42	56 4	52 56	40 57
3 Dist.....	20 73	153 147	151 151	24 145
4 Dist.....	19 76	85 19	93 101	22 85
5 Dist.....	20 97	142 144	87 158	22 77
6 Dist.....	23 110	158 157	92 81	20 167
7 Dist.....	6 33	80 77	26 23	34 89
8 Dist.....	6 17	128 118	14 14	7 83
9 Dist.....	6 17	128 118	14 14	7 83
2 Ward, 1 Dist.....	8 42	83 15	31 31	11 41
2 Dist.....	2 6	123 118	5 5	7 11
3 Dist.....	7 54	96 91	41 41	17 29
4 Dist.....	5 13	91 86	12 11	11 41
5 Dist.....	15 53	179 178	37 34	17 29
6 Dist.....	13 33	84 79	42 42	15 15
7 Dist.....	4 3	110 105	4 4	16 16
8 Dist.....	4 38	130 127	28 29	66 66
9 Dist.....	2 4	99 92	4 3	15 15
3 Ward, 1 Dist.....	4 11	92 88	8 8	10 10
2 Dist.....	2 11	92 88	3 3	10 10
3 Dist.....	9 36	103 97	35 35	17 17
4 Dist.....	5 32	179 165	29 28	15 15
5 Dist.....	3 37	72 73	29 23	16 16
6 Dist.....	5 1	105 91	1 1	10 10
7 Dist.....	6 62	128 119	56 49	2 2
8 Dist.....	6 6	129 122	4 4	7 7
9 Dist.....	9 43	93 84	32 31	17 17
3 Dist.....	4 8	112 103	7 5	9 9
4 Dist.....	13 40	174 163	32 26	3 3
5 Dist.....	10 20	73 68	12 11	16 16
6 Dist.....	1 5	47 45	5 4	9 9
7 Dist.....	9 8	103 103	7 7	19 19
8 Dist.....	10 10	73 68	12 11	19 19
9 Dist.....	1 1	47 45	5 4	44 44

ATLANTIC COUNTY—Continued.

	Governor		Senator		Assembly				Co. Clerk						
	Colby, Prog.	Felder, Dem.	Stokes, Rep.	Edge, Rep.	Marvel, Prog.	Shaner, Dem.	Godfrey, Rep.	Richards, Rep.	Greis, Dem.	Henry, Dem.	May, Prog.	Robertson, Prog.	Parker, Rep.	Parsons, Prog.	Sensenman, Dem.
Atlantic City—3 Ward, 10 Dist....	14	29	102	96	21	26	97	98	24	18	12	12	89	19	29
11 Dist....	6	12	76	72	12	8	70	62	8	10	5	5	69	6	10
12 Dist....	11	42	143	140	15	36	132	134	33	33	14	6	139	12	36
13 Dist....	18	79	98	93	37	55	111	99	50	51	22	20	103	19	65
4 Ward, 1 Dist....	11	24	98	89	14	21	84	85	22	20	11	13	90	17	20
2 Dist....	9	43	134	126	12	41	118	124	36	38	10	11	130	10	38
3 Dist....	4	41	99	91	13	36	93	91	30	32	10	4	89	12	36
4 Dist....	3	33	104	91	10	33	101	97	28	22	6	6	88	11	32
5 Dist....	1	19	70	66	5	14	63	61	12	10	5	3	66	2	11
6 Dist....	10	30	126	122	11	27	119	124	23	20	15	6	129	11	18
7 Dist....	6	23	80	82	5	20	75	77	18	19	6	5	5	17	79
8 Dist....	7	59	176	176	13	44	163	152	49	45	14	8	168	12	41
9 Dist....	11	68	198	196	23	55	194	196	55	52	13	7	189	24	54
10 Dist....	26	106	159	168	29	83	169	160	72	72	26	20	166	31	90
11 Dist....	36	134	192	189	49	118	199	197	100	93	35	30	165	45	146
12 Dist....	21	66	108	107	25	57	111	109	56	46	19	22	90	23	79
Total Vote in Atlantic City....	437	1790	5081	4871	643	1545	4820	4714	1393	1314	462	434	4611	566	1678
Brigantine City—1 Ward.....	4	..	2	4	..	4	3	3	1	4	2	2	3	1	1
2 Ward.....	4	..	1	3	..	4	3	2	4	4	..	1	1	..	6
Buena Vista Township—1 Dist....	13	74	118	113	7	69	110	98	62	32	7	4	107	5	66
Egg Harbor City—1 Dist....	35	82	134	147	27	70	135	121	82	66	22	19	137	28	74
2 Dist....	25	46	139	137	18	44	124	118	32	45	43	16	126	13	49
Egg Harbor City—1 Dist....	22	46	133	127	22	42	119	111	42	41	35	12	113	14	34
2 Dist....	15	111	132	116	11	100	108	114	98	85	8	6	108	14	103
Egg Harbor Township.....	2	20	22	23	1	20	25	24	20	17	1	1	23	2	18
Folsom Borough.....	7	96	78	70	9	84	72	76	74	72	6	3	62	26	73
Galloway Township—1 Dist....	12	52	61	55	9	57	54	50	52	53	14	7	49	8	57

ATLANTIC COUNTY—Continued.

	Governor		Senator		Assembly				Co. Clerk						
	Colby, Prog.	Fielder, Dem.	Stokes, Rep.	Edge, Rep.	Martel, Prog.	Shaner, Dem.	Godfrey, Rep.	Richards, Rep.	Greis, Dem.	Henry, Dem.	May, Prog.	Robertson, Prog.	Parker, Rep.	Parsons, Prog.	Senseman, Dem.
Hamilton Township—1 Dist.....	21	96	62	65	12	83	59	57	84	70	18	10	61	17	88
2 Dist.....	15	81	115	117	18	63	125	115	60	48	16	14	106	25	75
Hammonton—1 Dist.....	12	60	73	73	10	59	76	60	75	49	10	8	73	10	55
2 Dist.....	9	71	107	105	7	71	104	92	82	56	6	4	95	9	71
3 Dist.....	16	54	63	57	22	46	57	54	57	40	12	13	59	13	50
4 Dist.....	14	35	95	88	16	36	92	82	38	27	13	9	91	12	33
Linwood Borough.....	10	46	47	42	10	43	39	43	38	41	8	5	39	8	45
Longport Borough.....	..	24	9	9	4	19	7	11	15	19	1	2	8	3	22
Margate City.....	..	34	29	30	2	22	30	27	21	23	1	2	30	3	21
Mullica Township.....	25	68	85	80	27	55	69	61	53	48	29	20	79	23	60
Northfield City—1 Ward.....	2	17	34	29	3	19	30	30	15	14	1	1	26	3	19
2 Ward.....	4	21	31	27	6	18	27	27	17	16	5	3	28	5	19
Pleasantville Borough—1 Dist.....	12	144	104	100	21	127	103	104	110	112	13	8	103	12	113
2 Dist.....	20	76	121	114	22	71	115	109	68	62	17	18	115	25	64
3 Dist.....	20	96	85	86	18	84	88	79	81	77	9	9	82	23	82
4 Dist.....	12	62	107	97	29	47	96	92	43	43	16	13	92	17	56
Port Republic City—1 Ward.....	1	22	21	20	3	18	21	18	19	17	3	2	22	4	15
2 Ward.....	2	30	25	24	3	25	30	25	17	16	3	1	27	5	15
Somers Point City—1 Ward.....	4	35	36	37	3	32	31	33	29	33	3	3	29	4	33
2 Ward.....	4	42	40	37	6	42	40	41	36	32	5	4	39	2	41
Ventnor City—1 Ward.....	18	52	85	88	21	45	89	86	48	46	14	16	57	13	85
2 Ward.....	13	23	78	74	12	22	75	80	12	10	11	9	61	13	36
Weymouth Township.....	9	41	40	33	13	40	32	29	30	30	11	10	36	10	39
Total Vote in County.....	828	3636	7496	7198	1046	3208	7111	6882	2999	2736	849	696	6880	949	3377

Governor—Nat'l Pro., 111; Soc., 139; Soc.-Lab., 82; Ind., 18. Senator—Nat'l Pro., 179; Soc., 209.
 Assembly—Nat'l Pro., 238; Soc., 205. County Clerk—Nat'l Pro., 150; Soc., 249.

ELECTION RETURNS.

BERGEN COUNTY.

	Governor		Senator		Assembly										
	Colby.	Fielder, Dem.	Stokes, Rep.	Demarest, Rep.	Hennessy, Dem.	Zabritske, Prog.	Ackerman, Prog.	Cohen, Prog.	Sitterley, Prog.	Agnew, Dem.	De Yoe, Dem.	Johnson, Dem.	Elliot, Rep.	Howell, Rep.	Smith, Rep.
Allendale Borough.....	32	70	81	77	79	25	58	23	29	66	88	65	75	72	73
Alpine Borough.....	8	34	44	48	31	3	7	7	3	26	28	29	43	42	40
Bergenfield Borough—1 Dist.....	16	105	29	41	104	10	35	22	25	97	96	91	27	25	24
Bergenfield Borough—2 Dist.....	57	146	52	52	194	18	69	51	58	145	139	140	45	42	45
Bogota Borough.....	53	172	90	108	100	33	94	80	87	118	113	124	86	83	79
Carlstadt Borough—1 Dist.....	8	109	70	98	75	8	12	9	11	97	94	96	62	56	56
Carlstadt Borough—2 Dist.....	21	149	78	98	125	17	31	18	22	133	126	129	83	77	79
Carlstadt Borough—3 Dist.....	20	128	78	80	119	19	27	22	25	117	113	114	70	68	70
Cliff Side Park Borough—1 Dist..	13	158	75	78	149	8	21	16	15	157	126	136	68	59	64
Cliff Side Park Borough—2 Dist..	34	185	66	84	167	28	49	48	36	204	132	139	63	62	48
Closter Borough.....	62	163	78	116	167	26	87	70	73	132	128	138	82	80	75
Cresskill Borough.....	20	63	69	63	55	22	32	21	24	51	49	61	56	54	58
Delford Borough.....	25	125	108	103	135	20	33	26	29	118	118	118	107	103	101
Denarest Borough.....	16	47	29	27	58	8	21	17	19	47	42	42	25	25	25
Dumont Borough.....	73	145	121	95	202	39	89	70	74	130	119	132	117	106	110
East Rutherford Borough—1 Dist..	24	128	63	70	128	17	33	23	25	112	114	118	60	55	56
East Rutherford Borough—2 Dist..	25	110	90	85	108	25	36	26	30	90	87	94	84	89	81
East Rutherford Borough—3 Dist..	8	75	58	62	75	8	17	12	15	67	61	63	61	59	59
East Rutherford Borough—4 Dist..	3	19	61	60	20	5	6	4	4	15	14	15	56	52	52
Edgewater Borough—1 Dist.....	4	78	22	30	61	6	7	6	5	71	64	76	14	17	15
Edgewater Borough—2 Dist.....	25	235	134	146	203	30	55	41	44	204	181	195	126	123	124
Emerson Borough.....	8	51	52	49	52	4	37	13	29	48	51	50	40	20	19
Englewood City—1 Ward.....	24	124	147	163	109	18	30	24	24	99	92	112	164	142	138
Englewood City—2 Ward.....	24	117	143	160	108	13	31	19	22	109	96	123	165	129	126
Englewood City—3 Ward, 1 Dist..	10	228	123	178	162	15	20	14	15	169	156	227	163	115	97
Englewood City—3 Ward, 2 Dist..	15	141	85	105	121	11	20	12	19	113	111	151	103	80	74
Englewood City—4 Ward.....	21	198	192	225	160	15	20	16	11	159	152	217	221	170	169
Total vote in Englewood City....	94	808	690	831	600	72	121	85	91	649	607	830	806	636	604
Englewood Cliff Borough.....	6	36	20	31	26	1	11	9	7	28	29	28	20	18	21

BERGEN COUNTY—Continued.

	Governor		Senator		Assembly										
	Colby, Prog.	Felder, Dem.	Stokes, Rep.	Demarest, Rep.	Henssey, Dem.	Zabriskie, Prog.	Ackerman, Prog.	Cohen, Prog.	Sitterley, Prog.	Agnew, Dem.	De Yoe, Dem.	Johnson, Dem.	Elliott, Rep.	Howell, Rep.	Smith, Rep.
Fairview Borough—1 Dist.....	13	216	67	61	293	16	24	14	19	198	169	196	56	50	39
2 Dist.....	2	67	49	58	52	1	8	5	4	63	59	62	38	37	40
Fort Lee Borough—1 Dist.....	11	197	137	144	175	8	23	25	17	187	163	173	119	113	114
2 Dist.....	9	124	53	66	116	6	13	14	13	113	111	113	47	37	33
3 Dist.....	11	104	74	77	102	8	11	12	10	90	84	94	67	59	58
4 Dist.....	15	91	29	32	85	13	32	78	22	75	59	58	21	23	17
Franklin Township—1 Dist.....	16	80	81	84	69	20	31	20	23	74	82	69	62	60	63
2 Dist.....	9	60	88	98	45	6	14	9	12	50	55	51	78	81	80
Garfield Borough—1 Dist.....	20	67	61	66	57	20	31	20	22	49	51	47	55	58	59
2 Dist.....	23	108	57	74	80	22	37	27	27	61	59	66	61	53	61
3 Dist.....	34	100	86	92	94	25	55	37	33	61	69	77	86	75	81
Glen Rock Borough.....	33	109	67	61	107	35	42	22	35	88	111	83	66	59	99
Harrington Township.....	5	40	28	29	37	2	6	3	4	33	37	40	24	19	22
Harrington Park Borough.....	30	56	30	34	67	15	33	29	30	51	50	55	30	30	28
Hasbrouck Heights Bor.—1 Dist..	63	75	96	101	76	47	76	70	127	54	55	52	75	82	67
2 Dist..	58	78	82	78	88	50	64	49	103	71	59	69	63	71	60
Hayworth Borough.....	22	63	35	24	99	2	27	13	18	65	57	57	35	27	28
Hillsdale Township.....	45	95	100	77	119	37	65	42	49	88	92	93	71	69	68
Hohokus Borough.....	13	40	50	48	34	18	11	19	19	37	46	39	39	32	40
Hohokus Township.....	23	89	105	100	83	22	36	18	20	76	142	79	75	72	61
Leonia Borough.....	60	143	123	150	125	47	82	60	73	117	93	109	131	122	126
Little Ferry Borough.....	6	209	76	71	193	11	17	10	11	196	182	197	60	58	57
Lodi Borough—1 Dist.....	30	130	111	122	108	29	49	41	35	104	106	117	83	79	83
2 Dist.....	10	53	73	71	48	14	21	16	17	42	36	48	63	60	57
Lodi Township.....	1	24	13	15	20	1	1	1	2	22	23	23	5	8	9
Maywood Borough.....	11	117	57	75	97	12	29	21	22	100	92	90	56	51	52
Midland Township.....	37	97	79	79	93	31	57	34	37	82	82	76	76	67	67
Midland Park Borough.....	50	146	146	145	120	53	80	58	60	78	106	83	126	125	139
Montvale Borough.....	32	66	39	33	74	28	39	34	38	66	66	66	31	32	33
Moonachie Borough.....	..	57	44	34	59	5	6	2	2	61	57	59	39	38	36

ELECTION RETURNS.

BERGEN COUNTY—Continued.

Governor — Senator — Assembly

	Colby, Prog.	Felder, Dem.	Stokes, Rep.	Demarest, Rep.	Hennessy, Dem.	Zabritskie, Prog.	Ackerman, Prog.	Cohen, Prog.	Sitterley, Prog.	Agnew, Dem.	De Yoe, Dem.	Johnson, Dem.	Elliot, Rep.	Howell, Rep.	Smith, Rep.
New Barbadoes Township—															
1 Ward, 1 Dist.....	..	123	26	35	110	..	4	2	..	118	114	123	32	22	24
4 Dist.....	4	165	49	70	137	9	9	6	6	156	154	155	39	35	40
3 Dist.....	4	42	33	41	30	7	10	7	10	37	36	40	31	26	26
2 Ward, 1 Dist.....	15	185	131	170	146	12	30	19	28	181	173	187	112	102	107
2 Dist.....	4	120	56	77	88	12	10	7	9	106	109	121	50	47	41
3 Ward, 1 Dist.....	17	94	105	143	69	8	26	18	21	88	84	92	106	96	90
2 Dist.....	29	97	105	141	67	27	42	24	33	83	78	81	108	103	102
4 Ward, 1 Dist.....	22	95	139	170	67	19	31	21	26	93	85	101	131	127	124
2 Dist.....	35	105	138	169	73	33	57	39	43	89	88	96	130	128	123
5 Ward.....	30	129	96	126	109	19	37	35	33	113	109	124	92	95	94
Total vote New Barbadoes Twp.,	160	1156	878	1142	896	142	256	183	209	1067	1030	1120	822	782	771
North Arlington Borough.....	15	64	31	31	67	10	21	10	14	61	60	58	29	28	28
Norwood Borough.....	14	65	34	31	73	8	18	13	13	58	50	55	36	33	32
Oakland Borough.....	4	50	26	30	48	1	5	1	3	50	52	47	23	25	24
Old Tappan Borough.....	3	44	9	8	41	4	5	5	6	43	42	41	8	7	7
Orvil Township.....	14	83	59	49	84	16	24	16	16	80	92	72	44	42	43
Overpeck Township—1 Dist.....	37	149	51	55	159	23	57	38	48	130	134	129	50	44	42
2 Dist.....	50	94	35	33	105	..	62	48	52	73	69	74	36	35	35
3 Dist.....	44	140	67	83	131	31	62	44	52	113	100	110	70	62	62
4 Dist.....	49	118	62	62	130	40	59	46	53	88	89	96	62	62	62
Palisade Township.....	19	123	65	74	115	14	30	24	25	112	113	111	57	51	53
Palisade Park Borough.....	24	102	86	103	85	24	41	33	34	86	76	86	79	70	72
Park Ridge Borough.....	28	124	96	94	133	24	44	34	34	125	123	124	84	83	84
Ramsey Borough—1 Dist.....	10	90	64	68	88	6	19	12	15	80	125	82	40	39	44
2 Dist.....	7	75	64	57	81	5	17	7	13	61	96	63	55	53	49
Ridgefield Borough.....	13	81	74	94	59	13	30	20	20	68	58	60	66	64	63
Ridgewood Township—1 Dist.....	41	72	78	75	75	38	46	39	40	64	64	61	79	79	84
2 Dist.....	30	85	66	62	83	33	43	27	32	70	74	66	62	60	72
3 Dist.....	39	102	99	91	111	36	41	29	35	96	98	89	98	97	112
4 Dist.....	36	98	109	108	97	34	53	29	37	83	92	75	106	94	123

ELECTION RETURNS.

BERGEN COUNTY—Continued.

	Governor			Senator			Assembly								
	Colby,	Fielder,	Stokes,	Demarest,	Hennessy,	Zabriskie,	Ackerman,	Cohen,	Sitterley,	Agnew,	De Yoe,	Johnson,	Elliot,	Howell,	Smith,
	Prog.	Dem.	Rep.	Rep.	Dem.	Prog.	Prog.	Prog.	Prog.	Dem.	Dem.	Dem.	Rep.	Rep.	Rep.
Riverside Borough.....	15	66	89	101	63	10	27	23	29	35	50	56	81	79	18
Rivervale Township.....	10	64	38	36	60	8	18	15	14	44	43	42	37	37	38
Rutherford Borough—1 Dist.....	70	87	75	80	98	50	53	54	75	66	64	66	86	89	72
2 Dist.....	38	72	71	81	66	29	53	39	39	58	55	62	64	68	64
3 Dist.....	76	107	99	103	116	59	87	67	80	84	78	90	99	113	91
4 Dist.....	48	98	63	66	106	33	60	40	52	81	76	75	67	69	59
5 Dist.....	59	77	78	91	86	31	64	44	53	61	52	54	87	109	85
6 Dist.....	57	71	83	91	67	47	69	46	61	50	52	56	82	97	77
Saddle River Borough.....	9	55	43	39	26	11	16	10	10	26	37	24	31	31	30
Saddle River Township—1 Dist.....	7	55	43	40	46	10	15	8	9	43	47	46	27	30	34
2 Dist.....	15	80	56	63	67	15	25	21	17	58	59	60	46	55	56
Teaneck Township—1 Dist.....	15	102	101	95	131	16	22	18	18	120	118	119	99	90	87
2 Dist.....	21	71	56	61	74	15	26	18	18	67	62	69	53	55	52
Tenafly Borough—1 Dist.....	24	106	104	105	102	20	35	28	31	81	77	103	97	87	80
2 Dist.....	22	125	116	121	116	22	35	25	30	99	90	126	100	94	96
Union Township—1 Dist.....	9	81	34	37	76	8	19	10	12	67	63	72	27	28	31
2 Dist.....	19	134	96	87	126	25	46	33	38	101	97	102	75	80	79
3 Dist.....	19	152	57	68	135	16	31	16	25	131	124	135	47	41	41
Upper Saddle River Borough.....	6	32	9	5	34	5	7	5	6	33	33	31	8	5	8
Wallington Borough—1 Dist.....	24	81	42	45	72	18	27	16	20	72	66	71	37	38	39
2 Dist.....	18	109	38	45	83	20	27	21	20	90	92	96	32	36	34
Washington Township.....	2	8	20	17	7	1	4	3	3	9	8	9	13	12	12
Westwood Borough—1 Dist.....	32	88	66	70	90	23	41	32	37	87	80	86	59	57	55
2 Dist.....	47	113	70	80	106	37	63	49	55	98	94	103	60	66	58
Woodcliff Lake Borough.....	9	47	22	21	45	9	11	9	11	47	47	48	17	16	18
Woodridge Borough.....	44	94	70	62	91	45	59	52	55	74	70	71	56	57	60

Total vote in County..... 2699 11301 8087 8791 10628 2141 3897 2878 3253 9782 9549 9955 7512 7119 7066

Governor—Nat'l Pro., 204; Soc., 717; Soc.-Lab., 221. Senator—Nat'l Pro., 260; Soc., 876; Soc.-Lab., 131.
 Assembly—Nat'l Pro., 483; Soc., 1032; Soc.-Lab., 204. Sheriff—Heath, Dem., 10698; Hester, Rep., 8690; Cox,
 Nat'l Pro., 247; Finger, Soc., 836; Gramlich, Prog., 2139.

BURLINGTON COUNTY.

	Governor			Assembly		
	Colby, Prog.	Fielder, Dem.	Stokes, Rep.	Magee, Dem.	Peacock, Rep.	Shedaker, Prog.
Bass River Twp.....	5	121	39	95	49	7
Beverly City—1 Dist.....	28	62	99	59	71	56
2 Dist.....	30	75	109	38	89	89
Beverly Township—1 Dist....	38	101	129	65	122	101
2 Dist....	34	74	122	42	77	99
Bordentown City—						
1 Ward, 1 Dist.....	27	79	115	57	104	55
2 Dist.....	10	50	89	61	68	18
2 Ward.....	32	146	82	150	73	37
3 Ward.....	11	93	61	104	41	20
Total vote Bordentown City..	80	368	347	372	286	130
Bordentown Township.....	6	34	67	32	43	24
Burlington City—						
1 Ward, 1 Dist.....	29	74	64	50	50	67
2 Dist.....	15	51	50	42	37	40
2 Ward, 1 Dist.....	32	94	69	54	57	84
2 Dist.....	29	90	106	50	68	106
3 Ward, 1 Dist.....	8	96	41	81	35	23
2 Dist.....	12	54	55	40	38	42
4 Ward, 1 Dist.....	24	68	52	39	49	50
2 Dist.....	36	94	109	65	98	78
Total vote Burlington City..	185	621	546	421	432	490
Burlington Twp.....	42	80	115	44	62	123
Chester Twp.—1 Dist.....	16	52	70	40	50	45
2 Dist.....	25	65	75	47	43	73
3 Dist.....	22	62	107	49	54	90
4 Dist.....	33	57	89	31	33	107
5 Dist.....	27	60	78	51	24	91
Chesterfield Twp.....	10	80	154	78	109	43
Cinnaminson Twp.....	15	119	65	97	52	42
Delran Twp.....	11	103	47	65	50	36
Easthampton Twp.....	3	49	61	35	55	17
Evesham Twp.....	7	127	134	111	101	30
Fieldsboro Bor.....	7	29	58	23	40	23
Florence Twp.—1 Dist.....	23	134	146	87	177	44
2 Dist.....	21	70	162	82	125	39
3 Dist.....	27	45	134	28	149	34
4 Dist.....	..	30	31	13	20	29
Lumberton Twp.....	31	80	148	47	97	93
Mansfield Twp.....	9	182	157	133	105	107
Medford Twp.—East.....	14	75	112	52	61	84
West.....	10	94	70	63	47	58
Mount Laurel Twp.....	13	104	147	87	73	87
New Hanover Twp.....	7	69	62	54	46	29
Northampton Twp.—1 Dist..	20	56	123	38	97	61
2 Dist..	24	83	104	59	84	67
3 Dist..	13	68	102	35	99	48
4 Dist..	17	98	107	54	117	50
5 Dist..	30	60	106	38	105	49
North Hanover Twp.....	15	63	71	60	43	36
Palmyra Twp.—1 Dist.....	124	112	89	57	53	215
2 Dist.....	47	106	82	70	58	88
Pemberton Bor.....	35	97	50	71	30	76
Pemberton Twp.....	24	102	102	72	105	44

BURLINGTON COUNTY—Continued.

	Governor			Assembly		
	Colby, Prog.	Felder, Dem.	Stokes, Rep.	Magee, Dem.	Peacock, Rep.	Shedaker, Prog.
Riverside Twp.—1 Dist.....	13	128	99	105	111	29
2 Dist.....	6	67	80	46	90	18
3 Dist.....	9	88	81	72	87	21
4 Dist.....	11	64	78	52	73	22
Riverton Bor.—1 Dist.....	67	60	118	51	110	80
2 Dist.....	40	36	64	31	54	57
Shamong Twp.....	2	63	67	62	57	11
Southampton Twp.—East.....	14	80	86	43	83	46
West.....	6	75	95	43	91	36
Springfield Twp.....	16	126	102	66	62	101
Tabernacle Twp.....	2	43	62	35	49	20
Washington Twp.....	5	41	75	26	57	17
Westhampton Twp.....	1	38	66	21	44	36
Willinglow Twp.....	6	42	61	21	31	55
Woodland Twp.....	3	36	61	25	77	5
Total vote in County....	1329	5054	5811	3694	4609	3603

Governor—Nat'l Pro., 210; Soc., 155; Soc.-Lab., 39. Assembly—
Nat'l Pro., 230.

CAMDEN COUNTY.

	Colby, Prog.	Felder, Dem.	Stokes, Rep.	Blake, Prog.	Marshall, Prog.	West, Prog.	Carrov, Dem.	Neutze, Dem.	Wescot, Dem.	Kates, Rep.	Pancoast, Rep.	Sevel, Rep.
Audubon Borough—1 Dist.....	41	136	136	37	35	43	117	101	128	122	132	130
2 Dist.....	19	44	73	16	20	17	40	25	31	74	78	73
Berlin Township—1 Dist.....	12	76	99	14	13	12	67	58	75	88	86	103
2 Dist.....	16	69	99	10	10	9	66	49	70	87	85	105
Cheshlurst Borough.....	4	15	38	8	8	7	14	14	14	28	28	32
Collingswood Borough—1 Dist.....	81	51	77	60	69	54	46	18	37	115	72	98
2 Dist.....	45	66	94	36	37	27	62	35	60	103	69	114
3 Dist.....	75	111	102	62	59	41	104	97	86	149	62	111
4 Dist.....	56	59	103	39	40	35	51	33	48	145	100	133
5 Dist.....	72	79	80	47	53	47	75	49	71	126	87	103
Clementon Township—1 Dist.....	29	159	105	29	29	25	148	131	143	98	90	117
2 Dist.....	26	67	137	30	23	28	66	50	56	130	129	141
Centre Township—1 Dist.....	25	84	78	55	31	31	71	58	81	63	55	79
2 Dist.....	2	6	160	1	2	7	3	5	4	150	142	157
3 Dist.....	29	129	136	37	36	30	104	89	99	120	119	142
Camden—1 Ward, 1 Dist.....	23	43	160	14	17	19	60	40	50	143	151	145
2 Dist.....	7	50	82	6	5	6	41	40	49	82	87	80
3 Dist.....	24	79	137	15	16	14	79	71	68	139	136	148
4 Dist.....	10	116	137	10	14	12	118	96	104	139	130	126
5 Dist.....	10	85	109	11	11	10	79	74	104	107	104	105
6 Dist.....	6	130	119	8	8	7	127	108	112	122	116	108
7 Dist.....	14	72	86	14	14	17	71	56	56	94	88	91
8 Dist.....	21	56	127	22	19	22	56	44	48	124	124	131
9 Dist.....	23	60	152	11	20	12	70	46	56	164	149	171
10 Dist.....	27	126	163	20	18	20	115	91	94	178	163	183
11 Dist.....	12	113	142	12	11	12	108	97	98	146	101	134
12 Dist.....	13	93	134	7	8	10	86	78	76	140	133	139
13 Dist.....	8	57	136	6	5	7	53	53	48	128	127	119

—Governor— Assembly —

CAMDEN COUNTY—Continued.

—Governor— Assembly —

ELECTION RETURNS.

	Colby, Prog.	Felder, Dem.	Stokes, Rep.	Blake, Prog.	Marshall, Prog.	West, Prog.	Carrow, Dem.	Neutze, Dem.	Wescott, Dem.	Kates, Rep.	Pancast, Rep.	Scovel, Rep.
Camden—3 Ward,	1 Dist.....	4	55	81	3	9	4	53	49	77	78	69
	2 Dist.....	9	46	82	3	7	3	44	44	79	77	77
	3 Dist.....	11	69	95	8	9	6	67	63	95	99	86
4 Ward,	4 Dist.....	8	100	85	9	8	6	92	86	86	83	80
	5 Dist.....	7	52	101	5	3	3	54	39	109	110	107
	1 Dist.....	6	50	80	5	6	3	50	42	81	83	90
5 Ward,	2 Dist.....	11	49	107	9	11	11	49	41	111	107	104
	3 Dist.....	12	46	78	6	6	9	44	35	86	81	86
	4 Dist.....	12	70	91	10	9	7	72	66	87	84	77
6 Ward,	5 Dist.....	29	107	182	15	13	13	104	98	102	195	183
	1 Dist.....	29	29	127	5	5	5	61	31	121	113	72
	2 Dist.....	3	68	67	3	2	2	60	66	66	66	66
7 Ward,	3 Dist.....	7	96	77	3	5	4	96	92	73	73	70
	4 Dist.....	3	84	89	3	2	4	80	80	86	87	85
	5 Dist.....	2	46	79	2	2	5	49	43	73	71	61
8 Ward,	6 Dist.....	5	32	83	4	4	5	45	42	83	74	51
	7 Dist.....	8	72	90	6	6	9	67	67	92	92	90
	8 Dist.....	10	56	68	9	6	7	55	55	56	73	65
9 Ward,	1 Dist.....	11	73	86	8	7	11	72	74	75	87	80
	2 Dist.....	9	72	92	8	5	5	70	69	81	81	82
	3 Dist.....	3	57	66	5	3	6	53	52	67	65	68
10 Ward,	4 Dist.....	7	64	81	4	8	8	59	62	75	77	73
	5 Dist.....	4	36	81	6	5	6	33	32	76	71	74
	6 Dist.....	3	38	82	6	5	3	39	34	78	77	82
11 Ward,	7 Dist.....	7	54	71	10	7	10	56	54	52	71	69
	8 Dist.....	16	97	79	12	10	11	97	91	93	85	86
	9 Dist.....	13	61	81	13	17	16	64	61	58	81	81
12 Ward,	1 Dist.....	17	45	139	13	14	21	41	40	130	119	139
	2 Dist.....	12	66	65	12	11	13	59	57	65	65	67

ELECTION RETURNS.

CAMDEN COUNTY—Continued.

		Governor				Assembly							
		Colby, Prog.	Felder, Dem.	Stokes, Rep.	Blake, Prog.	Marshall, Prog.	West, Prog.	Carrow, Dem.	Neutze, Dem.	Wescott, Dem.	Kates, Rep.	Pancoast, Rep.	Sevel, Rep.
Camden—7 Ward,	3 Dist.....	17	77	126	10	9	12	71	71	65	136	135	140
	4 Dist.....	6	60	104	3	3	6	17	35	59	103	101	103
	5 Dist.....	14	18	124	14	13	12	17	72	11	113	110	112
	6 Dist.....	3	86	77	8	6	7	77	73	76	76	67	80
	7 Dist.....	14	55	143	12	10	14	64	42	57	145	129	144
8 Ward,	1 Dist.....	10	82	90	13	12	11	75	68	77	80	85	93
	2 Dist.....	15	50	96	14	15	15	50	46	47	91	87	89
	3 Dist.....	6	62	70	6	6	5	63	61	61	62	59	60
	4 Dist.....	10	91	126	10	10	9	79	78	79	121	120	126
9 Ward,	5 Dist.....	17	66	123	20	19	19	66	56	61	107	111	109
	6 Dist.....	4	12	136	5	6	5	9	7	9	128	128	128
	1 Dist.....	19	75	80	13	11	10	69	58	63	86	88	90
	2 Dist.....	30	71	121	19	17	25	67	57	67	148	118	135
	3 Dist.....	6	52	61	1	1	5	48	43	47	68	53	68
	4 Dist.....	16	110	137	10	10	12	110	94	93	148	134	142
	5 Dist.....	27	85	106	9	13	23	93	58	69	129	109	130
	6 Dist.....	31	104	132	14	13	12	98	87	84	154	135	156
10 Ward,	7 Dist.....	8	62	81	5	3	5	57	54	56	83	78	87
	1 Dist.....	23	99	126	15	11	17	91	75	80	139	134	144
	2 Dist.....	17	94	149	12	13	13	80	67	72	159	158	169
	3 Dist.....	19	96	121	19	17	15	89	69	85	126	124	138
	4 Dist.....	25	109	95	18	19	20	94	89	95	112	91	117
	5 Dist.....	14	74	96	7	11	6	71	66	64	100	94	92
	6 Dist.....	29	99	134	14	18	17	97	87	87	143	134	158
11 Ward,	7 Dist.....	22	40	63	15	12	14	35	30	28	72	64	73
	1 Dist.....	7	94	90	9	12	11	82	77	83	82	79	78
	2 Dist.....	6	112	96	14	15	16	101	95	105	87	84	87
	3 Dist.....	8	46	61	10	11	11	43	40	40	51	51	49
4 Dist.....	18	47	70	13	15	12	44	36	41	77	74	77	

ELECTION RETURNS.

CAMDEN COUNTY—Continued.

Assembly

Governor

	Colby, Prog.	Felder, Dem.	Stokes, Rep.	Blake, Prog.	Marshall, Prog.	West, Prog.	Carrow, Dem.	Neutze, Dem.	Wescott, Dem.	Kates, Rep.	Pancoast, Rep.	Scovel, Rep.
Camden—11 Ward, 5 Dist.....	5	32	46	2	1	13	35	30	30	46	43	50
6 Dist.....	13	65	97	11	14	13	56	49	59	93	92	107
12 Ward, 1 Dist.....	9	127	87	10	10	9	131	124	124	74	74	84
2 Dist.....	22	66	75	15	15	17	60	49	51	85	86	96
3 Dist.....	18	64	84	11	13	13	52	53	55	95	90	92
4 Dist.....	21	69	122	23	21	21	70	51	56	115	112	113
5 Dist.....	25	87	81	17	17	19	87	73	85	84	74	88
6 Dist.....	9	57	98	12	10	11	48	33	40	102	95	113
13 Ward, 1 Dist.....	9	75	74	5	5	3	73	68	66	68	61	71
2 Dist.....	14	102	109	5	4	5	104	86	90	117	109	112
3 Dist.....	9	119	90	5	8	8	100	96	105	93	90	110
4 Dist.....	23	70	117	20	20	20	83	47	58	147	117	129
5 Dist.....	18	58	55	14	10	12	52	50	53	69	66	64
Total vote in Camden City.....	1075	5989	8438	841	841	894	5797	5130	5346	8597	8151	8504
Delaware Township.....	12	91	143	17	16	13	91	69	81	117	117	127
Gloucester City—1 Ward, 1 Dist.....	12	66	126	30	11	13	61	56	62	112	113	122
2 Dist.....	42	96	132	75	46	47	95	91	90	115	114	118
3 Dist.....	7	131	50	29	9	10	124	121	122	46	53	50
4 Dist.....	14	121	111	41	13	13	118	115	120	98	94	106
2 Ward, 1 Dist.....	8	92	106	31	7	13	95	88	90	97	96	99
2 Dist.....	10	122	66	37	10	10	120	112	120	55	57	52
3 Dist.....	11	77	52	27	13	15	68	65	68	50	51	51
4 Dist.....	8	120	61	42	9	7	110	102	111	47	52	58
5 Dist.....	14	108	84	56	16	14	98	89	99	66	61	74
6 Dist.....	21	121	88	81	32	31	103	96	106	65	63	73
Total vote in Gloucester City.....	147	1054	876	449	166	173	992	935	988	751	754	803

ELECTION RETURNS.

CAMDEN COUNTY—Continued.

	Governor				Assembly				Kates, Rep.	Pancoat, Rep.	Scovel, Rep.
	Colby, Prog.	Felder, Dem.	Stokes, Rep.	Blake, Prog.	Marshall, Prog.	West, Prog.	Carrow, Dem.	Neutze, Dem.	Wescott, Dem.		
Gloucester Township—1 Dist.....	16	77	111	16	14	13	67	61	73	97	106
2 Dist.....	13	60	120	12	8	8	60	48	50	109	115
Haddon Township—1 Dist.....	26	52	195	25	24	25	53	40	57	190	194
2 Dist.....	5	11	40	3	5	4	11	11	12	35	36
Haddon Heights Borough—1 Dist....	51	71	87	45	49	47	45	48	61	91	85
2 Dist....	53	62	83	51	49	48	53	48	50	81	78
Haddonfield Borough—1 Dist.....	33	69	109	36	52	35	65	46	83	80	79
2 Dist.....	35	65	131	27	50	26	52	33	80	119	106
3 Dist.....	40	32	99	32	47	31	28	21	31	76	81
4 Dist.....	32	47	113	31	60	27	40	26	49	97	88
Laurel Springs Borough.....	20	85	61	18	25	15	83	52	66	61	59
Merchantville Borough—1 Dist.....	38	60	83	37	40	32	96	45	54	77	65
2 Dist.....	34	69	87	33	38	28	111	56	59	80	61
Oaklyn Borough.....	34	43	71	33	24	25	41	41	38	69	65
Pensauken Township—1 Dist.....	36	72	119	37	40	32	102	54	64	107	100
2 Dist.....	27	48	81	26	25	21	65	41	43	74	60
3 Dist.....	12	24	52	16	17	17	28	17	20	43	45
4 Dist.....	3	13	94	6	4	2	21	13	15	86	84
Voorhees Township.....	15	114	94	14	17	15	96	86	109	81	74
Waterford Township.....	21	94	94	32	31	39	69	61	85	65	76
Winslow Township—1 Dist.....	24	67	103	28	23	26	53	42	49	90	90
2 Dist.....	16	70	100	15	12	14	70	56	64	85	73
Woodlynne Borough.....	26	71	78	23	29	22	65	61	25	72	60
Total vote in County.....	2376	9661	13184	2385	2171	2034	9290	7953	8655	13028	12399

Governor—Nat'l Pro., 282; Soc., 1129; Soc.-Lab., 196. Assembly—Nat'l Pro., 557; Soc., 1531.

CAPE MAY COUNTY.

	Governor			Assembly			Sheriff		
	Colby, Prog.	Fielder, Dem.	Stokes, Rep.	Mayhew, Prog.	Porter, Dem.	Stevens, Rep.	Corson, Dem.	Douglass, Rep.	Henson, Prog.
Avalon Borough.....	3	28	43	2	27	40	39	33	1
Cape May City—									
1 Dist....	12	53	36	12	67	21	60	35	4
2 Dist....	9	47	91	5	60	77	67	70	4
3 Dist....	21	86	128	10	112	110	139	84	7
4 Dist....	19	61	69	11	73	60	89	49	9
Cape May Point Bor.,	..	10	21	..	10	18	14	14	..
Dennis Twp.—1 Dist.,	19	84	43	7	80	40	99	42	4
2 Dist.,	33	71	35	25	70	42	99	34	7
Lower Township.....	14	110	96	10	110	98	163	65	..
Middle Twp.—1 Dist.,	22	91	115	22	77	107	171	59	8
2 Dist.,	14	84	79	11	80	74	130	51	2
3 Dist.,	8	70	57	8	62	54	106	42	2
4 Dist.,	4	74	59	6	68	51	105	36	1
No. Wildwood Bor..	14	78	107	18	59	100	118	61	9
Ocean City—1 Dist..	58	63	137	106	48	98	94	136	21
2 Dist..	78	96	117	125	66	97	139	112	31
Sea Isle City—1 Dist.,	3	35	38	6	27	34	44	22	2
2 Dist.,	4	59	59	16	41	54	77	40	3
So. Cape May Bor...	1	2	8	2	1	8	6	4	1
Upper Township.....	35	55	137	32	47	137	76	145	8
W. Cape May Bor..	24	79	76	9	96	76	105	69	10
Wildwood City—									
1 Dist....	21	120	131	32	108	129	148	112	12
2 Dist....	17	57	99	18	49	101	79	87	9
3 Dist....	32	90	95	38	75	100	127	72	18
Wildwood Crest Bor.,	7	25	30	10	18	29	26	29	3
Woodbine Borough..	8	117	41	10	113	42	107	75	..
Total vote in County,	480	1745	1947	551	1644	1797	2427	1578	176

Governor—Nat'l Pro., 66; Soc., 46; Soc.-Lab., 18. Assembly—
Nat'l Pro., 104. Sheriff—Nat'l Pro., 70.

CUMBERLAND COUNTY.

		Governor			Senator			Assembly		
		Colby, Prog.	Felder, Dem.	Stokes, Rep.	Ackley, Dem.	Davis, Rep.	Fithian, Prog.	Covert, Prog.	Oliver, Dem.	Sheppard, Rep.
Bridgeton City—										
1 Ward,	1 Dist...	50	104	94	81	121	48	44	88	107
	2 Dist...	35	85	56	76	72	27	22	78	75
2 Ward,	1 Dist...	37	84	101	71	125	33	29	65	110
	2 Dist...	49	129	94	104	102	57	53	92	100
3 Ward,	1 Dist...	46	94	68	67	83	56	47	71	83
	2 Dist...	35	113	112	94	127	45	32	88	128
	3 Dist...	55	77	88	67	104	49	47	64	101
4 Ward,	1 Dist...	69	124	142	91	164	83	74	89	162
	2 Dist...	63	92	101	63	128	65	55	68	114
5 Ward.....		60	119	74	95	120	50	60	87	92
Total vote Bridgeton,		499	1021	930	809	1146	513	463	790	1072
Commercial Twp.—										
	1 Dist...	40	129	98	119	103	42	41	71	142
	2 Dist...	49	47	34	43	37	43	18	29	82
Deerfield Twp.—										
	1 Dist...	28	154	69	136	80	36	34	135	66
	2 Dist...	9	54	117	60	111	10	11	51	96
Downe Twp.—										
	1 Dist...	20	120	57	126	41	31	18	102	53
	2 Dist...	6	70	52	64	61	10	7	43	75
Fairfield Twp.....		20	69	72	70	56	32	11	59	70
Greenwich Twp.....		26	65	91	38	96	34	37	44	71
Hopewell Twp.....		48	155	107	127	154	40	39	127	123
Landis Twp.—										
	1 Dist...	81	65	59	85	63	58	74	52	75
	2 Dist...	40	66	73	98	53	32	40	57	72
	3 Dist...	51	123	115	186	71	35	47	101	120
	4 Dist...	36	47	39	73	28	26	29	38	53
Lawrence Twp.....		62	139	109	113	113	72	76	103	106
Millville City—										
1 Ward,	1 Dist...	50	49	49	34	50	57	34	51	57
	2 Dist...	55	61	46	49	48	54	43	55	54
	3 Dist...	26	33	40	29	27	38	25	30	42
2 Ward,	1 Dist...	46	54	84	40	72	68	41	50	91
	2 Dist...	49	66	67	58	44	80	51	84	48
3 Ward,	1 Dist...	38	69	60	65	63	39	28	64	72
	2 Dist...	26	130	54	107	56	35	18	119	68
4 Ward,	1 Dist...	24	43	45	37	53	28	28	40	48
	2 Dist...	37	57	74	60	68	47	29	54	92
	3 Dist...	42	57	38	50	36	51	41	49	47
5 Ward,	1 Dist...	55	73	45	69	41	56	43	71	54
	2 Dist...	29	46	17	33	21	33	23	36	28
Total vote Millville,		477	738	619	631	579	586	404	703	701
Maurice River Twp.—										
	1 Dist...	13	21	37	23	35	14	13	26	35
	2 Dist...	53	140	58	118	67	47	114	79	48
Stoe Creek Twp....		36	73	64	67	80	28	23	63	78
Vineland Borough—										
	1 Dist...	42	80	61	109	51	33	45	67	66
	2 Dist...	61	64	92	122	57	38	62	57	95
	3 Dist...	59	81	92	137	65	37	57	69	101
	4 Dist...	42	46	70	72	53	29	43	34	74
Total vote in County,		1798	3567	3115	3426	3200	1826	1706	2900	3474

Governor—Nat'l Pro., 190; Soc., 189; Soc.-Lab., 43. Senator—Soc., 211. Assembly—Soc., 231. Surrogate—Scully, Prog., 1402; Thompson, Rep., 3108; Wallace, Dem., 3895; Soc., 181.

ESSEX COUNTY.

		Governor		
		Colby, Prog.	Felder, Dem.	Stokes, Rep.
Newark—1 Ward,	1 Dist.....	27	79	119
	2 Dist.....	5	55	77
	3 Dist.....	57	71	136
	4 Dist.....	40	88	106
	5 Dist.....	46	88	109
	6 Dist.....	42	128	108
	7 Dist.....	44	39	74
	8 Dist.....	30	79	98
	9 Dist.....	44	97	122
	10 Dist.....	27	93	80
Total vote 1 Ward.....		362	817	1029
2 Ward,	1 Dist.....	28	71	96
	2 Dist.....	19	63	128
	3 Dist.....	10	71	73
	4 Dist.....	4	66	143
	5 Dist.....	13	53	98
	6 Dist.....	40	130	116
	7 Dist.....	33	84	105
	8 Dist.....	11	40	89
	9 Dist.....	11	50	115
	10 Dist.....	18	79	107
	11 Dist.....	14	41	83
	12 Dist.....	15	99	63
	13 Dist.....	19	83	57
Total vote 2 Ward.....		235	930	1271
3 Ward,	1 Dist.....	25	96	62
	2 Dist.....	16	103	65
	3 Dist.....	14	77	54
	4 Dist.....	28	111	77
	5 Dist.....	25	76	94
	6 Dist.....	13	84	43
	7 Dist.....	45	77	90
	8 Dist.....	21	46	65
	9 Dist.....	8	45	23
	10 Dist.....	39	112	84
	11 Dist.....	6	63	35
	12 Dist.....	8	52	30
Total vote 3 Ward.....		248	942	722
4 Ward,	1 Dist.....	14	58	90
	2 Dist.....	8	61	93
	3 Dist.....	7	27	107
	4 Dist.....	4	28	117
	5 Dist.....	14	51	89
	6 Dist.....	30	65	120
	7 Dist.....	4	40	41
	8 Dist.....	23	63	68
	9 Dist.....	14	30	91
	10 Dist.....	12	59	71
	11 Dist.....	20	70	84
	12 Dist.....	12	40	54
Total vote 4 Ward.....		162	592	1025

ELECTION RETURNS.

ESSEX COUNTY—Continued.

		Governor		
		Colby, Prog.	Fielder, Dem.	Stokes, Rep.
Newark—5 Ward,	1 Dist.....	11	104	70
	2 Dist.....	21	79	92
	3 Dist.....	27	74	108
	4 Dist.....	20	89	38
	5 Dist.....	11	37	133
	6 Dist.....	15	77	56
	7 Dist.....	20	85	65
	8 Dist.....	41	81	74
	9 Dist.....	29	78	70
Total vote 5 Ward.....		195	704	706
6 Ward,	1 Dist.....	50	106	87
	2 Dist.....	10	57	68
	3 Dist.....	10	77	46
	4 Dist.....	31	72	71
	5 Dist.....	24	76	71
	6 Dist.....	41	94	72
	7 Dist.....	25	100	80
	8 Dist.....	34	69	64
	9 Dist.....	30	89	50
	10 Dist.....	38	118	77
	11 Dist.....	12	120	46
	12 Dist.....	21	98	54
	13 Dist.....	5	63	67
Total vote 6 Ward.....		331	1138	853
7 Ward,	1 Dist.....	5	22	179
	2 Dist.....	31	55	109
	3 Dist.....	14	87	55
	4 Dist.....	9	93	90
	5 Dist.....	28	93	89
	6 Dist.....	27	98	64
	7 Dist.....	19	97	54
	8 Dist.....	6	48	134
	9 Dist.....	23	84	88
Total vote 7 Ward.....		162	687	862
8 Ward,	1 Dist.....	57	74	116
	2 Dist.....	52	83	132
	3 Dist.....	59	103	111
	4 Dist.....	62	62	124
	5 Dist.....	42	76	69
	6 Dist.....	38	83	91
	7 Dist.....	60	101	99
	8 Dist.....	102	95	107
	9 Dist.....	32	74	116
	10 Dist.....	69	62	102
	11 Dist.....	58	115	117
	12 Dist.....	74	82	85
	13 Dist.....	47	66	87
Total vote 8 Ward.....		752	1076	1356
9 Ward,	1 Dist.....	50	91	106
	2 Dist.....	55	76	103
	3 Dist.....	67	111	126
	4 Dist.....	48	91	75
	5 Dist.....	50	91	101
	6 Dist.....	30	70	102
	7 Dist.....	54	74	129

ELECTION RETURNS.

509

ESSEX COUNTY—Continued.

		Governor		
		Colby, Prog.	Fielder, Dem.	Stokes, Rep.
Newark—9	Ward, 8 Dist.....	54	134	105
	9 Dist.....	62	144	74
	10 Dist.....	19	66	84
	11 Dist.....	30	114	129
	12 Dist.....	19	23	98
	13 Dist.....	41	91	114
	14 Dist.....	39	64	91
	15 Dist.....	5	35	30
Total vote 9 Ward.....		623	1275	1467
10	Ward, 1 Dist.....	11	97	51
	2 Dist.....	20	89	141
	3 Dist.....	26	129	117
	4 Dist.....	24	108	82
	5 Dist.....	14	150	46
	6 Dist.....	7	53	96
	7 Dist.....	16	56	105
Total vote 10 Ward.....		118	682	638
11	Ward, 1 Dist.....	51	102	67
	2 Dist.....	71	71	89
	3 Dist.....	66	122	57
	4 Dist.....	67	111	107
	5 Dist.....	48	110	71
	6 Dist.....	27	49	47
	7 Dist.....	84	82	106
	8 Dist.....	34	74	90
	9 Dist.....	79	99	71
	10 Dist.....	41	65	68
	11 Dist.....	60	96	84
Total vote 11 Ward.....		628	981	857
12	Ward, 1 Dist.....	19	115	77
	2 Dist.....	6	123	79
	3 Dist.....	20	124	78
	4 Dist.....	10	162	27
	5 Dist.....	8	159	40
	6 Dist.....	11	164	56
	7 Dist.....	6	100	63
	8 Dist.....	27	83	106
	9 Dist.....	41	100	100
Total vote 12 Ward.....		148	1130	626
13	Ward, 1 Dist.....	42	83	76
	2 Dist.....	42	100	96
	3 Dist.....	16	92	67
	4 Dist.....	23	102	115
	5 Dist.....	24	105	92
	6 Dist.....	19	116	94
	7 Dist.....	20	95	71
	8 Dist.....	44	96	78
	9 Dist.....	38	136	99
	10 Dist.....	29	127	70
	11 Dist.....	20	97	77
	12 Dist.....	13	61	47
	13 Dist.....	16	61	70
	14 Dist.....	28	83	69
Total vote 13 Ward.....		374	1354	1121

ELECTION RETURNS.

ESSEX COUNTY—Continued.

	Governor		
	Colby, Prog.	Fielder, Dem.	Stokes, Rep.
Newark—14 Ward, 1 Dist.....	13	86	66
2 Dist.....	31	67	116
3 Dist.....	17	125	80
4 Dist.....	13	80	63
5 Dist.....	15	95	48
6 Dist.....	23	93	63
7 Dist.....	37	96	64
8 Dist.....	19	66	82
9 Dist.....	14	128	85
10 Dist.....	14	88	54
11 Dist.....	30	119	91
12 Dist.....	16	57	40
13 Dist.....	6	74	61
14 Dist.....	9	48	31
Total vote 14 Ward.....	257	1222	944
15 Ward, 1 Dist.....	34	73	81
2 Dist.....	21	67	54
3 Dist.....	24	55	80
4 Dist.....	27	75	100
5 Dist.....	13	39	40
6 Dist.....	20	181	47
7 Dist.....	33	131	83
8 Dist.....	41	66	86
9 Dist.....	17	38	24
10 Dist.....	3	23	19
Total vote 15 Ward.....	233	748	614
16 Ward, 1 Dist.....	28	68	62
2 Dist.....	17	63	79
3 Dist.....	31	97	104
4 Dist.....	34	95	119
5 Dist.....	18	65	84
6 Dist.....	41	112	131
7 Dist.....	34	72	86
8 Dist.....	35	117	126
9 Dist.....	41	74	148
10 Dist.....	62	140	144
11 Dist.....	34	67	100
12 Dist.....	16	69	67
13 Dist.....	16	82	58
14 Dist.....	42	74	103
15 Dist.....	53	122	145
Total vote 16 Ward.....	502	1317	1556
Total vote in Newark.....	5330	15595	15637
Belleville—1 Ward, 1 Dist.....	23	90	52
2 Dist.....	33	83	121
3 Dist.....	34	158	54
2 Ward, 1 Dist.....	13	152	49
2 Dist.....	9	59	53
3 Dist.....	3	54	66
3 Ward, 1 Dist.....	58	67	90
2 Dist.....	32	71	79
Total vote in Belleville.....	205	734	564

ESSEX COUNTY—Continued.

Governor

	Colby, Prog.	Fielder, Dem.	Stokes, Rep.
Bloomfield—1 Ward, 1 Dist.....	54	60	104
2 Dist.....	74	138	86
3 Dist.....	61	115	125
2 Ward, 1 Dist.....	66	63	66
2 Dist.....	74	108	101
3 Dist.....	17	20	41
3 Ward, 1 Dist.....	41	62	71
2 Dist.....	26	61	60
3 Dist.....	48	82	69
4 Dist.....	50	73	86
Total vote in Bloomfield.....	511	782	809
Caldwell Township.....	32	42	46
Caldwell Borough—1 Dist.....	55	80	90
2 Dist.....	58	81	90
Cedar Grove.....	24	78	114
East Orange—1 Ward, 1 Dist.....	49	55	68
2 Dist.....	56	68	53
3 Dist.....	51	46	89
4 Dist.....	45	48	80
2 Ward, 1 Dist.....	45	57	123
2 Dist.....	65	70	105
3 Dist.....	69	60	89
4 Dist.....	37	56	50
3 Ward, 1 Dist.....	67	56	96
2 Dist.....	57	66	88
3 Dist.....	28	48	59
4 Dist.....	87	62	77
5 Dist.....	76	73	83
6 Dist.....	38	76	94
4 Ward, 1 Dist.....	56	61	83
2 Dist.....	86	68	80
3 Dist.....	38	67	63
4 Dist.....	51	65	66
5 Ward, 1 Dist.....	73	101	69
2 Dist.....	50	44	65
3 Dist.....	59	80	117
4 Dist.....	67	77	91
5 Dist.....	73	99	79
6 Dist.....	82	103	98
7 Dist.....	62	60	50
Total vote in East Orange.....	1457	1666	2015
Essex Fells.....	10	24	33
Glen Ridge—1 Dist.....	41	52	92
2 Dist.....	64	52	69
3 Dist.....	50	54	63
4 Dist.....	61	42	53
Irvington—1 Ward, 1 Dist.....	64	77	94
2 Dist.....	41	74	115
3 Dist.....	42	68	61
2 Ward, 1 Dist.....	38	62	119
2 Dist.....	47	82	114
3 Dist.....	28	47	76
3 Ward, 1 Dist.....	47	56	80
2 Dist.....	64	44	95
3 Dist.....	21	106	123
4 Dist.....	13	77	59
Total vote in Irvington.....	405	693	936

ELECTION RETURNS.

ESSEX COUNTY—Continued.

		Governor		
		Colby, Prog.	Fielder, Dem.	Stokes, Rep.
Livingston		53	38	68
Millburn—1	Dist.	26	62	52
	2 Dist.	38	56	82
	3 Dist.	27	59	67
Montclair—1	Ward, 1 Dist.	68	116	143
	2 Dist.	35	47	92
	3 Dist.	58	65	73
	2 Ward, 1 Dist.	40	82	94
	2 Dist.	76	87	94
	3 Dist.	73	132	69
	3 Ward, 1 Dist.	59	84	101
	2 Dist.	87	73	105
	3 Dist.	52	57	64
	4 Ward, 1 Dist.	45	112	52
	2 Dist.	38	79	46
	3 Dist.	49	28	54
	5 Ward, 1 Dist.	78	71	110
	2 Dist.	47	76	34
	3 Dist.	42	43	49
Total vote in Montclair		847	1152	1180
North Caldwell		13	13	35
Nutley—1	Ward	44	50	97
	2 Ward, 1 Dist.	28	33	56
	2 Dist.	48	39	86
	3 Ward	45	78	102
Total vote in Nutley		165	200	341
Orange—1	Ward, 1 Dist.	67	91	60
	2 Dist.	46	63	39
	3 Dist.	27	69	53
	4 Dist.	40	58	46
	5 Dist.	35	103	63
	6 Dist.	28	121	53
	2 Ward, 1 Dist.	36	101	59
	2 Dist.	41	91	76
	3 Dist.	40	85	85
	4 Dist.	30	90	49
	3 Ward, 1 Dist.	45	55	87
	2 Dist.	37	87	51
	3 Dist.	58	66	48
	4 Dist.	53	53	75
	4 Ward, 1 Dist.	44	67	117
	2 Dist.	20	129	29
	3 Dist.	15	149	31
	4 Dist.	15	99	11
	5 Dist.	31	108	48
	5 Ward, 1 Dist.	52	115	58
	2 Dist.	52	133	60
	3 Dist.	30	110	34
Total vote in Orange		842	2043	1232
Roseland		19	22	46
South Orange Township—1	Dist.	94	63	61
	2 Dist.	62	59	47
	3 Dist.	41	45	71
	4 Dist.	26	77	44

ELECTION RETURNS.

513

ESSEX COUNTY—Continued.

	Governor		
	Colby, Prog.	Fielder, Dem.	Stokes, Rep.
South Orange Village—1 Dist.....	47	82	54
2 Dist.....	58	113	115
3 Dist.....	44	99	93
4 Dist.....	31	65	41
Verona—1 Dist.....	41	52	65
2 Dist.....	57	77	76
West Caldwell.....	36	52	22
West Orange—1 Ward, 1 Dist.....	37	67	33
2 Dist.....	48	93	34
3 Dist.....	84	170	57
2 Ward, 1 Dist.....	56	108	44
2 Dist.....	43	73	34
3 Ward.....	106	180	48
4 Ward.....	34	69	29
5 Ward, 1 Dist.....	87	81	34
2 Dist.....	87	65	29
Total vote in West Orange.....	582	906	342
Total vote in County.....	11452	25310	24749

Governor—Nat'l Pro., 206; Soc., 2310; Soc.-Lab., 395.

ELECTION RETURNS.

ESSEX COUNTY—Continued.

Assembly

Newark—	Barradale, Rep.	102	Cashin, Rep.	102	Crosby, Rep.	101	Gilbert, Rep.	66	Johnson, Rep.	102	Pilgrim, Rep.	101	Schoen, Rep.	101	Scudder, Rep.	100	Smith, Rep.	101	Titus, Rep.	96	Williams, Rep.	92	Wolf, Rep.	91
1 Ward,	1 Dist.....	48	48	48	44	44	44	44	44	44	51	42	42	51	51	52	49	49	49	49	49	47	47	
2 Ward,	2 Dist.....	112	113	115	119	119	119	119	119	119	120	119	119	120	120	120	120	120	118	118	102	102	102	
3 Ward,	3 Dist.....	93	92	98	97	98	98	98	96	96	92	92	95	95	97	97	95	95	96	96	91	91	91	
4 Ward,	4 Dist.....	95	95	91	91	98	98	98	94	94	98	98	92	92	97	97	101	101	93	93	89	89	89	
5 Ward,	5 Dist.....	95	95	97	94	97	94	94	71	71	69	69	103	103	99	99	110	110	105	105	91	91	91	
6 Ward,	6 Dist.....	56	64	71	64	71	64	64	69	69	63	63	69	69	68	68	70	70	69	69	50	50	40	
7 Ward,	7 Dist.....	68	66	68	68	68	68	68	66	66	66	66	66	66	67	67	71	71	66	66	59	59	62	
8 Ward,	8 Dist.....	101	97	97	97	97	97	97	100	100	97	97	99	99	101	101	98	98	101	101	93	93	94	
9 Ward,	9 Dist.....	71	74	76	73	73	73	73	72	72	72	71	71	71	72	72	79	79	71	71	71	71	71	
10 Ward,	10 Dist.....	841	842	839	802	802	802	802	860	860	861	855	855	855	872	897	887	864	864	787	787	772	772	
Total vote 1 Ward..	1 Dist.....	55	57	54	56	56	56	56	56	56	55	57	57	57	58	65	65	54	54	54	54	56	56	
2 Ward,	2 Dist.....	69	66	68	69	68	69	68	65	65	67	67	67	67	68	66	66	67	67	67	68	67	67	
3 Ward,	3 Dist.....	22	22	23	24	23	24	23	23	23	23	22	22	22	22	23	23	23	23	23	20	20	21	
4 Ward,	4 Dist.....	53	52	52	51	51	51	51	51	51	52	53	53	53	52	51	52	52	52	52	51	51	51	
5 Ward,	5 Dist.....	66	66	66	65	66	65	65	65	65	65	65	65	65	66	65	65	66	66	66	61	61	62	
6 Ward,	6 Dist.....	95	93	90	92	90	92	90	93	93	93	96	96	96	95	92	92	93	93	92	83	83	85	
7 Ward,	7 Dist.....	86	87	87	87	87	87	87	87	87	85	85	86	86	89	88	88	87	87	83	83	83	85	
8 Ward,	8 Dist.....	49	49	48	51	51	51	51	50	50	48	48	48	48	49	47	47	45	45	44	44	44	42	
9 Ward,	9 Dist.....	46	46	45	46	45	46	45	46	46	46	46	46	46	45	46	46	46	46	45	45	45	46	
10 Ward,	10 Dist.....	70	67	70	68	68	68	68	68	68	69	70	70	70	70	72	71	71	71	65	65	65	65	
11 Ward,	11 Dist.....	55	56	56	57	57	57	57	58	58	57	59	59	59	57	55	55	59	59	58	58	58	56	
12 Ward,	12 Dist.....	51	51	51	51	51	51	51	59	59	50	53	53	53	50	50	49	49	49	48	48	48	49	
13 Ward,	13 Dist.....	55	55	58	56	56	56	56	57	57	55	55	58	58	54	55	55	53	53	51	51	51	51	
Total vote 2 Ward..	1 Dist.....	772	766	766	773	773	773	773	777	777	765	780	780	780	775	789	765	765	765	740	740	748	748	

ELECTION RETURNS.

ESSEX COUNTY—Continued.

Assembly

Newark— 5 Ward,	1 Dist.....	42	41	43	44	43	43	40	45	40	40	41	41
	2 Dist.....	47	47	47	45	48	48	47	73	47	40	40	43
	3 Dist.....	35	59	58	57	57	58	58	55	55	53	50	50
	4 Dist.....	45	46	45	44	45	46	46	44	44	42	42	42
	5 Dist.....	38	62	63	62	62	63	64	65	61	57	52	52
	6 Dist.....	37	35	38	36	37	36	38	42	42	34	35	35
	7 Dist.....	45	46	45	47	47	46	46	55	48	46	44	44
	8 Dist.....	72	68	72	69	71	70	74	70	73	71	72	72
	9 Dist.....	63	63	63	64	63	62	63	69	64	62	62	62
	Total vote 5 Ward..	424	467	474	466	473	470	471	469	528	474	448	439
6 Ward,	1 Dist.....	73	71	76	74	75	72	76	79	73	69	70	70
	2 Dist.....	20	19	19	20	20	19	19	24	18	16	18	18
	3 Dist.....	36	39	36	38	36	36	38	37	34	34	34	34
	4 Dist.....	64	64	63	64	64	64	70	66	68	65	62	62
	5 Dist.....	54	59	59	56	55	55	56	54	60	52	54	54
	6 Dist.....	73	67	73	68	68	69	73	72	70	65	67	67
	7 Dist.....	70	69	67	68	68	68	68	68	73	73	68	66
	8 Dist.....	62	62	64	66	63	61	71	65	66	68	60	66
	9 Dist.....	45	44	45	45	45	45	45	45	44	44	43	44
	10 Dist.....	74	74	77	74	75	70	71	71	83	72	69	70
	11 Dist.....	42	39	40	40	42	40	42	38	51	39	36	38
	12 Dist.....	52	52	51	51	52	50	51	50	51	51	50	50
	13 Dist.....	28	30	29	30	30	30	29	29	37	26	24	27
Total vote 6 Ward..	693	689	699	694	693	679	709	692	747	690	651	666	

Newark—

ELECTION RETURNS.

ESSEX COUNTY—Continued.

Assembly

Newark— 9 Ward,	1 Dist.....	105	104	104	104	105	105	105	110	108	101	105	103
	2 Dist.....	102	106	103	105	110	108	108	108	108	102	101	103
	3 Dist.....	135	142	132	126	144	139	139	130	139	126	126	141
	4 Dist.....	78	80	79	78	78	78	78	80	76	75	75	78
	5 Dist.....	98	93	94	92	98	95	98	101	98	93	96	96
	6 Dist.....	88	90	87	87	86	91	86	86	89	86	86	88
	7 Dist.....	132	135	128	128	129	129	130	130	131	127	128	128
	8 Dist.....	107	105	109	113	115	113	113	108	117	108	110	110
	9 Dist.....	69	69	67	67	67	67	67	61	67	65	67	67
	10 Dist.....	72	73	70	72	74	74	74	70	71	69	72	72
	11 Dist.....	120	119	122	118	120	119	121	121	119	115	116	116
	12 Dist.....	86	84	85	84	86	85	85	83	83	82	82	82
	13 Dist.....	102	105	106	102	111	104	109	105	105	101	101	96
	14 Dist.....	102	97	102	102	102	104	102	102	102	102	100	100
	15 Dist.....	26	27	27	26	26	25	25	25	26	25	25	26
Total vote 9 Ward..	1422	1447	1412	1404	1451	1436	1424	1440	1440	1377	1408	1408	
10 Ward,	1 Dist.....	24	24	24	24	24	24	24	28	24	24	24	24
	2 Dist.....	94	96	94	91	93	93	92	92	92	83	83	77
	3 Dist.....	90	91	91	90	90	89	90	90	90	89	91	91
	4 Dist.....	59	60	58	58	58	57	60	58	58	55	58	58
	5 Dist.....	47	46	46	46	47	46	47	46	46	47	45	45
	6 Dist.....	64	65	63	63	65	66	65	64	64	64	64	64
	7 Dist.....	78	80	81	78	80	79	93	80	80	79	76	76
Total vote 10 Ward..	456	462	457	450	457	460	487	454	454	441	435	435	

Newark—
9 Ward,

Total vote 9 Ward..
10 Ward,

Total vote 10 Ward..

ELECTION RETURNS.

ESSEX COUNTY—Continued.

Assembly

Newark— 11 Ward,	1 Dist.....	Barradale, Rep.	70	Cashin, Rep.	67	Crosby, Rep.	73	Gilbert, Rep.	68	Johnson, Rep.	69	Pilgrim, Rep.	68	Schoen, Rep.	67	Scudder, Rep.	71	Smith, Rep.	69	Titus, Rep.	72	Williams, Rep.	68	Wolf, Rep.	73
	2 Dist.....	78	76	81	78	79	81	78	79	79	81	79	81	81	79	79	79	79	79	80	75	60	78		
	3 Dist.....	63	61	68	63	65	63	63	63	65	65	66	63	63	63	65	65	66	66	63	69	60	67		
	4 Dist.....	101	101	106	104	101	101	102	104	101	102	102	102	102	102	102	102	102	108	105	105	98	100		
	5 Dist.....	64	63	67	64	67	63	67	64	67	63	65	63	63	65	65	66	70	66	66	62	64	46		
	6 Dist.....	49	47	48	51	52	48	51	51	52	52	49	52	52	49	49	50	48	50	48	50	47	46		
	7 Dist.....	101	97	106	99	102	102	102	99	102	102	98	102	102	98	102	107	107	98	98	98	94	94		
	8 Dist.....	74	72	77	71	72	77	71	71	72	74	72	74	74	72	74	81	74	74	74	74	72	69		
	9 Dist.....	73	64	70	66	68	70	66	67	67	67	70	67	70	70	76	70	76	70	77	67	67	68		
	10 Dist.....	58	58	58	57	57	57	57	57	57	57	57	57	57	60	59	59	59	58	58	57	57	60		
	11 Dist.....	85	82	84	80	83	84	80	80	82	82	83	82	82	82	81	85	81	85	85	85	81	83	83	
Total vote 11 Ward..	816	788	838	803	815	811	809	809	825	842	834	785	802	802	825	842	834	785	802	802	785	802	802		
12 Ward,	1 Dist.....	62	62	60	64	64	60	64	60	64	60	60	62	62	59	62	64	62	62	62	61	61	64		
	2 Dist.....	60	61	61	61	61	61	61	61	61	61	61	61	61	60	61	61	61	61	61	61	58	61		
	3 Dist.....	69	66	68	68	68	68	68	68	68	68	68	68	68	69	68	68	68	68	68	68	66	69		
	4 Dist.....	20	29	20	22	19	17	19	22	19	17	19	17	19	19	18	18	20	14	17	20	14	17		
	5 Dist.....	35	36	28	33	28	32	29	33	28	32	29	32	29	29	34	111	58	28	28	24	28	32		
	6 Dist.....	43	57	41	44	42	40	40	42	38	39	39	40	39	40	39	90	40	38	40	40	38	43		
	7 Dist.....	44	49	46	46	46	43	46	46	43	43	45	43	45	45	41	77	45	42	44	45	42	44		
	8 Dist.....	96	91	96	93	95	91	98	93	95	91	98	91	98	98	97	109	94	90	94	94	90	97		
	9 Dist.....	94	92	91	90	92	89	91	90	92	89	91	91	91	91	92	103	93	92	93	93	92	94		
Total vote 12 Ward..	523	543	511	521	515	502	510	510	512	754	507	490	521	510	512	754	507	490	521	507	490	521	521		

ESSEX COUNTY—Continued.

Assembly

Newark— 13 Ward,	1 Dist.....	72	Barradale, Rep.	70	Cashin, Rep.	76	Crosby, Rep.	72	Gilbert, Rep.	73	Johnson, Rep.	70	Pilgrim, Rep.	69	Schoen, Rep.	73	Scudder, Rep.	78	Smith, Rep.	70	Titus, Rep.	72	Williams, Rep.	68	Wolf, Rep.
	2 Dist.....	97		93	96	55	54	54	55	53	55	55	57	57	57	53	53	57	57	54	54	54	56	56	
	3 Dist.....	57		62	61	60	73	71	73	75	73	73	75	75	75	71	71	73	73	73	73	74	71	71	
	4 Dist.....	108		104	108	58	58	58	58	58	58	58	58	58	58	58	58	58	56	59	59	55	55	58	
	5 Dist.....	85		88	85	38	36	38	36	36	34	35	35	34	34	34	34	34	37	39	39	33	33	37	
	6 Dist.....	89		84	88	85	51	51	51	51	51	51	50	54	54	51	51	51	50	50	50	48	48	52	
	7 Dist.....	65		65	64	62	66	64	62	66	66	66	66	66	66	66	66	66	66	66	66	66	66	66	
	8 Dist.....	63		62	61	64	61	61	64	64	64	63	63	64	64	64	64	62	64	62	61	62	61	65	
	9 Dist.....	100		100	100	96	96	96	101	101	101	96	99	101	101	101	98	98	108	101	101	101	95	98	
	10 Dist.....	60		60	60	62	63	60	60	60	60	63	60	60	60	60	60	60	65	60	60	60	59	62	
	11 Dist.....	64		63	67	63	64	64	63	63	64	64	64	64	64	64	64	64	64	64	65	65	62	65	
	12 Dist.....	39		39	39	39	39	39	39	39	39	39	38	39	39	39	39	39	40	37	38	38	38	38	
	13 Dist.....	66		65	66	66	66	66	66	66	68	68	64	68	68	65	65	65	65	65	66	66	63	63	
	14 Dist.....	72		71	72	73	70	71	73	73	70	70	71	71	71	71	72	72	80	70	70	70	71	72	
Total vote 13 Ward..	1037		1026	1041	1034	1031	1017	1041	1041	1033	1084	1017	1041	1041	1033	1084	1029	1084	1029	1036	1003	1003	1036	1036	
Total vote 14 Ward..	1 Dist.....	53		56	55	55	55	54	54	53	55	55	57	57	53	57	53	57	54	54	54	54	56	56	
	2 Dist.....	68		68	71	74	73	74	73	75	73	73	75	75	71	73	71	73	73	73	73	74	71	71	
	3 Dist.....	78		73	75	77	77	75	77	77	77	75	77	77	72	74	72	74	76	76	76	77	77	77	
	4 Dist.....	59		55	58	58	58	58	58	58	58	58	58	58	58	56	58	56	56	59	59	55	55	58	
	5 Dist.....	36		33	38	36	38	36	36	36	34	35	35	34	34	34	34	37	39	39	39	33	33	37	
	6 Dist.....	50		50	50	51	51	51	51	51	51	51	50	54	54	51	50	50	50	50	50	48	48	52	
	7 Dist.....	61		57	59	58	58	58	58	58	58	58	59	64	64	59	59	59	59	57	54	54	54	57	
	8 Dist.....	73		72	71	71	69	71	71	71	71	69	71	73	73	71	70	71	70	71	70	70	69	72	
	9 Dist.....	71		74	70	69	68	70	70	69	73	68	70	73	71	73	71	73	73	70	70	69	69	72	
	10 Dist.....	54		55	52	53	50	53	53	53	56	50	53	56	56	51	54	54	54	54	54	50	50	54	
	11 Dist.....	75		75	79	76	78	76	79	76	79	78	76	79	79	77	80	80	80	80	80	75	75	79	
	12 Dist.....	44		45	45	45	45	45	45	45	46	45	44	46	46	45	46	45	46	45	45	44	44	43	
	13 Dist.....	57		59	56	56	59	56	56	56	55	59	56	55	55	55	58	55	58	57	57	54	54	59	
	14 Dist.....	30		30	30	30	30	30	30	30	30	30	32	29	29	30	31	32	31	32	32	29	29	31	
Total vote 14 Ward..	809		802	809	804	805	805	804	804	798	818	805	832	832	798	818	817	818	817	817	786	786	817	817	

ELECTION RETURNS.

ESSEX COUNTY—Continued.

Assembly

	Barradale, Rep.	Cashin, Rep.	Crosby, Rep.	Gilbert, Rep.	Johnson, Rep.	Pilgrim, Rep.	Schoen, Rep.	Scudder, Rep.	Smith, Rep.	Titus, Rep.	Williams, Rep.	Wolf, Rep.
Newark—												
15 Ward,												
1 Dist.....	79	73	75	71	74	69	71	74	82	72	71	71
2 Dist.....	39	37	38	36	38	37	39	38	43	39	35	35
3 Dist.....	44	42	46	47	44	44	43	43	58	47	47	47
4 Dist.....	90	85	89	89	92	91	89	89	96	88	87	88
5 Dist.....	26	27	27	25	26	26	28	27	23	23	24	27
6 Dist.....	35	35	34	33	35	34	34	31	44	33	33	33
7 Dist.....	62	65	62	62	64	65	65	65	77	66	60	64
8 Dist.....	76	78	77	74	75	76	75	75	76	74	75	73
9 Dist.....	15	17	15	23	16	16	15	17	23	15	15	15
10 Dist.....	21	22	22	22	22	22	22	22	22	24	22	22
Total vote 15 Ward..	487	481	485	483	486	478	481	481	550	481	469	475
16 Ward,												
1 Dist.....	56	52	52	53	57	55	52	53	58	54	51	55
2 Dist.....	80	71	75	71	72	71	78	74	71	74	71	79
3 Dist.....	95	92	98	91	95	90	95	97	92	96	89	95
4 Dist.....	109	104	113	111	109	112	121	114	111	110	104	114
5 Dist.....	87	89	89	87	87	87	90	90	89	91	87	88
6 Dist.....	119	119	120	117	119	120	129	121	117	121	117	124
7 Dist.....	97	93	96	94	93	92	97	95	96	93	92	92
8 Dist.....	119	116	119	118	116	116	121	119	119	120	115	118
9 Dist.....	128	121	128	125	130	123	126	131	120	131	117	130
10 Dist.....	156	148	158	155	156	154	156	159	151	160	152	158
11 Dist.....	100	95	101	94	96	96	104	100	95	98	93	97
12 Dist.....	64	64	68	61	63	62	66	64	63	64	64	67
13 Dist.....	60	56	58	57	58	58	59	59	59	57	55	57
14 Dist.....	101	95	101	94	99	97	104	105	99	104	94	103
15 Dist.....	146	137	152	143	147	145	147	150	142	150	138	147
Total vote 16 Ward..	1517	1452	1528	1471	1497	1478	1545	1531	1482	1533	1439	1524
Total vote in Newark..	12696	12531	12837	12575	12713	12554	12867	12771	13359	12812	12196	12541

ELECTION RETURNS.

ESSEX COUNTY—Continued.

Assembly

Belleville—	Barradale, Rep.	Cashin, Rep.	Crosby, Rep.	Gilbert, Rep.	Johnson, Rep.	Pilgrim, Rep.	Schoen, Rep.	Scudder, Rep.	Smith, Rep.	Titus, Rep.	Williams, Rep.	Wolf, Rep.
1 Ward, 1 Dist.....	55	52	53	52	52	51	52	53	51	53	48	25
2 Dist.....	120	120	122	121	121	119	121	120	120	120	119	120
3 Dist.....	52	52	53	53	51	53	51	53	59	54	53	50
2 Ward, 1 Dist.....	47	47	47	47	46	46	47	45	46	46	46	46
2 Dist.....	52	51	52	53	52	52	51	52	51	51	51	48
3 Dist.....	61	67	62	73	63	60	60	60	60	57	58	55
3 Ward, 1 Dist.....	100	101	101	102	100	100	100	101	99	102	99	100
2 Dist.....	88	86	89	90	89	88	87	89	88	88	85	82
Total vote Belleville,	575	576	579	591	574	569	569	573	574	571	559	553
Bloomfield—												
1 Ward, 1 Dist.....	104	100	105	112	103	101	99	102	102	98	99	100
2 Dist.....	96	97	102	135	99	98	96	101	102	100	96	92
3 Dist.....	137	134	138	152	135	138	131	134	133	133	126	124
2 Ward, 1 Dist.....	77	74	79	81	75	77	71	77	73	76	75	70
2 Dist.....	107	104	108	115	105	104	106	106	106	107	103	107
3 Dist.....	44	45	45	52	45	45	44	45	46	44	44	43
3 Ward, 1 Dist.....	70	69	71	90	71	69	71	70	70	72	70	68
2 Dist.....	62	61	60	65	61	60	59	62	59	58	60	56
3 Dist.....	68	56	66	72	63	58	66	68	58	67	55	64
4 Dist.....	79	74	76	88	74	73	77	75	73	78	73	74
Total vote Bloomfield,	844	814	850	962	831	823	819	841	822	833	801	798
Caldwell Twp.....	58	58	58	56	59	57	58	59	60	59	57	56
Caldwell Bor.—1 Dist....	87	89	91	92	92	93	91	93	91	90	104	81
2 Dist.....	85	83	88	86	86	88	87	87	84	84	103	80
Cedar Grove.....	112	115	116	114	114	116	112	114	115	115	119	111

ESSEX COUNTY—Continued.

Assembly

		Barradale, Rep.	Cashin, Rep.	Crosby, Rep.	Gilbert, Rep.	Johnson, Rep.	Pilgrim, Rep.	Scloen, Rep.	Scudder, Rep.	Smith, Rep.	Titus, Rep.	Williams, Rep.	Wolf, Rep.
East Orange—													
1 Ward,	1 Dist.....	74	70	71	68	71	70	70	72	71	71	73	72
	2 Dist.....	76	63	65	64	65	64	62	66	63	61	63	59
	3 Dist.....	103	100	101	98	99	99	100	101	98	98	97	98
	4 Dist.....	87	85	89	80	86	86	87	89	83	86	85	85
2 Ward,	1 Dist.....	130	129	133	129	129	131	129	129	130	129	128	127
	2 Dist.....	108	107	110	108	107	107	106	107	107	108	105	108
	3 Dist.....	89	87	94	88	90	90	86	88	90	87	88	83
	4 Dist.....	50	44	48	48	47	47	46	47	47	49	48	46
3 Ward,	1 Dist.....	97	95	99	96	96	96	94	96	96	95	96	92
	2 Dist.....	93	83	90	82	85	88	85	84	84	88	88	82
	3 Dist.....	54	54	54	52	52	52	53	53	52	51	52	51
	4 Dist.....	92	83	85	84	82	83	81	83	83	83	81	79
	5 Dist.....	93	83	91	87	89	89	83	90	85	88	84	79
	6 Dist.....	90	78	81	78	81	78	78	77	81	77	75	75
4 Ward,	1 Dist.....	88	83	95	87	89	88	81	88	84	90	87	84
	2 Dist.....	102	92	102	97	99	94	94	95	93	93	89	89
	3 Dist.....	52	44	50	45	46	46	50	48	47	51	47	49
	4 Dist.....	69	64	66	66	66	66	66	64	64	67	63	64
5 Ward,	1 Dist.....	70	70	65	71	72	72	70	69	71	73	69	71
	2 Dist.....	80	75	82	76	77	75	75	77	74	80	77	80
	3 Dist.....	130	127	136	129	130	130	131	132	132	130	127	127
	4 Dist.....	85	80	89	82	79	82	79	79	77	85	75	75
	5 Dist.....	102	95	111	99	96	94	97	100	99	102	95	97
	6 Dist.....	123	123	144	125	127	125	125	126	126	126	118	118
	7 Dist.....	64	62	68	62	62	61	59	62	61	62	60	60
Total vote E. Orange,		2201	2076	2222	2101	2121	2113	2087	2124	2098	2130	2070	2050

ELECTION RETURNS.

ESSEX COUNTY—Continued.

Assembly

Essex Fells.....	Barradale, Rep.	37	Cashin, Rep.	37	Crosby, Rep.	37	Gilbert, Rep.	38	Johnson, Rep.	36	Pilgrim, Rep.	36	Schoen, Rep.	37	Scudder, Rep.	35	Smith, Rep.	36	Titus, Rep.	37	Williams, Rep.	40	Wolf, Rep.	35
Glen Ridge—1 Dist.....		91		90	92	94	94	92	93	92	92	88	88	92	92	90	92	92	92	92	92	92	82	82
2 Dist.....		64		67	67	67	67	67	67	67	67	66	66	66	65	66	66	66	66	66	66	70	58	58
3 Dist.....		59		61	63	58	58	58	61	62	62	59	59	59	59	59	59	59	58	58	59	59	55	55
4 Dist.....		57		35	57	57	57	57	58	58	56	56	55	55	59	60	60	60	57	57	56	56	53	53
Irvington—																								
1 Ward, 1 Dist.....	108	104	106	108	107	107	108	108	107	107	107	106	106	107	107	107	101	104	104	105	105	104	104	104
2 Dist.....	111	108	109	108	108	108	108	108	108	109	109	110	110	110	109	109	107	107	107	107	107	108	108	108
3 Dist.....	73	70	75	73	75	75	73	73	75	72	72	73	72	72	72	70	72	72	75	72	72	72	72	72
2 Ward, 1 Dist.....	124	125	124	127	127	124	127	127	127	124	124	125	125	126	126	124	124	122	122	119	119	119	119	119
2 Dist.....	119	110	118	115	119	115	115	115	119	115	115	119	119	119	119	116	116	118	118	112	112	114	114	114
3 Dist.....	76	74	77	74	76	73	77	74	76	73	73	77	77	75	75	72	72	75	73	73	73	76	76	76
3 Ward, 1 Dist.....	77	74	80	76	77	74	76	77	77	74	74	74	74	77	77	77	77	77	77	77	73	74	74	74
2 Dist.....	89	85	93	87	91	85	87	91	91	85	85	89	89	91	91	87	87	91	91	85	85	87	87	87
3 Dist.....	138	132	136	136	136	133	136	136	136	133	133	138	138	136	136	132	132	136	136	130	130	134	134	134
4 Dist.....	67	66	66	67	68	66	67	67	68	66	66	68	68	68	68	67	67	67	67	66	66	68	68	68
Total vote Irvington,	982	948	984	971	984	958	979	979	980	953	958	979	980	980	980	953	972	972	942	942	942	956	956	956
Livingston.....	76	76	77	76	78	76	76	76	76	76	76	76	76	76	75	76	73	73	74	74	74	72	72	72
Millburn—1 Dist.....	44	40	42	43	42	41	42	42	42	41	41	42	41	42	41	42	47	47	41	41	41	42	42	42
2 Dist.....	96	91	90	94	91	91	91	91	91	91	91	90	90	90	90	90	92	92	93	93	93	91	91	91
3 Dist.....	57	58	63	59	58	56	56	59	58	56	56	56	57	56	57	60	59	59	57	57	57	55	55	55
Montclair—																								
1 Ward, 1 Dist.....	157	157	166	163	166	161	151	151	164	165	164	151	164	165	164	165	164	164	162	162	162	138	138	138
2 Dist.....	89	89	92	90	91	89	85	85	94	90	89	85	94	90	94	90	91	91	95	95	95	73	73	73
3 Dist.....	72	73	77	77	76	75	74	77	76	75	75	74	75	74	75	76	76	76	77	77	77	65	65	65

ELECTION RETURNS.

ESSEX COUNTY—Continued.

Assembly

Orange—	Barradale, Rep.	Cashin, Rep.	Crosby, Rep.	Gilbert, Rep.	Johnson, Rep.	Pilgrim, Rep.	Schoen, Rep.	Scudder, Rep.	Smith, Rep.	Titus, Rep.	Williams, Rep.	Wolf, Rep.
1 Ward,	59	57	58	58	58	57	58	57	58	58	56	56
2	88	76	78	80	80	77	76	77	79	79	74	75
3	100	92	92	91	90	93	91	90	90	91	90	90
4	55	50	49	49	49	48	48	48	48	49	47	48
3 Ward,	77	73	75	79	73	74	74	72	73	70	60	61
1	65	57	57	56	57	55	58	57	57	55	55	56
2	60	48	50	51	50	50	48	47	50	48	44	44
3	82	80	83	83	84	83	81	80	81	79	79	78
4	134	129	132	130	130	130	131	132	131	131	130	129
1	38	29	29	31	28	30	29	29	30	28	27	26
2	42	30	29	29	29	29	29	28	32	30	29	28
3	27	12	14	12	14	12	13	12	14	12	12	14
4	68	50	50	51	50	50	49	50	52	51	51	49
5	70	62	64	62	64	62	62	62	64	63	62	61
1	55	55	53	58	52	52	52	51	55	52	51	51
2	36	34	36	34	34	35	36	35	35	35	32	33
3	1359	1219	1240	1248	1235	1224	1227	1215	1240	1223	1179	1185
Total vote Orange....	44	47	46	47	46	47	45	47	46	45	50	43
Roseland	73	67	70	69	67	69	67	68	66	67	69	61
South Orange Twp.—	63	54	57	53	55	55	53	55	54	53	52	49
1 Dist.....	73	65	71	69	70	70	67	69	68	70	69	69
2	53	49	54	49	51	49	51	51	50	52	49	49
3	53	49	54	49	51	49	51	51	50	52	49	49
4	53	49	54	49	51	49	51	51	50	52	49	49

ESSEX COUNTY—Continued.

Assembly

Newark— 1 Ward,	1 Dist.....	85	Bloom, Dem.	86	Castellano, Dem	84	Fisch, Dem.	83	Fishler, Dem.	84	Foley, Dem.	84	McCabe, Jr., Dem.	83	Nutting, Dem.	83	Papascoe, Dem.	85	Quigley, Dem.	85	Rowe, Dem.	83
	2 Dist.....	60		70	107	69	68	68	84	68	68	67	67	69	68	63	63	67	69	69	69	
	3 Dist.....	83		80	179	94	95	94	96	93	93	93	93	94	93	93	93	93	94	93	94	93
	4 Dist.....	71		72	78	73	71	72	71	72	71	71	71	73	73	69	69	73	73	73	73	73
	5 Dist.....	80		85	124	88	85	86	89	86	89	86	86	85	86	84	84	87	85	87	85	85
	6 Dist.....	119		124	107	121	122	123	124	122	124	122	122	122	122	110	126	110	126	123	123	123
	7 Dist.....	56		56	115	58	58	41	60	41	60	62	62	62	62	54	61	54	61	54	54	54
	8 Dist.....	90		88	92	89	87	85	88	85	88	88	84	84	88	83	90	83	90	92	92	92
	9 Dist.....	96		102	94	100	97	96	98	97	98	98	97	97	98	93	99	93	99	98	98	98
	10 Dist.....	78		80	75	83	78	77	79	77	79	79	80	80	80	80	80	76	84	84	84	83
Total vote 1 Ward..	818		843	1120	859	844	826	857	845	853	853	810	867	854	810	867	810	867	854	854	854	
2 Ward,	1 Dist.....	101		102	95	102	99	102	104	98	102	104	98	98	98	98	98	98	102	99	99	99
	2 Dist.....	97		98	97	99	99	95	98	95	98	98	98	96	96	96	96	95	95	96	96	96
	3 Dist.....	114		115	112	117	114	113	114	114	114	114	114	114	114	114	114	114	114	115	115	115
	4 Dist.....	152		151	151	152	150	150	151	150	151	150	150	150	150	150	150	150	150	150	150	150
	5 Dist.....	87		85	82	83	86	85	83	85	83	83	83	82	82	82	82	82	84	84	84	84
	6 Dist.....	157		158	147	160	156	159	158	158	158	158	157	155	155	155	157	155	157	159	159	159
	7 Dist.....	81		85	82	88	85	84	86	85	86	85	85	85	85	83	85	83	85	85	85	85
	8 Dist.....	84		83	83	85	86	81	81	81	81	81	81	83	80	82	82	82	82	80	80	80
	9 Dist.....	124		123	120	121	121	122	123	123	123	123	123	123	121	120	121	120	121	121	121	121
	10 Dist.....	102		105	104	108	102	103	105	105	105	105	105	105	105	104	104	104	104	102	102	102
	11 Dist.....	62		59	58	61	61	59	60	60	60	60	59	60	59	60	60	60	64	59	64	59
	12 Dist.....	96		93	93	98	92	96	95	95	95	95	95	95	90	88	88	88	97	95	97	95
	13 Dist.....	70		72	71	73	69	72	73	72	73	73	73	75	73	71	73	71	73	74	73	74
Total vote 2 Ward..	1327		1329	1295	1347	1320	1317	1329	1330	1313	1313	1303	1328	1319	1303	1328	1303	1328	1319	1319	1319	1319

ESSEX COUNTY—Continued.

Assembly

ELECTION RETURNS.

529

Newark—	Bloom, Dem.	88	Byrne, Dem.	85	Castellano, Dem.	93	Faton, Dem.	100	Fishler, Dem.	88	Foley, Dem.	86	McCabe, Jr., Dem.	84	Nutting, Dem.	82	Papscoc, Dem.	83	Quitley, Dem.	85	Rowe, Dem.	85
3 Ward,	1 Dist.....	98	82	79	82	86	84	90	88	80	79	88	78	81	76	81	76	80	77	77	80	77
	2 Dist.....	88	80	80	81	90	83	81	81	80	80	80	80	80	80	80	80	80	80	80	80	80
	3 Dist.....	106	96	100	100	106	102	105	104	105	104	104	106	98	98	98	98	104	105	105	105	105
	4 Dist.....	89	80	80	78	86	82	86	86	86	87	87	88	87	87	87	87	85	87	85	87	85
	5 Dist.....	86	78	72	78	86	82	82	82	79	78	78	86	77	76	77	77	77	77	77	76	77
	6 Dist.....	75	68	64	72	75	74	74	74	68	70	70	70	70	70	70	70	68	68	68	63	63
	7 Dist.....	55	50	45	49	58	48	48	48	46	46	46	46	43	47	47	47	45	45	47	47	47
	8 Dist.....	45	43	43	41	45	41	41	41	43	41	41	41	41	41	41	41	41	41	41	41	41
	9 Dist.....	101	92	90	95	99	92	92	92	91	92	92	92	93	91	91	91	89	91	91	91	91
	10 Dist.....	60	57	55	58	63	57	57	57	59	59	59	58	58	58	58	58	58	58	58	58	58
	11 Dist.....	54	41	46	45	57	47	47	47	47	47	46	46	46	46	46	45	45	45	45	45	45
	12 Dist.....																					
Total vote 3 Ward..		941	879	835	894	957	886	873	868	873	868	873	868	873	866	866	848	848	858	858	858	858
4 Ward,	1 Dist.....	63	65	65	63	62	63	63	63	65	63	63	63	63	62	62	65	65	65	65	65	65
	2 Dist.....	82	87	86	88	88	87	88	88	90	88	87	88	87	87	87	88	88	86	88	88	86
	3 Dist.....	77	76	77	76	79	79	79	79	79	78	77	78	77	77	77	77	77	75	77	77	75
	4 Dist.....	118	118	117	119	117	119	119	119	119	119	117	119	117	117	117	117	117	117	117	117	117
	5 Dist.....	54	55	54	55	55	55	55	55	55	55	55	55	54	54	53	54	54	54	54	54	54
	6 Dist.....	56	55	54	56	55	55	55	55	56	56	56	56	55	55	55	55	53	53	53	53	53
	7 Dist.....	56	54	53	54	54	53	53	53	53	53	53	53	53	53	53	53	53	53	53	53	53
	8 Dist.....	53	55	52	51	51	54	54	54	55	55	55	55	54	54	54	54	52	52	52	52	52
	9 Dist.....	80	83	81	82	82	82	82	82	82	82	82	82	82	80	80	82	82	82	82	82	82
	10 Dist.....	90	88	85	88	87	87	87	87	88	87	88	87	86	86	86	86	88	88	88	88	88
	11 Dist.....	93	90	86	94	90	90	90	90	90	90	89	89	88	89	89	89	89	89	89	89	89
	12 Dist.....	42	41	40	40	41	41	41	41	41	41	41	41	40	40	40	40	40	40	40	40	40
Total vote 4 Ward..		804	867	850	869	861	865	872	865	872	865	872	865	872	853	853	858	858	858	858	858	858

ELECTION RETURNS.

ESSEX COUNTY—Continued.

Assembly

Newark— 5 Ward,	1 Dist.....	115	Bloom, Dem.	115	Byrne, Dem.	112	Castellano, Dem.	112	Baton, Dem.	115	Fisch, Dem.	114	Fishler, Dem.	115	Foley, Dem.	116	McCabre, Jr., Dem.	114	Nutting, Dem.	112	Panseece, Dem.	112	Quigley, Dem.	116	Rowe, Dem.	113
	2 Dist.....	105		104		101	102	107	104	105	103	107	102	107	107	109	103	105	100	101	104	104	103	104	104	
	3 Dist.....	95		103	125	104	120	121	121	120	120	122	121	122	122	122	122	121	121	120	121	120	122	121	121	
	4 Dist.....	124		102	109	102	103	102	102	106	106	106	101	101	105	104	104	102	102	99	102	99	102	102	98	
	5 Dist.....	90		90	83	87	88	88	88	88	88	88	88	88	88	90	87	85	87	85	89	85	89	89	88	
	6 Dist.....	92		97	92	98	92	94	94	93	94	93	94	94	99	97	96	93	96	93	100	93	100	97	97	
	7 Dist.....	72		72	67	69	67	67	68	68	68	68	68	68	70	69	68	66	68	66	70	66	67	68	68	
	8 Dist.....	66		64	61	66	61	61	66	61	62	61	61	62	62	65	63	60	64	64	60	60	65	62	62	
	9 Dist.....	800		871	900	861	853	856	882	880	880	858	882	880	882	880	858	832	870	832	870	832	870	856	856	
	Total vote 5 Ward..	91		91	87	92	90	91	90	90	91	90	90	91	90	90	93	84	101	84	101	84	101	95	95	
	6 Ward,	99		104	98	104	101	103	106	106	103	103	106	103	103	106	103	101	105	101	105	101	105	105	105	
	1 Dist.....	73		75	75	75	73	74	76	74	74	73	76	74	76	74	73	72	74	72	74	72	74	73	73	
	2 Dist.....	67		65	65	67	68	69	64	66	66	66	66	66	66	66	68	64	66	64	66	64	66	65	65	
3 Dist.....	83		90	80	88	84	85	84	85	84	84	84	84	84	84	84	84	84	83	84	83	84	84	84		
4 Dist.....	92		85	78	81	86	83	85	81	86	83	84	83	84	84	83	81	84	81	84	81	84	84	83		
5 Dist.....	84		95	90	95	91	90	95	91	90	91	90	90	90	95	93	92	90	90	97	90	97	93	93		
6 Dist.....	53		49	45	51	52	50	47	48	48	47	48	48	48	48	48	46	46	46	50	46	50	49	49		
7 Dist.....	83		89	83	86	85	84	84	84	84	85	84	84	84	84	83	82	84	82	84	84	86	84	84		
8 Dist.....	93		100	88	98	94	92	99	98	92	94	92	92	92	99	98	94	90	90	100	90	100	99	99		
9 Dist.....	102		108	101	109	104	106	104	109	104	104	106	106	107	108	107	108	104	104	109	104	109	108	108		
10 Dist.....	88		93	88	86	88	87	90	88	87	88	87	87	87	90	91	89	89	93	89	87	93	89	89		
11 Dist.....	90		96	90	97	91	94	97	91	94	91	94	94	94	97	97	95	87	87	95	87	95	95	95		
12 Dist.....	88		88	88	86	88	87	88	88	87	88	87	87	87	90	91	88	89	88	93	87	93	89	89		
13 Dist.....	90		96	90	97	91	94	97	91	94	91	94	94	94	97	97	95	87	87	95	87	95	95	95		
Total vote 6 Ward..	1098		1140	1068	1132	1107	1107	1124	1125	1113	1075	1047	1075	1047	1122	1075	1047	1075	1047	1122	1075	1047	1122	1122		

ESSEX COUNTY—Continued.

Assembly

ELECTION RETURNS.

531

Newark— 7 Ward,	1 Dist.....	171	Bloom, Dem.	171	Byrne, Dem.	171	Castellano, Dem.	171	Eaton, Dem.	171	Fisch, Dem.	171	Fishler, Dem.	171	Foley, Dem.	171	McCabe, Jr., Dem.	171	Nutting, Dem.	171	Papascoe, Dem.	171	Quigley, Dem.	171	Rowe, Dem.	171	
	2 Dist.....	142		151		148		151		131		152		153		153		151		155		72		73		156	
	3 Dist.....	75		73		74		73		73		74		73		73		71		72		72		73		73	
	4 Dist.....	124		121		126		125		122		120		123		123		122		123		123		122		119	
	5 Dist.....	93		91		85		97		95		93		93		90		92		91		87		88		89	
	6 Dist.....	96		94		85		96		94		95		94		93		95		92		96		93		93	
	7 Dist.....	110		112		106		114		109		109		113		114		110		101		101		110		115	
	8 Dist.....	120		124		122		123		121		122		122		123		122		122		120		121		120	
	9 Dist.....	92		87		79		87		84		84		84		88		86		90		82		85		86	
	Total vote 7 Ward..	1023		1024		996		1037		1000		1020		1028		1028		1029		1020		1007		1018		1022	
	8 Ward—	1 Dist.....	50		52		42		51		46		48		52		52		48		52		48		53		50
		2 Dist.....	56		57		51		58		56		55		55		55		57		56		55		54		58
		3 Dist.....	66		74		65		71		63		67		72		72		69		70		66		72		71
4 Dist.....		32		31		30		32		31		32		31		30		31		32		30		33		31	
5 Dist.....		70		71		69		71		68		71		69		71		71		72		69		69		70	
6 Dist.....		49		53		49		51		50		49		52		51		51		49		49		53		49	
7 Dist.....		74		74		71		74		72		72		73		74		74		73		72		73		71	
8 Dist.....		59		60		53		60		58		59		59		61		61		60		56		62		58	
9 Dist.....		56		62		98		59		58		59		60		60		59		60		60		59		59	
10 Dist.....		42		43		35		43		40		38		37		37		37		39		33		33		39	
11 Dist.....		99		97		96		98		97		98		98		98		98		97		94		96		99	
12 Dist.....		52		56		50		56		51		51		53		53		55		52		51		56		55	
13 Dist.....		42		44		40		44		42		41		42		42		43		43		42		42		46	
Total vote 8 Ward..	747		774		749		768		732		740		754		758		755		755		725		755		756		

ELECTION RETURNS.

ESSEX COUNTY—Continued.

Assembly

Newark— 13 Ward,	1 Dist.....	Bloom, Dem.,	59	Byrne, Dem.,	74	Castellano, Dem.,	69	Eaton, Dem.,	77	Fisch, Dem.,	69	Fisbler, Dem.,	67	Foley, Dem.,	72	McCabe, Jr., Dem.,	73	Nutting, Dem.,	69	Papascoe, Dem.,	67	Quitley, Dem.,	71	Rowe, Dem.,	70
	2 Dist.....		71		73		74		75		73		76		78		77		77		79		77		
	3 Dist.....		88		85		83		88		85		86		80		88		82		82		90		
	4 Dist.....		95		98		87		92		91		93		97		98		98		88		99		
	5 Dist.....		91		92		87		99		89		91		92		90		89		86		89		
	6 Dist.....		109		109		103		107		108		107		106		109		106		105		106		
	7 Dist.....		74		75		69		75		75		76		74		75		75		73		74		
	8 Dist.....		88		91		90		90		87		89		88		88		88		86		88		
	9 Dist.....		128		135		127		132		125		128		133		131		128		127		131		
	10 Dist.....		112		111		103		114		113		110		111		110		111		112		113		
	11 Dist.....		96		94		85		95		91		94		94		93		94		91		92		
	12 Dist.....		151		152		48		52		52		53		51		51		51		49		49		
	13 Dist.....		151		53		50		52		52		50		49		49		51		48		52		
	14 Dist.....		65		70		64		72		64		65		70		66		68		64		69		
Total vote 13 Ward...		1184		1212		1138		1219		1174		1187		1207		1200		1183		1148		1201		1205	
14 Ward,	1 Dist.....	85		80		83		78		81		79		78		77		75		79		77		75	
	2 Dist.....	76		93		101		95		101		96		95		95		96		97		95		96	
	3 Dist.....	108		111		97		107		103		104		106		107		106		101		106		107	
	4 Dist.....	62		63		63		66		62		63		62		62		62		62		62		62	
	5 Dist.....	86		86		80		89		89		84		89		85		85		85		85		87	
	6 Dist.....	87		82		79		84		85		84		81		79		83		82		82		84	
	7 Dist.....	84		82		97		83		84		79		81		81		82		79		81		80	
	8 Dist.....	62		60		63		64		64		66		64		65		64		66		64		63	
	9 Dist.....	109		110		108		111		110		107		105		105		108		111		106		106	
	10 Dist.....	86		83		78		85		85		82		82		81		82		78		84		79	
	11 Dist.....	105		108		105		106		108		104		106		106		105		104		105		105	
	12 Dist.....	43		43		41		44		42		42		44		42		42		42		42		43	
	13 Dist.....	62		63		59		60		61		61		60		61		60		60		61		59	
	14 Dist.....	41		39		37		40		39		38		39		38		39		37		37		38	
Total vote 14 Ward..		1096		1103		1091		1112		1112		1089		1092		1094		1092		1083		1088		1086	

ELECTION RETURNS.

ESSEX COUNTY—Continued.

Assembly

Newark— 15 Ward,	1 Dist.....	Bloom, Dem.,	72	Byrne, Dem.,	75	Castellano, Dem.,	71	Faton, Dem.,	77	Fisch, Dem.,	65	Fishler, Dem.,	76	Foley, Dem.,	77	McGabe, Jr., Dem.,	75	Nutting, Dem.,	75	Papascoc, Dem.,	71	Quitley, Dem.,	74	Rowe, Dem.,	79	
	2 Dist.....		70		71		69		73		72		70		71		70		72		65		71		70	
	3 Dist.....		87		87		73		86		86		87		87		86		86		75		86		87	
	4 Dist.....		81		85		77		84		82		83		92		91		91		87		89		89	
	5 Dist.....		54		57		53		54		53		54		55		55		55		55		57		56	
	6 Dist.....		182		184		180		184		182		183		183		184		183		175		182		181	
	7 Dist.....		131		138		128		136		130		137		133		136		132		128		136		135	
	8 Dist.....		65		65		63		66		66		66		64		66		66		66		64		67	
	9 Dist.....		45		46		42		47		46		44		46		48		46		42		50		45	
	10 Dist.....		17		18		17		18		17		17		18		18		18		18		19		19	
	Total vote 15 Ward..		804		826		773		825		799		817		831		829		824		782		828		828	
	Newark— 16 Ward,	1 Dist.....		62		62		59		60		62		60		59		58		59		56		60		59
		2 Dist.....		52		51		48		52		53		54		51		51		51		47		51		52
		3 Dist.....		72		73		65		73		67		71		73		72		72		65		72		72
		4 Dist.....		66		60		55		60		68		59		56		56		57		54		59		56
5 Dist.....			53		53		54		54		54		53		53		52		53		52		54		53	
6 Dist.....			91		89		84		89		89		88		88		87		89		85		88		89	
7 Dist.....			46		47		46		49		47		47		47		46		46		48		49		48	
8 Dist.....			91		88		85		91		91		86		89		88		90		89		94		93	
9 Dist.....			59		63		60		63		60		61		61		62		61		58		62		63	
10 Dist.....			68		72		71		76		73		75		75		72		72		69		73		72	
11 Dist.....			46		46		40		46		46		44		45		45		45		42		48		46	
12 Dist.....			54		56		53		57		53		54		53		58		54		54		59		55	
13 Dist.....			61		60		59		60		58		59		60		62		61		60		60		56	
14 Dist.....			54		53		49		55		50		53		53		53		54		52		54		55	
15 Dist.....			89		87		79		93		90		92		87		86		88		81		87		87	
Total vote 16 Ward..		964		960		907		978		961		956		949		948		952		912		969		956		
Total vote in Newark..		15259		15385		15065		15471		15207		15155		15346		15293		15182		14765		15313		15223		

ELECTION RETURNS.

ESSEX COUNTY—Continued.

Assembly

Belleville—	Bloom, Dem.	69	Byrne, Dem.	72	Castellano, Dem.	66	Eaton, Dem.	70	Fisch, Dem.	69	Fishler, Dem.	69	Foley, Dem.	72	McCabe, Jr., Dem.	72	Nutting, Dem.	71	Parscoe, Dem.	68	Quigley, Dem.	73	Rowe, Dem.	69
1 Ward,	1 Dist.	68	67	65	68	67	68	67	67	67	67	69	69	69	69	68	68	68	68	68	68	68	68	
2 Ward,	1 Dist.	145	150	143	151	144	146	146	144	146	146	151	151	150	150	147	155	147	147	150	150	149	149	
3 Dist.	2 Dist.	134	138	135	135	135	135	135	135	135	135	136	136	138	138	135	135	135	135	138	138	134	134	
3 Dist.	3 Dist.	45	45	48	47	45	45	47	45	45	45	45	45	45	45	46	45	45	46	45	45	46	46	
3 Ward,	1 Dist.	47	54	67	54	54	54	54	54	54	54	54	56	57	57	52	55	52	52	55	55	49	49	
2 Dist.	2 Dist.	39	39	36	40	39	42	42	41	42	42	38	39	39	39	40	39	40	40	37	39	40	39	
Total vote Belleville,		589	606	598	607	594	596	608	610	598	593	609	594	594	594	598	593	609	593	609	594	594	594	
Bloomfield—	1 Ward,	47	49	45	51	48	53	45	45	48	53	53	45	45	45	48	44	48	44	48	48	48	48	
2 Dist.	2 Dist.	89	91	77	94	89	91	93	93	89	91	91	93	93	91	91	80	91	80	91	90	90	90	
3 Dist.	3 Dist.	65	65	58	67	67	67	67	67	67	67	67	67	67	67	66	64	67	64	67	64	64	64	
2 Ward,	1 Dist.	34	36	34	36	34	38	34	34	34	38	38	34	33	36	36	30	34	30	34	36	36	36	
2 Dist.	2 Dist.	82	85	80	85	84	83	83	83	83	83	83	83	83	86	81	12	84	81	84	83	83	83	
3 Dist.	3 Dist.	15	16	10	14	15	17	15	17	17	17	17	15	16	16	17	12	15	12	15	14	14	14	
3 Ward,	1 Dist.	47	43	38	47	41	41	44	41	41	41	41	44	41	41	42	37	43	37	43	42	42	42	
2 Dist.	2 Dist.	43	41	38	43	42	43	43	43	42	43	43	39	41	41	40	39	39	39	39	39	39	39	
3 Dist.	3 Dist.	64	62	55	61	63	64	63	62	63	64	63	63	62	62	62	59	60	59	60	60	62	62	
4 Dist.	4 Dist.	55	57	52	55	55	57	55	55	55	57	57	55	55	55	57	52	57	52	57	57	54	54	
Total vote Bloomfield,		541	545	487	553	538	554	538	539	543	498	538	538	538	532	498	538	538	498	538	532	532	532	
Caldwell Twp.		33	33	33	33	35	33	33	33	33	33	33	33	33	33	34	33	34	34	34	34	34	34	
Caldwell Bor.—1 Dist.		43	42	38	45	42	46	40	40	42	46	46	40	42	42	42	42	42	42	42	43	45	45	
2 Dist.		54	54	53	56	55	60	56	56	55	60	60	56	56	56	52	52	52	52	52	55	56	56	
Cedar Grove.		70	70	77	67	70	70	70	70	70	70	70	70	70	69	69	71	71	69	69	73	73	73	

ELECTION RETURNS.

ESSEX COUNTY—Continued.

Assembly

Essex Falls.....	12	Bloom, Dem.	11	Fischer, Dem.	11	Foley, Dem.	11	McCabe, Jr., Dem.	16	Nutting, Dem.	12	Papascoe, Dem.	12	Quigley, Dem.	12	Rowe, Dem.
Glen Ridge—1 Dist.....	35	36	38	38	37	36	36	36	38	38	34	34	36	36	36	36
2 Dist.....	42	42	43	43	41	42	42	42	42	42	40	40	42	42	42	42
3 Dist.....	39	39	40	38	43	38	38	39	38	38	38	38	37	37	37	37
4 Dist.....	31	32	30	33	33	32	33	32	32	32	29	29	31	31	31	31
Irvington—																
1 Ward, 1 Dist.....	38	39	37	39	37	39	39	39	41	41	36	36	40	40	40	40
2 Dist.....	44	48	44	44	44	46	46	46	47	47	43	43	42	42	43	43
3 Dist.....	31	30	30	33	33	31	31	31	30	30	30	30	31	31	30	30
2 Ward, 1 Dist.....	38	33	33	35	35	35	35	35	34	33	33	33	34	34	34	34
2 Dist.....	56	56	47	59	55	54	54	56	54	54	50	50	55	55	56	56
3 Dist.....	33	34	29	32	31	32	32	31	30	30	29	29	32	32	30	30
3 Ward, 1 Dist.....	39	37	30	35	30	32	32	32	34	34	32	32	33	32	32	32
2 Dist.....	24	24	23	27	23	26	25	24	24	24	24	24	24	24	24	24
3 Dist.....	69	68	65	68	66	68	71	68	69	69	63	63	68	68	69	69
4 Dist.....	49	49	46	49	47	49	50	48	49	49	49	49	49	49	49	49
Total vote Irvington,	421	418	384	418	429	398	413	409	412	389	389	389	408	408	399	399
Livingston.....	23	22	20	22	22	21	21	22	23	20	20	20	21	21	21	21
Millburn—1 Dist.....	58	55	56	60	57	57	58	57	56	54	54	54	58	58	58	58
2 Dist.....	28	29	26	28	26	26	27	29	29	26	26	26	28	28	28	28
3 Dist.....	43	46	43	45	46	46	49	46	47	44	44	44	45	45	45	45
Montclair—																
1 Ward, 1 Dist.....	69	73	67	74	69	69	71	69	75	67	67	67	69	69	74	74
2 Dist.....	77	27	25	30	23	23	28	25	24	24	24	24	25	25	26	26
3 Dist.....	42	44	44	46	43	43	73	44	46	43	43	43	44	44	44	44

ESSEX COUNTY—Continued.

Assembly

South Orange Village—	Bloom. Dem.	Byrne, Dem.	Castellano, Dem.	Baton, Dem.	Fisch, Dem.	Fishler, Dem.	Foley, Dem.	McCabe, Jr., Dem.	Nutting, Dem.	Papscoe, Dem.	Quigley, Dem.	Rowe, Dem.
1 Dist.....	61	63	60	63	62	63	61	61	63	62	64	61
2 Dist.....	95	99	93	97	97	97	96	96	96	95	96	98
3 Dist.....	98	101	99	101	100	100	100	99	99	95	100	99
4 Dist.....	56	58	52	58	56	57	56	54	57	56	57	57
Verona—1 Dist.....	34	32	30	37	35	39	30	28	35	30	29	35
2 Dist.....	52	56	49	58	53	57	54	54	57	50	51	55
West Caldwell.....	37	37	35	38	39	36	36	37	41	36	36	36
West Orange—												
1 Ward, 1 Dist.....	57	57	57	57	57	57	56	56	57	57	57	57
2 Dist.....	76	76	69	77	69	70	75	75	75	69	75	74
3 Dist.....	149	151	149	152	145	149	152	149	150	147	148	147
2 Ward, 1 Dist.....	104	103	104	105	105	105	102	103	103	104	103	102
3 Ward.....	63	64	63	64	63	63	64	65	63	62	64	63
4 Ward.....	163	165	163	168	163	164	165	166	166	154	166	165
5 Ward.....	56	58	56	56	55	57	57	56	58	53	57	58
1 Dist.....	68	69	68	71	68	66	72	68	66	64	70	66
2 Dist.....	62	59	57	60	58	60	58	59	61	58	59	61
Total vote W. Orange,	798	802	786	810	784	791	801	797	799	768	799	793
Total vote in County..	22496	22717	22138	22858	22360	22604	22598	22543	22530	21736	22571	22446

ESSEX COUNTY—Continued.

Assembly

	Berger, N. H.,	Cavichia,	Dodd,	Fetridge,	Fischer,	Ford,	Poster,	Hines,	Ketcham,	Steizle,	Vanderwall,	Wright,
Newark—												
1 Ward.....	351	578	357	335	346	354	350	348	348	337	335	332
2 Ward.....	295	262	292	275	287	287	289	289	282	282	288	286
3 Ward.....	423	303	326	315	345	323	328	335	315	317	300	327
4 Ward.....	227	209	219	208	216	222	218	219	217	213	204	218
5 Ward.....	214	355	224	212	222	264	222	222	218	222	210	220
6 Ward.....	436	392	440	426	451	448	435	445	441	436	418	449
7 Ward.....	199	192	193	202	206	198	203	199	203	188	192	205
8 Ward.....	967	901	1016	958	988	999	1000	1007	998	978	968	996
9 Ward.....	873	809	878	830	883	878	869	906	875	852	851	875
10 Ward.....	152	209	154	153	150	150	155	151	152	150	144	150
11 Ward.....	814	741	835	802	818	828	836	824	847	803	780	817
12 Ward.....	189	176	192	185	189	189	185	184	184	182	180	187
13 Ward.....	478	452	475	456	480	487	474	478	467	472	458	489
14 Ward.....	374	385	330	320	345	328	331	321	323	324	316	344
15 Ward.....	225	218	238	232	241	237	235	242	237	228	227	237
16 Ward.....	746	674	750	691	769	756	750	764	748	741	697	754
Total vote in Newark..	6963	6856	6919	6600	6936	6948	6880	6934	6855	6719	6568	6886
Belleville—												
1 Ward.....	104	102	108	105	109	107	107	107	112	107	105	110
2 Ward.....	47	49	47	47	47	48	46	45	47	48	45	48
3 Ward.....	109	101	115	109	112	111	113	112	111	108	109	111
Total vote Belleville...	260	252	270	261	268	266	266	264	270	263	259	269
Bloomfield—												
1 Ward.....	222	202	259	207	226	215	228	218	218	224	210	229
2 Ward.....	182	169	198	179	181	185	182	182	182	182	175	183
3 Ward.....	200	186	221	188	197	208	208	202	199	194	192	198
Total vote Bloomfield..	604	557	678	574	604	608	618	602	599	600	577	600

ESSEX COUNTY—Continued.

Assembly

Nutley—	Berger, N. H.,	Cavichia, Prog.	Dodd, Prog.	Petridge, Prog.	Fischer, Prog.	Ford, Prog.	Foster, Prog.	Hines, Prog.	Ketcham, Prog.	Steizle, Prog.	Vanderwall, Prog.	Wright, Prog.
1 Ward.....	46	48	48	44	47	45	45	43	46	46	44	43
2 Ward.....	133	124	131	121	127	127	126	125	125	129	123	124
3 Ward.....	52	50	53	51	51	53	52	52	53	53	50	51
Total vote Nutley.....	185	174	184	172	178	180	178	177	178	182	173	175
Orange—												
1 Ward.....	259	247	262	258	261	259	262	254	256	252	254	255
2 Ward.....	162	156	168	159	165	164	165	166	165	166	156	159
3 Ward.....	130	158	149	148	147	145	149	151	143	144	142	141
4 Ward.....	116	117	126	117	122	122	123	125	124	127	114	117
5 Ward.....	155	150	155	152	157	156	154	152	157	153	150	150
Total vote Orange.....	822	828	800	834	852	846	853	848	845	842	816	822
Roseland	19	16	19	19	18	18	18	18	20	18	17	16
South Orange Township..	274	276	286	277	285	286	287	286	292	327	278	283
South Orange Village....	197	176	202	196	198	197	201	196	200	202	196	201
Verona	98	78	107	98	104	108	105	109	112	102	92	99
West Caldwell.....	43	36	44	42	44	44	43	44	44	45	39	43
West Orange—												
1 Ward.....	160	156	161	144	157	161	160	158	159	153	154	157
2 Ward.....	91	89	93	93	92	93	94	93	91	91	89	91
3 Ward.....	102	98	106	101	104	104	103	105	105	102	105	106
4 Ward.....	36	34	35	35	36	36	36	34	39	37	35	36
5 Ward.....	159	155	160	151	159	162	162	164	162	161	158	165
Total vote West Orange,	548	522	555	534	548	556	555	554	556	544	541	555
Total vote in County,	13725	13289	14057	13274	13816	13871	13831	13829	13786	13617	13195	13713

Assembly—Nat'l Pro., 965; Soc., 3227; Soc.-Lab., 210.

ELECTION RETURNS.

545

GLOUCESTER COUNTY.

—Governor— —Assembly— —Surrogate—

	Colby, Prog.	Felder, Dem.	Stokes, Rep.	Fisler, Dem.	Wescoat, Prog.	West, Rep.	Crist, Dem.	Kugler, Prog.	Silver, Rep.
Clayton Bor.—									
1 Dist...	54	59	54	107	21	38	44	10	124
2 Dist...	51	65	55	87	29	45	37	9	135
Deptford Twp.—									
1 Dist...	38	105	91	90	25	82	107	33	73
2 Dist...	17	78	67	70	16	61	91	15	59
3 Dist...	36	37	68	37	31	68	66	30	50
E. Greenwich Twp.,	31	92	121	85	27	113	88	38	107
Elk Twp.....	10	82	108	85	10	83	66	7	108
Franklin Twp.—									
1 Dist...	31	99	87	103	16	77	88	16	109
2 Dist...	40	84	52	95	19	48	87	18	57
Glassboro Twp.—									
1 Dist...	77	78	85	59	84	54	83	29	117
2 Dist...	35	93	37	63	42	31	88	20	50
Greenwich Twp.....	12	106	81	100	5	74	109	8	71
Harrison Twp.—									
1 Dist...	18	82	91	80	24	70	68	16	99
2 Dist...	23	44	91	43	19	76	47	13	85
Logan Twp.....	29	151	95	81	13	178	150	22	92
Mantua Twp.—									
1 Dist...	27	87	45	78	24	45	91	9	57
2 Dist...	18	86	58	78	19	50	82	21	56
Monroe Twp.—									
1 Dist...	46	125	95	117	42	72	197	7	61
2 Dist...	66	120	72	109	57	52	178	11	68
National Park Bor..	17	23	45	18	17	39	25	17	34
Paulsboro Bor.—									
1 Dist...	29	104	121	92	15	121	102	19	115
2 Dist...	18	111	94	102	17	95	105	9	97
Pitman Bor.—									
1 Dist...	52	76	77	63	56	60	66	45	86
2 Dist...	73	96	116	84	56	112	97	54	132
South Harrison Twp.,	17	36	74	32	12	72	41	6	70
Swedesboro Bor.—									
1 Dist...	18	66	108	53	22	93	55	21	98
2 Dist...	14	55	102	46	17	91	54	11	89
Washington Twp.—									
1 Dist...	4	78	38	70	7	29	72	8	39
2 Dist...	6	68	70	64	4	67	72	2	71
Wenonah Bor.....	54	58	68	46	47	70	50	54	74
W. Deptford Twp.—									
1 Dist...	15	62	120	64	13	93	67	21	102
2 Dist...	31	96	83	85	30	76	90	31	76
Woodbury City—									
1 Ward.....	30	89	84	72	29	73	92	33	79
2 Ward, 1 Dist...	44	83	129	72	35	124	78	61	117
2 Dist...	61	85	76	66	65	61	118	47	55
3 Ward, 1 Dist...	25	73	65	52	23	70	68	38	59
2 Dist...	20	76	69	64	21	63	94	20	55
Total vote Woodbury,	180	406	423	326	173	391	450	199	365
Woolwich Twp.....	12	81	97	60	12	92	82	8	82
Total vote in County,	1199	3088	3089	2772	1021	2818	3195	837	3108

Governor—Nat'l Pro., 382; Soc., 118; Soc.-Lab., 49. Assembly—Nat'l Pro., 781; Soc., 166. Surrogate—Nat'l Pro., 362; Soc., 138.

ELECTION RETURNS.

HUDSON COUNTY.

		Governor			Senator		
		Colby, Prog.	Fielder, Dem.	Stokes, Rep.	Egan, Dem.	Grece, Rep.	Higgins, Prog.
Bayonne—							
1 Ward,	1 Dist.....	8	78	62	63	48	14
	2 Dist.....	19	109	96	82	70	41
	3 Dist.....	20	140	111	107	87	31
	4 Dist.....	8	183	90	162	62	22
	5 Dist.....	7	218	75	203	43	9
	6 Dist.....	5	292	84	271	49	10
	7 Dist.....	11	160	70	146	30	14
2 Ward,	1 Dist.....	5	201	85	194	60	9
	2 Dist.....	5	120	59	114	31	8
	3 Dist.....	14	205	102	203	61	20
	4 Dist.....	7	251	96	210	70	18
	5 Dist.....	17	155	114	142	86	38
	6 Dist.....	10	91	76	73	59	23
3 Ward,	1 Dist.....	26	148	118	108	112	41
	2 Dist.....	26	115	108	97	93	43
	3 Dist.....	16	116	109	97	90	29
	4 Dist.....	18	147	151	118	123	38
	5 Dist.....	20	137	152	106	106	44
	6 Dist.....	13	167	110	150	89	22
	7 Dist.....	86	213	95	175	79	39
4 Ward,	1 Dist.....	9	155	66	148	48	12
	2 Dist.....	3	180	50	164	39	10
	3 Dist.....	2	87	21	77	17	2
	4 Dist.....	2	140	30	139	16	2
	5 Dist.....	6	108	29	88	28	4
5 Ward,	1 Dist.....	3	58	19	58	12	..
	2 Dist.....	4	199	58	188	41	1
	3 Dist.....	5	168	63	162	47	5
	4 Dist.....	19	169	142	155	116	32
Total vote Bayonne..		394	4510	2441	4000	1812	581
East Newark—1 Dist...		17	153	38	126	15	18
	2 Dist...	13	106	16	81	11	9
Guttenberg—1 Dist.....		4	230	37	205	14	11
	2 Dist.....	5	219	32	205	14	10
	3 Dist.....	5	170	32	160	15	8
Harrison—							
	1 Ward.....	18	181	25	152	14	24
	2 Ward.....	13	147	23	135	13	12
3 Ward,	1 Dist.....	22	87	51	78	22	19
	2 Dist.....	24	158	58	131	30	24
4 Ward,	1 Dist.....	4	89	26	83	13	4
	2 Dist.....	10	93	19	99	13	8
	3 Dist.....	17	156	35	143	19	16
Total vote Harrison..		108	911	237	821	124	107
Hoboken—							
1 Ward,	1 Dist.....	2	128	35	126	24	7
	2 Dist.....	7	88	52	85	43	9
	3 Dist.....	5	87	25	86	18	4
	4 Dist.....	6	135	57	142	42	5
	5 Dist.....	7	83	29	84	21	4

ELECTION RETURNS.

547

HUDSON COUNTY—Continued.

		Governor			Senator		
		Colby, Prog.	Fielder, Dem.	Stokes, Rep.	Egan, Dem.	Grece, Rep.	Higgins, Prog.
Hoboken—							
1 Ward,	6 Dist.....	3	86	40	92	25	8
	7 Dist.....	5	83	42	85	30	9
	8 Dist.....	..	101	46	101	34	4
2 Ward,	1 Dist.....	3	104	43	102	32	8
	2 Dist.....	9	112	61	112	48	15
	3 Dist.....	10	116	65	116	48	18
	4 Dist.....	16	160	109	159	92	22
	5 Dist.....	9	89	62	87	49	18
	6 Dist.....	11	104	69	106	56	22
	7 Dist.....	12	145	92	142	76	20
3 Ward,	1 Dist.....	3	146	38	142	30	4
	2 Dist.....	6	109	42	106	36	11
	3 Dist.....	11	135	58	139	48	12
	4 Dist.....	5	130	27	133	18	3
	5 Dist.....	4	129	14	131	7	6
	6 Dist.....	1	109	27	109	19	4
	7 Dist.....	1	131	29	134	19	1
	8 Dist.....	9	117	44	120	36	6
	9 Dist.....	5	96	35	84	33	2
	10 Dist.....	..	79	52	81	39	3
4 Ward,	1 Dist.....	..	70	20	74	13	2
	2 Dist.....	5	78	39	84	21	8
	3 Dist.....	..	108	19	108	15	2
	4 Dist.....	4	171	45	163	34	7
	5 Dist.....	6	91	46	98	28	8
	6 Dist.....	1	109	34	117	16	3
	7 Dist.....	1	85	38	96	18	2
	8 Dist.....	3	101	30	107	20	3
	9 Dist.....	2	105	24	105	15	2
	10 Dist.....	3	80	31	83	18	5
	11 Dist.....	2	105	38	104	31	..
5 Ward,	1 Dist.....	17	153	89	170	58	21
	2 Dist.....	4	168	98	177	80	7
	3 Dist.....	10	181	84	186	60	22
	4 Dist.....	11	140	88	132	71	21
	5 Dist.....	2	118	60	125	37	6
	6 Dist.....	5	118	44	120	38	6
	7 Dist.....	13	133	63	138	40	21
	8 Dist.....	11	106	68	98	60	16
	9 Dist.....	5	144	44	123	22	11
Total vote Hoboken..		255	5166	2195	5212	1618	398
Jersey City—							
1 Ward,	1 Dist.....	10	91	17	80	13	12
	2 Dist.....	8	104	16	101	6	10
	3 Dist.....	3	182	20	167	12	5
	4 Dist.....	12	134	5	134	3	11
	5 Dist.....	2	176	5	175	3	..
	6 Dist.....	4	108	24	100	11	8
	7 Dist.....	8	148	32	139	11	13
	8 Dist.....	21	131	15	129	7	17
	9 Dist.....	2	79	18	75	7	4

PERS
ELECTION C

HUDSON COUNTY—Continued.

		Governor			Senator		
		Colby, Prog.	Fielder, Dem.	Stokes, Rep.	Egan, Dem.	Greece, Rep.	Higgins, Prog.
Jersey City—							
2 Ward,	1 Dist.....	4	184	30	193	17	6
	2 Dist.....	1	82	22	92	5	4
	3 Dist.....	8	210	13	219	4	3
	4 Dist.....	9	140	5	140	4	7
	5 Dist.....	4	112	7	104	1	8
	6 Dist.....	3	249	13	238	6	2
	7 Dist.....	7	184	17	201	4	3
	8 Dist.....	3	167	10	171	5	1
	9 Dist.....	3	140	26	150	8	5
	10 Dist.....	11	116	27	121	9	19
3 Ward,	1 Dist.....	9	157	32	158	9	9
	2 Dist.....	6	133	28	137	11	7
	3 Dist.....	5	148	35	155	19	7
	4 Dist.....	5	204	33	192	18	17
	5 Dist.....	4	150	38	153	24	12
	6 Dist.....	11	134	33	122	24	12
	7 Dist.....	7	124	70	138	28	18
	8 Dist.....	7	109	27	100	18	9
	9 Dist.....	3	92	27	90	15	9
4 Ward,	1 Dist.....	6	101	15	93	9	10
	2 Dist.....	12	119	31	118	19	13
	3 Dist.....	10	129	41	125	21	13
	4 Dist.....	10	117	23	104	9	11
	5 Dist.....	8	139	23	136	16	11
	6 Dist.....	10	129	30	120	18	17
	7 Dist.....	2	114	32	108	8	13
	8 Dist.....	9	168	53	163	36	15
	9 Dist.....	19	173	38	159	19	30
	10 Dist.....	18	130	27	127	21	19
5 Ward,	1 Dist.....	8	148	56	150	35	14
	2 Dist.....	9	42	75	48	48	9
	3 Dist.....	4	53	43	49	24	10
	4 Dist.....	3	50	31	43	17	7
	5 Dist.....	14	128	45	138	21	10
	6 Dist.....	11	87	26	85	22	9
	7 Dist.....	8	152	35	151	20	9
	8 Dist.....	1	66	38	62	28	4
6 Ward,	1 Dist.....	7	172	31	153	21	14
	2 Dist.....	4	156	28	147	15	7
	3 Dist.....	3	72	29	65	12	10
	4 Dist.....	4	82	25	72	14	6
	5 Dist.....	5	97	46	87	26	10
	6 Dist.....	7	94	70	84	52	14
	7 Dist.....	9	123	27	123	10	15
	8 Dist.....	14	247	34	231	22	23
	9 Dist.....	9	107	22	98	16	9
	10 Dist.....	26	95	35	88	16	30
	11 Dist.....	5	85	36	77	13	13
7 Ward,	1 Dist.....	6	169	32	154	16	14
	2 Dist.....	8	120	37	99	31	17
	3 Dist.....	22	157	28	137	21	31

HUDSON COUNTY—Continued.

		Governor			Senator		
		Colby, Prog.	Fielder, Dem.	Stokes, Rep.	Egan, Dem.	Grece, Rep.	Higgins, Prog.
Jersey City—							
7 Ward,	4 Dist.....	20	103	29	92	18	28
	5 Dist.....	40	113	34	100	17	54
	6 Dist.....	20	142	62	117	51	40
	7 Dist.....	24	160	46	147	22	36
	8 Dist.....	19	122	28	106	19	27
	9 Dist.....	6	131	20	113	11	13
	10 Dist.....	18	138	65	124	43	29
	11 Dist.....	19	193	53	183	32	31
	12 Dist.....	25	142	57	120	43	40
	13 Dist.....	43	165	65	136	42	70
	14 Dist.....	21	120	83	114	57	43
	15 Dist.....	18	152	57	153	30	34
	16 Dist.....	24	135	44	114	35	34
	17 Dist.....	8	58	12	50	6	16
8 Ward,	1 Dist.....	12	114	56	82	41	44
	2 Dist.....	29	144	61	112	55	41
	3 Dist.....	23	116	48	105	30	39
	4 Dist.....	31	86	49	79	26	38
	5 Dist.....	20	143	53	131	32	32
	6 Dist.....	41	124	95	86	74	74
	7 Dist.....	22	129	52	102	31	36
	8 Dist.....	26	139	61	127	41	42
	9 Dist.....	25	160	54	137	42	38
	10 Dist.....	23	115	52	110	31	41
	11 Dist.....	12	147	46	112	41	36
	12 Dist.....	26	116	59	100	39	45
	13 Dist.....	11	123	53	88	36	40
	14 Dist.....	16	164	87	126	64	48
	15 Dist.....	17	131	63	114	46	33
	16 Dist.....	22	155	58	130	40	37
	17 Dist.....	8	120	72	87	47	37
	18 Dist.....	17	131	80	99	60	46
	19 Dist.....	16	172	66	123	58	53
	20 Dist.....	15	131	55	118	33	29
9 Ward,	1 Dist.....	20	161	42	132	32	40
	2 Dist.....	31	123	66	90	38	59
	3 Dist.....	16	147	67	122	51	43
	4 Dist.....	8	84	38	76	26	22
	5 Dist.....	13	196	70	171	41	42
	6 Dist.....	27	182	65	144	59	49
	7 Dist.....	33	158	42	134	27	56
	8 Dist.....	21	116	43	104	25	38
	9 Dist.....	25	180	73	130	64	64
	10 Dist.....	23	183	71	155	57	50
	11 Dist.....	22	85	47	76	24	40
	12 Dist.....	15	87	27	60	21	39
	13 Dist.....	13	99	43	80	37	29
	14 Dist.....	27	147	88	117	59	54
	15 Dist.....	18	123	39	99	30	29
	16 Dist.....	9	108	30	105	17	13

ELECTION RETURNS.

HUDSON COUNTY—Continued.

		Governor			Senator		
		Colby, Prog.	Fielder, Dem.	Stokes, Rep.	Egan, Dem.	Grece, Rep.	Higgins, Prog.
Jersey City—							
10 Ward,	1 Dist.....	10	97	42	93	28	20
	2 Dist.....	8	151	32	145	22	18
	3 Dist.....	11	197	33	179	19	26
	4 Dist.....	11	131	50	127	27	24
	5 Dist.....	4	169	34	166	13	9
	6 Dist.....	8	181	26	168	16	11
	7 Dist.....	16	123	62	120	49	21
	8 Dist.....	8	112	32	107	18	10
	9 Dist.....	15	85	33	68	25	24
	10 Dist.....	15	103	35	99	30	15
	11 Dist.....	18	204	48	182	38	37
	12 Dist.....	12	97	33	92	24	13
	13 Dist.....	19	80	35	79	12	20
11 Ward,	1 Dist.....	10	114	25	121	11	7
	2 Dist.....	7	162	31	151	23	11
	3 Dist.....	14	184	28	174	31	11
	4 Dist.....	14	126	27	120	16	8
	5 Dist.....	13	99	22	100	19	9
	6 Dist.....	3	152	58	141	34	18
	7 Dist.....	12	194	28	185	20	17
	8 Dist.....	7	123	47	102	35	17
	9 Dist.....	11	127	61	101	60	15
	10 Dist.....	16	143	51	122	51	22
	11 Dist.....	9	124	47	116	36	12
	12 Dist.....	15	102	24	96	22	10
	13 Dist.....	18	98	46	90	38	19
	14 Dist.....	13	106	44	107	31	15
	15 Dist.....	5	98	46	86	37	11
	16 Dist.....	17	100	59	94	39	23
	17 Dist.....	9	105	60	102	30	20
	18 Dist.....	17	107	55	105	34	23
	19 Dist.....	10	78	60	86	41	10
12 Ward,	1 Dist.....	20	98	44	88	28	27
	2 Dist.....	26	136	91	126	52	36
	3 Dist.....	10	104	57	107	29	14
	4 Dist.....	22	146	86	122	89	26
	5 Dist.....	11	83	46	77	29	12
	6 Dist.....	17	110	67	102	52	18
	7 Dist.....	20	127	71	114	54	21
	8 Dist.....	19	137	72	127	52	25
	9 Dist.....	13	108	47	95	29	18
	10 Dist.....	20	156	68	154	43	20
	11 Dist.....	16	108	37	100	22	22
	12 Dist.....	11	108	36	108	21	13
	13 Dist.....	17	107	49	101	34	20
	14 Dist.....	18	112	79	107	49	34
	15 Dist.....	24	129	54	121	39	27
	16 Dist.....	8	110	46	112	29	16
Total vote Jersey City,		2156	20473	6777	18785	4459	3551

HUDSON COUNTY—Continued.

		Governor			Senator		
		Colby, Prog.	Felder, Dem.	Stokes, Rep.	Egan, Dem.	Grece, Rep.	Higgins, Prog.
Kearny—							
1 Ward,	1 Dist.....	23	79	111	59	58	21
	2 Dist.....	49	74	47	67	32	38
	3 Dist.....	80	110	97	97	67	82
2 Ward,	1 Dist.....	58	97	55	83	47	52
	2 Dist.....	82	118	81	100	50	76
	3 Dist.....	88	132	63	105	45	75
3 Ward,	1 Dist.....	72	82	82	57	65	86
	2 Dist.....	87	100	81	78	74	101
	3 Dist.....	52	91	58	65	50	59
4 Ward,	1 Dist.....	66	105	66	80	50	66
	2 Dist.....	57	83	48	71	32	47
	3 Dist.....	50	74	49	61	37	49
Total vote Kearny...		764	1145	838	923	607	752
North Bergen Twp—							
1 Ward,	1 Dist.....	34	171	111	150	84	53
	2 Dist.....	9	181	49	171	32	14
	3 Dist.....	8	127	23	126	14	7
	4 Dist.....	3	150	16	133	9	3
2 Ward,	1 Dist.....	4	133	20	135	9	5
	2 Dist.....	3	90	27	88	19	8
	3 Dist.....	7	142	35	151	17	12
	4 Dist.....	5	178	23	172	10	13
3 Ward,	1 Dist.....	3	97	10	94	5	2
	2 Dist.....	6	141	16	136	9	11
	3 Dist.....	3	142	16	147	4	8
	4 Dist.....	9	173	28	160	24	9
Total vote N. Bergen,		94	1725	374	1663	236	145
Secaucus Bor.—1 Dist..		6	175	47	160	37	7
	2 Dist..	12	114	41	110	25	14
Town of Union—							
1 Ward,	1 Dist.....	5	188	56	187	30	12
	2 Dist.....	4	133	36	140	16	10
	3 Dist.....	3	117	56	124	34	10
2 Ward,	1 Dist.....	2	114	39	120	18	11
	2 Dist.....	7	151	52	153	27	13
	3 Dist.....	7	115	54	118	32	7
	4 Dist.....	6	157	39	152	26	9
3 Ward,	1 Dist.....	6	134	33	139	19	11
	2 Dist.....	14	132	44	136	23	12
	3 Dist.....	15	148	67	151	37	25
	4 Dist.....	11	109	37	101	28	17
	5 Dist.....	12	167	43	168	23	12
	6 Dist.....	5	93	43	95	29	13
Total Town of Union,		97	1758	599	1784	342	162

ELECTION RETURNS.

HUDSON COUNTY—Continued.

	Governor			Senator		
	Colby, Prog.	Fielder, Dem.	Stokes, Rep.	Egan, Dem.	Grece, Rep.	Higgins, Prog.
Weehawken Twp.—						
1 Ward, 1 Dist.....	1	88	36	88	17	4
2 Dist.....	3	143	31	133	21	4
2 Ward, 1 Dist.....	31	142	128	122	93	56
2 Dist.....	23	203	96	201	56	44
3 Ward, 1 Dist.....	21	146	70	158	40	25
2 Dist.....	19	106	112	100	76	30
3 Dist.....	21	197	104	191	74	33
4 Dist.....	26	139	66	142	49	25
Total vote Weehawken,	145	1164	643	1135	426	221
West Hoboken—						
1 Ward, 1 Dist.....	15	132	75	119	45	30
2 Dist.....	25	140	52	106	38	27
3 Dist.....	16	172	62	177	42	24
4 Dist.....	14	178	73	173	38	25
5 Dist.....	16	125	100	123	57	28
2 Ward, 1 Dist.....	16	144	66	144	47	24
2 Dist.....	31	157	71	142	51	41
3 Dist.....	21	191	86	161	71	44
4 Dist.....	28	180	74	168	49	47
5 Dist.....	11	137	29	120	20	21
6 Dist.....	28	173	92	158	74	42
7 Dist.....	17	109	35	94	26	25
3 Ward, 1 Dist.....	22	168	95	152	68	38
2 Dist.....	10	140	58	133	37	20
3 Dist.....	14	154	70	150	44	24
4 Dist.....	17	91	34	93	25	13
5 Dist.....	11	150	62	142	40	23
Total vote W. Hoboken,	312	2541	1134	2355	772	496
West New York—						
1 Ward, 1 Dist.....	6	131	51	130	25	4
2 Dist.....	3	91	88	86	52	7
2 Ward, 1 Dist.....	4	153	42	154	22	12
2 Dist.....	10	165	71	150	33	11
3 Ward, 1 Dist.....	15	201	70	174	54	24
2 Dist.....	7	148	63	134	43	21
3 Dist.....	15	163	46	151	34	22
4 Dist.....	9	127	48	133	31	14
5 Dist.....	8	159	53	158	35	19
6 Dist.....	9	143	69	146	42	11
Total W. New York..	86	1481	601	1416	371	145
Total vote in County,	4473	42041	16082	39141	10898	6635

Governor—Nat'l Pro., 212; Soc., 2565; Soc.-Lab., 465. Sen-
ator—Nat'l Pro., 545; Soc., 2955; Soc.-Lab., 359.

ELECTION RETURNS.

HUDSON COUNTY—Continued.

Assembly

East Newark—1 Dist....	Brackner, Dem.	128	Bradegan, Dem.	125	Bredenbek, Dem.	122	Carroll, Dem.	126	Curran, Dem.	125	Fisk, Dem.	125	Gannon, Dem.	124	Griffin, Dem.	123	Kuhlike, Dem.	123	Lons, Dem.	121	McDermott, Dem.	121	Mulligan, Dem.	119
2 Dist....		82	86	80	86	85	85	86	85	79	86	85	86	85	81	81	89	87	81	89	88	89	87	
Guttenberg—1 Dist....		214	215	215	215	214	215	215	214	215	215	212	212	212	216	210	210	205	210	210	210	205	206	
2 Dist....		194	195	196	195	199	195	195	199	196	196	197	200	197	204	190	193	193	190	190	193	193	193	
3 Dist....		165	166	166	169	165	169	165	165	167	165	167	165	165	170	167	168	160	167	168	168	160	160	
Harrison—																								
1 Ward.....		171	163	171	173	172	173	173	172	170	170	170	171	171	168	167	170	169	170	169	169	170	170	
2 Ward.....		139	141	138	140	141	140	141	141	141	141	141	139	140	140	136	136	139	136	136	139	133	133	
3 Ward, 1 Dist....		75	80	78	80	80	80	80	80	79	78	79	78	79	79	78	79	80	79	80	80	79	79	
2 Dist....		128	133	133	134	135	133	134	135	133	133	133	131	129	129	131	130	129	130	129	130	129	133	
4 Ward, 1 Dist....		86	84	87	91	89	89	89	87	87	89	87	89	87	87	87	87	86	88	87	88	87	86	
2 Dist....		96	94	97	97	99	97	97	99	99	99	99	100	99	99	100	97	95	97	95	95	94	94	
3 Dist....		147	151	145	150	146	150	146	146	145	145	145	147	147	143	144	143	137	143	137	137	145	145	
Total vote Harrison...		842	846	849	865	862	865	862	862	854	854	854	855	855	845	843	843	843	843	843	826	840	840	
Hoboken—																								
1 Ward, 1 Dist....		109	108	97	110	110	110	110	110	110	110	110	107	110	110	111	102	102	102	108	102	102	102	
2 Dist....		74	73	71	74	72	74	74	72	74	74	74	71	71	72	75	72	72	72	72	72	72	72	
3 Dist....		76	73	75	75	75	75	75	75	75	75	75	77	77	76	78	76	75	78	77	76	75	75	
4 Dist....		121	116	112	117	115	117	115	115	117	117	117	117	117	118	117	117	114	118	118	117	114	114	
5 Dist....		78	79	74	78	78	78	78	78	78	78	78	79	79	79	81	81	81	81	81	81	81	81	
6 Dist....		82	82	83	83	82	83	83	82	82	82	82	82	82	82	83	83	83	83	83	83	83	83	
7 Dist....		80	80	79	79	79	79	79	79	74	74	74	77	77	74	79	78	75	78	78	75	75	75	
8 Dist....		95	96	93	95	93	95	93	93	91	93	93	93	94	90	92	91	88	100	91	91	88	88	
2 Ward, 1 Dist....		92	90	92	92	93	92	92	93	92	92	92	94	94	80	96	96	91	100	91	88	88	88	
2 Dist....		112	107	104	109	108	111	109	108	111	111	111	106	106	106	111	110	109	110	109	110	109	110	
3 Dist....		96	95	90	95	95	95	95	95	93	93	93	92	92	91	95	92	91	92	91	91	88	88	
4 Dist....		125	124	127	122	122	122	122	122	126	126	126	118	118	117	129	129	114	120	114	114	109	109	
5 Dist....		78	74	79	74	74	74	74	74	84	84	84	71	72	72	87	87	80	76	80	80	67	67	
6 Dist....		95	90	98	97	93	97	93	93	97	93	93	93	93	91	93	93	93	92	92	93	93	83	
7 Dist....		123	121	126	127	126	127	127	126	126	126	126	127	127	125	125	125	124	131	124	124	118	118	

ELECTION RETURNS.

HUDSON COUNTY—Continued.

Assembly

Jersey City—		Brackner, Dem.	Branegan, Dem.	Bredenbck, Dem.	Carroll, Dem.	Curran, Dem.	Fisk, Dem.	Gannon, Dem.	Griffin, Dem.	Kuhlike, Dem.	Long, Dem.	McDermott, Dem.	Mulligan, Dem.
1 Ward,	1 Dist.....	73	78	74	78	75	74	75	78	73	76	74	72
	2 Dist.....	95	94	89	94	95	94	94	100	97	95	98	95
	3 Dist.....	172	172	169	172	171	170	169	170	167	165	164	161
	4 Dist.....	128	135	132	135	134	131	135	136	131	132	135	131
	5 Dist.....	171	175	175	176	176	177	175	176	174	173	174	172
	6 Dist.....	100	98	97	104	99	98	100	103	97	97	97	98
	7 Dist.....	122	132	125	132	131	126	129	137	119	127	132	134
	8 Dist.....	120	125	122	125	123	123	124	126	118	122	124	116
	9 Dist.....	67	63	59	63	64	61	63	72	60	62	70	64
Total vote 1 Ward..		1045	1070	1042	1078	1068	1054	1064	1098	1036	1049	1068	1043
2 Ward,	1 Dist.....	160	161	156	169	165	159	158	170	150	163	173	165
	2 Dist.....	68	78	71	81	80	74	76	80	73	76	79	66
	3 Dist.....	193	198	184	199	200	193	200	204	185	193	202	198
	4 Dist.....	113	120	96	122	119	113	121	127	109	116	124	118
	5 Dist.....	106	107	90	107	107	105	107	110	104	105	105	101
	6 Dist.....	241	233	82	234	236	227	229	250	216	234	245	219
	7 Dist.....	168	168	163	172	120	117	119	121	118	119	120	119
	8 Dist.....	151	156	154	158	156	154	157	157	154	154	155	155
	9 Dist.....	123	127	114	131	127	120	130	134	124	127	126	122
	10 Dist.....	88	100	92	111	100	99	101	101	95	100	102	101
Total vote 2 Ward..		1411	1448	1202	1484	1410	1361	1398	1454	1328	1387	1431	1364
3 Ward,	1 Dist.....	129	136	137	140	138	133	136	146	136	132	140	136
	2 Dist.....	119	123	118	125	123	120	122	125	116	119	124	122
	3 Dist.....	135	136	125	136	136	128	133	137	125	133	133	128
	4 Dist.....	168	178	172	177	177	178	174	181	167	171	176	168
	5 Dist.....	130	135	135	138	133	125	139	137	124	133	135	130
	6 Dist.....	113	117	114	116	114	115	116	124	114	113	129	112
	7 Dist.....	105	112	106	110	109	105	104	111	103	107	113	104

ELECTION RETURNS.

HUDSON COUNTY—Continued.

Assembly

Jersey City—		Brackner, Dem.	Branegan, Dem.	Bredenbek, Dem.	Carroll, Dem.	Curran, Dem.	Fisk, Dem.	Gannon, Dem.	Griffin, Dem.	Kuhke, Dem.	Long, Dem.	McDermott, Dem.	Mulligan, Dem.
6 Ward,	6 Dist.....	79	82	79	81	80	82	83	84	79	80	87	76
	7 Dist.....	119	115	114	111	113	116	114	118	114	113	106	106
	8 Dist.....	223	221	220	227	223	230	227	226	223	219	223	215
	9 Dist.....	100	98	93	97	95	87	90	99	93	94	100	92
	10 Dist.....	72	74	73	78	73	75	73	75	72	72	78	68
	11 Dist.....	62	65	62	65	65	63	63	64	59	61	69	58
Total vote 6 Ward—		1169	1171	1156	1180	1166	1171	1171	1195	1162	1157	1189	1121
7 Ward,	1 Dist.....	145	146	147	149	146	150	146	152	142	145	147	142
	2 Dist.....	94	95	90	97	96	95	95	98	93	95	103	90
	3 Dist.....	128	127	123	130	127	128	125	129	129	128	130	126
	4 Dist.....	92	93	96	97	96	96	94	98	94	91	89	89
	5 Dist.....	101	97	96	100	94	95	93	97	95	90	94	85
	6 Dist.....	117	114	114	114	111	119	113	113	113	112	118	111
	7 Dist.....	143	139	141	142	140	143	138	141	144	141	139	133
	8 Dist.....	102	103	101	110	104	98	106	106	102	102	104	102
	9 Dist.....	110	115	112	115	113	116	114	118	115	113	119	112
	10 Dist.....	117	121	118	124	117	116	116	119	114	116	121	113
	11 Dist.....	180	185	180	182	184	182	181	183	178	178	181	179
	12 Dist.....	115	117	115	117	114	115	116	119	111	113	120	108
	13 Dist.....	126	122	125	128	121	128	123	126	123	129	138	129
	14 Dist.....	106	103	97	104	104	106	101	103	99	95	103	93
	15 Dist.....	129	138	134	135	136	136	134	137	129	128	132	126
	16 Dist.....	105	109	109	113	110	114	108	116	107	109	111	100
	17 Dist.....	50	48	47	50	49	51	50	52	49	49	49	45
Total vote 7 Ward..		1960	1972	1945	2007	1962	1989	1953	2007	1937	1934	2001	1883
8 Ward,	1 Dist.....	86	81	81	80	79	87	80	84	80	80	88	78
	2 Dist.....	115	115	115	119	117	124	116	126	114	117	127	113
	3 Dist.....	95	97	94	99	98	98	98	97	94	93	101	92
	4 Dist.....	56	58	59	61	60	62	56	58	59	55	58	54

HUDSON COUNTY—Continued.

Assembly

Jersey City—		Assembly																						
8 Ward, 5 Dist.....	Brackner, Dem.	124	Branegan, Dem.	122	Bredenbek, Dem.	124	Carroll, Dem.	122	Curran, Dem.	121	Fisk, Dem.	125	Gannon, Dem.	123	Griffin, Dem.	125	Kuhlike, Dem.	123	Long, Dem.	124	McDermott, Dem.	124	Mulligan, Dem.	124
6 Dist.....		79		77		80		78		78		84		76		82		82		78		81		75
7 Dist.....		110		110		114		111		108		115		112		111		114		110		107		106
8 Dist.....		117		120		119		124		121		125		123		126		127		126		124		123
9 Dist.....		126		123		122		126		120		133		123		122		125		117		132		117
10 Dist.....		102		97		97		103		96		101		104		104		98		99		102		96
11 Dist.....		108		106		104		108		104		113		105		109		104		103		112		105
12 Dist.....		94		85		87		88		87		86		88		95		89		86		99		85
13 Dist.....		101		93		93		96		90		95		89		97		91		87		101		89
14 Dist.....		122		121		122		124		119		127		124		122		120		120		124		117
15 Dist.....		108		109		109		116		110		111		104		111		106		106		114		105
16 Dist.....		120		117		119		122		118		118		119		124		117		119		124		119
17 Dist.....		18		78		78		79		78		77		77		85		78		77		91		76
18 Dist.....		93		92		91		95		89		101		91		90		92		88		105		90
19 Dist.....		106		112		111		108		105		134		105		116		106		103		132		102
20 Dist.....		114		115		111		113		112		115		115		121		110		111		109		115
Total vote 8 Ward..		2057		2028		2030		2072		2012		2153		2034		2106		2029		1999		2155		1981
9 Ward, 1 Dist.....		118		123		112		119		117		116		122		123		117		117		130		116
2 Dist.....		84		79		76		81		77		89		77		77		79		76		89		78
3 Dist.....		115		115		114		119		114		123		114		116		112		113		123		112
4 Dist.....		67		71		67		73		69		73		70		75		69		69		73		69
5 Dist.....		176		176		174		181		173		174		174		180		167		166		180		169
6 Dist.....		127		132		133		136		134		137		131		139		131		131		141		126
7 Dist.....		106		108		105		106		105		114		109		112		104		105		116		107
8 Dist.....		94		98		93		99		96		100		95		97		92		93		101		97
9 Dist.....		111		116		119		119		114		131		114		123		117		115		130		114
10 Dist.....		143		147		143		149		144		154		144		152		145		147		158		141
11 Dist.....		55		61		60		65		59		61		62		65		57		58		64		57
12 Dist.....		59		57		54		57		53		53		53		55		55		54		62		53
13 Dist.....		67		71		67		79		73		73		75		74		75		69		74		70

HUDSON COUNTY—Continued.

Assembly

Jersey City—	Brackner, Dem.	Branagan, Dem.	Bredenbek, Dem.	Carroll, Dem.	Curran, Dem.	Fisk, Dem.	Gannon, Dem.	Grimm, Dem.	Kuhke, Dem.	Long, Dem.	McDermott, Dem.	Mulligan, Dem.
11 Ward, 12 Dist.....	97	90	92	88	84	85	78	85	87	82	85	75
13 Dist.....	102	94	93	91	91	96	91	93	93	86	88	87
14 Dist.....	127	104	109	105	103	105	102	102	100	100	99	99
15 Dist.....	100	92	89	91	89	89	90	91	91	90	87	86
16 Dist.....	82	79	82	77	76	77	73	73	79	70	81	72
17 Dist.....	94	94	96	92	91	92	90	92	93	92	92	86
18 Dist.....	97	98	94	94	95	95	95	96	97	91	94	91
19 Dist.....	83	71	80	93	71	73	67	67	76	67	70	64
Total vote 11 Ward..	2096	2116	2109	2119	2103	2123	2083	2113	2112	2061	2094	2021
12 Ward, 1 Dist.....	81	76	80	79	76	79	70	78	82	74	77	75
2 Dist.....	117	114	119	109	105	118	106	103	125	108	114	105
3 Dist.....	98	91	95	99	92	91	91	90	94	94	91	89
4 Dist.....	135	122	130	128	124	130	125	127	128	126	131	113
5 Dist.....	71	73	75	76	73	74	74	74	76	73	75	76
6 Dist.....	103	105	113	108	104	106	104	101	108	101	100	98
7 Dist.....	122	114	125	123	114	116	110	116	125	115	117	103
8 Dist.....	117	123	125	119	119	122	119	121	125	117	116	108
9 Dist.....	90	88	94	87	87	91	89	88	92	90	88	84
10 Dist.....	149	145	158	147	147	152	147	143	158	146	143	149
11 Dist.....	95	89	93	90	91	92	88	87	93	87	88	82
12 Dist.....	107	102	108	102	99	101	102	98	104	97	97	91
13 Dist.....	95	90	91	89	87	90	89	90	90	90	89	79
14 Dist.....	99	98	101	101	95	102	99	94	99	95	89	93
15 Dist.....	113	112	113	111	108	115	112	108	115	110	108	97
16 Dist.....	100	99	101	105	102	100	98	100	101	100	100	99
Total vote 12 Ward..	1692	1641	1721	1673	1623	1679	1624	1617	1715	1623	1623	1541
Total vote Jersey City..	17433	17616	17181	17884	17472	17068	17480	17943	17274	17229	17905	16936

ELECTION RETURNS.

HUDSON COUNTY—Continued.

Assembly

Kearny—		Brackner, Dem.	67	65	Bredenk, Dem.	64	65	Carroll, Dem.	65	65	Curran, Dem.	65	Fisk, Dem.	64	Gannon, Dem.	64	Grimm, Dem.	65	Kuhlke, Dem.	65	Lons, Dem.	65	McDermott, Dem.	66	Mulligan, Dem.	59
1 Ward,	1 Dist.		62	61		61	63		63		61	62	62		63		60		60		60	59	60	60	60	60
	2 Dist.		79	85		79	80		80		80	79	79		81		78		79		80	78	80	80	80	
2 Ward,	1 Dist.		75	70		71	76		76		75	75	73		73		72		73		74	69	73	73	73	
	2 Dist.		92	99		94	89		95		95	93	93		96		93		94		94	94	94	94	92	
3 Ward,	3 Dist.		96	100		96	101		96		96	96	98		96		96		96		95	95	96	96	96	
	1 Dist.		48	50		48	48		46		46	46	46		48		47		47		48	49	46	46	46	
	2 Dist.		73	73		71	74		71		71	72	72		72		69		70		69	72	72	72	72	
4 Ward,	3 Dist.		62	62		59	60		60		60	61	61		60		57		58		61	56	61	60	60	
	1 Dist.		71	71		68	68		67		67	67	67		67		67		66		65	66	65	65	65	
	2 Dist.		65	66		64	66		62		62	64	64		63		65		63		61	60	60	60	60	
	3 Dist.		56	56		54	57		57		57	55	55		57		58		54		56	54	54	54	54	
Total vote Kearny...			846	858		829	856		835		834	842	827		826		828		818		828	818	820	820	820	
North Bergen Twp.—																										
1 Ward,	1 Dist.		135	136		136	135		134		136	134	136		134		133		146		133	135	128	128		
	2 Dist.		172	174		177	175		175		175	175	175		176		173		185		173	169	166	166		
	3 Dist.		128	128		134	131		132		130	130	130		130		126		136		127	128	126	126		
2 Ward,	4 Dist.		154	156		155	157		157		157	157	159		157		158		161		156	152	150	150		
	1 Dist.		129	130		128	130		127		130	127	130		127		126		134		126	130	121	121		
	2 Dist.		82	83		84	84		84		84	84	84		83		84		88		83	81	81	81		
	3 Dist.		137	144		141	142		141		141	141	141		138		139		140		139	137	137	137		
3 Ward,	4 Dist.		170	169		171	170		170		170	170	171		168		168		169		168	167	166	166		
	1 Dist.		98	95		96	95		94		96	94	96		94		95		100		93	93	90	90		
	2 Dist.		138	137		136	137		141		138	136	136		136		135		141		136	136	134	134		
	3 Dist.		144	142		143	141		141		143	140	143		140		140		142		141	141	139	139		
	4 Dist.		171	170		169	174		168		170	168	170		169		167		172		168	163	157	157		
Total vote N. Bergen,			1658	1664		1670	1671		1664		1673	1649	1044		1714		1643		1632		1643	1632	1595	1595		

HUDSON COUNTY—Continued.

ELECTION RETURNS.

		Assembly											
		Brackner, Dem.	Branegan, Dem.	Bredendek, Dem.	Carroll, Dem.	Curran, Dem.	Fisk, Dem.	Gannon, Dem.	Griffin, Dem.	Kuhlke, Dem.	Long, Dem.	McDermott, Dem.	Mulligan, Dem.
Secaucus Bor.--1	Dist.....	133	130	128	134	127	127	127	129	130	130	127	120
	2 Dist.....	93	89	92	92	91	91	91	92	94	89	92	88
Town of Union--													
1	Ward, 1 Dist.....	185	183	185	185	187	188	187	186	190	184	184	178
	2 Dist.....	139	135	141	135	135	136	133	132	144	132	134	131
	3 Dist.....	118	111	109	113	116	122	112	113	128	115	118	107
2	Ward, 1 Dist.....	113	110	108	110	110	112	112	111	114	111	109	106
	2 Dist.....	140	135	137	133	134	138	134	134	146	132	135	132
	3 Dist.....	109	101	108	102	102	110	102	102	117	102	103	97
	4 Dist.....	148	142	145	138	142	141	137	138	145	137	135	135
3	Ward, 1 Dist.....	118	116	121	117	119	119	116	120	123	114	117	109
	2 Dist.....	122	118	112	122	123	120	117	120	125	117	119	115
	3 Dist.....	131	129	129	126	127	132	125	126	138	130	132	121
	4 Dist.....	96	90	93	90	89	93	88	88	101	89	91	86
	5 Dist.....	146	147	146	146	147	145	144	142	155	143	39	138
	6 Dist.....	76	77	81	77	76	77	76	74	84	74	79	75
Total Town of Union..		1641	1594	1625	1594	1607	1633	1583	1586	1710	1580	1595	1530
Weehawken Twp.--													
1	Ward, 1 Dist.....	85	90	81	88	87	86	86	87	89	89	88	86
	2 Dist.....	122	126	117	127	128	126	126	125	126	126	126	121
2	Ward, 1 Dist.....	98	97	90	97	96	97	88	88	105	88	95	85
	2 Dist.....	175	174	177	173	171	179	174	167	188	174	169	168
3	Ward, 1 Dist.....	127	128	127	125	122	127	124	123	136	124	127	116
	2 Dist.....	76	71	74	74	69	75	70	68	81	68	73	66
	3 Dist.....	161	159	153	157	153	155	148	154	166	149	55	147
	4 Dist.....	124	118	120	120	119	125	120	123	121	121	123	117
Total vote Weehawken,		968	963	939	961	945	970	936	935	1012	939	956	906

HUDSON COUNTY—Continued.

ELECTION RETURNS.

		Assembly												
		Brackner, Dem.	Branegan, Dem.	Bredenbek, Dem.	Carroll, Dem.	Curran, Dem.	Fisk, Dem.	Gannon, Dem.	Griffin, Dem.	Kublie, Dem.	Long, Dem.	McDermott, Dem.	Mulligan, Dem.	
West Hoboken—		97	96	96	96	112	97	90	97	100	96	99	91	
1 Ward,	1 Dist.	116	112	111	113	112	111	107	108	114	107	112	102	
	2 Dist.	161	152	157	157	160	160	158	154	164	160	159	154	
	3 Dist.	144	145	144	144	150	143	143	143	144	145	141	138	
	4 Dist.	103	101	106	100	100	102	99	98	102	97	102	91	
2 Ward,	1 Dist.	124	123	122	121	122	117	116	116	125	115	117	107	
	2 Dist.	109	112	116	122	141	120	121	114	125	117	120	108	
	3 Dist.	152	153	145	158	174	151	148	152	160	151	151	143	
	4 Dist.	154	154	145	153	170	154	151	151	157	148	148	136	
	5 Dist.	106	99	95	103	115	98	104	99	107	103	102	92	
	6 Dist.	133	125	129	130	138	131	127	129	138	126	128	120	
	7 Dist.	76	77	78	80	90	80	78	77	81	79	79	65	
3 Ward,	1 Dist.	138	132	135	130	135	131	129	125	140	133	126	117	
	2 Dist.	116	113	114	118	117	117	114	113	118	114	110	106	
	3 Dist.	141	136	139	139	141	142	138	135	143	137	138	123	
	4 Dist.	70	68	67	73	72	70	69	67	73	71	70	69	
	5 Dist.	113	113	110	116	118	114	115	112	123	109	115	101	
Total vote W. Hoboken,		2053	2011	2009	2053	2167	2038	2007	1990	2114	2008	2017	1863	
West New York—														
1 Ward,	1 Dist.	122	121	121	125	126	125	122	121	132	120	119	116	
	2 Dist.	78	75	77	75	75	72	73	73	93	71	72	72	
2 Ward,	1 Dist.	127	129	129	126	130	128	128	128	139	127	129	120	
	2 Dist.	140	140	140	140	139	139	139	139	153	138	134	132	
3 Ward,	1 Dist.	169	165	164	164	165	165	161	159	175	160	160	160	
	2 Dist.	124	124	124	125	126	128	127	126	139	124	126	123	
	3 Dist.	140	141	146	143	145	142	139	144	164	140	140	128	
	4 Dist.	114	111	114	113	111	112	109	108	122	109	112	103	
	5 Dist.	154	150	145	151	151	142	151	146	156	143	143	136	
	6 Dist.	127	135	130	130	129	132	130	126	140	129	130	122	
Total West New York,		1295	1289	1290	1292	1297	1285	1279	1269	1413	1261	1265	1212	
Total vote in County,		36358	36470	35501	36906	36496	36591	36234	36671	36534	35936	36550	34875	

ELECTION RETURNS.

Bayonne— 1 Ward,	1 Dist.....	63	Ackermann, Rep.	2059	126	Alexander, Rep.	2068	2000	1996	2026	1974	1987	1994	1993	1941	2211	1882	
	2 Dist.....	81		84	62	Brennan, Rep.	2000	82	81	84	63	83	82	90	81	64	62	
	3 Dist.....	98		102	101	Donnelly, Rep.	1996	101	101	103	99	96	101	97	96	103	91	91
	4 Dist.....	60		62	64	Ferguson, Rep.	2026	64	65	63	61	60	60	60	60	64	58	58
2 Ward,	5 Dist.....	54		54	58	Donnelly, Rep.	1996	58	58	56	52	59	60	61	53	63	52	52
	6 Dist.....	56		50	52	Donnelly, Rep.	1996	52	63	56	59	59	60	61	53	63	52	52
	7 Dist.....	38		38	31	Donnelly, Rep.	1996	31	28	30	30	29	23	44	33	69	33	33
	1 Dist.....	71		67	67	Donnelly, Rep.	1996	67	65	65	65	63	62	61	61	84	57	57
	2 Dist.....	43		38	37	Donnelly, Rep.	1996	37	36	37	35	34	35	36	34	50	35	35
	3 Dist.....	69		71	71	Donnelly, Rep.	1996	71	73	70	72	70	72	69	70	80	71	71
	4 Dist.....	81		80	77	Donnelly, Rep.	1996	77	75	79	75	77	78	79	75	80	73	73
3 Ward,	5 Dist.....	95		100	88	Donnelly, Rep.	1996	88	87	97	90	90	90	89	85	119	86	86
	6 Dist.....	74		75	76	Donnelly, Rep.	1996	76	75	75	72	73	76	74	73	82	70	70
	1 Dist.....	123		122	115	Donnelly, Rep.	1996	115	115	120	114	116	116	117	109	109	101	101
	2 Dist.....	109		107	106	Donnelly, Rep.	1996	106	103	105	102	105	104	102	99	108	96	96
	3 Dist.....	88		86	79	Donnelly, Rep.	1996	79	77	86	78	83	81	83	80	86	75	75
	4 Dist.....	127		131	125	Donnelly, Rep.	1996	125	120	127	123	125	125	126	127	130	121	121
4 Ward,	5 Dist.....	118		120	114	Donnelly, Rep.	1996	114	113	113	111	113	115	113	112	121	103	103
	6 Dist.....	106		105	99	Donnelly, Rep.	1996	99	94	99	96	98	101	95	95	104	94	94
	7 Dist.....	95		91	90	Donnelly, Rep.	1996	90	89	92	86	88	90	87	82	96	84	84
	1 Dist.....	63		64	62	Donnelly, Rep.	1996	62	65	60	57	60	57	58	56	56	56	56
	2 Dist.....	42		44	44	Donnelly, Rep.	1996	44	45	43	46	46	45	45	45	47	42	42
	3 Dist.....	13		15	15	Donnelly, Rep.	1996	15	17	15	15	15	14	16	14	16	15	15
	4 Dist.....	18		19	19	Donnelly, Rep.	1996	19	20	20	20	19	20	20	19	21	19	19
5 Ward,	5 Dist.....	35		34	33	Donnelly, Rep.	1996	33	31	31	33	30	28	31	31	41	28	28
	1 Dist.....	15		14	14	Donnelly, Rep.	1996	14	15	16	15	15	15	15	15	16	14	14
	2 Dist.....	45		47	42	Donnelly, Rep.	1996	42	44	44	44	44	45	42	42	46	45	45
	3 Dist.....	58		58	56	Donnelly, Rep.	1996	56	58	58	57	57	57	56	56	65	55	55
Total vote Bayonne..	4 Dist.....	121		126	120	2068	120	121	122	121	125	125	123	121	129	114	114	

ELECTION RETURNS.

HUDSON COUNTY—Continued.

—Assembly

Jersey City— 1 Ward,	1 Dist.....	Ackermann, Rep	19	Alexander, Rep.	15	Brennan, Rep.	16	Donnelly, Rep.	14	Ferguson, Rep.	16	Goldner, Rep.	14	Haese, Rep.	13	Harris, Rep.	12	Hollender, Rep.	11	Muster, Rep.	11	Newman, Rep.	12	Stein, Rep.	11
	2 Dist.....		11		10		11		11		11		9		9		10		10		11		12		
	3 Dist.....		18		16		15		15		15		17		16		16		15		15		12		
	4 Dist.....				9		8		12		7		9		11		9		11		8		9		
	5 Dist.....		4		3		2		2		2		2		2		2		6		2		4		
	6 Dist.....		17		14		15		13		14		13		13		14		12		10		10		
	7 Dist.....		24		24		26		29		24		23		22		24		24		20		19		
	8 Dist.....		12		10		11		11		10		9		7		9		9		7		8		
	9 Dist.....		12		9		9		8		8		7		7		7		7		7		6		
Total vote 1 Ward..		125		110		110		115		107		103		98		101		107		89		91		76	
2 Ward,	1 Dist.....	27		27		27		45		28		24		29		27		26		23		24		25	
	2 Dist.....	13		11		12		48		11		9		12		11		29		9		12		10	
	3 Dist.....	8		7		13		44		9		5		7		7		9		7		4		7	
	4 Dist.....	7		7		9		44		6		8		6		7		8		7		9		6	
	5 Dist.....	8		7		8		30		7		7		7		7		7		7		6		6	
	6 Dist.....	12		11		18		135		9		9		10		10		10		7		8		8	
	7 Dist.....	14		12		13		36		9		9		13		13		11		9		10		7	
	8 Dist.....	13		11		11		17		10		10		9		10		12		10		9		8	
	9 Dist.....	16		13		14		66		17		14		15		14		12		13		15		13	
	10 Dist.....	26		20		20		29		22		15		17		18		17		14		17		16	
Total vote 2 Ward..		144		126		145		494		128		110		125		124		141		106		114		106	
3 Ward,	1 Dist.....	19		22		22		27		22		20		20		21		21		17		16		13	
	2 Dist.....	21		21		21		33		20		19		19		17		18		19		18		15	
	3 Dist.....	29		29		24		39		31		27		27		27		28		26		28		26	
	4 Dist.....	32		33		30		34		33		27		29		29		26		26		26		24	
	5 Dist.....	30		34		23		50		29		28		30		28		29		28		27		28	
	6 Dist.....	32		29		26		28		24		26		22		28		30		24		28		23	
	7 Dist.....	41		44		37		65		36		38		37		39		39		36		34		33	

ELECTION RETURNS.

HUDSON COUNTY—Continued.

Assembly

Jersey City—		Ackermann,	Alexander,	Brennan,	Donnelly,	Ferguson,	Goldner,	Haese,	Harris,	Hollender,	Musler,	Newman,	Stein,
6 Ward,	6 Dist.....	82	61	52	50	56	54	55	54	53	52	52	54
	7 Dist.....	59	20	19	19	19	18	20	18	19	17	18	14
	8 Dist.....	35	30	29	30	29	23	26	25	26	25	25	25
	9 Dist.....	51	18	14	15	16	12	13	15	12	14	15	10
	10 Dist.....	51	32	28	30	29	27	27	27	27	25	26	25
	11 Dist.....	55	25	23	22	25	22	24	25	23	23	23	22
	Total vote 6 Ward..	502	305	288	285	296	273	283	281	272	264	269	258
7 Ward,	1 Dist.....	31	33	28	30	25	27	26	29	27	24	25	24
	2 Dist.....	35	33	29	28	32	28	27	28	29	27	30	28
	3 Dist.....	33	28	27	29	28	24	28	26	25	24	26	21
	4 Dist.....	31	28	28	27	29	28	25	28	28	26	25	21
	5 Dist.....	31	28	26	26	27	26	27	26	26	27	26	26
	6 Dist.....	64	62	55	56	57	53	57	60	54	54	58	51
	7 Dist.....	49	48	38	38	42	41	44	41	43	41	40	41
	8 Dist.....	32	30	25	29	29	26	27	30	29	27	28	26
	9 Dist.....	14	14	12	14	12	11	12	12	12	12	13	10
	10 Dist.....	59	53	53	46	51	45	56	47	48	43	50	46
	11 Dist.....	47	44	45	41	44	41	42	45	40	39	43	39
	12 Dist.....	51	51	47	45	48	46	47	49	45	45	48	44
	13 Dist.....	75	67	61	66	61	58	62	61	61	57	65	56
	14 Dist.....	84	78	69	72	80	66	72	80	67	66	66	66
	15 Dist.....	54	44	40	45	50	39	43	51	41	37	38	35
	16 Dist.....	48	44	40	42	43	41	43	44	39	38	38	37
	17 Dist.....	11	11	6	6	10	8	10	10	8	6	6	5
	Total vote 7 Ward..	749	696	629	640	668	608	648	667	622	593	626	576
8 Ward,	1 Dist.....	59	56	49	47	54	47	50	54	48	45	52	45
	2 Dist.....	62	54	43	43	51	48	45	51	49	50	55	43
	3 Dist.....	48	38	39	38	43	36	40	42	37	39	37	34
	4 Dist.....	42	34	33	33	36	31	29	34	29	30	27	24

Jersey City—		Assembly																					
8 Ward,	5 Dist.....	Ackermann, Rep.	48	Brennan, Rep.	40	Donnelly, Rep.	43	Ferguson, Rep.	45	Goldner, Rep.	45	Haese, Rep.	44	Harris, Rep.	47	Hollender, Rep.	45	Muster, Rep.	42	Newman, Rep.	42	Stein, Rep.	39
	6 Dist.....	104	99	90	89	89	101	90	90	91	97	97	97	97	97	97	97	89	94	93	86	39	
	7 Dist.....	42	38	32	38	31	35	36	38	31	35	36	32	32	32	32	32	32	32	33	28	28	
	8 Dist.....	49	50	43	41	46	46	43	46	43	48	39	39	39	47	39	39	36	37	37	37	37	
	9 Dist.....	57	51	48	47	55	47	55	47	48	44	48	44	44	51	44	43	43	40	40	40	35	
	10 Dist.....	45	41	37	37	41	35	39	41	35	39	39	38	38	39	38	38	33	33	40	35	35	
	11 Dist.....	58	55	48	49	54	47	54	47	49	53	49	50	42	53	42	42	47	47	47	47	42	
	12 Dist.....	57	58	50	57	55	50	55	50	50	53	50	46	48	50	49	48	46	48	48	48	43	
	13 Dist.....	64	61	46	48	57	46	52	48	46	52	51	50	47	51	50	47	47	52	48	45	45	
	14 Dist.....	97	94	90	87	95	83	88	83	88	83	88	85	80	83	85	80	80	80	79	76	76	
	15 Dist.....	57	47	46	50	52	44	47	49	44	44	47	44	43	49	44	44	43	46	46	45	45	
	16 Dist.....	54	56	46	48	52	46	51	52	46	51	46	46	46	51	46	43	42	43	43	42	42	
	17 Dist.....	73	63	53	55	57	55	59	53	54	54	51	51	51	53	54	54	51	54	54	54	46	
	18 Dist.....	81	73	62	64	72	63	68	72	63	63	68	71	71	70	70	66	66	67	67	67	55	
	19 Dist.....	80	73	67	68	69	65	65	65	65	65	65	65	65	65	65	61	61	58	58	52	52	
	20 Dist.....	46	43	41	42	41	38	39	41	38	39	39	43	43	43	42	42	39	39	39	39	36	
Total vote 8 Ward..		1228	1132	1003	1022	1114	990	1034	1067	1016	966	989	896	896	896	896	896	896	896	896	896	896	
9 Ward,	1 Dist.....	45	43	39	40	39	34	35	35	33	31	35	30	30	35	33	33	31	35	35	35	30	
	2 Dist.....	64	60	53	52	53	49	54	53	53	49	54	46	46	53	53	53	49	51	51	46	46	
	3 Dist.....	73	72	65	68	73	68	68	73	68	68	68	66	66	69	68	66	66	66	67	62	62	
	4 Dist.....	36	36	30	32	36	31	31	31	31	26	29	31	25	31	26	29	29	31	25	25	25	
	5 Dist.....	65	57	53	56	52	52	54	52	52	51	54	51	52	52	48	48	52	48	48	48	39	
	6 Dist.....	73	69	61	64	64	64	63	66	65	65	63	65	65	66	65	65	63	63	63	65	65	
	7 Dist.....	60	58	47	43	52	39	51	49	48	48	51	49	48	48	40	40	40	39	31	31	31	
	8 Dist.....	34	27	26	28	31	28	31	31	30	30	31	31	30	31	30	27	27	31	31	24	24	
	9 Dist.....	104	102	82	85	98	83	88	85	86	86	84	85	86	84	85	86	84	85	85	78	78	
	10 Dist.....	74	74	59	64	69	59	67	67	59	60	60	63	55	60	60	60	60	60	63	55	55	
	11 Dist.....	51	48	38	38	45	42	46	44	42	40	42	42	40	42	40	40	40	42	42	37	37	
	12 Dist.....	31	21	18	21	27	20	23	22	21	18	16	19	19	21	18	18	18	16	16	19	19	
	13 Dist.....	56	46	41	39	50	49	40	50	45	45	40	41	41	50	45	45	33	41	41	41	40	

HUDSON COUNTY—Continued.

		Assembly											
		Ackermann, Rep.	Alexander, Rep.	Brennan, Rep.	Donnelly, Rep.	Ferguson, Rep.	Goldner, Rep.	Haese, Rep.	Harris, Rep.	Hollender, Rep.	Musler, Rep.	Newman, Rep.	Stein, Rep.
Jersey City—													
9 Ward, 14 Dist.....		85	79	75	75	79	76	75	78	73	71	74	62
15 Dist.....		38	30	23	24	45	28	28	34	26	25	28	25
16 Dist.....		26	20	20	21	21	19	19	22	19	19	18	17
Total vote 9 Ward..		915	842	730	750	834	741	773	788	745	707	732	636
10 Ward,													
1 Dist.....		43	39	36	36	41	37	36	41	35	33	36	33
2 Dist.....		30	29	26	29	28	24	25	25	23	23	24	25
3 Dist.....		29	28	28	38	27	24	27	27	24	22	24	20
4 Dist.....		41	39	34	35	42	35	39	35	37	34	37	32
5 Dist.....		22	26	25	27	25	22	21	22	21	21	22	20
6 Dist.....		22	20	23	31	22	21	21	18	19	18	22	18
7 Dist.....		57	54	48	46	51	49	50	50	45	46	50	43
8 Dist.....		31	27	27	30	30	26	28	26	27	27	25	24
9 Dist.....		33	29	22	29	30	21	27	27	24	28	26	25
10 Dist.....		32	29	30	29	30	28	29	29	29	29	30	27
11 Dist.....		57	58	48	53	56	50	52	51	52	47	49	49
12 Dist.....		39	35	29	25	32	27	34	30	28	28	30	29
13 Dist.....		23	21	22	24	21	20	20	20	22	20	18	19
Total vote 10 Ward..		459	434	398	432	435	383	406	405	386	376	393	364
11 Ward,													
1 Dist.....		21	17	23	22	18	19	19	16	17	16	17	16
2 Dist.....		26	26	23	24	25	23	25	24	23	23	24	19
3 Dist.....		26	27	27	32	27	22	27	23	22	20	22	22
4 Dist.....		25	24	21	26	22	19	21	20	22	20	20	18
5 Dist.....		27	24	22	22	24	16	17	21	16	19	21	19
6 Dist.....		47	38	35	39	39	38	34	35	35	32	36	32
7 Dist.....		26	26	26	26	28	27	27	27	23	23	23	19
8 Dist.....		44	46	33	33	44	39	44	40	42	41	42	40
9 Dist.....		56	53	51	52	55	50	55	51	50	48	49	46
10 Dist.....		61	48	39	43	51	38	47	41	42	39	45	38
11 Dist.....		34	36	33	31	34	33	35	33	35	31	35	34

ELECTION RETURNS.

573

HUDSON COUNTY—Continued.

Assembly

Jersey City—	Ackermann, Rep.	Alexander, Rep.	Brennan, Rep.	Donnelly, Rep.	Ferguson, Rep.	Goldner, Rep.	Haese, Rep.	Harris, Rep.	Hollender, Rep.	Musler, Rep.	Newman, Rep.	Stein, Rep.
11 Ward, 12 Dist.....	23	22	21	18	22	17	20	16	16	14	17	15
13 Dist.....	43	36	33	27	37	36	36	36	34	28	31	30
14 Dist.....	41	36	32	31	34	30	35	32	35	30	35	30
15 Dist.....	36	36	34	34	35	34	35	34	34	32	35	30
16 Dist.....	47	41	38	41	46	40	46	42	39	33	41	32
17 Dist.....	35	38	35	35	37	35	37	37	35	33	36	31
18 Dist.....	45	42	38	37	45	35	42	41	38	35	40	38
19 Dist.....	55	51	42	41	52	42	49	42	40	41	45	35
Total vote 11 Ward..	718	667	606	614	675	589	651	611	598	557	614	544
12 Ward, 1 Dist.....	37	34	32	31	34	27	34	26	27	26	31	26
2 Dist.....	100	87	70	66	85	70	75	71	73	71	76	66
3 Dist.....	43	40	34	33	35	31	35	34	34	33	37	31
4 Dist.....	83	79	66	65	74	61	73	68	73	61	73	61
5 Dist.....	34	32	28	28	31	28	31	33	27	25	30	29
6 Dist.....	55	50	45	42	54	44	46	47	52	46	45	38
7 Dist.....	70	59	53	51	63	54	60	60	58	51	52	48
8 Dist.....	68	61	53	54	58	51	59	51	53	51	52	50
9 Dist.....	38	37	34	34	36	32	32	34	35	33	36	31
10 Dist.....	55	47	39	41	58	42	44	44	42	38	44	40
11 Dist.....	42	35	28	26	36	29	32	32	29	27	31	26
12 Dist.....	37	31	24	24	29	25	27	21	24	22	25	23
13 Dist.....	47	42	37	36	41	40	43	39	41	34	41	35
14 Dist.....	62	59	51	51	61	53	55	53	56	52	55	51
15 Dist.....	56	49	48	47	46	46	51	44	49	45	50	39
16 Dist.....	37	36	32	30	33	30	31	30	28	27	32	28
Total vote 12 Ward..	859	778	674	659	774	663	728	687	701	642	710	622
Total vote Jersey City..	6500	5884	5313	5873	5765	5169	5458	5445	5343	4966	5215	4724

ELECTION RETURNS.

HUDSON COUNTY—Continued.

		Assembly											
		Ackermann, Rep.	Alexander, Rep.	Brennan, Rep.	Donnelly, Rep.	Ferguson, Rep.	Goldner, Rep.	Haese, Rep.	Harris, Rep.	Hollender, Rep.	Muster, Rep.	Newman, Rep.	Stein, Rep.
Kearny—													
1 Ward,	1 Dist.....	81	81	88	88	82	81	82	80	80	80	77	75
	2 Dist.....	53	54	48	49	49	49	53	48	48	50	49	47
	3 Dist.....	94	90	84	81	86	84	84	87	83	84	85	79
2 Ward,	1 Dist.....	59	54	51	52	54	50	52	53	51	51	53	48
	2 Dist.....	78	77	70	70	71	69	68	70	69	66	68	67
	3 Dist.....	75	68	58	58	64	61	60	68	60	58	61	58
3 Ward,	1 Dist.....	96	93	85	82	87	84	85	86	86	86	85	80
	2 Dist.....	85	85	81	79	83	79	81	83	80	82	79	76
	3 Dist.....	66	62	60	61	64	60	60	60	59	60	51	58
4 Ward,	1 Dist.....	71	70	66	66	68	65	65	66	66	67	65	66
	2 Dist.....	53	49	48	45	47	47	47	48	46	49	44	45
	3 Dist.....	47	49	46	45	46	44	44	46	45	46	46	42
Total vote Kearny...		859	832	779	771	803	773	781	795	773	778	763	741
North Bergen Twp.—													
1 Ward,	1 Dist.....	109	105	94	96	98	97	97	93	96	91	89	85
	2 Dist.....	33	32	30	33	31	34	33	31	29	30	27	31
	3 Dist.....	13	11	11	11	11	13	11	11	12	11	11	12
	4 Dist.....	11	10	10	11	11	11	11	10	12	10	9	11
2 Ward,	1 Dist.....	17	17	19	15	17	15	17	15	16	16	18	16
	2 Dist.....	21	18	16	16	17	15	18	14	13	16	15	13
	3 Dist.....	33	31	30	30	30	30	30	28	30	28	30	30
	4 Dist.....	21	19	19	17	19	16	17	19	18	16	16	15
3 Ward,	1 Dist.....	8	6	6	6	6	7	6	5	5	5	5	4
	2 Dist.....	14	17	14	15	15	15	11	12	11	11	12	9
	3 Dist.....	12	12	9	10	10	9	9	7	8	10	8	9
	4 Dist.....	31	25	23	23	25	20	21	23	20	23	24	18
Total North Bergen..		323	303	281	283	290	282	281	268	270	267	264	253

HUDSON COUNTY—Continued.

Assembly

Secaucus Bor.—1 Dist....	59	57	56	50	53	52	58	51	51	51	51	51	51	52	53	53
2 Dist....	47	45	46	44	46	41	43	42	43	43	43	43	43	40	41	45
Town of Union—																
1 Ward, 1 Dist.....	45	42	35	35	40	43	40	35	35	35	35	35	35	35	38	36
2 Dist.....	28	28	26	23	25	23	24	24	22	22	22	22	22	22	23	23
3 Dist.....	48	45	35	35	40	39	43	30	39	40	39	39	39	39	39	39
2 Ward, 1 Dist.....	32	29	27	26	26	26	28	26	24	25	23	23	23	23	27	27
2 Dist.....	42	36	35	36	40	37	35	34	31	31	31	31	31	31	37	34
3 Dist.....	37	37	34	34	32	32	36	33	33	33	33	33	33	33	37	29
4 Dist.....	40	33	33	29	28	33	35	30	32	32	32	32	32	30	33	33
3 Ward, 1 Dist.....	32	28	23	24	26	26	27	26	26	26	26	26	26	23	23	28
2 Dist.....	42	40	35	33	36	32	34	31	35	29	31	31	31	31	31	28
3 Dist.....	64	63	55	53	56	52	57	54	53	50	50	50	50	50	51	51
4 Dist.....	40	39	34	33	36	37	36	33	33	33	33	33	33	31	35	34
5 Dist.....	39	38	35	35	35	32	34	31	36	33	33	33	33	31	32	32
6 Dist.....	45	42	40	39	41	39	43	40	40	40	40	40	40	39	41	41
Total Town of Union..	534	500	447	435	461	451	472	436	439	430	432	435	435	432	432	435
Weehawken Twp.—																
1 Ward, 1 Dist.....	26	41	27	29	26	26	25	26	25	24	25	26	26	24	25	26
2 Dist.....	27	42	26	30	27	27	26	26	25	25	25	25	25	25	25	25
2 Ward, 1 Dist.....	124	118	110	104	119	128	109	109	106	103	108	104	104	108	104	104
2 Dist.....	90	83	77	72	77	84	78	78	79	70	76	79	79	76	79	79
3 Ward, 1 Dist.....	63	60	56	57	59	56	56	54	56	56	56	56	56	56	58	56
2 Dist.....	113	103	98	95	103	96	102	98	99	97	98	95	95	97	98	95
3 Dist.....	98	94	81	90	83	88	87	88	85	84	86	80	80	84	86	80
4 Dist.....	63	57	56	57	57	56	56	57	58	57	55	52	52	57	55	52
Total vote Weehawken,	604	598	531	534	551	561	544	536	533	516	531	517	517	516	531	517

ELECTION RETURNS.

577

HUDSON COUNTY—Continued.

Assembly												
	Boyd, Prog.	Cannon, Prog.	Dankoskey, Prog.	Gaddis, Prog.	Goldweber, Prog.	Graham, Prog.	Ingalls, Prog.	Ives, Prog.	Loughran, Prog.	Martens, Prog.	Mulligan, Prog.	Schult, Prog.
Bayonne—												
1 Ward.....	88	87	74	80	98	81	77	76	82	79	86	83
2 Ward.....	73	89	65	74	116	88	79	92	73	87	71	89
3 Ward.....	167	169	131	175	152	172	160	172	149	161	141	159
4 Ward.....	19	23	20	20	25	19	18	20	21	18	21	22
5 Ward.....	33	34	33	39	36	31	26	30	28	31	31	35
Total vote Bayonne....	380	402	313	378	427	391	360	390	353	376	354	389
East Newark.....	19	20	16	17	16	19	20	20	18	21	20	17
Guttenberg.....	22	22	22	20	19	21	20	21	21	20	21	24
Harrison—												
1 Ward.....	16	16	18	18	16	18	18	18	18	18	18	18
2 Ward.....	7	8	10	9	10	11	11	11	9	10	12	12
3 Ward.....	42	39	37	38	41	41	44	40	38	38	44	41
4 Ward.....	24	23	17	23	25	27	21	27	24	21	30	23
Total vote Harrison....	89	86	82	88	92	97	94	96	89	87	109	94
Hoboken—												
1 Ward.....	34	35	34	31	36	40	35	42	36	46	39	51
2 Ward.....	93	80	79	94	94	94	93	107	83	99	82	112
3 Ward.....	37	38	33	42	38	48	45	49	45	48	47	57
4 Ward.....	38	40	29	36	40	46	36	42	42	48	50	53
5 Ward.....	87	86	85	95	97	104	92	116	95	99	100	113
Total vote Hoboken....	289	279	260	298	305	332	301	356	301	340	318	386

ELECTION RETURNS.

HUDSON COUNTY—Continued.

Assembly

	Boyd, Prog.	Cannon, Prog.	Dankoskey, Prog.	Gaddis, Prog.	Goldweber, Prog.	Graham, Prog.	Ingalls, Prog.	Ives, Prog.	Loughran, Prog.	Martens, Prog.	Mulligan, Prog.	Schult, Prog.
Jersey City—												
1 Ward.....	65	73	87	78	75	84	69	77	83	72	87	73
2 Ward.....	63	62	52	62	61	74	63	72	87	61	111	66
3 Ward.....	73	78	60	74	72	91	77	86	106	74	108	84
4 Ward.....	116	130	104	118	120	144	122	144	155	129	161	127
5 Ward.....	71	73	55	62	58	66	66	72	85	63	101	74
6 Ward.....	111	157	104	141	121	133	124	140	135	136	133	131
7 Ward.....	406	396	341	443	355	444	406	433	436	419	406	453
8 Ward.....	565	581	440	645	498	635	583	656	599	589	547	632
9 Ward.....	454	450	374	567	421	524	479	518	577	464	440	517
10 Ward.....	199	196	164	224	176	213	205	224	269	203	245	225
11 Ward.....	238	227	192	289	221	276	249	289	279	289	264	312
12 Ward.....	309	285	248	311	272	352	310	342	294	322	271	305
Total vote Jersey City..	2670	2708	2221	3014	2450	3036	2753	3053	3105	2821	2874	3059
Kearny—												
1 Ward.....	105	98	93	97	97	101	104	99	100	99	98	94
2 Ward.....	160	166	152	171	157	173	173	172	153	163	157	165
3 Ward.....	189	190	174	188	179	194	201	194	185	188	175	186
4 Ward.....	111	119	117	122	116	129	132	126	124	123	121	118
Total vote Kearny.....	565	573	536	578	549	597	609	591	562	573	551	563
North Bergen Twp.—												
1 Ward.....	65	59	58	62	60	69	66	75	64	71	64	75
2 Ward.....	28	31	24	28	25	34	29	35	29	33	31	35
3 Ward.....	26	24	18	23	16	24	19	26	16	22	22	29
Total vote N. Bergen..	119	114	100	113	101	127	114	136	109	126	117	135

ELECTION RETURNS.

HUDSON COUNTY—Continued.

Assembly

Secaucus Bor.....	20	24	20	22	21	23	20	25	22	25	20	25
Town of Union—												
1 Ward.....	28	26	20	25	24	30	27	35	24	35	20	33
2 Ward.....	38	28	32	36	37	51	41	43	40	43	39	48
3 Ward.....	73	64	61	78	72	88	78	96	71	92	70	93
Total Town of Union..	139	118	113	130	133	169	146	174	135	170	129	174
Weehawken Twp.—												
1 Ward.....	1	4	5	5	4	7	6	5	4	3	2	5
2 Ward.....	75	72	66	77	74	81	72	80	66	81	63	82
3 Ward.....	97	90	80	90	90	102	99	111	89	99	82	99
Total vote Weehawken,	173	166	151	172	168	190	177	196	159	183	147	186
West Hoboken—												
1 Ward.....	100	104	89	101	105	111	101	112	96	115	92	106
2 Ward.....	147	149	137	156	147	161	160	170	154	176	145	175
3 Ward.....	87	84	78	85	93	100	94	105	86	95	80	103
Total vote W. Hoboken,	334	337	304	342	345	372	355	387	336	386	317	384
West New York—												
1 Ward.....	18	23	15	16	16	21	18	21	17	18	17	22
2 Ward.....	14	16	15	16	14	16	14	19	14	16	13	18
3 Ward.....	76	71	61	69	64	77	68	82	73	82	74	79
Total vote W. New York,	108	110	91	101	94	114	100	122	104	116	104	119
Total vote in County..	4927	4959	4229	5282	4720	5488	5069	5567	5314	5244	5081	5556

Assembly—Nat'l Pro., 733; Soc., 3424; Soc.-Lab., 647.

HUNTERDON.

	Governor			Assembly		
	Colby, Prog.	Felder, Dem.	Stokes, Rep.	Holcombe, Dem.	Moorhead, Prog.	Silvers, Rep.
Alexandria Twp.....	3	107	44	99	4	35
Bethlehem Twp.....	3	108	39	96	4	32
Bloomsbury Boro.....	6	89	29	73	10	22
Clinton, Town of.....	8	102	100	117	19	70
Clinton Twp.—East Dist....	17	151	67	155	11	54
West Dist.....	11	124	82	138	14	63
Delaware Twp.—East Dist...	12	131	61	127	22	48
West Dist...	5	39	32	43	3	33
East Amwell Twp.....	12	148	112	144	19	95
Flemington Bor.—East Dist..	19	125	106	125	38	81
West Dist..	48	153	102	170	52	76
Franklin Twp.....	4	153	84	164	6	74
Frenchtown Bor.....	9	140	98	157	14	68
Hampton Bor.....	1	99	81	94	3	69
High Bridge Bor.....	11	147	178	134	28	152
Holland Twp.....	7	51	43	55	11	33
Kingwood Twp.....	8	104	84	114	9	8
Lambertville City—						
1 Ward.....	16	175	53	157	17	65
2 Ward.....	14	151	143	201	15	88
3 Ward, 1 Dist.....	15	123	86	105	40	71
2 Dist.....	20	93	163	119	25	137
Total vote Lambertville....	65	542	445	582	97	361
Lebanon Twp.—East Dist....	4	99	63	97	9	47
West Dist....	5	85	71	70	13	59
Milford Bor.....	18	59	56	62	19	48
Raritan Twp.....	22	191	75	190	39	54
Readington Twp.—North Dist.,	11	212	108	227	14	81
South Dist.,	5	107	98	108	6	83
Stockton Bor.....	40	51	30	53	39	19
Tewksbury Twp.—East Dist..	2	136	45	138	7	35
West Dist..	4	113	77	114	7	61
Union Twp.....	4	106	64	110	9	40
West Amwell Twp.....	9	64	74	75	10	55
Total vote in County.....	373	3736	2548	3831	536	1956

Governor—Nat'l Pro., 82; Soc., 39; Soc.-Lab., 29.

MERCER COUNTY.

Governor — Senator — Assembly

ELECTION RETURNS.

	Colby, Prog.	Fleider, Dem.	Stokes, Rep.	Hutchinson, Rep.	Montgomery, Dem.	Reeves, Prog.	Burkhauser, Prog.	Cranshoun, Prog.	Scott, Prog.	Cook, Dem.	Moore, A. T. S., Dem.	Travers, Dem.	Hammond, Rep.	Moore, H. S., Rep.	Wheat, Rep.
Trenton—1 Ward,	6	65	104	69	65	34	9	9	17	55	42	68	80	104	89
1 Dist.....															
2 Dist.....	21	45	118	86	45	49	15	18	14	42	32	49	99	115	104
3 Dist.....	15	82	109	85	68	52	18	15	10	68	52	77	99	113	100
4 Dist.....	18	45	105	80	37	50	20	22	25	48	27	39	100	108	100
5 Dist.....	20	89	81	63	89	37	23	17	17	86	63	83	79	67	68
2 Ward,	6	72	83	68	73	23	9	7	12	71	36	65	70	86	81
1 Dist.....															
2 Dist.....	14	70	108	81	71	35	10	9	12	59	50	72	83	111	88
3 Dist.....	12	79	111	89	77	35	8	10	13	71	50	78	104	118	100
4 Dist.....	21	41	142	120	42	41	19	19	18	60	19	45	132	145	129
5 Dist.....	22	54	146	111	48	59	20	22	20	64	33	49	125	135	133
3 Ward,	21	103	119	88	92	55	32	23	23	88	58	103	112	117	101
1 Dist.....															
2 Dist.....	27	102	148	112	84	71	28	29	37	93	57	107	123	138	135
3 Dist.....	7	105	75	50	89	33	13	11	10	84	71	102	55	65	53
4 Dist.....	14	105	80	68	95	26	19	12	21	87	72	98	75	77	70
4 Ward,	9	80	83	57	78	31	24	8	10	64	50	77	61	72	57
1 Dist.....															
2 Dist.....	9	58	60	52	53	16	11	9	10	44	36	66	46	55	44
3 Dist.....	9	75	51	36	56	20	14	10	11	63	45	74	36	44	33
4 Dist.....	10	102	60	42	101	26	10	5	9	93	71	103	49	51	51
5 Ward,	14	115	96	62	102	56	16	16	22	94	69	113	77	85	81
1 Dist.....															
2 Dist.....	7	80	69	46	66	37	14	10	14	62	53	72	53	63	55
3 Dist.....	5	82	70	49	81	19	9	5	12	65	62	95	52	62	49
4 Dist.....	19	66	55	33	58	42	17	13	16	52	53	65	50	51	46
5 Dist.....	4	78	76	49	62	35	18	5	17	68	53	86	65	60	46
6 Ward,	19	103	58	38	85	45	18	14	29	87	72	103	48	58	51
1 Dist.....															
2 Dist.....	12	81	52	47	66	26	14	10	11	70	52	75	51	55	47
3 Dist.....	8	89	92	70	82	33	12	12	15	79	67	86	74	81	79
4 Dist.....	16	71	57	34	60	43	15	12	11	55	52	76	41	53	41

ELECTION RETURNS.

MERCER COUNTY—Continued.

	Governor		Senator		Assembly										
	Colby, Prog.	Felder, Dem.	Stokes, Rep.	Hutchinson, Rep.	Montgomery, Dem.	Reeves, Prog.	Burkhauser, Prog.	Granston, Prog.	Scott, Prog.	Cook, Dem.	Moore, A. J., Dem.	Travers, Dem.	Hammond, Rep.	Moore, H. S., Rep.	Wheat, Rep.
Trenton—7 Ward,															
1 Dist.....	12	73	107	77	69	43	17	12	18	60	50	70	95	100	91
2 Dist.....	17	45	102	86	35	46	12	12	9	44	34	49	99	109	98
3 Dist.....	9	82	119	91	66	45	12	12	14	62	58	75	100	109	107
4 Dist.....	5	35	64	42	33	24	7	10	6	27	19	30	60	66	65
1 Dist.....	11	80	64	47	59	24	15	8	9	60	57	76	50	53	52
2 Dist.....	13	78	98	80	69	29	14	9	13	62	49	80	97	85	85
3 Dist.....	13	33	56	41	27	30	8	12	11	31	25	38	51	43	45
4 Dist.....	15	37	72	49	36	32	15	16	22	29	28	42	62	66	57
1 Dist.....	29	88	85	52	80	57	29	18	29	68	60	79	75	90	64
2 Dist.....	13	51	77	39	56	31	16	17	20	42	42	54	51	55	50
3 Dist.....	17	102	93	51	107	42	24	16	21	95	70	87	77	80	81
4 Dist.....	22	78	108	71	59	74	21	17	24	64	45	73	96	117	95
1 Dist.....	8	60	86	57	57	34	13	15	16	49	42	46	83	79	77
2 Dist.....	28	60	106	81	50	58	27	30	36	45	46	53	101	103	97
3 Dist.....	18	88	131	102	81	53	20	16	20	87	58	81	126	123	112
4 Dist.....	16	85	121	89	78	50	19	19	28	71	65	74	111	119	113
5 Dist.....	14	103	71	47	87	43	25	16	32	90	68	88	60	55	57
6 Dist.....	16	33	57	32	28	36	15	17	23	28	25	35	53	49	44
7 Dist.....	6	73	58	33	64	32	19	6	12	60	45	63	44	47	43
1 Dist.....	22	97	79	58	86	40	26	15	24	87	76	86	65	69	67
2 Dist.....	15	103	96	60	87	47	26	12	17	85	76	98	79	87	79
3 Dist.....	17	102	98	71	88	46	25	13	17	79	82	104	76	91	86
4 Dist.....	18	63	92	59	61	44	25	15	17	52	44	64	79	73	79
5 Dist.....	17	51	72	50	46	40	20	9	15	43	34	61	60	73	64
6 Dist.....	12	113	83	64	102	28	18	6	8	88	80	101	68	74	73
7 Dist.....	10	67	34	24	63	16	12	9	8	58	55	66	23	24	26

MERCER COUNTY—Continued.

	Governor—Senator—Assembly														
	Colby, Prog.	Fielder, Dem.	Stokes, Rep.	Hutchinson, Rep.	Montgomery, Dem.	Reeves, Prog.	Burkhauser, Prog.	Cranstoun, Prog.	Scott, Prog.	Cook, Dem.	Moore, A. J., Dem.	Travers, Dem.	Hammond, Rep.	Moore, H. Z., Rep.	Wheat, Rep.
Hopewell Borough.....	16	129	130	114	115	31	14	13	15	125	88	105	125	104	136
Hopewell Township—Eastern Dist.,	6	68	91	78	63	12	3	6	2	63	57	54	75	71	88
Central Dist.,	5	58	91	73	56	21	2	5	3	58	55	46	83	78	90
Western Dist.,	18	59	109	99	42	40	25	21	19	49	35	37	101	104	109
Hightstown Borough—1 Dist.....	22	87	95	89	76	29	22	20	21	81	74	74	87	86	83
2 Dist.....	39	107	110	87	101	55	43	42	38	99	98	95	80	83	84
Lawrence Township—1 Dist.....	29	79	151	97	40	109	26	82	27	55	45	38	121	130	185
2 Dist.....	28	70	142	96	54	79	25	44	31	60	46	60	100	113	146
Pennington Bor.....	12	71	94	84	62	24	15	16	9	61	55	47	86	87	84
Princeton Borough—1 Dist.....	13	105	42	34	101	26	14	16	15	99	91	98	37	46	39
2 Dist.....	15	93	53	47	86	28	12	14	13	84	79	85	53	57	55
3 Dist.....	17	116	71	54	106	43	13	26	22	102	98	93	65	73	76
4 Dist.....	9	76	42	37	64	23	8	16	10	61	62	66	34	43	46
5 Dist.....	15	103	107	99	87	46	10	24	20	80	73	79	113	117	123
6 Dist.....	4	37	105	93	34	5	5	5	8	25	26	24	93	90	95
7 Dist.....	15	87	108	93	78	28	18	24	26	78	67	75	94	95	101
Total vote in Princeton Bor..	88	607	528	462	556	199	80	125	114	529	496	520	489	521	535
Princeton Township.....	12	144	110	91	132	30	9	23	15	126	114	115	88	89	113
Washington Township.....	8	57	105	86	56	18	7	9	8	55	52	50	82	82	94
West Windsor Township.....	21	98	132	138	80	46	15	32	12	95	75	73	123	134	160
Total vote in County.....	1498	7211	9245	6968	6315	3978	1594	1560	1713	6311	3003	6617	8120	8587	8302

Governor—Nat'l Pro., 81; Soc., 447; Soc.-Lab., 81. Senator—Soc., 753; Assembly—Nat'l Pro., 309; Soc., 700.

ELECTION RETURNS.

MIDDLESEX COUNTY—Continued.

	Governor			Assembly								
	Colby, Prog.	Fielder, Dem.	Stokes, Rep.	Burton, Dem.	Kirkpatrick, Dem.	Quinn, Dem.	Edgar, Prog.	Fulton, Prog.	Griswold, Prog.	Perkins, Rep.	Sedam, Rep.	Somogyi, Rep.
New Brunswick—5 Ward, 1 Dist.....	8	131	117	148	134	118	15	8	6	106	145	97
2 Dist.....	5	161	116	171	166	157	18	7	5	98	111	93
3 Dist.....	1	102	83	106	105	98	9	6	4	82	86	66
6 Ward, 1 Dist.....	8	126	82	130	118	97	11	5	4	80	103	70
2 Dist.....	13	142	124	153	146	147	20	18	16	107	116	96
3 Dist.....	7	226	107	237	225	224	23	11	4	95	116	81
Total vote in New Brunswick....	115	2541	2031	2366	2578	2435	268	149	110	1750	2045	1548
North Brunswick.....	4	69	104	46	120	107	16	5	4	68	98	40
Perth Amboy—1 Ward, 1 Dist.....	48	112	91	100	96	105	56	51	55	85	91	103
2 Dist.....	55	122	88	98	94	112	59	50	61	92	107	123
3 Dist.....	30	108	87	103	101	104	37	32	37	77	82	87
2 Ward, 1 Dist.....	28	172	67	151	157	156	36	35	43	67	67	83
2 Dist.....	31	205	59	185	185	208	31	27	43	51	52	74
3 Ward, 1 Dist.....	20	131	72	112	111	138	23	25	29	54	58	86
2 Dist.....	12	143	69	129	130	150	10	16	14	53	57	74
4 Ward, 1 Dist.....	25	137	96	130	128	149	31	29	28	85	96	107
2 Dist.....	9	130	81	114	119	134	12	18	14	73	77	83
3 Dist.....	21	121	82	103	110	123	21	23	19	91	90	92
5 Ward, 1 Dist.....	16	174	49	169	167	188	14	15	18	35	39	64
2 Dist.....	8	158	38	146	141	160	12	10	12	36	39	41
6 Ward, 1 Dist.....	11	186	75	160	169	185	13	15	17	68	73	102
2 Dist.....	43	200	108	164	168	207	34	38	45	102	109	152
Total vote in Perth Amboy.....	332	2099	1162	1804	1866	2119	389	384	435	969	1037	1271
Piscataway—1 Dist.....	14	101	107	103	93	92	21	24	18	97	99	87
2 Dist.....	14	58	60	53	53	53	17	14	15	59	54	54
3 Dist.....	16	21	21	13	16	16	5	3	3	16	21	16
Raritan—1 Dist.....	13	98	110	112	106	96	35	14	9	95	97	79
2 Dist.....	10	81	64	75	73	74	19	18	17	68	72	64

ELECTION RETURNS.

MIDDLESEX COUNTY—Continued.

—Governor— Assembly—

	Colby, Prog.	Felder, Dem.	Stokes, Rep.	Burton, Dem.	Kirkpatrick, Dem.	Quinn, Dem.	Edgar, Prog.	Fulton, Prog.	Griswold, Prog.	Perkins, Rep.	Sedam, Rep.	Somogyi, Rep.
Roosevelt—1 Dist.....	77	133	111	128	131	148	84	79	81	106	106	84
2 Dist.....	49	161	54	147	155	160	58	54	51	51	52	57
Sayreville—1 Dist.....	5	133	29	128	122	128	10	10	6	21	24	19
2 Dist.....	6	121	65	127	111	114	13	24	9	52	54	36
3 Dist.....	31	88	54	97	92	92	38	47	32	39	48	30
South Amboy—1 Ward.....	21	174	94	160	159	155	38	71	32	83	88	67
2 Ward.....	8	202	77	188	181	183	14	51	9	68	67	51
3 Ward.....	5	185	58	164	168	168	11	44	0	56	59	52
4 Ward.....	11	135	128	109	102	112	23	63	14	125	124	96
South Brunswick—1 Dist.....	9	106	128	107	123	101	18	9	9	130	112	98
2 Dist.....	8	90	111	72	73	52	18	11	7	147	102	88
South River—1 Dist.....	8	156	104	168	157	155	22	20	16	60	64	56
2 Dist.....	6	212	88	221	222	220	16	16	14	58	68	62
Spotswood	21	76	16	75	75	73	24	28	20	17	16	9
Woodbridge—1 Ward, 1 Dist.....	14	167	81	146	144	157	22	18	17	83	89	80
2 Dist.....	17	139	85	122	118	131	24	16	15	91	90	93
2 Ward, 1 Dist.....	7	83	89	76	72	80	14	9	7	88	91	82
2 Dist.....	7	34	26	36	35	33	10	5	5	27	27	23
3 Ward, 1 Dist.....	38	140	83	135	134	131	39	37	35	83	90	81
2 Dist.....	11	62	18	49	45	48	18	15	17	25	23	23
Total vote in County.....	1220	8946	6492	8953	8789	8789	1778	1612	1346	5755	6112	5414

Governor—Nat'l Pro., 190; Soc., 172; Soc.-Lab., 126. Assembly—Nat'l Pro., 243.

MONMOUTH COUNTY.

	Governor				Assembly					
	Colby, Prog.	Felder, Dem.	Stokes, Rep.	Dodd, Prog.	Fach, Prog.	Mount, W. E. Dem.	Winans, Dem.	Thomson, Rep.	Vanderveet, Rep.	
Allenhurst Bor.....	12	40	65	12	10	32	33	59	54	
Allentown Bor.....	25	53	84	21	17	68	51	61	71	
Asbury Park—										
1 Ward, 1 Dist...	30	81	51	37	36	54	67	55	46	
2 Dist...	34	104	58	41	47	69	88	62	46	
3 Dist...	82	48	96	98	96	32	30	65	54	
4 Dist...	23	42	63	38	40	22	32	49	44	
5 Dist...	44	117	51	51	37	98	101	45	54	
6 Dist...	19	38	24	22	21	28	32	25	22	
2 Ward, 1 Dist...	34	95	98	41	36	75	99	89	74	
2 Dist...	28	66	62	26	31	45	68	71	56	
3 Dist...	43	130	59	52	40	98	122	62	50	
Total Asbury Park,	337	821	462	406	384	521	637	523	446	
Atlantic Twp.....	8	123	58	6	7	101	98	45	74	
Atlantic Highlands..	13	142	169	34	28	138	118	132	142	
Avon Bor.....	10	60	55	10	6	39	39	81	50	
Belmar Bor.—1 Dist..	39	126	74	39	31	95	97	92	79	
2 Dist.,	38	106	41	30	28	88	77	59	41	
Bradley Beach Bor.—										
1 Dist.....	25	91	58	27	23	74	76	64	51	
2 Dist.....	32	93	48	26	20	79	81	78	48	
Deal Bor.....	9	41	49	4	12	32	34	48	49	
Eatontown—1 Dist..	13	144	140	16	35	107	95	109	122	
2 Dist..	10	83	25	7	16	71	60	21	34	
Englishtown Bor....	13	78	41	8	7	87	65	28	61	
Fair Haven Bor.....	17	143	101	22	50	115	90	83	81	
Farmingdale Bor....	33	52	20	24	21	48	38	20	36	
Freehold—1 Dist....	10	142	138	6	8	134	88	117	196	
2 Dist....	4	91	71	2	1	90	49	54	110	
3 Dist....	9	77	88	7	5	87	51	57	113	
4 Dist....	7	97	71	4	5	85	61	64	111	
Freehold—1 Dist....	6	80	91	4	2	67	42	74	126	
2 Dist....	6	107	93	3	4	97	71	70	133	
Highlands Bor.....	14	184	109	25	17	211	166	65	56	
Holmdel Twp.....	11	110	37	20	20	93	87	26	53	
Howell—1 Dist.....	23	80	35	22	25	72	55	28	41	
2 Dist.....	23	148	59	18	10	150	108	45	75	
Keyport—1 Dist....	14	95	44	17	20	84	74	40	41	
2 Dist....	9	123	82	23	21	109	99	67	77	
3 Dist....	5	123	80	14	10	100	90	75	79	
4 Dist....	10	72	62	21	16	58	45	60	59	
Long Branch—										
1 Ward, 1 Dist...	8	156	70	14	26	127	111	58	66	
2 Ward, 1 Dist...	15	90	47	20	22	79	72	39	43	
2 Dist...	10	132	42	15	20	113	110	46	45	
3 Ward, 1 Dist...	2	74	68	9	8	62	55	61	56	
2 Dist...	14	91	66	26	23	81	68	56	65	
4 Ward, 1 Dist...	15	156	81	15	29	139	128	71	75	
2 Dist...	14	107	70	36	28	98	70	50	54	
5 Ward, 1 Dist...	4	99	93	6	17	83	75	90	91	
2 Dist...	7	78	45	14	16	71	54	38	38	
6 Ward, 1 Dist...	4	94	57	8	14	73	65	50	56	
2 Dist...	1	57	62	4	11	44	42	54	61	
Total Long Branch,	85	978	651	153	188	843	739	555	584	

MONMOUTH COUNTY—Continued.

	Governor				Assembly				
	Colby, Prog.	Fielder, Dem.	Stokes, Rep.	Dodd, Prog.	Pach, Prog.	Mount, W. E., Dem.	Winans, Dem.	Thomson, Rep.	Vanderveer, Rep.
Manalapan Twp.....	20	112	129	27	9	169	86	74	126
Manasquan—1 Dist..	13	89	57	16	15	77	60	51	54
2 Dist..	8	126	89	19	10	116	90	79	87
Matawan Twp.....	5	131	52	19	14	108	99	39	40
Matawan Bor.....	10	185	106	28	24	148	135	90	104
Marlboro—1 Dist....	5	110	27	7	6	103	90	21	35
2 Dist....	3	120	41	2	6	122	102	29	56
Middletown—1 Dist..	9	89	118	24	25	88	74	95	87
2 Dist..	12	90	87	9	12	82	75	75	74
3 Dist..	6	79	115	10	16	72	72	101	102
4 Dist..	7	80	55	6	11	73	72	49	53
5 Dist..	4	42	43	7	7	40	36	32	38
6 Dist..	15	108	71	22	23	89	75	71	61
Millstone Twp.....	8	143	79	5	3	149	116	58	93
Monmouth Beach....	4	74	53	11	15	54	42	41	43
Neptune City.....	7	69	42	11	3	41	41	81	37
Neptune Twp.—									
1 Dist.....	22	64	50	28	16	42	55	57	47
2 Dist.....	32	110	50	44	40	78	82	47	38
3 Dist.....	52	61	22	81	26	49	34	29	26
4 Dist.....	24	46	23	45	21	36	37	21	18
5 Dist.....	15	49	24	18	12	41	41	29	21
Ocean Twp.....	16	149	116	28	18	132	117	103	107
Raritan—1 Dist....	21	93	39	22	35	87	77	30	36
2 Dist....	21	93	39	22	35	87	77	30	36
Red Bank—1 Dist..	13	84	66	21	55	72	59	47	65
2 Dist..	11	115	82	20	72	100	82	53	68
3 Dist..	22	127	115	27	60	122	98	92	113
4 Dist..	10	124	88	18	51	104	94	64	83
5 Dist..	3	107	65	7	31	83	79	56	67
6 Dist..	3	106	62	9	33	95	83	45	50
7 Dist..	7	17	103	9	26	18	14	83	81
Total Red Bank..	69	680	581	111	328	594	509	440	527
Rumson Bor—1 Dist.,	7	118	67	18	22	89	79	60	58
2 Dist.,	10	101	51	14	17	90	79	51	47
Sea Bright Bor.....	6	140	85	8	19	118	108	67	79
Shrewsbury—1 Dist.,	23	118	71	26	38	110	85	57	62
2 Dist.,	13	79	66	9	26	68	61	47	68
Spring Lake Bor....	38	112	71	38	32	105	98	62	72
Upper Freehold—									
1 Dist.....	11	129	107	13	14	120	105	91	98
2 Dist.....	9	44	36	6	6	41	33	33	29
Wall Twp.—1 Dist..	8	86	18	7	7	83	86	19	21
2 Dist..	8	82	29	12	10	80	68	29	25
3 Dist..	6	83	28	6	6	83	75	23	24
4 Dist..	11	87	38	16	11	68	66	41	29
West Long Branch..	11	72	78	18	15	70	59	62	61
Total vote County,	1434	8969	6186	1839	1995	7870	6887	5358	5961

Governor—Nat'l Pro., 178; Soc., 120; Soc.-Lab., 63. Assembly—
Nat'l Pro., 560.

ELECTION RETURNS.

MORRIS COUNTY.

	Colby, Prog.	Fielder, Dem.	Stokes, Rep.	Hopkins, Prog.	Lyons, Dem.	Rathbun, Rep.	Budd, Dem.	Mooney, Dem.	Downs, Rep.	Mitchler, Rep.	Lum, Prog.	Pierce, Prog.
Boonton Town—1 Dist.....	21	83	123	21	80	119	66	57	97	146	20	39
2 Dist.....	36	78	133	24	74	147	54	48	115	161	35	61
3 Dist.....	18	118	93	14	118	101	74	94	93	112	15	34
4 Dist.....	31	57	45	28	61	43	34	48	39	58	31	40
Boonton Twp.....	17	33	40	18	29	50	20	19	44	53	17	20
Butler Bor.—1 Dist.....	15	76	98	10	66	109	47	46	111	116	10	10
2 Dist.....	18	117	99	18	109	103	91	91	108	109	20	24
Chatham Twp.....	18	86	47	15	84	46	69	74	46	40	33	15
Chatham Bor.—Northern Dist.....	66	104	97	55	94	111	84	71	94	78	112	63
Southern Dist.....	46	61	81	34	50	104	45	40	87	66	78	14
Chester Twp.....	25	221	71	13	215	91	264	187	43	86	14	17
Denville Twp.....	33	100	62	21	76	93	70	62	70	115	16	20
Dover—1 Dist.....	22	68	44	14	74	45	64	64	46	55	15	13
2 Dist.....	32	137	81	29	126	95	98	88	95	125	31	33
3 Dist.....	43	109	113	26	111	133	102	80	108	142	42	32
4 Dist.....	48	149	99	31	133	132	99	92	133	152	39	37
5 Dist.....	34	39	58	14	58	61	33	25	67	78	22	22
6 Dist.....	46	106	88	37	89	114	92	59	101	128	41	42
Florham Park Bor.....	15	57	48	14	56	51	49	48	57	44	20	11
Hanover Twp.—Northern Dist.....	34	37	61	19	31	80	24	21	63	89	25	22
Southern Dist.....	40	84	77	17	92	97	72	74	89	85	36	29
Western Dist.....	35	94	78	19	95	94	81	78	79	89	29	33
Jefferson Twp.—1 Dist.....	15	68	51	11	73	53	66	56	55	65	11	9
2 Dist.....	9	48	68	8	42	61	44	37	50	70	8	4
Madison Bor.—1 Dist.....	24	91	104	11	81	134	70	73	128	105	28	14
2 Dist.....	16	98	118	12	97	125	80	106	133	92	18	17
3 Dist.....	11	117	71	5	95	99	92	106	89	69	16	7
4 Dist.....	34	119	108	23	106	131	85	115	142	100	41	25

—Governor—

—Senator—

—Assembly—

MORRIS COUNTY—Continued.

	Governor		Senator		Assembly							
	Colby, Prog.	Felder, Dem.	Stokes, Rep.	Hopkins, Prog.	Lyon, Dem.	Rathburn, Rep.	Budd, Dem.	Mooney, Dem.	Downs, Rep.	Mitchler, Rep.	Lum, Prog.	Pierce, Prog.
Mendham Bor.....	32	82	73	22	65	101	88	67	67	80	96	26
Hendham Twp.....	12	69	71	10	54	81	66	66	63	71	10	10
Montville Twp.....	48	72	126	39	55	145	49	44	131	138	42	56
Morris Twp.—1 Dist.....	22	50	73	10	37	97	41	31	70	78	18	19
2 Dist.....	16	55	53	8	57	53	50	43	55	55	12	11
3 Dist.....	8	56	59	9	67	46	47	55	54	51	9	8
Morristown—												
1 Ward, 1 Dist.....	37	81	72	23	82	92	67	74	78	75	33	33
2 Dist.....	45	71	91	36	85	98	62	72	88	88	44	41
3 Dist.....	31	55	53	21	56	65	44	51	53	57	25	25
2 Ward, 1 Dist.....	52	84	75	37	86	87	59	70	71	85	49	52
2 Dist.....	33	121	62	16	96	99	106	95	73	73	26	21
3 Dist.....	26	95	63	17	94	80	70	86	59	65	22	21
3 Ward, 1 Dist.....	23	62	68	10	64	80	53	52	64	70	25	16
2 Dist.....	29	81	58	14	70	85	60	58	67	70	30	26
3 Dist.....	31	93	55	9	96	77	80	80	55	62	24	22
4 Ward, 1 Dist.....	21	46	67	16	51	65	44	49	64	59	21	21
2 Dist.....	18	161	75	11	173	82	141	166	72	72	20	13
Total vote Morristown.....	146	1050	739	210	953	910	786	853	744	776	319	291
Mount Arlington Bor.....	3	22	24	4	14	26	14	11	27	27	4	5
Mount Olive Twp.....	22	106	51	13	93	72	97	84	60	65	12	10
Netcong Bor.....	57	92	59	37	88	83	69	66	76	123	37	42
Passaic Twp.—Northern Dist.....	20	91	88	12	79	104	82	78	90	87	19	15
Southern Dist.....	24	75	113	20	92	103	79	68	118	115	18	12
Pequanock Twp.....	59	80	169	60	69	173	54	51	169	174	57	55
Randolph Twp.—1 Dist.....	8	83	47	9	65	60	77	51	41	49	13	10
2 Dist.....	35	90	81	17	91	94	76	82	82	87	19	18

MORRIS COUNTY—Continued.

	Governor			Senator			Assembly					
	Colby, Prog.	Felder, Dem.	Stokes, Rep.	Hopkins, Prog.	Lyons, Dem.	Rathburn, Rep.	Budd, Dem.	Mooney, Dem.	Downs, Rep.	Mutchie, Rep.	Lum, Prog.	Pierce, Prog.
Rockaway Bor.—Eastern Dist.....	27	58	94	10	54	111	34	29	110	150	10	7
Rockaway Bor.—Western Dist.....	29	107	73	14	96	91	66	51	96	150	8	12
Rockaway Twp.—Northern Dist.....	13	79	46	7	83	46	48	44	48	85	9	2
Rockaway Twp.—Southern Dist.....	39	94	45	24	113	54	66	80	41	75	21	21
Roxbury Twp.—Succasunna Dist.....	46	134	51	38	101	79	128	100	56	68	32	30
Washington Twp.—Northern Dist.....	12	51	20	9	52	19	44	37	28	42	9	5
Washington Twp.—Southern Dist.....	6	41	32	7	36	38	40	32	33	33	4	4
Wharton Bor.—1 Dist.....	16	164	50	16	137	70	168	115	49	86	10	9
Wharton Bor.—2 Dist.....	40	92	46	24	98	62	96	80	36	55	27	27
Wharton Bor.—3 Dist.....	31	60	29	18	76	35	58	55	27	32	25	36
Total vote in County.....	1773	5408	4568	1208	5140	5379	4490	4239	4737	5380	1593	1472

Governor—Nat'l Pro., 421; Soc., 421; Soc.-Lab., 107. Senator—Nat'l Pro., 245; Soc., 492. Assembly—Nat'l Pro., 293; Soc., 594. County Clerk—Mott, Rep. and Prog., 6854; Neighbour, Dem., 4697; Shekerpard, Nat'l Pro., 154; MacFall, Soc., 567.

OCEAN COUNTY.

—Governor— —Senator— —Assembly—

	Colby, Prog.	Felder, Dem.	Stokes, Rep.	Austin, Dem.	Mathis, Rep.	Nowlan, Prog.	Conrad, Rep.	Havens, Prog.	Moore, Dem.
Barnegat City.....	1	6	10	3	10	1	15	..	1
Bayhead Bor.....	19	29	26	31	21	18	21	28	20
Beach Haven Bor....	15	42	78	55	78	7	91	20	25
Berkeley Twp.....	24	56	67	50	82	16	51	29	53
Brick Twp.—									
East, 1 Dist....	18	88	47	89	38	21	35	61	56
2 Dist....	27	40	39	36	37	21	32	45	23
West, 1 Dist....	22	47	55	60	47	14	21	73	26
Dover Twp.—									
East Dist.....	39	50	47	48	45	34	37	45	42
Middle Dist....	56	56	70	54	100	33	70	56	46
West Dist.....	37	33	69	30	84	22	71	34	29
Eagleswood Twp....	17	27	63	32	75	6	74	12	19
Harvey Cedar Bor..	7	6	1	8	2	5	7	6	2
Island Heights Bor..	43	25	24	33	30	26	30	34	22
Jackson Twp.....	67	144	88	138	94	66	66	65	141
Lacey Twp.....	20	52	37	43	42	25	39	34	40
Lakewood Twp.—									
1 Dist.....	27	46	57	26	38	59	50	37	31
2 Dist.....	37	69	75	47	51	81	45	58	69
3 Dist.....	46	104	139	70	89	131	70	127	79
4 Dist.....	27	82	71	55	54	67	44	52	74
Lavallette Bor.....	3	10	16	12	15	3	12	15	3
Little Egg Harbor..	40	25	15	47	24	17	17	40	20
Long Beach Twp....	1	8	23	10	20	2	25	1	5
Manchester Twp....	53	90	35	78	43	42	58	48	56
Mantoloking Bor....	..	9	6	8	6	1	3	7	5
Ocean Twp.....	22	30	33	43	31	10	56	11	19
Plumstead Twp....	23	121	137	110	136	20	124	9	148
Point Pleasant Bor..	36	147	93	111	124	25	44	146	79
Sea Side Heights...	3	8	16	11	16	1	16	6	6
Sea Side Park Bor..	13	37	40	44	18	8	22	21	28
Stafford Twp.....	12	54	78	80	50	13	77	27	35
Surf City Bor.....	..	10	7	12	5	..	16	..	2
Tuckerton Bor.....	113	68	104	155	116	28	116	108	46
Union Twp.....	39	64	107	59	114	32	181	13	27
Total vote County,	907	1683	1752	1688	1735	857	1636	1268	1279

Governor—Nat'l Pro., 53; Soc., 21; Soc.-Lab., 12. Senator—
 Nat'l Pro., 53. Assembly—Nat'l Pro., 75. County Clerk—Ayers,
 Rep., 70; Ernst, Rep., 1598; Grant, Dem., 1428; Hoyt, Reg.
 Dem., 292; Sprague, Prog., 815.

PASSAIC COUNTY.

		Governor			
		Colby, Prog.	Felder, Dem.	Stokes, Rep.	
Passaic—1 Ward,	1 Dist.....	20	125	55	
	2 Dist.....	7	54	33	
	3 Dist.....	22	134	50	
	2 Ward, 1 Dist.....	15	61	81	
	2 Dist.....	35	59	113	
3 Ward,	3 Dist.....	19	95	74	
	4 Dist.....	67	94	125	
	5 Dist.....	10	55	71	
4 Ward,	1 Dist.....	61	81	136	
	2 Dist.....	51	43	145	
	3 Dist.....	37	88	141	
	4 Dist.....	26	27	53	
Total vote in Passaic.....		509	1598	1505	
	Paterson—1 Ward,	1 Dist.....	14	60	79
		2 Dist.....	18	62	89
		3 Dist.....	16	19	112
		4 Dist.....	35	25	147
		5 Dist.....	5	32	81
6 Dist.....		9	58	55	
2 Ward,		7 Dist.....	15	31	98
		1 Dist.....	20	57	60
		2 Dist.....	12	50	78
		3 Dist.....	10	55	63
	4 Dist.....	35	113	123	
	5 Dist.....	18	57	67	
	6 Dist.....	19	131	123	
	7 Dist.....	29	100	100	
	8 Dist.....	22	109	97	
	9 Dist.....	31	106	132	
3 Ward,	10 Dist.....	14	50	68	
	1 Dist.....	14	72	93	
	2 Dist.....	2	109	71	
	3 Dist.....	22	58	74	
	4 Dist.....	16	77	84	
	5 Dist.....	7	58	26	
	6 Dist.....	11	62	91	
	7 Dist.....	2	45	41	
	4 Ward,	1 Dist.....	13	83	97
		2 Dist.....	13	71	88
3 Dist.....		9	39	77	
4 Dist.....		21	92	152	
5 Dist.....		8	59	101	
6 Dist.....		14	70	143	
7 Dist.....		18	85	152	
8 Dist.....		23	79	173	
9 Dist.....		24	68	149	
10 Dist.....		6	27	55	

PASSAIC COUNTY—Continued.

		Governor		
		Colby, Prog.	Fielder, Dem.	Stokes, Rep.
Paterson—5 Ward,	1 Dist.....	13	106	126
	2 Dist.....	16	99	126
	3 Dist.....	16	69	188
	4 Dist.....	18	107	156
	5 Dist.....	18	87	115
6 Ward,	1 Dist.....	3	71	65
	2 Dist.....	2	60	26
	3 Dist.....	1	39	31
7 Ward,	1 Dist.....	3	189	26
	2 Dist.....	3	123	28
	3 Dist.....	12	74	51
	4 Dist.....	3	106	57
8 Ward,	1 Dist.....	3	146	52
	2 Dist.....	2	106	28
	3 Dist.....	8	121	15
	4 Dist.....	8	180	56
	5 Dist.....	4	226	71
	6 Dist.....	6	145	49
9 Ward,	1 Dist.....	10	104	71
	2 Dist.....	12	247	80
	3 Dist.....	1	136	25
	4 Dist.....	12	99	35
	5 Dist.....	6	119	39
	6 Dist.....	13	115	74
10 Ward,	7 Dist.....	18	117	119
	1 Dist.....	3	186	56
	2 Dist.....	20	95	99
	3 Dist.....	4	159	48
	4 Dist.....	5	97	55
	5 Dist.....	13	116	50
11 Ward,	6 Dist.....	11	170	74
	1 Dist.....	10	49	130
	2 Dist.....	6	44	148
	3 Dist.....	14	41	138
	4 Dist.....	29	84	178
	5 Dist.....	38	80	169
	6 Dist.....	12	47	81
	7 Dist.....	18	58	126
	8 Dist.....	19	35	101
9 Dist.....	28	64	99	
Total vote in Paterson.....		986	6585	6498
Acquackanonk Township—1 Dist.....	2 Dist.....	92	122	148
	3 Dist.....	28	121	75
	4 Dist.....	28	50	54
	5 Dist.....	20	87	193
	6 Dist.....	35	88	122
	6 Dist.....	38	104	139
Haledon Borough—1 Dist.....	2 Dist.....	3	42	91
	2 Dist.....	6	40	56
Hawthorne Borough—1 Dist.....	2 Dist.....	13	58	88
	2 Dist.....	7	110	109
Little Falls Township—1 Dist.....	2 Dist.....	33	85	119
	2 Dist.....	5	65	39
	3 Dist.....	19	89	83

ELECTION RETURNS.

PASSAIC COUNTY—Continued.

	Governor		
	Colby, Prog.	Felder, Dem.	Stokes, Rep.
North Haledon Borough.....	5	9	53
Pompton Township—1 Dist.....	16	91	98
2 Dist.....	14	85	121
3 Dist.....	1	19	49
Pompton Lake Borough.....	14	91	69
Prospect Park Borough—1 Dist.....	47	21	90
2 Dist.....	45	16	94
Totowa Borough.....	15	41	111
Wayne Township—1 Dist.....	16	81	86
2 Dist.....	10	49	96
West Milford Township—1 Dist.....	20	69	92
2 Dist.....	10	36	87
Total vote in County.....	2035	9852	10367

Governor—Nat'l Pro., 146; Soc., 3820; Soc.-Lab., 359.

PASSAIC COUNTY.

Assembly

Passaic—1 Ward,	1 Dist.....	28	24	52	21	58	29	84	41	31	28	64	112	60	63	25	119	
	2 Dist.....	16	11	20	13	42	25	48	34	25	25	32	39	27	36	26	18	
	3 Dist.....	31	24	55	19	58	28	77	42	24	24	61	122	60	62	59	42	
	1 Ward,	41	19	20	21	58	68	101	64	70	64	38	40	43	42	42	39	36
	2 Dist.....	61	39	41	41	91	102	125	97	92	93	42	37	39	39	39	62	61
3 Ward,	4 Dist.....	44	29	28	28	64	53	92	58	50	48	64	67	66	67	62	62	
	5 Dist.....	101	75	73	68	120	108	160	117	104	99	51	66	63	65	61	61	
	1 Ward,	112	86	79	80	142	115	142	127	105	104	56	53	51	50	44	44	
	2 Dist.....	75	62	56	56	120	130	146	131	131	120	31	25	24	21	21	21	
	3 Dist.....	85	57	53	61	118	116	165	134	104	101	56	44	53	51	46	46	
4 Ward,	4 Dist.....	34	30	28	29	49	48	54	49	45	43	24	23	23	21	18	18	
	1 Dist.....	21	9	15	11	36	9	73	41	36	33	97	85	91	87	75	75	
	2 Dist.....	38	24	23	15	66	54	107	66	56	46	75	68	77	73	73	73	
	3 Dist.....	40	30	39	25	68	67	101	69	67	57	51	58	53	54	49	49	
	4 Dist.....	71	51	47	43	98	110	169	131	121	116	69	65	68	59	63	63	
Total vote in Passaic.....	5 Dist.....	33	26	30	25	44	44	72	45	39	33	52	72	54	50	56	56	
	6 Dist.....	48	43	81	42	89	56	109	69	54	51	124	170	126	123	119	119	
	Paterson—1 Ward,	902	654	760	615	1334	1223	1918	1381	1221	1144	1022	1181	1028	999	973	973	
	1 Dist.....	23	23	44	24	19	63	71	69	72	63	44	70	41	43	42	42	
	2 Dist.....	23	23	38	24	21	83	86	88	86	85	38	52	37	35	29	29	
2 Ward,	3 Dist.....	25	25	28	23	114	115	113	113	109	10	15	9	10	10	10	10	
	4 Dist.....	54	52	51	50	59	130	127	134	130	134	16	18	16	19	16	16	
	5 Dist.....	15	15	14	17	14	72	69	67	71	70	25	25	21	23	20	20	
	6 Dist.....	11	16	18	15	21	53	52	54	67	49	36	45	36	37	22	22	
	7 Dist.....	33	38	26	30	33	83	84	80	87	85	19	24	18	120	19	19	
	1 Dist.....	22	24	44	28	22	53	50	57	52	48	34	58	34	29	23	24	
	2 Dist.....	10	9	15	12	12	81	80	88	84	77	33	26	27	23	24	24	
3 Dist.....	17	17	28	15	15	68	65	69	66	66	55	35	41	28	30	36		
	4 Dist.....	56	60	47	64	75	106	118	123	123	117	80	70	69	76	71		

Adamson, Prog.
Dadley, Prog.
Kushner, Prog.
Tylee, Prog.
Whitehead, Prog.
Barbour, Rep.
Dalrymple, Rep.
Hughes, Rep.
Hunter, Rep.
Randall, Rep.
Buckley, Dem.
Joelsson, Dem.
Kerwin, Dem.
Matthews, Dem.
Noan, Dem.

ELECTION RETURNS.

PASSAIC COUNTY—Continued.

Assembly

	Adamson, Prog.	Dadley, Prog.	Kushner, Prog.	Lyle, Prog.	Whitehead, Prog.	Barbour, Rep.	Darbymple, Rep.	Hughes, Rep.	Hunter, Rep.	Randall, Rep.	Buckley, Dem.	Joelson, Dem.	Kevin, Dem.	Matthews, Dem.	Nolan, Dem.
Paterson—2 Ward,															
5 Dist.....	40	38	34	38	36	39	60	68	62	58	50	86	37	48	41
6 Dist.....	40	32	36	42	48	101	100	97	111	107	124	107	108	116	105
7 Dist.....	39	45	41	42	41	110	101	111	111	93	85	71	71	79	60
8 Dist.....	42	42	39	43	36	92	86	94	99	88	83	86	86	93	76
9 Dist.....	53	48	49	55	52	117	103	119	125	116	99	90	90	87	80
10 Dist.....	18	22	21	17	19	73	67	72	70	62	41	38	37	38	34
3 Ward,															
1 Dist.....	34	37	34	35	30	89	82	95	84	82	50	53	50	50	48
2 Dist.....	16	14	17	12	13	65	64	71	72	71	70	70	72	76	77
3 Dist.....	30	29	31	34	32	78	73	76	74	75	38	36	38	37	36
4 Dist.....	30	39	33	33	31	85	82	90	84	83	46	46	46	46	44
5 Dist.....	13	13	14	12	11	28	26	30	27	26	41	42	42	42	42
6 Dist.....	22	22	24	22	23	82	77	79	82	79	48	48	48	48	48
7 Dist.....	8	11	13	12	8	38	37	39	38	33	33	31	31	31	31
4 Ward,															
1 Dist.....	28	25	27	33	27	79	74	87	79	72	58	84	58	59	59
2 Dist.....	19	20	41	26	21	83	78	89	68	81	56	93	53	54	49
3 Dist.....	9	7	23	7	7	71	69	76	73	70	34	61	31	29	29
4 Dist.....	28	53	52	42	42	153	140	141	135	168	86	86	50	44	39
5 Dist.....	19	19	37	18	22	79	82	106	84	75	27	45	50	40	34
6 Dist.....	30	33	36	33	30	142	131	130	132	139	49	65	50	51	40
7 Dist.....	35	44	38	35	31	138	134	131	118	135	62	72	55	57	53
8 Dist.....	42	46	39	52	49	157	157	161	163	162	57	58	46	57	48
9 Dist.....	33	38	34	48	40	139	141	144	135	148	40	52	38	39	40
10 Dist.....	13	15	19	13	15	47	51	51	48	52	17	26	17	16	13
5 Ward,															
1 Dist.....	25	29	27	37	29	117	113	121	122	118	65	77	60	64	64
2 Dist.....	35	41	33	37	29	111	114	119	113	117	90	88	86	86	79
3 Dist.....	34	47	41	50	40	172	179	174	167	191	48	56	42	47	36
4 Dist.....	33	39	35	35	34	143	140	168	139	146	100	96	101	103	86
5 Dist.....	39	37	30	39	29	119	117	122	111	118	72	63	69	70	64
6 Ward,															
1 Dist.....	8	10	20	8	5	57	58	65	65	55	55	64	53	52	50
2 Dist.....	1	4	6	1	3	25	24	27	38	34	53	52	59	59	65
3 Dist.....	1	1	12	2	2	29	29	37	36	29	23	36	31	33	32

ELECTION RETURNS.

PASSAIC COUNTY—Continued.

Assembly.

Acquackanonk Twp.—1 Dist.....	165	121	108	116	151	145	176	157	147	135	73	75	75	75	70
2 Dist.....	55	64	28	32	31	84	82	90	78	82	94	89	96	100	73
3 Dist.....	37	35	33	33	33	50	59	49	48	47	37	32	36	35	33
4 Dist.....	60	34	35	32	48	195	214	209	201	185	47	52	49	57	57
5 Dist.....	109	66	56	61	89	104	134	116	102	103	54	48	58	57	57
6 Dist.....	84	71	65	72	77	127	121	127	120	120	68	61	79	79	69
Haledon Bor.—1 Dist.....	9	13	9	9	13	99	97	98	92	92	28	20	24	25	24
2 Dist.....	6	9	8	6	8	77	58	63	59	57	24	17	18	23	12
Hawthorne Bor.—1 Dist.....	39	34	26	36	37	90	89	92	85	89	35	32	32	34	33
2 Dist.....	23	21	12	19	20	108	111	124	109	113	78	70	75	76	69
Little Falls Twp.—1 Dist.....	45	50	42	43	49	105	108	116	111	113	49	50	51	53	51
2 Dist.....	11	8	10	8	8	46	36	52	78	35	40	35	42	45	42
3 Dist.....	40	41	30	32	40	72	68	75	76	70	57	60	62	67	60
North Haledon Bor.....	6	21	6	8	6	49	47	53	50	46	10	9	7	9	9
Pempton Twp.—1 Dist.....	21	27	22	21	28	106	94	106	100	103	57	60	59	69	59
2 Dist.....	23	20	18	17	25	112	107	122	113	111	60	60	61	62	56
3 Dist.....	8	9	8	6	7	42	41	46	46	44	16	17	17	16	16
Pompton Lakes Bor.....	20	18	20	18	26	83	73	89	77	72	59	63	63	66	61
Prospect Park Bor.—1 Dist.....	62	66	58	57	62	83	80	82	84	84	4	4	5	6	10
2 Dist.....	71	75	62	65	71	73	72	80	79	79	7	7	8	8	9
Totowa Bor.....	22	28	26	25	28	105	79	90	93	77	42	73	29	30	32
Wayne Twp.—1 Dist.....	22	23	20	22	23	80	68	83	68	77	98	68	72	80	71
2 Dist.....	15	16	12	14	19	92	90	100	82	88	38	32	33	34	34
West Milford Twp.—1 Dist.....	31	26	23	24	24	96	97	109	101	105	53	54	58	57	54
2 Dist.....	11	11	9	8	15	82	84	86	83	87	27	26	29	31	28
Total vote in County.....	3662	3530	3504	3354	4109	9563	10147	10231	9815	9376	7464	7732	7492	7435	6835

Assembly—Nat'l Pro., 459; Soc., 4314; Soc.-Lab., 186.

SALEM COUNTY.

	--Governor--			--Senator--			--Assembly--		
	Colby, Prog.	Fielder, Dem.	Stokes, Rep.	Allen, Rep.	Borton, Prog.	Smick, Dem.	Greenwood, Rep.	Ramsey, Prog.	Wheatley, Dem.
Alloway Twp.....	33	171	64	87	14	187	68	17	168
Elmer Bor.....	22	153	96	94	26	149	145	10	122
Elsinboro Twp.....	7	31	44	51	4	32	42	7	35
Lower Alloway Creek Twp.....	27	106	113	89	8	183	105	17	101
Lower Penns Neck..	3	124	98	106	4	123	97	4	117
Mannington Twp....	9	85	248	279	3	70	245	10	80
Oldmans Twp.....	27	143	116	110	21	150	108	24	124
Pennsgrove Bor.—									
Northern	76	159	54	51	85	144	50	93	134
Southern	50	102	42	43	53	95	39	57	92
Pilesgrove Twp....	20	112	141	152	20	110	134	15	115
Pittsgrove Twp....	23	206	74	76	17	212	108	18	184
Quinton Twp.....	26	59	106	100	19	73	106	20	50
Salem City—									
East Ward, 1 Dist.,	13	100	143	155	12	92	125	16	100
2 Dist.,	20	133	120	131	10	140	106	18	140
3 Dist.,	25	151	125	151	14	142	130	16	147
West Ward, 1 Dist.,	21	85	63	74	16	84	59	17	89
2 Dist.,	11	117	52	70	8	102	44	7	118
3 Dist.,	13	88	57	72	6	78	57	9	85
Total vote Salem..	103	574	560	633	66	638	521	83	679
Upper Penns Neck..	22	84	35	54	16	71	41	15	82
Upper Pittsgrove—									
1 Dist.....	22	104	115	122	15	104	122	15	100
2 Dist.....	5	87	79	80	5	83	99	2	69
Woodstown Bor.....	64	108	156	165	59	105	151	57	102
Total vote County,	539	2508	2141	2312	435	2529	2181	464	2354

Governor—Nat'l Pro., 89; Soc., 67; Soc.-Lab., 19. Senator
—Nat'l Pro., 55. Assembly—Nat'l Pro., 112. Plurality, 173.

ELECTION RETURNS.

SOMERSET COUNTY.

	Governor			Assembly			Sheriff		
	Colby, Prog.	Fielder, Dem.	Stokes, Rep.	Beekman, Dem.	Hammond, Rep.	Hughes, Prog.	Hamilton, Dem.	Sebring, Rep.	Todd, Jr., Prog.
Bedminster	16	104	64	109	59	9	128	51	13
Bernards—1 Dist....	24	114	67	88	104	11	97	90	13
2 Dist....	8	52	50	50	62	3	48	58	3
3 Dist....	5	45	76	40	88	2	47	73	6
4 Dist....	33	180	132	134	203	15	152	158	34
Bound Brook Bor.—									
1 Dist.....	47	111	82	114	79	38	87	103	37
2 Dist.....	17	118	67	128	53	14	103	74	13
3 Dist.....	45	111	75	122	64	45	91	99	41
Branchburg—1 Dist.,	6	41	68	44	62	4	41	63	4
2 Dist.,	17	41	64	39	56	19	53	52	14
Bridgewater—1 Dist.,	29	105	87	115	79	21	116	80	19
2 Dist.,	29	136	67	145	57	22	126	73	20
3 Dist.,	4	43	24	52	17	2	54	19	1
4 Dist.,	6	33	42	44	36	2	32	39	7
Franklin—1 Dist....	16	40	74	39	67	18	39	69	17
2 Dist....	14	16	25	19	35	1	17	24	13
3 Dist....	4	64	109	60	114	3	69	102	5
Hillsboro—1 Dist....	10	115	114	119	92	8	158	79	9
2 Dist....	18	63	134	75	122	21	84	59	77
Millstone Bor.....	4	21	23	17	23	3	22	15	8
Montgomery	18	79	118	87	100	24	82	99	31
North Plainfield—									
1 Dist.....	30	62	73	61	79	23	33	117	12
2 Dist.....	19	87	69	88	67	19	61	110	6
3 Dist.....	14	58	35	58	34	15	39	63	8
4 Dist.....	34	110	128	110	116	38	80	171	17
5 Dist.....	15	86	56	91	54	12	72	85	3
North Plainfield Twp.,	21	47	49	31	54	33	23	83	11
Gladstone Bor.....	16	138	42	128	52	13	130	51	8
Rocky Hill Bor.....	16	28	20	31	16	18	27	20	17
Somerville—1 Dist...	46	102	101	128	82	37	116	103	30
2 Dist...	19	62	77	73	66	18	72	64	15
3 Dist...	18	98	73	129	48	12	104	70	12
4 Dist...	23	107	93	125	78	17	123	84	16
-5 Dist...	14	115	91	133	76	11	119	89	11
South Bound Brook...	16	95	104	103	73	12	82	102	11
Warren	20	98	106	107	103	18	85	131	10
Total vote County,	691	2925	2679	3036	2570	581	2812	2822	572

Governor—Nat'l Pro., 77; Soc., 33; Soc.-Lab., 36. Assembly—
 Nat'l Pro., 91. Sheriff—Nat'l Pro., 99. County Clerk—Anderson,
 Rep., 3494; Bellis, Dem., 2220; Smith, Prog., 440; Ackor, Nat'l
 Pro., 82.

SUSSEX COUNTY.

—Governor— —Assembly— —Surrogate—

	Colby, Prog.	Fielder, Dem.	Stokes, Rep.	Corwin, Rep.	Kays, Dem.	Smith, Prog.	Baldwin, Rep.	Bell, Dem.	Dutton, Prog.
Andover Bor.....	5	68	29	24	64	5	30	64	3
Andover Twp.....	5	61	16	16	62	2	17	64	1
Branchville Bor.....	6	77	64	33	73	7	50	94	3
Byram Twp.....	2	49	18	15	49	2	22	45	2
Frankford Twp.....	6	124	75	52	117	11	67	129	4
Franklin Bor.....	41	189	53	157	74	23	85	128	27
Freedon Twp.....	11	64	46	35	76	8	48	74	3
Green Twp.....	8	49	39	33	51	8	34	57	3
Hampton Twp.....	5	60	20	13	68	1	21	63	1
Hardyston Twp—									
1 Dist.....	22	65	84	124	46	17	92	77	10
2 Dist.....	..	8	4	4	8	..	4	7	..
Hopatcong Bor.....	9	38	9	14	33	9	17	28	8
Lafayette Twp.....	14	83	65	66	73	16	71	78	8
Montague Twp.....	13	86	36	27	80	17	14	72	57
Newton—1 Dist.....	21	134	97	66	176	15	115	151	4
2 Dist.....	22	161	58	49	171	19	73	173	5
3 Dist.....	23	123	76	52	150	16	93	127	8
4 Dist.....	21	116	80	62	138	16	83	133	6
Sandyston Twp.....	3	152	52	31	139	9	28	174	6
Sparta Twp.—									
North Dist.....	7	97	58	53	88	8	58	85	5
South Dist.....	20	103	59	57	104	19	61	112	12
Stanhope Bor.....	9	65	59	54	67	7	57	63	9
Stillwater Twp.....	6	91	36	37	91	3	45	89	..
Sussex Bor.....	2	133	103	101	120	8	110	124	5
Vernon Twp.....	8	117	64	72	113	6	71	113	1
Walpack Twp.....	2	65	17	9	64	2	8	80	2
Wantage Twp.—									
North Dist.....	2	122	38	37	120	2	35	122	2
South Dist.....	3	123	42	39	121	5	42	120	4

Total vote County, 296 2628 1397 1332 2536 265 1451 2646 199

Governor—Nat'l Pro., 104; Soc., 44; Soc.-Lab., 20. Assembly—
Nat'l Pro., 178. Surrogate—Nat'l Pro., 87.

ELECTION RETURNS.

UNION COUNTY—Continued.

		Governor										Assembly											
		Colby, Prog.	Felder, Dem.	Stokes, Rep.	Babeock, Rep.	Evans, Rep.	Martin, Rep.	Dobbins, Dem.	Griffin, Dem.	Leonard, Dem.	Fish, Prog.	Morrell, Prog.	Moy, Prog.										
Elizabeth—8 Ward,		22	157	67	65	60	78	131	138	136	28	23	18										
1	Dist.										
2	Dist.										
3	Dist.										
4	Dist.										
5	Dist.										
9 Ward,		29	101	41	48	34	58	88	93	98	14	14	14										
1	Dist.										
2	Dist.										
3	Dist.										
4	Dist.										
10 Ward,		68	129	107	119	113	140	107	113	115	49	65	5										
1	Dist.										
2	Dist.										
3	Dist.										
4	Dist.										
11 Ward,		75	110	140	162	159	191	78	84	84	61	76	31										
1	Dist.										
2	Dist.										
3	Dist.										
4	Dist.										
12 Ward,		33	140	101	102	98	131	113	128	119	34	38	23										
1	Dist.										
2	Dist.										
3	Dist.										
4	Dist.										
Total vote in Elizabeth.....		1207	5407	2800	2793	2082	3347	4771	4904	4952	1056	1152	1016										
Fanwood Borough.....		13	47	54	72	70	68	43	39	38	4	3	5										
Fanwood Township.....		32	95	144	173	177	154	74	70	64	22	21	21										
Garwood Borough.....		49	101	66	82	86	83	71	74	71	54	45	48										
Hillside Township.....		73	127	119	127	124	141	95	82	89	69	69	61										
Kenilworth Borough.....		13	44	49	47	45	47	43	42	43	18	15	15										
Linden Borough.....		9	40	32	23	21	33	36	41	37	9	10	10										
Linden Township.....		22	74	106	105	102	102	58	52	54	21	19	17										
Mountainside Borough.....		8	20	43	51	52	49	12	13	11	6	5	5										
New Providence Borough.....		27	55	60	63	62	63	45	43	44	28	27	24										

ELECTION RETURNS.

UNION COUNTY—Continued.

		Governor					Assembly									
		Colby, Prog.	Fielder, Dem.	Stokes, Rep.	Babcock, Rep.	Evans, Rep.	Martin, Rep.	Dobbins, Dem.	Griffin, Dem.	Leonard, Dem.	Fish, Prog.	Morell, Prog.	Moy, Prog.			
New Providence Township.....		12	31	53	53	55	54	27	26	28	9	10	12			
Plainfield—1 Ward,		24	40	48	45	58	62	46	24	25	11	15	19			
1 Dist.....		23	62	75	103	82	77	46	46	48	16	15	30			
3 Dist.....		23	30	74	86	70	75	25	24	24	11	14	28			
4 Dist.....		22	67	65	92	65	72	59	56	53	10	10	22			
2 Ward,		48	55	105	155	120	125	35	33	32	29	31	61			
1 Dist.....		40	51	77	116	86	89	41	39	34	22	22	41			
2 Dist.....		40	74	82	112	88	89	59	55	56	30	32	44			
3 Dist.....		40	54	57	80	70	74	46	41	39	27	29	33			
4 Dist.....		30	74	95	130	105	93	62	65	64	17	17	38			
3 Ward,		35	80	137	200	156	151	62	54	39	17	22	39			
1 Dist.....		18	61	72	89	65	69	57	57	54	13	13	26			
2 Dist.....		34	55	75	104	88	80	39	39	37	24	31	41			
4 Ward,		22	77	82	119	89	93	58	59	58	11	14	28			
1 Dist.....		13	67	82	111	84	91	49	52	48	9	11	23			
2 Dist.....		25	87	77	98	79	81	78	77	74	17	17	29			
3 Dist.....		31	49	52	88	64	69	35	36	33	16	20	25			
4 Dist.....		26	82	50	82	64	69	65	60	52	14	15	27			
5 Dist.....		14	70	43	57	47	50	66	65	61	7	11	17			
6 Dist.....													17			
Total vote in Plainfield.....		508	1135	1348	1897	1480	1509	908	882	841	301	345	571			
Rayway—1 Ward,		7	88	41	35	29	37	105	73	73	9	7	4			
1 Dist.....		17	118	35	55	29	33	128	104	104	17	10	13			
2 Dist.....		12	84	60	55	51	55	102	71	71	12	9	8			
2 Ward,		10	125	49	52	49	55	123	102	102	10	9	11			
1 Dist.....		44	120	113	102	101	105	170	97	93	36	35	33			
3 Ward,		22	146	72	69	71	70	161	117	117	15	14	15			
2 Dist.....		18	63	45	49	45	54	74	51	54	8	12	11			
4 Ward,		12	69	57	60	50	61	75	57	57	10	8	9			
1 Dist.....		31	118	103	103	93	108	142	105	104	20	22	18			
2 Dist.....													18			
5 Ward.....													18			
Total vote in Rayway.....		173	931	575	556	518	578	1080	777	775	137	126	122			

ELECTION RETURNS.

UNION COUNTY—Continued.

	Governor			Assembly								
	Colby, Prog.	Felder, Dem.	Stokes, Rep.	Babcock, Rep.	Evans, Rep.	Martin, Rep.	Dobbins, Dem.	Griffin, Dem.	Leonard, Dem.	Fish, Prog.	Mortell, Prog.	Moy, Prog.
Roselle Borough—1 Dist.....	24	43	75	70	66	79	31	30	31	31	23	24
2 Dist.....	50	78	97	104	103	113	63	62	63	47	59	50
3 Dist.....	47	56	29	34	31	33	47	48	50	50	44	41
Roselle Park Borough—1 Dist.....	100	100	81	87	86	99	77	84	78	116	98	96
2 Dist.....	81	131	79	70	61	73	131	117	111	100	77	74
Springfield Township.....	48	134	105	120	125	119	101	102	100	37	40	45
Summit—1 Ward, 1 Dist.....	37	49	94	100	100	97	41	42	43	36	35	32
2 Dist.....	21	71	68	71	68	68	62	59	58	25	26	24
3 Dist.....	37	48	93	102	103	102	40	36	38	34	35	32
2 Ward, 1 Dist.....	48	61	71	78	73	76	56	56	55	40	43	41
2 Dist.....	58	81	70	81	80	80	66	68	68	57	57	58
3 Dist.....	38	103	48	53	57	55	88	83	79	39	38	35
Total vote in Summit.....	239	413	444	485	481	478	353	344	341	231	234	222
Union Township—1 Dist.....	72	116	102	115	120	118	81	74	74	69	60	56
2 Dist.....	7	26	19	22	20	24	21	20	19	8	8	5
Westfield—1 Ward, 1 Dist.....	45	70	74	89	130	82	50	47	42	30	37	40
2 Dist.....	37	101	112	135	184	131	59	59	52	37	29	34
2 Ward.....	39	92	96	106	156	109	61	71	63	25	30	29
3 Ward.....	42	110	138	154	207	148	59	67	62	38	44	39
4 Ward.....	27	99	104	122	157	128	60	70	60	19	20	22
Total vote in Westfield.....	190	472	524	606	834	598	289	314	279	149	160	164
Total vote in County.....	3203	9938	7385	8164	7815	8363	8691	8460	8416	2743	2826	2869

• Governor—Nat'l Pro., 119; Soc., 1345; Soc.-Lab., 122. Assembly—Nat'l Pro., 153; Soc., 1637; Soc.-Lab., 117.

ELECTION RETURNS.

WARREN COUNTY.

	Governor			Assembly		
	Colby, Prog.	Felder, Dem.	Stokes, Rep.	Carhart, Dem.	Conkling, Prog.	Jeffery, Rep.
Allamuchy	5	42	33	36	11	29
Alpha	8	55	33	46	15	34
Belvidere—1 Dist.....	10	130	60	114	15	57
2 Dist.....	9	121	76	102	13	89
Blairstown	24	179	94	143	60	90
Franklin	5	77	56	48	6	77
Frelinghuysen	29	104	45	84	35	59
Greenwich	8	102	81	90	8	85
Hackettstown—1 Dist.....	60	122	59	107	59	80
2 Dist.....	60	162	68	130	55	100
Hardwick	2	39	12	19	37	8
Harmony	4	99	49	87	7	46
Hope	8	110	92	68	7	97
Independence	5	69	30	49	12	35
Knowlton	9	126	68	94	20	79
Lopatcong	4	38	33	36	6	31
Mansfield	5	103	58	77	8	69
Oxford	13	183	86	141	15	99
Pahaquarry	11	5	9	2	5
Phillipsburg—						
1 Ward, 1 Dist.....	6	100	51	89	17	40
2 Dist.....	9	126	74	111	18	72
2 Ward, 1 Dist.....	21	146	30	129	32	7
2 Dist.....	12	133	36	110	23	39
3 Ward, 1 Dist.....	16	118	99	113	28	86
2 Dist.....	8	101	68	76	20	68
4 Ward, 1 Dist.....	3	124	25	87	16	32
2 Dist.....	15	107	32	83	19	39
5 Ward, 1 Dist.....	5	100	58	89	10	52
2 Dist.....	7	92	49	82	21	33
6 Ward, 1 Dist.....	13	75	48	66	20	38
2 Dist.....	7	87	30	84	12	28
Total vote Phillipsburg..	122	1509	600	1119	236	534
Pohatcong—1 Dist.....	5	55	28	47	7	29
2 Dist.....	10	50	52	50	8	52
Washington Bor.—1 Dist.....	19	124	33	50	16	103
2 Dist.....	36	101	53	42	20	120
3 Dist.....	35	126	51	56	21	133
4 Dist.....	25	83	35	42	21	79
Washington Twp.....	7	89	43	65	4	72
White	6	132	42	102	9	62
Total vote in County.....	533	3941	1975	3050	733	2353

Governor—Nat'l Pro., 209; Soc., 79; Soc.-Lab., 28. Assembly—
 Nat'l Pro., 277; Soc., 170.

ELECTION RETURNS.

609

POPULAR VOTE FOR PRESIDENT, 1912.

(From New York Tribune Almanac, 1914.)

39

STATES.	Dem.	Rep.	Prog.	Soc.	Pro.	Soc.-Lab.
Alabama	82,438	9,732	22,680	3,029
Arizona	10,324	3,021	6,949	3,163
Arkansas	68,838	24,467	21,673	8,153
California	283,436	3,914	283,610	79,201
Colorado	114,232	58,386	72,306	16,418
Connecticut	74,561	68,324	34,129	10,056
Delaware	22,631	15,997	8,886	556
Florida	36,417	4,279	4,535	4,806
Georgia	93,076	5,191	21,980	1,028
Idaho	33,921	32,810	25,527	11,960
Illinois	405,048	253,593	386,478	81,278
Indiana	281,890	151,267	162,007	36,931
Iowa	185,325	119,805	161,819	16,967
Kansas	143,663	74,845	120,210	26,779
Kentucky	219,584	115,512	102,766	11,647
Louisiana	61,035	3,834	9,323	5,249
Maine	51,113	26,545	48,493	2,541
Maryland	112,674	54,956	57,789	3,996
Massachusetts	173,408	155,948	142,228	12,616
Michigan	150,751	152,244	214,584	23,211
Minnesota	106,426	64,334	125,856	27,505
Mississippi	57,227	1,597	3,646	2,062
Missouri	330,746	207,821	124,371	28,466
Montana	27,941	18,512	22,456	10,885
Nebraska	109,008	54,216	72,689	10,185
Nevada	7,986	3,196	5,620	3,313
New Hampshire	34,724	32,927	17,794	1,981
New Jersey	178,289	88,835	145,410	15,901
New Mexico	20,437	17,733	8,347	2,859
New York	655,475	455,428	390,021	63,381

ELECTION RETURNS.

POPULAR VOTE FOR PRESIDENT, 1912—Continued.

(From New York Tribune Almanac, 1914.)

STATES.	Dem.	Rep.	Prog.	Soc.	Pro.	Soc.-Lab.
North Carolina.....	144,507	29,139	69,130	1,025	117
North Dakota.....	29,555	23,090	25,726	6,966	1,243
Ohio.....	424,834	278,168	229,807	90,144	11,511	2,630
*Oklahoma.....	119,156	45,393	45,393	42,262	2,185
Oregon.....	47,064	34,673	37,600	13,343	4,360
Pennsylvania.....	395,619	273,305	447,426	80,915	19,533	704
Rhode Island.....	30,412	27,703	16,878	2,049	616	236
South Carolina.....	48,355	536	1,293	164
South Dakota.....	48,942	58,811	4,662	3,910
Tennessee.....	130,425	60,674	54,041	3,498	834
Texas.....	219,489	28,530	26,745	24,896	1,698	430
Utah.....	36,579	42,100	24,174	9,023	509
Vermont.....	15,354	23,332	22,132	928	1,095
Virginia.....	90,332	23,288	21,777	820	709	50
Washington.....	86,840	70,445	113,698	40,134	9,810	1,872
West Virginia.....	113,046	56,667	78,977	15,336	4,534
Wisconsin.....	164,228	130,695	62,460	33,490	8,586	527
Wyoming.....	15,310	14,560	9,232	2,760	434
Totals.....	6,292,670	3,441,568	4,169,482	898,538	207,959	29,083
Plurality.....	2,123,188

* The vote in Oklahoma for the joint Republican and Progressive electoral ticket, 90,786, is divided between the Republican and Progressive parties.

ELECTORAL VOTE FOR PRESIDENT—1912.

At the Presidential election, held on November 5, 1912, Woodrow Wilson, the Democratic candidate, carried the following States:

Alabama	12	Nebraska	8
Arizona	3	Nevada	3
Arkansas	9	New Hampshire	4
*California	2	New Jersey	14
Colorado	6	New Mexico	3
Connecticut	7	New York	45
Delaware	3	North Carolina	12
Florida	6	North Dakota	5
Georgia	14	Ohio	24
Idaho	4	Oklahoma	10
Illinois	29	Oregon	5
Indiana	15	Rhode Island	5
Iowa	13	South Carolina	9
Kansas	10	Tennessee	12
Kentucky	13	Texas	20
Louisiana	10	Virginia	12
Maine	6	West Virginia	8
Maryland	8	Wisconsin	13
Massachusetts	18	Wyoming	3
Mississippi	10		
Missouri	18	Total	435
Montana	4		

Theodore Roosevelt, the Progressive candidate, carried the following States: *California, 11; Michigan, 15; Washington, 7; Minnesota, 12; Pennsylvania, 38; South Dakota, 5. Total, 88. William Howard Taft, the Republican candidate, carried the following States: Utah, 4; Vermont, 4. Total, 8.

* Split between Wilson and Roosevelt.

VOTE FOR PRESIDENT, 1912—HIGHEST ELECTORS.

	Wilson, Dem.	Roosevelt, Prog.	Taft, Rep.	Chafin, Pro.	Debs, Soc.	Reimer, Soc.-Lab.
Atlantic	4885	4245	4422	153	220	38
Bergen	9978	8594	5087	175	947	87
Burlington	5592	3973	3967	225	220	27
Camden	10812	8718	7911	263	1744	63
Cape May	2124	1847	909	73	66	10
Cumberland	3858	4097	1895	248	303	23
Essex	26250	33627	16994	167	3320	243
Gloucester	3364	3108	1856	232	206	20
Hudson	40517	24156	8763	143	3169	356
Hunterdon	4103	1470	1970	74	51	20
Mercer	7773	6907	5676	105	586	73
Middlesex	8186	5061	4743	111	250	48
Monmouth	9799	6305	3683	126	232	37
Morris	5628	4440	3329	216	413	20
Ocean	1858	2055	919	46	44	18
Passaic	10810	11701	5349	89	2374	208
Salem	2745	1374	1803	68	80	11
Somerset	3146	2059	2068	66	46	17
Sussex	2852	1506	890	71	49	3
Union	9695	8429	5421	82	1484	45
Warren	4663	2007	1411	203	144	29
Totals	178289	145410	88835	2936	15948	1321
Plurality	32879					

VOTE FOR CONGRESS—1912.

FIRST DISTRICT.

	Browning, Rep.	Craven, Dem.	Jess, Roos.-Pro.
Camden	9693	8102	4220
Gloucester	2824	2613	1187
Salem	1995	2455	484
	<hr/>	<hr/>	<hr/>
	14472	13170	5891

Plurality, 1302.

George D. Chenoweth, "Progressive," 1017; William P. Shourds, Socialist, 1830; Joseph L. Surtees, Prohibition, 537.

SECOND DISTRICT.

	Gardner, Rep.	Baker, Dem.	Potter, Prog.
Cape May	1139	2548	792
Cumberland	2362	3289	2215
Atlantic	4502	5193	2254
Burlington	4327	5100	2123

Totals 12330 16130 7384

Plurality, 3800.

Eavenson, Prohibitionist, 806; McKeen, Socialist, 749.

THIRD DISTRICT.

	Brown, Rep.	Scully, Dem.
Middlesex	5440	9580
Monmouth	6843	9307
Ocean	2080	1709

Totals 14363 20596

Plurality, 6233.

Schloss, Socialist, 505 votes; Scott, Prohibitionist, 723.

FOURTH DISTRICT.

	Blackman, Rep.	Walsh, Dem.	Gill, Prog.
Hunterdon	1807	3404	897
Somerset	1999	2542	1247
Mercer	4801	7276	4541

Totals 8607 13222 6685

Plurality, 4615.

Gilbert, Socialist, 553; Lunger, Prohibitionist, 285; Yardley, Socialist-Labor, 57.

FIFTH DISTRICT.

	Runyon, Rep.	Tuttle, Dem.	Ennis, Prog.
Union	6440	9020	4512
Morris	3645	4900	2881

Totals 10885 13920 7393

Plurality, 3835.

Matthews, Socialist, 2066; Ely, Prohibitionist, 384; Sandberg, Socialist-Labor, 88.

SIXTH DISTRICT.

	McClave, Rep.	Martin, Dem.	Sage, Prog.
Bergen	6014	7834	5328
Sussex	788	3007	489
Warren	1319	4179	1094
Passaic (part)	252	196	96
Totals	8373	15216	7007

Plurality, 6843.

Krafft, Socialist, 1320; Will D. Martin, Prohibitionist, 824.

SEVENTH DISTRICT.

	Smith, Rep.	Bremner, Marelli, Dem.	Prog.
Passaic (except 2 districts), Plurality, 3330.	6666	9990	4746

Katz, Socialist-Labor, 481; Rowland, Prohibitionist, 149; Luthringer, Socialist, 1,649.

EIGHTH DISTRICT.

	Bouton, Kinkead, Rep.-Prog.	Dem.
Essex (part)	5032	4851
Hudson (part)	4495	9207
Totals	9527	14058

Plurality, 4531.

Tew, "Taft for President," 2269; Headley, Socialist, 913; MacMillen, Prohibitionist, 119.

NINTH DISTRICT.

	Parker, Rep.	McCoy, Dem.	Walker, Prog.
Essex (part)	5818	10196	6403

Plurality, 3793.

Berryman, Prohibitionist, 172; Bohm, 1454.

TENTH DISTRICT.

	Adams, Rep.	Townsend, Morgan, Dem.	Prog.
Essex (part)	7111	10854	7847

Plurality, 3007.

Cairns, 1514; Gould, 105.

ELEVENTH DISTRICT.

	Besson, Rep.	Eagan, Dem.
Hudson (part)	7018	14208

Plurality, 7190.

Reilly, 1429; Silcox, Prohibitionist, 74; Sweeney, Socialist-Labor, 96.

TWELFTH DISTRICT.

	Record, Rep.-Prog.	Hamill, Dem.
Hudson (part)	8089	17980
Plurality, 9981.		
Parker, Prohibitionist, 421; Mead, 160.		

SIXTH DISTRICT.

Result of special election held July 23d, 1913, to fill unexpired term of Lewis J. Martin, deceased.

	Bailey, Prog.	Hart, Dem.	McClave, Rep.
Bergen	1698	5711	1987
Sussex	245	1095	297
Warren	406	1788	370
Passaic (part)	71	128	338
Totals	2420	8722	2992
Hart's plurality, 5,730.			
Dutt, Prohibitionist, 259; Krafft, Socialist, 85.			

AVERAGE ASSEMBLY VOTE—1913.

	Democratic.	Republican.	Progressive.	Socialist.	Nat. Prohibition.	Soc.-Labor.	Democratic.	Republican.
Atlantic	2868	6997	772	203	212	4129
Bergen	9762	7232	3343	934	408	200	2530
Burlington	3694	4609	*3603	230	915
Camden	8633	12909	2197	1503	474	4276
Cape May	1644	1797	551	...	104	153
Cumberland	2900	3474	1706	231	574
Essex	22466	22065	13667	3061	800	173	401
Gloucester	2772	2818	1021	166	781	46
Hudson	36260	13361	5120	3177	554	377	22899
Hunterdon	3831	1956	536	1875
Mercer	5310	8336	1622	657	280	3026
Middlesex	8844	5720	1579	...	218	...	3124
Monmouth	7379	5660	1917	...	405	...	1719
Morris	4365	5059	1533	540	282	694
Ocean	1279	1636	1268	...	75	357
Passaic	7392	9826	3632	4314	315	164	2434
Salem	2354	2181	464	...	112	...	173
Somerset	3036	2570	581	...	91	...	466
Sussex	2536	1332	265	...	178	...	1204
Union	8522	8114	2813	1628	139	107	408
Warren	3050	2353	733	170	277	...	697
Total	148897	130005	48894	16814	5705	1021	35496	16604
Plurality	18892	18892

* Progressive (Roosevelt) and National Prohibition.

ELECTION RETURNS.

VOTE FOR GOVERNOR—1913.

	Butterworth, Soc.-Lab.	Colby, Prog.	Dwyer, Ind.	Fielder, Dem.	Mason, Nat'l Pro.	Relly, Soc.	Stokes, Rep.	Dem.	Rep.
Atlantic ...	32	828	18	3636	111	139	7496	3860
Bergen	221	2699	81	11301	204	717	8087	3214
Burlington...	39	1329	27	5054	210	155	5811	757
Camden	196	2376	44	9661	282	1129	13184	3523
Cape May...	18	480	18	1745	66	46	1947	202
Cumberland .	43	1798	21	3567	190	189	3115	452
Essex	395	11452	94	25310	206	2310	24749	561
Gloucester...	49	1199	10	3088	382	118	3089	1
Hudson	465	4473	247	42041	212	2565	16082	25959
Hunterdon...	29	373	15	3736	82	39	2548	1188
Mercer	81	1498	38	7211	81	447	9245	2034
Middlesex...	126	1220	42	8946	190	173	6492	2454
Monmouth...	63	1430	34	8969	178	129	6186	2783
Morris	107	1773	33	5408	236	421	4568	840
Ocean	12	907	17	1683	53	21	1752	69
Passaic	359	2035	58	9852	146	3820	10367	515
Salem	19	539	2	2508	89	67	2141	367
Somerset	36	691	14	2925	77	33	2679	246
Sussex	20	296	9	2628	104	44	1397	1231
Union	122	3203	37	9938	119	1345	7388	2550
Warren	28	533	16	3941	209	79	1975	1966
Total	2460	41132	876	173148	3427	13971	140298	43811	10961
Plurality....	32850	32850

ELECTION PRECINCTS, 1913.

Atlantic	78	Middlesex	75
Bergen	113	Monmouth	93
Burlington	65	Morris	63
Camden	133	Ocean	33
Cape May	26	Passaic	117
Cumberland	43	Salem	22
Essex	315	Somerset	36
Gloucester	38	Sussex	28
Hudson	318	Union	108
Hunterdon	32	Warren	39
Mercer	95		
		Total	1870

REPORTS OF STATE DEPARTMENTS.

STATE TREASURER'S REPORT.

STATEMENTS OF RECEIPTS AND DISBURSEMENTS.

RECEIPTS.

Agricultural Experiment Station.....		\$23,507 67
Allowance from Motor Vehicle Account, 1913.....		66,670 00
Attorney-General's Department.....		162 33
Blind and Feeble-Minded.....		4,516 23
Board of Fish and Game Commissioners.....		28,071 60
Board of Public Utility Commissioners.....		39 70
Civil Service Commission.....		84 00
Collateral Inheritance Tax.....		747,717 14
Commissions		5,630 00
Commission on the Ameliorating Condition of Blind..		08
Department of Banking and Insurance.....		350,442 47
Department of Inland Waterways.....		6 40
Department of Labor		1,426 64
Department of Motor Vehicles, 1913.....		940 45
Detective Bureau Licenses.....		350 00
Dividends		18,870 00
Executive Department.....		10 00
Forest Park Reservation Commission.....		763 35
Geological Survey.....		904 39
Health Officers, Port Perth Amboy.....		533 75
Home for Disabled Soldiers (Kearny).....		47,500 88
Inspection of Power Vessels.....		1,783 00
Interest on Deposits.....		139,891 31
Itinerant Venders' License.....		25 00
Judicial Fees.....		30,196 10
Licenses from Private Asylums.....		175 00
Manual Training and Industrial School for Colored Youth		6,808 31
Miscellaneous Corporations (previous to 1913).....	\$226,233 05	
Tax from Paterson Savings Institution (1913)		10,000 00
		<hr/>
		236,233 05
Miscellaneous Corporations (1913).....		2,424,461 18
National Guard.....		1,371 80
New Jersey Home for Disabled Soldiers, Sailors, Ma- rines, &c.....		11,909 44
New Jersey School for the Deaf.....		2,105 86
New Jersey Reformatory		6,439 42
Office of Clerk in Chancery		65,960 27
Office of Clerk of Supreme Court.....		82,189 27
Office of Comptroller, Department of Accounts.....		30 00
Office of Secretary of State.....		184,895 41
Public Library Commission.....		342 08
Public Roads		75 00
Riparian Commission.....		5 00
Sanatorium for Tuberculosis Diseases.....		5,990 13
Shark River Inlet, Monmouth county.....		20,000 00
Stallion Examining and Registration Board.....		500 00
State Board of Agriculture		12 10
State Board of Assessors		33 60

State Board of Children's Guardians.....	700 00
State Board of Health	10,207 16
State Board of Pharmacy	549 89
State Board of Registration and Examination in Dentistry	14 42
State Home for Boys	5,207 60
State Home for Girls	1,240 27
State Hospital at Trenton	166,278 71
State Hospital at Morris Plains	278,077 41
State House Commission	139 51
State Model School and Boarding Halls.....	91,277 26
State Normal School, Montclair.....	36 76
State Oyster Commission (Atlantic county).....	1,787 00
State Oyster Commission (Delaware bay, &c.).....	23,612 55
State Oyster Commission (District of Ocean county),	1,167 50
State Prison Discharged Convicts.....	557 31
State Prison Receipts.....	108,881 61
State Reformatory for Women.....	270 05
State Tax on Railroad Corporations (previous to 1913)	1,290 20
State Tax on Railroad Corporations, 1913.....	4,505,017 91
State Water-Supply Commission.....	2,521 80
Tenement House Supervision.....	2,059 38
Trenton Battle Monument.....	408 10
Tuberculosis Commission.....	9,126 40
Village for Epileptics.....	53,028 68
President's Inauguration Expenses.....	75 00
	<hr/>
	\$9,798,590 89

DISBURSEMENTS.

Adjutant-General's Department.....	\$14,481 85
Advertising	3,497 72
Agricultural College Fund, "Interest".....	5,800 00
Agricultural Experiment Station.....	110,090 66
Atlantic County Investigating Committee.....	736 82
Annuity for Widows of Governors.....	6,245 16
Attorney-General's Department	35,088 04
Blind and Feeble-Minded.....	197,805 96
Board of Equalization of Taxes.....	26,050 17
Board of Examiners of Feeble-Minded Epileptics, &c,	113 00
Board of Fish and Game Commissioners.....	83,844 07
Board of Public Utility Commissioners.....	93,928 98
Bureau of Shell Fisheries.....	3,353 08
Bureau of Statistics	12,912 94
Burial Grounds.....	75 00
Celebration Fiftieth Anniversary Battle Gettysburg..	19,983 72
Civil Service Commission.....	46,547 85
Coal Investigation.....	3,000 00
Collateral Inheritance Tax	38,813 68
Collateral Inheritance Tax, Refund.....	10,139 28
Commission to Investigate the Administration of Public Affairs in Bergen county.....	288 69
Commission on the Ameliorating Condition of Blind,	7,500 00
Commission on Exposition at San Francisco.....	4,281 50
Commission on Navigation of Passaic River.....	944 35
Morris Canal Investigating Committee.....	10,457 40
Commission on Reorganization, &c., Departments of State	4,734 50
Commission on Selecting Juries.....	598 80
Commission on Fiftieth Anniversary Emancipation Proclamation	9,789 85
Commission to Investigate Methods of Making Assess- ments	981 82

Commission to Revise and Codify Mechanic Lien Law	1,844 85
Commission to Investigate Working of Civil Service and Pension Laws.....	40 30
Commission to Investigate Port Conditions.....	6,395 73
Commissioner of Education.....	67,498 71
Commissioners of the Palisades Inter-State Park....	100,000 00
Constitutional Amendments.....	60 00
County Boards of Taxation.....	94,371 93
County Lunatic Asylum.....	295,662 34
County Superintendents	55,999 37
Court of Chancery	143,329 54
Court Expenses	440 00
Court of Errors and Appeals.....	23,427 60
Court of Pardons	3,557 70
Department of Accounts	5,272 12
Department of Banking and Insurance.....	56,848 84
Department of Charities and Corrections.....	24,928 75
Department of Inland Waterways.....	92,326 54
Department of Labor	77,601 92
Department of Public Reports.....	2,630 95
Department of Weights and Measures.....	10,830 46
Electoral College and State Board of Canvassers....	475 00
Emergency	2,720 88
Employers' Liability Acts Commission.....	4,917 93
Executive Department.....	20,223 54
Evening Schools for Foreign-Born Residents.....	402 79
Forest Park Reservation Commission.....	25,293 41
Free School Libraries.....	5,520 00
Geological Survey.....	23,260 58
Health Officers, Port Perth Amboy.....	1,250 00
Home for Disabled Soldiers (Kearny).....	102,498 20
Hudson County Tuberculosis Hospital.....	30,808 96
Home for Feeble-Minded Women, Vineland.....	32,477 69
Indigent Patients with Incurable Diseases.....	4,074 73
Industrial Education.....	217,000 00
Inspection of Power Vessels.....	2,054 94
Insurance Investigation Committee.....	4,129 73
Investigation of Home of Disabled Soldiers, Kearny,	422 00
Judicial Retirement Fund.....	10,333 33
Law and Equity Reports.....	12,051 75
Legislature	104,241 43
Live Stock Commission.....	9,779 18
Manual Training and Industrial School for Colored Youth, Bordentown	29,919 22
Monmouth Battle Monument.....	499 97
Monument to Major-General Philip Kearny.....	3,006 07
National Guard.....	307,085 56
Naval Reserve.....	26,054 04
New Jersey Ship Canal Commission.....	12,372 80
New Jersey Exposition Commission.....	5,000 00
New Jersey Home for Disabled Soldiers, Sailors, Marines, &c.....	117,305 51
New Jersey Interstate Bridge and Tunnel Commission	8,604 78
New Jersey School for the Deaf.....	93,526 18
New Jersey Reformatory	182,080 99
Obstructions to Navigation.....	31 35
Office of Clerk in Chancery.....	41,734 11
Office of Clerk of Supreme Court.....	30,070 61
Office of Comptroller	20,374 41
Office of Comptroller, Department of Accounts.....	4,829 17
Office of Comptroller and Treasurer.....	4,780 00
Office of Secretary of State.....	47,000 09

Office of Secretary of State, Department of Motor Vehicles	54,216	56
Office of Treasurer	24,295	02
Pensions	11,873	15
Practice Teaching	10,991	27
Preservation of Records	2,633	55
Printing	67,946	62
Prison Labor Commission	19,663	59
Public Library Commission	9,943	06
Public Roads	610,283	30
Public Roads Commissioner, Assistant Supervisor	3,250	00
Quartermaster-General's Department	14,898	84
Railroad Tax, 1911-1912, Allotment to Counties	2,756,150	03
Railroad Tax, 1912-1913, Allotment to Counties	2,950,015	86
Refund of Railroad Tax	1,206	47
Refunding Taxes on Exempted Miscellaneous Corporations	1,063	71
Relief of Franklin Titus	189	07
Riparian Commission	14,673	14
Sanatorium for Tuberculosis Diseases	117,542	30
School Fund Expenses	3,190	85
Sea Girt Cottage	2,999	00
Shark River Inlet, Monmouth County	18,758	19
State Agricultural College	73,599	17
State Board of Agriculture	23,652	61
State Board of Assessors	44,328	30
State Board of Children's Guardians	17,800	00
State Board of Education	2,962	31
State Board of Examiners	10,405	01
State Board of Health	124,400	55
State Charities Aid Association	600	00
State Home for Boys	143,541	24
State Home for Girls	92,971	61
State Horticultural Society	1,659	61
State Hospitals	1,382	60
State Hospital at Trenton	422,715	53
State Hospital at Morris Plains	726,397	71
State House Commission	216,897	00
State Library	9,963	90
State Museum	2,948	39
State Normal School, Model School and Boarding Halls, Trenton	97,557	17
State Normal School, Trenton	92,056	25
State Normal School, Montclair	65,286	64
State Normal School, Newark	17,990	58
State Oyster Commission, Atlantic County	4,353	75
State Oyster Commission, Delaware Bay, &c.	18,087	12
State Oyster Commission, District of Ocean County, State Prison	5,555	87
State Prison, Discharged Convicts	4,000	00
State Prison, Maintenance	127,456	89
State Prison, Maintenance, Principal Keeper, &c.	1,898	55
State Prison, Furniture, Appliances and Repairs	11,811	67
State Prison, Parole Agent	310	36
State Prison, Salaries	122,371	52
State Prison, School	1,446	50
State Prison, Electrocutation Expenses	5,885	74
State Reformatory for Women	25,838	90
State School Tax	100,000	00
State Water Supply Commission	25,199	15
Stenographic Reporters	15,035	89
Summer Courses in Agriculture, &c.	7,912	83
Supreme Court	164,992	12
Teachers' Institutes	4,000	00

Teachers' Libraries	200 00
Teachers' Retirement Fund.....	9,251 05
Tenement House Supervision.....	58,382 96
Trenton Battle Monument.....	836 92
Tuberculosis Commission.....	39,376 18
United Spanish War Veterans, Enc. Com.....	191 58
Valley Forge Revolutionary, Enc. Com.....	6,594 12
Village for Epileptics.....	269,437 90
Washington Association of New Jersey.....	2,500 00
Washington Crossing Park Commission.....	21,629 84
President's Inauguration Expenses.....	32,066 92
	<hr/>
	\$13,338,837 65

EXTRAORDINARY DISBURSEMENTS.

The following extraordinary disbursements are included in the above statement:

Allotment of Railroad Tax for School Purposes (1912-1913)	\$2,950,015 86
Allotment of Railroad Tax for School Purposes (previous to 1913).....	2,756,150 03
State House Commission.....	139,065 85
State Hospital at Morris Plains.....	127,452 27
National Guard (Including Armories).....	106,476 70
State School Tax.....	100,000 00
Commissioners of the Palisades, Inter-State Park....	100,000 00
Village for Epileptics.....	94,281 45
State Hospital at Trenton.....	47,270 78
Public Roads.....	47,166 25
President's Inaugural Expenses.....	33,066 92
Blind and Feeble-Minded.....	31,886 80
Home for Feeble-Minded Women.....	31,477 69
New Jersey School for the Deaf.....	31,420 76
Hudson County Tuberculosis Hospital.....	30,808 96
State Home for Boys.....	30,382 68
Washington Crossing Park Commission.....	21,629 84
Sanatorium for Tuberculous Diseases.....	20,552 31
Celebration Fiftieth Anniversary of the Battle of Gettysburg	19,983 72
State Agricultural College.....	19,799 17
Home for Disabled Soldiers, Sailors, Marines, &c., Vineland	19,716 53
Prison Labor Commission.....	19,663 59
Shark River Inlet, Monmouth County.....	18,758 19
State Normal School, Newark	17,990 58
State Normal School, Trenton	16,057 32
New Jersey Reformatory.....	14,167 04
State Reformatory for Women.....	13,522 04
State Home for Girls.....	13,274 99
New Jersey Ship Canal Commission.....	12,372 80
Morris Canal Investigation Committee.....	10,457 40
Collateral Inheritance Tax, Refund.....	10,139 28
Commission to Commemorate the Fiftieth Anniversary of the Emancipation Proclamation.....	9,789 85
Valley Forge Revolutionary Encampment Commission, Agricultural Experiment Station.....	6,594 12
State Prison	6,285 25
State Water Supply Commission.....	5,555 87
State Water Supply Commission.....	5,323 32
Board of Fish and Game Commissioners.....	5,000 00
Geological Survey.....	4,760 58

Commission upon Reorganization and Consolidation of Inter-Related Departments of State.....	4,734 50
San Francisco Exposition Commission.....	4,281 50
Insurance Investigation Committee.....	4,129 73
Manual Training and Industrial School for Colored Youth	4,119 26
State Normal School at Montclair.....	3,587 35
Monument to Major-General Philip Kearny.....	3,006 07
Coal Investigation.....	3,000 00
Department of Charities and Corrections.....	2,746 50
Commission to Revise and Codify Mechanics Lien Law	1,844 85
Attorney-General's Department	1,249 99
Refund of Railroad Tax.....	1,206 47
Refunding Taxes on Miscellaneous Corporations....	1,063 71
Commission to Investigate the Present Method of Making Assessments of Taxes.....	981 82
Commission on Navigation of Passaic River.....	944 35
Office of the Clerk of the Supreme Court.....	849 69
Atlantic County Investigating Committee.....	736 82
Commission to Investigate the Manner of Selecting Juries	598 80
Investigation Home for Disabled Soldiers, Kearny...	442 00
State Oyster Commission.....	359 81
Committee to Investigate the Administration of Public Affairs in Bergen County.....	288 69
United Spanish War Veterans Encampment Commission	191 58
For the Relief of Franklin Titus.....	189 07
Constitutional Amendments.....	60 00
Commission to Investigate Civil Service and Pension Laws	40 30
	<hr/>
	\$6,988,949 65

SCHOOL FUND.

The securities of the School Fund are the following:

Bonds	\$4,772,270 00	
Stocks	146,500 00	
	<hr/>	\$4,918,770 00
Bonds and Mortgages.....		232,059 96
Riparian Leases		529,682 05
Real Estate		19,438 44
		<hr/>
		\$5,699,950 45

STATEMENT OF SCHOOL FUND.

Securities, November 1, 1912.....		\$5,568,282 60
Add Bonds Purchased	\$129,800 00	
Add Riparian Leases Issued.....	184,892 00	
	<hr/>	314,692 00
Less Securities paid off.....		183,024 15
		<hr/>
Securities, October 21, 1913.....		\$5,699,950 45
Balance in bank October 31, 1913...		132,686 34
		<hr/>
Fund		\$5,832,636 79
Amount of Securities November 1, 1912	\$5,568,282 60	
Balance in bank November 1, 1912....	23,920 42	
	<hr/>	\$5,592,203 02
		<hr/>
Net Increases in Fund.....		\$240,433 77

INVESTMENT FUND.

Balance in bank November 1, 1912.....		\$23,920 42
Receipts—		
Bonds paid off.....	155,460 00	
Bonds and Mortgages paid off.....	12,905 58	
Riparian Leases paid off.....	14,658 57	
	<u>\$183,024 15</u>	
Grants	55,492 66	
Proceeds from sale of Unclaimed Freight	49 11	
		<u>238,565 92</u>
		\$262,486 34
Bonds purchased		<u>129,800 00</u>
Balance in bank October 31, 1913		\$132,686 34

INCOME OF SCHOOL FUND.

Balance in bank, November 1, 1912.....		\$311,521 78
Receipts—		
Interest on Bonds	\$214,094 81	
Interest on Bonds and Mortgages...	11,979 18	
Rents from Riparian Leases.....	32,858 89	
Dividends	14,650 00	
Licenses	365 00	
Interest on Deposits	6,056 44	
Interest on Grants	119 94	
	<u>280,124 26</u>	
		\$591,646 04
Disbursements—		
Free Public Schools.....	200,000 00	
Premium and Accrued Interest....	917 63	
School Fund Expenses.....	3,415 21	
	<u>204,332 84</u>	
Balance in bank, October 31, 1913		\$387,313 20

TOTAL RECEIPTS AND DISBURSEMENTS.

The following shows the aggregate amount of moneys received and disbursed by the Treasurer during the fiscal year:

	Receipts.	Disbursements.
State Fund	\$9,798,590 89	\$13,338,837 65
School Fund—Investment Fund	238,565 92	129,800 00
School Fund—Income	280,124 26	204,332 84
State School Tax.....	5,858,522 72	5,858,522 72
Local Tax on Railroad Corporations..	2,130,634 89	3,880,644 62
United States Appropriation to Agri- cultural Colleges	50,000 00	50,000 00
United States Appropriation for Dis- abled Soldiers, Kearny.....	46,875 00	46,875 00

United States Appropriation for New Jersey Home for Disabled Soldiers, Sailors, Marines and their Wives, Vineland	10,100 00	10,100 00
Department of Motor Vehicles, R. & R.	631,622 41	560,294 54
Resident License Fund.....	64,902 10	90,796 58
State Game Protection Fund.....	530 00	2,457 66
State Water Supply Commission (Special Survey Fund).....		684 71
Total balance in bank, November 1, 1912	\$7,558,116 25	
Claim against Monmouth Trust and Safe Deposit Co., Asbury Park	2,432 50	
	<u>\$7,555,683 75</u>	
Balances in bank October 31, 1913—		
State Fund.....		\$1,727,992 94
School Fund, Investment Fund		132,686 34
School Fund, Income.....		387,313 20
Department of Motor Vehicles.....		241,145 07
Resident License Fund.....		2,853 90
State Game Protection Fund.....		183 00
State Water Supply Commission (Special Fund).....		631 17
	<u>\$26,666,151 94</u>	<u>\$26,666,151 94</u>

DEPARTMENT OF MOTOR VEHICLES REGISTRATION AND REGULATION.

The following statement shows the amount of money received and disbursed during the past fiscal year under the provisions of chapter 113, laws of 1906, approved April 12, 1906, and supplements thereto:

Balance in bank November 1, 1912.....	\$169,817 20
Amount received during the year.....	631,622 41
	<u>\$801,439 61</u>
Disbursements during the year.....	\$560,294 54
Balance in bank October 31, 1913.....	241,145 07
	<u>\$801,439 61</u>

UNITED STATES APPROPRIATION TO AGRICULTURAL COLLEGES.

The United States appropriation to Agricultural Colleges, amounting to fifty thousand dollars (\$50,000), has been received and disbursed in accordance with an act of Congress of the United States, approved August 20, 1890.

UNITED STATES APPROPRIATION FOR DISABLED SOLDIERS.

Under an act of Congress of the United States, entitled "An act to provide aid to State and Territorial homes for the support of disabled soldiers and sailors of the United States," approved

August 27, 1888, the Treasurer of this State has received from the Treasurer of the United States, \$56,975; of this amount \$46,875 has been paid to the Treasurer of the Home for Disabled Soldiers, at Kearny, N. J., and \$10,100 to the Treasurer of the New Jersey Home for Disabled Soldiers, Sailors, Marines and their Wives, at Vineland, N. J.

LOCAL TAX ON RAILROAD CORPORATIONS.

The following statement shows the amount of money received and disbursed during the past fiscal year of taxes assessed by the State Board of Assessors, for the use of the taxing districts, under chapter 6, P. L. 1908, and chapter 91, P. L. 1905:

	Receipts.	Disbursements.
Balance in bank November 1, 1912..	\$1,750,009 73
Tax payable in 1907.....	39,422 13	\$39,422 13
Tax payable in 1908.....	25,616 44	25,616 44
Tax payable in 1909.....	30,569 85	30,569 85
Tax payable in 1910.....	29,909 95	29,909 95
Tax payable in 1911.....	40,772 34	40,772 34
Tax payable in 1912.....	1,750,009 73
Tax payable in 1913.....	1,964,344 18	1,964,344 18
	<hr/>	<hr/>
	\$3,880,644 62	\$3,880,644 62

RESIDENT LICENSE FUND.

The following statement shows the amount of money received and disbursed during the past fiscal year under the provisions of chapter 270, P. L. 1909, which requires a license to be issued to resident gunners:

Balance in bank November 1, 1912.....	\$28,748 36
Receipts	64,902 10
	<hr/>
	\$93,650 48
Disbursements	\$90,796 58
Balance in bank October 31, 1913.....	2,853 90
	<hr/>
	\$93,650 48

STATE GAME PROTECTION FUND.

The following statement shows the amount of money received and disbursed during the year under the provisions of chapter 76, laws of 1908:

Balance in bank November 1, 1912.....	\$2,110 66
Receipts	530 00
	<hr/>
	\$2,640 66
Disbursements	\$2,457 66
Balance in bank October 31, 1913.....	183 00
	<hr/>
	\$2,640 66

STATE WATER-SUPPLY COMMISSION, "SPECIAL
SURVEY FUND."

The following statement shows the amount of money received and disbursed during the year under the provisions of chapter 245, P. L. 1911:

Balance in bank November 1, 1912.....	\$1,315 88
Disbursements	\$684 71
Balance in bank October 31, 1913.....	631 17
	\$1,315 88

STATE SCHOOL TAX.

The State School Tax, amounting to \$5,858,522.72 has been received and disbursed to the several counties of the State in accordance with the apportionment of the State Comptroller:

Under the provisions of chapter 96, laws of 1900, there was taken from the State Fund \$100,000, and distributed among the several counties of this State, thereby reducing the amount to be raised for State School Tax.

ALLOTMENT OF RAILROAD TAXES TO COUNTIES
FOR SCHOOL PURPOSES.

Under the provisions of chapter 341, laws of 1913, the allotment of Railroad Tax to counties for school purposes was distributed as follows:

Tax for the year 1911 payable in 1912.....	\$2,756,150 03
Tax for the year 1912 payable in 1913.....	2,950,015 86
	\$5,706,165 89

RIPARIAN LEASES.

The following new Riparian Leases for lands under water made by the Riparian Commission at seven per cent. have been added to the securities of the School Fund:

Wesley Falkenburg, Barnegat Bay, dated November 27, 1912.....	Nominal
Wm. P. Terhune, Overpeck Creek at Little Ferry, Bergen county, dated June 16, 1913.....	Nominal
Augusta W. Colwell, on Arthur Kill, Borough Roosevelt, dated June 26, 1913.....	\$28,309 50
Land Filling and Improvement Co., Newark Bay, Newark, Essex county, dated August 21, 1913.....	42,190 00
Ernst Brano, Overpeck Creek, Bergen county, dated June 16, 1913.....	Nominal
Undercliff Terminal Warehouse Co., Edgewater, Hudson county, dated July 24, 1913.....	114,392 50
	\$184,892 00

AGRICULTURAL COLLEGE FUND.

The securities belonging to this fund are:

One (1) Certificate of Indebtedness of the State of New Jersey, dated July 1, 1895.....	\$31,600 00
One (1) Certificate of Indebtedness of the State of New Jersey, dated January 1, 1897.....	16,400 00
One (1) Certificate of Indebtedness of the State of New Jersey, dated January 1, 1902.....	68,000 00
	\$116,000 00

Interest on the Certificates of Indebtedness amounting to \$5,800, made payable from the State Fund, has been disbursed for the maintenance of Rutgers Scientific School, at New Brunswick.

STATE FUND.

The securities of the State Fund are:

One thousand eight hundred and eighty-seven (1,887) shares of the Delaware and Raritan Canal and Camden and Amboy Railroad and Transportation Company (par value)..... \$188,700 00

State Board of Assessors.**FOR THE ASSESSMENT AND TAXATION OF RAILROAD AND CANAL PROPERTY.**

Charles E. Hendrickson, Jr., President; George L. Record, Isaac Barber, Frederic A. Gentieu. Irvine E. Maguire, Secretary; George William Barnard, Assistant Secretary; Louis Focht, Engineer.

This department of the State Government was created under an act of the Legislature, entitled "An act for the taxation of railroad and canal property," approved April 10th, 1884.

The work of the Board was increased during the same year by the passage of another act, entitled "An act to provide for the imposition of State taxes upon certain corporations, and for the collection thereof," approved April 18th, 1884.

By an act of the Legislature of 1900 (taking effect January 1st, 1901), this Board is further charged with the assessment and apportionment of the municipal franchise tax to be paid by persons, copartnerships, associations or corporations using or occupying public streets, highways, roads or other public places.

The report of the Board for the year 1913 shows that 133 railroad and canal companies within the State are subject to taxation. These companies represent more than 2,400 miles of railroads and 175 miles of canals.

The following table is a summary of the valuation and assessment of railroad and canal property for the year 1913, subject to review by the Board, which review is now in progress:

VALUATION AND ASSESSMENT OF RAILROAD AND CANAL PROPERTY IN THE STATE OF
NEW JERSEY FOR THE YEAR 1913.

Name of System.	Aggregate Assessed Valuation.	Tax for		Total Tax.
		State Uses.	Local Uses.	
Pennsylvania System	\$103,320,740	\$1,472,209 78	\$586,892 24	\$2,059,102 02
Central Railroad of New Jersey System.....	62,741,853	923,959 81	325,886 02	1,249,845 83
Philadelphia and Reading Railway System...	14,297,396	241,261 40	46,677 66	287,939 06
Erte Railroad System.....	27,625,851	302,026 14	246,637 18	548,663 32
Delaware, Lackawanna and Western System,	53,933,163	705,565 97	372,111 71	1,077,677 68
New York, Susquehanna and Western System,	7,313,567	120,695 01	23,955 08	144,650 09
Lehigh Valley Railroad System.....	33,590,594	473,684 61	198,686 03	672,372 64
New York Central Railroad System.....	14,875,352	97,642 40	169,610 68	267,253 08
Railroads not classified.....	13,578,485	221,442 38	48,725 80	270,171 27
Total	\$331,477,001	\$4,558,687 50	\$2,019,187 49	\$6,577,874 99

MISCELLANEOUS CORPORATIONS.

Under the provisions of the act of April 18th, 1884, and its supplements, the Board has assessed for the year 1913 a State franchise tax against 12,688 corporations, amounting to \$3,128,498.30.

The following table shows the comparison with previous years of the number of corporations assessed under this act and the amount of tax levied:

	Number Assessed.	Amount Assessed.	Inc. in Number.	Inc. in Amount.	Dec. in Amount.
1884.....	619	\$195,273 51
1885.....	797	235,769 40	178	\$40,495 89
1886.....	917	244,035 81	120	8,266 41
1887.....	1,132	287,702 13	215	43,666 32
1888.....	1,457	360,197 59	325	72,495 46
1889.....	1,698	438,893 42	241	78,695 83
1890.....	2,103	574,048 16	405	135,154 74
1891.....	2,377	629,659 62	274	55,661 46
1892.....	3,149	788,486 86	772	158,827 24
1893.....	3,889	973,417 19	740	184,930 33
1894.....	4,283	1,077,066 39	394	103,649 20
1895.....	4,450	1,092,744 59	167	15,678 20
1896.....	4,593	1,060,056 52	143	\$32,688 07
1897.....	4,777	1,075,278 52	184	15,222 00
1898.....	5,188	1,197,030 54	411	121,752 02
1899.....	5,469	1,332,635 95	281	135,605 41
1900.....	6,602	2,048,008 03	1,133	715,372 08
1901.....	7,294	2,315,592 78	692	267,584 75
1902.....	8,567	2,878,073 11	1,273	562,480 33
1903.....	9,449	3,380,439 87	882	502,366 76
1904.....	10,013	3,663,589 96	564	283,150 09
1905.....	10,065	3,605,473 52	52	58,116 44
1906.....	10,230	3,515,878 00	165	89,595 52
1907.....	10,307	3,356,638 25	77	159,239 75
1908.....	10,821	3,267,350 14	514	89,288 11
1909.....	11,022	3,238,083 46	201	29,266 68
1910.....	11,606	3,138,084 58	584	49,998 88
1911.....	11,860	3,171,576 25	254	16,508 33
1912.....	12,372	3,131,430 72	512	40,145 53
1913.....	12,688	3,128,498 30	316	2,932 42

MUNICIPAL FRANCHISE TAX.

The State Board of Assessors has also levied under various Franchise Tax acts, assessments against 319 corporations and five individuals using or occupying the public streets or highways, amounting in the aggregate to \$1,369,513.54, tax classified as follows (the increase in tax over 1912 being the sum of \$85,756.34):

No.	Classification.	Tax.
33	Street Railway.....	\$757,062 67
114	Water	74,209 48
113	Gas and Electric Light.....	398,627 11
42	Telephone and Telegraph	134,214 22
4	District Telegraph Messenger.....	1,098 22
17	Sewer	4,101 51
1	Oil or Pipe Line.....	200 33
<hr/>		<hr/>
324		\$1,369,513 54

The following table will show the apportionment of this tax to the various municipalities of the State, grouped by counties:

Atlantic	\$43,837 27
Bergen	81,655 55
Burlington	32,107 35
Camden	68,678 72
Cape May.....	14,085 71
Cumberland	15,630 95
Essex	402,034 03
Gloucester	9,696 46
Hudson	305,128 99
Hunterdon	1,939 98
Mercer	55,442 14
Middlesex	43,169 58
Monmouth	41,994 62
Morris	18,635 35
Ocean	4,748 97
Passaic	113,323 89
Salem	2,809 24
Somerset	8,934 78
Sussex	1,483 89
Union	94,977 41
Warren	9,198 66
	<hr/>
	\$1,369,513 54

GOVERNOR FIELDER'S INAUGURAL MESSAGE.

Gentlemen of the Senate and General Assembly:

Taking advantage of that provision of our Constitution which empowers the Governor, whenever he considers it necessary, to communicate to the Legislature the condition of the State and to recommend such measures as he may deem expedient, and following the custom of incoming Governors to deliver an inaugural message, I submit for your consideration certain matters which I believe of interest to the people of our State. It is unnecessary to refer now to all subjects which will or should be brought to your attention at this session, and it is my purpose to speak only of those which appear to be of pressing importance, reserving other matters for future messages.

I am much concerned that this session shall be marked with care, deliberation and earnest thought, so that hasty and ill-considered legislation shall not be enacted. Too many bills are introduced of not the slightest importance to the State at large and too many unnecessary and defective laws are enacted each year. Notwithstanding the constitutional limitation against special legislation, I venture to assert that two-thirds of our laws are passed to meet special cases or to serve special purposes. At last year's sessions, nearly fourteen hundred bills were introduced, of which about four hundred became laws. While it is the duty of each member to serve the people of his county by endeavoring to secure legislation for their benefit, it is also his duty to the State not to clog the processes of legislation with useless suggestions in the form of bills or to attempt to secure special advantages for those who should be governed by general laws. The proof of a legislator's capacity and usefulness is not to be found in the great number of bills he may introduce and pass, but rather in the quality of the few which bear his name. Each member should carefully scan and consider all bills offered to him for introduction and he should have the courage and good sense to refuse those he knows cannot or should not become laws. I am informed that not so many years ago, legislative bills were not printed at State expense, but that each member paid for the printing of his own bills. If that

were still the rule, I could easily imagine that neither the volume of bills introduced, nor the laws enacted, would be so large.

One of the evils of legislation has been due to the introduction and passage of bills up to the closing hours of the session, when in the attendant rush and excitement, imperfectly prepared and improper legislation has been enacted. The Governor has only five days within which to consider bills after they reach his office and he cannot give the time for consideration that he would wish, to the mass of passed bills thrown at him at the conclusion of a session. In these days the veto power is not considered a sufficient barrier against improper legislation, and the failure of legislators to act with deliberation, thought and good judgment, has helped to produce a distrust of legislative bodies, resulting in the suggestion of various devices and expedients to curb and limit their action.

With these thoughts in mind, I commend your proposition to limit the time for introduction of bills and to require that a reasonable period shall elapse between their introduction and consideration, as also the provision I understand you are to make for a legislative reference bureau and for a legal adviser, who shall prepare and criticise bills. The adoption of these remedies for checking the evils of which I have spoken, entailing but slight expense, indicates your desire for safe and sane legislation and merits general approval.

Our State expenditures have increased from year to year, in consequence of our growth in population and the natural placing of heavier burdens upon our departments and institutions. This increase in expenditures has been met by a gain in income, but the difficulty which has confronted preceding administrations is that our income has not kept pace with the demands made upon it. We must husband our resources, exercise a more careful watch over our outlay and see that each dollar expended brings its full return to the State. There is a widespread belief that money is wasted through a multiplicity of departments, boards and commissions and that by simplification in administration and consolidation of departments, our revenues can be conserved and expended to better advantage. I believe that much can be accomplished in this direction, but it is not my intention to deal with the subject in detail at this time, for the reason that the Economy and Efficiency Commission, appointed pursuant to a joint resolution of the session of 1912, has had this matter under investigation, and I am assured its final report will be presented to you within

a few weeks. I feel that this commission has devoted much time to a searching examination of the functions of and the results accomplished by our State departments and that its report will contain information and recommendations of great value to you. With this report so near completion, it would be unwise to attempt any reorganization scheme without the benefit of the conclusions of the commission and I therefore recommend that you await its findings before proceeding. I would refer you in the meantime, to the preliminary report presented by the commission to the session of 1913.

The sentiment of these enlightened times demands a change in the care and treatment of prisoners in our penal institutions. The idea that offenders against our laws can be reformed by confinement and punishment alone, is obsolete. Confinement within prison walls and harshness and severity never has and never will check crime, and the proper treatment of convicts must receive more intelligent thought. Criminal tendencies are very frequently the result of mental or physical defects and the lack of education, decent surroundings and bodily nourishment. The State should be more concerned in ascertaining and, if possible, removing the cause for crime, than in administering punishment. With first offenders especially, the State can hope for better results from a more thoughtful and modern system of treatment. A careful mental and physical examination should be made under the direction of the prison authorities of each person sent to a penal institution, and a serious attempt made to cure or relieve the ills that such an examination discloses. Prisoners should be placed at some occupation which they can continue after the expiration of their sentence, for the benefit of their physical selves and to help pay for their maintenance while in confinement and to fit them to earn their own livelihood after discharge. Prison labor contracts should be terminated as speedily as possible and the prisoners placed at work under State direction and an effective State-use system installed. We have taken a step in this direction with the inmates of our State's Prison, but sufficient funds have not been made available by the Legislature to make much more than a start. Placing men at work upon the roads, the purchase of a farm and a quarry (the latter not yet actually acquired), will provide for some of the prisoners, but more funds are necessary for these purposes, as well as for the industrial employment in shops of those who cannot be placed at labor outside the prison.

Intimately connected with this, is the establishment of a business-like plan for the management of prison labor and the disposition of the products thereof. There are too many boards and officials connected with this work and with prison control, and this results in friction, a loss of efficiency and unnecessary expense. I recommend that the Prison Labor Commission and the Board of Inspectors of the State's Prison be abolished and that a new board be created to have entire charge and management of the State's Prison and of all places at which convicts are put at work; that the keeper of the prison be placed under the authority of this board, as the superintendent of the prison, and be relieved from responsibility for the escape of those engaged at outside work, and that this board have control of the disposition of products of convict labor. Such a plan should lead to better results in the performance of the State's duty to its criminal class, as well as to economy in operation.

I have given some attention to our charitable and correctional institutions, and during my term of office I intend to secure a more intimate knowledge of their operation and a better understanding of their needs. The members of legislative committees on these institutions, too, will do well to visit them and acquaint themselves with their functions and management, for I feel they have been much neglected by the State. Many are overcrowded and some are caring for those who should be transferred elsewhere. The per capita cost of maintenance of some seems high and it is not unlikely that money can be saved by their boards of managers, but all need State help and a fair opportunity to show the maximum amount of usefulness. The members of the boards of managers are for the most part conscientious men and women devoting their time and thought unselfishly and intelligently to the care and relief of the poor unfortunates committed to their charge. The Legislature should coöperate with these managers and the Appropriation Committee should give them all the financial assistance the State's resources will allow. Those members of boards who are not interested in their work, or who cannot find the time to devote to it, should promptly resign so that their fellow-members can be given the aid and assistance of others, who can and will share their burdens.

The matter of jury reform is still unsettled. You will recall that this subject occupied much of the attention of the last Legislature and that a special session was called to pass a bill changing the method of drawing grand and petit jurors, to the end that scan-

dals in the administration of justice, due to political influence and corruption in some of our counties, would never again occur. I was sure our people desired this reform and as Acting Governor of the State, in a message to the special session, I urged that a bill be passed without a referendum. It was my opinion that a jury commission, appointed by Supreme Court Justices, offered the proper and effective solution, but that session resulted in the passage of a bill providing for a commission consisting of the sheriff and one citizen of each county, the latter to be appointed by the Chancellor, and directing that the acceptance of the act should be submitted to the people of the whole State at the last general election. Another bill was passed at the same session, taking effect at once, reforming and safeguarding the method of selection by the sheriffs, of our grand and petit jurors and was therefore in operation before the general election. Upon the submission of the "Chancellor-Sheriff Act" to the voters, it was adopted by a very large majority, thus clearly indicating their preference for that act, rather than for the other act passed at the same session. The constitutionality of the "Chancellor-Sheriff Act" has been attacked and is now before our courts, a justice of the Supreme Court having declared it unconstitutional because of the State-wide referendum and an appeal is now pending in the Court of Appeals. The question of the adoption of this act having been decided by the voters in unmistakable terms, there cannot be the slightest question as to the duty of the Legislature in the premises, or any room for further argument as to what kind of jury reform this State desires. There may be some matters of mere detail in the "Chancellor-Sheriff Act" which need correction, but the obligation of the Legislature to pass the bill again, without a referendum, is so plain that it is idle to do more than set forth the facts.

Two constitutional amendments are suggested, both of which I approve and which I think have the approval of a very large majority of our citizens. The first will provide for a more liberal method of amending the Constitution by submitting any proposed amendment, after it has passed two sessions of the Legislature, to the voters at the following general election instead of a special election, as now required and by eliminating the present constitutional prohibition against voting on amendments oftener than once in five years. The second amendment to which I refer relates to the creation of Assembly districts in those counties entitled to more than one Assemblyman. Under our system of nomination and election, it is pos-

sible that candidates for Assembly can be nominated and elected from one section of the county, leaving the balance thereof unrepresented and that the Assemblymen elected may all represent one political party or a faction of a party. The creation of Assembly districts will make the first impossible and lessen the possibility of the other.

Various attempts to pass a constitutional act under which our counties may be governed by a small board of freeholders have failed, mainly because this legislation has been complicated by the enactment of many laws and by many court decisions on the subject. The citizens of those counties which have adopted the small board, are satisfied with the change and several counties now having the large boards have expressed their desire for smaller ones. It appears to be the general sentiment of the State, that municipal affairs can be more satisfactorily administered by fewer men than by a large number, where responsibility for misgovernment is divided between and shifted from one set of men to another. I believe it to be the duty of the Legislature to pass a mandatory bill which will give a small board government to all counties.

Many complaints are heard concerning our increasing tax burdens. One reason for the increase is the growing expenditures of our municipalities, part of which is due to mandatory acts and especially to those fixing appropriations upon a percentage of assessed valuations. This is improper legislation and should cease. Another part of the increase is due to municipal extravagance which can be checked through the power of the ballot.

Another reason for increased tax burdens is found in improper methods of assessment, and this also results in inequalities in taxation as between municipalities and individuals. The root of this difficulty is in the assessor, in whose selection the question of fitness generally plays but a small part and who receives an inadequate compensation for the work he is supposed to perform. The elected assessor usually gives poor satisfaction. The average annual salary in this State is about \$370, and some assessors, who have a quarter of a million of valuation to assess, receive the munificent sum of ten dollars per year. If we can devise a way to secure competent and faithful assessors and place them beyond political control, I believe the cause for complaint would be largely removed. As a simple plan (not wholly new) for meeting the difficulty, I suggest that the County Board of Taxation in each county, establish local assessment districts to comprise the whole, or a part of

a municipality, or to include two or more municipalities and that such board appoint assessors for each district, who may be assigned to assist each other and who shall be chosen under the Civil Service Act and may be removed by the county board after a hearing. Proper salaries can be fixed, to be paid in the first instance by the county and apportioned to each taxing district according to the taxable valuations therein and by them paid to the county collector. The county board should establish rules to govern the work of the assessors, subject to approval and revision by the State Board of Taxation, so that uniform rules may be in force in all counties. I further suggest that tax lists be open to inspection by property owners before final confirmation and that an appeal lie to the county board from any proposed valuation, after which the revised and corrected assessment lists shall be filed with the taxing districts and the tax rate then struck upon the valuations so fixed. Appeals thereafter can be taken to the State Board, but only by those dissatisfied with the result of an appeal to the county board. This plan should result in securing a higher class of assessors, assure a fairer, more intelligent and equitable assessment and give relief to individuals and municipalities.

I recommend the repeal of the Hillery Maximum Tax Act. This act was passed for the benefit of the railroads, its object being to keep down local rates so that the average tax rate of the State, as applied to a portion of the railroad property, would be low. This law has so hampered municipalities that it was found necessary first to raise the maximum rate and later, under certain conditions, to permit an increase above this rate, and now the act only partially accomplishes its design and is obnoxious in principle. I believe that even the railroads are not now interested in it. In any event, it is my judgment that municipalities should be permitted to fix their rates at whatever they please. Any municipality which, through waste and extravagance, fixes too high a rate, will surely suffer, and its citizens can insist upon a new and more economical set of officials.

The law governing the taxation of shares of banks and trust companies is most unsatisfactory. The banks are investing their capital and surplus in exempt securities, largely, it would appear, for the purpose of escaping taxation, and while the market value of their shares has gradually increased, the tax derived from this form of property has grown less and in some instances has entirely disappeared. The money of depositors is seldom taxed and this money is the

bank's stock in trade—the commodity in which it deals—and upon which it realizes large profits for its shareholders. The banks should not be treated as individuals with regard to exemptions and a plan for taxation of its shares should be devised which would make this property bear a fair share of the tax burden. It is my intention to refer this subject to the Attorney-General at once for his advice as to a law to accomplish the desired result.

Our primary and election laws, on the whole, work admirably. The system is beyond the experimental stage and its great superiority over any previous method has been completely demonstrated. There should, however, be an improvement in the manner of selection of election officers. If the men in charge of polling places are ignorant or corrupt, we are bound to suffer from their incompetence or vices, and since we cannot, by law, make men intelligent or moral, we should exercise more care in the choice of those who are to perform this most important duty. This can be done through more stringent Civil Service examinations, and I would attract to these examinations, all State, county and municipal employees, by providing that such of them as qualify for election officers shall be excused from their public duties on registry, primary and election days, without loss of pay. Men employed in private business cannot, as a rule, be released by their employers and if my idea were adopted, an intelligent class of men would be available for this public work.

All political parties at their State conventions declared for a preferential system of voting at the primaries and I therefore feel it unnecessary to more than mention the subject and to express the hope that this will be one of the first matters to receive your attention.

In my recent travels about the State, I have been impressed with the importance of our farming industry and the necessity of furthering progressive and scientific development of agricultural pursuits, not for the benefit of our farmers alone, but for the urban communities as well. There has been a remarkable shifting of population from the country to the city and an encroachment of our cities upon the farm lands. I have seen it stated that about twenty-five per cent. of the population of New Jersey, is rural. This means that a great number of individuals must depend upon the few to furnish the food-supply for all and that the few have a diminishing number of acres upon which to raise their produce. In order that the rural portion of our State may produce sup-

plies for the balance, the best and most modern methods of agriculture should be at their command. The State Agricultural College at New Brunswick offers splendid courses in scientific farming to men and women, but we should carry this knowledge and instruction directly to the farm and the farmer. He should be shown by actual demonstration, appealing to his eye as well as his brain, how he can best use his lands. I favor giving instruction and practical demonstration in agriculture and home economics, under the supervision of the State College, to those who cannot attend this institution. The Federal government is seriously considering this subject, an appropriation from the national treasury to each State College having been proposed, and if we will join in the project a most important industry will receive an impetus beneficial to the whole State.

Previous Legislatures have thought it wise to require the Governor's approval of certain contracts entered into and expenses incurred by various departments and boards, as well as to plan for the construction of armories and State buildings. Nearly every Legislature has added to the number of items which must thus be brought to the Governor's attention and now there is a miscellaneous and burdensome assortment of contracts, bills and building plans requiring his approval to make them valid. The greater number of these are of no more importance than those that do not come to him. So large is their number and so varied their subjects, that it is impossible to make a thorough examination of all, and he must depend upon the advice and assistance of others, usually the head of the department from which they emanate, and as these documents come from and bear the approval of the department head, the Governor's approval is little more than a matter of form. I submit to you that the Governor should be permitted to devote his whole time and attention to the duties of the Executive Department and that the entire responsibility for the work of other departments should be placed upon the department heads. If you agree with me, I ask you to make the necessary change by legislation. If you do not, I shall give my best attention to this detail work.

The people of our State have chosen me as their Chief Executive and I enter upon my duties with a sincere determination to give them the best service of which I am capable. You and I are the representatives of our fellows, through whom their hopes and desires should be realized, and we must

be true to our trust. Differences in political beliefs must not affect our action and we should work in hearty accord. This should be the easier because we are not strangers. I have been closely associated with you in legislative service and my earnest hope is that the friendly relations now existing between us will continue even beyond our respective terms. My time and my assistance will always be at your command, as we strive together for the advancement and prosperity of our State.

JAMES F. FIELDER.

Message of Acting Governor Leon R. Taylor to the 138th Legislature.

By force of circumstances, I have been Acting Governor of this great State for the past few months, and as my occupancy of this office is, to some degree, accidental, I do not think it proper that I should, in this message to you, outline or detail policies or legislation that I deem important or necessary for the welfare of the State.

The people of the nation honored us by calling to the Presidency of the United States Governor Woodrow Wilson. When he took his office as President, he was succeeded by Governor Fielder, then President of the Senate. Answering the call of his party, Governor Fielder became a candidate for Governor, and, while technically not necessary, he followed tradition and resigned his office as Acting Governor prior to the election. The duties of the office thus devolved upon me, then the Speaker of the House of Assembly. To have been the acting executive of our great State, at a time when it had become one of the most progressive States of the Union, was indeed an honor, and I welcome this opportunity to address you and express the hope that by your acts, and the legislation you will consider and pass, you will preserve the record made in the last few years.

The eyes of the nation have been centered upon New Jersey since Woodrow Wilson became its Governor. The progressive reforms instituted during his term, as well as under the guidance of Governor Fielder, are too well known to require repetition.

These reforms are classed as progressive. They are generally accepted by the people of the State as being measures taken in the direction of progress and advancement. That they have met with popular approval is manifest to anyone who has followed the temper of the people.

In the campaign just closed, the platforms of all political parties pledged reforms in sympathy with those already instituted, as well as new policies in keeping with the progressive spirit and thought of the present day, and all such promises were made in the interest of progress and good government.

The members of the legislature are undoubtedly awake to the responsibility which the people have, by their suffrage, cast upon them. They demand that progress be continued; that progressive legislation be not retarded or forgotten. They look to you for the accomplishment of good government and expect a continuance of the new order of things that has been begun.

I shall be your Chief Executive for but one week after you assemble. The duties of this great office

will then devolve upon Governor Fielder; the administration of the State will be his, not mine, and in his inaugural address to you, he will call your attention to the things that he believes will require your attention. It is a matter of particular pride with me, however, that I have this opportunity to express to you my conviction that you will join with him in carrying out the policies which he has in mind, and which, I am sure, will enure to the great benefit of the State and the progress and betterment of its citizens.

Members of the One Hundred and Thirty-eighth Legislature

OF THE State of New Jersey.

**With Post-Office Address and Expiration of
Term of Senators.**

SENATE.

Atlantic—Walter E. Edge, R., 1917, Atlantic City.
 Bergen—Charles O'Connor Hennessy, D., 1917, Haworth.
 Burlington—Blanchard H. White, R., 1916, Mt. Holly
 Camden—*William T. Read, R., 1915, Camden.
 Cape May—Harry C. Wheaton, D., 1916, North Wildwood.
 Cumberland—John A. Ackley, D., 1917, Vineland.
 Essex—*Austen Colgate, R., 1915, Orange.
 Gloucester—*George W. F. Gaunt, R., 1915, Mullica Hill.
 Hudson—Charles M. Egan, D., 1917, Jersey City.
 Hunterdon—George F. Martens, Jr., D., 1916, New Germantown.
 Mercer—Barton B. Hutchinson, R., 1917, Trenton.
 Middlesex—William E. Ramsay, D., 1916, Perth Amboy.
 Monmouth—*John W. Slocum, D., 1915, Long Branch.
 Morris—Charles A. Rathbun, R., 1917, Madison.
 Ocean—Thomas A. Mathis, R., 1917, Toms River.
 Passaic—Peter J. McGinnis, D., 1916, Paterson.
 Salem—*Isaac S. Smick, D., 1915, Canton.
 Somerset—*William W. Smalley, R., 1915, Bound Brook.
 Sussex—Samuel T. Munson, D., 1916, Franklin Furnace.
 Union—*Carlton B. Pierce, R., 1915, Cranford.
 Warren—*Thomas Barber, D., 1915, Phillipsburg.

* Successor to be elected in 1914.
 Democrats, 11 ; Republicans, 10.

HOUSE OF ASSEMBLY.

Atlantic—*Emerson L. Richards, R., Atlantic City ; Carlton Godfrey, R., Atlantic City.
 Bergen—*Arthur M. Agnew, D., Grantwood ; Edgar A. De Yoe, D., Ramsey ; John J. Johnson, D., Englewood.
 Burlington—*Robert Peacock, R., Florence.
 Camden—*John B. Kates, R., Collingswood ; Garfield Pan-coast, R., Audubon ; Henry S. Scovel, R., Haddonfield.
 Cape May—Lewis T. Stevens, R., Cape May City.
 Cumberland—Raymond Sheppard, R., Halesville.
 Essex—*Joseph B. Bloom, D., Newark ; *Bennett H. Fishler, D., Montclair ; *Frank A. Foley, D., Newark ; *Lawrence McCabe, Jr., D., East Orange ; *Charles A. Nutting, D., Caldwell ; *Hubert J. Rowe, D., Newark ;

- Edward C. Eaton, D., Newark; James R. Byrne, D., Newark; Michael J. Quigley, D., Newark; E. Morgan Barradale, R., Orange; W. Clive Crosby, R., East Orange; Thomas J. Smith, R., Newark.
- Gloucester—Oliver J. West, R., Bridgeport.
- Hudson—*Joseph M. Brannegan, D., Harrison; *Magnus Bredenbek, D., Hoboken; *Harry Kuhlke, D., West New York; *Walter L. McDermott, D., Jersey City; George J. Brackner, D., Jersey City; Joseph Carroll, D., Jersey City; Thomas P. Curran, D., West Hoboken; Clinton E. Fisk, D., Jersey City; Thomas G. Gannon, D., Jersey City; Thomas F. A. Griffin, D., Jersey City; Dennis Long, D., Hoboken; Joseph P. Mulligan, D., Jersey City.
- Hunterdon—*Oliver C. Holcombe, D., Lambertville.
- Mercer—*Hervey Studdiford Moore, R., Trenton; James Hammond, R., Trenton; Edgar G. Weart, R., Princeton.
- Middlesex—*John P. Kirkpatrick, D., Jamesburg; *George L. Burton, D., New Brunswick; *Arthur A. Quinn, D., Perth Amboy.
- Monmouth—*William E. Mount, D., Englishtown; William Winans, D., Asbury Park.
- Morris—George W. Downs, R., Madison; Harry W. Mutchler, R., Rockaway.
- Ocean—*David G. Conrad, R., Barnegat.
- Passaic—William J. Barbour, R., Haledon; George H. Dalrymple, R., Passaic; William Hughes, R., Paterson; John Hunter, R., Paterson; Edmund B. Randall, R., Paterson.
- Salem—William M. Wheatley, D., Elmer.
- Somerset—*Azariah M. Beekman, D., Somerville.
- Sussex—*Henry T. Kays, D., Newton.
- Union—*John J. Griffin, D., Elizabeth; *William A. Leonard, D., Elizabeth; Francis V. Dobbins, D., Rahway.
- Warren—*Henry O. Carhart, D., Blairstown.

* Re-elected.

Democrats, 37; Republicans, 23. Democratic majority on joint ballot, 15.

Organization of the One Hundred and Thirty-eighth Legislature.

SENATE OFFICERS.

President—John W. Slocum, Monmouth.
 President's Private Secretary—Alexander L. Moreau, Monmouth.
 Secretary—William L. Dill, Passaic.
 Assistant Secretary—E. Howard Foster, Bergen.
 Journal Clerk—Leonard A. Sweeney, Sussex.
 Assistant Journal Clerk—William McNicholl, Hudson.
 Second Assistant Journal Clerk—Charles Kemery, Hudson.
 Sergeant-at-Arms—James M. Glenn, Middlesex.
 Assistant Sergeant-at-Arms—Jere E. Chambers, Cape May.
 Calendar Clerk—Horace Besson, Hudson.
 Bill Clerk—John A. Dobbins, Passaic.
 Assistant Bill Clerk—Robert G. Boyle, Hudson.
 Supervisor of Bills—Benjamin Boisseau Bobbitt, Monmouth.
 Assistant Supervisors of Bills—Benjamin Burwell, Warren;
 Edward J. Moonan, Hunterdon.
 Clerk to Committee on Printed Bills—Thomas Tusso, Cumberland.
 Clerk to Committee on Appropriations—John Eilenberg, Warren.
 Clerks to Committees—Harrold D. Tierney, Bergen; Ira Mathis, Cape May; Frank W. Reiter, Monmouth; W. W. Shampatore, Hunterdon.
 Stenographers—Anthony Silzer, Middlesex; F. Newlin Acton, Salem; Martin Herr, Atlantic; J. Charles Winters, Camden.
 Doorkeepers—Albert Ettleson, Passaic; Joseph Henry, Salem; Edward H. Keen, Jr., Salem; Harry Hebenenthal, Cape May; Peter S. Sampson, Cumberland.
 Gallery Keepers—Warren H. Van Sickle, Sussex; James F. Dunlap, Middlesex; Joseph Fox, Salem.
 File Clerks—George W. Betchner, Cumberland; Thomas McGuire, Passaic; Edward Hermence, Passaic; William Jones, Warren.

ASSEMBLY OFFICERS.

Speaker—Azariah M. Beekman, Somerset.
 Speaker's Secretary—Frank D. Schroth, Mercer.
 Speaker's Assistant Secretary—Charles S. Hamilton, Somerset.
 Clerk—Mark F. Phillips, Essex.
 Assistant Clerk—Frank H. Hennessy, Bergen.
 Assistant to the Clerk—Francis J. Scanlon, Essex.
 Journal Clerk—Daniel F. Byrnes, Hudson.
 Assistant Journal Clerks—John Connelly, Hudson; Alfred Roarke, Union.
 Supervisor of Bills—George Egan, Hudson.
 Assistant Supervisors of Bills—Howard J. Butcher, Middlesex; John J. Matthews, Hunterdon; James R. Mulliken, Essex.

Sergeant-at-Arms—James F. Doody, Hudson.
 Assistant Sergeants-at-Arms—Richard T. Barnwell, Middlesex; Joseph E. Guinee, Union.
 Bill Clerk—H. G. Vannote, Monmouth.
 Assistant Bill Clerk—John W. Kinmouth, Bergen.
 Stenographers—James D. Moore, Bergen; John J. F. Conroy, Essex; William Toepser, Hudson; Leonard Pikaart, Passaic.
 Clerk to Committee on Printed Bills—Arthur A. Quinn, Jr., Middlesex.
 Doorkeepers—Joseph Whitehead, Bergen; Alexander Stone, Essex; Phillip Wahl, Essex; Hugh Cassidy, Hudson; Harry Ertle, Hudson; Patrick Hurley, Hudson; Cortlandt Sine, Hunterdon; Charles T. Ely, Monmouth; Elwood H. Loper, Salem; Joseph C. Address, Sussex; James J. Norton, Union; Howard Creveling, Warren.
 File Clerk—Hugo Krauss, Hudson.
 File Clerks—Daniel Brophy, Essex; Frank J. Dunnion, Essex; Lawrence Reilly, Essex; James Smith, Essex; Charles Greck, Hudson; Thomas Jordan, Hudson; Anthony Mazzoni, Hudson; Joseph Nolan, Hudson; William Murtagh, Middlesex; Henry L. Graham, Monmouth; Richard Wills, Monmouth; C. Nevius Apgar, Somerset; John G. Trusdell, Sussex; James J. McCann, Union; David Barry, Warren.

STANDING COMMITTEES.

Senate.

Agriculture—Wheaton, Barber, Gaunt.
 Appropriations—Hennessy, Ramsay, Munson, Smalley.
 Banks and Insurance—Ramsay, Ackley, Hutchinson.
 Boroughs and Townships—Munson, Egan, White.
 Clergy—Ackley, Smick, Mathis.
 Commerce and Navigation—Wheaton, Munson, Rathbun.
 Corporations—Martens, Hennessy, Edge.
 Education—Egan, Ackley, Smalley.
 Elections—Hennessy, McGinnis, Rathbun.
 Federal Relations—Smick, Martens, Pierce.
 Finance—Ackley, Munson, Gaunt.
 Game and Fisheries—Munson, Ackley, Colgate.
 Highways—Martens, Smick, White.
 Judiciary—McGinnis, Egan, Read.
 Labor and Industries—Ramsay, Munson, Edge.
 Militia—Ramsay, Egan, Read.
 Miscellaneous Business—Smick, Barber, Hutchinson.
 Municipal Corporations—McGinnis, Egan, White.
 Printed Bills—Ackley, Wheaton, Colgate.
 Public Health—Barber, Ramsay, Gaunt.
 Railroads and Canals—Barber, McGinnis, Pierce.
 Revision and Amendment of the Laws—Egan, McGinnis, Pierce.
 Riparian Rights—Munson, Martens, Edge.
 Stationery and Incidental Expenses—Ramsay, Barber, Read.
 Unfinished Business—Smick, Wheaton, Mathis.
 Committee on Taxation—Hennessy, McGinnis, Pierce.

House.

- Agriculture and Agricultural College—Holcombe, Kays, Wheatley, Winans, Weart.
- Appropriations—Kays, Mount, Leonard, Fisk, Richards.
- Banks and Insurance—Burton, John J. Griffin, Rowe, Carroll, Kates.
- Bill Revision—Dobbins, Fishler, Fisk, Crosby, Scovel.
- Boroughs and Borough Commissions—Agnew, Bloom, Brackner, Quinn, Downs.
- Claims and Revolutionary Pensions—Brackner, Foley, Mulligan, Weart, Hunter.
- Commerce and Navigation—McDermott, Nutting, Gannon, Moore, Conrad.
- Corporations—Mount, Kirkpatrick, McDermott, Johnson, Peacock.
- Education—Agnew, Kays, Fick, Kates, Crosby.
- Elections—Leonard, Quigley, Gannon, Winans, Downs.
- Federal Relations—Long, Eaton, Byrne, Wheatley, Scovel.
- Game and Fish—Holcombe, Burton, Carhart, Sheppard, Conrad.
- Highways—Nutting, John J. Griffin, Curran, Winans, Moore.
- Incidental Expenses—Rowe, Mulligan, Wheatley, Smith, Barbour.
- Judiciary—Branegan, Kirkpatrick, Agnew, Fishler, Richards.
- Labor and Industries—Quinn, Thos. F. A. Griffin, Dobbins, De Yoe, Barradale.
- Militia—Fisk, McCabe, Dobbins, Winans, Stevens.
- Miscellaneous Business—McDermott, Holcombe, Eaton, Dobbins, Godfrey.
- Municipal Corporations—Kirkpatrick, Bloom, Fisk, Brackner, Richards.
- Printed Bills—Kuhlke, Burton, McCabe, Wheatley, Godfrey.
- Public Health—Carhart, Bredenbek, Johnson, Byrne, Mutchler.
- Railroads and Canals—John J. Griffin, Branegan, Fishler, Johnson, Downs.
- Revision of Laws—Bredenbek, Leonard, Quinn, Foley, Pancoast.
- Riparian Rights—Kuhlke, De Yoe, Bloom, Hunter, Moore.
- Stationery—Mount, Fishler, Leonard, Curran, Conrad.
- Taxation—Bredenbek, Kays, Leonard, McCabe, Dalrymple.
- Towns and Townships—McDermott, Johnson, Quigley, Barbour, Hammond.
- Unfinished Business—McCabe, Mulligan, Long, Randall, West.
- Ways and Means—Bloom, Carhart, Long, Mutchler, Hughes.

SPECIAL COMMITTEES.

- Rules—Bredenbek, Agnew, Leonard, Kirkpatrick, T. F. A. Griffin.
- Clergy—Gannon, Nutting, Moore.

JOINT COMMITTEES.**HOME FOR FEEBLE-MINDED CHILDREN.**

Senate—Barber, Wheaton, Mathis.

House—Rowe, Carroll, Carhart, Pancoast, Peacock.

HOME FOR FEEBLE-MINDED WOMEN.

Senate—Martens, Egan, Gaunt.

House—McCabe, Long, Winans, Scovel, Sheppard.

NEW JERSEY REFORMATORY.

Senate—Ackley, Ramsay, Edge.

House—Quinn, Foley, Thos. F. A. Griffin, Smith, Weart.

PASSED BILLS.

Senate—Hennessy, Martens, White.

House—John J. Griffin, Foley, Carroll, Kates, Barbour.

PUBLIC PRINTING.

Senate—McGinnis, Smick, Hutchinson.

House—Bredenbek, Kays, Quigley, Hammond, Scovel.

PUBLIC GROUNDS AND BUILDINGS.

Senate—Munson, Smick, Rathbun.

House—McDermott, McCabe, Agnew, Pancoast, Sheppard.

SANATORIUM FOR TUBERCULOSIS DISEASES.

Senate—Barber, Martens, Pierce.

House—Carhart, Bryne, Brackner, Hammond, West.

SCHOOL FOR DEAF MUTES.

Senate—Ackley, Munson, Rathbun.

House—Fishler, Winans, Curran, Downs, Hughes.

SINKING FUND.

Senate—Egan, Wheaton, Gaunt.

House—McCabe, Winans, Curran, Weart, Hughes.

SOLDIERS' HOME.

Senate—Smick, Ramsay, Pierce.

House—Nutting, De Yoe, Eaton, Randall, Stevens.

STATE HOME FOR BOYS.

Senate—McGinnis, Martens, White.

House—Bloom, Brackner, Wheatley, Crosby, Hunter.

STATE HOME FOR GIRLS.

Senate—Martens, Munson, Edge.

House—Thos. F. A. Griffin, Eaton, Curran, Hammond, Dalrymple.

STATE HOSPITALS.

Senate—Ramsay, Barber, Hutchinson.

House—Thomas F. A. Griffin, Gannon, Rowe, Randall, Stevens.

STATE LIBRARY.

Senate—Hennessy, McGinnis, Colgate.

House—Kays, Mulligan, Byrne, Godfrey, Mutchler.

STATE PRISON.

Senate—Wheaton, Martens, Rathbun.

House—Agnew, Leonard, Carhart, Carroll, Sheppard.

STATE VILLAGE FOR EPILEPTICS.

Senate—Egan, Barber, Smalley.

House—Leonard, De Yoe, Gannon, Byrne, Barradale.

TREASURER'S ACCOUNTS.

Senate—Wheaton, Martens, Hutchinson.

House—Branegan, Burton, Dobbins, Peacock, Conrad.

SPECIAL JOINT COMMITTEE.**INAUGURATION OF GOVERNOR FIELDER.**

Senate—McGinnis, Ramsay, Hutchinson.

House—Branegan, Nutting, Holcombe, Kuhlke, Moore.

LEGISLATIVE CORRESPONDENTS.

Alexander McLean—Jersey Journal, Jersey City.
William K. Devereux—Legislative News Bureau.
James Kerney—Trenton Times.
W. Holt Apgar—State Gazette.
T. E. Burke—Newark Town Talk, Newark Star.
Ernest C. Stahl—New York Zeitung.
Peter J. O'Toole—New York World.
John P. Dullard—Associated Press.
John J. Farrell—New Jersey News.
Herbert E. Ehlers—Newark Sunday Call.
Frank Thompson—Philadelphia North American.
Charles R. Bacon—Philadelphia Record.
Howard B. Tindell—General Correspondent.
Walter H. Fell—New York World.
Daniel A. Dugan—Elizabeth Times.
Julius S. Grunow—Jersey Journal, Jersey City.
James F. Dale—New York Sun.
Francis A. Reddan—Legislative News Bureau.
John L. M. Kelly—Paterson Morning Call, New York Press,
State Gazette.
William F. Keohan—New York Tribune.
Edwin J. Burke—New York Evening World, Home News,
New Brunswick.
James E. Van Horne—Philadelphia Press, Philadelphia
Bulletin.
Upton S. Jefferys—Camden Post-Telegram.
Michael W. Higgins—Newark Evening News.
Lewis S. Garrison—Hudson Observer.
John J. McEnroe—Newark Evening News.
Frank B. Byrne—Newark Morning Star.
John J. McDonough—Paterson Press.
James E. Callahan—Asbury Park Times.
John H. Sines—New York Times, New York Herald.
Harry D. Conover—Conover News Bureau.
Frank D. Schroth—Trenton Evening Times.
C. Harold Levy—New York American.
Harvey Thomas—Atlantic City Review.
Forrest R. Dye—Philadelphia Ledger.
Arthur J. Kelly—Standard News Association.
Edwin C. Stratton—Philadelphia Evening Times.
Edwin C. Lanigan—Newark Star.
Thomas F. Fitzgerald—General Correspondent.

ADDENDA.

AMENDMENTS TO SENATE RULES.

On the opening day of the session the following changes in the rules offered by Senator McGinnis were adopted:

Resolved, That the rules of the last session, as printed in the Legislative Manual of 1913, be adopted for the government of the present session, with the following changes:

1. That in addition to the Standing Committees designated by rule 13, there shall be appointed a Standing Committee to be known as a "Committee on Taxation," same committee to be named in the same manner as the other Standing Committee now provided for by said rule.

2. That a new rule, to be numbered 73, be added, to read as follows:

Rule 73. No bills shall be introduced after the first Tuesday in March, except by unanimous consent of the members of the Senate.

3. That a new rule, to be numbered 74, be added, to read as follows:

Rule 74. No bill or joint resolution shall be considered up on third reading and final passage until ten days after the second reading thereof.

Senator Read offered the following, which was adopted:

17b. Each bill shall be reported to the Senate in writing, which report shall show whether or not the bill is reported favorably or unfavorably, and how each member of the committee voted upon the question of said report.

18c. That the bills appropriating moneys out of the Treasury of the State of New Jersey shall be introduced, printed and placed upon the desks of the members of the Legislature at least one week before the consideration of such bills.

AMENDMENTS TO HOUSE RULES.

In the House the following was adopted:

Be it Resolved, That the rules for the session of 1913 be adopted as the rules of this House, with the following amendments and additions:

Amend rule 35 by adding the words, "a Committee on Taxation" after the words "a Committee on Highways."

Amend rule 66 by adding after the words, "third reading," on line 4 of said rule, the words "shall, if ordered by the Speaker of the House."

Rule 71. No bill or joint resolution shall, without unanimous consent, be introduced after the second day of March, 1914, nor shall any bill or joint resolution, without unanimous consent, have more than one reading until after the second of March 1914.

Rule 72. All resolutions, bills, amendments to bills and resolutions shall be presented in one original, together with a copy thereof; and all bills, original and copy, shall be typewritten and printed.

Rule 73. No bill or joint resolution shall be considered on third reading and final passage until ten days after the second reading thereof.

Rule 74. All standing committees shall meet at least once each week for the consideration of measures referred to

them, and all committee hearings shall be announced in open session and advertised by posting a notice thereof in a conspicuous place in the Assembly Chamber and also at some prominent point in the main corridor of the State House.

Rule 75. After a majority of any committee has made its report on any bill or resolution, a minority of such committee may submit a report upon the same proposition, and any member of the House may move to substitute such minority report for the majority report of such committee.

UNITED STATES OFFICIALS.

Under an order issued by United States Judge Rellstab, on December 1st, 1913, Edwin Richard Semple, of Mount Holly, was made United States Marshal to fill a vacancy caused by the resignation of Thomas J. Alcott, and served until January 9th, 1914, when Albert Bollschweiler was qualified and took possession of that office. The new Marshal appointed the following Deputy Marshals: John Prout, Linford A. Denny, Woodbury B. Snowden and Louis Beekman. No successor to Judge Cross of the United States District Court had been appointed when the Manual went to press.

GOVERNOR'S APPOINTMENTS.

Acting Governor Taylor appointed Luther A. Campbell, Hackensack, a Circuit Court Judge, to succeed Benjamin A. Vail, on January 6th.

On the first day of his term of office, January 20th, Governor Fielder sent the following nominations to the Senate:

Attorney-General—John W. Wescott, Camden, to succeed Edmund Wilson.

Justice of the Supreme Court—Thomas W. Trenchard, Mercer, reappointed.

Circuit Court Judge—Frank T. Lloyd, Camden, reappointed.

Circuit Court Judge—Luther A. Campbell, Bergen, to succeed Benjamin A. Vail.

Judge of the Second District Court, Bergen—Guy L. Fake, reappointed.

Judge of the Third District Court, Bergen—Peter W. Stagg, to succeed Cornelius Doremus.

Judge of the First District Court, Jersey City—Charles L. Carrick, reappointed.

State Commissioner of Public Roads—Edwin A. Stevens, reappointed.

Prosecutor of the Pleas, Monmouth County—Ruliff V. Lawrence, to succeed John S. Applegate.

INDEX.

A.

Accountants, Public.....	452
Accounts, Auditors of.....	452
Adjutant-General, Biography.....	399
Adjutant-Generals, List of, 1776 to date.....	138
Agriculture, Members of State Board.....	452
Agricultural College, State Visitors.....	452
Agricultural Department	452
Agricultural Experiment Station.....	452
Amendments, U. S. Constitution.....	38
Appeals, Lay Judges, Court of Errors and.....	448
Appointments, List of, by Governor.....	437
Appropriation Law.....	265
Architects, State Board of.....	453
Archives and Records, Secretary, Biography.....	435
Arsenal, State (Sketch).....	95
Assembly Committees, 1914.....	648
Assembly, Joint Rules of, and of Senate.....	90
Assembly, List of Clerks of, 1845 to 1912.....	149
Assembly, List of Members of, 1776 to 1844.....	206
Assembly, List of Speakers of, 1776 to 1844.....	145
Assembly, List of Speakers of, 1845 to 1913.....	147
Assembly Officers.....	148
Assembly, Rules of House of.....	79
Assembly Vote, 1913.....	615
Assemblymen, Biographies.....	332
Assemblymen, List of, 1845 to 1914.....	223
Assessors, Report of State Board of.....	453
Assessors, State Board of, Biographies.....	406
Attorney-General	448
Attorney-General, Assistant, Biography.....	397
Attorney-General, Biography	396
Attorney-Generals, List of, 1704 to date.....	136
Attorney, U. S. District, Biography.....	390
Attorneys, List of, U. S. District.....	446
Auditors of Accounts.....	452
Average Vote, Assembly, 1913.....	615

B.

Banking and Insurance Commissioner, Biography.....	405
Banking and Insurance Department.....	453
Biographies	301
Blind Commission.....	465
Boards, Bureaus and Departments.....	452
Bordentown Industrial School, Officers.....	463
Bordentown Industrial School (Sketch).....	120
Boroughs, Classification.....	246
Boys, State Home for, Trustees.....	462
Boys, State Home (Sketch).....	108
Bureau of Statistics.....	453
Bureau of Statistics, Chief, Biography.....	405

C.

Cabinet Officers, President U. S.....	443
Capitol, Custodian of, Biography.....	424
Capitol, State (Sketch).....	91
Census of New Jersey, 1910.....	150
Census of United States, 1910.....	171
Chancellor, Biography.....	367
Chancellors, List of, 1704 to date.....	135
Chancellors, Vice, Biographies.....	368
Chancery, Court.....	448
Chancery, Clerks in, 1831 to date.....	137
Charities and Corrections, Commissioner, Biography.....	426
Charities and Corrections, Department.....	453
Children, Feeble-Minded, Directors.....	462
Children, Feeble-Minded, Home (Sketch).....	115
Children's Guardians.....	453
Circuit Court Judges.....	449
Circuit Court Judges, Biographies.....	380
Circuit Judges, Assignments.....	490
Circuits of New Jersey.....	490
Cities, Classification.....	246
Cities of over 25,000 Population.....	173
City Superintendents Public Instruction.....	451
Civil Service Board.....	453
Civil Service Commission, Biographies.....	416
Classification of Counties, &c.....	246
Clerks, Assembly, 1845 to 1913.....	149
Clerk in Chancery Court, Biography.....	401
Clerks in Chancery, 1831 to date.....	137
Clerk, Board of Equalization of Taxes, Biography.....	414
Clerk, Supreme Court, Biography.....	400
Clerks, Supreme Court, 1776 to date.....	137
Clerk, U. S. District Court, Biography.....	391
Clerks in Chancery, List of.....	137
Clerks of House of Assembly, 1845 to 1913.....	149
Clerks, U. S. District Court, List of.....	446
Commission, State House.....	460
Commissioner, Banking and Insurance, Biography.....	405
Commissioner of Education, Biography.....	402
Commissioner of Reports, Biography.....	427
Commissioners, Water Supply, Biographies.....	429
Commissions, Miscellaneous.....	465
Committees, Assembly, 1914.....	648
Committees, County Chairmen.....	178
Committees, Joint, 1914.....	648
Committees, Senate, 1914.....	647
Committees, State.....	176
Comptroller, State, Biography.....	395
Comptrollers, State, List of, 1865 to date.....	138
Congress, Continental.....	128
Congressional Districts, Population.....	298
Congress, Special Election, 1913.....	300
Congressmen, Biographies.....	301
Congressmen, List of.....	447
Congressmen of New Jersey, 1774 to date.....	128
Congressmen, Vote for, by Counties.....	613
Congressmen, Vote for, by Districts.....	298
Constitution of New Jersey.....	47
Constitution of United States.....	23
Continental Congress.....	128

Corporations, Assessed Valuation of Railroads.....	629
Correspondents, Legislative.....	651
Council, List of Members, 1776 to 1844.....	201
Council, List of Vice-Presidents, 1776 to 1844.....	144
Counties, Classification of.....	246
Counties, Officers of, Various.....	480
County Directory.....	480
County Boards of Equalization of Taxes.....	454
County Superintendents Schools.....	450
Court Circuits.....	490
Court Judges, Errors and Appeals.....	448
Court, Errors and Appeals, Judges, Biographies.....	385
Court, Judges of Supreme.....	449
Court, Judges of Supreme, Biographies.....	372
Court, Judges State Circuit.....	449
Court, Judges State Circuit, Biographies.....	380
Court of Chancery.....	448
Court of Pardons.....	449
Court Salaries, &c.....	470
Court, Supreme.....	449
Courts, District.....	449
Courts, Time of Holding.....	489
Custodian, State Capitol, Biography.....	424

D.

Deaf Mutes, School for, Officers.....	450
Deaf Mutes, School for (Sketch).....	113
Declaration of Independence.....	18
Declaration of Independence, Signers.....	21
Delaware River Bridge Commission.....	465
Delegates Democratic National Convention, 1912.....	122
Delegates Republican National Convention, 1912.....	123
Democratic National Delegates, 1912.....	122
Democratic Plurality, Election 1913.....	616
Democratic State Committee.....	176
Democratic State Platform.....	180
Dentistry, State Board.....	457
District Courts.....	449

E.

Education, Commissioner of, Biography.....	402
Education, State Board of.....	450
Educational Department.....	450
Election, Congress, fill vacancy Sixth District.....	300
Election Precincts, Total in State.....	616
Election Returns, 1912.....	491
Election, Primary for Governor, 1913.....	194
Election, Time of Holding, State Senators.....	335
Elections of 1913, New Jersey, Vote at.....	491
Electoral College.....	611
Electoral Vote for President, 1912.....	611
Electoral Vote of New Jersey, 1789 to 1913.....	124
Employers' Liability Commission.....	466
Entomologist, State.....	454
Epileptic, State Village (Sketch).....	115
Epileptics, State Village, Trustees.....	462
Equalization of Taxes, Board.....	454
Equalization of Taxes, County Boards.....	454
Equalization of Taxes, State Board, Biographical.....	410

Errors and Appeals, Court.....	448
Errors and Appeals, Judges, Biographies.....	385
Executive Appointments	437
Executive Clerk, Biography	427
Executive Department	448
Executive, Duties of.....	244
Extra Sessions Legislature.....	312

F.

Feeble-Minded Children, Institution for (Sketch).....	115
Feeble-Minded Children, Managers	462
Feeble-Minded Women, Home (Sketch).....	114
Feeble-Minded Women, Managers	463
Fielder, Governor, Biography.....	293
Firemen's Home, Managers.....	463
Fish and Game Commissioners.....	455
Forestry, State Board.....	456

G.

Geological Survey, Board.....	456
Girls, State Home (Sketch).....	109
Girls, State Home for, Trustees.....	462
Governor, Biography	293
Governor, List of Appointments by.....	427
Governor, Vote, 1844 to date.....	126
Governor, Vote for 1913.....	616
Governor Fielder's Message	632
Governor Taylor's Message.....	642
Governor's Secretary, Biography.....	426
Governors, List of, New Jersey, since 1665.....	14
Governor's Prerogatives, &c.....	244

H.

Health, State Board of.....	456
Health, State Board, Biographies.....	421
Highway Commission	466
History of New Jersey.....	7
Hoboken Industrial Education, Trustees.....	463
Holidays, Legal	469
Home, Disabled Soldiers (Sketch)	111
Home, Disabled Soldiers, Kearny	464
Home, Disabled Soldiers, &c., Vineland, Trustees.....	464
Home, Disabled Soldiers, Vineland (Sketch).....	112
Home, State, for Boys, Managers.....	462
Home, State, for Boys (Sketch).....	108
Home, State, Epileptics, Managers	462
Home, State, for Epileptics (Sketch).....	115
Home, State, Feeble-Minded Children, Managers.....	462
Home, Feeble-Minded Children (Sketch).....	115
Home, State, for Feeble-Minded Women, Managers.....	463
Home, State, for Feeble-Minded Women (Sketch).....	114
Home, State, for Girls, Managers.....	462
Home, State, for Girls (Sketch).....	109
Homes, Sanatoriums, &c.....	462
Hospitals, State, Morris Plains, Managers.....	456
Hospital, State, Morris Plains (Sketch).....	99
Hospital, State, Trenton, Managers	457
Hospital, State, Trenton (Sketch)	96

Hospitals, State, Boards.....	456
House Committees, 1914.....	648
Hughes, Senator, Biography.....	297

I.

Immigration Commission	466
Independence, Declaration of.....	18
Industrial Education Commission	466
Industrial School, Bordentown, Officers.....	463
Industrial School, Bordentown (Sketch).....	120
Institutions, State	91
Instruction, Public, County and City Superintendents.....	450

J.

Joint Meeting, Officers Elected by.....	245
Joint Rules and Orders.....	90
Judiciary, State, 1704 to date.....	135
Judiciary, The	448
Judges, Supreme Court, Biographies.....	372
Judges, Circuit Court, Biographies.....	380
Judges, Court of Errors and Appeals, Biographies.....	385
Judges, Court of Pardons.....	449
Judges, City District Court.....	449
Judges, United States Supreme Court.....	443
Justice, Chief, Supreme Court, Biography.....	372
Justices, List of, Associate, Supreme Court.....	135
Justices, List of, Chief.....	135

K.

Keeper, State Prison, Biography.....	403
Keepers of State Prison, List of.....	139

L.

Labor Department	457
Labor Department, Commissioner, Biography.....	419
Labor Department, Assistant Commissioner, Biography.....	420
Landmarks, Preservation	466
Law Department	448
Laws, Number Passed at each Session.....	141
Legal Holidays	469
Legislative Correspondents.....	651
Legislature, Extra Sessions.....	312
Legislature, List of Members, 1914.....	644
Legislature, Salaries, &c.	476
Legislatures, Laws Enacted, 1845 to date.....	140
Legislatures, Political Complexion, 1845 to date.....	142
Librarian, State, Biography.....	404
Librarians, State, 1822 to date.....	139
Library, Public, Commission	451
Library, State	451
Library, State (Sketch).....	94
Live Stock Commission.....	466

M.

Major-General, Biography	398
Marshal, United States, Biography.....	392
Marshals, United States, List of.....	446
Martine, Senator, Biography.....	296

Medical Examiners	457
Message, Governor Fielder's.....	632
Message, Governor Taylor's.....	642
Military Department	449-477
Monmouth Battle Monument Commission.....	467
Montclair State Normal School (Sketch).....	104
Morris Canal Abandonment Commission.....	467
Morris Plains State Hospital (Sketch).....	99
Motor Vehicle Department.....	458
Museum, State, Commissioners.....	458

N.

National Convention, Delegates	122
National Guard, Major-General, Biography.....	398
National Guard, Officers	477
Naval Reserve, Officers.....	479
Navy Department, United States.....	445
Newark Technical School, Commission.....	461
New Jersey Congressmen, 1789 to date.....	128
New Jersey Constitution	47
New Jersey Firemen's Home, Managers.....	463
New Jersey Governors, since 1665.....	14
New Jersey, History of.....	7
New Jersey, Presidential Vote of, since 1840.....	125
New Jersey, Population	170
New Jersey Ship Canal Commission.....	467
New Jersey, Vote for Governors, since 1844.....	126
New Jersey Reformatory (Sketch).....	117
Newspapers, List of.....	247
Normal and Model Schools, Trenton (Sketch).....	102
Normal School, Montclair (Sketch).....	104
Normal School, Newark (Sketch).....	107
Nurses	458

O.

Officers Appointed by Joint Meeting.....	245
Officers, Legislative, Salaries of Members.....	476
Officers, List of, Assembly, 1914.....	646
Officers, List of, State.....	448
Officers, List of, State, 1776 to date.....	138
Officers, List of, U. S., for New Jersey, 1914.....	447
Officers, Military	477
Officers of Previous Assemblies.....	148
Officers, Senate, List of, Previous.....	146
Officers, Senate, 1914.....	646
Old Age Pension Commission.....	467
Organizations, Political	176
Oyster Commissions, &c.....	458

P.

Palisades Interstate Park Commission.....	458
Pardons Court	449
Pharmacy, State Board.....	457
Party Platforms	180
Pilotage Commission	459
Police Justices	459
Political Organizations	176
Politics of Legislatures, 1845 to date.....	142
Population, Cities, Towns, &c., New Jersey.....	164

Population, Cities over 25,000, United States.....	173
Population, Congressional Districts	298
Population, New Jersey, 1910.....	170
Population of Counties, since 1790.....	169
Population of United States.....	171
Power Vessels, Inspectors.....	459
Precincts, Election, Total	616
President, Electoral Vote, 1912.....	611
President, Popular Vote, 1912.....	609
Presidential Tickets, 1912.....	121
Presidential Vote, New Jersey Popular.....	612
Presidential Vote for New Jersey, 1840 to date.....	125
Presidents of the United States, since 1789.....	45
Presidents, Senate, 1845 to date.....	146
Presidents, Vice, United States, since 1789.....	45
Primary Election, Governor, 1913.....	194
Prison Inspectors	459
Prison, Keeper of, State, Biography.....	403
Prison Keepers, 1811 to date.....	139
Prison, State, Department.....	459
Prison, State (Sketch).....	109
Progressive State Committee.....	177
Public Instruction, County and City Superintendents.....	450
Public Library Commissioners	451
Public Roads Commissioner, Biography.....	425
Public Utility Department	459
Public Utility Commissioners, Biographies.....	414

Q.

Quartermaster-General, Biography	399
Quartermaster-Generals, 1807 to date.....	139

R.

Rahway Reformatory (Sketch).....	117
Railroads, Assessed Valuation of.....	629
Railroads, Joint Companies, Director.....	460
Reformatory, State, Board.....	459
Reformatory, State (Sketch).....	117
Reformatory for Women (Sketch).....	120
Reports, Commissioner, Biography.....	427
Report of State Board of Assessors.....	628
Report of State Treasurer	617
Reports, Public Department.....	460
Republican National Delegates, 1912.....	123
Republican State Committee	176
Republican State Platform	184
Returns, State Election, 1913.....	491
Riparian Commissioners	460
Riparian Commission, Secretary, Biography.....	434
Roads, Public Department.....	460
Rules, Assembly	79
Rules of Assembly and Senate, Joint.....	90
Rules, Senate	69

S.

Salaries and Terms of Office.....	470
Salaries, Members and Officers, Legislature.....	476
Salaries, United States Officials.....	443
Sanatorium, Tuberculous Diseases, Managers.....	464

Sanatorium, Tuberculous (Sketch).....	118
School for Deaf Mutes, Officers.....	450
School for Deaf Mutes (Sketch).....	113
School Fund, Trustees	450
School Law, Synopsis	195
School, Bordentown Industrial, Managers.....	463
School, Bordentown Industrial (Sketch).....	120
School, State Normal, Newark (Sketch).....	107
School, State Normal, Montclair (Sketch).....	104
School, State Normal and Model, Officers.....	450
School, State Normal, Montclair, Officers.....	450
School, State Normal and Model, Trenton (Sketch).....	102
Schools, County and City Superintendents.....	450
Secretaries of State, List of, 1776 to date.....	138
Secretaries, State Senate, 1845 to date.....	147
Secretary, Board of Assessors, Biography.....	409
Secretary, Civil Service, Biography.....	419
Secretary of State	448
Secretary of State, Assistant, Biography.....	394
Secretary of State, Biography	392
Secretary of State, Department	448
Secretary, Riparian Commission, Biography.....	434
Senate Committees, 1914.....	647
Senate, Joint Rules House and.....	90
Senate Officers, 1914.....	646
Senate Presidents, 1845 to date.....	146
Senate Rules	69
Senate Secretaries, 1845 to date.....	147
Senate, Special Sessions.....	312
Senators' Biographies	314
Senators and Congressmen.....	447
Senators, State, next Election.....	331
Senators, State, 1845 to 1914.....	218
Senators, United States, Biographies	296
Senators, United States, since 1789.....	17
Sewerage, Passaic Valley, Commission.....	460
Shell Fisheries, Bureau.....	458
Shell Fisheries, Commissioner, Biography.....	429
Signers, Declaration of Independence.....	21
Soldiers, Disabled, Home (Sketch).....	111
Soldiers' Home, Kearny, Managers.....	464
Soldiers' Home, Vineland, Managers.....	464
Soldiers, Sailors and Marines, &c., Disabled, Home (Sketch)..	112
Speakers of Assembly, 1776 to 1844.....	145
Speakers, Assembly, 1845 to 1913.....	148
Special Election for Congress.....	300
Special Sessions Senate.....	312
State Arsenal (Sketch).....	95
State Boards—	
Accounts Department	452
Accountants, Public	452
Agriculture	452
Agricultural College	452
Architects	453
Assessors	453
Banking and Insurance.....	453
Bordentown Industrial School.....	463
Bureau of Statistics.....	453
Charities and Corrections.....	453
Children's Guardians	453

Civil Service	453
Commissions, Miscellaneous	465
Dentistry	457
Education	450
Epileptic Village	462
Equalization of Taxes.....	454
Equalization of Taxes, County Boards.....	454
Feeble-Minded Children	462
Feeble-Minded Women	463
Firemen's Home	463
Fish and Game.....	455
Forestry	456
Geological Survey	456
Health	456
Home for Boys	462
Home for Girls.....	462
Home for Disabled Soldiers	464
Home for Disabled Soldiers, Sailors, Marines and their Wives	464
Hospital, Morris Plains.....	456
Hospital, Trenton	457
Labor Department	457
Law Department	448
Medical Examiners	457
Military	449
Monmouth County Battle Monument.....	467
Motor Vehicle Department.....	458
New Jersey Reformatory.....	459
Nurses	458
Oyster Commissions	458
Palisades Interstate Park.....	458
Pardons Court	449
Passaic Valley Flood Commission.....	460
Pharmacy	457
Pilot Commissioners	459
Prison Inspectors	459
Public Library Commissioners.....	451
Public Roads	460
Public Utility Commission.....	459
Reformatory, State	459
Reformatory for Women.....	464
Reports, Commissioner of.....	460
Riparian Commissioners	460
Sanatorium for Tuberculous Diseases.....	464
School Fund Trustees.....	450
Secretary of State.....	448
State Comptroller	448
State House Commission	460
State Library	451
State Museum	458
State Treasurer	448
State Water Supply Commission	461
Superintendent Weights and Measures.....	461
Technical and Industrial Schools.....	461
Tenement House Supervision.....	461
Treasury Department	448
Tuberculous Diseases, Managers.....	464
Undertakers and Embalmers.....	461
Veterinary Medical Examiners.....	457
State Capitol (Sketch)	91

State Committees	176
State Comptroller	448
State Comptroller, Biography	395
State Comptrollers, 1865 to date.....	138
State Constitution	47
State Department	448
State Home, Boys (Sketch).....	108
State Home for Boys, Trustees.....	462
State Home, Girls (Sketch).....	109
State Home for Girls, Trustees.....	462
State Hospital, Morris Plains (Sketch).....	99
State Hospital, Trenton (Sketch).....	96
State House Commission	460
State Institutions	91
State Librarians, 1822 to date.....	139
State Librarian, Biography	404
State Library	451
State Library (Sketch)	94
State Normal and Model Schools, Trenton (Sketch).....	102
State Normal School, Montclair (Sketch).....	104
State Normal School, Newark (Sketch).....	107
State Officers	448
State Officers, 1776 to date.....	138
State Officers, Biographies	392
State Officers, Salaries and Terms of Office.....	470
State Oyster Commission	458
State Prison Keeper, Biography.....	403
State Prison Keepers, 1811 to date.....	139
State Prison (Sketch)	109
State Prison Supervisor, Biography.....	404
State Reformatory Commission	459
State, Secretaries of, since 1776.....	138
State Senators' Biographies.....	314
State Treasurer	448
State Treasurer, Biography	394
State Treasurers, 1776 to date.....	138
State Tuberculous Sanatorium (Sketch).....	118
State Water Supply Commission.....	461
State Water Supply Commissioners, Biographies.....	429
Statistics, Bureau	453
Sterilization Commission	468
Superintendent Weights and Measures, Biography.....	433
Supervisor State Prison, Biography.....	404
Supreme Court, Associate Justices, 1704 to date.....	135
Supreme Court Clerk, Biography	391
Supreme Court Clerks, 1776 to date.....	135
Supreme Court, Chief Justices, 1704 to date.....	135
Supreme Court Circuits	490
Supreme Court Justices, Biographies	372
Supreme Court Justices, List of.....	449

T.

Taxes, Equalization Board, Biographies.....	410
Teachers' Retirement Fund, Trustees.....	460
Technical and Industrial Schools.....	461
Tenement House Commission.....	461
Terms of Office, State Officials.....	470
Tickets, Presidential, 1912.....	121
Time of Holding Courts.....	489

Treasurer, Report of State.....	617
Treasurer, State, Biography.....	394
Treasurers, State, 1776 to date.....	138
Treasury Department	448
Trenton Normal and Model Schools (Sketch).....	102
Tuberculous Diseases, Sanatorium, Managers.....	464
Tuberculous Sanatorium (Sketch).....	118

U.

Undertakers and Embalmers' Board.....	461
United States Army	444
United States Constitution	23
United States Constitution, Amendments	38
United States District Court, Clerk, Biography.....	391
United States District Attorney, Biography.....	390
United States Government	443
United States Judges, Biographies	366
United States Marshal, Biography	392
United States Navy	444
United States Officials for New Jersey.....	446
United States Officials, Salaries	443
United States Population	171
United States Presidents, since 1789.....	45
United States Senators, Biographies	296
United States Senators, since 1789.....	17
United States Senators and Congressmen, List of.....	447
United States Vice-Presidents, since 1789.....	46
Utility Commissioners, Biographies.....	414

V.

Veterinary Medical Examiners.....	457
Vice-Chancellors, Biographies	368
Vice-Presidents of Council, 1776 to 1844.....	144
Vice-Presidents of the United States, since 1789.....	46
Village for Epileptics, Managers.....	462
Village, Epileptic (Sketch).....	115
Visitors Agricultural College.....	452
Vote and Population, Congressional Districts.....	298
Vote, Average Assembly, 1913.....	615
Vote for Congressmen by Counties, 1912.....	613
Vote, Electoral, 1913.....	611
Vote for Governor, 1844 to date.....	126
Vote for Governor, 1913.....	616
Vote for President, Electoral, N. J., 1789 to 1913.....	124
Vote for President, Popular, 1912.....	609
Vote, Members of Legislature, 1913.....	491
Vote, Presidential, New Jersey, 1840 to date.....	125

W.

War Department, United States.....	444
Washington Association of New Jersey.....	468
Washington Park Commission.....	469
Water Supply Commissioners, Biographies.....	429
Waterway, Deeper, Association.....	469
Waterways, Inland, Commissioner.....	461
Weights and Measures, Officials.....	461
Weights and Measures, Superintendent, Biography.....	433
Women, Feeble-Minded, Managers.....	463
Women's Reformatory (Sketch).....	120
Women's Reformatory Commission.....	464

