

BOSTON PUBLIC LIBRARY



3 9999 06583 688 2

No 6349.50

1921



MA. 90 GIVEN BY

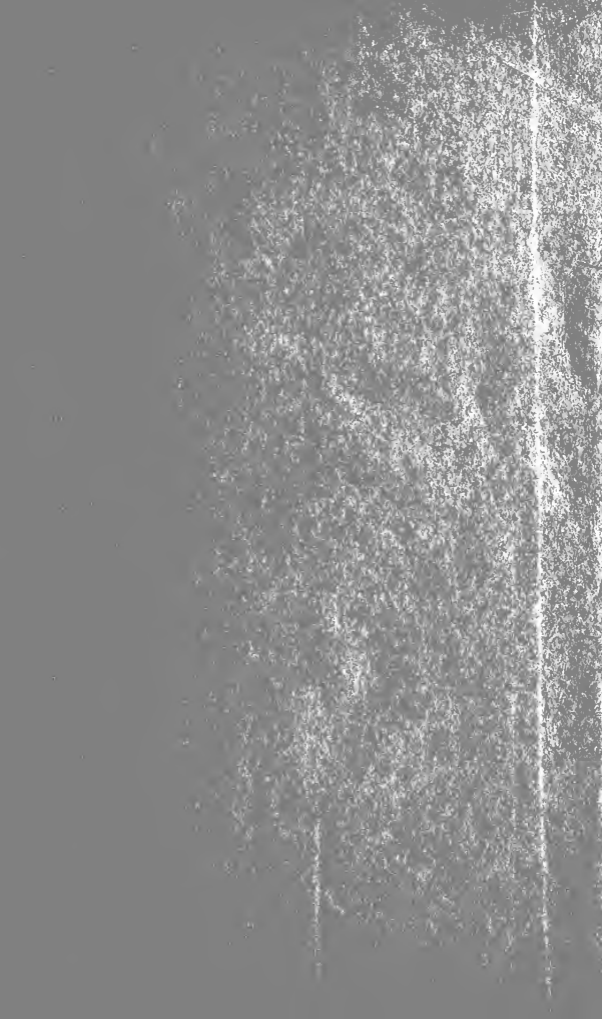



6849.17

MANUAL

OF THE PUBLIC SCHOOLS OF THE

CITY OF BOSTON

1921



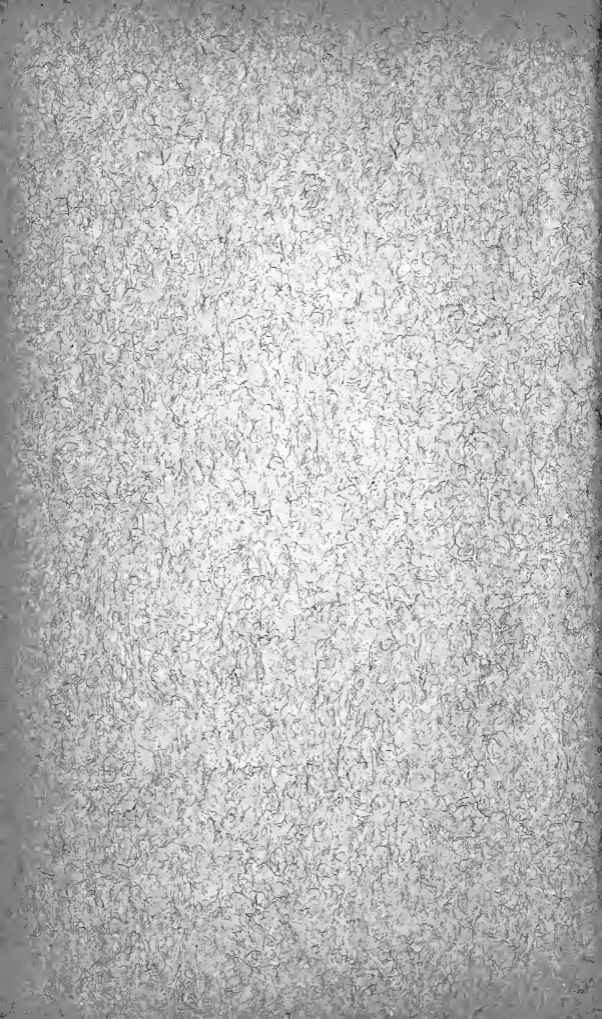

MANUAL
OF THE
PUBLIC SCHOOLS
OF THE
CITY OF BOSTON
1921



CITY OF BOSTON
PRINTING DEPARTMENT
1921

202
—
5A

CALENDAR, 1921.

JANUARY.							JULY.						
S.	M.	T.	W.	T.	F.	S.	S.	M.	T.	W.	T.	F.	S.
..	1	1	2
2	3	4	5	6	7	8	3	4	5	6	7	8	9
9	10	11	12	13	14	15	10	11	12	13	14	15	16
16	17	18	19	20	21	22	17	18	19	20	21	22	23
23	24	25	26	27	28	29	24	25	26	27	28	29	30
30	31	31
FEBRUARY.							AUGUST.						
..	..	1	2	3	4	5	..	1	2	3	4	5	6
6	7	8	9	10	11	12	7	8	9	10	11	12	13
13	14	15	16	17	18	19	14	15	16	17	18	19	20
20	21	22	23	24	25	26	21	22	23	24	25	26	27
27	28	28	29	30	31
MARCH.							SEPTEMBER.						
..	..	1	2	3	4	5	1	2	3
6	7	8	9	10	11	12	4	5	6	7	8	9	10
13	14	15	16	17	18	19	11	12	13	14	15	16	17
20	21	22	23	24	25	26	18	19	20	21	22	23	24
27	28	29	30	31	25	26	27	28	29	30	..
APRIL.							OCTOBER.						
..	1	2	1
3	4	5	6	7	8	9	2	3	4	5	6	7	8
10	11	12	13	14	15	16	9	10	11	12	13	14	15
17	18	19	20	21	22	23	16	17	18	19	20	21	22
24	25	26	27	28	29	30	23	24	25	26	27	28	29
..	26	31
MAY.							NOVEMBER.						
1	2	3	4	5	6	7	1	2	3	4	5
8	9	10	11	12	13	14	6	7	8	9	10	11	12
15	16	17	18	19	20	21	13	14	15	16	17	18	19
22	23	24	25	26	27	28	20	21	22	23	24	25	26
29	30	31	27	28	29	30
JUNE.							DECEMBER.						
..	1	2	3	4	1	2	3
5	6	7	8	9	10	11	4	5	6	7	8	9	10
12	13	14	15	16	17	18	11	12	13	14	15	16	17
19	20	21	22	23	24	25	18	19	20	21	22	23	24
26	27	28	29	30	25	26	27	28	29	30	31
..

Figures in black indicate the days on which schools are in session. Figures in red indicate the days on which they are closed. The schools close also at 12 o'clock noon on the day preceding Thanksgiving Day, and at the same hour on the second calendar day preceding Christmas Day.

The School Committee meets regularly, except during July and August, on the first and third Mondays of each month.

CALENDAR, 1922.

JANUARY.

S.	M.	T.	W.	T.	F.	S.
1	2	3	4	5	6	7
8	9	10	11	12	13	14
15	16	17	18	19	20	21
22	23	24	25	26	27	28
29	30	31
..

JULY.

S.	M.	T.	W.	T.	F.	S.
..	1
2	3	4	5	6	7	8
9	10	11	12	13	14	15
16	17	18	19	20	21	22
23	24	25	26	27	28	29
30	31

FEBRUARY.

..	1	2	3	4
5	6	7	8	9	10	11
12	13	14	15	16	17	18
19	20	21	22	23	24	25
26	27	28

AUGUST.

..	..	1	2	3	4	5
6	7	8	9	10	11	12
13	14	15	16	17	18	19
20	21	22	23	24	25	26
27	28	29	30	31

MARCH.

..	1	2	3	4
5	6	7	8	9	10	11
12	13	14	15	16	17	18
19	20	21	22	23	24	25
26	27	28	29	30	31	..

SEPTEMBER.

..	1	2
3	4	5	6	7	8	9
10	11	12	13	14	15	16
17	18	19	20	21	22	23
24	25	26	27	28	29	30

APRIL.

..	1
2	3	4	5	6	7	8
9	10	11	12	13	14	15
16	17	18	19	20	21	22
23	24	25	26	27	28	29
30

OCTOBER.

1	2	3	4	5	6	7
8	9	10	11	12	13	14
15	16	17	18	19	20	21
22	23	24	25	26	27	28
29	30	31
..

MAY.

..	1	2	3	4	5	6
7	8	9	10	11	12	13
14	15	16	17	18	19	20
21	22	23	24	25	26	27
28	29	30	31

NOVEMBER.

..	1	2	3	4
5	6	7	8	9	10	11
12	13	14	15	16	17	18
19	20	21	22	23	24	25
26	27	28	29	30

JUNE.

..	1	2	3
4	5	6	7	8	9	10
11	12	13	14	15	16	17
18	19	20	21	22	23	24
25	26	27	28	29	30	..
..

DECEMBER.

..	1	2
3	4	5	6	7	8	9
10	11	12	13	14	15	16
17	18	19	20	21	22	23
24	25	26	27	28	29	30
31

Figures in black indicate the days on which schools are in session. Figures in red indicate the days on which they are closed. The schools close also at 12 o'clock noon on the day preceding Thanksgiving Day, and at the same hour on the second calendar day preceding Christmas Day.

The School Committee meets regularly, except during July and August, on the first and third Mondays of each month.

TERMS, HOLIDAYS AND VACATIONS.

SCHOOL YEAR.

The school year begins on the first day of September in each calendar year and closes on the thirty-first day of August of the following calendar year.

DAY SCHOOLS.

The regular term of all day schools shall begin on the second Wednesday in September, and shall end as follows: Normal, Latin and day high schools, at the close of the session on Wednesday of the second calendar week immediately preceding the fourth of July; all other day schools at the close of the final session on Thursday of the second calendar week immediately preceding the fourth of July. Teachers, except those whose vacations are otherwise established by the regulations, shall report for duty at 9 o'clock A. M. on the Tuesday preceding the second Wednesday in September, and shall continue on duty except on such days as the sessions of the schools are suspended, or unless leave of absence is granted in accordance with the regulations, until the close of the term. Members of the supervising staff, except those whose vacations are otherwise established by the regulations, shall continue on duty until the close of the term of the schools in which they are respectively employed, or if not employed in particular schools, up to and including the Friday of the final week of the term. Principals of Normal, Latin and day high schools may require the attendance of teachers on Thursday and Friday of the final week of the term for assistance at graduations or for the completion of records and reports, and principals of all other day schools may require such attendance on Friday of the final week of the term for similar purposes. The collection of text-books and supplies shall not be begun earlier than Wednesday of the final week of the term.

The sessions of the day schools shall be suspended on Saturdays, Sundays and the following-named holidays and vacations: the twelfth of October; from twelve o'clock noon on the day before Thanksgiving Day until the following Monday; from twelve o'clock noon on the second calendar day immediately preceding Christmas to and including the first day of the following January; the week in which the twenty-second of February falls; Good Friday; the week in which the nineteenth of April falls; Memorial Day; and the seventeenth of June. Whenever any of the aforesaid holidays falls upon Sunday, the schools shall not be in session on the following Monday.

The first Friday in October is observed as Health Day and appropriate programs are arranged in the various schools for the purpose of presenting in a special manner the value and importance of conserving health.

Unless otherwise ordered, the graduating exercises of the Normal, Latin and day high schools will occur on Thursday of the second calendar week immediately preceding the fourth of July, at such hour as may be determined by the respective principals; the graduating exercises of all day elementary schools will occur on Friday of the second calendar week immediately preceding the fourth of July, at such hour as may be determined by the respective principals.

SUMMER TERM, DAY INDUSTRIAL SCHOOLS.

In addition to the regular term, the day industrial schools are in session for a summer term from the fifth day of July up to and including the last Friday in August. When the fifth day of July falls upon Saturday or Sunday, the schools begin on the following Monday. When the fourth day of July falls upon Sunday, the schools begin the following Tuesday.

The Summer term of the cooperative agricultural courses shall begin on the day immediately following the close of the day schools in June, and close on the day immediately preceding the opening of the day schools in September of each year, Saturdays, Sundays and legal holidays excepted.

SUMMER REVIEW SCHOOLS.

The term of the summer review schools begins on the Monday immediately following the close of the day schools in June of each year, and continue for forty consecutive calendar days, Sundays and legal holidays excepted.

EVENING SCHOOLS.

The evening schools open on the last Monday in September and continue through the week immediately preceding the April vacation. Sessions are suspended on the twelfth of October, Thanksgiving Day, the day preceding and the day following Thanksgiving Day, and from the second Friday preceding Christmas Day to and including the first day of the following January; but when the first day of January of any year falls later than Tuesday of any week, the sessions are suspended on the remaining days of that week; the week of the twenty-second of February, and on any other legal holidays which may occur during the term.

The Evening High, the Evening Commercial High and the evening classes in the Boston Trade School are in session on Monday, Tuesday and Thursday evenings, from 7.30 to 9.30 o'clock. The Evening Elementary Schools are in session on Monday, Tuesday and Thursday evenings, beginning not earlier than 7.15 o'clock, and closing not later than 9.30 o'clock.

SCHOOL CENTERS.

The school centers are in session from the first Wednesday in October up to and including the thirtieth day of June. Sessions

are suspended on the twelfth of October; the week in which Thanksgiving Day falls; the week in which the twenty-second of February falls; the week in which the nineteenth of April falls; Memorial Day; the seventeenth of June. From the second Friday preceding Christmas Day to and including the first day of the following January, provided that when the first day of January of any year falls later than Wednesday of any week the sessions shall be suspended on the remaining days of that week.

The school centers are in session afternoons, from 2.30 to 5.30 o'clock P. M., and evenings, from 7.30 to 10 o'clock P. M., as follows: Charlestown High School Center: Wednesday, Friday and Saturday evenings, Tuesday and Thursday afternoons. Dorchester High School Center: Wednesday, Friday and Saturday evenings, Monday, Wednesday, Thursday and Saturday afternoons. East Boston High School Center: Wednesday, Friday and Saturday evenings, Tuesday and Thursday afternoons. English High School Center: Wednesday evenings. Michal Angelo School Center: Wednesday, Friday and Saturday evenings, Saturday afternoons. High School of Practical Arts, Roxbury Center: every evening (except Sunday), Tuesday and Thursday afternoons. Sarah Greenwood School Center: Wednesday and Friday evenings. South Boston High School Center: Wednesday, Friday and Saturday evenings. William Blackstone School Center: Wednesday and Friday evenings.

INDEX.

	Page
Administrative Offices.....	21
Assistant Superintendents and Addresses.....	22
Assistant Superintendents: Assignments.....	23
Attendance Officers.....	284
Board of Superintendents.....	22
Boston Public School Teachers' Retirement Fund, Secretary,	284
Calendars, 1921-1922.....	2, 3
Chief Examiner.....	187
Clerical School.....	49
Conservation of Eyesight, Classes for.....	183
Continuation School.....	51
Cookery: Teachers of.....	187
Co-operative Industrial Courses, High Schools.....	193
Day Industrial Schools, Summer term.....	5
Day School for Immigrants.....	173
Disciplinary Day School.....	184
Educational Investigation and Measurement.....	187
Elementary School Districts.....	54-169
Employment Certificates.....	22
Evening Classes, Boston Trade School.....	173
Evening Commercial High Schools.....	170
Evening Elementary Schools.....	171
Evening High Schools.....	170
Evening Schools, Director.....	170
Examinations.....	187
Extended Use of Public Schools.....	175
Eyesight, Conservation of Classes for.....	183
High Schools.....	31-48
Holidays and Vacations.....	4
Home and School Gardening.....	197
Household Science and Arts Department.....	187
Index of School Buildings.....	7-19
Industrial Schools.....	49, 50
Intermediate and Elementary Schools.....	26
Janitors and assignments.....	276-282
Kindergarten Department.....	191
Latin Schools.....	29, 30
Licensed Minors: Supervisor of.....	192
Manual Arts Department.....	192
Manual Training Rooms.....	194
Manual Training: Teachers of.....	192, 193
Medical Inspection.....	199
Medical Inspector.....	177
Military Drill.....	202
Minors' Licenses.....	22
Model School.....	121
Music Department.....	198
Normal, Latin and High Schools.....	28-48
Nurses: Assignments of.....	201
Officers of the Board.....	21

	Page
Offices of the Board.....	21
Penmanship, Director of.....	198
Physical Training Department.....	202
Portable Schools.....	16-19
Practice and Training Department.....	198
Prevocational Centers.....	196
Prevocational Instructors.....	192
Prevocational Work for Girls.....	191
Principals Emeritus.....	25
Retirement Fund Association, Secretary.....	284
Salesmanship Department.....	199
School Centers.....	175
School Committee: Meetings.....	20
School Committee: Terms and Addresses.....	20
School Hygiene Department.....	199
School Kitchens.....	188
School Physicians.....	199
Schoolhouse Department.....	284
Schools and Districts.....	26
Sewing: Teachers of.....	189
Special Classes.....	177
Special Departments.....	187
Special Schools and Classes.....	177
Speech Improvement Classes.....	182
Summer Review Schools.....	5, 185
Superintendent.....	22
Teachers and Addresses.....	204-275
Terms, Holidays and Vacations.....	4
Vacations and Holidays.....	4
Vocational Guidance.....	203

NORMAL, LATIN AND HIGH SCHOOLS.

(See, also, Portable Schools, pp. 16-19.)

School.	Page
Normal.....	28
Public Latin.....	29
Girls' Latin.....	30
Brighton High.....	31
Charlestown High.....	31
Dorchester High.....	32
East Boston High.....	35
English High and Annexes.....	36
Girls' High.....	38
High School of Commerce.....	39
High School of Practical Arts and Annex.....	41
Hyde Park High.....	42
Mechanic Arts High.....	43
Roxbury High and Annexes.....	45
South Boston High.....	47
West Roxbury High.....	48

CLERICAL SCHOOL.

Boston Clerical.....	49
----------------------	----

INDUSTRIAL SCHOOLS.

	Page
Boston Trade School.....	49
Trade School for Girls.....	50
Continuation School.....	51

INTERMEDIATE AND ELEMENTARY SCHOOLS.

(Main Buildings of Districts are in Full Face Type.)

(See, also, Portable Schools, pp. 16-19.)

School.	District.	Page
Aaron Davis, Yeoman St.....	Dearborn.....	71
Abby W. May, Thornton St.....	Dillaway.....	74
Abraham Lincoln	Abraham Lincoln.....	54
Abram E. Cutter, Medford St.....	Prescott.....	134
Agassiz	Agassiz.....	55
Albert Palmer, Eustis St.....	Dearborn.....	71
Amos Webster.....	Elihu Greenwood.....	82
Anderson St., Sharp.....	Bowdoin.....	65
Andrews, Genesee St.....	Quincy.....	137
Appleton St., George Bancroft.....	Rice.....	138
Asa Gray, Weston St.....	Hyde.....	106
Asa Gray, Weston St.....	Sherwin.....	148
Atherton, Columbia Rd.....	Christopher Gibson.....	70
Auburn, Waverly St.....	Thomas Gardner.....	153
Audubon, Harvard St.....	Roger Wolcott.....	142
Austin, Paris St.....	Theodore Lyman.....	151
Bailey St.....	Henry L. Pierce.....	102
Baker St., Henry Vane.....	Robert Gould Shaw.....	139
Barnard Memorial Chapel, War- renton St.....	Abraham Lincoln.....	55
Bartlett St., Copley.....	Warren.....	158
Bartlett St., Louis Prang.....	Dillaway.....	73
Beech St., Phineas Bates.....	Longfellow.....	118
Belmont Sq., Plummer.....	Samuel Adams.....	145
Benedict Fenwick.....	John Winthrop.....	112
Benjamin Cushing, Robinson St.....	Mather.....	126
Benjamin Dean.....	Thomas N. Hart.....	155
Benjamin Pope, O St.....	Oliver Hazard Perry.....	130
Bennett	Bennett.....	57
Bennett Branch.....	Bennett.....	57
B. F. Tweed, Cambridge St.....	Bunker Hill.....	66
Bigelow	Bigelow.....	60
Blackinton	Blackinton-John Cheverus.....	61
Blossom St., Winchell.....	Wells.....	163
41 Blossom St.....	(Cookery).....	188
Boston City Hospital School.....	Dwight.....	77
Boston Consumptives' Hospital.....	Edmund P. Tileston.....	78
Boston Disciplinary Day School.....	(Sarah J. Baker School).....	184
Bowditch	Bowditch.....	63
Bowdoin	Bowdoin.....	64
48 Boylston St.....	(Day School for Immi- grants).....	173

School.	District.	Page
Brimmer, Common St.....	Continuation School.....	51
Broadway, Hawes Hall.....	Bigelow.....	60
Bunker Hill	Bunker Hill	65
Burroughs St., Old Agassiz.....	Agassiz.....	56
C and Third Sts., Drake.....	Lawrence.....	115
Cambridge St., B. F. Tweed.....	Bunker Hill.....	66
Canterbury St.....	Francis Parkman.....	89
Capen.....	Thomas N. Hart.....	155
Cedar St., Nathan Hale.....	Dudley.....	75
Centre St., Elbridge Smith.....	Mary Hemenway.....	122
Chambers St., Mayhew.....	Washington.....	159
Chapman	Chapman	66
Charles Bulfinch.....	Jefferson.....	108
Charles C. Perkins, St. Botolph St.,	Prince.....	135
Charles E. Daniels, Mead St.....	Warren.....	158
Charles St., Thomas Starr King.....	Bunker Hill.....	65
Charles Sumner	Charles Sumner	68
Charter St., Freeman.....	Eliot.....	84
Charter St., Michael Angelo.....	Eliot.....	84
Charter St., Michael Angelo.....	Hancock.....	98
Chestnut Av.....	Bowditch.....	64
Choate Burnham.....	Frederic W. Lincoln.....	91
Christopher Columbus.....	Eliot.....	83
Christopher Gibson	Christopher Gibson	69
Clinch, F St.....	Shurtleff.....	149
Columbia Rd., Atherton.....	Christopher Gibson.....	70
Comins.....	Jefferson.....	107
Commodore Barry.....	Samuel Adams.....	145
Common St., Brimmer.....	Continuation School.....	51
Common St., Nahum Chapin.....	Harvard-Frothingham.....	99
Copley, Bartlett St.....	Warren.....	158
Cottage Pl.....	Jefferson.....	108
Cudworth, Gove St.....	Theodore Lyman.....	150
Curtis Guild.....	Blackinton-John Cheverus.....	61
Cushman, Parmenter St.....	Hancock.....	97
Cyrus Alger, Seventh St.....	Norcross.....	129
Damon.....	Henry Grew.....	100
Day School for Immigrants.....		173
Dearborn	Dearborn	70
Dighton St., Winship.....	Bennett.....	57
Dillaway	Dillaway	73
Dillaway Annex, 33 Bartlett St.....	(Cookery).....	73
Dorchester Av.....	Mary Hemenway.....	124
Drake, C and Third Sts.....	Lawrence.....	115
Dudley	Dudley	74
Dwight	Dwight	76
Edmund P. Tileston	Edmund P. Tileston	77
Edward Everett	Edward Everett	79
Elbridge Smith, Centre St., and Dorchester Av.....	Mary Hemenway.....	122
Elihu Greenwood	Elihu Greenwood	81
Eliot	Eliot	83
Eliot St., Jamaica Plain.....	Agassiz.....	56

School.	District.	Page
Elizabeth Peabody.....	Washington.....	160
Elizabeth Peabody, Poplar St.....	Wells.....	163
Ellen H. Richards.....	Gilbert Stuart.....	95
Ellis Mendell, School St.....	George Putnam Inter- mediate.....	94
Emerson	Emerson.....	85
Emily A. Fifield.....	Henry L. Pierce.....	102
Eustis St., Albert Palmer.....	Dearborn.....	71
Everett	Everett.....	87
Everett St.....	Mary Hemenway.....	124
F St., Clinch.....	Shurtleff.....	149
Fairmount.....	Elihu Greenwood.....	81
Farragut, Fenwood Rd.....	Martin.....	121
Fayette St., Skinner.....	Abraham Lincoln.....	55
Florence Nightingale, Park St.....	John Marshall.....	110
Florence St.....	Charles Sumner.....	69
Fort Strong (Long Island).....	Eliot.....	85
Frances E. Willard, Rutland St.....	Dwight.....	76
Francis Parkman	Francis Parkman.....	88
Franklin	Franklin.....	89
149 Franklin St.....	Thomas Gardner.....	154
Frederic A. Whitney.....	Washington Allston.....	161
Frederic W. Lincoln	Frederic W. Lincoln.....	90
Freeman, Charter St.....	Eliot.....	84
Frothingham	Harvard-Frothingham.....	99
Frothingham Annex.....	(Manual Training).....	194
Gaston	Gaston.....	91
Genesee St., Andrews.....	Quincy.....	137
George Bancroft, Appleton St.....	Rice.....	138
George Frisbee Hoar, Fifth St.....	Norcross.....	128
George Putnam Intermediate	George Putnam Inter- mediate.....	92
George St., William Eustis.....	Hugh O'Brien.....	105
George T. Angell, Hunneman St.....	Sherwin.....	148
Germantown, Washington St.....	Robert Gould Shaw.....	140
Gilbert Stuart	Gilbert Stuart.....	94
Glen Rd., Margaret Fuller.....	Bowditch.....	63
Glenway.....	William E. Endicott.....	166
Glenway Annex.....	William E. Endicott.....	166
Glenway St., Sarah Greenwood.....	William E. Endicott.....	165
Gove St., Cudworth.....	Theodore Lyman.....	150
Grant, Phillips St.....	Wendell Phillips.....	164
Groton St., John J. Williams.....	Franklin.....	89
Hancock	Hancock.....	96
Hancock Annex.....	Hancock.....	96
1 Hanson St.....	(Cookery).....	188
Harbor View St.....	William E. Russell.....	168
Harris.....	Mary Hemenway.....	123
Harrison Av., Joshua Bates.....	Dwight.....	76
Harvard	Harvard-Frothingham.....	98
Harvard, North Harvard St.....	Thomas Gardner.....	153
Harvard St., Audubon.....	Roger Wolcott.....	142
Harvard St., Samuel Dexter.....	Harvard-Frothingham.....	98

School.	District.	Page
Hawes Hall, Broadway	Bigelow	60
Hemenway	Henry Grew	100
Henry Grew	Henry Grew	100
Henry L. Pierce	Henry L. Pierce	101
Henry Vane, Baker St.	Robert Gould Shaw	139
Hillside	Bowditch	63
Hobart St.	Bennett	58
Homestead St., Williams	William Lloyd Garrison	169
Horace Mann	School for the Deaf	103
Howard Av.	John Winthrop	112
Howard Av. Annex	John Winthrop	112
Hugh O'Brien	Hugh O'Brien	104
Hugh O'Brien Annex	(Manual Training)	194
Hull, Quincy St.	Phillips Brooks	133
Hunneman St., George T. Angell	Sherwin	148
Hyde	Hyde	106
Hyde	Sherwin	148
Ira Allen, Parker St.	Sherwin	147
James A. McDonald, Polk St.	Prescott	134
James Otis	Ulysses S. Grant	156
Jefferson	Jefferson	107
John A. Andrew	John A. Andrew	108
John Boyle O'Reilly	John A. Andrew	109
John Cheverus	Blackinton-John Cheverus	62
John D. Philbrick, Philbrick St.	Charles Sumner	68
John Greenleaf Whittier	Henry L. Pierce	102
John J. Williams, Groton St.	Franklin	89
John Lothrop Motley	Edward Everett	80
John Lothrop Motley Annex	Edward Everett	80
John Marshall	John Marshall	109
John Winthrop	John Winthrop	111
Joseph Tuckerman	Gaston	92
Joshua Bates, Harrison Av.	Dwight	76
Julia Ward Howe	Julia Ward Howe	113
Julia Ward Howe Annex	(Manual Training)	195
Kenilworth St., William Cullen Bryant	Dillaway	73
Lafayette	Hyde	106
Lafayette	Sherwin	148
25 La Grange St.	Continuation School	52
Lawrence	Lawrence	114
Lewis Intermediate	Lewis Intermediate	115
Lexington St., Tappan	Chapman	67
Lincoln House	Franklin	90
Little Em'ly	Mary Hemenway	123
Longfellow	Longfellow	117
Louis Prang, Bartlett St.	Dillaway	73
LouisaMay Alcott, W. Concord St.	Everett	87
Lowell	Lowell	119
Lowell Annex	(Cookery and Manual Training)	189, 195
Lucretia Crocker, Parker St.	Lowell	120
Lyceum Hall, Meeting House Hill	Mather	127

School.	District.	Page
Margaret Fuller, Glen Rd.	Bowditch	63
Martha A. Baker, Walk Hill St.	Edmund P. Tileston	78
Martin	Martin	121
Mary Hemenway	Mary Hemenway	122
Mary L. Brock	Bennett	58
Mary Lyon, Turner St.	Bennett	59
Mather	Mather	124
Mayhew, Chambers St.	Washington	159
Mead St., Charles E. Daniels	Warren	158
Medford St., Abram E. Cutter	Prescott	134
Michael Angelo, Charter St.	Eliot	84
Michael Angelo, Charter St.	Hancock	98
Miles Standish, Roxbury St.	Dudley	75
Minot	Minot	127
Model School	Martin	121
Moon St.	Eliot	85
Moon St.	Hancock	97
Morton St., William Brewster	Roger Wolcott	143
Moulton St., William H. Kent	Harvard-Frothingham	99
Mozart	Longfellow	119
Mt. Pleasant Av.	Dearborn	72
Munroe St., W. L. P. Boardman	Lewis Intermediate	117
Nahum Chapin, Common St.	Harvard-Frothingham	99
Nathan Hale, Cedar St.	Dudley	75
Nathaniel Hawthorne	John Winthrop	111
Noble, Princeton St.	Emerson	86
Noble Annex	Emerson	86
Norcross	Norcross	128
39 North Bennet St.	Hancock	97
North Harvard St., Harvard	Thomas Gardner	153
O St., Benjamin Pope	Oliver Hazard Perry	130
Oak Sq.	Bennett	57
Old Agassiz, Burroughs St.	Agassiz	56
Old Baker St	Robert Gould Shaw	139
Old Edward Everett	Edward Everett	80
Old Gibson	Oliver Wendell Holmes In- termediate	131
Old Mather	Mather	125
Old Thornton St.	Dillaway	74
Oliver Hazard Perry	Oliver Hazard Perry	129
Oliver Holden	Warren	158
Oliver Wendell Holmes Inter- mediate	Oliver Wendell Holmes In- termediate	131
Park St., Florence Nightingale	John Marshall	110
Parker St., Ira Allen	Sherwin	147
Parker St., Lucretia Crocker	Lowell	120
Parkman	Lawrence	115
Parmenter St., Cushman	Hancock	97
Patrick A. Collins	English High School Annex,	37
Paul Jones	Blackinton-John Cheverus,	62
Paul Revere	Hancock	96
Pauline Agassiz Shaw	Roger Wolcott	141

School.	District.	Page
Peter Faneuil.....	Wendell Phillips.....	164
Philbrick St., John D. Philbrick..	Charles Sumner.....	68
Philip H. Sheridan, Trenton St...	Emerson.....	87
Phillips Brooks	Phillips Brooks.....	132
Phillips St., Grant.....	Wendell Phillips.....	164
Phillips St., Thomas Dwight.....	Martin.....	121
Phineas Bates, Beech St.....	Longfellow.....	118
Pierpont, Hudson St.....	Abraham Lincoln.....	55
Plummer, Belmont Sq.....	Samuel Adams.....	145
Polk St., James A. McDonald.....	Prescott.....	134
Pormort, Snelling Pl.....	Eliot.....	84
Prescott	Prescott.....	134
Prescott Annex.....	(Manual Training).....	194
Prince	Prince.....	135
Princeton St., Noble.....	Emerson.....	86
Quincy	Quincy.....	136
Quincy E. Dickerman, Magnolia St.....	Phillips Brooks.....	132
Quincy St., Hull.....	Phillips Brooks.....	133
Quincy St.....	Mather.....	126
Rice	Rice.....	137
Richard C. Humphreys.....	Edward Everett.....	79
Richard Olney.....	Robert Gould Shaw.....	139
River St., Stoughton.....	Gilbert Stuart.....	95
Robert Gould Shaw	Robert Gould Shaw.....	138
Robert Swan, Thetford Av.....	Roger Wolcott.....	142
Robinson St., Benjamin Cushing..	Mather.....	126
Rochambeau.....	Mary Hemenway.....	123
Roger Clap.....	William E. Russell.....	167
Roger Wolcott	Roger Wolcott.....	140
Roslindale Unitarian Church.....	Longfellow.....	119
Roxbury St., Miles Standish.....	Dudley.....	75
Rutland St., Frances E. Willard..	Dwight.....	76
Samuel Adams	Samuel Adams.....	144
Samuel Dexter, Harvard St.....	Harvard-Frothingham....	98
Samuel G. Howe, Fifth St.....	Lawrence.....	114
Samuel W. Mason.....	Hugh O'Brien.....	105
Sarah Greenwood, Glenway and Harvards Sts.....	William E. Endicott.....	165
Sarah J. Baker.....	Julia Ward Howe.....	113
66 Saratoga St.....	Theodore Lyman.....	151
Savin Hill, Savin Hill av.....	Edward Everett.....	80
143 Savin Hill Av., John Lothrop Motley Annex.....	Edward Everett.....	80
School St.....	(Cookery and Manual Training).....	189, 194
School St., Ellis Mendell.....	George Putnam Intermedi- ate.....	94
Seventh St., Cyrus Alger.....	Norcross.....	129
Sharp, Anderson St.....	Bowdoin.....	65
125 Shawmut Av., Wait.....	Franklin.....	90
Sherwin	Sherwin.....	147

School.	District.	Page
Shurtleff	Shurtleff.....	149
Simonds	Bigelow.....	60
Skinner, Fayette St.	Abraham Lincoln.....	55
Snelling Pl., Pormort	Eliot.....	84
Somerset St.	Wendell Phillips.....	165
Spectacle Island	Oliver Hazard Perry.....	130
Stephen M. Weld	Charles Sumner.....	68
Stoughton, River St.	Gilbert Stuart.....	95
Tappan, Lexington St.	Chapman.....	67
Theodore Lyman	Theodore Lyman.....	150
Thetford Av., Robert Swan	Roger Wolcott.....	142
Thomas Dwight, Phillips St.	Martin.....	121
Thomas Gardner	Thomas Gardner.....	152
Thomas Gardner Annex	Thomas Gardner.....	152
Thomas N. Hart	Thomas N. Hart.....	154
Thomas Starr King, Charles St.	Bunker Hill.....	65
Thornton St., Abby W. May	Dillaway.....	74
52 Tileston St.	Continuation School.....	53
278B Tremont St.	Continuation School.....	52
Trenton St., Philip H. Sheridan	Emerson.....	87
Trescott	Elihu Greenwood.....	82
Turner St., Mary Lyon	Bennett.....	59
Tyler St.	Quincy.....	136
Ulysses S. Grant	Ulysses S. Grant.....	156
Upham Memorial Church	Francis Parkman.....	89
Vernon St., William Bacon	Dudley.....	75
W. L. P. Boardman, Munroe St.	Lewis Intermediate.....	117
Wait, 125 Shawmut Av.	Franklin.....	90
Walk Hill St., Martha A. Baker	Edmund P. Tileston.....	78
Walnut Av.	William Lloyd Garrison.....	169
Walnut St.	Minot.....	128
Warren	Warren.....	157
Warrenton St., Barnard Memorial Chapel	Abraham Lincoln.....	55
Washington	Washington.....	159
Washington Allston	Washington Allston.....	160
Washington Allston Annex	Washington Allston.....	161
Washington St., Forest Hills	Francis Parkman.....	88
Washington St., Germantown	Robert Gould Shaw.....	140
Waverly St., Auburn	Thomas Gardner.....	153
Waverly St., William Wirt Warren	Thomas Gardner.....	153
Weld	Elihu Greenwood.....	82
Wells	Wells.....	162
Wells Annex	(Sewing).....	162
Wendell Phillips	Wendell Phillips.....	164
West Concord St., Louisa May Alcott	Everett.....	87
Weston St., Asa Gray	Hyde.....	106
Weston St., Asa Gray	Sherwin.....	148
William Bacon, Vernon St.	Dudley.....	75
William Blackstone	Wells.....	162
William Bradford	Roger Wolcott.....	143

School.	District.	Page
William Brewster, Morton St.....	Roger Wolcott.....	143
William Brewster Annex.....	Roger Wolcott.....	144
William Cullen Bryant, Kenilworth St.....	Dillaway.....	73
William E. Endicott	William E. Endicott.....	166
William E. Russell	William E. Russell.....	167
William Eustis, George St.....	Hugh O'Brien.....	105
William H. Kent, Moulton St.....	Harvard-Frothingham.....	99
William Lloyd Garrison	William Lloyd Garrison.....	168
William Wirt Warren, Waverly St.,	Thomas Gardner.....	153
Williams, Homestead St.....	William Lloyd Garrison...	169
Winchell, Blossom St.....	Wells.....	163
Winship, Dighton St.....	Bennett.....	57
Winthrop St.....	Dearborn.....	72
Wyman, Wyman St.....	Lowell.....	120
Yeoman St., Aaron Davis.....	Dearborn.....	71

PORTABLE SCHOOLS.

School.	District.	Page
Agassiz, No. 106.....	Agassiz.....	56
Albert Palmer, No. 26.....	Dearborn.....	72
Albert Palmer, No. 62.....	Dearborn.....	72
Audubon, No. 46.....	Roger Wolcott.....	143
Bailey St., No. 23.....	Henry L. Pierce.....	103
Bailey St., No. 39.....	Henry L. Pierce.....	103
Bailey St., No. 70.....	Henry L. Pierce.....	103
Benjamin Cushing, No. 4.....	Mather.....	126
Benedict Fenwick, No. 147.....	John Winthrop.....	112
Blackinton, No. 155.....	Blackinton-John Cheverus,	61
Blackinton, No. 156.....	Blackinton-John Cheverus,	61
Brimmer, No. 40.....	Continuation School.....	51
Brimmer, No. 77.....	Continuation School.....	51
Capen, No. 63.....	Thomas N. Hart.....	155
Chapman, No. 15.....	(Speech Improvement Class),	182
Chapman, No. 47.....	Chapman.....	67
Chapman, No. 85.....	Chapman.....	67
Chestnut Av., No. 9.....	Bowditch.....	64
Choate Burnham, No. 101.....	Frederic W. Lincoln.....	91
Christopher Gibson, No. 60.....	Christopher Gibson.....	70
Christopher Gibson, No. 83.....	Christopher Gibson.....	70
Christopher Gibson, No. 136.....	Christopher Gibson.....	70
Cudworth, No. 14.....	Theodore Lyman.....	151
Cudworth, No. 90.....	Theodore Lyman.....	151
Cudworth, No. 110.....	Theodore Lyman.....	151
Cudworth, No. 127.....	Theodore Lyman.....	151
Dearborn, No. 113.....	(Sewing).....	71
Dearborn, No. 114.....	Dearborn.....	71
Dearborn, No. 122.....	Dearborn.....	71
Dorchester High, No. 22.....	Dorchester High.....	34
Dorchester High, No. 34.....	Dorchester High.....	34
Dorchester High, No. 174.....	Dorchester High.....	34

School.	District.	Page
Edward Everett, No. 131.....	Edward Everett.....	79
Elbridge Smith, No. 148.....	Mary Hemenway.....	123
Elihu Greenwood, No. 28.....	(Manual Training).....	195
Elihu Greenwood, No. 94.....	Elihu Greenwood.....	81
Elihu Greenwood, No. 97.....	Elihu Greenwood.....	81
Elihu Greenwood, No. 162.....	Elihu Greenwood.....	81
Ellis Mendell, No. 16.....	George Putnam Interme- diate.....	94
Ellis Mendell, No. 171.....	George Putnam Interme- diate.....	94
Emerson No. 66.....	Emerson.....	86
Emerson, No. 100.....	Emerson.....	86
Emerson, No. 130.....	Emerson.....	86
Emerson, No. 154.....	Emerson.....	86
Florence Nightingale, No. 135.....	John Marshall.....	110
Florence Nightingale, No. 169.....	John Marshall.....	110
Florence Nightingale, No. 170.....	John Marshall.....	110
Florence Nightingale, No. 172.....	John Marshall.....	110
Franklin, No. 71.....	(Sewing).....	89
Frederic A. Whitney, No. 121.....	Washington Allston.....	162
Gaston, No. 73.....	Gaston.....	92
George Putnam, No. 30.....	George Putnam Interme- diate.....	93
George Putnam, No. 32.....	George Putnam Interme- diate.....	93
George Putnam, No. 61.....	George Putnam Interme- diate.....	93
George Putnam, No. 67.....	George Putnam Interme- diate.....	93
George Putnam, No. 80.....	George Putnam Interme- diate.....	93
George Putnam, No. 82.....	George Putnam Interme- diate.....	93
George Putnam, No. 88.....	George Putnam Interme- diate.....	93
George Putnam, No. 96.....	George Putnam Interme- diate.....	93
George Putnam, No. 124.....	George Putnam Interme- diate.....	93
George Putnam, No. 125.....	George Putnam Interme- diate.....	93
Germantown, No. 11.....	Robert Gould Shaw.....	140
Germantown, No. 45.....	Robert Gould Shaw.....	140
Harvard, No. 86.....	Thomas Gardner.....	154
Harvard, No. 166.....	Thomas Gardner.....	154
Hemenway, No. 35.....	Henry Grew.....	101
Henry L. Pierce, No. 3.....	Henry L. Pierce.....	101
Henry L. Pierce, No. 20.....	Henry L. Pierce.....	101
Henry L. Pierce, No. 98.....	Henry L. Pierce.....	101
Henry L. Pierce, No. 168.....	Henry L. Pierce.....	101
Henry Vane, No. 105.....	Robert Gould Shaw.....	139
Hobart Street, No. 51.....	Bennett.....	58

School.	District.	Page
Hobart Street, No. 89.....	Bennett.....	58
Howard Avenue, No. 146.....	John Winthrop.....	112
Hugh O'Brien, No. 7.....	Hugh O'Brien.....	104
Hugh O'Brien, No. 13.....	Hugh O'Brien.....	104
Hugh O'Brien, No. 76.....	Hugh O'Brien.....	104
Hull, No. 49.....	Phillips Brooks.....	133
John D. Philbrick, No. 117.....	Charles Sumner.....	68
John Greenleaf Whittier Portable, No. 115.....	Henry L. Pierce.....	102
John Greenleaf Whittier Portable, No. 175.....	Henry L. Pierce.....	102
John Lothrop Motley, No. 79.....	Edward Everett.....	80
Julia Ward Howe, No. 21.....	Julia Ward Howe.....	113
Julia Ward Howe, No. 38.....	Julia Ward Howe.....	113
Julia Ward Howe, No. 102.....	Julia Ward Howe.....	113
Lewis, No. 2.....	Lewis Intermediate.....	116
Lewis, No. 18.....	Lewis Intermediate.....	116
Lewis, No. 138.....	Lewis Intermediate.....	116
Lewis, No. 139.....	Lewis Intermediate.....	116
Lewis, No. 140.....	Lewis Intermediate.....	116
Lewis, No. 157.....	Lewis Intermediate.....	116
Lewis, No. 158.....	Lewis Intermediate.....	116
Lewis, No. 159.....	Lewis Intermediate.....	116
Lewis, No. 160.....	Lewis Intermediate.....	117
Longfellow, No. 58.....	Longfellow.....	118
Longfellow, No. 118.....	Longfellow.....	118
Longfellow, No. 161.....	Longfellow.....	118
Lowell, No. 104.....	Lowell.....	120
Martha A. Baker, No. 111.....	Edmund P. Tileston.....	78
Martha A. Baker, No. 145.....	Edmund P. Tileston.....	78
Mary Hemenway, No. 123.....	Mary Hemenway.....	122
Mary L. Brock, No. 25.....	Bennett.....	59
Mary L. Brock, No. 37.....	Bennett.....	59
Mary Lyon, No. 143.....	Bennett.....	59
Mary Lyon, No. 144.....	Bennett.....	59
Minot, No. 44.....	(Manual Training).....	195
Oak Sq., No. 84.....	Bennett.....	58
Oak Sq., No. 133.....	Bennett.....	58
Oak Sq., No. 167.....	Bennett.....	58
Old Gibson, No. 109.....	Oliver Wendell Holmes In- termediate.....	131
Old Gibson, No. 112.....	Oliver Wendell Holmes In- termediate.....	131
Old Mather, No. 42.....	Mather.....	125
Old Mather, No. 50.....	Mather.....	126
Old Mather, No. 99.....	Mather.....	126
Old Mather, No. 132.....	Mather.....	126
Oliver Hazard Perry, No. 57.....	Oliver Hazard Perry.....	130
Pauline Agassiz Shaw, No. 41.....	Roger Wolcott.....	142
Phineas Bates, No. 92.....	Longfellow.....	118
Phineas Bates, No. 103.....	Longfellow.....	118
Plummer, No. 36.....	Samuel Adams.....	146
Plummer, No. 53.....	Samuel Adams.....	146

School.	District.	Page
Plummer, No. 56.....	Samuel Adams.....	146
Plummer, No. 59.....	Samuel Adams.....	146
Plummer, No. 68.....	Samuel Adams.....	146
Plummer, No. 81.....	Samuel Adams.....	146
Plummer, No. 95.....	Samuel Adams.....	146
Plummer, No. 150.....	Samuel Adams.....	146
Plummer, No. 151.....	Samuel Adams.....	146
Quincy E. Dickerman, No. 119.....	Phillips Brooks.....	133
Quincy St., No. 176.....	Mather.....	126
Robert Swan, No. 29.....	Roger Wolcott.....	142
Robert Swan, No. 129.....	Roger Wolcott.....	142
Robert Swan, No. 149.....	Roger Wolcott.....	142
Roger Wolcott, No. 31.....	Roger Wolcott.....	141
Roger Wolcott, No. 33.....	Roger Wolcott.....	141
Rosewood Street, No. 12.....	Edmund P. Tileston.....	78
Rosewood Street, No. 173.....	Edmund P. Tileston.....	78
Samuel W. Mason, No. 69.....	Hugh O'Brien.....	105
Shurtleff, No. 72.....	Shurtleff.....	149
Theodore Lyman, No. 78.....	Theodore Lyman.....	150
Theodore Lyman, No. 153.....	Theodore Lyman.....	150
Thomas Gardner, No. 17.....	Thomas Gardner.....	152
Thomas Gardner, No. 65.....	Thomas Gardner.....	152
Thomas Gardner, No. 120.....	Thomas Gardner.....	153
Thomas Gardner, No. 165.....	Thomas Gardner.....	153
Thomas N. Hart, No. 93.....	Thomas N. Hart.....	155
Trescott, No. 1.....	Elihu Greenwood.....	82
Trescott, No. 128.....	Elihu Greenwood.....	82
Ulysses S. Grant, No. 152.....	Ulysses S. Grant.....	156
Ulysses S. Grant, No. 177.....	Ulysses S. Grant.....	156
W. L. P. Boardman, No. 64.....	Lewis Intermediate.....	117
Washington Street, No. 137.....	Bennett.....	59
Washington Allston, No. 8.....	Washington Allston.....	161
Washington Allston, No. 10.....	Washington Allston.....	161
Washington Allston, No. 91.....	Washington Allston.....	161
Washington Allston, No. 141.....	Washington Allston.....	161
Washington Allston, No. 142.....	Washington Allston.....	161
Washington Allston, No. 164.....	Washington Allston.....	161
West Roxbury High, No. 54.....	West Roxbury High.....	48
West Roxbury High, No. 74.....	West Roxbury High.....	48
West Roxbury High, No. 163.....	West Roxbury High.....	48
William Bradford, No. 43.....	Roger Wolcott.....	143
William Bradford, No. 134.....	Roger Wolcott.....	143
William Brewster, No. 75.....	Roger Wolcott.....	144
William Brewster, No. 126.....	Roger Wolcott.....	144
William E. Endicott, No. 108.....	William E. Endicott.....	166
William Wirt Warren, No. 5.....	Thomas Gardner.....	153
Williams, No. 116.....	William Lloyd Garrison.....	169
Wyman, No. 52.....	Lowell.....	120

SCHOOL COMMITTEE.

Term expires February, 1922.

FRANCES G. CURTIS.

Term expires February, 1923.

FREDERICK L. BOGAN, M. D.

CHARLES S. O'CONNOR.

Term expires February, 1924.

RICHARD J. LANE.

| DAVID D. SCANNELL, M. D.

The School Committee organizes each year on the first Monday in February. Regular meetings are held on the first and third Mondays of each month, except during July and August.

DIRECTORY.

FREDERICK L. BOGAN, M. D., 188 Harvard Street, Dorchester Center, 24. Office hour at School Committee building, Mason Street, Thursdays, 4 to 5 o'clock P. M.

FRANCES G. CURTIS, 28 Mt. Vernon Street, Boston, 9. Office hour at School Committee Building, Mason Street, Fridays, 4 to 5 o'clock P. M.

RICHARD J. LANE, 18 Tremont Street, Boston, 9. Office hour at Room 921, 18 Tremont Street, Wednesdays, 4 to 5 o'clock P. M.

CHARLES S. O'CONNOR, 179 Summer Street, Boston, 9. Office hour at 179 Summer Street, Wednesdays, 4.30 o'clock P. M.

DAVID D. SCANNELL, M. D., 366 Commonwealth Avenue, Boston, 17. Office hour at 366 Commonwealth Avenue, Saturdays, 12 o'clock M. to 1 o'clock P. M.

OFFICERS OF THE BOARD.

Chairmgn.

FREDERICK L. BOGAN, M. D.

Secretary.

THORNTON D. APOLLONIO.

Business Agent.

WILLIAM T. KEOUGH.

Schoolhouse Custodian.

MARK B. MULVEY.

Superintendent.

FRANK V. THOMPSON.

Assistant Superintendents.

JEREMIAH E. BURKE.	JOHN C. BRODHEAD.
AUGUSTINE L. RAFTER.	ARTHUR L. GOULD.
MARY C. MELLYN.	

ADMINISTRATIVE OFFICES.

Secretary, Superintendent, Assistant Superintendents and various directors, School Committee Building, 14 Mason Street, off West Street, Boston, 11.

Business Agent and Schoolhouse Custodian, 15 Beacon Street, Boston, 9; Supply Room, corner Dartmouth Street and Warren Avenue, Boston, 18.

Department of Manual Arts: Offices at 218 Tremont Street, Boston, 11. See page 192.

Attendance Officers, 218 Tremont Street, Boston, 11. Office hour of Chief, school days, 4 to 5 o'clock P. M. See page 283.

Department of Vocational Guidance: Office at 218 Tremont Street, Boston, 11. See page 203.

These offices are open daily, except Saturdays, from 9 o'clock A. M. until 5 o'clock P. M. On Saturdays the offices close at 1 o'clock P. M.; during July and August and on the first Saturday in September at 12 o'clock M.

Educational and employment certificates, and licenses to minors under sixteen years of age to act as newsboys, bootblacks or peddlers, are issued at 218 Tremont Street during the following hours:

Educational and Employment Certificates: Daily, except Saturdays from 8.30 o'clock A. M. until 3 o'clock P. M. On Saturdays 1 o'clock P. M., and during July and August and on the first Saturday in September, 12 o'clock M.

Physical examination of applicants for Employment Certificates, daily at 218 Tremont Street, between the hours of 9 and 10.30 o'clock A. M.

Minors' Licenses: Daily, except Saturdays, between the hours of 4 and 5 o'clock P. M., on Saturdays, between the hours of 9 o'clock A. M. and 1 o'clock P. M., and during July and August and on the first Saturday in September, 12 o'clock M. Licenses are not issued during school hours.

SUPERINTENDENT.

Frank V. Thompson, 92 Brooks Street, Brighton, 35. Office hours at School Committee Building, Mason Street, Tuesdays, Wednesdays, Thursdays and Fridays, 3 to 5 o'clock P. M.; first and third Saturdays, 11.30 o'clock A. M. to 1 o'clock P. M. Office hours confined to school weeks.

ASSISTANT SUPERINTENDENTS.

Jeremiah E. Burke, 60 Alban Street, Dorchester Center, 24. Office hours at School Committee Building, Mason Street, Tuesdays and Thursdays, 4 to 5 o'clock P. M.

Augustine L. Rafter, 41 Bradlee Street, Dorchester Center, 24. Office hours at School Committee Building, Mason Street, Tuesdays and Thursdays, 4 to 5 o'clock P. M.

Mary C. Mellyn, 11 Mayfair Street, Roxbury, 19. Office hours at School Committee Building, Mason Street, Mondays and Thursdays, 4 to 5 o'clock P. M.

John C. Brodhead, 38 Montclair Avenue, Roslindale, 31. Office hours at School Committee Building, Mason Street, Tuesdays and Thursdays, 4 to 5 o'clock P. M.

Arthur L. Gould, 452 Audubon Road, Boston, 17. Office hours at School Committee Building, Mason Street, Mondays and Wednesdays, 4 to 5 o'clock P. M.

ASSIGNMENTS OF ASSISTANT SUPERINTENDENTS.

Jeremiah E. Burke:

High Schools.—Public Latin, Girls' Latin, Brighton, Dorchester, East Boston, English, Girls', West Roxbury.

Districts.—Edmund P. Tileston, Emerson, Gilbert Stuart, Henry L. Pierce, Mary Hemenway, Minot, Oliver Wendell Holmes Intermediate, Roger Wolcott, Ulysses S. Grant.

Miscellaneous.—Courses of Study in High Schools and Intermediate Schools. Problems of High School and Intermediate School Organization. Hygiene, Physical Training, Military Drill, Open-air Classes. Teachers' Examinations and Certificates. Chairman of Committee on High School Books.

Augustine L. Rafter:

High Schools.—High School of Commerce, Roxbury, South Boston.

Clerical School.—Boston Clerical School.

Districts.—Bigelow, Christopher Gibson, Edward Everett, John A. Andrew, John Marshall, Julia Ward Howe, Lawrence, Mather, Norcross, Phillips Brooks, Prince, Shurtleff, Thomas N. Hart, Wells, William E. Endicott, William E. Russell, William Lloyd Garrison, Horace Mann School.

Miscellaneous.—Commercial Education. Courses of Study for Grades IV, V. Ungraded, Special English, and Rapid Advancement Classes. Classes for Conservation of Eyesight. Speech Improvement Classes. Boston City Hospital School. Attendance Department. Disciplinary Classes and Suffolk School for Boys. Music. Penmanship. English. Public Library. Chairman of Committee on Elementary School Books, of Musical Instruments and of Eligibility.

Mary C. Mellyn:

Normal School.

Districts.—Bowdoin, Dillaway, Dwight, Everett, Franklin, Hyde, Lowell, Martin, Rice, Sherwin, Washington, Wendell Phillips.

Department of Practice and Training.

Miscellaneous.—Course of Study for the First Three Grades. History and Geography. Primary Supervision. Kindergartens. Special Classes. Promotional Examinations. Improvement courses for Teachers. Children's Museum.

John C. Brodhead:

High Schools.—High School of Practical Arts, Hyde Park, Mechanic Arts.

Industrial Schools.—Boston Trade School, Trade School for Girls.

Districts.—Agassiz, Bennett, Bowditch, Charles Sumner, Dudley, Elihu Greenwood, Frederic W. Lincoln, Gaston, Henry Grew, Hugh O'Brien, Longfellow, Oliver Hazard Perry, Quincy, Robert Gould Shaw, Thomas Gardner.

Miscellaneous.—Continuation School. Evening Schools, including Day School for Immigrants and Afternoon Classes in Practical Arts. Co-operation of the Schools with Junior Red Cross and with Thrift Stamp Savings. Employment Certificates. Extended Use of Schools, including School Centers. Household Science and Arts, including Prevocational Classes for Girls. Manual Arts, including Co-operative Courses in Agriculture, and in Industrial Subjects, Gardening and Prevocational Centers for Boys. Salesmanship, Vocational Guidance.

Arthur L. Gould:

High School.—Charlestown.

Districts.—Abraham Lincoln, Blackinton-John Cheverus, Bunker Hill, Chapman, Dearborn, Eliot, Francis Parkman, George Putnam Intermediate, Hancock, Harvard-Frothingham, Jefferson, John Winthrop, Lewis Intermediate, Prescott, Samuel Adams, Theodore Lyman, Warren, Washington Allston.

Miscellaneous.—Course of Study for Grades VII-IX. Problems of Intermediate School and High School Organization. Arithmetic. Reading and Spelling. Summer Review Schools. Educational Investigation and Measurement. Chairman of Committee on Intermediate School Books.

PRINCIPALS EMERITUS.

John F. Casey.....English High School.
John F. Eliot.....East Boston High School.
Augustus D. Small.....South Boston High School.

William B. Atwood.....Frothingham District.
Thomas H. Barnes.....Gaston District.
Alfred Bunker.....Quincy District.
Emily F. Carpenter.....Wells District.
Juliette Hayward Cox.....Gaston District.
J. Langdon Curtis.....Dwight District.
Joshua M. Dill.....John A. Andrew District.
Fred O. Ellis.....Norcross District.
Sarah Fuller.....Horace Mann School.
Hiram M. George.....Roger Wolcott District.
John T. Gibson.....Agassiz District.
Edwin T. Horne.....William E. Russell District.
Charles F. King.....Dearborn District.
Amos M. Leonard.....Lawrence District.
Francis A. Morse.....Robert Gould Shaw District.
William E. C. Rich.....Christopher Gibson District.
Edward P. Sherburne.....Jefferson District.
Edward Stickney.....Warren District.

SCHOOLS AND DISTRICTS.

NORMAL, LATIN AND HIGH SCHOOLS.

- | | |
|----------------------|------------------------------------|
| 1. Normal. | 9. Girls' High. |
| 2. Public Latin. | 10. High School of Commerce. |
| 3. Girls' Latin. | 11. High School of Practical Arts. |
| 4. Brighton High. | 12. Hyde Park High. |
| 5. Charlestown High. | 13. Mechanic Arts High. |
| 6. Dorchester High. | 14. Roxbury High. |
| 7. East Boston High. | 15. South Boston High. |
| 8. English High. | 16. West Roxbury High. |

CLERICAL SCHOOL.

Boston Clerical School.

INDUSTRIAL SCHOOLS.

Boston Trade School.
Trade School for Girls.

CONTINUATION SCHOOL.

INTERMEDIATE AND ELEMENTARY SCHOOL DISTRICTS.

East Boston:

1. Chapman.†
2. Emerson.*
3. Blackinton-John
Cheverus.†
4. Samuel Adams.
5. Theodore Lyman.†
6. Ulysses S. Grant.*

Charlestown:

7. Bunker Hill.
8. Harvard-Frothingham.
9. Prescott.
10. Warren.†

North and West Ends:

11. Bowdoin.†
12. Eliot.
13. Hancock.*
14. Washington.†
15. Wells.†
16. Wendell Phillips.

City Proper:

17. Abraham Lincoln.*
18. Horace Mann.
19. Prince.
20. Quincy.†

South End:

21. Dwight.
22. Everett.
23. Franklin.
24. Rice.

South Boston:

25. Bigelow.*
26. Frederic W. Lincoln.
27. Gaston.†
28. John A. Andrew.
29. Lawrence.
30. Norcross.†
31. Oliver Hazard Perry.†
32. Shurtleff.†
33. Thomas N. Hart.†

* Intermediate School.

† Intermediate Classes.

Roxbury:

- 34. Dearborn.
- 35. Dillaway.†
- 36. Dudley.
- 37. George Putnam Inter-
mediate.*
- 38. Hugh O'Brien.†
- 39. Hyde.†
- 40. Julia Ward Howe.
- 41. Lewis Intermediate.*
- 42. Martin.
- 43. Sherwin.†
- 44. William Lloyd Garrison.

Brighton:

- 45. Bennett.
- 46. Thomas Gardner.
- 47. Washington Allston.†

West Roxbury:

- 48. Agassiz.
- 49. Bowditch.
- 50. Charles Sumner.
- 51. Francis Parkman.
- 52. Jefferson.

53. Longfellow.

54. Lowell.†

55. Robert Gould Shaw.*

Dorchester:

- 56. Christopher Gabson.†
- 57. Edmund P. Tileston.†
- 58. Edward Everett.†
- 59. Gilbert Stuart.†
- 60. Henry L. Pierce.*
- 61. John Marshall.
- 62. John Winthrop.*
- 63. Mary Hemenway.*
- 64. Mather.†
- 65. Minot.
- 66. Oliver Wendell Holmes
Intermediate.*
- 67. Phillips Brooks.†
- 68. Roger Wolcott.†
- 69. William E. Endicott.
- 70. William E. Russell.

Hyde Park:

- 71. Elihu Greenwood.†
- 72. Henry Grew.

* Intermediate School.

† Intermediate Classes.

NORMAL, LATIN AND HIGH SCHOOLS.

NORMAL SCHOOL.

Huntington Avenue, Near Longwood Avenue, Boston, 17.

Wallace C. Boyden, Head Master.

MASTERS, HEADS OF DEPARTMENTS.

J. Mace Andress.....	Psychology
Charles M. Lamprey.....	Director of the Model (Martin) School
Leonard O. Packard.....	Geography
William L. Vosburgh.....	Mathematics

FIRST ASSISTANTS, HEADS OF DEPARTMENTS.

Lotta A. Clark.....	History
Laura S. Plummer.....	Hygiene
Katharine H. Shute.....	English
Mary C. Shute.....	Kindergarten, Training
* Marie A. Solano.....	Modern Languages
Gertrude Weeks.....	Science

ASSISTANTS.

M. Margaret Gaffey.....	English
Olive A. Kee.....	Mathematics
Anne P. O'Hara.....	Science, Hygiene
Edith L. Smith.....	Geography
Dora Williams.....	Oral Expression

INSTRUCTOR.

Lulu A. Donovan.....	Physical Training
----------------------	-------------------

† Ellen S. Bloomfield.....	Penmanship
----------------------------	------------

Mary E. Carney.....	Clerical Assistant
Francis G. Barnum, M. D.....	School Physician

Michael J. Crowley, Janitor, 126 Conant St., Roxbury Crossing, 20	
Harriet F. Hutchings, Matron.....	15 Barrows St., Allston, 34

* Assigned to supervision of foreign languages in intermediate classes.

† Temporarily assigned.

PUBLIC LATIN SCHOOL.

Warren Avenue and Dartmouth Street, Boston, 18.

Patrick T. Campbell, Head Master.

MASTERS, HEADS OF DEPARTMENTS.

William P. Henderson.....	French
Henry C. Jones.....	Latin
William H. J. Kennedy.....	History
William R. Morse.....	English
Joseph L. Powers.....	Mathematics
Herbert T. Rich.....	Greek, German

MASTERS.

Louis W. Arnold.....	French
William K. Norton.....	Mathematics, English
William F. Rice.....	Physics
Walter A. Robinson.....	Mathematics
Alaric Stone.....	Latin
Charles F. Winslow.....	Greek, Latin

JUNIOR MASTERS.

Elmer R. Bowker.....	Science, Mathematics
Ralph M. Corson.....	Latin, German
Frederick H. Dole.....	English
Archer L. Faxon.....	Mathematics
John B. FitzGerald.....	History, Mathematics
Charles W. French.....	History
Henry R. Gardner.....	Latin, Greek
Leon O. Glover.....	Latin
Joseph W. Hobbs.....	English
Wilfred F. Kelley.....	History
Max Levine.....	French
Edward F. McKay.....	Latin
Frederick J. O'Brien.....	English
Fred P. H. Pike.....	French
Albert F. Reed.....	Latin, German
James D. Ryan.....	Mathematics
Clinton B. Wilbur.....	Latin

JUNIOR ASSISTANTS.

William F. Looney.....	Latin, English
Charles F. Murphy.....	Mathematics
Ralph F. V. Quinn.....	History

Katherine E. Reynolds..... Clerical Assistant

William F. Temple, Jr., M. D..... School Physician

Patrick W. Tighe, Janitor..... 10 Halifax St., Jamaica Plain, 30

GIRLS' LATIN SCHOOL.

Huntington Avenue, Near Longwood Avenue, Boston, 17.

Ernest G. Hapgood, Head Master.

MASTERS, HEADS OF DEPARTMENTS.

Edward H. Atherton.....Ancient Languages
John E. Denham.....Mathematics

FIRST ASSISTANTS, HEADS OF DEPARTMENTS.

Sybil B. Aldrich.....History
Carolyn M. Gerrish.....English
Helen A. Stuart.....Modern Languages

JUNIOR MASTERS.

Harrison G. Meserve.....Science, Mathematics
.....Mathematics

ASSISTANTS.

Rosalie Y. Abbot.....French, Mathematics
Frances Burnce.....Class VI.
Margaret C. Cotter.....French, English, Latin
Mary D. Davenport.....History
Ellen B. Esau.....French, History
Mary J. Foley.....Latin
Matilda A. Fraser.....Mathematics
Mary E. Greene.....English
M. Alice Kimball.....Latin
Grace E. Lingham.....History, Mathematics, English
Marion C. Moreland.....Mathematics, Science
Lena G. Perrigo.....Mathematics
Eva Z. Prichard.....French, German
Cora F. Roper.....Latin, History
Adeline G. Simmons.....Latin, Greek
Alice M. Smith.....English
Mary R. Stark.....Greek, Latin
* Alice A. Brophy.....Classes VI., V.

INSTRUCTOR.

Mabel S. Morse.....Physical Training

ASSISTANT INSTRUCTOR.

Eleanor H. Quinlan.....Physical Training

Helen G. Morris.....Clerical Assistant

Francis G. Barnum, M. D.....School Physician

Michael J. Crowley, Janitor, 126 Conant St., Roxbury Crossing, 20

*Temporarily assigned from elementary schools.

BRIGHTON HIGH SCHOOL.*Cambridge and Warren Streets, Brighton, 35.***Frederic A. Tupper, Head Master.**

MASTER, HEAD OF DEPARTMENT.

Sidney Peterson..... Science

ASSISTANT PRINCIPAL.

Marian A. Hawes..... French

JUNIOR MASTERS.

George F. Hatch..... Manual Arts

Joseph A. Leary..... Mathematics

Thomas A. Scanlon..... Commercial Branches

ASSISTANTS.

Clara W. Barnes..... Latin, French

E. Theodate Burpee..... Commercial Branches

..... Science

Eunice A. Critchett..... Latin, Mathematics

Sylvia E. Donegan..... English

Gertrude M. Greene..... Mathematics, English

Laura M. Kendrick..... German, English, History

Caroline H. McCarthy..... Commercial Branches

Elizabeth I. O'Neill..... Spanish, French

Elvira B. Smith..... History, English

Frankie E. Sullivam..... English, Mathematics

INSTRUCTOR.

Gertrude A. Poor..... Physical Training

CO-OPERATIVE INSTRUCTORS.

..... Co-operative Branches

William M. Rogers..... Co-operative Branches

ASSISTANT INSTRUCTORS.

Mary G. Jennings..... Salesmanship

Marjorie Loring..... Manual Arts

Mary G. McEvoy..... Commercial Branches

Margaret W. Brownson..... Clerical Assistant

Francis J. Doherty, M. D..... School Physician

Charles H. Kelly, Janitor..... 80 Chestnut Hill Av., Brighton, 35

CHARLESTOWN HIGH SCHOOL*Monument Square, Charlestown, 29.***George W. Evans, Head Master.**

MASTERS, HEADS OF DEPARTMENTS.

Ralph C. Benedict.....	Commercial Branches
John W. Regan.....	Mathematics

FIRST ASSISTANT, HEAD OF DEPARTMENT.

Abby M. Thompson.....	English
-----------------------	---------

JUNIOR MASTERS.

John A. Bergin.....	Economics and English
Hubert G. Fisher.....	Commercial Branches
Philip Goodrich.....	Mathematics, Science

ASSISTANTS.

Agnes A. Aubin.....	Manual Arts
Dorothea Cushing.....	Commercial Branches
Margaret J. Griffith.....	French, Mathematics
Harriet E. Hutchinson.....	French
Marion Keeler.....	Household Science
Katharine E. Leonard.....	English
Elizabeth J. Martin.....	French, Mathematics

INSTRUCTOR.

Mary F. Birch.....	Physical Training
--------------------	-------------------

CO-ORDINATOR.

Maurice J. Moriarty.....	Co-operative Branches
--------------------------	-----------------------

CO-OPERATIVE INSTRUCTORS.

Joseph H. Connors.....	Co-operative Branches
J. Paul Dallas.....	Co-operative Branches
Robert W. Ford.....	Co-operative Branches

Clara J. A. Smith.....	Clerical Assistant
*Agnes C. McCormick.....	Clerical Assistant

Joseph B. Lyons, M. D.....	School Physician
----------------------------	------------------

Florence J. Nugent, Janitor.....	20 Wellington St., Boston, 18
----------------------------------	-------------------------------

DORCHESTER HIGH SCHOOL.

Talbot Avenue and Washington Street, Dorchester Center, 24.

James E. Thomas, Head Master.

MASTERS, HEADS OF DEPARTMENTS.

William L. Anderson.....	Commercial Branches
Albert S. Perkins.....	Ancient Languages
Milford S. Power.....	Mathematics

* See, also, Hyde Park High School.

FIRST ASSISTANTS, HEADS OF DEPARTMENTS.

Adalena R. Farmer.....	Manual Arts
Anna M. Fries.....	German, English
Louisa E. Humphrey.....	English
Katherine K. Marlow.....	Romance Languages

MASTERS.

Henry W. B. Arnold.....	Latin, Mathematics
Harold Bisbee.....	Chemistry
Frederick G. Jackson.....	Physics
Charles T. Wentworth.....	History

JUNIOR MASTERS.

John V. Barrett.....	Commercial Branches
Richard P. Bonney.....	Civics, English
John J. Connelly, Jr.....	Mathematics
Jared W. Davis.....	Mathematics
Harry F. Doe.....	Chemistry, Hygiene, Introductory Science
Rollin H. Fisher.....	Commercial Branches
Joseph H. Hawes.....	Introductory Science, Mechanical Drawing, Hygiene
Ernest M. Hunt.....	Commercial Branches
William J. Pendergast.....	Economics, English History
Arthur W. Ross.....	Commercial Branches
Z. Carleton Staples.....	Commercial Branches

ASSISTANTS.

Jessie L. Adams.....	English, Mathematics
Lucy G. Annable.....	Commercial Branches
Elizabeth M. Barden.....	English
Josephine D. Brooks.....	French
Mary L. Carty.....	History, English
Edith S. Cushing.....	Latin
Harriet V. Elliott.....	Physics, Hygiene
Margaret E. Foster.....	English
Katharine F. Garrity.....	Spanish
Jane E. Gormley.....	English, Elocution
Adelaide Haley.....	English
Maud A. Hartwell.....	English, French
Helen F. Keefe.....	Commercial Branches
Margaret C. Kennedy.....	Spanish
Martha P. Luther.....	French
Lilian G. Marr.....	English, Latin
Edith A. Mayberry.....	French
Catharine M. McGinley.....	French, English
Alice E. Murphy.....	English
Fannie Myerson.....	Commercial Branches
Elizabeth K. Nagle.....	Commercial Branches
Grace Phemister.....	English
Blanche A. Russell.....	Manual Arts
Marion A. Sayward.....	English
Mary L. Sheehy.....	Spanish

M. Lilian Smith.....	English
Nina E. Titus.....	Commercial Branches
Florence R. Tuttle.....	French
Mary A. Ward.....	Commercial Branches
Josephine Wentworth.....	Bookkeeping
Priscilla Whiton.....	English, French
Edna Willis.....	Commercial Branches
Elizabeth M. Wood.....	Botany
Fannie J. Yeaw.....	History

INSTRUCTOR.

Helen G. Dolan.....	Physical Training
---------------------	-------------------

ASSISTANT INSTRUCTORS.

Marie L. Brewster.....	Commercial Branches
Anna J. Dolan.....	Commercial Branches
Florence L. Hamblin.....	Commercial Branches
Miriam R. Driscoll.....	Physical Training
Josephine U. Heffernan.....	Physical Training

INDUSTRIAL INSTRUCTORS.

Alice M. Croke.....	Millinery
Theresa A. Fitzpatrick.....	Dressmaking
Elizabeth C. Menn.....	Dressmaking

CO-OPERATIVE INSTRUCTORS.

Clarence W. Goodridge.....	Co-operative Branches
Arlon O. Bacon.....	Co-operative Branches

JUNIOR ASSISTANTS.

* Marie Scollard.....	Spanish
† Marion Daniels.....	English, French, Hygiene
Anita P. McDonough.....	Clerical Assistant
Arlita D. Parker.....	Clerical Assistant
Roland W. Brayton, M. D.....	School Physician
John Murphy, Jr., Janitor, 67 Centre St., Roxbury Crossing, 20	
Sarah J. M. Gilbride, Matron, 43 East Concord St., Boston, 18	
Agnes T. Driscoll, Matron, 38 Roseclair St., Uphams Corner, 25	

DORCHESTER HIGH PORTABLE SCHOOLS, Nos. 22, 34, 174.

John Murphy, Jr., Janitor, 67 Centre St., Roxbury Crossing, 20.

* Temporarily assigned to Edward Everett District.

† Temporarily assigned from elementary schools.

EAST BOSTON HIGH SCHOOL.

*Marion Street, Between Princeton and Saratoga Streets,
East Boston, 28.*

Bertram C. Richardson, Head Master.

MASTER, HEAD OF DEPARTMENT.

George D. Bussey..... Science

FIRST ASSISTANTS, HEADS OF DEPARTMENTS.

Lucy R. Beadle..... French
Elizabeth J. Fitzgerald..... Commercial Branches
Gracia E. Read..... Mathematics
Alma F. Silsby..... History

JUNIOR MASTERS.

Isaac Goddard..... Manual Arts
John B. Merrill..... Science
Walter H. Naylor..... Manual Arts
Charles E. Simpson..... Commercial Branches

ASSISTANTS.

Louise Adams..... Latin
Almira W. Bates..... French
Lucretia E. Berry..... Commercial Branches
Grace W. Heartz..... English
Maud G. Leadbetter..... German, English
Anna M. Linscott..... French
M. Ursula Magrath..... Civil Service, History
Bertha C. Marshall..... English
Grace E. Merrill..... Spanish, Typewriting
Edith Rose..... Drawing
Ruth E. Thomas..... Science

INSTRUCTORS.

Pauline Bromberg..... Physical Training
Lewis A. Newton..... Commercial Branches

ASSISTANT INSTRUCTOR.

Alice M. Falvey..... Salesmanship

JUNIOR ASSISTANT.

* Helen D. McHardy..... French
Gladys E. Higgins..... Clerical Assistant
Mitchell Sisson, M. D..... School Physician
James A. Howe, Janitor..... 8 Hewins St., Grove Hall, 21

*Temporarily assigned to Gaston and Shurtleff Districts.

ENGLISH HIGH SCHOOL.

Montgomery Street, Boston, 18.

William B. Snow, Head Master.

MASTERS, HEADS OF DEPARTMENTS.

Malcolm D. Barrows.....	English
Walter I. Chapman.....	Romance Languages
Daniel Foley.....	Economics, Commercial Branches
Fred R. Miller.....	Science
Alva T. Southworth.....	History, Civics
William H. Sylvester.....	Latin, German
Henry M. Wright.....	Mathematics

MASTERS.

Edwin F. A. Benson.....	English
Frederic B. Hall,	
Typewriting, Mathematics, History, Public Speaking	
Charles P. Lebon.....	French
John A. Marsh.....	Mathematics
Frank E. Poole.....	Phonography, Typewriting

JUNIOR MASTERS.

Harry C. Barber.....	Mathematics
Harold I. Brown.....	Chemistry
Harry E. Bryant.....	Commercial Law, Phonography
Joseph P. Cady.....	English
George A. Cushman.....	Physics
Harry A. Grant.....	German
Arthur B. Joy.....	Latin, German, Music
Edward R. Kingsbury.....	Drawing
Frank E. Lakey,	
Bookkeeping, Penmanship, Commercial Geography	
Louis A. McCoy.....	Mathematics
Thomas J. Murphy.....	History
Clinton C. Scheffy.....	English
William E. Smith.....	Physics
Wilson Snushall.....	Bookkeeping, Spanish
Harold B. Stanton.....	French
Charles H. Stone, Jr.....	Chemistry
Allan G. Tenney.....	French
Edward N. Wilson.....	French, Spanish
Thomas E. Winston.....	English, History, Mathematics

Carrie L. Tewksbury..... Clerical Assistant

William F. Temple, Jr., M. D..... School Physician

Patrick W. Tighe, Janitor..... 10 Halifax St., Jamaica Plain, 30

ENGLISH HIGH SCHOOL ANNEX.

PATRICK A. COLLINS SCHOOLHOUSE.

Worthington Street, Near Longwood Avenue, Boston, 17.

JUNIOR MASTERS.

Walter F. Downey (in charge).

Earl M. Benson.....	English
Leon C. Colman.....	French
Arthur H. Delano.....	Bookkeeping, English
Alfred B. Kershaw.....	English
Fred H. Kierstead.....	History
Carey P. Ladd.....	History
Joseph R. Lunt.....	Introductory Science
John F. McCarthy.....	Mathematics
George I. Pettengill.....	English
Carleton E. Preston.....	Botany
LeRoy M. Rand.....	Bookkeeping, Music
John F. Roche.....	Mathematics
Edward J. Wall.....	Spanish, English

JUNIOR ASSISTANT.

Leo V. Halloran.....French

Theresa Appel.....Clerical Assistant

William F. Temple, Jr., M. D.....School Physician

Michael J. Crowley, Janitor, 126 Conant St., Roxbury Crossing, 20

ENGLISH HIGH SCHOOL ANNEX.

Franklin Union, Berkeley St., Boston, 18.

MASTERS.

John J. Cadigan, M. D.....Latin, Physiology, Hygiene

Edward H. Cobb.....History

JUNIOR MASTERS.

Edwin M. Randolph (in charge).

Robert F. Allen.....English, Public Speaking

J. Albert Brack.....Mathematics, German

Francis J. Conlin.....English

Edward J. Connell.....Bookkeeping, Commercial Geography

Miah J. Falvey.....Commercial Geography, Bookkeeping

James A. Goldthwaite.....Mathematics

Joseph G. Green.....French

Merrill C. Hill.....French, German

Walter L. Leighton.....English, Bookkeeping

Andrew R. McCormick.....Spanish, French

Henry P. McLaughlin.....	Mathematics
Thomas H. McMahan.....	French
Norman A. Moss.....	English
William F. Temple, Jr., M. D.....	School Physician

GIRLS' HIGH SCHOOL.

*West Newton Street, Between Tremont Street and Shawmut Avenue.
Boston, 18.*

Myron W. Richardson, Head Master.

MASTERS, HEADS OF DEPARTMENTS.

Frank A. Kennedy.....	German, Latin
C. Ross Appler.....	Commercial Branches
Francis A. Smith.....	History, Civics

FIRST ASSISTANTS, HEADS OF DEPARTMENTS.

Parnell S. Murray.....	Mathematics
Elizabeth M. Richardson.....	English
May M. Smith.....	Science
Alice M. Twigg.....	French, Spanish

JUNIOR MASTERS.

Ralph C. Bean.....	Science
Herbert B. Cole.....	Commercial Branches
Orren H. Smith.....	English
Herbert M. Thayer.....	Introductory Science

ASSISTANTS.

Bertha A. Bonart.....	French
Margaret C. Brawley.....	Chemistry
Lilian C. Burbank.....	Commercial Branches
Mary D. Chadwick.....	Commercial Branches
Elizabeth Chase.....	English
Helen F. Church.....	Commercial Branches
Alice E. Cook.....	History, Civics
Mary E. Cosgrove.....	History, Civics
Katherine E. Cufflin.....	French, Spanish
Gertrude P. Davis.....	English, Mathematics
Ava B. Dawson.....	Biology
Mary M. Devlin.....	English
Mabel A. Fitz.....	Spanish, Commercial Branches
Emma M. George.....	English
Marie A. Goddard.....	Commercial Branches
Carrie M. Goulding.....	Commercial Branches
Rina M. Greene.....	English
Marion A. Guilford.....	English
Mabel S. Hastings.....	Commercial Branches
Mary G. Hickey.....	Commercial Branches
Elizabeth E. Hough.....	French

Margaret F. Keenan.....	French, Spanish
Jean L. Kendall.....	English
Avis A. Kingston.....	Commercial Branches, Italian
Margaret Little.....	Commercial Branches
Marie L. Mahoney.....	French
Frances H. Manny.....	French
Grace A. McGrath.....	Commercial Branches
Katharine R. McManus.....	Commercial Branches
Ethel R. Moulton.....	Commercial Branches
Elizabeth B. Nichols.....	English
Blanche L. Ormsby.....	Drawing
Gertrude L. Palmer.....	History, Civics
Sarah E. Potter.....	Biology
Laura E. Richardson.....	English
Mildred E. Smith.....	History, Civics
Olga A. F. Stegelmann.....	French, English
Mary M. Sullivan.....	French, Spanish
Ellen I. Tryon.....	English
Jennie E. Wier.....	Latin, Mathematics
Mary E. Wynne.....	History, Civics

INSTRUCTOR.

Edith T. Sears.....	Physical Training, Hygiene
---------------------	----------------------------

ASSISTANT INSTRUCTORS.

Genevieve A. Burns.....	Physical Training
Alice M. Gorman.....	Physical Training
Elizabeth E. Haggerty.....	Commercial Branches
Margaret L. McCarthy.....	Physical Training
F. Louise Dacey.....	Commercial Branches
Ellen G. Wiseman.....	Commercial Branches
_____.....	Salesmanship

JUNIOR ASSISTANTS.

Leonora C. Murray.....	Spanish
Marguerite M. O'Brien.....	Commercial Branches

Julia D. Buck.....	Clerical Assistant
Margaret E. McDermott.....	Clerical Assistant

Theodore C. Erb, M. D.....	School Physician
----------------------------	------------------

John Murphy, Janitor.....	149 Howard Av., Uphams Corner, 25
Mary E. McCusker, Matron.....	288 C St., South Boston, 27

HIGH SCHOOL OF COMMERCE.

Avenue Louis Pasteur, Boston, 17.

James E. Downey, Head Master.

MASTERS, HEADS OF DEPARTMENTS.

Newton D. Clarke.....	Mathematics
-----------------------	-------------

Edward Berge-Soler.....	Modern Languages
Francis E. Mason.....	Science
Leonard B. Moulton.....	English
Arthur F. O'Malley.....	Commercial Branches
Edward J. Rowse.....	Merchandising
Winthrop Tirrell.....	Economics

MASTERS.

Edward F. Holden.....	Science, Mathematics
Lyman G. Smith.....	Science

JUNIOR MASTERS.

Robert Bitzer.....	Commercial Branches
Winburn S. Cannell.....	Mathematics
Joseph F. Carter.....	History
John B. Casey.....	History
William H. Cunningham.....	English
Michael S. Donlan.....	Spanish
James W. Dyson.....	Science
Adolph C. Ely.....	German
*Louis J. Fish.....	Commercial Branches
Arthur J. Fotch.....	Commercial Branches
John M. Gallagher.....	Mathematics
Harold B. Garland.....	Mathematics
John M. Grandfield.....	English
Leo H. Grueter.....	English
Lester S. Hart.....	French
Clarence B. Hill.....	Science
Frederick J. Hurley.....	Spanish
Laurence J. Jackson.....	English
Thomas E. Mahoney.....	Mathematics, Merchandising
Walter L. McLean.....	Merchandising
James E. McWhinnie.....	German
Charles H. B. Morse.....	Commercial Design
James E. O'Neil.....	Economics
William H. H. Peirce.....	History
Edward A. Post.....	English
William J. Sands.....	English
Henry A. Sasserno.....	Spanish
Edward F. Sherlock.....	History
Alfred B. Sullivan.....	Economics
Samuel B. Trumbull.....	Commercial Branches
Max Weiss.....	Science
William T. Williams.....	Mathematics

ASSISTANT.

Gertrude M. Hall.....	Spanish
-----------------------	---------

INSTRUCTORS.

George A. Fellows.....	Commercial Branches
Rema J. Henderson.....	Commercial Branches
Walter E. Leidner.....	Commercial Branches

* Assigned as Commercial Co-ordinator, High Schools.

JUNIOR ASSISTANTS.

Daniel J. Shea.....	Science
William F. Walsh.....	History
<hr/>	
Margaret M. McCarthy.....	Clerical Assistant
Mary A. Donovan.....	Clerical Assistant
Francis G. Barnum, M. D.....	School Physician
Charles J. Hurlbert, Janitor.....	29 Vernal St., Everett, 49

HIGH SCHOOL OF PRACTICAL ARTS.

Winthrop and Greenville Streets, Roxbury, 19.

Herbert S. Weaver, Head Master.

MASTERS, HEADS OF DEPARTMENTS.

Alfred M. Butler.....	Science
Melville C. Freeman.....	History

JUNIOR MASTER.

Fred V. Garey.....	English
--------------------	---------

FIRST ASSISTANTS, HEADS OF DEPARTMENTS.

Annie L. Bennett.....	Industries
Clara B. Shaw.....	English
Grace G. Starbird.....	Art

INDUSTRIAL INSTRUCTOR, HEAD OF DEPARTMENT.

Margaret W. Howard.....	Household Science
-------------------------	-------------------

ASSISTANTS.

Jennie E. Bailey.....	Manual Arts
Grace T. Blanchard.....	Commercial Branches
Mabel E. Bowker.....	History
Amy L. Burbank.....	Manual Arts
Agnes L. Callaghan.....	Household Science
Alice W. Collins.....	Science
Florence E. Loop.....	Mathematics
Jessie Moore.....	Household Science
Marion Midgley.....	English
R. Deverd Parker.....	Manual Arts
Emma D. Shelton.....	Mathematics
Laura F. Wentworth.....	Vocational Guidance
.....	Salesmanship

INSTRUCTOR.

Bessie W. Howard.....	Physical Training
-----------------------	-------------------

ASSISTANT INSTRUCTOR.

Mary P. Barry.....	Manual Arts
--------------------	-------------

INDUSTRIAL INSTRUCTORS.

* Annie G. Bullard.....	Millinery
Mary W. Cauley.....	Household Science
Margaret A. Foran.....	Sewing
Clara S. Gay.....	Millinery
Carrie E. Hoit.....	Household Science
Margaret G. Moore.....	Sewing
Lura M. Paine.....	Sewing
Ida M. Reynolds.....	Sewing
* Mabelle B. Rimbach.....	Sewing

Ella V. Feldman..... Clerical Assistant

Alice M. Gray, M. D..... School Physician

Henry E. Meyer, Janitor, 22 Whitman St., Dorchester Center, 24

Margaret E. Daly, Matron..... 1 Fordham Rd., Allston, 34

HIGH SCHOOL OF PRACTICAL ARTS ANNEX.

Greenville Street, Roxbury, 19.

Henry E. Meyer, Janitor, 22 Whitman St., Dorchester Center, 24

HYDE PARK HIGH SCHOOL.

Harvard Avenue and Everett Street, Hyde Park, 36.

George W. Earle, Head Master.

MASTERS, HEADS OF DEPARTMENTS.

John Haynes.....	History, Economics
Warren W. Petrie.....	Commercial Branches
Emerson Rice.....	College Curriculum

FIRST ASSISTANT, HEAD OF DEPARTMENT.

Laura B. Doran..... English

JUNIOR MASTERS.

D. Leo Daley.....	History
William M. Edmonstone.....	Science
Harold F. Stevens.....	Mathematics

ASSISTANTS.

Ruby G. Allen.....	Manual Arts
Edith L. Bishop.....	Latin
Maude E. Butters.....	Commercial Branches
Laura S. Clark.....	English
Ruby H. Cole.....	English

* Temporarily assigned to Department of Household Science and Arts.

Alice E. Fisher.....	French
Marion Gee.....	Commercial Branches
Blanche E. Lyon.....	French, German
Elsie R. Metcalf.....	Commercial Branches
Bertha F. Munster.....	English, Spanish
Mary F. Osborne.....	Commercial Branches
Mary Shute.....	Mathematics, Biology

INSTRUCTORS.

Agnes S. Thompson.....	Physical Training
.....	Manual Arts

CO-ORDINATOR.

James C. Clarke.....	Co-operative Branches
----------------------	-----------------------

CO-OPERATIVE INSTRUCTORS.

Thomas Aykroyd.....	Machine Shop Work
Andrew J. Leahy.....	Shop Work, Drafting
Martin L. Olson.....	Drafting

INDUSTRIAL INSTRUCTORS.

Sarah L. Cauley.....	Cookery
Marguerite S. King.....	Sewing

JUNIOR ASSISTANT.

John A. Lahive.....	English
---------------------	---------

Blanche G. Dinsmore.....	Clerical Assistant
*Agnes C. McCormick.....	Clerical Assistant

Charles F. Stack, M. D.....	School Physician
-----------------------------	------------------

William M. Kendricken, Janitor, 1165 Hyde Park Av., Hyde Park, 36.	
--	--

MECHANIC ARTS HIGH SCHOOL.

Belvidere and Dalton Streets, Boston, 17.

Charles W. Parmenter, Head Master.

MASTERS, HEADS OF DEPARTMENTS.

Benjamin F. Eddy.....	Woodworking
Edwin F. Field.....	Mathematics
Charles L. Hanson.....	English
Adelbert H. Morrison.....	Science
John W. Raymond.....	Forging
Charles L. Reed.....	History
Frederick W. Turner.....	Pattern-making

ASSISTANT PRINCIPAL.

Harriet E. Bird.....	French, German
----------------------	----------------

* See, also, Charlestown High School.

MASTERS.

Frederick C. Adams.....	Science
Thomas G. Rees.....	Mathematics
Herbert M. Woodward.....	Mathematics

JUNIOR MASTERS.

Kenneth Beal.....	English
Richard Benson.....	Woodworking
Guy C. Blodgett.....	Mathematics
Henry D. Colton.....	Science
Ernest T. Cushman.....	Mathematics
Francis J. Emery.....	Woodworking
James P. Farnsworth.....	Science
Thomas J. Flinn.....	Woodworking
Frederick G. Getchell.....	French, English
Francis J. Horgan.....	English
S. Walter Hoyt.....	Science
Howard D. Kenyon.....	Mathematics
Ralph H. Knapp.....	Drawing
Milton E. MacGregor.....	Mathematics
Robert B. Masterson.....	English
Benjamin D. May.....	History, Mathematics
Albert L. Moulton.....	Woodworking
Raymond W. Perry.....	Drawing
Bradley C. Rodgers.....	History
Edwin R. Sampson.....	History
Henry C. Short.....	Machine Shop Work
Charles E. Stratton.....	Science
Edward H. Temple.....	Drawing
Daniel G. Town.....	Pattern-making
Ambrose B. Warren.....	Science
Louis R. Wells.....	History, English

INSTRUCTORS, MECHANICAL DEPARTMENTS.

Joseph R. B. Dunn.....	Drawing, Mathematics
William B. Henry.....	Machine Shop Work
Lester E. Markham.....	Machine Shop Work
William McRobbie.....	Drawing
Dexter A. Mower.....	Forging
James H. Philbrick.....	Woodworking
Ernest E. Town.....	Pattern-making

JUNIOR ASSISTANTS.

John J. Doyle.....	Mathematics
Matthew F. Mealy.....	Mathematics

Mary A. Barrett.....	Clerical Assistant
Lilian E. Bracelin.....	Clerical Assistant

Edward J. O'Brien, M. D..... School Physician

George W. Fogg, Janitor, 20 Claybourne St., Dorchester Center, 24

ROXBURY HIGH SCHOOL.

Warren and Montrose Streets, Roxbury, 19.

Raymond G. Laird, Head Master.

MASTERS, HEADS OF DEPARTMENTS.

Chester M. Grover.....Commercial Branches
 Irving H. Upton.....Science

FIRST ASSISTANTS, HEADS OF DEPARTMENTS.

Persis P. Drake.....Latin
 Mary T. Loughlin.....Modern Languages
 Edith A. Parkhurst.....History
 Mabel L. Warner.....English

JUNIOR MASTER.

.....Mathematics

ASSISTANTS.

Elsie M. Blake.....Commercial Branches
 Katherine F. Cody.....Commercial Branches
 N. Evelyn Coolidge.....History, English
 Alice E. Dacy.....Biology
 Elizabeth W. Gerrish.....French
 Ellen M. Greany.....Commercial Geography, Economics
English
 Ethel N. Pope.....Drawing
 Margaret E. Ryan.....Commercial Branches
 Celia F. Stacy.....English
 Harriet C. Taylor.....English

INSTRUCTOR.

Mary Hubbard.....Physical Training

ASSISTANT INSTRUCTORS.

Mary K. Austin.....Commercial Branches
 Marion J. Cromwell.....Commercial Branches
 Rosamond W. Estabrook.....Physical Training
 Mary G. Jennings.....Salesmanship
 Mary E. Johnson.....Physical Training
 Ellen A. Regan.....Commercial Branches
 Louise Townsend.....Commercial Branches
 Gertrude L. Ward.....Commercial Branches

JUNIOR ASSISTANTS.

* Ethel M. Kelly.....Spanish
 Sophia M. Palm.....English
 Olive B. White.....English

* Temporarily assigned to Theodore Lyman District.

Muriel J. E. Connell.....	Clerical Assistant
Alice M. Gray, M. D.....	School Physician
Frederick V. Howe, Janitor.....	16 Fenno St., Roxbury, 19

ROXBURY HIGH SCHOOL ANNEX.

SARAH J. BAKER SCHOOLHOUSE.

Perrin Street, Roxbury, 19.

ASSISTANTS.

Prudence E. Thomas (in charge).....	English
Mary A. Cutter.....	History, Commercial Branches
K. Isabel Mann.....	Spanish, English
Roy E. Moor.....	Introductory Science
Mary J. Mohan.....	Commercial Branches
Caroline N. Poole.....	English

ASSISTANT INSTRUCTOR.

Alice H. M. Power.....	Commercial Branches
------------------------	---------------------

JUNIOR ASSISTANTS.

* Dorothy M. Stanwood.....	English
—————, M. D.....	School Physician
John H. Palmer, Janitor.....	18 Bodwell St., Uphams Corner, 25

ROXBURY HIGH SCHOOL ANNEX.

HIGH SCHOOL OF PRACTICAL ARTS SCHOOLHOUSE.

Greenville Street, Roxbury, 19.

JUNIOR MASTER.

Dennis C. Haley.....	Science
----------------------	---------

ASSISTANTS.

Myrtle C. Dickson (in charge).....	Spanish
Marion L. Barker.....	Commercial Branches
† Ellen A. Barry.....	English

JUNIOR ASSISTANT.

Anastasia B. Connor.....	French
--------------------------	--------

Alice M. Gray, M. D.....	School Physician
--------------------------	------------------

Henry E. Meyer, Janitor, 22 Whitman St.,	Dorchester Center, 24
--	-----------------------

*Temporarily assigned to Lewis District.

†Temporarily assigned from elementary schools.

SOUTH BOSTON HIGH SCHOOL.

Thomas Park, G Street, South Boston, 27.

Samuel F. Tower, Head Master.

MASTERS, HEADS OF DEPARTMENTS.

William I. Corthell.....History, Economics
 John E. J. Kelley.....Commercial Branches

FIRST ASSISTANTS, HEADS OF DEPARTMENTS.

Lillian J. MacRae.....Science
 Annie M. Mulcahy.....Mathematics
 Elisabeth Tracy.....English

MASTER.

Arthur F. Campbell.....Introductory Science, Physics

JUNIOR MASTERS.

Ralph W. Channell.....Algebra, Science, Bookkeeping
 John H. Furfey.....Commercial Branches
 Joseph A. Hennessey.....Spanish, English
 William F. Linehan.....English

ASSISTANTS.

Lillian A. Bragdon.....Commercial Branches
 Minne L. Butland.....History
 Helen G. Davis.....Drawing
 Helen E. Fries.....English
 Hattie L. Gates.....Introductory Science
 Henriette Goldstein.....French, Elocution
 Mary C. Grandfield.....Spanish
 L. Mildred Greeley.....History
 Mary L. Green.....Mathematics
 Grace V. Lynch.....English
 Susan L. M. Maguire.....Chemistry
 Christina M. McCarthy.....Commercial Branches
 Mary E. O'Connor.....English
 Allice G. Porter.....English
 Bertha Vogel.....French

INSTRUCTOR.

Florence M. Young.....Physical Training

ASSISTANT INSTRUCTORS.

Irene H. Corkery.....Commercial Branches
 Alice M. Falvey.....Salesmanship
 Anna T. Kelley.....Commercial Branches
 Angela C. McManus.....Physical Training
 Elizabeth A. Nash.....Commercial Branches

Mary C. Rice.....Clerical Assistant

Philip E. A. Sheridan, M. D.....School Physician

George F. Barry, Janitor.....596 Fourth St., South Boston, 27
 Mary G. Devine, Matron.....48 N St., South Boston, 27

WEST ROXBURY HIGH SCHOOL.

Elm Street, Opposite Greenough Avenue, Jamaica Plain, 30.

Maurice J. Lacey, Head Master.

MASTERS, HEADS OF DEPARTMENTS.

George A. Cowen.....	Science
George F. Partridge.....	Mathematics
Harold C. Spencer.....	Commercial Branches

FIRST ASSISTANTS, HEADS OF DEPARTMENTS.

Mary I. Adams.....	English
Caroline W. Trask.....	College Curriculum
Blanche G. Wetherbee.....	History
Frances B. Wilson.....	Spanish, French

JUNIOR MASTERS.

Arthur V. Donnellan.....	Economics, Commercial Geography
Thomas P. Dooley.....	Agriculture

ASSISTANTS.

Eva B. Ammidown.....	Science
Esther W. Bates.....	English
Annie N. Bunker.....	History
Bertha E. Dennis.....	History, Mathematics
Rebecca Kite.....	Biology
Mabel O. Mills.....	English, Latin
Elizabeth H. Norman.....	English, History
Mary O'Connell.....	Spanish, French
Ellen F. O'Connor.....	Art
Emma F. Simmons.....	Mathematics, Bookkeeping
Mary K. Tibbits.....	English
E. Marion Williams.....	French
Mabel E. Woodworth.....	English, History

INSTRUCTORS.

Florence L. Carter.....	Physical Training
Thaddeus J. Keefe.....	Commercial Branches
Edward J. McCarthy.....	Commercial Branches

ASSISTANT INSTRUCTORS.

Katharine French.....	Physical Training
M. Gertrude Gould.....	Commercial Branches
Florence R. Joyce.....	Salesmanship

JUNIOR ASSISTANT.

Katharine E. Barr.....	Spanish
Grace G. Cameron.....	Clerical Assistant
Eugene E. Everett, M. D.....	School Physician

John H. Kelley, Janitor.....104 Rockview St., Jamaica Plain, 30
 Mary E. McDonough, Matron.....131 Bower St., Roxbury, 19

WEST ROXBURY HIGH PORTABLE SCHOOLS, Nos. 54, 74, 163.

John H. Kelley, Janitor.....104 Rockview St., Jamaica Plain, 30

CLERICAL SCHOOL.

BOSTON CLERICAL SCHOOL.

Roxbury High School Annex, Dunreath Street, Roxbury, 19.

Raymond G. Laird, Head Master.

HEAD INSTRUCTOR.

George L. Hoffacker.....Bookkeeping, Office Practice

CLERICAL INSTRUCTORS.

Charles A. Cederberg.....Bookkeeping, Commercial Arithmetic

Basil N. Perkins.....Shorthand, Office Practice

CLERICAL ASSISTANTS.

Helen J. Gilmore.....Penmanship

Mary L. Knodell.....Shorthand, Commercial Arithmetic

Winifred H. Rogers.....Typewriting, Shorthand

Katherine W. Ross.....English, Penmanship

Mae G. Smith.....Shorthand, Typewriting

Alice M. Gray, M. D.....School Physician

Frederick V. Howe, Janitor.....16 Fenno.St., Roxbury, 19

INDUSTRIAL SCHOOLS.

BOSTON TRADE SCHOOL.

Parker Street, Near Ruggles Street, Roxbury Crossing, 20.

(For Evening Classes, see page 173.)

William C. Crawford, Master.

Frederic H. Sawyer, Vice Principal.

DIVISION HEADS.

Robert E. Baker.....Machine Shop Work

Henry C. Fellman.....Electricity

Arthur J. Mansfield.....Printing

Andrew Roswall.....Woodworking

SENIOR INSTRUCTORS.

Walter F. Connolly.....	Mathematics, Science
Thomas D. Ginn.....	Citizenship, Science
Frank V. Gordon.....	Mathematics, History
Chester B. Hammond, ..	
Drawing, Mathematics, Shop Science, Machine Shop Work	
William J. Nutter.....	English, Geography
Henry J. Tilton,	
Drawing, Mathematics, Shop Science, Shop Work	
Raymond S. Tobey.....	Citizenship, Science

SHOP FOREMEN.

Edwin L. Carpenter.....	Machine Shop Work
Carl G. E. Engborg.....	Cabinet Making
John A. Lane.....	Machine Shop Work
Grover C. Russell.....	Machine Shop Work

SHOP INSTRUCTORS.

Richard V. Barry.....	Printing
Cornelius T. Curtin.....	Auto Mechanics

Cecil Terr.....	Bookkeeper
Ethel M. Wykes.....	Clerical Assistant
Marion E. Antman.....	Clerical Assistant

Theodore C. Erb, M. D..... School Physician

Patrick J. Downey, Janitor,
106 Woodrow Av., Dorchester Center, 24

TRADE SCHOOL FOR GIRLS.

613-620 Massachusetts Avenue, Boston, 18.

Florence E. Leadbetter, Master.

HEADS OF DEPARTMENTS.

Rebecca Anslow.....	Vocational Placement
Ethel O. Davidson.....	Cotton and Linen Wear
Marie F. Libourel.....	Children's Wear
Elizabeth E. Moore.....	Catering
Mary J. Orr.....	Dressmaking
Marie Thayer.....	Machine Operating
Della M. Towne.....	Millinery

VOCATIONAL ASSISTANTS.

Lillias E. Blanchard.....	Dressmaking
Florence M. Fogarty.....	Millinery

TRADE ASSISTANTS.

Mildred E. Arnold.....	Millinery
Ellen L. Barry.....	Dressmaking
Katherine Bergen.....	Dressmaking
Mary E. Cadigan.....	Dressmaking
Mary E. Connor.....	Dressmaking
Mary V. Cunningham.....	Machine Operating
Margaret E. Godfrey.....	Catering
Nellie L. Greeley.....	Cotton and Linen Wear
Lily W. Jewett.....	Millinery
Marie E. Jobin.....	Costume Design
Catherine Kelliher.....	Machine Operating
Mary T. Kenny.....	Children's Wear
Sara E. Lavin.....	Machine Operating
Josephine C. MacLeavey.....	Children's Wear
Mary L. Maker.....	Machine Operating
Mary S. Rogers.....	Children's Wear
Mary A. Shea.....	Children's Wear
Gwendolyn A. Summers.....	Dress Embroidery

HELPERS.

Elizabeth C. Harbison.....	Catering
Anna M. Rogers.....	Trade Design
Bertha D. Tucker.....	Machine Operating

INSTRUCTOR.

Grace F. Johnson.....	Personal and Shop Hygiene
Mary A. Watson.....	Bookkeeper
Mary T. Barry.....	Clerical Assistant
Martin J. English, M. D.....	School Physician
Alma Taylor.....	School Nurse
Samuel A. Dodds, Janitor, 12 St. Margaret St., Uphams Corner, 25	

CONTINUATION SCHOOL.

_____, Principal.

BRIMMER SCHOOL.

Common Street, Boston, 11.

(Boys' Division.)

John J. Boyan, Head of Division.
Edward M. McDonough, Head of Division.

DIVISION FOREMEN.

Henry D. Fallona, Bookbinding and Printing.
George E. Hill, Machine Shop Work.
Emmett R. Smith, Woodwork.

SHOP FOREMEN.

James A. Linney, Sheet Metal Work.
 George G. Rose, Electricity.
 Stewart J. Shaw, Woodwork.

SHOP INSTRUCTORS.

Patrick J. Fox, Mechanical Drawing and Machine Shop Work.
 Francis R. Sheehan, Electricity.

INSTRUCTORS, BOYS' CLASSES.

Thomas P. Burns, Academic Subjects.
 Daniel M. Daley, Academic Subjects.
 Charles O. Halloran, Academic Subjects.
 Joseph A. Mahoney, Academic Subjects.
 William V. McKenney, Academic Subjects.
 John J. Murray, Academic Subjects.
 James M. Nelligan, Academic Subjects.
 James P. Sullivan, Academic Subjects.
 Charles P. York, Academic Subjects.

INSTRUCTORS.

Joseph H. Gildea, Academic Subjects.
 Vincent J. Readdy, Academic Subjects.
 Albert L. Shaughnessy, Academic Subjects.
 John P. Shea, Academic Subjects.

Dorothy M. Casserly, Clerical Assistant.
 Kathryn E. Dennessy, Clerical Assistant.
 Julia F. Long, Clerical Assistant.
 Josephine M. Mahoney, Clerical Assistant.

George J. Hurley, Janitor, 20 Garfield St., Jamaica Plain, 30.

278B Tremont Street, Boston, 11.

INSTRUCTORS, BOYS' CLASSES.

Cornelius G. Cotter, Business Practice.
 James F. Crotty, Bookkeeping.
 James A. Dunbar, Business Practice.

JUNIOR ASSISTANT.

Vincent L. Greene, Bookkeeping.

George J. Hurley, Janitor, 20 Garfield St., Jamaica Plain, 30.

25 La Grange Street, Boston, 11.

(Girls' Division.)

Esther L. McNellis, Head of Division.

ASSISTANTS.

Beatrice C. Blanchard, Academic Subjects (in Factories).
 Anne M. Coveney, Store Practice.

Mary A. Fletcher, Academic Subjects.
 Elizabeth C. Flynn, Academic Subjects (in Factories).
 Margaret G. Fox, Academic Subjects.
 Clara H. Franke, Academic Subjects (in Factories).
 Elsie R. Gilbert, Academic Subjects (in Factories).
 M. Jeannette Grady, Office Practice.
 Alice J. Healy, Bookkeeping.
 Elizabeth A. Keenan, Academic Subjects.
 Mary Kelly, Academic Subjects.
 Louise C. Keyes, Academic Subjects.
 Helen J. Kiggen, Store Practice and Merchandising.
 Julia R. O'Brien, Academic Subjects.
 Mercedes E. O'Brien, Academic Subjects.
 Austina B. Raymond, Academic Subjects.
 Anna M. Sheehan, Academic Subjects.
 *Mary H. Stroup, Academic Subjects.
 Teresa A. Tehan, Academic Subjects.

TRADE ASSISTANTS.

Louise M. Hall, Power Machine Operating.
 Eileen M. Harrington, Dressmaking and Millinery.
 Grace G. O'Brien, Dressmaking.

HELPER.

Annie L. Robertson, Dressmaking.

VOCATIONAL ASSISTANT.

Margaret L. Sheridan.

Nora G. Dwyer, Clerical Assistant.

Logan A. McLean, Janitor,

11 Melbourne St., Dorchester Center, 24

52 Tileston Street, Boston, 16.

ASSISTANTS.

Helena M. Dempsey, Academic Subjects.
 Mary E. MacSwiney, Academic Subjects.
 Alice D. Murley, Academic Subjects.

TRADE ASSISTANTS.

Alice McCarthy, Household Arts.
 Winifred T. Ormond, Dressmaking.
 _____, Power Machine Operating.

James A. Berrill, Attendance Officer, 101 Walnut av., Roxbury, 19.
 Constantino F. Ciamp, Attendance Officer, 23 Bernard st.,
 Dorchester, 24.

*Temporarily assigned to Day School for Immigrants.

INTERMEDIATE AND ELEMENTARY SCHOOLS.

ABRAHAM LINCOLN DISTRICT. (CITY PROPER.)
(Intermediate.)

ABRAHAM LINCOLN SCHOOL.
(Boys and Girls.)

Arlington Street, Boston, 11.

George W. Ransom, Master.

Joseph E. Lynch, Sub-Master, Mathematics, English.

John J. Maloney, Sub-Master, History, Commercial Geography.

Helen L. Hilton, Master's Assistant, English, Drawing.

Nellie A. Manning, Master's Assistant, English, Community Civics.

Mary A. Murphy, 1st Assistant Grammar, History, Geography.

ASSISTANTS.

Gabrielle Abbot.....	French
Effie E. Beal.....	English
Anna J. Corliss.....	French
Marguerite C. Cronan.....	Mathematics, Science
Patrick L. Geary.....	History, Geography
Ellen G. Hayden.....	Mathematics, Clerical Practice
Mary M. McLaughlin.....	English, Music
Theresa G. O'Brien.....	Geography, Hygiene
Helen Wilson.....	History

Margaret M. Brennan, Gr. VI.

Mary L. Hennessy, Gr. VI.

Grace W. Mitchell, Gr. VI.

Jane M. O'Brien, Gr. VI.

Minnie E. Sutherland, Gr. VI.

Hannah E. Tobin, Gr. VI.

Margaret M. Casey, Gr. V.

Grace F. Gardner, Gr. V.

Alice T. McNamara, Gr. V.

Teresa A. Regan, Gr. V.

Theresa M. Stack, Gr. V.

Sarah E. Adams, Gr. IV.

Mary E. W. Hagerty, Gr. IV.

Grace E. Maloney, Gr. IV.

Eleanor A. McNamara, Gr. IV.

Dorothy W. O'Reilly, Gr. IV.

A. Louise Kupelian, Gr. III.

Anna T. O'Brien, Gr. III.

Edith M. O'Neil, Gr. III.

Emily H. Osborne, Gr. III.

Mary A. Reardon, Gr. III.

Mary A. Sweeney, Gr. II.

—————, Gr. I.

Anastasia M. Ford, Gr. I,
Open-Air Class.

Josephine V. Dalton, Ungraded
Class.

—————, Ungraded Class.

Elizabeth J. King, Special Class.

Kathleen MacHugh, Special
Class.

Patrick A. O'Brien, Janitor, 43 Juliette St., Dorchester, 22.

Mary T. O'Connell, Matron, 26 Rawson St., Uphams Corner, 25.

SKINNER SCHOOL.

Fayette and Church Streets, Boston, 11.

Josephine L. Smith, 1st Assistant in Charge, Special English Class.

ASSISTANTS.

Frances A. Curtis, Gr. II.	Elizabeth G. Cahill, Gr. I.
Elizabeth F. Sheehan, Gr. II.	Mary E. Collins, Gr. I.

Kindergarten.

Mary A. Cahill, 1st Assistant. Harriett M. Angell, Assistant.

Patrick A. O'Brien, Janitor, 43 Juliette St., Dorchester, 22.

PIERPONT SCHOOL.

Hudson Street, Boston, 11.

Mary E. Noonan, 1st Assistant in Charge, Gr. II.

ASSISTANTS.

Edith M. Holway, Gr. II.	Mary I. Elliott, Gr. I.
Annie V. Devine, Gr. I.	

William L. Kendrick, Janitor, 216 W. Sixth St., South Boston, 27.

WARRENTON STREET SCHOOL.

*Near Washington Street, Boston, 11.**Kindergarten.*

Etta D. Morse, 1st Assistant.

SPECIAL INSTRUCTORS.

Elizabeth A. Creedan, Cookery.
Mary J. Marlow, Manual Training.
Agnes E. McDonald, Sewing.
Mary H. Skelton, Sewing.

Joseph A. Cogan, M. D., School Physician.
Mary A. Cody, School Nurse.

Richard W. Walsh, Attendance Officer, 5 Woodville St., Roxbury, 19.

AGASSIZ DISTRICT. (JAMAICA PLAIN.)

AGASSIZ SCHOOL.

(Boys.)

Brewer and Burroughs Streets, Jamaica Plain, 30.

Joshua Q. Litchfield, Master.

William T. Miller, Sub-Master, Gr. VIII.
 Emma F. West, Master's Assistant, Gr. VIII.

ASSISTANTS.

Adah I. Childs, Gr. VII.	Clara J. Reynolds, Gr. V.
Clara I. Metcalf, Gr. VII.	_____, Gr. V.
Mary V. O'Regan, Gr. VI.	Mary J. Haggerty, Gr. IV.
May E. Ward, Gr. VI.	Elizabeth F. Laughlin, Gr. IV.
Elvera M. Bloom, Gr. V.	Marion I. Sherman, Gr. IV.

George A. Cottrell, Janitor, 22 Thomas St., Jamaica Plain, 30.

AGASSIZ PORTABLE SCHOOL, No. 106.

_____, Assistant, Grs. III., II.

George A. Cottrell, Janitor, 22 Thomas St., Jamaica Plain, 30.

OLD AGASSIZ SCHOOL.

Burroughs Street, Near Centre Street, Jamaica Plain, 30.

Caroline D. Putnam, 1st Assistant in Charge, Gr. III.

ASSISTANTS.

Clara E. Bertsch, Gr. II.	Alice G. Cleaveland, Gr. I.
Mary H. McCready, Gr. I.	Edith F. Russell, Special Class.

Kindergarten.

Ellen G. Earnshaw, 1st Assistant. Christine Chapin, Assistant.

George A. Cottrell, Janitor, 22 Thomas St., Jamaica Plain, 30

ELIOT SCHOOL.

Trustee Building, Eliot Street, Jamaica Plain, 30.

(Prevocational Center.)

(Academic Classes in Agassiz Building.)

Elsie V. Karlson, Prevocational Assistant.	William P. Grady, Shop Instructor, Printing.
Frances A. Putnam, Prevocational Assistant.	Celia B. Hallstrom, Foreman, Shopwork, Woodworking.

SPECIAL INSTRUCTORS.

Helen I. Whittemore, Manual Training.
 Mary G. Davis, Modeling.

Eugene E. Everett, M. D., School Physician.
 Alice B. Felton, School Nurse.

John T. Hathaway, Attendance Officer, 15 Merlin St., Roslindale, 31.

BENNETT DISTRICT. (BRIGHTON.)

BENNETT SCHOOL.

(Boys and Girls.)

*Chestnut Hill Avenue, Near Washington Street, Brighton, 35.***Henry L. Sawyer**, Master.**James H. Burdett**, Sub-Master, Gr. VIII.**Clara G. Hinds**, Master's Assistant, Gr. VIII.

ASSISTANTS.

Jennie A. Drew, Gr. VII.**Helena D. Smith**, Gr. VI.**Margaret E. O'Brien**, Gr. VI.**Agnes L. Benson**, Gr. V.**Walter H. Bickford**, Janitor, 9 Parsons St., Brighton, 35.

BENNETT BRANCH.

*Dighton Street, Brighton, 35.***E. May Hastings**, 1st Assistant in Charge, Gr. VIII.

ASSISTANTS.

Vesta E. Chadwick, Gr. VII.**Marguerite MacKay**, Gr. IV.**Jennie M. Chandler**, Gr. VII.**Gertrude B. Sanderson**, Gr. IV.**Rose S. Havey**, Gr. V.**Walter H. Bickford**, Janitor, 9 Parsons St., Brighton, 35.

WINSHIP SCHOOL.

*Dighton Street, Brighton, 35.***Katherine F. Wood**, 1st Assistant in Charge, Gr. II.

ASSISTANTS.

Katherine F. Cahill, Gr. VII.**Edith D. Rodgers**, Gr. II.**Caroline S. Winslow**, Gr. VII.**Jennie L. Carter**, Gr. I.**Mary E. A. McPherson**, Gr. III.**Martha E. Flaherty**, Gr. I.**Margaret C. Smith**, Gr. III.**Cora E. Wood**, Special Class.*Kindergarten.***Margaret T. McCabe**, 1st Assistant.**Marion E. Jose**, Assistant.**Walter H. Bickford**, Janitor, 9 Parsons St., Brighton, 35.

OAK SQUARE SCHOOL.

*Tremont and Nonantum Streets, Brighton, 35.***Jennie L. Worth**, Assistant, Gr. I.

Kindergarten.

Katherine D. Warren, 1st As- Emma V. Thomas, Assistant.
sistant.

_____, Janitor, _____.

OAK SQUARE PORTABLE SCHOOL, No. 84.

_____, Assistant, Grs. II., I.

_____, Janitor, _____.

OAK SQUARE PORTABLE SCHOOL, No. 133.

Helen E. Rourke, Assistant, Gr. II.

_____, Janitor, _____.

OAK SQUARE PORTABLE SCHOOL, No. 167.

Helen T. Fitzgerald, Assistant, Gr. III.

_____, Janitor, _____.

HOBART STREET SCHOOL.

Near Brooks Street, Faneuil, Brighton, 35.

ASSISTANTS.

S. Matilda Daniell, Gr. III. Mary L. O'Callaghan, Gr. I.
Mary F. Cavanaugh, Gr. II.

Kindergarten.

Helen L. Arnold, 1st Assistant. Mildred B. Cleary, Assistant.

Henry J. Fitzgerald, Janitor, 635 East Sixth St., South Boston, 27.

HOBART STREET PORTABLE SCHOOL, No. 89.

Ruth V. Tobin, Assistant, Grs. III., II.

Henry J. Fitzgerald, Janitor, 635 East Sixth St., South Boston, 27.

HOBART STREET PORTABLE SCHOOL, No. 51.

_____, Assistant, Gr. I.

Henry J. Fitzgerald, Janitor, 635 East Sixth St., South Boston, 27.

MARY L. BROCK SCHOOL.

Corner Chestnut Hill Avenue and Chiswick Road, Brighton, 35.

ASSISTANTS.

Margaret A. Sullivan, Grs. IV., III.
Elizabeth R. Bradbury, Grs. II., I.

Samuel H. Mitchell, Janitor, 78 Chestnut Hill Av., Brighton, 35.

MARY L. BROCK PORTABLE SCHOOL, No. 25.

—————, Assistant, Grs. VI., V.

Samuel H. Mitchell, Janitor, 78 Chestnut Hill Av., Brighton, 35.

MARY L. BROCK PORTABLE SCHOOL, No. 37.

Florence M. Tait, Assistant, Grs. VIII., VII.

Samuel H. Mitchell, Janitor, 78 Chestnut Hill Av., Brighton, 35.

MARY LYON SCHOOL.

Turner Street, Brighton, 35.

Ella J. Costello, 1st Assistant in Charge, Gr IV.

ASSISTANTS.

Dorothy C. Peterson, Gr. V. Gertrude M. Wyeth, Grs. V.,

Ruth E. Delano, Gr. V. IV.

Mary T. Dowling, Gr. IV. Anne Neville, Grs. IV., III.

Charles N. Philbrick, Janitor, 4 Colonial Rd., Brighton, 35.

MARY LYON PORTABLE SCHOOL, No. 143.

Helena R. Guiney, Assistant, Gr. VI.

Charles N. Philbrick, Janitor, 4 Colonial Rd., Brighton, 35.

MARY LYON PORTABLE SCHOOL, No. 144.

Alice G. Flynn, Assistant, Gr. VI.

Charles N. Philbrick, Janitor, 4 Colonial Rd., Brighton, 35.

WASHINGTON STREET PORTABLE SCHOOL, No. 137.

Corner Corey Road, Coolidge Corner.

Frances E. O'Leary, Assistant, Grs. III., II., I.

Alexander Russell, Janitor, 30 Washington St., Coolidge Corner,
47.

SPECIAL INSTRUCTORS.

Mary Cunningham, Cookery.

Jessie L. Burns, Manual Training.

A. Elizabeth F. Morse, Manual Training.

E. Marie Lappen, Sewing.

Marie L. Maguire, Sewing.

Francis J. Doherty, M. D., School Physician.

Frances A. Burnham, School Nurse.

David M. Owens, Attendance Officer, 27 Linden Park St., Roxbury
Crossing, 20.

BIGELOW DISTRICT. (SOUTH BOSTON.)

(Intermediate.)

BIGELOW SCHOOL.

(Boys.)

*Fourth and E Streets, South Boston, 27.***Joseph F. Gould**, Master.

Theobald A. Lynch, Sub-Master, History.

Francis M. Morrissey, Sub-Master, Mathematics.

Katharine C. McDonnell, Master's Assistant, English, Science.

ASSISTANTS.

Annie T. Burke, Geography, Science.	Henrietta L. Stumpf, Gr. VI.
Nellie A. Condon, Mathematics, Music.	Sabina G. Sweeney, Gr. VI.
Katharine P. Kelley, Art Appre- ciation, Penmanship.	_____, Gr. VI.
Susan H. Lynch, Reading and Literature, English.	Geraldine I. Donoghue, Gr. V.
Ellen A. McMahan, French, Hygiene.	Annie C. MacDonald, Gr. V.
	_____, Gr. V.
	Mary G. McDermott, Gr. IV.
	Julia A. Rourke, Gr. IV.
	_____, Gr. IV.

William F. Griffin, Janitor, 394 West Fourth St., South Boston, 27.

HAWES HALL SCHOOL.

Broadway, Near Dorchester Street, South Boston, 27.

Annie S. McKissick, 1st Assistant in Charge, Gr. III.

ASSISTANTS.

Sarah D. McKissick, Gr. III.	Alice E. Thornton, Gr. I.
Ella F. Fitzgerald, Gr. II.	Clara M. French, Special Class.
Laura S. Russell, Gr. II.	_____, Gr. I.

Kindergarten.

Ruth E. Small, 1st Assistant. _____, Assistant.

John B. Dooley, Janitor, 542 East Fourth St., South Boston, 27.

SIMONDS SCHOOL.

Broadway, Near Dorchester Street, South Boston, 27.

ASSISTANTS.

Florence L. Spear, Gr. I. _____, Gr. I.

John B. Dooley, Janitor, 542 East Fourth St., South Boston, 27.

SPECIAL INSTRUCTORS.

Ellen F. Coffin, Manual Training.
 I. Virginia Lyons, Manual Training.
 Mary G. Davis, Modeling.
 Emil W. Zepp, Electricity.

Philip E. A. Sheridan, M. D., School Physician.
 Ellen M. Dwyer, School Nurse.

Richard F. Quirk, Attendance Officer, 671 Fellsway, Medford, 55.

BLACKINTON-JOHN CHEVERUS DISTRICT.

(EAST BOSTON.)

(WITH INTERMEDIATE CLASSES.)

BLACKINTON SCHOOL.

(Boys and Girls.)

Blackinton and Leyden Streets, East Boston, 28.

John Carroll, Master.

Bremen E. Sinclair, Sub-Master, Gr. VIII.

Katherine E. Lahey, Master's Assistant, Gr. VIII., English.

ASSISTANTS.

Mary A. Sullivan, Gr. VII., Mathematics, Drawing. Ellen A. Leahy, Gr. V. Gr. V.

Maria T. Cogger, Gr. VII.

Katherine F. Dooley, Gr. IV.

Alice D. Burke, Gr. VI.

Agnes J. Martin, Gr. IV.

Caroline E. Nutter, Gr. VI.

Catherine I. Farrell, Gr. III.

Marie J. Alexander, Gr. V.

Kindergarten.

Eliza L. Osgood, 1st Assistant. M. Loretta Kennedy, Assistant.

Afternoon Kindergarten.

Elizabeth A. Lyons, 1st Assistant.

Francis Beadle, Janitor, 27 Orient Av., East Boston, 28.

BLACKINTON PORTABLE SCHOOLS, Nos. 155, 156.

Francis Beadle, Janitor, 27 Orient Av., East Boston, 28.

CURTIS GUILD SCHOOL.

Ashley Street, East Boston, 28.

ASSISTANTS.

Sara F. Littlefield, Gr. III.

Margaret T. Leahy, Gr. II.

Annie F. McGillicuddy, Gr. III.

Marguerite M. McKenna, Gr. II.

_____, Gr. II. M. Zetta Morrison, Gr. I.
Margaret A. Mernin, Gr. I. _____, Gr. I.

_____, Janitor, _____

JOHN CHEVERUS SCHOOL.

Moore Street, East Boston, 28.

Harry Brooks, Sub-Master in Charge, Gr. VIII., Mathematics,
Science.

Catherine E. McCarthy, Master's Assistant, Gr. VIII., English.

ASSISTANTS.

Elizabeth A. Burns, Gr. VII., Mary E. Hallinan, Gr. V.
History, Geography. _____, Gr. V.

Mabel E. Vaughan, Gr. VII., Hazel N. Boice, Gr. IV.
Drawing, Penmanship. Florence E. Crotty, Gr. IV.

Laura A. Ells, French. Eleanor A. Rowan, Special
Mabel A. Jepson, Gr. VI. Class.

Adelaide G. Nelson, Gr. VI. _____, Special English
Class.

Joseph L. Butler, Janitor, 7 Tuckerman St., South Boston, 27.

PAUL JONES SCHOOL.

Horace and Byron Streets, East Boston, 28.

Alice M. Macdonald, 1st Assistant in Charge, Gr. III.

ASSISTANTS.

Annie C. Lamb, Gr. II. Margaret E. Gray, Gr. I.

Kate E. McMullin, Gr. II. Hortense J. Parker, Gr. I.

Kindergarten.

Margaret B. Chandler, 1st As- Ruth Perry, 1st Assistant.
sistant. Mary E. Brazil, Assistant.

John J. Sheehan, Janitor, 36 Thomas Pk., South Boston, 27.

SPECIAL INSTRUCTORS.

_____, Cookery.

N. Florence Treat, Cookery.

Lettie R. Moore, Manual Training.

Mary E. Gannon, Sewing.

Eileen R. Griffin, Sewing.

Grace E. Jones, Sewing.

Mitchell Sisson, M. D., School Physician.

Mary G. Kenney, School Nurse.

Henry C. Murphy, Attendance Officer, 7 Wallace Ct., Charlestown,
29.

BOWDITCH DISTRICT. (JAMAICA PLAIN.)

BOWDITCH SCHOOL.

(Girls.)

Green and Cheshire Streets, Jamaica Plain, 30.

Edward W. Schuerch, Master.

Lucy M. Bruhn, Master's Assistant, Gr. VIII.

Ella F. Jordan, 1st Assistant, Grammar, Gr. VIII.

ASSISTANTS.

Nellie E. Briggs, Gr. VIII.

Verna G. Pitt, Gr. VII.

Stella F. Thomas, Gr. VII.

M. F. Martina McDonald, Gr.
VII.

Gertrude C. Roemer, Gr. VI.

Ruth Holland, Gr. VI.

Nellie I. Lapham, Gr. V.

Florence E. Marshall, Gr. V.

Katharine M. Finn, Gr. V.

Isabel R. Gardner, Gr. IV.

Alice E. Bentley, Gr. IV.

Simeon E. Robinson, Janitor, 102 Rockview St., Jamaica Plain, 30.

MARGARET FULLER SCHOOL.

Glen Road, Near Washington Street, Jamaica Plain, 30.

Lena L. Carpenter, 1st Assistant in Charge, Gr. I.

ASSISTANTS.

Josephine M. Friery, Gr. IV.

Lydia A. Buxton, Gr. III.

Mary E. MacDonald, Gr. II.

Tabitha FitzGerald, Gr. I.

Kindergarten.

Mary V. Sullivan, 1st Assistant. Irene M. Foster, Assistant.

Francis L. McDonough, Janitor, 635 East Sixth Street, South Boston, 27.

HILLSIDE SCHOOL.

Elm Street, Near Green Street, Jamaica Plain, 30.

Alice Greene, 1st Assistant in Charge, Gr. III.

ASSISTANTS.

Anna C. Shea, Gr. II.

Eliza D. Bean, Gr. I.

Helen L. Mahoney, Gr. I.

Dorothy M. Burnham, Grs. III.,

II., Open-Air Class.

Kindergarten.

Clara G. Dennis, 1st Assistant. Grace F. Sullivan, Assistant.

Christophér C. Callahan, Janitor, 1 Forest Place, Roxbury, 19.

CHESTNUT AVENUE SCHOOL.

Near Boylston Street, Jamaica Plain, 30.

ASSISTANTS.

Gertrude P. Shea, Gr. III. Gladys M. Parker, Gr. I.

Agnes C. White, Janitor, 110 Regent St., Roxbury, 19.

CHESTNUT AVENUE PORTABLE SCHOOL, No. 9.

Annie M. Johnson, Assistant, Gr. II.

Agnes C. White, Janitor, 110 Regent St., Roxbury, 19.

SPECIAL INSTRUCTORS.

Ellen B. Murphy, Cookery.

Helen E. Hapgood, Sewing.

Mary A. Mulvey, Sewing.

Marcelline I. Mora, Sewing.

Eugene E. Everett, M. D., School Physician.

Alice B. Felton, School Nurse.

John T. Hathaway, Attendance Officer, 15 Merlin St., Roslindale, 31.

BOWDOIN DISTRICT. (WEST END.)

(WITH INTERMEDIATE CLASSES.)

BOWDOIN SCHOOL.

(Girls.)

*Myrtle Street, Between Irving and South Russell Streets, Boston, 14.***Lillian M. Towne**, Master.

Flora E. Billings, Master's Assistant, Gr. VIII., Geography, Mathematics.

Martha T. O'Hea, 1st Assistant Grammar, Gr. VIII., History, Clerical Practice.

ASSISTANTS.

Marion E. Patton, Gr., VII., Geography, Mathematics. Mary J. Boyhan, Gr. IV., Open-Air Class.

Ethel G. Ross, Gr. VII., History, Clerical Practice. Elizabeth G. Corcoran, Gr. III.

Julia F. Holland, Gr. VI. Helen L. Leahy, Gr. II. Mary J. Deegan, Gr. II., Open-Air Class.

Ella L. Macomber, Gr. VI. Willa M. Ashton, Gr. I.

May A. Treen, Gr. V. Rose E. Segal, Gr. V., Open-Air Class. Edith L. Caverly, Drawing, Elementary Science.

Dora L. Lombard, Gr. IV.

Cornelius Sullivan, Janitor, 35 Allen St., Boston, 14.

SHARP SCHOOL.

Pinckney and Anderson Streets, Boston, 14.

Sarah E. Brown, 1st Assistant in Charge, Gr. III., Open-Air Class.

ASSISTANTS.

Mary A. Long, Gr. II.

Maria E. Rick, Special Class.

Julia G. L. Morse, Gr. I.

Emma A. Timberlake, Special Class.

Catherine E. O'Mara, Gr. I.

Kindergarten.

Carolyn M. Fletcher, 1st Assistant. Dorothy L. Glover, Assistant.

Sarah E. Kilmer, 1st Assistant.

Anastasia C. McCarthy, Assistant.

George J. Ryan, Janitor, 53 Mozart St., Jamaica Plain, 30.

SPECIAL INSTRUCTORS.

Alice W. Clement, Cookery.

Genevieve M. Conroy, Cookery.

Genevieve M. Conroy, Sewing.

Mary A. F. Malloy, Sewing.

Russell F. Sheldon, M. D., School Physician.

Florence I. Bolles, School Nurse.

Amos Schaffer, Attendance Officer, 10 Museum Rd., Boston, 17.

BUNKER HILL DISTRICT. (CHARLESTOWN.)

BUNKER HILL SCHOOL.

(Boys and Girls.)

Baldwin Street, Corner Bunker Hill Street, Charlestown, 29.

Frank L. Keith, Master.

Frederick A. Guindon, Sub-Master, Gr. VII.

Harriet H. Norcross, Master's Assistant, Gr. VIII.

ASSISTANTS.

Adah F. Whitney, Grs. VII., VI.

Elizabeth L. McCarthy, Gr. V.

Helen F. Davol, Gr. VI.

Agnes L. Harrington, Gr. IV.

Cora V. Enwright, Gr. VI.

Sarah M. Logue, Gr. IV.

Mary L. Geary, Gr. V.

Anthony J. B. Cannata, Janitor, 47 Roseclair St., Uphams Corner, 25.

THOMAS STARR KING SCHOOL.

Bunker Hill Street, Corner Charles Street, Charlestown, 29.

Jennie F. White, 1st Assistant in Charge, Grs. III., II.

ASSISTANTS.

Agnes J. Kenney, Grs. II., I. Margaret McCrillis, Special
 Anastasia F. Murphy, Gr. I. Class.
 Katherine A. McCarron, Special
 Class.

Kindergarten.

Maude A. Lynch, 1st Assistant.

Anthony J. B. Cannata, Janitor, 47 Roseclair St., Uphams
 Corner, 25.

B. F. TWEED SCHOOL.

Cambridge Street, Sullivan Square, Charlestown, 29.

ASSISTANTS.

Kate T. Brooks, Gr. III. Bernadette U. Driscoll, Gr. I.
 Grace A. Tully, Gr. II. Theresa H. Aiken, Gr. I.

Kindergarten.

M. Bernadette Riley, 1st Assistant.

Lawrence J. McGovern, Janitor, 1 Carter St., Charlestown, 29.

SPECIAL INSTRUCTORS.

Grace B. Nichols, Cookery.
 Mary H. Baker, Manual Training.
 Sara C. Selby, Sewing.

Francis P. Silva, M. D., School Physician.
 Catherine C. Mealey, School Nurse.

Joseph W. Hobbs, Attendance Officer, 10 Longwood Terrace,
 Boston, 17.

CHAPMAN DISTRICT. (EAST BOSTON.)

(WITH INTERMEDIATE CLASSES.)

CHAPMAN SCHOOL.

(Boys and Girls.)

Eutaw Street, Near Marion Street, East Boston, 28.

Frank E. Hobart, Master.

William A. Reed, Sub-Master, Gr. VIII., Mathematics, Geography.
 Lucy W. Eaton, Master's Assistant, Gr. VIII., History, French.

ASSISTANTS.

Frances A. Gallagher, Gr. VIII., Spanish, English.	Mary E. Sheridan, Gr. VI. Florence C. Cunningham, Gr. V.
Margaret D. Barr, Gr. VII., Geography, Clerical Practice.	Myrtle W. Webster, Gr. V. —————, Gr. V.
Clara A. Brown, Gr. VII., Grammar, Music.	Clara H. Allen, Gr. IV. Gertrude W. Merrill, Gr. IV.
Imogene L. Owen, Gr. VII., Geography, Clerical Practice.	S. Catherine Smith, Gr. IV. Irene K. M. Crowley, Gr. III.
Marion P. McPhee, Gr. VII., Mathematics, Literature.	Annie C. Deering, Gr. II. Jessie C. McPhee, Gr. II.
Grace M. Strong, Gr. VI.	Grace E. Fogg, Gr. I.
Caroline Swift, Gr. VI.	Marion G. Cashman, Special Class.

Henry J. Mahoney, Janitor, 93 Hancock St., Uphams Corner, 25.

CHAPMAN PORTABLE SCHOOL, No. 47.

Regina G. O'Connor, Assistant, Gr. I.

Henry J. Mahoney, Janitor, 93 Hancock St., Uphams Corner, 25.

CHAPMAN PORTABLE SCHOOL, No. 85.

Ethel M. Jordan, Assistant, Gr. I.

Henry J. Mahoney, Janitor, 93 Hancock St., Uphams Corner, 25.

TAPPAN SCHOOL.

Lexington Street, Near Marion Street, East Boston, 28.

Gertrude L. Gardner, 1st Assistant in Charge, Gr. III.

ASSISTANTS.

Jessie C. Skinner, Gr. III. —————, Gr. III.	Pauline C. Luppold, Gr. II. Adeline R. Cropper, Gr. I.
Catherine F. Atwood, Gr. II.	

Kindergarten.

H. Maude Marshall, 1st Assistant. Madeleine C. Hayes, Assistant.
Adelaide M. Clarke, 1st Assistant. Mary H. Crotty, Assistant.

John H. Bohan, Janitor, 27 Thornley St., Uphams Corner, 25.

SPECIAL INSTRUCTORS.

N. Florence Treat, Cookery.
Aimee C. Ferson, Manual Training.
Mary F. Dutton, Sewing.

Richard H. Houghton, M. D., School Physician.
Anna B. McCue, School Nurse.

Henry C. Murphy, Attendance Officer, 7 Wallace Ct., Charlestown, 29.

CHARLES SUMNER DISTRICT. (ROSLINDALE.)

CHARLES SUMNER SCHOOL.

(Boys and Girls.)

*Ashland Street, Near Washington Street, Roslindale, 31.***Loea P. Howard**, Master.

Joseph I. Whalen, Sub-Master, Gr. VII.

Charlotte B. Hall, Master's Assistant, Gr. VIII.

Angeline P. Nutter, 1st Assistant, Grammar, Gr. VIII.

ASSISTANTS.

Alice M. Barton, Gr. VII.

Mary E. Lynch, Gr. V.

Lillian M. Connors, Gr. VI.

C. Emma Lincoln, Gr. IV.

Elizabeth V. Mahoney, Gr. VI.

Helen L. Clausmeyer, Gr. IV.
III.

William L. Lovejoy, Janitor, 113 Florence St., Roslindale, 31.

JOHN D. PHILBRICK SCHOOL.

Philbrick Street, Near Hyde Park Avenue, Roslindale, 31.

Irving M. Norcross, Sub-Master, Gr. VIII.

ASSISTANTS.

Bertha L. Palmer, Gr. VII.

Anna P. Lynch, Gr. IV.

Margaret M. Sullivan, Gr. VII.

Katherine St. J. Mahony, Gr.
III.

Mary T. Gallagher, Gr. VI.

Grace D. Lennon, Gr. V.

A. Margaret Fallon, Gr. I.

Kindergarten.

Pauline F. Smith, 1st Assistant.

William Sennott, Janitor, 54 Philbrick St., Roslindale. 31.

JOHN D. PHILBRICK PORTABLE SCHOOL, No. 117.

———, Assistant, Gr. II.

William Sennott, Janitor, 54 Philbrick St., Roslindale, 31.

STEPHEN M. WELD SCHOOL.

Seymour Street, Near Hyde Park Avenue, Roslindale, 31.

ASSISTANTS.

Josie E. Evans, Grs., V. IV.

———, Gr. II.

Maude C. Hartnett, Gr. III.

Louise M. Cottle, Gr. I.

Kindergarten.

Marion L. Weston, 1st Assistant.

———, Janitor, ———

FLORENCE STREET SCHOOL.

Near Washington Street, Roslindale, 31.

Katharine M. Coulahan, 1st Assistant in Charge, Gr. III.

ASSISTANTS.

F. Josephine Rogers, Gr. II. Mary G. Kelley, Gr. I.
Elizabeth M. Healy, Gr. II.*Kindergarten.*

Katharine MacDonald, 1st Assistant. Marion E. Kelley, Assistant.

George J. Westwater, Janitor, 669 Sixth St., South Boston, 27.

SPECIAL INSTRUCTORS.

Elizabeth D. Chadwell, Cookery.
Caroline K. Blackburn, Manual Training.
Kate Farlin, Sewing._____, M. D., School Physician.
Mary B. O'Donnell, School Nurse.

Michael J. McTiernan, Attendance Officer, 11 Bexley Rd., Roslindale, 31.

CHRISTOPHER GIBSON DISTRICT. (DORCHESTER.)

(WITH INTERMEDIATE CLASSES.)

CHRISTOPHER GIBSON SCHOOL.

(Boys and Girls.)

*Head of Morse Street, Grove Hall, 21.***Frederic L. Owen**, Master.Joseph T. F. Burrell, Sub-Master, Gr. VII., History, Mathematics.
Catherine F. Byrne, Master's Assistant, Gr. VIII., Geography, History.

ASSISTANTS.

Florence A. Dunbar, Gr. VIII., English, Drawing.	Deborah A. McColl, Gr. VII. Mary B. Cashman, Gr. VI.
Annie H. Pitts, Gr. VIII., French.	Sarah T. Driscoll, Gr. VI.
Agnes McCloskey, Gr. VIII., Mathematics, Hygiene.	Mabel B. Fuller, Gr. VI. Rosemary Purcell, Gr. VI.
Catherine C. Lynch, Gr. VII., English.	Agnes J. Boland, Gr. V. Emily A. Evans, Gr. V.
Mabel A. Woodward, Gr. VII., Geography, Science.	Marion E. Killion, Gr. IV.

Charles J. Carlson, Janitor, 26 Cunningham St., Uphams Corner, 25.

CHRISTOPHER GIBSON PORTABLE SCHOOL, No. 60.
Josephine V. Hogan, Assistant, Gr. IV.

Charles J. Carlson, Janitor, 26 Cunningham St., Uphams Corner, 25.

CHRISTOPHER GIBSON PORTABLE SCHOOL, No. 83.
Catherine F. Mulligan, Assistant, Gr. V.

Charles J. Carlson, Janitor, 26 Cunningham St., Uphams Corner, 25.

CHRISTOPHER GIBSON PORTABLE SCHOOL, No. 136.
Mabel A. C. Anderson, Assistant, Gr. IV.

Charles J. Carlson, Janitor, 26 Cunningham St., Uphams Corner, 25.

ATHERTON SCHOOL.

Columbia Road, Near Geneva Avenue, Grove Hall, 21.

Rose E. A. Redding, 1st Assistant in Charge, Gr. III.

ASSISTANTS.

Katharine T. Lyons, Gr. III.	Bessie C. Jones, Gr. I.
Mary I. McIsaac, Gr. II.	Florence A. Stone, Gr. I.
Josephine E. C. Clark, Gr. II.	

Kindergarten.

Anna L. Smith, 1st Assistant. Pauline Miller, Assistant.

William M. Lynsky, Janitor, 243 Norwell St., Dorchester Center, 24.

SPECIAL INSTRUCTORS.

Gertrude A. Foley, Cookery.
Beatrice McGovern, Cookery.
L. Gertrude Sprague, Manual Training.
Mary F. Doherty, Sewing.

Roland W. Brayton, M. D., School Physician.
Roberta E. Pollard, School Nurse.

Cornelius J. Sheehan, Attendance Officer, 1 Faneuil Chambers,
Brighton, 35.

DEARBORN DISTRICT. (ROXBURY.)

DEARBORN SCHOOL.

(Boys and Girls.)

Orchard Park and Chadwick Street, Roxbury, 19.

John C. Riley, Master.

Alanson H. Mayers, Sub-Master, Gr. VIII.

S. Albert Cragin, Sub-Master, Gr. VII.

Lily B. Atherton, Master's Assistant, Gr. VIII.
Lillian A. Wiswell, 1st Assistant, Grammar, Gr. VIII.

ASSISTANTS.

Emma Frye, Gr. VII.	Marguerite F. Maloney, Gr. V.
Lucy Hamlin, Gr. VII.	Abbie G. Abbott, Gr. IV.
Lucy H. Littlefield, Gr. VII.	Alice C. Coleman, Gr. IV.
Helen Doherty, Gr. VI.	Anna M. Devin, Gr. IV.
Sarah A. Driscoll, Gr. VI.	Elizabeth B. Faden, Gr. IV.
Abby E. Flagg, Gr. VI.	Katherine T. O'Sullivan, Gr. IV.
Elizabeth B. McKeon, Gr. VI.	Abby W. Sullivan, Drawing.
Mary A. Campbell, Gr. V.	Katharine A. Regan, Ungraded
Annie L. Coffey, Gr. V.	Class.
Mary L. Kelly, Gr. V.	

Edward A. Moore, Janitor, 10 Rodman St., Jamaica Plain, 30.

DEARBORN PORTABLE SCHOOL, No. 113.

Edward A. Moore, Janitor, 10 Rodman St., Jamaica Plain, 30.

DEARBORN PORTABLE SCHOOL, No. 114.

Katherine M. Binkley, Instructor, Special Class.

Edward A. Moore, Janitor, 10 Rodman St., Jamaica Plain, 30.

DEARBORN PORTABLE SCHOOL, No. 122.

—————, Assistant, Gr. V.

Edward A. Moore, Janitor, 10 Rodman St., Jamaica Plain, 30.

AARON DAVIS SCHOOL.

Yeoman Street, Near Albany Street, Roxbury, 19.

Martha A. Norton, 1st Assistant in Charge, Gr. I.

ASSISTANTS.

C. Agnes Dailey, Gr. III.	Mary G. Finnegan, Gr. II.
Florence M. DeMerritt, Gr. III.	Mattie M. Clough, Gr. I.
—————, Gr. III.	Alice M. Gardetto, Gr. I.
Elizabeth A. Crowley, Gr. II.	Mary L. Gaylord, Gr. I.
Anne M. Ducey, Gr. II.	

Kindergarten.

Mary FitzGerald, 1st Assistant. Margaret A. Mahoney, Assistant.

James J. Tansey, Janitor, 6 Rochdale St., Roxbury, 19.

ALBERT PALMER SCHOOL.

Eustis Street, Near Albany Street, Roxbury, 19.

Katharine O'Brien, 1st Assistant in Charge, Gr. III.

ASSISTANTS.

M. Agnes Murphy, Gr. II. Anna M. Stevens, Gr. I.
 Emma L. Merrill, Gr. II. Mary C. Harrington, Gr. I.

Kindergarten.

Marion R. Stevens, 1st Assistant. Frances R. Kent, Assistant.

Patrick C. McKernan, Janitor, 223 Cabot St., Roxbury Crossing, 19.

ALBERT PALMER PORTABLE SCHOOL, No. 26.

Regina I. Driscoll, Assistant, Gr. III.

Patrick C. McKernan, Janitor, 223 Cabot St., Roxbury Crossing, 19.

ALBERT PALMER PORTABLE SCHOOL, No. 62.

Helen R. Campbell, Assistant, Gr. I.

Patrick C. McKernan, Janitor, 223 Cabot St., Roxbury Crossing, 19.

MT. PLEASANT AVENUE SCHOOL.

Near Blue Hill Avenue, Roxbury, 19.

ASSISTANTS.

Carrie M. Wellington, Grs. III., II. Eloise B. Walcott, Gr. I.

Bridget Cox, Janitor, 266 Eustis St., Roxbury, 19.

WINTHROP STREET SCHOOL

Roxbury, 19.

(Prevocational Center.)

(Boys.)

Louisa C. Macdonald, Prevoca- tional Assistant.	Francis V. Kenney, Shop Fore- man, Bookbinding.
Josephine A. Simonton, Prevoca- tional Assistant.	Clarence R. Rees, Shop Instru- ctor, Woodworking.

James J. Dunlap, Janitor, 315 K St., South Boston, 27.

SPECIAL INSTRUCTORS.

Bessie E. Robbins, Cookery.
 Alberta M. Whiting, Cookery.
 Martha E. Hall, Manual Training.
 Sarah A. Horan, Sewing

Charles E. Shay, M. D., School Physician.
 Marion E. Branagan, School Nurse.

John J. Sullivan, Attendance Officer, 4 Alcott St., Allston, 34.

DILLAWAY DISTRICT. (ROXBURY.)

(With Intermediate Classes.)

DILLAWAY SCHOOL.

(Girls.)

*Kenilworth Street, Near Dudley Street, Roxbury, 19.***Emma S. Gulliver**, Master.

Ella M. Donkin, Master's Assistant, Gr. VIII., English.

ASSISTANTS.

M. Edith Cole, Grs. VIII. VII., Mathematics.	Ada L. Donkin, Grs. VIII., VII., Spanish, Music.
Elizabeth G. Phelps, Gr. VIII., Geography, History.	Lucia A. Ferguson, Gr. VII. English, Mathematics.
Marguerite Condon, Gr. VIII., English.	Marion L. Owen, Gr. VI. Carolina C. Richards, Gr. VI.
Linna E. Clark, Gr. VII., Geog- raphy, History.	Edith Rose, Gr. VI.

Edward L. Menz, Janitor, 97 West Selden St., Mattapan, 26.

DILLAWAY ANNEX.

33 Bartlett Street, Roxbury, 19.

James E. Johnson, Janitor, 13 Woodville Pk., Roxbury, 19.

WILLIAM CULLEN BRYANT SCHOOL.

Kenilworth Street, Near Dudley Street, Roxbury, 19.

Annie E. Mahan, 1st Assistant in Charge, Gr. V.

ASSISTANTS.

Theresa V. Donahue, Gr. V.	Helen R. Pengilly, Gr. IV.
Annie L. Wood, Gr. V.	Agnes A. Watson, Gr. IV.
Florence M. Hawes, Gr. IV.	

Kindergarten.

Viola F. Dickey, 1st Assistant. ————, Assistant.

James E. Johnson, Janitor, 13 Woodville Pk., Roxbury, 19.

LOUIS PRANG SCHOOL.

Bartlett Street, Roxbury, 19.

Isabella J. Ray, 1st Assistant in Charge, Gr. III.

ASSISTANTS.

Elizabeth Palmer, Gr. III. Eleanor A. Gallant, Gr. I.
 Elizabeth M. Finneran, Gr. II. Katherine C. Burns, Gr. I.
 Sarah B. C. Lane, Gr. II.

James E. Johnson, Janitor, 13 Woodville Pk., Roxbury, 19.

ABBY W. MAY SCHOOL.

Thornton Street, Near Valentine Street, Roxbury, 19.

—————, 1st Assistant in Charge, Gr. III.

ASSISTANTS.

Ellen A. Scollin, Grs. III., II. Theresa B. Finneran, Gr. I.
 Elizabeth A. O'Neil, Gr. II. Annie E. McCormick, Gr. I.

Kindergarten.

Elizabeth C. Barry, 1st Assistant. Catherine M. McCance, Assistant.

James J. Walsh, Janitor, 41 Highland Park Av., Roxbury, 19.

OLD THORNTON STREET SCHOOL.

Near Valentine Street, Roxbury, 19.

Dorothy C. Foley, Instructor, Special Class.

James J. Walsh, Janitor, 41 Highland Park Av., Roxbury, 19.

SPECIAL INSTRUCTORS.

Mary C. Mitchell, Cookery.
 Ellen M. Wight, Sewing.
 —————, Sewing.
 Annie L. Killion, Sewing.

Morris Frank, M. D., School Physician.
 Sarah M. Cahoon, School Nurse.

Henry M. Blackwell, Attendance Officer, 107 Brook Av., Uphams Corner, 25.

DUDLEY DISTRICT. (ROXBURY.)

DUDLEY SCHOOL.

(Boys.)

Dudley and Putnam Streets, Roxbury, 19.

William L. Phinney, Master.

Vincent A. Keenan, Sub-Master, Grs. VIII., VII.

John J. Mahoney, Sub-Master, Grs. VIII., VII.

Alice M. Crowell, Master's Assistant, Grs. VIII., VII.

ASSISTANTS.

Jane G. Maguire, Grs. VIII., VII.	Ella M. Hersey, Gr. V.
Josephine Marston, Gr. VI.	Edna Long, Gr. V.
Emma V. Kennedy, Gr. VI.	Helen S. Murphy, Gr. V.
Mary L. Veazie, Gr. VI.	Helena M. Follen, Gr. IV.
	Ruth E. Reynolds, Gr. IV.

Joseph P. Fleming, Janitor, 37 Montvale St., Roslindale, 31.

NATHAN HALE SCHOOL.

Cedar Street, Roxbury, 19.

Delia T. Killion, 1st Assistant in Charge, Gr. IV.

ASSISTANTS.

Mary L. Logan, Gr. III.	Sarah E. Cohen, Gr. I.
<u> </u> , Grs. III., II.	L. Adelaide Colligan, Gr. I.
Helen K. Burke, Gr. II.	Lena C. Johnson, Special Class.

Kindergarten.

Celia T. Tischler, 1st Assistant. Helen C. MacLean, Assistant.

John J. Sullivan, Janitor, 140 Harrison Av., Boston, 11.

WILLIAM BACON SCHOOL.

Vernon Street, Corner Auburn Street, Roxbury Crossing, 20.

Alice L. Williams, 1st Assistant in Charge, Gr. III.

ASSISTANTS.

Viola R. Marsh, Grs. III., II.	Mary A. Brennan, Grs. II., I.
Lucy G. M. Card, Gr. II.	Mary I. Chamberlin, Gr. I.

Kindergarten.

Ellen M. Fiske, 1st Assistant. Bertha A. McPherson, Assistant.

John J. Hoye, Janitor, 42 Holbrook St., Jamaica Plain, 30.

MILES STANDISH SCHOOL.

Roxbury St., Corner King Street, Roxbury Crossing, 20.

(Prevocational Center.)

Grace L. Pomeroy, Prevoca- tional Assistant.	John D. McLaughlin, Shop In- structor, Electricity.
Evelyn M. O'Bryan, Prevoca- tional Assistant.	Francis J. Lee, Shop Instructor, Machine Shop Work.
Mary E. Towne, Prevocational Assistant.	Norman P. Barker, Shop In- structor, Painting and Letter- ing.

Carl I. Priest, Janitor, 4 Lambert Av., Roxbury, 19.

SPECIAL INSTRUCTORS.

Mary C. Barstow, Manual Training.
Effie Owen, Modeling.

Morris Frank, M. D., School Physician.
Sarah M. Cahoon, School Nurse.

Henry M. Blackwell, Attendance Officer, 107 Brook Av., Uphams
Corner, 25.

DWIGHT DISTRICT. (SOUTH END.)

DWIGHT SCHOOL.

(Boys.)

*West Springfield Street, Between Shawmut Avenue and Tremont
Street, Boston, 18.*

Hugh J. McElaney, Master.

_____, Sub-Master, Gr. VII.

Harriet E. Sargent, Master's Assistant, Gr. VIII.

ASSISTANTS.

Francis J. Driscoll, Gr. VIII.

James F. Drey, Gr. VII.

Clara P. Wardwell, Gr. VII.

Georgie M. Clarke, Gr. VI.

Minnie A. Noyes, Gr. VI.

Grace E. Coyne, Gr. V.

_____, Gr. V.

Margaret L. Carolan, Gr. IV.

E. Adelaide Child, Gr. IV.

_____, Ungraded Class.

Jeremiah J. White, Janitor, 103 Highland St., Roxbury, 19.

FRANCES E. WILLARD SCHOOL.

*Rutland Street, Between Shawmut Avenue and Tremont Street,
Boston, 18.*

Nellie E. Powers, 1st Assistant in Charge, Special Classes.

INSTRUCTORS.

Mary M. Bickford, Special Class. Edythe M. McKelligett, Special

Helen L. Burnham, Special Class. Class.

Alice S. Kenyon, Special Class. Esther P. Thumim, Special
Class.

William Murphy, Janitor, 14 Dewey St., Uphams Corner, 25.

JOSHUA BATES SCHOOL.

*Harrison Avenue, Between East Newton and East Brookline
Streets, Boston, 18.*

Miriam Sterne, 1st Assistant in Charge, Gr. III.

ASSISTANTS.

Anna J. O'Brien, Grs. III., II.	Mary H. Fruean, Gr. I.
Sara Mock, Gr. II.	Georgina E. MacBride, Grs. III., II., Open-Air Class.
Agnes T. Nolan, Gr. I.	

Kindergarten.

Margaret S. Canty, 1st Assistant. Eleanor G. McGrath, Assistant.

Francis J. Powers, Janitor, 82 Walnut Av., Roxbury, 19.

BOSTON CITY HOSPITAL SCHOOL.

Harrison Avenue.

Caroline L. McHugh, Assistant, Grs. I.-VIII.

SPECIAL INSTRUCTORS.

Olive I. Harris, Manual Training.
 A. Elizabeth F. Morse, Manual Training.
 Effie Owen, Modeling.

Mary Moore Beatty, M. D., School Physician.
 Catherine Fitzgerald, School Nurse.

Charles B. Wood, Attendance Officer, 619 Columbus Av., Boston, 18.

EDMUND P. TILESTON DISTRICT. (MATTAPAN.)

(With Intermediate Classes.)

EDMUND P. TILESTON SCHOOL.

(Boys and Girls.)

Norfolk Street, Near Fremont Street, Mattapan, 26.

Orris L. Beverage, Master.

Eugene H. Dorr, Sub-Master, Gr. VII., Drawing.

Abigail A. Scannell, Master's Assistant, Gr. VIII., English.

ASSISTANTS.

Viola W. Hume, Gr. VIII., History.	Lena Seitlin, Gr. V. —————, Gr. IV.
Louise M. Borre, Gr. VII., French.	Mary F. Flanagan, Gr. IV.
Mary A. Kennedy, Gr. VII., Mathematics.	F. Mabel Sykes, Gr. III. —————, Grs. III., II.
Edna S. Evans, Gr. VI.	Anna L. Sullivan, Grs. II., I.
Agnes E. Kelley, Gr. VI.	Mary E. Jenkins, Gr. I.
Leonora P. Lordan, Gr. V.	

Kindergarten.

Gertrude M. Glynn, 1st Assistant. Florence N. Creed, Assistant.

William H. Cook, Janitor, 20 Fremont Pl., Mattapan, 26.

MARTHA A. BAKER SCHOOL.

Walk Hill Street, Mattapan, 26.

Mary M. Hoye, 1st Assistant in Charge, Gr. III.

ASSISTANTS.

Mary Flynn, Gr. II. _____, Grs. II., I.

Kindergarten.

Lucy E. Low, 1st Assistant.

_____, Janitor, _____

MARTHA A. BAKER PORTABLE SCHOOL, No. 111.

Madge G. Ross, Assistant, Gr. IV.

_____, Janitor, _____

MARTHA A. BAKER PORTABLE SCHOOL, No. 145.

Alice G. Meade, Assistant, Gr. I.

_____, Janitor, _____

ROSEWOOD STREET PORTABLE SCHOOL, No. 173.

Margaret C. Donovan, Assistant, Gr. I.

James Lynch, Janitor, 42 Hollingsworth St., Mattapan, 26.

ROSEWOOD STREET PORTABLE SCHOOL, No. 12.

_____, Assistant, Gr. II.

James Lynch, Janitor, 42 Hollingsworth St., Mattapan, 26.

BOSTON CONSUMPTIVES' HOSPITAL SCHOOL.

River Street, Mattapan, 26.

ASSISTANTS.

Edith F. Cotton, Ungraded Class. Grace B. Turner, Ungraded
Leila P. Severy, Ungraded Class. _____ Class.

SPECIAL INSTRUCTORS.

_____, Cookery.

_____, Manual Training.

Francis O. Wood, Manual Training.

Mary E. Gannon, Sewing.

David E. Hanlon, M. D., School Physician.

Dorothy E. Ripley, School Nurse.

William B. Shea, Attendance Officer, 119 Radcliffe St., Grove
Hall, 21.

EDWARD EVERETT DISTRICT. (DORCHESTER.)

(With Intermediate Classes.)

EDWARD EVERETT SCHOOL.

(Boys and Girls.)

*Pleasant Street, Uphams Corner, 25.***Leonard M. Patton**, Master.

Charles I. Gates, Sub-Master, Gr. VIII., Mathematics, Music.

Mary F. Thompson, Master's Assistant, Gr. VIII., Drawing, Geography.

ASSISTANTS.

Alice E. Aldrich, Gr. VIII., English.	Elizabeth G. Diman, Gr. VII., History.
—————, Spanish.	Madeline M. Ellis, Gr. VII., English, Geography.
Anne C. McCormack, Gr. VIII., History, Mathematics.	Mae H. Bromley, Gr. VI.
Agnes P. Goggin, Gr. VII., Mathematics, English.	Estelle K. Kennedy, Gr. VI.
Marion E. Buswell, Gr. VI.	Mary O. Nolan, Gr. VI.
Rosa M. Bumstead, Gr. VII., Music.	Harriet A. Darling, Gr. V.
	Margaret M. Giblin, Gr. V.

John V. Dole, Janitor, 346 Bowdoin St., Dorchester, 22.

EDWARD EVERETT PORTABLE SCHOOL, No. 131.

—————, Assistant, Grs. II., I.

John V. Dole, Janitor, 346 Bowdoin St., Dorchester, 22.

RICHARD C. HUMPHREYS SCHOOL.

Sumner Street, Uphams Corner, 25.

Florence N. Sloane, 1st Assistant in Charge, Gr. III.

Florence A. Goodfellow, 1st Assistant in Charge, Gr. VI.

ASSISTANTS.

Grace E. L. Hine, Gr. V.	Helen M. Little, Gr. III.
Ruby E. Ladd, Gr. V.	Alice H. Shaw, Gr. III.
L. Cora Morse, Gr. IV.	Martha L. Taylor, Special Class.
Catherine J. Sullivan, Gr. IV.	

Kindergarten.

A. Gertrude Malloch, 1st Assistant. Dorothy L. Mitchell, Assistant.

George L. Chessman, Janitor, 253 East Cottage St., Uphams Corner, 25.

OLD EDWARD EVERETT SCHOOL.

Willis Street, Uphams Corner, 25.

ASSISTANTS.

E. Mabel Clarke, Gr. II.	Bessie M. Elliott, Gr. I.
Rose D. Hoye, Gr. II.	Josephine J. Lynch, Gr. I.
Gertrude J. Rhilinger, Gr. II.	Caroline B. MacLean, Gr. I.

George L. Chessman, Janitor, 253 East Cottage St., Uphams Corner, 25.

SAVIN HILL SCHOOL.

Savin Hill Avenue, Corner Auckland Street, Uphams Corner, 25.

ASSISTANTS.

Lucy G. Flusk, Gr. IV.	Josephine M. Barrett, Gr. II.
Margaret R. Dwyer, Gr. III.	Rosalie C. Simpson, Gr. I.

Laura Reed, Janitor, 281 Hancock St., Uphams Corner, 25.

JOHN LOTHROP MOTLEY SCHOOL.

Savin Hill Avenue, Uphams Corner, 25.

ASSISTANTS.

Etta C. Rochefort, Gr. IV.	Helena G. Hynes, Gr. II.
Josephine Smith, Gr. III.	C. Margaret Browne, Gr. I.

Francis E. Conley, Janitor, 68 Gold St., South Boston, 27.

JOHN LOTHROP MOTLEY ANNEX.

Savin Hill Avenue, Uphams Corner, 25.

Marguerite R. Young, Assistant, Gr. I.

Kindergarten.

Sarah H. Williams, 1st Assistant. Mabel A. Hermance, Assistant.

JOHN LOTHROP MOTLEY PORTABLE SCHOOL, No. 79.

_____, Assistant, Gr. II.

Francis E. Conley, Janitor, 68 Gold St., South Boston, 27.

SPECIAL INSTRUCTORS.

Jessie A. Atkinson, Cookery.
 Helen M. Ekstrom, Manual Training.
 Nellie E. Dunne, Sewing.

Edward A. Tracy, M. D., School Physician.
 Agnes C. Murphy, School Nurse.

James I. Coleman, Attendance Officer, 77 Augustus Av., Roslindale, 31.

ELIHU GREENWOOD DISTRICT. (HYDE PARK.)

(With Intermediate Classes.)

ELIHU GREENWOOD SCHOOL.

(Boys and Girls.)

Metropolitan Avenue, Near Greenwood Square, Hyde Park, 36.

Louis P. Nash, Master.

Stanley A. Starrat, Sub-Master, Gr. VII.

Agnes E. Barry, Master's Assistant, Gr. VIII., English, Music.

ASSISTANTS.

Helen M. Gidney, Grs. VIII., VII., History, Geography, Science.	Carrie A. Ambach, Gr. VI. —————, Grs. VI., V. Elsie C. Greenwood, Grs. III., II. —————, Gr. I.
Ruth E. Clarke, Gr. VII., Mathe- matics, Drawing.	

Kindergarten.

Helen L. Holmes, 1st Assistant. Marie A. Gordon, Assistant.

Harry Ash, Janitor, 8 Ellis St., Hyde Park, 36.

ELIHU GREENWOOD PORTABLE SCHOOL, No. 162.

Nellie K. Bishop, Assistant, French, Geography.

Harry Ash, Janitor, 8 Ellis St., Hyde Park, 36.

ELIHU GREENWOOD PORTABLE SCHOOL, No. 94.

Daisy I. MacDowell, Assistant, Gr. IV.

Harry Ash, Janitor, 8 Ellis St., Hyde Park, 36.

ELIHU GREENWOOD PORTABLE SCHOOL, No. 97.

Helen G. McKenna, Assistant, Gr. V.

Harry Ash, Janitor, 8 Ellis St., Hyde Park, 36.

FAIRMOUNT SCHOOL.

Williams Avenue and Summit Street, Hyde Park, 36

Edson L. Ford, Sub-Master, Gr. VIII.

ASSISTANTS.

Alice Y. Fellows, Gr. VII.	Nettie L. Ballou, Gr. III.
Mary J. Mulcahy, Gr. VI.	Caroline H. Mooar, Gr. II.
Agnes R. Collier, Gr. V.	Emma E. Dvorak, Grs. II., I.
Lillian B. Blackmer, Gr. IV.	

Kindergarten.

Elsie M. Gannon, 1st Assistant.

William H. Smith, Janitor, 36 Water St., Hyde Park, 36.

TRESCOTT SCHOOL.

Rosemont Street, Mattapan, 26.

Nellie M. Howes, 1st Assistant in Charge, Gr. VIII.

ASSISTANTS.

Mary F. Thornton, Gr. VII.	Jennie L. Fraser, Gr. III.
Madeline B. Murphy, Gr. V.	Barbara M. Murphy, Gr. II.
Edith I. Swanson, Gr. IV.	Marguerite Sanger, Gr. I.

Kindergarten.

Henrietta C. Starke, 1st Assistant. Grace M. Dugan, Assistant.

Ewen C. Cameron, Janitor, 487 Huntington Av., Hyde Park, 36.

TRESCOTT PORTABLE SCHOOL, No. 1.

Elsie M. Burgess, Assistant, Gr. VI.

Ewen C. Cameron, Janitor, 487 Huntington Av., Hyde Park, 36.

TRESCOTT PORTABLE SCHOOL, No. 128.

_____, Assistant, Grs. II., I.

.. Ewen C. Cameron, Janitor, 487 Huntington Av., Hyde Park, 36.

AMOS WEBSTER SCHOOL.

Hilton Street, Hyde Park, 36.

ASSISTANTS.

Susan D. Waldron, Gr. III.	Della S. Scott, Gr. I.
Mary M. J. Egar, Gr. II.	

Isaac H. Winchenbaugh, Janitor, 104 Arlington St., Hyde Park, 36.

WELD SCHOOL.

Highland Street, Hyde Park, 36.

Marion E. Gray, Assistant, Grs. II., I.

Kindergarten.

Isabel C. French, 1st Assistant.

_____, Janitor, _____.

SPECIAL INSTRUCTORS.

Agnes E. Perkins, Cookery.
M. Gertrude Burnaby, Manual Training.
Anne A. Jenkins, Sewing.
Kate Farlin, Sewing.

Charles F. Stack, M. D., School Physician.
David E. Hanlon, M. D., School Physician.
Ethel A. Young, School Nurse.

William B. Shea, Attendance Officer, 119 Radcliffe St., Grove Hall,
21.

ELIOT DISTRICT. (NORTH END.)

ELIOT SCHOOL.

(Boys.)

Wiggin and North Bennet Streets, Boston, 16.

John F. McGrath, Master.

George B. Moran, Sub-Master, Gr. VIII., Mathematics, English.
William S. Lenihan, Sub-Master, Gr. VII., Mathematics, History.

ASSISTANTS.

Mary V. Cunningham, Gr. VII., English.	Joanna M. Kilmain, Gr. V.
Anna L. Foster, Gr. VII., Geog- raphy.	Margaret L. Cosgrove, Gr. IV.
_____, Gr. VI.	Mary E. Lawlor, Gr. IV.
Bridget T. Boyle, Gr. VI.	Linda C. O'Dowd, Gr. IV.
Celia V. Leen, Gr. VI.	Annie E. Regan, Gr. IV.
Marion A. Cotter, Gr. V.	Helen C. Godvin, Instructor, Special Class.
_____, Gr. V.	E. Idella Seldis, Drawing.

Frank J. Connolly, Janitor, 20 Thomas St., Jamaica Plain, 30.

CHRISTOPHER COLUMBUS SCHOOL.

Tileston Street, Near Hanover Street, Boston, 16.

John J. Sheehan, Sub-Master, Gr. VIII., Science.

Mary E. Hanney, Master's Assistant, Gr. V.

B. Louise Hagerty, 1st Assistant in Charge, Gr. III.

ASSISTANTS.

Margaret T. Casey, Gr. VI.	Grace F. Laughlin, Gr. III.
S. Frances Jordan, Gr. VI.	Frances S. Rodgers, Gr. III.
Agnes C. Moore, Gr. VI.	Margaret A. Canney, Gr. II.
Lura A. Chase, Gr. V.	Marion L. Scannell, Gr. II.
Mary E. Hughes, Gr. V.	Mary E. Smith, Gr. II.
Mary A. Mahoney, Gr. V.	M. Olive Duvall, Gr. I.
Theresa V. Arato, Gr. IV.	Marguerite A. Wiles, Gr. I.
Mary T. Melia, Gr. IV.	Mary E. Hartnett, Special
Margaret M. O'Connor, Gr. IV.	English Class.
Mary L. Sullivan, Gr. IV.	Annie L. Lynch, Ungraded
Mary E. Hughes, Gr. III.	Class.

Frank J. Connolly, Janitor, 20 Thomas St., Jamaica Plain, 30.

FREEMAN SCHOOL.

Charter Street, Near Unity Street, Boston, 16.

Carrie A. Waugh, 1st Assistant in Charge, Gr. III.

ASSISTANTS.

Ellen G. Bird, Gr. II.	Mary E. Ryan, Gr. I.
Katharine G. Sutliff, Gr. II.	Elizabeth M. McCrann, Gr. I.
Marcella E. Donegan, Gr. I.	

Edward F. O'Donnell, Janitor, 85 F St., South Boston, 27.

PORMORT SCHOOL.

Snelling Place, off Hull Street, Boston, 16.

Rosa M. E. Reggio, 1st Assistant in Charge, Gr. I.

ASSISTANTS.

M. Elizabeth McGinley, Gr. III.	Sophia E. Krey, Gr. II.
Louise M. DeVoto, Gr. II.	Mary V. Kane, Gr. I.

Kindergarten.

Esther C. Campbell, 1st Assistant. Alice M. Doran, Assistant.

Edward J. Powers, Janitor, 7 Sherman St., Roxbury, 19.

MICHAEL ANGELO SCHOOL.

Charter Street, Boston, 16.

Catharine J. Cunningham, 1st Assistant in Charge, Special English Class.

Mary A. Connors, Instructor, Special Class. Mary M. Dwyer, Instructor, Special Class.

(Prevocational Center.)

Sheba E. Berry, Prevocational Assistant. Harold P. Johnson, Foreman Shopwork, Sheet Metal Work, Woodworking.

Kindergarten.

Emma F. Temple, 1st Assistant. Sara F. Cotter, Assistant.

James J. Cuneo, Janitor, 11 Hull St., Boston, 16.

MOON STREET SCHOOL, BOSTON, 16.

ASSISTANTS.

Mary A. E. Connolly, Gr. III.	Irene E. Kiely, Gr. I.
Mary A. Dunbar, Gr. III.	Margaret M. McHugh, Gr. I.
Bessie F. Crimmins, Gr. II.	Esther E. Cahill, Gr. —.
Mildred A. Dacey, Gr. II.	_____, Ungraded Class
Helen E. Maxwell, Gr. II.	

FORT STRONG SCHOOL.

Long Island, Boston Harbor, Boston, 9.

Alice McNally, Assistant, Grs. I.-VIII.

SPECIAL INSTRUCTORS.

Karin Sellman, Manual Training.
Teresa F. Gleason, Modeling.
_____, Printing.

John H. Moore, M. D., School Physician.
Jennie R. Dix, School Nurse.

Francis P. Aieta, Attendance Officer, 5 Longfellow St., Dorchester, 22.

EMERSON DISTRICT. (EAST BOSTON.)

(Intermediate.)

EMERSON SCHOOL.

(Boys and Girls.)

Prescott and Bennington Streets, East Boston, 28.

James H. Leary, Master.

Edward J. Muldoon, Sub-Master, Latin, Mathematics.

Annie R. Mohan, Master's Assistant, English, Physical Training.

ASSISTANTS.

Grace Bourne, Drawing.	Jenny W. Cronin, English.
Marion Chesley, French, History.	Mary B. Flynn, Mathematics, Music.

Matilda J. Graumann, History, Clerical Practice.	Mary L. Sweeney, English, Hygiene.
Ona I. Nolan, Geography, Civics.	Alice J. Barry, Gr. VI.
Gertrude V. Nugent, Science, Mathematics.	Mary E. Buckley, Gr. VI.
Charlotte G. Ray, Clerical Prac- tice, Geography.	Agnes C. Lavery, Gr. VI. —————, Gr. IV.

Thomas J. Kelley, Janitor, 113 Havre St., East Boston, 28.

EMERSON PORTABLE SCHOOL, No. 66.

Grace M. Toland, Assistant, Gr. VI.

Thomas J. Kelley, Janitor, 113 Havre St., East Boston, 28.

EMERSON PORTABLE SCHOOL, No. 100.

Mary A. Dennehy, Assistant, Gr. V.

Thomas J. Kelley, Janitor, 113 Havre St., East Boston, 28.

EMERSON PORTABLE SCHOOL, No. 130.

—————, Assistant, Gr. I.

Thomas J. Kelley, Janitor, 113 Havre St., East Boston, 28.

EMERSON PORTABLE SCHOOL, No. 154.

—————, Assistant, Gr. I.

Thomas J. Kelley, Janitor, 113 Havre St., East Boston, 28.

NOBLE SCHOOL.

Princeton and Shelby Streets, East Boston, 28.

Emma J. Irving, 1st Assistant in Charge, Gr. III.

ASSISTANTS.

—————, Gr. III.

Mabel L. Josselyn, Gr. II.

Eliza J. Murphy, Gr. II.

Catherine F. Murphy, Gr. II.

—————, Gr. I.

Lizzie M. Morrissey, Gr. I.

Susan A. Slavin, Gr. I.

—————, Janitor, —————.

NOBLE ANNEX.

Kindergarten.

Flora S. McLean, 1st Assistant. Mary R. Gray, Assistant.
Elizabeth Cashman, Assistant.

—————, Janitor, —————.

PHILIP H. SHERIDAN SCHOOL.

Corner Prescott and Trenton Streets, East Boston, 28.

Ida E. Halliday, 1st Assistant in Charge, Gr. V.

ASSISTANTS.

Julia V. Guiney, Gr. V.	Gladys L. Kelly, Gr. III.
Alice L. Kelly, Gr. V.	Gertrude M. McBrien, Gr. III.
Gertrude A. A'Hearn, Gr. IV.	Dorothy J. McNally, Gr. II.
Esther M. Buchan, Gr. IV.	Sarah E. McNeill, Gr. II.
Grace M. Curry, Gr. IV.	—————, Gr. I.

Kindergarten.

Mary E. McCarthy, 1st Assistant. Margaret M. Cody, Assistant.

Anthony Guida, Janitor, 6 Cross St., East Boston, 28.

SPECIAL INSTRUCTORS.

Mary M. Curry, Cookery.
 Delia E. Donahue, Manual Training.
 Katherine M. Mahoney, Sewing.

Richard H. Houghton, M. D., School Physician.
 Anna B. McCue, School Nurse.

Henry C. Murphy, Attendance Officer, 7 Wallace Ct., Charlestown, 29.

EVERETT DISTRICT. (SOUTH END.)

EVERETT SCHOOL.

(Girls.)

Northampton Street, Near Tremont Street, Boston, 18.

Myron T. Pritchard, Master.

Bertha L. Mulloney, Master's Assistant, Gr. VIII.

ASSISTANTS.

Esther F. Porter, Gr. VIII.	Sarah L. Adams, Gr. V.
Ida B. Henderson, Gr. VII.	Emily T. Kelleher, Gr. V.
Annie J. Reed, Gr. VII.	Annie H. Gardner, Gr. IV.
Sarah C. Linscott, Gr. VI.	—————, Gr. IV.
—————, Gr. VI.	

Frank J. Leonard, Janitor, 1597 Washington St., Boston, 18.

LOUISA MAY ALCOTT SCHOOL.

West Concord Street, Near Shawmut Avenue, Boston, 18.

Louise Robinson, 1st Assistant in Charge, Gr. III.

ASSISTANTS.

Ethel F. Smith, Gr. III.	Dorothy S. Glover, Gr. I.
Florence A. Perry, Gr. II.	Helen D. Hart, Gr. I.
Alice E. Stevens, Gr. II.	Mary J. O'Day, Gr. I.
Susan E. Abbot, Gr. I.	Jessie M. Baker, Special Class.
* Nellie M. Durgin, Gr. I.	

Kindergarten.

Clara L. Hunting, 1st Assistant. Helen R. Dyer, Assistant.

William F. Downey, Janitor, 19 Buttonwood St., Dorchester.

SPECIAL INSTRUCTORS.

Julia T. Crowley, Cookery.
Annie S. Meserve, Sewing.

Mary Moore Beatty, M. D., School Physician.
Katharine FitzGerald, School Nurse.

Charles B. Wood, Attendance Officer, 619 Columbus Av., Boston, 18.

FRANCIS PARKMAN DISTRICT. (JAMAICA PLAIN.)

FRANCIS PARKMAN SCHOOL.

(Boys and Girls.)

Walk Hill Street, Corner Wachusett Street, Jamaica Plain, 30.

Arthur Stanley, Master.

Thomas L. Mea, Sub-Master, Grs. VIII., VII.

F. Maude Joy, Master's Assistant, Gr. VIII.

ASSISTANTS.

Caroline M. Hauck, Gr. VII.	Caroline C. Moy, Gr. IV.
Agnes C. Brennan, Grs. VII., VI.	Mary E. Mulligan, Grs. IV., III.
Helen R. Jones, Gr. VI.	Annie V. Lynch, Gr. III.
Mabelle E. Lounsbury, Gr. V.	Margaret M. Burton, Gr. II.
Frances M. Holleran, Gr. V.	Leonore F. Davis, Gr. I.

Kindergarten.

Juliette Billings, 1st Assistant. Freda R. Muller, Assistant.

Edward H. Gilday, Janitor, 46 St. John St., Jamaica Plain, 30.

WASHINGTON STREET SCHOOL,

Jamaica Plain, 30.

ASSISTANTS.

Charlotte E. Romer, Gr. II. Helen C. Conway, Gr. I.

James J. Mulvey, Janitor, 2849 Washington St., Roxbury, 19.

* Temporarily assigned to Special Class, Franklin District.

CANTERBURY STREET SCHOOL,

Corner Bourne Street, Roslindale, 31.

ASSISTANTS.

Elisabeth Kiggen, Grs. IV., III. Mary E. Roome, Grs. II., I.

_____, Janitor, _____.

UPHAM MEMORIAL CHURCH.

*Corner Wachusett and Patten Streets, Jamaica Plain, 30.**Kindergarten.*

Olivia B. Hazelton, 1st Assistant.

SPECIAL INSTRUCTORS.

_____, Cookery.

Bessie D. James, Manual Training.

Clara K. Hogan, Sewing.

George E. Winslow, M. D., School Physician.

Mary B. O'Donnell, School Nurse.

Michael J. McTiernan, Attendance Officer, 11 Bexley Rd., Roslindale, 31.

FRANKLIN DISTRICT. (SOUTH END.)

FRANKLIN SCHOOL.

(Girls.)

*Waltham and Ringgold Streets, Boston, 18.***Seth Sears, Master.**

Emma F. Jenkins, Master's Assistant, Gr. VIII.

ASSISTANTS.

Octavia L. Cram, Gr. VII.

Edna B. Condon, Gr. V.

Abby A. Hayward, Gr. VII.

Anna T. Sennott, Gr. V.

Eva M. Cotton, Gr. VI.

Mary G. Grey, Gr. IV.

Rose A. Plunkett, Gr. VI.

Augusta S. Tavender, Gr. IV.

Nicholas J. Innis, Janitor, 8 Pratt St., Allston, 34.

FRANKLIN PORTABLE SCHOOL, No. 71.

Nicholas J. Innis, Janitor, 8 Pratt St., Allston.

JOHN J. WILLIAMS SCHOOL.

Groton Street, Near Washington Street, Boston, 18.

Elizabeth F. Dorn, 1st Assistant in Charge, Gr. III.

ASSISTANTS.

Mary M. Simpson, Gr. III.	Abbie E. Batchelder, Gr. I.
Katherine E. Cotter, Gr. II.	Elizabeth Greenman, Gr. I.
Eva Gordon, Gr. II.	—————, Special Class.
Gertrude R. Gorey, Grs. II., I.	

Kindergarten.

Eleanor M. Osterberg, 1st Assistant. Mildred E. Parsons, Assistant.

Francis L. O'Connor, Janitor, 825 East Broadway, South Boston, 27.

WAIT SCHOOL.

125 Shawmut Avenue, Near Castle Street, Boston, 18.

Etta M. Smith, 1st Assistant in Charge, Gr. III.

ASSISTANTS.

Helen M. Mead, Gr. III.	Lillian Tishler, Grs. II., I.
Jennie P. Grose, Gr. II.	Grace G. Colman, Gr. I.
Edith Irving, Gr. II.	Mildred M. Colton, Gr. I.

Margaret E. Ring, Janitor, 274A Shawmut Av., Boston, 18.

LINCOLN HOUSE SCHOOL.

80 Emerald Street, Near Dover Street, Boston, 18.

Kindergarten.

Martha L. Eaton, 1st Assistant. Anna M. Hooke, Assistant.

SPECIAL INSTRUCTORS.

Gertrude A. Foley, Cookery.
Grace B. Nichols, Cookery.
H. Clare Fisher, Sewing.

Bernard W. Pond, M. D., School Physician.
Mary F. Buckley, School Nurse.

Richard W. Walsh, Attendance Officer, 5 Woodville St., Roxbury, 19.

FREDERIC W. LINCOLN DISTRICT. (SOUTH BOSTON.)

FREDERIC W. LINCOLN SCHOOL.

(Boys.)

Broadway, Near K Street, South Boston, 27.

Chester H. Wilbar, Master.

Charles S. Davis, Sub-Master, Gr. VIII., Mathematics.

Raymond H. Young, Sub-Master, Gr. VII., History.

Lillian K. Lewis, Master's Assistant, Gr. VIII., History.

ASSISTANTS.

Mary E. Bunton, Gr. VIII., Margaret M. Keefe, Gr. VI.
 Geography. _____, Gr. V.
 Maud B. Kennerson, Gr. VII., Gertrude A. White, Gr. V.
 Music, Drawing. Lydia M. Gore, Gr. IV.
 Frances W. Dalrymple, Gr. VI., Grace M. MacDougall, Gr. IV.
 Music.

Daniel T. Kelly, Janitor, 37 G St., South Boston, 27

CHOATE BURNHAM SCHOOL.

Third Street, Near I Street, South Boston, 27.

Laura L. Newhall, 1st Assistant in Charge, Gr. III.

ASSISTANTS.

Rachel W. Washburn, Gr. III. Daisy E. Welch, Gr. I.
 Helen M. Canning, Gr. II. Margaret M. Stapleton, Gr. I.
 Helen A. Emery, Gr. II.

Kindergarten.

Annie E. Pousland, 1st Assistant. N. Medora Thorndike, Assist-
 Gertrude M. Hughes, Assistant. ant.

George J. Thornton, Janitor, 519 East Fifth St., South Boston, 27.

CHOATE BURNHAM PORTABLE SCHOOL, No. 101.

_____, Assistant, Gr. I.

George J. Thornton, Janitor, 519 East Fifth St., South Boston, 27.

SPECIAL INSTRUCTORS.

Anna S. Streijffert, Manual Training.
 Teresa F. Gleason, Modeling.

Edward F. Timmins, M. D., School Physician.
 Marion C. Sullivan, School Nurse.

Francis X. A. Readdy, Attendance Officer, 14 Belvoir Rd., Mattapan, 26.

GASTON DISTRICT. (SOUTH BOSTON.)

(With Intermediate Classes.)

GASTON SCHOOL.

(Girls.)

Fifth and L Streets, South Boston, 27.

Josephine A. Powers, Master, Civics.

Carrie A. Harlow, Master's Assistant, Gr. VIII., English.

Clara A. Sharp, 1st Assistant, Grammar, Gr. VIII., Mathematics
 and Geography.

ASSISTANTS.

Florence E. Bryan, Gr. VII., History.	Ida E. Penell, Gr. VI. Mary A. Dorgan, Gr. VI.
Mary S. Laughton, Gr. VII., English.	Emily M. Desmond, Gr. V. M. Isabel Harrington, Gr. V.
Emma C. McNamara, Gr. VII., Music, Geography.	Emma M. Sibley, Gr. V. Katherine F. Breen, Gr. IV.
Mary B. Barry, Gr. VI.	Lila Huckins, Gr. IV.
Margaret A. Cronin, Gr. VI.	—————, French.

Joseph S. Luther, Janitor, 415 K St., South Boston, 27.

GASTON PORTABLE SCHOOL, No. 73.

Emma A. Seilew, Assistant, Gr. IV.

Joseph S. Luther, Janitor, 415 K St., South Boston, 27.

JOSEPH TUCKERMAN SCHOOL.

Fourth Street, Corner L Street, South Boston, 27.

Ellen V. Courtney, 1st Assistant in Charge, Gr. III.

ASSISTANTS.

Katharine J. McMahan, Gr. III. —————, Gr. III.	Hannah L. Manson, Gr. II. Mary F. Lindsay, Gr. I.
Edith M. Allen, Gr. II.	Anna E. Somes, Gr. I.
Mary G. Mahar, Gr. II.	Lelia R. Hayden, Gr. I.

Kindergarten.

Grace L. Sanger, 1st Assistant. Gertrude R. Baybutt, Assistant.

—————, Janitor, —————.

SPECIAL INSTRUCTORS.

Catharine Sheehan, Cookery.
Eveline B. Cook, Sewing.
Annie F. Marlowe, Sewing.

John H. Murphy, M. D., School Physician.
Frances Z. Flannery, School Nurse.

Francis X. A. Readdy, Attendance Officer, 14 Belvoir Rd., Mattapan, 26.

GEORGE PUTNAM INTERMEDIATE DISTRICT.

(ROXBURY.)

GEORGE PUTNAM SCHOOL.

(Boys and Girls.)

Columbus Avenue, Near Dixwell Street, Roxbury, 19.

Herbert L. Morse, Master.

Joel W. Reynolds, Sub-Master, History, Science.
 Eliza D. Graham, Master's Assistant, English.

ASSISTANTS.

Sigrid B. Anderson	History
Myrtle A. Bacon	Music
Elizabeth P. Brennan	Geography
Grace A. Cunningham	French
Florence G. Erskine	History, Physical Training
Ellen M. Ford	Mathematics
Antoinette M. Getchell	Mathematics
Florence J. Keelan	English
Mary R. Kennedy	Mechanic Arts Course
John L. Mayer	Mathematics
Elizabeth M. McLaughlin	English
Mary A. McLaughlin	Geography
Cora M. Nicoll	Drawing
Marjorie G. Smith	English, Latin

Luke Kelley, Janitor, 121 Hutchings St., Grove Hall, 21.

GEORGE PUTNAM PORTABLE SCHOOLS, Nos. 30, 61, 67, 82, 96.
 (Intermediate Classes.)

Luke Kelley, Janitor, 121 Hutchings St., Grove Hall, 21.

GEORGE PUTNAM PORTABLE SCHOOL, No. 32.

Louisa Prescott, Instructor, Special Class.

Luke Kelley, Janitor, 121 Hutchings St., Grove Hall, 21.

GEORGE PUTNAM PORTABLE SCHOOL, No. 80.

Marguerite M. Patterson, Assistant, Gr. V.

Luke Kelley, Janitor, 121 Hutchings St., Grove Hall, 21.

GEORGE PUTNAM PORTABLE SCHOOL, No. 88.

Mary A. Gove, Instructor, Special Class.

Luke Kelley, Janitor, 121 Hutchings St., Grove Hall, 21.

GEORGE PUTNAM PORTABLE SCHOOL, No. 124.

Julia W. Gavin, Assistant, Gr. VI.

Luke Kelley, Janitor, 121 Hutchings St., Grove Hall, 21.

GEORGE PUTNAM PORTABLE SCHOOL, No. 125.

A. Florence Pow, Assistant, Gr. VI.

Luke Kelley, Janitor, 121 Hutchings St., Grove Hall, 21.

ELLIS MENDELL SCHOOL.

School Street, Near Amory Street, Roxbury, 19.

Julia H. Cram, 1st Assistant in Charge, Gr. III.

ASSISTANTS.

Anna L. Shaughnessy, Gr. V.	Anna H. O'Connell, Gr. II.
Josephine M. Gately, Gr. IV.	Elizabeth A. Wood, Gr. I.
Annie C. Simmons, Gr. IV.	Maud J. Bray, Gr. I.
Marguerite A. Campbell, Gr. III.	Mary L. Sullivan, Gr. I.
Katherine E. Hurley, Gr. II.	F. Irene White, Gr. I.

Kindergarten.

M. Alice Costello, 1st Assistant. Helen E. Freeman, Assistant.
 Alice B. Crosbie, 1st Assistant.

William N. Carr, Janitor, 27 Whitten St., Dorchester Center, 24.

ELLIS MENDELL PORTABLE SCHOOL, No. 16.

Beatrice L. Hadcock, Assistant, Gr. III.

William N. Carr, Janitor, 27 Whitten St., Dorchester Center, 24

ELLIS MENDELL PORTABLE SCHOOL, No. 171.

M. Irene Bills, Assistant, Gr. V.

William N. Carr, Janitor, 27 Whitten St., Dorchester Center, 24.

SPECIAL INSTRUCTORS.

Anna G. Flynn, Cookery.
 Madalene I. Curry, Cookery.
 Sarah I. Wilson, Manual Training.
 Patrick J. McGuinness, Electricity.
 Marion A. Driscoll, Sewing.

Solomon Rubin, M. D., School Physician.
 Theresa V. Kelley, School Nurse.

Cornelius J. Sheehan, Attendance Officer, 1 Faneuil Chambers, Brighton, 35.

GILBERT STUART DISTRICT. (DORCHESTER.)

(With Intermediate Classes.)

GILBERT STUART SCHOOL.

(Boys and Girls.)

Richmond Street, Dorchester Centre, 24.

Edwin F. Kimball, Master, Civics.

James L. Early, Sub-Master, Grs. VIII., VII., Mathematics.
 Caroline F. Melville, Master's Assistant, Grs. VIII., VII., English.

ASSISTANTS.

Helen H. Goulter, Grs. VIII., VII., History, English.	Mary C. Murphy, Gr. VI.
Della Prescott, Grs. VIII., VII., Geography, English.	Muriel L. Staples, Gr. VI.
Edith A. Scanlon, Grs. VIII., VII., French, Physiology.	Alice M. P. Lanigan, Gr. V.
	Mary M. O'Mara, Gr. V.
	Cornelia M. Collamore, Gr. IV.
	Helen M. West, Drawing.

Asa C. Hawes, Janitor, 46 River St., Mattapan, 26.

ELLEN H. RICHARDS SCHOOL.

Beaumont Street, Dorchester Center, 24.

Mary M. Dacey, 1st Assistant in Charge, Gr. III.

ASSISTANTS.

Helen King, Gr. IV.	Eileen E. Kennally, Gr. II.
Mabel L. Augusta, Gr. III.	Bessie I. Breslasky, Gr. I.
Margaret M. Hayes, Gr. II.	A. Maud Briggs, Gr. I.

Kindergarten.

Ellen W. Porter, 1st Assistant. Anna H. Drown, Assistant.

Frank P. Bartlett, Janitor, 861 Adams St., Dorchester Centre, 24.

STOUGHTON SCHOOL.

River Street, Near Morton Street, Mattapan, 26.

ASSISTANTS.

H. Adelaide Sullivan, Gr. III.	Lydia D. Johnson, Gr. I.
_____ , Gr. II.	

Kindergarten.

Julia E. Hall, 1st Assistant.

Asa C. Hawes, Janitor, 46 River St., Mattapan, 26.

SPECIAL INSTRUCTORS.

Eleanor C. Preble, Cookery.
 Catherine Sheehan, Cookery.
 Ellen F. Coffin, Manual Training.
 Katharine M. Howell, Sewing.

John F. Sullivan, M. D., School Physician.
 Christine E. Sweeney, School Nurse.

George W. Bean, Attendance Officer, 36 Wrentham St., Dorchester, 24.

HANCOCK DISTRICT. (NORTH END.)

(Intermediate.)

HANCOCK SCHOOL.

(Girls.)

*Parmenter Street, Near Salem Street, Boston, 16.***Gertrude E. Bigelow**, Master.

Honora T. O'Dowd, Master's Assistant, History, Music.

Nina M. Doanan, Master's Assistant, English.

Ella A. Curtis, 1st Assistant, Grammar, Hygiene, Mathematics.

ASSISTANTS.

Regina J. Kees.....	English
Areminta V. Paasche.....	Mathematics
Matilda F. Bibbey.....	Grammar, Music
Margaret Mulligan.....	Science, Geography
Mary L. Walsh.....	English, Mathematics
Eleanor M. Colleton.....	Italian
Marian A. Dogherty.....	English
Emily J. Hare.....	Drawing

Mary C. Hopkins, Gr. VI.

Elsie M. Sawyer, Gr. VI.

Frances H. Barnet, Gr. V.

*Grace M. Broaders, Gr. V.

Katherine E. Gillespie, Gr. V.

Sadie Guttentag, Gr. IV.

Edward J. Harold, Janitor, 24 Mora St., Dorchester Center, 24.

HANCOCK ANNEX.

Kindergarten.

Carolyn B. Shattuck, 1st Asst. Ruth G. Dulligan, Assistant.

Helen M. Norton, Assistant.

Edward J. Harold, Janitor, 24 Mora St., Dorchester, Center, 24.

PAUL REVERE SCHOOL.

Prince Street, Near Salem Street, Boston, 16.

Margaret D. Mitchell, 1st Assistant in Charge, Gr. III.

ASSISTANTS.

Evelyn M. Pearce, Gr. VI.

Anna T. Dinand, Gr. V.

Catherine C. O'Connell, Gr. V.
_____, Gr. IV.

Dorothy L. Quinn, Gr. IV.

Kathryn E. G. Barry, Gr. III.

Sophia G. Whalen, Gr. III.

Marion E. Hines, Gr. II.

Mary R. Mansfield, Gr. II.

Phyllis E. Geary, Gr. II., Open-
Air Class._____, Gr. I., Open-
Air Class.

Marguerite Stetfield, Gr. I.

Ruth Willey, Gr. I.

_____, Special English
Class.

*Temporarily assigned to Prevocational Class.

Kindergarten.

Minnie A. Prescott, 1st Asst. Ethel R. Hagerman, Assistant.
 Ethel S. Murkland, 1st Asst. Lillian Cherry, Assistant.

Afternoon Kindergarten.

Elizabeth J. Mahoney, 1st Asst. Elise W. Thurston, Assistant.

Humphrey C. Mahoney, Janitor, 101 Whitten Av., Revere, 51.
 Honora Hanson, Matron, 45 Cross St., Boston, 16.

CUSHMAN SCHOOL.

Parmenter Street, Near Hanover Street, Boston, 16.

Anna M. Niland, 1st Assistant in Charge, Gr. I.

ASSISTANTS.

Mary E. Meaney, Gr. III.	Louise F. Carangelo, Gr. II.
Mary E. O'Hare, Gr. III., Open-Air Class.	Lena M. Rendall, Gr. II.
Margaret D. Sawyer, Gr. III.	Teresa L. Carlin, Gr. I.
Florence M. Briggs, Gr. II., Open-Air Class.	Katherine F. Doherty, Gr. I.
Elizabeth L. Maggioni, Gr. II.	Catherine W. Fraser, Gr. I.
Mary M. Reardon, Gr. II.	Lucy M. A. Moore, Gr. I.
	Mary J. Murray, Gr. I.
	—————, Gr. I.

Kindergarten.

Bertha V. Martin, 1st Assistant. Lillian H. Herter, Assistant.
 * Bertha M. Druley, 1st Assistant.

Afternoon Kindergarten.

Julia E. Keith, 1st Assistant. Mary A. Collins, Assistant.

Edward J. Harold, Janitor, 24 Mora St., Dorchester Center, 24.

MOON STREET SCHOOL, 16.

ASSISTANTS.

Margaret E. McKenna, Gr. VI.	Katherine M. Sullivan, Gr. IV.
Elizabeth Drea, Gr. V.	Margaret M. O'Connell, Un-graded Class.
Victoria R. Cotichini, Gr. IV.	
Loretto R. Kelley, Gr. IV.	

39 NORTH BENNET STREET SCHOOL, BOSTON, 16.

Mary W. O'Brien, Assistant, Gr. VI.

(Prevocational Center.)

(Girls.)

—————, Prevocational Assistant, Academic Work.
 —————, Household Management, Lunch Room Catering.
 —————, Power Machine Operating.

* Temporarily assigned to a special class, Lawrence District.

MICHAEL ANGELO SCHOOL.

Charter Street, Boston, 16.

INSTRUCTORS.

Anna B. Liddell, Special Class. Harriet A. Shaw, Special Class.
Lillian Ginsburg, Special Class.

James J. Cuneo, Janitor, 11 Hull St., Boston, 16.

SPECIAL INSTRUCTORS.

Roberta M. Cummins, Cookery.
Mary B. Howard, Sewing.
Helen R. Smith, Sewing.
Margaret J. Murphy, Sewing.
Helen L. Coughlan, Clerical Assistant.

James J. Regan, M.D., School Physician.
Minerva A. Peckham, School Nurse.

Francis P. Aieta, Attendance Officer, 5 Longfellow St., Dorchester,
22.

HARVARD-FROTHINGHAM DISTRICT.

(CHARLESTOWN.)

HARVARD SCHOOL.

(Boys and Girls.)

Devens Street, Charlestown, 29.

Joseph B. Egan, Master.

Robert B. Houghton, Sub-Master, Gr. VIII.

Mary A. Quirk, Master's Assistant, Gr. VIII.

ASSISTANTS.

Georgiana Benjamin, Gr. VII. Annie L. Donovan, Gr. IV.

Genevieve Costello, Gr. VI. _____, Gr. IV.

Pauline M. Garey, Gr. VI. Elizabeth M. Hoar, Special
Class.

Sarah V. Porter, Gr. V.
Isabel A. Smith, Gr. V.

Walter I. Sprague, Janitor, 175 Bunker Hill St., Charlestown, 29.

SAMUEL DEXTER SCHOOL.

Harvard Street, Charlestown, 29.

Agnes A. Herlihy, 1st Assistant in Charge, Gr. III.

ASSISTANTS.

Lucy C. Wiig, Gr. III.

Lana J. Wood, Gr. I.

Elizabeth G. Desmond, Grs. II., I. Elizabeth W. O. Paterson, In-

Louisa A. Whitman, Gr. II. structor, Special Class.

Kindergarten.

Sallie Bush, 1st Assistant.

Michael Keefe, Janitor, 4 Lawrence Av., Charlestown, 29.

NAHUM CHAPIN SCHOOL.

Common Street, Opposite Training Field, Charlestown, 29.

ASSISTANTS.

S. Janet Jameson, Gr. III.

Anna F. Hingston, Gr. I.

Jennie L. Quirk, Gr. II.

—————, Gr. I.

Kindergarten.

Hattie F. Mason, 1st Assistant. Catherine A. Keohane, Assistant.

Margaret O'Neil, Janitor, 1½ Bunker Hill St., Charlestown, 29.

FROTHINGHAM SCHOOL.

Prospect and Edgeworth Streets, Charlestown, 29.

Charles E. Quirk, Sub-Master in Charge, Gr. VIII.

Margaret J. O'Hea, 1st Assistant Grammar, Gr. VII.

ASSISTANTS.

Mary C. Falvey, Gr. VII.

May E. Briggs, Gr. IV.

Florence O. Brock, Gr. VI.

Mary E. Delaney, Gr. —

—————, Grs. VI., V.

—————, Special Class.

Bertha F. Dodge, Gr. V.

James J. Bulman, Janitor, 27 Oakley St., Dorchester Center, 24.

WILLIAM H. KENT SCHOOL.

Moulton Street, Near Hayes Square, Charlestown, 29.

Mary E. Corbett, 1st Assistant in Charge, Gr. III.

ASSISTANTS.

Abbie C. McAuliffe, Gr. II.

Nellie L. Cullis, Gr. I.

Kindergarten.

Angelina K. Mudge, 1st Assistant.

Jeremiah F. Horrigan, Janitor, 34 Bunker Hill St., Charlestown, 29.

SPECIAL INSTRUCTORS.

Mary A. Geary, Cookery.

Harold R. Rippon, Manual Training.

—————, Sewing.

Joseph B. Lyons, M. D., School Physician. —
Catherine D. Nolan, School Nurse.

David F. Long, Attendance Officer, 286 Bunker Hill St., Charlestown, 29.

Joseph W. Hobbs, Attendance Officer, 10 Longwood Terrace, Boston, 17.

HENRY GREW DISTRICT. (HYDE PARK.)

HENRY GREW SCHOOL.

(Boys and Girls.)

Gordon Avenue, Hyde Park, 36.

William E. Perry, Master.

Helen J. Gormley, Master's Assistant, Gr. VIII., English.

ASSISTANTS.

Alice B. Farnsworth, Gr. VII., Geography.	Mabel J. Sedgwick, Gr. IV. * Florence P. Saunders, Gr. III.
Norma I. Bake, Gr. VI.	Frances E. Brigham, Gr. II.
Blanche L. Donohoe, Gr. V.	Matilda I. Coveney, Gr. I.

Kindergarten.

Mary L. Hersey, 1st Assistant. Florence N. Damon, Assistant.

Edward J. Peterson, Janitor, 40 Pierce St., Hyde Park, 36.

DAMON SCHOOL.

Readville Street, Readville, 37.

Charles H. Early, Sub-Master, Gr. VIII., Science.

ASSISTANTS.

Lavinia E. S. Powers, Grs. VII., VI.	Gladys P. Douglas, Grs., III., II. Bessie A. Lovewell, Gr. I.
Evelyn L. Alley, Grs. V., IV.	

Kindergarten.

Grace L. White, 1st Assistant.

George F. Wellington, Janitor, 1840 Hyde Park Av., Readville, 37.

HEMENWAY SCHOOL.

Wolcott Street, Readville, 37.

ASSISTANTS.

Dora F. Hastings, Grs. VI., V., IV.	Agnes L. Miller, Grs. III., II., I.
--	--

George F. Wellington, Janitor, 1840 Hyde Park Av., Readville, 37.

*Assigned to Day School for Immigrants.

HEMENWAY PORTABLE SCHOOL, No. 35.

Kindergarten.

Cornelia R. Hinkley, Assistant.

George F. Wellington, Janitor, 1840 Hyde Park Av., Readville, 37.

SPECIAL INSTRUCTORS.

Agnes E. Perkins, Cookery.

Marion C. Donelson, Manual Training.

Anne A. Jenkins, Sewing.

Mary H. Skelton, Sewing.

Charles F. Stack, M. D., School Physician.

Ethel A. Young, School Nurse.

William B. Shea, Attendance Officer, 119 Radcliffe St., Grove Hall, 21.

HENRY L. PIERCE DISTRICT. (DORCHESTER.)

(Intermediate.)

HENRY L. PIERCE SCHOOL.

(Boys and Girls.)

Washington Street and Welles Avenue, Dorchester Center, 24.

William W. Howe, Master.

J. Ellis Ames, Sub-Master, Mathematics.

Mary E. Mann, Master's Assistant, Music, English.

Clara B. Cutler, 1st Assistant, Grammar, French.

ASSISTANTS.

Lilian S. Bourne.....English, Mathematics

Elizabeth R. Brady.....Geography

Mary J. Collingwood.....History

Mary A. Fruean.....Latin, Mathematics

Annie I. Heffernan.....Geography, Music

Elizabeth Hiscock.....Clerical Practice

Lucinda R. Kinsley.....English

Catharine J. Norton.....Drawing, History

Edith M. Sandsbury.....French, English

Geraldine F. Corbett.....Science, Civics

John J. Smith, Janitor, 3 Waldorf St., Dorchester Center, 24.

HENRY L. PIERCE PORTABLE SCHOOLS, Nos. 3, 20, 98, 168.

(Intermediate Classes.)

John J. Smith, Janitor, 3 Waldorf St., Dorchester Center, 24.

EMILY A. FIFIELD SCHOOL.

Dunbar Avenue, Dorchester Center, 24.

John J. Connelly, Sub-Master, Gr. VI.

ASSISTANTS.

Helen A. Barry, Gr. VI.

Alice C. Manning, Gr. V.

_____, Gr. VI.

Margaret M. Briel, Gr. IV.

Frances L. Eager, Gr. VI.

Katharine A. Lyons, Gr. IV.

Lorion G. Hallett, Gr. VI.

Katherine Mahoney, Gr. IV.

Alice L. Sheahan, Gr. VI.

_____, Gr. IV.

Anna M. Buckley, Gr. V.

Edith C. Scanlan, Gr. IV.

Mary M. Kirby, Gr. V.

Anna G. Cauley, Special Class.

Evelyn G. McGinley, Gr. V.

James H. Dickie, Janitor, 867 Washington St., Dorchester Center, 24.

JOHN GREENLEAF WHITTIER SCHOOL.

Southern Avenue, Near Talbot Avenue, Dorchester Center, 24.

Keziah J. Anslow, 1st Assistant in Charge, Gr. III.

ASSISTANTS.

Laura D. Fisher, Gr. III.

Mary E. Kennelly, Gr. II.

Gertrude L. McCormick, Gr. III.

Florence M. Miller, Gr. I.

Marguerite T. Brooks, Gr. II.

Florence Ridlon, Gr. I.

Margaret M. Fleming, Gr. II.

Dora Slepian, Gr. I.

Kindergarten.

Gertrude F. Briggs, 1st Assistant. Mary A. Watson, Assistant.

Daniel J. O'Neill, Janitor, 36 Wentworth St., Dorchester Center, 24.

JOHN GREENLEAF WHITTIER PORTABLE SCHOOL, No. 115.

Margaret F. Duffy, Assistant, Gr. I.

Daniel J. O'Neill, Janitor, 36 Wentworth St., Dorchester Center, 24.

JOHN GREENLEAF WHITTIER PORTABLE SCHOOL, No. 175.

_____, Assistant, Gr. I.

Daniel J. O'Neill, Janitor, 36 Wentworth St., Dorchester Center, 24.

BAILEY STREET SCHOOL.

Near Dorchester Avenue, Dorchester Center, 24.

Anna B. Badlam, 1st Assistant in Charge, Gr. III.

ASSISTANTS.

Helen F. Burgess, Gr. I.

Flora C. Woodman, Gr. I.

Kindergarten.

Blanche E. Thayer, 1st Assistant. Charity M. Traynor, Assistant.

_____, Janitor, _____

BAILEY STREET PORTABLE SCHOOL, No. 23.

Katherine M. Dullea, Assistant, Grs. III., II.

_____, Janitor, _____

BAILEY STREET PORTABLE SCHOOL, No. 39.

Helen M. Lally, Assistant, Gr. I.

_____, Janitor, _____

BAILEY STREET PORTABLE SCHOOL, No. 70.

Elizabeth M. Carten, Assistant, Gr. II.

_____, Janitor, _____

SPECIAL INSTRUCTORS.

J. Maynard Cheney, Sheet Metal Work.

Catharine F. Clifford, Cookery.

Grace E. Hayden, Manual Training.

M. Lillian Dunbar, Sewing.

Katharine M. Howell, Sewing.

Joseph H. H. Kelley, M. D., School Physician.

Mary D. Morse, School Nurse.

George W. Bean, Attendance Officer, 36 Wrentham St., Dorchester, 22.

HORACE MANN SCHOOL FOR THE DEAF.

178 Newbury Street, Near Exeter Street, Boston, 17.

Mabel E. Adams, Principal.

Jennie M. Henderson, Assistant Principal, Advance Grade.

ASSISTANTS.

Kate D. Williams, Gr. VIII.

Ida H. Adams, Gr. III.

Mary H. Thompson, Gr. VII.

Amy M. Pleadwell, Gr. II.

Sally B. Tripp, Gr. VI.

Grace D. Hall, Gr. I.

Sarah W. Jenkins, Gr. V.

Stella E. Weaver, Gr. I.

Elsa L. Hobart, Gr. IV.

Mary B. Adams, Gr. I.

Jane J. Wood, Gr. III.

Josephine L. Goddard, Gr. I.

SPECIAL INSTRUCTORS.

Grace D. Bachelder, Cookery.

M. Lillian McCormick, Sewing.

Americo B. Ventura, Manual Training.

Joseph A. Cogan, M. D., School Physician.
 Florence I. Bolles, School Nurse.

Thomas W. McLean, Janitor, 87 Horace St., East Boston, 28.
 Flora H. Frizzell, Matron, 33 Howe St., Dorchester, 22.

HUGH O'BRIEN DISTRICT. (ROXBURY.)

(With Intermediate Classes.)

HUGH O'BRIEN SCHOOL.

(Boys and Girls.)

Dudley and Langdon Streets, Roxbury, 19.

Maurice J. O'Brien, Master.

William G. O'Hare, Sub-Master, Gr. VII.

Myra E. Wilson, Master's Assistant, Gr. VIII., Music, French.

ASSISTANTS.

Williamina Birse, Gr. VIII., Geography.	Helen E. Brady, Gr. VI. Sarah J. Fallon, Gr. VI.
Rosella V. Bishop, Gr. VIII., English.	Ellen F. A. Hagerty, Gr. VI. —————, Gr. V.
Helen L. Bradford, Gr. VIII., History.	Mary F. MacGoldrick, Gr. V. Bessie G. Russell, Gr. V.
Lillian F. Allen, Gr. VII.	Elizabeth F. Pinkham, Gr. IV.
Gertrude E. O'Neill, Gr. VII., Music.	Katherine M. Murphy, Draw- ing.

Thomas J. Gill, Janitor, 9 North Av., Roxbury, 19.

HUGH O'BRIEN PORTABLE SCHOOL, No. 7.

Kindergarten.

Clare S. English, 1st Assistant. Mary A. Galligan, Assistant.

Thomas J. Gill, Janitor, 9 North Av., Roxbury, 19.

HUGH O'BRIEN PORTABLE SCHOOL, No. 13.

Emma M. Fotch, Assistant, Gr. IV.

Thomas J. Gill, Janitor, 9 North Av., Roxbury, 19.

HUGH O'BRIEN PORTABLE SCHOOL, No. 76.

Loyola P. Pfeffer, Assistant, Grs., IV., III.

Thomas J. Gill, Janitor, 9 North Av., Roxbury, 19.

WILLIAM EUSTIS SCHOOL.

George Street, Roxbury, 19.

Edwin I. Beal, Sub-Master, Gr. VII.

ASSISTANTS.

Deborah F. Barry, Gr. VI.	Evelyn L. Murphy, Gr. V.
Eleanor M. T. Smith, Gr. VI.	Marion O. Little, Gr. IV.

_____, Janitor, _____.

SAMUEL W. MASON SCHOOL.

Norfolk Avenue and Proctor Street, Roxbury, 19.

Emma F. Wilson, 1st Assistant in Charge, Gr. III.

Elinore G. Lynch, 1st Assistant, Primary, Gr. I.

ASSISTANTS.

Frederick L. Mahoney, Gr. V.	Margaret A. Gosnell, Gr. II.
Emma A. McDonald, Gr. IV.	Irene M. Walsh, Gr. II.
Mary E. Mahan, Gr. III.	Alice G. Russell, Gr. I.
Carolyn B. Supple, Gr. III.	Bridget E. Scanlan, Gr. I.
Isabella M. Duguid, Gr. II.	Elizabeth M. Merz, Gr. I.
Julia E. Phalen, Gr. II.	

Kindergarten.

Helen A. Melia, 1st Assistant.

Alice G. Muldoon, Assistant.

Afternoon Kindergarten.

Margaret A. Chick, 1st Assistant.

John L. Nolan, Janitor, 65 Woodford St., Uphams Corner, 25.

SAMUEL W. MASON PORTABLE SCHOOL, No. 69.

Alice Church, Instructor, Special Class.

John L. Nolan, Janitor, 65 Woodford St., Uphams Corner, 25.

SPECIAL INSTRUCTORS.

Eleanor C. Preble, Cookery.

Frederick E. Rau, Manual Training.

Nida F. Vesper, Sewing.

Edward A. Tracy, M. D., School Physician.

Roberta E. Pollard, School Nurse.

Maurice F. Corkery, Attendance Officer, 28 Longfellow St., Dorchester, 22.

HYDE DISTRICT. (ROXBURY.)

(With Intermediate Classes.)

HYDE SCHOOL.

(Girls.)

*Hammond Street, Near Tremont Street, Roxbury Crossing, 20.***Caspar Isham**, Master.

Jane Reid, Master's Assistant, Gr. VIII., English, Geography.

ASSISTANTS.

Ellen J. Brosnahan, Gr. VII., Mathematics, History.	Etta Yerdon, Gr. VI. Mary W. Currier, Gr. V.
Helen Perry, Gr. VII., English, Geography.	Jane Hay, Gr. V. Edith M. Snow, Drawing.
Jessie E. H. Thompson, Gr. VI.	

(Prevocational Center.)

(Girls.)

Anna F. Cotter, Assistant, Aca- demic Work.	*Helen MacNeil, Sewing, Tex- tiles.
--	--

Kindergarten.

Stella W. Seymour, 1st Assistant. Anna E. Minihan, Assistant.

Hilary J. Johnson, Janitor, 43 Dakota St., Dorchester Center, 24.

ASA GRAY SCHOOL.

Weston Street, Roxbury Crossing, 20.

Delia E. Cunningham, 1st Assistant in Charge, Gr. I.

ASSISTANTS.

Annie C. Shea, Gr. IV.	Celia Bamber, Gr. I.
Mary A. Higgins, Gr. II.	

Kindergarten.

Beulah S. Cone, 1st Assistant. Ruth A. Gillis, Assistant.

Michael Finn, Janitor, 109 Bartlett St., Winter Hill, 45.

LAFAYETTE SCHOOL.

Ruggles Street, Near Washington Street, Roxbury Crossing, 20.

Annie G. Flaherty, 1st Assistant in Charge, Gr. IV.

ASSISTANTS.

M. Anne Green, Gr. III.	Lillian M. Watts, Special Class.
Pauline M. Halpin, Gr. II.	

George F. Murphy, Janitor, 6 Dana Pl., Roxbury, 19.

* Assigned to Prevocational Center.

SPECIAL INSTRUCTORS.

Jessie A. Atkinson, Cookery.
 Florence A. Brady, Cookery.
 Adeline H. McCormick, Sewing.

Mary Moore Beatty, M. D., School Physician.
 Gladys M. Huse, School Nurse.

Charles B. Wood, Attendance Officer, 619 Columbus Av., Boston, 18.

JEFFERSON DISTRICT. (ROXBURY.)

JEFFERSON SCHOOL.

(Boys and Girls.)

Heath Street, Near South Huntington Avenue, Roxbury Crossing, 20.

Henry C. Parker, Master.
 Francis A. O'Brien, Sub-Master, Gr. VIII.
 Elinor W. Leavitt, Master's Assistant, Gr. VIII.

ASSISTANTS.

Annie B. Dooley, Gr. VII.	Mary J. Stark, Gr. III.
Rosanna M. Dowd, Gr. VI.	Edith E. Cox, Gr. II.
Mary A. Leary, Gr. VI.	Elinore F. Donoghue, Gr. II.
Annie W. Leonard, Gr. V.	Susan H. Nugent, Gr. I.
Eleanor F. Somerby, Gr. IV.	Mary V. Prendergast, Gr. I.
Margaret L. Toole, Gr. IV.	Leslie D. Hooper, Special Class.
Margaret M. Kelly, Gr. III.	

Kindergarten.

Mary M. Oswald, 1st Assistant. Ellen P. Colleran, Assistant.

Robert S. Scott, Janitor, 15 Gay Head St., Roxbury Crossing, 20.

COMINS SCHOOL.

(Boys and Girls.)

Terrace and Tremont Streets, Roxbury Crossing, 20.

Margaret T. Dooley, Master's Assistant in Charge, Gr. VIII.
 Lillian E. Cronin, 1st Assistant, Grammar, Gr. VIII.

ASSISTANTS.

Mary A. Mahoney, Gr. VII.	Judith Prendergast, Gr. IV.
—————, Gr. VII.	Anna J. Griffin, Gr. III.
Ellen M. Cronin, Gr. VI.	Margaret E. Tobin, Gr. II.
Grace M. Goodrich, Gr. V.	Martha F. McElroy, Gr. I.

David F. Sennott, Janitor, 32 Cobden St., Roxbury, 19.

CHARLES BULFINCH SCHOOL.

Parker Street and Fisher Avenue, Roxbury Crossing, 20.

Mary A. Rourke, 1st Assistant in Charge, Gr. VI.

ASSISTANTS.

Lucy A. Mackenzie, Gr. V.

Louise K. Faul, Gr. II.

Annie M. Sheahan, Gr. IV.

Clarice H. McIntyre, Grs. II., I.

Theresa C. Murray, Gr. III.

Mary E. O'Donnell, Gr. I.

Kindergarten.

Mary F. Powers, 1st Assistant. Esther B. Cavanagh, Assistant.

Charles D.P. Desmond, Janitor, 5 Malbon Pl., Roxbury Crossing, 20.

COTTAGE PLACE SCHOOL.

Corner Columbus Avenue, Roxbury Crossing, 20.

Kindergarten.

Ellen M. Pinkham, 1st Assistant. Frances E. Fiske, Assistant.

David F. Sennott, Janitor, 32 Cobden St., Roxbury, 19.

SPECIAL INSTRUCTORS.

Mary M. Curry, Cookery.

Annie F. Kinsley, Cookery.

Anna E. Muldoon, Cookery.

Nellie N. Nolan, Manual Training.

M. Lillian McCormick, Sewing.

Marcelline I. Mora, Sewing.

William H. Robinson, M. D., School Physician.

Mary I. Oakes, School Nurse.

Bessie Burpee, School Nurse.

Henry M. Blackwell, Attendance Officer, 107 Brook Av., Uphams
Corner, 25.

John T. Hathaway, Attendance Officer, 15 Merlin St., Roslindale, 31.

JOHN A. ANDREW DISTRICT. (SOUTH BOSTON.)

JOHN A. ANDREW SCHOOL.

(Boys and Girls.)

Dorchester Street, Near Andrew Square, South Boston, 27.

Edgar L. Raub, Master.

Valentine F. Dunn, Sub-Master, Grs. VIII., VII.

Emma M. Cleary, Master's Assistant, Gr. VIII.

ASSISTANTS.

Mary E. Bernhard, Gr. VII.	Carolyn R. Hedstrom, Gr. V.
Augusta A. Jackson, Gr. VII.	_____, Gr. V.
Mary E. Keohan, Gr. VII.	Dorothy F. Coughlan, Gr. IV.
Katharine A. Collins, Gr. VI.	Mary E. O'Connor, Gr. IV.
Mary J. Leonard, Gr. VI.	Gertrude E. Puffer, Gr. IV.
Alice F. Magner, Gr. VI.	Violet C. Goetz, Drawing.
Ellen M. Collins, Gr. V.	

Cornelius A. Kenneally, Janitor, 170 Sixth St., South Boston, 27.

JOHN BOYLE O'REILLY SCHOOL.

Dorchester Street, Corner Middle Street, South Boston, 27.

Mary C. Gartland, 1st Assistant in Charge, Gr. III.

ASSISTANTS.

Alice P. Howard, Gr. III.	Alice L. Littlefield, Gr. II.
Sarah E. Welch, Gr. III.	Emily F. Hodsdon, Gr. I.
Mary J. Carroll, Gr. II.	Helen F. Reidy, Gr. I.
Grace E. Holbrook, Gr. II.	Edith M. Robertson, Gr. I.

Kindergarten.

Isabel B. Trainer, 1st Assistant. Mildred J. Hannon, Assistant.

James F. Cooper, Janitor, 25 G St., South Boston, 27.

SPECIAL INSTRUCTORS.

Madalene I. Curry, Cookery.
Harold R. Rippon, Manual Training.
Annie F. Marlowe, Sewing.

David P. Hayes, M. D., School Physician.
Emily G. Donovan, School Nurse.

James I. Coleman, Attendance Officer, 77 Augustus Av., Roslindale, 31.

JOHN MARSHALL DISTRICT. (DORCHESTER.)

JOHN MARSHALL SCHOOL.

(Boys and Girls.)

Westville Street, Near Bowdoin Street, Dorchester Center, 24.

E. Gertrude Dudley, Master.
George W. Gammon, Sub-Master, Gr. VI.
Charlotte Rafter, Master's Assistant, Gr. VI.

ASSISTANTS.

May M. Gordon, Gr. VI.	Margaret R. Kenneally, Gr. V.
Mary M. Facey, Gr. V.	Margaret M. J. McAndrew, Gr. V.

Madeline M. Daley, Gr. IV.
 Clara H. Parris, Gr. IV.
 Margaret R. Wight, Gr. IV.
 Mary A. Cussen, Gr. III.
 Catherine V. Daley, Gr. III.
 Eleanor J. Murphy, Gr. III.

Anna M. Galvin, Gr. II.
 Agnes G. Gunning, Gr. II.
 Elizabeth R. Phelan, Gr. II.
 Anna A. Cassidy, Gr. I.
 Ellen K. Eichorn, Gr. I.
 A. Grace Emery, Gr. I.

Kindergarten.

Florence A. Fitzsimmons, 1st Assistant.
 M. Isabel Sullivan, Assistant.
 Helen M. Tivnan, Assistant.

John F. Tolan, Janitor, 134 Norwell St., Grove Hall, 21.

FLORENCE NIGHTINGALE SCHOOL.

West Park Street, Dorchester Centre, 24.

Alicia F. McDonald, 1st Assistant in Charge, Gr. III.

ASSISTANTS.

Blanche E. Fallon, Gr. III.
 Feroline W. Fox, Gr. III.
 Ellen A. Brown, Gr. II.
 Isabel E. Clark, Gr. II.

Frances S. Jordan, Gr. II.
 Marietta H. Delaney, Gr. I.
 Genevieve R. Dore, Gr. I.
 Katharine C. Kelley, Gr. I.

Kindergarten.

Helen G. Gormley, 1st Assistant. Ruth K. FitzGerald, Assistant.

Seth Ganong, Janitor, 31 Cameron St., Uphams Corner, 25.

FLORENCE NIGHTINGALE PORTABLE SCHOOL, No. 172.

Mary T. McColl, Assistant, Gr. VI.

Seth Ganong, Janitor, 31 Cameron St., Uphams Corner, 25.

FLORENCE NIGHTINGALE PORTABLE SCHOOL, No. 170.

—————, Assistant, Gr. V.

Seth Ganong, Janitor, 31 Cameron St., Uphams Corner, 25.

FLORENCE NIGHTINGALE PORTABLE SCHOOL, No. 169.

Bertha A. Mee, Assistant, Gr. IV.

Seth Ganong, Janitor, 31 Cameron St., Uphams Corner, 25.

FLORENCE NIGHTINGALE PORTABLE SCHOOL, No. 135.

Mary A. McNaught, Instructor, Special Class.

Seth Ganong, Janitor, 31 Cameron St., Uphams Corner, 25.

SPECIAL INSTRUCTORS.

Clara D. Crandall, Sewing.
 Anastasia Gannon, Sewing.
 Marion C. Donelson, Manual Training.

Bradford Kent, M. D., School Physician.
 H. Hope Tingley, School Nurse.

Timothy J. Kenny, Attendance Officer, 296 West Fifth St., South Boston, 27.

JOHN WINTHROP DISTRICT. (DORCHESTER.)

(Intermediate.)

JOHN WINTHROP SCHOOL.

(Boys and Girls.)

Brookford, Dacia and Danube Streets, Uphams Corner, 25.

James A. Crowley, Master.

Joseph A. F. O'Neil, Sub-Master, Latin, History.

Elizabeth W. O'Connor, Master's Assistant, English, Hygiene.

Julia S. Dolan, 1st Assistant Grammar, Clerical Practice, Music.

ASSISTANTS.

Mildred A. Bamberg.....	Spanish
Etta A. Manning.....	Civics, History, Geography
Frances E. Dailey.....	English, Physical Training
Clara E. Glover.....	Drawing
Josephine F. Hannon.....	Mathematics
A. Frances Brennan.....	English
Agnes R. Hurley.....	Mathematics, Science
James H. Nolan.....	Geography, History
Helen M. Reagan.....	History, Science
Marguerite G. Sullivan.....	Geography, Hygiene
Helen S. S. Wilkinon.....	

Margherita R. Milliken, Gr. VI. ————, Gr. VI.

Alice Pike, Gr. VI.

Michael Glasheen, Janitor, 11 Southwood St., Roxbury, 19.

NATHANIEL HAWTHORNE SCHOOL

Howard Avenue and Harlow Street, Uphams Corner, 25.

Mary J. Moore, 1st Assistant in Charge, Gr. V.

ASSISTANTS.

Mary F. McDonald, Gr. V.

Ellen V. McLaughlin, Gr. IV.

Marjory T. Doherty, Gr. IV.

Mary L. Fogarty, Gr. III.

Winifred H. Nash, Gr. III. Mary E. McCarty, Gr. II.
 Regina E. Sallaway, Gr. III. _____, Special Class.

Samuel T. McClennan, Janitor, 40 Harlow St., Uphams Corner, 25.

HOWARD AVENUE SCHOOL.

Howard Avenue and Harlow Street, Uphams Corner, 25.

Isabella L. Bissett, 1st Assistant in Charge, Gr. I.

ASSISTANTS.

Henrietta L. Wallburg, Gr. III. Mary F. O'Brien, Gr. I.
 Grace M. Hart, Gr. II. _____, Gr. I.
 Miriam Kallen, Gr. I.

Samuel T. McClennan, Janitor, 40 Harlow St., Uphams Corner, 25.

HOWARD AVENUE PORTABLE SCHOOL, No. 146.

_____, Assistant, Gr. II.

Samuel T. McClennan, Janitor, 40 Harlow St., Uphams Corner, 25.

HOWARD AVENUE ANNEX.

Kindergarten.

Katherine E. Peard, 1st Assistant. Sally S. Allen, Assistant.

Samuel T. McClennan, Janitor, 40 Harlow St., Uphams Corner, 25.

BENEDICT FENWICK SCHOOL.

Magnolia Street, Uphams Corner, 25.

Florence Cahill, 1st Assistant in Charge, Gr. III.

ASSISTANTS.

Esther M. Cannon, Gr. VI. Gladys P. Eaton, Gr. III.
 Agnes M. Leavey, Gr. V. Catherine E. Lenihan, Gr. II.
 Helen M. Tanck, Gr. V. _____, Gr. II.
 Hannah E. McDonough, Gr. IV., Theresa E. Hayes, Gr. I.
 Drawing. Mary E. Nugent, Gr. I.
 Selma S. Stern, Gr. IV.

Kindergarten.

Alice J. Sughrue, 1st Assistant. Mary A. Mahan, Assistant.

John J. Holthaus, Janitor, 58 Homes Av., Dorchester, 22.

BENEDICT FENWICK PORTABLE SCHOOL, No. 147.

_____, Assistant, Gr. I.

John J. Holthaus, Janitor, 58 Homes Av., Dorchester, 22.

SPECIAL INSTRUCTORS.

—————, Cookery.
 Mary E. Davin, Manual Training.
 Margaret T. McCormick, Sewing.

Henry E. Stone, M. D., School Physician.
 K. Josephine Ellis, School Nurse.

Maurice F. Corkery, Attendance Officer, 28 Longfellow St., Dorchester, 22.

JULIA WARD HOWE DISTRICT. (ROXBURY.)

JULIA WARD HOWE SCHOOL.

(Boys and Girls.)

Dale and Sherman Streets, Roxbury, 19.

Clarence H. Jones, Master.

James F. Tyrrell, Sub-Master, Gr. VI.

Ellen Carver, Master's Assistant, Gr. VI.

ASSISTANTS.

Eleanor F. Morris, Gr. VI.

Anna F. Bayley, Gr. V.

Mary E. Howard, Gr. V.

Margaret M. Joyce, Gr. V.

Marion Goldstein, Gr. IV.

—————, Gr. IV.

Marguerite U. Dean, Gr. III.

Mary A. McCool, Gr. III.

Marion C. Walsh, Gr. II.

Elizabeth G. Burke, Gr. I.

Theresa A. O'Reilly, Gr. I.

John A. Downey, Janitor, 24 Fairland St., Roxbury, 19.

JULIA WARD HOWE PORTABLE SCHOOL, No. 21.

Ellen A. Dwyer, Assistant, Gr. IV.

John A. Downey, Janitor, 24 Fairland St., Roxbury, 19.

JULIA WARD HOWE PORTABLE SCHOOL, No. 38.

Katherine M. Stroup, Assistant, Gr. IV.

John A. Downey, Janitor, 24 Fairland St., Roxbury, 19.

JULIA WARD HOWE PORTABLE SCHOOL, No. 102.

Josephine P. Follen, Assistant, Gr. II.

John A. Downey, Janitor, 24 Fairland St., Roxbury, 19.

SARAH J. BAKER SCHOOL.

Perrin Street, Near Moreland Street, Roxbury, 19.

Marguerite G. Brett, 1st Assistant in Charge, Gr. III.

ASSISTANTS.

Rose A. Conry, Gr. VI.	Mary V. O'Neill, Gr. II.
Leila E. Boles, Gr. V.	Helen R. Tobin, Grs. II., I.
Marion E. Gallagher, Gr. IV.	Helen I. Milliken, Gr. I.
Mary A. Nolan, Gr. III.	Alice M. Sibley, Gr. I.
Mary E. Deane, Gr. II.	—————, Special Class.

Kindergarten.

Mabel G. Berry, 1st Assistant. Marguerita R. Foley, Assistant.
 John H. Palmer, Janitor, 18 Bodwell St., Uphams Corner, 25.

SPECIAL INSTRUCTORS.

Margaret E. Minton, Sewing.
 —————, Sewing.
 Bessie D. James, Manual Training.
 —————, M. D., School Physician.
 Mary F. Donovan, School Nurse.

John J. Sullivan, Attendance Officer, 4 Alcott St., Allston, 34.

LAWRENCE DISTRICT. (SOUTH BOSTON.)

LAWRENCE SCHOOL.

(Boys.)

B and Third Streets, South Boston, 27.

Thomas J. Sheahan, Master.
 Edward J. Carroll, Sub-Master, Gr. VII.
 Margaret E. Collins, Master's Assistant, Gr. VIII.

ASSISTANTS.

Julia V. Foley, Gr. VII.	Mary A. Kelley, Gr. V.
Katherine Haushalter, Gr. VI.	Nora A. Mehigan, Gr. IV.
C. Louise Shea, Gr. VI.	Margaret M. Welch, Gr. IV.
Mary J. Gomes, Gr. V.	

Joseph F. Gardner, Janitor, 347 Fourth St., South Boston, 27.

SAMUEL G. HOWE SCHOOL.

Fifth Street, Near C Street, South Boston, 27.

—————, 1st Assistant in Charge.

ASSISTANTS.

Margaret M. Burns, Gr. III.	Catherine E. Halligan, Gr. I.
—————, Grs. III., I.	Helen J. Roberts, Instructor,
Eva C. Morris, Gr. II.	Special Class.

Kindergarten.

Theresa M. Cotter, 1st Assistant.

William T. Curley, Janitor, 279 Gold St., South Boston, 27.

DRAKE SCHOOL.

C and Third Streets, South Boston, 27.

Emma Britt, 1st Assistant in Charge, Gr. III.

ASSISTANTS.

Mary V. Meagher, Gr. III.

Mary E. Flynn, Gr. I.

Elizabeth J. Andrews, Gr. II.

Winifred H. M. O'Donovan,

Sabina F. Kelly, Gr. II.

Gr. I.

David J. Reardon, Janitor, 220 Bowen St., South Boston, 27.

PARKMAN SCHOOL.

*Broadway, Between B and C Streets, South Boston, 27.**(Prevocational Center.)*Ellen B. Donohoe, Prevocational
Assistant.Charles Laird, Instructor, Ma-
chine Shop Work.Emma J. Ross, Prevocational
Assistant.Alden T. Stubbs, Instructor in
Woodworking.John J. Dooley, Janitor, 542 East Fourth St., South Boston, 27.

SPECIAL INSTRUCTORS.

Katherine Robinson, Manual Training.

Teresa F. Gleason, Modeling.

Joseph P. Tynan, M. D., School Physician.

Emily A. Snow, School Nurse.

Richard F. Quirk, Attendance Officer, 671 Fellsway, Medford, 55.

LEWIS INTERMEDIATE DISTRICT. (ROXBURY.)

LEWIS SCHOOL.

(Boys and Girls.)

Paulding Street and Walnut Avenue, Roxbury, 19.

Charles C. Haines, Master:

Allan L. Sedley, Sub-Master, Clerical Practice.

Clara E. Oakman, Master's Assistant, French.

ASSISTANTS.

Mary M. Byrne.....Science, History

Mary M. Callahan.....Mathematics

Alice T. Clark.....	Mathematics
Mabel A. Collins.....	Geography, Spelling
Helen T. Cullen.....	Mathematics
Mary R. Dooley.....	Geography
Alice H. Fogarty.....	English
Mary I. Foley.....	English
Helen T. Hannon.....	Industrial Subjects
Rose M. Hickey.....	History, Hygiene
Alice V. Kiely.....	Geography, Drawing
M. Genevieve Kiely.....	Mathematics
Marion E. Mellen.....	Geography, Spelling
Florence M. Murphy.....	Mathematics
Lilian C. O'Neil.....	History, Literature
Rachel Rosnosky.....	English, Art Appreciation
Katharine M. Schubarth.....	French
Margaret E. Maloney, Gr. VI.	Helen M. Lack, Gr. IV.

Thomas F. Powell, Janitor, 7 Paulding St., Roxbury, 19.

LEWIS PORTABLE SCHOOLS, Nos. 138, 139, 140.

(Intermediate Classes.)

Thomas F. Powell, Janitor, 7 Paulding St., Roxbury, 19.

LEWIS PORTABLE SCHOOL, No. 2.

Katherine L. Driscoll, Assistant, Gr. IV.

Thomas F. Powell, Janitor, 7 Paulding St., Roxbury, 19.

LEWIS PORTABLE SCHOOL, No. 18.

Louise J. Chambers, Assistant, Gr. V.

Thomas F. Powell, Janitor, 7 Paulding St., Roxbury, 19.

LEWIS PORTABLE SCHOOL, No. 157.

Helen C. Tobin, Assistant, Gr. V.

Thomas F. Powell, Janitor, 7 Paulding St., Roxbury, 19.

LEWIS PORTABLE SCHOOL, No. 158.

Ruth V. Doyle, Assistant, Gr. V.

Thomas F. Powell, Janitor, 7 Paulding St., Roxbury, 19.

LEWIS PORTABLE SCHOOL, No. 159.

Rose A. Lewis, Assistant, Gr. IV.

Thomas F. Powell, Janitor, 7 Paulding St., Roxbury, 19.

LEWIS PORTABLE SCHOOL, No. 160.

Eileen A. Roche, Assistant, Gr. VI.

Thomas F. Powell, Janitor, 7 Paulding St., Roxbury, 19.

W. L. P. BOARDMAN SCHOOL.

*Munroe Street, Between Warren Street and Humboldt Avenue,
Roxbury, 19.*

Anna A. von Groll, 1st Assistant in Charge, Gr. III.

ASSISTANTS.

Marguerite C. Cloney, Gr. III.	Mary G. Murray, Grs. III., II.
May M. Gormley, Gr. II.	Mary H. Burgess, Gr. I.
Katherine V. McBreen, Gr. II.	Dorothy M. Carney, Gr. I.

Kindergarten.

Ethel Hutchinson, 1st Assistant.	Hester C. Davis, Assistant.
F. Ethel Crowninshield, 1st Assistant.	Gertrude L. Mazur, Assistant.

John P. Powers, Janitor, 7 Rockland Pl., Roxbury, 19.

W. L. P. BOARDMAN PORTABLE SCHOOL, No. 64.

Marion F. Church, Assistant, Gr. I.

John P. Powers, Janitor, 7 Rockland Pl., Roxbury, 19.

SPECIAL INSTRUCTORS.

Emeline E. Torrey, Cookery.
 Blanche S. Hall, Manual Training.
 Percy P. Stewart, Manual Training.
 Genevieve M. Conray, Sewing.
 Mary T. Hassett, Sewing.
 Hester E. Hurlbutt, Sewing.

_____, M. D., School Physician.

Mary F. Donovan, School Nurse.

John J. Sullivan, Attendance Officer, 4 Alcott St., Allston, 34.

LONGFELLOW DISTRICT. (ROSLINDALE.)

LONGFELLOW SCHOOL.

(Boys and Girls.)

South and Hewlett Streets, Roslindale, 31.

Abram T. Smith, Master.

Edwin C. Howard, Sub-Master, Gr. VIII.

Elizabeth M. Mann, Master's Assistant, Gr. VIII.

ASSISTANTS.

Katharine M. Copithorne, Gr. VIII.	Gertrude C. Mellen, Gr. V.
Helen G. Morgan, Gr. VIII.	Mabel A. Hebb, Gr. IV.
Helen I. Bridge, Gr. VII.	Margaret C. Regan, Gr. IV.
Margaret F. Murphy, Gr. VII.	Mary L. Brennan, Gr. III.
Marion B. Foster, Gr. VII.	Mary A. McCarthy, Gr. III.
Mary O. Mackey, Gr. VI.	Margaret E. O'Connor, Gr. II.
Elnora F. Standish, Gr. VI.	Mary E. Shea, Gr. II.
Florence M. Halligan, Gr. V.	Mary J. Driscoll, Gr. I.
	Lulu M. Godfrey, Gr. I.

Kindergarten.

Jennie N. Haxton, 1st Assistant. Josephine McCarthy, Assistant.

Joseph J. Sheehan, Janitor, 9 Farquhar St., Roslindale, 31.

LONGFELLOW PORTABLE SCHOOL, No. 58.

_____, Assistant, Grs. II, I.

Joseph J. Sheehan, Janitor, 9 Farquhar St., Roslindale, 31.

LONGFELLOW PORTABLE SCHOOL, No. 118.

Stella M. Ives, Assistant, Gr. VI.

Joseph J. Sheehan, Janitor, 9 Farquhar St., Roslindale, 31.

LONGFELLOW PORTABLE SCHOOL, No. 161.

Ellen A. Cochrane, Assistant, Gr. V.

Joseph J. Sheehan, Janitor, 9 Farquhar St., Roslindale, 31.

PHINEAS BATES SCHOOL.

Beech Street, Near Washington Street, Roslindale, 31.

Jennie A. Owen, 1st Assistant, Grammar, Grs. VII., VI.

ASSISTANTS.

Emma L. Dahl, Grs. IV., V. Agnes J. Drea, Gr. I.
 Agnes L. Maclachlan, Grs., II., III.

John D. Devine, Janitor, 4379 Washington St., Roslindale, 31.

PHINEAS BATES PORTABLE SCHOOL, No. 92.

Theresa D. Lewis, Assistant, Grs. IV., III.

John D. Devine, Janitor, 4379 Washington St., Roslindale, 31.

PHINEAS BATES PORTABLE SCHOOL, No. 103.

Mary A. Hartigan, Instructor, Special Class.

John D. Devine, Janitor, 4379 Washington St., Roslindale, 31.

MOZART SCHOOL.

Beech Street, Roslindale, 31.

ASSISTANTS.

Lila C. Fisher, Gr. IV. Emma S. Libourel, Gr. II.
 Helen B. Mendall, Gr. III. Christina W. Burnet, Gr. I.
 Virginia McKillop, Gr. III.

John D. Devine, Janitor, 4379 Washington St., Roslindale, 31.

ROSLINDALE UNITARIAN CHURCH.

*South Street, Roslindale, 31.**Kindergarten.*

Agnes R. Maloy, Assistant.

SPECIAL INSTRUCTORS.

Elizabeth D. Chadwell, Cookery.
 Angeline M. Weaver, Cookery.
 Edna L. Allen, Manual Training.
 Anne A. Jenkins, Sewing.
 Kate Farlin, Sewing.
 Bertha M. Pattee, Sewing.

Edward C. Thompson, M. D., School Physician.
 Mabel A. Hunter, School Nurse.

Michael J. McTiernan, Attendance Officer, 11 Bexley Rd., Roslindale, 31.

LOWELL DISTRICT. (JAMAICA PLAIN.)

(WITH INTERMEDIATE CLASSES.)

LOWELL SCHOOL.

(Boys and Girls.)

Centre Street, Corner Mozart Street, Jamaica Plain, 30.

William Lester Bates, Master.

Louis A. White, Sub-Master, Grs. VIII., VII., Mathematics, History.

Mary E. G. Collagan, Master's Assistant, Gr. VIII., English, French.

ASSISTANTS.

Susan L. Fitz, Gr. VIII., Spanish. Mary E. Clapp, Gr. VI.
 Mary E. Morse, Gr. VIII., Mary G. Lyons, Gr. VI.
 Industrial Subjects. Katherine E. McEnroe, Gr. VI.
 Christina W. MacLachlan, Gr. Josephine L. Broderick, Gr. V.
 VII., Industrial Subjects. Mary E. Loughman, Gr. V.
 Mary E. Vogel, Gr. VII., Geog- Myra Wentworth, Gr. V.
 raphy. Elsie D. Keniston, Gr. IV.

Patrick M. Connolly, Janitor, 42 Holbrook St., Jamaica Plain, 30.

LOWELL PORTABLE SCHOOL, No. 104.

Amelia W. Watkins, Assistant, Grs. III., II., Open-Air Class.

Patrick M. Connolly, Janitor, 42 Holbrook St., Jamaica Plain, 30.

LUCRETIA CROCKER SCHOOL.

Parker Street, Near Centre Street, Roxbury Crossing, 20.

Lucy M. Goodwin, 1st Assistant in Charge, Gr. III.

ASSISTANTS.

Mary M. Crampton, Gr. IV. Georgia L. Hilton, Gr. I.
Lillian S. Hilton, Grs. III., II. Florence Hurwitz, Gr. I.
Esther L. Dalrymple, Gr. II.

Kindergarten.

Ruth E. York, 1st Assistant. Mary C. Turnbull, Assistant.

_____, Janitor, _____.

WYMAN SCHOOL.

Wyman Street, Near Centre Street, Jamaica Plain, 30.

Jessie K. Hampton, 1st Assistant in Charge, Grs. III., II.

ASSISTANTS.

Marguerite J. Martin, Gr. IV. Irene A. Dooley, Gr. I.
Catherine T. Sullivan, Gr. III. Louise Graham, Gr. I.
Helen G. Keefe, Gr. II. Mildred A. Bradley, Special Class.

Kindergarten.

R. Genevieve McMorro, 1st Irene English, Assistant.
Assistant.

John F. Carroll, Janitor, 7 Armstrong St., Jamaica Plain, 30.

WYMAN PORTABLE SCHOOL, No. 52.

_____, Instructor, Special Class.

John F. Carroll, Janitor, 7 Armstrong St., Jamaica Plain, 30.

SPECIAL INSTRUCTORS.

Madalene I. Curry, Cookery.
_____, Manual Training.
Gertrude P. Gordon, Sewing.
Mary F. Dutton, Sewing.
Sara C. Selby, Sewing.

William H. Robinson, M. D., School Physician.
Bessie Burpee, School Nurse.

John T. Hathaway, Attendance Officer, 15 Merlin St., Roslindale,
31.

MARTIN DISTRICT. (ROXBURY.)

(The Martin School and the Farragut School constitute the Model
School.)

MARTIN SCHOOL.

(Boys and Girls.)

Huntington Avenue and Worthington Street, Boston, 17.

Charles M. Lamprey, Principal.

George H. Pearce, Sub-Master, Gr. VII

Emma E. Lawrence, Master's Assistant, Gr. VIII.

ASSISTANTS.

Alice J. F. Kane, Gr. VII.

Julia L. Frank, Gr. V.

Laura M. Campbell, Gr. VI.

Marie M. McLaughlin, Gr. V.

Charles H. Priest, Janitor, 4 Lambert Av., Roxbury, 19.

FARRAGUT SCHOOL.

Fenwood Road and Huntington Avenue, Boston, 17.

Nellie G. Kelley, 1st Assistant in Charge, Gr. III.

ASSISTANTS.

Annie A. Doran, Gr. IV.

Mary C. Rogers, Grs. II., I.

Clara S. Ziersch, Gr. II.

Anna T. McCloskey, Gr. I.

Kindergarten.

Lucy Kummer, 1st Assistant.

Elizabeth M. Laurie, Assistant.

John J. Mulligan, Janitor, 14 Rockland St., Roxbury, 19.

THOMAS DWIGHT SCHOOL.

Corner Phillips and Smith Streets, Roxbury Crossing, 20.

Anna R. McDonald, 1st Assistant in Charge, Gr. III.

ASSISTANTS.

Rose Bloom, Gr. II.

Katherine F. Hartnett, Gr. I.

Kindergarten.

Annie S. Burpee, 1st Assistant.

Winnifred M. McEvoy, Assistant.

Charles F. Travis, Janitor, 51 Chestnut Hill Av., Brighton, 35.

SPECIAL INSTRUCTORS.

Ernestine Y. Cox, Cookery.
 Mary E. Doyle, Manual Training.
 Marcelline I. Mora, Sewing.

Mary J. O'Neill, Clerical Assistant.
 Edward J. O'Brien, M. D., School Physician.
 Mary I. Oakes, School Nurse.

Joseph W. Ferris, Attendance Officer, 1 Annapolis St., Uphams
 Corner, 25.

MARY HEMENWAY DISTRICT. (DORCHESTER.)

(Intermediate.)

MARY HEMENWAY SCHOOL.

(Boys and Girls.)

Adams and King Streets, Dorchester, 22.

W. Lawrence Murphy, Master.
 Melzar H. Jackson, Sub-Master, Science.
 L. Gertrude Howes, Master's Assistant, English.
 Mary Polk, 1st Assistant, Grammar, French.

ASSISTANTS.

Emily A. Brady.....	Music, Physical Training
Alice M. Colbert.....	Mathematics
Annie B. Drowne.....	English, Drawing
Francis A. Duffey.....	Mathematics, Latin
Ella G. Finn.....	Drawing
Mary W. Foley.....	History, Civics
Madeline F. Goodale.....	Geography, Music
Ellen G. McTernan.....	Clerical Practice
Ellen L. Roche.....	English
Helen Rosnosky.....	Geography, Hygiene
Fanny L. Short.....	French

Francis P. Linnehan, Janitor, 14 Joseph St., Dorchester Center, 24.

MARY HEMENWAY PORTABLE SCHOOL, No. 123.

(Intermediate Class.)

Francis P. Linnehan, Janitor, 14 Joseph St., Dorchester Center, 24.

ELBRIDGE SMITH SCHOOL.

Centre Street and Dorchester Avenue, Dorchester, 22.

Bertha F. Cudworth, 1st Assistant in Charge, Gr II.

ASSISTANTS.

Elizabeth A. Good, Gr. V.	Annie M. Smith, Gr. III.
Ellen C. Hennessey, Gr. V.	Marjorie F. Keating, Grs. III., II.
Annie F. Barry, Gr. IV.	Louise E. Mooney, Gr. I.
Jessie L. Nolte, Gr. IV.	

Kindergarten.

Loretta W. Dinn, 1st Assistant. Olivia F. O'Donnell, Assistant.
 William O'Connell, Janitor, 20 Church St., Dorchester, 22.

ELBRIDGE SMITH PORTABLE SCHOOL, No. 148.

Grace A. Murray, Assistant, Gr. I.

William O'Connell, Janitor, 20 Church St., Dorchester, 22.

HARRIS SCHOOL.

Adams and Mill Streets, Dorchester, 22.

Ida K. McGiffert, 1st Assistant in Charge, Gr. II.

ASSISTANTS.

Mary E. Marron, Gr. IV.	Florence M. Robinson, Gr. II.
Bridget C. Ridge, Gr. IV.	Alice B. Poor, Gr. I.
Margaret R. Durant, Gr. III.	Mary E. Wilbar, Gr. I.
May A. O'Brien, Gr. III.	

Kindergarten.

Clara A. Perkins, 1st Assistant. Consuelo S. Sedley, Assistant.

Frederick M. Mannig, Janitor, 43 Cameron St., Uphams Corner, 25.

LITTLE EM'LY SCHOOL.

—————, Assistant, Gr. I.

Frederick M. Manning, Janitor, 43 Cameron St., Uphams Corner, 25.

ROCHAMBEAU SCHOOL.

Gibson Street, Dorchester, 22.

Harlan P. Ford, Sub-Master, Gr. VII.

ASSISTANTS.

Agnes G. Brennan, Gr. VI.	Annie L. McGrory, Gr. V.
Alice L. Carroll, Gr. VI.	Katherine E. Newell, Gr. V.
Annie S. Hagarty, Gr. VI.	Grace D. O'Brien, Gr. V.
Anna E. Leahy, Gr. VI.	Ruth I. Byrne, Gr. IV.
Mary A. Watson, Gr. VI.	Mary J. Ryan, Gr. IV.
Ellen Welin, Gr. VI.	Josephine C. Scholtes, Gr. III.
Louise F. Barry, Gr. V.	Alice B. Murphy, Gr. II.

Kindergarten.

Christine G. Long, 1st Assistant. Rita M. Sherry, Assistant.

Joel Sargent, Janitor, 356 Centre St., Dorchester, 22.

DORCHESTER AVENUE SCHOOL.

Corner Gibson Street, Dorchester, 22.

ASSISTANTS.

Agnes M. Golden, Gr. III.

Anna L. McMurry, Gr. I.

Margaret M. Riley, Gr. II.

Lillian G. Pattinson, Gr. I.

Charles V. Gillis, Janitor, 116 Dakota St., Dorchester, 24.

EVERETT STREET SCHOOL.

Corner Park Street, Dorchester, 22.

ASSISTANTS.

Winifred A. Fohlin, Gr. II.

Gladys M. Carnegie, Gr. I.

Nellie McMullen, Janitor, 17 Greenwich Pl., Dorchester, 22.

SPECIAL INSTRUCTORS.

————— Sewing.
 Clara D. Crandall, Sewing.
 Florence I. Waitt, Sewing.
 Adeline M. Norton, Sewing.
 Mary M. Giblin, Cookery.
 Cornelia D. Burbank, Manual Training.
 Teresa F. Gleason, Modeling.
 Beatrice McGovern, Practical Arts.
 Edward W. Malone, Sheet Metal Work.

James A. Reilly, M. D., School Physician.

Evelyn F. McLaughlin, School Nurse.

George W. Bean, Attendance Officer, 36 Wrentham St., Dorchester Center, 24.

MATHER DISTRICT. (DORCHESTER.)

(WITH INTERMEDIATE CLASSES.)

MATHER SCHOOL.

(Boys and Girls.)

Meeting House Hill, Dorchester, 22.

George A. Smith, Master.

Frederic H. Buck, Sub-Master, Gr. VIII., History, Science.

Frederick A. Dunfey, Sub-Master, Gr. VIII., Mathematics.

Berlin.

Jennie E. Phinney, Master's Assistant, Gr. VIII., Geography, Mathematics.
 Marietta S. Murch, 1st. Assistant, Grammar, Gr. VIII., English.

ASSISTANTS.

Mary B. Corr, Gr. VIII., English, Science.	Margaret M. Connelly, Gr. VI.
Mary G. Cahill, Gr. VIII., History, Hygiene.	Evelyn H. Manley, Gr. VI.
Annie H. Chadwick, Gr. VII., Geography, Science.	Mary E. O'Kane, Gr. VI.
Frances Forsaith, Gr. VII., History, Hygiene.	Carrie F. Parker, Gr. VI.
Fanny E. Jennison, Gr. VII., French.	Mary C. Power, Gr. VI.
Mary A. I. O'Brien, Gr. VII., Geography, Science.	Margaret M. Cronin, Gr. V.
Alice M. Packard, Gr. VII., Mathematics, Drawing.	Mary M. Cronin, Gr. V.
Caroline J. Trommer, Gr. VII., Mathematics, Drawing.	Mary H. Knight, Gr. V.
_____, Gr. VII., Geography, Grammar.	Margaret B. Lynch, Gr. V.
	Helen H. MacBurney, Gr. V.
	Mary F. Nolan, Gr. V.
	_____, Gr. IV.
	Elsie M. Eckman, Gr. IV.
	Bertha F. Gavin, Gr. IV.
	Inez M. Jameson, Gr. IV.
	_____, Gr. IV.
	Gertrude N. Mendel, Music.

Michael H. Murphy, Janitor, 5 Mather St., Dorchester Center, 22.

OLD MATHER SCHOOL.

Meeting House Hill, Dorchester, 22.

Elizabeth V. Cloney, 1st Assistant in Charge, Gr. III.

ASSISTANTS.

Lucy D. Macarthy, Gr. III.	A. Loretto Garrity, Gr. I.
Elizabeth F. Sarjeant, Gr. III.	Annie I. Melia, Gr. I.
Lillian S. Allen, Gr. II.	Marion E. Rafferty, Gr. I.
Alice M. Cahill, Gr. II.	Linna M. Ferrer, Special Class.
Mary L. McCollough, Gr. II.	

Kindergarten.

Clara Ransom, 1st Assistant.	Jessie E. Small, Assistant.
E. Genevieve Hunter, 1st Assistant.	Elizabeth B. Elcock, Assistant.

Patrick H. Brennan, Janitor, 40 Rill St., Uphams Corner, 25.

OLD MATHER PORTABLE SCHOOL, NO. 42.

Elizabeth Donaldson, Assistant, Gr. III.

Patrick H. Brennan, Janitor, 40 Rill St., Uphams Corner, 25.

OLD MATHER PORTABLE SCHOOL, No. 50.

Anne E. McCoy, Assistant, Gr. I.

Patrick H. Brennan, Janitor, 40 Rill St., Uphams Corner, 25.

OLD MATHER PORTABLE SCHOOL, No. 99.

Marion Turner, Assistant, Gr. IV.

Patrick H. Brennan, Janitor, 40 Rill St., Uphams Corner, 25.

OLD MATHER PORTABLE SCHOOL, No. 132.

_____, Assistant, Gr. II.

Patrick H. Brennan, Janitor, 40 Rill St., Uphams Corner, 25.

BENJAMIN CUSHING SCHOOL.

Robinson Street, Near Adams Street, Dorchester, 22.

Clara A. Jordan, 1st Assistant in Charge, Gr. III.

ASSISTANTS.

Viola S. Churchill, Gr. III.

Elizabeth M. Grant, Gr. I.

Helen M. French, Gr. II.

Louise C. Howes, Gr. I.

Margaret J. Schenck, Gr. II.

Rena Lewis, Gr. I.

Kindergarten.

Ada Cushing, 1st Assistant.

Evalyn M. Martin, Assistant.

Alexander Nelson, Janitor, Walnut St., Dorchester, 22.

BENJAMIN CUSHING PORTABLE SCHOOL, No. 4.

Winifred I. Swallow, Assistant, Gr. II.

Alexander Nelson, Janitor, Walnut St., Dorchester, 22.

QUINCY STREET SCHOOL.

Corner Stanley Street, 25.

ASSISTANTS.

Mary T. Smith, Gr. III.

Louise B. Horgan, Gr. I.

Mary C. Deignan, Janitor, 388 Columbia Rd., Dorchester, 25.

QUINCY STREET PORTABLE SCHOOL, No. 176.

Gladys F. Burnham, Assistant, Gr. II.

Mary C. Deignan, Janitor, 388 Columbia Rd., Dorchester.

LYCEUM HALL SCHOOL, 22.

(DORCHESTER.)

(Prevocational Center.)

(Boys.)

Agnes G. Nash, 1st Assistant in Charge, Academic Work.

Elizabeth C. Bonney, Prevocational Assistant.	Alexander MacGilvray, Instructor, Sheet Metal Work.
* Loretta J. Curran, Prevocational Assistant.	Walter F. Perry, Instructor, Electricity.
	Florence P. Donelson, Instructor, Woodworking.

ASSISTANTS.

† Annie Mackenzie, Gr. VI. Mary A. Starkey, Gr. VI.

Patrick H. Brennan, Janitor, 40 Rill St., Uphams Corner, 25.

SPECIAL INSTRUCTORS.

Alice R. Merrick, Cookery.
 Mabel E. Bemis, Manual Training.
 Mary E. Doyle, Manual Training.
 Clara D. Crandall, Sewing.
 Margaret C. Crane, Sewing.
 Mary F. Doherty, Sewing.

Joseph E. Hallissey, M. D., School Physician.
 Theresa A. Dolan, School Nurse.

Philip M. McArdle, Attendance Officer, 162 Corey St., West Roxbury, 32.

MINOT DISTRICT. (DORCHESTER.)

MINOT SCHOOL.

(Boys and Girls.)

Neponset Avenue, Opposite Minot Street, Dorchester, 22.

F. Morton King, Master, Gr. VIII.

Mary L. Merrick, Master's Assistant, Gr. VIII.

ASSISTANTS.

Anna E. Burke, Gr. VII.	Eleanor H. Matson, Gr. VI.
Katherine Moran, Gr. VII.	Alice K. Rourke, Gr. V.
Sara E. Curran, Gr. VI.	Elizabeth L. Keefe, Gr. V.

Robert J. Walsh, Janitor, 5 Pope's Hill St., Dorchester, 22.

* Temporarily assigned to Departments of Manual Arts and Household Science and Arts.

† Temporarily assigned to Prevocational work.

WALNUT STREET SCHOOL.

Near Neponset Avenue, Dorchester, 22.

A. Isabelle Macarthy, 1st Assistant in Charge, Gr. I.

ASSISTANTS.

Marguerite T. Rones, Gr. IV. Cecilia G. Norton, Gr. II.
 Alice B. Fuller, Grs. IV., III. Amy K. Pickett, Gr. I.
 Katherine R. Haley, Gr. III.

Kindergarten.

Mary B. Johnson, 1st Assistant. Emily F. McLaughlin, Assistant.

James H. Brodie, Janitor, 59 M St., South Boston, 27.

SPECIAL INSTRUCTORS.

Mary M. Giblin, Cookery.

 , Sewing.Arvid J. Wahlstrom, Manual Training.

John F. Sullivan, M. D., School Physician.

Christine E. Sweeney, School Nurse.

George W. Bean, Attendance Officer, 36 Wrentham St., Dorchester Center, 24.

NORCROSS DISTRICT. (SOUTH BOSTON.)

(WITH INTERMEDIATE CLASSES.)

NORCROSS SCHOOL.

(Girls.)

D and Fifth Streets, South Boston, 27.

Mary R. Thomas, Master.

Mary R. Roberts, Master's Assistant, Gr. VIII., English.

ASSISTANTS.

Elizabeth A. Welsh, Gr. VIII., Minnie G. Feely, Gr. VI.
 Spanish, Music. Mary E. Jago, Gr. VI.
 Bessie E. Kennedy, Gr. VII., Katherine J. Kincade, Gr. VI.
 Geography, Mathematics: Mary K. Grass, Gr. V.
 Elsie M. Paul, Gr. VII., Science, Sophie M. Hess, Gr. V.
 History. Margaret M. Kenney, Gr. IV.
 Eva Steele, Gr. VII., Mathe-
 matics, History.

Robert A. Butler, Janitor, 4 Linden St., South Boston, 27.

GEORGE FRISBIE HOAR SCHOOL.

Fifth Street, South Boston, 27.

Carrie A. Whitaker, 1st Assistant in Charge, Gr. V., Open-Air Class.

ASSISTANTS.

Agnes J. Hallahan, Gr. IV., Open-Air Class. Kate E. Fitzgerald, Gr. I.
 Ellen T. Noonan, Gr. IV. Henrietta Nichols, Gr. I.
 Anne D. Allard, Gr. III. Katherine S. Haskell, Special
 Elizabeth A. Freeto, Gr. II. Class.
 Helen T. Noonan, Grs. III. and
 II., Open-Air Class.

Kindergarten.

Bertha M. Arnold, 1st Assistant. Mildred A. Horne, Assistant.
 Herbert J. Kine, Janitor, 52 Telegraph St., South Boston, 27.

CYRUS ALGER SCHOOL.

Seventh Street, Near C Street, South Boston, 27.

Mabel A. Grogan, 1st Assistant in Charge, Gr. III.

ASSISTANTS.

Marguerite V. Murphy, Gr. III. Estelle C. Chase, Gr. I.
 _____, Gr. II. _____, Gr. I.
 Josephine J. Mahoney, Gr. II.

Kindergarten.

Louise M. Davis, 1st Assistant. Ruth A. Bulger, Assistant.

William J. Mahoney, Janitor, 447 East Sixth St., South Boston, 27.

SPECIAL INSTRUCTORS.

Alberta M. Whitney, Cookery.
 Anna C. Grimes, Sewing.
 Marcelline I. Mora, Sewing.
 Elizabeth L. Rogers, Sewing.

Joseph P. Tynan, M. D., School Physician.
 Emily A. Snow, School Nurse.

Richard F. Quirk, Attendance Officer, 671 Fellsway, Medford, 55.

OLIVER HAZARD PERRY DISTRICT. (SOUTH BOSTON.)
 (WITH INTERMEDIATE CLASSES.)

OLIVER HAZARD PERRY SCHOOL.

(Boys and Girls.)

Seventh Street, Between N and O Streets, South Boston, 27.

John W. Lillis, Master.

Julia A. Noonan, 1st Assistant, Grammar, Gr. VIII., English,
 Spanish.

ASSISTANTS.

Mary E. Nicolson, Gr. VIII., History, Mathematics, Spanish.	Anne M. Cassidy, Gr. VI. Edna F. Henderson, Gr. VI. Helen F. Kenney, Gr. VI.
Jennie G. J. Cox, Gr. VII., Mathematics, Science.	Ellen T. Murphy, Gr. V. Margaret A. Murphy, Gr. V.
Bridget A. Hurley, Gr. VII., Geography, Drawing.	Margaret P. O'Leary, Gr. V. M. Claire Cooper, Gr. IV.
Maria L. Nelson, Gr. VII., His- tory, Music.	Margaret L. Higgins, Gr. IV.

John J. Norton, Janitor, 153 D St., South Boston, 27.

OLIVER HAZARD PERRY PORTABLE SCHOOL, No. 57.

Anna M. Cogan, Instructor, Special Class.

John J. Norton, Janitor, 153 D St., South Boston, 27.

BENJAMIN POPE SCHOOL.

O and Fifth Streets, South Boston, 27.

Julia G. Leary, 1st Assistant in Charge, Gr. III.

ASSISTANTS.

Anne E. Flanagan, Gr. III.	—————, Gr. I.
Mary E. Dee, Gr. II.	Minnie A. Kennedy, Gr. I.
Marie C. MacGrath, Gr. II.	

Kindergarten.

Helen B. Foster, 1st Assistant. Elizabeth Pishon, Assistant.

Joseph T. Keenan, Janitor, 476 Fourth St., South Boston, 27.

SPECTACLE ISLAND SCHOOL.

Boston Harbor, South Boston, 27.

—————, Assistant, Grs. I-VII.

SPECIAL INSTRUCTORS.

Mary L. Bishop, Sewing.
Arvid J. Wahlstrom, Manual Training.
Josephine W. Cowan, Cookery.

Edward F. Timmins, M. D., School Physician.
Marion C. Sullivan, School Nurse.

Francis X. A. Readdy, Attendance Officer, 14 Belvoir Rd., Mattapan, 26.

OLIVER WENDELL HOLMES INTERMEDIATE DISTRICT.

(DORCHESTER CENTER.)

OLIVER WENDELL HOLMES SCHOOL.

(Boys and Gir.s.)

School and Athelwold Streets, Dorchester Center, 24.

Alvin P. Wagg, Master.

Roger A. Powers, Sub-Master, Mathematics, History.

Joseph F. O'Sullivan, Sub-Master, Mathematics, Latin.

Anna A. Maguire, Master's Assistant, French.

ASSISTANTS.

Esther L. Cogan.....	English
Elleanor P. Cox.....	Community Civics
Josephine Crockett.....	Mathematics
Anna L. Cronin.....	English
Theresa Currie.....	English
Ida M. Dyer.....	French, Music
Harriet E. Ells.....	French
Ellen G. Garraghan.....	English, Geography
Susan M. Hosmer.....	Geography, History
Joanna G. Keenan.....	Art Appreciation, Physical Training
Evelyn E. Kelley.....	English
Lucy E. Killea.....	Mathematics, Grammar
Annie L. Knight.....	Geography, History
Mary E. Martell.....	French
Agnes F. McCarthy.....	Music
Katherine A. McMurry.....	English
Mary M. McNeill.....	Geography, History
Angela M. Pearce.....	Clerical Practice
Mary R. Quinn.....	History, Drawing
Lena A. Sherwood.....	English
Helen F. Tarpey.....	Clerical Practice
Aloyse B. Tierney.....	Geography, History

Andrew J. Dole, Janitor, 203 Hamilton St., Dorchester, 22.

OLD GIBSON SCHOOL.

Thane and Athelwold Streets, Dorchester Center, 24.

E. Leora Pratt, 1st Assistant in Charge, Geography, History.

ASSISTANT.

Nellie R. McNair.....English, Mathematics.

Leo T. Young, Janitor, 1601 Tremont St., Roxbury Crossing, 20.

OLD GIBSON PORTABLE SCHOOLS, Nos. 109, 112.

Leo T. Young, Janitor, 1601 Tremont St., Roxbury Crossing, 20.

SPECIAL INSTRUCTORS.

Julia M. Murphy, Cookery.
 Mary T. Murphy, Cookery.
 Fannie B. Prince, Woodworking.
 Frank B. Kaulbeck, Printing.
 John Knight, Electricity.

Bradford Kent, M. D., School Physician.
 H. Hope Tingley, School Nurse.

Timothy J. Kenny, Attendance Officer, 296 W. Fifth St., South Boston, 27.

PHILLIPS BROOKS DISTRICT. (DORCHESTER.)
 (WITH INTERMEDIATE CLASSES.)

PHILLIPS BROOKS SCHOOL.
 (Boys and Girls.)

Perth Street, Grove Hall, 21.

James A. Treanor, Master.

Thomas E. Kelley, Sub-Master, Gr. VIII., Mathematics, Geography.

Eunice C. Hearn, Master's Assistant, Rapid Advancement Class.

ASSISTANTS.

Frances R. Champion, Rapid Advancement Class.	Anne H. Sylven, Gr. VII., English, Music.
Mary D. McKenna, Gr. VIII., English, History.	Adelaide R. Burke, Gr. VI.
Lillias A. S. Grandison, French, Geography, Mathematics.	Alice E. Donoghue, Gr. VI.
Anna C. Gallagher, Gr. VII., Drawing, Geography.	Mary L. McNamara, Gr. VI.
Ellen C. Hoy, Grs. VIII., VII., French.	—————, Gr. VI.
Frances M. Murphy, Gr. VII., Science, Hygiene.	Mary R. Greeley, Gr. V.
	Adeline C. Leve, Gr. V.
	Abigail F. Sullivan, Gr. V.
	*Frances E. Taylor, Gr. V.

Charles F. Hartson, Janitor, 54 Julian St., Uphams Corner, 25.

QUINCY E. DICKERMAN SCHOOL. *

Magnolia Street, Grove Hall, 21.

John M. McDonnell, Sub-Master, Gr. V.

ASSISTANTS.

Rose M. Biggi, Gr. IV.	—————, Gr. IV.
Minnie Colitz, Gr. IV.	Sara Rice, Gr. III.

*Temporarily assigned to a special class, Julia Ward Howe District.

Stella A. Cannon, Gr. III.	Anna A. Dawley, Gr. II.
Mary A. Fouhy, Gr. III.	Mary J. Hynes, Gr. I.
Jessie L. Barth, Gr. II.	_____, Gr. I.
Delia M. Coneys, Gr. II.	Anna E. Scully, Gr. I.
Jessica B. Smith, Gr. II.	Harriet E. Gage, Special Class.

Kindergarten.

Alice L. Linnehan, 1st Assistant.	Louise V. Tivnan, Assistant.
Agnes G. Ryan, 1st Assistant.	Irene H. Walsh, Assistant.

Dennis J. Lenehan, Janitor, 382 Columbia Rd., Uphams Corner, 25.

QUINCY E. DICKERMAN PORTABLE SCHOOL, No. 119.

_____, Assistant, Grs. VI., V.

Dennis J. Lenehan, Janitor, 382 Columbia Rd., Uphams Corner, 25.

HULL SCHOOL.

Quincy Street, Near Blue Hill Avenue, Grove Hall, 21.

Mary C. Maloy, 1st Assistant in Charge, Gr. I.

ASSISTANTS.

Anna E. Spillane, Gr. IV.	Rose V. Collier, Gr. II.
Nelly G. Fannon, Gr. IV.	Mary E. Kelleher, Gr. II.
Dora E. McCarty, Gr. III.	Catherine J. Sullivan, Gr. I.

Kindergarten.

Gertrude L. Gavin, 1st Assistant.	Dorothy M. Robinson, Assistant.
-----------------------------------	---------------------------------

Afternoon Kindergarten.

Mabel V. Mulrey, 1st Assistant.	Goldie G. West, Assistant.
---------------------------------	----------------------------

William P. Toland, Janitor, 61 Rockland St., Roxbury, 19.

HULL PORTABLE SCHOOL, No. 49.

_____, Assistant, Gr. III.

William P. Toland, Janitor, 61 Rockland St., Roxbury 19.

SPECIAL INSTRUCTORS.

_____, Cookery.
_____, Cookery.
Sadie M. Knight, Manual Training.
Jessie Guttentag, Sewing.
Catherine L. Murray, Sewing.

Henry E. Stone, M. D., School Physician.
K. Josephine Ellis, School Nurse.

Maurice F. Corkery, Attendance Officer, 28 Longfellow St., Dorchester, 22.

PRESCOTT DISTRICT. (CHARLESTOWN.)

PRESCOTT SCHOOL.

(Boys and Girls.)

Elm Street, Near Medford Street, Charlestown, 29.

Archer M. Nickerson, Master.

William R. Kramer, Sub-Master, Gr. VIII.

Margaret M. Whalen, Master's Assistant, Gr. VIII.

ASSISTANTS.

Florence A. McDonough, Gr. VII. Marguerite V. Brickley, Gr. V.
Gertrude E. Flynn, Grs. VII., VI. Katherine B. Morrissey, Gr. IV.
Gertrude E. Welch, Gr. VI. _____, Special Class.
Alice F. Connell, Grs. V., IV.

Patrick F. Powers, Janitor, 82 Walnut Av., Roxbury, 19.

JAMES A. McDONALD SCHOOL.

Polk Street, Charlestown, 29.

Mary E. Franklin, 1st Assistant in Charge, Gr. II.

ASSISTANTS.

Julia E. Hegarty, Gr. III.

Mary R. FitzGerald, Gr. I.

Mary E. Shea, Grs. III., II.

Alice Simpson, Gr. I.

Kindergarten.

Daisy G. Dame, 1st Assistant.

Patrick F. Powers, Janitor, 82 Walnut Av., Roxbury, 19.

ABRAM E. CUTTER SCHOOL.

Medford Street, Near Elm Street, Charlestown, 29.

(Prevocational Center.)

(Boys.)

Corinna Barry, Prevocational _____, Shop Instructor,
Assistant. Electrical Work.

Mary C. Culhane, Prevocational _____, Shop Foreman,
Assistant. Woodworking.

Patrick F. Powers, Janitor, 82 Walnut Av., Roxbury, 19.

SPECIAL INSTRUCTORS.

Grace B. Nichols, Cookery.
 Mary H. Baker, Manual Training.
 Sara C. Selby, Sewing.

Francis P. Silva, M. D., School Physician.
 Catherine D. Nolan, School Nurse.

Joseph W. Hobbs, Attendance Officer, 10 Longwood Ter., Boston,
 17.

PRINCE DISTRICT. (BACK BAY.)

PRINCE SCHOOL.

(Boys and Girls.)

Newbury Street, Corner Exeter Street, Boston, 17.

Frederic H. Ripley, Master.

Charles G. Wetherbee, Sub-Master, Gr. VIII.

Lillian F. Sheldon, Master's Assistant, Gr. VIII.

ASSISTANTS.

Sarah A. Ginn, Gr. VIII.

Kate A. Raycroft, Gr. VIII.

Annie A. Horton, Gr. VII.

Alice G. Kelley, Gr. VII.

Anna G. Turner, Gr. VII.

Constance Bisbee, Gr. VI.

Emma Burrows, Gr. VI.

Marion M. Payzant, Gr. VI.

Mae B. Reynolds, Gr. VI.

M. Elizabeth Gay, Gr. V.

Vera A. Kingsford, Gr. V.

Marion A. Fields, Gr. IV.

Manetta W. Penney, Grs. III.,
 II.

Nellie E. Boyd, Grs. II., I.

Bernard L. Donnelly, Janitor, 38 St. Botolph St., Boston, 17.

CHARLES C. PERKINS SCHOOL.

St. Botolph and Cumberland Streets, Boston, 17.

Katherine L. Campbell, 1st Assistant in Charge, Gr. IV.

ASSISTANTS.

Mary A. Perkins, Gr. IV.

Mary E. D. Devereaux, Gr. III.

Olive A. Wallis, Gr. III.

Amy E. Emery, Gr. II.

Sibyl F. Fernandez, Gr. II.

Charlotte Fawcett, Gr. I.

Mabel C. Friend, Gr. I.

Kindergarten.

Ellen Gray, 1st Assistant.

Marion E. Godfrey, Assistant.

Ira M. Jacobs, Janitor, 64 Brighton Av., Allston, 34.

SPECIAL INSTRUCTORS.

Grace D. Bachelder, Cookery.
Americo Ventura, Manual Training.
Anna C. Grimes, Sewing.

Carlisle Reed, M. D., School Physician.
Alma Taylor, School Nurse.

Joseph W. Ferris, Attendance Officer, 1 Annapolis St., Uphams Corner, 25.

QUINCY DISTRICT. (CITY PROPER.)

(With Intermediate Classes.)

QUINCY SCHOOL.

(Boys.)

Tyler Street, Near Harvard Street, Boston, 11.

Frederick W. Swan, Master.

George G. Edwards, Sub-Master, Grs. VIII., VII., History, Science.

John A. O'Keefe, Sub-Master, Grs. VIII., VII., Geography.

Angie C. Damon, Master's Assistant, Grs. VIII., VII., Physiology, Penmanship.

ASSISTANTS.

Mary A. Molloy, Grs. VIII., VII., Mathematics, Reading, Music. Marion L. Daly, Gr. V., Open-Air Class.

Alice M. Roche, Grs. VIII., VII., English, Drawing. _____, Gr. V.

Margaret E. Carey, Gr. VI.

Mary M. Fitzgerald, Gr. IV.

Isabel J. Mulkern, Gr. VI.

Lilian E. Goodwin, Gr. IV.
_____, Ungraded Class.

Jane U. Barry, Gr. V.

(Prevocational Center.)

Mary A. A. Haverty, Prevocational Assistant.

Abraham Burnes, Shop Foreman, Machine Shop Work.

Kindergarten.

Abigail Linnehan, 1st Assistant. Marion E. Puttner, Assistant.

Afternoon Kindergarten.

Sara E. L'Orage, 1st Assistant. Catherine E. Miley, Assistant.

Maurice W. Fitzgerald, Janitor, 202 Dudley St., Roxbury, 19.

TYLER STREET SCHOOL, BOSTON, 11.

ASSISTANTS.

Gertrude P. Tobin, Gr. IV.

_____, Special English Class.

(Prevocational Center.)

Eva L. Morley, Prevocational Assistant.
 Frank P. Rich, Shop Instructor, Printing.
 _____, Shop Instructor, Sheet Metal Work.

Edward A. King, Janitor, 121 D St., South Boston, 27.

ANDREWS SCHOOL.

Genesee Street, Near Albany Street, Boston, 18.

Theresa A. Mullen, 1st Assistant in Charge, Gr. III.

ASSISTANTS.

Mary F. McAuliffe, Gr. III.	Caroline M. Kelley, Gr. I.
Louise H. Reardon, Gr. III., Open-Air Class.	Judith M. Oliva, Gr. I.
Elizabeth L. Prendergast, Gr. II.	Agnes M. McNamara, Gr. I.
Grace H. Smith, Gr. II.	Ella J. Sullivan, Gr. I.
Eva Green, Gr. II., Open-Air Class.	Helen F. Cummings, Special Class.
Margaret E. Gallagher, Gr. I.	Grace H. K. Jarvis, Special Class.

Kindergarten.

Helen M. Jameson, 1st Assistant. T. Marion Parmelee, Assistant.
 Edith C. Johnson, 1st Assistant. _____, Assistant.

Afternoon Kindergarten.

Fannie B. Hayden, 1st Assistant. Frances E. O'Neil, Assistant.
 George F. Chessman, Janitor, 1472 Washington St., Boston, 18.

SPECIAL INSTRUCTORS.

Bertha A. Pettee, Manual Training.
 Mary G. Davis, Modeling.

Martin J. English, M. D., School Physician.
 Anna C. Patterson, School Nurse.

Richard W. Walsh, Attendance Officer, 5 Woodville St., Roxbury, 19.

RICE DISTRICT. (SOUTH END.)

RICE SCHOOL.

(Boys and Girls.)

Dartmouth and Appleton Streets, Boston, 18.

Lincoln Owen, Master.
 Philip J. Bond, Sub-Master, Gr. VIII.
 M. Elizabeth Mailman, Master's Assistant, Gr. VIII.
 Margaret A. Nichols, 1st Assistant, Grammar, Gr. VII.

ASSISTANTS.

Edith F. Parry, Gr. VII.	Anna C. Hughes, Gr. VI.
Isabel H. Wilson, Gr. VII.	Frances M. Donegan, Gr. V.
Katherine C. Brady, Gr. VI.	Roberta J. Hardie, Gr. V.
Helen M. Connelly, Gr. VI.	Helen K. Somers, Gr. V.
Julia M. Fitzpatrick, Gr. VI.	

James A. Hanlon, Janitor, 30 St. Botolph St., Boston, 17.

GEORGE BANCROFT SCHOOL.

Appleton Street, Near Dartmouth Street, Boston, 18.

Mabel I. Emerson, 1st Assistant in Charge, Gr. III.

ASSISTANTS.

Emma A. Brust, Gr. IV.	Sarah E. Bowers, Gr. II.
Mary A. C. Doyle, Gr. IV.	Alma M. Nilson, Gr. II.
Alice M. May, Gr. IV.	Catherine F. McCabe, Gr. I.
Clara C. Dunn, Gr. III.	Kathleen G. Tobin, Gr. I.

Kindergärten.

Margaret M. Riley, 1st Assistant. Mary A. Kelly, Assistant.

William H. Goodwin, Janitor, 21 Germania St., Jamaica Plain, 30.

SPECIAL INSTRUCTORS.

Mary A. Geary, Cookery.
 _____, Manual Training.
 Mary L. Bishop, Sewing.
 Bertha M. Pattee, Sewing.

Bernard W. Pond, M. D., School Physician.
 Mary F. Buckley, School Nurse.

Amos Schaffer, Attendance Officer, 10 Museum Rd., Boston, 17.

ROBERT GOULD SHAW DISTRICT. (WEST ROXBURY.)

(Intermediate.)

ROBERT GOULD SHAW SCHOOL.

(Boys and Girls.)

Mt. Vernon Street, Corner Chapin Avenue, West Roxbury, 32.

Gardner P. Balch, Master.
 Leroy K. Houghton, Sub-Master, Algebra, Latin.
 Florence K. Glover, Master's Assistant, English.
 Frances R. Newcomb, 1st Assistant Grammar, Gr. VI.

ASSISTANTS.

Viola M. Allen.....	French
Julia F. Coombs.....	English

Eileen V. Driscoll.....	Music, Penmanship
Alice C. English.....	Geography, Mathematics
Catherine T. Hunt.....	French, Science
Mary M. Lordan.....	Drawing, English
F. Helen Mayo.....	Mathematics
Helen E. Sullivan.....	Civics, History

Elizabeth L. Willis, Gr. VI. Helen S. Henry, Gr. IV.
 Mary C. Richards, Gr. V.

Wendell P. Getchell, Janitor, 53 Manthorne Rd., West Roxbury, 32.

RICHARD OLNEY SCHOOL.

Hastings Street, West Roxbury, 32.

Martha B. Johnson, 1st Assistant in Charge, Gr. III.

ASSISTANTS.

Marion B. D. Curley, Gr. IV.	Margaret F. Murray, Gr. I.
Julia A. Driscoll, Gr. III.	Bertha O. Ives, Gr. I.
_____, Grs. III., II.	_____, Gr. I.
Mary C. Moller, Gr. II.	_____, Special Class.
Mary E. Mulkern, Gr. II.	

Kindergarten.

Lelia A. Flagg, 1st Assistant. Leone C. Sheen, Assistant.

Alexander W. Dickie, Janitor, 8 Cawfield St., Uphams Corner, 25.

HENRY VANE SCHOOL.

Baker Street, Corner Gardner Street, West Roxbury, 32

Anna L. Maguire, 1st Assistant in Charge, Gr. VI.

ASSISTANTS.

Gertrude E. Lennon, Gr. III.	Mary L. Bradley, Gr. I.
Dorothy C. O'Connor, Gr. II.	

Thomas B. Morgan, Janitor, 41 Gould St., West Roxbury, 32.

HENRY VANE PORTABLE SCHOOL, No. 105.

Margaret M. Moore, Assistant, Grs. V., IV.

Thomas B. Morgan, Janitor, 41 Gould St., West Roxbury, 32.

OLD BAKER STREET SCHOOL,

Corner Gardner Street, West Roxbury, 32.

Kindergarten.

Adelaide B. Hearn, 1st Assistant.

Thomas B. Morgan, Janitor, 41 Gould St., West Roxbury, 32.

GERMANTOWN SCHOOL.

Washington Street, Near Grove Street, West Roxbury, 32.

Frances S. Parker, 1st Assistant in Charge, Gr. VI.

ASSISTANTS.

Jennie E. Young, Gr. V.
Helen F. Hurley, Gr. III.

Mary G. Hudson, Gr. II.

Minnie K. Brodbeck, Janitor, 5254 Washington St., West Roxbury, 32.

GERMANTOWN PORTABLE SCHOOL, No. 11.

Marguerite G. Crowley, Assistant, Gr. I.

Minnie K. Brodbeck, Janitor, 5254 Washington St., West Roxbury, 32.

GERMANTOWN PORTABLE SCHOOL, No. 45.

_____, Assistant, Gr. IV.

Minnie K. Brodbeck, Janitor, 5254 Washington St., West Roxbury, 32.

SPECIAL INSTRUCTORS.

Elizabeth D. Chadwell, Cookery.
Ernestine Y. Cox, Cookery.
Kate E. Coney, Manual Training.
William L. Young, Sheet Metal Work.
Marcella E. Slattery, Sewing.
_____, Sewing.

Edward C. Thompson, M. D., School Physician.
Mabel A. Hunter, School Nurse.

Michael J. McTiernan, Attendance Officer, 11 Bexley Rd., Roslindale, 31.

ROGER WOLCOTT DISTRICT. (DORCHESTER.)

(WITH INTERMEDIATE CLASSES.)

ROGER WOLCOTT SCHOOL.

(Boys and Girls.)

Norfolk and Morton Streets, Mattapan, 26.

Charles N. Bentley, Master.

Henry E. Loring, Sub-Master, Grs. VIII., VII., History, Science.

Philo G. Noon, Sub-Master, Grs. VIII., VII., History, Science.

Ida T. Weeks, Master's Assistant, Grs. VIII., VII., English.

Mary G. Woodman, 1st Assistant, Grammar, Grs. VIII., VII., French.

ASSISTANTS.

Mary W. Baker, Gr. VIII., English.	Kathleen C. Doheny, Gr. VII., English.
Blanche I. Evans, Gr. VIII., History, Geography.	Frances A. Flynn, Gr. VII., English, Drawing.
Alicia G. Frawley, Gr. VIII., History, Geography.	Lillian H. Kenney, Gr. VII., Geography, Mathematics.
Harriet M. Gould, Gr. VIII., Mathematics.	Jessie G. Ogilvie, Gr. VII., History, Geography.
Frances G. R. Brady, Gr. VII., English, Drawing.	* Gertrude A. Smith, Gr. VII., Music.
Mary V. I. Conway, Gr. VII., Mathematics.	Cora F. Taylor, Gr. VII., Mathematics.

Jacob Mayer, Janitor, 42 Rosedale St., Dorchester Center, 24.

ROGER WOLCOTT PORTABLE SCHOOL, No. 31.

Margaret McDonald, Assistant, Gr. VII.

Jacob Mayer, Janitor, 42 Rosedale St., Dorchester Center, 24.

ROGER WOLCOTT PORTABLE SCHOOL, No. 33.

Susan B. Barker, Assistant, Gr. IV.

Jacob Mayer, Janitor, 42 Rosedale St., Dorchester Center, 24.

PAULINE AGASSIZ SHAW SCHOOL.

Norfolk and Morton Streets, Dorchester Center, 24.

Bertha C. Quinnam, 1st Assistant in Charge Gr. VI.

ASSISTANTS.

Viola M. I. Clark, Gr. VI.	Marion T. Hughes, Gr. V.
Florence Driscoll, Gr. VI.	Marion B. Mooney, Gr. V.
Mary A. Searle, Gr. VI.	Mary C. Levins, Gr. IV.
Ellen G. Sullivan, Gr. VI.	Frances B. Mea, Gr. IV.
Julia A. Barrett, Gr. V.	Alice M. Ryan, Gr. IV.
Helen T. Campbell, Gr. V.	Mary M. O'Hearn, Gr. III.
Mary M. Glennon, Gr. V.	Beulah O. Berry, Special Class.
Genevieve C. Grass, Gr. V.	

Kindergarten.

Mary L. Walsh, 1st Assistant. Mary E. Norton, Assistant.

Afternoon Kindergarten.

Margaret C. Linehan, 1st Assistant. Irene O. Mulrey, Assistant.

Edward Sullivan, Jr., Janitor, 6 Woodlawn Av., Mattapan.

* Temporarily assigned to the Department of Music.

PAULINE AGASSIZ SHAW PORTABLE SCHOOL, No. 41.

_____, Assistant, Gr. VI.

Edward Sullivan, Jr., Janitor, 6 Woodlawn Av., Mattapan.

ROBERT SWAN SCHOOL.

Thetford Avenue and Evans Street, Dorchester Center, 24.

Mary E. Nichols, 1st Assistant in Charge, Gr. III.

ASSISTANTS.

Anna E. I. Dixon, Gr. VI.

Dorothy Kalker, Gr. II.

Margaret C. McCloskey, Grs. V.,

Celia Levinson, Gr. I.

IV.

Agatha P. Razoux, Gr. I.

Louise L. Carr, Gr. III.

Kindergarten.

Josephine L. Kelly, 1st Assistant. Lucy E. McCarthy, Assistant.

George W. Brennan, Janitor, 81 Thetford Av., Dorchester Center,
24.

ROBERT SWAN PORTABLE SCHOOL, No. 29.

Grace M. May, Assistant, Gr. II.

George W. Brennan, Janitor, 81 Thetford Av., Dorchester Center,
24.

ROBERT SWAN PORTABLE SCHOOL, No. 129.

Marion R. Kanter, Assistant, Gr. IV.

George W. Brennan, Janitor, 81 Thetford Av., Dorchester Center,
24.

ROBERT SWAN PORTABLE SCHOOL, No. 149.

Hilda L. Anderson, Assistant, Gr. I.

George W. Brennan, Janitor, 81 Thetford Av., Dorchester Center,
24.

AUDUBON SCHOOL.

Harvard Street, Near Brookview Street, Dorchester Center, 24.

Katharine C. Merrick, 1st Assistant in Charge, Gr. VI.

ASSISTANTS.

Marie Mullins, Gr. V.

Pauline E. Miley, Gr. II.

Regina Hearn, Gr. IV.

Annie S. Belinsky, Gr. I.

Helena R. Baldrey, Gr. III.

Anna B. Klein, Gr. I.

Ellen R. Leary, Gr. II.

Kindergarten.

Anina L. Fitzsimmons, 1st As- Maria L. Whittredge, Assistant.
sistant.

William H. Flynn, Janitor, 15 Whitby Ter., Uphams Corner, 25.

AUDUBON PORTABLE SCHOOL, No. 46.

Margaret Smyth, Grs. IV., III.

William H. Flynn, Janitor, 15 Whitby Ter., Uphams Corner, 25.

WILLIAM BRADFORD SCHOOL.

Willowood Street, Opposite Dumas Street, Dorchester Center, 24.

Louisa W. Burgess, 1st Assistant in Charge, Gr. I.

ASSISTANTS.

Rose Arenson, Gr. IV.

Josephine L. Pickett, Gr. II.

Marguerite Elliott, Gr. III.

Violet C. Coates, Gr. I.

Ruth A. Sweeney, Gr. III.

Alvia A. Colton, Gr. I.

Marie G. Mann, Gr. II.

—————, Gr. I.

Kindergarten.

Marguerita C. McDermott, 1st Frances Blumberg, Assistant.
Assistant.

Afternoon Kindergarten.

Ethel M. Jones, 1st Assistant. Mary Miley, Assistant.

John G. McLaughlin, Janitor, 125 School St., Roxbury, 19.

WILLIAM BRADFORD PORTABLE SCHOOL, No. 43.

Irene E. Cox, Assistant, Gr. III.

John G. McLaughlin, Janitor, 125 School St., Roxbury, 19.

WILLIAM BRADFORD PORTABLE SCHOOL, No. 134.

Frances A. Neilson, Assistant, Gr. II.

John G. McLaughlin, Janitor, 125 School St., Roxbury, 19.

WILLIAM BREWSTER SCHOOL.

Morton and Norfolk Streets, Mattapan, 26.

Annie G. Shay, 1st Assistant in Charge, Gr. I.

ASSISTANTS.

Emma L. Samuels, Gr. III.

Eugenie M. Hanney, Gr. II.

Elizabeth C. Banker, Gr. II.

Henry Keenan, Janitor, 1329 Blue Hill Av., Mattapan, 26.

WILLIAM BREWSTER SCHOOL ANNEX.

Morton and Norfolk Streets, Mattapan, 26.

ASSISTANTS.

Margaret P. Sullivan, Gr. I. Esther E. Cunningham, Gr. I.

Henry Keenan, Janitor, 1329 Blue Hill Av., Mattapan, 26.

WILLIAM BREWSTER PORTABLE SCHOOL, No. 75.

———, Assistant, Gr. III.

Henry Keenan, Janitor, 1329 Blue Hill Av., Mattapan, 26.

WILLIAM BREWSTER PORTABLE SCHOOL, No. 126.

Eva V. Adelson, Assistant, Gr. II.

Henry Keenan, Janitor, 1329 Blue Hill Av., Mattapan, 26.

SPECIAL INSTRUCTORS.

Annie F. Gray, Cookery.

———, Cookery.

Elise Jonsson, Manual Training.

William E. O'Connor, Sheet Metal Work.

———, Sewing.

Esther C. Povah, Sewing.

Margaret H. Sullivan, Sewing.

Mollie Plotkin, Clerical Assistant.

Harry B. Levine, M. D., School Physician.

Dorothy E. Ripley, School Nurse.

Edith C. Baldwin, School Nurse.

Philip M. McArdle, Attendance Officer, 162 Corey St., West Roxbury, 32.

SAMUEL ADAMS DISTRICT. (EAST BOSTON.)

SAMUEL ADAMS SCHOOL.

(Boys and Girls.)

Webster Street, Corner Brigham Street, East Boston, 28.

Paul V. Donovan, Master.

Charles E. Harris, Sub-Master, Grs. VIII., VII., History, Science.

John F. Lynch, Sub-Master, Grs. VIII., VII., Mathematics.

Charlotte L. Voigt, Master's Assistant, Grs. VIII., VII., Mathematics.

ASSISTANTS.

Clarissa E. Prouty, Grs. VIII., J. Helen Bartholomew, Grs. VII., Music, English. VIII., VII., English, Drawing.

May H. Sears, Grs. VIII., VII., Mary H. Healey, Grs. VIII., VII., Geography, Physiology. VII., Geography, Music.

Annie F. Keating, Grs. VIII., VII., English, Physiology.	Eleanor L. McGourty, Gr. VI.
Bessie MacBride, Grs. VIII., VII., History, Science.	Elizabeth J. Murphy, Gr. VI.
Dorothy S. Starratt, Grs. VIII., VII., English, Drawing.	Mary F. Sharkey, Gr. VI.
Jeannette Ascolillo, Gr. VI.	M. Luetta Bolan, Gr. V.
Anna M. Doyle, Gr. VI.	Mary E. Driscoll, Gr. V.
Ruth M. Haynes, Gr. VI.	Ruth A. Sharkey, Gr. V.
	Anna E. Keaney, Gr. V.
	Harriet M. Simpson, Drawing.

Emil W. Meyer, Janitor, 11 Metropolitan Av., Roslindale, 31.

COMMODORE BARRY SCHOOL.

Sumner Street, Corner Lamson Street, East Boston, 28.

Helen L. Dennison, 1st Assistant in Charge, Gr. V.

ASSISTANTS.

James P. Collins, Gr. V.	Isabel F. Sullivan, Gr. IV.
M. Margaret Carroll, Gr. IV.	Blanche F. Kingsley, Gr. III.
Margaret M. Corbett, Gr. IV.	Bessie M. Lassen, Gr. III.
Elinor G. Cowan, Gr. IV.	Ellen L. Moran, Gr. III.
Mabel F. Dunn, Gr. IV.	Clara M. White, Gr. III.
Josephine B. Gilson, Gr. IV.	Agnes F. Dillingham, Special
Anna E. Rosen, Gr. IV.	Class.

Thomas H. Walsh, Janitor, 735 Third St., South Boston, 27.

PLUMMER SCHOOL.

Belmont Square, Corner Sumner Street, East Boston, 28.

Fannie M. Morris, 1st Assistant in Charge, Gr. III.

ASSISTANTS.

Agnes G. Cotter, Gr. III.	Mary J. Monahan, Gr. II.
Beatrice E. Wittet, Gr. III.	Mary A. Palmer, Gr. II.
Annice A. Anderson, Gr. II.	Frances W. Kelley, Gr. II.
_____, Gr. II.	Eleanor C. Butler, Gr. I.
Irene E. Kelley, Gr. II.	Estelle R. Kleh, Gr. I.
Annie V. McGonagle, Gr. II.	Laura M. Lane, Gr. I.

Kindergarten.

Mabel J. Houlahan, 1st Assistant.	Gladys L. Brown, Assistant.
Mildred O'Connell, 1st Assistant.	Sarah G. Maguire, Assistant.
Rose B. Sullivan, 1st Assistant.	Mary M. McEttrick, Assistant.

Afternoon Kindergarten.

Mary R. Crane, 1st Assistant.	Frances M. Brierly, Assistant.
Mary E. Kennedy, 1st Assistant.	Edith M. Anderson, Assistant.
Grace E. Manson, 1st Assistant.	Frances M. Miley, Assistant.

William A. Kinsley, Janitor, 97 High St., Charlestown, 29.

PLUMMER PORTABLE SCHOOL, No. 36.

_____, Assistant, Gr. I.

William A. Kinsley, Janitor, 97 High St., Charlestown, 29.

PLUMMER PORTABLE SCHOOL, No. 53.

_____, Assistant, Gr. I.

William A. Kinsley, Janitor, 97 High St., Charlestown, 29.

PLUMMER PORTABLE SCHOOL, No. 56.

A. Louise Facey, Assistant, Gr. I.

William A. Kinsley, Janitor, 97 High St., Charlestown, 29.

PLUMMER PORTABLE SCHOOL, No. 59.

Frances K. Moriarty, Assistant, Gr. II.

William A. Kinsley, Janitor, 97 High St., Charlestown, 29.

PLUMMER PORTABLE SCHOOL, No. 68.

_____, Assistant, Gr. I.

William A. Kinsley, Janitor, 97 High St., Charlestown, 29.

PLUMMER PORTABLE SCHOOL, No. 81.

Grace C. Doherty, Assistant, Gr. I.

William A. Kinsley, Janitor, 97 High St., Charlestown, 29.

PLUMMER PORTABLE SCHOOL, No. 95.

Gertrude C. Grohe, Assistant, Gr. I.

William A. Kinsley, Janitor, 97 High St., Charlestown, 29.

PLUMMER PORTABLE SCHOOL, No. 150.

Ellen A. Leahy, Assistant, Gr. III.

William A. Kinsley, Janitor, 97 High St., Charlestown, 29.

PLUMMER PORTABLE SCHOOL, No. 151.

Margaret M. F. Conley, Assistant, Gr. I.

William A. Kinsley, Janitor, 97 High St., Charlestown, 29.

SPECIAL INSTRUCTORS.

Aloyse M. Owen, Cookery.

Bessie E. Robbins, Cookery.

Grace M. Sawyer, Manual Training.

Agnes L. Anderson, Sewing.

Grace E. Jones, Sewing.
 _____, Sewing.

Ernest L. Booth, M. D., School Physician.
 Agnes G. Kelleher, School Nurse.

George H. Nee, Attendance Officer, 31 Greenock St., Dorchester Center, 24.

SHERWIN DISTRICT. (ROXBURY.)

(With Intermediate Classes.)

SHERWIN SCHOOL.

(Boys.)

Sterling Street, Opposite Madison Square, Roxbury Crossing, 20.

Edward P. Shute, Master.

William P. McDonough, Sub-Master, Gr. VIII., Mathematics, Science.

John F. Suckling, Sub-Master, Gr. VII., Geography, Music.

Mary E. T. Healy, Master's Assistant, Gr. VIII., English, Drawing.

ASSISTANTS.

Mary F. Roome, Gr. VI.

Katherine E. Hurley, Gr. IV.

Mary N. Regan, Gr. VI.

Mildred C. Sullivan, Gr. IV.

Catherine G. Sheahan, Gr. V.

_____, Special Class.

Alice M. Colleton, Gr. V.

(Prevocational Center.)

Vincent L. Kelley, Prevocational Assistant, Hugh J. Cox, Shop Foreman, Sheet Metal Work.

Ellen E. Melleney, Prevocational Assistant, Frederick A. Coates, Shop Instructor, Printing.

John J. Madden, Janitor, 79 Centre St., Roxbury Crossing, 20.

IRA ALLEN SCHOOL.

Parker Street, Near Ruggles Street, Roxbury Crossing, 20.

Nellie H. Crowell, 1st Assistant in Charge, Gr. III.

ASSISTANTS.

Athelston Brandt, Gr. II.

_____, Gr. I.

Rose E. Conaty, Gr. I.

Kindergarten.

Evelyn L. Barrows, 1st Assistant.

Edward J. Powers, Janitor, 19 South St., Brighton, 35.

GEORGE T. ANGELL SCHOOL.

Hunneman Street, Corner Harrison Avenue, Roxbury, 19.

Katherine C. Coveney, First Assistant in Charge, Special Classes.

INSTRUCTORS.

Maud I. Carter, Special Class.	Anna C. Murdock, Special Class.
Annie Golden, Special Class.	Anna E. Murphy, Special Class.
—————, Special Class.	Schassa G. Row (assigned to
Katherine A. Kenney, Special Class.	follow-up work).

Patrick F. Manning, Janitor, 39 Hampstead Rd., Jamaica Plain, 30.

ASA GRAY SCHOOL.

Weston Street, Roxbury Crossing, 20.

Emma L. Peterson, 1st Assistant in Charge, Gr. III.

ASSISTANTS.

Laura L. Brown, Gr. III. Sarah E. Gould, Gr. II.

Michael Finn, Janitor, 109 Bartlett St., Winter Hill, 45.

HYDE SCHOOL.

Hammond Street, Near Tremont Street, Roxbury Crossing, 20.

—————, Assistant, Gr. I.

Hilary J. Johnson, Janitor, 43 Dakota St., Dorchester Center, 24.

LAFAYETTE SCHOOL.

Ruggles Street, Near Washington Street, Roxbury Crossing, 20.

ASSISTANTS.

Oria J. Perry, Gr. II. * Florence Rice, Gr. —.

Mary F. Sullivan, Gr. I.

George F. Murphy, Janitor, 6 Dana Pl., Roxbury, 19.

SPECIAL INSTRUCTORS.

Sigrid Cederroth, Manual Training.
Sölvi Grevé, Manual Training.
Effie Owen, Modeling.

Charles E. Shay, M. D., School Physician.
Gladys Huse, School Nurse.

Charles B. Wood, Attendance Officer, 619 Columbus Av., Boston, 18.

* Temporarily assigned to a special class.

SHURTLEFF DISTRICT. (SOUTH BOSTON.)

(WITH INTERMEDIATE CLASSES.)

SHURTLEFF SCHOOL.

(Girls.)

*Dorchester Street, Near Seventh Street, South Boston, 27.***Agnes G. Gilfether**, Master.

Mary M. Clapp, Master's Assistant, Grs. VIII., VII., Mathematics, English.

ASSISTANTS.

_____	Gr. VIII., History and Geography.	Margaret L. Nolan, Gr. VI.
Alice M. Riley,	Grs. VIII., VII., Mathematics, English.	Anastasia K. White, Gr. VI.
Mary A. Duston,	Gr. VII., English and Drawing.	Anna L. Scallan, Gr. V.
Helen T. Coholan,	Grs. VII., VI., Geography and Drawing.	Mary Taylor, Gr. V.
		Marguerite S. Clapp, Gr. IV.
		Ella G. Fitzgerald, Gr. IV.
		Mary E. Donovan, Gr. I.

Michael T. Reagan, Janitor, 22 Auckland St., Uphams Corner, 25.

SHURTLEFF PORTABLE SCHOOL, No. 72.

Muriel G. Gillis, Assistant, Gr. II.

Michael T. Reagan, Janitor, 22 Auckland St., Uphams Corner, 25.

CLINCH SCHOOL.

F Street, Corner Seventh Street, South Boston, 27.

Mary F. Finneran, 1st Assistant in Charge, Gr. III.

ASSISTANTS.

Margaret L. Collins, Gr. III.	Olga H. Pavlick, Gr. I.
Marie C. Reardon, Grs. III., II.	Alice C. Ryan, Gr. I.
Sadie G. Kennedy, Gr. II.	

Kindergarten.

Ida G. Thurston, 1st Assistant. Adelaide W. Andrews, Assistant.

Michael T. Reagan, Janitor, 22 Auckland St., Uphams Corner, 25.

SPECIAL INSTRUCTORS.

Anna E. Muldoon, Cookery.

Alice H. Healy, Sewing.

John H. Murphy, M. D., School Physician.

Ellen M. Dwyer, School Nurse.

Richard F. Quirk, Attendance Officer, 671 Fellsway, Medford, 55.

THEODORE LYMAN DISTRICT. (EAST BOSTON.)

(With Intermediate Classes.)

THEODORE LYMAN SCHOOL.

(Boys and Girls.)

*Paris and Gove Streets, East Boston, 28.***George A. Tyzzer**, Master.

Ernest W. Anderson, Sub-Master, Gr. VIII., Mathematics, History.

Julia A. Logan, Master's Assistant, Gr. VIII., English.

ASSISTANTS.

Louisa A. Gilbert, Gr. VII.,
Geography, Science.Alice E. Steer, Gr. VII., Draw-
ing, Music.

Bessie M. Cosgrove, Gr. VI.

May Harty, Gr. VI.

Nellie W. Riley, Gr. VI.

Helen M. Dooley, Gr. V.

Mary F. Gile, Gr. V.

Ethel M. Hiltz, Gr. V.

_____, Gr. V.

Kathryn M. Goff, Gr. IV.

Veronica R. Grant, Gr. IV.

Lillian R. Burk, Gr. III.

Kathryn V. Riley, Gr. III.

_____, Spanish.

Timothy D. Murphy, Janitor, 849 Saratoga St., East Boston, 28.

THEODORE LYMAN PORTABLE SCHOOL, No. 78.

_____, Assistant, Gr. IV.

Timothy D. Murphy, Janitor, 849 Saratoga St., East Boston, 28.

THEODORE LYMAN PORTABLE SCHOOL, No. 153.

Margaret H. Kenney, Assistant, Gr. IV.

Timothy D. Murphy, Janitor, 849 Saratoga St., East Boston, 28.

CUDWORTH SCHOOL.

Gove Street, Corner Paris Street, East Boston, 28.

Annie M. Wilcox, 1st Assistant in Charge, Gr. III.

ASSISTANTS.

Katherine L. Fitzpatrick, Gr. III.

Mary E. Keenan, Gr. II.

Mary E. Lowder, Gr. II.

Margaret J. Lynch, Gr. II.

Rose E. McEnaney, Gr. II.

Mildred M. Doyle, Gr. I.

Annie V. Hogan, Gr. I.

Grace M. Quirk, Gr. I.

Louise W. Vaughan, Gr. I.

Kindergarten.

Hattie Browne, 1st Assistant.

Bernice A. Hill, 1st Assistant.

Catherine Cohen, Assistant.

Dorothy Sanger, Assistant.

Afternoon Kindergarten.

Mary L. Holmes, 1st Assistant. Bertha K. Rice, Assistant.
 Marjorie G. Short, 1st Assistant. Marguerite L. Leonard, Assistant.

Chester L. Musgrave, Janitor, 740 Saratoga St., East Boston, 28.

CUDWORTH PORTABLE SCHOOL, No. 14.

Marion A. Burnham, Assistant, Gr. I.

Chester L. Musgrave, Janitor, 740 Saratoga St., East Boston, 28.

CUDWORTH PORTABLE SCHOOL, No. 90.

E. Cecilia Bowen, Assistant, Gr. II.

Chester L. Musgrave, Janitor, 740 Saratoga St., East Boston, 28.

CUDWORTH PORTABLE SCHOOL, No. 110.

_____, Assistant, Gr. I.

Chester L. Musgrave, Janitor, 740 Saratoga St., East Boston, 28.

CUDWORTH PORTABLE SCHOOL, No. 127.

Clara A. Burgess, Instructor, Special Class.

Chester L. Musgrave, Janitor, 740 Saratoga St., East Boston, 28.

AUSTIN SCHOOL.

Paris Street, Near Meridian Street, East Boston, 28.

(Prevocational Center.)

Boys.

Mary E. McCormack, Prevoca- tional Assistant.	Patrick J. Smith, Shop Foreman, Printing.
Mildred E. Frazier, Prevoca- tional Assistant.	William A. England, Instructor, Shop Work, Printing.
Leonora E. Scolley, Prevoca- tional Assistant.	Carl E. Janson, Shop Instructor, Machine Shop Work.

_____, Janitor, _____.

THEODORE LYMAN ANNEX.

66 Saratoga Street, East Boston, 28.

(Prevocational Center.)

Girls.

Sarah N. Boyce, Prevocational Assistant.	*Mary L. Green, Sewing, Tex- tiles.
---	--

James A. Howe, Janitor, 4 Intervale St., Grove Hall, 21.

* Assigned to Prevocational Center.

SPECIAL INSTRUCTORS.

_____, Cookery.
 John J. McCarthy, Manual Training.
 Eileen R. Griffin, Sewing.

Harry Fein, M. D., School Physician.
 Catherine F. O'Toole, School Nurse.

George H. Nee, Attendance Officer, 31 Greenock St., Dorchester Center, 24.

THOMAS GARDNER DISTRICT. (ALLSTON.)

THOMAS GARDNER SCHOOL.

(Boys and Girls.)

Brentwood and Athol Streets, Allston, 34.

Charles F. Merrick, Master.
 James E. Dolan, Sub-Master, Gr. VII.
 Maude E. Rice, Master's Assistant, Gr. VIII.

ASSISTANTS.

A. Elizabeth Crowell, Gr. VIII.	Julia B. Harvell, Gr. V.
Mary E. O'Neill, Gr. VIII.	Ethel L. Sawyer, Gr. V.
Anne C. Forbes, Gr. VII.	Agnes C. Grady, Gr. IV.
Edith K. Smythe, Gr. VII.	Mary L. Murphy, Gr. IV.
Etta G. Clarke, Gr. VI.	Charlotte C. Hamblin, Gr. III.
Helen G. Stark, Gr. VI.	Agnes Keefe, Gr. III.

Bartholomew J. Dooley, Janitor, 15 Elko St., Brighton, 35.

THOMAS GARDNER ANNEX.

Athol Street, Near Brentwood Street, Allston, 34.

Bertha E. Davis, Assistant, Gr. I.

Kindergarten.

Alice R. Eliot, 1st Assistant. Helen M. Sughrue, Assistant.

Margaret Kelly, Janitor, 9 Weitz St., Allston, 34.

THOMAS GARDNER PORTABLE SCHOOL, No. 17.

_____, Assistant, Gr. I.

Margaret Kelly, Janitor, 9 Weitz St., Allston, 34.

THOMAS GARDNER PORTABLE SCHOOL, No. 65.

Alice P. George, Assistant, Gr. II.

Bartholomew J. Dooley, Janitor, 15 Elko St., Brighton, 35.

THOMAS GARDNER PORTABLE SCHOOL, No. 120.

Nellie F. Bates, Assistant, Gr. II.

Bartholomew J. Dooley, Janitor, 15 Elko St., Brighton, 35.

THOMAS GARDNER PORTABLE SCHOOL, No. 165.

Edith G. Peterson, Assistant, Gr. I.

Bartholomew J. Dooley, Janitor, 15 Elko St., Brighton, 35.

WILLIAM WIRT WARREN SCHOOL.

Waverly Street, Near Market Street, Brighton, 35.

Walter C. Winston, Sub-Master, Gr. VI.

ASSISTANTS.

Margareta M. Muldoon, Gr. V.	Elizabeth M. Keefe, Gr. III.
Irene E. Hutchings, Gr. V.	Leona J. Sheehan, Gr. III.
Annette Campbell, Gr. IV.	Grace A. Kelleher, Gr. II.
M. Grace Seymour, Gr. IV.	

Denis J. O'Regan, Janitor, 87 Easton St., Allston, 34.

WILLIAM WIRT WARREN PORTABLE SCHOOL, No. 5.

Rosemary R. Carr, Assistant, Gr. I.

Denis J. O'Regan, Janitor, 87 Easton St., Allston, 34.

AUBURN SCHOOL.

Waverly Street, Brighton, 35.

ASSISTANTS.

Margaret A. Foley, Gr. II.	Helen W. Mosher, Gr. I.
Marie C. Doherty, Gr. I.	

Kindergarten.

Annie L. McCarty, 1st Assistant. Flora E. Ellis, Assistant.

Denis J. O'Regan, Janitor, 87 Easton St., Allston, 34.

HARVARD SCHOOL.

North Harvard Street, Near Western Avenue, Allston, 34.

ASSISTANTS.

Annie L. Ziersch, Gr. III.	Alice M. Smith, Gr. I.
Eva M. Neth, Gr. II.	

Kindergarten.

Jessie L. Sweet, 1st Assistant. Dora E. Smith, Assistant.

Charles McLaughlin, Janitor, 2 Appian Way, Allston, 34.

HARVARD PORTABLE SCHOOL, No. 86.

—————, Assistant, Gr. I.

Charles McLaughlin, Janitor, 2 Appian Way, Allston, 34.

HARVARD PORTABLE SCHOOL, No. 166.

Catherine R. Day, Assistant, Gr. I.

Charles McLaughlin, Janitor, 2 Appian Way, Allston, 34.

149 FRANKLIN STREET SCHOOL, ALLSTON, 34.

Ida S. Guptill, Assistant, Gr. II.

—————, Janitor, —————.

SPECIAL INSTRUCTORS.

Helen T. Taylor, Cookery.

Louise H. Billings, Manual Training.

Marie L. Maguire, Sewing.

Albert A. McCauley, M. D., School Physician.

Sadie G. Reynolds, School Nurse.

David M. Owens, Attendance Officer, 27 Linden Park St., Roxbury Crossing, 20.

THOMAS N. HART DISTRICT. (SOUTH BOSTON.)

(WITH INTERMEDIATE CLASSES.)

THOMAS N. HART SCHOOL.

(Boys.)

H and East Fifth Streets, South Boston, 27.

Robert S. Atkins, Master.

Thomas J. Barry, Sub-Master, Gr. VIII., Mathematics.

Charles A. A. Weber, Sub-Master, Gr. VIII., History, Science.

Jennie F. McKissick, Master's Assistant, Gr. VIII., English.

ASSISTANTS.

Bertha Peirce, Gr. VII., His-
tory, English.

*Olivia C. Penell, Gr. VII., Geog-
raphy.

Mary B. Powers, Gr. VII.,
Mathematics.

—————, Spanish.

Emma J. Channell, Gr. VI.

Emma M. Gardner, Gr. VI.

Fanny G. Patten, Grs. VI., V.

Florence Harlow, Gr. V.

Anastacia G. Hyde, Gr. V.

Ora M. McDonnell, Gr. IV.

Carrie L. Prescott, Gr. IV.

John L. Galway, Janitor, 165 Welles Av., Dorchester Center, 24.

*Temporarily assigned to the Department of Educational Investigation and Measurement.

THOMAS N. HART PORTABLE SCHOOL, No. 93.

Elizabeth H. Mahar, Assistant, Gr. IV.

John L. Galway, Janitor, 165 Welles Av., Dorchester Center, 24.

CAPEN SCHOOL.

I and Sixth Streets, South Boston, 27.

S. Louella Sweeney, 1st Assistant in Charge, Gr. I.

ASSISTANTS.

M. Edna Cherrington, Gr. III.

A. Theresa Skierski, Gr. II.

Mary E. Farrell, Gr. III.

Catherine M. McHugh, Gr. I.

_____, Gr. II.

Charles C. Fitzgerald, Janitor, 783 Fourth St., South Boston, 27.

CAPEN PORTABLE SCHOOL, No. 63.

Anna T. Bliss, Instructor, Special Class.

Charles C. Fitzgerald, Janitor, 783 Fourth St., South Boston, 27.

BENJAMIN DEAN SCHOOL.

H and Sixth Streets, South Boston, 27

Mary E. Perkins, 1st Assistant in Charge, Gr. III.

ASSISTANTS.

_____, Gr. III.

Evelyn M. Condon, Gr. I.

Catharine L. Levins, Gr. II.

Lura M. Power, Gr. I.

Lillian G. Norris, Gr. II.

Kindergarten.

Dorothy Fairbanks, 1st Assistant. Ruth B. Todd, Assistant.

Lilian A. Smith, 1st Assistant. Alice H. Baker, Assistant.

_____, Janitor, _____.

SPECIAL INSTRUCTORS.

Katharine L. Colbert, Manual Training.

Margaret A. Mahony, Manual Training.

Mary G. Davis, Modeling.

Edward F. Timmins, M. D., School Physician.

Frances Z. Flannery, School Nurse.

Francis X. A. Readdy, Attendance Officer, 14 Belvoir Rd., Mattapan, 26.

ULYSSES S. GRANT DISTRICT. (EAST BOSTON.)

(Intermediate.)

ULYSSES S. GRANT SCHOOL.

(Boys and Girls.)

Paris Street, Near Marion Street, East Boston, 28.

Augustus H. Kelley, Master.

Frederick J. Murphy, Sub-Master, Mathematics, Latin.

Emma B. Harvey, Master's Assistant, English.

Nellie M. Porter, 1st Assistant, Grammar, Mathematics, Geography.

ASSISTANTS.

Harriet L. Jewell.....	Geography, History
Sara E. Kirwen.....	English, Hygiene
Elizabeth G. Hutchison.....	French
Ethel F. Love.....	Drawing, History
Catherine M. Burke.....	Mathematics, Music
Esther E. Larson.....	Geography, Science
Bereneice E. Reardon.....	English, History

Joanna Z. Connell, Gr. VI.

Mary A. G. Jones, Gr. VI.

Loretta Sullivan, Gr. VI.

Alvira M. Bartlett, Gr. V.

Grace V. Lynch, Gr. V.

Katherine Vernon, Gr. V.

Margaret A. Falconer, Gr. V.

Catherine R. Sullivan, Gr. IV.

Cecilia A. Bergin, Gr. IV.

—————, Gr. IV.

James E. Norris, Janitor, 14 Ticknor St., South Boston, 27.

ULYSSES S. GRANT PORTABLE SCHOOL, No. 152.

—————, Assistant, Ungraded Class.

James E. Norris, Janitor, 14 Ticknor St., South Boston, 27.

ULYSSES S. GRANT PORTABLE SCHOOL, No. 177.

Elizabeth G. Savage, Assistant, Gr. IV.

James E. Norris, Janitor, 14 Ticknor St., South Boston, 27.

JAMES OTIS SCHOOL.

Paris and Marion Streets, East Boston, 28.

Mary E. Williams, 1st Assistant in Charge, Gr. III.

ASSISTANTS.

Louise G. Sullivan, Gr. IV.

Catherine E. Craig, Gr. III.

Mabel O. Dolan, Gr. III.

Anna G. Riordan, Gr. III.

Mary J. Sullivan, Gr. III.

Cora A. Banks, Gr. II.

Mary C. Carr, Gr. II.

Katherine A. Mahoney, Gr. II.

Margaret M. McGowan, Gr. II. Lena E. Synette, Gr. I.
 Mary A. Ryan, Gr. II. Mary B. Waldstein, Gr. I.
 Ruth I. Larson, Gr. I. Edith M. Perry, Special Class.
 Dorothy Rosenauer, Gr. I.

Kindergarten.

Mabel G. Finlay, 1st Assistant. Muriel E. Lowell, Assistant.
 Grace S. Mansfield, 1st Assistant. Helen I. Thompson, Assistant.

Afternoon Kindergarten.

Mary G. Murray, 1st Assistant. Irene H. Norris, Assistant.
 Henry Lamond, Janitor, 316 Saratoga St., East Boston, 28.

SPECIAL INSTRUCTORS.

Mary L. Dermody, Sewing.
 _____, Sewing.
 Isabel C. McIntyre, Cookery.
 Angeline M. Weaver, Cookery.
 Mabel F. Alden, Manual Training.

Harry Fein, M. D., School Physician.
 Catherine F. O'Toole, School Nurse.

George H. Nee, Attendance Officer, 31 Greenock St., Dorchester Center, 24.

WARREN DISTRICT. (CHARLESTOWN.)

(With Intermediate Classes.)

WARREN SCHOOL.

(Boys and Girls.)

*Pearl and Summer Streets, Charlestown, 29.***Walter J. Phelan**, Master.

James T. Donovan, Sub-Master, Gr. VIII., Mathematics, Spanish.
 Anna D. Dalton, Master's Assistant, Gr. VIII., Mathematics,
 English.

ASSISTANTS.

Ellen C. Hayes, Gr. VIII., His- tory.	Sarah J. Taff, Gr. VI.
Caroline A. Meade, Gr. VII., Geography.	Katharine A. Sweeney, Gr. VI.
Sarah G. Stowers, Gr. VII., Geography.	Rose M. Cole, Gr. V.
Anna A. F. Mellish, Gr. VII., History.	Mary T. Laughlin, Gr. V.
	Georgietta Sawyer, Gr. V.
	Mary M. Crane, Gr. IV.
	Mary E. Mullen, Gr. IV.

Patrick F. X. Nagle, Janitor, 542 East Fourth St., South Boston, 27.

COPLEY SCHOOL.

Bartlett Street, Charlestown, 29.

Caroline E. Morse, 1st Assistant in Charge, Gr. III.

ASSISTANTS.

Elizabeth A. Killion, Gr. IV.	Mildred F. Carroll, Gr. I.
Mary I. Tierney, Gr. III.	Elizabeth M. Hayes, Gr. I.
Beatrice M. McNally, Gr. II.	Jessie G. Paine, Gr. I.
Claire F. Shanahan, Gr. II.	

Ellen L. Devaney, Janitor, 288 Bunker Hill St., Charlestown, 29.

Annie L. Doyle, Matron, 36 Elm St., Charlestown, 29.

OLIVER HOLDEN SCHOOL.

Pearl Street, Near Wesley Street, Charlestown, 29.

ASSISTANTS.

M. Perlie Clark, Gr. VI. Mabel I. Cormack, Gr. III.

Kindergarten.

Alice C. Ringer, 1st Assistant. Marie A. Robbins, Assistant.

John P. Swift, Janitor, 37 School St., Charlestown, 29.

CHARLES E. DANIELS SCHOOL.

Mead Street, Charlestown, 29.

ASSISTANTS.

Elizabeth M. Quigley, Gr. II. Carrie F. Gammeli, Gr. I.

Kindergarten.

Alice V. Tuttle, 1st Assistant.

William J. Lovett, Janitor, 217 Columbia Road, Grove Hall, 21.

SPECIAL INSTRUCTORS.

Aloyse M. Owen, Cookery.
 Amalie F. L. Grutzbach, Manual Training.
 Mary A. Mulvey, Sewing.

Francis P. Silva, M. D., School Physician.
 Catherine C. Mealey, School Nurse.

Joseph W. Hobbs, Attendance Officer, 10 Longwood Terrace, Boston, 17.

WASHINGTON DISTRICT. (WEST END.)

(With Intermediate Classes.)

WASHINGTON SCHOOL.

(Boys and Girls.)

*Corner Norman and South Margin Streets, Boston, 14.***Benjamin J. Hinds, Master.**

James E. Lynch, Sub-Master, Gr. VIII., History, Geography.

William F. Cannon, Sub-Master, Gr. VIII., English.

Theresa E. Fraser, Master's Assistant, Gr. VIII., Mathematics,
Music.

Julia E. Dickson, 1st Assistant in Charge, Reading, English.

ASSISTANTS.

Josephine T. CoRagan, Gr. VII., Mathematics, Science.	Mary E. Durgin, Gr. III., Open-Air Class.
Mary E. Haggerty, Gr. VII., English.	Frances C. Lamb, Gr. III.
Johanna J. O'Neill, Gr. VII., History, Geography.	Catherine G. McCool, Gr. III.
Anna E. Haley, Gr. VI.	Anna F. Moran, Gr. II., Open- Air Class.
Adeline M. Murphy, Gr. VI.	M. Edith Moran, Gr. II.
Mabel M. Anderson, Gr. VI.	Gertrude H. Sullivan, Gr. II.
Agnes F. Cullen, Gr. VI.	Mary A. L. Timony, Gr. II.
Mary V. Cronin, Gr. V.	C. Frances Doherty, Gr. I.
Cecilia V. Mara, Gr. V.	Frances I. Gallagher, Gr. I.
Annie E. Molloy, Gr. V.	Edwina M. Goff, Gr. I.
Eva M. Rogerson, Gr. V.	M. Frances McNellis, Gr. I.
Mary T. Lynch, Gr. IV.	Mattie A. Ramsay, Gr. I.
Gertrude F. Sullivan, Gr. IV.	Mary G. Sullivan, Gr. I.

Kindergarten.

Anna M. Mullins, 1st Assistant. Mildred C. Goode, Assistant.

Josephine A. Hurley, 1st Assistant. Louise E. Coyle, Assistant.

John F. Harrington, Janitor, 28 Norman St., Boston, 14.

Abigail J. Riley, Matron, 24 Chambers St., Boston, 14.

MAYHEW SCHOOL.

Chambers and Poplar Streets, Boston, 14.

Eleanor B. Jamison, 1st Assistant in Charge, Gr. III.

ASSISTANTS.

Alice E. Gibbons, Gr. IV.	Angie P. S. Andrews, Gr. I.
Alice K. Schulenkorf, Gr. IV.	Mary L. Bibbey, Gr. I.
Gertrude O. Oppenheim, Gr. III.	Mary J. Jenkins, Gr. I.
Alice Neilan, Gr. II.	Flora E. Hinman, Special Class.
Myra K. Parker, Gr. II.	Loretta J. Alford, Special Class.

Kindergarten.

Mina Guyton, 1st Assistant. Florence E. Johnson, Assistant.
 John J. Kearns, Janitor, 11 Moseley St., Uphams Corner, 25..

ELIZABETH PEABODY SCHOOL.

Poplar Street, Near Chambers Street, Boston, 14.

Daisy Pokroisky, Assistant, Gr. II.

Thomas J. Foley, Janitor, 723 Dorchester Ave., Dorchester, 25.

SPECIAL INSTRUCTORS.

Annie F. Kinsley, Cookery.
 Anna M. Pond, Manual Training.
 Margaret F. Tivnan, Sewing.

Carlisle Reed, M. D., School Physician.
 Mary Callaghan, School Nurse.

David F. Long, Attendance Officer, 286 Bunker Hill St., Charlestown, 29.

WASHINGTON ALLSTON DISTRICT. (ALLSTON.)

(WITH INTERMEDIATE CLASSES.)

WASHINGTON ALLSTON SCHOOL.

(Boys and Girls.)

Cambridge Street, Near Harvard Avenue, Allston, 34.

Arthur A. Lincoln, Master.

Elmer E. Sherman, Sub-Master, Gr. VIII., Mathematics, Science.

Jessie W. Kelly, Master's Assistant, Gr. VIII., English.

ASSISTANTS.

Frances E. Donovan, Gr. VIII., _____, Gr. VII., History, Hygiene, Geography.

Mabel P. Foster, Gr. VIII., History, Grammar. Annabelle L. Troupe, Gr. VII., History, Music.

Eleanor L. Sullivan, Grs. VIII., VII., French, Grammar. Louise A. Keeler, Gr. VI., Music.

Marion E. Hood, Gr. VII., English. Elizabeth L. Bush, Drawing and Color.

Frances G. Keyes, Gr. VII., Geography, Science.

Charles McLaughlin, Janitor, 2 Appian Way, Allston, 34.

WASHINGTON ALLSTON ANNEX.

ASSISTANTS.

Elizabeth C. Muldoon, Gr. VI. A. Isabelle Timmins, Gr. IV.
 Helen P. Kelly, Gr. IV. Lelia M. Nicholl, Gr. IV.

Charles McLaughlin, Janitor, 2 Appian Way, Allston, 34.

WASHINGTON ALLSTON PORTABLE SCHOOL, No. 8.
 Jane V. Gearon, Assistant, Gr. VI.

Charles McLaughlin, Janitor, 2 Appian Way, Allston, 34.

WASHINGTON ALLSTON PORTABLE SCHOOL, No. 10.
 Ruth G. Hunt, Assistant, Gr. V.

Charles McLaughlin, Janitor, 2 Appian Way, Allston, 34.

WASHINGTON ALLSTON PORTABLE SCHOOL, No. 91.
 _____, Assistant, Gr. V.

Charles McLaughlin, Janitor, 2 Appian Way, Allston, 34.

WASHINGTON ALLSTON PORTABLE SCHOOL, No. 141.
 Lillian A. McCall, Assistant, Gr. VI.

Charles McLaughlin, Janitor, 2 Appian Way, Allston, 34.

WASHINGTON ALLSTON PORTABLE SCHOOL, No. 142.
 Anna M. Muldoon, Assistant, Gr. V.

Charles McLaughlin, Janitor, 2 Appian Way, Allston, 34.

WASHINGTON ALLSTON PORTABLE SCHOOL, No. 164.
 Esther L. Carley, Assistant, Gr. V.

Charles McLaughlin, Janitor, 2 Appian Way, Allston, 34.

FREDERIC A. WHITNEY SCHOOL.

Armington Street, Allston, 34.

Emma F. Martin, 1st Assistant in Charge, Gr. II.

ASSISTANTS.

Anna N. Brock, Gr. III. Lina K. Eaton, Gr. I.
 Frances M. Spooner, Gr. III. Mary F. Finan, Gr. I.
 Gertrude M. Finn, Gr. II. Edith B. Ricles, Gr. I.

Kindergarten.

Helen L. Duncklee, 1st Assistant. Marion E. Jones, Assistant.

Augustus Robinson, Janitor, 16 Gordon St., Allston, 34.

FREDERIC A. WHITNEY PORTABLE SCHOOL, No. 121.

Mary G. Hughes, Assistant, Gr. II.

Augustus Robinson, Janitor, 16 Gordon St., Allston, 34.

SPECIAL INSTRUCTORS.

Helen L. Taylor, Cookery.

_____, Cookery.

Sarah M. Aldrich, Manual Training.

Annie L. Killion, Sewing.

Albert A. McCauley, M. D., School Physician.

Frances A. Burnham, School Nurse.

David M. Owens, Attendance Officer, 27 Linden Park St., Roxbury Crossing, 20.

WELLS DISTRICT. (WEST END.)

(WITH INTERMEDIATE CLASSES.)

WELLS SCHOOL.

(Girls.)

Blossom and McLean Streets, Boston, 14.

Alice G. Maguire, Master.

Mary F. McMorrow, Master's Assistant, Gr. VIII., English.

Zelpha L. Thayer, 1st Assistant, Grammar, Gr. VIII., Mathematics, Science.

ASSISTANTS.

Lizzie F. Stevens, Gr. VIII., Geography, History.

Daisy F. Burnell, Gr. VII., Mathematics, Music.

Minnie A. Day, Gr. VII., English.

Eleanore E. Hubbard, Gr. VII., History.

Louise K. Morss, Gr. VII., Geography, Science.

Alice Dunn, Gr. VI.

Margaret G. Ford, Gr. VI.

Gertrude R. Lynch, Gr. VI.

Charlotte M. White, Gr. VI.

Laura B. Tolman, Drawing.

Charles D. Gallagher, Janitor, 63 West Cedar St., Boston, 14.

WILLIAM BLACKSTONE SCHOOL.

Blossom Street, Boston, 14.

Jeannette A. Nelson, 1st Assistant in Charge, Gr. I.

ASSISTANTS.

Anna F. Daly, Gr. V.

Margaret G. Stanwood, Gr. V.

Frances W. Weeks, Gr. V.

Gertrude E. Johnson, Gr. IV.

Ida Burgen, Gr. III.

Mary E. Carrigan, Gr. III.

Helen P. Gorman, Gr. III.

Ellen F. Joyce, Gr. II.

Katherine A. Kiggen, Gr. II.	O. Beatrice Forknall, Special Class.
Mary Lillis, Gr. II.	
Hazel C. Brady, Gr. I.	Elizabeth P. Wright, Special Class.
Carrie M. Cogswell, Gr. I.	
Eleanora A. Smith, Gr. I.	
Beatrice U. Bridges, Special Class.	

Kindergarten.

Josephine H. Calef, 1st Assistant.	Mathilde L. Hackebarth, Assistant.
Hetty B. Schriftgiesser, 1st Assistant.	Marie L. Hayes, Assistant.
Ada C. Williamson, 1st Assistant.	Elizabeth A. Millerick, Assistant.

John D. Lawler, Janitor, 24 Halifax St., Jamaica Plain, 30.

 WINCHELL SCHOOL.

Corner Blossom and Parkman Streets, Boston, 14.

Sarah G. Fogarty, 1st Assistant in Charge, Gr. III.

ASSISTANTS.

E. Beatrice Mahaney, Gr. IV.	Mary G. Armstrong, Gr. I.
Agnes K. Mallard, Gr. IV.	Agnes L. Berry, Gr. I.
Martha E. Daniels, Gr. III., Open-Air Class.	Dora L. Lourie, Gr. I.
Margaret G. Melia, Gr. III.	Sarah Smith, Special English Class.
Mary R. McNamara, Gr. II.	
Mary F. O'Neil, Gr. II., Open-Air Class.	

Kindergarten.

Dora L. Adler, 1st Assistant.	Lydia W. Howes, Assistant.
-------------------------------	----------------------------

Jeremiah J. O'Connor, Janitor, 21 Chambers St., Boston, 14.

 ELIZABETH PEABODY SCHOOL.

Poplar Street, Near Chambers Street, Boston, 14.

Alicia I. Collison, 1st Assistant in Charge, Gr. II.

ASSISTANTS.

Elizabeth J. Miley, Gr. III.	_____	_____	Gr. I.
Eleanor T. Cummings, Grs. II., I.	_____	_____	Gr. I.

Thomas J. Foley, Janitor, 723 Dorchester Av., Dorchester, 25.

 SPECIAL INSTRUCTORS.

Florence A. Brady, Cookery.
 Alice W. Clement, Cookery.
 Clara K. Hogan, Sewing.

Mary A. Shane, Sewing.
Josephine G. Stephens, Sewing.

George J. Oberlander, M. D., School Physician.
Daisy D. McBurnie, School Nurse.

David F. Long, Attendance Officer, 286 Bunker Hill St., Charlestown, 29.

WENDELL PHILLIPS DISTRICT. (WEST END.)

WENDELL PHILLIPS SCHOOL.

(Boys.)

Phillips Street, Corner Anderson Street, Boston, 14.

Cyrus B. Collins, Master.

—————, Sub-Master, Gr. VIII.

William H. Ryan, Sub-Master, Gr. VIII.

—————, Sub-Master, Gr. VIII.

Nellie M. Whitney, Master's Assistant, Gr. VIII.

ASSISTANTS.

Ella J. Boyle, Gr. VII.

Helen Harvie, Gr. VII.

Marie E. McCue, Gr. VII.

Annie G. Scollard, Gr. VII.

Esther F. Sullivan, Gr. VII.

Florence M. Hurley, Gr. VI.

Margaret E. Kerrigan, Gr. VI.

Ellen J. MacMahon, Gr. VI.

Elizabeth M. Shine, Gr. VI.

Julia E. Sullivan, Gr. VI.

Gertrude M. Dimick, Drawing.

Michael E. Colleary, Janitor, 70 Oak St., Boston, 11.

GRANT SCHOOL.

Phillips Street, Between Garden and Anderson Streets, Boston, 14.

ASSISTANTS.

Sarah G. Doherty, Gr. V.

Katherine W. Moffatt, Gr. V.

Ruth H. Soelle, Gr. V.

—————, Gr. V.

Francis L. Butler, Janitor, 375 Charles St., Boston, 14.

PETER FANEUIL SCHOOL.

Joy Street, Boston, 14.

Agnes G. Tarpey, 1st Assistant in Charge, Gr. IV.

ASSISTANTS.

Carrie M. Schroeder, Gr. V.

—————, Gr. V.

Florence R. Faxon, Gr. IV.

Winifred M. Folan, Gr. IV.

Mary A. Magner, Gr. IV., Open-Air Class.

Susan A. McKenna, Gr. IV.

Gertrude K. Calnan, Gr. III.

Gertrude G. O'Brien, Gr. III.

Margaret G. Hatch, Gr. II.

Margaret M. O'Brien, Gr. I.

Minnie W. Silverman, Gr. I.

Mary E. Towle, Special English Class.

Kindergarten.

Eleanor P. Gay, 1st Assistant. Eva A. Sanger, Assistant.

Andrew D. O'Leary, Janitor, 153 Westville St., Dorchester, 22.

SOMERSET STREET SCHOOL.

Corner Allston Street, Boston, 14.

Cora E. Bigelow, 1st Assistant in Charge, Special Classes.

INSTRUCTORS.

Lucy A. FitzGerald, Special Class. Frances E. Webster, Special Class.

Alice Meston, Special Class. Caroline G. Tunis, Special Class.

Annie J. Butler, Janitor, 375 Charles St., Boston, 14.

SPECIAL INSTRUCTORS.

Ellen F. Coffin, Manual Training.

Harriet G. Jones, Manual Training.

_____, Manual Training.

Mary G. Davis, Modeling.

Russell F. Sheldon, M. D., School Physician.

Mary Martin, School Nurse.

Amos Schaffer, Attendance Officer, 10 Museum Rd., Boston, 17.

WILLIAM E. ENDICOTT DISTRICT. (GROVE HALL.)

SARAH GREENWOOD SCHOOL.

(Boys and Girls.)

Glenway and Harvard Streets, Grove Hall, 21.

Joseph A. Reddy, Master.

James F. Rockett, Sub-Master, Gr. VI.

Mary H. Brick, Master's Assistant, Gr. VI.

ASSISTANTS.

Margaret M. Biggy, Gr. VI.

Dorothy M. O'Brien, Gr. VI.

Jeannette A. Wall, Gr. VI.

Alice M. Williams, Gr. VI.

Mary A. Ford, Gr. V.

Grace W. Gormley, Gr. V.

Mildred A. Hersey, Gr. V.

Marion A. Maguire, Gr. V.

Mary E. Milliken, Gr. V.

Margaret M. Corcoran, Gr. IV.

Ruth M. Drury, Gr. IV.

M. Carmelita Kavanagh, Gr. IV.

Sadie L. Siskind, Gr. IV.

_____, Gr. IV.

Jennie F. Boles, Gr. III.

Margaret J. O'Brien, Gr. III.

Florence I. Reddy, Gr. III.

Alice L. Gannon, Gr. II.

Helen C. M. Lynch, Gr. II.

Alice E. Manning, Gr. II.

Mary Butler, Gr. I.

Minnie Goldsmith, Gr. I.

Katherine M. Kelly, Gr. I.

Marion I. Evans, Grs. II., I.

Mary Burkhardt, Special Class.

Kindergarten.

Ethel M. Lane, 1st Assistant. Charlotte M. McMorrow, As-
 Gertrude L. Sullivan, Assistant. sistant.

Afternoon Kindergarten.

Florence J. Crawford, 1st Assis- ——— ———, Assistant.
 ant.

Carl F. Meyer, Janitor, 50 Farquhar St., Roslindale, 31.

 WILLIAM E. ENDICOTT SCHOOL.

McLellan Street and Blue Hill Avenue, Grove Hall, 21.

Katherine J. Daily, 1st Assistant in Charge, Gr. II.

ASSISTANTS.

Ida F. Wall, Gr. V.	Marie E. Murray, Gr. II.
Elizabeth M. Cleary, Gr. III.	Sarah B. Brennan, Gr. I.
Agnes T. Kelly, Gr. III.	Jennie M. Good, Gr. I.
Grace V. Walsh, Gr. III.	Caroline I. Lynch, Gr. I.

Kindergarten.

Edith L. Phelan, 1st Assistant. Margaret M. Donahue, Assis-
 Helen Weisman, Assistant. ant.

John J. Timmins, Janitor, 45 North Beacon St., Allston, 34.

 WILLIAM E. ENDICOTT PORTABLE SCHOOL, No. 108.

Miriam Cohen, Assistant, Gr. II.

John J. Timmins, Janitor, 45 North Beacon St., Allston, 34.

 GLENWAY SCHOOL.

Glenway Street, Near Blue Hill Avenue, Grove Hall, 21.

Alice M. Long, Assistant, Gr. 1.

Kindergarten.

Helen T. O'Reilly, 1st Assistant. Ida M. Fields, Assistant.

John J. Timmins, Janitor, 45 North Beacon St., Allston, 34.

 GLENWAY SCHOOL ANNEX.

ASSISTANTS.

Alice G. Price, Gr. III. Nellie B. Vinal, Gr. II.

John J. Timmins, Janitor, 45 North Beacon St., Allston, 34.

SPECIAL INSTRUCTORS.

_____, Cookery.
 Mary T. Murphy, Cookery.
 A. Elizabeth F. Morse, Manual Training.
 Katherine E. Flanagan, Sewing.
 Anastasia Gannon, Sewing.

John T. Sullivan, M. D., School Physician.
 Agnes I. Quirk, School Nurse.

Timothy J. Kenny, Attendance Officer, 296 West Fifth St., South Boston, 27.

WILLIAM E. RUSSELL DISTRICT. (DORCHESTER.)

WILLIAM E. RUSSELL SCHOOL.

(Boys and Girls.)

Columbia Road, Near Dorchester Avenue, Uphams Corner, 25.

Murray H. Ballou, Master.

Sidney T. H. Northcott, Sub-Master, Gr. VIII., Mathematics, Science.

Jessie D. Stoddard, Master's Assistant, Gr. VIII., English, Drawing.

ASSISTANTS.

Josephine A. Martin, Gr. VIII., English, Geography.	Freda Salfisberg, Gr. VI. Katharine T. A. Hogan, Gr. VI.
Katherine G. Garrity, Gr. VII., Geography.	Gertrude E. Merrill, Gr. VI. Mary K. Corbett, Gr. V.
Lillie M. M. Loughlin, Gr. VII., Mathematics, Music.	Josephine M. Haney, Gr. V. Helen L. Murphy, Gr. V.
Sarah E. C. McMahan, Gr. VII., English.	Mary E. Griffin, Gr. IV. _____, Gr. IV.
Julia G. Ford, Gr. VI.	_____, Gr. IV.

Albion Elwell, Janitor, 23 Willis St., Uphams Corner, 25.

ROGER CLAP SCHOOL.

Harvest Street, Near Dorchester Avenue, Uphams Corner, 25.

Katharine A. Burns, 1st Assistant in Charge, Gr. III.

ASSISTANTS.

Frances A. Nolan, Grs. III., II.	Alice B. Hennessey, Gr. I.
Adelina G. Misite, Gr. II.	Catharine E. Reardon, Special Class.
Katé L. Brown, Gr. I.	

Kindergarten.

Elizabeth E. Curley, 1st Assistant. Barbara E. Sheridan, Assistant.

Thomas Buckley, Janitor, 6 Bellflower St., Uphams Corner, 25.

HARBOR VIEW STREET SCHOOL.

Corner Dorchester Avenue, Uphams Corner, 25.

ASSISTANTS.

Stelia M. Coates, Gr. III.

Charlotte K. Holmes, Gr. I.

Mary G. Ellis, Gr. II.

Kindergarten.

Mary E. Wadsworth, 1st Assistant.

Nellie A. Phelan, Janitor, 16 Crescent Av., Uphams Corner, 25.

SPECIAL INSTRUCTORS.

Josephine W. Cowan, Cookery.

Ella L. Bresnehen, Manual Training.

Jessie Guttentag, Sewing.

David P. Hayes, M. D., School Physician.

Emily G. Donovan, School Nurse.

James I. Coleman, Attendance Officer, 77 Augustus Av., Roslindale, 31.

WILLIAM LLOYD GARRISON DISTRICT.

(Boys and Girls.)

WILLIAM LLOYD GARRISON SCHOOL.

Hutchings Street, Near Elm Hill Avenue, Grove Hall, 21.

Mary E. Keyes, Master.

John J. Lally, Sub-Master, Gr. VI.

Arvilla T. Harvey, Master's Assistant, Gr. VI.

ASSISTANTS.

Naomi M. Caldwell Gr. VI.

Mary M. Tierney, Gr. VI.

Marguerite J. Rich, Gr. V.

Ede F. Travis, Gr. V.

Eleanor M. Whelton, Gr. V.

Ursula M. Ryan, Gr. IV.

B. Hazel Kane, Gr. IV.

Helen M. Nolan, Grs. IV., III.

A. Josephine Bogan, Gr. III.

Charlotte Z. Church, Gr. III.

Florence Herbsman, Gr. II.

Lillian A. Richardson, Gr. II.

Annie M. Driscoll, Gr. I.

Eloise R. Fitzgerald, Gr. I.

Kindergarten.

Helen S. Eaton, 1st Assistant.

Alma C. McKenna, Assistant.

Peter A. Flynn, Janitor, 7 Albemarle Chambers, Albemarle St., 17.

WILLIAMS SCHOOL.

Homestead Street, Near Humboldt Avenue, Grove Hall, 21.

ASSISTANTS.

Ella J. Brown, Gr. III.	Eleanor P. FitzGerald, Gr. I.
Alice E. McMurrrough, Gr. II.	Anna L. Gormley, Gr. I.

Luke Kelley, Janitor, 121 Hutchings St., Grove Hall, 21.

WILLIAMS PORTABLE SCHOOL, No. 116.

Selma C. Gronquist, Assistant, Gr. IV.

Luke Kelley, Janitor, 121 Hutchings St., Grove Hall, 21.

WALNUT AVENUE SCHOOL, ROXBURY, 19.

Kindergarten.

Nellie S. Morris, 1st Assistant.	Euphemia D. Christie, Assistant.
Mary L. Carey, 1st Assistant.	

SPECIAL INSTRUCTORS.

Hester E. Hurlbutt, Sewing.
Sarah I. Wilson, Manual Training.

Solomon Rubin, M. D., School Physician.
Theresa V. Kelley, School Nurse.

Cornelius J. Sheehan, Attendance Officer, Faneuil Chambers, Brighton, 35.

EVENING SCHOOLS.

Michael J. Downey, Director. Office hours at School Committee Building: Mondays and Wednesdays, 3.30 to 4.30 o'clock P.M.

The Evening Schools open on the last Monday in September and continue through the week immediately preceding the April vacation. Sessions are suspended on the twelfth of October; Thanksgiving Day; the day preceding and the day following Thanksgiving Day; and from the second Friday preceding Christmas Day to and including the first day of the following January; but when the first day of January of any year falls later than Tuesday of any week, the sessions are suspended on the remaining days of that week; the week of the twenty-second of February; and on any other legal holidays which may occur during the term.

The Evening High, the Evening Commercial High and the evening classes in the Boston Trade School are in session on Monday, Tuesday and Thursday evenings from 7.30 to 9.30 o'clock. The Evening Elementary Schools are in session on Monday, Tuesday and Thursday evenings, beginning not earlier than 7.15 o'clock and closing not later than 9.30 o'clock.

EVENING HIGH SCHOOL.

CENTRAL SCHOOL.

English High School-house, Montgomery Street, South End, Boston, 18.

Robert F. Allen, Principal.

EVENING COMMERCIAL HIGH SCHOOLS.

BRIGHTON SCHOOL.

High School-house, Cambridge and Warren Streets, Brighton, 35.

Melville C. Freeman, Principal.

CHARLESTOWN SCHOOL.

High School-house, Monument Square, Charlestown, 29.

John J. Cadigan, M. D., Principal.

DORCHESTER SCHOOL.

High School-house, Washington Street and Talbot Avenue, Dorchester Center, 24.

John V. Barrett, Principal.

EAST BOSTON SCHOOL.

High School-house, Marion Street, East Boston, 28.

Francis J. Conlin, Principal.

GIRLS' SCHOOL.

(For women and girls only.)

High School-house, West Newton Street, Between Tremont Street and Shawmut Avenue, Boston, 18.

Harold C. Spencer, Principal.

HYDE PARK SCHOOL.

High School-house, Harvard Avenue and Everett Street, Hyde Park, 36.

(Principal of Hyde Park Evening Elementary School in charge.)

ROXBURY SCHOOL.

High School-house, Warren and Montrose Streets, Roxbury, 19.

Chester M. Grover, Principal.

SOUTH BOSTON SCHOOL.

High School-house, Thomas Park, South Boston, 27.

Robert B. Masterson, Principal.

EVENING ELEMENTARY SCHOOLS.

BIGELOW SCHOOL.

Fourth and E Streets, South Boston, 27.

James F. Rockett, Principal.

BOWDOIN SCHOOL.

Myrtle Street, Boston, 14.

Frederic H. Buck, Principal.

CHARLES SUMNER SCHOOL.

Ashland Street, Near Washington Street, Roslindale, 31.

CHARLES SUMNER BRANCH, JOHN D. PHILBRICK SCHOOL-HOUSE.

Philbrick Street, Near Hyde Park Avenue, Roslindale, 31.

James E. Lynch, Principal.

COMINS SCHOOL.

Terrace and Tremont Streets, Roxbury Crossing, 20.

Charles I. Gates, Principal.

COMINS BRANCH, BRIGHTON HIGH SCHOOL-HOUSE.

Cambridge and Warren Streets, Brighton, 35.

COMINS BRANCH, ROXBURY HIGH SCHOOL-HOUSE.

Warren and Montrose Streets, Roxbury, 19.

ELIOT SCHOOL.

North Bennet Street, Boston, 16.

ELIOT BRANCH, CHRISTOPHER COLUMBUS SCHOOL-HOUSE.

Tileston Street, Near Hanover Street, Boston, 16.

Joel W. Reynolds, Principal.

FRANKLIN SCHOOL.

Waltham Street, Boston, 18.

Thomas J. Barry, Principal.

GEORGE PUTNAM SCHOOL.

Columbus Avenue, Near Dixwell Street, Roxbury, 19.

Eugene H. Dorr, Principal.

HYDE PARK SCHOOL.

High School-house, Harvard Avenue and Everett Street, Hyde Park, 36.

Leroy K. Houghton, Principal.

PHILLIPS BROOKS SCHOOL.

Perth Street, Grove Hall, 21.

John M. McDonnell, Principal.

PHILLIPS BROOKS BRANCH, JOHN MARSHALL SCHOOL-HOUSE.

Westville Street, Near Bowdoin Street, Dorchester Center, 24.

ROGER WOLCOTT SCHOOL.

Norfolk and Morton Streets, Mattapan, 26.

Henry E. Loring, Principal.

THEODORE LYMAN SCHOOL.

Paris and Gove Streets, East Boston, 28.

Melzar H. Jackson, Principal.

WASHINGTON SCHOOL.

Norman and South Margin Streets, Boston, 14.

Elmer E. Sherman, Principal.

WASHINGTON BRANCH, CHARLESTOWN HIGH SCHOOL-HOUSE.

*Monument Square, Charlestown, 29.*James A. Berrill, Attendance Officer, 101 Walnut Av., Roxbury,
19.Constantino F. Ciampa, Attendance Officer, 23 Bernard St.,
Dorchester, 24.

BOSTON TRADE SCHOOL.

(Evening Classes.)

Parker Street, Roxbury, Near Ruggles Street, Roxbury Crossing, 20.

William C. Crawford, Principal.

Frederic H. Sawyer, Vice Principal.

CENTRAL BRANCH.

*Mechanic Arts High School-house, Belvidere and Dalton Streets,
Boston, 17.*

William B. Henry, Assistant in Charge.

EAST BOSTON BRANCH.

High School-house, Marion Street, East Boston, 28.

HYDE PARK BRANCH.

High School-house, Harvard Avenue and Everett Street, Hyde Park, 36.

Martin L. Olson, Assistant in Charge.

DAY SCHOOL FOR IMMIGRANTS.

ASSISTANT IN CHARGE.

Caroline A. Shay.

City Proper.

Andrews School, Genesee Street.

48 Boylston Street.

15 Florence Street.

98 Tyler Street.

Dorchester.

Atherton School, Columbia Road, Near Geneva Avenue.

Audubon School, Harvard Street, Near Brookview Street.

John Greenleaf Whittier School, Southern Avenue, Near Talbot
Avenue.

Phillips Brooks School, Perth Street.

William E. Endicott School, McLellan Street and Blue Hill Avenue.

East Boston.

Commodore Barry School, Sumner Street, Corner Lamson Street.
East Boston High School, Marion Street, between Princeton and
Saratoga Streets.

Jamaica Plain.

Lucretia Crocker School, Parker Street, Near Centre Street.

North End.

427 Commercial Street.

Roxbury.

Aaron Davis, Yeoman Street, Near Albany Street.

Benedict Fenwick School, Magnolia Street.

Sherwin School, Sterling Street, Opposite Madison Square.

W. L. P. Boardman School, Munroe Street, Between Warren
Street and Humboldt Avenue.

William Lloyd Garrison School, Hutchings Street, Near Elm Hill
Avenue.

South Boston.

798 First Street.

South End.

Trade Union College, English High School, Montgomery Street.

West End.

Mayhew School, Chambers and Poplar Streets.

Sharp School, Pinckney and Anderson Streets.

William Blackstone School, Blossom Street.

EXTENDED USE OF PUBLIC SCHOOLS.

James T. Mulroy, Director. Office hours at School Committee Building: From 12 M. to 1.30 P. M. daily.

SCHOOL CENTERS.

CHARLESTOWN HIGH SCHOOL CENTER.

Monument Square, Charlestown, 29.

William G. O'Hare, Manager.

Elizabeth R. Teaffe, Associate Manager.

DORCHESTER HIGH SCHOOL CENTER.

Codman Square, Dorchester Center, 24.

_____, Manager.

Margaret M. Higgins, Associate Manager.

EAST BOSTON HIGH SCHOOL CENTER.

Marion Street, East Boston, 28.

Arthur W. Hill, Manager.

Elizabeth W. Pigeon, Associate Manager.

ENGLISH HIGH SCHOOL CENTER.

Montgomery Street, South End, Boston, 18.

Thomas Brennan, Manager.

MICHAEL ANGELO SCHOOL CENTER.

Charter Street, North End, Boston, 16.

John A. Scanga, Manager.

HIGH SCHOOL OF PRACTICAL ARTS CENTER.

Winthrop and Greenville Streets, Roxbury, 19.

Thomas Brennan, Manager.

Mary S. Keene, Associate Manager.

SARAH GREENWOOD SCHOOL CENTER.

*Harvard and Glenway Streets, Grove Hall, 21.***James C. Gallagher**, Manager.

SOUTH BOSTON HIGH SCHOOL CENTER.

*Thomas Park and G Street, South Boston, 27.***John P. Connaughton**, Manager.

WASHINGTON SCHOOL CENTER.

*Norman and South Margin Streets, West End, 14.***John A. Scanga**, Manager.

WILLIAM BLACKSTONE SCHOOL CENTER.

*Blossom Street, West End, Boston, 14.***Samuel Daniels**, Manager.

SPECIAL SCHOOLS AND CLASSES.

SPECIAL CLASSES.

Ada M. Fitts, Director. Office hours at School Committee Building: Mondays, 12 o'clock M. to 1 o'clock P. M.; Wednesdays, 4 to 5 o'clock P. M.

Arthur C. Jelly, M. D., Medical Inspector. Office hour at School Committee Building: Saturdays, 10 o'clock A. M.

ABRAHAM LINCOLN SCHOOL.

Arlington Street.

Kathleen MacHugh, Instructor. Elizabeth J. King, Instructor.

ANDREWS SCHOOL.

Genesee Street, City Proper.

Helen F. Cummings, Instructor. Grace H. K. Jarvis, Instructor.

CAPEN PORTABLE SCHOOL, NO. 63.

I and Sixth Streets, South Boston.

Anna T. Bliss, Instructor.

CHAPMAN SCHOOL.

Eutaw Street, East Boston.

Marion G. Cashman, Instructor.

COMMODORE BARRY SCHOOL.

Summer Street, Corner Lamson Street, East Boston.

Agnes F. Dillingham, Instructor.

CUDWORTH PORTABLE SCHOOL, NO. 127.

Gove Street, Corner Paris Street, East Boston.

Clara A. Burgess, Instructor.

EMILY A. FIFIELD SCHOOL.

Dunbar Avenue, Dorchester.

Anna G. Cavley, Instructor.

FLORENCE NIGHTINGALE PORTABLE SCHOOL, NO. 135.

West Park Street, Dorchester.

Mary A. McNaught, Instructor.

FRANCES E. WILLARD SCHOOL.

Rutland Street, South End.

Nellie E. Powers, First Assistant in Charge.	Esther P. Thumim, Instructor.
Mary M. Bickford, Instructor.	Edythe M. McKelligett, Instruc- tor.
Helen L. Burnham, Instructor.	Alice S. Kenyon, Instructor.

FROTHINGHAM SCHOOL.

Prospect and Edgeworth Streets, Charlestown.

_____, Instructor.

GEORGE FRISBIE HOAR SCHOOL.

Fifth Street, South Boston.

Katharine S. Haskell, Instructor.

GEORGE PUTNAM PORTABLE SCHOOLS, NOS. 32 AND 96.

Columbus Avenue, near Dixwell Street, Roxbury.

Louisa Prescott, Instructor. Mary A. Gove, Instructor.

GEORGE T. ANGELL SCHOOL.

Hunneman Street, Roxbury.

Katherine C. Coveney, First As- sistant in Charge.	Anna C. Murdock, Instructor.
Maud I. Carter, Instructor.	Anna E. Murphy, Instructor.
_____, Instructor.	Annie Golden, Instructor.
* Schassa G. Row, Instructor.	Catherine A. Kenney, Instruc- tor.

HARVARD SCHOOL.

Devens Street, Charlestown.

Elizabeth N. Hoar, Instructor.

HAWES HALL SCHOOL.

Broadway, South Boston.

Clara M. French, Instructor.

JAMES OTIS SCHOOL.

Paris Street, East Boston.

Edith M. Perry, Instructor.

* Assigned to follow-up work. At school from 8.30 to 10 o'clock A. M. on school days.

JEFFERSON SCHOOL.

Heath Street, Near South Huntington Avenue, Roxbury.

Leslie D. Hooper, Instructor.

JOHN CHEVERUS' SCHOOL.

Moore Street, East Boston.

Eleanor A. Rowan, Instructor.

JOHN J. WILLIAMS SCHOOL.

Groton Street, Near Washington Street.

* Nellie M. Durgin, Assistant.

LAFAYETTE SCHOOL.

Ruggles Street, Roxbury.

Lillian M. Watts, Instructor.

LOUISA MAY ALCOTT SCHOOL.

West Concord Street, Near Shawmut Avenue.

Jessie M. Baker, Instructor.

MAYHEW SCHOOL.

Chambers and Poplar Streets.

Flora E. Hinman, Instructor. Loretta J. Alford, Instructor.

NATHAN HALE SCHOOL.

Cedar Street, Roxbury.

Lena C. Johnson, Instructor.

NATHANIEL HAWTHORNE SCHOOL.

Howard Avenue and Harlow Street, Dorchester.

_____, Instructor.

OLD AGASSIZ SCHOOL.

Burroughs Street, Near Centre Street, Jamaica Plain.

Edith F. Russell, Instructor.

DEARBORN PORTABLE SCHOOL, No. 114.

Orchard Park, Roxbury.

Katherine M. Binkley, Instructor.

* Temporarily assigned.

MICHAEL ANGELO SCHOOL.

Charter Street, North End.

Anna B. Liddell, Instructor.
 Harriet A. Shaw, Instructor.
 Lillian Ginsburg, Instructor.

Mary A. Connors, Instructor.
 Mary M. Dwyer, Instructor.
 Helen C. Godvin, Instructor.

OLD MATHER SCHOOL.

Meeting House Hill, Dorchester.

Linna M. Ferrer, Instructor.

OLD THORNTON STREET SCHOOL.

Thornton Street, Near Valentine Street, Roxbury.

Dorothy C. Foley, Instructor.

OLIVER HAZARD PERRY PORTABLE SCHOOL, No. 57.

Seventh Street, Between N and O Streets, South Boston.

Anna M. Cogan, Instructor.

PAULINE AGASSIZ SHAW SCHOOL.

Norfolk and Morton Streets, Dorchester.

Beulah O. Berry, Instructor.

PHINEAS BATES PORTABLE SCHOOL, No. 103.

Beech Street, Near Washington Street, Roslindale.

Mary A. Hartigan, Instructor.

PRESCOTT SCHOOL.

Elm Street, Near Medford Street, Charlestown.

—————, Instructor.

QUINCY A. DICKERMAN SCHOOL.

Magnolia Street, Roxbury.

Harriet E. Gage, Instructor.

RICHARD C. HUMPHREYS SCHOOL.

Sumner Street, Dorchester.

Martha L. Taylor, Instructor.

RICHARD OLNEY SCHOOL.

Hastings Street, West Roxbury.

—————, Instructor.

ROGER CLAP SCHOOL.

Harvest Street, Near Dorchester Avenue, Dorchester.

Catharine E. Reardon, Instructor.

SAMUEL DEXTER SCHOOL.

Harvard Street, Charlestown.

Elizabeth W. O. Paterson, Instructor.

SAMUEL G. HOWE SCHOOL.

Fifth Street, Near C Street, South Boston.

Helen J. Roberts, Instructor. * Bertha M. Druley, Assistant.

SAMUEL W. MASON PORTABLE SCHOOL, NO. 69.

Norfolk Avenue and Proctor Street, Roxbury.

Alice Church, Instructor.

SARAH GREENWOOD SCHOOL.

Glenway Street, Dorchester.

Mary Burkhardt, Instructor.

SARAH J. BAKER SCHOOL.

Perrin Street, Roxbury.

* Frances E. Taylor, Assistant.

SHARP SCHOOL.

Pinckney and Anderson Streets, West End.

Emma A. Timberlake, Instructor. Maria E. Rick, Instructor.

SHERWIN SCHOOL.

Sterling Street, Roxbury.

* Florence Rice, Assistant.

SOMERSET STREET SCHOOL.

Corner Allston Street, West End.

Cora E. Bigelow, First Assistant in Charge. Frances E. Webster, Instructor.

Caroline G. Tunis, Instructor. Lucy A. FitzGerald, Instructor.

Alice Meston, Instructor. _____, Instructor.

* Temporarily assigned.

THOMAS STARR KING SCHOOL.

*Bunker Hill Street, Corner Charles Street, Charlestown.*Katherine A. McCarron, In- Margaret McCrillis, Instructor.
structor.

WILLIAM BLACKSTONE SCHOOL.

*Blossom Street, West End.*O. Beatrice Forknall, Instructor. Elizabeth P. Wright, Instructor.
Beatrice U. Bridges, Instructor.

WINSHIP SCHOOL.

Dighton Street, Brighton.

Cora E. Wood, Instructor.

WYMAN SCHOOL.

Wyman Street, Near Centre Street, Jamaica Plain.

Mildred A. Bradley, Instructor.

WYMAN PORTABLE SCHOOL, NO. 52.

—————, Instructor.

SPEECH IMPROVEMENT CLASSES.

Theresa A. Dacey, Assistant in Charge. Office hours, Mayhew
School, Chambers and Poplar Streets, West End, Fridays,
12 to 1 o'clock P. M.

ASSIGNMENTS (SUBJECT TO CHANGES IN LOCATION).

East Boston.

CHAPMAN PORTABLE SCHOOL, NO. 15, EUTAW STREET.

Gertrude M. Reilly, Assistant.

Grace A. T. Lonergan, Assistant. (Temporarily assigned.)

North End.

MOON STREET SCHOOL.

Edith A. West, Assistant.

West End.

MAYHEW SCHOOL, ROOM 13, CHAMBERS STREET.

Desire E. Nickels, Assistant.

Helen M. Baker, Assistant. (Temporarily assigned.)

City Proper.

TYLER STREET SCHOOL ROOM 1.

Dora F. Smith, Assistant.

*South End.*JOSHUA BATES SCHOOL, HARRISON AVENUE, BETWEEN EAST NEWTON
AND EAST BROOKLINE STREETS.

Mary Ranney, Assistant.

WAIT SCHOOL, 125 SHAWMUT AVENUE.

Alice M. Sweeney, Assistant.

LOUISA MAY ALCOTT SCHOOL, WEST CONCORD STREET, NEAR SHAWMUT
AVENUE.

Mary Ranney, Assistant.

South Boston.

JOHN BOYLE O'REILLY SCHOOL, ROOM 7, DORCHESTER STREET.

Agnes C. Loughlin, Assistant. (Temporarily assigned.)

Roxbury.

WILLIAM BACON SCHOOL, VERNON STREET.

Mary J. O'Neill, Assistant.

FARRAGUT SCHOOL, FENWOOD ROAD AND HUNTINGTON AVENUE.

—————, Assistant, Latin and Day High Schools.

Dorchester.

ROCHAMBEAU SCHOOL, GIBSON STREET.

Alice G. Mason, Assistant.

CLASSES FOR CONSERVATION OF EYESIGHT.

HARVARD SCHOOL.

Devens Street, Charlestown.

Alice G. Ryan, Assistant.

WILLIAM BLACKSTONE SCHOOL.

Blossom Street, West End.

Alice G. Lincoln, Assistant.

JOHN J. WILLIAMS SCHOOL.

Groton Street, South End.

A. Harriet Haley, Assistant.

Eleanor P. Brawley, Assistant. (Temporarily assigned.)

GEORGE FRISBIE HOAR SCHOOL.

Fifth Street, South Boston.

_____, Assistant,

FARRAGUT SCHOOL.

Fenwood Road and Huntington Avenue.

Cora L. Mulrey, Assistant. (Temporarily assigned.)

WILLIAM BACON SCHOOL.

Vernon Street, Corner Auburn Street, Roxbury.

_____, Assistant,

BOSTON DISCIPLINARY DAY SCHOOL.

SARAH J. BAKER SCHOOL.

Perrin Street, Near Moreland Street, Roxbury.

Elizabeth A. Donahue, Assistant.

M. Gertrude Godvin, Assistant.

Caroline B. Pendleton, Assistant. (Temporarily assigned.)

John H. Palmer, Janitor, 18 Bodwell St., Dorchester.

SUMMER REVIEW SCHOOLS.

The term of the summer review schools begins on the Monday immediately following the close of the day schools in June of each year, and continue for forty consecutive calendar days, Sundays and legal holidays excepted.

SUMMER REVIEW HIGH SCHOOL.

ROXBURY HIGH SCHOOLHOUSE.

Warren Street.

John E. Denham, Principal.

SUMMER REVIEW ELEMENTARY SCHOOLS.

BIGELOW SCHOOL.

Fourth and E Streets, South Boston.

George W. Gammon, Principal.

CHARLESTOWN SCHOOL.

WARREN SCHOOLHOUSE.

Pearl and Summer Streets, Charlestown.

James T. Donovan, Principal.

CITY SCHOOL.

ABRAHAM LINCOLN SCHOOLHOUSE.

Arlington Street.

Joseph E. Lynch, Principal.

DORCHESTER SCHOOL.

OLIVER WENDELL HOLMES SCHOOLHOUSE.

School and Athelwold Streets, Dorchester Center.

Roger A. Powers, Principal.

EAST BOSTON SCHOOL.

ULYSSES S. GRANT SCHOOLHOUSE.

Paris Street, near Marion Street, East Boston.

Frederick J. Murphy, Principal.

HUGH O'BRIEN SCHOOL.

*Dudley and Langdon Streets, Roxbury.***Joseph A. F. O'Neill**, Principal.

HYDE PARK SCHOOL.

HYDE PARK HIGH SCHOOLHOUSE.

*Harvard Avenue and Everett Street, Hyde Park.***George H. Pearce**, Principal.

LEWIS SCHOOL.

*Paulding Street and Walnut Avenue, Roxbury.***S. Albert Cragin**, Principal.

WEST END SCHOOL.

WASHINGTON SCHOOLHOUSE.

*Norman and South Margin Streets.***William T. Miller**, Principal.

SPECIAL DEPARTMENTS.

EDUCATIONAL INVESTIGATION AND MEASUREMENT

Arthur W. Kallom, Assistant Director. Office, Room 34, Normal School Building.

Harriet M. Barthelmess, Research Assistant.
 _____, Examiner in Penmanship.

EXAMINATIONS.

Joel Hatheway, Chief Examiner. Office at School Committee Building, Mason Street.

HOUSEHOLD SCIENCE AND ARTS.

Josephine Morris, Director. Office hours at School Committee Building: Wednesdays, 4 to 5 o'clock P. M.; Fridays, 12 to 1 o'clock P. M.

Emily H. Hawes, Assistant Director. Office hours at School Committee Building: Mondays, 12 to 1 o'clock P. M.; Thursdays, 4 to 5 o'clock P. M.

* Teachers of Cookery.

(a), 21, 49.—	Jessie A. Atkinson.	24, 40.—	Annie F. Kinsley.
20, 23.—	Grace D. Bachelder.	48, 62.—	Beatrice McGovern.
21, 22.—	Florence A. Brady.	7.—	Isabelle C. McIntyre.
45, 46, 47.—	Elizabeth D. Chadwell.	56.—	Alice R. Merrick.
25.—	Alice W. Clement.	35.—	Mary C. Mitchell.
52.—	Catherine F. Clifford.	30, 31.—	Anna E. Muldoon.
29, 60.—	Josephine W. Cowan.	38.—	Ellen B. Murphy.
33, 47.—	Ernestine Y. Cox.	57.—	Julia M. Murphy.
13.—	Elizabeth A. Creedan.	61.—	Mary T. Murphy.
15.—	Julia T. Crowley.	8, 11, 17.—	Grace B. Nichols.
18.—	Roberta M. Cummins.	5, 12.—	Aloÿse M. Owen.
44.—	Mary Cunningham.	63, 64.—	Agnes E. Perkins.
28, 41.—	Madalene I. Curry.	34, 51.—	Eleanor C. Preble.
3, 31.—	Mary M. Curry.	5, 32.—	Bessie E. Robbins.
37.—	Anna G. Flynn.	27, 51.—	Catharine Sheehan.
17, 48.—	Gertrude A. Foley.	42, 43.—	Helen L. Taylor.
9, 10, 14.—	Mary A. Geary.	36.—	Emeline E. Torrey.
55.—	Mary M. Giblin.	1, 2.—	N. Florence Treat.
59.—	Annie F. Gray.	6, 46.—	Angeline M. Weaver.
4, 39, 43.—	_____.	26, 32.—	Alberta M. Whitney.

* The number prefixed to the name of a teacher indicates the school in which she teaches; the letter indicates where prevocational work is being carried on. (See pp. 188, 191.)

SCHOOL KITCHENS AND WORKROOMS.

High Schools.

There are five high schools offering courses in household science and arts, as follows:

* Brighton High School, Cambridge St.....	Brighton
* Charlestown High School, Monument Sq.....	Charlestown
† Dorchester High School, Codman Sq.....	Dorchester
‡ Hyde Park High School, Harvard Av.....	Hyde Park
§ High School of Practical Arts, Greenville St.....	Roxbury

|| *Elementary and Intermediate School Kitchens.*

There are sixty-four school kitchens as follows:

1. Blackinton School, Blackinton and Leyden Sts...	East Boston
2. Chapman School, Eutaw St.....	East Boston
3. Emerson School, Prescott and Bennington Sts.	East Boston
4. John Cheverus School, Moore St.....	East Boston
5. Samuel Adams School, Webster St., Corner Brigham St.....	East Boston
6. Ulysses S. Grant School, Paris St.....	East Boston
7. 66 Saratoga St.....	East Boston
8. Bunker Hill School, Baldwin St.....	Charlestown
9. Frothingham School, Prospect St.....	Charlestown
10. Harvard School, Devens St.....	Charlestown
11. Prescott School, Elm St.....	Charlestown
12. Warren School, Summer St.....	Charlestown
13. Abraham Lincoln School, Ferdinand St.....	City Proper
14. George Bancroft School, Appleton St.....	City Proper
15. Everett School, Northampton St.....	City Proper
16. Bowdoin School, Myrtle St.....	City Proper
17. 1 Hanson St.....	City Proper
18. Hancock School, Parmenter St.....	City Proper
19. Michael Angelo School, Copp's Hill.....	City Proper
20. Horace Mann School, Newbury St.....	City Proper
21. Hyde School, Hammond St.....	City Proper
22. Mayhew School, Chambers St.....	City Proper
23. Prince School, Newbury St.....	City Proper
24. Washington School, Norman St.....	City Proper
25. 41 Blossom St.....	City Proper
26. Norcross School, D and Fifth Sts.....	South Boston

* Courses in cooking, food study, cafeteria work, interior decoration with applied art in the home, home sanitation.

† Courses in sewing, dressmaking, textiles; costume and millinery design with applied art.

‡ Courses in cooking, food study, cafeteria work, interior decoration with applied art in the home, home sanitation; sewing, dressmaking, textiles, costume design with applied art.

§ Courses in cooking, food study, marketing, domestic science, household accounts, housekeeping, home sanitation, costume design, theory of color, dressmaking, millinery, textiles.

|| The number prefixed to each school indicates the teacher in charge. (See p. 187.)

27.	Gaston School, Fifth and L Sts.....	South Boston
28.	John A. Andrew School, Dorchester St.....	South Boston
29.	Oliver Hazard Perry School, East Seventh St....	South Boston
30.	Shurtleff School, Dorchester St.....	South Boston
31.	Comins School, Terrace and Tremont Sts.....	Roxbury
32.	Dearborn School, Orchard Pk.....	Roxbury
33.	Farragut School, Fenwood Rd.....	Roxbury
34.	Hugh O'Brien School, Dudley St.....	Roxbury
35.	William Cullen Bryant School, Kenilworth St.....	Roxbury
36.	Lewis School, Paulding St.....	Roxbury
37.	School Street School.....	Roxbury
38.	Bowditch School, Green St.....	Jamaica Plain
39.	Francis Parkman School, Walk Hill St., corner Wachusett St.....	Jamaica Plain
40.	Jefferson School, Heath St.....	Jamaica Plain
41.	Lowell School Annex, Mozart St.....	Jamaica Plain
42.	Thomas Gardner School, Athol St.....	Allston
43.	Washington Allston School, Cambridge St.....	Allston
44.	Winship School, Dighton St.....	Brighton
45.	Charles Sumner School, Ashland St.....	Roslindale
46.	Longfellow School, South St.....	Roslindale
47.	Robert Gould Shaw School, Mt. Vernon St....	West Roxbury
48.	Christopher Gibson School, head of Morse St....	Dorchester
49.	Edward Everett School, Pleasant St.....	Dorchester
50.	Edmund P. Tileston School, Norfolk St.....	Dorchester
51.	Gilbert Stuart School, Richmond St.....	Dorchester
52.	Henry L. Pierce School, Washington St.....	Dorchester
53.	John Winthrop School, Brookford and Dacia Sts..	Dorchester
54.	John Marshall School, Westville St.....	Dorchester
55.	Mary Hemenway School, Adams and King Sts....	Dorchester
56.	Mather School, Meeting House Hill.....	Dorchester
57.	Oliver Wendell Holmes School, School St.....	Dorchester
58.	Phillips Brooks School, Perth St.....	Dorchester
59.	Roger Wolcott School, Norfolk and Morton Sts...	Dorchester
60.	William E. Russell School, Columbia Rd.....	Dorchester
61.	Sarah Greenwood School, Glenway and Harvard Sts.....	Dorchester
62.	Rochambeau School, Gibson St.....	Dorchester
63.	Elihu Greenwood School, Metropolitan Av.....	Hyde Park
64.	Henry Grew School, Gordon Av.....	Hyde Park

** Teachers of Sewing.*

Agnes L. Anderson.....	Samuel Adams District.
Mary L. Bishop.....	Oliver Hazard Perry and Rice Districts.
† Catherine C. Cogan.....	Julia Ward Howe District.
Genevieve M. Conroy.....	Bowdoin and Lewis Districts.
Eveline B. Cook.....	Gaston District.
Clara D. Crandall.....	John Marshall, Mary Hemenway and Mather Districts.

* The letter prefixed to the name of a teacher indicates where prevocational work is being carried on. (See page 191.)

† Temporarily assigned to Continuation School.

- Margaret C. Crane.....Mather District.
 Mary L. Dermody.....Ulysses S. Grant District.
 Mary F. Doherty.....Christopher Gibson and Mather Districts.
 Marion A. Driscoll.....George Putman Intermediate District.
 M. Lillian Dunbar.....Henry L. Pierce District.
 Nellie E. Dunne.....Edward Everett District.
 Mary F. Dutton.....Chapman and Lowell Districts.
 Kate Farlin.....Charles Sumner, Elihu Greenwood and Longfellow Districts.
 H. Clare Fisher.....Franklin District.
 Katharine E. Flanagan...William E. Endicott District.
 Anastasia Gannon.....John Marshall and William E. Endicott Districts.
 Mary E. Gannon.....Edmund P. Tileston and Blackinton-John Cheverus Districts.
 Gertrude P. Gordon.....Lowell District.
 (b) Mary L. Green.....Theodore Lyman District.
 Eileen R. Griffin.....Blackinton-John Cheverus and Theodore Lyman Districts.
 Anna C. Grimes.....Norcross and Prince Districts.
 Jessie Guttentag.....William E. Russell and Phillips Brooks Districts.
 Helen E. Hapgood.....Bowditch District.
 Mary T. Hassett.....Lewis Intermediate District.
 Alice H. Healy.....Shurtleff District.
 Clara K. Hogan.....Francis Parkman and Wells Districts.
 Sarah A. Horan.....Dearborn District.
 Mary B. Howard.....Hancock District.
 Katharine M. Howell....Gilbert Stuart and Henry L. Pierce Districts.
 Hester E. Hurlbutt.....Lewis Intermediate and William Lloyd Garrison Districts.
 Anne A. Jenkins.....Elihu Greenwood, Henry Grew and Longfellow Districts.
 Grace E. Jones.....Blackinton-John Cheverus and Samuel Adams Districts.
 Annie L. Killion.....Dillaway and Washington Allston Districts.
 E. Marie Lappen.....Bennett District.
 (a) Helen MacNeil.....Hyde District.
 Marie L. Maguire.....Bennett and Thomas Gardner Districts.
 Katherine M. Mahoney...Emerson District.
 Mary A. F. Malloy.....Bowdoin District.
 Annie F. Marlowe.....Gaston and John A. Andrew Districts.
 Adeline H. McCormick...Hyde District.
 Margaret T. McCormick...John Winthrop District.
 M. Lillian McCormick...Jefferson District and Horace Mann School.
 Agnes E. McDonald.....Abraham Lincoln District.
 Annie S. Meserve.....Everett District.

Margaret E. Minton.....	Julia Ward Howe District.
Marcelline I. Mora.....	Bowditch, Jefferson, Martin and Norcross Districts.
Mary A. Mulvey.....	Bowditch and Warren Districts.
Margaret J. Murphy.....	Hancock District.
Catherine L. Murray.....	Phillips Brooks District.
Adeline M. Norton.....	Mary Hemenway District.
Bertha M. Pattee.....	Longfellow and Rice Districts.
Esther C. Povah.....	Roger Wolcott District.
Elizabeth L. Rogers.....	Norcross District.
Sara C. Selby.....	Bunker Hill, Lowell and Prescott Districts.
Mary A. Shane.....	Wells District.
Mary H. Skelton.....	Abraham Lincoln and Henry Grew Districts.
Marcella E. Slattery.....	Robert Gould Shaw District.
Helen R. Smith.....	Hancock District.
Josephine G. Stephens.....	Wells District.
Margaret H. Sullivan.....	Roger Wolcott District.
Margaret F. Tivnan.....	Washington District.
.....	Harvard-Frothingham and Samuel Adams Districts.
Nida F. Vesper.....	Hugh O'Brien District.
Florence I. Waitt.....	Mary Hemenway District.
Ellen M. Wight.....	Dillaway District.

Prevocational Centers for Girls.

There are three prevocational Centers, as follows:

HYDE PREVOCATIONAL CENTER, Hammond St., Roxbury.

Shops for { (a.) Sewing, dressmaking, embroidery and rug making.
(b.) Cooking.

THEODORE LYMAN PREVOCATIONAL CENTER, 66 Saratoga St., East Boston.

Shops for { (a.) Sewing and dressmaking.
(b.) Cooking.

HANCOCK PREVOCATIONAL CENTER, 39 North Bennet St., City Proper.

Shops for { (a.) Sewing, dressmaking, power-machine operating and millinery.
(b.) Cooking, home management and cafeteria work,

KINDERGARTENS.

Caroline D. Aborn, Director. Office hours at School Committee Building: Mondays, 12 to 1 o'clock P. M.; Thursdays, 3 to 5 o'clock P. M.

Lillian B. Poor, Assistant Director. Office hours at School Committee Building: Wednesdays, 3 to 5 o'clock P. M.; Fridays, 12 to 1 o'clock P. M.

LICENSED MINORS.

Timothy F. Regan, Supervisor. Office hours at 218 Tremont street, Wednesdays, 4 to 5 o'clock P. M.; Saturdays, 11 o'clock A. M. to 12 o'clock M.

MANUAL ARTS.

Offices at 218 Tremont St., 11.

Theodore M. Dillaway, Director. Office hours: Mondays, 3 to 5 o'clock P. M.

Edward C. Emerson, First Assistant Director. Office hours: Fridays, 8.30 to 9.30 o'clock A. M.; Tuesdays, 3 to 5 o'clock P. M.

Francis L. Bain, Assistant Director. Office hours: Mondays and Wednesdays, 8.30 to 9.30 o'clock A. M.; Tuesdays, 3 to 5 o'clock P. M.

_____, Assistant Director.

Daniel W. O'Brien, Assistant Director. Office hours: Mondays and Thursdays, 4 to 5 o'clock P. M.

First Assistants.

Florence O. Bean.

Helen E. Cleaves.

Assistants.

Elizabeth M. P. Bartlett.

Frances L. Nickerson.

Laura W. Cook.

Grace A. Reed.

Flora L. Enright.

Harriet F. Smith.

Grace E. Hackett.

Margaret D. Stone.

** Shop Foremen.*

**.— Warren C. Burnham. VIIIa.— Francis V. Kenney.

VIIb.— Hugh J. Cox.

67.— John Knight.

IVa.— Abraham S. Burnes.

Ic.— Patrick J. Smith.

†.— Frederick L. Eames.

IIb.— Orren R. Tarr.

** Foremen Shopwork.*

69.— J. Maynard Cheney.

75.— William E. O'Connor.

IXb, c.— Celia B. Hallstrom.

26, 54.— Arvid J. Wahlstrom.

IIIa, b.— Harold P. Johnson.

** Shop Instructors.*

VIc.— Norman P. Barker.

68.— Patrick J. McGuinness.

VIIa.— Frederick A. Coates.

Xa.— Walter F. Perry.

IXa.— William P. Grady.

VIIIb.— Clarence R. Rees.

Ib.— Carl E. Janson.

IVb.— Frank P. Rich.

73.— Frank B. Kaulbeck.

Vb.— Alden T. Stubbs.

*The number prefixed to the name of each teacher indicates the school in which he or she teaches. Prevocational Centers are indicated by Roman numerals. (See pages 194-196.)

**Assigned to Brighton High School.

†Assigned to Hyde Park High School.

- Va.— Charles Laird. 66.— Emil W. Zepp.
 VIb.— Francis J. Lee. IIa.— ————
 Xb.— Alexander MacGilvray. IVc, 76.— ————
 VIa.— John D. McLaughlin. 71.— ————
 3.— John J. McCarthy.

* *Instructors Shopwork.*

- Xc.— Florence P. Donelson. 17.— Americo B. Ventura.
 Ia.— William A. England. 63.— Francis O. Wood.
 74.— Edward W. Malone. 70.— William L. Young.
 33.— Frederick E. Rau. 21.— ————
 9, 10, 24.— Harold R. Rippon. 44.— ————
 36.— Percy R. Stewart. 16, 24.— ————

* *Instructors in Manual Training.*

- 30.— Mary C. Barstow. 13.— Mary J. Marlow.
 38.— Sigrid Cederroth. 18.— Bertha A. Pettee.
 †.— Sölvi Grevé. 19.— Anna M. Pond.
 15.— Olive I. Harris. 25.— Katherine Robinson.
 22.— I. Virginia Lyons. 23.— Anna S. Streiffert.
 27.— Margaret A. Mahony. 42.— Helen I. Whittemore.

* *Assistant Instructors in Manual Training.*

- 7.— Mabel F. Alden. 2, 4.— Aimee C. Ferson.
 40.— Sarah M. Aldrich. †.— Teresa F. Gleason.
 46.— Edna L. Allen. 7, 12.— Amalie F. L. Grutzbach.
 S, 11.— Mary H. Baker. 72.— Blanche S. Hall.
 55.— Mabel E. Bemis. 29.— Martha E. Hall.
 39.— Louise H. Billings. 37, 51.— Grace E. Hayden.
 45.— Caroline K. Blackburn. 43.— Bessie D. James.
 62.— Ella L. Bresnehen. 20.— Harriet G. Jones.
 59.— Cornelia D. Burbank. 60.— Elise Jonsson.
 64.— M. Gertrude Burnaby. 58.— Sadie M. Knight.
 41.— Jessie L. Burns. 15, 41, 5.— Lettie R. Moore.
 20, 22, 50.— Ellen F. Coffin. 61.— A. Elizabeth F. Morse.
 14, 28.— Katharine L. Colbert. 34.— Nellie N. Nolan.
 47.— Kate E. Coney. †.— Effie Owen.
 53.— Mary E. Davin. 57.— Fannie B. Prince.
 †.— Mary G. Davis. 6.— Grace M. Sawyer.
 4.— Delia E. Donahue. 14.— Karin Sellman.
 52, 65.— Marion C. Donelson. 48.— L. Gertrude Sprague.
 31, 55.— Mary E. Doyle. 32.— Sarah I. Wilson.
 49.— Helen M. Ekstrom.

High School, Co-operative Industrial Courses.

Six regular high schools, with the co-operation of local industries, are conducting part time courses.

* The number prefixed to the name of each teacher indicates the school in which he or she teaches. Prevocational Centers are indicated by Roman numerals. (See pages 194-196.)

† Assigned to Special Classes.

‡ Teacher of modeling in boys' schools.

(For names of instructors, see respective schools.)

- * Brighton High School, Cambridge St., Brighton, Automobile Repair Work.
- Charlestown High School, Monument Sq., Charlestown, Electrical Work.
- * Dorchester High School, Codman Sq., Dorchester, Woodworking.
- * East Boston High School, Marion St., East Boston, Machine Shop Work.
- * Hyde Park High School, Harvard Av., Hyde Park, Machine Shop Work.
- West Roxbury High School, Elm St., Jamaica Plain, Agricultural Work.

There are seventy-six elementary and intermediate shops located as follows:

Woodworking Shops.

- | | | |
|---------|--|--------------|
| 1. | Blackinton School, Blackinton St..... | East Boston |
| 2. | Chapman School, Eutaw St..... | East Boston |
| 3. | Cudworth School, Gove St..... | East Boston |
| 4. | Emerson School, Prescott St..... | East Boston |
| 5. | John Cheverus School, Moore St..... | East Boston |
| 6. | Samuel Adams School, Webster St..... | East Boston |
| 7. | Ulysses S. Grant School, Paris St..... | East Boston |
| 8. | Bunker Hill School, Baldwin St..... | Charlestown |
| 9. | Frothingham School Annex, Prospect St..... | Charlestown |
| 10. | Harvard School, Devens St..... | Charlestown |
| 11. | Prescott School Annex, Elm St..... | Charlestown |
| 12. | Warren School, Summer St..... | Charlestown |
| 13. | Abraham Lincoln School, Arlington St..... | City Proper |
| 14. | Christopher Columbus School, Tileston St..... | City Proper |
| 15. | Dwight School, West Springfield St..... | City Proper |
| 16. | George Bancroft School, Appleton St..... | City Proper |
| 17. | Prince School, Newbury St..... | City Proper |
| 18. | Quincy School, Tyler St..... | City Proper |
| 19. | Washington School, Norman St..... | City Proper |
| 20. | Wendell Phillips School, Phillips St..... | City Proper |
| 21. | Peter Faneuil School, Joy St..... | City Proper |
| 22. | † Bigelow School, Fourth St..... | South Boston |
| 23. | Frederic W. Lincoln School, Broadway..... | South Boston |
| 24. | John Boyle O'Reilly School, Dorchester St..... | South Boston |
| 25. | Lawrence School, B St..... | South Boston |
| 26. | Oliver Hazard Perry School, Seventh St..... | South Boston |
| 27, 28. | Thomas N. Hart School, H St..... | South Boston |
| 29. | Dearborn School, Orchard Pk..... | Roxbury |
| 30. | Dudley School, Dudley St..... | Roxbury |
| 31. | Farragut School, Fenwood Rd..... | Roxbury |
| 32. | George Putnam School, School St..... | Roxbury |
| 33. | Hugh O'Brien School Annex, Dudley St..... | Roxbury |
| 34. | Jefferson School, Heath St..... | Roxbury |
| 35. | Charles Bulfinch School, Parker St..... | Roxbury |

* This school also conducts manual training classes.

† Intermediate Organization.

36. Lewis School, Paulding St. Roxbury
 37. Julia Ward Howe School Annex, Dale St. Roxbury
 38. Sherwin School, Madison Sq. Roxbury
 39. Thomas Gardner School, Brentwood St. Allston
 40. Washington Allston School, Cambridge St. Allston
 41. Winship School, Dighton St. Brighton
 42. Agassiz School, Brewer St. Jamaica Plain
 43. Francis Parkman School, Waik Hill St. Jamaica Plain
 44. Lowell School Annex, Mozart St. Jamaica Plain
 45. Charles Sumner School, Ashland St. Roslindale
 46. Longfellow School, South St. Roslindale
 47. Robert Gould Shaw School, Mt. Vernon St., West Roxbury
 48. Christopher Gibson School, head of Morse St. Dorchester
 49. Edward Everett School, Pleasant St. Dorchester
 50. Gilbert Stuart School, Richmond St. Dorchester
 51. Henry L. Pierce School, Washington St. Dorchester
 52. John Marshall School, Westville St. Dorchester
 53. John Winthrop School, Brookford St. Dorchester
 54. Minot Portable School, No. 44, Neponset Av. Dorchester
 55. Mather School, Meeting House Hill. Dorchester
 56. Lyceum Hall, Meeting House Hill. Dorchester
 57. †Oliver Wendell Holmes School, School St. Dorchester
 58. Phillips Brooks School, Perth St. Dorchester
 59. Rochambeau School, Gibson St. Dorchester
 60. Roger Wolcott School, Norfolk St. Dorchester
 61. Sarah Greenwood School, Glenway St. Dorchester
 62. William E. Russell School, Columbia Rd. Dorchester
 63. Edmund P. Tileston School, Norfolk St. Mattapan
 64. Elihu Greenwood School, Portable No. 28,
 Metropolitan Av., Hyde Park
 65. Henry Grew School, Gordon Av. Hyde Park

* *Electricity Shops.*

66. Bigelow School, Fourth St. South Boston
 67. Oliver Wendell Holmes School, School St., Dorchester
 68. William Lloyd Garrison School, Hutchings St., Roxbury

* *Metal Working Shops.*

69. Emily A. Fifield School, Dunbar Av. Dorchester
 70. Robert Gould Shaw School, Mt. Vernon St., West Roxbury

* *Printing Shops.*

71. Eliot District, shop at 39 North Bennet St. City Proper
 72. Lewis School, Paulding St. Roxbury
 73. Oliver Wendell Holmes School, School St. Dorchester

* *Sheet Metal Working Shops.*

74. Mary Hemenway School, Adams St. Dorchester
 75. Roger Wolcott School, Norfolk St. Dorchester
 76. Tyler Street School. City Proper

† Intermediate Organization.

* *Prevocational Centers.*

There are ten Prevocational Centers, as follows:

- I. AUSTIN PREVOCATIONAL CENTER, Paris St., East Boston, three classes.
Shops for { (a.) Bookbinding.
(b.) Machine Shop Work.
(c.) Printing.
- II. ABRAM E. CUTTER PREVOCATIONAL CENTER, Medford St., near Elm St., Charlestown, two classes.
Shops for { (a.) Electricity.
(b.) Woodworking.
- III. ELIOT PREVOCATIONAL CENTER, Michael Angelo School, Charter St., City Proper, one class.
Shops for { (a.) Sheet Metal Work.
(b.) Woodworking (39 North Bennet St.).
- IV. QUINCY PREVOCATIONAL CENTER, City Proper, three classes.
Shops for { (a.) Machine Shop Work.
(b.) Printing.
(c.) Sheet Metal Work.
- V. PARKMAN PREVOCATIONAL CENTER, Broadway, between B and C Sts., South Boston, two classes.
Shops for { (a.) Machine Shop Work.
(b.) Woodworking.
- VI. MILES STANDISH PREVOCATIONAL CENTER, Roxbury St., corner King St., Roxbury, three classes.
Shops for { (a.) Electricity.
(b.) Machine Shop Work.
(c.) Painting.
- VII. SHERWIN PREVOCATIONAL CENTER, Sterling St., Roxbury, two classes.
Shops for { (a.) Printing.
(b.) Sheet Metal Work.
- VIII. WINTHROP STREET PREVOCATIONAL CENTER, Roxbury, two classes.
Shops for { (a.) Bookbinding.
(b.) Woodworking.
- IX. AGASSIZ PREVOCATIONAL CENTER, Jamaica Plain, two classes.
Shops for { (a.) Printing.
(b.) Woodworking.
(c.) Gardening. } 24 Eliot St.
- X. LYCEUM HALL, PREVOCATIONAL CENTER, Meeting House Hill, Dorchester, three classes.
Shops for { (a.) Electricity.
(b.) Sheet Metal Work.
(c.) Woodworking.

* For Prevocational Instructors, see page 192.

Home and School Gardening.

Home and School Gardening Activities are conducted as follows:

High School.

West Roxbury High School, Elm St. Jamaica Plain

Elementary Schools.

Chapman School, Eutaw St.	East Boston
Emerson School, Prescott St.	East Boston
John Cheverus School, Moore St.	East Boston
Samuel Adams School, Webster St.	East Boston
Theodore Lyman School, Paris St.	East Boston
Ulysses S. Grant School, Paris St.	East Boston
Bowdoin School, Myrtle St.	City Proper
Eliot School, Wiggin St.	City Proper
Hancock School, Parmenter St.	City Proper
Washington School, Norman St.	City Proper
Wells School, Blossom St.	City Proper
Prince School, Newbury St.	City Proper
Horace Mann School, 178 Newbury St.	City Proper
Everett School, Northampton St.	City Proper
Lawrence School, B St.	South Boston
Frederic W. Lincoln School, Broadway	South Boston
Oliver Hazard Ferry School, Seventh St.	South Boston
John A. Andrew School, Dorchester St.	South Boston
Thomas N. Hart School, H St.	South Boston
Dearborn School, Orchard Pk.	Roxbury
Dillaway School, Kenilworth St.	Roxbury
Dudley School, Dudley St.	Roxbury
George Putnam School, Columbus Av.	Roxbury
Hyde School, Hammond St.	Roxbury
Hugh O'Brien School, Dudley St.	Roxbury
Julia Ward Howe School, Dale St.	Roxbury
Lewis School, Faulding St.	Roxbury
Martin School, Huntington Av.	Roxbury
Sherwin School, Sterling St.	Roxbury
Jefferson School, Heath St.	Roxbury
Washington Allston School, Cambridge St.	Allston
Bennett School, Chestnut Hill Av.	Brighton
Agassiz School, Brewer St.	Jamaica Plain
Bowditch School, Green St.	Jamaica Plain
Francis Parkman School, Walk Hill St.	Jamaica Plain
Lowell School, Centre St.	Jamaica Plain
Charles Sumner School, Ashland St.	Roslindale
Longfellow School, South St.	Roslindale
Robert Gould Shaw School, Hastings St.	West Roxbury
Christopher Gibson School, Morse St.	Dorchester
Edward Everett School, Pleasant St.	Dorchester
Gilbert Stuart School, Richmond St.	Dorchester
Henry L. Pierce School, Washington St.	Dorchester
John Marshall School, Westville St.	Dorchester
John Winthrop School, Brookford St.	Dorchester
Mary Hemenway School, Adams St.	Dorchester

Mather School, Meeting House Hill.....	Dorchester
Oliver Wendell Holmes School, School St.....	Dorchester
Roger Wolcott School, Norfolk St.....	Dorchester
William E. Endicott School, McLellan St.....	Dorchester
William E. Russell School, Columbia Rd.....	Dorchester
Edmund P. Tileston School, Norfolk St.....	Mattapan
Elihu Greenwood School, Metropolitan Av.....	Hyde Park
Henry Grew School, Gordon Av.....	Hyde Park

Canning.

Summer Canning Activities are conducted in the following districts:

Shurtleff School, Dorchester St.....	South Boston
Washington Allston School, Cambridge St.....	Allston
Brighton High School, Cambridge St.....	Brighton
Charles Sumner School, Ashland St.....	Roslindale
Edward Everett School, Pleasant St.....	Dorchester
Gilbert Stuart School, Richmond St.....	Dorchester
Mary Hemenway School, Adams St.....	Dorchester
Edmund P. Tileston School, Norfolk St.....	Mattapan
Elihu Greenwood School, Metropolitan Av.....	Hyde Park

MEDICAL INSPECTOR.

See Special Classes, page 177.

MUSIC.

John A. O'Shea, Director. Office hour at School Committee Building: Mondays, 4 to 5 o'clock P. M.

Assistant Directors.

Grant Drake.	B. Harold Hamblin.
Francis M. Findlay.	Albert G. Mitchell.

Assistants.

Cecilia M. Bainton.	Esther G. O'Connor.
Helen A. Brick.	Laura F. Taylor.
Frances G. French.	Blanche Tibbits.
Mabel T. Hackett.	Nellie L. Woodbury.
Ruth B. Mitchell.	

PENMANSHIP.

Bertha A. Connor, Director. Office hours at School Committee Building, Tuesdays and Thursdays, 4 to 5 o'clock P. M.

PRACTICE AND TRAINING.

Mary C. Mellyn, Assistant Superintendent in Charge. Office hours at School Committee Building: Mondays, 4 to 5 o'clock P. M.; Thursdays, 4 to 5 o'clock P. M.

Katherine L. King, First Assistant Director. Office hours at School Committee Building: Mondays, 8.15 to 9.45 o'clock A. M.; Wednesdays 8.15 to 9.45 o'clock A. M., and 4 to 5 o'clock P. M.

Rose A. Carrigan, Assistant Director. Office hours at School Committee Building: Mondays, 4 to 5 o'clock P. M.; Thursdays, 8.15 to 9.45 o'clock A. M.

Madeline B. Driscoll, Assistant Director. Office hours at School Committee Building: Tuesdays, 8.15 to 9.45 o'clock A. M.; Thursdays, 4 to 5 o'clock P. M.

Sarah A. Lyons, Assistant Director. Office hours at School Committee Building; Mondays, 4 to 5 o'clock P. M.; Fridays, 8.15 to 9.45 o'clock A. M.

Teresa R. Flaherty, Primary Supervisor. Office hours at School Committee Building: Mondays, 4 to 5 o'clock P. M.

Catherine G. Foley, Primary Supervisor. Office hours at School Committee Building: Thursdays, 4 to 5 o'clock P. M.

SALESMANSHIP.

John C. Brodhead, Assistant Superintendent in Charge. Office hours at School Committee Building: Tuesdays and Thursdays, 4 to 5 o'clock P. M.

SCHOOL HYGIENE.

MEDICAL INSPECTION.

William H. Devine, M. D., Director. Office hours at School Committee Building: Mondays and Thursdays, 11 o'clock A. M. to 12 o'clock M.

School Physicians.

Francis G. Barnum, M. D. Normal School; Girls' Latin School; High School of Commerce.

Mary Moore Beatty, M. D. Dwight, Everett and Hyde Districts.

Ernest L. Booth, M. D. Samuel Adams District.

Roland W. Brayton, M. D. Dorchester High School; Christopher Gibson District.

Joseph A. Cogan, M. D. Abraham Lincoln District; Horace Mann School.

Simon F. Curran, M. D. Certificating Office.

Francis J. Doherty, M. D. Brighton High School; Bennett District.

Martin J. English, M. D. Quincy District; Trade School for Girls.

Theodore C. Erb, M. D. Girls' High School; Boston Trade School.

- Eugene E. Everett, M. D. West Roxbury High School; Agassiz and Bowditch Districts.
- Harry Fein, M. D. Theodore Lyman and Ulysses S. Grant Districts.
- Morris Frank, M. D. Dillaway and Dudley Districts.
- Alice M. Gray, M. D. Roxbury High School; High School of Practical Arts; Boston Clerical School.
- Joseph E. Hallisey, M. D. Mather District.
- David E. Hanlon, M. D. Edmund P. Tileston District; Elihu Greenwood, Trescott and Amos Webster Schools of the Elihu Greenwood District.
- David P. Hayes, M. D. John A. Andrew and William E. Russell Districts.
- Richard H. Houghton, M. D. Emerson and Chapman Districts.
- Joseph H. H. Kelley, M. D. Henry L. Pierce District.
- Bradford Kent, M. D. John Marshall and Oliver Wendell Holmes Intermediate Districts.
- Harry B. Levine, M. D. Roger Wolcott District.
- Joseph B. Lyons, M. D. Charlestown High School; Harvard-Frothingham District.
- Albert A. McCauley, M. D. Thomas Gardner and Washington Allston Districts.
- John H. Moore, M. D. Eliot District.
- John H. Murphy, M. D. Gaston and Shurtleff Districts.
- George J. Oberlander, M. D. Wells District.
- Edward J. O'Brien, M. D. Mechanic Arts High School; Martin District.
- Bernard W. Pond, M. D. Franklin and Rice Districts.
- Carlisle Reed, M. D. Prince and Washington Districts.
- James J. Regan, M. D. Hancock District.
- James A. Reilly, M. D. Mary Hemenway District.
- William H. Robinson, M. D. Jefferson and Lowell Districts.
- Solomon H. Rubin, M. D. George Putnam Intermediate and William Lloyd Garrison Districts.
- Charles E. Shay, M. D. Dearborn and Sherwin Districts.
- Russell F. Sheldon, M. D. Bowdoin and Wendell Phillips Districts.
- Philip E. A. Sheridan, M. D. South Boston High School; Bigelow District.
- Francis P. Silva, M. D. Bunker Hill, Prescott and Warren Districts.
- Mitchell Sisson, M. D. East Boston High School; Blackinton-John Cheverus District.
- Charles F. Stack, M. D. Hyde Park High School; Henry Grew District; Fairmount and Weld Schools of the Elihu Greenwood District.
- Henry E. Stone, M. D. John Winthrop and Phillips Brooks Districts.
- John F. Sullivan, M. D. Gilbert Stuart and Minot Districts.

John T. Sullivan, M. D.	William E. Endicott District.
William F. Temple, Jr., M. D.	English High School and Annex; Public Latin School.
Edward C. Thompson, M. D.	Longfellow and Robert Gould Shaw Districts.
Edward F. Timmins, M. D.	Frederic W. Lincoln, Oliver Haz- ard Perry and Thomas N. Hart Districts.
Edward A. Tracy, M. D.	Edward Everett and Hugh O'Brien Districts.
Joseph P. Tynan, M. D.	Norcross and Lawrence Districts.
George E. Winslow, M. D.	Charles Sumner and Francis Park- man Districts.
—————	Roxbury High School Annex; Lewis Intermediate and Julia Ward Howe Districts.

School Nurses.

Helen F. McCaffrey , Supervising Nurse. Office hours at School Committee Building: Wednesdays, 2 to 5 o'clock P. M.; Saturdays, 9 o'clock A. M. to 12 o'clock M.	
Edith C. Baldwin	Roger Wolcott District, excepting Roger Wolcott and William Brewster Schools.
Florence I. Bolles	Bowdoin District and Horace Mann School.
Marion E. Branagan	Dearborn District.
Mary F. Buckley	Franklin and Rice Districts.
Frances A. Burnham	Bennett and Washington-Allston Districts.
Bessie Burpee	Lowell District and Jefferson School of Jefferson District.
Sarah M. Cahoon	Dillaway and Dudley Districts.
Mary Callaghan	Washington District.
Mary A. Cody	Abraham Lincoln District.
Jennie R. Dix	Eliot District.
Theresa A. Dolan	Mather District.
Emily G. Donovan	John A. Andrew and William E. Russell Districts.
Mary F. Donovan	Julia Ward Howe and Lewis Inter- mediate Districts.
Ellen M. Dwyer	Bigelow and Shurtleff Districts.
K. Josephine Ellis	John Winthrop and Phillips Brooks Districts.
Alice B. Felton	Agassiz and Bowditch Districts.
Katharine FitzGerald	Dwight and Everett Districts.
Frances Z. Flannery	Gaston and Thomas N. Hart Districts.
Mabel A. Hunter	Longfellow and Robert G. Shaw Districts.
Gladys Huse	Hyde and Sherwin Districts.
Agnes G. Kelleher	Samuel Adams District.

Theresa V. Kelley	George Putnam Intermediate and William Lloyd Garrison Districts.
Mary G. Kenney	Blackinton-John Cheverus District.
Mary Martin	Wendell Phillips District.
Daisy D. McBurnie	Wells District.
Anna B. McCue	Chapman and Emerson Districts.
Evelyn F. McLaughlin	Mary Hemenway District.
Catherine C. Mealey	Bunker Hill and Warren Districts.
Mary D. Morse	Henry L. Pierce District.
Agnes C. Murphy	Edward Everett District.
Catherine D. Nolan	Harvard-Frothingham and Prescott Districts.
Mary I. Oakes	Martin District and Jefferson District excepting Jefferson School.
Mary B. O'Donnell	Charles Sumner and Francis Parkman Districts.
Catherine F. O'Toole	Theodore Lyman and Ulysses S. Grant Districts.
Anna C. Patterson	Quincy District.
Minerva A. Peckham	Hancock District.
Roberta E. Pollard	Christopher Gibson and Hugh O'Brien Districts.
Mildred V. Prescott	(Special Work.)
Agnes I. Quirk	William E. Endicott District.
Sadie G. Reynolds	Thomas Gardner District.
Dorothy E. Ripley	Edmund P. Tileston District and William Brewster and Roger Wolcott Schools of Roger Wolcott District.
Emily A. Snow	Lawrence and Norcross Districts.
Marion C. Sullivan	Frederic W. Lincoln and Oliver Hazard Perry Districts.
Christine E. Sweeney	Gilbert Stuart and Minot Districts.
Alma Taylor	Trade School for Girls and Prince District.
H. Hope Tingley	John Marshall and Oliver Wendell Holmes Intermediate Districts.
Ethel A. Young	Elihu Greenwood and Henry Grew Districts.

PHYSICAL TRAINING.

Nathaniel J. Young, Director. Office hour at School Committee Building, Mondays, 4 to 5 o'clock P. M.

James H. Crowley, Instructor, Physical Training.

Cordelia G. Torrey, Instructor, Physical Training.

George H. Benyon, Instructor, Military Drill.

Joseph McK. Driscoll, Instructor, Military Drill.

George S. Penney, Instructor, Military Drill.
Charles A. Ranlett, Instructor, Military Drill.
Charles H. Reardon, Armorer.

VOCATIONAL GUIDANCE.

218 Tremont Street, Boston, 11.

Susan J. Ginn, Director. Office hours at Room 206, 9 o'clock
A. M. to 12 o'clock M., daily.

VOCATIONAL ASSISTANTS.

Ethel S. Fletcher.

Eleanor J. O'Brien.

Margaret M. Sallaway.

Irving O. Scott.

Georgiana Griffin, Janitor, 151 Dorchester St., South Boston, 27.

ALPHABETIC LIST OF TEACHERS AND ADDRESSES.

[Names of Principals and Directors are in full-face type.]

A.

	Page
Abbot, Gabrielle, 108 Pembroke St., Boston 18.....	54
Rosalie Y., 108 Pembroke St. Boston 18.....	30
Susan E., 108 Pembroke St., Boston 18.....	88
Abbott, Abbie G., 66 Westville St., Dorchester 24.....	71
Aborn, Caroline D. , 47 Ashland St., Medford 55.....	191
Adams, Frederick C., 28 Winnemay St. Natick.....	44
Ida H., 143 Newbury St., Boston 17.....	103
Jessie L., 18 Huntington Av., Boston 17.....	33
Louise, 194 Dorchester St., South Boston 27.....	35
Adams, Mabel E. , 38 Percival St., Dorchester 22.....	103
Mary B., 238 Hemenway St., Boston 17.....	103
Mary I., 15 Eliot St., Jamacia Plain 30.....	48
Sarah E., 81 Appleton St., Boston 18.....	54
Sarah L., 80 West Newton St., Boston 18.....	87
Adelson, Eva V., 223 Callender St., Dorchester 24.....	144
Adler, Dora L., 125 Pearl St., Somerville 42.....	163
A'Hearn, Gertrude A., 13 Bruce St., Dorchester 24.....	87
Aiken, Theresa H., 42 Auburn St., Charlestown 29.....	66
Alden, Mabel F., 22 Jerome St., Dorchester 25.....	193
Aldrich, Alice E., 6 Humphreys Pl., Dorchester 25.....	79
Sarah M., 1116 Commonwealth Av., Allston 34.....	193
Sybil B., 45 Walnut Av., Roxbury 19.....	30
Alexander, Marie J., 68 Eutaw St., East Boston 28.....	61
Alford, Loretta J., 2 Newport Rd., Cambridge 40.....	159, 179
Allard, Anne D., 48 N St., South Boston 27.....	129
Allen, Clara H., 184 Somerset Av., Winthrop 52.....	67.
Edith M., 36 Tappan St., Roslindale 31.....	92
Edna L., 242 West Newton St., Boston 17.....	193
Lillian F., 300 Park St., Dorchester 24.....	104
Lillian S., 27A Lindsay St., Dorchester 24.....	125
Allen, Robert F. , 70 Harlow St., Arlington 74.....	37, 170
Ruby G., 90 Beacon St., Hyde Park 36.....	42
Sally S., 34 Wales St., Dorchester 24.....	112
Viola M., 27A Lindsay St., Dorchester 24.....	138
Alley, Evelyn L., 33 Austin St., Hyde Park 36.....	100
Ambach, Carrie A., 87 Maple St., Hyde Park 36.....	81
Ames, J. Ellis, 248 Newbury St., Boston 17.....	101
Ammidown, Eva B., 121 Wellington Hill St., Mattapan 26..	48

	Page
Anderson, Agnes L., 288 Bunker Hill St., Charlestown 29.....	189
Annice A., 189 Webster St., East Boston 28.....	145
Edith M., 84 Nonantum St., Brighton 35.....	145
Ernest W., 64 Fulton St., Medford 55.....	150
Hilda L., 37 Russell Rd., West Somerville 44.....	142
Mabel A. C., 372 Hyde Park Av., Roslindale 31..	70
Mabel M., 28 Akron St., Roxbury 19.....	159
Sigrid B., 372 Hyde Park Av., Roslindale 31.....	93
William L., 28 Moultrie St., Dorchester 24.....	32
Andress, J. Mace, 44 Winthrop St., West Newton 65.....	28
Andrews, Adelaide W., 16 Fenner St., Roxbury 19.....	149
Angie P. S., 5 Holborn St., Grove Hall 21.....	159
Elizabeth J., 14 Hartford St., Dorchester 25.....	115
Angell, Harriet M., 15 Forest St., Roxbury 19.....	55
Annable, Lucy G., 32 Alpha Rd., Dorchester 24.....	33
Anslow, Keziah J., 32 Wellington Hill St., Mattapan 26.....	102
Rebecca, 32 Wellington Hill St., Mattapan 26.....	50
Antman, Marion E., 97 Hampshire St., Roxbury 20.....	50
Appel, Theresa, 695 Washington St., Brighton 35.....	37
Appler, C. Ross, 108 Cottage St., Melrose 76.....	38
Arato, Theresa V., 71 Hewlett St., Roslindale 31.....	84
Arenson, Rose, 28 Greenock St., Dorchester 24.....	143
Armstrong, Mary G., 15 Madison St., West Medford 56.....	163
Arnold, Bertha M., 115 Park St., Braintree 84.....	129
Helen L., 115 Park St., Braintree 84.....	58
Henry W. B., 320 Eliot St., Milton 86.....	33
Louis W., 152 Waban Av., Waban 68.....	29
Mildred E., 19 Ocean Ter., Lynn.....	51
Ascolillo, Jeannette, 19 Gordon St., West Somerville 57.....	145
Ashton, Willa M., 71 Glendale St., Everett 49.....	64
Atherton, Edward H., 82 Ruthven St., Roxbury 21.....	30
Lily B., 23 South St., Medford 55.....	71
Atkins, Robert S. , 481 Columbia Rd., Dorchester 25.....	154
Atkinson, Jessie A., 3 Rosemere Ct., Roslindale 31.....	187
Atwood, Catherine F., 139 Trenton St., East Boston 28.....	67
Atwood, William B. (Master Emeritus), 114 Wyoming Av., Malden 48	25
Aubin, Agnes A., 96 Linden St., Allston 34.....	32
Augusta, Mabel L., 14 Victory Rd., Dorchester 22.....	95
Austin, Mary K., 43 Barry St., Dorchester 25.....	45
Aykroyd, Thomas, 117 Gordon Av., Hyde Park 36.....	43

B.

Bachelor, Grace D., 26 Rutland Sq., Boston 18.....	187
Bacon, Arlon O., 15 Regina Rd., Dorchester 24.....	34
Myrtle A., 87 St. Stephen St., Boston 17.....	93
Badlam, Anna B., 64 Bowdoin St., Dorchester 24.....	102
Bailey, Jennie E., 165 Highland Av., Wollaston 70.....	41
Bain, Francis L., 80 Magazine St., Cambridge 39.....	192
Bainton, Cecelia M., 88 Hancock St., Cambridge 39.....	198
Bake, Norma I., 100 Beechwood St., Watertown 72.....	100

	Page
Baker, Alice H., 51 Garden St., Allston 34.....	155
Helen M., 10 Tremont St., Charlestown 29.....	104, 182
Jessie M., 47 Elm St., Melrose 76.....	88, 179
Mary H., 56 Warren St., Everett 49.....	193
Mary W., 21 Aspinwall Rd., Dorchester 24.....	141
Robert E., 31 Ashfield St., Roslindale 31.....	49
Balch, Gardner P. , 16 Montview St., West Roxbury 32...	138
Baldrey, Helena R., 123 Olney St., Dorchester 21.....	142
Baldwin, Edith C., 105 Queensberry St., Boston 17.....	201
Ballou, Murray H. , 19 Putnam St., West Newton 65.....	167
Nettie L., 4 Pond St., Hyde Park 36.....	82
Bamber, Celia, 785 Washington St., Brookline 47.....	106
Bamberg, Mildred A., 17 Buttonwood St., Dorchester 25....	111
Banker, Elizabeth C., 265 Temple St., West Roxbury 32....	143
Banks, Cora A., 83 Eutaw St., East Boston 28.....	156
Barber, Harry C., 25 Hunter St., West Newton 65.....	36
Barden, Elizabeth M., 7 Dell Av., Hyde Park 36.....	33
Barker, Marion L., 324 Farrington St., Wollaston 70.....	46
Norman P., 50 Dudley St., Roxbury 19.....	192
Susan B., 66 Capen St., Dorchester 24.....	141
Barnes, Clara W., 191 Trenton St., East Boston 28.....	31
Barnes, Thomas H. (Master Emeritus), 5 Terrace St., Wilkes Barre, Pa.	25
Barnet, Frances H., 57½ Circuit St., Roxbury 19.....	96
Barnum, Francis G., M. D., 85 Abbottsford Rd., Brookline 47	199
Barr, Katharine E., 139 Highland St., Roxbury 19.....	48
Margaret D., 180 Somerset Av., Winthrop 52.....	67
Barrett, John V. , 48 Robeson St., Jamaica Plain 30.....	33, 170
Josephine M., 10 Blackwood St., Boston 17.....	80
Julia A., 40 Prospect Av., Norwood.....	141
Mary A., 48 Mt. Vernon St., Dorchester 25.....	44
Barrows, Evelyn L., 40 West Newton St., Boston 18.....	147
Malcolm D., 20 West Emerson St., Melrose 76....	36
Barry, Agnes E., 1376 Commonwealth Av., Allston 34.....	81
Alice J., 16 Dunwell St., West Roxbury 32.....	86
Annie F., 9 Edison Green, Dorchester 25.....	123
Corinna, 20 Langdon St., Cambridge 38.....	134
Deborah F., 31 Lyndhurst St., Dorchester 24.....	105
Elizabeth C., 25 Alpine St., Roxbury 19.....	74
Ellen A., 1213 Beacon St., Brookline 47.....	46
Ellen L., 14 Abbot St., Dorchester 24.....	51
Helen A., 6 Maryland St., Dorchester 25.....	102
Jane U., 23 Medford St., Charlestown 29.....	136
Kathryn E. G., 31 Lyndhurst St., Dorchester Centre 24	96
Louise F., 28 Park St., Dorchester 22.....	123
Mary B., 118 M St., South Boston 27.....	92
Mary P., 16 Dunwell St., West Roxbury 32.....	41
Mary T., 55 Fenwood Rd., Roxbury 17.....	51
Richard V., 77 Howard Av., Dorchester 25.....	50
Barry, Thomas J. , 37 Edison Green, Dorchester 25....	154, 172
Barstow, Mary C., 2855 Washington St., Roxbury 19.....	193
Barth, Jessie L., 21 Mallon Rd., Dorchester 21.....	133
Barthelmeß, Harriet M., 16 Fremont St., Somerville 42.....	187

	Page
Bartholomew, J. Helen, 175 Hemenway St., Boston 17.....	144
Bartlett, Alvira M., 1111 Saratoga St., East Boston 28.....	156
Elizabeth M. P., 136 Hemenway St., Boston 17.....	192
Barton Alice M., 11 Tetlow St., Boston 17.....	68
Batchelder, Abbie E., 24 Waumbeck St., Roxbury 21.....	90
Bates, Almira W., 20 Wendell St., Cambridge 38.....	35
Esther W., 20 Huntington Av., Roslindale 31.....	48
Nellie F., 27 Bradbury St., Allston 34.....	153
Bates, William Lester , 74 Putnam St., West Newton 65...	119
Baybutt, Gertrude R., 595 East Seventh St., South Boston 27	92
Bayley, Anna F., 12 Rockville Pk., Roxbury 19.....	113
Beadle, Lucy R., 62 Sargent St., Winthrop 52.....	35
Beal, Edwin I., 206 Washington St., Quincy 69.....	105
Effie E., 420 Webster St., Rockland.....	54
Kenneth, 55 Botolph St., Melrose Highlands 77.....	44
Bean, Eliza D., 3 Revere St., Jamaica Plain 30.....	63
Florence O., 242 West Newton St., Boston 17.....	192
Ralph C., 48 Emerson St., Wakefield.....	38
Beatty, Mary Moore, M. D., 1402 Commonwealth Av., Brighton 35	199
Belinsky, Annie S., 23 Kerwin St., Dorchester 24.....	142
Bemis, Mabel E., 43 Hemenway St., Boston 17.....	193
Benedict, Ralph C., 48 Oak St., Needham 92.....	32
Benjamin, Georgiana, 127 Summer St., Malden 48.....	98
Bennett, Annie L., 151 Townsend St., Roxbury 21.....	41
Benson, Agnes L., 73 Bigelow St., Brighton 35.....	57
Earl M., 58 Cottage St., Wellesley 81.....	37
Edwin F. A., 108 Brooks St., Faneuil 35.....	36
Richard, 35 Montclair Av., Roslindale 31.....	44
Bentley, Alice E., 8 Rutledge St., West Roxbury 32.....	63
Bentley, Charles N. , 47 Addingon Rd., Brookline 46.....	140
Benyon, George H., 111 Watertown St., Watertown 72.....	202
Bergen, Katherine, 1340 Commonwealth Av., Allston 34.....	51
Bergé-Soler, Edward, 20 Hillside Rd., Newton Highlands 61..	40
Bergin, Cecilia A., 9 Crawford St., Roxbury 21.....	156
John A., 652 Huntington Av., Boston 17.....	32
Bernhard, Mary E., 6 Lowell Av., Newtonville 60.....	109
Berry, Agnes L., 26 Rockand Av., Malden 48.....	163
Beulah O., 62 Sawyer Av., Dorchester 25.....	141, 180
Lucretia E., 19 Norwood Av., Winter Hill 45.....	35
Mabel G., 173 Hancock St., Cambridge 39.....	114
Sheba E., 19 Norwood Av., Somerville 45.....	85
Bertsch, Clara E., 68 Paul Gore St., Jamaica Plain 30.....	56
Beverage, Orris L. , 24 Nixon St., Dorchester Centre 24....	77
Bibbey, Mary L., 21 Wales St., Dorchester Centre 24.....	159
Matilda F., 21 Wales St., Dorchester Centre 24.....	96
Bickford, Mary M., 87 St. Stephen St., Boston 17.....	76, 178
Bigelow, Cora E., 36 Hancock St., Boston 14.....	165, 181
Bigelow, Gertrude E. , 50 Columbia St., Brookline 46.....	96
Biggi, Rose N., 760 Blue Hill Av., Dorchester 21.....	132
Biggy, Margaret M., 82 Bloomfield St., Dorchester Centre 24	165
Billings, Flora E., 887 Washington St., Canton.....	64
Juliette, 14 Grovenor Rd., Jamaica Plain 30.....	88

	Page
Billings, Louise H., 80 Peterborough St., Boston 17.....	193
Bills, M. Irene, 41 Pine St., Waltham 54.....	94
Binkley, Katherine M., 3 Mt. Pleasant Ter., Roxbury 19..71,	179
Birch, Mary F., 132 Bloomingdale St., Chelsea 50.....	32
Bird, Ellen G., 11 Chestnut St., Charlestown 29.....	84
Harriet E., 63 Upland Rd., North Cambridge 40.....	43
Birse, Williamina, 16 Briggs St., Wollaston 70.....	104
Bisbee, Constance, 51 Gardner St., Allston 34.....	135
Harold, 524 Eliot St., Mattapan 26.....	33
Bishop, Edith L., 43 Washington St., Winchester.....	42
Mary L., 211 West Eighth St., South Boston 27.....	189
Nellie K., 56 Seaver St., Wellesley Hills 82.....	81
Rosella V., 36 Thornton St., Roxbury 19.....	104
Bissett, Isabella L., 26 Percival St., Dorchester 22.....	112
Bitzer, Robert, 23 Pearson Rd., West Somerville 44.....	40
Blackburn, Caroline K., 23 Holbrook St., Jamaica Plain 30..	193
Blackmer, Lillian B., 186 Fairmount Av., Hyde Park 36....	82
Blake, Elsie M., 30 Waverly St., Roxbury 19.....	45
Blanchard, Beatrice C., 509 Audubon Rd., Boston 17.....	52
Grace T., Topsfield.....	41
Lillias E., 2 Walnut St., Boston 9.....	50
Bliss, Anna T., 149 Dorchester St., South Boston 27.....	155, 177
Blodgett, Guy C., 125 Lexington St., Woburn.....	44
Bloom, Elvera M., 21 Strathmore Rd., Brookline 47.....	56
Rose, 12 Browning Av., Dorchester 24.....	121
Bloomfield, Ellen S., 264 Court Rd., Winthrop 52.....	28
Blumberg, Frances, 227 Harvard Av., Allston 34.....	143
Bogan, A. Josephine, 135 Washington St., Dorchester 21....	168
Boice, Hazel N., 31 Orkney Rd., Brookline 47.....	62
Bolan, M. Luetta, 1043 Beacon St., Brookline 47.....	145
Boland, Agnes J., 21 Cheney St., Roxbury 21.....	69
Boles, Jennie F., 1862 Beacon St., Brookline 47.....	165
Leila E., 62 Sydney St., Dorchester 25.....	114
Bolles, Florence I., Kingsbury St., Wellesley 81.....	201
Bonart, Bertha A., 69 Myrtle St., Melrose 76.....	38
Bond, Philip J., 104 Geneva Av., Dorchester 21.....	137
Bonney, Elizabeth C., 497 Columbia Rd., Dorchester 25....	127
Richard P., 497 Columbia Rd., Dorchester 25.....	33
Booth, Ernest L., M. D., 2 Antrim St., East Boston 28.....	199
Borre, Louise M., 10 Humphreys St., Dorchester 25.....	77
Bourne, Grace, 79 Marion St., East Boston 28.....	85
Lilian S., 1112 Adams St., Dorchester Centre 24....	101
Bowen, E. Cecilia, 916 East Fourth St., South Boston 27....	151
Bowers, Sarah E., 9 Yarmouth St., Boston 18.....	138
Bowker, Elmer R., 73 Spring Park Av., Jamaica Plain 30....	29
Mabel E., 900 Massachusetts Av., Cambridge 39....	41
Boyan, John J., 175 Princeton St., East Boston 28.....	51
Boyce, Sarah N., 225 White St., Waverley 79.....	151
Boyd, Nellie E., 78 Washington Av., Chelsea 50.....	135
Boyden, Wallace C. , 64 Oakwood Rd., Newtonville 60.....	28
Boyhan, Mary J., 52 Bennington St., Newton 58.....	64
Boyle, Bridget T., 66 Fayette St., Cambridge 39.....	83
Ella J., 66 Fayette St., Cambridge 39.....	164

	Page
Bracelin, Lillian E., 437 Washington St., Brighton 35.....	44
Brack, J. Albert, 104 Colby Rd., Atlantic 71.....	37
Bradbury, Elizabeth R., 19 Chester St., Allston 34.....	58
Bradford, Helen L., 131 Washington St., Dorchester 21.....	104
Bradley, Mary L., 6 Malverna Rd., Roslindale 31.....	139
Mildred A., 11 Quint Av., Allston 34.....	120, 182
Brady, Elizabeth R., 110 Canterbury St., Dorchester Centre 24	101
Emily A., 34 Greenbrier St., Dorchester 24.....	122
Florence A., 110 Canterbury St., Dorchester 24.....	187
Frances G. R., 69 Adams St., Dorchester 22.....	141
Hazel C., 20 Chauncy Pl., Jamaica Plain 30.....	163
Helen E., 34 Greenbrier St., Dorchester 24.....	104
Katherine C., 69 Adams St., Dorchester 22.....	138
Bragdon, Lillian A., 5 Falcon St., East Boston 28.....	47
Branagan, Marion E., 89 Union Park St., Boston 18.....	201
Brandt, Athelston E., 9 Woodward Park St., Dorchester 25....	147
Brawley, Eleanor P., 100 Greenwood St., Dorchester 21.....	184
Margaret C., 6 Sachem St., Roxbury 20.....	38
Bray, Maud J., 2047 Columbus Av., Roxbury 19.....	94
Brayton, Roland W., M. D., 693 Washington St., Dorchester 24	199
Brazil, Mary E., 41 Whiting St., Roxbury 19.....	62
Breen, Katherine F., 829 East Third St., South Boston 27....	92
Brennan, A. Frances, 12 Knoll St., Roslindale 31.....	111
Agnes C., 12 Knoll St., Roslindale 31.....	88
Agnes G., 20 Willis St., Dorchester 25.....	123
Elizabeth P., 60 Fuller St., Dorchester 24.....	93
Margaret M., 30 Fenwood Rd., Boston 17.....	54
Mary A., 40 Mapleton St., Brighton 35.....	75
Mary L., 915 Fouth St., South Boston 27.....	118
Sarah B., 162 Webster St., East Boston 28.....	166
Brennan, Thomas , 47 West Cedar St., Boston 14.....	175
Breslasky, Bessie I., 32 Thane St., Dorchester 24.....	95
Bresnehen, Ella L., 23 Quint Av., Allston 34.....	193
Brett, Marguerite G., 50 Crawford St., Roxbury 21.....	113
Brewster, Marie L., 464 Washington St., Dorchester 24.....	34
Brick, Helen A., 16 Blakeville St., Dorchester 21.....	198
Mary H., 16 Blakeville St., Grove Hall 21.....	165
Brickley, Marguerite V., 10 Mystic St., Charlestown 29.....	134
Bridge, Helen I., 17 Sydney St., Dorchester 25.....	118
Bridges, Beatrice U., 25 Holmes St., Malden 48.....	163, 182
Briel, Margaret M., 395 Ashmont St., Dorchester Centre 24.	102
Brierly, Frances M., 11 East Newton St., Boston 18.....	145
Briggs, A. Maud, 93 Appleton St., Atlantic 71.....	95
Florence M., 6 Westland Av., Boston 17.....	97
Gertrude F., 7 Woodford St., Dorchester 25.....	102
May E., 44 Holborn St., Grove Hall 21.....	99
Nellie E., 266 Corey St., West Roxbury 32.....	63
Brigham, Frances E., Suite 3, Kennedy's Block, Hyde Park 36	100
Britt, Emma, 308 K St., South Boston 27.....	115
Broaders, Grace M., 11 Dearborn St., Medford 55.....	96
Brock, Anna N., 1377 Commonwealth Av., Allston 34.....	161
Florence O., 63 Elm St., Charlestown 29.....	99
Broderick, Josephine L., 52 South St., Jamaica Plain 30.....	119

	Page
Brodhead, John C. , 38 Montclair Av., Roslindale 31.....	199
Bromberg, Pauline , 74 Harvard Av., Allston 34.....	35
Bromley, Mae H. , 59 Cushing Av., Dorchester 25.....	79
Brooks, Harry , 12 Brainerd Rd., Allston 34.....	62
Josephine D., 10 Abbott St., Wellesley 81.....	33
Kate T., 18 Oak St., Charlestown 29.....	66
Marguerite T., 238 Vermont St., West Roxbury 32..	102
Brophy, Alice A. , 58 Eliot St., Jamaica Plain 30.....	30
Brosnahan, Ellen J. , 15 Gibson St., Dorchester 24.....	106
Brown, Clara A. , 34 St. Andrew Rd., East Boston 28.....	67
Ella J., 29 Wenonah St., Roxbury 21.....	169
Ellen A., 42 Rutland Sq., Boston 18.....	110
Gladys L., 22 Kenilworth St., Roxbury 19.....	145
Harold, I., 233 Prospect St., Belmont 78.....	36
Kate L., 40 Glendale St., Dorchester 25.....	167
Laura L., 9 Schuyler St., Roxbury 21.....	148
Sarah E., 22 Blagden St., Boston 17.....	65
Browne, C. Margaret , 28 Downer St., Dorchester 25.....	80
Hattie, 28 Downer Av., Dorchester 25.....	150
Brownson, Margaret W. , 71 Oalkand St., Brighton 35.....	31
Bruhn, Lucy M. , 100 Paul Gore St., Jamaica Plain 30.....	63
Brust, Emma A. , 6 Archdale Rd., Roslindale 31.....	138
Bryan, Florence E. , 94 Brunswick St., Roxbury 40.....	92
Bryant, Harry E. , 22 Prescott St., Newtonville 60.....	36
Buchan, Esther M. , 72 Nichols Av., East Watertown 72....	87
Buck, Frederic H. , 100 Merrymount St., Quincy 69....	124, 171
Julia D., 162 Rosseter St., Dorchester 21.....	39
Buckley, Anna M. , 7 Glenarm St., Dorchester 21.....	102
Mary E., 30 Bunker Hill St., Charlestown 29.....	86
Mary F., 53 Sycamore St., Roslindale 31.....	201
Bulger, Ruth A. , 174 Third St., South Boston 27.....	129
Bullard, Annie G. , 22 Glendale St., Dorchester 25.....	42
Bumstead, Rosa M. , 14 Hartford St., Dorchester 25.....	79
Bunker, Alfred (Master Emeritus), 29 Jupiter St., Roxbury 19	25
Annie N., 22 Arborway, Jamaica Plain 30.....	48
Bunton, Mary E. , Franklin Square House, 11 East Newton St., Boston 18	91
Burbank, Amy L. , 556 Trapelo Rd., Waverly 79.....	41
Cornelia D., 17 Concord Sq., Boston 18.....	193
Lilian C., 25 Circle St., Marblehead.....	38
Burdett, James H. , 143 Newbury St., Boston 17.....	57
Burgen, Ida , 25 Temple St., Boston 14.....	162
Burgess, Clara A. , 146 Massachusetts Av., Boston 17....	151, 177
Elsie M., 44 Central Av., Hyde Park 36.....	82
Helen F., 10 Atherstone St., Dorchester Centre 24..	102
Louise W., 10 Atherstone St., Dorchester 24.....	143
Mary H., 130 Babson St., Mattapan 26.....	117
Burk, Lillian R. , 291 Meridian St., East Boston 28.....	150
Burke, Adelaide R. , 11 Auburn St., Roxbury 20.....	132
Alice D., 26 Enfield Rd., Winthrop 52.....	61
Anna E., 24 Mayfield St., Dorchester 25.....	127
Annie T., 56 N St., South Boston 27.....	60
Catherine M., 62 Whiting St., Roxbury 19.....	156

	Page
Burke, Elizabeth G., 270 Brookline Av., Boston 17.....	113
Helen K., 11 Auburn St., Roxbury 20	75
Burkhardt, Mary, 542 Warren St., Grove Hall 21.....	165, 181
Burnaby, M. Gertrude, 147 Worthington St., Boston 17.....	193
Burnce, Frances, 76 Allen St., Boston 14.....	30
Burnell, Daisy F., 46 Westland Av., Boston 17.....	162
Burnes, Abraham S., 43 Chambers St., Boston 14.....	192
Burnet, Christina W., 76 Congreve St., Roslindale 31.....	119
Burnham, Dorothy M., 20 Albano St., Roslindale 31.....	63
Frances A., 164 Strathmore Rd., Brighton 35.....	201
Gladys F., 17 Dewolf St., Dorchester 25.....	126
Helen L., 221 Broadway, Revere 51.....	76, 178
Marion A., 221 Broadway, Revere 51.....	151
Warren C., 677 Cambridge St., Brighton 35.....	192
Burns, Elizabeth A., 18 Bellflower St., Dorchester 25.....	62
Genevieve A., 194 Walnut Av., Roxbury 19.....	39
Jessie L., 242 West Newton St., Boston 17.....	193
Thomas P., 230 Park St., Dorchester 24.....	52
Katharine A., 56 Arlington St., Newton 58.....	167
Katherine C., 30 Whiting St., Roxbury 19.....	74
Margaret M., 199 Winthrop Rd., Brookline 46.....	114
Thomas P., 230 Park St., Dorchester 24.....	52
Burpee, Annie S., 8 Westland Av., Boston 17.....	121
Bessie, 62 Highland Av., Somerville 42.....	201
E. Theodate, 1318 Commonwealth Av., Allston 34... ..	31
Burrell, Joseph T. F., 30 Rosedale St., Dorchester 24.....	69
Burrows, Emma, 7 Adelaide St., Jamaica Plain 30.....	135
Burton, Margaret M., 28 Wachusett St., Jamaica Plain 30... ..	88
Bush, Elizabeth L., 42 Gardner St., Allston 34	160
Sallie, 248 Newbury St., Boston 17.....	99
Bussey, George D., 77 Somerset Av., Winthrop 52.....	35
Buswell, Marion E., 10 Cornell St., Dorchester 25.....	79
Butland, Minne L., 82 Wellington Hill St., Mattapan 26.....	47
Butler, Alfred M., 198 Park St., West Roxbury 32.....	41
Eleanor C., 1619 Massachusetts Av., Cambridge 38..	145
Mary, 471 Columbia Rd., Dorchester 25.....	165
Butters, Maude E., 1414 River St., Hyde Park 36.....	42
Buxton, Lydia A., 1 Fairlawn St., Everett 49.....	63
Byrne, Catherine F., 505 Blue Hill Ave., Dorchester 21.....	69
Mary M., 27 Capen St., Mattapan 26.....	115
Ruth I., 6 Mellen St., Dorchester 24.....	123

C.

Cadigan, John J., M. D., 93 Milton Av., Dorchester Centre 24..	37, 170
Mary E., 6 Nottingham St., Dorchester 21.....	51
Cady, Joseph P., 106 Geneva Av., Grove Hall 21.....	36
Cahill, Alice M., 26 Wabeno St., Roxbury 21	125
Elizabeth G., 313 Prospect St., Cambridge 39.....	55
Esther E., Hobson St., Brighton 35.....	85

	Page
Cahill, Florence, 677 Dudley St., Dorchester 25.....	112
Katherine F., 582 Cambridge St., Allston 34.....	57
Mary A., 313 Prospect St., Cambridge 39.....	55
Mary G., 358 Geneva Av., Dorchester 22.....	125
Cahoon, Sarah M., 81 Moreland St., Roxbury 19.....	201
Caldwell, Naomi M., 16 Mayfair St., Roxbury 19.....	168
Calef, Josephine H., 23 Cedar St., Malden 48.....	163
Callaghan, Agnes L., 72 Gardner St., Allston 34.....	41
Mary, Hotel Gladstone, Dudley St., Roxbury 25..	201
Callahan, Mary M., 209 East Cottage St., Dorchester 25	115
Calnan, Gertrude K., 16 East Canton St., Boston 18.....	164
Cameron, Grace G., 55 Neptune Rd., East Boston 28.....	48
Campbell, Annette C., 100 Decatur St., Charlestown 29.....	153
Arthur F., 44 Rutland Sq., Boston 18.....	47
Esther C., 9 Bancroft Av., Reading.....	84
Helen R., 47 Vine St., Roxbury 19.....	72
Helen T., 5 Waldeck Rd., East Milton 87.....	141
Katherine L., 20 Charlesgate West, Boston 17....	135
Laura M., 12 Winter St., Dorchester 22.....	121
Marguerite A., 4 West St., Mattapan 26.....	94
Mary A., 208 Hampden St., Roxbury 19.....	71
Campbell, Patrick T. , 30 Sargent St., Winthrop 52.....	29
Campion, Frances R., 10 Mallon Rd., Dorchester 21.....	132
Cannell, Winburn S., 3 Oak Knoll, Arlington 74.....	40
Canney, Margaret A., 450 Main St., Charlestown 29.....	84
Canning, Helen M., East Dedham.....	91
Cannon, Esther M., 28 Leyland St., Dorchester 25.....	112
Stella A., 112 Magnolia St., Dorchester 25.....	133
William F., 9 Rowell St., Dorchester 25.....	159
Canty, Margaret S., 39 Mineral St., Reading.....	77
Carangelo, Louise F., 281 Revere St., Revere 51.....	97
Card, Lucy G. M., 34 Regent St., Roxbury 19.....	76
Carey, Margaret E., 102 Staniford St., Auburndale 66.....	136
Mary L., 784 Broadway, South Boston 27.....	169
Carley, Esther L., 224 North Harvard St., Allston 34.....	161
Carlin, Teresa L., 524 Broadway, South Boston 27.....	97
Carnegie, Gladys M., 77 Gustine St., Dorchester 22.....	124
Carney, Dorothy M., 115 Magnolia St., Dorchester 25.....	117
Mary E., 17 Schuyler St., Roxbury 21.....	28
Carolan, Margaret L., 11 Pleasant St., Dorchester 25.....	76
Carpenter, Edwin L., 328 Bunker Hill St., Charlestown 29...	50
Carpenter, Emily F. , 9 Hudson St., Malden 48.....	25
Lena L., 486 Massachusetts Av., Boston 18.....	63
Carr, Louise L., 195 Ashmont St., Dorchester Centre 24.....	142
Mary C., 1183 Bennington St., East Boston 28.....	156
Rosemary R., 38 Glenwood St., Cambridge 39.....	153
Carrigan, Mary E., 74 Antwerp St., Brighton 35.....	162
Rose A., 53 Sydney St., Dorchester 25.....	199
Carroll, Alice L., 21 Speedwell St., Dorchester 22.....	123
Carroll, Edward J. , 202 West Seventh St., South Boston 27	114
Carroll, John , 25 Simmons Av., Brockton.....	61
Carroll, M. Margaret, 18 Devens St., Charlestown 29.....	145
Mary J., 17 Old Harbor St., South Boston 27.....	109

	Page
Carroll, Mildred F., 160 Rutherford Av., Charlestown 29	158
Carten, Elizabeth M., 52 Tuttle St. Dorchester 25	103
Carter, Florence L., 127 Mt. Auburn St., Watertown 72	48
Jennie L., 1733 Commonwealth Av., Brighton 35	57
Joseph F., 39 Sargent St., Dorchester 25	40
Maud I., 87 St. Stephen St., Boston 17	148, 178
Carty, Mary L., 6 Kensington St., Roxbury 19	33
Carver, Ellen, 32 Hawthorne St., Roxbury 19	113
Casey, John B., 50 Shepton St., Dorchester 24	40
Casey, John F. (Head Master Emeritus),	
Highland House, North Truro	25
Margaret M., 89 Cedar St., Roxbury 19	54
Margaret T., 11A Bayard St., Allston 34	84
Cashman, Elizabeth, 33 Woodland St., Newburyport	86
Marion G., 94 Princeton St., East Boston 28	67, 177
Mary B., 710 Pleasant St., Belmont 78	69
Cassery, Dorothy M., 34 Evelyn St., Mattapan 26	52
Cassidy, Anna A., 24 Newburg St., Roslindale 31	110
Anne M., 19 Laurel St., Roxbury 19	130
Cauley, Anna G., 21 Athelwold St., Dorchester Centre 24, 102, 177	
Mary W., 21 Athelwold St., Dorchester Center 24	42
Sarah L., 21 Athelwold St., Dorchester Center 24	43
Cavanagh, Esther B., 50 Adams St., Dorchester 22	108
Cavanaugh, Mary F., 26 Bentley St., Brighton 35	58
Caverly, Edith L., 9 Wildewood St., Winchester	64
Cederberg, Charles A., 18 Stevens St., Medford Hillside 57 . .	49
Cederroth, Sigrid, 26 Linden Pl., Brookline 46	193
Chadwell, Elizabeth D., 53 Estes St., East Lynn	187
Chadwick, Annie H., 46 Westland Av., Boston 17	125
Mary D., 41 St. Stephen St., Boston 17	38
Vesta E., 502 Cambridge St., Allston 34	57
Chamberlin, Mary I., Norfolk House, Roxbury 19	75
Chambers, Louise J., 1321 Dorchester Av., Dorchester 22 . . .	116
Chandler, Jennie M., 15 Glenville Av., Allston 34	57
Margaret B., 161 Saratoga St., East Boston 28	62
Channell, Emma J., 122 Newbury St., Boston 17	154
Ralph W., 3 Walker Ter., Cambridge 38	47
Chapin, Christine, 6 Arundel Pk., Ashmont 24	56
Chapman, Walter I., 18A Central St., Somerville 42	36
Chase, Elizabeth, Dedham	38
Estelle C., 9 Nelson St., Dorchester 24	129
Lura A., 9 Nelson St., Dorchester 24	84
Cheney, J. Maynard, 59 Colby Rd., Atlantic 71	192
Cherrington, M. Edna, 96 Gordon Av., Hyde Park 36	155
Cherry, Lillian, 55 Corona St., Dorchester 24	97
Chesley, Marion, 18 Chandler St., Boston 18	85
Chick, Margaret A., 15 Ware St., Cambridge 38	105
Child, E. Adelaide, Garrison Hall, Garrison St., Boston 17 . .	76
Childs, Adah I., 276 Blue Hills Parkway, Milton 86	56
Christie, Euphemia D., 20 Halifax St., Jamaica Plain 30	169
Church, Alice, 2857 Washington St., Roxbury 19	105, 181
Charlotte Z., 52 Davis St. Brookline 46	168
Helen F., 62 Concord St., Framingham	38

	Page
Church, Marion F., 21 Alaska St., Roxbury 19.....	117
Churchill, Viola S., 121 St. Stephen St., Boston 17.....	126
Clapp, Marguerite S., 224 Union St., South Weymouth 90...	149
Mary E., 26 Beaufort Rd., Jamaica Plain 30.....	119
Mary M., 10 Windsor Av., Watertown 72.....	149
Clark, Alice T., 48 Southbourne Rd., Jamaica Plain 30.....	116
Isabel E., 43 Nazing St., Roxbury 21.....	110
Josephine E. C., 7 Ashland St., Medford 55.....	70
Laura S., 19 Austin St., Hyde Park 36.....	42
Linna E., 43 Nazing St., Roxbury 21.....	73
Clark, Lotta A., 41 Commonwealth Av., Chestnut Hill 67...	28
M. Perlie, 18 Chestnut St., Charlestown 29.....	158
Viola M. I., 43 Nazing St., Roxbury 21.....	141
Clarke, Adelaide M., 3 Meridian St., East Boston 28.....	67
E. Mabel, 27 Milton Av., Dorchester 24.....	80
Etta G., 232 Prospect St., Cambridge 39.....	152
Georgie M., 30 Greenville St., Roxbury 19.....	76
James C., 44 Central Av., Hyde Park 36.....	43
Newton D., 11 Ranelegh Rd., Brighton 35.....	39
Ruth E., 35 Montrose St., Somerville 42.....	81
Clausmeyer, Helen L., 216 Temple St., West Roxbury 32...	68
Cleary, Elizabeth M., 1493 Tremont St., Roxbury 20.....	166
Emma M., 109 Dorchester St., South Boston 27.....	108
Mildred B., 8 Kenrick St., Brighton 35.....	58
Cleaveland, Alice G., 80 Kittredge St., Roslindale 31.....	56
Cleaves, Helen E., 129 Moffat Rd., Waban 68.....	192
Clement, Alice W., 275 Warren St., Roxbury 19.....	187
Clifford, Catherine F., 22 Savin St., Roxbury 19.....	187
Cloney, Elizabeth V., 39 Tonawanda St., Dorchester 24....	125
Marguerite C., 39 Tonawanda St., Dorchester 24....	117
Clough, Mattie M., 128 West Concord St., Boston 18.....	71
Coates, Frederick A., 114 Central Av., Milton 86.....	192
Stella M., 82 Kenwood St., Dorchester Centre 24....	168
Violet C., 82 Kenwood St., Dorchester Centre 24....	143
Cobb, Edward H., 17 Avon St., Cambridge 38.....	37
Cochrane, Ellen A., 14 Morss Av., Brookline 46.....	118
Cody, Katharine F., 325 Commercial St., Whitman.....	45
Margaret M., 25 Palmer St., Arlington 74.....	87
Mary A., 1 Wood Av., Mansfield.....	201
Coffey, Annie L., 2 Elm Av., Weymouth 88.....	71
Coffin, Ellen F., 7 Seaborn St., Dorchester Centre 24.....	193
Cogan, Anna M., 1654 Columbia Rd., South Boston 27... 130,	180
Catherine C., 1654 Columbia Rd., South Boston 27..	189
Esther L., 105 Upland Rd., Cambridge 40.....	131
Joseph A., M. D., 419 Boylston St., Boston 17.....	199
Cogger, Maria T., 25 Union St., Charlestown 29.....	61
Cogswell, Carrie M., 505 Huntington Av., Boston 17.....	163
Cohen, Catherine, 12 Chester St., Allston 34.....	150
Miriam, 66 Allen St., Boston 14.....	166
Sarah E., 9 Garden St., Roxbury 21.....	75
Coholan, Helen T., 111 H St., South Boston 27.....	149
Colbert, Alice M., 52 Quincy St., Roxbury 21.....	122
Katharine L., 52 Quincy St., Roxbury 21.....	193

	Page
Cole, Herbert B., 114 Trenton St., Melrose 76.....	38
M. Edith, 27 Dudley St., Roxbury 19.....	73
Rose M., 12 Preston Rd., West Roxbury 32.....	157
Ruby H., 36 Sycamore St., Roslindale 31.....	42
Coleman, Alice C., 34 Brainerd Rd., Allston 34.....	71
Colitz, Minnie, 89 Lawrence Av., Roxbury 21.....	132
Collagan, Josephine T., 32 Gilmore St., Wollaston 70.....	159
Mary E. G., 32 Gilmore St., Wollaston 70.....	119
Collamore, Cornelia M., 36 Walton St., Dorchester Centre 24.	95
Colleran, Ellen P., 207 Fisher Av., Roxbury 20.....	107
Colleton, Alice M., 20 Charlesgate West, Boston 17.....	147
Eleanor M., 20 Charlesgate West, Boston 17.....	96
Collier, Agnes R., 212 South St., Jamaica Plain 30.....	82
Rose V., 1538 Tremont St., Roxbury 20.....	133
Colligan, L. Adelaide, 26 Stetson St., Brookline 47.....	75
Collingwood, Mary J., 11 Dunlap St., Dorchester Center 24..	101
Collins, Alice W., 32 Vesta Rd., Dorchester Center 24.....	41
Collins, Cyrus B., Rockland.....	164
Ellen M., 592 East Fourth St., South Boston 27....	109
James P., 22 Eleanor St., Chelsea 50.....	145
Katharine A., 642 East Third St., South Boston 27..	109
Mabel A., 9 Clapp St., Malden 48.....	116
Mary A., 57 Monument Av., Charlestown 29.....	97
Mary E., 26 High Rock Way, Allston 34.....	55
Margaret E., 15 Halifax St., Jamaica Plain 30.....	114
Margaret L., 160 I St., South Boston 27.....	149
Collison, Alicia I., 1930 Beacon St., Boston 17.....	163
Colman, Grace G., 121 Lonsdale St., Dorchester 24.....	90
Leon C., 1056 Commonwealth Av., Brookline 47....	37
Colton, Alvia A., 77 Mountain Av., Dorchester Centre 24....	143
Henry D., 1960 Central St., West Stoughton.....	44
Mildred M., 77 Mountain Av., Dorchester Centre 24.	90
Conaty, Rose E., 103 Hampshire St., Roxbury 20.....	147
Condon, Edna B., Hopkinton.....	89
Evelyn M., 1350 Commonwealth Av., Allston 34... 155	155
Marguerite, 13 Bartlett Crescent, Brookline 47.....	73
Nellie A., Hopkinton.....	60
Cone, Beulah S., 61 Trenton St., East Boston 28.....	106
Coney, Kate E., 120 Bellevue St., West Roxbury 32.....	193
Coneys, Delia M., 418 East Fifth St., South Boston 27.....	133
Conley, Margaret M. F., 56 Lexington St., Charlestown 29..	146
Conlin, Francis J., Cottage St., Sharon.....	37, 171
Connaughton, John P., 54 Edison green, Dorchester 25... 176	176
Connell, Alice F., 524 Commercial St., Braintree 84.....	134
Edward J., 198 St. Botolph St., Boston 17.....	37
Joanna Z., 57 Richmond St., Weymouth 88.....	156
Muriel J. E., 65 Mora St., Dorchester 24.....	46
Connelly, Helen M., 175 Hamilton St., Dorchester 22.....	138
John J., 16 Centre Av., Dorchester Centre 24.....	102
John J., Jr., 145 L St., South Boston 27.....	33
Margaret M., 99 Armandine St., Dorchester Center,	125
Connolly, Mary A. E., 200 Amory St., Jamaica Plain 30.....	85
Walter F., 153 Hemenway St., Boston 17.....	50

	Page
Connor, Anastasia B., 74 Harvard Av., Allston 35.....	46
Connor, Bertha A. , 92 Oak Av., Belmont 78.....	198
Mary E., 322 Hyde Park Av., Jamaica Plain 30...	51
Connors, Joseph H., 25 Nesmith St., Lowell.....	32
Lillian M., 37 Bexley Rd., Roslindale 31.....	68
Mary A., 134 Davis Av., Brookline 46.....	84, 180
Conroy, Genevieve M., 182 Blue Hill Av., Roxbury 19.....	189
Conry, Rose A., 248 Middlesex Av., Medford 55.....	114
Conway, Helen C., 83 Woodlawn St., Jamaica Plain 30.....	88
Mary V. I., 6 Adelaide St., Jamaica Plain 30.....	141
Cook, Alice E., 541 Massachusetts Av., Boston 18.....	38
Eveline B., 68 Perkins St., Jamaica Plain 30.....	189
Laura W., 1733 Commonwealth Av., Brighton 35.....	192
Coolidge, N. Eveline, 4 Otis St., Framingham.....	45
Coombs, Julia F., 42 Mt. Vernon St., West Roxbury 32.....	138
Cooper, M. Claire, 58 P St., South Boston 27.....	130
Copithorne, Katherine M., 19 Oak St., Cambridge 39.....	118
Corbett, Geraldine F., 18 Algonquin St., Dorchester Centre 24,	101
Margaret M., 59 Chestnut St., Charlestown 29.....	145
Mary E., 14 Monument Sq., Charlestown 29.....	99
Mary K., 18 Algonquin St., Dorchester Centre 24..	167
Corcoran, Elizabeth G., 45 Porter Rd., North Cambridge 40	64
Margaret M., 70 Bellevue St., Dorchester 25.....	165
Corkery, Irene H., 5 Regina Rd., Dorchester 24.....	47
Corliss, Anna J., 40 Dudley St., Roxbury 20.....	54
Cormack, Mabel I., 81 Elm St., Charlestown 29.....	158
Corr, Mary B., 80 Magnolia St., Dorchester 25.....	125
Corson, Ralph M., 46 Botolph St., Atlantic 71.....	29
Cortbell, William I., 2 Arborway Court, Forest Hills 30.....	47
Cosgrove, Bessie M., 2 Evergreen St., Framingham.....	150
Margaret L., 34 Stanton St., Dorchester 24.....	83
Mary E., 260 Newbury St., Boston 17.....	38
Costello, Ella J., Three Fields Hotel, 1368 Commonwealth Av.,	
Allston 34	59
Genevieve, 89 Lexington St., Auburndale 66.....	98
M. Alice, 66 Quinobequin Rd., Newton Lower Falls 62	94
Cotichini, Victoria R., 21 Myrick St., Allston 34.....	97
Cotter, Agnes G., 11 Irvington St., Boston 17.....	145
Anna F., 56 Claybourne St., Dorchester 24.....	106
Cornelius G., 1064 Dorchester Av., Dorchester 25...	52
Katherine E., 22 Wellington St., Boston 18.....	90
Margaret C., 7 Ashton Pl., Cambridge 38.....	30
Marion A., 31 Prospect St., Charlestown 29.....	83
Sara F., 24 Perkins Av., Hyde Park 36.....	85
Theresa M., 9 Chestnut St., Charlestown 29.....	115
Cottle, Louise M., 15 Copley St., Roxbury 19.....	68
Cotton, Edith F., 48 Glen St., Malden 48.....	78
Eva M., 106 Warren St., Brighton 35.....	89
Coughlan, Dorothy F., 30 Belfort St., Upham's Corner 25...	109
Helen L., 22 Barry St., Dorchester 25.....	69
Coulahan, Katharine M., 802 Parker St., Roxbury 20.....	92
Courtney, Ellen V., 745 Broadway, South Boston 27.....	92
Coveney, Anne M., 73 Marshall St., Somerville 45.....	52

	Page
Coveney, Katherine C., 73 Marshall St., Somerville 45...	148, 178
Matilda I., 1087 Hyde Park Av., Hyde Park 36...	100
Cowan, Elinor G., 9 Greenheys St., Grove Hall 21.....	145
Josephine W., 9 Greenheys St., Grove Hall 21.....	187
Cowen, George A., 821 Centre St., Jamaica Plain 30.....	48
Cox, Edith E., 3 Sunnyside St., Roxbury 20.....	107
Eleanor P., 43 Hewins St., Dorchester 21.....	131
Ernestine Y., 25 Richwood St., West Roxbury 32.....	187
Hugh J., 72 West Cottage St., Roxbury 25.....	192
Irene E., 3 Chester Pk., Mattapan 26.....	143
Jennie G. J., 46 N St., South Boston 27.....	130
Cox, Juliette Hayward (Master Emeritus),	
80 Appleton St., Malden 48	25
Coyle, Louise E., 188 Summit Av., Brookline 47.....	159
Coyne, Grace E., 78 Cotting St., Medford 55.....	76
Craig, Catherine E., 35 Bayard St., Allston 34.....	156
Cragin, S. Albert , 20 Josephine Av., Somerville 44.....	70, 186
Cram, Julia H., 17 Park Vale, Brookline 46.....	94
Octavia L., 17 Park Vale, Brookline 46.....	89
Crampton, Mary M., 15 Maxfield St., West Roxbury 32.....	120
Crandall, Clara D., 10 Moultrie St., Dorchester 24.....	189
Crane, Margaret C., Hotel Gladstone, 677 Dudley St., 25...	190
Mary M., 57 Olney St., Dorchester 21.....	157
Mary R., 71 Chester St., Allston 34.....	145
Crawford, Florence J., 12 Wales St., Dorchester Centre 24...	166
Crawford, William C. , 596 Cambridge St., Allston 34....	49, 173
Creed, Florence N., 149 Dorchester St., South Boston 27.....	77
Creedan, Elizabeth A., Hopkinton.....	187
Crimmins, Bessie F., 107 Cedar St., Roxbury 19.....	85
Critchett, Eunice A., 126 Church St., Watertown 72.....	31
Crockett, Josephine, 90 Blake St., Mattapan 26.....	131
Croke, Alice M., 22 Mather St., Dorchester 24.....	34
Cromwell, Marion J., 63 Sagamore Av., Chelsea 50.....	45
Cronan, Marguerite C., 99 Blue Hill Av., Roxbury 19.....	54
Cronin, Anna L., 1050 Pleasant St., East Weymouth 89.....	131
Ellen M., 72 Wachusett St., Jamaica Plain 30.....	107
Jenny W., 79 Beacon St., Somerville 42.....	85
Lillian E., 72 Wachusett St., Jamaica Plain 30.....	107
Margaret A., 49 Farragut Rd., South Boston 27.....	92
Margaret M., 13 Hamilton St., Dorchester 25.....	125
Mary M., 13 Hamilton St., Dorchester 25.....	125
Mary V., 117 Dale St., Roxbury 19.....	159
Cropper, Adeline R., 8 Kingsbury St., Roxbury 19.....	67
Crosbie, Alice B., 49 Roslin St., Dorchester 24.....	94
Crotty, Florence E., 67 Winthrop St., Charlestown 29.....	62
James F., 8 View St., Worcester.....	52
Mary H., 73 Eutaw St., East Boston 28.....	67
Crowell, A. Elizabeth, 1862 Beacon St., Coolidge Corner 47..	152
Alice M., Norfolk House, Roxbury 19.....	74
Nellie H., 18 Durham St., Boston 17.....	147
Crowley, Elizabeth A., 11 Rosemont Rd., Dorchester 24.....	71
Irene K. M., 49 Bakersfield St., Dorchester 25.....	67
Crowley, James A. , 20 Manthorne Rd., West Roxbury 32..	111

	Page
Crowley, James H., 17 George St., Winthrop 52.....	202
Julia T., 63 Rutland St., Boston 18.....	187
Marguerite G., 24 Lorette St., West Roxbury 32....	140
Crowninshield, F. Ethel, 29 Massachusetts Av., Boston 17...	117
Cudworth, Bertha F., 183 Centre St., Dorchester 24.....	122
Cufflin, Katherine E., 20 Fanueil St., Brighton 35.....	38
Culhane, Mary C., 33 Mellen St., Cambridge 38.....	134
Cullen, Agnes F., Stone Av., Winchester.....	159
Helen T., 166 Walnut St., Brookline 46.....	116
Cullis, Nellie L., 43 High St., Charlestown 29.....	99
Cummings, Eleanor T., 26 Babson St., Mattapan 26.....	163
Helen F., 52 Everton St., Grove Hall 21.....	137, 177
Cummins, Roberta M., 48 Astor St., Boston 17.....	187
Cunningham, Catherine J., 1 Hooper St., Dorchester 24.....	84
Delia E., The Warren, Roxbury 19.....	106
Esther E., 7 Richfield St., Dorchester 21.....	144
Florence C., 99 H St., South Boston 27.....	67
Grace A., 7 Glade Av., Jamaica Plain 30.....	93
Mary, 103 Staniford St., Auburndale 66.....	187
Mary V., 1 Hooper St., Dorchester 24.....	83
Mary V., 53 Roseclair St., Dorchester 25.....	51
William H., 55 Sacramento St., Cambridge 38..	40
Curley, Elizabeth E., 332 Amory St., Jamaica Plain 30.....	167
Marion B. D., 156 South St., Jamaica Plain 30.....	139
Curran, Loretta J., 51 Brown Av., Roslindale 31.....	127
Sara E., East Bridgewater.....	127
Simon F., M. D., 104 Norfolk St., Dorchester 24....	199
Currie, Theresa, 4 Eliot Pl., Jamaica Plain 30.....	131
Currier, Mary W., 121 St. Stephen St., Boston 17.....	106
Curry, Grace M., 87 Wallingford Rd., Brighton 35.....	87
Madalene I., 270 Arborway, Jamaica Plain 30.....	187
Mary M., 87 Wallingford Rd., Brighton 35.....	187
Curtin, Cornelius T., 6 Porter Rd., North Cambridge B 40..	50
Curtis, Ella A., 28 Pennsylvania Av., Newton Upper Falls 64	96
Frances A., 1578 Cambridge St., Cambridge 38.....	55
Curtis, J. Langdon (Master Emeritus), 330 Beale St., Wollaston	25
Cushing, Ada, 100 Savin Hill Av., Dorchester 25.....	126
Dorothea, 7 Mt. Warren, Roxbury 19.....	32
Edith S., 107 Walker St., Cambridge 38.....	33
Cushman, Ernest T., 31 Bradfield Av., Roslindale 31.....	44
George A., 270 Beach St., Wollaston 70.....	36
Cussen, Mary A., 57 Bowdoin St., Dorchester Centre 24....	110
Cutler, Clara B., 8 Cumberland St., Boston 17.....	101
Cutter, Mary A., 470 Warren St., Roxbury 21.....	46

D.

Dacey, F. Louise, 1768 Beacon St., Brookline 47.....	39
Mary M., 17 Woodworth St., Neponset 22.....	95
Mildred A., 18 Muzzey St., Lexington.....	85
Theresa A., 27 Townsend St., Roxbury 19.....	182

	Page
Dacy, Alice E., 98 Hemenway St., Boston 17.....	45
Dahl, Emma L., 243 Metropolitan Av., Roslindale 31.....	118
Dailey, C. Agnes, 143 Harrishof St., Roxbury 21.....	71
Frances E., 143 Harrishof St., Roxbury 21.....	111
Daily, Katherine J., 286 Seaver St., Roxbury 21.....	166
Daley, Catherine V., 36 Roseclair St., Dorchester 25.....	110
D. Leo, 101 Train St., Dorchester 22.....	42
Daniel M., 70 Circuit Rd., Medford 55.....	52
Madeline M., 14 Roseland St., Dorchester Centre 24..	110
Dallas, J. Paul, 17 Dorr St., Roxbury 15.....	32
Dally, Marion L., 24 Elmout St., Dorchester 21.....	136
Dalrymple, Esther L., 67 Eustis St., Revere 51.....	120
Frances W., Trinity Court, Boston 17.....	91
Dalton, Anna D., 67 Florence St., Somerville 42.....	157
Josephine V., 56 Tyler St., Boston 11.....	54
Daly, Anna F., 8 Zamora St., Jamaica Plain 30.....	162
Dame, Daisy G., 7 Hastings Lane, West Medford 56.....	134
Damon, Angie C., 37 Upton St., Boston 18.....	136
Damon, Florence N., 41 Warren Av., Hyde Park 36.....	100
Daniell, S. Matilda, 76 Garden St., Brighton 35.....	58
Daniels, Marion, 93 Concord Av., Somerville 42.....	34
Martha E., 93 Concord Av., Somerville 42.....	163
Daniels, Samuel , 60 Walnut Pk., Roxbury 19.....	176
Darling, Harriet A., 113 Cushing Av., Dorchester 25.....	79
Davenport, Mary D., 42 Robinwood Av., Jamaica Plain 30..	30
Davidson, Ethel O., 225 Longwood Av., Roxbury 17.....	50
Davin, Mary E., 66 Wayland St., Dorchester 25.....	193
Davis, Bertha E., 24 Dustin St., Brighton 35.....	152
Charles S., 28 North Av., Melrose Highlands 77.....	90
Gertrude P., 50 Greenough St., Brookline 46.....	38
Helen G., Hotel Hemenway, Boston 17.....	47
Hester C., 71 Waldeck St., Dorchester 24.....	117
Jared W., 706 Washington St., Dorchester 24.....	33
Leonore F., 89 Walk Hill St., Forest Hills 30.....	88
Louise M., 409 Huntington Av., Boston 17.....	129
Mary G., 93 Gainsborough St., Boston 17.....	193
Davol, Helen F., 73 Sycamore St., Somerville 45.....	65
Dawley, Anna E., 32 Windermere Rd., Dorchester 25.....	133
Dawson, Ava B., 111 Lake View Av., Cambridge 38.....	38
Day, Catherine R., 8 Rosseter St., Dorchester 21.....	154
Minnie A., Chelmsford.....	162
Dean, Marguerite U., 28 Thetford Av., Dorchester 24.....	113
Deane, Mary E., 103 Westminster Av., Arlington Heights 75	114
Dee, Mary E., 104 G St., South Boston 27.....	130
Deegan, Mary J., 30 Sycamore St., Somerville 42.....	64
Deering, Annie C., 370 Meridian St., East Boston 28.....	67
Delaney, Marietta H., 15 Powellton Rd., Dorchester 21.....	110
Mary E., 112 Armandine St., Dorchester Centre 24	99
Delano, Arthur H., 14 Welles Av., Dorchester 24.....	37
Ruth E., 58 Glenville Av., Allston 34.....	59
DeMeritt, Florence M., 39 Ke nberma Rd., Dorchester Centre 24	71
Dempsey, Helena M., 230 Park St., Dorchester 24.....	53
Denham, John E. , 59 Carlton Rd., Waban 68.....	30, 185

	Page
Dennehy, Mary A., 6 Cliff St., Beverly.....	86
Dennessey, Kathryn E., 28 Leyland St., Dorchester 25.....	52
Dennis, Bertha E., 3 Carlisle St., Roxbury 21.....	48
Clara G., 3 Carlisle St. Roxbury 21.....	63
Dennison, Helen L., 35 Carmel St., Chelsea 50.....	145
Dermody, Mary L., 5 Oxford Ter., Boston 17.....	190
Desmond, Elizabeth G., 24 Soley St., Charlestown 29.....	98
Emily M., 40 Oakland St., Medford 55.....	92
Devereaux, Mary E. D., 88 Etna St., Brighton 35.....	135
Devin, Anna M., 49 Thorndike St., Brookline 47.....	71
Devine, Annie V., 38 Brookford St., Roxbury 25.....	55
Devine, William H., M. D., 787 Broadway, South Boston 27	199
Devlin, Mary M., 53 Bernard St., Dorchester 24.....	38
DeVoto, Louise M., 50 Winthrop St., Roxbury 19.....	84
Dickey, Viola F., 73 Milton Av., Dorchester 24.....	73
Dickson, Julia E., 20 Whiting St., Roxbury 19.....	159
Myrtle C., 20 Whiting St., Roxbury 19.....	46
Dill, Joshua M. (Master Emeritus), 460 Commonwealth Av.	25
Dillaway, Theodore M., 104 Warwick Rd., Melrose 76...	192
Dillingham, Agnes F., 10 Beaufort Rd., Jamaica Plain 30..	145, 177
Diman, Elizabeth G., Holbrook.....	79
Dimick, Gertrude M., 4 Bellevue Rd., Watertown 72.....	164
Dinand, Anna T., 59 Bowdoin Av., Dorchester 21.....	96
Dinn, Loretta W., 42 Howland St., Roxbury 21.....	123
Dinsmore, Blanche G., 62 Maple St., Hyde Park 36.....	43
Dix, Jennie R., 7 Avon St., Cliftondale.....	201
Dixon, Anna E. I., 39 East Canton St., Boston 18.....	142
Doanan, Nina M., 77 Columbus Av., Somerville 42.....	96
Dodge, Bertha F., 80 Elm St., Charlestown 29.....	99
Doe, Harry F., Hingham.....	33
Dogherty, Marian A., 345 Harvard St., Cambridge 38.....	96
Doheny, Kathleen C., 1477 Beacon St., Brookline 47.....	141
Doherty, C. Frances, 824 Main St., Winchester.....	159
Francis J., M. D., 71 Chestnut Hill Av., Brighton 35	199
Grace C., 18 Winship St., Brighton 35.....	146
Helen, 43 Pearl St., Dorchester 25.....	71
Katherine F., 69 Howland St., Roxbury 21.....	97
Marie C., 18 Winship St., Brighton 35.....	153
Marjory T., 31 Cohasset St., Roslindale 31.....	111
Mary F., 509 Columbia Rd., Dorchester 25.....	190
Sarah G., 39 Martin St., Cambridge 38.....	164
Dolan, Anna J., 27 Hancock St., Dorchester 25.....	34
Helen G., 71 Robinwood Av., Jamaica Plain 30.....	34
James E., 3 Ridgemont St., Allston 34.....	152
Julia S., 537 Talbot Av., Ashmont 24.....	111
Mabel O., 16 Tyndale St., Roslindale 31.....	156
Theresa A., 16 Tyndale St., Roslindale 31.....	201
Dole, Frederick H., 33 Douglas Rd., Medford 55.....	29
Donahue, Delia E., 7 Seaborn St., Dorchester Centre 24....	193
Elizabeth A., 68 Callender St., Dorchester Centre 24	184
Margaret M., 11 Centre Ave., Dorchester 24.....	166
Theresa V., 69 Sheridan St., Jamaica Plain 30....	73
Donaldson, Elizabeth, 51 Dakota St., Dorchester 24.....	125

	Page
Donegan, Frances M., 358 Seaver St., Dorchester 21.....	138
Marcella E., 60 Richfield St., Dorchester 25.....	84
Sylvia E., 358 Seaver St., Dorchester 21.....	31
Donelson, Florence P., 76 Centre St., Dorchester 24.....	193
Marion C., 76 Centre St., Dorchester 24.....	193
Donkin, Ada L., 173 Davis Av., Brookline 46.....	73
Ella M., 173 Davis Av., Brookline 46.....	73
Donlan, Michael S., 18 Sharon St., West Medford 56.....	40
Donnellan, Arthur V., 58 Sharon St., West Medford 56.....	48
Donoghue, Alice E., 33 Dunster Rd., Jamaica Plain 30.....	132
Elinore F., 33 Dunster Rd., Jamaica Plain 30.....	107
Geraldine I., 927 Fourth St., South Boston 27.....	60
Donohoe, Blanche L., 47 Addington Rd., Brookline 46.....	100
Ellen B., 47 Addington Rd., Brookline 46.....	115
Donovan, Annie L., 75 West Water St., Rockland.....	98
Emily G., 11 Nassau St., Boston 11.....	201
Frances E., 261 Broadway, Arlington 74.....	160
Donovan, James T. , 507 Washington St., Dorchester 24, 157, 185	
Jeremiah J., M. D. 951 Blue Hill Av., Dorchester 24, 199	199
Lulu A., 57 Crawford St., Roxbury 21.....	28
Margaret C., 61 West St., Randolph.....	78
Mary A., 128 Mt. Pleasant Av., Roxbury 19.....	41
Mary E., 915 Fourth St., South Boston 27.....	149
Mary F., 96 Gainsborough St., Boston 17.....	201
Donovan, Paul V. , 8 Plympton St., Cambridge 38.....	144
Dooley, Annie B., 26 Perkins St., Jamaica Plain 30.....	107
Helen M., 33 Montrose St., Roxbury 19.....	150
Irene A., 26 Perkins St., Jamaica Plain 30.....	120
Katharine F., 32 Market St., Cambridge 39.....	61
Margaret T., Massachusetts Chambers, Boston 17... 107	
Mary R., 33 Montrose St., Roxbury 19.....	116
Thomas P., 16 Spaulding St., Dorchester 22.....	48
Doran, Alice M., 89 Union Park, Boston 18.....	84
Annie A., 281 Harvard St., Cambridge 39.....	121
Laura B., 1040 River St., Hyde Park 36.....	42
Dore, Genevieve R., 40 Howland St., Roxbury 21.....	110
Dorgan, Mary A., 1640 Columbia Rd., South Boston 27.....	92
Dorn, Elizabeth F., 107 Maple St., West Roxbury 32.....	89
Dorr, Eugene H., 20 Everett Av., Dorchester 25.....	77, 172
Douglas, Gladys P., 408 North Main St., Andover.....	100
Dowd, Rosanna M., 48 Parkton Rd., Jamaica Plain 30.....	107
Dowling, Mary T., 72 Garden St., Brighton 35.....	59
Downey, James E. , 16 Halifax St., Jamaica Plain 30.....	39
Downey, Michael J. , 452 Audubon Rd., Boston 17.....	170
Downey, Walter F., 9 Hobson St., Brighton 35.....	37
Doyle, Anna M., 31 Moore St., East Boston 28.....	145
John J., 39 Dorr St., Roxbury 19.....	44
Mary A. C., 10 Granada Av., Roslindale 31.....	138
Mary E., 4 Enfield St., Jamaica Plain 30.....	193
Mildred M., 36 Elm St., Charlestown 29.....	150
Ruth V., 10 Granada Av., Roslindale 31.....	116
Drake, Grant , 79 Franklin St., Melrose Highlands 77.....	198
Persis P., 25 Holbrook St., Jamaica Plain 30.....	45

	Page
Drea, Agnes J., 1007 Hyde Park Av., Hyde Park 36.....	118
Elizabeth V., 1007 Hyde Park Av., Hyde Park 36....	97
Drew, Jennie A., 73 Harvard Av., Allston 34.....	57
Drey, James F., 18 East Canton St., Boston 18.....	76
Driscoll, Annie M., 38 Homestead St., Grove Hall 21.....	168
Bernadette U., 13 Talbot St., Malden 48.....	66
Eileen V., 409 High St., Dedham.....	139
Florence, 60 Westland Av., Boston 17.....	141
Francis J., 7 Sherman Sq., Charlestown 29.....	76
Joseph McK., 143 Tonawanda St., Dorchester 24....	202
Julia A., 73 Walter St., Roslindale 31.....	139
Katherine L., 283 Walnut Av., Roxbury 19.....	116
Madeline B., 3 Michigan Av., Dorchester 21.....	199
Marion A., 21 Kent St., Brookline 46.....	190
Mary E., 6 Prospect St., Charlestown 29.....	145
Mary J., 73 Walter St., Roslindale 31.....	118
Miriam R., 45 M St., South Boston 27.....	34
Regina I., 555 Fifth St., South Boston 27.....	72
Sarah A., 283 Walnut Av., Roxbury 19.....	71
Sarah T., 11 Nazing St., Roxbury 21.....	69
Drown, Anna H., 50 Milwood St., Dorchester Centre 24....	95
Drowne, Annie B., 299 Centre St., Dorchester 22.....	122
Druley, Bertha M., 294 Union St., South Weymouth 90...97,	181
Drury, Ruth M., 33 Bullard St., Grove Hall 21.....	165
Ducey, Anne M., 24 Washburn St., Dorchester 25.....	71
Dudley, E. Gertrude, 74 Lyndhurst St., Dorchester Centre 24	109
Duffey, Francis A., 39 Ion Hill St., East Weymouth 89.....	122
Duffy, Margaret F., 477 Talbot Av., Dorchester Centre 24... 102	102
Dugan, Grace M., 4 Kahler Av., Milton 86.....	82
Duguid, Isabella M., 121 St., Stephen St., Boston 17.....	105
Dullea, Katherine M., 160 Third St., South Boston 27.....	103
Dulligan, Ruth G., 126 Millbury St., Worcester.....	96
Dunbar, Florence A., Canton.....	69
James A., 1 Melvin St., Somerville 42.....	52
Mary A., 172 Bunker Hill St., Charlestown 29.....	85
M. Lillian, 27 Roslin St., Dorchester Centre 24.....	190
Duncklee, Helen L., 59 Chestnut Hill Av., Brighton 35.....	161
Dunfey, Frederick A., 516 Talbot Av., Dorchester 24.....	124
Dunn, Alice, 508 Washington St., Quincy 69.....	162
Clara C., Hotel Eliot, Roxbury 19.....	138
Joseph R. B., 75 Norway St., Boston 17.....	44
Mabel F., 14 Winthrop St., Watertown 72.....	145
Valentine F., 23 Nottingham St., Grove Hall 21.....	108
Dunne, Nellie E., 22 Trescott St., Dorchester 25.....	190
Durant, Margaret R., 32 Belfort St., Dorchester 25.....	123
Durgin, Mary E., 159 Mt. Auburn St., Cambridge 38.....	159
Nellie M., 109 Highland Av., Somerville 42.....	88, 179
Duston, Mary A., 18 Hinckley St., Dorchester 25.....	149
Dutton, Mary F., 1678 Beacon St., Brookline 47.....	190
Duvall, M. Olive, Newton Upper Falls 64.....	84
Dvorak, Emma E., 2 Mark St., Roxbury 20.....	82
Dwyer, Ellen A., 15 Corey St., Charlestown 29.....	113
Ellen M., 35 Kirtland St., West Lynn.....	201

	Page
Dwyer, Margaret R., 42 Fuller St., Dorchester 24.....	80
Mary M., 249 North Beacon St., Brighton 35.....	84, 180
Nora G., 42 Fuller St., Dorchester 24.....	53
Dyer, Helen R., 47 Appleton Rd., Brighton 35.....	88
Ida M., 505 Huntington Av., Boston 17.....	131
Dyson, James W., 984 Beacon St., Newton Centre 59.....	40

E.

Eager, Frances L., 28 River St., Mattapan 26.....	102
Eames, Frederick L., 1154 Hyde Park Av., Hyde Park 36....	192
Earle, George W. , 79 Central Av., Hyde Park 36.....	42
Early, Charles H., 290 South St., Jamaica Plain 30.....	100
James L., 30 Corbett St., Dorchester Centre 24.....	95
Earnshaw, Ellen G., 85 Montview St., West Roxbury 32....	56
Eaton, Gladys P., 689 Walk Hill St., Mattapan 26.....	112
Helen S., 1 Ashford Ter., Allston 34.....	168
Lina K., 1 Ashford Ter., Allston 34.....	161
Lucy W., 156 Newbury St., Boston 17.....	66
Martha L., 13 Linden St., Brookline 46.....	90
Eckman, Elsie M., 83 Thornton St., Roxbury 19.....	125
Eddy, Benjamin F., 78 Prospect St., West Newton 65.....	43
Edmonstone, William M., 34 Vose Ave., Hyde Park 36.....	42
Edwards, George G., 32 Commonwealth Rd., Watertown 72..	136
Egan, Joseph B. , 96 Wellington Hill St., Mattapan 26.....	98
Egar, Mary M. J., 66 Mt. Hope St., Roslindale 31.....	82
Eichorn, Ellen K., 263 Fuller St., Dorchester 24.....	110
Ekstrom, Helen M., 14 Concord Sq., Boston 18.....	193
Elcock, Elizabeth B., 11 Wellman St., Brookline 47.....	125
Eliot, Alice R., 1077 Beacon St., Brookline 47.....	152
Eliot, John F. , 48 Gordon Av., Hyde Park 36.....	25
Elliott, Bessie M., 13 James St., Boston 18.....	80
Marguerite, 13 James St., Boston 18.....	143
Elliott, Harriet V., 21 Acorn St., Malden 48.....	33
Mary I., 38 Brookford St., Roxbury 25.....	55
Ellis, Flora E., 12 Sunset Rd., Watertown 72.....	153
Ellis, Fred O. (Master Emeritus), 276 Washington St., Braintree 84	25
K. Josephine, 13 James St., Boston 18.....	201
Madeline M., 116 Thorndike St., Brookline 47.....	79
Mary G., 51 Bellevue St., Dorchester 25.....	168
Ells, Harriet E., 394 Riverway, Boston 17.....	131
Laura A., 394 Riverway, Boston 17.....	62
Ely, Adolph C., 34 Otis St., Watertown 72.....	40
Emerson, Edward C. , 40 Montclair Av., Roslindale 31....	192
Mabel I., 13 Sherman St., Roxbury 19.....	138
Emery, A. Grace, 51 Spencer St., Dorchester Centre 24....	110
Amy E., 24 Haviland St., Boston 17.....	135
Francis J., 71 Cedar St., Roxbury 19.....	44
Helen A., 557 East Fifth St., South Boston 27.....	91
Engborg, Carl G. E., 65 Bay State Av., West Somerville 44..	50
England, William A., 6A Pleasant Av., Somerville 42.....	193
English, Alice C., 32 Clive St., Jamaica Plain 30.....	139

	Page
English, Clare S., 20 Spring Park Av., Jamaica Plain 30.....	104
Irene, 20 Spring Park Av., Jamaica Plain 30.....	120
Martin J., M. D., 514 Commonwealth Av., Boston 17	199
Enright, Flora L., 14 Capen St., Medford Hillside 57.....	192
Enwright, Cora V., 50 Park Vale Av., Allston 34.....	65
Erb, Theodore C., M. D., 394 Marlborough St., Boston 17...	199
Erskine, Florence G., 134 Newburg St., Roslindale 31.....	93
Esau, Ellen B., 122 Belmont St., Malden 48.....	30
Estabrook, Rosamond W., 88 Corey St., West Roxbury 32..	45
Evans, Blanche I., 110 Alban St., Dorchester 24.....	141
Edna S., 33 Water St., Salem.....	77
Emily A., 8 Catawaba St., Roxbury 21.....	69
Evans, George W., 31 Broad St., Lynn.....	31
Josie E., 18 Mechanic St., Roxbury 17.....	68
Marion I., 128 Cushing Av., Dorchester 25.....	165
Everett, Eugene E., M. D., 427 Marlborough St., Boston 17.	200

F.

Facey, A. Louise, 42 Hopedale St., Allston 34.....	146
Mary M., 54 Pemberton St., Cambridge 40.....	109
Faden, Elizabeth B., 7 Brown Ter., Jamaica Plain 30.....	71
Fairbanks, Dorothy, 87 St. Stephens St., Boston 17.....	155
Falconer, Margaret A., 75 North St., West Somerville 44....	156
Fallon, A. Margaret, 81 Sedgwick St., Jamaica Plain 30.....	68
Blanche E., 19 Bradlee St., Dorchester Centre 24....	110
Sarah J., 19 Bradlee St., Dorchester Centre 24.....	104
Fallona, Henry D., 49 South Bayfield Rd., Atlantic 71.....	51
Falvey, Alice M., 1780 Massachusetts Av., Cambridge 38..35,	47
Mary C., 63 Chestnut St., Charlestown 29.....	99
Miah J., 101 Parsons St., Brighton 35.....	37
Fannon, Nellie G., 74 Edwin St., Dorchester Centre 24.....	133
Farlin, Kate, 19 Dell Av., Hyde Park 36.....	190
Farmer, Adalena R., 30 John A. Andrew St., Jamaica Plain 30	33
Farnsworth, Alice B., 87 Childs St., Hyde Park 36.....	100
James P., 753 Market St., Rockland.....	44
Farrell, Catherine I., 45 Hancock St., Salem 61.....	61
Mary E., 18 Mt. Vernon St., Dorchester 25.....	155
Faul, Louise K., 10 Mechanic St., Roxbury 17.....	108
Fawcett, Charlotte, 90 Huntington Av., Boston 17.....	135
Faxon, Archer L., 31 Rosewood St., Mattapan 26.....	29
Florence R., 38 Falmouth St., Boston 17.....	164
Feeley, Minnie G., 733 South St., Roslindale 31.....	128
Fein, Harry, M. D., 24 Seaver St., Roxbury 21.....	200
Feldman, Ella V., 8 Glenville Av., Allston 34.....	42
Fellman, Henry C., 6 Appleton St., Malden 48.....	49
Fellows, Alice Y., 14 Franklin Ter., Hyde Park 36.....	82
George A., 33 Spencer Av., West Somerville 44.....	40
Felton, Alice B., 20 Woodford St., Dorchester 25.....	201
Ferguson, Lucia A., 50 Kenilworth St., Roxbury 19.....	73
Fernandez, Sibyl F., 33 Robinson St., Somerville 45.....	135
Ferrer, Linna M., 95 Dakota St., Dorchester 24.....	125, 180

	Page
Ferson, Aimee C., 30 Oakland St., Melrose 76.....	193
Field, Edwin F., 60 Hammond St., Cambridge 38.....	43
Fields, Ida M., 9 Maybrook St., Grove Hall 21.....	166
Marion A., 9 Maybrook St., Grove Hall 21.....	135
Finan, Mary F., 1 Parker Hill Ter., Roxbury 20.....	161
Findlay, Francis M., 83 Gainsborough St., Boston 17.....	198
Finlay, Mabel G., 1902 Beacon St., Brookline 47.....	157
Finn, Ella G., 713 Dudley St. 25.....	122
Gertrude M., 35 Mt. Vernon St., Charlestown 29.....	161
Katharine M., 105 Forest Hills St., Jamaica Plain 30..	63
Finnegan, Mary G., 9 Eleanor St., Allston 34.....	71
Finneran, Elizabeth M., 27 Glenville Av., Allston 34.....	74
Mary F., 45 Burroughs St., Jamaica Plain 30.....	149
Theresa B., 27 Glenville Av., Allston 34.....	74
Fish, Louis J., 193 Wachusett St., Forest Hills 30.....	40
Fisher, Alice E., 66 Maple St., Hyde Park 36.....	43
H. Clare, 1 Boxford Ter., West Roxbury 32.....	190
Hubert G., 15 Roslin St., Dorchester Centre 24.....	32
Laura D., 40 Fairmount St., Dorchester Centre 24... .	102
Lila C., 46 Stratford St., West Roxbury 32.....	119
Rollin H., 15 Roslin St., Dorchester Centre 24.....	33
Fiske, Ellen M., 811 Centre St., Jamaica Plain 30.....	75
Frances E., 240 Lamartine St., Jamaica Plain 30.....	108
Fitts, Ada M., 362 Longwood Av., Boston 17.....	177
Fitz, Mabel A., 118 Mason Ter., Brookline 47.....	38
Susan L., 10 Beaufort Rd., Jamaica Plain 30.....	119
FitzGerald, Eleanor P., 6 Haley St., Roxbury 19.....	169
Eloise R., 6 Haley St., Roxbury 19.....	168
John B., 603 Union St., Rockland.....	29
Katharine, 19 Frawley St., Roxbury 17.....	201
Lucy A., 251 Bunker Hill St., Charlestown 29, 165, 181	
FitzGerald, Mary, 22 Kent St., Roxbury 20.....	71
Mary R., 164 Strathmore Rd., Brighton 35.....	134
Ruth K., 6 Haley St., Roxbury 19.....	110
Tabitha, 36 Peterborough St., Boston 17.....	63
Fitzgerald, Elizabeth J., 29 Cushing Av., Dorchester 25.....	35
Ella F., 29 Cushing Av., Dorchester 25.....	60
Ella G., 4 Wellington Ct., Roxbury 21.....	149
Helen T., 136 Washington St., Brighton 35.....	58
Kate E., 4 Wellington Ct., Roxbury 21.....	129
Mary M., 22 Francis St., Roxbury 17.....	136
Fitzpatrick, Julia M., 47 Tower St., Jamaica Plain 30.....	138
Katherine L., 161 Leyden St., East Boston 28..	150
Theresa A., 161 Leyden St., East Boston 28.....	34
Fitzsimmons, Anina L., 16 Cedar St., Roxbury 19.....	143
Florence A., 16 Cedar St., Roxbury 19.....	110
Flagg, Abby E., 2 Avon St., Cambridge 38.....	71
Lelia A., 19 Ruskin St., West Roxbury 32.....	139
Flaherty, Annie G., Randolph.....	106
Martha E., 46 Leicester St., Brighton 35.....	57
Teresa R., 46 Leicester St., Brighton 35.....	199
Flanagan, Anne E., 7 Milton Pl., East Dedham.....	130
Katharine E., 586 Blue Hill Av., Roxbury 21.....	190

	Page
Flanagan, Mary F., 7 Milton Pl., East Dedham.....	77
Flannery, Frances Z., 32 Burgess St., Dorchester 25.....	201
Fleming, Margaret M., 130 West Brookline St., Boston 18....	102
Fletcher, Carolyn M., 11 Queensbury St., Boston 17.....	65
Ethel S., 411A Medford St., Somerville 45.....	203
Mary A., 844 Beacon St., Boston 17.....	53
Flinn, Thomas J., 21 Walter St., Roslindale 31.....	44
Flusk, Lucy G., 8 Worcester Sq., Boston 18.....	80
Flynn, Alice G., 28 Westbourne Rd., Newton Centre 59.....	59
Anna G., 20 Cobden St., Roxbury 19.....	187
Elizabeth C., 25 Forest St., Malden 48.....	53
Frances A., 15 Wheatland Av., Dorchester 24.....	141
Gertrude E., 284 Bunker Hill St., Charlestown 29....	134
Mary, 73 Clarkson St., Dorchester 25.....	78
Mary B., 117 Concord St., Framingham.....	85
Mary E., 218 Callender St., Dorchester 24.....	115
Fogarty, Alice H., 1 Pickering Av., Roxbury 19.....	116
Florence M., 135 Washington St., Dorchester 21....	50
Mary L., 1 Pickering Av., Roxbury 19.....	111
Sarah G., 21 Hillside Av., Watertown 72.....	163
Fogg, Grace E., 135 Brooks St., East Boston 28.....	67
Fohlin, Winifred A., 53 Shepton St., Dorchester 24.....	124
Folan, Winifred M., 14 Pinckney St., Boston 14.....	164
Foley, Catherine G., Weston.....	199
Daniel, 97 Lowell Rd., Winthrop 52.....	36
Dorothy C., 86 Willard St., East Milton 87.....	74, 180
Gertrude A., 9 Fairfax St., Ashmont 24.....	187
Julia V., 20 Corona St., Dorchester 24.....	114
Margaret A., 2 Fay St., Westboro.....	153
Marguerita R., 10 Gayland St., Dorchester 25.....	114
Mary I., 10 Gayland St., Dorchester 25.....	116
Mary J., 103 St. James Av., Boston 17.....	30
Mary W., 15 Hill St., Winchester.....	122
Follen, Helena M., 11 East Newton St., Boston 18.....	75
Josephine P., 11 East Newton St., Boston 18.....	113
Foran, Margaret A., 457 Massachusetts Av., Boston 18.....	42
Forbes, Anne C., 38 Orkney Rd., Brookline 47.....	152
Ford, Anastasia M., 19 Commonwealth Ter., Allston 47....	54
Edson L., 3 Tucker St., Milton 26.....	81
Ellen M., 20 Cobden St., Roxbury 19.....	93
Harlan P., 22 Mellen St., Dorchester 24.....	123
Julia G., 44 Bigelow St., Quincy 69.....	167
Margaret G., 19 Commonwealth Ter., Allston 47.....	162
Mary A., 343 Bowdoin St., Dorchester 22.....	165
Robert W., 137 Redlands Rd., West Roxbury 32.....	32
Forknall, O. Beatrice, 249 California St., Newton 58.....	163, 182
Forsait, Frances, The Gladstone, Dudley St., Dorchester 22.	125
Foster, Anna L., 5 Mt. Pleasant Ter., Roxbury 19.....	83
Helen B., 47 Park Vale Av., Allston 34.....	130
Irene M., 23 Haslet St., Roslindale 31.....	63
Mabel P., 94 Rockview St., Jamaica Plain 30.....	160
Margaret E., 12 Holiday St., Dorchester 22.....	33
Marion B., 94 Rockview St., Jamaica Plain 30.....	118

	Page
Foteh, Arthur J., 2 Kane St., Dorchester 25.....	40
Emma M., 46 West Newton St., Boston 18.....	104
Fouhy, Mary A., 21 Wall St., Charlestown 29.....	133
Fox, Feroline W., 253 Fuller St., Dorchester Centre 24.....	110
Margaret G., 221 Park St., West Roxbury 32.....	53
Patrick J., 106 Dana Av., Hyde Park 36.....	52
Frank, Julia L., 109 Queensberry St., Boston 17.....	121
Morris, M. D., 152 Humboldt Av., Roxbury 21.....	200
Franke, Clara H., 282 South St., Jamaica Plain 30.....	53
Franklin, Mary E., 543 Boylston St., Boston 17.....	134
Fraser, Catherine W., 73 Walnut Av., Roxbury 19.....	97
Jennie L., 115 West Selden St., Mattapan 26.....	82
Matilda A., 34 Fenway, Boston 17.....	30
Theresa E., 73 Walnut Av., Roxbury 19.....	159
Frawley, Alicia G., 571 Norfolk St., Mattapan 26.....	141
Frazier, Mildred E., 137 Sheridan Av., Medford 55.....	151
Freeman, Helen E., 268 Brookline Av., Boston 17.....	94
Freeman, Melville C. , 20 Meredith St., West Roxbury 32.. 41, 170	
Freeto, Elizabeth A., 20 Hawkes St., Marblehead.....	129
French, Charles W., 1322 Commonwealth Av., Allston 34....	29
Clara M., Danvers.....	60, 178
Frances G., Glen Rd., Wellesley Farms 95.....	198
Helen M., 121 St. Stephen St., Boston 17.....	126
Isabel C., 18 Norfolk St., Dedham.....	83
Katharine, 135 School St., Roxbury 19.....	48
Friend, Mabel C., 9 Harrison St., Brookline 46.....	135
Friery, Josephine M., 169 Chestnut Av., Jamaica Plain 30... 63	
Fries, Anna M., 2 Carlisle St., Grove Hall 21.....	33
Helen E., 11 Gaylord St., Dorchester 24.....	47
Fruean, Mary A., 393 Norfolk St., Dorchester Centre 24....	101
Mary H., 11 Hubbard Rd., Dorchester 25.....	77
Frye, Emma, 5 Mt. Pleasant Ter., Roxbury 19.....	71
Fuller, Alice B., South Weymouth 90.....	128
Mabel B., 15 Woodford St., Dorchester 25.....	69
Fuller, Sarah (Principal Emeritus), 122 Concord St., Newton Lower Falls 62	25
Furfey, John H., 11 Halifax St., Jamaica Plain 30.....	47

G.

Gaffey, M. Margaret, 147 Market St., Brighton 35.....	28
Gage, Harriet E., 65 Hancock St., Boston 14.....	133, 180
Gallagher, Anna C., Bussey St., Dedham.....	132
Frances A., 285 Walnut Av., Roxbury 19.....	67
Frances I., 36 Prospect St., Charlestown 29.....	159
Gallagher, James C. , 96 Mt. Pleasant Av., Roxbury 19... 176	
John M., 91 Highland Rd., Brookline 46.....	40
Margaret E., 56 Sudan St., Dorchester 25.....	137
Marion E., 126 Brooks St., Brighton 35.....	114
Mary T., Bussey St., Dedham.....	68
Gallant, Eleanor A., 32 Fulton Spring Rd., Medford 55.....	74
Galligan, Mary A., 84 Warren St., Roxbury 19.....	104

	Page
Galvin, Anna M., 7 Hopedill St., Dorchester Centre 24.....	110
Gammell, Carrie F., 86 Forrest St., Medford 55.....	158
Gammon, George W., 17 Whitten St., Dorchester 22....	109, 185
Gannon, Alice L., 549 Blue Hill Av., Grove Hall 21.....	165
Anastasia, 549 Blue Hill Av., Grove Hall 21.....	190
Elsie M., 6 Reddy Av., Hyde Park 36.....	82
Mary E., 549 Blue Hill Av., Grove Hall 21.....	190
Gardetto, Alice M., 7 Upham Av., Dorchester 25.....	71
Gardner, Annie H., 66 W. Rutland Sq., Boston 18.....	87
Emma M., 14 Worcester St., Boston 18.....	154
Gertrude L., 25 Indiana Av., Somerville 42.....	67
Grace F., 298 Webster St., Rockland.....	54
Henry R., 20 Gay St., Newtonville 60.....	29
Isabel R., 20 March Av., West Roxbury 32.....	63
Garey, Fred V., 46 Whitman St., East Weymouth 89.....	41
Pauline M., 119 Pinckney St., Boston 14.....	98
Garland, Harold B., 129 Houston Av., Mattapan 26.....	40
Garraghan, Ellen G., 93 Bloomfield St., Dorchester 24....	131
Garrity, A. Loretto, 58 Adams St., Dorchester 22.....	125
Katharine F., 30 Dysart St., Quincy 69.....	33
Katherine G., 77 Gainsborough St., Boston 17.....	167
Gartland, Mary C., 20 Roslin St., Dorchester Centre 24....	109
Gately, Josephine M., 35 Worley St., West Roxbury 32....	94
Gates, Charles I., 94 Kenwood St., Dorchester 24.....	79, 171
Hattie L., 470 Warren St., Roxbury 21.....	47
Gavin, Bertha F., 15 Holden St., Dorchester 25.....	125
Gertrude L., 198 Warren St., Roxbury 19.....	133
Julia W., 20 Forest Hills St., Jamaica Plain 30.....	93
Gay, Clara S., 1318 Commonwealth Av., Allston 34.....	42
Eleanor P., 42 Rutland Sq., Boston 18.....	165
M. Elizabeth, 469 Adams St., Dorchester 22.....	135
Gaylord, Mary L., 81 Marien St., Brookline 47.....	71
Gearon, Jane V., 21 Burnside Av., W. Somerville 44.....	161
Geary, Mary A., 71 Litchfield St., Brighton 35.....	187
Mary L., 294 Charles St., Malden 48.....	65
Patrick L., 70 Edwin St., Dorchester 24.....	54
Phyllis E., 88 Henley St., Charlestown 29.....	96
Gee, Marion, 1273 Hyde Park Av., Hyde Park 36.....	43
George, Alice P., 197 Foster St., Brighton 35.....	152
Emma M., 15 Woodford St., Dorchester 25.....	38
George, Hiram M. (Master Emeritus), 694 Walk Hill St., Mattapan 26	25
Gerrish, Carolyn M., 39 Boulevard Ter., Allston 34.....	30
Elizabeth W., The Warren, Warren St., Roxbury 19.	45
Getchell, Antoinette M., 87 St. Stephen St., Boston 17.....	93
Frederick G., Oakland Av., Needham 92.....	44
Gibbons, Alice E., 14 Brinton St., Roxbury 19.....	159
Giblin, Margaret M., 33 Mayfield St., Dorchester 25.....	79
Mary M., 37 Mayfield St., Dorchester 25.....	187
Gibson, John T. (Master Emeritus), 546 Third Av. North, St. Petersburg, Fla.	25
Gidney, Helen M., 690 Metropolitan Av., Hyde Park 36....	81
Gilbert, Elsie R., 36 Bartlett St., Malden 48.....	53

	Page
Gilbert, Louisa A., 615 Broadway, Everett 49.....	150
Gildea, Joseph H., 5 Emerson St., Newton 58.....	52
Gile, Mary F., 21 Hancock St., West Somerville 44.....	150
Gilfether, Agnes G. , 772 Fourth St., South Boston 27.....	149
Gillespie, Katherine E., 19 East Springfield St., Boston 18...	96
Gillis, Muriel G., 204 N St., South Boston 27.....	149
Ruth A., 49 Banks St., West Somerville 44.....	106
Gilmore, Helen J., 873 Huntington Av., Roxbury 19.....	49
Gilson, Josephine B., 4 Marion St., Natick.....	145
Ginn, Sarah A., 12 Westminister Av., Roxbury 19.....	135
Ginn, Susan J. , 12 Westminister Av., Roxbury 19.....	203
Thomas D., 12 Westminister Av., Roxbury 19.....	50
Ginsburg, Lillian, 15 Claybourne St., Dorchester 24.....	98, 180
Gleason, Teresa F., 2 Stillman Pl., Boston 16.....	193
Glennon, Mary M., 7 Herman St., Roxbury 19.....	141
Glover, Clara E., 22 Brown Av., Roslindale 31.....	111
Dorothy L., 25 Winthrop St., Roxbury 19.....	65
Dorothy S., 486 Brookline Av., Boston 17.....	88
Florence K., 90 Corey St., West Roxbury 32.....	138
Leon O., 486 Brookline Av., Boston 17.....	29
Glynn, Gertrude M., 122 Radcliffe St., Dorchester 21.....	77
Goddard, Isaac, 154 Lincoln St., Newton Highlands 61.....	35
Josephine L., 27 Conway St., Roslindale 31.....	103
Marie A., 35 Chestnut St., Wellesley Hills 82.....	38
Godfrey, Lulu M., 36 Central Rd., Somerville 42.....	118
Margaret E., 218 South St., Jamaica Plain 30.....	51
Marion E., 37 Train St., Dorchester 22.....	135
Godvin, Helen C., 105 Sedgwick St., Jamaica Plain 30.....	83, 180
M. Gertrude, 105 Sedgwick St., Jamaica Plain 30...	184
Goetz, Violet C., 34 Augustus Av., Roslindale 31.....	109
Goff, Edwina M., 37 High St., Charlestown 29.....	159
Kathryn M., 37 High St., Charlestown 29.....	150
Goggin, Agnes P., 2 George St., North Cambridge B40.....	79
Golden, Agnes M., 58 Bloomfield St., Dorchester 24.....	124
Annie, 9 Cronin St., Somerville 45.....	148, 178
Goldsmith, Minnie, 72 Devon St., Grove Hall 21.....	165
Goldstein, Henriette, Hotel Carleton, Back Bay, Boston 17..	47
Marion, 26 Waumbek St., Roxbury 21.....	113
Goldthwaite, James A., 4 Bellevue Rd., Watertown 72.....	37
Gomes, Mary J., 86 St. Andrew Rd., East Boston 28.....	114
Good, Elizabeth A., 35 Woodbine St., Roxbury 19.....	123
Jennie M., 53A Dale St., Roxbury 19.....	166
Goodale, Madeline F., 40 Ashland St., Dorchester 22.....	122
Goode, Mildred C., 1 Colonial Rd., Brighton 35.....	159
Goodfellow, Florence A., 61 Sagamore St., Dorchester 25....	79
Goodrich, Grace M., 10 Larchmont St., Dorchester 24.....	107
Philip, 38 Clarendon St., Malden 48.....	32
Goodridge, Clarence W., 145 Welles Av., Dorchester 24.....	34
Goodwin, Lilian E., 48 Holbrook St., Jamaica Plain 30.....	136
Lucy M., 241 Edge Hill Rd., East Milton 87.....	120
Gordon, Eva, 35 Village St., Boston 18.....	90
Frank V., 404 Massachusetts Av., Arlington 74.....	50
Gertrude P., 8 Clifford St., Readville 37.....	190

	Page
Gordon, Marie A., 5 Canton Av., Milton 86.....	81
May M., 4 Cypress Ter., Brookline 46.....	109
Gore, Lydia M., South Lincoln.....	91
Gorey, Gertrude R., 46 Union Park, Boston 18.....	90
Gorman, Alice M., 74 H St., South Boston 27.....	39
Helen P., 112 Berkeley St., Boston 17.....	162
Gormley, Anna L., 10 Parkview St., Roxbury 21.....	169
Grace W., 885 Adams St., Dorchester 24.....	165
Helen G., 10 Parkview St., Grove Hall 21.....	110
Helen J., 17 Eliot St., Jamaica Plain 30.....	100
Jane E., 1 Worthington St., Roxbury 20.....	33
May M., 10 Parkview St., Grove Hall 21.....	117
Gosnell, Margaret A., 314 Bunker Hill St., Charlestown 29..	105
Gould, Harriet M., 349 Park St., Dorchester Centre 24.....	141
Gould, Joseph F. , South Weymouth 90.....	60
M. Gertrude, 3 Revere St., Jamaica Plain 30.....	48
Sarah E., 91 Centre St., Brookline 47.....	148
Goulding, Carrie M., 1 Kalada Pk., Roxbury 21.....	38
Goulter, Helen H., 37 West Cedar St., Boston 14.....	95
Gove, Mary A., 259 Harold St., Grove Hall 21.....	93, 178
Grady, Agnes C., 10 St., Paul St., Cambridge 39.....	152
M. Jeannette, 129 Redlands Rd., West Roxbury 32..	53
William P., 26 Winslow St., Roxbury 19.....	192
Graham, Eliza D., 55 Iffley Rd., Jamaica Plain 30.....	93
Louise, 272 Kent St., Brookline 46.....	120
Grandfield, John M., 46 Sagamore St., Dorchester 25.....	40
Mary C., 46 Sagamore St., Dorchester 25.....	47
Grandison, Lillias A. S., 24 Wachusett St., Mattapan 26.....	132
Grant, Elizabeth M., 85 Dale St., Roxbury 19.....	126
Harry A., 12 Wren St., West Roxbury 32.....	36
Veronica R., 23 Monument Sq., Charlestown 29.....	150
Grass, Genevieve C., 69 Centre St., Roxbury 20.....	141
Mary K., 69 Centre St., Roxbury 20.....	128
Graumann, Matilda J., 169 Boylston St., Jamaica Plain 30..	86
Gray, Alice M., M. D., 149 Warren St., Roxbury.....	200
Annie F., 22 Woodbine St., Roxbury 19.....	187
Ellen, 14 Linden St., Brookline 46.....	135
Margaret E., 29 Bennington St., East Boston 28.....	62
Marion E., 1151 River St., Hyde Park 36.....	82
Mary R., 43 Pleasant St., Dorchester 25.....	86
Greany, Ellen M., 665 Columbia Rd., Dorchester 25.....	45
Greeley, L. Mildred, 46 Wheatland Av., Dorchester Centre 24	47
Mary R., 10 Emerson St., Newton 58.....	132
Nellie L., 476 Main St., Waltham 54.....	51
Green, Eva, 16 Sharon St., Boston 18.....	137
Joseph G., 10 Hazleton St., Mattapan 26.....	37
M. Anne, 50 Evans St., Dorchester 24.....	106
Mary L., 639 Saratoga St., East Boston 28.....	151, 190
Mary L., 300 Seaver St., Grove Hall 21.....	47
Greene, Alice, 53 Robinwood Av., Jamaica Plain 30.....	63
Gertrude M., 50 Thomas Park, South Boston 27....	31
Mary E., 78 Day St., Fitchburg.....	30
Rina M., 40 Commonwealth Av., Boston 17.....	38

	Page
Greene, Vincent L., 50 Thomas Park, South Boston 27.....	52
Greenman, Elizabeth, 84 Prescott St., Cambridge 38.....	90
Greenwood, Elsie C., 1065 River St., Hyde Park 36.....	81
Grevé, Solvi, 335 Huntington Av., Boston 17.....	193
Grey, Mary G., 96 Bird St., Dorchester 25.....	89
Griffin, Anna J., 6 Wait St., Roxbury 20.....	107
Eileen R., Pond St., Jamaica Plain 30.....	190
Mary E., 3 Dayton Av., Roxbury 19.....	167
Griffith, Margaret J., 157 Elm St., West Somerville 44.....	32
Grimes, Anna C., 728 East Fourth St., South Boston 27.....	190
Grogan, Mabel A., 295 Pearl St., Cambridge 39.....	129
Grohe, Gertrude C., 31 Sturgis St., Winthrop 52.....	146
von Groll, Anna A., 11 East Newton St., Boston 18.....	117
Gronquist, Selma C., 1111 Salem St., Malden 48.....	169
Grose, Jennie P., 87 Brighton Av., Allston 34.....	90
Grover, Chester M. , 33 Hurlbut St., Cambridge 38.....	45 171
Grueter, Leo H., 15 Van Winkle St., Ashmont 24.....	40
Grutzbach, Amalie F. L., 15 Spring Park Av., Jamaica Plain 30	193
Guilford, Marion A., 68 Woodbine St., Auburndale 66.....	38
Guindon, Frederick A., 376 Park St., Dorchester Centre 24..	65
Guiney, Helena R., 22 Bennett St., Brighton 35.....	59
Julia V., 22 Bennett St., Brighton 35.....	87
Gulliver, Emma S. , 58 Orchard St., Jamaica Plain 30.....	73
Gunning, Agnes G., 46 Mellen St., Dorchester Centre 24....	110
Guptill, Ida S., 21 Saunders St., Allston 34.....	154
Guttentag, Jessie, 64 Charles St., Dorchester 22.....	190
Sadie, 64 Charles St., Dorchester 22.....	96
Guyton, Mina, 336 High St., West Medford 56.....	160

H.

Hackebarth, Mathilde L., 59 Atherton St., Roxbury 19.....	163
Hackett, Grace E., 297 Newbury St., Boston 17.....	192
Mabel T., 8 Chauncy St., Cambridge 38.....	198
Haddock, Beatrice L., 62 Cypress St., Brookline 46.....	94
Hagarty, Annie S., 143 Tonawanda St., Dorchester 24.....	123
Hagerman, Ethel R., Chelmsford.....	97
Hagerty, B. Louise, 39 East Brookline St., Boston 18.....	83
Ellen F. A., 95 Francis St., Roxbury 17.....	104
Mary E. W., 39 East Brookline St., Boston 18.....	54
Haggerty, Elizabeth E., 12 Port Norfolk St., Dorchester 22...	39
Mary E., 171 Powell St., Lowell.....	159
Mary J., 167 Sydney St., Dorchester 25.....	56
Haines, Charles C. , 4 Lyndhurst St., Dorchester Centre 24.	115
Haley, Adelaide, 143 Tonawanda St., Dorchester 24.....	33
A. Harriet, 6 Pacific St., South Boston 27.....	184
Anna E., 34 Broad St., Salem.....	159
Dennis C., 25 Seymour St., Roslindale 31.....	46
Katherine R., 626 Freeport St., Dorchester 22.....	128
Hall, Blanche S., 16 Queensberry St., Boston 17.....	193
Charlotte B., 152 Corey St., West Roxbury 32.....	68
Frederic B., 115 Summit Av., Winthrop 52.....	36
Gertrude M., 132 Middlesex Rd., Chestnut Hill 67.....	40

	Page
Hall, Grace D., 88 Gainsborough St., Boston 17.....	103
Julia E., 115 Richmond St., Dorchester Centre 24.....	95
Louise M., 11 Brenton St., Dorchester 21.....	53
Martha E., 2047 Columbus Av., Roxbury 19.....	193
Hallahan, Agnes J., 208 West Canton St., Boston 18.....	129
Hallett, Lorion G., 74 Lyndhurst St., Dorchester 24.....	102
Halliday, Ida E., 98 Marion St., East Boston 28.....	87
Halligan, Catherine E., 19 Chase St., Dorchester 25.....	114
Florence M., 41 Fairview St., Roslindale 31.....	118
Hallinan, Mary E., 171 Park Av., Whitman.....	62
Hallisey, Joseph E., M. D., 467 Columbia Rd., Dorchester 25	200
Halloran, Charles O., 103 Norway St., Boston 17.....	52
Leo V., 125 Hollis St., Framingham.....	37
Hallstrom, Celia B., 840 South St., Roslindale 31.....	192
Halpin, Pauline M., 176 Magnolia St., Dorchester 25.....	106
Hamblin, B. Harold, 3 Tanager St., Arlington Heights 75...	198
Charlotte C., 63 Coolidge Rd., Allston 34.....	152
Florence L., 91 Ashmont St., Dorchester 24.....	34
Hamlin, Lucy, 6 Cleveland St., Roxbury 19.....	71
Hammond, Chester B., 27 Farquhar St., Roslindale 31.....	50
Hampton, Jessie K., 107 School St., Roxbury 19.....	120
Haney, Josephine M., 118 Union St., Randolph.....	167
Hanlon, David E., M. D., 1530 Hyde Park Av., Hyde Park 36	200
Hanney, Eugenie M., 111 Hamilton St., Dorchester 25.....	143
Mary E., 154 Chelsea St., Charlestown 29.....	83
Hannon, Helen T., 21 Glenway St., Dorchester 21.....	116
Josephine F., 50 Park Vale Av., Allston 34.....	111
Mildred J., 579 Broadway, South Boston 27.....	109
Hanson, Charles L., 28 Linnæan St., Cambridge 38.....	43
Hapgood, Ernest G. , 4 Chester St., Newton Highlands 61 ..	30
Helen E., 36 Prospect Av., Wollaston 70.....	190
Harbison, Elizabeth C., 11 Banks St., West Somerville 44...	51
Hardie, Roberta J., Noyes St., Needham 92.....	138
Hare, Emily J., 704 Commonwealth Av., Boston 17.....	96
Harlow, Carrie A., 587 East Eighth St., South Boston 27....	91
Florence, 587 East Eighth St., South Boston 27.....	154
Harrington, Agnes L., 14 Wood St., Charlestown 29.....	65
Eileen, M., 32 Pearl St., Medford 55.....	53
M. Isabel, Hotel Eaton, 311 Emerson St., South Boston 27	92
Mary C., 74 Mt. Pleasant Av., Roxbury 19.....	72
Harris, Charles E., 25 Alban St., Ashmont 24.....	144
Olive I., 491 Huntington Av., Boston 17.....	193
Hart, Grace M., 61 Quint Av., Allston 34.....	112
Helen D., 78 East Brookline St., Boston 18.....	88
Lester S., 85 Maple St., Malden 48.....	40
Hartigan, Mary A., 80 Brown Av., Roslindale 31.....	118, 180
Hartnett, Katherine F., 653 Massachusetts Av., Boston-18...	121
Mary E., 1066 Adams St., Dorchester 24.....	84
Maude C., 54 Creighton St., Jamaica Plain 20.....	68
Hartwell, Maude A., 253 Norfolk St., Dorchester 24.....	33
Harty, May, 124 Melville Av., Dorchester 24.....	150
Harvell, Julia B., Stoneland Rd., Shrewsbury.....	152

	Page
Harvey, Arvilla T., 51 Hyde St., Newton Highlands 61.....	168
Emma B., 1871 Commonwealth Av., Brighton 35...	156
Harvie, Helen, 68 Fayerweather St., Cambridge 38.....	164
Haskell, Katharine S., 480 East Fourth St., South Boston 27,	129,
	178
Hassett, Mary T., 18 Rockland St., Roxbury 19.....	190
Hastings, Dora F., 295 Milton St., East Dedham.....	100
E. May, 87 Dunboy St., Brighton 35.....	57
Mabel S., Lynnfield Centre.....	38
Hatch, George F., 125 Corey St., West Roxbury 32.....	31
Margaret G., 159 Manthorne Rd., West Roxbury 32.	164
Hatheway, Joel, 1099 Walnut St., Newton Highlands 61...	187
Hauck, Caroline M., 52 Idaho St., Dorchester 26.....	88
Haushalter, Katherine, 74 Myrtle St., Medford 55.....	114
Haverty, Mary A. A., 48 Regent St., Roxbury 19.....	136
Havey, Rose S., 23 Willis St., Dorchester 25.....	57
Hawes, Emily H., 8 Durham St., Boston 17.....	187
Florence M., 331 Washington St., Dorchester 21.....	73
Joseph H., 74 Bernard St., Dorchester Centre 24....	33
Marian A., 90 Bay State Rd., Boston 17.....	31
Haxton, Jennie N., 2 Arlington St., Boston 17.....	118
Hay, Jane, 11 Queensberry St., Boston 17.....	106
Hayden, Ellen G., 180 Broadway, Methuen.....	54
Fannie B., 20 Charlesgate West, Boston 38.....	137
Grace E., 15 Westville St., Dorchester Centre 24...	193
Lelia R., 65 Mt. Vernon Av., Braintree 84.....	92
Hayes, David P., M. D., 153 Dorchester St., South Boston 27,	200
Elizabeth M., 342 Bowdoin St., Dorchester 22.....	158
Ellen C., 342 Bowdoin St., Dorchester 22.....	157
Madeline C., 268 Bowdoin St., Dorchester 22.....	67
Margaret M., 342 Bowdoin St., Dorchester 22.....	95
Marie L., 59 Ossipee Rd., West Somerville 44.....	163
Theresa E., 677 Dudley St., Dorchester 25.....	112
Haynes, John, 854 Metropolitan Av., Hyde Park 36.....	42
Ruth M., 25 Alban St., Ashmont 24.....	145
Hayward, Abby A., 62 Centre St., Brookline 47.....	89
Hazelton, Olivia B., Wellesley Hills 82.....	89
Healey, Mary H., 63 Paul Gore St., Jamaica Plain 30.....	144
Healy, Alice H., 56 Thomas Pk., South Boston 27.....	190
Alice J., 14 Washington Av., Chelsea 50.....	53
Elizabeth M., 57 Walter St., Roslindale 31.....	69
Mary E. T., 112 Cedar St., Roxbury 19.....	147
Hearn, Adelaide B., 19 Ruskin St., West Roxbury 32.....	139
Eunice C., 91 Bloomfield St., Dorchester 24.....	132
Regina, 800 Washington St., Dorchester 24.....	142
Heartz, Grace W., 90 Pleasant St., Woburn.....	35
Hebb, Mabel A., 20 Crandall St., Roslindale 31.....	118
Hedstrom, Carolyn R., 24 Quincy St., Grove Hall 21.....	109
Heffernan, Annie I., 65 Farragut Rd., South Boston 27.....	101
Josephine U., 15 Hunter St., Dorchester 24.....	34
Hegarty, Julia E., 28 St. Martin St., Charlestown 29.....	134
Henderson, Edna F., 27 Clarkson St., Dorchester 25.....	130
Ida B., 27 Clarkson St., Dorchester 25.....	87

	Page
Henderson, Jennie M., 57 Birch St., Roslindale 31.....	103
Rema J., 133 School St., Watertown 72.....	40
William P., 28 Meredith St., West Roxbury 32...	29
Hennessey, Alice B., 8 Draper St., Dorchester 22.....	167
Ellen C., 18 Church St., Dorchester 22.....	123
Joseph A., 333 Geneva Av., Dorchester 22.....	47
Hennessy, Mary L., 24 Melrose St., Boston 11.....	54
Henry, Helen S., 34 Montclair Av., Roslindale 31.....	139
Henry, William B. , 76 Hammond St., Cambridge 38....	44,
Herbsman, Florence, 125 Hutchings St., Roxbury 21.....	168
Herlihy, Agnes A., 32 Winthrop St., Charlestown 29.....	98
Hermance, Mabel A., 59 Centre St., Dorchester Centre 24...	80
Hersey, Ella M., 40 Dyer St., Dorchester Centre 24.....	75
Mary L., 545 Eliot St., Mattapan 26.....	100
Mildred A., 430 Adams St., Dorchester 22.....	165
Herter, Lillian H., 15 Catawba St., Roxbury 19.....	97
Hess, Sophie M., 30 Romsey St., Dorchester 25.....	128
Hickey, Mary G., 39 Emerson St., Wakefield.....	38
Rose M., 15 Haskell St., North Cambridge 40.....	116
Higgins, Gladys E., 115 P St., South Boston 27.....	35
Margaret L., 141 L St., South Boston 27.....	130
Margaret M., 26 Moultrie St., Dorchester 24.....	175
Mary A., 100 Maple St., West Roxbury 32.....	106
Hill, Arthur W. , 37 Falcon St., East Boston 28.....	175
Bernice A., 178 Maplewood St., Watertown 72.....	150
Clarence B., 270 Brookline Av., Boston 17.....	40
George E., 109 Grant Av., Medford 55.....	51
Merrill C., 324 Lincoln St., Stoughton.....	37
Hilton, Georgia L., 11 Sunnyside St., Roxbury 20.....	120
Helen L., 26 Percival St., Dorchester 22.....	54
Lillian S., 11 Sunnyside St., Roxbury 20.....	120
Hiltz, Ethel M., 89 North Central Av., Wollaston 70.....	150
Hinds, Benjamin J. , 29 Cedar Av., Stoneham 80.....	159
Clara G., 120 Glenville Av., Allston 34.....	57
Hine, Grace E. L., 69 Rutherford Av., Charlestown 29.....	79
Hines, Marion E., 155 Newton St., Waltham 54.....	96
Hingston, Anna F., 9 Monument St., Charlestown 29.....	99
Hinckley, Cornelia R., 124 Bradley St., Hyde Park 36.....	101
Hinman, Flora E., 78 Bromfield Rd., West Somerville 44.....	159-179
Hiscock, Elizabeth, 27 Roslin St., Dorchester Centre 24.....	101
Hoar, Elizabeth M., 40 Newtonville Av., Newton 58.....	98, 178
Hobart, Elsa L., 289 Dartmouth St., Boston 17.....	103
Hobart, Frank E. , 1 Earl St., Malden 48.....	66
Hobbs, Joseph W., 127 Pine St., Belmont 78.....	29
Hodsdon, Emily F., 4 Strathmore Rd., Brookline 47.....	109
Hoffacker, George L., 208 Fuller St., Brookline 47.....	49
Hogan, Annie V., 28 Moulton St., Charlestown 29.....	150
Clara K., 19 Wales St., Dorchester 24.....	190
Josephine V., 19 Wales St., Dorchester 24.....	70
Katherine T. A., 118 G St., South Boston 27.....	167
Hoit, Carrie E., 424 Massachusetts Av., Boston 18.....	42
Holbrook, Grace E., 72 King St., Dorchester 22.....	109
Holden, Edward F., 32 Lake St., Melrose 76.....	40

	Page
Holland, Julia F., 129 Mt. Vernon St., Winchester.....	64
Ruth, 250 Lamartine St., Jamaica Plain 30.....	63
Holleran, Frances M., 9 Heathcote St., Roslindale 31.....	88
Holmes, Charlotte K., 6 Glen St., Uphams Corner 25.....	168
Helen L., 447 Huntington Av., Hyde Park 36.....	81
Mary L., 274 Belmont St., Watertown 72.....	151
Holway, Edith M., 125 Townsend St., Roxbury 21.....	55
Hood, Marion E., 120 Glenville Av., Allston 34.....	160
Hooke, Anna M., 6 Calumet Rd., Winchester.....	90
Hooper, Leslie D., 41 Ashford St., Allston 34.....	107, 179
Hopkins, Mary C., 128 O St., South Boston 27.....	96
Horan, Sarah A., 8 Ingleside St., Roxbury 25.....	190
Horgan, Francis J., 85 P St., South Boston 27.....	44
Louise B., 65 Mt. Ida Rd., Dorchester 25.....	126
Horne, Edwin T., (Master Emeritus),	
11 Tileston Pl., Dorchester 22	25
Mildred, A., Suite 8, 11 Blackwood St., Boston 17....	129
Horton, Annie A., 3 Summer St., Mansfield.....	135
Hosmer, Susan M., 7 Wellington Ct., Roxbury 21.....	131
Hough, Elizabeth E., 8 Auburn Ct., Brookline 46.....	38
Houghton, Leroy K., 25 Richwood St., West Roxbury 32, 138,	172
Richard H., M. D., 308 Sumner St., East Boston 28	200
Robert B., 22 Montrose St., Somerville 42.....	98
Houlahan, Mabel J., 44 St. Andrew Rd., East Boston 28....	145
Howard, Alice P., 465 Columbia Rd., Upham's Corner 25....	109
Bessie W., 24 Linnæan St., Cambridge 38.....	41
Edwin C., 3 Stratford St., West Roxbury 32.....	117
Howard, Loea P., 190 Fairmount Av., Hyde Park 36.....	68
Margaret W., 84 Fairmount Av., Newton 58.....	41
Mary B., 12 Melbourne St., Dorchester Centre 24.	190
Mary E., Hotel Park, Dale St., Roxbury 19.....	113
Howe, William W., 33 Bicknell St., Dorchester 21.....	101
Howell, Katharine M., 16 Algonquin St., Dorchester Centre 24	190
Howes, L. Gertrude, 96 Winthrop St., Roxbury 19.....	122
Louise C., 36 Dennison St., Roxbury 19.....	126
Lydia W., 107 Pinckney St., Boston 14.....	163
Nellie M., 690 Metropolitan Av., Hyde Park 36.....	82
Hoy, Ellen C., 106 Greenbrier St., Dorchester 24.....	132
Hoye, Mary M., 1016 Washington St., Dorchester Centre 24.	78
Rose D., 1016 Washington St., Dorchester Centre 24..	80
Hoyt, S. Walter, 20 Stone Rd., Belmont 78.....	44
Hubbard, Eleanore E., 40 Beals St., Brookline 47.....	162
Mary, The Warren, Warren St., Roxbury 19.....	45
Huckins, Lila, 101 Dale St., Roxbury 19.....	92
Hudson, Mary G., 9 Cornauba St., Roslindale 31.....	140
Hughes, Anna C., 9 Walker St., Charlestown 29.....	138
Gertrude M., 6 Maple St., Roxbury 21.....	91
Marion T., 15 Thetford Av., Dorchester 24.....	141
Mary E., 122 Englewood Av., Brighton 47.....	84
Mary E., 18 Cornwall St., Jamaica Plain 30.....	84
Mary G., 63 Perry St., Brookline 46.....	162
Hume, Viola W., 493 Talbot Av., Dorchester 24.....	77
Humphrey, Louisa E., 363 North St., East Weymouth 89.....	33

	Page
Hunt, Catherine T., 319 Temple St., West Roxbury 32.....	139
Ernest M., 36 Aspinwall Rd., Dorchester Centre 24....	33
Ruth G., 211 Harvard Av., Allston 34.....	161
Hunter, E. Genevieve, 29 Spring Park Av., Jamaica Plain 30	125
Mabel A., 111 Metropolitan Av., Roslindale 31.....	201
Hunting, Clara L., 39 Auburn St., Brookline 46.....	88
Hurlbutt, Hester E., 26 Museum Rd., Boston 17.....	190
Hurley, Agnes R., 523 Fourth St., South Boston 27.....	111
Bridget A., 53 M St., South Boston 27.....	130
Florence M., 106 Inman St., Cambridge 39.....	164
Frederick J., 106 Inman St., Cambridge 39.....	40
Helen F., 57 Wachusett St., Forest Hills 30.....	140
Josephine A., 24 Monument Av., Charlestown 29....	159
Katherine E., 532 East Fifth St., South Boston 27..	94
Katherine E., 24 Monument Av., Charlestown 29...	147
Hurwitz, Florence, 841 Blue Hill Av., Dorchester 24.....	120
Huse, Gladys M., 22 Patten St., Watertown 72.....	201
Hutchings, Irene E., 49 Dustin St., Brighton 35.....	153
Hutchinson, Ethel, 7 Fairfax St., Dorchester 24.....	117
Harriet E., 1116 Commonwealth Av., Allston 34	32
Hutchison, Elizabeth G., 63 Oxford St., Cambridge 38.....	156
Hyde, Anastacia G., 509 Columbia Rd., Dorchester 25.....	154
Hynes, Helena G., 14 Batchelder St., Dorchester 25.....	80
Mary J., 14 Batchelder St., Dorchester 25.....	133

I.

Irving, Edith, 121 St. Stephen St., Boston 17.....	90
Emma J., 42 Wildwood St., Winchester	86
Isham, Caspar, 26 Boylston Rd., Newton Highlands 61....	106
Ives, Bertha O., 31 Cotton St., Roslindale 31.....	139
Stella M., 31 Cotton St., Roslindale 31.....	118

J.

Jackson, Augusta A., 108 Massachusetts Av., Lexington....	109
Frederick G., 22 Hawthorne Rd., Mattapan 26....	33
Laurence J., 97 Oakland Av., Mansfield.....	40
Jackson, Melzar H., 19 White St., East Boston 28....	122, 172
Jago, Mary E., 12 Ashmont St., Dorchester 24.....	128
James, Bessie D., 21 Searle Av., Brookline 46.....	193
Jameson, Helen M., 57 Lowden Av., West Somerville 44....	137
Inez M., 92 Dakota St., Dorchester 24.....	125
S. Janet, 198 Forest St., Medford 55.....	99
Jamison, Eleanor B., 161 Hancock St., Cambridge 39.....	159
Janson, Carl E., 292 Page St., Randolph.....	192
Jarvis, Grace H. K., 51 Glendale St., Everett 49.....	137, 177
Jelly, Arthur C., M. D., 10 Arlington St., Boston 17.....	177
Jenkins, Anne A., 139 Oxford St., Cambridge 40.....	190
Emma F., 7 Keswick St., Boston 17.....	89
Mary E., 59 Monument Av., Charlestown 29.....	77
Mary J., 59 Monument Av., Charlestown 29.....	159

	Page
Jenkins, Sarah W., Ashland	103
Jennings, Mary G., 114 Aldrich St., Roslindale 31.....	31, 45
Jennison, Fanny E., 236 Bay State Rd., Boston 17.....	125
Jepson, Mabel A., 15 Trowbridge St., Cambridge 38.....	62
Jewell, Harriet L., 308 Newbury St., Boston 17.....	156
Jewett, Lily W., 79 Robert St., Roslindale 31.....	51
Jobin, Marie E., 183 Palfrey St., Watertown 72.....	51
Johnson, Annie M., 42 Sedgwick St., Jamaica Plain 30.....	64
Edith C., 37 Walnut Pk., Roxbury 19.....	137
Florence E., 284 Lake Av., Newton Highlands 61..	160
Gertrude E., 46 Cranston St., Jamaica Plain 30.....	162
Grace F., 203 Davis Av., Brookline 46.....	51
Harold P., 192 White St., Waverly 79.....	192
Lena C., 1589 Beacon St., Brookline 47.....	75, 179
Lydia D., 58 River St., Mattapan 26.....	95
Martha B., 279 Poplar St., Roslindale 31.....	139
Mary B., 31 Mather St., Dorchester 24.....	128
Mary E., 98 Fenway, Boston 17.....	45
Jones, Bessie C., 268 Normandy St., Dorchester 21.....	70
Jones, Clarence H. , 16 Danville St., West Roxbury 32.....	113
Ethel M., 812 Blue Hill Av., Dorchester Centre 24..	143
Grace E., 29 Bloomfield St., Dorchester 24.....	190
Harriet G., 62 Summit Rd., Medford 55.....	193
Helen R., 45 Pratt St., Allston 34.....	88
Henry C., 30 Walker St., Cambridge 38.....	29
Marion E., 71 Francis St., Waltham 54.....	161
Mary A. G., 185 Woodside Av., Winthrop 52.....	156
Jonsson, Elise, 691 Columbia Rd., Dorchester 25.....	193
Jordan, Clara A., The Gladstone, Dudley St., Dorchester 25.	126
Ella F., 204 Hemenway St., Boston 17.....	63
Ethel M., 13 Tremlett St., Dorchester 24.....	67
Frances S., 13 Tremlett St., Dorchester 24.....	110
S. Frances, 285 Columbus Av., Boston 18.....	84
Jose, Marion E., 11 Linden St., Allston 34.....	57
Josselyn, Mabel L., 5 Monmouth St., East Boston 28.....	86
Joy, Arthur B., 264 Brookline Av., Boston 17.....	36
F. Maude, 424 Massachusetts Av., Boston 18.....	88
Joyce, Ellen F., 370 Arborway, Jamaica Plain 30.....	162
Florence, R., 68 Pleasant St., Framingham Centre....	48
Margaret M., 104 Westbourne Ter., Brookline 47.....	113

K.

Kalker, Dorothy, 40 Deering Rd., Mattapan 26.....	142
Kallen, Miriam, 107 Munroe St., Roxbury 19.....	112
Kallom, Arthur W. , R. F. D. No. 26, Foxboro.....	187
Kane, Alice J. F., 783 Huntington Av., Roxbury 17.....	121
B. Hazel, 3 Bancroft St., Roxbury 19.....	168
Mary V., 7 Monument Sq., Charlestown 29.....	84
Kanter, Marion R., 3 Carmen St., Dorchester 24.....	142
Karlson, Elsie V., 21 Selwyn St., Roslindale 31.....	56
Kaulbeck, Frank B., 5 Walbridge St., Allston 34.....	192

	Page
Kavanagh, M. Carmelito, 108 Norton St., Dorchester 22.....	165
Keaney, Anna E., 110 Boston St., Dorchester 25.....	145
Keating, Annie F., 36 West Central St., Natick.....	145
Marjorie F., 71 Thetford Av., Dorchester 24.....	123
Kee, Olive A., 144 St. Botolph St., Boston 17.....	28
Keefe, Agnes, 84 Franklin St., Allston 34.....	152
Elizabeth L., 76 Mayfield St., Dorchester 25.....	127
Elizabeth M., 109 Dustin St., Brighton 35.....	153
Helen F., 76 Mayfield St., Dorchester 25.....	33
Helen G., 52 Round Hill St., Roxbury 20.....	120
Margaret M., 136 Devon St., Roxbury 21.....	91
Thaddeus J., 17 Fletcher St., Roslindale 31.....	48
Keelan, Florence J., 82 Thetford Av., Dorchester Centre 24..	93
Keeler, Louise A., 16 Adams St., Medford Hillside 57.....	160
Marion, 24 Judson St., Roxbury 25.....	32
Keenan, Elizabeth A., 52 Mt. Pleasant Av., Roxbury 19.....	53
Joanna G., 4 Lyndhurst St., Dorchester Centre 24..	131
Margaret F., 1329 Blue Hill Av., Mattapan 26.....	39
Mary E., 791 Columbia Rd., Dorchester 25.....	150
Vincent A., 33 Moraine St., Jamaica Plain 30.....	74
Keene, Mary S., 22 Greenville St., Roxbury 19.....	175
Kees, Regina J., 27 Ainsworth St., Roslindale 31.....	96
Keith, Frank L., 209 Beach St., Marblehead.....	65
Julia E., 19 Pleasant St., Cambridge 39.....	97
Kelleher, Agnes G., 17 Plain St., Natick.....	201
Emily T., 35 Wenonah St., Roxbury 21.....	87
Grace A., 35 Mt. Pleasant Av., Roxbury 19.....	153
Mary E., 8 Lester Pl., Jamaica Plain 30.....	133
Kelley, Agnes E. E., 42 Highland St., Roxbury 19.....	77
Agnes, T., 70 Bloomfield St., Dorchester Centre 24..	166
Alice G., 96 Linden St., Allston 34.....	135
Anna T., 16 Pleasant St., Franklin.....	47
Kelley, Augustus H., 57 Montview St., West Roxbury 32..	156
Caroline M., 104 Rockview St., Jamaica Plain 30....	137
Evelyn E., 268 Bowdoin St., Dorchester 22.....	131
Frances W., 106A Chestnut Av., Jamaica Plain 30..	145
Irene E., 65 Bynner St., Jamaica Plain 30.....	145
John E. J., 52 Bird St., Dorchester 25.....	47
Joseph H. H., M. D., The Peabody, Peabody Sq., Dorchester 24	200
Katharine C., 302 Washington St., Dorchester 21...	110
Katharine P., 15 Gates St., South Boston 27.....	60
Loretto R., 613 Third St., South Boston 27.....	97
Marion E., 78 Bradfield St., Roslindale 31.....	69
Mary A., 485 East Seventh St., South Boston 27....	114
Mary G., 30 Alaric St., West Roxbury 32.....	69
Nellie G., 129 Whiting Av., Dedham.....	121
Theresa V., 20 Cobden St., Roxbury 19.....	202
Thomas E., 18 Hinckley St., Dorchester 25.....	132
Vincent L., 77 Deering Rd., Mattapan 26.....	147
Wilfred F., 103 Aldrich St., Roslindale 31.....	29
Kelliher, Catherine, 85 Fenwood Rd., Roxbury 17.....	51
Kelly, Agnes T., 70 Bloomfield St., Dorchester 24.....	166

	Page
Kelly, Alice L., 83 St. Andrew Rd., East Boston 28.....	87
Ethel M., 15 Wayne St., Roxbury 21.....	45
Gladys L., 209 Kittredge St., Roslindale 31.....	87
Helen P., 79 Surrey St., Brighton 35.....	161
Jessie W., 1127 Commonwealth Av., Allston 34.....	160
Josephine L., 24 Wales St., Dorchester 24.....	142
Katherine M., 24 Wales St., Roxbury 21.....	165
Margaret M., 30 Boylston St., Jamaica Plain 30.....	107
Mary, 89 West Springfield St., Boston 18.....	53
Mary A., 15 Hinckley St., Upham's Corner 25.....	138
Mary L., 70 Bloomfield St., Dorchester 24.....	71
Sabina F., 182 Bowdoin St., Dorchester 22.....	115
Kendall, Jean L., 208 Winthrop Rd., Brookline 46.....	39
Kendrick, Laura M., 44 Cummings Rd., Brookline 47.....	31
Keniston, Elsie D., 16 Cohasset St., Roslindale 31.....	119
Kennally, Eileen E., 2173 Dorchester Av., Dorchester Centre 24	95
Kenneally, Margaret R., 344 Geneva Av., Dorchester 22....	109
Kennedy, Bessie E., 12 Thomas Pk., South Boston 27.....	128
Emma V., 49 Woodbine St., Roxbury 19.....	75
Estelle K., 3 Sawyer Av., Dorchester 25.....	79
Frank A., 20 Queensberry St., Boston 17.....	38
M. Loretta, 97 Washington Av., Winthrop 52.....	61
Margaret C., 43 Dartmouth St., Winter Hill 45....	33
Mary A., 74 Main St., Randolph.....	77
Mary E., 27 Cedar Rd., Belmont 78.....	145
Mary R., 43 Dartmouth St., Somerville 45.....	93
Minnie A., 12 Thomas Pk., South Boston 27.....	130
Sadie G., 12 Thomas Pk., South Boston 27.....	149
William H. J., 31 Wellesley Pk., Dorchester 24....	29
Kennelly, Mary E., 1482 Commonwealth Av., Allston 34....	102
Kennerson, Maud B., 173 Bellevue Av., Melrose 76.....	91
Kenney, Agnes J., 111 Glenwood Rd., Winter Hill 45.....	66
Francis V., 6 Aberdeen Rd., Milton 86.....	192
Helen F., 575 Eliot St., Mattapan 26.....	130
Katherine A., 11 Bayard St., Allston 34.....	148, 178
Lillian H., 4 Greenough Av., Cambridge 39.....	141
Margaret H., 23 Westford St., Allston 34.....	150
Margaret M., 51 Centre St., Dorchester 24.....	128
Mary G., 111 Glenwood Rd., Somerville 45.....	202
Kenny, Mary T., 13 King St., Roxbury 20.....	51
Kent, Bradford, M. D., 798 Blue Hill Av., Dorchester 24....	200
Frances R., 17 Morrill St., Dorchester 25.....	72
Kenyon, Alice S., 274 Forest St., Medford 55.....	76, 178
Howard D., Forest Rd., Sharon.....	44
Keohan, Mary E., 39 Keith St., Weymouth 88.....	109
Keohane, Katherine A., 34 Quincy St., Roxbury 19.....	99
Kerrigan, Margaret E., 66 Central St., Stoneham 80.....	164
Kershaw, Alfred B., 38 Adella Av., West Newton 65.....	37
Keyes, Frances G., 5 Braemore Rd., Brighton 47.....	160
Louise C., 5 Braemore Rd., Brighton 47.....	53
Keyes, Mary E., 286 Seaver St., Roxbury 21.....	168
Kiely, Alice V., 395 Bunker Hill St., Charlestown 29.....	116
Irene E., 395 Bunker Hill St., Charlestown 29.....	85

	Page
Kiely, M. Genevieve, 395 Bunker Hill St., Charlestown 29..	116
Kierstead, Fred H., 207 Elm St., North Attleboro.....	37
Kiggen, Elisabeth, 54 Austin St., Hyde Park 36.....	89
Helen J., 54 Austin St., Hyde Park 36.....	53
Katherine A., 54 Austin St., Hyde Park 36.....	163
Killea, Lucy E., 59 Charles St., Dorchester 22.....	131
Killion, Annie L., 16 Upland Rd., Brighton 35.....	190
Delia T., 15 Fenwood Rd., Roxbury 17.....	75
Elizabeth A., 130 Russell St., Malden 48.....	158
Marion E., 52 Forbes St., Jamaica Plain 30.....	69
Kilmain, Joanna M., 34 Cedar St., Newton 62.....	83
Kilmer, Sarah E., 10 Evergreen Av., Somerville 45.....	65
Kimball, Edwin F., 15 Spafford Rd., Milton 86.....	94
M. Alice, 83 Brattle St., Cambridge 38.....	30
Kincade, Katherine J., 1216 Commonwealth Av., Allston 34..	128
King, Charles F. (Master Emeritus), 107 Elm Hill Av., Roxbury 21....	25
Elizabeth J., 941 Walnut St., Newton Highlands 61 54,	177
King, F. Morton, 23 Bushnell St., Dorchester 24.....	127
Helen, 112 Magnolia St., Dorchester 25.....	95
Katherine L., 19 Copley St., Roxbury 19.....	199
Marguerite S., 70 White St., Waverly 79.....	43
Kingsbury, Edward R., 24 St. Botolph St., Boston 17.....	36
Kingsford, Vera A., 405 Craigie Hall, University Rd., Cam- bridge 38	135
Kingsley, Blanche F., 207 Newbury St., Boston 17.....	145
Kingston, Avis A., 267 Corey Rd., Brookline 47.....	39
Kinsley, Annie F., West Acton.....	187
Lucinda R., 11 Euclid St., Dorchester Centre 24....	101
Kirby, Mary M., 79 East Canton St., Boston 18.....	102
Kirwen, Sara E., 191 Winthrop St., Medford 55.....	156
Kite, Rebecca, 2 Derne St., Boston 14.....	48
Kleh, Estelle R., 245 Stevens St., Lowell.....	145
Klein, Anna B., 416 Saratoga St., East Boston 28.....	142
Knapp, Ralph H., 65 Audubon Rd., Boston 17.....	44
Knight, Annie L., 431 Washington St., Dorchester Centre 24	131
John, 100 Queensberry St., Boston 17.....	192
Mary H., 677 Dudley St., Dorchester 25.....	125
Sadie M., 3 Rosemere Ct., Roslindale 31.....	193
Knodell, Mary L., 23 Paul Gore St., Jamaica Plain 30.....	49
Kramer, William R., 1 Trowbridge Pl., Cambridge 38.....	134
Krey, Sophia E., 56 Virginia St., Dorchester 25.....	84
Kummer, Lucy, 15 Hastings Lane, West Medford 56.....	121
Kupelian, A. Louise, 47 East Concord St., Boston 18.....	54

L.

Lacey, Maurice J., 84 Francis St., Boston 17.....	48
Lack, Helen M., 38 Francis St., Roxbury 17.....	116
Ladd, Carey P., 59 Wren St., West Roxbury 32.....	37
Ruby E., 15A Kenwood St., Dorchester 24.....	79
Lahey, Katherine E., 19 Washington St., Stoneham 80.....	61

	Page
Lahive, John A., 6 Dorset St., Dorchester 25.....	43
Laird, Charles, 868 Columbus Av., Roxbury 20.....	193
Laird, Raymond G. , 22 Rockview St., Jamaica Plain 30..	45, 49
Lakey, Frank E., 184 West St., West Stoughton.....	36
Lally, Helen M., 19 Hinckley St., Dorchester 25.....	103
John J., 19 Hinckley St., Dorchester 25.....	168
Lamb, Annie C., 68 Regent St., Roxbury 19.....	62
Lamb, Frances C., 125 Warren St., Roxbury 19.....	159
Lamprey, Charles M. , 53 Donnybrook Rd., Brighton 35 28,	121
Lane, Ethel M., 25 Gaylord St., Dorchester Centre 24.....	166
John A., 105 Grover Av., Winthrop 52.....	50
Laura M., 22 Cedar Rd., Belmont 78.....	145
Sarah B. C., 30 Harvard St., Charlestown 29.....	74
Lanigan, Alice M. P., 2161 Dorchester Av., Dorchester Centre 24	95
Lapham, Nellie I., 266 Corey St., West Roxbury 32.....	63
Lappen, E. Marie, 63 Ridgeway St., Allston 34.....	190
Larson, Esther E., 146 Glenway St., Dorchester 21.....	156
Ruth I., 146 Glenway St., Dorchester 21.....	157
Lassen, Bessie M., 8 Aberdeen Rd., West Somerville 44.....	145
Laughlin, Elizabeth F., 52 Green St., Charlestown 29.....	56
Grace F., 28 Monument St., Charlestown 29.....	84
Mary T., 52 Green St., Charlestown 29.....	157
Laughton, Mary S., 777 Fourth St., South Boston 27.....	92
Laurie, Elizabeth M., 147 Hemenway St., Boston 17.....	121
Lavery, Agnes C., 64 Faywood Av., East Boston 28.....	86
Lavin, Sara E., 127 Fisher Av., Roxbury 20.....	51
Lawlor, Mary E., 34 Edgemere Rd., West Roxbury 32.....	83
Lawrence, Emma E., 68 St. Stephen St., Boston 17.....	121
Leadbetter, Florence E. , 867 South St., Roslindale 31.....	50
Maud G., 867 South St., Roslindale 31.....	35
Leahy, Andrew J., 31 Claybourne St., Dorchester 24.....	43
Anna E., 31 Claybourne St., Dorchester 24.....	123
Ellen A., 36 Hill Av., Medford 55.....	61
Ellen Agnes, 91 Baldwin St., Charlestown 29.....	146
Helen L., 1114 Bennington St., East Boston 28.....	64
Margaret T., 1114 Bennington St., East Boston 28...	61
Leary, Ellen R., 24 Annabel St., Dorchester 25.....	142
Leary, James H. , 67 Peter Parley Rd., Jamaica Plain 30...	85
Joseph A., 726 Columbia Rd., Dorchester 25.....	31
Julia G., 936 Broadway, South Boston 27.....	130
Mary A., Sharon.....	107
Leavey, Agnes M., 354 Centre St., Jamaica Plain 30.....	112
Leavitt, Elinor W., 34 Akron St., Roxbury 19.....	107
Lebon, Charles P., 1805 Beacon St., Brookline 47.....	36
Lee, Francis J., 31 Greenock St., Dorchester 24.....	193
Leen, Celia V., 2 Dexter Row. Charlestown 29.....	83
Leidner, Walter E., 46 Cranston St., Jamaica Plain 30.....	40
Leighton, Walter L., 31 Montvale Rd., Newton Centre 59...	37
Lenihan, Catherine E., 16 North Av., Roxbury 19.....	112
William S., 16 North Av., Roxbury 19.....	83
Lennon, Gertrude E., 86 South St., Jamaica Plain 30.....	139
Grace D., 86 South St., Jamaica Plain 30.....	68

	Page
Leonard, Amos M. , (Master Emeritus), 116 Waverley Av., Newton 58	25
Annie W., 7 Parkton Rd., Jamaica Plain 30	107
Katharine E., 28 Prospect St., Charlestown 29	32
Marguerite L., 170 Amory St., Jamaica Plain 30	151
Mary J., 9 Edwin St., Dorchester Centre 24	109
Leve, Adeline C. , 12 Humboldt Av., Roxbury 19	132
Levine, Harry B. , M. D., 548 Warren St., Roxbury 21	200
Max, 100 Warren Av., Boston 18	29
Levins, Catharine L. , 176 Bowdoin St., Dorchester 22	155
Mary C., 176 Bowdoin St., Dorchester 22	141
Levinson, Celia , 43 Greenock St., Dorchester 24	142
Lewis, Lillian K. , 49 Boston St., Somerville 42	90
Rena, 39 Munroe St., Roxbury 19	126
Rose A., 105 Waumbuck St., Roxbury 21	116
Theresa D., 115 West Newton St., Boston 18	118
Libourel, Emma S. , 20 Ashfield St., Roslindale 31	119
Marie F., 20 Ashfield St., Roslindale 31	50
Liddell, Anna B. , 704 Commonwealth Av., Boston 17	98, 180
Lillis, John W. , 128 Beech St., Roslindale 31	129
Mary, 24 Walnut St., Natick	163
Lincoln, Alice G. , 505 Huntington Av., Boston 17	183
Lincoln, Arthur A. , 29 Percival St., Dorchester 22	160
C. Emma, 4380 Washington St., Roslindale 31	68
Lindsay, Mary F. , 1045 Main St., South Weymouth 90	92
Linehan, Margaret C. , 36 Mayfield St., Dorchester 25	141
William F., 46 West Newton St., Boston 18	47
Lingham, Grace E. , 3 Monadnock St., Dorchester 25	30
Linnehan, Abigail , 31 Roslin St., Dorchester 24	136
Alice L., 31 Roslin St., Dorchester 24	133
Linney, James A. , 37 West Cottage St., Roxbury 25	52
Linscott, Anna M. , 51 Trowbridge St., Cambridge 38	35
Sarah C., 348 Walnut Av., Roxbury 19	87
Litchfield, Joshua Q. , 95 Fuller St., Brookline 47	55
Little, Helen M. , 87 School St., Brookline 46	79
Margaret, 72 Highland Av., Somerville 42	39
Marion O., 36 Elm Hill Pk., Roxbury 21	105
Littlefield, Alice L. , 461 Columbia Rd., Upham's Corner 25	109
Lucy H., 43 Mt. Pleasant Av., Roxbury 19	71
Sara F., 141 Loring Rd., Winthrop 52	61
Logan, Julia A. , 111 Trenton St., East Boston 28	150
Mary L., 30 Topliff St., Dorchester 22	75
Lcgue, Sarah M. , 16 Common St., Charlestown 29	65
Lombard, Dora L. , 11 Atkins St., Brighton 35	64
Lonergan, Grace A. T. , 8 Cordis St., Charlestown 29	182
Long, Alice M. , 505 Geneva Av., Dorchester 22	166
Christine G., 71 Moulton St., Charlestown 29	124
Edna, 2855 Washington St., Roxbury 19	75
Julia F., 770 Broadway, South Boston 27	52
Mary A., 628 Cambridge St., Brighton 35	65
Looney, William F. , 26 Bellflower St., Dorchester 25	29
Loop, Florence E. , 164 Walnut Av., Roxbury 19	41
L'Orage, Sara E. , 148 Hemenway St., Boston 17	136

	Page
Lordan, Leonora P., 44 Jamaica St., Jamaica Plain 30.....	77
Mary M., 44 Jamaica St., Jamaica Plain 30.....	139
Loring, Henry E., Hingham.....	140, 172
Marjorie, 316 Summit Av., Brookline 47.....	31
Loughlin, Agnes C., 34 Melville Av., Dorchester 24.....	183
Lillie M. M., 917 Broadway, South Boston 27.....	167
Mary T., 16 Thornley St., Dorchester 25.....	45
Loughman, Mary E., 102 Washington St., Brookline 46.....	119
Lounsbury, Mabelle E., 66 Montclair Av., Roslindale 31.....	88
Lourie, Dora L., 327 Seaver St., Roxbury 21.....	163
Love, Ethel F., 740 East Sixth St., South Boston 27.....	156
Lovewell, Bessie A., 1002 River St., Hyde Park 36.....	100
Low, Lucy E., 30 Dunreath St., Roxbury 19.....	78
Lowder, Mary E., 17 Marathon St., Arlington 74.....	150
Lowell, Muriel E., 76 Alban St., Dorchester 24.....	157
Lunt, Joseph R., 213 Lowell St., Wakefield.....	37
Luppold, Pauline C., 8 Orient Av., East Boston 28.....	67
Luther, Martha P., 32 Alpha Rd., Dorchester 24.....	33
Lynch, Anna P., 15 Ruthven St., Roxbury 21.....	68
Annie L., 45 Cotton St., Roslindale 31.....	84
Annie V., 92 Hyde Park Av., Jamaica Plain 30.....	88
Carolyn I., 60 Alban St., Dorchester Centre 24.....	166
Catherine C., 499 Columbia Rd., Dorchester 25.....	69
Elinore G., 84 Prescott St., Cambridge 38.....	105
Gertrude R., 15 Ruthven St., Roxbury 21.....	162
Grace V., 12 Copeland St., Roxbury 19.....	47
Grace V., 277 Walnut Av., Roxbury 19.....	156
Helen C. M., 2 Ogden St., Dorchester Centre 24.....	165
Lynch, James E., 11 Trescott St. Dorchester 25.....	159, 171
John F., 9 Day St., North Cambridge 40.....	144
Lynch, Joseph E., 25 Dunster Rd., Jamaica Plain 30.....	54, 185
Josephine J., 499 Columbia Rd., Dorchester 25.....	80
Margaret B., 9 Westmoreland St., Ashmont 24.....	125
Margaret J., 84 Josephine Av., West Somerville 44.....	150
Mary E., 92 Hyde Park Av., Jamaica Plain 30.....	68
Mary T., 277 Walnut Av., Roxbury 19.....	159
Maude A., 45 Hereford St., Boston 17.....	66
Susan H., 589 Broadway, South Boston 27.....	60
Theobald A., 17 Alban St., Dorchester 24.....	60
Lyon, Blanche E., 47 Lincoln St., Hyde Park 36.....	43
Lyons, Elizabeth A., 23 Sedgwick St., Jamaica Plain 30.....	61
I. Virginia, Lynnfield Centre.....	193
Joseph B., M. D., 1 Dexter Row, Charlestown 29.....	200
Katharine A., 270 Norwell St., Dorchester Centre 24.....	102
Katharine T., 14 Sumner St., Dorchester 25.....	70
Mary G., 23 Sedgwick St., Jamaica Plain 30.....	119
Sarah A., Dedham.....	199

M.

Macarthy, A. Isabelle, 256 Geneva Av., Grove Hall 21.....	128
Lucy D., 256 Geneva Av., Grove Hall 21.....	125
MacBride, Bessie, 1128 Commonwealth Av., Allston 34.....	145

	Page
MacBride, Georgina E., 1128 Commonwealth Av., Allston 34	77
MacBurney, Helen H., 472 Blue Hill Av., Dorchester 21.....	125
MacDonald, Annie C., 793 Columbia Rd., Dorchester 25.....	60
MacDonald, Mary E., 15 Wabon St., Roxbury 21.....	63
Macdonald, Alice M., 39 Howland St., Roxbury 19.....	62
Katharine, Canton.....	69
Louisa C., 538 Newbury St., Boston 17.....	72
MacDougall, Grace M., 464 Sixth St., South Boston 27.....	91
MacDowell, Daisy I., 354 Walnut Av., Roxbury 19.....	81
MacGilvray, Alexander, 65 Empire St., Allston 34.....	193
MacGoldrick, Mary F., 19 Homes Av., Dorchester 22.....	104
MacGrath, Marie C., 28 North Av., Melrose 77.....	130
MacGregor, Milton E., 5 Coulton Pk., Needham 92.....	44
MacHugh, Kathleen, 85 Chandler St., Boston 18.....	54, 177
MacKay, Marguerite, 34 Langley Rd., Brighton 35.....	57
Mackenzie, Annie, 5 Upham Av., Dorchester 25.....	127
Lucy A., 48 Wait St., Roxbury 20.....	108
Mackey, Mary O., 16 Upland Rd., Cambridge 40.....	118
MacLachlan, Agnes L., 103 Clarendon Av., Roslindale 31.....	118
MacLachlan, Christina W., 200 Hyde Park Av., Forest Hills 30	119
MacLean, Caroline B., 27 Willis St., Dorchester 25.....	80
Helen C., 27 Willis St., Dorchester 25.....	75
MacLeavey, Josephine C., 476 Main St., Waltham 54.....	51
MacMahon, Ellen J., 101 Josephine Av., West Somerville 44.	164
MacNeil, Helen, 18 Naples Rd., Brookline 47.....	106, 190
Macomber, Ella L., 53 Mt. Vernon St., Boston 9.....	64
MacRae, Lillian J., 8 Bowdoin Av., Grove Hall 21.....	47
MacSwiney, Mary E., 52 Library St., Chelsea 50.....	53
Maggioni, Elizabeth L., Franklin Square House, Boston 18..	97
Magner, Alice F., 43 M St., South Boston 27.....	109
Mary A., 43 M St., South Boston 27.....	164
Magrath, M. Ursula, 10 Whiting Av., Revere 51.....	35
Maguire, Alice G., 34 Sherman St., Roxbury 19.....	162
Anna A., 34 Sherman St., Roxbury 19.....	131
Anna L., 3811 Washington St., Forest Hills 30.....	139
Jane G., 20 Charlesgate West, Boston 17.....	75
Marie L., 1398 Commonwealth Av., Brighton 34...	190
Marion A., 34 Gaston St., Grove Hall 21.....	165
Sarah G., 491 Broadway, South Boston 27.....	145
Susan L. M., 15 Eastbourne Rd., Newton Centre 59	47
Mahan, Annie E., 30 Mt. Pleasant Av., Roxbury 19.....	73
Mary A., 30 Mt. Pleasant Av., Roxbury 19.....	112
Mary E., 54 South Main St., Natick.....	105
Mahaney, E. Beatrice, 6 Victoria St., Dorchester 25.....	163
Mahar, Elizabeth H., 68 L St., South Boston 27.....	155
Mary G., 68 L St., South Boston 27.....	92
Mahoney, Elizabeth J., 9 Haley St., Roxbury 19.....	97
Elizabeth V., 65 Mt. Auburn St., Cambridge 38..	68
Frederick L., 101 Whitten Av., Revere 51.....	105
Helen L., 114 Oxford St., Cambridge 40.....	63
John J., 86 Clark Av., Chelsea 50.....	74
Joseph A., 65 Bowdoin Av., Dorchester 21.....	52
Josephine J., 865 East Fourth St., South Boston 27	129

	Page
Mahoney, Josephine M., 74 Day St., Jamaica Plain 30.....	52
Katherine, 27 Walton St., Dorchester Centre 24....	102
Katherine A., 5 Crowell St., Dorchester 24.....	156
Katherine M., 3 Forest St., Medford 55.....	190
Margaret A., 35 Hartwell St., Roxbury 21.....	71
Marie L., 112 Ocean St., Dorchester Centre 24....	39
Mary A., 41 Washington St., Natick.....	84
Mary A., 114 Oxford St., Cambridge 40.....	107
Thomas E., 25 Castlegate Rd., Roxbury 21.....	40
Mahony, Katherine St. J., 28 Mapleton St., Brighton 35	68
Margaret A., Adams House 11.....	193
Mailman, M. Elizabeth, 1 Circuit Sq., Roxbury 19.....	137
Maker, Mary L., 112 Magnolia St., Dorchester 25.....	51
Mallard, Agnes K., 9 Ticknor St., South Boston 27.....	163
Malloch, A. Gertrude, 31 Waldeck St., Dorchester 24.....	79
Malloy, Mary A. F., 3 Prescott St., Charlestown 29.....	190
Malone, Edward W., 82 Fuller St., Dorchester 24.....	193
Maloney, Grace E., 35 Barry St., Dorchester 25.....	54
John J., 2 Waldeck St., Dorchester 24.....	54
Margaret E., 54 Woodbine St., Roxbury 19.....	116
Marguerite F., 5 Dayton Av., Roxbury 19.....	71
Maloy, Agnes R., 24 Duke St., Mattapan 26.....	119
Mary C., 24 Duke St., Mattapan 26.....	133
Manley, Evelyn H., 3 Atherstone St., Dorchester 24.....	125
Mann, Elizabeth M., 341 Harvard St., Cambridge 38.....	117
K. Isabel, 73 Vine St., South Weymouth 90.....	46
Marie G., 3 Maple Park, Dorchester 22.....	143
Mary E., 15 Westville St., Dorchester Centre 24....	101
Manning, Alice C., 53 Hamilton St., Dorchester 25.....	102
Alice E., 722 East Fourth St., South Boston 27 ...	165
Etta A., 5 Wallingford Rd., Brighton 35.....	111
Nellie A., 76 Calumet St., Roxbury 20.....	54
Manny, Frances H., Girls' High School, Boston 18.....	39
Mansfield, Arthur J., 80 Brayton Rd.; Brighton 35.....	49
Grace S., 16 Powellton Rd., Dorchester 21.....	157
Mar R., 40 Fifth Av., Lowell.....	96
Manson, Grace E., 7 Holiday St., Dorchester 22.....	145
Hannah L., 108 Jersey St., Boston 17.....	92
Mara, Cecelia V., 35 Clayton St., Dorchester 22.....	159
Markham, Lester E., 9 Fayette St., Watertown 72.....	44
Marlow, Katherine K., 63 Murdock St., Brighton 35.....	33
Mary J., 63 Murdock St., Brighton 35.....	193
Marlowe, Annie F., 68 Fuller St., Brookline 47.....	190
Marnell, William H., 15 Holiday St., Dorchester 22.....	283
Marr, Lilian G., 19 Silloway St., Dorchester 24.....	33
Marron, Mary E., 41 Greenbrier St., Dorchester 24.....	123
Marsh, John A., 56 Peter Parley Rd., Jamaica Plain 30....	36
Viola R., 2 Mellen St., Dorchester Centre 24.....	75
Marshall, Bertha C., Parker House, Boston 9.....	35
Florence E., 38 Rockview St., Jamaica Plain 30...	63
H. Maude, 8 Chestnut Pk., Melrose 76.....	67
Marston, Josephine, 2 Kearsarge Av., Roxbury 19.....	75
Martell, Mary E., 148 Matfield St., East Bridgewater.....	131

	Page
Martin, Agnes J., 8 Sachem St., Roxbury 20.....	61
Bertha V., Bay Rd., Duxbury.....	97
Elizabeth J., 23 Windsor St., Arlington 74.....	32
Emma F., 53 Chestnut Hill Av., Brighton 35.....	161
Evalyn M., 12 Bexley Rd., Roslindale 31.....	126
Josephine A., 11 Homes Av., Dorchester 22.....	167
Marguerite J., 19 Parkton Rd., Jamaica Plain 30....	120
Mary, 399 Broadway, Cambridge 39.....	202
Mason, Alice G., 69 Romsey St., Dorchester 25.....	183
Francis E., 48 Oak Square Av., Brighton 35.....	40
Hattie F., 7 Monument Sq., Charlestown 29.....	99
Masterson, Robert B., 89 Oakland Av., Arlington Heights 75	44, 171
Matson, Eleanor H., Whitman.....	127
Maxwell, Helen E., 18 Cedar St., Charlestown 29.....	85
May, Alice M., 1105 Massachusetts Av., Cambridge 38....	138
Benjamin D., 1280 Great Plain Av., Needham 92.....	44
Grace M., 498 Hyde Park Av., Roslindale 31.....	142
Mayberry, Edith A., 423 Marlborough St., Boston 17.....	33
Mayer, John L., 7 Bailey St., Dorchester 24.....	93
Mayers, Alanson H., 64 Bowdoin Av., Dorchester 21.....	70
Mayo, F. Helen, 16 Montview St., West Roxbury 32.....	139
Mazur, Gertrude L., 20 Clafin Rd., Brookline 46.....	117
McAndrew, Margaret M. J., 359 Geneva Av., Dorchester 22.	109
McAuliffe, Abbie C., 111 Belmont St., Somerville 42.....	99
Mary F., 4 Melrose St., Boston 11.....	137
McBreen, Katherine V., 221 Walnut Av., Roxbury 19.....	117
McBrien, Gertrude M., 6 Ware St., Dorchester 25.....	87
McBurnie, Daisy D., 91 Revere St., Boston 14.....	202
McCabe, Catherine F., 7 Sharon St., Boston 18.....	138
Margaret T., 66 Murdock St., Brighton 35.....	57
McCaffrey, Helen F., 87 St. Stephen St., Boston 17.....	201
McCall, Lillian A., 74 Elmira St., Brighton 35.....	161
McCance, Catherine M., 29 Wabon St., Roxbury 21.....	74
McCarron, Katherine A., 58 Francis St., Roxbury 17.....	66, 182
McCarthy, Agnes F., 40 Harvard St., Boston 11.....	131
Alice, 146 Thorndike St., Brookline 47.....	53
Anastasia C., Willow St., Scituate, box 93.....	65
Caroline H., 777 Broadway, South Boston 27....	31
Catherine E., 98 Putnam St., Quincy 69.....	62
Christina M., 1782 Columbia Rd., South Boston 27	47
Edward J., 46 Monmouth St., East Boston 28...	48
Elizabeth L., 314A Bunker Hill St., Charlestown 29	65
John F., 61 Hancock St., Dorchester 25.....	37
John J., 56 Sagamore Av., Chelsea 50.....	193
Josephine, 51 Liberty Av., Somerville 42.....	118
Lucy E., 58 Magnolia St., Upham's Corner 25...	142
Margaret L., 146 Thorndike St., Brookline 47....	39
Margaret M., 11 So. Monroe Terr., Dorchester 24	41
Mary A., 77 Walter St., Roslindale 31.....	118
Mary E., 64 Peter Parley Road, Jamaica Plain 30	87
McCarty, Annie L., 20 Abbottsford Rd., Brookline 47.....	153
Dora E., 897 Albany Rd., Roxbury 19.....	133

	Page
McCarty, Mary E., 897 Albany St., Roxbury 19.....	112
McCauley, Albert A., M.D., 3 Mapleton St., Brighton 35....	200
McCloskey, Agnes, 14 Ashmont St., Dorchester Centre 24... 69	
Anna T., 99 Beaumont St., Dorchester Centre 24	121
Margaret C., 14 Ashmont St., Dorchester Centre, 24... 142	
McCcoll, Deborah A., 143 Tonawanda St., Dorchester Centre 24	69
Mary T., 143 Tonawanda St., Dorchester Centre 24	110
McCcollough, Mary L., 171 Hemenway St., Boston 17.....	125
McCool, Catherine G., 1 Waterhouse St., Cambridge 38....	159
Mary A., 1 Waterhouse St., Cambridge 38.....	113
McCormack, Anne C., 12 Willis St., Upham's Corner 25....	79
Mary E., 26 Dexter Av., Watertown 72.....	151
McCormick, Adeline H., 3 Cypress Apts., Brookline 46....	190
Agnes C., 95 Bower St., Roxbury 19.....	32, 43
Andrew R., 108 Highland St., Roxbury 19.....	37
Annie E., 108 Highland St., Roxbury 19.....	74
Gertrude L., 23 Tonawanda St., Dorchester Centre 24	102
M. Lillian, 2 Worthington St., Roxbury 20....	190
Margaret T., 2 Worthington St., Roxbury 20... 190	
McCoy, Anne E., 114 Ruggles St., Quincy 69.....	126
Louis A., 6 Moultrie St., Dorchester 24.....	36
McCcrann, Elizabeth M., 3 Merrill St., Grove Hall 21.....	84
McCready, Mary H., 9 St. John St., Jamaica Plain 30.....	56
McCcrillis, Margaret, 6 Pleasant Av., Somerville 42.....	66, 182
McCue, Anna B., 204 Dorchester St., South Boston 27....	202
Marie E., 41 Plain St., Randolph.....	164
McDermott, Margaret E., 9 Laurel St., Roxbury 19.....	39
Marguerita C., 23 Old Harbor St., So. Boston 27..	143
Mary G., 23 Old Harbor St., So. Boston 27....	60
McDonald, Agnes E., 40 Wenham St., Forest Hills 30.....	191
Alicia F., 25 Woodbine St., Roxbury 19.....	110
Anna R., 25 Woodbine St., Roxbury 19.....	121
Emma A., 17 Waldeck St., Dorchester 24.....	105
Margaret, 17 Waldeck St., Dorchester 24.....	141
M. F. Martina, 157 Brown Av., Roslindale 31... 63	
Mary F., 432 Washington St., Dorchester 24....	111
McDonnell, John M., 112 Magnolia St., Dorchester 25, 132,	172
Katherine C., 27 Mercer St., South Boston 27..	60
Ora M., 27 Mercer St., South Boston 27.....	154
McDonough, Anita P., 1405 Blue Hill Av., Mattapan 34....	34
Edward M., 12 Concord Sq., Boston 18.....	51
Florence A., 36 Winthrop St., Charlestown 29..	134
Hannah E., 37 Lindsay St., Dorchester 24....	112
William P., 36 Winthrop St., Charlestown 29 ..	147
McElaney, Hugh J., 17 Hillside St., Roxbury 20.....	76
McElroy, Martha F., 4 Worthington St., Roxbury 20.....	107
McEnaney, Rose E., 3 Orient Av., East Boston 28.....	150
McEnroe, Katherine E., 1126 Pleasant St., E. Weymouth 89.	119
McEtrick, Mary M., 19 Pleasant St., Cambridge 39.....	145
McEvoy, Mary G., 31 Murdock St., Brighton 35.....	31

	Page
McEvoy, Winnifred M., 401 Broadway, Cambridge 39.....	121
McGiffert, Ida K., 32 Waldeck St., Dorchester 24.....	123
McGillicuddy, Annie F., 4 Paine St., Winthrop 52.....	61
McGinley, Catharine M., 58 Alpine St., Roxbury 19.....	33
Evelyn G., 39 St. James St., Roxbury 19.....	102
M. Elizabeth, 11 Netherlands Rd., Brookline 46..	84
McGonagle, Annie V., 37 Allston St., Charlestown 29.....	145
McGourty, Eleanor L., 98 Myrtle St., Medford 55.....	145
McGovern, Beatrice, 56 Oak Ridge St., Mattapan 26.....	187
McGowan, Margaret M., 9 Albion Pl., Charlestown 29.....	157
McGrath, Eleanor G., 188 Walnut Av., Roxbury 19.....	77
Grace A., 3 Castle Rock St., Dorchester 25.....	39
McGrath, John F., 1411 Beacon St., Brookline 47.....	83
McGrory, Annie L., 125 Browne St., Brookline 47.....	123
McGuinness, Patrick J., 9 Codman Park, Roxbury 19.....	192
McHardy, Helen D., 463 Pleasant St., East Milton 87.....	35
McHugh, Caroline L., 17 Hiawatha Rd., Mattapan 26.....	77
Catherine M., 123 M St., South Boston 27.....	155
Margaret M., 5 Peabody St., Boston 17.....	85
McIntyre, Clarice H., 2 Estey St., Roxbury 20.....	108
Isabelle C., 168 River St., Mattapan 26.....	187
McIsaac, Mary I., 39 Everton St., Grove Hall 21.....	70
McKay, Edward F., 118 Woodrow Av., Dorchester 24.....	29
McKelligett, Edythe M., 11 E. Newton St., Boston 18....	76, 178
McKenna, Alma C., 1249 Beacon St., Brookline 47.....	168
Helen G., 1304 Hyde Park Av., Hyde Park 36....	81
Margaret E., 14 May St., Salem.....	97
Marguerite M., 112 Locust St., Winthrop 52.....	61
Mary D., 175 High St., Dedham.....	132
Susan A., 50 Thomas Pk., South Boston 27.....	164
McKenney, William V., 130 North Harvard St., Allston 34..	52
McKeon, Elizabeth B., 27 Belknap St., Dedham.....	71
McKillop, Virginia, 34 Arthur St., West Roxbury 32.....	119
McKissick, Annie S., 29 Pearl St., Dorchester 25.....	60
Jennie F., 29 Pearl St., Dorchester 25.....	154
Sarah D., 29 Pearl St., Dorchester 25.....	60
McLaughlin, Elizabeth M., 12 Robeson St., Jamaica Plain 30	93
Ellen V., 20 Tuttle St., Dorchester 25.....	111
Emily F., 27 Willis St., Dorchester 25.....	128
Evelyn F., South Franklin St., Holbrook.....	202
Henry P., 12 Robeson St., Jamaica Plain 30....	38
John D., 146 N St., South Boston 27.....	193
Marie M., 8 Boylston St., Jamaica Plain 30....	121
Mary A., 12 Robeson St., Jamaica Plain 30....	93
Mary M., 73 Newburg St., Roslindale 31.....	54
McLean, Flora S., 6 Craigie Circle, Cambridge 38.....	86
Walter L., 59 Dracut St., Dorchester 24.....	40
McMahan, Katharine J., 392 W. Fourth St., South Boston 27	92
Sarah E. C., 9 Sawyer Av., Dorchester 25.....	167
Thomas H., 311 Emerson St., South Boston 27....	38
McMahon, Ellen A., 83 Howard Av., Dorchester 25.....	60
McManus, Angela C., 35 Lyndhurst St., Dorchester 24.....	47
Katharine R., 14 Cochituate St., Natick.....	39

	Page
McMorrow, Charlotte M., 195 Brunswick St., Roxbury 21...	166
Mary F., 68 Monadnock St., Dorchester 25.....	162
R. Genevieve, 171 South St., Jamaica Plain 30..	120
McMullin, Kate E., 57 Trenton St., East Boston 28.....	62
McMurrough, Alice E., 22 Dunster Rd., Jamaica Plain 30...	169
McMurry, Anna L., 26 Gaylord St., Dorchester 24.....	124
Katherine A., 26 Gaylord St., Dorchester Centre 24	131
McNair, Nellie R., 571 West Park St., Dorchester Centre 24.	131
McNally, Alice, 53 Georgia St., Roxbury 21.....	85
Beatrice M., 46 Hewlett St., Roslindale 31.....	158
Dorothy J., 46 Hewlett St., Roslindale 31.....	87
McNamara, Agnes M., 688 Washington St., Brookline 46....	137
Alice T., 1412 Beacon St., Brookline 47.....	54
Eleanor A., 688 Washington St., Brookline 46....	54
Emma C., 66 Freeman St., Arlington 74.....	92
Mary L., 75 Chestnut Hill Av., Brighton 35.....	132
Mary R., 1 Michigan Av., Dorchester 21.....	163
McNaught, Mary A., 186 Harvard St., Dorchester Centre, 24,	110, 178
McNeill, Mary M., 100 Larch Rd., Cambridge 38.....	131
Sarah E., 34 Willow Av., Winthrop 52.....	87
McNellis, Esther L., 150 Glenway St., Roxbury 21.....	52
M. Frances, 486 Huron Av., Cambridge 38.....	159
McPhee, Jessie C., 103 Falcon St., East Boston 28.....	67
Marion P., 146 Brooks St., East Boston 28.....	67
McPherson, Bertha A., 18 Brenton St., Dorchester 21.....	75
Mary E. A., 34 Peter Parley Rd., Jamaica Plain 30	57
McRobbie, William, Edgewood Rd., Sharon.....	44
McTernan, Ellen G., 54 Wellington Hill St., Mattapan 26... 122	122
McWhinnie, James E., 117 Cedar St., Malden 48.....	40
Mea, Frances B., 23 Nottingham St., Dorchester 21.....	141
Thomas L., 23 Nottingham St., Dorchester 21.....	88
Mead, Helen M., 121 St. Stephen St., Boston 17.....	90
Meade, Alice G., 615 Adams St., Dorchester 22.....	78
Caroline A., 24 Winslow Rd., Brookline 47.....	157
Meagher, Mary V., 801 Columbia Rd., Dorchester 25.....	115
Mealey, Catherine C., 21 Harlow St., Arlington 74.....	202
Mealy, Matthew F., 23 Toxteth St., Brookline 46.....	44
Meancy, Mary E., 52 Kendall St., Brookline 46.....	97
Mee, Bertha A., 63 Van Winkle St., Dorchester Center 24....	110
Mehigan, Nora A., 158 West Third St., South Boston 27....	114
Melia, Annie I., 13 Bainbridge St., Roxbury 19.....	125
Helen A., 13 Bainbridge St., Roxbury 19.....	105
Margaret G., 13 Bainbridge St., Roxbury 19.....	163
Mary T., 13 Bainbridge St., Roxbury 19.....	84
Mellen, Gertrude C., 99 Aldrich St., Roslindale 31.....	118
Marion E., 99 Aldrich St., Roslindale 31.....	116
Melleney, Ellen E., 14 Elmore St., Roxbury 19.....	147
Mellish, Annie A. F., 40 Kidder Av., West Somerville 44....	157
Mellyn, Mary C., 11 Mayfair St., Roxbury 19.....	198
Melville, Caroline F., 307 Huntington Av., Boston 17.....	95
Mendall, Helen B., 191 Green St., Jamaica Plain 30.....	119
Mendell, Gertrude N., 205 Belmont St., Wollaston 70.....	125

	Page
Menn, Elizabeth C., 14 Pond St., Jamaica Plain 30.....	34
Mernin, Margaret A., 1525 Centre St., Roslindale 31.....	62
Merrick, Alice R., 671 Washington St., Dorchester Centre 24	187
Merrick, Charles F., 55 Ashford St., Allston 34.....	152
Katharine C., 671 Washington St., Dorchester Centre 24....	142
Mary L., 671 Washington St., Dorchester Centre 24	127
Merrill, Emma L., The Warren, Roxbury 19.....	72
Gertrude E., 143 Tonawanda St., Dorchester 24.....	167
Gertrude W., 78 Centre St., Winthrop 52.....	67
Grace E., 39 Abbott St., Lawrence.....	35
John B., 521 Commercial St., East Weymouth 89....	35
Merz, Elizabeth M., 30 Forbes St., Jamaica Plain 30.....	105
Meserve, Annie S., 145 Eustis St., Roxbury 19.....	191
Harrison G., 41 Gardner St., Allston 34.....	30
Meston, Alice, 991 Beacon St., Newton Centre 59.....	165, 181
Metcalfe, Clara I., Burroughs St., Jamaica Plain 30.....	56
Elsie R., 66 Maple St., Hyde Park 36.....	43
Midgley, Marion, 14 Rockville Pk., Roxbury 19.....	41
Miley, Catherine E., 22 Morrill St., Dorchester 25.....	136
Elizabeth J., 22 Morrill St., Dorchester 25.....	163
Frances M., 22 Morrill St., Dorchester 25.....	145
Mary, 22 Morrill St., Dorchester 25.....	143
Pauline E., 110 Talbot Av., Dorchester 24.....	142
Miller, Agnes L., 299 North Harvard St., Allston 34.....	100
Florence M., 54 Bloomfield St., Dorchester Centre 24.	102
Fred R., 330 Central St., Auburndale 66.....	36
Pauline, 43 Hewins St., Dorchester 21.....	70
Miller, William T., 113 Tyndale St., Roslindale 31.....	56, 186
Millerick, Elizabeth A., 257 Webster St., East Boston 28....	163
Milliken, Helen I., 26 Perrin St., Roxbury 19.....	114
Margherita R., 44 Pond St., Jamaica Plain 30.....	111
Mary E., 11 Carmen St., Grove Hall 21.....	165
Mills, Mabel O., 256 Broadway, Winter Hill 45.....	48
Minihan, Anna E., 784 Broadway, South Boston 27.....	106
Minton, Margaret E., 7 Halifax St., Jamaica Plain 30.....	191
Misite, Adelina G., 660 E. Fifth St., South Boston 27.....	167
Mitchell, Albert G., 18 Pleasant St., Dorchester 25.....	198
Dorothy L., 3 Fordham Court, Forest Hills 30.....	79
Grace W., 3 Linnæan St., Cambridge 38.....	54
Margaret D., 61 Monument Av., Charlestown 29....	96
Mary C., 61 Monument Av., Charlestown 29.....	187
Ruth B., 27 Summer St., Andover.....	198
Mock, Sara, 458 Shawmut Av., Boston 18.....	77
Moffatt, Katharine W., Remington Gables, Cambridge 38....	164
Mohan, Annie R., 42 Carson St., Dorchester 25.....	85
Mary J., 42 Carson St., Dorchester 25.....	46
Moller, Mary C., 56 Dale St., Roxbury 19.....	139
Molloy, Annie E., 227 North Beacon St., Watertown 72.....	159
Mary A., School St., Randolph.....	136
Monahan, Mary J., 24 St. Germain St., Boston 17.....	145
Moar, Caroline H., 52 Milton Av., Hyde Park 36.....	82
Roy E., 65 Columbian St., South Weymouth 90.....	46

	Page
Mooney, Louise E., 23 Olmstead St., Jamaica Plain 30.....	123
Marion B., 23 Olmstead St., Jamaica Plain 30.....	141
Moore, Agnes C., 36 East Brookline St., Boston 18.....	84
Elizabeth E., 482 Massachusetts Av., Boston 18.....	50
Jessie, 1053 Beacon St., Brookline 47.....	41
John H., M.D., 419 Boylston St., Boston 17.....	200
Lettie R., 2 Clinton St., Cambridge 39.....	193
Lucy M. A., 36 East Brookline St., Boston 18.....	97
Margaret G., 19 Schuyler St., Roxbury 21.....	42
Margaret M., 579 Weld St., West Roxbury 32.....	139
Mary J., 36 Richwood St., West Roxbury 32.....	111
Mora, Marcelline, I. 28 Baldwin St., Cambridge 38.....	191
Moran, Anna F., 39 G. St, South Boston 27.....	159
Ellen L., 19 Cobden St., Roxbury 19.....	145
George B., 98 Larch Rd., Cambridge 38.....	83
Katherine, 344 Washington St., Quincy 69.....	127
M. Edith, 39 Everett St., Arlington 74.....	159
Moreland, Marion C., 105 Princeton St., East Boston 28....	30
Morgan, Helen G., 573 Dorchester Av., South Boston 27....	118
Moriarty, Frances K., 334 Massachusetts Av., Boston 17.....	146
Maurice J., 102 Holmes Av., Dorchester 22.....	32
Morley, Eva L., 403 Meridian St., East Boston 28.....	137
Morris, Eleanor F., 22 Bodwell St., Dorchester 25.....	113
Eva C., 503 Broadway, South Boston 27.....	114
Fannie M., 46 Winthrop St., Winthrop 52.....	145
Helen G., 83 Hamilton St., Dorchester 25.....	30
Morris, Josephine, 7 Acton St., Arlington Heights 75.....	187
Nellie S., 97 Bellevue St., West Roxbury 32.....	169
Morrison, Adelbert H., 17 Avon St., Cambridge 38.....	43
M. Zetta, 9 Falcon St., East Boston 28.....	62
Morrissey, Francis M., Waltham 54.....	60
Katherine B., 58 Baldwin St., Charlestown 29....	134
Lizzie M., 175 Princeton St., East Boston 28.....	86
Morse, A. Elizabeth F., 1483 Beacon St., Brookline 47.....	193
Caroline E., 12 Pinckney St., Boston 14.....	158
Charles H. B., 7 Jackson Hall, Trinity Court 17....	40
Etta D., 149 Dorchester St., South Boston 27.....	55
Morse, Francis A. (Master Emeritus), 65 Hastings St., West Roxbury 32	25
Morse, Herbert L., 43 Richwood St., West Roxbury 32....	92
Julia G. L., 12 Medina Building, West Somerville 44	65
L. Cora, 11 Waverly St., Brookline 46.....	79
Mabel S., 11 Wyoming St., Roxbury 21.....	30
Mary D., 1438 Blue Hill Ave., Mattapan 26.....	202
Mary E., 826 Blue Hill Av., Dorchester 24.....	119
William R., 100 Warren Av., Boston 18.....	29
Morss, Louise K., 91 Revere St., Boston, 14.....	162
Mosher, Helen W., 91 Parkton Rd., Jamaica Plain 30.....	153
Moss, Norman A., 40 Oriole St., West Roxbury 32.....	38
Moulton, Albert L., 12 Chestnut St., Beverly.....	44
Ethel R., 1683 Dorchester Av., Dorchester 22....	39
Leonard B., 7 Danville St., West Roxbury 32....	40
Mower, Dexter A., 12 Kahler Av., Milton 26.....	44

	Page
Moy, Carolyn C., 452 Centre St., Jamaica Plain, 30.....	88
Mudge, Angelina K., 63 Mt. Vernon St., Boston 9.....	99
Mulcahy, Annie M., 924 Fourth St., South Boston 27.....	47
Mary J., 19 Pierce St., Hyde Park 36.....	82
Muldoon, Alice G., 38 Wales St., Dorchester 24.....	105
Anna E., 38 Wales St., Dorchester 24.....	187
Anna M., 122 Thorndike St., Brookline 47.....	161
Edward J., 47 Holbrook St., Jamaica Plain 30.....	85
Elizabeth C., 21 Gardner St., Allston 34.....	161
Margareta M., 49 Mapleton St., Brighton 35.....	153
Mulkern, Isabel J., 37 Avery St., Dedham.....	136
Mary E., 31 Asticou Rd., Jamaica Plain 30.....	139
Mullen, Mary E., 12 Monument Sq., Charlestown 29.....	157
Theresa A., 14 Lee St., Cambridge 39.....	137
Muller, Freda R., 2 Rosemere Ct., Roslindale 31.....	88
Mulligan, Catherine F., 45 Shirley St., Roxbury 19.....	70
Margaret, 735 Main St., Winchester.....	96
Mary E., 31 Tower St., Jamaica Plain 30.....	88
Mullins, Anna M., 56 Dwight St., Brookline 47.....	159
Marie, 82 East Newton St., Boston 18.....	142
Mulloney, Bertha L., 28 Brookline St., Cambridge 39.....	87
Mulrey, Cora L., 93 Belmont St., Cambridge 38.....	184
Irene O., 47 Wave Way Av., Winthrop 52.....	141
Mabel V., 47 Wave Way Av., Winthrop 52.....	133
Mulroy, James T., 9 Sanborn Av., Somerville 42.....	175
Mulvey, Mary A., 1368 Columbus Av., Roxbury 20.....	191
Munster, Bertha F., 66 Maple St., Hyde Park 36.....	43
Murch, Marietta S., 151 Townsend St., Roxbury 21.....	125
Murdoch, Anna C., 362 Longwood Av., Boston 17.....	148, 178
Murkland, Ethel S., 11 Keene St., East Lynn.....	97
Murley, Alice D., 89 Bennington St., East Boston 28.....	53
Murphy, Adeline M., 12 Davenport St., North Cambridge 40.....	159
Agnes C., 104 Union St., South Natick.....	202
Alice B., 14 Greenbrier St., Dorchester 24.....	123
Alice E., 706 Washington St., Dorchester 24.....	33
Anastasia F., 14 Greenbrier St., Dorchester Center 24.....	66
Anna E., 68 St. Stephen St., Boston 17.....	148, 178
Barbara M., 510 Hyde Park Av., Roslindale 31.....	82
Catherine F., 42 Mt. Vernon St., Charlestown 29.....	86
Charles F., 28 Harbor View St., Dorchester 25.....	29
Eleanor J., 438 Geneva Av., Dorchester 22.....	110
Eliza J., 10 Orne St., Salem.....	86
Elizabeth J., 75 Putnam St., East Boston 28.....	145
Ellen B., 29 University Rd., Brookline 46.....	187
Ellen T., 645 Fifth St., South Boston 27.....	130
Evelyn L., 510 Hyde Park Av., Roslindale 31.....	105
Florence M., 806 Blue Hill Av., Dorchester 24.....	116
Frances M., 48 Manthorne Rd., West Roxbury 32.....	132
Murphy, Frederick J., 574 East Eighth St., South Boston 27.....	156, 185
Helen L., 54 Tremont St., Brighton 35.....	167
Helen S., 806 Blue Hill Av., Dorchester 24.....	75
John H., M. D., 716 Columbia Rd., Dorchester 25.....	200

	Page
Murphy, Julia M., 124 Regent St., Roxbury 19.....	187
Katherine M., 48 Stanley St., Dorchester 25.....	104
M. Agnes, Garrison Hall, Garrison St., Boston 17..	72
Madeline B., 175 Hancock St., Cambridge 39.....	82
Margaret A., 645 Fifth St., South Boston 27.....	130
Margaret F., 49 Prospect St., West Roxbury 32....	118
Margaret J., 14 Cordis St., Charlestown 29.....	191
Marguerite V., 49 Thorndike St., Brookline 47.....	129
Mary A., 56 Murdock St., Brighton 35.....	54
Mary C., 50 Cohasset St., Roslindale 31.....	95
Mary L., 49 Thorndike St., Brookline 47.....	152
Mary T., 14 Selden St., Dorchester 24.....	187
Thomas J., 20 Lewis Ter., Newton 58.....	36
Murphy, W. Lawrence, 345 Blue Hill Parkway, Mattapan 26	122
Murray, Catherine L., 3 Draper St., Dorchester 22.....	191
Grace A., 79 Hillside St., Roxbury 20.....	123
John J., 6 Hosmer St., Mattapan 26.....	52
Leonora C., 6 Elgin St., West Roxbury 32.....	39
Margaret F., 6 Elgin St., West Roxbury 32.....	139
Marie E., 27 Trescott St., Dorchester 25.....	166
Mary G., Burton Lane, Hingham.....	157
Mary G., 3 Draper St., Dorchester 22.....	117
Mary J., 25 Sharon St., Boston 18.....	97
Parnell S., 99 Townsend St., Grove Hall 21.....	38
Theresa C., 18 Thwing St., Roxbury 19.....	108
Myerson, Fannie, 39 Munroe St., Roxbury 19.....	33

N.

Nagle, Elizabeth K., 92 Coolidge St., Brookline 47.....	33
Nash, Agnes G., 75 Mayfield St., Dorchester 25.....	127
Elizabeth A., 75 Mayfield St., Dorchester 25.....	47
Nash, Louis P., 9 Mansfield St., Allston 34.....	81
Winifred H., 75 Mayfield St., Dorchester 25.....	112
Naylor, Walter H., 37 Vine St., West Lynn.....	35
Neilan, Alice, 60 Sharon St., West Medford 56.....	159
Neilson, Frances A., 412 Talbot Av., Dorchester 24.....	143
Nelligan, James M., 37 Gurney St., Cambridge 38.....	52
Nelson, Adelaide G., 15 Harold Pk., Roxbury 19.....	62
Jeannette A., 154 Willow St., West Roxbury 32....	162
Maria L., 1792 Columbia Rd., South Boston 27.....	130
Neth, Eva M., 215 Crafts Rd., Brookline 67.....	153
Neville, Anne, 50A Winship St., Brighton 35.....	59
Newcomb, Frances R., 3 Alveston St., Jamaica Plain 30....	138
Newell, Katherine E., 37 Whitten St., Dorchester 22.....	123
Newhall, Laura L., 776 Broadway, South Boston 27.....	91
Newton, Lewis A., 25 Chardon Rd., West Medford 56.....	35
Nicholl, Leila M., 4 Allston Heights, Allston 34.....	161
Nichols, Elizabeth B., 64 Bowdoin St., Dorchester Centre 24.	39
Grace B., 244 Main St., Reading.....	187
Henrietta, 1254 Commonwealth Av., Allston 34.....	129
Margaret A., 68 Glendale St., Dorchester 25.....	137

	Page
Nichols, Mary E., 64 Bowdoin St., Dorchester Centre 24.....	142
Nickels, Desire E., 45 Warren St., Peabody.....	182
Nickerson, Archer M., 116 Putnam St., Quincy 69.....	134
Frances L., 26 Lowell Av., Newtonville 60.....	192
Nicoll, Cora M., 104 Gainsborough St., Boston 17.....	93
Nicolson, Mary E., 19 Humboldt Av., Roxbury 19.....	130
Niland, Anna M., 202 Byron St., East Boston 28.....	97
Nilson, Alma M., 75 Pearl St., Somerville 42.....	138
Nolan, Agnes T., 552 Broadway, South Boston 27.....	77
Catherine D., 14 Pond Av., Newton 58.....	202
Frances A., 800 Parker St., Roxbury 20.....	167
Helen M., 73 Hillside St., Roxbury 20.....	168
James H., 109 Ellery St., Cambridge 38.....	111
Margaret L., 552 Broadway, South Boston 27.....	149
Mary A., 800 Parker St., Roxbury 20.....	114
Mary F., 74 Topliff St., Dorchester 22.....	125
Mary O., 458 Main St., South Weymouth 90.....	79
Nellie N., 2 Clinton St., Cambridge 39.....	193
Ona I., 458 Main St., South Weymouth 90.....	86
Nolte, Jessie L., 120 Monatiquot Av., Braintree 84.....	123
Noon, Philo G., Islington.....	140
Noonan, Ellen T., 248 Geneva Av., Dorchester 21.....	129
Helen T., 87 Tyler St., Boston 11.....	129
Julia A., 208 Woodward St., Waban 68.....	129
Mary E., 1043 Beacon St., Brookline 47.....	55
Norcross, Harriet H., 90 Russell Av., Watertown 72.....	65
Irving M., 1869 Beacon St., Brookline 47.....	68
Norman, Elizabeth H., 108 Robinwood Av., Jamaica Plain 30	48
Norris, Irene H., 23 Orkney Rd., Brighton 47.....	157
Lillian G., 23 Orkney Rd., Brighton 47.....	155
Northcott, Sidney T. H., 44 Langdon St., Cambridge 38.....	167
Norton, Adeline M., 19 Dakota St., Dorchester Centre 24... 191	191
Catharine J., 19 Dakota St., Dorchester Centre 24... 101	101
Cecilia G., 99 King St., Dorchester 22.....	128
Helen M., 12 Hubbard Rd., Dorchester 25.....	96
Martha A., 19 Dakota St., Dorchester Centre 24.... 71	71
Mary E., 15 Bellvista Rd., Brighton 35.....	141
William K., 30 Meredith St., West Roxbury 32.....	29
Noyes, Minnie A., 146 Massachusetts Av., Boston 17.....	76
Nugent, Gertrude V., 220 Saratoga St., East Boston 28.....	86
Mary E., 11 Potosi St., Dorchester 22.....	112
Susan H., 31 Newbury St., Boston 17.....	107
Nutter, Angeline P., 152 Corey St. West Roxbury 32.....	68
Caroline E., 125 Lexington St., East Boston 28.....	61
William J., 15 Hawes Av., Melrose Highlands 77... 50	50

O.

Oakes, Mary I., 39 Eliot St., South Natick.....	202
Oakman, Clara E., 14 Babson St., Mattapan 26.....	115
Oberlander, George J., M. D., 1 Bulfinch St., Boston 14.....	200

	Page
O'Br.en, Anna J., 8 Rowena St., Ashmont 24.....	77
Anna T., 806 Parker St., Roxbury 20.....	54
Daniel W., 52 North Av., Natick.....	192
Dorothy M., 15 Merlin St., Dorchester Centre 24...	165
Edward J., M. D., 543 Boylston St., Boston 17.....	200
Eleanor J., 185 Davis Av., Brookline 46.....	203
Francis A., 21 Boylston St., Jamaica Plain 30.....	107
Frederick J., 18 Wilson Av., Braintree 84.....	29
Gertrude G., 22 Newbury St., Boston 17.....	164
Grace D., 4 Marlowe St., Dorchester 24.....	123
Grace G., 430 Adams St., Dorchester 24.....	53
Jane M., 5 Murdock Pk., Brighton 35.....	54
Julia R., 4 Railroad Av., Norwood.....	53
Katharine, 30 Mall St., Roxbury 19.....	71
Margaret E., 56 Bennett St., Brighton 35.....	57
Margaret J., 15 Merlin St., Dorchester Centre 24...	165
Margaret M., 806 Parker St., Roxbury 20.....	164
Marguerite M., 9 Hinckley St., Dorchester 25.....	39
Mary A. I., 15 Merlin St., Dorchester Centre 24....	125
Mary F., 78 Blue Hill Av., Roxbury 19.....	112
Mary W., 4 Railroad Av., Norwood.....	97
O'Brien, Maurice J., 22 Mayfair St., Roxbury 19.....	104
May A., 2207 Dorchester Av., Dorchester 24.....	123
Mercedes E., 1 Revere St., West Quincy 69.....	53
Theresa G., 1707 Dorchester Av., Dorchester 24...	54
O'Bryan, Evelyn M., 60 The Fenway, Boston 17.....	75
O'Callaghan, Mary L., 8 Fanueil Chambers, Brighton 35...	58
O'Connell, Anna H., 19 Addington Rd., Brookline 46.....	94
Catherine C., 34 Benton Rd., Somerville 42.....	96
Margaret M., 56 Mt. Everett St., Dorchester 25..	97
Mary, 19 Edgehill Rd., Brookline 46.....	48
Mildred, 109 Princeton St., East Boston 28.....	145
O'Connor, Dorothy C., 159 Ashland St., Roslindale 31.....	139
Elizabeth W., 256 Geneva Av., Dorchester 21.....	111
Ellen F., 42 Highland Av., Roxbury 19.....	48
Esther G., 37 Washington St., Marlboro.....	198
Margaret E., 159 Ashland St., Roslindale 31.....	118
Margaret M., 32 Prospect St., Charlestown 29.....	84
Mary E., 59 Broadway, Wakefield.....	47
Mary E., 538 East Fourth St., South Boston 27.....	109
Regina G., 8 Behflower St., Dorchester 25.....	67
William E., 14 Almont St., Mattapan 26.....	192
O'Day, Mary J., 29 Mayfield St., Dorchester 25.....	88
O'Donnell, Mary B., 95 Milton Av., Dorchester 24.....	202
Mary E., 16 Bromley Pk., Roxbury 20.....	108
Olivia F., 95 Milton Av., Dorchester 24.....	123
O'Donovan, Winifred H. M., 125 Sixth St., South Boston 27...	115
O'Dowd, Honora T., 96 Ruthven St., Roxbury 21.....	96
Linda C., 147 Bunker Hill St., Charlestown 29.....	83
Ogilvie, Jessie G., 513 Washington St., Dorchester 24.....	141
O'Hara, Anne P., 183 Huntington Av., Boston 17.....	28
O'Hare, Mary E., 21 Bartlett St., Charlestown 29.....	97

	Page
O'Hare, William G. , 59 Monument Av., Charlestown 29..	104, 175
O'Hea, Margaret J. , Wakefield.....	99
Martha T. , Wakefield.....	64
O'Hearn, Mary M. , 11 Copley St., Roxbury 19.....	141
O'Kane, Mary E. , 40 Blakeville St., Dorchester 21.....	125
O'Keefe, John A. , 414 Broadway, Lynn.....	136
O'Leary, Frances E. , 647 Washington St., Brighton 35.....	59
Margaret P. , 20 Ellery St., Cambridge 38.....	130
Oliva, Judith M. , 177 Eliot St., Boston 11.....	137
Olson, Martin L. , 81 West St., Hyde Park 36.....	43, 173
O'Malley, Arthur F. , 1 Greenough Pl., Jamaica Plain 30.....	40
O'Mara, Catherine E. , 73 Green St., Charlestown 29.....	65
Mary M. , 39 West Third St., South Boston 27.....	95
O'Neil, Edith M. , 86 Medford St., Charlestown 29.....	54
Elizabeth A. , 36 Spencer St., Dorchester 24.....	74
Frances E. , 12 Roseland St., Dorchester 24.....	137
James E. , 36 Winship St., Brighton 35.....	40
O'Neil, Joseph A. F. , 78 Sumner St., Dorchester 25.....	111, 186
Lillian C. , 20 Cushing Av., Dorchester 25.....	116
Mary F. , 24 Oakley St., Dorchester Centre 24.....	163
O'Neill, Elizabeth I. , Hotel Princeton, 1277 Commonwealth Ave., Allston 34..	31
Gertrude E. , 20 Bentham Rd., Dorchester 22.....	104
Johanna J. , 16 Highland Rd., Somerville 44.....	159
Mary E. , 39 Highland Av., Cambridge 39.....	152
Mary J. , 11 Jerome St., Dorchester 25.....	183
Mary J. , 20 Bentham Rd., Dorchester 22.....	122
Mary V. , 12 Roseland St., Dorchester 24.....	114
Oppenheim, Gertrude O. , 1126 Boylston St., Boston 17.....	159
O'Regan, Mary V. , 51 Bainbridge St., Roxbury 19.....	56
O'Reilly, Dorothy W. , East Dedham.....	54
Helen T. , 16 Hewins St., Grove Hall 21.....	166
Theresa A. , 60 Bragdon St., Roxbury 19.....	113
Ormond, Winifred T. , 15 Peter Parley Rd., Jamaica Plain 30..	53
Ormsby, Blanche L. , 32 Mall St., Roxbury 19.....	39
Orr, Mary J. , 61 Mill St., Woburn.....	50
Osborne, Emily H. , 33 Robinson St., Somerville 45.....	54
Mary F. , 67 Boston St., Somerville 42.....	43
Osgood, Eliza L. , 10 Orchard St., Peabody.....	61
O'Shea, John A. , 120 Sutherland Rd., Brighton 47.....	198
Osterberg, Eleanor M. , 5011 Washington St., West Roxbury 32	90
O'Sullivan, Joseph F. , 93 Boylston St., Watertown 72.....	131
Katherine T. , 130 Whiting Av., East Dedham.....	71
Oswald, Mary M. , 5 Regent Circle, Jamaica Plain 30.....	107
O'Toole, Catherine F. , 6 Annabel St., Dorchester 25.....	202
Owen, Aloyse M. , 251 Princeton St., East Boston 28.....	187
Effe , 2855 Washington St., Roxbury 19.....	193
Owen, Frederic L. , 7 Bowdoin Av., Dorchester 21.....	69
Imogene L. , 39 Kenwood St., Dorchester 24.....	67
Jennie A. , 68 Goddard St., Quincy 69.....	118
Owen, Lincoln , 53 Montview St., West Roxbury 32.....	137
Marion L. , 1138 Boylston St., Boston 17.....	73

P.

Page

Paasche, Areminta V., Chelmsford	96
Packard, Alice M., 17 Dewolf St., Dorchester 25.....	125
Leonard O., 68 Warren St., Needham 92.....	28
Paine, Jessie G., 23 Avon St., Cambridge 38.....	158
Lura M., 2 Forest Av., Everett 49.....	42
Palm, Sophia M., 46 Perrin St., Roxbury 19.....	45
Palmer, Bertha L., 3 Rosemere Ct., Roslindale 31.....	68
Elizabeth, 209 Park St., West Roxbury 32.....	74
Gertrude L., 62 Concord St., Framingham	39
Mary A., 556 Columbia Rd., Dorchester 25.....	145
Parker, Arlita D., 20 Wabon St., Roxbury 21.....	34
Carrie F., 18 Sayward St., Dorchester 25.....	125
Frances S., 55 Hastings St., West Roxbury 32.....	140
Gladys M., 88 Dunster Rd., Jamaica Plain 30.....	64
Parker, Henry C., 53 Orchard St., Jamaica Plain 30.....	107
Hortense J., 192 Dartmouth St., Boston 17.....	62
Myra K., 70 Salem St., Reading	159
R. Deverd, 677 Dudley St., Upham's Corner 25.....	41
Parkhurst, Edith A., 146 Highland Av., Somerville 42.....	45
Parmelee, T. Marion, 821 East Fourth St., South Boston 27..	137
Parmenter, Charles W., 80 Upland Rd., North Cambridge 40	43
Parris, Clara H., 23 Bowdoin St., Dorchester Centre 24.....	110
Parry, Edith F., 42 Rutland Sq., Boston 18.....	138
Parsons, Mildred E., 71 Fairbanks St., Brighton 35.....	90
Partridge, George F., 48 St. John St., Jamaica Plain 30.....	48
Paterson, Elizabeth W. O., 9 Kingsbury St., Wellesley 81...98,	181
Pattee, Bertha M., 356 Longwood Av., Boston 17.....	191
Patten, Fanny G., 311 Emerson St., South Boston 27.....	154
Patterson, Anna C., 431 Huntington Av., Hyde Park 36.....	202
Marguerite M., 15 Custer St., Jamaica Plain 30 ..	93
Pattinson, Lillian G., 10 Parkman St., Dorchester 22.....	124
Patton, Leonard M., 26 Valley Rd., Milton 86.....	79
Marion E., 6 Calder St., Dorchester 24.....	64
Paul, Elsie M., 799 Broadway, South Boston 27.....	128
Pavlick, Olga H., 167 Dorchester St., South Boston 27.....	149
Payzant, Marion M., 386 Newbury St., Boston 17.....	135
Pearce, Angela M., 115 Dale St., Roxbury 19.....	131
Evelyn M., 115 Dale St., Roxbury 19.....	96
Pearce, George H., 67 Brooksdale Rd., Brighton 35.....	121, 186
Peard, Katherine E., 54 East St., Dorchester 22.....	112
Peckham, Minerva A., 976 South St., South Walpole.....	202
Peirce, Bertha, 469 East Fourth St., South Boston 27.....	154
William H. H., 8 Manson Rd., Needham Heights 94..	40
Pendergast, William J., 27 Train St., Dorchester 22.....	33
Pendleton, Caroline B., 171 Hemenway St., Boston 17.....	184
Penell, Ida E., 2 Grove St., Natick.....	92
Olivia C., 2 Grove St., Natick.....	154
Pengilly, Helen R., 12 Elmore St., Roxbury 19.....	73
Penney, George S., 9 Summit Av., Brookline 47.....	203
Manetta W., 15 Trowbridge St., Cambridge 38.....	135
Perkins, Agnes E., 229 Elm St., Medford 55.....	187

	Page
Perkins, Albert S., 70 Lyndhurst St., Dorchester Centre 24..	32
Basil N., 14 Thorpe St., Somerville 42.....	49
Clara A., 1122 Adams St., Dorchester 24.....	123
Mary A., 30 Dana St., Cambridge 38.....	135
Mary E., 1254 Commonwealth Av., Allston 34.....	155
Perrigo, Lena G., 45 Peterborough St., Boston 17.....	30
Perry, Edith M., Weston.....	157, 178
Florence A., 14 Albion St., Roxbury 19.....	88
Helen, 14 Albion St., Roxbury 19.....	106
Oria J., 58 Central Av., Hyde Park 36.....	148
Raymond W., Beacon St., Natick.....	44
Ruth, 8 Auburn St., Brookline 46.....	62
Walter F., 50 Prospect St., Atlantic 71.....	192
Perry, William E. , 49 Addington Rd., Brookline 46.....	100
Peterson, Dorothy C., 54 Hobson St., Brighton 35.....	59
Edith G., 151 Cambridge St., Allston 34.....	153
Emma L., 9 Schuyler St., Roxbury 21.....	148
Sidney, 42 Vernon St., Newton 58.....	31
Petrie, Warren W., 31 Pleasant St., Hyde Park 36.....	42
Pettee, Bertha A., 92 Gainsborough St., Boston 17.....	193
Pettengill, George I., 127 Newburg St., Roslindale 31.....	37
Pfeffer, Lovola P., 7 Greenbrier St., Dorchester 24.....	104
Phalen, Julia E., 22 Rexford St., Mattapan 26.....	105
Phelan, Edith L., 589 West Park St., Dorchester Centre 24..	166
Elizabeth R., 30 Rindge Av., Cambridge 40.....	110
Phelan, Walter J. , 21 Harvard St., Charlestown 29.....	157
Phelps, Elizabeth G., 1200 Massachusetts Av., Cambridge 38	73
Phemister, Grace, 308 High St., West Medford 56.....	33
Philbrick, James H., 14 Columbus Av., Saugus.....	44
Phinney, Jennie E., 15 Peverell St., Dorchester 25.....	125
Phinney, William L. , 67 Hastings St., West Roxbury 32...	74
Pickett, Amy K., 6 Hopestill St., Dorchester Centre 24.....	128
Josephine L., 6 Hopestill St., Dorchester Centre 24..	143
Pigeon, Elizabeth W., 58 White St., East Boston 28.....	175
Pike, Alice, 165 Glenway St., Dorchester 21.....	111
Fred P. H., 200 Willow St., West Roxbury 32.....	29
Pinkham, Elizabeth F., 101 Orchard St., Jamaica Plain 30...	104
Ellen M., 101 Orchard St., Jamaica Plain 30.....	108
Pishon, Elizabeth, 120 Pleasant St., Brookline 47.....	130
Pitt, Verna G., 171 Hemenway St., Boston 17.....	63
Pitts, Annie H., 21 Alaska St., Roxbury 19.....	69
Pleadwell, Amy M., 82 Chestnut St., Boston 9.....	103
Plotkin, Mollie, 41 Woolson St., Mattapan 26.....	144
Plummer, Laura S., The Harcourt, 38 St. Botolph St., Boston 17	28
Plunkett, Rose A., 243 Spring St., Medford 55.....	89
Pokroisky, Daisy, 90 Lawrence Av., Roxbury 21.....	160
Polk, Mary, 31 Kenwood St., Dorchester 24.....	122
Pollard, Roberta E., 7 Wellington Ct., Roxbury 21.....	202
Pomeroy, Grace L., 77 Mishawum Rd., Woburn.....	75
Pond, Anna M., 68 Maple St., Newton 58.....	193
Bernard W., M. D., 180 Huntington Av., Boston 17...	200
Poole, Caroline N., 108 Corey St., West Roxbury 32.....	46

	Page
Poole, Frank E., 35 South St., Brighton 35.....	36
Poor, Alice B., 63 Tonawanda St., Dorchester 24.....	123
Gertrude A., 194 Lake St., Brighton 35.....	31
Lillian B., 63 Tonawanda St., Dorchester 22.....	191
Pope, Ethel N., 45 Julian St., Dorchester 25.....	45
Porter, Alice G., 140 Allston St., West Medford 56.....	47
Ellen W., 34 Port Norfolk St., Neponset 22.....	95
Esther F., 146 Massachusetts Av., Boston 17.....	87
Nellie M., 39 Howland St., Roxbury 21.....	156
Sarah V., 37 Winthrop St., Charlestown 29.....	98
Post, Edward A., 39 Hemenway St., Boston 17.....	40
Potter, Sarah E., 11 Roanoke Av., Jamaica Plain 30.....	39
Pousland, Annie E., 60 Washington Sq., Salem.....	91
Povah, Esther C., 68 West Sixth St., South Boston 27.....	191
Pow, A. Florence, 58 Montebello Rd., Jamaica Plain 30.....	93
Power, Alice H. M., 112 Bloomfield St., Dorchester 24.....	46
Lura M. 583 Broadway, South Boston 27.....	155
Mary C., 112 Bloomfield St., Dorchester 24.....	125
Milford S., 2 Melville Av., Dorchester 24.....	32
Powers, Joseph L., 22 Auckland St., Dorchester 25.....	29
Powers, Josephine A., 758 Broadway South Boston 27.....	91
Lavina E. S., 5 Port Norfolk St., Neponset 22.....	100
Mary B., 758 Broadway, South Boston 27.....	154
Mary F., 64 Elm St., Jamaica Plain 30.....	108
Nellie E., 183 Massachusetts Av., Boston 17.....	76, 178
Powers, Roger A., 93 Claybourne St., Dorchester Centre 24	131, 185
Pratt, E. Leora, 4 Holborn Ter., Roxbury 21.....	131
Preble, Eleanor C., 55 Tennyson St., Somerville 45.....	187
Prendergast, Elizabeth L., 108 Parker Hill Av., Roxbury 20..	137
Judith, 108 Parker Hill Av., Roxbury 20.....	107
Mary V., 108 Parker Hill Av., Roxbury 20.....	107
Prescott, Carrie L., Rock View Rd., Milton 86.....	154
Della, 48 Van Winkle St., Dorchester Centre 24....	95
Louisa, 259 Harold St., Grove Hall 21.....	93, 178
Mildred V., 86 Buckingham St., Cambridge 38....	202
Minne A., 11 Rutledge St., West Roxbury 32.....	97
Preston, Carleton E., 11 Danville St., West Roxbury 32.....	37
Prichard, Eva Z., 94 Harvard Av., Brookline 46.....	30
Price, Alice G., 5 Welden St., Grove Hall 21.....	166
Prince, Fannie B., 19 Tremlett St., Dorchester Centre 24....	193
Pritchard, Myron T., 128 Coolidge St., Brookline 47.....	87
Prouty, Clarissa E., 113 White St., Waverly 79.....	144
Puffer, Gertrude E., 113 Stanwood St., Grove Hall 21.....	109
Purcell, Rosemary, 275 Heath St., Roxbury 20.....	69
Putnam, Caroline D., 20 St. John St., Jamaica Plain 30.....	56
Frances A., 3 W. Cedar St., Boston 9.....	56
Puttner, Marion E., 83 Dix St., Dorchester 22.....	136

Q,

Quigley, Elizabeth M., 58 Monument Av., Charlestown 29...	158
Quinlan, Eleanor H., 25 Peterborough St., Boston 17.....	30

	Page
Quinn, Dorothy L., 66 Washington St., Charlestown 29.....	96
Mary R., 21 Circuit St., Roxbury 19.....	131
Ralph F. V., 43 Hawkins St., Boston 14.....	29
Quinnam, Bertha C., 15 Wilmore St., Mattapan 26.....	141
Quirk, Agnes I., 33 Rockwell St., Dorchester 24.....	202
Charles E., 102 G St., South Boston 27.....	99
Grace M., 641 Saratoga St., East Boston 28.....	150
Jennie L., 167 Lowell St., Somerville 42.....	99
Mary A., 167 Lowell St., Somerville 42.....	98

R.

Rafferty, Marion E., 36 Holiday St., Dorchester 22.....	125
Rafter, Charlotte, 41 Bradlee St., Dorchester Centre 24.....	109
Ramsay, Mattie A., 3 Newport Rd., Cambridge 40.....	159
Rand, LeRoy M., 9 Thane St., Dorchester 24.....	37
Randolph, Edwin M., 63 Stanton St., Dorchester Centre 24..	37
Ranlett, Charles A., P. O. Box 2896, Boston 4.....	203
Ranney, Mary, 3 Round Hill St., Roxbury 19.....	183
Ransom, Clara, 34 Washington St., Winchester.....	125
Ransom, George W., 231 Bay State Rd., Boston 17.....	54
Rau, Frederick E., 7 Hunnewell St., Wellesley 81.....	193
Raub, Edgar L., 39 Bullard St., Grove Hall 21.....	108
Ray, Charlotte G., 247 Lexington St., East Boston 28.....	86
Isabella J., 303 Massachusetts Av., Lexington.....	73
Raycroft, Kate A., 88 Chubbuck St., Quincy 69.....	135
Raymond, Austina B., 3 Linnæan St., Cambridge 38.....	53
John W., 101 Balch St., Beverly.....	43
Razoux, Agatha P., 5 Union Pk., Boston 18.....	142
Read, Gracia E., 42 Rutland Sq., Boston 18.....	35
Readdy, Vincent J., 10 Marlowe St., Dorchester 24.....	52
Reagan, Helen M., 22 Auckland St., Dorchester 25.....	111
Reardon, Bereneice E., 1135 Commonwealth Av., Allston 34	156
Catherine E., 446 Washington St., Wellesley 81, 167,	181
Charles H., 37 Aspinwall Rd., Dorchester 24.....	203
Louise H., Murray Hill Pk., Malden 48.....	137
Marie C., 59 Lowell St., Newtonville 60.....	149
Mary A., 418 Brook Rd., Milton 86.....	54
Mary M., 35 Bradley St., Somerville 45.....	97
Redding, Rose E. A., 19 Akron St., Roxbury 19.....	70
Reddy, Florence I., 153 Harvard St., Dorchester Center 24..	165
Reddy, Joseph A., 153 Harvard St., Dorchester Center 24..	165
Reed, Albert F., 10 Whitcomb St., Waverley 79.....	29
Annie J., 146 Massachusetts Av., Boston 17.....	87
Carlisle, M.D., 155 Massachusetts Av., Boston 17.....	200
Charles L., 35 Riverview Rd., Brighton 35.....	43
Grace A., 12 Colliston Rd., Brookline 47.....	192
William A., 37 Norway St., Boston 17.....	66
Rees, Clarence R., 113 White St., Waverley 79.....	192
Thomas G., 51 Orchard St., Jamaica Plain 30.....	44
Regan, Annie E., 22 Wendell St., Cambridge 38.....	83
Ellen A., 17 Dodge St., Gloucester.....	45

	Pag
Regan, James J., M. D., 220 Dorchester St., South Boston 27	200
John W., 383 Boylston St., Boston 17	32
Katharine A., 49 Winchester St., Boston 11	71
Margaret C., 38 Mendum St., Roslindale 31	118
Mary N., 49 Winchester St., Boston 11	147
Teresa A., 12 Fayette St., Cambridge 39	54
Regan, Timothy F. , 50 Harvard St., Charlestown 29	192
Reggio, Rosa M. E., 22 Irving St., Everett 49	84
Reid, Jane, 22 Thornley St., Dorchester 25	166
Reidy, Helen F., 4 Harvest Ter., Upham's Corner 25	109
Reilly, Gertrude M., 13 Union Av., Jamaica Plain 30	182
James A., M. D., 1675 Dorchester Av., Dorchester 22	200
Rendall, Lena M., 67 George St., Medford 55	97
Reynolds, Clara J., 22 Myrtle St., Jamaica Plain 30	56
Ida M., 11 Hesston Av., Dorchester 25	42
Reynolds, Joel W. , 52 Prospect St., Marblehead	93, 172
Katherine E., 12 Sunnyside St., Roxbury 20	29
Mae B., 10 Lothian Rd., Brighton 35	135
Ruth E., 71 Glencoe Pl., Quincy 69	75
Sadie G., 72 Gardner St., Allston 34	202
Rhilinger, Gertrude J., 11 Dorset St., Dorchester 25	80
Rice, Bertha K., 19 West Cedar St., Boston 9	151
Emerson, 87 Arlington St., Hyde Park 36	42
Florence, 135 Savin Hill Av., Dorchester 25	148, 181
Mary C., 48 N. Street, South Boston 27	47
Maude E., 71 Chester St., Allston 34	152
Sara, 72 Elm Hill Av., Roxbury 21	132
William F., 28 St. John St., Jamaica Plain 30	29
Rich, Frank P., 96 Vernon St., Roxbury 20	192
Herbert T., 51 Landseer St., West Roxbury 32	29
Marguerite J., 144 St. Botolph St., Boston 17	168
Rich, William E. C. (Master Emeritus), Ocean Park, Me.	25
Richards, Carolena C., 5 Lambert Av., Roxbury 19	73
Mary C., 11 East Newton St., Boston 18	139
Richardson, Bertram C. , 12 Merlin St., Dorchester 24	35
Elizabeth M., 331 Walnut Av., Roxbury 19	38
Laura E., 331 Walnut St., Roxbury 19	39
Lillian A., 11 East Newton St., Boston 18	168
Richardson, Myron W. , 39 Riverview Rd., Brighton 35	38
Rick, Maria E., 123 Aspinwall Av., Brookline 46	65, 181
Ricles, Edith B., 81 Devon St., Roxbury 21	161
Ridge, Bridget C., 27 Story St., South Boston 27	123
Ridlon, Florence, 7 Alpine St., Roxbury 19	102
Riley, Alice M., 172 I St., South Boston 27	149
Riley, John C. , 17 Roslin St., Dorchester 24	70
Kathryn V., 11 Raymond St., Allston 34	150
M. Bernadette, 12 Putnam St., West Newton 65	66
Margaret M., 93 Brook Av., Dorchester 25	124
Margaret M., 67 Lonsdale St., Dorchester 25	138
Nellie W., 32 Sanford St., Melrose 76	150
Rimbach, Mabelle B., 147 Crafts St., Newtonville 60	42
Ringer, Alice C., 16A Eden St., Charlestown 29	158
Riordan, Anna G., 40 Winthrop St., Charlestown 29	156

	Page
Rourke, Helen E., 25 Hobson St., Brighton 35.....	58
Julia A., 515 Warren St., Roxbury 21.....	60
Mary A., 515 Warren St., Roxbury 21.....	108
Row, Schassa G., 225 Harold St., Grove Hall 21.....	148, 178
Rowan, Eleanor A., 46 Mountfort St., Boston 17.....	62, 179
Rowse, Edward J., 27 Richwood St., West Roxbury 32.....	40
Rubin, Solomon H., M. D., 582 Blue Hill Av., Roxbury 21....	200
Russell, Alice G., 57 Clifton St., Dorchester 25.....	105
Bessie G., 57 Clifton St., Dorchester 25.....	104
Blanche A., 38 St. Botolph St., Boston 17.....	33
Edith F., 1 Beecher St., Jamaica Plain 30.....	56, 179
Grover C., 55 Dartmouth St., Somerville 45.....	50
Laura S., 665 Columbia Rd., Dorchester 25.....	60
Ryan, Agnes G., 6 Willis St., Dorchester 25.....	133
Alice C., 308 K St., South Boston 27.....	149
Alice G., 106 Sheridan St., Jamaica Plain 30.....	183
Alice M., 59 Rutland Sq., Boston 18.....	141
James D., 27 Coolidge Rd., Allston 34.....	29
Margaret E., Hobart St., Hingham Centre.....	45
Mary A., 4 Walter Terr., Winter Hill 45.....	157
Mary E., 21 Winter St., Dorchester 22.....	84
Mary J., 509 Columbia Rd., Dorchester 25.....	123
Ursula M., 3069 Washington St., Roxbury 19.....	168
William H., 68 Francis St., Roxbury 17.....	164

S.

Salfisberg, Freda, 495 Columbia Rd., Dorchester 25.....	167
Sallaway, Margaret M., 125 Cushing Av., Dorchester 25.....	203
Regina E., 125 Cushing Av., Dorchester 25.....	112
Sampson, Edwin R., 19 Lincoln St., North Weymouth 91....	44
Samuels, Emma L., 21 Austin St., Hyde Park 36.....	143
Sanderson, Gertrude B., 25 Leicester St., Brighton 35.....	57
Sands, William J., 95 Wellington Hill St., Mattapan 26.....	40
Sandsbury, Edith M., 8 Wellington Ct., Roxbury 21.....	101
Sanger, Dorothy, 159 Lake View Av., Cambridge 38.....	150
Eva A., Worcester Rd., Framingham Centre.....	165
Grace L., 96 Fenway, Boston 17.....	92
Marguerite, 159 Lake View Av., Cambridge 38.....	82
Sargent, Harriet E., 22 Hawthorne Rd., Mattapan 26.....	76
Sarjeant, Elizabeth F., 7 Carson St., Dorchester 25.....	125
Sargent, Harriet, 24 Hawthorne Rd., Mattapan 26.....	76
Sasserno, Henry A., 116 Adams St., Dorchester 22.....	40
Saunders, Florence P., 19 Dixwell St., Roxbury 19.....	100
Savage, Elizabeth G., 25 Child St., Jamaica Plain 30.....	156
Sawyer, Elsie M., 16 Tremont St., Charlestown 29.....	96
Ethel L., 16 Sparhawk St., Brighton 35.....	152
Frederic H., 16 Sparhawk St., Brighton 35.....	49, 173
Georgietta, 62 Highland Av., Somerville 42.....	157
Grace M., Lynnfield Centre.....	193
Sawyer, Henry L., 16 Sparhawk St., Brighton 35.....	57
Margaret D., 16 Tremont St., Charlestown 29.....	97

	Page
Sayward, Marion A., 91 Ashmont St., Dorchester 24.....	33
Scallan, Anna L., 604 Seventh St., South Boston 27.....	149
Scanga, John A. , 32 Hull St., Boston 16.....	175, 176
Scanlan, Bridget E., 8 Hartford St., Dorchester 25.....	105
Edith C., 14 Ashfield St., Roslindale 31.....	102
Scanlon, Edith A., 5 Intervale St., Grove Hall 21.....	95
Thomas A., 119 Sumner Rd., Brookline 46.....	31
Scannell, Abigail A., 103 Babson St., Mattapan 26.....	77
Marion L., 103 Babson St., Mattapan 26.....	84
Scheffy, Clinton C., West Mansfield.....	36
Schenck, Margaret J., 49 Stoughton St., Dorchester 25.....	126
Scholtes, Josephine C., 259 Park St., Dorchester 24.....	123
Schroftgiesser, Hetty B., 225 Harold St., Roxbury 21.....	163
Schroeder, Carrie M., 268 Summer St., Somerville 42.....	164
Schubarth, Katherine M., 20 Mayfair St., Roxbury 19.....	116
Schuerch, Edward W. , 266 Corey St., West Roxbury 32.....	63
Schulenkorf, Alice K., 25 Leach St., Salem.....	159
Scollard, Annie G., 11 Bowditch St., East Braintree 84.....	164
Marie, 11 Sawyer Av., Dorchester 25.....	34
Scolley, Leonora E., 403 Meridian St., East Boston 28.....	151
Scollin, Ellen A., 34 Hillside Av., Roxbury 20.....	74
Scott, Della S., 55 Mendum St., Roslindale 31.....	82
Irving O., 189 Bellevue St., Newton 58.....	203
Scully, Anna E., 58 Dorset St., Dorchester 25.....	133
Searle, Mary A., 43 Moreland St., Roxbury 19.....	141
Sears, Edith T., Marshfield.....	39
May H., 175 Hemenway St., Boston 17.....	144
Sears Seth , 9 Russell St., Cambridge 40.....	89
Sedgwick, Mabel J., 21 Floral St., Newton Highlands 61.....	100
Sedley, Allan L., 62 Bloomfield St., Dorchester 24.....	115
Consuelo S., 62 Bloomfield St., Dorchester 24.....	123
Segal, Rose E., 72 Revere St., Boston 14.....	64
Seitlin, Lena, 572 Blue Hill Av., Roxbury 21.....	77
Selby, Sara C., 3 Woodville St., Roxbury 19.....	191
Seldis, E. Idella, 17 Batavia St., Boston 17.....	83
Sellew, Emma A., 38 Worcester St., Natick.....	92
Sellman, Karin, 26 Linden Pl., Brookline 46.....	193
Sennott, Anna T., 274 Willow Av., West Somerville 44.....	89
Severy, Lelia P., 35 Norway St., Boston 17.....	78
Seymour, M. Grace, 307 Huntington Av., Boston 17.....	153
Stella W., 307 Huntington Av., Boston 17.....	106
Shanahan, Claire F., 19 Brighton Av., Allston 34.....	158
Shane, Mary A., 16 Faulkner St., Dorchester 22.....	191
Sharkey, Mary F., 28 Cedar St., Charlestown 29.....	145
Ruth A., 28 Cedar St., Charlestown 29.....	145
Sharp, Clara A., 27 G St., South Boston 27.....	91
Shattuck, Carolyn B., 96 Linden St., Allston 34.....	96
Shaughnessy, Albert L., 15 Southern Av., Dorchester 24.....	52
Anna L., 821 Hancock St., Cambridge 39.....	94
Shaw, Alice H., 9 Virginia St., Dorchester 25.....	79
Clara B., 1733 Commonwealth Av., Brighton 35.....	41
Harriet A., 73 Orchard St., Cambridge 40.....	98, 180
Stewart J., 117 St. Botolph St., Boston 17.....	52

	Page
Shay, Annie G., 108 Capen St., Dorchester Centre 24.....	143
Caroline A., 1111 Boylston St., Boston 17.....	173
Charles E., M. D., 136 Warren St., Roxbury 19.....	200
Shea, Anna C., 322 Hyde Park Av., Jamaica Plain 30.....	63
Annie C., 45 Fletcher St., Roslindale 31.....	106
C. Louise, 21 Greenough Av., Jamaica Plain 30.....	114
Daniel J., 5 Spring Park Av., Jamaica Plain 30.....	41
Gertrude P., 21 Greenough Av., Jamaica Plain 30.....	64
John P., 16 Bluff St., Worcester.....	52
Mary A., 56 Catawba St., Roxbury 19.....	51
Mary E., 21 Greenough Av., Jamaica Plain 30.....	118
Mary E., 17 Torry St., Framingham.....	134
Sheahan, Alice L., 129 Minden St., Roxbury 20.....	102
Annie M., 129 Minden St., Roxbury 20.....	108
Catherine G., 129 Minden St., Roxbury 20.....	147
Sheahan Thomas J. , 129 Minden St., Roxbury 20.....	114
Sheehan, Anna M., 57 M St., South Boston 27.....	53
Catharine, 479 Pleasant St., Malden 48.....	187
Elizabeth F., 1920 Beacon St., Brookline 47.....	55
Francis R., 30 Faxon St., East Boston 28.....	52
John J., 225 Savin Hill Av., Dorchester 25.....	83
Leona J., 1238 Commonwealth Av., Waban 68.....	153
Sheehy, Mary L., 401 Broad St., East Weymouth 89.....	33
Sheen, Leone C., 10 Houston St., West Roxbury 32.....	139
Sheldon, Lillian F., 95 Pinckney St., Boston 14.....	135
Russell F., M. D., 31 Pinckney St., Boston 14.....	200
Shelton, Emma D., 164 Walnut Av., Roxbury 19.....	41
Sherburne, Edward P. , (Master Emeritus), Islington Rd., Portsmouth N. H.....	25
Sheridan, Barbara E., 336 Centre St., Jamaica Plain 30.....	167
Margaret L., 402 Washington St., Wellesley Hills 82.....	53
Mary E., 402 Washington St., Wellesley Hills 82.....	67
Philip E. A., M. D., 580 Broadway, South Boston 27.....	200
Sherlock, Edward F., 23 Claffin Rd., Brookline 46.....	40
Sherman, Elmer E. , 48 Elmore St., Roxbury 19.....	160, 172
Marion I., 126 Marcella St., Roxbury 19.....	56
Sherry, Rita M., 96 Templeton St., Dorchester 24.....	124
Sherwood, Lena A., 27 Walton St., Dorchester 24.....	131
Shine, Elizabeth M., 136 Spring St., East Cambridge 41.....	164
Short, Fanny L., 502 Talbot Av., Dorchester 24.....	122
Henry C., 81 Carlton Rd., Waban 68.....	44
Marjorie G., 43 Holbrook St., Jamaica Plain 30.....	151
Shute, Edward P. 78 Gainsborough St., Boston 17.....	147
Katharine H., 331 Walnut Av., Roxbury 19.....	28
Mary, 66 Maple St., Hyde Park 36.....	43
Mary C., 331 Walnut Av., Roxbury 19.....	28
Sibley, Alice M., 227A Walnut Av., Roxbury 19.....	114
Emma M., 15 Blithedale St., Newtonville 60.....	92
Silsby, Alma F., 19 Forest St., Cambridge 40.....	35
Silva, Francis P., M. D., 206 Main St., Charlestown 29.....	200
Silverman, Minnie W., 151 Charles St., Boston 14.....	164
Simmons, Adeline G., 39 Boulevard Ter., Allston 34.....	30
Annie C., 42 Paul Gore St., Jamaica Plain 30.....	94

	Page
Simmons, Emma F., 100 Linden St., Allston 34.....	48
Simonton, Josephine A., 3 Mt. Pleasant Ter. Roxbury 19....	72
Simpson, Alice, 23 Franklin St., Charlestown 29.....	134
Charles E., 23 Waldemar Av., Winthrop 52.....	35
Harriet M., 3 Linnæan St., Cambridge 38.....	145
Mary M., 52 Barrows St., Dedham.....	90
Rosalie C., 12 Corwin St., Dorchester 22.....	80
Sinclair, Bremen E., 37 Forest Hills St., Jamaica Plain 30....	61
Siskind, Sadie L., 3 Kensington St., Roxbury 19.....	165
Sisson, Mitchell, M. D., 163 Meridian St., East Boston 28....	200
Skelton, Mary H., 17: Carmen St., Dorchester 21.....	191
Skierski, A. Theresa, 76 Gates St., South Boston 27.....	155
Skinner, Jessie C., 26 Monmouth St., East Boston 28.....	67
Slattery, Marcella E., 45 Dunster Rd., Jamaica Plain 30....	191
Slavin, Susan A., 5 Howland St., Roxbury 21.....	86
Slepian, Dora, 265 Humboldt Av., Roxbury 21.....	102
Sloane, Florence N., 19 Burlingame Way, Roslindale 31.....	79
Small, Augustus D. (Head Master Emeritus),	
67 Ashford St., Allston 34	25
Jessie E., 20 Clifford St., Roxbury 19.....	125
Ruth E., 110 Bartlett St., Somerville 45.....	60
Smith, Abram T. , 7 Lombard St., Dorchester Centre 24....	117
Alice M., 1010 Massachusetts Av., Cambridge 38....	30
Alice M. 5 Menlo St., Brighton, 35.....	153
Anna L., 461 Columbia Rd., Dorchester 25.....	70
Annie M., 19 Silloway St. Dorchester 24.....	123
Clara J. A., Charlesbank Homes, 337 Charles St., Boston 14.....	32
Dora E., 208 Allston St., Brookline 47.....	153
Dora F., 108 Perham St., West Roxbury 32.....	183
Edith L., 66 Montvale Av., Woburn.....	28
Eleanor M. T., 10 High St., Dorchester 22.....	105
Eleanora A., 103 Stedman St., Brookline 47.....	163
Elvira B., 29 Murdock St., Brighton 35.....	31
Emmett R., 26 Tremont St., Brighton 35.....	51
Ethel F., 5 Edson St., Dorchester 24.....	88
Etta M., 121 St. Stephen St., Boston 17.....	90
Francis A., 33 Pelton St., West Roxbury 32.....	38
Gertrude A., 20 Rockland St., Roxbury 19.....	141
Smith, George A. , 19 Winter St., Dorchester 22.....	124
Grace H., 205 School St., Somerville 45.....	137
Harriet F., 120 Glenville Av., Allston 34.....	192
Helen R., 142 Ballou Av., Dorchester 22.....	191
Helena D., 220 Brown St., Waltham 54.....	57
Isabel A., 20 Charlesgate West, Boston 17.....	98
Jessie B., 25 Welles Av., Dorchester 24.....	133
Josephine, 90 Grampian Way, Dorchester 25.....	80
Josephine L., 402 Columbia Rd., Dorchester 25.....	55
Lilian A., 37 West Cedar St., Boston 14.....	155
Lyman G., 399 Broadway, Cambridge 39.....	40
Mae G., 1126 Boylston St., Boston 17.....	49
Margaret C., 18 Kendrick St., Brighton 35.....	57
Marjorie G., 32 Crescent St., Wakefield.....	93

	Page
Smith, Mary E., 27 Aberdeen St., Boston 17.....	84
Mary T., 25 Woodford St., Dorchester 25.....	126
May M., 238 Newbury St., Boston 17.....	38
M. Lilian, 91 Melville Av., Dorchester 24.....	34
Mildred E., 175 Washington St., Weymouth 88.....	39
Orren H., 92 East Wyoming Av., Melrose 76.....	38
Patrick J., 50 Percival St., Dorchester 22.....	192
Pauline F., 3 Congreve St., Roslindale 31.....	68
Sarah, 41 Bullard St., Roxbury 21.....	163
S. Catherine, 466 Sumner St., East Boston 28.....	67
William E., 9 Evans Rd., Marblehead.....	36
Smyth, Margaret, 21 Larchmont St., Dorchester 24.....	143
Smythe, Edith K., 33 Chester Av., Waltham 54.....	152
Snow, Edith M., 32 Rockview St., Jamaica Plain 30.....	106
Emily A., 3 Gifford Place, South Boston 27.....	202
Snow, William B. , 106 Elm St., Stoneham 80.....	36
Snushall, Wilson, 8 Putnam St., Cliftondale.....	36
Soelle, Ruth H., 64 Linden St., Dorchester 22.....	164
Solano, Marie A., 1135 Commonwealth Av., Allston 34.....	28
Somerby, Eleanor F., 19 Kerwin St., Dorchester 24.....	107
Somers, Helen K., Mansfield.....	138
Somes, Anna E., 217 K St., South Boston 27.....	92
Southworth, Alva T., Holbrook.....	36
Spear, Florence L., 59 Bakersfield St., Dorchester 25.....	60
Spencer, Harold C. , 125 Beech St., Roslindale 31.....	48, 171
Spillane, Anna E., 67 Walnut Av., Roxbury 19.....	133
Spooner, Frances M., 596 Cambridge St., Allston 34.....	161
Sprague, L. Gertrude, 236 Bay State Rd., Boston 17.....	193
Stack, Charles F., M. D., 1315 River St., Hyde Park 36.....	200
Theresa M., 17 Carmen St., Dorchester 21.....	54
Stacy, Celia F., 85 Montview St., West Roxbury 32.....	45
Standish, Elnora F., 4350 Washington St., Roslindale 31.....	118
Stanley, Arthur , 66 Oak St., Hyde Park 36.....	88
Stanton, Harold B., 1820 Washington St., Auburndale 66.....	36
Stanwood, Dorothy M., 590 Centre St., Jamaica Plain 30.....	46
Margaret G., 590 Centre St., Jamaica Plain 30.....	162
Staples, Muriel L., 58 Quint Av., Allston 34.....	95
Z. Carleton, 195 Ashmont St., Dorchester 24.....	33
Stapleton, Margaret M., 717 Second St., South Boston 27.....	91
Starbird, Grace G., 677 Dudley St., Roxbury 25.....	41
Stark, Helen G., 10 Wellington Rd., Brookline 47.....	152
Mary J., 258 Athens St., South Boston 27.....	107
Mary R., Hotel Buckminster, Boston 17.....	30
Starke, Henrietta C., 15 Wachusett St., Mattapan 26.....	82
Starkey, Mary A., 45 Cherokee St., Roxbury 20.....	127
Starratt, Dorothy S., 409 Huntington Av., Boston 17.....	145
Stanley A., 319 Huntington Av., Boston 17.....	81
Steele, Eva, 19 Columbus St., Newton Highlands 61.....	128
Steer, Alice E., 35 Marvin Rd., Melrose 77.....	150
Stegemann, Olga A. F., 660 Belmont St., Watertown 72.....	39
Stephens, Josephine G., 171 Savin Hill Av., Dorchester 25.....	191
Stern, Selma S., 538 Warren St., Roxbury 21.....	112.
Sterne, Miriam, 29 Brainerd Rd., Allston 34.....	76

	Page
Sullivan, Louise G., 740 Saratoga St., East Boston 28.....	156
M. Isabel, 547 Talbot Av., Dorchester 22.....	110
Margaret A., 191 Eliot St., Newton Upper Falls 64..	58
Margaret H., 806 Blue Hill Av., Dorchester 24.....	191
Margaret M., 5 Kerwin St., Dorchester 24.....	68
Margaret P., 87 West Selden St., Mattapan 26.....	144
Marguerite G., 69 Lonsdale St., Ashmont 24.....	111
Marion C., 99 Aldrich St., Roslindale 31.....	202
Mary A., 111 Tonawanda St., Dorchester 24.....	61
Mary F., 286 Seaver St., Roxbury 21.....	148
Mary G., 8 Otis Pl., Roslindale 31.....	159
Mary J., 89 Surrey St., Brighton 35.....	156
Mary L., 39 Bainbridge St., Roxbury 19.....	94
Mary L., 60 Monument Av., Charlestown 29.....	84
Mary M., 170 Huntington Ave., Boston 17.....	39
Mary V., 70 Peter Parley Rd., Jamaica Plain 30....	63
Mildred C., 254 Bunker Hill St., Charlestown 29....	147
Rose B., 21 George St., Winthrop 52.....	145
Summers, Gwendolyn A., 79 Robert St., Roslindale 31.....	51
Supple, Carolyn B., 34 Algonquin St., Dorchester 24.....	105
Sutherland, Minnie E., 10 Harris Av., Jamaica Plain 30.....	54
Sutliff, Katharine G., 101 King St., Dorchester 22.....	84
Swallow, Winifred I., 27 Salcombe St., Dorchester 25.....	126
Swan, Frederick W., Abbott Rd., Dedham.....	136
Swanson, Edith I., 7 Blake St., Mattapan 26.....	82
Sweeney, Alice M., 23 Magnolia St., Dorchester 25.....	183
Christine E., 20 Charlesgate West, Boston 17.....	202
Katharine A., 111 Belmont St., Somerville 42.....	157
Mary A., 24 Westcott St., Dorchester 24.....	54
Mary L., 20 Columbus St., Newton Highlands 61..	86
Ruth A., 26 Columbia Rd., Dorchester 21.....	143
S. Louella, 673 Columbia Rd., Dorchester 25.....	155
Sabina G., 673 Columbia Rd., Dorchester 25.....	60
Sweet, Jessie L., 1 Islington St., Allston 34.....	153
Swift, Caroline, 24 Marion St., East Boston 28.....	67
Sykes, F. Mabel, 41 Kingsdale St., Dorchester 24.....	77
Syven, Anna H., 6 Mallon Rd., Dorchester 22.....	132
Sylvester, William H., 35 Bowers St., Newtonville 60.....	36
Synette, Lena E., 108 White St., East Boston 28.....	157

T.

Taff, Sarah J., 163 Beech St., West Roxbury 32.....	157
Tait, Florence M., 192 Foster St., Brighton 35.....	59
Tanck, Helen M., 13 Rockland Av., Roxbury 19.....	112
Tarpey, Agnes G., 39 Oakview Ter., Jamaica Plain 30.....	164
Tarpey, Helen F., 39 Oakview Ter., Jamaica Plain 30.....	131
Tarr, Orren R., 63 Dean St., Everett 49.....	192
Tavender, Augusta S., Natick.....	89
Taylor, Alma, 11 Hoyle St., Norwood.....	202
Cora F., 19 Madison Av., Greenwood.....	141
Frances E., 250 Columbia Rd., Dorchester 25.....	132, 181

	Page
Taylor, Harriet C., 26 Annawan Rd., Waban 68.....	45
Helen L., 71 Chester St., Allston 34.....	187
Laura F., 88 Hancock St., Cambridge 39.....	198
Martha L., 15A Kenwood St., Dorchester 24.....	79, 180
Mary, 249 Commonwealth Av., Chestnut Hill 67....	149
Teaffe, Elizabeth R., 314A Bunker Hill St., Charlestown 29..	175
Tehan, Teresa A., 1618 Beacon St., Brookline 47.....	53
Temple, Edward H., 52 Oakley Rd., Belmont 78.....	44
Emma F., 2 Woodworth St., Neponset 22.....	85
William F. Jr., M. D., 377 Beacon St., Boston 17...	201
Tenney, Allan G., 82 Walnut St., Brookline 46.....	36
Terr, Cecil, 71 Bowdoin Av., Dorchester 21.....	50
Tewksbury, Carrie L., 7 Dalrymple St., Jamaica Plain 30....	36
Thayer, Blanche E., Hotel Carlton, Boston 17.....	103
Herbert M., 46 Homer St., Newton Centre 59.....	38
Marie, 306 Washington St., Braintree 84.....	50
Zelpha L., 11 Queensberry St., Boston 17.....	162
Thomas, Emma V., 399 Washington St., Newton 58.....	58
Thomas, James E. , 504 Audubon Rd., Boston 17.....	32
Thomas, Mary R. , 26 Greenville St., Roxbury 19.....	128
Prudence E., 22 Shafter St., Grove Hall 21.....	46
Ruth E., 22 Prescott St., Cambridge 38.....	35
Stella F., 25 Folsom St., Dorchester 25.....	63
Thompson, Abby M., Longfellow Ct., 1200 Mass. Av., Cam- bridge 38.....	32
Agnes S., 66 Maple St., Hyde Park 36.....	43
Edward C., M. D., 76 Poplar St., Roslindale 31..	201
Helen I., 100 Trenton St., East Boston 28.....	157
Jessie E. H., 10 Melville Av., Dorchester 24.....	106
Mary F., 20 Windermere Rd., Dorchester 25....	79
Mary H., 80 Fenway, Boston 17.....	103
Thorndike, N. Medora, 14 Worcester St., Boston 18.....	91
Thornton, Alice E., 58 Shepton St., Dorchester 24.....	60
Mary F., 519 East Fifth St., South Boston 27....	82
Thumim, Esther P., 1895 Beacon St., Brookline 47.....	76, 178
Thurston, Ida G., 5 Avery St., Norfolk.....	149
Elise W., 696 Huntington Av., Boston 17.....	97
Tibbitts, Blanche, 76 Perkins St., Jamaica Plain 30.....	198
Mary K., 76 Perkins St., Jamaica Plain 30.....	48
Tierney, Aloyse B., 743 Huntington Av., Roxbury 17.....	131
Mary I., 13 Mt. Vernon St., Charlestown 29.....	158
Mary M., 42 Round Hill St., Roxbury 20.....	168
Tilton, Henry J., 35 Mt. Vernon St., West Roxbury 32.....	50
Timberlake, Emma A., 2 Newport Rd., Cambridge 40....	65, 181
Timmins, A. Isabell, 48 Pratt St., Allston 34.....	161
Timmins, Edward F., M. D., 527 Broadway, South Boston 27	201
Timony, Mary A. L., 41 Pearl St., Dorchester 25.....	159
Tingley, H. Hope, 186 Columbia Rd., Dorchester 21.....	202
Tirrell, Winthrop, 1099 Walnut St., Newton Highlands 61...	40
Tischler, Celia T., 4 Farrington Av., Allston 34.....	75
Tishler, Lillian, 137 Chiswick Rd., Brighton 35.....	90
Titus, Nina E., 23 Allston St., Dorchester 24.....	34
Tivnan, Helen M., 74 Linden St., Dorchester 22.....	110

	Page
Tivnan, Louise V., 74 Linden St., Dorchester 22.....	133
Margaret F., 74 Linden St., Dorchester 22.....	191
Tobey, Raymond S., 15 Forest Av., Medford 55.....	50
Tobin, Gertrude P., 3628 Washington St., Forest Hills 30....	136
Hannah E., 536 Massachusetts Av., Boston 18.....	54
Helen C., 40 Edison Green, Dorchester 25.....	116
Helen R. 43 Fenwood Rd., Roxbury 17.....	114
Kathleen G., 43 Fenwood Rd., Roxbury 17.....	138
Margaret E., 43 Fenwood Rd., Roxbury 17.....	107
Ruth V., 12 Nonantum St., Brighton 35.....	58
Todd, Ruth B., 30 Bradfield Av., Roslindale 31.....	155
Toland, Grace M., 398 K St., South Boston 27.....	86
Tolman, Laura B., 607 Washington St., Winchester.....	162
Toole, Margaret L., 170 Amory St., Roxbury 30.....	107
Torrey, Cordelia G., 23 Winthrop St., Roxbury 19.....	202
Emeline E., 23 Winthrop St., Roxbury 19.....	187
Tower, Samuel F. , 63 Perkins St., West Newton 65.....	47
Towle, Mary E., 8 Prospect St., Charlestown 29.....	164
Town, Daniel G., 100 Fairview Av., Belmont 78.....	44
Ernest E., 17 Linden Av., Somerville 42.....	44
Towne, Delia M., 22 Park Av., Winthrop Highlands 52.....	50
Towne, Lillian M. , 64 Oak Square Av., Brighton 35.....	64
Mary E., 123 Kent St., Brookline 46.....	75
Townsend, Louise, 14 Howland St., Grove Hall 21.....	45
Tracy, Edward A., M. D., 50 Hancock St., Dorchester 25....	201
Elisabeth, 141 Fuller St., Brookline 47.....	47
Trainer, Isabel B., 21 Crawford St., Grove Hall 21.....	109
Trask, Caroline W., 18 Aldworth St., Jamaica Plain 30.....	48
Travis, Ede F., 51 Chestnut Hill Av., Brighton 35.....	168
Traynor, Charity M., 55 Mellen St., Dorchester Centre 24...	103
Treanor, James A. , 30 Bloomfield St., Dorchester 24.....	132
Treat, N. Florence, 100 Broadway, Chelsea 50.....	187
Treen, May A., 73 Hancock St., Boston 14.....	64
Tripp, Sally B., 178 Newbury St., Boston 17.....	103
Trommer, Caroline J., 9 Claybourne St., Dorchester 24.....	125
Troupe, Annabelle L., 8 Plymouth St., Quincy 69.....	160
Trumbull, Samuel B., 156 West Newton St., Boston 18.....	40
Tryon, Ellen I., 78 Oxford St., Cambridge 38.....	39
Tucker, Bertha D., 109 Queensberry St., Boston 17.....	51
Tully, Grace A., 11 Everett St., Cambridge 38.....	66
Tunis, Caroline G., 84 Prescott St., Cambridge 38.....	165, 181
Tupper, Frederic A. , 7 Menlo St., Brighton 35.....	31
Turnbull, Mary C., 354 Seaver St., Dorchester 21.....	120
Turner, Anna G., 8 Fowler St., Salem.....	135
Frederick W., 94 Avon Hill St., Cambridge 40.....	43
Grace B., 16 West Cottage St., Dorchester 25.....	78
Marion, 45 Union St., Watertown 72.....	126
Tuttle, Alice V., 141 Washington Av., Chelsea 50.....	158
Florence R., Ropes Point, Dearborn St., Salem.....	34
Twigg, Alice M., 82 Wellington Hill St., Mattapan 26.....	38
Tynan, Joseph P., M. D., 801 Broadway, South Boston 27...	201
Tyrrell, James F., 94 Powder House Boul., W. Somerville 44	113
Tyzzar, George A. , Accord P. O., Hingham.....	150

U.

Upton, Irving H., 20 Park View St., Grove Hall 21..... 45

V.

Vaughan, Louise W., 90 Tremont St., Charlestown 29..... 150
 Mabel E., 1 Mt. Pleasant Ter., Roxbury 19..... 62
 Veazie, Mary L., 71 Tonawanda St., Dorchester 24..... 75
 Ventura, Americo B., 147 Cross St., Somerville 42..... 193
 Vernon, Katherine, 5 Morris St., East Boston 28..... 156
 Vesper, Nida F., 243 Harvard Av., Allston 34..... 191
 Vinal, Nellie B., 268 Normandy St., Grove Hall 21..... 166
 Vogel, Bertha, 25 Lakeville Pl., Jamaica Plain 30..... 47
 Mary E., 25 Ashfield St., Roslindale 31..... 119
 Voigt, Charlotte L., 1407 Commonwealth Av., Brighton 35.. 144
 Vosburgh, William L., 20 Kimball Ter., Newtonville 60..... 28

W.

Wadsworth, Mary E., 30 Webster St., Hyde Park 36..... 168
Wagg, Alvin P., 2 Westland Av., Boston 17..... 131
 Wahlstrom, Arvid J., 85 Itasca St., Mattapan 26..... 192
 Waitt, Florence I., 677 Dudley St., Dorchester 25..... 191
 Walcott, Eloise B., 455 Columbus Av., Boston 18..... 72
 Waldron, Susan D., 44 Central Av., Hyde Park 36..... 82
 Waldstein, Mary B., 1126 Boylston St., Boston 17..... 157
 Wall, Edward J., 24 Willis St., Dorchester 25..... 37
 Ida F., 203 Ashland St., Roslindale 31..... 166
 Jeannette A., 25 Tremlett St., Dorchester Centre 24... 165
 Wallburg, Henrietta L., 40 Wildwood St., Winchester..... 112
 Wallis, Olive A., 1126 Boylston St., Boston 17..... 135
 Walsh, Grace V., 11 Geneva Av., Grove Hall 21..... 166
 Irene H., 100 Geneva Av., Grove Hall 21..... 133
 Irene M., 317 Dudley St., Roxbury 19..... 105
 Marion C., 5 Woodville St., Roxbury 19..... 113
 Mary L., 42 Crescent St., Bridgewater..... 96
 Mary L., 6 Wayne St., Roxbury 21..... 141
 William F., 10 New Heath St., Roxbury 20..... 41
 Ward, Gertrude L., 10 Howes St., Dorchester 25..... 45
 Mary A., 10 Howes St., Dorchester 25..... 34
 May E., 15 Pinckney Rd., Dorchester 21..... 56
 Wardwell, Clara P., 58 Federal St., Salem..... 76
 Warner, Mabel L., The Warren, Warren St., Roxbury 19.... 45
 Warren, Ambrose B., 20 Nottingham St., Dorchester 21.... 44
 Katherine D., 107 Academy Hill Rd., Brighton 35... 58
 Washburn, Rachel W., South Lincoln..... 91
 Watkins, Amelia W., 110 Riverway, Boston 17..... 120
 Watson, Agnes A., 28 Townsend St., Roxbury 19..... 73
 Mary A., 7 Everton St., Dorchester 21..... 123
 Mary A., 63 Crawford St., Roxbury 21..... 102
 Mary A., 1148 Adams St., Dorchester 24..... 51

	Page
Watts, Lillian M., 376 Newbury St., Boston 17	106, 179
Waugh, Carrie A., 2 Kensington Pk., Roxbury 19	84
Weaver, Angeline M., 21 Garden St., West Roxbury 32	187
Weaver, Herbert S. , 32 High Rock Way, Allston 34	41
Stella E., 31 Mather St., Dorchester Center 24	103
Weber, Charles A. A., 10 Trescott St., Dorchester 25	154
Webster, Frances E., 109 Highland Av., Newtonville 60	165, 181
Myrtle W., 34 West Eagle St., East Boston 28	67
Weeks, Frances W., 21 South Central Av., Wollaston 70	162
Gertrude, 11 Tetlow St., Boston 17	28
Ida T., 14 Wales St., Dorchester Centre 24	140
Weisman, Helen, 23 Waumbeck St., Grove Hall 21	166
Weiss, Max, 931 Blue Hill Av., Dorchester 24	40
Weich, Daisy E., 13 Westville St., Dorchester 24	91
Gertrude E., 127 Josephine Av., West Somerville 44	134
Margaret M., 127 P St., South Boston 27	114
Sarah E., 471 Columbia Rd., Upham's Corner 25	109
Welin, Ellen, 89 Minot St., Dorchester 22	123
Wellington, Carrie M., 9 Gilman Ter., Somerville 45	72
Wells, Louis R., 9 Cutler Av., Cambridge 40	44
Welsh, Elizabeth A., 165 Hemenway St., Boston 17	128
Wentworth, Charles T., 8 Carruth St., Dorchester 24	33
Josephine, 120 Pearl St., Somerville 42	34
Laura F., 35 Williams St., Brookline 47	41
Myra, 10 Prescott St., Malden 48	119
West, Edith A., 96 Vernon St., Roxbury 20	182
Emma F., 51 Prentiss St., Cambridge 40	56
Goldie G., 11 Coleman St., Dorchester 25	133
Helen M., 21 Rockwell St., Dorchester Centre 24	95
Weston, Marion L., 27 Sherwood St., Roslindale 31	68
Wetherbee, Blanche G., 28 Westland Av., Boston 17	48
Charles G., 47 Terrace Av., Newton Highlands 61	135
Whalen, Joseph I., 19 Harvest St., Dorchester 25	68
Margaret M., 61 Monument Av., Charlestown 29	134
Sophia G., 14 Edison Green, Dorchester 25	96
Whelton, Eleanor M., 17 Schuvler St., Roxbury 19	168
Whitaker, Carrie A., 8 Tudor St., Chelsea 50	128
White, Anastasia K., 314 K St., South Boston 27	149
Charlotte M., 41 Ivaloo St., Somerville 42	162
Clara M., 473 Sumner St., East Boston 28	145
F. Irene, 47 Dale St., Roxbury 19	94
Gertrude A., 1218 Chestnut St., Newton Upper Falls 64	91
Grace L., 1294 Blue Hill Av., Mattapan 26	100
Jennie F., 27 Essex St., Charlestown 29	65
Louis A., 28 Wenham St., Jamaica Plain 30	119
Olive B., 40 Rosecliff St., Roslindale 31	45
Whitman, Louisa A., 72 Wareham St., Medford 55	98
Whitney, Adah F., 43 Tennyson St., Winter Hill 45	65
Alberta M., 24 Otis St., Watertown 72	187
Nellie M., 232 Massachusetts Av., Boston 17	164
Whiton, Priscilla, 122 Talbot Av., Dorchester 24	34
Whittemore, Helen I., Garrison Hall, Garrison St., Boston 17	193
Whittredge, Maria L., 53 Centre St., Dorchester 24	143

	Page
Wier, Jennie E., Garrison Hall, Garrison St., Boston 17.....	39
Wight, Ellen M., 69 Bowdoin St., Dorchester 24	191
Margaret R., 9 Tonawanda St., Dorchester Centre 24.	110
Wiig, Lucy C., 2 Concord St., Charlestown 29	98
Wilbar, Chester H., 27 Gardner St., Chelsea 50.....	90
Mary E., 96 Winthrop St., Roxbury 19.....	123
Wilbur, Clinton B., Pleasant St., Ashland.....	29
Wilcox, Annie M., 9 Cleaves St., Roxbury 19.....	150
Wiles, Marguerite A., 6 Washington St., Charlestown 29.....	84
Wilkinson, Helen S. S., 23 West Cottage St., Dorchester 25..	111
Willey, Ruth, 555 Main St., Wakefield	96
Williams, Alice L., 21 Greenville St., Roxbury 19.....	75
Alice M. 431 Washington St., Dorchester Centre 24	165
Dora, 2 Walnut St., Boston 9.....	28
E. Marion, 5 Auburn Ct., Brookline 46.....	48
Kate D., 15 Common St., Dedham	103
Mary E., 60 Princeton St., East Boston 28.....	156
Sarah H., 141 Savin Hill Av., Dorchester 25.....	80
William T., 27 Green St., Wollaston 70.....	40
Williamson, Ada C., 89 Pinckney St., Boston 14.....	163
Willis, Edna, 16 Algonquin St., Dorchester 24.....	34
Elizabeth L., 119 Manthorne Rd., West Roxbury 32..	139
Wilson, Edward N., 11 Paul Revere Rd., Arlington Heights 75	36
Emma F., 209 Dudley St., Roxbury 19.....	105
Frances B., 211 Huntington Av., Boston 17.....	48
Helen, 18 Pratt St., Reading	54
Isabel H., 211 Huntington Av., Boston 17.....	138
Myra E., 209 Dudley St., Roxbury 19.....	104
Sarah I., 491 Huntington Av., Boston 17.....	193
Winslow, Caroline S., 36 Newcastle Rd., Brighton 35.....	57
Charles F., 157 Stratford St., West Roxbury 32.....	29
George E., M. D., 1166 River St., Hyde Park 36..	201
Winston, Thomas E., 7 Frawley St., Roxbury 17.....	36
Walter C., 22 Bennett St., Brighton 35.....	153
Wiseman, Ellen G., 244 Massachusetts Av., Arlington 74....	39
Wiswell, Lillian A., 19 Grovenor Rd., Jamaica Plain 30.....	71
Wittet, Beatrice E., 29 Newcastle Rd., Faneuil 35.....	145
Wood, Annie L., 32 Linden St., West, Wellesley 81.....	73
Cora E., 10 Chester St., Allston 34.....	57, 182
Elizabeth A., 20 Adelaide St., Jamaica Plain 30.....	94
Elizabeth M., 40 Alpha Rd., Dorchester 24.....	34
Francis O., 43 Pearl St., Medford 55.....	193
Jane J., 149 Chiswick Rd., Brighton 35.....	103
Katherine F., 48 Parsons St., Brighton 35.....	57
Lana J., 19 Franklin St., Lynn.....	98
Woodbury, Nellie L., 28 Fletcher St., Roslindale 31.....	198
Woodman, Flora C., 60 Dracut St., Dorchester Centre 24....	102
Mary G., 40 Florence St., Roslindale 31.....	140
Woodward, Herbert M., 12 Colonial Rd., Brighton 35.....	44
Mabel A., 52 Dartmouth St., Winter Hill 45.....	69
Woodworth, Mabel E., 11 Seaverns Av., Jamaica Plain 30....	48
Worth, Jennie L., 70 Oak Square Av., Brighton 35.....	57
Wright, Elizabeth P., 91 Revere St., Boston 14.....	163, 182

	Page
Wright, Henry M., 32 Greenleaf St., Quincy 69.....	36
Wyeth, Gertrude M., 98 Foster St., Brighton 35.....	59
Wykes, Ethel M., 41 Calumet St., Roxbury 20.....	50
Wynne, Mary E., 20 Thetford Av., Dorchester Centre 24....	39

Y.

Yeaw, Fannie J., 50 Greenbrier St., Dorchester 24.....	34
Yerdon, Etta, 44 Pinckney St., Boston 14.....	106
York, Charles P., 14 Eliot Ter., Newton Upper Falls 64....	52
Ruth E., 15 Grovenor Rd., Jamaica Plain 30.....	120
Young, Ethel A., 13 James St., Boston 18.....	202
Florence M., 15 Welton Rd., West Roxbury 32.....	47
Jennie E., 3 Sheldon St., Roslindale 31.....	140
Marguerite R., 89 Draper St., Dorchester 22.....	80
Young, Nathaniel J., 6A Mendum St., Roslindale 31.....	202
Raymond H., 1601 Tremont St., Roxbury 20.....	90
William L., 73 Marlboro St., Belmont 78.....	193

Z.

Zepp, Emil W., 177 Metropolitan Av., Roslindale 31.....	193
Ziersch, Annie L., 2 Eliot Pl., Jamaica Plain 30.....	153
Clara S., 8 Eliot Pl., Jamaica Plain 30.....	121

ALPHABETIC LIST OF JANITORS.

A.

	<i>Schools.</i>	Page
Ash, Harry.....	Elihu Greenwood, Elihu Greenwood Portables, Nos. 28, 94, 97 and 162	81

B.

Barry, George F.....	South Boston High	47
Bartlett, Frank P.....	Ellen H. Richards	95
Beadle, Francis.....	Blackinton, Blackinton Portables, Nos. 155 and 156	61
Bickford, Walter H.....	Bennett, Bennett Branch, Winship	57
Bohan, John H.....	Tappan	67
Brennan, George W.....	Robert Swan Robert Swan Portables, Nos. 29, 129 and 149	142
	Patrick H...Old Mather Lyceum Hall, Old Mather Portables, Nos. 42, 50, 90 and 132..	125, 126, 127
Brodbeck, Minnie K....	Germantown, Germantown Portables Nos. 11 and 45	140
Brodie, James H.....	Walnut Street	128
Buckley, Thomas.....	Roger Clap	167
Bulman, James J.....	Frothingham, Frothingham Annex	99
Butler, Annie J.....	Somerset Street	165
	Francis L.....	Grant 164
	Joseph L.....	John Cheverus 62
	Robert A.....	Norcross 128

C.

Callahan, Christopher C.....	Hillside	63
Cameron, Ewen C.....	Trescott, Trescott Portables, Nos. 1 and 128	82
Cannata, Anthony J. B., Funker Hill, Thomas Starr King, 65, 66		
Carlson, Charles J.....	Christopher Gibson, Christopher Gibson Portables, Nos. 60, 83 and 136, 69, 70	
Carr, William N.....	Ellis Mendell Ellis Mendell Portables, Nos. 16 and 171	94
Carroll, John F.....	Wyman and Wyman Portable, No. 52	120
Chessman, George F.....	Andrews	137
	George L.....	Richard C. Humphreys, Old Edward Everett, 79, 80
Colleary, Michael E.....	Wendell Phillips	164
Conley, Francis E.....	John Lothrop Motley, John Lothrop Motley Portable, No. 79	80
Connolly, Frank J.....	Eliot, Christopher Columbus, 83, 84	

	<i>Schools.</i>	<i>Page</i>
Connolly, Patrick M.	Lowell, Lowell Annex, Lowell Portable, No. 104, 119,	120
Cook, William H.	Edmund P. Tileston	77
Cooper, James F.	John Boyle O'Reilly	109
Cottrell, George A.	Agassiz, Old Agassiz, Assgaiz Portable, No. 106	56
Cox, Bridget	Mt. Pleasant Avenue	72
Crowley, Michael J.	Normal School Group (Normal, Girls' Latin, Patrick A. Collins and Common Building, 28, 30,	37
Cuneo, James J.	Michael Angelo, 85,	98
Curley, William T.	Samuel G. Howe	115

D.

Daly, Margaret E. (Matron)	High School of Practical Arts	42
Deignan, Mary C.	Quincy Street and Quincy Street Portable, No. 176	126
Desmond, Charles D. P.	Charles Bulfinch	108
Devaney, Ellen L.	Copley	158
Devine, John D.	Phineas Bates, Phineas Bates Portables, Nos. 92 and 103, Mozart, 118,	119
Mary G. (Matron)	South Boston High	47
Dickie, Alexander W.	Richard Olney	139
James H.	Emily A. Fifield	102
Dodds, Samuel A.	Trade School for Girls	51
Dole, Andrew J.	Oliver Wendell Holmes Intermediate	131
John V.	Edward Everett, Edward Everett Portable, No. 131	79
Donnelly, Bernard L.	Prince	135
Dooley, Bartholomew J.	Thomas Gardner, Thomas Gardner Portables, Nos. 65, 120 and 165, 152,	153
John B.	Hawes Hall, Simonds	60
John J.	Parkman	115
Downey, John A.	Julia Ward Howe, Julia Ward Howe Annex, Julia Ward Howe Portables, Nos. 21, 38 and 102	113
Patrick J.	Boston Trade School	50
William F.	Louisa May Alcott	88
Doyle, Annie L. (Matron)	Copley	158
Driscoll, Agnes T. (Matron)	Dorchester High	34
Dunlap, James J.	Winthrop Street	72

E.

Elwell, Albion	William E. Russell	167
----------------	--------------------	-----

F.

Finn, Michael	Asa Gray, 106,	148
Fitzgerald, Charles C.	Capen, Capen Portable, No. 63	155
Henry J.	Hobart Street, Hobart Street Portables Nos. 51, 89	58

Schools.

Page

Fitzgerald, Maurice W.....	Quincy	136
Fleming, Joseph P.....	Dudley	75
Flynn, Peter A.....	William Lloyd Garrison	168
William H.....	Audubon and Audubon Portable No. 46	143
Fogg, George W.....	Mechanic Arts High	44
Foley, Thomas J.....	Elizabeth Peabody..	160, 163
Fortin, Oliver L.....	Regular Substitute	
Fox, William D.....	Regular Substitute	
Frizzell, Flora H. (Matron).....	Horace Mann	104

G.

Gallagher, Charles D.....	Wells, Wells Annex	162
Galway, John L.....	Thomas N. Hart, Thomas N. Hart Portable, No. 93, 154,	155
Ganong, Seth.....	Florence Nightingale, Florence Nightingale Portables, Nos. 135, 169, 170 and 172	110
Gardner, Joseph F.....	Lawrence	114
Getchell, Wendell P.....	Robert Gould Shaw	139
Gilbride, Sarah J. M. (Matron).....	Dorchester High	34
Gilday, Edward H.....	Francis Parkman	88
Gill, Thomas J.....	Hugh O'Brien, Hugh O'Brien Annex, Hugh O'Brien Portables, Nos. 7, 13 and 76	104
Gillis, Charles V.....	Dorchester Avenue	124
Glasheen, Michael.....	John Winthrop	111
Goodwin, William H.....	George Bancroft	138
Griffin, Georgiana.....	218 Tremont St.	203
William F.....	Bigelow	60
Guida, Anthony.....	Phillip H. Sheridan	87

H.

Hanlon, James A.....	Rice	138
Hanson, Honora (Matron).....	Paul Revere	97
Harold, Edward J.....	Hancock, Hancock Annex, Cushman, 96,	97
Harrington, John F.....	Washington	159
Hartson, Charles F.....	Phillips Brooks	132
Hawes, Asa C.....	Gilbert Stuart, Stoughton	95
Holthaus, John J.....	Benedict Fenwick, Benedict Fenwick Portable, No. 147	112
Horrigan, Jeremiah F.....	William H. Kent	99
Howe, Frederick V.....	Roxbury High, 46,	49
James A.....	East Boston High, 66 Saratoga Street, 35,	151
Hoye, John J.....	William Bacon	75
Hurlbert, Charles J.....	High School of Commerce	41
Hurley, George J.....	Continuation School (Brimmer and Brimmer Portables, Nos. 40 and 77) 278B Tremont Street	52
Hutchings, Harriet F. (Matron).....	Normal	28

I.

Innis, Nicholas J.....	Franklin, Franklin Portable, No. 71	89
------------------------	-------------------------------------	----

J.

	<i>Schools.</i>	<i>Page</i>
Jacobs, Ira M.	Charles C. Perkins	135
Johnson, Hilary J.	Hyde, 106,	148
James E.	Louis Prang, William Cullen Bryant, Dillaway Annex,	73, 74

K.

Kearns, John J.	Mayhew	160
Keefe, Michael	Samuel Dexter	99
Keenan, Henry	William Brewster, William Brewster Annex, William Brewster Portables, Nos. 75 and 126,	143, 144
Joseph T.	Benjamin Pope	130
Kelley, John H.	West Roxbury High, West Roxbury Portables, Nos. 54, 74 and 163	48
Luke.	George Putnam, George Putnam Portables, Nos. 30, 32, 61, 82 and 96, Williams, Williams Portable, No. 116, School Street, School Street Portables, Nos. 67, 80, 88, 124 and 125, 93,	169
Thomas J.	Emerson, Emerson Portables, Nos. 66, 100, 130 and 154	86
Kelly, Charles H.	Brighton High	31
Daniel T.	Frederic W. Lincoln	91
Margaret.	Thomas Gardner Annex, Thomas Gardner Portable, No. 17	152
Kendrick, William L.	Pierpont	55
Kendricken, William M.	Hyde Park High	43
Kenneally, Cornelius A.	John A. Andrew	109
Kine, Herbert J.	George Frisbee Hoar	129
King, Edward A.	Tyler Street	137
Kinsley, William A.	Plummer, Plummer Portables, Nos. 36, 53, 56, 59, 68, 81, 95, 150 and 151, 145,	146

L.

Lamond, Henry	James Otis	157
Lawlor, John D.	William Blackstone	163
Lenehan, Dennis J.	Quincy E. Dickerman, Quincy E. Dickerman Portable, No. 119	133
Leonard, Frank J.	Everett	87
Linnehan, Francis P.	Mary Hemenway, Mary Hemenway Portable, No. 123	122
Lovejoy, William L.	Charles Sumner	68
Lovett, William J.	Charles E. Daniels	158
Luther, Joseph S.	Gaston, Gaston Portable, No. 73	92
Lynch, James	Rosewood Street Portables, Nos. 12 and 173	78
Lynsky, William	Atherton	70

M.

Madden, John J.	Sherwin	147
Mahoney, Henry J.	Chapman, Chapman Portables, Nos. 15, 47 and 85	67

	<i>Schools.</i>	Page
Mahoney, Humphrey C.....	Paul Revere	97
William J.....	Cyrus Alger	129
Manning, Frederick M.....	Harris and Little Em'ly	123
Patrick F.....	George T. Angell	148
Mayer, Jacob.....	Roger Wolcott, Roger Wolcott Portables, Nos. 31 and 33	141
McClennan, Samuel T.....	Howard Avenue, Nathaniel Hawthorne, Howard Avenue Annex, Howard Avenue Portable, No. 146	112
McCusker, Mary E. (Matron).....	Girls' High	39
McDonough, Francis L.....	Margaret Fuller	63
Mary E. (Matron).....	West Roxbury High	48
McGovern, Lawrence J.....	B. F. Tweed	66
McKernan, Patrick C.....	Albert Palmer, Albert Palmer Portables, Nos. 26 and 62	72
McLaughlin, Charles.....	Washington Allston, Washington Allston Annex, Washington Allston Portables, Nos. 8, 10, 91, 141, 142 and 164 Harvard, (Allston) Harvard Portables, Nos. 86 and 166 153, 154, 160,	161
John G.....	William Bradford, William Brad- ford Portables, Nos. 43 and 134	143
McLean, Logan A....	Continuation School (25 La Grange St.)	53
Thomas W.....	Horace Mann	104
McMullen, Nellie.....	Everett Street	124
Menz, Edward L.....	Dillaway	73
Meyer, Carl F.....	Sarah Greenwood	166
Emil W.....	Samuel Adams	145
Henry E....	High School of Practical Arts and Annex, 42,	46
Mitchell, Samuel H.....	Mary L. Brock, Mary L. Brock Portables, Nos. 25 and 37, 58,	59
Moore, Edward A.....	Dearborn, Dearborn Portables, Nos. 113, 114 and 122	71
Morgan, Thomas B.....	Henry Vane, Henry Vane Portable, No. 105, Old Baker Street	139
Mulligan, John J.....	Farragut	121
Mulvey, James J.....	Washington Street	88
Murphy, George F.....	Lafayette, 106,	148
John.....	Girls' High	39
John, Jr.....	Dorchester High, Dorchester High Portables, Nos. 22, 34 and 174	34
John J.....	Unassigned	
Michael H.....	Mather	125
Timothy D.....	Theodore Lyman, Theodore Lyman Portables, Nos. 78 and 153	150
William.....	Frances E. Willard	76
Musgrave, Chester L.....	Cudworth, Cudworth, Portables, Nos. 14, 90, 110 and 127	151

N.

Nagel, Patrick F. X.....	Warren	157
Nelson, Alexander....	Benjamin Cushing, Benjamin Cushing Portable, No. 4	126

	<i>Schools.</i>	<i>Page</i>
Nolan, John L.	Samuel W. Mason and Samuel W. Mason Portable, No. 69	105
Norris, James E.	Ulysses S. Grant, Ulysses S. Grant Portables, Nos. 152 and 177	156
Norton, John J.	Oliver Hazard Perry, Oliver Hazard Perry Portable, No. 57	130
Nugent, Florence J.	Charlestown High	32

O.

O'Brien, Patrick A.	Abraham Lincoln, Skinner, 54,	55
O'Connell, Mary T. (Matron)	Abraham Lincoln	54
William.	Elbridge Smith, Elbridge Smith Portable, No. 148	123
O'Connor, Francis L.	John J. Williams	90
Jeremiah J.	Winchell	163
O'Donnell, Edward F.	Freeman	84
O'Leary, Andrew D.	Peter Faneuil	165
O'Neil, Margaret.	Nahum Chapin	99
O'Neill, Daniel J.	John Greenleaf Whittier, John Green- leaf Whittier Portables, Nos. 115 and 175	102
O'Regan, Denis J.	William Wirt Warren, William Wirt Warren Portable, No. 5, Auburn	153

P.

Palmer, John H.	Sarah J. Baker, 46, 114,	184
Peterson, Edward J.	Henry Grew	100
Phelan, Nellie A.	Harbor View Street	168
Philbrick, Charles N.	Mary Lyon, Mary Lyon Portables, Nos. 143 and 144	59
Powell, Thomas F.	Lewis, Lewis Portables, Nos. 2, 18, 138, 139, 140, 157, 158, 159 and 160, 116,	117
Powers, Edward J.	Ira Allen	147
Edward J.	Pormort	84
Francis J.	Joshua Bates	77
John P.	W. L. P. Boardman, W. L. P. Boardman Portable, No. 64	117
Patrick F.	James A. McDonald, Prescott, Prescott Annex, Abram E. Cutter	134
Priest, Carl I.	Miles Standish	75
Charles H.	Martin	121

R.

Regan, Michael T.	Clinch, Shurtleff, Shurtleff Portable, No. 72	149
Reardon, David J.	Drake	115
Reed, Laura.	Savin Hill	80
Riley, Abigail J. (Matron)	Washington	159
Ring, Margaret E.	Wait	90
Robinson, Augustus.	Frederic A. Whitney, Frederic A. Whitney Portable, No. 121, 161,	162
Simeon E.	Bowditch	63

	<i>Schools.</i>	Page
Russell, Alexander.....	Washington Street Portable, No. 137	59
Ryan, George J.....	Sharp	65

S.

Sargent, Carrie.....	Unassigned	
Joel.....	Rochambeau	124
Scott, Robert S.....	Jefferson	107
Sennott, David F.....	Comins, Cottage Place, 107,	108
William.....	John D. Philbrick, John D. Philbrick Portable, No. 117	68
Sheehan, John J.....	Paul Jones	62
Joseph J.....	Longfellow, Longfellow Portables, Nos. 58, 118, 161	118
Smith, John J.....	Henry L. Pierce, Henry L. Pierce Portables, Nos. 3, 20, 98 and 168	101
William H.....	Fairmount	82
Sprague, Walter I.....	Harvard	98
Sullivan, Cornelius.....	Bowdoin	64
Edward, Jr.....	Pauline Agassiz Shaw and Pauline Agassiz Shaw Portable, No. 41, 141,	142
John J.....	Nathan Hale	75
Swift, John P.....	Oliver Holden	158

T.

Tansey, James J.....	Aaron Davis	71
Thornton, George J.....	Choate Burnham and Choate Burnham Portable, No. 101	91
Tighe, Patrick W.....	English High, Public Latin, 29,	36
Timmins, John J.....	William E. Endicott, William E. Endicott Portable, No. 108, Glenway, Annex	166
Tolan, John F.....	John Marshall	110
Toland, William P.....	Hull, Hull Portable, No. 49	133
Travis, Charles F.....	Thomas Dwight	121

W.

Walsh, James J.....	Abbie W. May, Old Thornton Street	74
Robert J.....	Minot, Minot Portable, No. 44	127
Thomas H.....	Commodore Barry	145
Wellington, George F.....	Damon, Hemenway, Hemenway Portable, No. 35, 100,	101
Westwater, George J.....	Florence Street	69
White, Agnes C.....	Chestnut Avenue, Chestnut Avenue Portable, No. 9	64
Jeremiah J.....	Dwight	76
Winchenbaugh, Isaac H.....	Amos Webster	82

Y.

Young, Leo T.....	Old Gibson, Old Gibson Portables, Nos. 109 and 112	131
-------------------	---	-----

ATTENDANCE OFFICERS.

William H. Marnell, Chief, 15 Holiday St., Dorchester, 22. Office, 218 Tremont St., Boston 11. Office hour, school days, from 4 to 5 o'clock P. M.

The respective officers may be found from 9 to 9.30 o'clock A. M. on each day that the schools are in session, at the school-houses first following their names.

- Francis P. Aieta**, 5 Longfellow St., Dorchester 22. Eliot and Hancock Districts.
- George W. Bean**, 36 Wrentham St., Dorchester 24. Mary Hemenway, Minot, Gilbert Stuart, and Henry L. Pierce Districts.
- James A. Berrill**, 101 Walnut Av., Roxbury 19. Continuation and Evening Schools.
- Henry M. Blackwell**, 107 Brook Av., Uphams Corner 25. Dudley and Dillaway Districts and Comins School.
- Constantino F. Ciampa**, 23 Bernard St., Dorchester 24. Continuation and Evening Schools.
- James I. Coleman**, 77 Augustus Av., Roslindale 31. John A. Andrew, Edward Everett and William E. Russell Districts.
- Maurice F. Corkery**, 28 Longfellow St., Dorchester 22. John Winthrop, Hugh O'Brien, and Phillips Brooks Districts.
- Joseph W. Ferris**, 1 Annapolis St., Uphams Corner 25. Martin and Prince Districts. Special Work.
- John T. Hathaway**, 15 Merlin St., Roslindale 31. Agassiz, Lowell, Bowditch and Jefferson Districts.
- Joseph W. Hobbs**, 10 Longwood Ter., Boston 17. Frothingham School, Bunker Hill, Prescott, and Warren Districts.
- Timothy J. Kenny**, 296 West Fifth St., South Boston 27. Oliver Wendell Holmes Intermediate, William E. Endicott and John Marshall Districts.
- David F. Long**, 286 Bunker Hill St., Charlestown 29. Harvard School, Washington, and Wells Districts.
- Philip M. McArdle**, 162 Corey St., West Roxbury 32. Mather and Roger Wolcott Districts.
- Michael J. McTiernan**, 11 Bexley Rd., Roslindale 31. Charles Sumner, Francis Parkman, Longfellow, and Robert Gould Shaw Districts.
- Henry C. Murphy**, 7 Wallace Ct., Charlestown 29. Chapman, Emerson and Blackinton — John Cheverus Districts.
- George H. Nee**, 31 Greenock St., Dorchester Centre 24. Ulysses S. Grant, Samuel Adams, and Theodore Lyman Districts.
- David M. Owens**, 27 Linden Park St., Roxbury 20. Bennett, Thomas Gardner and Washington Allston Districts.

- Richard F. Quirk**, 671 Fellsway, Medford 55. Lawrence, Shurtleff, Bigelow, and Norcross Districts.
- Francis X. A. Readdy**, 14 Belvoir Rd., Mattapan 26. Oliver Hazard Perry, Frederic W. Lincoln, Gaston, and Thomas N. Hart Districts.
- Amos Schaffer**, 10 Museum Rd., Boston 17. Rice, Wendell Phillips and Bowdoin Districts.
- William B. Shea**, 119 Radcliffe St., Dorchester Centre 24. Edmund P. Tileston, Elihu Greenwood and Henry Grew Districts.
- Cornelius J. Sheehan**, 1 Faneuil Chambers, Brighton 35. George Putnam Intermediate, William Lloyd Garrison and Christopher Gibson Districts.
- John J. Sullivan**, 22 Alcott St., Allston 34. Lewis Intermediate, Dearborn and Julia Ward Howe Districts.
- Richard W. Walsh**, 5 Woodville St., Roxbury 19. Abraham Lincoln, Franklin, and Quincy Districts.
- Charles B. Wood**, 619 Columbus Av., Boston 18. Everett, Dwight, Hyde and Sherwin Districts.

BOSTON PUBLIC SCHOOL TEACHERS' RETIREMENT FUND.

Florence A. Goodfellow, Secretary,
61 Sagamore St., Dorchester 25.

SCHOOLHOUSE DEPARTMENT.

CITY HALL ANNEX, COURT SQUARE, BOSTON 9.
ROOM 1009.

Commissioners:

Joseph P. Lomasney, Chairman.
James J. Mahar, Mechanical Engineer.
Ralph Harrington Doane, Architect.

Chief Clerk.
J. George Herlithy.

Chief Inspector.
Joseph P. Butler.

Office hours, 9 o'clock A. M. to 5 o'clock P. M.
Saturdays, 9 o'clock A. M. to 1 o'clock P. M.

(From June 1 to September 30, office closes on Saturdays at
12 o'clock M.)

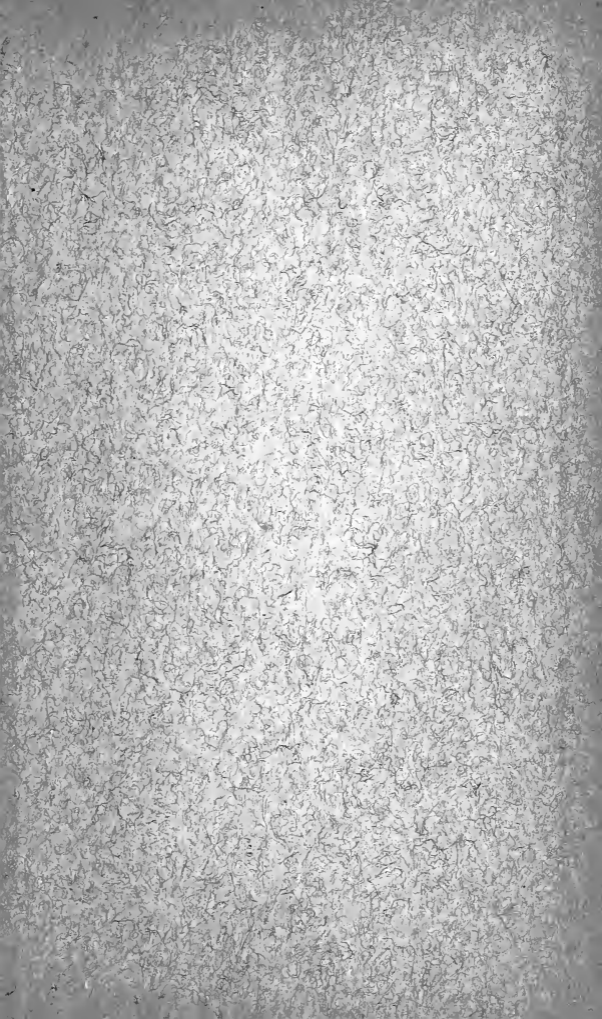

ROOMS
OF THE
SCHOOL COMMITTEE

Mason Street, near West Street.



