



THE
MARY
BALDWIN
COLLEGE
MAGAZINE

Reading the Paintings of Judith Godwin



Crossing the THRESHOLD:

THE REDEDICATION OF MARY BALDWIN COLLEGE'S ADMINISTRATION BUILDING

October 2-4, 1998

I write to you with the experience of the historic October 3 rededication of the Administration Building as a close and happy memory, one that will, I believe, live with me for the rest of my life. Preparing for that celebration and experiencing it have caused me to reflect upon my own life within that building and the professional lives of some of my dear and close colleagues.

Of course, that building holds many slices of history, and each slice is intimately connected with certain individuals. I have chatted over the years with alumnae who remember that building in the '30s, others who remember it in the '40s and '50s, and others who remember the more recent decades. For each person, there is a different reality — a different set of people they recall, a different configuration of offices, a different segment of the history of Mary Baldwin College.

One of my dear colleagues is Carolyn Meeke, my administrative assistant, who came to the college in 1961. We have worked together over the last 14 years, and her reminiscences have helped me extend my own personal slice of history. One of the first things that became evident as we talked is that the whole history of MBC's administration is focused in the Administration Building. Until very recently, everyone in administration was clustered there. Faculty had offices elsewhere, but were always in and out, interacting with the administration.

Look at the 1960s as an example. Mrs. Grafton was the dean of the college, Miss Elizabeth Parker the dean of students, Miss Hillhouse the registrar and director of admissions, Mr. Spillman the business manager, Mr. Timberlake the vice president for fundraising, and information services was run by Dolores Lescurc. Wonderful personalities all. And everybody was housed in the Administration Building. Also, the switchboard was there, the mailroom and faculty mailboxes, and the maids' office. (During that time, "maids" did laundry for students and ironed their clothes.) The business office lived by, and made everyone else live by, the principle of frugality. Carolyn tells me that employees had to beg for paper and pens and that careful records were kept of those who requisitioned these items.

As administrators, everyone helped out everyone else. There were times when the burden of work was principally on admissions or principally on the dean of students office. No matter what one's responsibility, there was no sense of territoriality. One simply did what was needed to move the administrative function of the college forward.

Looking back at the history of the Administration Building also reminds us of the values of Mary Baldwin. Into the 1960s, students, faculty and administrators went to chapel every Tuesday and Thursday morning in the First Presbyterian Church. Although we no longer attend chapel as a group every week, we nevertheless retain the values of which chapel was a reminder.

That was life in the '60s, but I could just as easily choose another decade, another slice in time. The people would be different, the stories different, but one thing would be unchanged: the Administration Building is the historic heart of the college, the place where all the ghosts rest, the place from which many nostalgic stories originate.

The rededication of the Administration Building has been a reminder of the sense of shared responsibility, of the values reiterated at chapel, of the economies, and especially of the dedicated people who expressed Mary Baldwin through every aspect of their lives — indeed, lived for the success of this college and her students.

Even though the college administration is now far-flung on a 54-acre campus and only certain offices are in the Administration Building, we are still a team; we are family, and we hold integrity, frugality and high standard in common with our distinguished predecessors. I am fond of using a particular phrase — "constant values in a constantly changing context." The context — our geography, our associations, our society — all change, but Mary Baldwin College's values remain constant.

Cynthia H. Tyson

Cynthia H. Tyson



"The Chief," by Judith Godwin, 1953, oil on canvas, 39" x 30". See the article reading, *The Paintings of Judith Godwin* on page 12.

THE MARY BALDWIN COLLEGE MAGAZINE

Vol. 12, No. 1, Fall 1998

Editor: Sarah H. Connor
Art Director: Gretchen L. Shuman
Assistant Editor: [blank]
Campus News Writer: Michelle Hite

Publications Advisory Board:
Sarah H. Connor, Gretchen L. Shuman,
Julie Lipke Grist '63, Dr. Fred D. Bryant,
John W. Cummines, Shea Shymon,
Jann Maline Steele '72,
Dr. James D. Lott, Lydia J. Petersen,
Dr. Robert Reich, Dr. Celeste Rhodes,
Dr. Kathleen Stinehart, Dr. Heather Wilson,
Dr. Elizabeth K. Forts

Cover Design: Gretchen L. Shuman
Annual Report Designer: Alexander Davis
Annual Report Cover Painting: Lauri Loe

The Mary Baldwin Magazine is published twice a year by Mary Baldwin College, Office of College Relations, Staunton, VA 24401.
(p) 540-887-7000 (f) 540-887-7360
colrel@mbc.edu
http://www.mbc.edu

Copyright by Mary Baldwin College. All rights reserved.

Mary Baldwin College does not discriminate on the basis of sex (except that men are admitted only as ALP and graduate students), race, national origin, color, age or disability in its educational programs, admissions, co-curricular or other activities, and employment practices. Inquiries may be directed to Dean of Students, Mary Baldwin College, Staunton, VA 24401; 540-887-7025.

This publication is printed on recycled paper.

features

10 Professional Women go WILD at MBC

by Jenny Howard



12 Reading the Paintings of Judith Godwin

by Paul Ryan,
Assistant Professor of Art



16 From the Bottom Up: History Through Everyday Objects

by Katharine L. Brown,
Adjunct Professor of History

departments

- 2 Campus News
- 8 News Bytes
- 28 Class Notes
- 35 Chapters in Action

www.mbc.edu

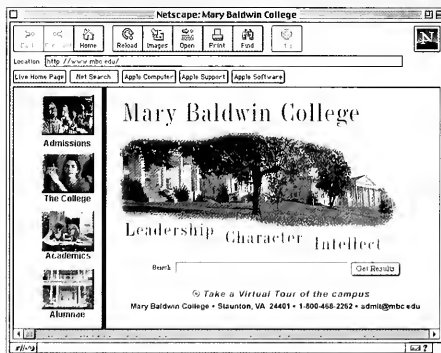

The campus virtual tour featured on Mary Baldwin College's new and improved World Wide Web site won the CampusTours.com 4-Star Virtual College Tour Award for September 1998.

National Women's Hall of Fame Honoree Presents 1998 Smyth Lecture

Astronaut, chemical engineer, physician, educator, TV host, activist — and that's just the short list. For a woman not much over 40 years of age, Dr. Mae C. Jemison seems to have already done it all. Six years ago she blasted into orbit aboard the space shuttle Endeavor, becoming the first woman of color to go into space. In 1991, *McCall's* magazine named her one of its "10 Outstanding Women for the 90s." The Detroit Public School System named its science magnet school the Mae C. Jemison Academy in 1992; and in 1993, Dr. Jemison was inducted into the National Women's Hall of Fame and listed on *People* magazine's "50 Most Beautiful People in the World."

And the list of accomplishments goes on and on. Dr. Jemison also directs the Jemison Institute for Advancing Technology in Developing Countries at Dartmouth College.

In September, Mary Baldwin College presented the annual Smyth Leadership Lecture at Mary Baldwin College. The lecture series is made possible by the Smyth Foundation, an organization established by Mary Baldwin College Trustee H. Gordon Smyth and his wife, Mary Beth Smyth (MBC '47). A crowd of students, faculty, staff, Staunton-area leaders and residents came to campus to hear Dr. Jemison speak.

Dr. Jemison entered Stanford University at age 16 and earned her B.S. in chemical engineering and an A.B. in African and Afro-American studies. She earned her medical doctorate in 1981 at Cornell University. She worked as a general practitioner in Los Angeles before volunteering her expertise in refugee camps in Cambodia. Prior to joining the National Aeronautics and Space Administration (NASA), she was a Peace Corps volunteer in western Africa. During her six years as an astronaut, Dr. Jemison served as a science mission specialist (a NASA first) on the



photos by Gretchen Shuman

(photos from top)

WWIL Cadets present the colors to start the 1998 Smyth Leadership Lecture.

SGA president Shaunta Poe introduces guest speaker Dr. Mae Jemison.

In addition to the MBC and Staunton communities, members of several middle school math and science classes attended this year's lecture.

Dr. Jemison makes a few friends after the lecture.



first U.S./Japan joint mission. She conducted experiments in life sciences, material sciences and was co-investigator in a bone cell research experiment.

In 1993, Dr. Jemison retired from NASA to establish her own company, the Jemison Group, Inc. The company researches, develops and implements advanced technologies suited to the social, political and cultural economic contexts of the individual, especially for the developing world. The group, located in Houston, TX, is currently working on a satellite-based telecommunication system to improve health care in Western Africa, as well as "The Earth We Share" program, an international science camp for students ages 12 to 16.

Dr. Jemison is a professor of environmental studies at Dartmouth College, and the school's Jemison Institute is named in her honor. The institute promotes and implements sustainable technology for the developing world through collaborative projects with governments, private agencies, universities and industry.

Dr. Jemison has also served as host and technical consultant for the Discovery Channel's "World of Wonder" program. Her long list of honors and accolades include: CORE's Outstanding Achievement Award, the Kilby Science Award, nomination to the National Medical Association Hall of Fame, the Turner Trumpet Award, the *Essence* Award, and two honorary doctorate degrees. *Ebony* magazine characterized Dr. Jemison's career well in 1993 when they named her one of the "50 most influential women in America."

Mary Baldwin Makes Student Success Priority One

"What were you doing in 1981? Attending college, getting married, beginning a new career, changing careers? Well, in 1981, MBC's new class of freshmen were just being born..."

MBC President Dr. Cynthia H. Tyson made this startling point to faculty and staff in August, as she announced the creation of a new executive staff position, the dean for student success initiatives.

"We are serving a new generation of

students, a new generation of parents," acknowledged Tyson. "We must change the way we think. Business as usual just won't cut it anymore, because we are now living in a service-oriented world. We have to look at the ways we teach students, serve students and prepare them for the real world, because the real world has changed."

Stepping up to the challenge of not only directing student success initiatives, but helping define what those initiatives will be, is former Associate Dean of Students Marsha Mays. Mays has served on the Mary Baldwin staff for eight years and earned her bachelor's degree from Hampton University and a master's from James Madison University. As dean for student success initiatives, she reports directly to the president and serves on the college's Executive Staff.

"I'm excited about this new challenge," says Mays. "We know we have institutional support for this program and our purpose is simple. We want to re-evaluate our programs and services to ensure that we are doing the best job we can in creating opportunities for our students to be successful. If our students are successful and satisfied at Mary Baldwin, they will persist until graduation. Our retention of students is one of the greatest indicators that we are doing a good job."

Mays says that her new position was not created as a criticism of Mary Baldwin's current retention rates. "In comparison to the national retention averages, MBC does very well," she says. "But we can do better. MBC has an overall retention rate of 85 percent. For the freshman and sophomore class, it is about 76 percent."

Ensuring the success of MBC's freshmen and sophomore students is critical to improving retention, according to Mays. "If we improve our retention percentages, we not only aid recruitment efforts, but we can be more selective in criteria like GPAs and diversity.

Students who are happy with their *alma mater* also make more involved alumnae. It's really a community effort. If everyone at Mary Baldwin works to ensure each students' success, we have a better institution all-around."

Immediate plans for the student success initiatives program include forming a sizable Student Success Council, consisting of representatives from all areas of the college community. The group will provide input on ways that we can change to increase our effectiveness relative to student success and enhance the things we already do well.

"We also want to focus on the recruitment of our students," says Mays. "Once we have a student on campus, we want to maintain her interest. Involving students in decision making and conducting student satisfaction surveys are goals we have for the future. We've also begun looking at how we currently do business. For the first time this summer, every freshman student [with the exception of 12] participated in a three-day pre-registration. Parents and students got to see students' rooms, and students got to meet other new students. Best of all, there were no long lines at regular fall registration. This was a simple step, an easy process to change, but it greatly enhances the quality of service we're giving our freshman."

Other plans on slate for the program include revamping the academic advising program for students with undeclared majors, sponsoring more student events on campus, giving free MBC T-shirts to incoming sophomores, and including a freshmen's dinner and welcome session at freshman orientation.

"We can make a difference," says Mays. "In serving as an active liaison between the college and students, we can make suggestions and recommendations that will make our students' success everyone's priority."



Dean for Student Success Initiatives
Marsha Mays

Photo by Alexandra Davis

Grant Helps MBC Integrate Technology into the Classroom

by Dacrie Brooks '98

A \$200,000 grant from the Jessie Ball duPont Fund is enabling Mary Baldwin College to integrate technology into the classroom curriculum. MBC Director of Corporate and Foundation Support Lydia Petersson says that the duPont grant covers a two-year period, from 1997 to 1999, during which approximately 17 faculty members in the disciplines of biology, chemistry, physics, math and foreign languages are working to adapt their courses to incorporate new technologies.

The grant provides support for software and equipment purchases, computer training and course development. Thanks to the grant, Francis Auditorium has been upgraded to allow projection of computer presentations and videos, as well as connection to the Internet. A 40-person classroom in the Pearce Science Center will be similarly equipped for smaller classes, and the physics lab in Pearce has already received new computers. In Wenger Hall, a 25-person classroom/computer laboratory for mathematics will feature a multimedia computer at each station, as well as a large screen television, VCR and LCD projector. These facilities complement the 24-person language laboratory, with integrated audio/video capabilities and a console that allows students to be electronically connected by the instructor for group work, which was installed in Wenger Hall last summer.

All of these technological changes will enable faculty members to incorporate technology into individual courses. Finding a method to evaluate the changes made on campus will be one of the biggest challenges, according to Petersson, who is coordinating the project. "There is much more work to ensuring the successful use of technology than simply installing new equipment," she says. "It is one thing to have all of this capability, but we need to know how to best use it and then how to evaluate its use."

A substantial part of the duPont funds allows faculty members release-time to work on incorporating technology changes into their classrooms. The first year of the plan has almost come to an end and Petersson says she is pleased with the progress. "The duPont grant demonstrates the continuous need for technological

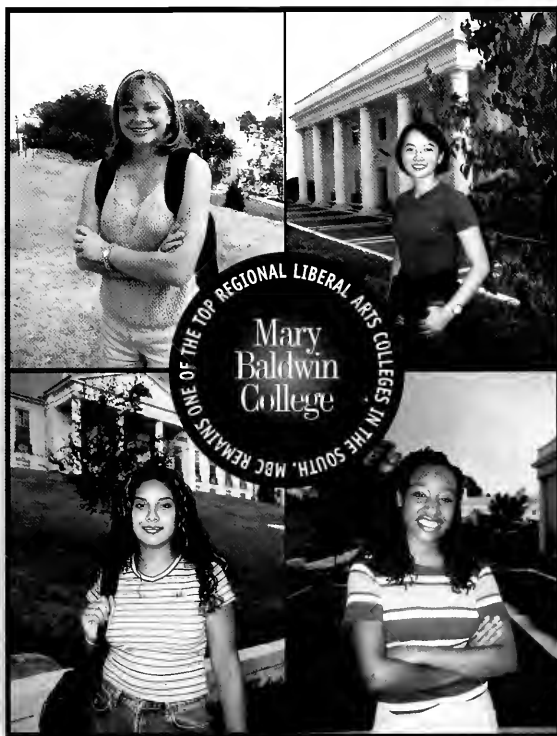

photos by Yogi Amendrinas

MBC Remains Among the Best in the South According to U.S. News & World Report

For the sixth straight year, Mary Baldwin College was listed in the top five regional-ranked liberal arts colleges in the South by *U.S. News & World Report*. The news magazine's 1998 guide to "America's Best Colleges" hit the newsstands in August, and MBC ranked fifth out of 131 liberal arts colleges in the South.

Officials at *U.S. News* said, "It is crucial to remember that schools separated by only a few places in the rankings are extremely close in academic quality."

U.S. News & World Report assesses colleges using objective statistical criteria such as student selectivity, financial resources, faculty resources, retention rates, alumni satisfaction and academic reputation among college presidents, deans and admissions directors. Mary Baldwin followed only Berea College, Emory and Henry College, Lyon College and Berry College in the 1998 rankings.

VWIL's 4th year begins...

advancement in all sectors of Mary Baldwin College," added Petersson. "Society is moving so fast, and we have to be a little bit ahead of the curve."

Also as part of the duPont grant, a week-long workshop held in June allowed 33 faculty members to learn more about the use and evaluation of new technologies in the classroom. A featured speaker was Dr. Stephen C. Ehrmann, vice president of the Teaching, Learning and Technology (TLT) Group, an affiliate of the American Association of Higher Education (AAHE). Faculty spent the week in hands-on sessions working with software and tools that have particular application to teaching.

MBC Wins National Fund-Raising Award

In June, the Mary Baldwin College Development Office was awarded a national fund-raising award from the Council for the Advancement and Support of Education (CASE).

CASE's 1998 Circle of Excellence in Educational Fund-Raising Award recognizes MBC for outstanding improvement in fund raising. CASE Vice President for Communications Sarah Hardesty Bray said, "MBC's efforts were judged based on an increase in total dollars raised. With this award, MBC joins the highly selective group of colleges and universities named to the Circle of Excellence for either exemplary or outstanding fund raising improvement."

CASE is an umbrella organization for college administrations nationally and internationally. The MBC development team was recognized at CASE's Annual Assembly in Chicago in July.

"We are extremely proud of the MBC development team, and greatly appreciate the hard work and dedication of its members in furthering the goals of this college," said MBC President Dr. Cynthia H. Tyson. "Our \$10 million anonymous donation in 1997 and the endowment by the E. Rhodes and Leona B. Carpenter Foundation for the Health Care Administration program are great accomplishments for our development officers."



VWIL Thriving

The first class of seniors in MBC's Virginia Women's Institute for Leadership watched with nostalgia as the 1998 freshmen cadets signed the VWIL corps oath. This year marks the first where all four classes are represented in the 125-member corps. The Virginia General Assembly continues to provide VWIL funding in the state budget, and VWIL remains the only all-female corps in the United States. VWIL Director Dr. Brenda Bryant says, "We are thriving in our mission to prepare women for positions of leadership in the public, private and military sectors. These young women will do significant things during their lives."

Top photo: JAC 08 by Anna M. Hines, left to right: © University of Illinois/VWIL '98

publications

Dr. Beth Roberts, director of the MAT program, presented her paper "I No EvrethENGE: Essential Skills in Early Literacy" at the annual meeting of the International Reading Association in Orlando. The paper was published in *Children Achieving* (1998), edited by Susan Neuman and Kathy Roskos.

Assistant Professor of Art **Paul Ryan** published his critical review of the "Don Crow: Short Set" exhibition in the July-August 1998 issue of *Art Papers*.

projects/conferences

Grafton Library Public Services Officer **Carol Creager**, along with Virginia Dunn of the Lynchburg College library, organized a Virginia Library Association workshop in June titled "Information Literacy 101: Guiding a New Generation of Information Seekers." Seventy college and university librarians convened on the MEC campus to hear a keynote address by Susan Campbell of York College in Pennsylvania. Campbell spoke on "Creating a Required Information Literacy Course."

Elizabeth and **Hampton Hairfield**, members of the chemistry faculty, were featured in a regional Associated Press article in August for their research of ancient resins. Noted experts in the field of incense and ancient resins, the Hairfields' research has included analysis of a 1000-year-old pipe found in South America. Also, they manufacture their own frankincense using resins imported from Africa.

ADP Assistant Professor of Business Administration **Cathy Ferris McPherson** and Communications Instructor **Alice Araujo** participated in the 1998 Summer Institute on College Teaching held at the College of William & Mary in June.

Associate Dean for the Adult Degree Program **Dr. Kathleen Stinehart** participated in the Harvard University Management of Lifelong Education Institute in June.

transitions

Patty Davis was promoted to manager of accounts receivable in the MEC Business Office.

Jacqui Elliott-Wonderley '93 was appointed associate dean of admissions in July. She had served as the director of volunteers in the Office of Alumnae Activities for two years.

Lisa Howdyshell was named office coordinator for the Program for the Exceptionally Gifted in July. She previously served in the MEC admissions office as records coordinator.

Tim Kidd, who has worked part time for three years with the Virginia Women's Institute for Leadership, has been hired full time. He will serve as director of experiential learning for VWIL and will also teach physical education courses.

Former International Student Advisor **Judy Métraux** was named director of international programs and services. As part of her duties she will direct MEC's study abroad program.

Dr. Kathleen Stinehart has been promoted to dean for academic outreach. She remains director of the Adult Degree Program and her new responsibilities will include heading summer programs and corporate education initiatives.

MEC's 1997-98 American representative **Sara Tweedy** participated in a summer study program at Oxford and is currently attending Yale Divinity School.

Marion Ward, who resigned as director of the First Year Experience program, will remain at MEC part time as an advisor in the Adult Degree Program. Ward has been a member of the MEC staff since 1990.

Assistant Director of Residence Life and Student Activities **Angela Wiggins** was promoted to director of student activities.

new faculty & staff hires

Elden Maxwell "Max" Bradley was appointed Director of Security and Safety in July, replacing John Kelly, who retired. Mr. Bradley recently retired from the Virginia Beach city police force as a detective.

Jennifer Davison joined the Grafton Library staff as assistant librarian for public and technical services.

Jessica L. Hyde '98 joined the admissions office in August as an admissions counselor to recruit in the Northeast. While a student at MBC, Jessica assisted with the Admissions Volunteer Program of the Office of Alumnae Activities.

Sam Koogler joined the MBC Theatre as technical director.

Megumi Okura, an alumna of Doshisha Women's College who attended Mary Baldwin in 1995-96, was hired to teach Japanese part time.

Sonya Payne joined the MAT office as administrative assistant this summer. She comes to MBC after serving as assistant director of the 3-M Minority Program for the city of Staunton.

Jill C. Urquhart '98 was hired as a part-time admissions counselor in September to represent Mary Baldwin at fall 1998 college fairs throughout Virginia.

Marty Weeks was named cleaning services manager, replacing Sandi Stanley in the Physical Plant Office.

New staff members hired for the Program for the Exceptionally Gifted include: Residence Life Coordinator **Jennifer Richmond** and Residence Staff Assistants **Marie Duncan** and **Mary Karen Toomy**.

New part-time faculty members include: **Anne Byford '89**, who will teach fencing, and **Lisa Burns**, who will teach speech communications. Also hired as part-time faculty were: **Koressa Malcolm** and **Mark Stefani** (psychology); **Mike Riddle** (interior design); **Virginia Mosser** (German); **Robert Taibbi** (social work); **Bruce Hemp** (mathematics); and **Barry Kolman** (VWIL parade band director).

sabbaticals

Four faculty members will be on sabbaticals during the 1998-99 academic year. Associate Professor of Philosophy **Dr. Edward Scott** and Associate Professor of Music **Dr. Robert Allen** will be on sabbatical during spring semester, and Assistant Professor of Physics **Dr. Gary Diver** will be on sabbatical during fall semester. Associate Professor of Social Work **William Little** will have a reduced-load sabbatical for the year, teaching one course in the fall and two in the spring.

Professor Emerita of History **Dr. Patricia Menk** served as guest speaker at MBC's annual Founders' Day celebration in October. During the summer, she spoke at the Woodrow Wilson Birthplace Seminar on American Presidents, the University of Virginia Annual Jefferson Seminar and the MBC Richmond Alumnae Chapter annual meeting. Dr. Menk, who lives in Staunton, VA, spent much of 1997-98 on the road traveling to Italy, North Carolina, Florida, and along the Columbia River "in the trail of Lewis and Clark."

Second Annual Virginia Private College Week a Success

Mary Baldwin College participated in the second annual Virginia Private College Week, August 3 through 7, hosting 64 students and their families from 13 different states. The college sponsored 10 tours of campus during the week-long open house, and also offered information sessions on financial aid and the Virginia Women's Institute for Leadership. During last year's Private College Week, MBC hosted 54 families from seven states.

Virginia Private College week is sponsored by the Council of Independent Colleges in Virginia (CICV). Prospective students who visit four of the 24 participating institutions receive application fee waivers for three CICV colleges and universities.

MBC Admissions Vice President Doug Clark says that schools participating in the week-long event offer a series of daily tours and presentations so that "prospective students can visit a number of private schools in any given area of the state. The program is designed to show high school students and their parents the array of academic and extracurricular programs available at Virginia's private colleges and universities. Some families think they cannot afford a private college, but if we can get them in to talk to us, they realize that with financial aid a private college education is doable."

photos by Vog Almondas



Walking a Sacred Path

Mary Baldwin College and Staunton's Covenant Presbyterian Church hosted a Labyrinth Walk in October. The event, "Walking a Sacred Path: Experiencing the Labyrinth as a Tool for Spiritual Growth," was open to the entire MBC community and the public. The labyrinth is a pattern on the ground that forms a single path whose twists and turns lead one to the center of a circle and back to the beginning. It is meant to be a metaphor for a spiritual journey through life. The Labyrinth Walk used for this event was a replica of the Maltese Labyrinth built in 1220 A.D. as part of the stone floor of the cathedral in Chartres, France. The 11-circuit spiral was used as a pilgrimage path for those who could not journey to Jerusalem and is still used as a path of prayer and meditation. There are currently over 700 active labyrinths worldwide.

A Matter of Honor

Charter Day was on Tuesday, September 1. Each year on Charter Day, Mary Baldwin freshmen give their word in writing that they will not lie, cheat, steal, plagiarize or fail to report anyone who breaks MBC's rules of honor. All freshmen sign the MBC Honor Pledge agreeing to uphold the principles of student government, honor and cooperation. Mary Baldwin's upperclass students and faculty also take part in Charter Day to reaffirm their support of the college's honor system.

Technology Upgrades Continue Across Campus

As part of MBC's 1997 anonymous \$10 million gift, given in part to upgrade technology across campus, the MBC Computer Information Services staff spent the summer and early fall completing several technology projects. CIS staff designed and implemented four new computer areas on campus, reworked an existing lab, and upgraded computers and software in four campus areas.

CIS staff installed computers in two new classrooms in Wenger Hall and upgraded the existing Wenger math lab and Deming Hall graphic design lab. The staff also equipped a computer assisted design lab for theatre students and a new music theory lab, both in Deming Hall.

Faculty, staff and lab computers were upgraded in Carpenter Academic Hall, Pearce Science Center, and the Adult Degree Program offices in Richmond and Roanoke. LCD projection systems were installed in Carpenter, Pearce, Wenger, Deming, the Grafton Library and the Physical Activities Center. Most faculty offices received major computer upgrades, including software which will allow access to the campus AS400 server and student information.



Students using the new Deming Hall graphic design lab.

Record Number of Freshmen Move Into Residence Halls Among TV Crews and Cameras

A flurry of national media attention followed incoming freshman Cambria Watson, 14, who followed in the footsteps of her two sisters (Noshua '95 and Tenea '98) to enter the Program for the Exceptionally Gifted. The NBC *Today Show* and Fox TV News crews covered everything from Cambria's moving into the residence hall to her sisters' academic successes. Sister Noshua, 20, has earned her master's and is pursuing a doctoral degree at Stanford University. Tenea, 18, who graduated from MBC in May, is pursuing her doctorate in toxicology at the University of Rochester. In August, the sisters were also featured in a front-page article in *The Washington Post*.

Aremita Watson, mother of the MBC trio, served as president of the Mary Baldwin Parents Council for four years (1993-1997). Her husband Rudy is a project manager for IBM and a member of MBC's Advisory Board of Visitors. The couple spoke to parents of incoming PEG students during an orientation session on campus.

When classes began on August 31, MBC celebrated its 15th straight year of record enrollment with a combined total of 2,173 students in the traditional liberal arts program for women, the Virginia Women's Institute for Leadership (VWIL), the Program for the Exceptionally Gifted (PEG), the Adult Degree Program (ADP) and the Master of Arts in Teaching Program (MAT). The college's on-campus enrollment for 1998-99 (not including ADP students taking courses on campus) was 885 students, including 690 students in the traditional baccalaureate program. VWIL enrollment reached a record 125, and PEG enrollment reached an all-time high of 70 students. The Master of Arts in Teaching Program also had a record enrollment of 104 students.



Cambria Watson, 14, entered the PEG program this fall.

photo courtesy of the Daily News Leader, Staunton, VA



Third Doenges Artist Visits Campus in November

Joan Snyder, the 1998-99 Elizabeth Kirkpatrick Doenges Artist, was on campus November 16-20, visiting classrooms and talking with students. Snyder began her professional painting career with her first solo exhibition in New York City in 1970. Since then, she has exhibited widely throughout the United States.

Snyder earned her MFA in 1966 from Rutgers University, where in 1971 she established a program to exhibit work of women artists. The Mary H. Dana Women Artist Series, now one of the longest running series of its kind, established a forum for women to exhibit and discuss their art. The program has been influential in the education of future generations of artists, both male and female.

Snyder's artwork is included in the following public collections: the Metropolitan Museum of Art, the Museum of Modern Art, the Whitney Museum of American Art, the Museum of Fine Arts, the National Museum of Women in the Arts and the Phillips Collection.

Snyder lives and works in New York and has taught at the School of Visual Arts in New York City, Bard College, Cooper Union and Yale University. The National Endowment for the Arts awarded her a fellowship in 1974, and she received a John Simon Guggenheim Memorial Fellowship in 1983.

Mary Baldwin's Elizabeth Kirkpatrick Doenges Artist/Scholar program was established in 1995 in memory of Elizabeth "Liddy" Doenges, former college trustee and member of the class of 1963.



omen's
Institute for
Leadership
Development

AT MARY BALDWIN COLLEGE



photo by Cristia Cabel

Professional Women go

at MBC

BY JENNY HOWARD



photo by Bonnie Morrison

From July 8 to 10, Mary Baldwin conducted a pilot, a sort of test drive, of a leadership program aimed at professional women. It was dubbed the Women's Leadership Institute (WLI), but after three intense days of talks, discussion and physical challenges beginning at 7 o'clock in the morning, one participant suggested it be renamed the Women's Institute for Leadership Development (WILD). The first official session will be held in the summer of 1999.

SOME AUTHORS say it's difficult to write about especially powerful experiences. Maybe that's why I've been staring at a blank computer screen for the past three days.

When I accepted my nomination into the pilot program of Mary Baldwin's Women's Leadership Institute, I did so with reservations. I was only a few months into a new job and hated to ask for the two and a half days off. I also think deep down I didn't like the sound of it: Women's Leadership Institute. I imagined three possibilities. A drop-and-give-me-twenty-you-worthless-maggot atmosphere where I would be sent home early for giggling during cadence; a male-bashing, uterus-loving funfest; or a haphazard, unorganized, thrown-together misery, during which I'd be dreaming of all the more productive things I could be doing, like alphabetizing my spice rack. And I don't even own a spice rack.

Guess I'm not as open-minded as I thought. But I still accepted, and when the initial information packet arrived in the mail, my curiosity was piqued. We would only need clothing for morning exercise. Shirts and shorts would be provided for daily wear. Uniforms. This is good, I thought. My fashion sense is not the best, as any of my childhood dolls would be willing to testify. We were also sent a book on leadership and a composition book in which we were to answer questions and start a journal on our thoughts about leadership. Easy enough. So I prepared, I packed and I pondered.

When I told people what I'd be doing, most were fascinated. My supervisor eagerly approved the time off. A male friend of mine was ready to don a dress and crash the thing. And I wondered why I wasn't more excited. Well, if nothing else, I thought, it will look good on my resume. So with that noble thought, I began my part in the Women's Leadership Institute. I packed my skeptical self into my car and drove the five minutes from my apartment to King Residence Hall where we would be

staying.

After everyone had checked in, met their roommates and changed into their uniforms, we gathered in a conference room to kick off the institute. There were about 35 of us, with a wide range of ages. The backgrounds, I would later learn, were as diverse as the ages. Some retired; some like me, relatively new to the working world; some in the midst of their careers.

At our first session, we heard about what the organizers hoped to do with this program and how we guinea pigs would be helping. Then we began. What happened over the next two-and-a-half days was a mix of lecture, discussion and hands-on activity. And while that last sentence sounds terribly boring, it was anything but. Lectures on topics like power and gender and leadership spurred animated discussions. The excitement with which we spoke was contagious. Everyone seemed to crave the debates, each person bringing her own slant and experience to the discussion.

I was not shy about giving my input, but often felt my "elders" mistook my optimism about the future of women in leadership for youthful naivete. I tried to explain how I felt — that we should strive for a gender-blind society. I don't want people telling me "I can because I'm a woman." I want them telling me "I can because I'm good." I still hold this belief, but from this discussion I learned that I was speaking with women who in

photo by Crista Cate



photo opposite page top: "Walking the plank" while blindfolded becomes possible with a little teamwork.

photo opposite page bottom: Debriefing after a leadership challenge activity. Talking about experience is an important tool in learning from experience.

photo above: Another team building exercise: Claudia Woody (left) tries to pass a hula hoop to Brenda Bryant without breaking the circle.

continued on page 19



Reading the Paintings of Judith Godwin

BY PAUL RYAN, ASSISTANT PROFESSOR OF ART

The creative artist must work and always work — on himself and on his craft — that he may develop to the point where he can say what he has to say, and that he says this in his own language. This language is of course not always at once understood. It makes people furious when you speak your own language.

Hans Hofmann (from his lecture of February 16, 1941 at the Riverside Museum, New York)



left: "Yellow Figure," 1953, oil on canvas, 40" x 28."

above: "Oriental Circus," oil on canvas, 50" x 126."

Installed prominently in the entrance hall of the Deming Fine Arts Building at Mary Baldwin is a large-scale, abstract painting by New York artist and MBC alumna Judith Godwin '52. Titled "Oriental Circus," it was given as a gift by the artist to the college's art department in 1992, following its exhibition in Hunt Gallery as part of a group show of work by alumnae that same year. Measuring 50 inches in height and 126 inches wide, the oil painting is a triptych consisting of three equal-sized panels of stretched canvas. Its overall composition is a structured flurry of shapes, textures, and lines which are organized in such a way that the viewer's eye is pulled from the left side of the painting to the right.

Articulated by certain forms that suggest the paraphernalia of jugglers and acrobats, this sense of energy and directed movement evokes the pleasure, anticipation, and constant flow of

activity characteristic of a circus — although, this is not to say that the painting exists as a mere signifier for a particular event. Its pictorial identity is too complex to function at this level: it contains a space that is expansive yet enclosed, and a sense of form that simultaneously suggests restriction by and freedom from the influence of gravity — all operating within a field of lyrical, Matisse-like playfulness. Like much abstract painting which is based on direct and specific experience, Godwin's "Oriental Circus" is a synthesis of personal impressions given permanent form through the raw materials of paint and canvas, and the creative processes of formal analysis and intuition. As such, it conjoins common perceptions of the viewer and artist, yet it exists simultaneously as an object of mystery evading any absolute or definitive translation.

As all serious abstraction in the modernist tradition has emerged out of particular movements and ideas in art history and/or the culture of the artist's own time, Godwin's work and style as a painter is grounded in Abstract Expressionism — an epoch in the visual arts which many critics and artists regard as the last great movement in Western painting. Embodying both the serious desire for stylistic advancement in the context of modernism's linear progression, and a heroic approach to painting that embraced the philosophical notion of the "inward turn," the originators of Abstract



Godwin's work and style as a painter are grounded in Abstract Expressionism — an epoch in the visual arts which many critics and artists regard as the last great movement in Western painting.

Expressionism constituted the avant-garde of the 1940s and 50s. Most of the significant work of this period reflected two points of view. The first was formalist theory which emphasized the importance of the physical materials and elements of art — the use of shape, scale, space, color, value, texture, etc. The leading critic of this approach was the formalist theorist Clement Greenberg who promoted the idea of a progressive historical narrative in culture which would culminate in works of art that were complete in their formal purity. The second important influence was a more emotionally charged artistic response to the dilemmas of the nuclear era immediately following World War II. This also had its roots in existentialism and what another prominent critic, Harold Rosenberg, referred to as “crisis content.” The result was a surge of new painting and sculpture in America that was staggering in its originality and sense of urgency.

A noteworthy aspect of Godwin's connection to Abstract Expressionism, or the New York School (a more generalized description that some prefer to use because of the actual aesthetic diversity within this group of artists), is the personal association she had with several of its prominent practitioners, particularly Hans Hofmann and Franz Kline (whose Greenwich Village townhouse she acquired in 1963 and continues to reside in today). Having moved from Virginia to New York City in 1953 to study painting, Godwin was able to experience first-hand the excitement ushered in by the work and presence of the first generation of Abstract Expressionists, a wave of aesthetic innovation that helped to establish New York as the international art center, thereby shifting the creative and intellectual focus from Paris to Manhattan. Simultaneously, as a student and young artist she participated in the second generation's task of building on and sometimes transforming the aesthetic practices of the New York School that had relatively quickly become canonized by the art world.

Prior to her move to New York, Godwin, a native of Suffolk, Virginia,

attended Mary Baldwin College for two years. She studied art with Elizabeth Nottingham Day and Horace Day, whose interest in contemporary art and developments in New York was shared with their students. Godwin left the college in 1950, and in 1951 enrolled at Richmond Professional Institute of the College of William and Mary (now Virginia Commonwealth University) where she was influenced by artists Theresa Pollak and Jewett Campbell. Pollak, who founded the School of the Arts at VCU, practiced and taught an aesthetic that was anchored in 20th century European modernism and the formalist theory and sense of pictorial integrity that guided American painting during the 1940s and '50s. Campbell had studied with the Abstract Expressionist painter and influential teacher Hans Hofmann (Pollak, too, would eventually do so) and he encouraged serious students to do the same — hence, Godwin's transition to New York.

After a brief period of study at the Art Students' League in New York in 1953, Godwin enrolled in Hofmann's school in Provincetown, Massachusetts that summer. She continued to study with him at his New York school in the fall, and did so again in 1954. The impact of Hofmann on Godwin's development as a painter perhaps cannot be emphasized enough. As a teacher, Hofmann was legendary for his ability to drive students to stretch their potential, but also for remaining as an authoritative influence in their work. For example, in discussing Hofmann's teaching with me several years ago, Theresa Pollak, who studied with him in 1958 (the year he closed his school after 43 consecutive years of teaching), mentioned that it took her several years to emerge from his strong presence and opinionated voice. Yet, she, like Judith Godwin, adhered to some of his tenets throughout her painting career.

Strong-minded and vigorous in spirit, Hofmann believed in the profundity of the creative life. Indeed, he regarded painting as a metaphor for the forces at work in the universe and the existential struggles that spring from the human experience. Born in

Germany in 1880 and later emigrating to the United States in 1931, Hofmann's early years in Europe afforded a clear understanding of the important issues generated in the early 20th century by Fauvism (with its innovations in color) and Cubism (with its fracturing and distortion of space and form). His articulation of these matters provided a strong theoretical and practical foundation for the artistic development of his American students.

In an essay that accompanied a major retrospective exhibition of Hofmann's work in 1990, organized by the Whitney Museum of American Art, the prominent art historian and critic Irving Sandler states that Hofmann "was the greatest art teacher of the twentieth century, that is, if a teacher's stature is measured by the number of students who achieve national and international renown in their own right." Sandler goes on to say that Hofmann "had the strongest influence on two generations of advanced American artists, the geometric abstractionists of the 1930s and the younger painters of the New York School who matured in the 1950s."

Recognizing Godwin's significant, though quiet, role in American art since 1950, in the fall of 1997 the Art Museum of Western Virginia (located in Roanoke) mounted a retrospective exhibition that spanned Godwin's life as a painter. Co-curated by Mark Scala, chief curator at the Museum, and Ann Gibson, associate professor of art at Stony Brook University in New York, the retrospective not only reflected a renewed interest by art historians in the artists of Godwin's generation working in New York during the 1950s, but, it is also an acknowledgment of the depth of intellect and feeling contained in her work. Consisting of 24 paintings, the show included representative work from different phases of her career. The early paintings from the years she studied with Hofmann display an intense physicality that shortly would dissolve into forms and spaces of a more ephemeral nature. Work from 1955 through the mid-sixties reveals the achievement of a distinct language by

Godwin marked by the dialectical elements of openness/spontaneity and structure/definition — a language which also demonstrates the dependence of genuine innovation upon tradition. Finally, several paintings from the mid-seventies through 1995 sometimes reflect slight stylistic shifts (especially regarding her palette), but never succumb to fashionableness and always assert the relevance of sincerity and meaning in an era of increasing cynicism and doubt.

In his article "Talking at Pomona," the poet and critic David Antin discusses how the importance of a work of art is determined. He asserts that, assuming aesthetic integrity is a given, importance is mostly a matter of the quality of ideas, or of an idea, that the work embraces. That is to say, that the critical value of a work of art is in proportion to "...the degree that it is a modification [or advance] of the preceding [important] work..." For example, briefly put, one of the reasons Jackson Pollock is considered an important painter resides in the fact that his all-over poured paintings of the 1940s and '50s played a major role in removing Modernist painting from the constraints of Cubist space. Pollock's work is considered an "advance" in the lineage of Modernist painting, and has become an icon for American-type painting of the 20th century. In the context of this type of art historical and critical criteria for determining importance as it relates to the work of Judith Godwin, it can be said that her significance largely, though not completely, lies in her success in moving beyond what had become conventions of Abstract Expressionist painting. In the catalog essay, "Judith Godwin: Style and Grace," Ann Gibson outlines Godwin's path in this achievement, describing how the artist "mined [Abstract Expressionism] as a language whose rich potential had only begun to be tapped — if only one could avoid its clichés and renovate the presuppositions entwined with its conventions."

To build on what has come before, yet to avoid the clichés, has always been a major task and goal for the

artist. And at mid-century in New York City the notion of originality was an ideal — an integral component of the avant-garde in its self-established mission to keep culture moving forward. The first generation of Abstract Expressionists had succeeded in moving beyond European modernism; Godwin's teacher, Hans Hofmann, in an original language of expressionistic urgency and jubilation had combined the color theories of Cezanne and the Fauves with Cubist drawing (eventually escaping the grips of Cubist space); and Godwin, as represented by her paintings from 1955-1960, began to speak relatively early in her own voice. A synthesis of multiple aesthetic and personal influences, her paintings stylistically embrace a sense of pictorial structure achieved by Franz Kline, Hofmann's theories regarding pictorial depth and the inherent flatness of the medium, and the Zen-like approach to space and form of the painter Kenzo Okada. Following the dictum of Hofmann that the artist say what she has to say in her own language, Judith Godwin has distinguished herself within the tradition of the New York School.

Paul Ryan is a painter and an assistant professor of art at Mary Baldwin College. He is also an art critic and contributing editor for Art Papers magazine.

WORKS CITED:

David Antin, "Talking at Pomona," *Art Forum* (9/73).

Ann Gibson, "Judith Godwin: Style and Grace," *Judith Godwin: Style and Grace* (catalog for the exhibition; The Art Museum of Western Virginia, Roanoke, Virginia, 1997).

Irving Sandler, "Hans Hofmann: The Dialectical Master," *Hans Hofmann* (catalog for the exhibition, Hans Hofmann; The Whitney Museum of American Art, New York, 1990).

Mark Scala, "Judith Godwin and the New York School," *Judith Godwin: Style and Grace*.

WHERE DO HISTORIANS TURN WHEN THEY NEED INFORMATION?

To written sources, such as documents, letters and diaries. The problem is that these written records, by their very nature, are produced by and generally concerned with literate persons (the elite), and for most of human history, the majority of people have been illiterate. Ordinary peasants, yeomen, craftsmen and servants left a scant paper trail to show that they ever lived and loved.

The good news is that many objects that these ordinary folk used and produced have survived as a significant part of the material culture of their societies. For the historical detective, these objects offer exciting clues about the lives of persons who would otherwise be shrouded in a mist of obscurity.

The study of material culture has become a serious academic field. Some universities offer a material culture major. Journals and conferences are devoted to the field. Because the study of material culture can enrich the understanding of the past in wonderful ways, history teachers at all levels, from elementary school through college, can benefit from knowledge about this field.

Introducing material culture into the classroom was one of the many tools, resources and skills featured in the 1998 Summer Teacher's Institute at Mary Baldwin College, held July 19 to 25. Funded by a grant from the Virginia Foundation for the Humanities, the focus of the Institute was "Teachers as Historians: The History of Everyday Life." Teachers from across the Commonwealth learned about the development in Europe and America in recent decades of this new field of everyday history. A rich range of reading materials, films, and museum visits suggested new ways to engage students with the history that was not made by kings and courtiers, generals and ambassadors, robber barons and slave owners. This was history from the

bottom up: the stories of farmers and seamstresses, nurses and factory workers, foot soldiers and sailors, house servants and field hands.

What do the everyday objects of the past tell us about the lives of the ordinary folk who created or used them?

Consider laundry. From time immemorial, this has been one of the most difficult and unpleasant of tasks, and one traditionally assigned to women. For generations, women were ignored in history books and history courses. As long as history featured those who exercised military, political and economic power, it held little place for the female half of the population.

A historian today who chooses to write about women can write descriptive words about the backbreaking chore of boiling, pounding, wringing, hanging and ironing linens and clothing. The words of a literate woman who did that work, written in a letter to a friend or in a diary, can bring the task to life in a way that the historian's words cannot. But better yet is the opportunity to see the tools women used to accomplish or ease this dreary chore, and even to try one's own hand at scrubbing on a washboard or straining to crank an old wooden tub washing "machine."

Consider quilts. Many Americans today collect or make quilts in the current revival of an old folk art form. Viewing a collection of American quilts from the 19th century can offer insight into the leisure time activities of our great-great grandmothers, into their skills as needlewomen, into their aesthetic sense, and into their economic status. There is a great difference between the elaborately embroidered silk "crazy quilts" which women in middle class households across America stitched in the 1880s as a hobby, and the quilts made of flour sack patches by practical farm wives during the Great Depression. Each group took pride in its work and

continued on next page



found pleasure in creating something for the family and home. In examining the two different types of quilts, it is possible to understand much that can never be conveyed in a book about the optimism of the Gilded Age and the struggles of the Great Depression.

Consider hinges. Examining a collection of hinges for doors or for chest or trunk lids offers great opportunities to think about the ways a practical object changed over time and about the people who made those objects. One of the sets of hinges might be decorative hand-wrought iron, crafted by a village blacksmith in Switzerland 250 years ago. Another might be a set of mass-produced but highly decorative Victorian brass hinges made in 1870 by a vigorous newly established American factory, and still another might be a set mass-produced in a factory in China in 1998, bubble-wrapped and fresh off the rack of a giant shopping mall hardware store.

Can you see how a group of students could ask questions and draw conclusions about craftsmanship? Job training? Pride in work? Pride in design? Quick profits? Trade patterns? Labor trends? These are difficult and often dull topics on the pages of a

textbook. They can come alive as real issues that involve real people when students have an opportunity to see the products of the laborer's work—the material culture evidence that ordinary metal workers or factory workers left behind.

Consider schools and school books. Even the vast majority of students who pass through schools to acquire literacy leave no written record of that experience. But the physical remains of their time in the classroom survive to tell us about a formative experience in the lives of millions of ordinary folk. School buildings themselves, large objects, or photographs and floor plans of schools long torn down, tell us about the ideas of educators and elders regarding the appropriate setting for learning. They may be one-room schoolhouses of the rural past, or large two-story urban buildings with desks bolted down in rows, or sprawling open classroom structures of late 20th century suburbia. Each has something different to say about the hopes and dreams of a society for educating its youth.

Examining, reflecting upon, and comparing and contrasting textbooks, slates, notebooks and writing materials helps to clarify the experience of

continued on page 19





moving forward

PHOTO: LARRY LEE

THE ANNUAL REPORT • Contributions to Mary Baldwin College • July 1, 1997 - June 30, 1998

MESSAGE FROM THE PRESIDENT

Over the years, a building can become much more than a collection of wood, bricks and mortar. It can have a history and be full of associations for those who have passed through its doors. This is the case with the Administration Building, the college's first building. This building has always functioned as the front door of the college. We are proud of the work that has been done to ensure that it can continue in this role.

Work on the Administration Building is a visible sign of the less visible work that goes on everyday behind the scenes to keep the foundations of the college strong. This year the Annual Fund surpassed its goal by raising \$1,304,356. The college took major steps forward in technology, creating a state-of-the-art language lab, a new math lab and a new physics lab. We have enrolled our fourth class in the highly successful Virginia Women's Institute for Leadership and will see the first graduates from that program in May. We have also taken the important step of appointing a dean for student success, Marsha Mays. Her mandate is to make sure that every student at Mary Baldwin has a positive and successful experience.

Your support provides the foundation on which we build our commitment to provide the very best education for all our students. Thank you for helping move the college forward in so many ways.

Cynthia H. Tyson, President

Annual Fund

The Annual Fund is made up of thousands of contributions, large and small, which go toward the general operation of the college. Annual Fund contributions constitute more than half of all contributions made to the college each year.

Annual Fund Awards

Through these class awards, we recognize the enthusiastic support of our alumnae for Mary Baldwin College. The awards are presented annually at Founders' Day and are named in honor of past presidents of Mary Baldwin College. Class representatives accept the awards on behalf of their classes.

We commend the classes listed below for their outstanding loyalty to the Annual Fund and to Mary Baldwin.

The Fraser Bowl Class of 1946

Awarded to the class presenting the largest gift to the 1997-98 Annual Fund, the Fraser Bowl was secured by the Class of 1946, which contributed \$67,538 this year.

The Lewis Platter Class of 1948

Awarded to the Class of 1948, the Lewis Platter recognizes the class with the largest increase over its previous year's gift. The Class of 1948 contributed \$24,950 more this year than in 1996-97.

The Jarman Cup Class of 1953

The Jarman Cup is presented to the class demonstrating the highest level of participation in the Annual Fund. An outstanding 66% of the Class of 1953 contributed to the Annual Fund in 1997-98.

The Spencer Pitcher Class of 1953

The Class of 1953 received the Spencer Pitcher for attaining the highest percentage increase in participation from the 1996-97 Annual Fund year to the 1997-98 year. This class increased its participation from 40% to 66%.

INSTITUTIONAL BUDGET



INCOME

| | | |
|-----------------------|--------------|-------|
| Tuition and Fees | \$14,896,970 | 51.0% |
| Room and Board | \$5,110,554 | 17.5% |
| Net Gain on Endowment | \$3,033,347 | 10.4% |
| Gifts and Grants | \$2,728,374 | 9.3% |
| Annual Fund | \$1,304,359 | 4.5% |
| Government Grants | \$1,001,533 | 3.4% |
| Endowment Income | \$885,532 | 3.0% |
| Other | \$268,269 | 0.9% |

Total Income \$29,228,938 100%

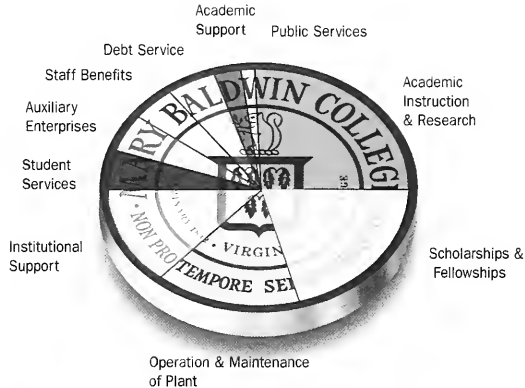

EXPENSES

| | | |
|------------------------------------|-------------|-------|
| Academic Instruction and Research | \$7,158,820 | 26.5% |
| Scholarships and Fellowships | \$5,664,890 | 21.0% |
| Operation and Maintenance of Plant | \$3,894,367 | 14.4% |
| Institutional Support | \$3,248,189 | 12.0% |
| Student Services | \$1,819,272 | 6.7% |
| Auxiliary Enterprises | \$1,705,071 | 6.3% |
| Staff Benefits | \$1,413,783 | 5.2% |
| Debt Service | \$1,290,244 | 4.8% |
| Academic Support | \$628,389 | 2.3% |
| Public Services | \$220,789 | 0.8% |

Total Expenditures \$27,043,814 100%

TOP GIVING CLUBS

The members of these top Annual Fund giving clubs provide resources necessary for the vitality of Mary Baldwin College, ensuring that the college continues to provide an excellent education for all its students while continuing its tradition of innovation. Yearly gifts of \$1,000 and more form a strong foundation for the college and encourage other donors to give generously. These gifts ensure the legacies of Rufus W. Bailey and Mary Julia Baldwin for future generations and honor the people and places for which the gift clubs are named.

The Rufus W. Bailey Society \$20,000 and up

Anonymous
Anonymous
Mr. & Mrs. Ray Clymer Jr.
John W. Daming Foundation
Mr. & Mrs. Charles F. Duff
Betty Gray Duff '54
Emily W. Hundley '47
Caroline Rose Hunt '43
Bertie Murphy Smith '46
Virginia Foundation for Independent Colleges
Margaret C. Woodson Foundation

The Mary Julia Baldwin Society \$10,000 - \$19,999

M. Douglas Harlan
Margaret Hunt Hill '37
Anna Kate Reid Hipp '63
Margaret Rollard Rea '46
Mildred Roycroft Teer '44
Harriette Clarke Thorne '47

The Hill Top Club \$5,000 - \$9,999

Claire "Yum" Lewis Arnold '69
Charlotte Jackson Berry '51
Sara "Sally" Armstrong Bingley '60
Estate of Fannie Royster Cooke
Nancy Crim
Ouida Cladwell Davis '51
Robert S. Doenges
Katherine Dyer Dudley '36
Mr. & Mrs. Allen Mead Ferguson
Mary Rutherford Mercer
Ferguson '63
Betty Beasley Fiedler '49
Virginia Eversole Herdman '54
Louise Fowlkes Kegley '54
Mr. & Mrs. Allie B. Kreger
Doris Clement Kreger '48
Mr. & Mrs. P. William Moore Jr.
Winifred Boggs Myrick '54
William G. Pannill
Gale Palmer Penn '63
M. Elizabeth Preddy '67
Mr. & Mrs. H.B. Roberts Jr.
Emily Dethloff Ryan '63
Carol Stewart Shaw '63
Mrs. C. Gordon Smith, Jr.
Janet Russell Steelman '52
William L. Sudderth
Synod of the Mid-Atlantic
Jane Townes '69
Caroline Murphy Winter '42

The Founders' Club \$2,500 - \$4,999

Sarah Livingston Brown '63
Mr. & Mrs. J. Mahlon Buck Jr.
Elia Durr Buck '50
Susan Warfield Caples '60
Margaret "Peggy" Anderson Carr '67
Frances Hafer Chiles '55
Robert Doenges
Letia McDaniel Drewry '78
Mr. & Mrs. Dean S. Edmonds III
Lynn Dinger Edmonds '86
Patricia Andrew Goodson '51
Mr. & Mrs. Alexander Hamilton IV
Carolyn Gilmer Hisley '60
Deborah Huffman '84
Karen Emmet Hunt '80
Shirley Haynes Hunter '24
Meredith Jones Johnson '43
Mr. & Mrs. Charles S. Luck III
Betsy Newman Mason '69
Louise Rossett McNamee '70
Dr. Patricia Holbert Menk
Jean T. Moore
Margaret Moore '88
Margaret Clarke Moring '58
Martha Ann "Mopsy" Pool Page '48
Mary P. Murray
Carol "Cappy" Paul Powell '78
Barbara Freeman Ragsdale '67
Barbara Knisley Roberts '73
C. Lindsay Ryland '73
Jane Frances Smith '37
Molly Upton Tarr '70
Alice Jones Thompson '40
Susan Thompson Timmons '64
Teresita Zapata Trigo '88 ADP
Ray Castles Uttenhove '68
Harriett Middleton Waldrop '48
Valerie Wenger '81
Lucinda Pina Wilkinson '62
John A. Williamson II
Claudia Woody '77
Elizabeth Peyton Wooldridge '68

The President's Associates \$1,000 - \$2,499

Ernest & Barbara Boley Adelman
Rita Kay Alvis '89
Betty Wilcox Armstrong '41
Gertrude Davis Arnett
Gordon E. Arnold
Mr. & Mrs. Mark L. Atchison
Kathleen Aue '68
Elizabeth Gulbank Balentine '80
Dorothy Beals Ballew '53
Mr. & Mrs. David Paul Barra
Beverly Estes Bates '64
Mildred Profit Batson '43
Martha Barnett Beal '53
Julia Carrington Bemis '64

J. Edward Betts
Mr. & Mrs. Montgomery L. Bilzard
Stephanie Carlson Brennan '82
Ann Cooke Britt '58
Norris A. Broyles Jr.
Jo O'Neal Brueggeman '80
Gay Gilmore Butler '67
Pam Williams Butler '78
Eda Hofstead Cabaniss '69
Julie Mays Cannell '70
Margaret Gignilliat Carswell '53
Neil Rogers Carvell '63
Anne Monyhan Chambers '48
Dr. Marjorie B. Chambers
Patsy Clyde Chandler '77
Douglas E. Clark
Mr. & Mrs. Calvin N. Clyde Jr.
Jacqueline Edwards Cohen '50
Estate of Charles F. Cole
Jean Cortright Copeland '73
Mary Gould Coulbourn '63
Marian Hollingsworth Cusac '54
Dr. & Mrs. Thomas H. Dawson
Constance Headapohl De Berardinis '54
James D. Douglas
Margaret Wren de St. Aubin '81
Anne Ponder Dickson '61
Susan Parker Dreaan '83
Gail McMichael Drew '65
Mary Ellen Killinger Durham '66
Laura Atkinson Dwyer '47
Donna Neudorfer Earp '76
Merry Key Ellington '48
Mr. & Mrs. E. B. Fitzgerald
Mr. & Mrs. Dudley Dean Flanders
Virginia Hayes Forrest '40
Judy Lipps Garst '63
Lynn Tuggle Gilliland '80
Kimberly Baker Giend '79
Leigh Hamblin Gordon '78
Joyce Albright Greig-Denis '41
Judith Payne Grey '65
Margaret Troutman Grover '84
Helen K. Groves
Linda Dolly Hammack '62
Patricia Bilbo Hamp '66
Martha Brown Hamrick '48
Frances Koblegard Harcus '50
Cynthia Luck Haw '79
Rosa McLaughlin Heinsohn '67
Margaret Herscher Hitchman '40
Ann Lucas Hite '48
Virginia Carter Holden '67
Dell Proctor Hollstein '47
Sally Cullum Holmes '60
Nancy Rowe Hull '64
Nancy McWhorter Hurley '42
Margaret Chapman Jackson '80
Kathryn Else Johnson '47
Beth Baldwin Johnson '78
Marlene Denny Jones '80
Dr. May Wells Jones '61
Sarah Maupin Jones '39
Mallory Copeland Kahler '88

Dr. Sheila Kendrick '84
Laura Kerr '84
Ann Robinson King '63
Dorothy Hooge King '36
Gail McLennan King '69
Ralph W. Kittle
Elizabeth Jolley Kobiashvili '68
Constance Detrick Lamons '52
Sarah Snead Lankford '81
Mildred Lapsley '39
Dana Leckie '76
J. Page Price Lewis '72
Gladys Adams Link '43
Margaret Livingston '69
Bettie Barnett Lombard '48
Shearer Troxell Luck '63
Adriane Heim Lyman '50
Mr. & Mrs. Frank C. Martin Jr.
Martha Masters '69
Alice Wilson Matlock '47
Ethelyn Jones Maxwell '40
Sanford Jones McAllister '80
Sarah Shanklin McCormas '73
Gabrielle Gelzer McCree '83
Kip Cooley McDaniel '67
Margaret McDermaid '95
Mr. & Mrs. William T. McIntyre Jr.
Mary Nell McPherson '79
Margaret "Bonnie" Tuggle Miller '76
Dorothy Baughan Moore '40
Elizabeth Gates Moore '81
Susie Morris '90
Mary Hornbarger Mustoe '55
Margaret Woodson Nea '63
H. E. Neale
Harriet Marrow Neldon '75
Jacqueline Triglia O'Hare '84
Lt. Col. Melissa Patrick '78
Mr. & Mrs. Robert Patterson Jr.
Lydia Woods Peale '58
Ann Hayes Petro '81
Edmund H. Polonitza
Anna Dunson Pressly G. Pressly
Anna Dunson Pressly '69
Julia "Tee" Pancake Rankin '45
Mr. & Mrs. Michael J. Rapier
Margaret Thorn Rawls '69
William O. Reuther
Dorothy Cleveland Robb '44
Mr. & Mrs. John G. Rocovich Jr.
Sue Ellen Butler Rocovich '67
Cornelia Green Roy '68
Margaret Bryant Rust '73
Pamela Bird Sanderlin '73
Ann Humphrey Sanders '67
Martha Godwin Saunders '48
Mr. & Mrs. W. F. Searle
Dr. Sandra Eareckson Seifert '84
Edie Smith Shannon '85
Mr. & Mrs. Richard L. Sharp
William N. Shearer Jr.
Dr. Ethel Mae Smeak '53
Donna Dearman Smith '70
Mr. & Mrs. R. R. Smith

Mr. & Mrs. H. Gordon Smyth
 (Mary Reed Smyth '47)
 Karen Searle Snyder '72
 Dr. & Mrs. Samuel R. Spencer Jr.
 Patricia Sphar '58
 Sherri Miller Stephenson '69
 Edith Stotler '68
 Mr. & Mrs. A. P. Stover Jr.
 M. Elizabeth Swope '66
 Elizabeth Hardin Taylor '48
 Katherine T. Taylor '78
 Cathy Turner Temple '68
 Sallie Brush Thalheimer '73
 Nancy Dana Theus '79
 Dr. Susan Thomas '76
 Eugenia "Woo" McCuen
 Thomason '62
 Stephanie Shearer Timm
 Cecile Mears Turner '46
 L. Jean Trimble Turner '66
 Mr. & Mrs. Terry Turner
 Dr. Cynthia H. Tyson
 Mary Lamont Wade '52
 Caroline Upshur Walker
 Lisa Hoefer Ward '78
 Charlotte R. Wenger '83
 Capt. & Mrs. O. C. B. Wev
 Sue McDowell Whitlock '67
 Sally Wetzel Wicks '78
 Betsy Berry Williamson '48
 Margaret Neille McRae
 Wilson '68
 Florence Jeffrey Wingo '41
 Mary Cronin Wolfe '39
 Dorothy Jones Wrigley '70

Annual Fund Giving Clubs

Members of special giving clubs are the pillars of support for the Annual Fund. The names of those alumnae, parents and friends who are members of each giving club are listed in the Annual Fund component of this report.

- **The Rufus W. Bailey Society**
 contributions of \$20,000 and up to the Annual Fund
- **The Mary Julia Baldwin Society**
 contributions of \$10,000 - \$19,999 to the Annual Fund
- **The Hill Top Club**
 contributions of \$5,000 - \$9,999 to the Annual Fund
- **The Founders' Club**
 contributions of \$2,500 - \$4,999 to the Annual Fund
- **The President's Associates**
 contributions of \$1,000 - \$2,499 to the Annual Fund
- **The Ivy Circle**
 contributions of \$500 to \$999 to the Annual Fund
- **The Colonnade Club**
 contributions of \$250 to \$499 to the Annual Fund
- **The Columns**
 contributions of \$100 to \$249 to the Annual Fund
- **The Honor Roll**
 contributions of \$25 to \$99 to the Annual Fund

Annual Fund 5-Year Giving History

Dollars
 x 1000

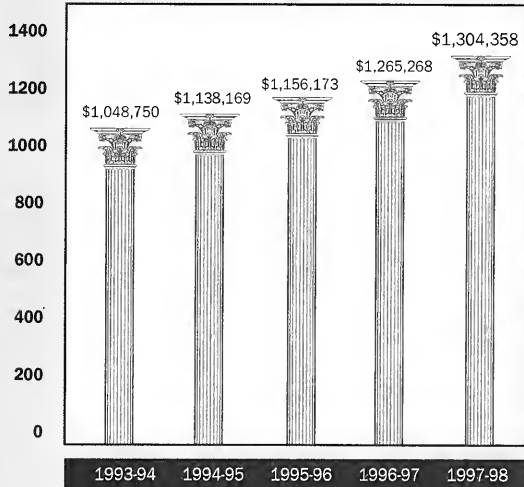

1829

Mary Julia Baldwin
is born

1842

Augusta Female
Seminary founded

1800

1831

Faraday harnesses
electric current

1998 REUNION GIVING PROGRAM

The 12 classes who gathered for Reunion 1998 made a significant contribution to the Annual Fund in honor of their special years. These classes deserve recognition for contributing a total gift in excess of \$200,000. Thanks and congratulations go to the classes of 1943, 1948, 1953, 1958, 1963, 1968, 1973, 1978, 1983, 1988 and 1993 for their hard work.

CLASS OF 1943 55TH REUNION CLASS

44% Giving \$36,426

Reunion Giving Volunteers
Meredith Jones Johnson
Katharine Shelburne Trickey

The Rufus W. Bailey Society

Caroline Rose Hunt

The Founders' Club

Meredith Jones Johnson

The President's Associates

Mildred Proffitt Batson
Gladys Adams Link

The Ivy Circle

Frances Knight Nollet
Bette Crosswhite Overton

The Colonnade Club

Margaret Price Pinson
Katharine Shelburne Trickey

The Columns

Joanne Powell Alexander
Betty Crews Brandon
Mary Bagley Higgins
Mary Lyles Houston
Virginia Hughes
Marjorie Carter Lacy
Ruth Peters Sproul

The Honor Roll

Dorothy Kyle Beck
Mary Hull Calkins
Marian Edgar Eldridge
Ann Graham Hazzard
Margaret McMurray Hottel
Kathryn Lucas Hummers
Mary Bullock Morris
Dorothy Hundley Neale
Sally Wheat Porter
Jean Rutherford Radcliffe
Anna Lane Rogers
Margaret Harrell Saylor
Martha Sprouse Stoops

Mary Scott Walton
Mary Sheldon Wier

CLASS OF 1948 50TH REUNION CLASS

63% Giving \$33,670

Reunion Giving Committee
Harriett Middleton Waldrop, chair
Fran Hurley Blackshear
Anne Monyhan Chambers
Lillian Richardson Hall
Rose Bradford Harrison
Bettie Barnett Lombard
Helen Atkeson Phillips
Elizabeth Wilgus Podesta
Elizabeth Hardin Taylor
Dorothy Wilson Vincent

The Hill Top Club

Doris Clement Kreger

The Founders' Club

Martha Anne "Mopsy" Pool Page
Harriett Middleton Waldrop

The President's Associates

Anne Monyhan Chambers
Merry Key Ellington
Martha Brown Hamrick
Ann Lucas Hite
Bettie Barnett Lombard
Martha Godwin Saunders
Elizabeth Hardin Taylor
Betsy Berry Williamson

The Ivy Circle

Peggy Black Braecklein
Pamela Burns Gray
Rose Bradford Harrison
Peggy Harris Milligan
Helen Atkeson Phillips
Elizabeth Wilgus Podesta

The Colonnade Club

Fran Hurley Blackshear
Jean Wallace Blount
Geraldine Canby Carroll
Jeannette Parham Duke

Ellen Eskridge Groseclose
Lillian Richardson Hall
Helene Cortez Harrison
Ann Doyle Hopps
Jane Hammond Jervey
Annie Beale Kornegay
Ann McDonald Macdonald
Janey Martin Tanner
Margaret Getty Wilson

The Columns

Martha Ross Amos
Harriet Hinman Eubank
Betty Bales Gallagher
Virginia Albertson Hanks
Ruth McBryde Hill
Dorothy Hill Jefferis
Leone Bellingrath Jones
Anne Cronin Keith
Margaret Clarke Kirk
Elinor Weathersby McCorkle
Helen Kinser Moncure
Esther Spurlock Pruett
Harriet McLean Slaughter
Dorothy Wilson Vincent
Patricia Burroughs Withrow

The Honor Roll

Anne Cook Becker
Emily Griffin Buchanan
Helen Swortzel Earhart
Elva Fifer
Betty Gaston Hairfield
Lyle Irvine
Helen De Vore Mattenson
Lois Burer McConnell
Jean Butler Viel
Elizabeth Page Wardle
Lettalou Garth Whittington
Katharine Adair Woods

CLASS OF 1953 45TH REUNION CLASS

66% Giving \$13,196

Reunion Giving Committee
Mary Jo Shilling Shannon, chair
Dorothy Beals Ballew
Martha Barnett Beal

Margaret Gignilliat Carswell
Jennie Evans Dille
Elizabeth Dahl Shaner
Dr. Ethel Mae Smeak
Jo Ann Thacker West

The President's Associates

Dorothy Beals Ballew
Martha Barnett Beal
Margaret Gignilliat Carswell
Dr. Ethel Mae Smeak

The Ivy Circle

Jeanne Sherrill Boggs
Betty Martin Close
Mary Cameron Hagelstein
Lina Garrott McClintock
Patricia Tibbals Schnack
Mary Jo Shilling Shannon

The Colonnade Club

Elizabeth Dahl Shaner
Betty Eberhart Spillman

The Columns

Martha Booth Bernhardt
Gail Leap Beust
Anne Wilmoth Cates
Mary Asbury Cobb
Ellen Martin Coe
Jennie Evans Dille
Kay Flippen Durham
Mildred Sheridan Gaillard
Mary Laird Hammond
Nelison Fray Haskell
Ann Taylor Hedrich
Nancy Eaton Hopkins
Ruth Parsons Johnson
Mamie McManus
Jane Tucker Mitchell
Doris Liddle Newman
June Auer Reed
Jane Allen Rowe
Nelle McCants Smith
Jo Anne Vames Stamus
Cary Breathed Weaver
Jo Ann Thacker West

Cornerstone laid for Augusta
Female Seminary's first perma-
nent building, the Main Building

Marx and Engel's
Communist Manifesto
published

September 1844

Main Building
construction completed



1846

First anaesthetics used

The Honor Roll

Mollie Lou Bohon
Julia Scarborough Burgess
Paula Boedeker Clark
Betty Ralston Cook
Margaret Garrett Corsa
Jane McChesney Crowe
Noi Peers Doyle
Ann Lee Harrison
Marcia Mumma Hodges
Laura Hays Holmes
Katherine Todd Horton
Betty Rankin Hubbard
Gordon Unger Jernigan
Marilyn Myers Lee
Mary Shields Nelson
Elma Rollins Proffitt
Charlotte Sheffer Reid
Georgia Roberts Rhymes
Eva Pound Rothschild
Joan Martin Tuckwiller
Milby Booth Wade
Suzanne Hill Williams
Margaret Smith Windsor

CLASS OF 1958
40TH REUNION CLASS
43% Giving \$13,395

Reunion Giving Committee

Patricia Sphar, chair
Janice Gregory Belcher
Nancy Williams Deacon
Ann Ratcliffe Harrover
Constance McHugh Kimerer
Margaret Clarke Moring
Carolyn Griffis Smith
Margaret Flythe Teague

The Founders' Club

Margaret Clarke Moring

The President's Associates

Ann Cooke Britt
Lydia Woods Peale
Patricia Sphar

The Ivy Circle

Emily Baker
Constance McHugh Kimerer
Faye Smith Peck

The Colonnade Club

Janice Gregory Belcher
Nancy McMullan Pauley
Patsy Messer Poovey
Carolyn Griffis Smith
Margaret Flythe Teague
Bruce Suttle Winfield

The Columns

Barbara Bell
Virginia Duckworth Cade

Elizabeth Robson Cooney
Mary Redding Coselli
Nancy Williams Deacon
Caroline Huffstutler Furr
Youngsook Hyun Kim
Kay Lessley Linnane
Patricia Schendel Loring
Elizabeth Boling Strand
Elizabeth Withrow Turner
Merita Long Webster
Meredith West

The Honor Roll

Anne Edmunds Brown
Virginia Maxwell Burnett
Mary Ramsey Fisher
Kathryn Layne Hanna
Barbara Allan Hite
Marjorie Hoge
Anne Coleman Huskey
Jettie Bergman Johnston
Nancy Amory Le Cuyer
H. Wornom Moore
Elizabeth Plowman
Edith Martin Ruggles
Ila Jo Daniel Tice

CLASS OF 1963
35TH REUNION CLASS
60% Giving \$56,775

Reunion Giving Committee

Ann Robinson King, chair
Faye Baker Clark
Terry Geggie Fridley
Katherine Jone Gilliam
Judith Thompson Hatcher
Carolyn Haldeman Hawkins
Anna Kate Reid Hipp
Bonnie Wishart Johnson
Robbie Nelson LeCompte
Shearer Troxell Luck
Ginny Hesdorffer Maxwell
Ann Dial McMillan
Melissa Kimes Mullgardt

Members of the Class of 1963 donat-
ed their reunion gifts in memory of
their deceased classmates.

The Mary Julia Baldwin Society

Anna Kate Reid Hipp

The Hill Top Club

Mary Rutherford Mercer Ferguson
Gale Palmer Penn
Emily Detloff Ryan

The Founders' Club

Sarah Livingston Brown

The President's Associates

Nell Rogers Carvell

Mary Gould Coulbourn
Judy Lipes Garst
Ann Robinson King
Shearer Troxell Luck
Margaret Woodson Nea

The Ivy Circle

Anne Hogshead Aleman
Helen Arrowood Arnold
Ingrid Carlson
Terry Geggie Fridley
Carolyn Haldeman Hawkins
Robertta Gill Hefler
Ann Dial McMillan
Frances Davis TenBrook
Margaret "Peggy" Engle Trumbo
Emily Tyler

The Colonnade Club

Terry Alexander
Martha Hunter Boyd
J. Wright Cochrane
Anne Shade Drane
Nancy Blood Ferguson
Nancy Stickley Grant
Bonnie Wishart Johnson
Robbie Nelson LeCompte
Ginny Hesdorffer Maxwell
Honey Bessire Morris
Minta McDiarmid Nixon
Lynn Butts Preston
Lacorn Clement Riddle

The Columns

Elizabeth Evans Baxter
Faye Baker Clark
Diane Britton Coyer
Eleanor Edmondson Currie
Ann Booker Darst
Katherine Jones Gilliam
Marjorie Peebles Goehring
Elizabeth Brantley Gresham
Mary Hardaway Hasty
Judith Thompson Hatcher
Martha Fant Hays
Nannette Jarrell Heidrich
Sharon Foye Hewlett
Holly Hanson Hill
Linda Estridge Hofmeister
Janet Bish Holmes
Susan Sale Luck
Rosalinda Roberts Madara
Linda Fobes Marion
Martha Singletary Marks
Becky Cannaday Merchant
Page Putnam Miller
Joann Brown Morton
Melissa Kimes Mullgardt
Katherine Sproul Perry
Mary Smith Perry
Sandra Dingess Potter
Eleanor McCown Robideau
Elizabeth White

The Honor Roll

Sally Dupree Barnett
Betsy Fitch Benton
Diana Rogers Block-Mauldin
Norma Breakell Dmytro
Harriet Murphy Frazier
Elizabeth Hughley Gillett
Elizabeth Fisher Harris
Elizabeth Laird Hicks
Carolyn Smith Kehler
Joan Stanley Maroulis
Jane Coulbourn Marshall
Keene Roadman Martin
Mary Cochran McConnell
Jean Wells Nelson
Ann Appleton Recesso
Elizabeth Craddock Schjorring
Lynette Warner Shiver
Mary McGrath Stone
Elizabeth Linn Traubman
Jane Vaughan Vaughan
Virginia Stott Ward
Emmy Lanier Wells
Anna Stuart Wise

CLASS OF 1968
30TH REUNION CLASS
30% Giving \$42,049

Reunion Giving Committee

Jane Starke Sims, chair
Georgianne Bates Chapman
Elise Palma Couper
Jeannette Norfleet
Edith Stotler
Cathy Turner Temple
Cynthia Knight Wier
Margaret Nellie McRae Wilson
Elisabeth Wise
Elizabeth Peyton Woolldridge

The Rufus W. Bailey Society

Anonymous

The Founders' Club

Ray Castles Uttenhove
Elizabeth Peyton Woolldridge

The President's Associates

Kathleen Aure
Elizabeth Jolley Kobiasvili
Comelia Green Roy
Edith Stotler
Cathy Turner Temple
Margaret Nellie McRae Wilson

The Ivy Circle

Mary Buvinger
Kathleen Kenig Byford
Susan Gamble Daker
Sarah Sterrett Meyerhoff
Jeannette Norfleet
Jane Starke Sims

Cynthia Knight Wier
Elisabeth Wise

The Colonnade Club

Barbara Brown Bowles
Catherine Walleigh Carnevale
Elise Palma Couper
Ann Whitten Gillenwater
Lonna Dale Harkrader
Susanne Dyer Stanley

The Columns

Virginia Watson Bernard
Nancy Geiger Bondurant
Jeanne Schaub Classe
Judith Wells Creasy
Ellen Gaw Dean
Anne Kinnier Driscoll
Jeanne Banks Framptom
Nancy Peyton Gresham
Barbara Craft Hemphill
Barbara Penick Jimenez
F. Temple Roberts
Patricia Thomas Robinson
Linda Goddin Smith
Mary Miller Sophor
Alice Lucy Wareham
Eleanor Harbrook Wilson

The Honor Roll

Emily Bonner Anderson
Monnie Moore Armworthy
Sharon Knopp Bares
Nancy Carrow Bott
Judith Way Bouchard
JoAnne Musulin de la Riva
Lynda Overcash Fritz
Elizabeth Gathright
Cornelia McLeod Herbert
Elizabeth Lyons Newman
Margaret Lawrence Parkerson
Judy Mauze Philpott
Martha Blake Rex
Ann Sartor Richardson
Cecelia Davis Stevens
Susan Clements Tarkington
Blanche Humphreys Toms
Beth Free Van Fossen
Ann Livingston Wainscott

CLASS OF 1973 25TH REUNION CLASS

44% giving \$19,736

Reunion Giving Committee

C. Lindsay Ryland, chair
The Rev. Kathryn Spencer Alexander
Margaret Wilson Doherty
Ginger Mudd Galvez

Katherine Hewitt Holmes
Carmen Holden McHaney
Barbara Knisely Roberts
Deborah Veale Sergi
Barbara Phillips Truta

The Founders' Club

Barbara Knisely Roberts
C. Lindsay Ryland

The President's Associates

Jean Cortright Copeland
Sarah Shanklin McComas
Margaret Bryant Rust
Pamela Bird Sanderlin
Sallie Brush Thalhimer

The Ivy Circle

Ginger Mudd Galvez
Linda Forbes Riley
Mary Hamilton Sprague
Judy Spence Tate
Dermaris Elsasser Wheeler

The Colonnade Club

Nancy Greever Brooks
Mary Jane Conger
Margaret Wilson Doherty
Katherine Hewitt Holmes
Mary Hotchkiss Leavelle
Carmen Holden McHaney
Susan Dibrell Miller
Donna Deitz Mumby
Carol Jackson Schmidt
Amelia Ann Smith
Julia Offen Wangler

The Columns

Linda Thorn Abele
Margaret Ivey Bacigal
Sally Deitrick Brady
Andrea Dannettell-Jones
Angela Hausmann Dogancay
Linda Lueders Falck
Olivia Young Fisher
Ruthie Ciraldo Grantham
Alice Hansbarger
Mary Burton Johnson
Elizabeth Riddler Lichenstein
Margaret Baldwin Marks
Sally Jacoby McMillen
Elysa Maddox Montgomery
Sarah Belle Eason Parrott
Sarah Rainey Phelps
Julie Clark Reedy
Lane Winn Rothschild
Deborah Veale Sergi
Martha Hildebrand Sherwood
Melanie Dexter Snoddy

Barbara Phillips Truta
Deborah Verdier-Smith
Margaret Logan Vincie
Lynnette Young

The Honor Roll

Kathleen Thomasson Bagby
Susan Jones Bell
Georgia Robert Draucker
Annemarie Locke Evans
Camille Glass Gaffron
Anne Stern Gallagher
Deirdre Dougherty Grogan
Catherine Cross Hallberg
Meredith Kelly Houff
Patricia Hughes
Beryl Barnes Ierardi
Susan Buchanan Jacob
Georgann Kash Jantzen
Catherine Hood Kennedy
Helen Plummer Lee
Eloise Hendershot Lennox
Beverly Burke McCaskill
Elizabeth Wilgus Murray
Lois Siegfried Oglesby
Anne Reese
Susanne Reeves Rhame
Frances Chalkley Robertson
Stephanie Ross
Robyn Timberlake Ruth
Margaret Triplett
Carol McChesney Wainwright
Susan Simmons Weir

THE CLASS OF 1978 20TH REUNION CLASS

26% Giving \$20,161

Reunion Giving Committee

Pam Williams Butler, chair
Laurie Scott Bass
Heidi Goeltz Clemmer
Letia McDaniel Drewry
Beth Baldwin Johnson
Catherine Ferris McPherson
Lt. Col. Melissa Patrick
Molly Moomau Prominski
Katherine T. Taylor
Lisa Hoefler Ward

The Founders' Club

Letia McDaniel Drewry
Carol "Cappy" Paul Powell

The President's Associates

Pam Williams Butler
Leigh Hamblin Gordon
Beth Baldwin Johnson
Lt. Col. Melissa Patrick

Katherine T. Taylor
Lisa Hoefler Ward
Sally Wetzel Wicks

The Ivy Circle

Susan Jones Hendricks
Mollie Moomau Prominski

The Colonnade Club

Laurie Scott Bass
Kathy Ballew Bowen
Heidi Goeltz Clemmer
Catherine McKenney Harsuc
Catherine Ferris McPherson
Colleen Mullarkey
Susan Neale

The Columns

Jane Brammer
Jennifer Johnston Cobb
Kathleen O'Neill Frazier
Lavalette Lacy Jennings
Mary Mizell
Diann White Polk
Tracy Wright Richtand

The Honor Roll

Katherine Fowlkes Ackerly
S. McCausland Amos
Patricia Bullock Barton
Melanie Goff Bradley
Whitney Dodd Godwin
Elisabeth Truett Greenbaum
Susan Perkins Higgs
Kathryn Redford O'Mara
Betty Holmes Richardson
Claire McCants Schwahn
Elizabeth Corrigan Velimirovic

THE CLASS OF 1983 15TH REUNION CLASS

28% Giving \$9,201

Reunion Giving Committee

Susan Parker Drear, chair
Frances Honeycutt Arrowood
Elizabeth Hough Cole
Kathleen Jones Flynn
Helen Stevens Forster
Linda Martin Graybill
Beth Slusser Hall
Mary Bartelloni Klinedinst
Anne Broyles Proctor
Charlotte R. Wenger

The President's Associates

Susan Parker Drear
Gabrielle Gelzer McCree
Charlotte R. Wenger

1859
Darwin's *Origin of
Species* published

1853-1857
Wings added to either
side of the Main Building

1860
Abraham Lincoln
becomes President



The Ivy Circle
Helen Stevens Forster
Jane G. Kornegay

The Colonnade Club
Victoria Calhoun
Kathleen Jones Flynn
Mary Bartelloni Klinedinst
Mary-Frances Anderson Laughon
Anne Broyles Proctor

The Columns
Elizabeth Wyatt Ashe
Laura LaGrow Durland
Susan Wantz Evans
Linda Martin Graybill
Caroline Livingston Grayson
Ruth Winston Hildebrand
Patricia Kapnistos Leto
Carolyn Enoch's Mance
Martha Anthony Prioleau
Emily Shore Reeve
Frances Oxner Robertson
Loretta Vigil Tabb
Frost Burnett Telegadas
Mary Santucci Tiffin

The Honor Roll
Neysa Angle Allen
Annette Shepard Bender
Deborah Boyer
Charis Caldwell
Elizabeth Hough Cole
Grace Curd
Kathryn Pilcher Davis
Elizabeth Kay Dunn
Abigail Reith Gore
Beth Slusser Hall
Patricia Smythe Leach
Ruby Mize
Barbara Price Riley
Therese Rothe Witcher

**THE CLASS OF 1988
10TH REUNION CLASS**
25% Giving \$9,850

Reunion Giving Committee
Mallory Copeland Kahler, chair
Margaret Mullen Brinson
Mary Melissa "Lisa" Derby
Melissa Price Gates
Rebecca Gibbs
Sally Miller
Joanne Reich
Joanna Kenyon Rosenberger
Karin Whitt

The Founders' Club
Margaret Moore
Teresita Zapata Trigo

The President's Associates
Mallory Copeland Kahler

The Colonnade Club
Margaret Hartley Buchanan
Mary Melissa "Lisa" Derby

The Columns
Melissa Warburton Belcher
Christine Denfeld Berry
Margret Mullen Brinson
Cheryl Davenport
Lisa Dressler
Heather Durham
Melissa Price Gates
Nelson Carragher Henry
Sally Miller
Karin Whitt

The Honor Roll
Ann Green Ball
Ann Flagler Black
Elizabeth Coleman
Tiffany Bevan Dormire
Laura Dudley Dyke
Bobby Mitchell Gery
Mary Williams Hagan
Shelley Boswell Hughes
Mary Hess King
Janice Myers Miller
Jane Linn Naro
Cassandra Pair
Laura Yoch Prizzi
Joanne Reich
Joanna Kenyon Rosenberger
Jasmin-Alice Reyes Scott
Karen Leabo Singletary
Paige Willhite Woolwine

**THE CLASS OF 1993
5TH REUNION CLASS**
16% Giving \$2,647

Reunion Giving Committee
Diahann "Buffy" DeBreux, chair
Amelia Burroughs
Christyn Hawkins
Patricia Hynton
Kelly Kennaly
Clarissa Lara
Sydney McCown
Emily Oehler
Lane McLeod Perry
Blain Ashmore Upchurch

The Colonnade Club
Margaret Kluttz Dees
Jacquelyn Elliott-Wonderley
Blain Ashmore Upchurch

The Columns
Anne Butler
Deborah Fischer
Mary Hamilton
Leigh Cohron Hinson
Patricia Hynton
Kelly Kennaly
Emily Oehler
Meg Sales
Sharon Scott
Cynthia Stephens

The Honor Roll
Staci Buford Amonette
Crystal Armentrout
Merylon Hand Barkan
Delna Miller Coleman
Tracy Wrieden Crawford
Diahann "Buffy" DeBreux
Therese Dersch
Anna Austell Dozal
Jean Gatje
Brittney Hall Gill
Jacqueline McFaden Gilreath
Christyn Hawkins
Mary Heyward
Helen Adams Holland
Renee Roberts Johnson
Cheryl Jones Joly
Tina Thompson Kincaid
Danette Luna
Anuradha Naidu
Susan Schweickert Roudabush
Elizabeth Smith
Whitney Wood Walker
Christina Andrews Walls
Mary Witt

The Committee for the Annual Fund

Mary Baldwin College would like to extend special thanks to the following volunteers who took the time to ask others for gifts for the 1997-98 Annual Fund. It shows an extra special commitment to not only give one's own gift, but to ask others for support. We sincerely appreciate their dedication to Mary Baldwin College.

Sara "Sally" Armstrong Bingley '60, chair
Margaret Troutman Grover '84
Ann Hayes Petro '81
Emily Dethloff Ryan '63

1861-65

American Civil War



1863

Mary Julia Baldwin takes over as principal of Augusta Female Seminary with the able support of Agnes R. McClung

1869

Brick house built behind the Main Building



1870

Terra-cotta dogs placed in front of Main Building



1889

Eiffel Tower constructed



1876

Alexander Graham Bell invents telephone



CLASS GIFTS

Honorary Alumnae

Dr. Patricia Menk
Dr. Marjorie Chambers
Dr. Samuel Spencer Jr.
Dr. Cynthia H. Tyson
Betty Kegley
John Kelly
Dorothy Mulberry
Mabel Hirschbiel

MAT Graduates

Harriet Runkle

1918

The Columns

Consuelo Slaughter Wenger (D)

1920

The Ivy Circle

Katherine Bear Aulick

1921

The President's Associates

Gertrude Davis Arnett

1923

The Honor Roll

Jane Summers Brown
Louise Hodges Hartzog

1924

The Founders' Club

Shirley Haynes Hunter

1925

The Honor Roll

Susan Herriott Rozelle

1926

The Columns

Emily Ramsey Thompson

The Honor Roll

Virginia Roosa Slocum

1927

The Honor Roll

Sara Ralston Clowser

1928

The Honor Roll

Dorothy Miller Campbell

1930

The Ivy Circle

Mary Hebbard Parmelee

The Columns

Bessie Lewis

The Honor Roll

Louise Barlow Gibson
Elizabeth Withers Glascock
Elizabeth Hesser
Katherine Duff Powell

1931

The Columns

Marguerite Valz Olson
Dr. Ruth D. See

The Honor Roll

Miriam Hughes Williams

1932

The Ivy Circle

Alene Brewster Lerner

The Columns

Dorothy Hutchings Alberts

The Honor Roll

Virginia Pointer Nicholls

1933

The Ivy Circle

Louise Randol Brooks

The Columns

Margaret De Mund Banta
H. Brehm Cottman
Kathryn Shankweiler Heydt
Margaret Grabill Jones
Glady's Lyles
Ruth Edmunds Shepherd

The Honor Roll

Virginia Brand Francis
Katie Jones Hansen
Rhea Kincaid Hayward

Mary Scanlon McCallie

Ruth Frazer Painter
Margaret King Westcott

1934

The Colonnade Club

Mildred Mawhinney Clements
Catherine Zimmermann Kriete
Martha Gray Thomas

The Columns

Evelyn Wood Chatham
Jacqueline Crinkley Maddex

The Honor Roll

Grace Crowe Bobo
Kitty Drummond Bridgforth
Agnes Latham Carter
Sibelle Reid Cushman
Betty Harrison Roberts

1935

32% Giving \$1,215

The Ivy Circle

Captain Winifred Love

The Colonnade Club

Amine Cosby Kellam

The Columns

Virginia Weaver Macomber
Mary Clark Marks
Kerlyn Baber Obaugh

The Honor Roll

Martha Logan Crissman
Rosannah Milam Huff
Jean Clark Wright

1936

43% Giving \$8,272

The Hill Top Club

Katherine Dyer Dudley

The President's Associates

Dorothy Hooqe King

The Ivy Circle

Raquel Fajardo Ross

The Colonnade Club

Mary Gardner Glen
Dorothy Douglass Kellam

The Columns

Orå Ehmling Ehmman
Nancy Wallace Henderson
Harriet Schofield McLaughlin
Elizabeth Arnold Vilseck
Lucilla White Whitted

The Honor Roll

Janet Duthie Hoff
Elizabeth Vincent McMullen
Rachael Handshaw Meecker
Sarah Whitmore Ricks
Nellie Hankins Schmidt
Ruth Morrison Stogdale

1937

31% Giving \$14,360

The Mary Julia Baldwin Society

Margaret Hunt Hill

The Founders' Club

Jane Frances Smith

The Columns

Virginia Kyle Copper
Elizabeth Curry Langley

The Honor Roll

Blessing Whitmore Brown
Mary Weldon Enzian
Jean Holliday
Virginia Gantt Kendig
Elizabeth Lambert Mahler
Jane Mather Parish
Margaret Childrey Penzold
Josephine Barnett Ritchie
Ethel Coffey Strawn
Barbara Johnson von Reis

1938

43% Giving \$2,030

The Ivy Circle

Ruth Galey Welliver

The Columns

Phyllis Williams Ayres
Reba Clemmer Dunlap
Hazel Crist Key
Mary Moffitt Knorr
Agnes McClung Messimer
Mary Hutcheson Ragland
Alice Moore Sisson
Jane Mattox Turner

The Honor Roll

Joan Ballard Bailey
Eleanor Cely Carter
Frances Garwood Craft
Elizabeth Lucas Cummins
Janet Hollis Doswell
Elise Winslow Harris
Charlotte Funke Holland
Nancy Ferris Kail
Adele Gooch Kiessling
Sarah Lacy Miller
Peggy Hooven Murphy
Dorothy Cohen Silverman
Lelia Huyett White
Sara Ranson Woltman

1939

50% Giving \$6,580

The President's Associates

Sarah Maupin Jones
Mildred Lapsley
Mary Cronin Wolfe

The Ivy Circle

Virginia Worth Gonder

The Columns

Mary Kerr Brooks
Lucy Boyd Caskey
Janie Holman Edwards
Nancy Eskridge (D)
Anna Caperton Everhart
Louise Wilson Hanna

1895

Augusta Female Seminary
renamed Mary Baldwin
Seminary

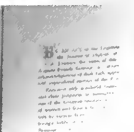
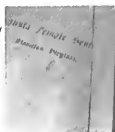

1901

Theodore Roosevelt
elected President



1893

Alumnae
Association
formed

1897

Mary Julia Baldwin
dies and is buried at
Stauton's Thornrose
Cemetery



1901

Marconi sends
wireless signal
across Atlantic



Margaret Caldwell Herndon
Elizabeth Banner Hudgins
Shirley Smith Huffman
Sally Collin Kriek
Maxine Dunlap McIntyre
Jean Young Moore
Hazel Astin Nelson
Shirley Keelgar Williamson
Helen Hull Yood
Frederica Young

Aimeyda Spratley Peyton
Louise Ravenel
Barbara Payne Webster
Ellen Nicholson Williams

The Honor Roll
Alice Jarman Browder
Bertha Keller DuBose
Harriet Johnson Gurtler
Glady's Walker Jacobs
Elizabeth Clayberger Jones
Nita SoReile Martin
Molly Wagener Rice
Mary Conlon Schull
Rachel Hassell Stevens
Audrey Martin Watson

1941
52% Giving \$5,850

**The President's
Associates**
Betty Wilcox Armstrong
Joyce Albright Greig-Denis
Florence Jeffrey Wingo

The Ivy Circle
Martha Farmer Chapman
Genevieve Benckenstein Elder
Dorris Withers McNeal

The Columns
Elaine Kibler Baldwin
Elizabeth Pringle Barge
Dale Peters Bryant
Anna Greenland Dortch
Malvine Paxton Graham
Katharine Hoge Smith
Nina Sproul Wise

The Honor Roll
Louise Kinkel Boehmke
Dr. Julia Boykin
Ann Carroll
Jane Raudenbush Coiner
Virginia Evans Crapuchettes
Glady's White DePue
Betty Kull Drumheller
Lelia Dunlap
Mary Clinard Flinn
Harriet King Geer
Katherine Jarratt
Harriet Angier Kuhn
Doris Siler Miller
Mary Thompson Molten
Mary Thomas Moorhead
Frances Sledge Nicrosi
Mary Miles Whitaker
Marie Ulmer Wolfe

1942
52% Giving \$10,495

The Hill Top Club
Caroline Murphy Winter

**The President's
Associates**
Nancy McWhorter Hurley

The Ivy Circle
Louise Vandiviere Mashburn
Eleanor Jamison Supple

The Colonnade Club
Margaret Williams Adams
Anne Hayes Brewer
Suzanne Hudson MacLeod
Laura Luck Stiles

The Columns
Ann Atwell
Glada Moses Beard
Hannah Campbell Boatwright
Marian Hornsby Bowditch
Carolyn Norton Brushwood
Betty Moorhead Clayton
Pearl Epling Culp
Clara Ayres Duckworth
Mary Bartenstein Faulkner
Clarissa Shepherd Gaylord
Sara Mackey Godehn
Janet Werner Harris
Jane Craig Morrison
Jean Browne Rumsey

The Honor Roll
Carolyn Stehlin Anderson
Elizabeth McGrath Anthony
Mary Simpson Bailey
Mary Lightner Bast
Mary Guerrant Dodson
Elizabeth Leman Dunson
Jane Harris Gatling
Inez Jones Hagaman
Nancy Hughes Manson
Evelyn Engleman Mathews
Emily Eakle Morgan
Jean Anderson Nicewander
Dottie Greer Radcliff
Agnes Johns Sweet
Dr. Leslie Swort
Margaret McDonald White
Elizabeth White Willard
Margaret Bean Yeakle

1944
38% Giving \$14,596

**The Mary Julia Baldwin
Society**
Mildred Roycroft Teer

**The President's
Associates**
Dorothy Ann Cleveland Robb

The Ivy Circle
Vanceel LeGrand Chapman
Ann Kivligham MacLeod

The Colonnade Club
Sally McCullough Futch
Josephine Hannah Holt
Virginia Gochenour Reid

The Columns
Laura McManaway Andrews
Katherine Kivligham Carter
Mary Cooke
Eva Vines Eutsler
Elizabeth Wysor Jordan
Virginia Gilliam Lewis
Margaret Creel Miniclier
Elizabeth Churchman Wick

The Honor Roll
Charlotte Craun Bishop
Mary Mish Bundy
Lois Smith Chapman
Margaret Smith Connor
Jean Ward McElfresh
Anne Haneke McGough
Edwina Davis Ohr
Julia Kohler Peterson
Grace Dryden Venable
Mary Lott Wilson

1945
47% Giving \$6,232

**The President's
Associates**
Julia "Tea" Pancake Rankin

The Ivy Circle
Mary Rhame Bates
Betty Neisler Timberlake
Mary Griffith Williams

The Colonnade Club
Charlotte Cohn Davis
Marjorie Creasy Lacy
Nancy Roycroft Perry

Ann Dowdell Steuss

The Columns
Ann Meriwether Goodson (D)
Gayle Heron
Erah Hatten Klierer
Hazel McLean Lightner
Sally Smith Metzger
Louise Plage Neilon
Anne Sims Smith
Julie Sprunt
Ann Whitehead Thomas
Frances Tullis
Beverly Rhodes Wilson

The Honor Roll
Carmen Hayes Anderson
Margaret Earle Baker
Nelwyn Kirby Colbertson
Elizabeth Pollard Houser
Anne Gard Kinzie
Dorothy Whitmore Kurbjun
Dorothy Heep Larson
Marie Dowd Latimer
Mary Aldredge McEntire
Helen Cook McQuillen
Jean Griffith Mitchell
Barbara Conner Mulhall
Margaret McBryde Patterson
Clemence Vivrett Pridham
Peggy Nash Roffes
Nancy Nettleton Rood
Mary Burr Stevens
Eloise Williams Sturgill
Nancy Townsend
Babette Sellhausen Trader
Mimi Mitchell Tufts
Margaret Roberts Wagoner
Cecile Cage Wavell
Sarah Beale Weaver
Mary Cox Whitmore

1946
46% Giving \$67,538

**The Rufus W. Bailey
Society**
Bertie Murphy Smith

**The Mary Julia Baldwin
Society**
Margaret Pollard Rea

**The President's
Associates**
Cecile Mears Turner
L. Jean Trimble Turner

The Ivy Circle

Joyce Craig Butterworth
Jane Proffit Pruett
Charlotte Tilley Sorrell

The Colonnade Club

Susan Stewart Goldthwaite
Cornelia Adair Green
Betty Ott Smallwood

The Columns

Billie Joseph Ameen
Mary Goodrich Baskin
Velma Newbill Booth
Janet Whitney Bowyer
K. Madelyn Richardson Brock
Peggy Hull Caldwell
Virginia Bridgers Corrigan
Marjorie Moore Council
Helen Minter Denslow
Eva Mathews Donaldson
Margaret Davis Evans
Thelma Trigg Gannon
Bonnie Wheeler Hanchett
Maria Jones Palmer
Dr. Beneta J. Peacock
Margaret Miller Reynolds
Joan Moran Smith
Rita Hickey Stone
Jean Dinkins Thomason

The Honor Roll

Sabine Goodman Andrews
Rachel Merritt Bell
Elizabeth Worth Caldwell
Kitty Presnell Davis
Elsie Waters Ellington
Anne Martin Hobson
Hazel Harris Humphrey
Ellen McDonald Minet
Mary Brown Myrvik
Anne Armstrong Piepenbrink
Glady's McManaway
Poindexter
Emily Moore Seay
Helen Black Sinnott
Mabel Fairbanks Smith
Frances Wagener Tebbs
Sue Anderson Van Ness
M. Noell Harr Woodward

1947

45% Giving \$46,785

The Rufus W. Bailey Society

Emily W. Hundley

The Mary Julia Baldwin Society

Harriette Clarke Thorne

The President's Associates

Laura Jane Atkinson Dwyer
Dell Proctor Hollstein
Kathryn Else Johnson
Alice Wilson Matlock
Mary Beth Reed Smyth

The Ivy Circle

Ann Martin Brodie
Garianna Brown Carter
Marianna Jamison Leach
Myrna Williams Vest

The Columns

Harry Lee Thompson Billington
Mary Wright Bryan
Mary Graves Knowles
Hamilton
Virginia Guthrie Linscott
Virginia Roseborough Morton
Ann Bush Putzel
F. Walsh Read
Sally Peck Spaulding
Winifred Gochenour Wampler
Evelyn Cox Washington

The Honor Roll

Mary Thackston Anderson
Harriet Ancrum Ballenger
Elizabeth Dunn Barnes
Nancy Gill Booth
Nan Doney Clausel
Betsy Forrest Dunwoody
Martha McMurry Ellis
Burney Hay Gardner
Alice Summers Hale
Nancy Jones Hamilton
Courtenay Plaskitt Hansen
Florence Harris Hinson
Sally Beals Holzbach
Katherine Kohler Huguenin
Donna Hull Jones
Betty Hamilton Kay
Eleanor Armistead Knipp
Ethel McCants Lowder
Jean Bailey McKinney
Margaret Churchman Moffett
Patricia Eubank Sledge
Lynne McNew Smart
Marquilla Stuckey Stringer
Joann Myers Thompson
Gloria Duke Trigg
Charlotte Fall Williams

1949

50% Giving \$10,445

The Hill Top Club

Betty Beasley Fiedler

The Ivy Circle

Julia Johnston Belton
Annette Peter Neel

The Colonnade Club

Nancy Anderson Blakey
Ellen Andrews Hunter
Betty Harrell Kyle

The Columns

Margaret Newman Avent
Gwendolyn Austin Brammer
Mary Doremus Burgess
Martha Hobson Crowder
Emily Ogburn Doak
Patricia Downing
Peggy Reid Durden
Patricia Murphree Honea
Bettie Thomas Jacobsen
Cynthia Betts Johnson
Marjorie Runge Kelso
Elizabeth Raeland Macklin
Jan Dickey Miller
Betty Fugate Moore
Beverly Harrison Rhodes
Jane Sebrell Leachman
Betty Buchanan Thullbery
Katharine Makepeace Turner
Vivienne Hutchens Vail
Katherine Potts Wellford
Margaret Wilson

The Honor Roll

Margaret Warren Albright
Barbara Minter Barnes
Ann Craig Bickell
Jean Farrow
Betty Farrington Felegara
Betty Barker Fraser
Caroline Sproule Ghebalian
Ann Ashby Helms
Shirley Sunderman Kostik
Vera Canada Lupo
June Lewis McHenry
Mary Williams McLean
Edith James Mickleay
Margaret Ryder Pence
Carrie Ham Tarkington
Katharine Blakey Taylor
Nancy Rawls Watson
Mercer Pendleton Watt
Katharine Callanan Williams

Avis Lewellyn Wright

1950

44% Giving \$14,220

The Founders' Club

Elia Durr Buck

The President's Associates

Jacqueline Edwards Cohen
Frances Koblegard Harcus
Adriane Heim Lyman

The Ivy Circle

Judith Judge Ashcraft
Harriet Bangle Barnhardt
Helen Beckelheimer Bough
Anita Thee Graham
Virginia Rose Hagee
Barbara Conlon Miescher

The Colonnade Club

Mary Susanna Gochenour
Fowlkes
Johanna Westley Lucas
Joyce Kagin McCauley
Harriet Vreeland Reynen
Patricia Marsh Wailes

The Columns

Ann Jones Comley
Pennie West Covington
Emma Martin Hubbard
Kate Scott Jacob
Betty Anderson Jeffrey
Gwendolyn Park Kelly
Nancy Cohen Locher
Virginia Smith Massey
Barbara Payne Nolan
Mary White Richards
Bess Plaxco Smith
Betsy Carr Smith
E. Webster Southall
Mary Horton Waldron
Mary Wright Whaling
Harriette Shahan Wilcox
Marilyn Simpson Williams
The Rev. Betty Gilmer Young

The Honor Roll

Marie McClure Beck
Florence Everlett Belk
Marian Jones Bergin
Anne Faw Bernard
Elizabeth Dixon Brooks
M. De Vore Calhoun
Betty Shannon Ecton

Gwendolyn Burton Freeman
Joann Mitchell Grier
Emme Wingate Hawn
Flora Talmage Landwehr
Eleanor Townes Leath
Clara Burroughs McFarlin
Mary Matthews Park
Anna Cacciapaglia Peduto
Louise Rhett Perry
Evelyn Matthews Pierson
Doris McClary Rollins
Margaret Wilson Wood

1951

35% Giving \$15,475

The Hill Top Club

Charlotte Jackson Berry
Ouida Caldwell Davis

The Founders' Club

Patricia Andrew Goodson

The Ivy Circle

Martha McMullan Aasen

The Colonnade Club

Betty Kunkle Carey
Ellen Underwood Eckford
Betty White Talley

The Columns

Dorothy Atkinson
Martha Kline Chaplin
Elizabeth Beck Dewees
Mary Hollers George
Elizabeth Bearer Sutton
Lilian Bedinger Taylor
Elizabeth Brinckerhoff
Thomas
Jane Moudy Van Dragt

The Honor Roll

Genevieve Courtney Ames
Elsie Martin Andersen
Mary Ann Tucker Barker
Jane Stanley Chislett
Nancy Draper
Mary Lutz Grantham
Jacqueline McCienney
Hamilton
Anne Markley Harry
Jean Kyle Hedges
Dr. Alletta Jervey
June Beasley Mann
Ann Rawl McCain
Anne Poole
Mary Christie Schroeder

1903

Wright brothers' first powered flight

**1908**

Model T car produced by Henry Ford



Joan Dieckmann Stein

1952
40% Giving \$12,536

The Hill Top Club
Janet Russell Steelman

The President's Associates
Constance Detrick Lamons
Mary Lamont Wade

The Ivy Circle
Mary Gray Richardson

The Colonnade Club
Erline Griffin Eason
Margaret McLaughlin Grove
Florence Wimberly Hellingner
Betty Scott Jones
Dorothy Payne Nash
Anne Stuart Richardson

The Columns
Loree Adams Barnett
Elizabeth Blount Brundick
Ann Fowlkes Dodd
Peggy Shelton Fore
Judith Godwin
Jane Thurmond Gregory
Marjorie Gordon Manning
Nancy Curdts Pollard
Ruth Worth Puckett
Dorothy Smith Purse
Joy Harrison Quillen
Ruth Chapoton Ramsey
Margaret Moore Ripley
Nancy Wilemon Smith
Joan White Thomas

The Honor Roll
Adelia Hoerfen Baldwin
Mary Wilson Benthall
Leslie Booth
Virginia Mann Burr
Jeannette Woolford
Byrd-Hansen
Helen Fletcher Fletcher
Mary McBryde Gray
Lynn Lytton Hamer
Ann LeStourgeon Harris
Ann Greer Kidd
Jane Woodruff Lucas
Patricia Macon Lyon
Elsie Nelms Nash
Dr. Ann Schlosser
Barbara Sanford Smith

Margaret King Stanley
Nancy Gray Waller
Alice Ball Watts

1954
51% Giving \$43,307

The Rufus W. Bailey Society
Betty Gray Duff

The Hill Top Club
Virginia Eversole Herdman
Louise Fowlkes Kegley

The President's Associates
Marian Hollingsworth Cusac
Constance Headapohl
De Berardinis

The Colonnade Club
M. Elizabeth De Loach
Ann Shaw Miller
Lee Pierce Mosso

The Columns
Donia Craig Dickerson
Carol Bacon Dreizler
Johanna Paul Elder
Eleanor Yeakley Gardner
Margaret Jollit Gaskin
Ann Hadaway Greer
Nancy Rawles Grissom
Jane Mitchell Harper
Jane Kennedy Lindley
Anne Doshier Read
Daphne Brown Robertson
Betty Garrett Schmidt
Mary Creswell Short
Terry Tilman Townes
Jane Edwards Wheeler

The Honor Roll
Ann Robinson Brown
Dora Wiley Brown
Mary McKee Hagmeyer
Anne Oden Hall
Joan Davenport Haydon
Martha McKnight Huey
Julia Vann Kenan
Betty Garter Lane
Alma McCue Miller
Ann Hunter Murray
Mary Taylor Murray
Winifred Boggs Myrick
Addie McLaughlin Ours
The Rev. Jane Caldwell Ross

Elizabeth Biggadake Scroggin
Ashlin Wyatt Smith
Cherie Parrish Turman
Elizabeth Switzer Zirkle

1955
25% Giving \$7,603

The Founders' Club
Frances Hafer Chiles

The President's Associates
Mary Hornbarger Mustoe

The Colonnade Club
Ellen Stickell Bare
Susannah Smith Hartley

The Columns
Katherine Gracey Cannon
Patty Tipton Pugh
Eleanor Harwell Thomsen
Gwendolyn Cooper Wamsley

The Honor Roll
Martha Richardson Allen
Priscilla Markley Cook
Dorothy Martin Harris
Elizabeth Robinson Harrison
Constance Tabb Herndon
Amy Maloy Lindsay
Margaret Berry Phillips

1956
51% Giving \$5,300

The Ivy Circle
Nancy Burnett Downs
Laura Clausen Drum
Susan Dozier
Mary Colonna Robertson

The Colonnade Club
Patricia Bowie Davis
Bettye Hurt Ingram
Marjorie Mowl Jago
Barbara Hunter Stone

The Columns
Margaret Adair Atmar
Elizabeth Boyer Bullock
Eleanor Cahill
Martha Parke Gibian
Katherine Showalter Johnson
Dr. Martha Kolbe
Ann Dick Lovelady
Elizabeth Malone

Katherine Keller Mauldsby
Susan Andes Pittman
Jeanette Fisher Reid
Claire Fontaine Price
Mardvinow Cowles Scott
Patricia Lary Stevens
Ellawells Milligan Williams
June Morrow Winslow
Martha Watson Wright

The Honor Roll
Martha Hull Black
Mary Beale Black
Diana Rede Cabell
Nancy Payne Dahl
Anne Goode
Frances Bradford Hathorn
Aline Powers Hudson
Elizabeth Ann Meeks
McCormack
Clare Trotti Stephens
Blanche Gambrell Stockbridge
Linda Vought Taylor
Lois Morrison Zeigler

1957
33% Giving \$1,990

The Colonnade Club
Sara Burwell Robinson

The Columns
Julianne Rand Brawner
Susan Wilson Crusser
Felicia Candler Freed
Ann Denny Kinscherff
Ann Kennedy Melton
Nancy Rhoads Miller
Shannon Greene Mitchell
Carla Rucker Nix
Diane Alexis Riffelmacher
Alice Jones Wire

The Honor Roll
Elizabeth Dalton Boehme
Janet Lilly Compton
Frances Wills Delcher
Edna Smith Duer
Diane Livezey Durham
Paula Branch Holt
Salenda Smith Kincaid
Barbara Russell Long
Margaret Jorstad Lucas
Martha Robinson Meyer
Mary Wells Powell
Helen Thompson Sharpley
Nancy Switzer Sowers
Mary Kelley Thorne

Mary Breeder Wagner

1959
45% Giving \$2,665

The Colonnade Club
Dr. Gwen Kennedy Neville
Douglass Kellam Patterson

The Columns
Anne McClung Anderson
Martha Caplinger Brinkley
Marie Hayward Collins
Jane Reid Cunningham
Mary Phlegar Davis
Ardis Hough Dodge
Suzanne Stirling Duffey
Helen Smith McCallum
Ruth Hawkins Molony
Patty Fulbright Smith
Lucy Fisher West
Patricia Henderson Williams

The Honor Roll
Rebecca Pierce Ansley
Emory O'Shea Apple
Carraleigh Singletary Bass
Virginia Bruce Cooke
Margaret Foster Curtis
Julia Johnson Demler
Cornelia Davis Doolan
Virginia Hofier Duvall
Anne Herbert Feathers
Anne Wait Gardner
Katherine Williams Gooding
McChesney Mayer Grabau
Gloria Gregory Hildebrand
Elizabeth Williams Hoover
Martha Moseley Johnson
Carlana Lindstrom Lane
Millicent Bleakney Mason
Joyce Holt McDowell
Celeste Weathers Patterson
Helen Ritchie Scherff
Sandra Esquivel Snyder
Beverly Matthews Williams
Mary Barner Wood

1960
29% Giving \$19,196

The Hill Top Society
Sara "Sally" Armstrong
Bingley

The Founders' Club
Susan Warfield Caples
Carolyn Glimmer Hisley

1910
McClung Hall
built around
Brick House



1911
Gallery connecting
McClung Hall and
the Main Building
constructed

December 28, 1912
President-elect Woodrow
Wilson spoke from front
portico of MBC's
Administration Building



1912
Titanic Voyage



1914
President Woodrow Wilson recognizes Mother's Day, created by Mary Baldwin Seminary alumna Anna M. Jarvis



1917
Russian revolution

1913

Woodrow Wilson elected president



1914

Archduke Franz Ferdinand assassinated, setting off World War I



1916

Mary Baldwin Seminary becomes a junior college

The President's Associates

Sally Cullum Holmes

The Ivy Circle

Nancy Mayer Dunbar

The Colonnade Club

Nancy MacGregor Cook
Vicky Hill Rimstidt
Doris Rohner Rogers

The Columns

Meredith Dunbar Carlson
N. Vaughn Cotner
Mary Cowan Grimshaw
Alice Cox Hubbard
Elmore Bartlett Inscoe
Rebekah Lewis Krivsky
Nancy Bartley Leonard
Sara Miller Richardson
Mary K. McConchie Schultz

The Honor Roll

Judith Carter Carter
Page Clarke Chapman
Sara Squires Erickson
Nancy Hooker Manning
Anne Fray McCormick
Patricia Edwards Saunders
Ann Ballard Van Eman
Florence Daniel Wellons

1961

36% Giving \$5,490

The President's Associates

Anne Ponder Dickson
Dr. May Wells Jones

The Colonnade Club

Barbara Reid Bailey
Ann Price Clark
Cynthia Hundley Fisher
Emily Reeves Sloan

The Columns

Patricia Goshorn Ball
Suzanne Sessoms Blair
Susan Deibert Butler
Florence Breunig Carroll
Cecelia Flow Collins
Shade Thomas Cronan
Eleanor Starke Evans
Olivia Rogers Guggenheim
Charlotte Leverton Hamner
Wendy Coleman LeGardeur

Patricia Liebert Riddick
Susan Ely Ryan
Carol Wornom Sorensen
Nancy Simpson Steinmiller

The Honor Roll

Frances Kretlow Bedore
Sallie Belle Whitener
Benedetti
Phebe Palmer Bishop
Dr. Mary Brown
Barbara Williams Craig
Lois Willard Daniel
Mary Penzold Fooks
Janice Parker Gregory
Nancy Klauder Hall
Etteene Taylor Hope
Shirley Corbin Menendez
Bruce Woods Moore
Mary Sharp Swayze Mount
Sigrid Gudheim Scott
Barbara Woodham Sims
Diana Chote Smith
Mary Vaughn Stanley
Katherine Smith Tinker
Cornelia Jenkins Ward
Sylvia Scott Weaver

1962

39% Giving \$10,041

The Founders' Club

Lucinda Pina Wilkinson

The President's Associates

Linda Dolly Hammack
Eugenia "Woo" McCuen
Thomason

The Ivy Circle

Susan Hooper Hogge
Frances Wentz Taber

The Colonnade Club

Bertha Salinas Gray
Susan Johnson Hill
Phyllis Boone Hill
Iva Zeiler Lucas
Phoebe McCain Luce
Carolynn Stover Modarelli-Adams
Solly Heltzel Pearsall

The Columns

Neilson Peirce Andrews
Mary Eldridge Berry
Martha Wade Bradford
Susan Jennings Denson

Harriet Hart
Lacey Sanford Hudgins
Susan Cagle King
Mary Gilbert Kohn
Emily Troxell Pepper
Dora Sandlin Roberts
Judy Trapp Rust
Josephine Whittle Thornton

The Honor Roll

Shirley Quarles Baird
Elizabeth Dickerson Brown
Audrey Gifford Eggleston
Penn Walker Flournoy
Sandra Sykes Gray
Jennifer Wilson Green
Harriet Hope Howard
Eleanor Strange Kealy
Lynn Frierson Kennedy
Martha Butler Matthews
Margaret Harris McClain
Judith Richardson Minter
Bethel Cacciapiaglia Pessagno
Hazel Hodgins Petersen
Sarah Mitchell Preddy
Lynnell Reese
Sally Rieves
Sarah Drake Sessoms
Amelia McKinnon Sherrill
Nancy Harris Snead
Douglas Laughon Wallace
Marion Drewry Wills

1964

41% Giving \$16,185

The Founders' Club

Susan Thompson Timmons

The President's Associates

Beverly Estes Bates
Julia Carrington Bemis
Nancy Rowe Hull

The Ivy Circle

Karen Appleby Baughan
Jane Heywood Boylin
Sally Dorsey
Dr. Virginia Royster Francisco
Rebecca Quinn Schubmehl
Mary McRae Young

The Colonnade Club

Carolynn Smith Abbott
Mollie Rehmet Cannady
Susanne Eve Fowlkes
Laura Holbrook Hardwick
Margaret Thompson Johnson

Nancy Nelson Spencer

The Columns

E. Williams Abbott
Victoria Reid Argabright
Sarah Alley Boney
Cynthia Freeman Branscome
Alice Farnior Butler
Anne Nimmo Dixon
Sarah Brennan Freeman
Penelope Wev Frere
Helen Downie Harrison
Judy Shannon Hellman
Jo Ellen Jennette Luscombe
Phyllis Short Marcom
Eleanor Poole McCord
Carolyn Clemmer McCulley
Mary McCallum McDonnell
Ann Higgins McWhirter
Betty Barnes Pig
Linda Leeds Scott
Juliane Jorgensen Taylor
Ann Morrell Tucker
Emily Holloway Walker
Jean Umberger Wertz

The Honor Roll

Mary Juer Barnwell
Elizabeth Baughan
Baukhages
Frances Sanders Davis
Rebecca Bryant Davis
Mary Kerr Denny
Glenn Downie
Judith Floeter Ford
Rossalyn Wolever Hampton
Susan Palmer Hauser
Jane Tanner Henderson
Anne Warren Hoskins
Bess Alexander Johnson
Anita Saffels Lawson
Darlena Sizemore Mixon
Nancy Hardesty Montgomery
Fran Lovelace Overstreet
Pamela Milliken Reed
Worley Davis Smith
Martha Murchison Strickland

1965

42% Giving \$13,679

The Hill Top Club

Carol Stewart Shaw

The President's Associates

Gail McMichael Drew
Judith Payne Gray

The Ivy Circle

Eleonore Eckel Brough
Janet Haddrell Connors
Ann Gordon Abbott Evans
Paula Stephens Lambert
Adele Jeffords Pope
Julene Reese Roberts
Gail McAlpin Schweickert

The Colonnade Club

Elizabeth Walker Cate
Marian Gordin
Kathryn Johnson McKinnie
Emma Martin Rouse

The Columns

Mary Gillespie Amos
Martha Bertrand
Stuart Chapman Cobb
Janice Jones Collins
Betty Austin Conner
Nan Davis
Katherine Early Dougherty
June Early Fraim
Carol Graham Hairston
Nancy Terwilliger Harste
Mary Lewis Hix
Carol Gibson Kanner
Margaret Hogenauer
McCormick
Elizabeth Matthews Morgan
Hannah Gatchell Webb
Eleanor Chew Winnard
Elizabeth Dismar Yancey

The Honor Roll

Frances Gilliam Armstrong
Jo A. Avery
Diane Cooper Byers
Mary Whittle Chapman
Elaine Knight Clarke
Anne Smith Edwards
Deborah Bulkley Fairley
Gary L. Flake
Sara Beabout Hartman
Ann Mebane Levine
Elizabeth Brown McKell
Charlotte Tyson Mewborn
Nancy Jackson Miller
Dr. Mary Gathright Newell
Dr. Minerva Thompson Nolte
Meredith Carter Patterson
Margaret Terrell Penick
Margaret Gunter Riddle
Dorothy Iafrate Rudy
Judy Bryant Skinner
Glora Stoveken
Jane Doughtie Taylor

1924

MGM's lion first roared to start a movie



1929

Wall Street crash

1923

Commonwealth of Virginia approves Mary Baldwin's status as a four-year liberal arts college

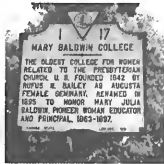

1928

Discovery of penicillin

Melanie Walthall Taylor
Margaret Michael Thompson
Susan Spickard Uhlig
Mary Peach Upchurch
Margaret Malone West

1966
38% Giving \$9,708

The President's Associates
Mary Ellen Killinger Durham
Patricia Bilbo Hamp
M. Elizabeth Swope

The Ivy Circle
Ann Alexander Crane
Sandra Zeese Driscoll
Glenda Norris George
Ann Morgan Vickery

The Colonnade Club
Myriam Robinson Bowen
Judith Moore Fisher
Susan Mulford Gantly
Beryl-Ann Johnson
Carey Goodwin Louthan
Betsy Gallagher Satterfield

The Columns
Jean Bailey
Julia Blanchard Batchelor
Susanne Rayburn Bates
Avril Laughlin Chase
Mary Crittenden
Julia Barbee Crothers
Kay Puckette Fealmee
Virginia Freeman Haille
Gwynn McNaught Henderson
Emily Wright Mallory
Karen Cowsett Pryor
Laura Mauldin Stewart
June McLaughlin Strader
J. Hope Rothert Taft
Jo Ellen Turner Thompson

The Honor Roll
Lucy Lanier Adcock
Pamela Wavell Baker
Analeak Liipfert Bowers
Ashlin Sweetnam Bray
Nancy Yates Briggs
Carol Dalbridge Cappello
Carole Redourn Dixon
Mary Rainer Eanes
Marguerite Duane Ellis
Virginia Timbes Ewing
Nancy Brockenbrough Foulks
Sally Marks Goodwin

Joan Velten Hall
Jane Via Illi
Sarah-Mack Lawson
Rebecca Suter Lindsay
Latané Ware Long
Virginia Vaughan Longuillo
Carol Whetham Looney
Sammy Primm Marshall
Lou Hartgraves McCarty
Donna White Merkel
Frances Davis Pollard
Janet Wiethoff Price
Ann Yingling Schmidt
Mary Arehart Stoneburg
Elizabeth Jones Thacker
Lora Fultz Walker
Anne Fraser Wilhelm
Ellen Gordon Williams

1967
33% Giving \$27,570

The Hill Top Club
M. Elizabeth Preddy

The Founders' Club
Margaret "Peggy" Anderson Carr
Barbara Freeman Ragsdale

The President's Associates
Gay Gilmore Butler
Rosa McLaughlin Heinsohn
Virginia Carter Holden
Kip Cooley McDaniel
Dr. Sue Ellen Butler Rocovich
Ann Humphrey Sanders
Sue McDowell Whitlock

The Ivy Circle
Angela Blose Corley
Margaret Weaver Crosson
Wynln Letson Hodnett
Susan Massie Johnson
Margaret Allen Palmer
Martha Harlow Stronach

The Colonnade Club
Marion Barge Clark
Kathleen Myers Faust
Jane Lambeth Hart
Dr. Susan Palmer
Sallie Chellis Schisler

The Columns
Dr. Ann Field Alexander
Margaret Maddex Barnes
Frances Gallion Bear

Hazel Williams Bynum
Margaret Turner Coleman
Sara Nash Crowder
Louise Tabb Edge
Anne Shields Emerson
Nancy Rubright Gates
Ellen Martin Hass
Mikal Bralley Hoofnagle
Mary Dodson Knight
Nancy Falkenberg Muller
Sally Stowers Oliver
Jacquelyn Stroupe Pace
Roberta Brent Peek
Carol Laws Stonaker
Mary Black Smith
Nancy Stedman Sutton

The Honor Roll
Janice Smith Barry
Anne Williams Blanks
Winton Mather Doherty
Elizabeth Alee Ginsburg
Susanne Reim Glass
Dixie Epes Hoggan
Linda Young Kennedy
Mary Page Manning
Helen Stone Moss
Susan Powell Norton
Elizabeth Barkley Ravenel
Carolyn Newman Renner
Judith Pugh Stone
Lucia Lionberger Thomas
Mary Perry Turnbull
Susan McKeown Waters
Lynn Williams Wood

1969
39% Giving \$34,003

The Hill Top Club
Claire "Yum" Lewis Arnold
Jane Townes

The Founders' Club
Betsy Newman Mason

The President's Associates
Eda Hofstead Cabaniss
Gail McLennan King
Margaret Livingston
Martha Masters
Anna Dunson Pressly
Margaret Thorn Rawls
Sherri Miller Stephenson

The Ivy Circle
Helen Jones Duncan
Patricia Binkley Waters

Margaret Barranger Reid
Ann Lewis Vaughn

The Colonnade Club
Lynn White Cobb
Ann Trusler Faith
Susan Train Fearon
Margaret Durant Fried
Aleda Hays Rickelton
Sandra McQuarrie Rigby
Rose Driver Stuart
Anne Emmert Thompson

The Columns
Neely Garrett Axelle
Susan Christ Campbell
Mary Kennedy Caruso
Angier Brock Caudle
Judith Barnett Dutterer
Judith Galloway
Mary Weston Grimball
Nancy Hill Haley
Kathryn Bish Hanson
Nora Leary
Elizabeth Maxwell
Janet Rawlings McGraw
Julie Ellis Paddie
Molly Hutcheson Priddy
Caroline Schooley
Katherine Quillian Solberg
Jane Collis Thornton
Judith Wade
Mary Ward
Mary Gregory Wilson

The Honor Roll
Claudia Montague Adams
Valerie Lutz Anglero
Suzanne Hartley Barker
Janet Turner Barrows
Miriam Jones Beckwith
Shella De Shong Black
Mary Earle Brown
Abigail Robinson Coppock
Elizabeth Floeting Davis
Linda Dawe
Linda Missbach Donaldson
Sheryl Ameen Fiegl
Elizabeth Cay Hines
Judith West Kidd
Gayle Lester Lester
Frances Thompson McKay
Julia Baldwin Montgomery
Grace Friend Mullen
Sarah Cooke Newcomb
Lindley Moffett Small
Edwina Smith
Margherita Patterson Somers
Ann Davis Spitzer

Anne McLeod Turner
Kathryn McAllister Turner
Kay Culbreath Young

1970
36% Giving \$17,191

The Founders' Club
Louise Rossett McNamee
Molly Upton Tarr

The President's Associates
Julia Mays Cannell
Donna Dearman Smith
Stephanie Shearer Timm
Dorothy Jones Wrigley

The Ivy Circle
Jean Grainger

The Colonnade Club
Mizza Saunders Conwell
Elaine Raba Giese
Laura Croom Murray
Emily Borden Ragsdale
Janie Huske Satterfield
Dianne Sellers
Elizabeth Jennings Shupe
Frances Williamson

The Columns
Martha Kennedy Albertson
Janet Bartholomew Altamari
Carolyn Bass Armentrout
Katherine Crawford
Arrowsmith
Jane Graves Bartlett
Carolyn Carleton Campsey
Lynn Das Prez
Whitney Hanes Feldmann
Leslie Freeman
Candace Snodgrass Gessner
Catherine Nease Gilbreath
Jo Ann Martin Gustafson
Sharon Ellis Hinnant
Zoe Kerbey Holmes
Gair Hartley Jewell
Elizabeth Rand Lemon
Lynn Kirshman Mackle
Daphne Walker
Anne Pearson Wallace

The Honor Roll
Virginia Holmes Brown
Jo Guider Chase
Mary McCaa Cothran
Margaret Fogle
Dale Smith Georgiade

Elizabeth Larner Gutmann
Ann Harris
Virginia Mosby Hayes
Elizabeth Higginbotham
Janice Shoemaker Hill
Jane Smith Hopkins
Rebecca Thomas Kopp
Cally Lewis Lavigne
Jill Eiseaman Lewis
Margaret Lake Lindsay
Mary Macdonald
Grace Hitchman McGrath
Elizabeth Irzyk Mize
Connie Kittle Neer
Margaret Hawkins
Oosterman
Janice Coleman Robertson
Mary Wood Senechal
Anne Hancock Teresa
Elizabeth Nesbitt Thomason
Karen Pixley Trimble
Pattie Newell Williams
Alice Francisco Wipfler

1971
36% Giving \$10,250

The Ivy Circle
Lynn Zagora Bender
N. Lee Willey Bowman
Jane Faulds
Dee Bowman Haggard
Betty Herrman
Susan Pope Justesen
Bonnie Brackett Weaver

The Colonnade Club
Marcia Williams Bohannon
Louise Boylan
Janet Dennis Branch
Stephanie Miller Goh
Dr. Jennifer McHugh Haase
Janice Booth Maner
Marion Catlett Rose
Catherine Gladden Schultz
Clara MacKenzie Smiley
Caroline Struthers

The Columns
Leigh Suhling Barth
Linda Winner Beville
Anne Collins
Catherine Dorrier
Mary Babcock Edwards
Melissa Wimbish Ferrell
Lila Caldwell Gardner
Brenda Nichol Goings
Mary Ferguson Karnes
Alice Craddock Massey

Ellen Johnson Massey
Antoinette Bond Morrison
Margaret Grant Neely
Mary Murrin Painter
Mary Pardue
Marchant Starr Reutlinger
Margaret Addison Shepard
Katherine Terrell Sveinar
Kathryn Jacobs Wendell
Elizabeth Sutherland
Winstead

The Honor Roll
Mary Johnston Bahe
Linda Rowlings Baker
Sheryl Allen Blackford
Carol Cadell Bowie
Martha Blain Buchanan
Caroline Waldrop
Buckman-Haddock
Elizabeth Toms Chaplin
Susan Hoch Crane
Lloyd Cather Dickson
Cynthia Fitch
Barbara Leavitt Franklin
Jean Orne Gosling
Elizabeth Francis Griffith
Susan Hutaff Haskins
Ellen Porter Holtman
Elizabeth Fore Keatinge
Janet Sapp Marks
Nancy Foster McGraw
Laurie O'Brien Mercke
Nancy Winters Moore
Shirley Frey Morris
Merrick Twohy Murray
Betsy Marshall Nau
Ann Gilmer Richardson
Beryl Curtis Roach
Katherine Blackwell Roach
Mary Tiffany Schweitzer
Robin Spence
Carol Sorrell Strawbridge
Doris Fauber Strickler
Catharine Pierce Stringfellow
Julia Anderson Wilson

1972
40% Giving \$11,545

The President's Associates
J. Page Rice Lewis
Karen Searle Snyder

The Ivy Circle
Blanche Wysor Anderson
Charlotte Heller Chatlain
Susan Myers

Mary Moore Quillen
The Colonnade Club
Susan Pruett Caldrony
Patsy Hildebrandt Downer
Sarah Crockett Eggleston
Virginia Masters Fleishman
Nina Reid Mack
Mildred Willis Paden
Mary Barber Phipps Such

The Columns
Anne Vogtle Baldwin
Maureen Love Bendall
Kathryn Medbury Bennett
Angelina Butler
Carol Ditto Cary
Patricia Click
Jill White Cooke
Mary Rogers Field
Leah Waller Golden
Linda Grinets Irby
Jeanne Jackson
Jill Kiely
Barbara Butler Leonard
Susan Henry Martin
Sally Via Matthews
Sallie Hubard Moore
Susan Rogers Parks
Susan Almond Smith
Theresa K. Southerington
Mary Atkinson Stone
Rebecca Bost Tucker
Melanie Gamble Walker
Kathy Young Wetsel

The Honor Roll
Claudia Turner Bagwell
Margaret Ritchie Bentley
Barbara Robertson Burke
Eve Bremermann Collard
Caroline Matthews Cutchins
Pamela Morton Dowler
Dr. Susan Ellett
Catherine Spratt Favre
Lea Ayers Gilman
Deborah Morey Holden
Elizabeth Hoover
Linda Raber Jahngig
Joanne Jones
Margaret Jones Kramer
Rogene Elkins Laserna
Major Caryn Gove Long
Leelia Logan Louis
Karen Peterson Mann
Mary Tompkins Miller
Sara Allen Moody
Carol Moore
Kathleen Madigan Muehlman

Elizabeth Goad Oliver
Sandra Bremer Randolph
Carol Forrestel Roberts
Elizabeth Smith
Jann Malone Steele
Leslie Thompson Stiefel
Gwendolyn Gillaugh
Stoecklein
Marsha Summerson
Susan Richards Tyler
Jane Inge Wallace
Elizabeth Watts
Ann Wilkerson
June Reynolds Wood
Jane Rayson Young

1974
28% Giving \$5,570

The Ivy Circle
Leigh Yates Farmer

The Colonnade Club
Betty Davis Anderson
Kathleen Barksdale Craine
Catherine Lewis Maxwell
Lossie Noell Wilkinson

The Columns
Bliss Buford Abbott
Judy Durham
Elizabeth Ziebe Elliott
Diane White Fechtel
Susan Englander Fraile
Helen Radcliffe Gregory
Sally Dillard Hauptfuhrer
Susan Baughman Homar
Deborah Jamieson
Wanda Lewin Johnson
Bonnie Kennedy Kant
Mary High Kilpatrick
Betsy Hunsucker Lane
Nancy Hudson Lloyd
Elizabeth Henderson Long
Judith Sydner McNeel
Eve Hitchman Morrison
Virginia Johnson Moss
Dr. Jamie Hewell Odrezin
Karen Otwell
Marie Dienst Perry
Betty Darwin Pirtle
Elizabeth Read-Connole
Barbara Mitchell Sample
Mary Temple Somerville
Lynn McWhorter Speno
Sandra Wandrisco Waller

The Honor Roll
Catherine Boynton Beazley

Nancy McEntire Bradford
Kristina Mallonee Buckingham
Virginia Sproul Downing
Ruth Hill Goodpasture
Agnes Harwood
Rosemary Baldwin Hendricks
Jean Temple Holt
Elizabeth Coleman Knopp
Julia Williams Layfield
Diane Strigley Mangiante
Nancy Doyle Molitor
C. Creemers Richards
Alice Smith
Elizabeth Cary Spell
Kathryn Payne Wueste

1975
26% Giving \$9,243

The President's Associates
Harriet Marrow Neldon

The Ivy Circle
Terry Huffman Allaun
Lee Johnston Foster
Lisa Harvey Raines
Dr. Katherine Smallwood

The Colonnade Club
Blaine Kinney Johnson
Anne Lonquest Moore
Nancy Higgins O'Malley
Laura Johnson Schultz
Anne Feddeman Warner

The Columns
Constance Bak
Pamela Shell Baskervill
Janet Farrar Byington
Helen Whitcomb Coates
Nancy Locke Curlee
Pat Eldridge
Mary McCullough Ferguson
Mary Morgan Fulton
Elizabeth Evans Grainer
Janet Jordan Hannah
Ellen Lutz Hardin
Betsy Hiller
Anne North Howard
Molly Ely Hunter
Dr. Claudette Hurtt Hyman
Anne Munn Jacobson
Laurie Jones Kapfer
Gretchen Clemens Morris
Mary Neel-Prince
Margaret Johnston
Oppenheimer

1930
Planet Pluto
discovered

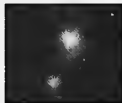

1933
New Deal introduced by
President Franklin D.
Roosevelt

1930
Martha Stackhouse
(Grafton) appointed assistant
dean; MBC students
have assigned mailboxes
for the first time



1939
Germany invades Poland;
beginning of World War II



Robin Boyd Rawles
Martha Davis Shifflett
Katherine Hunt Stormont
Kathryn Wolfe

The Honor Roll

Florence Brandon Allison
Beverly Shenk Coltrane
Caroline Stowe Covington
Mary Tucker Fouraker
Melinda Ratliff Gallegos
Linda Holder Gordon
Susan Lemon Hobbs
Sheena MacKenzie
Mary Cox MacLeod
Susan Bickerstaff Orne
Pamela Patton
Elizabeth Hughes Reisch
Susan McGinley Scott
Susan Heiner Steadman
Norwood Ricks Strassburger
Patrice Snoddy Wall
Anne Anderson Wallen
Catherine Choate Ward
Lynda Bergen Wheatley
L. Walton Wynkoop

1976

28% Giving \$7,725

The President's Associates

Donna Neudorfer Earp
Dana Leckie
Margaret "Bonnie" Tuggle
Miller
Dr. Susan Thomas

The Colonnade Club

Clair Carter Bell
Lisa Wall O'Donnell
Meredith Palmer
Laura Wall Phillips

The Columns

Margaret Bryson Altmann
Sylvia Baldwin
Susan Hazelwood Buffington
Joan Ferrell
Katherine Kantner
Carroll Blair Keiger
Pamela Dunbar Kregler
LCDR Christina Beardasley
McGaughey

The Honor Roll

Anne Leatherbury Atwood
Katherine Hobbs Burnett
Patricia Tuggle Collins

Karen McConnell Daniel
Shirley Douglass
Mary Ferguson
Frances Henderson Ford
Zoe Wavell Gottlich
Cheryl Hydrick Guedri
Cary Adkins Guza
Mary Clarke Hamilton
Vicki Hawes
Kathryn Lee Kemp
Cynthia Vaughan Kerr
Carol Howard Lawrence
Mary Hollings McConnell
Nancy Lawler Milam
Claire Colbert Mills
Prince Carr Norfleet
Catherine Priddy Norman
Mary Valerie Sutton Payne
Margaret Lybrand Ryland
Elizabeth Grove Sayers
Susan Shipman
Ivy Mathias Stennett
Lydia Vander Voort
Susan Dugan Weinig
Shawn Kees Whitman

1977

29% Giving \$9,851

The Founders' Club

Claudia Woody

The President's Associates

Patsy Clyde Chandler

The Ivy Circle

Linda Hinrichs Christovich
Diane Hepford Lenahan
Leslie Marfleet Terry

The Colonnade Club

Alison Wenger Boone
Sherry Bassett Brooks
Ann Calhoun Dent
Melissa Rhodes McCue
Catherine Gephart Shook

The Columns

Mary Mattox McAllister
Ellen Gill Ball
Dr. Donna Booth
Lucy Murphy Boush
Elizabeth Taylor Carter
Lucile Jones Clyde
Mary Gannon
Judy Hanien
Dr. Sarah Lawrence Heald
Frances Lawrence

Kathryn McCain Lee
Katharine Randolph
Page Branton Reed
Lindsay Barksdale Ronck
Laurie Folse Rossman
Martha Lynch Smith
Grace McCutchen Stelling
Ann Lucas Styron
Theresa Bentley Wolf
Nancy Pearson Yeaman

The Honor Roll

Louise King Cavanagh
Elizabeth Bruni Downey
Rebecca Fouche
Karen Weyher Gavigan
Beverly Hall
Cynthia Hall
Bettie Herbert
Amy Ivy
Rebecca Regan Keever
Patrice Gurley Miles
Marjorie Bates Moore
Janie Wright Morgan
Kathleen Fitzgerald Picoli
Debra Wolfe Shea
Helen Harris Sherman
Cheryl Rickard Spicher
Patricia Stratton
Betty Wright

1979

27% Giving \$7,403

The President's Associates

Kimberly Baker Glenn
Cynthia Luck Haw
Mary Nell McPherson
Nancy Dana Theus

The Ivy Circle

Elison Carey
B.J. Felton de Golian

The Colonnade Club

Jane Harcus Hill
Robin Jasiewicz Lafferty
Tami O'Dell
Kelley Rexroad

The Columns

Mary Lehnertz Faulkner
Leslie Dore Hogan
Mary Letha Warren Jelinek
Susan Ridout Jones
Nancy Wilson Kratzert
Sue Lollis
Nancy Randall Mackey

Jane Baugh Singletery
Martha Krauss Smith
Elizabeth Thomas
Mary Warren
Susan Harris Witt

The Honor Roll

Martha Carr Crowley
Barbara Strong Davis
Dorothy Drape
Lynne Kregler Frye
Mary Hamblin Getty
Jennifer Pace Gray
Debra Wilton Kipley
Kimberlee Lambe Masich
Janine Twigg Morse
Charlotte Johnson Moyler
Erika Moore Price
Lisa Scott Pugh
Susan Gordon Rosen
Lisa Rowley
Sarah Way Speaker
Gretchen Binard Wavell
Barbara Barnes Wissbaum

1980

33% Giving \$16,917

The Founders' Club

Karen Emmet Hunt

The President's Associates

Betty Gulbenk Balentine
Jo O'Neal Brueggeman
Lynn Tuggle Gilliland
Margaret Chapman Jackson
Marlene Denny Jones
Sanford Jones McAllister

The Ivy Circle

Victoria Goodwin Hardy
Sarah Jolley Kerr
Trudy Meador Nelson

The Colonnade Club

Katherine Jackson Anderson
Susan Martin Cooley
Kelly Huffman Ellis
Connie Bourne Jung
Anne King
Martha Philpott King
Linda Fogle Newsom
Trudy Caskie Porter
Sally Simons

The Columns

Laurie Felvey Adams
Susan Tucker Barfield

Laura Peed Ebar
Katherine Pierson Cooper
Ann Gregory Coligar
Melinda Dodge
Christina Holstrom
Susan Cowan Kaiser
Melissa Pender Peaseley
Lydia Harrison Meredith
Dr. Josephine Hemphill Ullmer

The Honor Roll

Frances Burns
Elizabeth Abercrombie
Daniels
Janice Clark Freytag
Carolyn Tammany Jackson
Susan Kleck
Elizabeth Locher
Aise Learned Mahr
K. Wooldridge Marchetti
Lisa Nicely McCraw
Susan Moomaw Moring
Cary Edell Nichols
Audrey Andrews Oddi
Susan Walker Scola
Frances Shirley Scruby
Marian Shifflet-O'Brien
Cynthia Wilson Shoemaker
Dana Shapiro Sieler
Langhorne McCarthy
Stinnette
Pamela Roach Voight
Carolina Woodard

1981

32% Giving \$12,015

The Founders' Club

Valerie Wenger

The President's Associates

Margaret Wren de St. Aubin
Sarah Snead Lankford
Elizabeth Gates Moore
Ann Hayes Petros

The Ivy Circle

Jean Huffman Carter

The Colonnade Club

Mary Mitchell Amos
Jane McClure Booth
Betty Silver Burton
Nita Ann Knight
Rebecca Linger
Ann Potter

1940

The Jeep originally designed for U.S. Army in WW II



1942

MBC celebrates its 100th anniversary; William Wayt King Gymnasium is built

1940

First Apple Day Picnic (Named Apple Day in 1946)



1941

U.S. enters war



1945 May 8
End of War in Europe

1948
State of Israel
established



1945 August 15
End of War in far East

1946
First electronic
computer built

1952
Eta Betas (student dining room waitresses) organized at MBC

The Columns

Janet Davies Beebe
Mary Wray Conner
Michelle Howard Dase
Frances Garvey
Elizabeth Lafitte Malinowski
Lucinda Furr McKinney
Carol McKenna Mongan
Pamela Pope
Glenda Ridgely
Walter Ridgely
Martha Ferrell Thornhill
Harriett Waldrop

The Honor Roll

Priscilla Rosasco Armbruster
Margaret Moncure Butler
Elizabeth Lipscomb Coffee
A. Whitney Markley Denman
Melinda Rose Eichorn
Dr. Julie Ewing
Leigh Williams Greer
Hillary Wood Grotos
Betty Hamilton
Dena Aretakis Horn
The Rev. Olivia Kincaid Haney
Nancy Broyles James
Kathleen Wilkerson Magnan
Kathy Hunt Marion
Alice Stevens Marshall
Sheila Pinder Mathieson
Pamela Hunziker McDorman
Catherine Morey Nee
Pamela McCain Pearce
Nancy Price Porter
Elizabeth Cundiff Pyron
Susan Lynch Roberts
John Runkle
Kim Herring Rutland
Elizabeth Nash Taylor
Sara Poulston Tompkins
Rhonda Mace Utterback
Rebecca Smith Wirt

1982

24% Giving \$4,680

The President's Associates

Stephanie Carlson Brennan

The Ivy Circle

Carolyn Duke Elkins
Sara Blair Harrison

The Colonnade Club

Kimberly O'Donnell
Madge Hooker Seuss

The Columns

Andrea Zukaukas Aikins
Sara Bearss
Laura O'Hear Church
Anne M. Edell Dennis
Dana M. Flanders
Mary Wagner Jones
Melinda Middleton Knowles
Treena Epperson Koroneos
Adele Moore Lane
Barbara Paschall
Sara Pendleton Tartale

The Honor Roll

Susan Little Adkins
Dawn Martin Blankinship
Wendy Pfautz Blomberg
Ann Filipowicz Blotner
Barbara Nicodemus Denn
Mary Hibbitts Dickinson
Catherine Henson Kinniburgh
Anna Gibson Koon
Rebecca Lovingood
Koy Edmiston Mislowsky
Ellen Moomaw
Mary Olcott
Nancy Ragsdale
Katherine Frear Raines
Kellie Owens Reams
Sarah Beard Shafer
Stacy Sternheimer Smith
Daphne Andrews Stickley
Ann Haynes Vanderhout
Jean Warren

1984

35% Giving \$14,677

The Founders' Club

Deborah Huffman

The President's Associates

Margaret Troutman Grover
Dr. Sheila Kendrick
Laura Kerr
Jacqueline Triglia O'Hare
Dr. Sandra Eareckson
Seifert

The Ivy Circle

Susan Mitchell Bell
Elizabeth "Betsy" Cummins
Dudley

The Colonnade Club

Mary Stuart Copeland Alfano
Pamela Leigh Anderson

Kerri Glenn Byrne
Leslie Lewis Granberry
Lee Beal Kirksey
Mary Katherine Moorman
Catherine Harrell Pennington
Joanna Campbell Swanson
Kelly Phelps Winstead

The Columns

Aster Dawit
Diana Martinez Evedmon
Deborah Hardie
Aimie Elliott Jones
Kathleen King
Lisa McKenzie Millican
Belinda Norden Pitman
Mary Pollard Raith
Carroll Oliver Roach
Mary Hockman Robinson
Virginia McBride Shover
Elizabeth Edgerton Summers

The Honor Roll

Marilyn Hughes Allan
Theresa Hall Attwell
Lisa Byrne
Lynley Rosanelli Cavanaugh
Susan Shellenberger Cooper
Laura Martin Davis
Elizabeth Fox Day
Virginia Gates DiStanislaio
Deirdre Fleming Dougherty
Antoinette Oliver Downing
Cheryl Garrett Goddard
Barbara Kiley Green
Jessica Meekins
Janet Andrews Melton
Lori Putman Putman
Anne Cabell Birdsong Wentz
Laura Wilson Young

1985

21% Giving \$3,525

The President's Associates

Edie Smith Shannon

The Ivy Circle

Dawn Tusing Burris

The Columns

Cydney Bassett
Sarah Wagner Golliday
Alice Hubbard
Margaret Humphrey
Dr. Lora Schneider Lindahl
Barbara Currey Oseroff
Kathryn Pearce Phillips

Jamie McClure Wells
Mary Mason Pollard Wood

The Honor Roll

Julie Shenk Blauvelt
Helen Pierce Bradner
Carol Gillespie Coates
Felicia Rand Cook
Elizabeth Dickinson Franklin
Martha Robson Glig
Pattie Norton Gunter
Sandra Harrison
Alice Ingram Hickman
Maura Kelley Higginbotham
Leslie Jvilden
Anne Ware Maloney
Dianne Pennington
Shirley Rogers
Eveline Touchstone Rury
Sarah Paret Thomas

1986

18% Giving \$7,080

The Founders' Club

Lynn Dinger Edmonds

The Colonnade Club

Kathleen Healy-Gillen

The Columns

Michele Schalow Clements
Karen Ames Dittamo
Lindsay Mitchell Scarisbrick
Karen Latsnaw Schaub
Carol Vaughn Surratt

The Honor Roll

Stacie Hamilton Baird
Ann Renee Garrett Bell
Alice K. Blair
Michelle Barry
Dr. Charissa Camp
Holly Anderson Dentzer
Tamara Dingbaum
Michele Starck Dinsmore
Ann Hall Branscome Kendall
Barbara Cale Newman
Eustacia Nicholson
Schoeffler
Kimberly Dawson Schold
Catherine Ellis Spencer
A. Chrissy Baylor Voter
Rebecca Jones Wickham

1987

14% Giving \$1,870

The Ivy Circle

Julie Rimmer Applewhite

The Colonnade Club

Barbara Grant Crosby
Mary Jenanne York
Montgomery

The Columns

Shelby Price Dukes
Karen Sisko Halmi
Barbara Overman Williams
Claire Williams Williams

The Honor Roll

Louise Hall Bloxom
Melissa McCullough Carter
Susan Everly Cummings
Carrie Anderson Eisenberg
Cherie Sawtelle Gouaux
Candace Godsey Haske
Jennifer Parker Lake
Mary-Slater Linn
Sharon Menzies
Stephanie Moore
Anne Poulson Russell
Danielle Webber

1989

21% Giving \$5,627

The President's Associates

Rita Kay Alvis

The Colonnade Club

Sarah Yeatts Gormley
Jacqueline Nicholas
Shelby Powell
Diane Herron Ragan
Katrina Spanka-Kloman
Holly Porter Vitulio

The Columns

Kelly Garrett Abbott
Tracey Cote Allen
Susan Wilson Boydoh
Leslie Ferrier Campbell
Anne Doenges Collins
Susan Sipple Elliott
Sarah McClellan Holman
Ingrid Erickson Vax
Rebecca Walker
Angela Favata Weck

1953
Structure of DNA
discovered



1959
Alaska joined
the Union



1955
Rufus W. Bailey
Residence Hall dedi-
cated (former King's
Daughter's Hospital)



1959
Barbie first sold



The Honor Roll

Amy Aboud
Mary Louise Bowman
Corryna Durham
Christine Warwick Fitzgerald
Rosa Furr
Lucille Hodges
Hi-Gyong Kahng
Anne Hess Mamon
Katie Reagan McCullough
Pam Pruitt McDonagh
Kathleen Sale Shannon
Martha Hendrickson Shelley
Julie Sikes

1990
22% Giving \$2,665

The President's Associates
Susie Morris

The Ivy Circle
Kelly Morris Downer

The Columns
Elizabeth Carreras Benson
Mary Ann Chatham-Harrell
Amy Fischer
Karen Phillips McVey
Kellie Warner Renken
Lisa Baker Wicklund

The Honor Roll
Lori Smith Beck
Rosina Bolen
Ann Dalton Eure Brown
Megan Evans
Susan Hyatt Ferrell
Robertta Trescott George
Kourtney McMurdo Haake
Allison James
Kelley Conner Lear
Katherine Brant Manning
Jennifer Netting
Cecilia Stock Robinson
Valerie Skinner
Carroll McMath Weatherman

1991
22% Giving \$2,995

The Colonnade Club
Elizabeth Bender
Betsy Baker Boldt
Theresa David
Margaret Hambrick Glaze
Suzanne Kierson Miller

The Columns

Sara Heffernan
Barbara Welch Magee
Sarah Penhallow Vostal
Beth Tani Slater
Sarah Address Smith
Lynne Watson

The Honor Roll
Catherine Noyes Biringler
Amy Tunstall Burleson
Caroline Hildebrand Cochrane
Shea DeJarnette
Katherine Slough Demers
Claire Garrison
Mary Tucker Thrift Irby
Alice Earle LaManna
Teal Chappel Lloyd
Pamela Williamson Lowe
Katherine Smith Marett
Kristin Henley McWilliams
Kelly Thornburg Oberholzer
Kaye Rollin
Leslie Olson Scott
Melissa Lunardini Sheets
Mary Wexler
Karen Ponton Witham
Margaret Woods-Kane

1992
13% Giving \$1,710

The Colonnade Club
Wendy Wooden Barze
Susan O'Donnell Black
Katherine Bolen
Talley Warner Carroll
Sarah Turner Hallmark

The Columns
Dorian Akerman
Stephanie Leftwich-Needham
Alice Washington

The Honor Roll
Janina Baxley
Helen Nalty Butcher
Mary Cocke
Nancy McClellan Davis
Margaret Stowe Dewey
Olivia Williams Dunbar
Mary Roach Ferguson
Ann Pendleton Kincer
Abbie Mullen
Dr. Nicole Fisher Parkerson
Elizabeth Connell Pee
Jennifer Petrusky
Evi-Luise Pover

Anne Stone Ruark
Mary Satterfield
Margaret Walker Siewert
Mary Starling Yarborough

1999
The Honor Roll
Bridget Atchison

(D) deceased

CHURCHES

Mary Baldwin College was founded in 1842 with the support of the Presbyterian Church. This bond continues today. Individual churches and the Synod of the Mid-Atlantic demonstrate their support of the college's educational progress through contributions to the Annual Fund. Many thanks go to these churches for their donations.

- First Presbyterian Church
Asheville, VA
- Second Presbyterian Church
Richmond, VA
- Second Presbyterian Church
Roanoke, VA
- Synod of the Mid-Atlantic
Richmond, Virginia



THE YOUNG ALUMNAE PROGRAM

The Young Alumnae Program was established in 1994 in an effort to increase Annual Fund participation in the four most recently graduated classes. With giving clubs suited to a recent graduate's budget and a strong emphasis on participation at any level, the Young Alumnae Program has involved more young alumnae than ever in the Annual Fund. Together, the classes of 1994, 1995, 1996 and 1997 had an average participation rate of 26 percent and gave a total of \$6,414 to the 1997-98 Annual Fund.

Young Alumnae Giving Clubs

The President's Associates
\$1,000 and up

The Gladys Circle
\$250 - \$999

The Hunt Hall Society
\$100 and 249

The Mixers Club
\$75 - \$99

The Apple Day Club
\$50 - \$74

The Ham & Jam Associates
\$25 - \$49

The Gladys Award
Class of 1995

The Gladys Award is presented every year to the young alumnae class with the highest percentage of participation in the Annual Fund. Congratulations to the Class of 1995 - 33% of the class participated the 1997-98 Annual Fund.

1994
21% Giving \$2,105
YAP co-chairs
Kathryn Stokely
Amanda Peebles Steere

The Gladys Circle
Jennifer Klopman
Sabrina Rakes

The Hunt Hall Society
Dana Fugazzotto Balley
Julie Lodge
Jennifer Stearns
Starling
Kathryn Stokely
Heather Hill
Washburne

The Apple Day Club
Tamalyn Dawson
Leah Garcia
Melissa Hines
Jennifer Pollitt
Lori Wilt

The Ham & Jam Associates
Sara Knowles Amott
Lori Broglio
Laura Brunson Byrne
Kristi Haines Cook
Elizabeth Elsing
Susan Dinnerville
Garland
Eugenia Gratto
Kristin Kokie
Jolyn Crim Nicholson
Michele Cargain
O'Connell
Jane Schofield
Jeanne Carol Biggs

Sigley
Amanda Peebles
Steere
Gerri Whittaker
Timmons
Sharon Wertz

Donors
Tondra Phillips Hegarty
Allison Hurley
Katherine Mauermann
Kerley
Angela Lawhorne Lee
Tammy Myers Pence

1995
33% Giving \$2,395
YAP co-chairs
Carrie Burke
Julie Young

The President's Associates
Margaret McDermid

The Gladys Circle
Garnett Clymer

The Hunt Hall Society
Mary Butler
Alexis Grier
Julie Young

The Apple Day Club
Carrie Burke
Anne Bushman
Suzanne Doran
Jennifer Goetz
Amy Galvin Isola
Ashley Leftwich
Noshua Watson

The Ham & Jam Associates
Allison Compton
Robyn Dessenberger
Selene Gorman
Jessamy Hoffmann
Kristan Dawson LeForn
Carla Custis Leggett
Mary Morrison
Kaleen O'Connor
Jo Marie Osmer
Kimberly Peterson
Cindy-Lu Rondeau
Greta Scott
Sonja Sparks
Courtney Vaughn
Lee Thompson
Vermilion

Donors
Jennifer Cornelius
Elizabeth Heeke
Danica Jamison
Anne Kennan
Anne Scott

1996
30% Giving \$1,180
YAP co-chairs
Susan Crawford
Bouchard
Amy Charleston

The Hunt Hall Society
Peggy Rusnak

The Mixers Club
Rebekah Wiser

The Apple Day Club
Margaret Buerkel
Mary Evans
Jennifer Kelsay

Jennifer Snyder
Anna Vazquez
Anna Witt

The Ham & Jam Associates
Tara Anderson
Charly Lambert Baker
Stephanie Baker
Janet Boykin
Amy Charleston
Elizabeth Fowlkes
Maggie Hagen Gainey
Amy Griffith
Amanda Hodges
Mauri Irvine
Dixie Jay
Allison Kelly
Melissa Leecy
Christine MacEwen
Tracey McCray
Anne Putnam
Kristine Serfozo
Heather Shuman
Kathryn Sydnor
Curry Willhide

Donors
Anita Blanco
Mary Collins
Rebecca Fifield
Camala Beam Kite
Lauren Logan
Jennifer Reynolds
Lisa Tansey
Mary Thielel
Elizabeth Turner
Julia Singleton Vest
Joanna Vickery
Katherine Waring

1997
21% Giving \$734
YAP co-chairs

Robin Mathena
Jennifer Lantz Warren

The Hunt Hall Society
Kristin Williams

The Apple Day Club
Kimberly Lockhart
Holy South

The Ham & Jam Associates
Heidi Baugus
Neisha Ellis
Katherine Freed
Alexis Herbster
Christina Jones
Michele Lastovica
Meredith Mansfield
Francesca Maso
Robin Mathena
Melissa Mitchell
Sara Morris
Lindsay Norton
Sandra Smith
Elizabeth Spratt
Jennifer Thompson
Lauren Warder
Jennifer Lantz Warren

Donors
Aimee Aceto
Wendy Barnes
Rebecca Beam
Theodora Clark
Erin Kennedy
Mary Silverman
Eleanor Wetzel
Cathy Wilson

October 27, 1960
President Dwight D. Eisenhower spoke from front portico of MBC's Administration Building

1962
MBC Annual Fund Program begins

1961-69

Campus expansion: Lyda B. Hunt Dining Hall, Woodson and Spencer Residence Halls, Martha Grafton Library and Pearce Science Hall built

FACULTY AND STAFF

Mary Baldwin College's faculty and staff members are responsible for creating a learning climate that fosters excellence and character. Those listed below have chosen to demonstrate their additional support for the college's leadership by making gifts to the Annual Fund. We salute all who help to shape the Mary Baldwin College environment.

The President's Associates

Mark L. Atchison
Douglas E. Clark
Martha Masters '69
H. E. Neale
Dr. Cynthia H. Tyson

The Ivy Circle

Dr. Virginia Royster Francisco '64
Dr. Heather Wilson

The Colonnade Club

Elizabeth Outland Branner
Jacquelyn Elliott-Wonderley '93
Dr. James D. Lott
Catherine Ferris McPherson '78
Susanne Kierson Miller '91
Dr. Jane Turner Pietrowski
Dr. Elizabeth Roberts
Gwendolyn Walsh

The Columns

Dr. Ann Field Alexander '67
Dr. Robert T. Allen
Beverly J. Askegaard
Dr. Lewis Askegaard
Dr. Brenda L. Bryant
Dr. Gary W. Diver
Dr. Diane Ganiere
Dr. W. Michael Gentry
Dr. Elizabeth M. Hairfield
Hampton Hairfield
Nancy L. Johnston
Dr. Jack Kibler
Dr. Daniel Métraux
Judy Métraux
Dr. Steven A. Mosher
Dr. Roderic Owen
Cathy Smalley Pales
Walter Ridgely

Dr. Frank R. Southerington
Theresa Koogler Southerington '72
Sharon B. Spalding
Rebecca A. Tyler
Dr. Robert J. Weiss
Julie Westhafer
Dr. Patricia Westhafer
Thomas Dale Wiseman

The Honor Roll

Alice R. Araujo
Alan K. Christy
Dr. Mary Hill Cole
Shirley T. Craft
Joyce Diepold
Dr. James E. Gilman
Scott H. Harlow
Marion B. Hart
Carolyn M. Hensley
Marjorie Hoge '58
Bonnie M. Hohn
Karen P. Horn
Tina Thompson Kincaid '93
Dr. Nadia B. Kuley
Donna H. Love
Sarah Ludwig
Allen R. Martin
Elaine E. McCarrick
Dr. James C. McCrory
Carolyn P. Meeks
Wanda K. Morris
Anne G. Musser
Sarah O'Connor
Dinah Ryan
Paul Ryan
Dr. Kathleen Stinehart
Marion Ward

The Ham & Jam Associates

Jessamy Hoffman '95

FORMER FACULTY, STAFF AND EMERITI

Mary former faculty, staff and emeriti have kept close ties to the Mary Baldwin community. Their leadership on our campus helped to create the tradition of academic excellence that we enjoy today. Those listed below have demonstrated their continuing commitment to support Mary Baldwin's educational leadership. For their legacy and support, we are grateful.

The Founders' Club

Dr. Patricia Holbert Menk

The President's Associates

Ernest & Barbara Boley Adelman
Dr. Marjorie B. Chambers
Dr. Ethel Mae Smeak '53
Dr. & Mrs. Samuel R. Spencer Jr.

The Ivy Circle

Elizabeth Pfohl Campbell
Lee Johnson Foster '75
Dr. & Mrs. Thomas H. Grafton
Betty M. Kegley
Jane G. Kornegay '83

The Colonnade Club

Clair Carter Bell '76
Susan Canfield
John S. Kelly
Dorothy Mulberry
Elizabeth Jennings Shupe '70
Gwendolyn Walsh

The Columns

Tracey Cote Allen '89
Sylvia Baldwin '76
Katherine Kivlighan Carter '44
Nancy Gillett
Kelly Kennaly '93
Dr. & Mrs. Frank R. Pancake
Dr. James B. Patrick
Mr. & Mrs. William Pollard
Glenda Ridgely '81
Carroll Oliver Roach '84
J. T. Spillman

The Honor Roll

Mrs. Randolph Aufranc

Mr. & Mrs. Charles N. Beard
Melanie Goff Bradley '78
Dr. Mary T. Echols
Mr. & Mrs. F. Freeman Jones
Janis R. Kvaternik
Jean Martino-McAllister
Dr. Mary Gathright Newell '65
Harriet Runkle '94 MAT
John Runkle

The Gladys Circle

Garnett Clymer '95

1963
President Kennedy assassinated



1963
U.S. supports coup in South Vietnam

1967
Rolling Stone begins publication



1963
Martin Luther King leads Civil Rights Campaign



1968
Martin Luther King assassinated

1969
Apollo 11 lands on
the Moon



1973
U.S. forces withdraw
from South Vietnam

1971
Phi Beta Kappa chapter
installed at MBC

PARENTS OF CURRENT AND FORMER STUDENTS

Parents entrust the education of their daughters to Mary Baldwin College because of the unique program options, small classes and individual attention that they receive. Gifts from parents of current students and alumnae represent an important affirmation of the college and our mission.

The Rufus W. Bailey Society

Mr. & Mrs. Ray Clymer Jr.

The Hill Top Club

Nancy Crim
Mr. & Mrs. Allie B. Kreger '48
Mr. & Mrs. H. B. Roberts Jr.
Mrs. C. Gordon Smith Jr.
William L. Sudderth

The Founders' Club

Mr. & Mrs. Alexander Hamilton IV
Mr. & Mrs. Charles Luck III
Dr. Patricia Holbert Menk
Jean T. Moore
Barbara Freeman Ragsdale '67
Harriett Middleton Waldrop '48
John A. Williamson II

The President's Associates

Gordon E. Arnold
Mr. & Mrs. Mark L. Atchison
Dorothy Beals Ballew
Mr. & Mrs. David Paul Barra
Martha Barnett Beal '53
Mr. & Mrs. Montgomery L.
Blizzard
Norris A. Broyles Jr.
Margaret Gignilliat Carswell '53
Mr. & Mrs. Calvin N. Clyde Jr.
Dr. & Mrs. Thomas H. Dawson
James D. Douglas
Mary Jane Killinger Durham '66
Laura Jane Atkinson Dwyer '47
Merry Key Ellington '40
Mr. & Mrs. E. B. Fitzgerald
Mr. & Mrs. Dudley Dean
Flanders
Frances Koblegard Harcus '50
Margaret Herscher Hitchman '40
Gail McLennan King '69
Ralph W. Kittle
Elizabeth Jolley Kobiasvili '68
Mr. & Mrs. Frank C. Martin Jr.
Ethelyn Jones Maxwell '40
Mr. & Mrs. Robert Patterson Jr.
Edmund H. Polonitza
Dr. & Mrs. Jennings G. Pressly '69

Mr. & Mrs. Michael J. Rapier
William O. Reuther
Mr. & Mrs. W. F. Searle
Mr. & Mrs. Richard L. Sharp
William N. Shearer Jr.
Mr. & Mrs. A. P. Stover Jr.
Elizabeth Hardin Taylor '48
Cecile Mears Turner '46
Mr. & Mrs. Terry Turner
Mary Lamont Wade '52
Capt. & Mrs. O. C. B. Wev

The Ivy Circle

Helen Beckelheimer Baugh '50
Kathleen Kenig Byford '68
Pierre N. Charbonnet
Mr. & Mrs. Robert A. Creed
Fred E. Dorsey
C. Paul Dubrachek
Elizabeth Cummins Dudley '84
Ann Gordon Abbott Evans '65
Dr. Martin A. Favata
Annabelle Fetterman
Virginia Worth Gonder '39
Gordon M. Grant
Suzanne K. Hansen
Mr. & Mrs. Onza E. Hyatt
Susan Massie Johnson '67
Mr. & Mrs. William Clarke Jones
Michael E. Keck
Mr. & Mrs. Dennis W. Kelly
Alene Brester Lerner '32
Paula R. Lea
Marianna Jamison Leach '47
Mr. & Mrs. Joseph A. Moschetti
Annette Peter Neel '49
Mary Hebbard Parmelee '30
Faye Smith Peck '58
Elizabeth Wilgus Podesta '48
Mr. & Mrs. Peter S. Pover
Jane Proffitt Pruett '46
Mrs. Joe W. Reid
Mr. & Mrs. Dennis Riding
Thomas James Slaughter
Mr. & Mrs. Rodney O. Stewar
Mrs. William A. Sutherland
Betty Neisler Timberlake '45
Mr. & Mrs. Richard L. Tusing

Mr. & Mrs. Walter M. Vannoy Jr.
Myrna Williams Vest '47
Mr. & Mrs. Joseph B. Walker
Mr. & Mrs. O. L. Walker
Mrs. Frederick H. Walsh
Mr. & Mrs. Rudy J. Watson
Robert J. Westerman
Thomas S. Williamson III
Mr. & Mrs. Michael D. Wilson
Mr. & Mrs. Somers M. Wilton

The Colonnade Club

Fran Hurley Blackshear '48
Barbara Brown Bowles '68
Dr. & Mrs. Allan J. Boyum
Mr. & Mrs. Michael M. Carter Jr.
Mrs. W. Marshall Chapman
Dale L. Cross
Ret. Col. John W. Cummings
Mrs. Robert V. Ely
Susan Foley
Suzanne Eve Fowlkes '64
Bruce Freeland
Susan Mulford Gantly '66
Mr. & Mrs. Michael L. Garrett
Mrs. Nancy Guthrie Garrett
Mr. & Mrs. Thomas L. Glenn
Thomas P. Gratto
Cornelia Adair Green '46
Lillian Richardson Hall '48
Mr. & Mrs. Thomas Halligan
Helene Cortez Harrison '48
Lynette Kube Higginbotham
Mr. & Mrs. Youngest C. Jain
Mr. & Mrs. Ross A. Kearney
Marjorie Creasy Lacy '45
Ann McDonald MacDonald '48
Mrs. Steve L. Mathis III
R. Edward Nancy
Jan W. O'Connell
Mr. & Mrs. Raymond V. Paul
Nancy McCullan Pauley '58
Nancy Roycroft Perry '45
Mr. & Mrs. Kent W. Peterson
Mr. & Mrs. H. Ravenhorst
Doris Rohner Rogers '60
Betsy Gallagher Satterfield '66
Laura Johnson Schultz '75

Elizabeth Dahl Shaner '53
Betty Ott Smallwood '46
Dr. & Mrs. Paul C. Sparks
Rose Driver Stuart '69
Mary Phipps Such '72
Margaret Flythe Teague '58
Mr. & Mrs. Richard D. Till
Mrs. Ronald Allen Topp
Mr. & Mrs. William Troxell
Shirley B. Wakefield
Mr. & Mrs. Paul C. Wenger Jr.
Margaret Getty Wilson '48
Mr. & Mrs. James B. Withrow
Mr. & Mrs. Edward T. Wright

The Columns

Mrs. Mark L. Allen
Billie Joseph Ameen '46
Mr. & Mrs. Fisher Ames
Martha Ross Amos '48
R. LaRue Armstrong
Margaret Newman Avent '49
Cynthia Ayers
Elaine Kibler Baldwin '41
Elizabeth Pringle Barge '41
Mr. & Mrs. Michael J. Baron
Patricia Blaha
Gwendolyn Austin Brammer '49
Cynthia Freeman Branscome '64
Mrs. W. Coleman Branton
Dr. & Mrs. David C. Buckis
Mr. & Mrs. James P. Carreras
Mr. & Mrs. Thomas E. Cede
Brenda N. Chandler
Martha Kline Chaplin '51
Mr. & Mrs. A. Hatcher Cole Jr.
Mr. William B. Coleman Jr.
Mr. & Mrs. Thomas E. Cox Jr.
Judith Wells Creasy '68
Mr. & Mrs. Antonio H. David
Mr. & Mrs. C. J. Deitz
John D. DeJarnette
Mr. & Mrs. Dwight L. Dexter
Ann Fowlkes Dodd '52
Mr. & Mrs. John Edwin Duke
Mr. & Mrs. Bobby D. Dyess
Mr. & Mrs. Melvin W. Estes
Virginia G. Favreau
Emma Padgett FitzHugh '40
Kathleen A. Ford
Mr. & Mrs. James L. Freeman
Mr. & Mrs. Alfred E. Fry
Thelma Trigg Gannon '46
Mr. & Mrs. Michael L. Ghidotti
Mr. & Mrs. Parvin Ray Gibbs
Dr. & Mrs. John Gilkey
Mr. & Mrs. C. T. Graves
Mr. & Mrs. H. H. Hanks
Mr. & Mrs. James H. Hart
Mr. & Mrs. James J. Harvey II
Mr. & Mrs. A. Kenneth Hatch
Margaret Caldwell Herndon '39
John R. Hildebrand
Patricia Murphee Honea '49
Mr. & Mrs. Jasper P. Horne III
Emma Martin Hubbard '50
Mr. & Mrs. Stacy Hughes
The Rev. & Mrs. T. Q. Johnston
Mr. & Mrs. T. Allen Johnston Jr.
Mr. & Mrs. G. Paul Jones Jr.
Bonnie B. Kenney
Mr. & Mrs. W. W. Lambeth
Mr. & Mrs. Stephen T. Lawley
Mr. & Mrs. Edwain Leatherbury
Dr. & Mrs. Donald R. Lewis
Colonel Billy W. Libby
Virginia R. Lollis
Mr. & Mrs. Richard A. Lowe
Mr. & Mrs. Andrew J. Lucas
Mrs. John P. Martin Jr.
Glenda K. McMullen
Col. & Mrs. Efrain Medina
Dr. & Mrs. Daniel A. Métraux
Mr. & Mrs. Ralph Miller
William R. Miller
Shannon Greene Mitchell '57
Mr. & Mrs. Mathias D. Monge
Mr. & Mrs. Percy Montague III
Mr. & Mrs. Robert E. Moss
Mr. & Mrs. Carl A. Newcombe
Mr. & Mrs. Stephen R. Osmer
Mr. & Mrs. A. Dow Owens
Mr. & Mrs. Xiaomang Pan
Mrs. Herbert W. Parker
Dr. & Mrs. James B. Patrick
Sylvia C. Payne

1974

What is now known as the Administration Building placed on the National Register of Historic Places

1974

President Nixon resigns over Watergate scandal



1976

MBC becomes first women's college in U.S. with circle of Omicron Delta Kappa leadership honor society

1976

Campus expands with purchase of Staunton Military Academy property



1980s

Computer revolution

Mr. & Mrs. William C. Pollard
 Mr. Andrew W. Prescott
 Dr. & Mrs. Herman Preseren
 Patty Tipton Pugh '55
 Mr. & Mrs. Daniel Quinlan
 F. Walsh Read '47
 Beverly M. Read
 Dr. & Mrs. William W. Regan
 Mr. & Mrs. Michael F. Reilly
 Mr. & Mrs. T. P. T. Roper
 Mr. & Mrs. Coy L. Saul
 Mr. & Mrs. Eugene F. Saunders Jr.
 Dr. Ashok Shah
 Julio C. Shaik
 Betsy Carr Smith '50
 Katharine Hoge Smith '40
 Nelle McCants Smith '53
 Mr. & Mrs. Norris Smith
 Mr. & Mrs. William E. Smith
 Dr. Frank R. Southerington
 Sally Peck Spaulding '47
 Mr. & Mrs. E. Leslie Spence III
 Joan Spence
 Mr. & Mrs. Lewis M. Stewart
 Mr. & Mrs. Richard A. Stewart
 Mr. & Mrs. A. Kendall Snyder
 P. A. Taylor
 Mr. & Mrs. Stillman K. Taylor Jr.
 Elizabeth Brinckerhoff Thomas '51
 Carolyn Geyer Timmons
 Katharine Makepeace Turner '49
 Mr. & Mrs. Robert H. Webb
 James Welch
 Lydia S. Welch
 Mr. & Mrs. Daniel Wen
 Elizabeth Churchman Wick '44
 Col. & Mrs. Charles L. Williams
 Mr. & Mrs. Forest Edward Williams
 Mr. & Mrs. Isham R. Williams Jr.
 V. Adm. & Mrs. Joe Williams Jr.
 Sheila D. Wilcott
 Mr. & Mrs. Calvin S. Winn
 Nina Sproul Wise '41
 Mr. & Mrs. William M. Wright
 Mr. & Mrs. Harold E. Zell

Mr. & Mrs. Jerry W. Bradley
 Randolph Briggs
 Mr. & Mrs. Raymond E. Bryant
 Diana Rede Cabell '56
 Mr. & Mrs. J. W. Campbell
 Lois Smith Chapman '44
 Mr. & Mrs. Jerry G. Clark
 Rev. & Mrs. Robert N. Clark
 Teresa C. Cole
 Mr. & Mrs. Eric J. Collins
 Mr. & Mrs. Richard Colombo
 Betty Ralston Cook '53
 Caroline Stowe Covington '75
 Mr. & Mrs. John F. Cremers
 Mrs. R. L. Dabney III
 Carole Rednour Dixon '66
 Diane S. Dolan
 Sandra Dumas
 Mr. & Mrs. James C. Dunstan Jr.
 Mr. & Mrs. Richard H. Durrer
 Mr. & Mrs. Andrew L. Edwards
 Nicholee E. Eller
 Dr. & Mrs. Richard Erikson
 Marcia P. Farabee
 Rebecca C. Fears
 Mr. & Mrs. Gregory Foley
 Mrs. Judson Freeman
 Mr. & Mrs. James B. French
 Mr. & Mrs. Garbor B. Fulop
 Mr. & Mrs. Michael D. Gardner
 John D. Geotz
 Jennifer Wilson Green '62
 Mr. & Mrs. William D. Gross
 Mr. & Mrs. Alvin W. Hall Jr.
 Mr. & Mrs. C. Guy Hancock Jr.
 Mr. & Mrs. Terry Habb
 Mr. & Mrs. William A. Heeke Jr.
 Floylee Hunter Hemphill
 Mr. & Mrs. Roy Henderson
 Mr. & Mrs. Lamberto C. Herrera
 Mr. & Mrs. Donald Hockenbury
 Dr. & Mrs. Henry D. Holland
 Mrs. G. Sterling Holland
 Jerry L. Hoover
 Mr. & Mrs. Bradley R. Horn
 Mr. & Mrs. Darrell W. Horton Jr.
 Betty Rankin Hubbard '53
 Mr. & Mrs. Rea A. Huston
 Marcia Gooch Johnston '39
 Mr. & Mrs. Goodwin S. Jordan
 Mr. & Mrs. John Franklin Kay
 Col. & Mrs. Myung H. Kim
 Mr. & Mrs. John B. Kiser
 Mrs. Robert R. Knight
 Mr. & Mrs. William R. Knocke
 Mr. & Mrs. Boyd K. Knowles
 Elizabeth M. Knoxville
 Mr. & Mrs. Alvin R. Krauth

Dorothy Heep Larson '45
 Mr. & Mrs. J. Henry Latchum
 Mr. & Mrs. F. Lee Lawrence
 Mr. & Mrs. Philip C. Learned
 Mr. & Mrs. John T. Lenox
 Mr. & Mrs. John L. Leonard III
 Mr. & Mrs. Warren S. Lipscomb
 Mr. & Mrs. Charles B. Lloyd
 Mr. & Mrs. Robert Lockery
 Ethel McCants Lowder '47
 Mr. & Mrs. Harry O. Mamaux
 Anna K. Mansfield
 Mr. & Mrs. John O. Martin
 Mr. & Mrs. William L. Martin Jr.
 Evelyn Engleman Mathews '42
 Mr. & Mrs. B. W. Matthews Jr.
 Mr. & Mrs. George W. Matthews
 Sandra Mays
 Marion K. McCauley
 Mrs. James W. McClelland
 Mr. & Mrs. Ronald Lee McCord
 Mr. & Mrs. J. Craig McDonald
 Rev. & Mrs. Jerry W. McElhinny
 Mr. & Mrs. Thomas McGuire
 June Lewis McHenry
 Robert J. McIntyre
 Carolyn P. Meeks
 Edith James Mickle '49
 Helen Day Mitchell '39
 Margaret Churchman Moffett '47
 Kathryn D. Moomau
 Mrs. Robert S. Morse
 Anne G. Musser
 Ms. Susan Napier
 Dorothy Hundley Neale '43
 Mr. & Mrs. Charles W. Newton
 Ms. Lena C. Nowlin
 Margaret McBryde Patterson '45
 Mr. & Mrs. Roderick B. Perkinson
 Julia Kohler Peterson '44
 Mr. & Mrs. Joe Burl Phillips
 Ms. Ruth Burnett Phillips
 Dr. & Mrs. Paxton P. Powers
 Ardie M. Prater
 Dr. & Mrs. Charles B. Pratt III
 Dr. & Mrs. William Quillian Jr.
 Mr. & Mrs. William D. Reese
 Sarah Whitmore Ricks '36
 Mr. & Mrs. Robert Rogers
 Susan K. Rudolph
 Mr. & Mrs. Wesley H. Schmidt
 Mr. & Mrs. David A. Serfozo
 Mr. & Mrs. Glenn S. Settle
 Mr. & Mrs. Robert D. Simmons Sr.
 Mr. & Mrs. Harold B. Singleton Jr.
 Cecelia Davis Stevens '69
 Mr. & Mrs. Paul W. Stoneburner
 Paul Morton Stowe

Martha Murchison Strickland '64
 Mr. & Mrs. Donald A. Suberroc
 Mr. & Mrs. Robert J. Taylor
 Michael W. Terry
 Susan Tinnon
 Mrs. Gary Tompkins
 Beverley C. Trinkle
 Elizabeth Corrigan Velimirovic '78
 Mr. & Mrs. Walter E. Vlar
 Audrey Martin Watson '40
 Cecile Cage Wavell '45
 Mr. & Mrs. Herbert J. Wetzel Jr.
 Mr. & Mrs. G. W. Whalen
 Mr. & Mrs. John R. Whitten Jr.
 Rev. & Mrs. George F. Williams
 Miriam Hughes Williams '31
 Mr. & Mrs. John S. Wilson
 Mr. & Mrs. Thomas R. Wirsing Jr.
 Mr. & Mrs. A. Clark Wiser
 Mr. & Mrs. Robert Wisneski
 Beth P. Witt
 Marian Wolbers
 Marie Ulmer Wolfe '41
 Mr. & Mrs. Thomas A. Woodske
 M. Harr Woodward '46
 Mr. & Mrs. John M. Woolston
 Mr. & Mrs. Landon R. Wyatt Jr.
 Mr. & Mrs. Patrick Henry Zabel
 Mr. & Mrs. Edwin J. Zagora

Honor Roll

Dr. James L. Adams
 Mr. & Mrs. Jack Andrews
 Mr. & Mrs. William D. Andrews
 Mr. & Mrs. Mohammed S. Ansari
 Mr. & Mrs. John R. Baer
 Mr. & Mrs. Gary R. Baker
 Barbara Minter Barnes '49
 Mr. & Mrs. Charles N. Beard
 Rachel Merritt Bell '46
 Sallie Belle Whitener Benedetti '61
 Mildred C. Bloxom

FRIENDS

Support of the Annual Fund from friends of the college affirm our importance to higher education. Contributions from our friends bring innovations to campus and increase our visibility in and value to our community.

MEMORIAL AND HONORARY GIFTS

The Mary Julia Baldwin Society
M. Douglass Harlan

The Hill Top Club
Estate of Fannie Royster Cooke
Allen Mead Ferguson
Mr. & Mrs. P. William Moore Jr.

The Founders' Club
Mary P. Murray

The President's Associates
Mr. & Mrs. William T. McIntyre Jr.
John G. Rocovich Jr.
Caroline Upshur Walker

The Ivy Circle
Debra Stiles Callison
Carol Ann Douglas
Mr. & Mrs. John D. Hutcheson

The Colonnade Club
Rev. & Mrs. C. D. Caldwell
William J. McMillan
H. P. McNeal
William S. Moses
Lee Smith
MBC Student Alumnae Partnership

The Columns
Dr. & Mrs. J. P. Anderson
Mr. & Mrs. Donald R. Broughton
Mr. & Mrs. Daniel F. Flowers
H. Hiter Harris Jr. (D)
Mr. & Mrs. R. E. Holsinger
Cecil H. Kindle
Anne Leatherbury Lowell
Simon W. Nelms
Mr. & Mrs. H. L. Opie Jr.
Mr. & Mrs. E. B. Rouse
Mrs. William W. Sproul Jr.

Mr. & Mrs. James D. Veil III
Virginia K. Willis

The Honor Roll
Louis M. Balfour
Martha M. Bentley
Louise W. Blaney
Charles R. Chittum
Catherine Canaday Cottrell
Mr. & Mrs. Ralph Degen
Frances R. Edgar
Mr. & Mrs. Welford S. Farmer
Mrs. Roland G. Hohn
Laura A. Kavanaugh
Elizabeth M. Lee
Robert Bruce Livy
Elizabeth M. Newton
Mr. & Mrs. Frank W. Nolen
Emily Pančake
Captain John W. Renard
Mr. & Mrs. Charles J. Robinson
Mr. & Mrs. David T. Shufflebarger
John K. Shuster Jr.
Dr. & Mrs. W. F. Sowers
John M. Strachan
Mrs. William I. Thomas
Mr. & Mrs. Douglas Wiggins
Orme Wilson Jr.

The Ham & Jam Associates
Diane Lowry

IN MEMORY

Cary Bryan Boyd '45
by Ethel M. Lowder '47

Catherine Taylor Koch '77
by Karen Weyher Gavigan '77

Ella Jean Lewis '73
by Julia Offen Wangler '73

Josephine H. Magnifico '32
by Mrs. Woosley Carmalt
by Mr. and Mrs. John D. Hutcheson
by Margaret Crabill Jones '33

Anna Jackson McAllister '65
by Martha C. Braddock
by Martha Ann Stevenson
by Mollie Moomau Prominski '78

Jane F. Snipes '46
by Cecile Mears Turner '46

Lea Dominique Taylor '95
by Patricia A. Taylor

Kathleen Woodward Walker '09
by Louise W. Blaney

Watson Wise
by Mr. and Mrs. Calvin N. Clyde Jr.
by Watson W. Wise Foundation

Nancy Ely Wright '63
by Anna Kate Reid Hipp '63
by Virginia Hesdorffer Maxwell '63
by Becky Cannaday Merchant '63
by Gale Palmer Penn '63

HONORARY GIFTS

Anna Kate Reid Hipp '63
by Macon Clement Riddle '63

John S. Kelly
by Senator and Mrs. Frank W. Nolen

Winifred Boggs Myrick '54
by Martha M. Bentley

Gordon C. and Mopsy Pool Page '48
by Rebecca Thomas Kopp '70
by Elizabeth Irzyk Mize '70

Larissa A. Sager '98
by Sylvia C. Payne

Julie Westhafer
by Dr. Patricia Westhafer

1980
Mount St. Helens
erupts

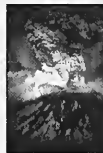

1982
The movie *E.T.*
opened in theaters

1980
MBC begins exchange
program with Doshisha
Women's College of
Kyoto, Japan



1981
MTV first airs



VIRGINIA FOUNDATION FOR INDEPENDENT COLLEGES

Every year Mary Baldwin College benefits significantly from the generosity of business, industry and other private sources across the Commonwealth through the efforts of the Virginia Foundation for Independent Colleges (VFIC). In 1997-98, the VFIC distributed over \$3 million for the largest annual distribution in the organization's history. Mary Baldwin College received \$233,273.79 as its 1997-98 VFIC share.

The VFIC is a fund-raising organization established by and for the benefit of its members, 15 private colleges and universities. Business and community leaders assist in obtaining contributions from the corporate community. These monies are distributed each June to member institutions according to a standard formula: 40% on the basis of undergraduate enrollment and 60% divided equally. VFIC has been recognized nationally as the premier independent college fund among the 38 similar associations in terms of its annual distributions.

1997-98 LEADERSHIP CONTRIBUTIONS

\$150,000 and above

E. Claiborne Robins Endowment
Jessie Ball duPont Fund Endowment

\$100,000 and above

Bell Atlantic Foundation
Norfolk Southern Corporation
Phillip Morris Companies, Inc.
The Pittston Company

\$50,000 and above

Anonymous
Bassett Furniture Industries, Inc.
Beazley Foundation, Inc.
CSX Corporation
Camp Foundations
Camp Foundation
Ruth Camp Campbell Foundation
J.L. Camp Foundation
Camp Younts Foundation
Collis Warner Foundation
Crestar Financial Corporation
Krasnow Estate
NationsBank Virginia
Mary Morton Parsons Foundation
Virginia Power Company

\$30,000 and above

Barnhart Endowment
Ethyl Corporation
North Shore Foundation
The Perry Foundation, Inc.
George A. and Lorraine Snell Fund
The Teagle Foundation
United Parcel Service/Foundation for Independent Higher Education
Wachovia Corporation

\$25,000 and above

Anonymous Foundation
Colonial Williamsburg Hotels

First Union VA/MD/DC
First Virginia Banks, Inc.
GE Financial Assurance
Landmark Communications, Inc.
The Virginian-Pilot
The Roanoke Times and World News
Massey Foundation
Mobil Foundation, Inc.
Reynolds Metals Company Foundation
Mrs. E. Claiborne Robins
E. Claiborne Robins Jr.
Universal Corporation

\$20,000 and above

American Electric Power
Chesapeake Corporation
Robert B. Claytor/Norfolk Southern Fund
Maurice L. Mednick Memorial Fund

\$15,000 and above

AlliedSignal, Inc.
Mars Foundation
Media General, Inc.
Bristol Herald-Courier
Charlottesville Daily Progress
Culpepper Star-Exponent
Danville Register & Bee
The Lynchburg Daily & News
The Manassas Journal Messenger
Potomac News
Richmond Times-Dispatch
Suffolk News-Herald
George J. and Effie L. Seay Foundation
Wheat First Union

\$10,000 and above

Belk of Virginia
William E. Betts Jr.
Craddock-Terry Foundation, Inc.
Ernst & Young
Gottwald Foundation

Emily S. and Coleman A. Hunter
Charitable Trust
The Lane Company, Inc. (The Lane Foundation)
Roanoke Electric Steel Corporation
Ukrop's Super Markets, Inc.
Union Camp Corporation
Washington Forrest Foundation
The Wiltan Companies

\$7,500 and above

Burlington Industries Foundation
Carpenter Company, Inc.
Columbia Gas of Virginia
Mrs. Bruce C. Gottwald
KPMG Peat Marwick
Markel Corporation
NBC-12 Jefferson Pilot Communications
Mr. and Mrs. John W. Snow
Vulcan Materials Company
Washington and Lee University
Westvaco Corporation

\$5,000 and above

Sydney E. Allbrittain
Eugene M. Bane Charitable Trust
Mrs. Jane Parke Batten
Birdsong Peanuts
Booz, Allen & Hamilton Inc.
Canon Virginia, Inc.
Capital One
Preston C. Caruthers
Christian & Barton
Coopers & Lybrand
Mr. and Mrs. C.A. Cutchins III
Deloitte & Touche
DIMON Inc.
Jessie Ball duPont Fund
Empire Machine & Supply Co., Inc.
English Foundation-Trust
Ferguson Enterprises, Inc.

Filtrona Richmond
Furnace Associates/Lorton Landfill
Mr. and Mrs. William H. Goodwin Jr.
J.J. Haines & Company, Inc.
The Herndon Foundation
Huntton & Williams
Kennametal Foundation
A.J. Lester III
Mary and Daniel Loughran
Foundation, Inc.
Charles Lunsford Sons and Associates
McGuire, Woods, Battle & Boothe
H.P. McNeal
The Miller & Chevalier Charitable
Foundation
National Fruit Product Company
Nationwide Insurance Company
Noland Company Foundation
Owens & Minor Inc.
Irvin Payne & Sons
Price Waterhouse
W. Russell Ramsey
C.E. Richardson Benevolent Foundation
Rouse-Bottom Foundation, Inc.
Sam Moore Furniture
Industries, Inc.
Shenandoah Life Insurance
Snell Construction Corporation
Southern States Cooperative
SouthTrust Bank of Alabama, N.A.
Mr. and Mrs. Robert H. Spilman
Sprint Mid-Atlantic Telecom, Inc.
The Titmus Foundation, Inc.
Tredegar Industries, Inc.
The United Company
Viasonics Technologies Corp.

1983

Jim Belushi first
stars on Saturday
Night Live

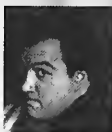

1983

Deming Fine Arts Center
and Fletcher Collins
Theatre dedicated

1984

U.S. Men's basketball team
wins gold at the Olympics

1989

Berlin Wall dismantled;
the collapse of communism



1991

Gulf War



1991

Intention to abolish
Apartheid in South
Africa announced

CORPORATIONS AND FOUNDATIONS

The corporations and foundations listed have given generously to the 1997-98 Mary Baldwin College Annual Fund through outright gifts or matching gifts or both. We extend a special thank you to these businesses and organizations for their commitment to the education and advancement of women.

The Adams Container Corporation
Aetna Life and Casualty
Alabama Power Foundation, Inc.
Alcoa Foundation
Allied Signal Foundation, Inc.
American Electric Power Service
American Express Foundation
American Home Products Corporation
Ameritech Foundation
Armstrong Foundation
The Ashland Inc. Foundation
AT&T Foundation
Automatic Data Processing Foundation
Automatic Leasing Service, Inc.
Baltimore Gas and Electric Company
Bay Diesel Corporation
Bell Atlantic
Bell Communications Research
Bethlehem Steel Corporation
Fanny Bolen Interiors
Brent Family Foundation
Butler Lumber Company, Inc.
The Capital Group Companies, Inc.
Carolina Power & Light Company
Central NY Community Foundation Inc.
CFW Communications Foundation
The Chase Manhattan Foundation
Chesterfield Yarn Mill, Inc.
Chiles Survivors Trust
Circuit City Foundation
The City Farmer
Coca-Cola Company
Cochran Family Foundation
Collins Creative Services
Communities Foundation of Texas
The Community Foundation
ConAgra Foundation
Corning Incorporated Foundation
Cowles Media Foundation
Crestar Bank
Crestar Financial Corporation
CSX Corporation
The Delta Air Lines Foundation
John W. Deming and Bertie Murphy
Deming Foundation
DIMON, Incorporated
The DLJ Foundation

Domino Sugar Corporation
The Duke Energy Foundation
Dean S. Edmonds Foundation
Exxon Education Foundation
First Colony Corporation
First Maryland Bancorp
First Union Foundation
First Virginia Bank
Ford Motor Company
The Foundation for Roanoke Valley
Foundation for the Carolinas
Freeport-McMoRan Incorporated
Jeanne Furr Interiors
The Gap Foundation
General Electric Foundation
General Motors Foundation
Georgia-Pacific Corporation
Gerber Scientific, Inc.
The Garland & Agnes Taylor Gray
Foundation
Greening-Ellis Insurance
Greenwood Mills, Inc.
The Haggard Foundation
Harris Foundation
Hoechst Celanese Foundation
Hooker Furniture Corporation
IKON Office Solutions Foundation
Irongate, Inc.
Jefferson Pilot Corporation
Johnson & Johnson
Kerr-McGee Foundation
Kuehn Foundation
R. A. Lane & Associates
Thomas J. Lipton Foundation
Lockheed Martin Corporation
Loomis, Sayles & Company, L.P.
Lucent Technologies
Luck Stone Foundation
The Lundy Foundation
The Marble Exchange Inc.
Marsh & McLennan Companies, Inc.
McCormick Company, Inc. Fund
McKee Foods Corporation
Merrill Lynch & Co. Foundation, Inc.
Metro Information Services
Mobil Foundation, Inc.
J.P. Morgan & Co. Incorporated

Morgan-Worcester, Inc.
Murphy Oil Corporation
Mutual of New York
NationsBank
Nationwide Foundation
New York Marine & General Ins.
NGC Corporation
Norfolk Southern Foundation
Northern Telecom Incorporated
Nuclear Medicine Dynamics, Inc.
Peachtree House Foundation
Pennsylvania Power & Light Co.
Pennzoil Company
Philip Morris Incorporated
Reader's Digest Foundation
Reynolds Metals Company Foundation
Roanoke Electric Steel Company
The Rosewood Corporation
T. Ragan Ryan Foundation, Inc.
Salisbury Community Foundation
Sands Foundation
Sara Lee Foundation
SBC Foundation
Sedgwick, Inc.
Shenandoah's Pride Dairy
Signet Bank
Skardon Power and Associates
SmithKline Beecham Foundation
Smyth Foundation
Southern Company
State Farm Companies Foundation
Stotler Charitable Trust
SunTrust Bank, Atlanta Foundation
Tandy Corporation
Tenneco Foundation
Thomas Enterprises, Inc.
Tice Foundation
M. Tucker & Company
Turner Family Properties, L.P.
U.S. Bancorp
Unilever United States, Inc.
Union Pacific Corporation
United Services Automobile
Association
United States Fidelity
University Flower Shop, Inc.
The Vanguard Group Inc.

Virginia Foundation for Independent
Colleges
Virginia Power/NC Power
Wachovia Corporation
Henry E. and Consuelo S. Wenger
Foundation
Westvaco Corporation
Richard E. Williams Charitable Trust
Somers M. Wilton Real Estate
Watson W. Wise Foundation
Margaret C. Woodson Foundation
Wren Foundation, Inc.
Write Away
Xerox Corporation

1996
Bombing at the
Atlanta Olympics

1997
Princess Diana and
Mother Teresa die



1992

MBC celebrates its
sesquicentennial;
Pannilli Student
Center dedicated



1997

MBC's King Building
remodeled into a
residence hall

DESIGNATED GRANTS AND GIFTS

Capital, Program and Other Designated Funds

Administration Building Furniture Fund

Mr. and Mrs. Jan B. Dryselius
Nancy Wallace Henderson '36
Dorothy Baughan Moore '40
Alice Frances Parson Paine '46
Dorothy Ann Cleveland Robb '44
Mary Beth Reed Smyth '47
Smyth Foundation

Administration Building/McClung Rehabilitation Project

A Private Richmond Foundation
Alison Wenger Boone '77
Susan Warfield Caples '60
Exxon Education Foundation
Emily W. Hundley '47
Dorothy Baughan Moore '40
Jean Young Moore '39
Betty Neisler Timberlake '45
Charlotte R. Wenger '83
Valerie Wenger '81

Lois Blackburn Fund

Amy Kirsten Berg '83
Diana Elaine Blackburn
Ann Filipowicz Blotner '82
Heidi Goetz Clemmer '78
George D. Fowler Jr.
Candace Ann Godsey Haske '87
Nancy Heilman-Davis
Betty M. Kegley
Mary Hotchkiss Leavell '73
Bonnie Smith Longworth '79
Katherine Brant Manning '90
Lawrence J. McDonnell
Dr. Roderic L. Owen
Alisa B. Parris
Philip Morris Incorporated
Gwendolyn Walsh
Mr. and Mrs. Alfred Whitt
Karin Whitt '88

Carpenter Program in Health Care Administration

E. Rhodes and Leona B. Carpenter
Foundation

Carpenter Program in Preparation for Ministry

E. Rhodes and Leona B. Carpenter
Foundation

Community Service Program

Virginia Campus Outreach Opportunity
League (VA COOL)

Elizabeth Kirkpatrick Doenges '63 Visiting Artists/Scholar Program Operations

Claire "Yum" Lewis Arnold '69
John Y. Williams

Ashley DuLac Memorial Fund

Frances H. Baker
Pam Carpenter
Mr. & Mrs. Malcolm J. Davis
Mr. & Mrs. Arthur J. DuLac
George DuLac
Leonard H. Dykes
Heber M. Fisher
Mr. & Mrs. William K. Griffith
Mary Jo Hedrick
Mr. & Mrs. Finley H. Horner Jr.
Mr. & Mrs. John F. Leahy
Dorothy Michelli
Mrs. Andrew D. Ramey Jr.
Mr. & Mrs. Clinton M. Robertson
Mr. & Mrs. Albert F. Schmidt Jr.
Dr. & Mrs. Richard C. Schrum
Mr. & Mrs. Joseph E. Skura
Mr. & Mrs. Robert J. Smith
Mr. & Mrs. Paul R. Strickland
Mr. & Mrs. Coleman W. Utz
Marjorie P. Williams

General Operations

Sarah R. Carmalt
Mr. & Mrs. Plack Carr in honor of
Margaret "Peggy" Anderson Carr '67
Martha C. Craddock
Helen K. Groves in memory of
James S. Evans
Frederika Phillips in memory of
Martha Higgins Fishburne '48
Presbyterian Church (U.S.A.)
Douglas Reid Sasser
James J.T. Spillman
Martha Ann Stevenson
Nora W. Trimm in memory of
Harriett Seem Neff '32
Cecile Mears Turner '46 in memory of
Jeanine Waterfield Tyson
Louise E. Welch in memory of
Harriett Seem Neff '32

Martha Stackhouse Grafton Library

Marielena Casseres de Gonzalez '51 in
memory of Frances Jessee Rust '50
Dr. Virginia Royster Francisco '64
Sara Brooks Nair James '44
Jane Sanders Morris '69
Louise I. Plage Neilson '45
Lilian Bedinger Taylor '51 in memory of
Frances Jessee Rust '50
Betty Neisler Timberlake '45 in
memory of Cary Bryan Boyd '45
Virginia Foundation for Independent
Colleges

Martha Stackhouse Grafton Library Archives Fund

Edith Elizabeth Lane McKay '47

Gordon Hammock Memorial Fund

Brenda D. Atkins '90
Dr. Jacquelyn K. Beals
Robin G. Boman '89
Milton L. Brown '95
Constance Meinhard Chick '87
Theresa Wong David '91
Rita Richardson DeFrank '93
Kelly C. Morris Downer '90
Olivia Hope Williams Dunbar '92
Elizabeth Leigh Edens '97
Peggy Emmerich '95
Brenda Allen Fishel '92
Alexis Grier '95
Mrs. Gordon L. Hammock
Patricia Crosby Harris '91
Anna Kate Reid Hipp '63
Amy Parker Hundley '91
Dr. Sara Nair James '69
Betty M. Kegley
Claire T. Kent
Jennifer Klopman '94
Ashley Elizabeth Leftwich '95
Lauren Louise Logan '96
Katherine Brant Manning '90
MBC Business Faculty
MBC Class of 1997
MBC Student Senete
Tracy Scaboo McCray '96
Catherine Ferris McPherson '78
Lisa W. Miller '93
P. William Moore Jr.
The Rev. Stanley Harwood Mulford III '95
Linda Erdman Nau '95
Jennifer Lisa Netting '90
Kelly Lynn Thornburg Oberholzer '91

Dr. Roderic L. Owen
Jamie Sue Peck '91
Lafion Pond
Nicole Preston '94

Barbara Knisley Roberts '73
Jasmin-Alice Reyes Scott '88
Treva T. Shifflett '89
Jeanne Carol Biggs Sigley '94
Dr. Ethel Mae Smeak '53
Smyth Foundation
Jill McDaniel Stevens '92
Carroll W. Suggs '92
Nancy Thackston '92
Dr. Martha J. Walker
Carroll McMath Weatherman '90
Angela Favata Weck '89
Anna Witt '96
Beth P. Witt '00
Mary Alice Witt '93

Mabel Fetterman Held '76 Fitness and Motor Performance Laboratory

Annabelle Fetterman
Lewis M. Fetterman
Mabel May Fetterman Held '76
The Lundy Foundation, Inc.

Mary Emily Humphreys Lectures in Biology

Nancy Rawles Grissom '54

Integrating Technology into the Curriculum Project

Jessie Ball DuPont Fund
Bell Atlantic/Virginia (VFC)

Kable House Maintenance Fund

Mary Morton Parsons Foundation
(VFC)

Math/Science Facilities Improvement Project

Marietta M. and Samuel T. Morgan Jr.
Foundation

Music Program

Estate of W.E. Woolbright Jr.

Gordon C. and Mopsy Pool Page '48 Garden Project

Susan Parker Dreaan '83
Genevieve Benckenstein Elder '41
Mrs. Hugh S. MacDiarmid

President's Office Support Program
Anna Kate Reid Hipp '63

Program for the Exceptionally Gifted
Allina Health Systems in honor of
Dr. Allan J. Boyum

Smyth Business Lecture Series
Operations
Mary Elizabeth Reed Smyth '47
Smyth Foundation

Spencer Lounge Renovation Project
MBC Alumnae Association Board of
Directors

Thomas F. Staley Lecture Program
Thomas F. Staley Foundation

George Hammond Sullivan Program in
Political Science
The Algernon Sydney Sullivan
Foundation

Teachers as Historians Summer
Workshop
Virginia Foundation for the Humanities
and Public Policy

Technology Competency Exam
Program
Collis/Warner Foundation (VFIC)

Tree Fund
Judy Lipas Garst '63 in memory of
Lady Agnes McDonald
Dr. Cynthia H. Tyson in memory of
Gordon Hammock

Virginia Women's Institute for
Leadership Program Operations
Carneal-Drew Foundation
Meyer-Raeburn Foundation, Inc.
VMI Alumni Agencies

Virtual Library Project
Teagle Foundation (VFIC)

Scholarship Funds

Carpenter/Wilkinson Endowed
Scholarship Fund
Prime Care, P.C.
John P. Wilkinson

Central Fidelity Endowed Minority
Scholars Fund
Central Fidelity National Bank

Overton and Katherine Dennis
Endowed Scholarship Fund
Overton and Katherine Dennis Fund

Rita Dove Frontrunner Endowed
Scholarship Fund
Sara Lee Foundation

Betty Trobaugh Dull Memorial
Scholarship
Deborah Lynn Dull Walker '75

Jane B. Fitzgerald Memorial
Scholarship
St. Giles Presbyterian Church

William Randolph Hearst Endowed
Scholarship Fund
William Randolph Hearst Foundation

Hershey Foods Endowed Scholarship
Fund
Hershey Foods Corporation

Emily Wirsing Kelly Scholarship in
Fine Arts
Emily W. Kelly Foundation

Marguerite Fulwiler Livy Endowed
Scholarship Fund
Robert Bruce Livy

Marguerite Fulwiler Livy Scholarship
Robert Bruce Livy

Math/Science Endowed Scholarship
Fund
Claire "Yum" Lewis Arnold '69
Anne Ponder Dickson '61
Mr. and Mrs. William Shivers Morris III
Morris Communications Corporation

James L. McAllister Jr. Preparation for
Ministry Endowed Scholarship Fund
Mrs. James L. McAllister
Sarah Oden Tipson '67

Merck Endowed Scholarship Fund
Merck and Company, Inc.

Navas Family Endowed Scholarship
Fund
Community Foundation
Stanley R. Navas

Gordon C. Page Endowed Music
Scholarship Fund
Mr. and Mrs. William C. Pollard in
memory of Alice Page Plate

Program for the Exceptionally Gifted
First-Year Endowed Scholarship Fund
Mike and Eileen Aquiline
Baldwin Park Residents Association
Mr. and Mrs. Harvey Cohen
Frank Ephraim
Claire F. Friedman
Paula Kassell
Lydia J. Petersson
Helen S. Rhodes
Rosalind and William Van Praag

Elizabeth Kelly Rogers Endowed
Scholarship Fund
Doris Rohner Rogers '60

Charles Rutenbur Endowed Memorial
Scholarship Fund
Dr. James B. Patrick

Mary Kathleen Shuford Endowed
Memorial Scholarship Fund
Mr. and Mrs. James D. Coleman
Helen Stevens Forster '83
Alice Moretz Lee
Gabrielle Gelzer McCree '83
Mary Alice Parker

Smyth Scholarship
Mary Elizabeth Reed Smyth '47
Smyth Foundation

Smyth Endowed Scholarship Fund
Mary Elizabeth Reed Smyth '47
Smyth Foundation

Fannie B. Strauss Endowed
Scholarship Fund
Joan W. Clements
Frederica Weinberg Kronsberg '46
Margaret A. Pollard Rea '46

Annie Walker St. Clair Endowed
Scholarship Fund
Margaret M. Ripley '52

Donald D. Thompson Endowed
Memorial Scholarship Fund
Mr. and Mrs. Andrew F. Smith Jr.
Tenneco Foundation

Virginia Women's Institute for
Leadership Scholarships
VMI Alumni Agencies

Washington D.C. Metropolitan Area
Scholarships
Clark-Winchcole Foundation

Lettie Pate Whitehead Scholarships
Lettie Pate Whitehead Foundation
Elizabeth Fleming Ast Wise Endowed
Scholarship Fund
Harry L. Wise

Other Endowed Funds

Elizabeth Kirkpatrick Doenges '63
Visiting Artist/Scholar Program
Endowment
Claire "Yum" Lewis Arnold '69
Stephanie Carlson Brennan '82
Martha Carrick Brook '50
Robert S. Doenges in honor of Martha
Carrick Brook '50
Mr. & Mrs. Allen Mead Ferguson
Mary Rutherford Mercer Ferguson '63
Mr. and Mrs. Steve Heyman
Linda Lambert
Oxley Foundation

General Endowment
Georgeanne B. Chapman '68
Margaret Penrith Turner Coleman '67
Danwell Foundation
Fidelity Charitable Gift Fund
Barbara Jane Knisely Roberts '73
Florence Lee Daniel Wellons '60

Mednick Fellowship for Faculty
Development
Maurice L. Mednick Memorial Fund
(VFIC)

Karl and Patricia Menk Endowed Fund
for Faculty Support and Development
Janet Haddrell Connors '65
Dr. Patricia Holbert Menk
Jane Townes '69

The James B. Patrick Endowed
Leadership Award
Lt. Col. I. Melissa E. Patrick '78

Smyth Endowed Business Lecture
Series Fund
Mary Elizabeth Reed Smyth '47
Smyth Foundation

VFIC Scholarship Fund
Virginia Foundation for Independent
Colleges

1998

Mark McGwire breaks Roger
Maris' all time major league
record of most home runs
in one season

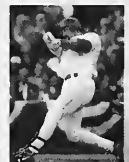

1998

Volkswagon introduces
the new model for the
Beetle



August 1997

Work begins on preservation,
rehabilitation and moderniza-
tion of the Administration
Building and McClung Hall



ADP LOYALTY FUND

President's Associates \$1,000 and above

ADP Circle \$500 to \$999

Professionals Club \$250 to \$499

Carpe Diem! \$100 to \$249

ADP Honor Roll \$25 to \$99

President's Associates Teresita Zapata Trigo '88

- ### ADP Circle
- Dr. Amelia D. Compton '89
 - Charlene D. Hutcheson '94
 - Dr. Dudley B. Luck
 - Dr. Kathleen Stinehart
- ### Professionals Club
- Alan K. Christy
 - Catherine Ferris McPherson '78
 - Martha Ramsey
 - Sandra Sprouse '93

- ### Carpe Diem!
- Dr. Ann Field Alexander '67
 - Donna Ballard '95
 - Nelson Bickers '83
 - Patricia L. Collins '93
 - Rita Richardson DeFrank '93
 - Karen Dorgan
 - First Union Foundation
 - Dr. Diane Ganiere
 - Dr. D. Stevens Garlick
 - Sabra Gear '97
 - Dr. Jean M. Gilman
 - Dr. Susan Blair Green
 - Doris D. Harlan '86
 - Dr. James J. Harrington

In 1997-98, \$8,849 was raised through the ADP Loyalty Fund to support MBC's Adult Degree Program students with scholarships. ADP students know better than anyone how difficult it is to balance the responsibilities of work, family and school. They also know how much it means when others reach out to help. Thanks to the loyalty of ADP alumni, faculty and others, our current ADP students have the benefit of merit-based support.

- Claire T. Kent
- Donald Edward Kierson '84
- Donna Antonacci Knarr '93
- Elizabeth Dudley Landes '82
- Claudia L. Lushch '92
- Dr. Judy DeL'eau McMahon
- Stanley Harwood Mulford III '95
- Dr. Pamela Murray
- Philip Morris Incorporated
- Lallon Pond
- Sherry Lynn Ramsey '79
- Beth M. Saunders '95
- Jackie Reynolds Scruggs '86
- Rebecca A. Tyler
- Roussie Flora Woodruff '91

- ### ADP Honor Roll
- Margaret D. Alford '80
 - Appalachian Power Company
 - David Steve Austin '90
 - Debra Bagwell '97
 - Teresa Bigler '82
 - Sara Ellen Cary '90
 - Constance Kay Collins-Davis '83
 - Nina Harrison Cooper '91
 - Sherry Robertson Cox
 - William E. Davick '93
 - Judith Thomas DeBusk '91
 - Ruth Hailey Doumele '82
 - Daniel Dowdy
 - Alice Golding Ferguson '86
 - Brenda Allen Fishel '92
 - Rodney G. Freeman III
 - Thomas Gathright III '90
 - Elizabeth Hillsman Holdaway '97
 - Amy Parker Hundley '91
 - Harriet H. Jennings '90
 - Virginia B. Jessup '87
 - Tracy Coogan Kelly '90
 - Carol Hill King '89
 - Michelle Lynn Law '93
 - Grace Cumming Jones Long '81
 - Herbert Glen McClure Jr. '87

- Rita McGowan '91
- Dr. Roderic Owen
- William L. Parker
- Dr. Jane Turner Pietrowski
- Linda Pyne
- Reba D. Reynolds '92
- Annette Arieta Reynolds '86
- Joan C. Ripley '88
- Jane Schofield '94
- Frances Shirley Scruby '80
- Treva T. Shifflett '89
- Nancy E. Spahr '95
- Lois E. Stephens '95
- Jane Anne Terrell '89
- Elizabeth W. Tewksbury '85
- Wachovia Corporation
- Marion Ward
- Anne Wilmoth '93
- Sara J. Zimmerman '85

GIFTS-IN-KIND

Gifts-in-kind are donations of goods, services or products to benefit the college in an immediate and tangible way.

- Algernon Sydney Sullivan Foundation
- Beverly Office Supply
- Blue Mountain Coffees, Inc.
- The Bookstack
- College Bookstores of America
- Compass (Chartwells Division)
- Helen Wade Dantzler '86
- Depot Grille
- Rita Dove
- Gitchell's Camera Shop
- High Tech Styling Salon
- Anna Kate Reid Hipp '63
- McCormick's Pub and Restaurant
- Mill Street Grill
- Kevin Miller
- Pampered Palate Cafe
- The Pullman Restaurant
- Doris Rohner Rogers '60
- Dr. Ethel M. Smeak '53
- Soup's On
- Trimble's Cleaners

Summer 1998

Work completed on
Administration Building
renovation

October 1998

Rededication of the
Administration Building
and McClung Hall



PLANNED GIVING

The Kiracofe Society

The Kiracofe Society was established in 1987 to give special recognition to those who have included Mary Baldwin College in their estate plans. Eligible gifts include charitable remainder trusts, charitable lead trusts, charitable gift annuities, life estates in real property, life insurance and bequests. The roster does not include those members who have requested anonymity.

If you would like information about leaving a legacy to Mary Baldwin College, please contact Martha Masters '69, director for planned giving, or Nancy McIntyre, director of special gifts, at the Office of Institutional Advancement, Mary Baldwin College, Staunton, VA 24401 or call 540•887•7011.

Blanche Wysor Anderson '72
 Carole Lewis Anderson
 Laura McManaway Andrews '44
 Christiana Armstrong '33
 Ann Atwell '42
 Sylvia Baldwin '76
 Emily L. Baker '58
 Margaret Barrier '50
 Beverly Estes Bates '64
 Sarah Warren Baynes '64
 Clarke Stanley Beckner '76
 Julia Carrington Bemis '64
 Charlotte Jackson Berry '51
 Sarah "Sally" Armstrong Bingley '60
 Susan O'Donnell Black '92
 Gail Riley Blakey '45
 Marcia Williams Bohannon '71
 Ann Hayes Brewer '42
 Ann Cooke Britt '58
 Eleanor Eckel Brough '65
 Evelyn Chapman Brown '52
 Sarah Livingston Brown '63
 Suzanne Burch '61
 Elizabeth Pfohl Campbell
 Margaret "Peggy" Anderson Carr '67
 Virginia Jordan Carroll '28
 Eleanor Cely Carter '38
 George Ann Brown Carter '47
 Lucy Boyd Caskey '39
 Georgeanne Bates Chapman '68
 Voncil LeGrand Chapman '44
 Pamela P. Clark '88
 Lucile Jones Clyde '77
 Mary Jane Conger '73
 Mary Wray Conner '81
 Margaret Schneider Conzett '34
 Abigail Robinson Coppock '69
 Margaret Garrett Corsa '53
 Mary Gould Coulbourn '63
 Ann Alexander Crane '66
 Martha Hobson Crowder '49
 Jane Reid Cunningham '59
 Fred G. Currey
 H. D. Dawbarn
 Linda Dawe '69
 Margaret Wren de St.Aubin '81
 Joyce Greig Denis '41
 Mary Kerr Denny '64
 Anne Ponder Dickson '61
 Sally Dorsey '64
 Laura Clausen Drum '56
 Katherine Dyer Dudley '36
 Nancy Mayer Dunbar '60
 Mary Ellen Killinger Durham '66
 Ora Ehmling Ehmann '36
 Sydney Turner Elsass '69
 Angelina Painter Eschaulier '68
 Leigh Yates Farmer '74
 Helen Snyder Farrar '29
 Jean Farrow '49
 Susan Train Fearon '69
 Margaret Anne Robertson Fohl '68
 Susanne Eve Fowlkes '64
 Virginia Hayes Forrest '40
 Jeanne Asby Furth x'48, '50

Sarah Yeatts Gormley '89
 Dr. Thomas H. & Martha S. Grafton
 Jean Grainger '70
 Margaret Troutman Grover '84
 Linda Dolly Hammack '62
 Bonnie Wheeler Hanchett '46
 Frances Kobleger Harcus '50
 Jane Lee Harcus '79
 Ann Graham Hazzard '43
 Mabel Fetterman Held '76
 Florence Wimberly Hellinger '52
 Sarah Head Hendricks '64
 Jane Harcus Hill '79
 Anna Kate Reid Hipp '63
 Carolyn Gilmer Hisley '60
 Jean Holliday '37
 Mary Cloud Hamilton Hollingshead '61
 Zoe Ann Kerbey Holmes '70
 Susan Baughman Homar '74
 Elizabeth Hiles Huebner '37
 Emily W. Hundley '47
 Shirley Haynes Hunter '24
 E. Lindsay Jones '69
 Margaret Grabbil Jones '33
 Bonnie Kennedy Kant '74
 Martha Johnson Kaplan '38 x'36
 Louise Fowlkes Kegley '54
 Dr. Sheila J. Kendrick '84
 Jessie Cover Kennedy '38
 Gail McLennan King '69
 Judith Easterly Koogler
 Ivy S. Koster '67
 Constance Detrick Lamons '52 &
 F. Harrison Lamons
 Patricia Larson Lane '77
 Mildred Lapsley '39
 Frances Lawrence '77
 Roberta Wilson Lea '66
 Lynn Dazet Lipsey '51
 Judith Easterly Lockridge '81
 Van Lear Logan '68
 Carey Goodwin Louthan '66
 Captain Winifred Love '35
 Dudley B. Luck
 Suzanne Maxson Maltz '75
 Mr. & Mrs. Frank C. Martin Jr.
 Mr. & Mrs. J. Harvie Martin Jr.
 Martha Masters '69
 Mary Williams Mathis '62
 Alice Wilson Matlock '47
 Anne B. McCormack '83
 Charlotte McCormick '67
 Mr. & Mrs. Milton McMullan
 Sally Smith Metzger '45
 Lisa R. Moore
 Mary Katherine Moorman '84
 Ann Hunter Murray '54
 Jeannette Norfleet '68
 Reid Strickland Nottingham '56 &
 Dr. Maurice Nottingham Jr.
 Mary Bess Fitzhugh Oliff '36
 Laura Sadler Olin '71
 Alice Parson Paine '46
 Dr. Susan Palmer '67
 Dr. Frank R. Pancake
 Anne P. Phillips '42
 Mary Biedler Piner '21
 Donna Marie Poinsett '91
 Anne Poole '51
 Carol "Cappy" Paul Powell '78
 Mary Buckner Ragland '18
 Margaret Thorn Rawls '69
 Elizabeth L. Read-Connole '74
 Joanne Reich '88
 Barbara K. Roberts '73
 Nancy Nettleton Rood '45
 Raquel Fajardo Ross '36
 Emma Martin Rouse '65
 Emily Dethloff Ryan '63
 Lindsay Ryland '73
 Virginia Moomaw Savage '69
 Robert S. Sergeant '75
 Susan Taylor Sims '81
 Dr. Ethel Mae Smeak '53
 Bertie Murphy Smith '46
 Jane Frances Smith '37
 Dr. A. Erskine Sproul & Ruth Peters
 Sproul '43
 Janet Russell Steelman '52
 Elizabeth Engle Stoddard '60
 Edith Stotter '68
 Marjorie K. Stuart '35
 Dorothy Redwood Sutherland
 Dr. Leslie Syron '42
 Mildred Roycroft Teer '44
 Frances "Bitty" Davis TenBrook '63
 Sallie Brush Thalheimer '73
 Emily Ramsey Thompson '26
 Alice Jones Thompson '40
 Betty Neisler Timberlake '45
 Jane Townes '69
 Vanessa Traynham '77
 Frances Tullis '45
 Emily Tyler '63
 Dr. Cynthia H. Tyson
 Ray Castles Uttenhove '68
 Jane Moudy Van Dragt '51
 Ann Lewis Vaughn '69
 Judith Wade '69
 Barbara Simmons Waincott '68
 Deborah Dull Walker '75
 Jennifer Frances Walker '80
 Susan Walker '78
 Nancy Rawls Watson '49
 Charlotte R. Wenger '83
 Elizabeth Bunting White '81
 Mary-Bacon Johnson Williams '71
 Elizabeth Gronemeyer Wise '39
 Sara Ranson Woltman '38
 Claudia L. Woody '77
 Elizabeth Peyton Wouldridge '68
 Hilda Ziegler '40

Bequests

Estate of Charles F. Cole
 Estate of Lavelette E. Creasy
 in honor of her sister,
 Marjorie Creasy Lacy '45 &
 her daughter, Lavelette L. Jennings '78
 Estate of Margaret Coffman Henry '20
 Estate of Evelyn A. Morris '13
 Estate of Maylla Ernestine Green
 Rightmire '22
 Estate of Mary Opie Robinson '35
 R. Wallace Rosen Trust
 Estate W.E. Woolbright Jr.

LEADERSHIP BOARDS

Mary Baldwin's four leadership boards provide counsel and service in addition to exemplary financial support. We extend a special "thank you" to the members of the boards for their many contributions to the college.

Trustees Emeriti and Former Trustees

The Rufus W. Bailey Society

Bertie Murphy Smith '46

The Mary Julia Baldwin Society

Margaret Hunt Hill '37

The Hill Top Club

Louise Haynes Kegley '54
William G. Pannill

The Founders' Club

Shirley Haynes Hunter '24
Susan Thompson Timmons '64
Ray Castles Uttenhove '68

The President's Associates

J. Edward Betts
Anne Ponder Dickson '61
Helen K. Groves
Margaret Herscher Hitchman '40
Gail McLennan King '69
Ralph W. Kittle

Frank C. Martin Jr.
Dorothy Baughan Moore '40
Mr. & Mrs. R. R. Smith
Cecile Mears Turner '46

The Ivy Circle

Justice and Mrs. George M. Cochran
Leigh Yates Farmer '74
Betty Neisler Timberlake '45
Josephine Hannah Holt '44
H. P. McNeal (D)
Martha Ross Amos '48
Marian Hornsby Bowditch '42
Ora Ehmling Ehmann '36
Judith Godwin '52
H. Hiter Harris Jr. (D)
Nancy Wallace Henderson '36
Rosalinda Roberts Madara '63

(D) deceased

Board of Trustees

Executive Committee

Anna Kate Reid Hipp '63, chair
Claire "Yum" Lewis Arnold '69, vice-chair
Charlotte Jackson Berry '51
Margaret "Peggy" Anderson Carr '67
Robert S. Doenges
Carolyn Gilmer Hisley '60, secretary
William D. Reuther
John G. Rocovich Jr.

Board Members

Beverly Estes Bates '69
Sue Warfield Caples '60
Worth Harris Carter Jr.
Ray Clymer Jr.
Quida Caldwell Davis '51
James D. Douglas

Alexander Hamilton IV
Linda Dolly Hammack '62
Caroline Rose Hunt '43
Hugh C. Long II
Betsy Newman Mason '69
Louise Rossett McNamee '70
P. William Moore Jr.
Mary P. Murray
Michael J. Rapier
Barbara Knisley Roberts '73
Emily Dethloff Ryan '63
Yoko Sakae
H. Gordon Smyth
Dr. Samuel R. Spencer Jr.
Mildred Roycroft Teer '44
Michael W. Terry
Teresito Zapata Trigo '88 ADP

Advisory Board of Visitors

Executive Committee

Sarah "Sally" Livingston Brown '63
Martha McMullan Aasen '51
Kathleen O'Neal Frazier '78
Karen Emmet Hunt '80
M. Susan Palmer '82 ADP
Peter E. S. Pover
Patricia Sphar '58
Jane Townes '69
Rudy Javan Watson
Claudia Woody '77

Board Members

Marcia Lee Bohannon '71
Besty Lee Baker Boldt '91
Evie Chapman Brown '52
Gay Gilmore Butler '67
Catherine Canady Cottrell
Mary Ellen Killinger Durham '66
Cynthia "Kay" Hundley Fisher '61
Dudley D. Flanders

Ginger Mudd Galvez '73
Gordon M. Grant
Thomas P. Gratto
Marlene Denny Jones '80
Mallory Copeland Kahler '88
Ross A. Kearney II
Laura Kerr '84
Robert Bruce Livy
Kip Cooley McDaniel '67
Margaret McDermid '95
Elizabeth Gates Moore '81
Kimberly O'Donnell '82
Edmund H. Polonitz
Barbara Freeman Ragsdale '67
Captain John W. Renard
Dianne C. Sellers '70
Mary Phipps Such '72
Fred L. Thomas
Cynthia Knight Wier '68
Lucinda Pina Wilkinson '62
Elisabeth Wise '68

Susan Parker Drean '83
Terry Huffman Alauin '75
Shannon Greene Mitchell '57
Cathryn Bruce '99

Members-at-large

Dorian Akerman '92 PEG
Susan Wilson Boydch '89
Janet Haddrell Connors '65
Diahann "Buffy" DeBreaux '93
Kelly Huffman Ellis '80
Ann Gordon Abbott Evans '65
Susan Train Fearon '69
Cyndi Phillips Fletcher '82
Kathleen Jones Flynn '83

Parents Council

Executive Committee

Aremita R. Watson, president
Gordon Arnold, vice president
David Paul Barra
Brenda N. Chardler
Pierre Charbonnet
John Cummings
Thomas Dawson
Cyril Paul Dubrachek
Bruce Gordon Freeland
Susan Massie Johnson '67
Anna Dunson Pressly '69
Kathryn Eshleman Rapier
Carolyn Geyer Timmons

Council Members

Deborah C. Bond
Susanne Oswald Cordray
Dale L. Cross
Patrice Suzanne DeBord

Earl Washington Estes III
Nancy Guthrie Garrett
Michael L. Ghidotti
Raymond W. Greenwood Jr.
Lynette Kube Higginbotham
Elizabeth Jolley Kobiashevili '68
William Lasley Jr.
Paula R. Lea
Gary W. Mackey
Rachel Rodriguez-McIntyre
Ralph I. Miller
Lewis Berton Reavis
Marita Rigolizzo
H. B. Roberts Jr.
Wallace Michael Saval
Michael M. Sheppard
Susan J. Watson
Beverly Brokenbrough Watts
Robert J. Westerman
Lynne Woodward

Alumnae Association Board of Directors

Executive Committee

Sue Warfield Caples '60, president
Judy Lipes Garst '63, president-elect
Marian Sue McDowell Whitlock '67,
administrative vice president
Catherine Ferris McPherson '78,
program vice president

Nancy Kunkle Carey '51
Dana Flanders '82
Elizabeth "Betsy" Cummins Dudley
'84 ADP
Lynn Tuggle Gilliland '80
Sylvia Baldwin '76
Kathleen Kenig Byford '68

Lee Johnston Foster '75
Claire Garrison '91 ADP
Margaret Hambrick Glaze '91
Judith Payne Grey '65
Margaret Troutman Grover '84
Jan Mitchell Harper '54
Ann Robinson King '63
Sarah Shanklin McComas '73
Carmen Holden McHaney '73
Ann Shaw Miller '54
Harriet Barksdale Runkle '94 MAT
Betsey Gallagher Satterfield '66
Elizabeth Jennings Shupe '70
Ingrid Erickson Vax '89
Bonnie Brackett Weaver '71

While every effort has been made to ensure the accuracy of our donor lists, errors or omissions in this report may have occurred. We appreciate the generosity of our donors, and we apologize for any inaccuracies in this list. Any corrections should be sent in writing to:

Annual Fund Director
Office of Institutional Advancement
Mary Baldwin College
Staunton, Virginia 24401



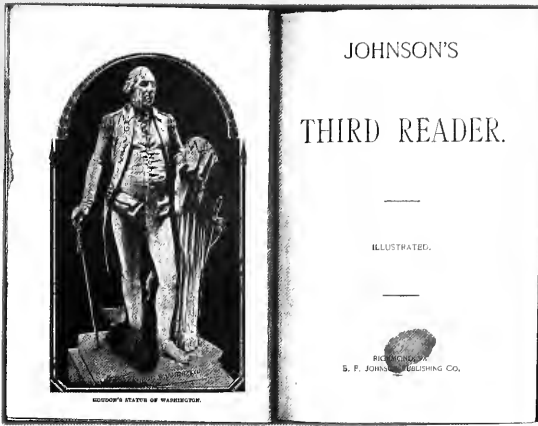

formal education in divergent times and places. The classic *McGuffey Readers* with their clear moral lessons are a far cry from the *Dick and Jane* readers that nurtured my generation,

and these are both a far cry from the readers of today.

The objects of the past — the material culture — cannot tell the entire story. No one source can. But

material culture is an important part of the story, and an important source to fill in the gaps that written sources leave.

Material culture helps to tell everyone's history. It is as close as your local historical society's museum or historic house. It is around you in your own home. Take a few moments to examine some treasured object and reflect upon what it tells about you, your family, your circumstances and your place in your society. Our things can be wonderful windows to the past. Peep through that window and enjoy.

Professional Women Go WILD at MBC

continued from page 11



PHOTO BY CRISTA CARRE

Dr. Brenda Bryant, director of MBC's Virginia Women's Institute for Leadership, speaking to the WILD participants.

their lifetime had been told they couldn't because they were women. It taught me that in planning for our

future, we cannot ignore our past. Many of these sessions ended with our instructors gently reminding us we needed to move on to our next activity.

Our heated discussions were interspersed with team-building activities. I won't detail these here, so as not to ruin the surprise for future participants of the Institute. I'll just say they were outdoor physical activities which required the trust of total strangers. Which is interesting, because after the first few hours, they didn't seem like total strangers. Maybe because we all looked alike. Our white shirts and pine green shorts gave us team spirit. Maybe because everyone was forthcoming with their personal experiences, or maybe because it felt like you were witnessing these people grow. The fear-of-public-speaking woman — who by the end spoke with assurance and ease. The woman who feared the trust fall (one of our team-building activities) — and fell anyway. And

myself, the skeptical generation X-er who found no male-bashing, but instead found women, both instructors and participants, with a wealth of knowledge and experience, ready and willing to share what they had.

And that, as best I can explain, is what happened for me at the Women's Leadership Institute. I know that everyone there came away with a different experience, some better than others. I know the program still needs some fine tuning. The leaders of the institute took over an hour getting our individual feedback to help this tuning process. But I also know if someone as skeptical as I was came away with such a positive experience, then this pilot program is ready to take off.

I sincerely hope it will and that it will flourish. So much so that future participants will also find themselves staring at blank computer screens, wondering how to explain what they just experienced.



plenty of opportunities to get reacquainted

Crossing the THRESHOLD:

THE REDEDICATION OF MARY BALDWIN COLLEGE'S
ADMINISTRATION BUILDING

October 2-4, 1998

what a weekend!



Founders' Day Convocation 1998

Dr. Patricia H. Menk delivered a meaningful address on "Crossing the Threshold" and the class of 1999 donned their academic robes for the first time.



C President Dr. Cynthia H. Tyson cuts a ceremonial ribbon to rededicate MBC's first building.

photos by Chuck Lane, Gretchen Shuman and Anne Wagner

The rededication weekend included a picnic lunch, building tours and exhibits.



ALUMNAE PRESIDENT'S LETTER



There is so much going on at Mary Baldwin College. In July, I attended the college's first Women's Institute for Leadership Development, which I highly recommend to anyone who aspires to become a leader, whether in business or as a volunteer. The Executive Committee of the Alumnae Association Board of Directors met in Staunton on August 15 to prepare for the full board meeting during the Fall Leadership Conference, October 1 to 4. The Office of Alumnae Activities sponsored the annual Mary Baldwin College Legacy Luncheon held in the William G. Pannill Student Center Ham & Jam Pub on August 26.

During the first weekend in October, the college celebrated its Founders' Day, and for the first time the senior class of 1999 donned their caps and gowns. It was a historic weekend, and all the college's boards were on campus together. We came to celebrate the rededication of the Administration Building, which has been undergoing intensive rehabilitation. You must come to campus to see it in all its glory!

The weekend was also my first meeting as president of the Alumnae Association Board of Directors. Your board is truly a hard-working group of dedicated and talented women. They work hard to offer you ways to stay connected with Mary Baldwin. I urge you to support the Alumnae Association and

its projects. Remember to use *The Sampler Catalog*, and order *early* for Christmas. The proceeds from *Sampler* sales helped with the renovation of Spencer Lounge.

Mary Baldwin continues to make advances in technology and to develop new programs. We, the alumnae/i, want to guarantee Mary Baldwin College a place in the 21st century, and if each of us makes a commitment, Mary Baldwin will continue to grow and thrive. Gifts of your time and financial support are greatly needed and appreciated. Recommend a student, attend a college fair, call your roommate and your classmates, host a party, attend your reunion, visit the campus, "Plant The Seeds" for Mary Baldwin College.

I look forward to meeting many of you during the next two years as president, and I hope you will share your thoughts and ideas with me. I send my best wishes to you.

Very fondly,

Judy Lipen Garst

Judy Lipen Garst '63

MAY

21-23

1999

SAVE THESE DATES

Questions? 1.800.763.7359

COME CELEBRATE
WITH THE MBC CLASSES OF:

Homecoming

The
Grafton
Society

1 9 4 4
1 9 4 4
1 9 5 5
1 9 6 6
1 9 7 7
1 9 8 8
1 9 9 9
1 9 9 9



Book Lovers:

The Mary Baldwin
College Alumnae
Association
Children's
Literature Collection

Remember your
friends and family
through a donation of
a book to the
Children's Literature
Collection of the
Martha S. Grafton
Library.

For more information, please
contact the MBC Office of
Alumnae Activities at
1-800-763-7359.

A project of the Continuing
Education Committee of the
Alumnae Association Board of
Directors.

Freshman Joins Four Generations of Family Members to Attend MBC

When freshman Louisa Proffit Caldrony of Lexington, KY, attended the 16th Legacy Luncheon on campus in August, she brought more than just her mother and grandmother with her — she brought a family history that includes 15 Mary Baldwin alumnae.

The Proffit family's relationship with Mary Baldwin began in the 1880s with Susan, Ella and Adelina Proffit, aunts of Jane Proffit Pruett '46. All three of Mrs. Pruett's aunts attended Mary Baldwin Seminary; yet, says Mrs. Pruett, "My father didn't really push me or my sisters to go to Mary Baldwin. He was a lot younger than his sisters, so we all kind of chose Mary Baldwin on our own." Mrs. Pruett likes to share that she is also the "youngest of five sisters" who attended Mary Baldwin (Sue '36, Esther '39, Nancy '41 and Mildred Proffit '43). Mrs. Pruett's daughter Susan Proffit Caldrony was the youngest of four first-cousins to attend MBC. She currently serves as a member of the MBC Parents Council. Her daughter Louisa joins several fourth-generation family members in her choice of a Mary Baldwin education.

"It's a little intimidating," says Louisa. "There is a lot of history to live up to, but it's nice to know that I have so many people looking out for me." Louisa was a National Honors List student at Henry Clay High School in Lexington.

Grandmother Jane Pruett says, "We're very proud of Louisa. We know she's made the right choice. For years, I was too young to do anything with my older sisters, but they couldn't keep me out of Mary Baldwin. We just love it here."



Celebrating their family's Mary Baldwin history with MBC President Dr. Cynthia H. Tyson are Susan Proffit Caldrony '72, her daughter, freshman Louisa Caldrony, and Louisa's grandmother Jane Proffit Pruett '46 (far right). Mrs. Caldrony and Mrs. Pruett traveled from Lexington, KY, and San Diego, CA, to celebrate the annual Legacy Luncheon with Louisa.

SAMPLER



HAVE FUN WITH THE SQUIRRELS

"Squirrels Just Wanna Have Fun" T-shirt in tan with brown squirrels and forest accents.
 X-41 M Tan T-shirt \$20.00
 X-41 L Tan T-shirt \$20.00
 X-41 XL Tan T-shirt \$20.00

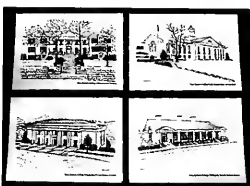

PASS ON THE NEWS!

Exquisite drawings by Virginia artist Kate Gladden Schultz '71 of the Administration Building, the Martha Stackhouse Grafton Library, the Lyda B. Hunt Dining Hall, and the William G. Pannill Student Center. Give yourself or friend a useful gift of these pen and ink notecards. Each package contains one drawing of each of the four buildings, plus envelopes. (6 1/2 x 4 1/2)
 X-10A Notecards (4) \$3.00
 X-10B Notecards (4 Packs) \$10.00

YOU CAN TAKE THEM WITH YOU!

Pick your favorite MBC building and a miniature will be handcrafted for you by Elizabeth Robinson Harrison '55. Allow 6-8 weeks for delivery.
 R-1 Miniature \$12.00
 R-2 4 Miniatures ... \$40.00
 Please specify on order form the building(s) you prefer.

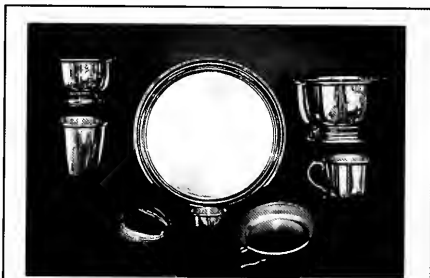

FOR THE SPECIAL TIMES IN YOUR LIFE- PEWTER ITEMS

Weddings, christenings, birthdays, graduations, or anytime you need a gift.
 G-1A Small Virginia bowl \$34.00
 G-2A 8 oz. Virginia cup \$17.00
 G-3 Lined jewelry box \$22.00
 G-4 10 in. tray made of heavy gauge pewter with multi-rolled edges \$65.00
 G-2B 2 oz. Virginia cup \$9.00
 G-5 Porringer with a unique V-shaped handle \$18.00
 G-1B Large Virginia bowl \$60.00
 G-6 4 oz. baby cup \$22.00



BACK BY POPULAR DEMAND! FITZPATRICK PRINT

One of the prettiest renderings ever created of Mary Baldwin. By Virginia artist Eric Fitzpatrick. Superb price for a unique size 17" x 7"
 X-1 Fitzpatrick print \$25.00

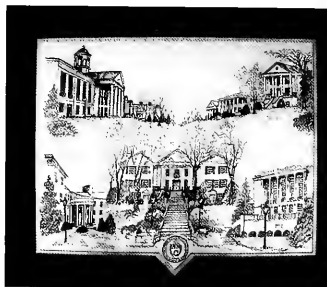

RECAPTURE THE MEMORIES

A framed MBC print with line drawings of Baldwin's Campus. A charming addition to home or office.
 X-36BW Color print w/ wood frame \$
 X-36BM Color print w/ gold frame \$
 X-36AW Blk/wt print w/ wood frame \$
 X-36AM Blk/wt print w/ gold frame \$



REFLECTIONS FOR A LIFE TIME

Beautiful thoughts to enrich a spiritual journey. A reprint of Grafton's timeless prayers. Originally printed in 1946.
 X-35 Dr. Grafton's prayer book \$5



TAKE ME OUT TO THE BALL GAME

This great looking hat is a khaki top. The bill and the words "Mary Baldwin Alumna" are forest green. An ideal item for outdoor activity.
 X-26 Baseball cap \$11.00



SAMPLER



BEST DRESSED KID ON THE BLOCK -

Not for kids alone! Requests for an adult version of our super popular 100% cotton preshrunk long shirt (with its very subtle MBC squirrel) were so overwhelming that we now carry adult sizes as well. Don't let the little ones have all of the fun - order yours today.

| CHILD'S T-SHIRT | ADULT T-SHIRT |
|------------------------|-----------------|
| X-33 S (6-7) \$12.00 | X-42 M \$16.00 |
| X-33 M (10-12) \$12.00 | X-42 L \$16.00 |
| X-33 L (14-16) \$12.00 | X-42 XL \$16.00 |

MBC FULL-COLOR POSTCARDS

This full-color postcard shows the beauty of the MBC main campus. A wonderful gift or a great way to stay in touch with classmates. X-27 Postcards ... \$.35 ea.



MBC COCKTAIL NAPKINS

These attractive cocktail napkins are the perfect complement to any alumnae gathering. White napkins with the front of Lyda B. Hunt Hall in green ink. Available in packages of 25. X-23 A Napkins \$2.50



GOLF ANYONE?

This 100% white combed cotton polo shirt with our seal of approval is perfect for many occasions.

| | |
|--------------------------|---------|
| X-28 M Polo Shirt | \$35.00 |
| X-28 L Polo Shirt | \$35.00 |
| X-28 XL Polo Shirt | \$35.00 |



CUDDLY PLUSH SQUIRREL

Specially designed for MBC kids. X-30 Plush squirrel \$18.00

CHARMED MEMORIES

Add one of these precious charms to your own bracelet and start reliving those MBC days. Great gift idea, too.

| | |
|----------------------------------|----------|
| T-SS Squirrel charm (SS) | \$18.00 |
| T-S10 Squirrel charm (10K) | \$105.00 |
| T-S14 Squirrel charm (14K) | \$145.00 |
| T-AS Apple charm (SS) | \$30.00 |
| T-A10 Apple charm (10K) | \$105.00 |
| T-A14 Apple charm (14K) | \$140.00 |
| T-ACS Acorn charm (SS) | \$35.00 |
| T-AC10 Acorn charm (10K) | \$165.00 |
| T-AC14 Acorn charm (14K) | \$220.00 |



BUFFY LITHOGRAPH

Richmond, Virginia native Parks Duffey, III created this unique MBC lithograph. Limited edition. Designed by artist. 23"x 29" X-15 \$60.00



PARTY ON SQUIRREL FRIEND!

This colorful 30"x 60" towel is perfect for the beach or pool. X-24 Beach towel \$20.00



MBC AFGHAN (#HVA007A)

Perfect for your home. 100% cotton afghan featuring nine campus scenes. Navy or hunter green bordered with jaquard woven design. 48"x 70". Machine washable. Care instructions included.

| | |
|------------------|---------|
| X45G Green | \$45.00 |
| X45B Navy | \$45.00 |

INAUGURATIONS 1997 - 1998

Throughout the year, MBC President Dr. Cynthia H. Tyson receives invitations to participate in numerous college and university presidential inaugurations. Unable to attend every one, Dr. Tyson asks MBC alumnae and friends to represent the college at these special occasions. The following individuals represented Mary Baldwin at various presidential inaugurations during the 1997-98 academic year. Mary Baldwin extends a special thank you to these alumnae and friends for their participation.

Ellen Moomaw '82 — San Diego State University on August 28, 1997

Sydney Marshall Turner Elsass '69 — Babson College on September 19, 1997

Deborah Hamilton Brengle '71 — Haverford College on September 27, 1997

Barbara Freeman Ragsdale '67 — Richard Bland College on October 3, 1997

Carolyn Gilmer Hисley '62 — Davidson College on October 3, 1997

Peggy Anderson Carr '67 — University of Dallas on October 4, 1997

Mary Celine Bedke '78 — Saint Mary's College on October 6, 1997

Betsy Kenig Byford '68 — The Citadel on October 16, 1997

Martha Masters '69 — University of the Ozarks on November 1, 1997

Lee Willey Bowman '71 — Austin Presbyterian Theological Seminary on November 14, 1997

Alice Dibrell Freeman '70 — Bluefield College on November 19, 1997

Cornelia Adair Green '46 — King College on February 20, 1998

Toni Frye '74 — Wesleyan College on February 21, 1998

Sally Dorsey '64 — University of Georgia on March 9, 1998

Patricia Lary Stevens '56 — Mid-American Baptist Theological Seminary on March 17, 1998

Ann Atkinson Simmons — University of Southern Mississippi on April 16, 1998

Victoria Everton '89 — University of Nebraska on April 17, 1998

Elizabeth H. Scherschel '83 — Franklin College on April 18, 1998

Nancy Mayer Dunbar '60 — Columbia College on April 18, 1998

Lindsay Ryland '73 — Randolph-Macon College on May 8, 1998

Janet Russell Steelman '52 — Rappahannock Community College on May 14, 1998

Margaret Gignilliat Carswell '53 — Savannah State University on May 15, 1998

Shea Shannon Takes Helm of Alumnae Activities Office



Shea Shannon of Melbourne, FL, was appointed executive director of alumnae activities in September. She comes to Mary Baldwin from the Florida Institute of Technology (Florida Tech) in Melbourne, where she served as assistant director of alumni affairs for the last four years.

While at Florida Tech, Shannon was responsible for planning and attending alumni association board and committee meetings, coordinating and planning homecoming, advising two student organizations, developing fund raisers and implementing new mentor programs between alumni and students. Her accomplishments in the Florida Tech alumni office included increasing the number of alumni chapters from five to 12 since 1995, implementing three new alumni/parent events and creating four alumni-sponsored events for current students. She also developed and founded the Student Ambassador program at Florida Tech in 1995.

Shannon earned two bachelor's degrees and a master's in managerial communication from Florida Tech. She is a member of the Florida Public Relations Association; the Society of Technical Communication; and the American, California and Florida Dental Hygienists' Associations. Shannon earned her A.S. degree in dental hygiene from the University of Rhode Island, Kingston, and has served as president of the 5500-member California Dental Hygienists' Association.

MBC Vice President for Institutional Advancement Mark L. Atchison said, "We are happy to welcome Shea to the Mary Baldwin team. She will offer much strength to the Office of Alumnae Activities, and I believe MBC and its alumnae will have a rewarding relationship with her."

TO THE MARY BALDWIN COMMUNITY:

I celebrated my 22nd birthday two weeks after joining the Mary Baldwin College family as assistant dean in 1930. My ambition was to be good at my job and to know the alumnae well enough to call them by their first names. I soon loved the college and spent the next 40 years working with its various constituencies to try to make it the best small college in the world. I don't know where the years have gone, except that I do not have them anymore!

Someone in the MBC family let it out that I would be 90 years old in mid-July. I have received so many cards, letters and good wishes, that I am using this medium to thank all who sent them. Tom (professor emeritus of sociology) and I celebrated our 65th wedding anniversary in December 1997. He turned 93 in August. We both live in the Sunnyside Retirement Community in Harrisonburg, VA. Next time you visit your alma mater, come to see us. Thank you all for the wonderful birthday wishes.

Thank you,
Dean Emerita Martha S. Grafton

1922

BERNYCE ANDERSON Dufton is 93 years old and lives in Clearfield PA. She has served as a member of her hospital board twice, as well as her borough council.

1930**ELIZABETH WITHERS**

Glascok of Winchester VA was featured in the "Valley Pike" section of the *Winchester Evening Star* editorial page. The article detailed her memories of growing up on a remote farm in Clarke County and continuing through her teaching career and subsequent "retirement" to volunteer work. Mrs. Glascok, who is 90 years old, is active with the Clarke County Retired Teachers Association and the Fort Loudoun Chapter of the Daughters of the American Revolution, as a former regent. She holds an annual open house for friends in May during the Apple Blossom Festival and oversees a telephone tree for sick teachers.

MARGUERITE VALZ Olson of San Antonio TX and her husband celebrated their 67th anniversary on June 15, 1998.

1936**ELIZABETH "BETTY"**

VINCENT McMullen has moved into a retirement complex in Columbia MO near two of her children. Daughter Mary is an operating room nurse with Columbia Surgical

Associates, and Betsy is an elementary school principal. Her third daughter Kathy is the assistant city manager of Plymouth MN. Mrs. McMullen says she sees **RUTH GALEY Welliver '38** about twice a month.

1938

PEGGY LOU HOOVEN Murphy says that her husband died two years ago. She has many friends and stays active in her hometown of Glastonbury CT, where she has lived for 58 years. She plays golf and bridge and enjoys traveling. This year she journeyed to Greece with her daughter and two grandchildren.

1942

MARY SCREVEN SIMPSON Bailey of Columbia SC says her son George is married to the daughter of **CARY BRYAN Boyd '45**, who passed away in December 1997.

1945

CARMEN HAYES Anderson of Texas City TX reports her husband Allan is in his fifth interim pastorate at Saint Giles Presbyterian Church in Houston. Mrs. Anderson enjoys writing and has published some of her poetry, true stories and essays. She says her success is due to Miss Mims' creative writing class in the '40s.

1946

JOAN MORAN Smith of Farmville NC says that her youngest daughter, Carol Smith Copeland, died May 16, after a courageous battle with breast cancer.

1949**GWENDOLYN AUSTIN**

Brammer of Highlands NC says she and husband Harold enjoy traveling. They spent last winter in Florida, and she was delighted to visit with **JULIA JOHNSON Belton** and **ANN ASHBY Helms** in February. The couple spent July, August and September in the Maritimes, and also visited Newfoundland. Mrs. Brammer's daughter **KAREN AUSTIN '72** has been elected to the Screen Actors Guild Board of Directors and Advisory Committee.

1950

HELEN BECKELHEIMER Baugh of Kenbridge VA has a new grandson, Carter Ellis Baugh, born April 16.

1951

MARTHA "MARTY" KLINE Chaplin and husband Harvey moved into a new home in Charlottesville VA in July 1997. Marty loves to garden from "sun up to sun down." She reports that her son and his wife had a baby boy, Kevin Reese. Every year she and her husband travel to Austin TX to visit their daughter **JANE CHAPLIN Jones '78** and her family.

PATRICIA BROWN Schlick of Waynesboro VA has a new grandchild. Her daughter **AMANDA SCHLICK Whitesell '90 ADP** gave birth to daughter Cassandra Brown Whitesell in April, 1998.

1952**LESLIE "BETSY" BOOTH**

reports that in 1997 she rented a small apartment in an old 1927 building near the University of Virginia fraternity houses in Charlottesville VA. Since then, she spends about half her time there and the other half in New York NY. While in Virginia, she enjoys visits with her college buddies: **MARGARET McLAUGHLIN Grove**, **LYNN LYTTON Hamer**, **ANN PAULETTE Holden** and **ELLEN UNDERWOOD Eckford '51** in Charlottesville; **MARJORIE SYKES Turnbull** in Richmond; **ELSIE NELMS Nash** in Virginia Beach; and **BETTY GWALTNEY Schutte** in Northern Virginia. She was also delighted to have visits from **JOY CHAPOTON Ramsey** and her husband as well as **JESSICA GILLIAM Boatwright**. During a Garden Tour week on the Eastern Shore of Virginia, Betsy was able to spend time with **CECILE MEARS Turner '46**, whom she had not seen since their tenure on the MBC Alumnae Board. Betsy would like to thank all the people who worked on the 1997 reunion for the Class of '52 including (among others): **"ENNIE" GRIFFIN Eason**, **ALICE BALL Watts**, **"KAT" HATLEY Young**, **EVIE CHAPMAN Brown**, **"MAY JACK" THORNTON McCavitt**, and **BRYN LAMONT Wade**. She would like to hear more from the class of '52.

MARGARET King Stanley of San Antonio TX was named vice president for institutional development at the Carver

Community Cultural Center on May 1, 1998. Margaret is the founding executive director of the San Antonio Performing Arts Association, founder of the Early Music Festival and co-founder of "Musica San Antonio."

ALICE BALL Watts of San Antonio TX enjoyed her reunion in May 1997 and sends a special thanks to her hostess **ERLINE GRIFFIN Eason**. She says that, besides herself, there are six members of the class of '52 in the San Antonio area: **MARTHA BROWN**, **LAURA HILLHOUSE Cadwallader**, **JANE THURMOND Gregory**, **ANN SCHLOSSER**, **REBECCA DANZIGER Shell**, and **MARGARET King Stanley**. The group tries to meet five times a year for lunch. Their last outing was held in Kerrville, followed by tea at Martha's home. Alice also attended her 50th high school reunion in May. She was delighted to visit fellow Highland Park High School/MBC classmates **PAT CASEY**, **ANN GREER Kidd**, **MARGARET PENNINGMAN Fontaine**, **DIANE TRUETT Roberts** and **ELEANOR GREER**. They were disappointed that **LOREE ADAMS Barnett**, **BETTY BERGER FULGHAM** and **PAT YOUNG** were unable to attend the event. Pat lives in Sun City West AZ where she writes for *The Wester*.



CAROLINE HUNT '43 and **MARGARET HUNT Hill '37** visit with **OMA BELL PERRY '28** (center).

The class of '80 held a mini-reunion in March 1998 on Hilton Head Island, SC to celebrate their 40th

birthdays.

Attending were (l-r): **MARGARET CHAPMAN Jackson**, **LYNDA HARRISON Meredith**, **"ARLINE" MANNING Wilson**, **"C. J." JOLLEY Kerr**, **"MISSY" SMITH Dorse**, **"PAGE" THORNHILL Dickerson**, **CARY EDEL Nichols**, and **TRUDY CASKIE Porter**. Not pictured but also attending the holiday were **CAROLINE LOWNDES** and **"CALLIE" KING Smith**.



COLLEEN MORRISEY '87 and **Chris Strong** were married in April 1997. The couple live in Seattle WA, where Colleen works as a self-employed interior designer and mother to newborn daughter Reilly. MBC classmates attending the wedding included: **"MISSY" PRICE Dukes**, **CAROLYN BENNETT Hudson**, **NATALIE SAYLOR Bush**, **"SALLY" OWENS Slader**, and **APRIL WOLFE Considine**, (all class of '87), as well as **NICOLE MESISCO Reed '88**.



LISA DRESSLER '88, noted author Pat Conroy and "MEG" HARTLEY BUCHANAN '88 congratulate Meg's brother-in-law and playwright Doug Marlette (far right) after the debut of his play Kudzu. Conroy was special guest for the debut.

LEAH DALKE '94 and Washington Price Timmerman IV were married in October 1997. The couple live in Richmond where Leah is vice president of operations at Care Advantage, Inc. Price is the operations manager at E & S Contract Carrier, Inc. Mary Baldwin friends posing with the bride, include: (bottom row, l-r) SHARON WERTZ '94, HOLLY TATUM '94, ALICE NORMAN '94 and KRISTIN KOKIE '94. Back row (l-r) are: KATHERINE GRISDALE '99, CHANDA HOFFMAN '99, ANNE BUSHMAN '95, "SIS" MEADE '96, ELIZABETH MORGAN '95, SARA KNOWLES Amott '94 and "KATIE" STOKELY '94.



"PICKIE" FOY '39 Hennis (center) celebrates her 80th birthday with ELIZABETH GRONEMEYER Wise '39 and ELIZABETH BANNER Hudgins '39. The party, given by Pickie's children and niece, was held in Pinehurst NC.

1953

PAULA BOEDEKER Clark has been living in San Miguel de Allende in Guenajuato, Mexico, for 25 years. She is president of a non-profit School of English.

1956

DIANA REDE Cabell of Hilton Head Island SC says she sees her roommate **BARBARA HUNTER Stone** when Barbara and her husband Jerry travel through the area. Her other roommate **KAY SMITH Reid** lives in Spartanburg SC. Diana attended the wedding of Kay's son in North Carolina in May.

BARBARA HUNTER Stone and her husband Jerry moved from Vero Beach FL to the North Carolina mountain area in June. Jerry is retired, and the couple has two grandsons.

1958

BARBARA BELL of New York NY enjoys the challenges of her psychoanalytic practice. She and her husband Stephen Remen have four grandchildren. They traveled to Texas to visit daughter Allison and her two children in March and to Pittsburgh in May for an outing with son Gene and his two daughters. The couple visit Europe annually, and Barbara says they especially enjoy northern Italy.

FRANCES MERRY of Augusta GA says her son is a research assistant at the Biotechnological Center in Norfolk VA and her oldest daughter is an

actress for the Disney Company. Her youngest daughter is a camp counselor and supervisor in Virginia and will be married in May 1999.

H. PERRY WORNOM Moore has been living in Williamsburg VA for 35 years. She is the managing partner of a real estate venture there and travels as often as possible, mostly to Eastern Europe. She sends greetings to all her friends in the class of '58, especially the girls from "Chapel." She was sorry to miss the 40th reunion in May but is looking forward to 2008.

1961

SHIRLEY CORBIN Menendez of Gaithersburg, MD is the director of housing services at Georgetown University. She and **NANCY DAGENHART Choudhry '69** frequently meet for lunch. Nancy works at the Transportation Research Board of the National Academy of Sciences.

1962

SALLY HELTZEL Pearsall of Mobile AL traveled with the Mobile Theater Guild to Dundalk Ireland in May 1998. Their musical, "Smoke on the Mountain," won third place at the International Theatre Festival, as well as several individual awards including a Certificate of Merit for Sally's performance as "June."

1963

LINDA "LYNNE" FOBES Marlon of Scottsdale AZ has

worked for the Arizona Prevention Resource Center for seven years. The center, located on the Arizona State University campus, provides training, materials and other types of assistance for schools, service agencies and community-based coalitions that are trying to improve the general well-being of their neighborhoods. Some of the points of concentration are substance abuse, teen pregnancy and gang-related violence. Lynne also serves as a Big Brothers/Big Sisters volunteer. She and her husband Steve have three children: Jennifer, 31, of Phoenix; Laura, 29, married and living in the Seattle WA area; and Scott, 19, a freshman at the University of Arizona.

1964

PHYLIS SHORT Marcom of Fort Washington MD has a new granddaughter, Katherine McGee Marcom. Katie was born in April and is the daughter of **RENAE BERRY Marcom '93**.

1965

NANCY TERWILLIGER Harste of Hopewell Junction NY enjoyed a trip south during the Easter holidays, including a visit to MBC. Her daughter Lisa is married and living in Charlottesville VA. Lisa received her MBA from Syracuse University and works for Alcoa in Stuarts Draft. Daughter Carla and her husband live on Long Island; son David is an engineer in Buffalo; daughter Laura has

received her Ph.D. from the University of Liverpool, England; and her youngest child Cari works on Wall Street.

MARGARET GUNTER

Riddle of Asheville NC works at a Hallmark store and takes yearly trips out West. She sings with the Asheville Symphony Chorus and gives a lecture on "Teddy Roosevelt and the Teddy Bear" several times a year.

JULENE REESE

Roberts of Albany GA says that her daughter Becca earned her master's degree from Duke University in 1997. Her daughter Emily received her law degree from Wake Forest University in May 1998.

1966

PAMELA WAWELL Baker of Corpus Christi TX is a real estate broker. In 1994 she earned her master's degree in environmental science with an emphasis in marine biology from Texas A & M. Her three daughters live in the Corpus Christi area. Pamela talks to **MARY LUND** frequently and visited with her last spring during a trip to the Washington DC area.

CAREY GOODWIN

Louthan of Atlanta GA says that her husband Frank teaches ethical business methods and Bible studies by leading tours of Eastern Europe. Their son Frank IV lives in Richmond VA; daughter Katherine, 25, teaches third grade at a private school in Atlanta; and

Louise 14, traveled to France this summer with her art teacher. Carey says that she often visits **MILLICENT "MISSY" McKEITHEN** Johns.

1967

SALLY STOWERS Oliver of Monroe LA says that her oldest son Travis IV graduated in June from Princeton University. Her second child, John Cole, is a sophomore at Washington & Lee University, and her youngest son Stuart graduated from high school in May.

1968

JEANE BANKS Frampton of Paducah KY reports that her oldest son Joe graduated from Washington & Lee University in 1995, and her daughter Emily graduated from there this spring. She says son Conner is a sophomore at Hampden-Sydney College.

SARAH STERRETT

Meyerhoff of Greenwich CT was unable to attend her reunion in May due to her youngest daughter's graduation from Marymount College in California.

SUSANNE "SUE" DYER

Stanley of Washington DC says she is experiencing the "empty nest" syndrome. Her son Jonathan graduated from the University of Virginia this spring and is headed to work in the Czech Republic. Her daughter Katie is a sophomore at UVA.

Charlotte Lunsford Berry '51, Civic Energizer

by Bill McDonald, columnist for
The Columbia State

You have to marvel at Charlotte Lunsford Berry's energy. She's a vivacious white-haired lady who spends her waking hours in the service of others. Looking at the Memphis, TN, native from the arm's length of a newspaper, as I have for the past seven years, one sees a rare bird indeed — a fascinating cross between a civic energizer, a shrewd fund-raiser and an institutional medicine woman.

Recently, the American Red Cross presented Berry its most prestigious national volunteer award: the Harriman Award for Distinguished Volunteer Service.

"The award requires extraordinary service — not length of service," says Libby Souder, communications director for the Central South Carolina Chapter of the American Red Cross. [The Harriman Award, designed to promote superior performance among all volunteers, is named for the late E. Roland and Gladys Harriman.]

Charlotte Berry was a bouncy and bubbly 12-year-old when she first volunteered as a candy striper at a Memphis hospital 50 years ago.

"My parents were volunteers. They set the example," recalls the Mary Baldwin College graduate, who today serves the school as a trustee.

Listing Berry's volunteer triumphs on the local and national levels is like pouring the Atlantic Ocean into a thimble. She has been national chair of the American Red Cross volunteers; she has directed the Red Cross committee for disaster services throughout the United States; and she has given an endowment of \$500,000 for the building of a Red Cross museum in Washington, DC.

"For me, volunteering always has been a pleasure in every sense of the word," she says. "There's never an age when you can't give back."

A one-time social worker, Berry does not limit her volunteerism to the American Red Cross. In Asheville, where she lived previously, Berry was president of 15 organizations and sat on the board of at least 20 groups.

Since her arrival in Columbia, SC, in 1991, Berry's infectious enthusiasm has made her a popular choice to head up numerous boards and initiatives. She is chair of the board of the United Way of South Carolina and past president of the boards of the United Way of the Midlands and the Historic Columbia Foundation.

As a member of the Columbia Museum of Art Board, Berry also directed the grand opening of the city's new museum on Main Street.

Throughout her life, Berry's service to others has been immediate, unquestioning, and fortunately for the volunteer organizations who've benefited, free. Midlands United Way President Cary K. Smith said, "Charlotte Berry wondrously epitomizes the spirit of volunteerism."

Charlotte Berry is a member of the Mary Baldwin College Board of Trustees and co-chair of the Leadership Initiative Campaign. This article is reprinted with permission of The Columbia State.



1969

LYNN WHITE Cobb of Columbia SC has moved her business from her small design studio in the back of her house to an old home downtown. The new location houses her studio as well as a retail gift store.

ANN LEWIS Vaughn of Mount Airy NC is the director of the Mount Airy Visitors Center, and her husband Tom is an obstetrician with Mount Airy OB/GYN. Their daughter Scotti graduated from the University of Virginia's McIntire School of Commerce in May 1997 and works at Circuit City's corporate office in Richmond VA. Son Jay graduated from Virginia Episcopal School in Lynchburg VA in May and entered the University of North Carolina-Wilmington this fall.

1972

CATHERINE "CATHY" Ross of Tyler TX earned her Ph.D. in British literature from the University of Texas-Austin in May. Cathy is in a tenure-track position in the English department at the University of Texas-Tyler.

1975

PATRICIA PIORKOWSKI Hobbs was appointed director of the Lee Chapel Museum at Washington & Lee University and elected vice president of Planning and Resources of the Council of the Virginia Association of Museums in March. She is formerly curator of collections at the Woodrow Wilson Birthplace and Museum in Staunton.

SHERRILL MILLS of Morehead City NC, who has been a teacher for 23 years, was honored with the Edith Stahl Kraft Outstanding Teacher Award. The recipient of this award receives a \$5,000 cash prize. Sherrill's daughter Lianna, 4, is in kindergarten. In June the two of them traveled to Florida for a reunion with 11 other baby girls who were adopted from China at the same time as Lianna.

1976

SYLVIA BALDWIN of Waynesboro VA earned her certification as an expedition travel specialist from Special

Expeditions. She works as a vacation travel counselor with Covington International Travel of Charlottesville.

MARY "KATIE" CLARKE

HAMILTON of Atlanta GA is a preschool teacher. She and husband Bill have two adopted children, Caleb, 11, and Claire, 5.

1977

PAULINE PATTESON and husband Roy, (former MBC vice president for development, 1972-1977) live in Rockbridge Baths VA and spend all their free time painting — mainly landscapes.

1978

LAURIE SCOTT Bass of Roswell GA volunteers at the Atlanta Botanical Gardens. Her husband Travis works for Georgia Pacific, which transferred him back to the Atlanta area in June 1997. Their son Ed is a sophomore at Hampden-Sydney College, and their daughter Liz is a junior in high school.

Lt. Col. MELISSA PATRICK has been stationed at Taegu, Korea, to work with the Republic of Korea Army.

1981

HILLARY WOOD Grotos of Richmond VA has served as the development and alumni director for Trinity Episcopal High School for three years. She loves the challenges of working for the school she attended. She and husband Karl stay busy with their six children ages: 15, 13, 12, 9, 8 and 2.

ANN HAYES Petro of Pipersville PA and husband Tom have five children: Sam, Jamie, Jenny, Jessie and newborn Weston Joseph.

1982

WENDY PFAUTZ Blomberg and husband Rob moved to Hingham, MA. She says her sons, Drew, 6, and Matthew, 4, are looking forward to many Boston Red Sox games.

CATHERINE HENSON

Kinniburgh and her family have spent the last two years living in England. Her husband Mark (W&L '80) is working on a fellowship with the British

Defense Forces in Salisbury, England. Catherine has revisited many places first seen while in MBC's Summer Program at Oxford. Her family has lived within walking distance of Stonehenge and attended services at the Salisbury Cathedral. They are looking forward to moving to the Washington DC area.

1983

CHARIS CALDWELL of Edwards CO is working at an area Presbyterian church. She plans to visit classmate **EMILY SHORE Reeve** in Switzerland this fall.

GABRIELLE "GABBY" GELZER

McCree of London, England, has three children: Lorayne, 8, Christopher, 6, and Andrea, 2. Her husband Don works for Chase Manhattan Bank, and Gabby is involved in community, church and school volunteer work.

1986

CAROLYN SMITH Bryant of New York NY says she has an HBO film due out this fall called *Winchell*. She will also play the part of Anthony LaPaglia's wife in *The Repair Shop*, an upcoming CBS Television "movie of the week" produced by Robert Deniro. Still working as a model for the Elite agency in New York, Carolyn will appear in upcoming ads for Vidal Sassoon.

CAROL VAUGHN Surratt of Mount Airy NC and husband Todd have three children: Vaughn, 4, Kaylyn, 3, and newborn Rachel Elizabeth.

ANNE CHRISLEY "CHRIS"

BAYLOR Voter and family have moved to the Washington DC area. Husband Rich, who is in the Navy, is working on Capitol Hill for Senator John Warner (R-VA).

1987

JENNIFER PARKER Lake of Dallas TX and husband Fritz have a one-year-old son, William.

Citizen of the World Defends Local Communities

by Rebecca Miller

Many of us hope for a good life. Eliza Williams Hoover '59 has lived several.

Besides being one of the first female attorneys in the Shenandoah Valley of Virginia, Hoover has also taught English in the Philippines and other exotic locales, and, inspired by John F. Kennedy, recruited and selected volunteers for the Peace Corps in its early years. In the midst of these pursuits, Hoover has traveled extensively, most recently on a seven-month adventure around the world.

Now, the cosmopolitan adventurer finds herself living yet another incarnation — as lawyer, mediator, and advocate for a small community on Virginia's Eastern Shore, working against the economic, social, and environmental threats of poorly planned development.

Hoover says, "As a culture, we know how to create malls and concrete metropolises. We know how to build Cancuns, Acapulcos, and Atlantic Cities, but we destroy so much in the process.

My interest is in protecting this area's scenic beauty and character, but still creating economic development for this region, one of the poorest in Virginia."

Hoover serves on the board of the Industrial Development Authority for the region, which is charged with the task of developing an eco-industrial park in Cape Charles, one of four pilot sites in the country chosen by President Clinton for such parks.

She has also begun to do legal work for Bayview, VA, a tiny African-American community which was the focus of a *Washington Post* front-page article. Despite Bayview's severe poverty — most homes lack indoor plumbing and safe water — several years ago residents worked to block plans to build a new maximum security prison there. The prison would have brought 400 jobs to the area, but would have caused the demolition of several homes and done much to destroy the bonds of community.

"This region is a microcosm for the problems facing the globe. We have environmental concerns versus the benefits of economic development, tensions between newcomers and those who have lived here a lifetime, racial divisiveness and economic disparity," says Hoover.

Hoover originally entered law school at age 35 out of a desire to advocate for women's and minority rights. She attended the University of Virginia Law School part time the first year, commuting between Harrisonburg and Charlottesville after having recently given birth to her second child. She graduated in 1977.

"I was one of the idealistic women of the '70s who believed that when we pointed out the inequities in the legal system, the system would immediately change," Hoover recalls. "But I gradually realized that laws mirror the power structure in our society; if we were to change the legal system, we had

to change society."

In 1980, she took over as director of Blue Ridge Legal Services in the Shenandoah Valley. When the Reagan administration began to slash public funding, including legal aid, Hoover worked with Phil Stone, now president of Bridgewater College, to develop an award-winning program through which private attorneys provided *pro bono* legal assistance to low-income people. Later, Hoover returned to private practice, specializing in domestic law.

Hoover also began to practice mediation, an alternative to litigation in which the disputing parties work in a structured setting with a mediator; they tell their stories to the mediator and to each other rather than to a judge or jury.

"Litigation fuels hostilities," Hoover says. "Mediation promotes communication, which is very healing.

"As people tell their stories to the mediator, the other party hears them, too. An amazing, miraculous thing happens: they begin to hear each other. Mediated solutions tend to hold better than court judgments because both parties committed themselves to create the solutions.

"The courts should be a last resort in every field, but particularly in family law," she continues. "If a business goes to court and someone wins or loses, that's business. But when that adversarial model impacts on intimate relationships and children, it's disastrous."

Despite her interest in mediation and a thriving legal practice in Harrisonburg, by 1992 Hoover felt burned out. Success was coming at too great a physical and emotional cost. "The problem is that it's hard to leave a successful practice," she says. "I decided that one way to leave was to give myself a trip."

Hoover persuaded her friend, Barbara Brown, to leave her own successful practice as a psychotherapist. Together, they launched what would become a seven-month journey around the world.

"First we went to Paris, where we spent two months soaking up culture in museums and at free concerts, such as Midnight Mass at the Cathedral of Notre Dame!" says Hoover. "When Paris got cold, we headed south to hike the cliffs of Greece and Crete. But Greece and Crete don't have a lot of heat in February, so we began thinking of warmer places.

Barbara picked up a book on Africa, which made us decide to head for Kenya," says Hoover. The two took the overnight train from Nairobi to Mombasa, and ended up going on three safaris: to Lake Takura near important archeological discoveries, to the famous game preserve Masai Mara Park, and to Lake Baringo where they witnessed millions of flamingos settling on the lake.

"Seeing that beauty, I said to Barbara, 'Now I can die happy.'"

Eventually, they made their way to Turkey, a lo-



Eliza Williams Hoover '59 with Barbara Brown in Cape Charles in 1995 photo by Nancy McMurray

cale that surprised Hoover. "We were somewhat apprehensive, having traveled two years before in Indonesia, where the Muslim men in Sumatra regarded us as prostitutes because we were women traveling alone. But the Turkish Muslim men were very supportive of women travelers. That was a strong lesson not to stereotype."

After two months in Turkey, Hoover and Brown returned to Virginia, determined not to take up the hectic lifestyle they'd left behind. Hoover sold the 42 acres and old farm house outside Harrisonburg where she had lived for 25 years, and they moved to Cape Charles, where Brown had earlier purchased a vacation home.

"It was time to throw the pieces in the air and see where they would land," says Hoover.

Currently, she and Brown are hard at work renovating their three-story, 11-room Victorian house, situated just two blocks from the Chesapeake Bay. Both resumed smaller versions of their professional practices, with Hoover focusing exclusively on mediation and non-adversarial law, such as wills, estates, and incorporations. In addition, since moving to the area, she has published numerous book reviews in the Norfolk newspaper, *The Virginian Pilot*, and hopes to follow with essays about Cape Charles and community activism.

In some sense, Hoover has come full circle. Cape Charles is about the same size as her hometown of Brookneal (population 1,000) in Southside, VA.

"Successful professionals like us are moving back to the little places, looking for communities where we feel we can make a difference," she says.

Some, like Hoover, are making a difference and giving of their time and talents to help protect and sustain those communities.

MARTHA COATES Sylvers is engaged to Danny Walters. The couple will be married in December 1998 and have purchased a house in Gallatin TN. Darny is a video maintenance engineer for The Nashville Network (TNN). Martha is working in the freelance sports industry for ESPN, TNN, Fox and SportSouth Networks.

KAREN BRAXTON Tufford of Marietta GA and husband Scott have two children, Zachary, 6, and newborn Madeline Rose. Scott is a realtor for ReMax, and Karen is a sales director for Mary Kay Cosmetics. She was excited to win her first Mary Kay pink car this year.

1989

TRACEY COTE Allen of Staunton spent her summer as an intern associate at Long, Aldridge & Norman, a law firm in Atlanta GA. Tracey is in her second year of law school at the University of Virginia.

CORRINNA DURHAM is a human resource representative with Mita South Carolina, Inc. She moved to Cross Hill SC in January 1997.

SHELBY POWELL of Dunwoody GA is a legal assistant in the licensing department of the Coca-Cola Company in Atlanta.

1990

SUSIE MORRIS of Anchorage AK earned her master's degree in business administration from Southern Methodist University in Dallas TX in May. She plans to wed Lee Baker this fall.

VALERIE SKINNER of Rochester NY taught second grade this year and has completed work on her master's degree in early childhood education. During the summer, she served as director of aquatics at a local country club. She says she is divorced and is sharing her condo with her cat Carter. She hopes all her class of '90 buddies are well and would love to hear from them.

1991

CATHERINE NOYES Biringor of Moseley VA is a full-time mom to sons Carter, 3, and newborn Allen Cole.

JENNIFER BRILLHART of Staunton VA is assistant director of admissions at Hollins College in Roanoke VA. This position allows for frequent travel north to the New England states, including New York, and south to Florida. Jennifer is engaged to MBC Psychology Professor Dr. John "Jack" Kibler, and a spring 1999 wedding is planned.

ROBYN FIORENZA Haynie of Williamsburg VA teaches first grade part time. She also helps her husband run The Coffeehouse, which the couple purchased in January 1997. They have one child, Logan Christina, 1.

JENNIFER SIECK of Richmond VA is a public relations specialist for the Virginia Department of Transportation.

SARAH "COLLIER" ANDRESS Smith of Murfreesboro TN served as publicity chair for the 2nd Annual Main Street Jazz Fest. She and husband Fant live in a 100-year-old home in the historic district.

SANDRA STURGIS of Germantown TN lives near Memphis and exhibits her artwork in Colorado, Mississippi and Georgia.

1992

GINA DeMARCHI Taylor and husband Matt were married in January 1995. Last year, they purchased their 150-year-old home, "Meadowood," in Lincolnton NC. Gina teaches eighth grade science and mathematics at Lincolnton Middle School. The couple has two Labrador retrievers named Cole and Goldie.

1993

RENAE BERRY Marcom of Staunton VA and husband Andy have two children, Kelsey, 3, and newborn Katie.

SONJA MUSSER, former MBC instructor of Spanish, and husband Jason moved to Tucson AZ in July. Sonja is pursuing her Ph.D. in Spanish

medieval literature at the University of Arizona.

1994

LAURA BRUNSON Byrne of Camp Lejeune NC received her certification in May to teach high school social studies. Husband Mike is a captain in the Marine Corps, and the family is making plans to move.

ELIZABETH ELSING of Birmingham AL earned her Juris Doctor degree from the Cumberland School of Law at Samford University. She and her fiancée John M. Robbins III plan to move to Washington DC after their wedding this fall.

EUGENIA "GENIE" GRATTO of Falls Church VA is the deputy director of communications for the Police Executive Research Forum in Washington DC. The Forum is a police issues think tank. Genie edits and publishes two newsletters, conducts a book publication program and manages general media relations.

MARGARET "ASHLEY" WILSON of Richmond VA is a marketing representative for The Hermitage at Cedarfield.

1995

PRATHIMA MOORTHY (PEG) of Madison WI has completed a two-year pre-doctoral intramural research training award fellowship at the National Institutes of Health in Bethesda, MD. While there, she worked in the laboratory of infectious diseases in the malaria vaccine unit, concentrating on the genetic engineering of recombinant yeast produced antigen-based vaccines. She is currently a second year medical student at the University of Wisconsin.

KIMBERLY PETERSON of Mineral VA is the director of the annual fund for the Virginia Museum of Fine Arts in Richmond.

ANNE SCOTT has moved to Charlottesville VA after teaching three years of kindergarten in Richmond. She is currently enrolled at the University of Virginia's Curry School of Education, working on her master's degree in special education.

She plans to complete her program in September 1999.

1996

STEPHANIE BAKER of White Sulphur Springs WV is in hotel operations at The Greenbrier, a Mobil five-star and AAA five-diamond resort. She plans to marry Patrick Edward Driscoll (Virginia Tech '94) in spring 1999.

AMY CHARLESTON of New York NY is an assistant account executive at an advertising agency and a member of the Advertising Women of New York. This summer she volunteered for the organization's Harlem R.B.I. (Reinventing Baseball in Innercities) program as an assistant coach for a girls' softball team.

EMILY JOHNSON of Atlanta GA has accepted a position with Duffey Communications as an account executive. She serves clients in the entertainment, travel/hospitality and consumer product areas. Her primary responsibilities are media relations, special event planning and community relations for clients such as Kroger Food Stores, Gwinnett Place Mall and Château Elan.

MELISSA LEECY of Ashland VA earned her M.Ed. in counseling psychology with an emphasis in student personnel administration in May. She has served as coordinator of residence life at Randolph-Macon College since July.

JULIA SINGLETON and Jesse R. Vest were married in July 1996. The couple live in Troutville VA, and Julie is a second-grade teacher at Breckinridge Elementary School in Botetourt County.

1997

SUSAN SMITH of Bramus NJ is working on her master's degree in history at Fairleigh Dickinson University. She works for the Blue Sky Data Corporation, which provides securities information to stock brokers and dealers.

ELIZABETH "LIZ" TROMBLEY of Charlottesville VA has been a customer service represen-

tative for the Crutchfield Corporation since July 1997.

MINDY WYTENBACH of Baltimore MD is in her second year of graduate work in health finance and management at Johns Hopkins University School of Public Health. In June she began an administrative residency at the Johns Hopkins School of Medicine, Clinical Practice Association (CPA). The CPA is an evolving multi-specialty group practice of the full-time faculty of the school who provide clinical services to patients. Over 900 physicians and 18 department chairs are participating. The CPA is newly reorganized and was formed to support the faculty in the areas of financial administration, accounts receivable management, practice operations and management, professional fee billing, compliance and managed care operations. It is supported by a small group of executives who interact with the leadership of the school of medicine, clinical department directors and Johns Hopkins administrators. Mindy's residency will allow her to work directly with the leadership of the CPA under the direction of the assistant dean and executive director. Her residency will focus on the CPA's strategic planning, a finance work-benchmarking study and managed care. A native of Chester VA, Mindy received MBC's Outstanding Health Care Administration student award in 1997.

1998

REBECCA LAING of Wood River IL and Brian Bower plan to be married in June 1999.

ADULT DEGREE PROGRAM

SHERRI GRAVINS '89 of Midlothian VA and husband Alan have three children: Jimmy, 7, Joey, 4 and newborn Jenna Nicole.

JANE TERRELL '89 of Richmond VA earned her master's degree in adult education from Virginia Commonwealth University this summer.

Alabama Alumnae Say a Woman's Place is in Political Office

by Rebecca Miller

Several Mary Baldwin alumnae are movers and shakers in an innovative bipartisan political action committee (PAC), The Alabama Solution. The Solution is dedicated to supporting and training female candidates seeking elected or appointed offices, regardless of their political affiliation or stance on particular issues.

"We take a lot of heat for that," admits Donna Dearman Smith '70, Birmingham chapter president and state board member. "A lot of groups pressure us to focus on issues, but that tends to be polarizing in this state.

"When I'm asked how I can be in a group that might support candidates with whom I disagree, I say that women need to understand that they shouldn't compromise their ideals, but that they need to build consensus with lots of groups to be effective in government.

"We want to increase the number of women in office," Smith explains. "Studies from Rutgers and elsewhere show that where there are women in public office, issues related to education, children, and families get more attention. [Improving] these areas would improve the quality of life in Alabama."

Although many of its cities are booming, Alabama contains the poorest county in the U.S. and many standard school systems. It's no coincidence, Alabama Solution members argue, that the state also ranks dead last in the percentage of women in the state legislature — a paltry six percent.

"Women who care about politics tend to be more socially conscious, whether Democrats or Republicans," adds Alice Eichold '69, who served as the first president of the Lower Alabama Chapter of Alabama Solution in Mobile before moving to Davis, California.

The Solution was founded by former candidate for governor Ann Bedsall, whose own Republican party undermined her successful candidacy by bringing in a well-known male candidate late in the primary. So many Democratic women had supported Bedsall that The Solution became bipartisan.

"Women have to work together," explains Eichold. "Too many haven't figured that out."

"We have to stand up against the good ol' boys. That's critical down here," adds Martha Campbell '69, vice president for the Lower Alabama chapter. "We're about providing women with the same political opportunities as men."

In a few local elections, The Solution has supported candidates running against each other. Campbell explains the rationale: "Most of the time, multiple men run for the same office, so we can and should have multiple women running. The point is to get more women in office, period."

The Solution offers women candidates a range of resources, including screening them through applications and interviews to ensure they are electable and serious about running. The Solution provides financial support, campaign consulting, lecture series and meet-the-candidates forums, training for women interested in being appointed to government boards or being campaign volunteers, and opportunities to socialize and network. The last is not the least.

"It was my Prozac!" quips Eichold. "Meeting each Wednesday for coffee with women who felt like I did and were interested in discussing the political situation kept me sane." Campbell credits advice from Solution members with helping her daughter Letitia to become a Rhodes Scholar. She also adds that The Solution often does a better job than straight Democratic or Republican women's groups, "Women are sometimes disconcerted by the lack of support from their parties. We help them respond to discrimination against women candidates and move on."

"We try to teach women that they have to start networking early and especially how to raise money," says Smith. "Women have a hard time asking for money. We know how to have a bake sale and do grassroots campaigning, but the reality is, you need way more than that to get elected."

Although The Alabama Solution has not yet placed a woman in the governor's mansion, the state now has more female candidates running for office than ever before. Political pundits predict that few challengers — male or female — will unseat incumbents this year. But, as Campbell sees it, "I know local women who were inspired by The Solution who'd never thought about running for office before. This is all about empowerment."



CATHERINE NOYES Biring '91 and Ronald: a son, Allen "Cole," November 5, 1997.

ROBYN FIORENZA Haynie '91 and Drew: a daughter, Logan Christina, September 13, 1997

RENAE BERRY Marcom '93 and Andy: a daughter, Katherine McGeel, April 2, 1998

LAURA BRUNSON Byrne '94 and Mike: a daughter, Cayley Erin, April 19, 1998

TAMMY MYERS Pence '94 and Doug: a daughter, Erica Morgan, July 9, 1996

CHRISTA DUKE '96 ADP and James: a son, Brandon Marshall, July 5, 1997.

MARRIAGES

PEARL EPLING '42 to H. S. Culp, 1998

COLLEEN MORRISSEY '87 to Chris Strong, April 1997

SONJA MUSSER '93 to Jason Christopher Clarke, October 31, 1997

LEAH DALKE '94 to Washington Price Timmerman IV, October 4, 1997

KYRA MORRIS '94 to Charles Ford Wilson II, June 27, 1997

LYNN MOHR '95 ADP to James Franklin Ellison, Jr., February 14,

1997
JULIA SINGLETON '96 to Jessa Vest, July 6, 1996

HONOR JOHNSON '97 to Brys McCain, July 11, 1998

WILAMENA GRADY '98 to Dal Patrick Harback, March 28, 1998

DEATHS

MINNIA "LOUISE" PRYOR Robinson '20, April 11, 1998

CAMMIE PARKER Joyce '31, 1998

EMILY SAUNDERS Zimmerman '36, January 1998

ELIZABETH CARTER Hoover '31, June 24, 1998

JANE DOSSETT Brooks '45, 1997

ANNE "GAY" WAGNER Friedman '48, April 8, 1998

DORIS MOFFAT Salter '48, March 18, 1998

CATHERINE CALLIS Howerto '50, June 2, 1998

CAROL PAXTON '99 ADP, June 15, 1998

Dates Unknown

MARGUERITE DUNTON Jarvis '20, 1998

ALICIA KIVLIGHAN Madden '20, 1998

HARRIETT REED Caldwell '20, 1998

MARGARET KIRKLAND Richter '20, 1998

Planting the Seeds of MBC



Want to know more about . . .

- Event Planning
- Admissions Volunteers
- Alumnae Career Network
- Alumnae Involvement Awards
- Why You Should be a Volunteer
- 20 Ways to Stay Involved With MBC

Contact the Office of Alumnae Activities 1-800-763-7359 to get your copy of "At a Glance," our new alumnae involvement guidebook.



ATLANTA, GA

The Atlanta Alumnae Chapter pulled on their boots and shined their spurs for a barbecue on May 9 at the home of Jasmin-Alice Reyes Scott '88. Gathering for food, fun and a Mary Baldwin College update were: (front row, l-r) "Beth" Wilson White '89, Lucille Hodges '89, Shelby Powell '89, Jasmin-Alice Reyes Scott '88, "Bea" Quintavalli '89 and Jennifer Webb '91. (Back row, l-r) are Toni Frye '74, Janice Ivey Prach '52, Caroline May '90, Meredith Mansfield '97, Muriel Ivey Branch '48, "Elizabeth" Humphrey Atkinson '82, "Kathy" O'Connor '77, Geri Frye '74 and "Cathy" Harrell Pennington '84. Also attending, but not pictured, was Elizabeth Smith '93.



CHARLOTTESVILLE, VA

Charlottesville-area alumnae/i attended a wine and cheese party on May 13 in honor of the 1998 Adult Degree Program graduates. The event was held at Mary Baldwin's ADP regional center on the Piedmont Community College campus, and 26 alumnae/i, graduates, faculty and friends attended.



NEW YORK, NY

Alan and Sherri Miller Stephenson '69 hosted a spring cocktail party at their home on April 22 for nearly 30 alumnae, friends and guests. Alumnae attending included (l-r): Nancy Henderson '36, "Happy" Clarke Thorne '47, Amy Charleston '96 and Kathleen McCabe '97 ADP.

RICHMOND, VA

The Richmond ADP Regional Center hosted a wine and cheese party in honor of their 1998 graduates. Twenty-four alumnae/i, graduates, faculty and friends attended the event on May 13, 1998.



The Richmond Alumnae Chapter sponsored a luncheon for the classes of 1960 through 1979 at the home of Ann Humphrey Sanders '67. Guest speaker was Professor Emerita of History Dr. Patricia H. Menk, who gave an update on the MBC Administration Building renovation and rehabilitation project. Joining Dr. Menk (second from right) are: Sarah Hill '74, Mary Jane Wirtz Winter '69 and Ann Humphrey Sanders '67.



ROANOKE, VA

MBC's Adult Degree Program Roanoke Regional Center hosted a reception honoring 1998 ADP graduates on May 15. President-elect of the Alumnae Association Board of Directors Judy Lipps Garst '63 welcomed 32 faculty, alumnae/i and friends, as she congratulated the new graduates.



STAUNTON, VA

On April 15, the Staunton-Valley Alumnae Chapter hosted a happy hour to honor the 1998 graduating seniors. The event was held at the Pullman Restaurant in historic downtown Staunton. The highlight of discussion for the evening was Brick House, the home of Mary Julia Baldwin, which was discovered during the rehabilitation of the Administration Building. Attending the event were: (front row, l-r) Professor Emerita of English Dr. Ethel Mae Smeak '53, Natalie Berger '98, Marianne Jensen '98 ADP, Professor Emerita of History Dr. Patricia Menk, Nancy Kunkle Carey '51 and former Director of Volunteers Jacqui Elliott-Wonderley '93. Back row (l-r) are: Anita Blanco '96 PEG, Alexandra Davis '97, Ruth Hodges '98, Tenea Watson '98 PEG and Dana Flanders '82. Not pictured, but also in attendance were Jenna Southers Bocock '95 MAT and Cindy Roberts '95 ADP.

LOS ANGELES, CA

February 22, 1998 Virginia Colleges Mixer for Classes 1980-97

LOS ANGELES, CA

May 31, 1998 Virginia Colleges Barbecue

SAN FRANCISCO, CA

June 6, 1998 8th Annual Old Dominion Day Crab Feed

MBC CONTACT: KRIS JOHNSON '83

VA SCHOOLS PARTIES

Shacking Up

by Associate Professor
of English Rick Plant

Don't look for me to read the Unabomber's "manifesto." I do not care to learn the technology of bombs, the physics of explosion. I avoid the techno-thriller even in fiction and film: haven't read Tom Clancy, never saw *Die Hard* or *Speed*. The various legal issues don't hold much fascination for me. So what's my interest in Theodore Kaczynski? Cabin envy.

When Kaczynski filled the news, I skimmed the bios and the psycho-babble, zipped through all the puzzle-piecing and the lawyerly conjecturing. I want to read about interior design. He lived for *how* many years in a 10 x 12 shack? Surrounded (*how?*) by guns and notebooks, papers, pipes, berries, novels, roots and jars of chemicals? What was his favorite storage method: hang, stack, bury or shelve? Henry Thoreau's famous cabin was larger than Kaczynski's by some 30-square feet. Robinson Crusoe kept improving on his beach-front hovel until it was a proper island fortress, eventually so civilized and roomy that he felt inclined to build another tidy, rustic getaway on the far side of the island. Makes sense to me.

A writer needs a cabin. A dim and compact, rough-hewn hideaway. Who wouldn't, like the Brothers K — Ted and David — want to emulate the Neverland Lost Boys, hunkered down inside a hollow tree? To shape a life so tidy that it fits the confines of a rodent's hole? (So what that it's a Freudian cliché?) What husband, showing strollers, Christmas boxes, other stuff across the plywood attic floor, hasn't paused to muse, "You know, a guy could live up here. . ."

"Simplicity, simplicity, simplicity!" Am I alone in empathizing more with cave-bound Caliban than with his master Prospero? With Tom O'Shanty over Lear, who's forced to time-share castles with the kids? Give me a home where the millipede roam!

It's not the nature-biz that thrills me. I gas my steel and fiberglass pollutant, wield my plastic this-and-that, don the polyester of

my peers. No, it's the romance of retreat, the thought of crib, loft, study, shop, office, shed and cell that sets me off. I'm a creature of the carrel, a pilgrim searching for that one's own room Virginia Woolf declares all writers need. Kaczynski had not one, not two, but three typewriters stashed inside his ten-by-twelve. Did he, like Updike, have a different project underway in each? Apparently his floor-to-ceiling wall of books included Shakespeare's plays and Thackeray's novels, shelved beside his own unpublished compositions, nearly a dozen notebooks full. For me, shack photos from Montana conjure images of J.D. Salinger, slaving monk-like in his backyard bunker, John Cheever in his basement room. I understand Nabokov wrote whole novels locked inside the john, and Raymond Carver penned short stories in his car. What's wanted is a room without a view, a space, a solitude. *Outer* space might qualify. Not chummy Challenger or Mir, however. It seems to me a writer should prefer to fly in Mercury, alone, strapped in, all systems there in easy reach, a thin flat sheet dividing him from the immense dark silence.

What's a Rocky Mountain cabin going for these days? Not including all those closets I made "offices" by cramming in a card table and a folding chair, so far I've had a couple tight and comfy writing venues of my own. One college dorm room was a nun's cell when the Catholic college where I boarded had more sisters on its staff. Seated on my student bed, I could extend my arm to touch the desk and bookshelf, closet, sink and window from that single point. Ptolemaic universe divine! A later summer job came with a furnished flat, a "cottage" that in former days had served its owners as a kennel for their Pekingese. In its single room I showered, cooked, read, slept, played piano, metered business mail, wrote letters, penned some poems.

Our hermit-of-the-year reminds us that the dictum "less is more" applies to process, too. Even-sure-to-reading, that imaginative re-writing that occurs inside our head. As a kid, my favorite spot for reading (Edgar Allan Poe and Alistair MacLean) was a lower bunk. On trips, I got dibs on the far-back, fold-up jumpseat of the family station

wagon, a seat that faced inside. So it was no surprise to see my two-year-old studying her cardboard picture books while snuggled in the hard, tight confines of a wooden cradle fashioned for a doll. Even now, at work, there is a difference between reading with an open office door and one that's shut against the world. As reader, I need to feel hermetic, sealed solid as the pages of the book between the covers. Already in these middle years, life itself seems somewhat like a sequence of diminishing boxes, reminiscent of those plastic stacking cups our children play with. Each year brings us closer, deeper, toward that smallest box of all, the custom fit. Strangely, it's a metaphor that brings me comfort. (*At last! No more distractions! Maybe then I'll get some real work done!*)

How much land *does* a fellow need? Just how far can the envelope be pushed before you end up cramped inside Houdini's water torture box, or crumpled in Floyd Collins' cave? Before one's privacy and individualism sour into selfishness, before one's muse turns psychopath?

Last fall, six years of marriage and two kids in tow, my wife and I finally purchased our first home. No, it doesn't look much like a cabin. Still. Stooping to peer into a closet tucked beneath the stairs, eyeing with a covetous gaze the second bath, tamping the dirt in the crawl space underneath the backyard deck, yes, squinting, into the darkness of the scuttle overhead, I fantasized, "Hey, this could be my writing room. . ." Instead, tonight I'm lying on a bare patch of a bedroom floor, surrounded by a cluttered student desk, my wife's old Singer, boxes, files and photographs, some books and shoes, an open ironing board. (Hey, I should build a *loft* in here, like Ted!) For now this is my less-than-perfect hidey hole, my fortress of imagination, my writer's wilderness. My own Lake Isle of Innisfree. My "cabin" in the safe, suburban woods, where I can wear a wicked grin and tinker, searching for whatever words combust.

Reprinted from
Writer to Writer
Volume III, Number 3 — Fall 1997



Thank you!

Annual Fund Tops \$1.3 Million

With the help of alumnae, parents, friends, foundations, corporations, faculty and staff, the 1997-98 Annual Fund surpassed its goal of \$1,300,000 by raising \$1,304,358 between July 1, 1997 and June 30, 1998.

Elizabeth Outland Branner, director of the Annual Fund, attributed the college's success to the **Countdown to 2000 Challenge**, which encouraged Annual Fund supporters to increase their giving over their previous year's

gift. Thanks to the overall generosity of her supporters, the college managed, for the third year in a row, to raise \$50,000 in new or increased dollars in order to receive the \$50,000 match from MBC's anonymous donor. The **Countdown to 2000 Challenge** continues for two more years.

Also playing a role in the college's success was the Reunion Giving Program which encompassed the fundraising efforts of 11 reunion classes: 1943,

1948, 1953, 1958, 1963, 1968, 1973, 1978, 1983, 1988 and 1993. These classes raised \$216,514 in cash gifts to the Annual Fund.

The Annual Fund supports approximately four percent of the college's operating budget of \$24,000,000. Gifts to the Annual Fund affect each and every Mary Baldwin student and contribute to the college's continued success. On behalf of the students, we thank you.

■

**TAKE
STOCK
of your
options**

■

Gifts of stock can be used to make your contribution to the Mary Baldwin College Annual Fund or to fund one of MBC's life income plans.

Because of substantial increases in stock values during the last few years, consider the advantages of supporting MBC through a gift of appreciated securities.

BENEFITS INCLUDE:

- a charitable income tax deduction for the current market value of stock held over 1 year
- avoidance of capital-gains tax that would result from an outright sale of the stock

The example below shows the cost effectiveness of donating stock worth \$10,000 (with a cash basis of \$2,000) instead of a cash gift of the same amount.*

| | CASH | STOCK |
|---------------------------|----------|----------|
| Value of gift | \$10,000 | \$10,000 |
| Income tax savings | 3,960 | 3,960 |
| Capital-gains tax savings | 0 | 1,600 |
| Total tax savings | \$3,960 | \$5,560 |
| Cost of gift to donor | \$6040 | \$4,440 |

* (Assumes donor is in the highest income tax bracket and the 20 percent capital gains tax bracket.)

For a free brochure concerning gifts of appreciated property, please contact:
Martha Masters '69
Director of Planned Giving
or
Elizabeth Outland Branner
Director of the Annual Fund
Mary Baldwin College
Staunton, VA 24401
540-887-7011 or 1-800-622-4255

MBC Women in Action

THE MARY BALDWIN COLLEGE MAGAZINE

STAUNTON, VIRGINIA 24401
ADDRESS SERVICE REQUESTED

NON-PROFIT
ORGANIZATION
U.S. POSTAGE
STAUNTON, VA
PERMIT NO. 100

