

THE  
MARY BALDWIN  
MAGAZINE



*Action for Others ...*

President, **Dr. Cynthia H. Tyson**

**Alumnae Association Officers**

Anita Thee Graham '50, President  
Barbara Knisely Roberts '73, 1st Vice-President  
Marie Westbrook Bream '82, Vice-President for Admissions  
Ray Castles Uttenhove '68, Vice-President for Annual Giving  
Valerie Lund Mitchell '74, Vice-President for Chapter  
Development  
JoAnne Reich '88, Vice-President for Finance  
Laura Catching Alexander '71, Recording Secretary  
Emily Dethloff Ryan '63, Chair, Continuing Education  
Committee  
Martha McMullan Aasen '51, Chair, Homecoming Committee  
Elizabeth Baldwin Simons '74, Chair, Nominating Committee  
Cecilia Stock '90, Chair, Student Relations Committee  
Crista R. Cabe, Ex-Officio, Executive Director of Alumnae  
Activities

**Editorial Board**

Crista R. Cabe, Chair  
Emily Dethloff Ryan '63  
Betty Engle Stoddard '60  
Patricia Hunt Lovelace, College Chaplain  
Lundy Hurd Pentz, Associate Professor of Biology  
William Carter Pollard, College Librarian  
Ethel M. Smeak '53, Professor of English

**Editor, R. Eric Staley**

Managing Editor, **Alice E. Addleton**  
Design, **Teri Stallard** and **Amy Sacuto**  
Editorial Assistant, **Susan O'Donnell '92**

*The Mary Baldwin Magazine* is published by Mary Baldwin College,  
Office of College Relations, Staunton, VA 24401. Copyright by  
Mary Baldwin College. All rights reserved.

**Front Cover:**

Martha Pool Page '48 and her husband Gordon, professor  
emeritus of music, in whose name choir alumnae have recently  
endowed a scholarship, have been serving the College and  
community with warmth, generosity, and enthusiasm for many  
years.

**Back Cover:**

Signaling the beginning of the Christmas season at Mary Baldwin,  
luminaries line the steps and walkways on campus.

- 2 Overture *R. Eric Staley*  
2 President's Message *Cynthia H. Tyson*

---

**ACTION FOR OTHERS**

---



*... doing something that's very difficult. Page 10*

- 4 Some of the Unglamorous Work *Ashton D. Trice*  
8 Evi-Louise Pover Earns Award for Community Service *Betsy Dance*  
10 Hospice: "I Don't Know Why I Do It." *M. Roxanne Holl*  
12 Hotline! *Margaret Rose Fiestler '81*

---

**ALUMNAE NEWS**

---



*... motorcycles, roller skates, and memories of the Seminary. Page 15*

- 14 Just Keeping In Touch *Anita Thee Graham '50*  
15 Alumnae Profile: Ginny Wood Carroll Huffman '27  
21 Chapters in Action  
22 Class Notes

---

**1988-1989 ANNUAL FUND REPORT**

---



*... providing nearly half the cost of a year's education. Center Insert*

This special insert recognizes those who contributed to the Annual Fund during the 1988-89 year. With gratitude, we acknowledge the support of alumnae, parents of current and former students, businesses, corporations and foundations, faculty, staff, and friends of the College.

---

**AT MARY BALDWIN**

---



*... from Pearce chemistry lab to Arabia and ancient Egypt. Page 36*

- 36 The Mysterious Trail of Incense *Genie Addleton*  
40 Is Tutoring the Answer? *James C. McCrory*  
42 MBC's Volunteer Program in Public Schools *Genie Addleton*  
44 The Right to Health *Stephen A. Mosher*  
50 Peggy Pinkston: A Tribute *Carolyn Hensley*

Inside Back Cover: A Literary Pilgrimage to England

## OVERTURE

We take as our theme in this issue of *The Mary Baldwin Magazine* the elusive concept of service. Service, like quality, is difficult to define except through example. Even then, the adage "we know it when we see it," is more precise than most attempts at definition.

Mary Baldwin College has, however, at least set clear parameters for the exercise of service through its Vision Statement. That document expresses a goal for our students, that they be "engaged in the world beyond themselves." That engagement fosters the spirit of service because it identifies the world of others, and quietly admonishes against an egotistical pursuit of goals.

In our times of self-indulgence, personal bottom lines, and materialism, it is to the College's credit that, as an institution, we recognize the "other" as important to attainment of the complete life. Our students and faculty, as you will see, move beyond the rhetoric of service into its actual practice, and our programs, both academic and social, support them in this endeavor.

Mary Baldwin College goes beyond curriculum and programs to foster the practice of service. The College itself, as an institution and an entity, practices service as a habit of mind and as a characteristic of its rich history. At the root of the College's dedication to individual attention to her students, is the concept of service as an underlying goal which pushes Mary Baldwin forward to its sesquicentennial year.

It is little wonder, then, that service—elusive though it may be as a concept—is everywhere visible through the work of our students, our faculty, and the very mission of the College itself, as a hallmark of Mary Baldwin. As you read this issue, think of the many other fibers of service that are suggested, but not shown, which undergird your Mary Baldwin College.

RES

## PRESIDENT'S MESSAGE

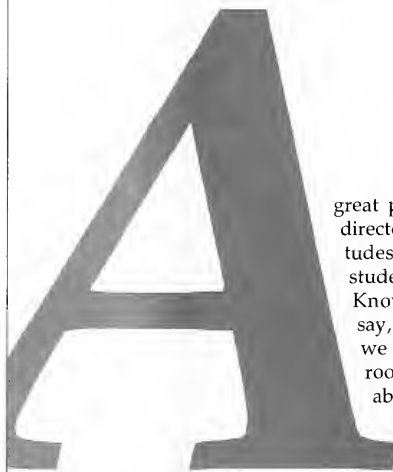

A great part of our work at Mary Baldwin is directed towards understanding the attitudes, aspirations, and priorities of the student body and of potential students. Knowing our constituency, one might say, is basic to working with it well. What we learn takes us far beyond the classroom. We try to know, for example, about career aspirations, and we are therefore, able to channel hopes and dreams into the focus: strategies that bring results. We

try to know how students consider combinations of career responsibilities and family life. We try to know how students give their energy to achieving their own goals as opposed to giving energy to helping others. And we see a constantly shifting scene as young people make their way in the society around them.

The shifting scene urges us to report on some increasingly visible indications in which you, too, may have interest. Thus it is that we devote this issue of *The Mary Baldwin Magazine* to how we serve others.

You may have thought that among the young this was a "me" generation, an age devoted to the fulfillment of self, in both personal and professional terms. Indeed, you have heard that Mary Baldwin College does everything possible to help students fulfill personal and professional goals. We do. We urge our students to come to terms with their own strengths and weaknesses, talents and shortcomings, so that they have a realistic view of how their own personal niches in life may best be determined. There's lots of emphasis upon self-development.

But self-development is but one point along the track toward maturity. Further along is the awareness of a need to transcend self, to put others before self, to look outward, rather than inward, and to translate into "action for others" one's own best energies.

It is this stage of "action for others" that we move at Mary Baldwin as we work with our students. This we know is a sure foundation for the fulfilled life.

---

The College, therefore, so organizes its curriculum that examples of service abound.

The College, therefore, presents opportunities of an extracurricular nature so that student initiatives for service are readily inspired.

The College, therefore, supports in tangible ways the students who engage in service for others.

---

***“Action for others, we suggest, must occur as the norm. . . . Action for others, we suggest, must become a way of life at Mary Baldwin so that it remains a way of life after graduation. . . .”***

---

“Action for others,” we suggest, must occur as the norm, as the anticipated expectation. “Action for others,” we suggest, must become a way of life at Mary Baldwin so that it remains a way of life after graduation from Mary Baldwin.

Examples of these general principles fill the pages of the present edition of our magazine. To read them is to be inspired by the generosity of spirit, the sensitivity of giving, and the joy of service.

Our students certainly anticipate success in personal career and family plans, but not at the expense and neglect of others.

*Cynthia D. Tyson*

S O M E

O F

T H E

# UNGLAMOROUS

W O R K

**First, I wanted to get a perspective on AIDS for my research. But working with people with AIDS doesn't give a *perspective*: it becomes a way of life, because AIDS is their way of life.**

My involvement with AIDS began with research. Four years ago I initiated a small project testing the knowledge and perceptions of individuals who engaged in high risk behavior living in an area of low AIDS incidence. Later, I expanded this work to include a study of college women's attitudes about their risk of contracting AIDS and a paper showing how questionnaire studies that had failed to link AIDS knowledge and behavior were improperly conducted. The early studies indicated that there were a substantial number of individuals in both high- and low-risk groups who felt they were risk-free, avoided learning about AIDS, and engaged in irresponsible behavior.

Last year, with the support of a grant from the Virginia Healthcare Foundation, I conducted studies of college instructors' knowledge about AIDS, lifestyle changes of persons diagnosed as HIV-infected, and the psychological impact on middle-aged women of the deaths of sons from AIDS. Each of these studies lead me more directly into issues surrounding the treatment of Persons with AIDS (PWAs).

While doing this work, I found that many people have many of the same misgivings about AIDS professionals as they do about persons with AIDS: one seems to have to justify why one would devote energy to this distasteful topic. Doing research on AIDS is still seen to be damaging to a career. So I will try to justify why I became involved.

In 1984 I called a colleague about a study we were doing, and she told me that her husband had AIDS. My reaction was stupid. Among other things, I wasn't particularly concerned, since the media were assuring us then that only 20% of AIDS patients would die. But a few weeks later I found out that he had died from a disease that humans normally don't get, that blinded his

B Y A S H T O N D. T R I C K



*Dr. Trice is an assistant professor of psychology at Mary Baldwin. He joined the faculty in 1986. He is the son of Dr. O. Ashton Trice, Jr., who taught at Mary Baldwin from 1949 to 1986.*

and reduced him from 200 to 120 pounds. My friend also developed AIDS, and before she died he extracted a promise from me to do "some of the unglamorous work." This is why I began, far from the center of the epidemic itself, doing studies of attitudes, beliefs, and behavior of low risk groups. I was intentionally doing the work that the funding agencies were not concerned with, although in 1985 it was hard to recognize any serious level of official concern about AIDS. This lack of concern was not only evident in government funding of programs and research: no study of AIDS was published by the 18 peer-reviewed journals of the American Psychological Association until December of 1988, seven years after the syndrome was clearly identified.)

Helping PWAs is unglamorous. When I returned to Staunton three years ago, I discovered that there were no organized assistance programs in the area, and I began visiting Robin, whose name I had gotten from a "buddy" program set up in Charlottesville for AIDS victims. Robin had been through two bouts of AIDS-related pneumonia and episodes of severe depression.

Besides keeping my promise to my friend, my motivation to become directly involved with individuals with AIDS came from a number of sources. I wanted to get a perspective on AIDS or my research. But working with PWAs doesn't give a *perspective*: it becomes a way of life, because AIDS is their way of life. Second, through my research, I came to believe that the official statistics on the extent of the epidemic were too optimistic. The realistic prospect of three million people in this country dying of AIDS during the next decade seemed a compelling reason to learn how to help.

Then, a friend from my undergraduate days died, a student of mine from West Virginia died, and in 1986 I visited a hospital ward with seven infants with AIDS. The nurses on that ward were

radical activists. They handed me a tiny, bright-eyed baby while telling me that special arrangements could be made to facilitate adoption! Babies grab you in such emotional ways, and I'm sure that some of my motivation comes from sheer guilt for not taking that child home that afternoon. The front page picture of Barbara Bush in *USA Today* holding an infant with AIDS no doubt did more to get people's attention and allay their fears of contact than any other action over the past decade.

---

**"The front page picture of Barbara Bush in *USA Today* holding an infant with AIDS no doubt did more to get people's attention and allay their fears of contact than any other action over the past decade."**

---

Robin was a talented draftsman. On good days he was one of the most interesting persons I have known. He was fascinated by vernacular architecture, and we spent hours looking at the Victorian houses in Staunton. He had a terrific sense of humor and a keen sense of the ridiculous. On bad days, he was the most difficult person I have ever had to deal with. Abandoned by most of his family and friends, he came to rely on me to such

an extent that during his frequent medical crises I was not able to be away from my phone for more than an hour or two at a time. He was terribly sick and sometimes in nearly constant pain. He had vicious periods of depression. Robin stopped taking his medication while I was on vacation and died. Since then, I've "buddied" three more times. Alan is currently thriving in an NIH program, and Sean died of neurological complications shortly after I began visiting him. Rose reconciled with her family and moved back home.

---

**"While doing this work, I found that many people have many of the same misgivings about AIDS professionals as they do about persons with AIDS: one seems to have to justify why one would devote energy to this distasteful topic."**

---

Persons with AIDS need a wide range of support. Sometimes they need a nonjudgemental ear. Sometimes what they have to say is hard to listen to. One of the most difficult issues they have to resolve is a result of the long incubation of the AIDS virus. The time from infection to the first symptoms can be ten years, and many PWAs have to wonder whom they infected during the time they were symptom-free. AIDS makes people unbelievably weak and tired, so some of what is needed is changing and washing bed linen, cooking meals that will probably be picked at, helping them from one chair to another, sitting up with them on a night that they are convinced they will not live through, making normal physical contact so they feel like human

beings. Sometimes they need a person with the energy that they don't have to yell at a rescue squad team or hospital workers to do their jobs. Sometimes they need an intermediary to reach out to their family one last time before they die. I have even had to arrange a funeral.

Working with PWAs has its liabilities aside from the actual risk of dealing with people who can become very sick very quickly with an infectious disease with very impolite symptoms. Anytime you feel the least bit sick or tired or sweat on a hot night or lose two pounds without trying, you wonder whether you have exposed yourself. The mothers in my study who have provided primary care for their sons before they died were suffering from a wide variety of psychological symptoms, including headaches, night terrors, family disruptions, high blood pressure, and violent outbursts. When I published this paper I described it as Post-Traumatic Stress Disorder, because the problems were so similar to the psychiatric problems of combat soldiers and rape victims. I felt this would draw attention to the problem.

But there are rewards. I am skeptical when I hear about the great spiritual value in helping persons with AIDS. That, to my mind, is a way of describing a kind of superiority that one feels for having done this job others find so repugnant. The rewards I have found are that I have come to know intimately people I otherwise would never have known at all and that I perhaps have made a positive difference in the quality of the ends of their lives. I am glad that I arranged final meetings between Robin and his mother and sister and helped Rose get back in touch with her family. I am glad that I badgered Alan into joining the NIH treatment program.

As a teacher, the experience of direct work with PWAs helps me respond to concerns students bring when they find out that friends or relatives have AIDS. I am better prepared to help them sort out their feelings and decide what kinds of support they can offer. About a fourth of MBC students now know someone with AIDS. Three years ago it was about 2 percent, which is a provocative index of the rapid spread of the epidemic.

After Rose moved back home, I stopped working with individuals and doing AIDS research. Most volunteer programs suggest lengthy periods of time between commitments. Writing the article was stressful, and I realize I'm not ready to go back to helping individuals although I note there is now a support group



forming locally. When I go back—and I will—there will be more treatment options, although still no cure or immunization in sight. There is an effective treatment for the pneumonia that has been the primary killer of AIDS patients. AZT offers hope for reducing the neurological impairments. I also have seen the reluctance to treat AIDS on the part of the medical community virtually disappear. The rate of new infections among the risk groups is down, although the rate among college students is growing. I hope there will be less general stigma on both persons with AIDS and AIDS volunteers, as more people realize that this is a virus that *anyone* can get, not a curse.

## AIDS IN WOMEN: *Targeting the Message*

*According to Dr. Jim Lavelle of Georgetown University Medical Center, 9 percent of the 100,000 diagnosed cases of AIDS occur in women, and the numbers are increasing. Dr. Lavelle said, "The number of new cases among gay and bisexual men has dramatically leveled off; coincidental with that, there is an increase in heterosexual men and women."*

*It appears now, that as increases in the disease shift to other segments of the population, research and education efforts will increase in those areas. "Large scale clinical trials have enrolled mostly gay and bisexual men because they have represented the majority," Dr. Lavelle said, "however, with these changing patterns, new clinical trials are being broadened to deal with AIDS in women and children."*

*Dr. Mary Young, Dr. Lavelle's colleague in Georgetown's Center for HIV Disease, is particularly interested in AIDS in women. According to Dr. Young, most of the cases in women are occurring in black and Hispanic women, usually in their twenties, who live in urban, inner city communities. Dr. Young said, "Since it takes about nine years for the first opportunistic infection to present itself, it means these women are being exposed to HIV (Human Immunodeficiency Virus) when they are young teenagers."*

*Dr. Young said that education is the only real hope for containing spread of the disease at the moment. "We must respond as a nation to prevent exposure," she said, "because there is no vaccine and no cure for AIDS."*

*Dr. Young said there are real challenges in educating this segment of the population. "How are we going to get young people to connect what they do today with an illness that may be as far as nine years down the road?" she asked. "We haven't been successful in our efforts to educate this group about the problems associated with teenage pregnancy, so how are we going to get this message across to them?"*

*Dr. Young said that resources must be targeted for the development of culturally sensitive educational materials. "We can't overstate the message, but we have to be realistic," she said, "and we have to be willing to talk about it in schools and churches."*



*"I usually don't  
noise it around that I  
work for charities; I  
like to keep it quiet  
because I don't like  
people thinking I do  
this kind of thing to  
win awards."*

---

# Evi-Luise Pover

## Earns Award For Community Service

*by Betsy Dance*

**A**s most 14-year old girls are investigating ninth grade, chattering on the telephone and enduring the rigors of high school's academic agenda, Evi-Luise Pover is at college.

Pover, enrolled in a special five-year program at Mary Baldwin College, lives away from home in a dorm in Staunton, Virginia. Other whiz kids like herself populate her classes, as do 18-, 19- and 20-year-olds.

Although academically successful, Pover maintains a sense of balance. She also donates her time to troubled girls and to the homeless.

Her outstanding contributions earned Pover a Sea Breeze Award.

The Sea Breeze Awards, bestowed upon 50 youngsters across the country, are designed to honor "courage, heroism, integrity, compassion or public service."

The awards are a public service program established in 1986 by the Sea Breeze division of

Clairol, a skin care product company.

Both genders, ages 13 to 19, are eligible for Sea Breeze Awards and each winner receives a \$500 grant, and a "Sea Breeze Salutes the Spirit of Young America" citation.

"Sometimes I feel kind of weird because I'm 14 years old and in class with people who are 18 to 20 years old and then I come back home and have to be 14 again," she pointed out, but added, "I think education is very, very important if you want to survive in the world and not be taken advantage of."

Familiar with the have-nots, Pover has given her time and concern to the underprivileged since she was 12 years old.

Once a month, using donated foods, Pover cooks dinner for the homeless at St. Peter's Shelter in Southeast D.C. Last spring, she spent two months tutoring a young woman through final examinations. She also worked with troubled girls her own age.

"The girls at first thought I was kind of a nerd," Pover recalled, "because they were told, this girl is 14 and she's going to college, but I didn't lord it over them."

Community service, she explained, taught her to "appreciate my lifestyle a lot because I realize not everyone can go to college."

She was told about the Mary Baldwin program during an intense three-week stint she attended at The Johns Hopkins University where she studied European History.

Course work in her first year at Mary Baldwin will include high school and college level classes. After one year Pover will take the GED examination and, if successful, will receive her high school diploma.

Pover will be considered a traditional college student during the remainder of her time at Mary Baldwin. She plans to earn her doctorate in psychology and live and work in Virginia.

Content with leap-frogging over the high school experience, Pover said she has been an active school member and "four more years wouldn't make that much difference." She added that she stayed in touch with her high school friends.

Surprised by her selection as Sea Breeze winner, Pover explained, "I usually don't noise it around that I work for charities; I like to keep it quiet because I don't like people thinking I do his kind of thing to win awards."

She said the \$500 prize money will offset living expenses and textbook costs.

"My parents always encouraged me to do



what I wanted to do even if it didn't please them," Pover concluded, "and I'm very happy at Mary Baldwin."

*Editor's Note: Evi Pover is now 15 years old, a sophomore and a third year PEG student at Mary Baldwin. She is the daughter of Yvonne and Peter Pover of Arlington, Va. This article is reprinted with permission of the Arlington Courier.*

# HOSPICE



by M. Roxanne Holl

***“Usually, all our thoughts and words are oriented towards life and living, but it’s hard to use that same language when a member of a family is terminally ill.”***

**W**hat makes a 27-year-old woman with a busy professional life change from a suit into Levis, a tee shirt and sneakers and head out into Augusta County to spend the afternoon with a woman who is terminally ill? This is a question that I am often asked, and I’ll admit have a little bit of trouble answering.

I don’t know why I do it. It would make more sense if I left work and did things that I really enjoy—like being with friends, working on a

quilt or training for my next three-mile run. There are many explanations that I don’t use. It certainly isn’t for the money, because I pay for all of the expenses that I incur as a Hospice volunteer. It is not because I have a hidden desire to work in the field of medicine—quite the contrary. I’m surprised that I’m able to do this kind of work, because ninety-nine percent of the time things that are related to medicine make me feel quite faint. I can’t even bring myself to donate blood.

I’ll come back to the question of why I’m a patient care volunteer for Hospice of the Shenandoah. For now, let me tell you what I do as a

”  
don’t  
know  
why I  
do it.  
”

volunteer. First, I do specific tasks that the patient and family members ask me to do. I might prepare meals or stay with the patient. Other family members can get some relief from the strain of being with a terminally ill person twenty-four hours a day. (Before I began helping people who are terminally ill, I received basic training in “nursing skills,” and I use them frequently.) I help people feel more comfortable by repositioning them or giving back rubs. I may change a bed with the person in it or help with feeding a meal.

Since pain control is a primary concern, I make sure that the person I’m helping isn’t in pain. Although I don’t know how to relieve the pain, I know that medical science has progressed to the point that it is both unnecessary and unacceptable for a terminally ill person to have to experience pain. If someone I’m working with is feeling unnecessary pain, I make sure that the family works with their doctor to take care of the problem. I encourage family members to tell the physician what the person is experiencing and suggest that a modification in the treatment plan may be needed. I may also ask the Hospice nurse who is a part of our caregiving “team” to contact the physician.

Another responsibility I have as a hospice volunteer is to “be there” for the person who is sick, as well as for the family. By this I mean that I mostly listen. Some days I just sit in the room while the person sleeps. Sometimes they want to talk about what they have lost, what they can’t

o anymore. One day a woman with whom I was working told me everything that she would do if she could get up and leave her house again. She was a generous person and now found that all she could do was lie on the couch and have others do for her. She told me she would go help paint her church's kitchen, and she said she would tend her garden and give the produce to friends and neighbors.

It is hard to listen to people tell you that they can't do what they want. So all I can do is just listen and nod my head to show that I'm trying to understand.

Being there for the family also involves a great deal of listening to them. As a volunteer, I often serve as a verbal punching bag for the family members. Emotions like anger, depression, resentment and despair are often expressed to me. When a family member screams in frustration about dealing with all of the problems that have arisen because of another person's illness, I have to remember that I am not the cause of the anger. Sometimes I can make suggestions about additional support that may be available. Often, however, all I can do is listen and hope that the family member feels better because feelings have been aired.

Language takes on a whole different slant when you're working with people who are terminally ill and their families. Usually, all our thoughts and words are oriented towards life and living, but it's hard to use that same language when a member of a family is terminally ill. When patients and their families talk about death and dying," it is often with a vocabulary that does not include those specific words. Each member of the family may choose different words to talk about death and dying. Until I find out what those words and phrases are, I often feel as if I'm walking through a verbal mine field that may explode before I can decipher the clues. One woman I was helping was dying of cancer. The illness was referred to as "when this happened" or "then she got this." "This" or "it" were the words used to talk about the cancer. Sometimes I feel as if I am using a secret code.

Much of the time I can't use the expressions that seem natural in other settings. For example, "Happy Birthday" and "Congratulations" just don't seem right when you're talking to a person who is dying. Once, however, I was surprised to learn that this isn't always the case. I found out that a woman that I had been helping had had a

birthday, I didn't bring it up, because I didn't know how she felt about it. Much to my surprise, it had been a day of celebration for her, and she told me about what she had done. She was obviously happy about it. Neither she nor her husband made any reference to the fact that it may have been her last birthday.

And so, why do I do this? Why don't I just spend more time with some of my other volunteer work that is "fun," like doing public speak-

ing for the local Talking Book Center? Why do I spend time doing volunteer work that I must admit is often very difficult? I suppose it is because of my own life experiences. I know at many times during my life there have been people who reached out to help me and my family. They did it because help was needed and not because the help was fun to give. I think this left me with a sense that I am morally obligated to give back, to be there for others as others have always been for me. Also, by their example, my parents taught me to be a giver and not just a taker.

When I finished my master's degree and was looking for a job, I wanted to work in a college and live in a community where I could contribute something. I had this sense of moral obligation to serve others, and I wanted to be in an environment that would support that. Mary Baldwin College and the Shenandoah Valley have given me this opportunity.

*Roxanne Holl is Director of Residential and Community Student Programs. She came to Mary Baldwin in 1987.*

Roxanne Holl (left) and Hospice friend

***"When a family member screams in frustration about dealing with all of the problems that have arisen because of another person's illness, I have to remember that I am not the cause of the anger."***

1 - 8 0 0 0

# HOTLINE!

by Margaret Rose Fiester '81

When I graduated from Mary Baldwin with a degree in psychology, I had decided that I wanted to work in a service profession. An internship at the Woodrow Wilson Rehabilitation Center in Fishersville had helped me reach that conclusion.

Fresh out of college, however, I was a little unsure of myself, and didn't feel that I was mature enough to handle working directly with people in need of service. So, I went to work for a non-profit organization that promoted the use of satellites in education, maturing and gaining experience all the while.

I had always been interested in missing persons cases and, at one time, had even considered a career in law enforcement, so when an opportunity became available at the National Center for Missing and Exploited Children, I applied immediately. I got the job and started working at the Center in October, 1987, as a hotline operator.

The Center has been in operation since October, 1984, and was established as a result of the Missing Children Assistance Act which mandated the formation of a national clearinghouse for missing children. The Center has a staff of technical advisors, usually former law enforcement officers who provide assistance and information to other law enforcement officers, social services personnel, and parents. In addition to the technical staff, the Center has attorneys and staff who provide information and guidance to other attorneys and parents involved in child abduction issues. The Center also produces a number of publications for distribution.



# 843 - 5678

Center, I went through a required six-week training course on hotline procedures, as well as additional training on child pornography from the U.S. Customs Service. This training was good preparation for my duties at the Center which included receiving reports on missing children, including runaways, from parents and police, taking confidential leads on missing children from concerned citizens, law enforcement officers and social service personnel throughout the country, and taking tips on possible cases of child pornography and prostitution. The training I had received in crisis intervention and counseling during my internship at Woodrow Wilson also proved invaluable in working at the center, as I talked to anxious parents who called in on the hotline.

The hotline averages about 190 calls per day, though we can usually expect more when a special program is aired. In fact, after the television movie "I Think My First Name is Steven" was aired, the hotline received over 8,000 calls in a four-day period. That was really something! The National Center has also been featured on "60 Minutes," "20/20," "The Oprah Winfrey Show," and "The Geraldo Rivera Show."

In 1988, I was promoted to my present position of Communications Specialist. My duties now include coordinating the distribution of pictures of missing children to over 1,000 organizations who want to assist the Center, including Avis, the American Gas Association, Advo Systems Incorporated, and The United States Senate. The photo distribution department also acts as the liaison between parents of missing children and Postal Instant Printing (PIP) stores nationwide. When a child is missing, we try to find a PIP store in the area from which the child is missing. PIP stores print the posters free of charge. Then the posters are distributed by parents, police, and other local non-profit organizations that are dedicated to the cause of missing children.

Sometimes parents simply want to talk, and I'm glad to listen. I also help them find local and state resources outside law enforcement and social service agencies to help them locate their missing children. These resources, which can supplement the work of often overwhelmed and understaffed public agencies, include non-profit organizations that offer counseling, help parents make posters, and advise parents on legal issues pertaining to missing children.

Since 1984, the Center has provided assistance

in the recovery of thousands of children. Of course, there are dark moments—very difficult times—when missing children are found dead. I try not to dwell on these cases.

My most gratifying success came last September, when a case with which I had been closely involved was resolved—with a happy ending. In this case, the missing child's picture had appeared on an Advo Systems flyer. This led to an anonymous tip called in to the National Center's hotline. As it turned out, the anonymous caller was the child's babysitter, and the child, who had been missing for nearly two years, was recovered on her birthday.



Margaret Rose Fiester '81, Communications Specialist, National Center for Missing and Exploited Children

Opposite Page:  
Nicole LaRee Hevener  
Date Missing: 09/15/82  
Date of Birth: 07/07/78  
Hair: Brown  
Missing From: Staunton,  
Virginia  
Age at Disappearance: 4  
years old

Anyone having information should contact The National Center for Missing and Exploited Children at 1-800-843-5678 or Augusta County Sheriff's Department (Virginia) Missing Persons Unit, 1-703-843-5678.

Alumnae Association President  
ANITA THEE GRAHAM '50



## Just Keeping In Touch

**T**his issue of the Alumnae Magazine centers on "service." This is an awesome subject, which I believe covers all of life. As I write this I find myself looking forward to reading about the areas of service in which our alumnae are involved. My hope is that our years at Mary Baldwin helped all of us to know ourselves better, to discover new abilities, and to prepare us for service.

Whenever we serve—whether it be a simple meal, a lunch for the street people, or a banquet—we must serve with love and kindness. "Hot tongue and cold shoulders" won't do! Service must spring from the heart.

Webster defines service as "a performance of labor for the benefit of another." Each of us has gifts and talents which enable us to serve in unique ways. And each of us must make the choice to serve. Service is freely given. We are not guaranteed a "pay-off" or reward for our labor or kindness. (We may not even receive a "thank-you.")

Women in today's culture have vast potential to serve: we must begin where we live, with our families and friends; then we can bring our caring to the workplace, perhaps even choosing a service oriented profession; this attitude soon extends to our churches, service clubs, and other "causes" . . . Service need not be validated by charitable organizations. Even a "simple" conversation may serve encouragement and hope to a friend in despair. In short, all aspects of our lives give us the opportunity to benefit our fellow women and men.

Service does not require power or money. In other words, I do not have to have a high-level job, or be an "important" person, to serve others in a significant way, although people often model "servanthood" in these roles. Service does not depend on certain conditions—quite the opposite. Our circumstances often promote creative and unique service.

My mother lives in a nursing home. There I expect service for her from the staff, and it is excellent. It is the way the residents themselves interact and serve each other that has touched me deeply. They smile often, one another, touch, listen, and care. These people who have suffered many losses serve with what they have—themselves.

Mother Theresa was in Charleston, South Carolina, speaking in The Citadel football stadium. As she was talking about loving our neighbors, it began to rain. She said that love begins now, and suggested that those who had umbrellas share them with those who didn't. All were served!

Service does urge us to be sensitive, to see the need closest to us, and to let others serve us. To be ready, to encourage, to enable, to be grateful opens the door for service.

Martin Luther King wrote, "we must be the change we want to see in the world." I believe service releases the power to change the world. And so do you!

Anita T. Graham



## Ginny Wood Carroll Huffman

Eyes: Blue  
Hair: Silver  
Height: 5'3½"  
Dress: 12  
Shoe: 5½

Graduation from Mary Baldwin College: 1927

Virginia Wood Carroll Huffman '27 lives in North Miami, Florida. Now retired from her other work as a writer and in local television in Toledo, Ohio, at the age of 81 she still performs in television and radio commercials.

### *About her work she writes:*

"Several years ago, at age 76, I did a commercial on a motorcycle (with a sidecar) for Southeast Bank. I gave the man in the sidecar a great ride. Also, at age 76, I foolishly said I could rollerskate. I did when I was 12. They had a young person on either side so I wouldn't break my neck.

They're (the commercials) easy to do, but many times the conditions are difficult. Almost always we're called to report on location at 5:00 or 6:00 in the morning. And that location may be nearby, but more frequently we have to trek off to one of the islands or a beach on the opposite side of the state. A memorable commercial one was filmed on a dairy farm, and we walked in a couple of inches of cow dung."

### *Ginny also has some very specific memories about Mary Baldwin in 1925-27, when she attended the Seminary:*

"I was president of my class of, I believe, ten girls. I remember giving a talk on the terrace just below Hilltop. It was a windy day and there was no microphone. No one could hear a word I said, which was just as well.

Well do I remember Sunday mornings marching two by two across the street to the Presbyterian Church. A teacher at the side of every eight couples. The SMA boys stood at attention as we passed by in our black suits and grey Fedoras hats bent to suit each girl's fancy. And, of course, white gloves.

I remember Fanny Strauss, the Latin teacher, who explained she passed me in my senior year only because she wanted to get rid of the Wood girls. Secretly, I think she loved us. Also Pris Williams, whom we accused of X-raying our mail. And, of course, Miss Higgins—who was horrified when I told her that I had marred the landscape by sliding down a newly snow covered terrace from Hilltop to Main Hall. I used my muskrat coat as a sled."





## Legacies honored at luncheon

**Top Left:** Carrie Ann Wavell '93 of Austin, Texas (left), granddaughter of Cecile Cage Wavell '45, who has many other family members who have attended MBC. Jill McDaniel '93 of Sarasota, Florida (right), granddaughter of Mary Brassell McDaniel '53.

**Top Center:** Marcellene Lea '93 (left), daughter of Robin Wilson Lea '66. Angela King '93 (right), daughter of Gail McLennan King '69. Both are from Atlanta, Georgia.

**Top Right:** Curt Waybright (left), husband of Linda Campbell Waybright '87 and the father of Jennifer Ann Waybright '93 (right). The Waybrights are from Vinton, Virginia.

**Right:** Kathryn Gay VanNess '91 (left), and Rosaline VanNess '80 (right).



Twelve Mary Baldwin legacies, all members of the brand new Class of 1993, were honored, along with their alumnae relatives, at a luncheon on August 3. President Tyson and the Alumnae Office staff were on hand to welcome the new students and families. The porch of the Alumnae House was the perfect spot for those who attended to enjoy a break from unpacking. Festive decorations in the class colors—purple and white—added to the cheery, relaxed atmosphere, and each new student was given an African violet—of course, a purple one—to take back to her dormitory room.

Legacies who attended the luncheon were Cora Elliott of Nassawadox, VA, granddaughter of Margaret T. A. Robbins '47; Kela Hart of Dallas, TX, daughter of Ernest Victor Hart '78; Angela King of Atlanta, GA, daughter of Gail McLennan King '69 and granddaughter of Nancy Clark McLennan '44; Whitney Wood of Petersburg, VA, daughter of Mary Williamson Lomb '67; Marcellene Leo of Atlanta, GA, daughter of Robin Wilson Lea '66; Jill McDaniel of Sarasota, FL, granddaughter of the late Mary Busses McDaniel '33; Traver Purtil of Charlotte, NC, daughter of Mary Lane Dudley Purtil '67; Milli Raynor of Mount Airy, MD, sister of Cora Leigh Raynor '65; Susan Schweickert of Midlothian, VA, daughter of Gail McAlpin Schweickert '65; Katie VanNess of Richmond, VA, sister of Rosaline VanNess '80; Carrie Wavell of Austin, TX, granddaughter of Cecile Cage Wavell '45; and Jennifer Waybright of Vinton, VA, daughter of Linda Campbell Waybright '87.



## Virginia L. Lester SCHOLARSHIP

In 1985, the Alumnae Association instituted the Virginia L. Lester Scholarship in honor of the service and leadership of the seventh President of Mary Baldwin College. Awarded annually, this scholarship is presented to a student who is an alumna legacy and who has demonstrated academic excellence and strong leadership abilities.

**This \$2,500 scholarship was established from the proceeds of the very first promotion of the Virginia Sampler Project of the Alumnae Association.** Each year, the Alumnae Association funds the \$2,500 award in addition to contributing \$5,000 to an endowment fund, so that eventually the scholarship will be self-perpetuating. Other Alumnae Association projects, such as the ABC credit card, the official MBC watch, and the alumnae travel program, also benefit the Lester scholarship.

Nancy Cornelia Thackston '92 became the fifth recipient of the Lester Scholarship during Homecoming/Commencement '89 Weekend. Nancy, the granddaughter of Cornelia Quarles Moffet '27, said "I could not have received this honor if not for the inspiration and support of my grandmother. It's an honor to follow in her footsteps."

A rising sophomore who is majoring in political science, Nancy maintains an outstanding academic record as one of Mary Baldwin's Bailey Scholars. She is also a member of the volleyball team.

Nancy says she is an avid sports fan and enjoys riding and outdoor activities. She spent the last three summers working as a life guard for the Charlotte Country Club. Nancy says she also finds pleasure in reading or being with friends.

## LaRaine Raymond is New Chapter Development Director

LaRaine J. Raymond joined the Office of Alumnae Activities in September as Director of Chapter Development. In this capacity she serves as the primary liaison between the College and over forty alumnae chapter areas. She will often be on the road, traveling across the East and South to provide as much support to chapter leaders as possible.

LaRaine comes to Mary Baldwin from Massanetta Springs, Inc., where she has been director of marketing and public relations since 1985. Massanetta Springs is the conference center of the mid-Atlantic synod of the Presbyterian church. A Presbyterian herself and a native of Savannah, Georgia, LaRaine graduated in 1978 from Georgia Southern College. LaRaine's many skills—in marketing, volunteer management, special events, and writing—will serve her well at Mary Baldwin. "But," says Executive Director, Crista R. Cabe, "one of her most important assets in this job is her personality. She is delightful, charming, and able to get the job done. I am sure our alumnae will take to her immediately."



Top left: Nancy Thackston '92, recipient of the Virginia L. Lester Scholarship.

Bottom right: LaRaine Raymond, new Chapter Development Director.



Members of the **Class of 1948** purchased the iron porch railing in front of Memorial dorm in memory of **Betty Roberts Bertelson, '48**. Betty was house president of Memorial in 1947-48. An engraved brass plaque has been mounted on the railing dedicating this memorial to Betty from "her very close friends."

## Alumna's Book Offers Sound Advice on College

Earlier this year, Nancy Cohen Locher's book, *College: A Complete Guide for Parents and Students* was published by Liberty Publishing Company. Nancy, who graduated from Mary Baldwin in 1951, knows what she's talking about. A dean at Gettysburg College since 1968, Nancy draws from her years of experience counseling parents and students about college decisions from application to graduation. In addition, she is the mother of two college graduates.

Nancy holds a master's degree in psychology from the University of North Carolina. She and her husband, Jack, live at 65 Red Patch Avenue, Gettysburg PA 17325.

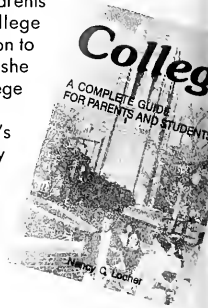

**Miss Lillian Eisenberg '14**, who recently moved to Maryland, celebrated her 75th Homecoming in May. Miss Eisenberg's father was a professor of history at the Seminary. Her sister, **Dorothy Marie**, is a member of the class of 1930.

- Mary Baldwin Students,
- The Work Force,
- And YOU:

## THE MBC NETWORK

Today, most Mary Baldwin students look forward to rewarding careers in a variety of fields and locations. Since Mary Baldwin does an exemplary job of combining a solid liberal arts curriculum with career preparation, alumnae tend to be quite successful in their chosen vocations.

However, it is often difficult for MBC students and alumnae who wish to change careers to know exactly what type of jobs would best suit them and how to achieve what they want in a particular profession. Alumnae and friends of the College can help.

Mary Baldwin has a well-organized communication network for career assistance. The program is called The Career Development Support Network (THE NETWORK). THE NETWORK assists Mary Baldwin students and alumnae in exploring careers, finding internships and locating job opportunities. Currently over 100 alumnae are participating in the program.

THE NETWORK relies upon a nationwide network of members who voluntarily act as advisors to job seekers, giving them information about their careers and the organizations they work for. For the students and alumnae who are seeking employment, it is also a way to connect with job opportunities.

THE NETWORK is sponsored by the Rosemarie Sena Center for Career and Life Planning and the Office of Alumnae Activities. Its volunteers cover major cities of the eastern seaboard as well as provide contacts wherever friends or alumnae of Mary Baldwin can be found.

A NETWORK directory is published each year. For each participant, the directory includes address, job title, a brief description of her work history and photograph, which is optional.

Please join us in supporting Mary Baldwin students and alumnae, and keep in touch with friends. To participate, just complete the survey and return it to us.

If you are willing to join THE NETWORK, please complete this form and mail to

THE NETWORK  
Rosemarie Sena Center for Career & Life Planning  
Mary Baldwin College  
Staunton, Virginia 24401

Job Title: \_\_\_\_\_

Place of Employment: \_\_\_\_\_

Major: \_\_\_\_\_ Class Year: \_\_\_\_\_

Home Address: \_\_\_\_\_  
\_\_\_\_\_

Business Address: \_\_\_\_\_  
\_\_\_\_\_

**Please check the areas in which you would be willing to share your expertise:**

- Discussion of your career field with students, by phone or in your office or home.
- Provide contacts between students and hiring personnel in your firm or geographic area.
- Promote on or off campus recruiting (circle one or both).
- Sponsor externship.
- Share knowledge of entry level position within your field and/or modes of entry.
- Share knowledge of summer position within your field or geographic area.
- Speak on campus as panelist or participate in seminars or workshops.
- Write article on career path or general occupational information for students.

**Preferred methods of contact; please specify your preference:**

Telephone: Home: \_\_\_\_\_ Office: \_\_\_\_\_ Best Time: \_\_\_\_\_

Personal visit: Home: \_\_\_\_\_ Office: \_\_\_\_\_

Other methods of contact or additional comments:  
\_\_\_\_\_  
\_\_\_\_\_



**Chapter Achievement Awards.** President Cynthia Tyson (center) and Association President Anita Thee Graham (top, center) with representatives of Staunton/West Augusta and Richmond Chapter (clockwise from left) R.J. Landin Loderick '86 (Richmond chair), Ansley Sage Gift '85, Melissa Wimbis Ferrell '71, Janie Huske Satterfield '70, all from the Richmond Chapter; Mopsy Pool Page '48, Staunton/West Augusta Chapter (former chair)

1 9 8 9

# FALL LEADERSHIP AND FOUNDERS' DAY WEEKEND



**New Alumnae Association Board members:** (front row) Susan Johnson High '62, Diane Hillyer Copley '66, Elizabeth Blanchard Wilgus '48, Anne Sims Smith '45 (back row) Ruth Galey Welliver '38, Alice Wilson Matlock '44, Sally Heltzel Pearsall '62, Kimberly Baker Glenn '79, Alice Hansbarger '73

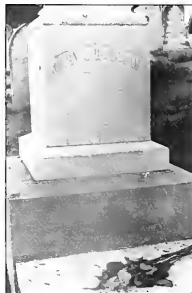

The gravestone of Mary Julia Baldwin, Thornrose Cemetery, Staunton, Virginia

Representatives of the Alumnae Association were busy during the weekend of October 6-7 when they were on campus for Founders' Day activities, including Fall Convocation, and for Fall Leadership Conference. On October 6, members of the College's Alumnae Association honored the memory of Mary Julia Baldwin with a ceremony in Thornrose Cemetery. During the summer, the gravesite had been cleaned and realigned by members of the Staunton/West Augusta Chapter of the Association.

During Fall Convocation, also on October 6, the Richmond and Staunton/West Augusta Chapter of the Alumnae Association received Chapter Achievement Awards in recognition of their outstanding service to the College in the areas of admissions recruitment, general chapter activities support of the Annual Fund, and fund raising.

# Chapters in ACTION

---

## Charleston, WV

---

In June, the Charleston Alumnae Chapter hosted a cocktail party at the home of Judy Hanlen '77 with Crista R. Cabe, executive director of alumnae activities. Judy and Cathy Ferris '78 are co-chairs of the chapter.

## Lexington, VA

---

Susan Sisler '82 hosted a recruitment party for area applicants and parents last May. Becky Gibbs '88, assistant director of admissions, was also in attendance.

## Lynchburg, VA

---

The Lynchburg Alumnae Chapter held a dessert with Crista R. Cabe in May. Sally Stallworth Sebrell '73 hosted this gathering and Betsy Silver Burton '81 served as coordinator.

## Peninsula, VA

---

Letia McDaniel Drewry '78, a member of the Advisory Board of Visitors and Chapter Contact, planned a luncheon held in June for Hampton, Newport News, and Williamsburg alumnae. Crista R. Cabe represented the College. Anne Coleman Huskey '58 sponsored this very successful event at the James River Country Club.

## Philadelphia, PA

---

In June, the Philadelphia Alumnae Chapter participated in a Virginia Schools' Picnic at Shawnee-at-Highpoint. Laura O'Hear Church '82, Chair of the Philadelphia Chapter, helped organize this event.

## Raleigh/Durham/ Chapel Hill, NC

---

In May, alumnae of Raleigh, Durham, and Chapel Hill attended a reception honoring Crista R. Cabe. Dena Aretakis Horn '81 coordinated and hosted the reception.

## Roanoke, VA

---

Dr. Patricia Menk was the featured speaker at the Roanoke Alumnae Chapter's summer luncheon. She spoke on "Writing the History of Mary Baldwin College." Also attending was Laura Catching Alexander '71, director of the Annual Fund. Cyndi Phillips Fletcher '82, Chapter Chair, and Judy Lipes Garst '63 planned this event.

## Staunton, VA

---

The Staunton Alumnae Chapter hosted a reception honoring commuter students with President Tyson and Roxanne Hall, director of residential and commuter student programs. Katherine Lichtenberg, director of alumnae admissions, and Crista R. Cabe were also in attendance. Nancy Kunkle Carey '51 and Nancy Payne Dahl '56 coordinated this event.

## Tulsa, OK

---

A Tulsa Alumnae gathering was held in June at the home of Trustee Liddy Kirkpatrick Doenges '63. Crista R. Cabe attended from the College. Betty Wright '77 assisted with this event. Several of the alumnae who attended have organized their group into our newest Alumnae Chapter. Betty Wright '77 is serving as chair; Dana Shapiro '80 is co-chair; and Sherrill Feagan Jack '80, Shawn Brown Thompson, Maoude Jeanine Holmes '87, and Helen "Pebbles" Stone Mass '67 form the steering committee.

# CLASS NOTES

'14

**KATHLEEN McC. Barron** says she feels she is now the oldest member of the Atlanta Alumnae Chapter.

'23

**LOUISE HODGES Hartzog** taught physical education at the University of Oregon and was head of the physical education department of London College.

**AGNES LEE DUNLOP Wiley** lives at "Southminister," a retirement home in Charlotte. She writes that **LILLIAN FLOYD Crosland** '20, **SALLIE SCHENCK Mason** '26, **PAIGE HOWARD Bradham** '32, **KATHERINE HOWARD Holding** '25 and **ALICE BUCHANAN KINCAID** '24 are also there.

**JANE DOUGLAS SUMMERS Brown** is still active and recently had a magazine article accepted under the name Douglas Dockery.

'25

**MARY LOUISE Lawrence** would like to locate Frances Gatewood. The Alumnae Office is unable to find a correct address... can anyone help?  
**SUSAN HERRIOTT LAMARR Rozelle** is active

in the Federated Woman's Club and takes small birthday gifts to patients in a local nursing home. She spends the winter in Palm Beach and the summer in her cabin at Ridgecrest, NC.

'27

**VIRGINIA WOOD CARROLL Huffman** lives in North Miami and performs in television commercials.

'30

**MARY DOSWELL Abell's** husband, John, died in 1986, and she has moved to northern Virginia. Mary attended Homecoming/Commencement '89 at MBC.

'31

**ELIZABETH CRAWFORD Engle** keeps up with MBC news through her daughters, **ELIZABETH ENGLE Stoddard** '60 and **MARGARET ENGLE Trumbo** '63, who have set up a scholarship in her name. Elizabeth would like to have a chapter in Winchester, but says she is too old and too busy to start one.

**MARGUERITE VALZ Olson** has raised four children, taught school and been active in the PTA, League of Women Voters, Cub Scouts and Girl

Scouts. She has four grandchildren and one great-grandson.

**RUTH D. SEE** is at the Sunnyside Retirement Community and says she enjoyed the visits by Dr. Tyson and Baldwin Charm, on MBC singing group.

'32

**HARRIETT SEEM Neff** and **KAY WHITTSLY** '33, who roomed together in 1931, had a delightful visit recently.

**MARY LEE** would like a copy of the 1932 annual since her copy was lost in moving. Can anyone help?

**DOROTHY HUTCHINGS Alberts** is a retired psychiatric social worker.

'33

**VIRGINIA BRAND Francis** has moved from the Monterey Peninsula, CA, back to the Shenandoah Valley. Now she is learning the birds and plants at Massonetto Springs.

'34

**SIBELLE REID Cushman's** son is completing his doctorate in government at UVA.

**CATHERINE ZIMMERMAN Kriete** wrote that she and **JEAN GOULD Clarke** enjoyed their 55th Class Reunion during Homecoming/Commencement '89. **GRACE CROWE Bobo**, **AGNES LATHAM Carter**, **EVELYN WOOD Chatman**, **ANNE HOLMAN Hinkle**, **CAROLINE CALDWELL Leith**, **JACQUELINE CRINKLEY Maddex**, **MARY PRICE Maldeis**, and **JULIA GOOCH Richmond** also attended.

'35

**JANE BARNES Ruffin's** husband, John, passed away on October 30, 1987. She says she enjoyed her days at Mary Baldwin, and happy memories keep her going.

**AMINE COSBY Kellar** received the Mrs. Lynda B. Johnson award for "Keep America Beautiful" in 1984 (the second Virginia to receive the award). She received the Wittenberg Alumni Association Citation in 1977 and deLacy Gray medal from the Garden Club of Virginia that same year.

'36

**HELEN WALKER WADSWORTH Dantzlert's** daughter, son-in-law, and two grandsons, ages 8 and 4½, came to stay with her at the end of January when her son-in-law left the Air Force. They moved to Jacksonville, FL, for a new job this summer.

**MILDRED HUFFMAN Hawkins'** husband, John II, is senior editor of an international trade magazine, *Tow Times*. Their daughter, Grace, is the publisher of the magazine. Her son, John III, is happily married with two children, Nicole Lee, age 5, and John Lee IV, age 4. They live in Portland, OR. Mildred says she is enjoying her home, friends, and a few stimulating activities.

'37

**EDYTHE ALPHIN Moseley** says she is thankful that she can enjoy traveling. She spent last February in Mexico and August in England.

**VIRGINIA GANT Kendig** is busy traveling to Richmond, Greenville and Atlanta visiting her children and grandchildren. She lives in Roanoke and is not at Westminster Canterbury Retirement



name as reported in the last issue. The *Mary Baldwin Magazine* apologizes for the error.

'38

**RUTH ROSE GALEY Velliver** says she is excited about serving as a member-at-large on the ABC Alumnae Board.

**REBA CLEMMER Dunlap's** husband passed away on April 17, 1989.

**CHARLOTTE FUNKE Holland's** husband passed away on May 8, 1989.

**MAY MCCALL** writes that she has been busy with a variety of volunteer jobs, working as a docent at an art academy, as president of her church's women's group, and on the board of a local children's home and the Goodwill Industries Auxiliary.

'39

**ANNIE MOORE Walker** and her daughter, **BETSY WALKER Cate '65**, live in South Carolina and keep busy with horse shows and tennis.

**DOROTHY "DOT" WINNINGER Grogan** and her husband, Phil, stay busy with their flower garden and playing golf and bridge. Their last trip was to Europe, and they are planning trips to Australia and New Zealand.

**ELIZABETH BOYD Caskey** is a member of the Board of Management of the Armed Services YMCA, a lay reader with the Parish of St. Clement, a member of the Camp Department of the Episcopal Diocese of Hawaii and is active in the Honolulu community theatre.

**FRANCES PERROTTET Kresler** is a member of the Southern Arizona Watercolor Guild.

**ANITA C. MALUGANI** writes that she was very disappointed to miss her

50th reunion due to peridental work which required extensive surgery. She says she will be at the next reunion "with bells on."

**MARCIA GOOCH Johnston** says she was sorry that she had to miss the 50th reunion and had wanted to see everyone so badly.

**JUNE MAYNARD TROUT Harris** is a portrait painter and makes, buys, and sells fine jewelry.

**MARY ANNE WILSON Gibbs, MARGARET ARMSTRONG Robertson** and her husband, and **SHIRLEY SMITH Huffman** were among those who returned to campus for the 50th reunion and wrote that they enjoyed it tremendously.

**BETTY GRONEMEYER Wise** was listed as one of 1988's most interesting artists from the state of West Virginia.

'40

**THELMA RIDDLE Gollightly** writes that she is enjoying retirement and stays busy with volunteer work. She is looking forward to her 50th reunion! **AUDREY M. WATSON** and **DOROTHY GEISELMAN Baldwin**, both of Houston, were guests of **ELLENDERS STRIBLING Chase, NITA RAY SoRELLE Martin**, and **HELEN**

**DAY Mitchell '39**, all of Waco, in April. They all had a wonderful time reliving some great memories of MBC.

'41

**ANNE ADAMS Van Pelt** has a son in Charlotte, NC; one in Greenville, SC; and one in Atlanta, GA. She has five grandchildren.

'42

**SARAH MACKEY Godehn** was nominated for the Second Wind Award by the league of Women Voters of Henderson County, NC. She is one of the founders of this organization and has been a voter activist for decades. She is also active in her church's women's group and circle.

**JANET WERNER Harris** and her husband have been busy being "professional volunteers" in their small community in Michigan. They have three grandchildren who live 450 miles away, which Janet says is "too far!" **A. MAXINE HAM Harrison** is a coordinator of volunteers and does volunteer work with her church and Meals-on-Wheels.

'43

**OLIVIA GLOVER Harless'** daughter, Ida Lee, was married to Ralph C. McGarity in March. Both Ida Lee and Ralph are Presbyterian elders.

**MARGARET McMURRAY Hattel** spent a month in Cairo, Egypt with her daughter who teaches at American University.

**LAURA McMANAWAY Andrews** was elected president of the Washington-North Idaho State Unit of Church Women United. Her husband, William, retired as a United Methodist pastor, but continues to serve as executive director of the United Methodist Foundation. Their children gave them a trip to Alaska as a retirement gift.

**DOROTHY HUNDLEY Neale** writes that she enjoys her three grandchildren "as often as possible."

'45

**FLORINE STANSELL Davis** remains in contact, through letters and visits with two friends from MBC, **MARY GRIMM Winningham** and **GAYLE ANN HERON**. Florine has three sons and says she hopes that at least one of her three granddaughters will choose MBC.

**PEGGY NASH Rolfes** retired from her television career five years ago. Her husband, Barney, is also retired, and they enjoy traveling, and golf. They came through Staunton last summer and found that it has grown so much that they had trouble finding MBC. The Rolfes have six grandchildren ranging from age 15 to age 2.

**CECILE CAGE Wavell's** granddaughter, **CARRIE WAVELL**, is a freshman at MBC this fall, the first of the third generation and the ninth in the family to attend the College. **PAMELA WAVELL Baker '66, ZOE**



Ellender Stribling Chase '40, Nita Ray SoRelle Martin '40, Audrey Martin Watson '40, Darathy Geiselman Baldwin '40, and Helen Day Mitchell '39 gathered in Waco, Texas, in April.

**WAVELL Gottlich '76**, and **GRETCHEN BERNARD Wavell '79** are all MBC graduates.

'46

**MARGARET DAVIS Evans** and her husband, Bob, have traveled to MBC, Hilton Head, Panama Canal, Beverly Hills, Bermuda, Annapolis, Belgium, and Holland... all within the last year.

**JOAN MORAN Smith** and her husband are retired. Joan says they are enjoying their six grandchildren.

**MARTHA BUSSA Hicks** is living in San Antonio, TX. **JOYCE CRAIG Butterworth** and her husband, Ted, live in Birmingham, AL. Ted will occupy the chair in nutrition sponsored by the General Foods Fund, Inc., at the University of Alabama.

'47

**NAN DONEY Clausel** retired last February and says she hopes to do some writing and traveling.

**CHARLOTTE FALL Williams' first grandchild** was born to her second son, Joseph, and **SALLY MOORE Williams '84**. Her youngest son, Mac, recently graduated from Virginia Tech.

**MARIANNE JAMISON Leach** has retired from 30 years of school teaching. She says she loves having time to garden, sew, play bridge, travel, and being more involved in church and community activities. She can now do the things that she enjoys most.

**ALICE WILSON Matlock** lives in Boca Raton, Florida, and says she loves to play bridge. She has been elected a member-at-large of the Alumnae Association Board of Directors.

**MARY ESTES Cummings** is a retired music teacher, choir director and organist. She enjoyed the

recent Peninsula Alumnae Chapter Faculty Speaker luncheon with Dr. Patricia Menk.

**BESTY BERRY Williamson** and **MARTHA HIGGINS Fishburne** visited Martha's daughter and son-in-law on Martha's Vineyard.

'49

**AVIS LEWALYN Wright** and her husband, Leslie, live on a small farm near Verona, VA, and enjoy their daughter and two granddaughters. Avis retired in June, 1989, after teaching the deaf for 37 years.

**KATHARINE MAKEPEACE Turner** attended Homecoming/Commencement '89, although her 40th reunion was not officially celebrated. She says she enjoyed meeting members of the classes of her aunt, **MARY MAKEPEACE '39**, and another relative, **JULIA GOOCH Richmond '34**, who were celebrating reunions.

**BARBARA MINTOR Barnes' husband**, Jim, is with the Retired Officers Association; their son, John, is with the Department of Agriculture; their daughter, Cissy, is manager with Crate and Barrel; and their son, Jimmy is with Westinghouse. Barbara is business manager for a physician, working from home, and thinking about a new career: breeding dogs.

'50

**NANCY COHEN Locher** is author of *College: A Complete Guide for Parents and Students* and also of an article published in *College and University*, Spring, 1989. Both can be found in the Alumnae Authors collection in the Martha Grafton Library.

**SARAH CALDWELL Cunningham** is the author of *Beyond the Flames*, published by Peter Randall Publishers; it can be

found in the Alumnae Authors collection in the Martha Grafton Library.

**ELIZABETH "BETTY" DIXON Brooks' son** died in an accidental fall in August of '88. She is grateful for having her daughter, Betsy, and her family only ten miles away.

**JEANE ASHBY Furrh** and **VIRGINIA ROSE Hagee '50** caught up on news during a blizzard weekend at Ashby's home in Franklin, Virginia. Ashby also spent a few days at the home of **OIDA CALDWELL Davis '51** in Greenbrier, West Virginia. Ashby says her interior design business is going well.

**ELEANOR TOWNES Leath** and her husband, Thomas, are now sole owners of their furniture business. Eleanor's 92-year-old mother died on December 23, 1988.

**ANN JONES Comley** says she had a marvelous visit in the summer of '88 with her freshman roommate,

**SUNSHINE JONES Thompson**, and roommate, **BETTY BAILEY Shirley**.

**BETTY LANKFORD Peek's oldest son**, Rick, was married on February 20, 1988. Both he and his wife, Julie, are graduates of University of North Carolina Medical School and are doing residency work at the University of Alabama hospital in Birmingham. Betty's younger son, Charles, is still a student.

**PEGGY JEAN RYAN Hearn** has 5 sons and 2 daughters, and 8 grandchildren with a ninth on the way. She owns a children's clothing re-sale shop. Four of her children and three grandchildren went with her to Hawaii last June.

**CLARA BURROUGHS McFarlin** moved from Atlanta to Lakeland, FL, and is active with the First Presbyterian Church and the art museum. Her husband, Richard, is director of the Florida state phosphate research.

'51

**BARBARA CONLON Miescher** says she is "happy with her new knees" and plans to go rock scaling in the Swiss Alps.

**EILEEN GREGORY Harrell** has traveled to Scotland and England.

'52

**NANCY McMILLAN Gray's daughter**, Lindsay, graduated from the University of Virginia with a master's in exercise physiology. Her son, Davis, graduated from Princeton University.

**JUDITH GODWIN** was awarded an honorary doctorate of fine arts from Virginia Commonwealth University. She is one of the few top painters who still specialize in abstract expressionism.

'53

**NELLE McCANTO Smith's husband**, John, is a public relations consultant for resorts. Nelle manages her shop, Nelle's, at Harbour Town, which is the oldest gift shop on Hilton Head Island. Her son, Getty lives in San Francisco and handles all of the computer work for Royal Viking Cruise Lines. Her son Spencer is a tax lawyer and also lives in Hilton Head.

**MARY JO SHILLING Shannon** retired in June 1988, from Shedd-Early Learning Center. She has three grandchildren, is active in work at Raleigh Court Presbyterian Church, and is a freelance writer.

**ALICE WELCH Daggett's daughter**, Melinda, graduated *cum laude* from Texas A&M in August with a degree in marketing. Her son, Charles, is majoring in business and pre-law at Baylor University.

**ALICE SYKES Palmer**

has retired after teaching special education for twenty years. She has three children and two grandsons.

**LINA KATHERINE GARROTT McClintock** has four children and two grandchildren.

**PAULA PEDEKER Gigliotti** spent January through May, 1989, in San Miguel de Allende, Mexico.

'54

**ELEANOR LEE YEOKLEY Gardner's** husband, Corky, retired from Boeing. She says they plan to visit MBC next spring.

**CONSTANCE HEADAPHOHL Pikaart** says she is enjoying her eighteen grandchildren and traveling to Chino and Bermuda.

**MARY STUART Lewis** is professor of musicology at the University of Pittsburgh. She was a Bunting Fellow in 1986-87, and the first volume of her book on 16th-century music printer, Antonio Gardano, was published in November, 1988. Mary is working on the second volume of her book, enjoying her granddaughter, Phylissa, and traveling to Europe to visit her daughter Anne and son-in-law in Amsterdam, or to present papers and do research. Her son Robert and her daughter Liz have a gymnastic school and are coaching state champion gymnasts. John, her youngest son, is a potter.

'55

**MARY KEMP JAMISON Clarke** is a realtor and her husband, John, is president of Clarke Outdoor Spraying Company.

**DWENDOLYN COOPER Wameley** is head of the English Department at Manchester High School in Richmond.



The marriage of Page Smith Hartley's son provided an occasion for Mary Baldwin friends to see each other. Left to right are Elizabeth DeLoach '54, Page Smith Hartley '55, Martha "Patty" Hoopes Parke Gibion '56.

'56

**ELIZABETH "TISH" CASEY Radulski's** son, Matthew, was married to Laura Goff in April. Both Matthew and Laura are '87 graduates of UVA. Matthew is an ensign in the United States Navy.

**MARTHA "PATTY" PARKE Gibion** participated in the Women's Rights Protest in Washington in April and carried the Connecticut Planned Parenthood flag. She says she shook hands with Jessie Jackson, and Gloria Steinam, and heard Morgan Fairchild speak. She is still traveling with her husband, Paul, who heads up General Signals Transportation and Railroad Operations Division, with joint ventures and subsidiaries in Shanghai, Sweden, London, Germany, Raleigh and Chicago. She also attended the wedding of **PAGE SMITH Hartley '55's** son. (SEE PICTURE, those shown from right to left are: **ELIZABETH DeLOACH '54**, **PAGE SMITH Hartley**

'55, and Martha.)

**A. ANN RITCHIE McHugh** received the Gertrude West Hollowbush Award for 1988 at Telfair Academy of Art for service to the museum.

**BETTY GURST Ingram's** husband, John, retired from the US Postal Service in 1987. He now keeps house and plays golf, while Betty works in social services. She says they have more time for vacationing now that John has retired.

**ELIZABETH MALONE** received her MA degree in English/Creative Writing from the University of Wisconsin in May, 1989.

'57

**PAULA BRANCH Holt** retired from AT&T and is working on her master's degree in social work.

**MARY LOU WELLS Powell** was cited by the vice chancellor for student development at Appalachian State University as a faculty member who significantly contributed to the success of A.S.U.

graduates.

**JULIE RAND Brawner** is in a travel clothing business called Passepartout/Go Anywhere. Her husband, Jim, is a busy internist; their oldest daughter, Anne, is an ob-gyn resident at Johns Hopkins and is married; daughter Jennifer is married to an attorney and is a physical therapist in South Carolina; and son Jimmy is a teaching assistant in the math department at Chapel Hill and is working on his doctorate.

**SARA BURNWELL Robinson** is a bookkeeper at Severn School, Severn Park, MD, where her son, Dan, is a rising senior. Her husband, Jerry, is in management at Westinghouse and her daughter, Katherine, is a junior at Greensboro College.

**ADA LOU WORTH Turner** lives in Williamsburg and keeps busy with church work, choir, and the William and Mary art museum. Her oldest daughter, Ellen, is married and lives in Connecticut; her second daughter, Christine, is a lawyer in Richmond; and her son Keith is a graduate of JMU.

**LUCY LOWE Woosley's** son graduated from W & L and is with First American in Nashville. Her daughter's husband is with North Carolina National Bank in Columbia, SC. Lucy says she would love to hear from her classmates.

'58

**ANN RATCLIFFE Harrover** is a board member of the Virginia Association of Hospital Auxiliaries and also works with Manassas City Museum. Her daughter Lisa '82 teaches second grade; her daughter Molly (Salem College '84) teaches art in Manassas City Schools; and her son Chris is a surveyor.

**SHEFFIELD LANDER**

**Owings** has two granddaughters, Helen Sheffield, age 3½, and Rebecca Riley, age 2. Sheffield teaches honors world history at Hall High School in Little Rock.

**MERITA LONG Webster** has moved from Newport News, VA, to Silver Creek, CO.

**KAY LESSLEY Linnane** is a teacher in the Franklin County, Virginia, Middle School. She says she enjoyed the Roanoke Alumnae Chapter Faculty Speaker luncheon in June with Dr. Patricia Menk.

## '59

**ALYS BOOZER Owley's** son is a guitarist living in Nashville. His band has a major record contract with Atlantic Records. The group has traveled all over the US, Europe, Japan, and Australia and appeared on MTV.

**EMORY O'SHEE Apple** has been living in Humble, Scotland, since October 1, 1988. She received a degree in writing from the Institute of Children's Literature and a Billarrineat-Oxford degree. She and her husband, James, were at St. Hughs College, Oxford, last summer.

**FRANCES ROBINSON Merry's** daughter, Robin, graduated from high school with numerous honors; her daughter, Merry, is performing on ships of Norwegian Cruise Lines; and son "B," is pursuing a graduate degree following the end of his naval tour.

## '60

**SHARON HOOKS Siewert** has been a widow for three years and has four children and four grandchildren. She owns her own business and says she "dabbles in other investments and tries to get to Europe as often as possible."

## '61

**DIANA CHOTE Smith** works as a bridal and social stationery consultant in Austin. Husband, Charles, is a self-employed accountant. They have two children, Sherry '87, and Scott, a junior at the University of Texas.

**LYNN TERRELL Gafford** says she returned to her first love, teaching. She is a reading teacher in Fort Worth at an inner-city school with a mostly "at-risk population." She says she enjoys it greatly and feels that she is making a real contribution. Her daughter was married on July 1.

**NANCY SIMPSON Steinmiller** received her MA in Higher Education/Adult Education from Appalachian State University in May, 1989.

## '62

**JANE COLEMAN Balfour's** daughter Amy is a 1989 graduate of Washington & Lee University (the first class of women). Her daughter Jill will be a sophomore at Mary Baldwin this fall.

**VERA THOMAS James'** daughter Jennifer has returned from a year in Japan as a Rotary exchange student. She now attends SUNY-Binghamton. Her daughter Aimee spent two weeks in Paris, France, with an exchange program. Vera says her big trip will be chaperoning a band trip to Florida.

**SALLY HELTZEL Pearsall's** daughter Sally is a graduate of UNC-Chapel Hill and is a copy editor for the Greenville, SC News. Her daughter Susan is a student at Davidson and spent her junior year abroad in France. Sally and her husband visited Susan in April.

**EMILY TROXELL Pepper's** son graduated from Virginia Tech, so now she

says she has an "empty nest."

**ELIZABETH SCOTT Featherston's** daughter Mary is a nurse; her daughter Margaret works in a law office; her son James is a senior at Randolph-Macon; and Carrie and Andy are still in high school at St. Catherine's and St. Christopher's.

**HARRIET HART** owns a ladies' boutique in Houston called HHM. Her daughter Meredith will be a senior at Vanderbilt.

**DOUGLAS LAUGHON Wallace** is president of the Women's Council of Realtors in Richmond. The Council provides lunch for street people once a month, funds a scholarship to enable a council member to study in any real estate program, and is active in political and community concerns.

**MARTHA MATTHEWS** and her husband, Jim, are learning to sail. Their oldest daughter is a senior at Rhode Island School of Design, and their youngest daughter is taking a year off before attending college. Martha's work was included in a doctoral thesis and in an exhibition of 38 artists on "The History of American Tapestry Since 1930 and Its European Roots" at the University of Maryland.

## '63

**JOANN BROWN Mor-top** is an associate professor at the University of South Carolina's College of Criminal Justice.

**KATHERINE MILLER DeGenaro's** son Doug graduated from UVA in May. Her husband, Frank, retired from pediatric practice in February, which she says it has been "quite an adjustment for everyone."

**BARBARA "BUNNY" WISHART Johnson** has completed her master's degree in pastoral counseling at Layola College in Maryland. Bunny spent a week in London with her 23-year-old son, Chris. Her 20-year-old son, Jim, transferred to the University of Maryland this fall.

**MARGARET ENGLE Trumbo's** husband, Richard, has just started his own consulting firm in aerospace life sciences. He retired from the USAF last year after 29 years of active duty. Their sons, Hunter and Raleigh, are in their first and fourth years at VMI this fall.

## '64

**MIMI VON GLAHN Bonstelle** has two chil-



These six members of the twenty-fifth reunion class paused for a snapshot during Homecoming '89. In all, 35 class members returned to campus for the celebration. Left to right in back: Ann King Harkins '64, Marti McDevitt Thomas '64, Susanne Eve Fowlkes '64, Mollie Rehmet Cannady '64, Laurie Holbrook Hardwick '64; and in front: Anne Nimmo Dixon '64.

# Annual Fund Report

---

1 9 8 8 - 1 9 8 9







---

## A MESSAGE FROM DR. CYNTHIA H. TYSON

*Mary Baldwin College is committed to change as a progressive response to the world around it while, at the same time, holding on to enduring values. Your contributions to the 1988-1989 Annual Fund, detailed in the pages that follow, reflect your commitment to this evolving change. The Annual Fund allows us to be progressive: it supports faculty salaries and development, computer equipment, library facilities and acquisitions, laboratory and athletic equipment and more. All are improved by your generosity.*

*As our 1992 Sesquicentennial Celebration approaches, we have an opportunity to observe the many changes that have taken place over the last one hundred and fifty years. Those who support the Mary Baldwin College Annual Fund insure the continued success of the College. Your help allows us to remain strong and to offer our women the finest liberal arts education.*

*On behalf of all whose lives your gift enhances, I thank you.*

Sincerely,

Cynthia H. Tyson  
President  
Mary Baldwin College

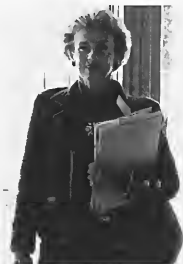

Bertie Murphy Deming '46

## THE MARY JULIA BALDWIN SOCIETY

Honors those contributing Annual Fund gifts of \$10,000 or more.

Bertie Murphy Deming '46  
Margaret Hunt Hill '37  
Caroline Rose Hunt '43  
Caroline Murphy Keller '42  
Mr. and Mrs. Charles S. Luck III

William G. Pannill  
Mr. and Mrs. W. Thomas Rice  
Synod of the Mid-Atlantic  
Virginia Foundation for Independent Colleges  
Margaret C. Woodson Foundation

## THE HILL TOP CLUB

Honors those contributing Annual Fund gifts of \$5,000 to \$9,999.

Mr. and Mrs. Thomas C. Broyles  
Estate of Fannie Royster Cooke  
Katherine Dyer Dudley '36  
Betty Beasley Fiedler '49  
Mary Agnes Grant '30  
Helen K. Groves

Household International  
Mr. and Mrs. Donald C. Lutken, Sr.  
Mr. and Mrs. W. T. McIntyre, Jr.  
Staunton Insurance Agency  
Patty Joe Mahony Montgomery '37  
Mr. and Mrs. R. R. Smith  
J. B. Wine and Sons  
Martha Ann Woolverton '51

## THE FOUNDERS' CLUB

Honors those contributing Annual Fund gifts of \$2,500 to \$4,999.

Claire Lewis Arnold '69  
Mr. & Mrs. Bolivar C. Andrews  
Martha Booth Bernhardt '53  
Elia Durr Buck '50  
Paula Rupe Dennard '48  
Gwyn Womble Dunn '82  
Mr. and Mrs. John D. Eiland  
Sydney Turner Elsass '69  
Mabel May Fetterman Held '76  
Margaret Herscher Hitchman '40

Nancy Rowe Hull '64  
Robert H. Hull  
Mr. and Mrs. P. William Moore, Jr.  
Mr. and Mrs. William Reuther  
R. Wallace Rosen Trust  
Jane Frances Smith '37  
A. Jane Townes '69  
Harriett Middleton Waldrop '48



## THE PRESIDENT'S ASSOCIATES

Honors those contributing Annual Fund gifts of \$1,000 to \$2,499.

Carole Lewis Anderson  
 Elizabeth Richardson Bane '27  
 Mrs. Joseph Barnett  
 Susanne Rayburn Bates '66  
 Mr. and Mrs. M. Eldridge Blanton  
 Blue Ridge Security Systems  
 Evelyn Chapman Brown '52  
 Mr. and Mrs. Norris A. Broyles, Jr.  
 Susan Warfield Caples '60  
 Peggy Anderson Carr '67  
 George Ann Brown Carter '47  
 Dr. Marjorie B. Chambers  
 Mr. and Mrs. Eugene W. Chismer  
 Mr. and Mrs. Calvin N. Clyde, Jr.  
 Jacqueline Edwards Cohen '50  
 Estate of Charles F. Cole  
 Angela Blose Corley '67  
 Ouida Caldwell Davis '51  
 Jean McArthur Davis '45  
 Mr. and Mrs. Robert C. Dawson  
 Marion Burns Deuser  
 Anne Ponder Dickson '61  
 Jiddy Kirkpatrick Doenges '63  
 Betty Gray Duff '54  
 Mary Ellen Killinger Durham '66  
 Guy C. Eavers Excavating Corporation  
 Mr. and Mrs. W. E. Eckel, Jr.  
 Dean S. Edmonds Foundation  
 Leigh Yates Farmer '74  
 Mary Ruthertoord Mercer Ferguson '63  
 First American Bank  
 Mr. and Mrs. Edmund B. Fitzgerald  
 Virginia Hayes Forrest '40  
 Mr. O. Gene Gabbard  
 Mr. and Mrs. George C. Garris  
 Lynn Tuggle Gilliland '80  
 Judith W. Godwin '52  
 Lindsay Ryland Gouldthorpe '73  
 Mr. and Mrs. Gordon M. Grant  
 Sadie Prideaux Greer '37  
 Judith Payne Grey '65  
 Dee Bowman Haggard '71  
 Lillian Richardson Hall '48  
 Mr. and Mrs. Gordon L. Hammock  
 Suzanne Hansen  
 Cynthia Luck Haw '79  
 Anna Kate Reid Hipp '63  
 Roberta Vance Homer '37  
 Shirley Haynes Hunter '24  
 Mr. and Mrs. Henry C. Ikenberry, Jr.

Mary Downing Irving  
 Mr. and Mrs. Lee Bryant Jenkins  
 Belton Johnson  
 Kathryn Else Johnson '47  
 Sarah Maupin Jones '39  
 Louise Fowlkes Kegley '54  
 Gail McLennan King '69  
 Constance Detrick Lamons '52  
 Robin Wilson Lea '66  
 Charlotte Jackson Lunsford '51  
 Jean Baum Mair '40  
 Mr. and Mrs. Frank C. Martin, Jr.  
 Nancy Clark McLennan '41  
 William J. McMillan  
 Sally Jacoby McMillen '73  
 Louise Rossett McNamee '70  
 Mary Nell McPherson '79  
 Jane Miller '76  
 Moffett Paving and Excavating Company  
 Mrs. George Metcalf Murray II  
 Harriet Marrow Neldon '75  
 Reid Strickland Nottingham '56  
 Pauli Anne Overdorff '70  
 Faye Smith Peck '58  
 Carol Paul Powell '78  
 Mary Elizabeth Preddy '67  
 Mr. and Mrs. J. Carson Quarles  
 Malou Thorn Rawls '69  
 Julia Gooch Richmond '34  
 Barbara Knisely Roberts '73  
 Betsy Towler Robson '57  
 Dr. Sue Ellen Butler Rocovich '67  
 Emily Dethloff Ryan '63  
 Second Presbyterian Church  
 Shenandoah's Pride Dairy  
 Mr. and Mrs. C. Gordon Smith  
 Mrs. William W. Sproul  
 Janet Russell Steelman '52  
 Mr. and Mrs. A. P. Stover, Jr.  
 Mr. and Mrs. Robert L. Suggs  
 Mary Elizabeth Swope '66  
 Elizabeth Hardin Taylor '48  
 Mildred Roycroft Teer '44  
 Harriette Clarke Thorne '47  
 Mr. and Mrs. Ronald A. Topp  
 Cecile Mears Turner '46  
 Dr. Cynthia H. Tyson  
 Ray Castles Uttenhove '68  
 Dr. and Mrs. James T. Walker  
 Anne Newton Walker '51  
 Wenger Foundation  
 Wheat First Securities  
 Vice Admiral and Mrs. Joe Williams, Jr.  
 Mr. and Mrs. Thomas S. Williamson III  
 Orme Wilson, Jr.



Sarah Maupin Jones '39



Mr. and Mrs. Henry Brant

## THE IVY CIRCLE

Honors those contributing Annual Fund gifts of \$500 to \$999.

- Carolyn Smith Abbitt '64  
 Laura Catching Alexander '71  
 Caroline Wyche Dixon Bartman '72  
 Beverly Estes Bates '64  
 Mildred Proffitt Batson '43  
 Martha Barnett Beal '53  
 Marian Hornsby Bowditch '42  
 Mr. and Mrs. Henry Brant  
 Stephanie Carlson Brennan '82  
 Martha Caplinger Brinkley '59  
 Jo O'Neal Brueggeman '80  
 Gay Gilmore Butler '67  
 Margaret Cuthbert Campbell '67  
 Justice and Mrs. George M. Cochran  
 Deedi Walker Coleman '75  
 Janet Haddrell Connors '65  
 Mr. and Mrs. Stuart W. Copeland  
 Angela Blöse Corley '67  
 Carpie Gould Coulbourn '63  
 Dr. and Mrs. Dane J. Cox  
 Mr. and Mrs. Eddie R. Creekmore  
 Crestar Bank  
 Lillian Floyd Crosland '20  
 Helen Wade Dantzler '36  
 Mr. and Mrs. J. H. DeJarnette  
 Mr. and Mrs. Frederick E. Dorsey  
 Carol Ann Douglas  
 Letia McDaniel Drewry '78  
 Sandra Zeese Driscoll '66  
 Elizabeth C. Dudley '84  
 Nancy Mayer Dunbar '60  
 Susan Jarrell Edwards '84  
 Nancy Morse Evans '71  
 Jane Elizabeth Faulds '71  
 Elizabeth J. Felton '79  
 Mr. and Mrs. Lewis M. Fetterman  
 Elaine Henderson Fowler '72  
 Alice Dibrell Freeman '70  
 Mr. and Mrs. Frank Gallino  
 Judy Galloway-Totaro '69  
 Sarah Belk Gambrell  
 Elaine Rabe Giese '70  
 Patricia Andrew Goodson '51  
 Dr. and Mrs. Thomas H. Grafton  
 Linda Martin Graybill '83  
 Elizabeth Francis Griffith '71  
 Mary Weston Grimboll '69  
 Frances Koblegard Marcus '50  
 Susan Johnson High '62  
 Warren Highman  
 Carolyn Gilmer Hisley '60  
 Joy Nalty Hodges  
 Katharine Howard Holding '25  
 Mary Jane Lyles Houston '43  
 Nancy McWhorter Hurlley '42  
 Mr. and Mrs. Onza E. Hyatt  
 James Jackson  
 Kathryn Else Johnson '47  
 Meredith Jones Johnson '43  
 Patricia Zoch Johnson  
 May Wells Jones '61  
 Dorothy Douglass Kellam '36  
 Margaret Query Keller '55  
 Martha Philpott King '80  
 Ralph W. Kittle  
 Mr. and Mrs. George Kluchesky  
 Randall J. Knisely, Jr.  
 Marianna Jamison Leach '47  
 Jeanne Dubois Loar '49  
 Shearer Troxell Luck '63  
 Bettie Trimble Mabray '44  
 Louise Vandiviere Mashburn '42  
 Elizabeth Newman Mason '69  
 Ethelyn Jones Maxwell '40  
 Sanford Jones McAllister '80  
 Caroline Thrift McGehee '26  
 Susan McKerny '78  
 Peggy Harris Milligan '48  
 Nancy Winters Moore '71  
 Mr. and Mrs. Samuel B. Moore  
 Grace Branch Moore '68  
 Mr. and Mrs. William Shivers Morris III  
 Mr. and Mrs. William S. Moses  
 Lee Pierce Mosso '54  
 Mary Hornbarger Mustoe '55  
 Donald J. Nalty  
 Rebecca Linger Nolte '81  
 Susan Pegram O'Gara '62  
 Mildred Willis Paden '72  
 Captain Melissa E. Patrick '78  
 Mary Jim Moore Quillen '72  
 Barbara Freeman Ragsdale '67  
 Joan Goolsby Rapp '66  
 Margaret Pollard Rea '46  
 Carl F. Ritter  
 Mary Ann Jones Rogers '42  
 Martha Godwin Saunders '48  
 Mr. and Mrs. J. Thomas Savage  
 Carol Stewart Shaw '65  
 Alice Gilkeson Simpkins '37  
 Katharine Hoge Smith '41  
 Mr. and Mrs. E. Leslie Spence III  
 Lynn McWhorter Speno '74  
 Mr. and Mrs. Sheldon Elliot Steinbach  
 Barbara Hunter Stone '56  
 Edith A. Stotler '68  
 Nancy Owen Stuart '39  
 Ann Stephens Talbott '79  
 Mr. and Mrs. Vernon R. Tate  
 Mr. and Mrs. W. B. Timberlake, Jr.  
 Judy Galloway-Totaro '69  
 Mr. and Mrs. William Troxell  
 Jennifer Mack Urquhart '69  
 Mary Lamont Wade '52  
 Caroline Upshur Walker  
 Captain and Mrs. D. C. B. Wev  
 Sally Wetzel Wicks '78  
 Mary Wray Wiggins '81  
 Mary Griffith Williams '45  
 Mr. and Mrs. Gordon C. Willis  
 Dr. Heather Wilson  
 Mary Cronin Wolfe '39  
 Mr. and Mrs. William Wren  
 Young Hardware  
 Anonymous

## COLONNADE CLUB

Honors those contributing Annual Fund gifts of \$250 to \$499.

Jessie Bear Agnor '35  
 Emily Goodwin Armitage '36  
 Gloria Jones Atkinson '33  
 Constance A. Bak '75  
 Dr. and Mrs. Burke C. Baker III  
 Margaret Maddex Barnes '67  
 Laurie Scott Bass '78  
 Mary Anne Rhame Bates '45  
 Jeanne Briscoe Baum '69  
 Clair Carter Bell '76  
 Sally Armstrong Bingley '60  
 Ann Filipowicz Blotner '82  
 Alison Wenger Boone '77  
 Mr. and Mrs. Donald E. Bowman  
 Mr. and Mrs. Alan F. Brackett  
 Janet Dennis Branch '71  
 Marie Westbrook Bream '82  
 Mr. and Mrs. William R. Britton  
 Sherry Bassett Brooks '77  
 Dreama D. Brown '86  
 Harriett Low Brown '39  
 Hazel Astin Buchanan '39  
 Dawn Tusing Dunn '85  
 Betsy Kenig Byford '68  
 Dr. Janet White Campbell '66  
 Edmund D. Campbell  
 Mr. and Mrs. Henry M. Carter, Jr.  
 Mr. and Mrs. James L. Carter  
 Elizabeth Boyd Caskey '39  
 Martha Farmer Chapman '41  
 Mr. and Mrs. W. Marshall Chapman  
 Vonceil Legrand Chapman '43  
 Carter Churchill, Jr.  
 Mary Sue Grosso Clarke '48  
 Andrew Cole  
 William B. Coleman, Jr.  
 Margaret Schneider Conzett '34  
 Margaret Lawson Craighill '49  
 G. Price Crane, Jr.  
 Meg Ivy Crews '74  
 Julia Barbee Crothers '66  
 Jo Avery Crowder '65  
 Sally Cannon Crumbley '71  
 Betty Davis Crump '74  
 Marion Hollingsworth Cusack '54  
 Ann Bowman Day '74  
 America De La Garza '81  
 Sandy Pheris DeWald '60  
 John D. Doggett, Jr.

Mr. and Mrs. R. C. Dorey, Jr.  
 Susan Parker Dreaan '83  
 Donna Neudorfer Earp '76  
 Louise Tabb Edge '67  
 Kathleen Edwards  
 Genevieve Benckenstein Elder '41  
 Mr. and Mrs. Robert V. Ely  
 Oneita Enoch  
 Beatrice Ware Evans '43  
 Natalie Harrison Faison '46  
 Kathleen Myers Faust '67  
 Katherine Cartmell Ferrell '64  
 Melissa Wimbish Ferrell '71  
 Bernard Fisher  
 Mary Victoria Fleming '68  
 Lee Johnston Foster '75  
 Mary Gochenour Fowlkes '50  
 Terry Geggie Fridley '63  
 Dr. and Mrs. John Happer Furr  
 Susan Mulford Gantly '66  
 Ann Whitten Gillenwater '68  
 Elizabeth B. Glazebrook '68  
 Kimberly Baker Glenn '79  
 Thomas Glenn  
 Leah Waller Golden '72  
 Thelma Riddle Golithly '40  
 Anita Thee Graham '50  
 Jean C. Grainger '70  
 Cronelia Adair Green '46  
 Ellen Eskridge Groseclose '48  
 Sally Minsker Groves '75  
 Nancy Howe Guild '46  
 Sheryl Quanbeck Hagan '70  
 Thomas Halligan  
 Linda Dolly Hammack '62  
 Martha Brown Hamrick '48  
 Mr. and Mrs. H. H. Hanks  
 Mrs. H. G. Hansen  
 Jean Lambeth Hart '67  
 Carolyn Haldeman Hawkins '63  
 Roberta Gill Hefler '63  
 Florence Wimberly Hellinger '52  
 Mr. and Mrs. John R. Hildebrand  
 Jane Harcus Hill '79  
 Jean Boone Hill '62  
 Mr. and Mrs. Paul O. Hirschbiel  
 Paula Branch Holt '57  
 Alice Cox Hubbard '60

Elizabeth Fore Hunsaker '71  
 Karen Emmet Hunt '80  
 Margaret Chapman Jackson '80  
 Jo Anne Hoffman Jay '70  
 Karen Burton Johnson '73  
 Barbara Wishart Johnson '63  
 Martha Philpott King '80  
 Dorothy Hooge King '36  
 Erah Hatten Kiewler '45  
 Kathryn Rice Knowles '67  
 Ivy Sue Koster '67  
 Betty Harrell Kyle '49  
 Mr. and Mrs. W. W. Lambeth  
 Susan Pierce Lancaster '72  
 Page Price Lewis '72  
 Gladys Adams Link '43  
 Robin Watson Livesay '69  
 Dr. and Mrs. James D. Lott  
 Reverend Patricia H. Lovelace  
 Johanna Westley Lucas '50  
 Mary Wendell Lund '66  
 Adriane Heim Lyman '50  
 Lynn Kirkman Mackle '70  
 Ann Kivlighan MacLeod '44  
 Mrs. Steve L. Mathis III  
 Dr. and Mrs. James L. McAllister  
 Mr. and Mrs. Henry T. McBride  
 Anne Beverly McCormack '83  
 Melissa Rhodes McCue '77  
 Mr. and Mrs. George I. McCune  
 Dorris Withers McNeal '41  
 H. P. McNeal  
 Jacquelyn Dickey Miller '49  
 Susan Dibrell Miller '73  
 Valerie Lund Mitchell '74  
 Shannon Greene Mitchell '57  
 Betty Johnson Mix '43  
 Nancy Falkenberg Muller '67  
 Winifred Boggs Myrick '54  
 Chunk Neale  
 Mary Meador Nelson '80  
 Susan Powell Norton '67  
 Dr. and Mrs. Frank R. Pancake  
 Mary Hebbard Parmelee '30  
 Jane Dennis Pearson '24  
 Brooke Hume Pendleton '71  
 Mr. N. W. Pendleton, Jr.  
 Gretchen Palmer Penn '63  
 Katherine Sproul Perry '63

Mr. and Mrs. James Alvin Philpott  
 Ann Rehmann Poche '74  
 Anna Dunson Pressly '69  
 Mr. and Mrs. I. W. Ramsey  
 Colonel and Mrs. Beverly M. Read  
 Elizabeth Read-Connole '74  
 Mrs. Joe W. Reid  
 Harriet Vreeland Reynen '50  
 Dr. and Mrs. John T. Rice  
 Vicky Hill Rimstidt '60  
 Emma Martin Rouse '65  
 William K. Russell  
 Florence Jones Rutherford '75  
 Anna McMahon Schultz '29  
 Gail McAlpin Schweickert, Jr. '65  
 Martha D. Shifflett  
 Mr. and Mrs. Charles Hunt Shuford  
 Elizabeth B. Simons '74  
 Dr. Ethel Mae Smeak '53  
 Anne Sims Smith '45  
 Katherine Quillian Solberg '69  
 Nancy Nelson Spencer '64  
 Mary Hamilton Sprague '73  
 Mr. and Mrs. R. Eric Staley  
 Caroline J. Struthers '71  
 Mrs. Carol W. Suggs  
 Mrs. William A. Sutherland  
 Otey Hayward Swoboda '61  
 Jane Smith Synnor '65  
 Dr. Gulen F. Tangoren  
 Cathy Turner Temple '68  
 Mr. and Mrs. J. P. Thrift, Jr.  
 Betty Neisler Timberlake '45  
 Elizabeth Ring Torrence '78  
 Emily T. Tyler '63  
 Myrna Williams Vest '47  
 Judith Lynn Wade '69  
 Josephine Robinson Waite '70  
 Annie Moore Walker '39  
 Mr. and Mrs. O. L. Walker  
 Gwendolyn Walsh  
 Jo Ann Ware  
 Francis A. Weiskittel  
 Valerie Lund Wenger '81  
 Mr. and Mrs. Paul C. Wenger, Jr.  
 Lucy Fisher West '59  
 Sally A. Wicks '78  
 Frances Susan Williamson '70  
 Mr. and Mrs. Somers M. Wilton



Ethel Smeak '53  
 and Ann Trusler Faith '69



Crista Cabe and Sally Dorsey Danner '64

## THE COLUMNS

Honors those contributing Annual Fund Gifts of \$100 to \$249.

Martha McMullan Aasen '51  
Anna-Marie Walker Abbott '79  
Elizabeth Williams Abbott '64  
Margaret Williams Adams '42  
Susan Goodman Ahearn '64  
Mr. and Mrs. Michael A. Akel  
Ralphetta G. Aker '88  
Martha Kennedy Albertson '70  
Terry Lee Alexander '63  
Mary Stuart Copeland Alfano  
'84

Mr. and Mrs. Mark L. Allen  
Ginny D. Alpert  
Janet Bartholomew Altamari  
'70

Deborah Spence Amason '74  
Billie Joseph Ameen '46  
Mr. and Mrs. Fisher Ames  
Martha Ross Amos '48  
Amstar

Dr. and Mrs. J. P. Anderson  
Katherine Jackson Anderson '80  
Mrs. Jesse Anderson

Laura McManaway Andrews '44  
Susan Cutler Appel '69  
Evelyn Baker Arey '30  
Judith Gallup Armstrong '58  
Betty Wilcox Armstrong '41  
Helen Arrowood Arnold '63  
Katherine Crawford Arrowsmith  
'70

Judith Judge Ashcraft '50  
Dr. and Mrs. Lewis Askegaard  
Dorothy Jean Atkinson '51  
Margaret Adair Atmar '56  
Augusta Block, Inc.

Suzanne C. Austell  
Carolyn Holmes Avery '73  
Margaret Garrett Axselle '69  
Claudia Turner Aycock '66  
Phyllis Williams Ayres '38  
Anne Fisher Bahner '64  
Barbara Reid Bailey '61  
Carolyn Hedge Baird '77  
Elizabeth Drake Baker '84  
Emily Baker '58  
Elaine Kibler Baldwin '41  
Elizabeth Gulbenk Balentine '80

Patricia Goshorn Ball '61  
Elizabeth Pringle Barge '41  
Harriet Bangle Barnhardt '50  
Catherine Griffin Barr '65  
Shirley Black Barre '39  
Margaret Barrier '50  
Ann Denny Barrington '57  
Leigh Suhling Barth '70  
Mary Goodrich Baskin '46  
Laurie Scott Bass '78  
Helen Beckelheimer Baugh '50  
Sarah Warren Baynes '64  
Catherine Boynton Beazley '74  
Clarke Stanley Beckner '76  
Mr. and Mrs. Robert W. Bee

Elizabeth Muse Bell '84  
Mr. and Mrs. Kenneth Bell  
Patricia Marsh Belleville '50  
Julia Johnston Belton '49  
Julia Carrington Bemis '64  
Helen Holst Berry '36  
Martha Bertrand '65  
Mr. and Mrs. J. Edward Betts  
Mr. and Mrs. James Lathrop  
Bevan

Mr. and Mrs. C. R. Bish  
Penelope Patrick Biskey '72  
Gail Riley Blakey '45  
Boddie Noel Enterprises, Inc.  
Elizabeth Dalton Boehme '57  
Marcia Williams Bohannon '71  
Martha Peck Bolen '65  
Mimi Von Glahn Bonstelle '64

Mr. and Mrs. D. W. Booth  
Jane McClure Booth '81  
Kandy Newbill Booth '46  
Mr. and Mrs. Donald Both  
Kathy Ballew Bowen '78  
Tim Bowers

Barbara Brown Bowles '68  
Lee Willey Bowman '71  
Cary Bryan Boyd '45  
Margaret Shields Boyer '39  
Page Howard Bradham '32  
Peggy Black Braecklein '48  
Gwendolyn Austin Brammer '49  
Lou Nordholt Bramwell '61  
Mrs. Lee W. Branch

Betty Crews Brandon '43  
Julianne R. Brawner '57  
Margaret Swetnam Bray '66  
Mr. and Mrs. Andrew J. Brent  
Anne Hayes Brewer '42  
Mary Cooke Britt '58

Madelyn Richardson Brock '46  
Martha Carrick Brook '50  
Louise Randol Brooks '33  
Nancy Greever Brooks '73  
Virginia Broughton '39  
Elizabeth Dickerson Brown '62  
Sarah Livingston Brown '63  
Ginger Holmes Brown '70  
Mr. and Mrs. Charles F. Bruny  
Dale Peters Bryant '41

Dr. and Mrs. E. C. Bryce II  
Mr. and Mrs. Robert P. Buford  
Frances Buhman '69  
Katharine Bonfoey Burgdorf '61  
Marjorie Tobin Burke '40  
Katherine West Burkhart '66  
Adelaide McSween Burnett '42  
Margaret Browning Busick '39  
Mrs. H. J. Bussa  
Billie Bussey '39  
Angeline Mish Butler '72  
Joyce Craig Butterworth '46  
Mary Buvinger '68

Susan Pruet Caldwell '72  
Captain Victoria A.  
Calhoun '83

Julie Mays Cannell '70  
Ellison Miller Carey '79  
James P. Carreras  
Florence Breunig Carroll '61  
Suzi Parker Carson '79  
Katherine Kivlighan Carter '44  
Dr. Anne Locke Carter '72  
Frances Apple Carter '38  
Jean Huffman Carter '81  
Mary Carter '48

Kathleen Hand Carter '58  
Mary Kennedy Caruso '69  
Elizabeth Walker Cate '65  
Lucretia Cavan  
Anne Monyhan Chambers '48  
Martha Kline Chaplin '51  
Georganne Bates Chapman  
'68

Mr. and Mrs. Carlton B.  
Chappel  
Margaret Cole Chappell '64  
Elender Stribling Chase '40  
Evelyn Wood Chatham '34  
Mary Heller Chatlain '72  
Constance Meinhard Chick '87  
Leah Hafer Chiles '55  
Joan Buff Chiles '51

Laura O'Hear Church '82  
Mr. and Mrs. Kaya Cibildak  
Marion Barge Clark '67  
Clifton Forge-Waynesboro  
Telephone

Dr. Katherine Clore '78  
Betty Martin Close '53  
J. Lane Wright Cochrane '63  
Penny Turner Coleman '67  
Ann Gregory Colligan '80  
Columbia Gas of Virginia  
Community Federal Savings  
Bank

Pamela Martin Comstock '77  
Dale Adams Cone '72  
Mary Jane Conger '73  
Harriett Harrington Connolly  
'43  
Mary Saunders Conwell '70  
Nancy MacGregor Cook '60

Dr. and Mrs. J. R. Cooke  
Margaret Agnes Cooper '71  
Diane Hillyer Copley '68  
Jean Cortright '73  
Rachel Koser Cottrell '58  
Marjorie Moore Council '46  
Penny West Covington '50  
Susan Cowan '80  
Sarah Hall Cowart '42  
Margaret Smith Crandall '18  
Susan Jones Crawford '84  
Mr. and Mrs. Robert A. Creed  
Shade Thomas Cronan '61  
Margaret Weaver Crosson '67

Elizabeth Burton Crusel '61  
Mr. and Mrs. James H.  
Cuilpepper IV  
Jane Reid Cunningham '59  
Reese Edmondson Currie '63  
Sylvia Sheperd Dalke '67  
Diana Damazo-Kugel '79  
Linda Hearne Daniel '60  
Susan Gamble Dankel '68  
Sally Dorsey Danner '64  
Grace McCutchen Daughtridge  
'77

Jacqueline Riddle Davidson '6  
Rosa Ott Davis '33  
Charlotte Cohn Davis '45  
Katharine Phlegar Davis '59  
Patricia Bowie Davis '56  
Margaret Russell Davis '35  
Nan Davis '65  
Walter Davis

Katherine Miller De Genaro '6  
John D. De Jarnette  
Mr. and Mrs. C. J. Deitz  
Susan Jennings Denson '62  
Ann Calhoun Dent '77  
Carol Louise Denton '69  
Mary Alspaugh Denton '4  
Diane Prettyman DeWall '51  
Marguerite Rutherford  
Dickerson '27

Mary Page Dickerson '80  
Jennie Evans Dille '53  
Virginia Gates DiStanislaw '84  
Jane Griffin Dix '31  
Anne Nimmo Dixon '64  
Mr. and Mrs. Joseph E. Dixon

Anna Greenland Dortch '41  
Katherine Holt Dozier '40  
Gail McMichael Drew '65  
Mr. and Mrs. John Edwin Duk  
Reba Clemmer Dunlap '38  
Heather Durham '88

Janie Holman Edwards '39  
Mary Babcock Edwards '71  
Sara Dabney Edwards '71  
Ora Ehmling Ehmann '36  
Jane Lemon Eifler '64  
Merry Key Ellington '48  
Langhorne Amonette Ellis '77

Nancy N. Eskridge '39  
Mr. and Mrs. Melvin W. Este  
Margaret Davis Evans '46  
Anna Caperton Everhart '39  
Sarah Dyess Ewing '36  
Ann Trusler Faith '69  
Margaret Van Devanter Fancher  
'22  
Louise Harwell Fanjoy '50  
Martha Poarch Farmer '58  
Katherine E. Fauster '84  
Susan Train Fearer '69  
Dr. and Mrs. Ralph D. Feigin  
Kay Puckette Feinlee '66

Karen Outlaw Fendley '74  
 Nancy Blood Ferguson '63  
 Elizabeth Fields '31  
 Susan Paul Firestone '68  
 John C. Fischer  
 Olivia Young Fisher '73  
 Margaret Bishop Fitchett '20  
 Emma Padgett Fitzhugh '71  
 Arline Bolm Fitzpatrick '40  
 Virginia Masters Fleishman '72  
 Player McPhaul Fleury '72  
 Evelyn Sanders Flowers '24  
 Constance Jones Floyd '67  
 Dean M. Fogel  
 Virginia Aldrich Fogle '40  
 Rev. Margaret Robertson Fohl  
 '68  
 Peggy Shelton Fore '52  
 Pearl Epling Forsey '42  
 Dr. William H. Foster, Jr.  
 Susan Englander Fraile '74  
 June Early Fraim '65  
 Anna F. Francis  
 Dr. Virginia Royster Francisco  
 '64  
 Barbara Leavitt Franklin '71  
 Mr. and Mrs. Judson Freeman  
 Penelope Wev Frere '64  
 Mr. and Mrs. William L. Friar  
 Margaret Durant Fried '69  
 Jeanne Ashby Furrh '50  
 Sally McCullough Futch '44  
 Laura Vaughn Gaillard '23  
 Ginger Mudd Galvez '73  
 Dr. Diane Ganiere  
 Eleanor Yeakley Gardner '54  
 Lila Caldwell Gardner '71  
 Dr. D. Stevens Garlick  
 Mr. and Mrs. Michael L. Garrett  
 Judy Lipas Garst '63  
 Caroline M. Gates  
 Candance Snodgrass Gessner  
 '70  
 Catherine Nease Gilbreath '70  
 Benjamin W. Giuliani  
 Elizabeth Broker Glazebrook '68  
 Mary Gardner Glen '36  
 Sonia Collier Goddard '81  
 Sarah Mackey Godehn '42  
 Mr. and Mrs. Richard Henry  
 Godsey  
 Frances Rue Godwin '39  
 Brenda N. Goings '71  
 Susan Stewart Goldthwaite '46  
 Virginia Worth Gonder '39  
 Mary Alice Tolley Goodwin '66  
 Barbara L. Graham '40  
 Carolyn Breeding Graham '42  
 Mary Lawrence Graham '25  
 Marcia Fry Grant '59  
 Mr. and Mrs. Thomas B.  
 Grasberger  
 Mr. and Mrs. C. T. Graves  
 Jean Larner Gray '41  
 Pamela Burnside Gray '48  
 Helen Radcliffe Gregory '74  
 Joyce Albright Greig '41  
 Margaret McLaughlin Grove '52

Elizabeth Lerner Gutmann '70  
 Gary Adkins Guza '76  
 Sallie Whitener Gwaltney '61  
 Jennifer McHugh Haase '71  
 Mr. and Mrs. Walter Haddrell  
 Sheryl Quanbeck Hagan '70  
 Mr. and Dr. Hampton H.  
 Hairfield, Jr.  
 LaRue Prideaux Hall '35  
 Kathleen Walsh Halligan '81  
 Mary Gwen Halsey '69  
 Dr. and Mrs. Stuart H.  
 Hamilton, Jr.  
 Patricia Bilbo Hamp '66  
 Constance Small Hancock '46  
 Carolyn Moore Hansbrough '76  
 Mr. and Mrs. Herrick Hanson  
 Catherine McKenney Harcus  
 '78  
 Ellen Lutz Hardin '75  
 Laura Holbrook Hardwick '64  
 Victoria Goodwin Hardy '80  
 Lonna Dole Harkrader '68  
 Doris D. Harlan '86  
 H. Hiter Harris, Jr.  
 Justice Albertis S. Harrison, Jr.  
 Bette Wotring Harrison '42  
 Ann Ratcliffe Harrover '58  
 Harriet Hart '62  
 Mr. and Mrs. James J. Harvey  
 II  
 Rodney Sage Hatch, Jr.  
 Sally Dillard Hauptfuhrer '74  
 Mildred Huffman Hawkins '36  
 Enme Wingate Hawn '50  
 Patricia Binkley Haws '69  
 Dr. and Mrs. Edward F. Hayes  
 Dr. Sarah Lawrence Heald '77  
 Mary Lilly Hearne '23  
 Nannette Jarrell Heidrich '63  
 Leslie Marek Heinke '74  
 Marcia McDonald Helms '72  
 Mary Reynolds Henderson '56  
 Gwynn McNaught Henderson  
 '66  
 Susan Jones Hendricks '78  
 Margaret Caldwell Herndon '39  
 Katherine Williams Hetzer '80  
 Sharon Foye Hewlett '63  
 Kathryn Shankweiler Haydt '33  
 Mr. and Mrs. Paul Hickey  
 Elizabeth Laird Hicks '63  
 Martha Bussa Hicks '46  
 Elizabeth Higginbotham '70  
 Gloria Gregory Hildebrand '59  
 James Hill  
 Mr. and Mrs. Robert D. Hill  
 Judith Crow Hoffman '61  
 Mr. and Mrs. George N.  
 Hoffman  
 Susan Thompson Hoffman '64  
 Linda Estridge Hofmeister '63  
 Rozalia Louise Hogg '78  
 Dixie Epes Hoggan '67  
 Susan Hooper Hogge '62  
 Phyllis Browne Holbert '41  
 Susan Rollason Holland '85  
 Janet Holley '37

Zoe Kerbey Holmes '70  
 Mr. and Mrs. R. E. Holsinger  
 Paula Branch Holt '57  
 Josephine Hannah Holt '44  
 Edith Mead Holway '65  
 Susan Baughman Homar '74  
 Patricia Murphree Honea '49  
 Mikal Bralley Hoofnagle '67  
 Ann Skinner Hornsby '74  
 Dr. and Mrs. Donovan G.  
 Houdeshell  
 Frances F. Howard  
 Captain and Mrs. A. W.  
 Howard, Jr.  
 Alice Cox Hubbard '60  
 Alletta Jervey Hudgens '51  
 Cora Banner Hudgins '39  
 Shirley Smith Huffman '39  
 Patricia Ann Hughes '73  
 Emily Hundley '47  
 Beverly Grear Hurt '61  
 Claudette Hurtt Hyman '75  
 Shirley Fleming Iben '40  
 Mary Phillips Indence '49  
 Bettye Hurt Ingram '56  
 Linda Grinels Irby '72  
 Carol Shafer Jackson '73  
 Mr. and Mrs. Albert H. Jacoby  
 Marjorie Mowl Jago '56  
 Dorothy Hill Jefferis '48  
 Lillian Moose Jennings '40  
 Martha Booth Jennison '70  
 Emily R. Jerger '43  
 Gair Hartley Jewell '70  
 Barbara Penick Jimenez De  
 Diego '68  
 Mr. and Mrs. Stephen W.  
 Jmaeff  
 Eleanor Johnson '41  
 Beryl Ann Johnson '66  
 Blaine Kinney Johnson '75  
 Mary Beth Baldwin Johnson '78  
 Mary White Johnson '53  
 Rev. and Mrs. T. Q. Johnston  
 Marcia Gooch Johnston '39  
 Cynthia Johnston '75  
 Margaret Grabill Jones '33  
 Muriel Smith Jones '60  
 Elizabeth Troxell Jones '67  
 Marietta Barnes Jones '51  
 Lucile Foster Jones '77  
 Rev. and Mrs. Thomas L. Jones  
 Mr. and Mrs. Goodwin S. Jordan  
 A. Talbott Jordan '72  
 Mr. and Mrs. Kenneth Allen  
 Justis  
 Wendy Kristin Kane '71  
 Carol Gibson Kanner '65  
 Dr. and Mrs. Hulbert J. Kanter  
 Katherine Anne Kantner '76  
 Mary Ferguson Karnes '71  
 Carroll Blair Keiger '76  
 Joelle A. Keith '88  
 Maureen A. Kelley  
 Gwendolyn Park Kelly '50  
 John S. Kelly  
 Mr. and Mrs. Charles Kelly  
 Marjorie Runge Kelso '49

Mr. and Mrs. Morris A. Kenig  
 Linda Young Kennedy '67  
 R. B. Keplinger, Jr.  
 Laura Alma Kerr '84  
 Catherine Jolley Kerr '80  
 Katherine C. Ketchum '81  
 Dr. John Kibler III  
 Dr. Gail Apperson Kilman '66  
 Constance McHugh Kimerer '58  
 Jacquelyn Siler Kimrey '48  
 Catherine Henson Kinniburgh '82  
 Elinor Belz Kirby '74  
 Susan Fry Klose '70  
 Nita Ann Knight '81  
 Mr. and Mrs. Robert R. Knight  
 Mary Moffitt Knorr '38  
 Kathryn Rice Knowles  
 Elizabeth Jolley Kobiashevili '68  
 Colonel and Mrs. Edwin A. Koch  
 Mary Gilbert Kohn '62  
 Linda Rosen Koogler '83  
 Jane Gillam Kornegay '83  
 Mr. and Mrs. Donald A. Koss  
 Shirley Sunderman Kostik '49  
 Nancy Wilson Kratzert '79  
 Kathryn Anne Krauter '73  
 Mr. and Mrs. James N. Krauter  
 Doris Clement Kreger '48  
 Sally Collin Kriek '39  
 Catherine Zimmermann Kriete  
 '34  
 Rebekah Lewis Krivsky '60  
 Mr. and Mrs. Andre Kvaternik  
 Marjorie Creasy Lacy '45  
 Elizabeth Usher Laffitte '49  
 Robert H. Lafleur  
 Nancy Williamson Lamb '67  
 Mr. and Mrs. John P. Lambert  
 Ann Brown Lammers '52  
 Susan Pierce Lancaster '72  
 Elizabeth Curry Langley '37  
 Mildred J. Lapsley '39  
 Alena Brewster Larner '32  
 Mr. and Mrs. F. Lee Lawrence  
 Joan Lawrie '85  
 Anita Saffels Lawson '64  
 Jane Sebrell Leachman '49  
 Mary Hotchkiss Leavell '73  
 Susan Bernoudy Lebowitz '71  
 Dana June Leckie '76  
 Wendy Coleman LeGardeur '61  
 Diane Hepford Lenahan '77  
 Nancy Bartley Leonard '60  
 Mr. and Mrs. Bill Lesecure  
 Gail Halsey Levine '70  
 Virginia Gilliam Lewis '44  
 Bessie Conway Lewis '30  
 Billy W. Libby  
 Elaine Bruce Liles  
 Amy Maloy Lindisly '55  
 Bettie Barnett Lombard '48  
 Lisa Ireland Long '75  
 Harriette Tebell Long '53  
 Grace Jones Long '81  
 Janet Lambert Lookadoo '37  
 Marian Gordin Lord '65  
 Patricia Schendel Loring '58



Martha McMullan Aasen '91



Campus at night

Winifred Love '35  
 Phoebe McCain Luce '62  
 Jo Ellen Jennette Luscombe '64  
 Sylvia Back Lynn '83  
 Mary MacDonald '48  
 Nina Reid Mack '72  
 Nancy Randall Mackey '79  
 Elizabeth Rawls Macklin '49  
 Suzanne Hudson MacLeod '42  
 Douglas MacRae  
 Rosalinda Roberts Madara '63  
 Jacqueline Crinkley Maddex '34  
 Jane Sheffield Maddux '72  
 Alise Learned Mahr '80  
 Elizabeth Laffitte Mainowski '81  
 Frances Harvey Mallison '67  
 Elizabeth Malone '56

Suzanne Maxson Maltz '75  
 Janice Booth Maner '71  
 Mary Bell Archer Mapp '35  
 Mary Ann Appleby Marchio '64  
 Mary Clark Marks '35  
 Hope Lee Marshall '78  
 D. W. Marston  
 Byrd Harris Martin '42  
 Alice Craddock Massey '71  
 Helen Hutcheson Massingill '65  
 Betty Choate Matthews '51  
 Dr. F. Helton McAndrew '32  
 Kenneth McBride  
 Joyce Kagin McCauley '50  
 James W. McClelland  
 Mary Cochran McConnell '63  
 Eleanor Poole McCord '64  
 Mary Dove McCormick '16  
 Kathryn Johnson McKinnie '65  
 Susan Jones McElroy '72  
 Christina B. McCaughey '76  
 Maxine Dunlap McIntyre '39  
 Kathryn Johnson McKinnie '65  
 Elizabeth Terrell McKnight '34  
 Judith Sydnor McNeel '74  
 Dr. Margaret C. McNeese '67  
 Eva Dillard McSillarow '81  
 Margaret Bland Meacham '33  
 Mr. and Mrs. K. A. Meaders  
 Mr. and Mrs. William M. Meador  
 Anna Gilkeson Meanley '39  
 Dr. Patricia Hobert Menk  
 Agnes McClung Messimer '38  
 Sally Smith Metzger '45  
 Thelma Hulvey Meyer '34  
 Sarah Sterrett Meyerhoff '68  
 Catherine Midelburg '36  
 Barbara Conlon Miescher '51  
 Nancy Lawler Milam '76  
 Karen K. Mildren  
 General and Mrs. Henry A. Miley, Jr.  
 Betty Johnson Miller '79  
 William R. Miller  
 Karen Stoneburner Miller '72  
 Kimberly Henley Miller '82  
 Susan Norton Minor '71  
 William B. Mitchell  
 Josie Hood Mitchell '37  
 Darlena Sizemore Mixon '64  
 Deborah Jean Moench '75  
 Rachel Berry Mohler '46  
 Ruth Hawkins Molony '59  
 Helen Kinser Moncure '48  
 Kate Ellison Montague '47  
 Sara Allen Moody '72  
 Carol Saulsbury Moore '45  
 Betty Fugate Moore '49  
 Jean Young Moore '39  
 Mr. and Mrs. Henry R. Moore  
 Elizabeth Gates Moore '81  
 Susan Moomaw Moring '80  
 Evelyn A. Morris '13  
 Shirley Frey Morris '71  
 Jane Craig Morrison '42  
 Mary Judith Moschler '84

Edythe Alphin Moseley '37  
 Joyce Goldstein Moseley '44  
 Helen Stone Moss '67  
 Dr. and Mrs. William P. Mulford  
 Melissa Kimes Multgardt '63  
 Betty Southard Murphy  
 Sally Graham Murphy '59  
 Merrick Twohy Murray '71  
 John Herr Musser IV  
 Mr. and Mrs. R. Edward Nance  
 Dorothy Payne Nash '52  
 Margaret Woodson Nea '63  
 Dr. Gwen Kennedy Neville '59  
 Patricia McGeorge Nickerson '69  
 Minta McDiarmid Nixon '63  
 Frances Knight Nollet '43  
 Dr. and Mrs. Charles Norfleet, Jr.  
 Eleanor McMillan Norris '31  
 Nancy J. Nowak '75  
 Katherine Hull Nowell '74  
 Mrs. Joseph R. Nutt, Jr.  
 Mr. and Mrs. J. Richard O'Connell  
 Lisa Wall O'Donnell '76  
 Suzanne Higgins O'Malley '75  
 Margaret Thrift Oates '72  
 Kerlyn Baber Obaugh '35  
 Nancy Jeffries Obenschain '67  
 Dr. and Mrs. Philip W. Oden  
 Laura Sadler Olin '71  
 Dr. Clyde L. Olson  
 Mr. and Mrs. H. L. Opie, Jr.  
 Margaret Johnston Oppenheimer '75  
 Dr. Hollon Meaders Otte '75  
 Mrs. E. C. Outlaw  
 Bette Crosswhite Overton '43  
 John D. Owen, Jr.  
 Frances Ruckman Oxner '28  
 Martha Anne Pool Page '48  
 Alice Parson Paine '46  
 Maria Jones Palmer '46  
 Margaret Allen Palmer '67  
 Susan Nolan Palmer '67  
 Helen Caryl Palmore '79  
 Mary Luanne Pardue '71  
 Sarah Eason Parrott '73  
 Mr. and Mrs. Charles E. Paschall  
 Mary Parrish Passagaluppi '78  
 Dr. and Mrs. James Patrick  
 Martha Howard Patten '68  
 Margaret McBryde Patterson '45  
 Pauline Patteson '77  
 Dr. Beneta Peacock '46  
 Jill Butler Pendleton '72  
 J. C. Penney  
 Emily Troxell Pepper '62  
 Elizabeth Parkhurst Perkins '86  
 Nancy Roycroft Perry '45  
 Pamela Kent Pettus '72  
 Dr. and Mrs. Leon E. Petty  
 Laura Wall Phillips '76  
 Helen Atkeson Phillips '48

Betty Barnes Pigg '64  
 Constance Headpohl Pikaar '54  
 Kathryn Bryant Pope Pilcher  
 Dr. and Mrs. David Placido  
 Judge and Mrs. Oliver A. Pollard  
 Nancy Curdts Pollard '52  
 Dr. and Mrs. Robert E. Pool  
 Mr. and Mrs. Vernon C. Pot  
 Grace Brauer Potter '46  
 Dr. and Mrs. Herman Preser  
 Sandra Lennon Price '66  
 Marilyn West Price '52  
 Jane Proffitt Pruett '46  
 Esther Spurlock Pruett '48  
 Karen C. Pryor '66  
 Ruth Worth Puckett '52  
 Dorothy Smith Purse '52  
 Nancy Harris Quarles '61  
 Terry Gage Quin '73  
 Jean Rutherford Radcliffe '4  
 Mary Hutcheson Radcliffe '3  
 Emily Borden Ragsdale '69  
 Eugenia Wharton Rain '44  
 Lisa Harvey Raines '75  
 Joy Chapoton Ramsey '52  
 Julia Pancake Rankin '45  
 Charles G. Ransom, Jr.  
 Louise Overton Ravenel '40  
 Mr. and Mrs. H. Ravenshorst  
 Dr. and Mrs. C. Harold Reag  
 Emily Shore Reeve '83  
 Dr. and Mrs. William W. Reg  
 Joanne M. Reich '88  
 Katherine Smith Reid '58  
 Margaret Barranger Reid '69  
 Ann Gilmer Richardson '71  
 Martha Grant Rideout '63  
 Walter Ridgely '81  
 Sandra McQuarrie Rigby '69  
 Linda Forbes Riley '73  
 Sue Hook Riley '65  
 Carroll Oliver Roach '84  
 Margaret Herbert Roach '82  
 Dorothy Cleveland Robb '44  
 Ida Mae Kellough Robb '39  
 Cassie Ayscue Roberson  
 Julene Reese Roberts '65  
 Kathryn English Roberts '71  
 Daphne Brown Robertson '5  
 Margaret Armstrong Roberts '39  
 Sara Burwell Robinson '57  
 Elizabeth Prince Roby '67  
 Sue Jordan Rodarte '63  
 Frances Costello Roller '50  
 Mr. and Mrs. T. P. Roper  
 Mr. and Mrs. Chester A. Ro  
 Marion Catlett Rose '71  
 Gloria Paradises Rothmayer  
 E. B. Rouse  
 Rowe's Family Restaurant  
 Cornelia Green Roy '68  
 Julie Russell '73  
 Judy Trapp Rust '62  
 Martha Sims Rutherford '69

Ann Humphrey Sanders '67  
Janet Sapp '71  
Corrie Smith Sargeant '69  
Janie Huske Satterfield '70  
Betsey Gallagher Satterfield '66  
Virginia Moomaw Savage '69  
Mr. and Mrs. John Scappaticci  
Betty Garrett Schmidt '54  
Catherine Gladden Schultz '71  
Albert Schwabe II  
Susan Walker Scola '80  
Jackie Reynolds Scruggs '86  
Ruth D. See '31  
Dianne C. Sellers '70  
Elizabeth Dahl Shaner '53  
Sara Frances Ferrell Shay '40  
Dr. and Mrs. William Shellenberger  
Mr. and Mrs. Barrett Shelton, Jr.  
Antoinette Baldwin Shelton '60  
Betsy Merritt Sherard '51  
Amelia McKinnon Sherrill '62  
Martha Hildebrand Sherwood '73  
Martha Davis Shifflett '75  
Ingrid Carlson Shindell '63  
Mr. and Mrs. H. R. Shoemaker, Jr.  
Catherine Gephart Shook '77  
Elizabeth Jennings Shupe '70  
Dr. Beverly P. Silver  
Martha Jernigan Sims '68  
Alice Moore Sisson '38  
Emily Reeves Sloan '61  
Doris D. Slough  
Dr. Katherine L. Smallwood '75  
Betty Ott Smallwood '46  
Amelia Ann Smith '73  
Andrew F. Smith  
Carolyn Griffis Smith '58  
Elizabeth Smith '72  
Linda Goddin Smith '68  
Martha Krauss Smith '79  
Laura Brusenhan Smith '81  
Mr. and Mrs. Donald George Smith  
Dr. and Mrs. Lyman Wood Smith  
Janis Krebs Smith '70  
Susan Almond Smith '72  
Linda Verner Smith '72  
Mary Reed Smyth '47  
Katherine Martin Snider '68  
Jane Frierson Snipes '46  
Mary Miller Sopher '68  
Carol Wormon Sorensen '61  
Charlotte Tilley Sorrell '46  
Mary Blakely Sorrells '42  
Dr. and Mrs. Frank R. Southerington  
Mary McHaney Southern '57  
Sally Peck Spaulding '47  
Nancy Nelson Spencer '64  
Lella Hanger Spillman '20  
Ruth Peters Sproul '43  
Charlotte Stephens Squibb '55  
Mary Vaughn Stanley '61

Susanne Dyer Stanley '68  
Sara McIntosh Stern '75  
Cecelia Davis Stevens '68  
Laura Mauldin Stewart '66  
Mr. and Mrs. John L. Stickley  
Captain Nancy Moncure Stikes '75  
Laura Luck Stiles '42  
Elizabeth Engle Stoddard '60  
Jean Barry Strain '70  
Elizabeth Boling Strand '58  
Norwood Ricks Strasburger '75  
Martha Harlow Stronach '67  
Rosa Driver Stuart '69  
Mary Phipps Such '72  
Nancy F. Summers '87  
Eleanor Jamison Supple '42  
Ann Ashley Sweeney '69  
Louise Parmelee Sylvester '70  
Hope J. Rothert Taft '66  
Amanda Burrus Talaat '80  
Betty White Talley '51  
Margaret Talman  
Rozalind Foreman Tanner '82  
Molly Upton Tarr '70  
Dr. John A. Taylor  
Katherine Taylor '78  
Peyton Burnett Telegadas '83  
Frances Davis TenBrook '63  
Leslie Marileet Terry '77  
Margaret Mapp Thacker '63  
Mr. and Mrs. Turner B. Thackston III  
Sarah Brush Thalheimer '73  
Nancy Dana Theus '79  
Martha Gray Thomas '34  
Jean Dinkins Thomason '46  
Eugenia McCuen Thomason '62  
Emily Ramsey Thompson '26  
Alice Jones Thompson '40  
Anne Emmert Thompson '69  
Penelope Odom Thompson '69  
Jane Colliis Thornton '69  
S. D. Timberlake  
Jean Blackburn Tipton '36  
Susan Oast Tompkins '64  
Blanche Humphreys Toms '68  
Katherine Shelburne Trickey '43  
Teresita Zapata Trigo '88  
Margaret Engle Trumbo '63  
Diana Phinney Tucker '73  
Mary Bell Tucker '37  
Mr. and Mrs. David Turner  
Jane Mattox Turner '38  
Mary Whiting Turner '62  
Nancy Brown Upchurch '50  
Mrs. James D. Vall III  
Mr. and Mrs. Robert M. M. Van Rensselaer  
Betty Wimer Vanfossen '82  
Anne Lewis Vaughn '69  
Ann Morgan Vickery '66  
Margaret Richie Vilette '69  
Elizabeth Arnold Vilseck '36  
Martha Wagoner Vines '73  
Jane Vreeland '47  
Barbara D. von Reis '37

Thomas D. Walker  
Deborah Dull Walker '75  
Emily Holloway Walker '64  
Theodore Walker III  
Mary Scott Walton '43  
Gwendolyn Cooper Wamsley '55  
Julia Offen Wangler '73  
Melissa C. Warburton '88  
Mary Ellena Ward '69  
Sue Ellen Harris Ware '70  
Alice Lacy Wareham '68  
Anne Feddeman Warner '75  
Mr. and Mrs. Douglas G. Warner  
Kristy Barlow Warthan '88  
Evelyn Cox Washington '47  
Mary Cooke Wassell '38  
Margaret Karen Watchorn '82  
Emily Timberlake Watterson '34  
Cecile Cage Wavell '45  
Bonnie Brackett Weaver '71  
Robert H. Webb  
Margaret B. Weems '81  
Dr. Robert J. Weiss  
Gayle Hogg Wells '73  
Eugenia Vance Welch '39  
Ruth Galey Welliver '38  
Florence Daniel Wellons '60  
Donald W. Wells  
Charlotte R. Wenger '83  
Valerie Lynn Wenger '81  
Jean Umberger Wertz '64  
Dr. Patricia Westhafer  
Jane Edwards Wheeler '54  
Elisabeth Rowland Whitbeck '70  
Marguerite Hall White '40  
Ruth T. White  
Harriette Shahan Wilcox '50  
Mary Mitchener Wilds '43  
Elizabeth Blanchard Wilgus '48  
Lossie Noell Wilkinson '74  
Lucinda P. Wilkinson '62  
Mr. and Mrs. Isham R. Williams, Jr.  
Elen Nicholson Williams '40  
Ellawells Milligan Williams '56  
Elen Gordon Williams '66  
Mr. and Mrs. Charles S. Williams, Jr.  
Mary-Bacon Johnson Williams '71  
Betsy Berry Williamson '48  
Shirley Keelgar Williamson '39  
Marion Drewry Willis '62  
Margaret Hooks Wilson '49  
Beverly Rhodes Wilson '45  
Margaret McRae Wilson '68  
Margaret Getty Wilson '48  
Bruce Suttle Winfield '58  
Florence Jeffrey Wingo '40  
Judith Cross Winters '84  
Betty Gronemeyer Wise '39  
Joan Moore Walzer '49  
Joanne Palm Wood '76  
Diane Evans Wood '54

Margaret Jackson Woodcock '65  
Suzanne Lee Woodfin '85  
Mr. and Mrs. William M. Wright  
Dorothy Jones Wrigley '70  
Mr. and Mrs. Landon R. Wyatt, Jr.  
Marilyn Hoyt Yancey '47  
Rebecca Case Yelverton '71  
Clara E. Yokley '69  
Dorothy Beals York '53  
Jane Rayson Young '72  
Frederica L. Young '39  
Mary McRae Young '64  
Kathryn Hatley Young '52  
Mr. and Mrs. Harold E. Zell  
Eulalie Bartlett Zimmer '57  
Elizabeth Switzer Zirkle '54



Laura Catching Alexander '71



View of Bailey and Hunt Dining Hall

## TOP TEN CLASSES

Dollars Contributed		Percent Participation	
Class	Dollars	Class	Percentage
1942	\$39,658.50	1939	76%
1937	\$22,430.00	1930	75%
1969	\$18,389.09	1940	69%
1946	\$17,024.96	1942	63%
1943	\$14,685.00	1933	63%
1948	\$12,787.00	1949	62%
1967	\$10,539.36	1948	62%
1963	\$10,487.00	1945	61%
1966	\$10,230.00	1951	61%
1951	\$10,203.00	1947	57%

## ANNUAL FUND AWARDS

These prestigious awards recognize and acknowledge our alumnae's broad support for Mary Baldwin College's future growth. The awards are presented each year and are named in honor of past presidents of Mary Baldwin College. Accepting the awards on behalf of their respective classes, class delegates represent their peers during the National Alumnae Association Meeting. The classes listed below are acknowledged for their outstanding friendship to the College.

The Fraser Bowl  
Class of 1942

Awarded to the class presenting the largest gift to the 1988-1989 Annual Fund, the Class of 1942 secured the Bowl by contributing \$39,659 to the Annual Fund.

The Jarman Cup  
Class of 1939

An outstanding 76% of the 50th Reunion Class of 1939 contributed to the Annual Fund this past year, thereby assuring the awarding of the Cup. The Jarman Cup is presented to the class demonstrating the highest level of class participation in the Annual Fund.

The Lewis Platter  
Class of 1942

Congratulations go to the Class of 1942 for their outstanding increase of \$19,598 in giving to the Annual Fund.

The Spencer Pitcher  
Class of 1949

A most important Annual Fund goal is to increase alumnae participation in the yearly campaign of the College. The Pitcher is bestowed on the class obtaining the greatest percentage increase in participation and the Class of 1949 is recognized for the largest percent increase in participation at 62% (from 47% in 1987-88).

## Reunion Class Gifts

Traditionally, classes celebrating their 10th, 25th or 50th reunions have presented special gifts to the College. The Classes of 1939, 1964 and 1979 are hereby gratefully acknowledged for their extraordinary participation in a program benefiting the College community.

## Class Agent Program

In its fourth year, the Class Agent Program has provided a more personal way of encouraging alumnae to respond to the College's annual financial needs. Two to three alumnae from each class write to their classmates and encourage them to give to the Annual Fund through personal solicitation. The important work of the Class Agents touches every person and aspect of Mary Baldwin College, and their efforts are sincerely appreciated.

## THE HONOR ROLL

Alumnae contributors to the 1988-1989 Annual Fund are listed below according to class year. The College community thanks each of these alumnae for their investment in Mary Baldwin College's future.

<b>1910</b> Margaret Peale Wright	<b>1920</b> 42% giving \$420 Katherine Bear Aulick Mary Bell Lillian Floyd Crosland Margaret Bishop Fitchett Margaret Coffman Henry Lelia Hanger Spillman
<b>1911</b> Winnie Pitts Hannah	<b>1921</b> 22% giving \$50 Lucy Hotinger Marshall Catherine Wahlstrom Stokley
<b>1913</b> Evelyn A. Morris	<b>1922</b> 10% giving \$100 Margaret Van Devanter Fancher Mary C. Rosenberger
<b>1914</b> Mary Ballard Kathleen McCroan Barron Lillian Eisenberg	<b>1923</b> 7% giving \$300
<b>1916</b> Mary Dove McCormick	
<b>1918</b> Margaret Smith Crandall	



Jane Summers Brown  
Frances Gotten Davis  
Laura Vaughn Gaillard  
Louise Hodges Hartzog  
Mary Lilly Hearne  
Agnes Frazer Jones  
Mary Zimmerman Kump

## 1924

31% giving \$2,866.41

Josephine Barkman Coleman  
Lillian Frances Crawford  
Evelyn Sanders Flowers  
Shirley Haynes Hunter  
Ruth Mowery Marler  
Jane Dennis Pearson

## 1925

40% giving \$675

Mary Lawrence Graham  
Katharine Howard Holding  
Susan Lanier Mickler  
Susan Herriott Rozelle

## 1926

40% giving \$660

Nell Gwyn Brame  
Sallie Schenck Mason  
Caroline Thrift McGehee  
Emily Ramsey Thompson

## 1927

24% giving \$245

Elizabeth Richardson Bane  
Marguerite Rutherford  
Dickerson  
Marguerite Dunton Jarvis  
Amanda McCaskill  
Cornelia Quarles Moffett  
Elizabeth Putnam Sinsel  
Rev. Nancy Trott Talmage

## 1928

35% giving \$242.50

Dorothy Miller Campbell  
Virginia Jordan Carroll  
Helen Baylor Counts  
Margaret Patterson Mack  
Frances Ruckman Oxner  
Sylvia Randolph Pinson  
Caroline Wood Sydney  
Dorothy Dyer Wilkins

## 1929

55% giving \$585

E. Virginia Brooks  
Elizabeth M. Burns  
Anita Bernie Burrows  
Carolyn Gochenour England  
Mary Flippen Ferneyhough  
Dorothy Powell Helms  
Nancy Burke Lucas  
Anna McMahon Schultz  
Mary Taylor  
Bess Watts Usry  
Elen Williams

## 1930

75% giving \$6,248.56

Mary Doswell Abell  
Evelyn Baker Arey  
Wilhelmina Eskridge Beard  
Dorothy Eisenberg  
Lucy Hanby Forsyth  
Elizabeth Withers Glascock  
Mary Agnes Grant  
Elizabeth Hesser  
Nancy Johnson Hurt  
Bessie Conway Lewis  
Mildred Moore Nixon  
Emily Cobb Parks  
Mary Hebbard Parmelee  
Katherine Duff Powell  
Louise Bowen Wilson

## 1931

52% giving \$775

Frances Baker  
Betsy Ross Bevis  
Arline H. Crawford  
Mary Watters Cresswell  
Jane Griffin Dix  
Elizabeth Crawford Engle  
Elizabeth Fields  
Cammie Parker Joyce  
Edna Smith Metcalfe  
Eleanor McMillan Norris  
Marguerite Valz Olson  
Ruth D. See  
Nellie Werner Thomas  
Miriam Hughes Williams

## 1932

48% giving \$505

Dorothy Hutchings Alberts  
Dorothy Newman Blair  
Page Howard Bradham  
Knox Littlepage Clarke  
Anvilla Prescott Dudley  
Alene Brewster Lerner  
Goldie Harris Mader  
Dr. F. Helton McAndrew  
Virginia Robins Mills  
Harriett Seem Neff  
Virginia Maben Stokes

## 1933

63% giving \$1,650

Christine Armstrong  
Gloria Jones Atkinson  
Margaret De Mund Banta  
Louise Randol Brooks  
Lucy Davis Burnett  
H. Brehm Cottman  
Rosa Ott Davis  
Virginia B. Francis  
Sara Harris Hanger  
Katie Jones Hansen  
Kathryn Shankweiler Heydt  
Ruth Eleanor Hopewell  
Margaret Grabill Jones  
Margaret Grier Livingston  
Gladys Lyles  
M. Scanlon McCallie  
Margaret Bland Meacham  
Oral Maude Greenwood Rogers  
Ruth Edmunds Shepherd  
Matilda Belcher Swicegood

Charlotte Taylor  
Margaret King Wescott  
Alice Buel Winn  
Virginia Manson Wood

## 1934

46% giving \$2,545

Grace Crowe Bobo  
Kitty Drummond Bridgforth  
Agnes Latham Carter  
Evelyn Wood Chatham  
Jean Gould Clarke  
Mildred Mawhinney Clements  
Margaret Schneider Conzett  
Sibelle Reid Cushman  
Betty K. Harrison  
Susan Hoge  
Rosalie Brown Humphreys  
Catherine Zimmermann Kriete  
Frances Richardson Leibrock  
Jacqueline Crinkley Maddex  
Elizabeth Terrell McKnight  
Thelma Hulvey Meyer  
Elizabeth Schutz Mitchell  
Betty Zollinger Parker  
Julia Gooch Richmond  
Jacqueline Perkins Rippard  
Martha Gray Thomas  
Myrtle Tencate Thomas  
Emily Timberlake Watterson

## 1935

57% giving \$1,430

Jessie Bear Agnor  
Marian Martin Cather  
Martha Logan Crissman  
Margaret Russell Davis  
Mary Blake Green  
Larue Prideaux Hall  
Charlotte Hoy Howarth  
Rosannah Milam Huff  
Amine Cosby Kellam  
Winifred Love  
Virginia Weaver Macomber  
Mary Bell Archer Mapp  
Mary Clark Marks  
Marguerite Harper Morrison  
Louise Martin Nagel  
Evelyn Brown Nilsson  
Virginia Davis Nooe  
Kerlyn Baber Obaugh  
Ann Bradford Train  
Rosa Phipps Williford  
Jean Clark Wright

## 1936

52% giving \$3,153.15

Emily Goodwin Armitage  
Maxwell Wright Ball  
Helen Holst Berry  
Helen Wade Dantzler  
Katherine Dyer Dudley  
Ora Ehmling Ehmann  
Sarah Dyess Ewing  
Mary Nichols Flory  
Mary Gardner Glen  
Mildred Huffman Hawkins  
Nancy Wallace Henderson  
Dorothy Belch Hine  
Janet Duthie Hoff

Dorothy Douglass Kellam  
Dorothy Hooge King  
Dr. Anne Bradley Lo Grippo  
Harriet Schofield McLaughlin  
Elizabeth Vincent McMullen  
Rachael Handshaw Meeker  
Catherine Michelburg  
Mary Fitzhugh Oliff  
Sarah Whitmore Ricks  
Nellie Hankins Schmidt  
Ruth Morrison Stogdale  
Jean Blackburn Tipton  
Elizabeth Arnold Vilseck  
Lucilla White Whitted  
Emily Saunders Zimmerman

## 1937

47% giving \$22,430

Margaret M. Bonwell  
Blessing Whitmore Brown  
Mary Carter  
Josephine Gale Ellis  
Mary Welton Enzian  
Henrietta Kennedy Fowler  
Sadie Prideaux Greer  
Margaret Hunt Hill  
Janet Holley  
Jean Holiday  
Roberta Vance Homer  
Virginia Gantt Kendig  
Elizabeth Thomas Kirtley  
Elizabeth Curry Langley  
Janet Lambert Lookadoo  
Elizabeth Lambert Mahler  
Mary Shier Mathisen  
Helen Craig Meck  
Josie Hood Mitchell  
Patty Joe Mahony Montgomery  
Edythe Alphin Moseley  
Jane Mather Parish  
Margaret Childrey Penderol  
Juliette Walker Sanders  
Marion Sanner Saul  
Alice Crook Shoemaker  
Alice Gilkeson Simpkins  
Jane Frances Smith  
Elizabeth Becker Sowell  
Julia Epes Staples  
Virginia White Taylor  
Frances Edwards Thompson  
Mary Bell Tucker  
Barbara D. von Reis  
Elizabeth Carpenter Williams

## 1938

52% giving \$2,280

Phyllis Williams Ayres  
Joan Ballard Bailey  
Harriett Sharp Bibb  
Margaret McIndoe Boettinger  
Winifried Young Bowman  
Frances Apple Carter  
Eleanor Cely Carter  
Betty Bird Cook  
Frances Garwood Craft  
Elizabeth Lucas Cummins  
Annie Terrell Dittmar  
Janet Hollis Doswell  
Reba Clemmer Dunlap  
Opal Newton Garrett  
Mary Valz Goodloe  
Elizabeth Howard Greene  
Mary Philpotts Hudgins



Miller Chapel



Marie Bream '82

Nancy Ferris Kail  
Hazel Crist Key  
Adele Gooch Kiessling  
Mary Moffitt Knorr  
May McCall  
Agnus McClung Messimer  
Sarah Lacy Miller  
Virginia Weller Moore  
Peggy Hooven Murphy  
Margaret Keller Pearson  
Mary Hutcheson Ragland  
E. Tomes Sadler  
Jessie Cover Seay  
Dorothy Cohen Silverman  
Alice Moore Sisson  
Marion Hartley Todd  
Jane Mattox Turner  
Mary Cooke Wassell  
Ruth Galey Welliver  
Lelia Huyett White  
Beth Ranson Wolftman

### 1939

76% giving \$7,385

Shirley Black Barre  
Cabell Wood Battaile  
Margarette Foreman Blundon  
Margaret Shields Boyer  
Virginia Broughton  
Harriett Low Brown  
Hazel Astin Buchanan  
Margaret Browning Busick  
Billie Bussey  
Frances Jennings Cannon  
Elizabeth Boyd Caskey  
Mary Latham Clemmer  
Janie Holman Edwards  
Nancy N. Eskridge  
Margaret Johnston Evans  
Anna Caperton Everhart  
Mary Wilson Gibbs  
Frances Rue Godwin  
Virginia Worth Gonder  
Virginia Keller Goodfellow  
Dorothy Nininger Grogan  
Louise Wilson Hanna  
Myrtle Foy Hennis  
Margaret Caldwell Herndon  
Elsie Rudolph Herrington  
Margaret Cochran Hinch  
Cora Banner Hudgins  
Shirley Smith Huffman  
Marcia Gooch Johnston  
Sarah Maupin Jones  
Sally Collin Kriek  
Mildred J. Lapsley  
Blanche Campbell Lewis  
Anita Malugani  
Maxine Dunlap McIntyre  
Anna Gilkeson Meanley  
Helen Day Mitchell  
Jean Young Moore  
Mathilda Brugh O'Bryant  
Nina Griffith O'Malley  
Ida Mae Kellough Robb  
Margaret Armstrong Robertson  
Margie Phipps Shick  
Ermagard Kruse Skaggs  
Katherine Moffett Smith  
Mary Tauber Smith  
Esther Profit Spessard  
Nancy Owen Stuart  
Annie Moore Walker  
Eugenia Vance Welch

Shirley Keelgar Williamson  
Elizabeth Peebles Wilson  
Betty Gronemeyer Wise  
Mary Cronin Wolfe  
Sarah Jones Wright  
Helen Hull Yood  
Frederica L. Young

### 1940

69% giving \$7,218.61

Mary McKale Beckwith  
Mary Kennedy Berry  
Alice Jarman Browder  
Kathleen Hite Brown  
Marjorie Tobin Burke  
Eliender Stribling Chase  
Marjorie Adamson Cover  
Mary Louise Van Atta Derr  
Harriet Houston Donaldson  
Katherine Holt Dozier  
Bertha Keller Dubose  
Arline Bolm Fitzpatrick  
Virginia Aldrich Fogle  
Virginia Hayes Forrest  
Alice Bitner Freund  
Jeanne Smith Gardes  
Thelma Riddle Goughly  
Barbara L. Graham  
Harriet Johnson Gurtler  
Sarah Hannah  
Margaret Herscher Hitchman  
Rebecca Arnold Holz  
Elizabeth Carter Hoover  
Betty Shelton Hutcheson  
Shirley Fleming Iben  
Gladys Walker Jacobs  
Lillian Moose Jennings  
Elizabeth Clayberger Jones  
Kathryn Lineweaver Kivlighan  
Kathryn Mowrer Latimer  
Jean Baum Mair  
Nita Sorelle Martin  
Ethelyn Jones Maxwell  
Allan Carpenter Meeks  
Alma Hines Mitchell  
Polly Baughan Moore  
Almeida Spratley Peyton  
Louise Overton Ravenel  
Molly Wagener Rice  
Mary Conlon Schull  
Betty Granger Scott  
Sara Frances Ferrell Shay  
Rachel Hassell Stevens  
Donnie Fraser Stitt  
Alice Jones Thompson  
Margaret Carper Waldrop  
Audrey Martin Watson  
Katherine Lewis Watts  
Barbara Payne Webster  
Marguerite Hall White  
Ellen Nicholson Williams  
Florence Jeffrey Wingo

### 1941

57% giving \$4,595

Betty Wilcox Armstrong  
Theresa Mason Axford  
Elaine Kibler Baldwin  
Elizabeth Pringle Barge  
Louise Kenkel Boehmke  
Dr. Julia Boykin  
Dale Peters Bryant  
Ann Carroll  
Martha Farmer Chapman

Rachel C. Cohen  
Jane Raudenbush Coiner  
Betty Evans Crapuchettes  
Anna Greenland Dortch  
Betty Kull Drumheller  
Lelia Dunlap  
Genevieve Benckenstein Elder  
Elizabeth Brewer Fish  
Mary Clnard Flinn  
Malvine Paxton Graham  
Jean Larner Gray  
Joyce Albright Greig  
Pauline Strickland Grinnan  
Janet Cline Harman  
Phyllis Browne Holbert  
Katherine Jarratt  
Camille Anderson Jensen  
Eleanor Johnson  
Eleanor Maupin Kirkman  
Harriet Angier Kuhn  
Isabel Carpenter Lippincott  
Virginia Charles Lyle  
Betty Rodrick Manning  
Anne Adams McDonald  
Nancy Clark McLennan  
Dorris Withers McNeal  
Doris Siler Miller  
Mary Thompson Molten  
Mary Thomas Moorhead  
Frances Sledge Nicrosi  
Lillian Rossell Rawlings  
Marjorie Hudson Salmon  
Katharine Hoge Smith  
Katherine Dunlap Stackhouse  
Elizabeth Foster Stakely  
Anne Adams Van Pelt  
Nina Sproul Wise  
Marie Ulmer Wolfe  
Charlotte Allebach Yocum

### 1943

55% giving \$14,435

Joanne Powell Alexander  
Jane Durham Barwick  
Mildred Profitat Batson  
Dorothy Kyle Beck  
Reed Munson Beveridge  
Betty Crews Brandon  
Mary Hull Calkins  
Vanceil Legrand Chapman  
Maydwelle Mason Coleman  
Harriett Harrington Connolly  
Anna Lane Day  
Grafia Kaynor Deane  
Beatrice Ware Evans  
Elizabeth Nelson Fenwick  
Sylvia Meiner Hanau  
Olivia Glover Harless  
Ann Graham Hazzard  
Ann Francis Hickman  
Mary Bagley Higgins  
Catherine Gierhart Hogshhead  
Margaret McMurray Hottel  
Mary Lyles Houston  
Virginia Hughes  
Kathryn Lucas Hummers  
Caroline Rose Hunt  
Emily R. Jerger  
Meredith Jones Johnson  
Marjorie Carter Lacy  
Gladys Adams Link  
Betty Johnson Mix  
Alma Moyer Mobley  
Mary Bullock Morris  
Dorothy Hundley Neale  
Frances Knight Nollert  
Bette Crosswhite Overton  
Margaret Price Pinson  
Elizabeth Tyree Powell  
Jean Rutherford Radcliffe  
Gloria Paradies Rothmayer  
Ruth Peters Sproul  
Martha Sprouse Stoops  
Anne Garrett Tanner  
Katherine Shelburne Trickey  
Edith Angerer Tschoepe  
Mary Anderson Vaughan

Mary Scott Walton  
Margaret Mayer Ward  
Ruth Hawkins Webb  
Mary Sheldon Wier  
Mary Mitchener Wilds

## 1944

48% giving \$3,895

Lucie Foster Adams  
Laura McManaway Andrews  
Charlotte Graun Bishop  
Mary Cecil Brinson  
Margaret Garrett Byrd  
Katherine Kivlighan Carter  
Lois Smith Chapman  
Margaret S. Connor  
Mary Cooke  
Nell Dorsey  
Eva Vines Eutsler  
Sally McCullough Futch  
Helen Gansman Graves  
Priscilla Eisman Gregory  
Josephine Hannah Holt  
Gloria Vela Howe  
Dorothy Shelton Jones  
Elizabeth Wysor Jordan  
Marguerite Harwood Kreisle  
Virginia Gilliam Lewis  
Bettie Trimble Mabray  
Ann Kivlighan MacLeod  
Jean Ward McElfresh  
Anne Haneke McGough  
Margaret Creel Miniclier  
Joyce Goldstein Moseley  
Edwina Davis Ohr  
Julia Kohler Peterson  
Lenore Hunter Price  
Eugenia Wharton Rain  
Virginia Gochenour Reid  
Dorothy Cleveland Robb  
Frances Taylor Roberts  
Jeanette Pressly Street  
M. Frances Suter  
Mildred Roycroft Teer  
Grace Dryden Venable  
Elizabeth Churchman Wick  
Mary Dale Wilson  
Betty Cooke Wood

## 1945

61% giving \$5,075

Carmen Hayes Anderson  
Margaret Earle Baker  
Kay Oates Barret  
Mary Anne Rhame Bates  
Mary McConnell Blackburn  
Gail Riley Blakey  
Cary Bryan Boyd  
Anne Churchman Brown  
Elizabeth McCampbell Burton  
Betty Dupree Carpenter  
Isabel Foster Cole  
Nelwyn Kirby Culbertson  
Florine Stansell Davis  
Charlotte Cohn Davis  
Jean McArthur Davis  
Caroline Surre Dunning  
Sally Garrett Enix  
Ann Meriwether Goodson  
Anne Daughtry Harrell  
Elizabeth Pollard Houser  
Anne Gard Kinzie  
Erah Hatten Kliever

Dorothy Whitmore Kurbjun  
Marjorie Creasy Lacy  
Marie Dowd Latimer  
Marian McBurney Levering  
Ann Jackson McCoy  
Mary Tompkins McManus  
Helen Cook McQuillen  
Sally Smith Metzger  
Jean Griffith Mitchell  
Carol Saulsbury Moore  
Barbara Conner Mulhall  
Louise Plage Neilon  
Margaret McBryde Patterson  
Sarah Cabell Pavey  
Nancy Roycroft Perry  
Clemence Vivrett Pridham  
Jeanne Britt Purdom  
Julia Pancake Rankin  
Bessie Stallings Ritter  
Peggy Nash Rolles  
Nancy Nettleton Rood  
Sarah Miller Satterfield  
Anne Sims Smith  
Julie Sprunt  
Ann Dowdell Stauss  
Mary Burr Stevens  
Ann Whitehead Thomas  
Betty Neisler Timberlake  
Nancy Townsend  
Mimi Mitchell Tufts  
Frances Tullis  
Sara Smith Wade  
Margaret Roberts Wagoner  
Cecile Cage Wavell  
Sarah Beale Weaver  
Mary Griffith Williams  
Beverly Rhodes Wilson

## 1946

54% giving \$17,024.96

Billie Joseph Ameen  
Sabine Goodman Andrews  
Harriet Showell Bald  
Mary Goodrich Baskin  
Kandy Newbill Booth  
Mary Lewis Bowman  
Janet Whitney Bowyer  
Jane Darden Britt  
Madelyn Richardson Brock  
Joyce Craig Butterworth  
Elizabeth Worth Caldwell  
Mary Young Cannon  
Rachel Merritt Carpenter  
Virginia Briders Corrigan  
Marjorie Moore Council  
Kitty Pressnell Davis  
Margaret Matthews Deichsel  
Cornelia Adair Delano  
Jeanne H. Dell  
Bertie Murphy Deming  
Margaret Davis Evans  
Natalie Harrison Faison  
Maude Cover Freeman  
Susan Stewart Goldthwaite  
Barbara Wrenn Graves  
Cornelia S. Green  
Nancy Howe Guild  
Bonnie Wheeler Hanchett  
Constance Small Hancock  
Martha Bussa Hicks  
Shirley Vestal Hill  
Ann Martin Hobson  
Hazel Harris Humphrey  
Irene East Lerner

Melissa Turner Lutken  
Mary Feldman Marquette  
Ellen McDonald Minet  
Rachel Berry Mohler  
Mary Lou Brown Myrvik  
Mary Gause Oppelt  
Alice Parson Paine  
Maria Jones Palmer  
Dr. Beneta Peacock  
Gladys McManaway Poindexter  
Grace Brauer Potter  
Marilyn West Price  
Jane Proffit Pruett  
Margaret Pollard Rea  
Caroline Stark Records  
Margaret Miller Reynolds  
Edith Eggers Roosevelt  
Emily Moore Seay  
Helen Black Sinnott  
Betty Ott Smallwood  
Jean Bickle Smith  
Emily Reese Smith  
Joan Moran Smith  
Mabel Fairbanks Smith  
Jane Frierson Snipes  
Charlotte Tilley Sorrell  
Jean Dinkins Thomason  
Cecile Mears Turner  
Sue Anderson Van Ness  
M. Harr Woodward  
Mary Cross Wulffleff

## 1947

57% giving \$4,792.38

Mary Thackston Anderson  
D. Dunn Barnes  
Mary Armistead Bear  
Harry Thompson Billington  
Nancy McFarlane Bonner  
Ann Martin Brodie  
Lillian Hull Buttery  
George Ann Brown Carter  
Mary Doney Clausel  
Mary Estes Cumming  
Betsy Forrest Dunwoody  
Martha McMurry Ellis  
Burney Hay Gardner  
Marguerite Gaston Garrett  
Alice Summers Hale  
Nancy Jones Hamilton  
Mary Knowles Hamilton  
Courtenay Plaskitt Hansen  
Elizabeth Baker Harris  
Miriam Buckles Helmen  
Florence Harris Hinson  
Joanne Stranberg Hohler  
Margaret Farris Huff  
Katherine Kohler Huguenin  
Emily Hundley  
Kathryn Else Johnson  
Donna Hull Jones  
Eleanor Armistead Knipp  
Marianna Jamison Leach  
Virginia Guthrie Linscott  
Ethel McCants Lowder  
Alice Wilson Matlock  
Edith Lane McKay  
Jean Bailey McKinney  
Margaret Churchman Moffett  
Kate Ellison Montague  
Virginia Roseborough Morton  
Catherine Stoner Peaslee  
Anne Early Pettus  
Ann Bush Putzel  
Margaret Addison Robbins

Jeanne Haley Roberts  
Patricia Eubank Sledge  
Lynne McNew Smart  
Laura Dossett Smith  
Mary Reed Smyth  
Sally Peck Spaulding  
Virginia M. Stedman  
Nancy Newton Stevenson  
Joann Myers Thompson  
Harriette Clarke Thorne  
Gloria Duke Trigg  
Myrna Williams Vest  
Jane Vreeland  
Winifred Gochenour Wampler  
Evelyn Cox Washington  
Dorice Waters  
Lee Edwards Watkins  
Charlotte Fall Williams  
Marilyn Hoyt Yancey

## 1948

62% giving \$12,787

Martha Ross Amos  
Shirley Burlingame Batchelder  
Betty Roberts Bertelson  
Mary Hurley Blackshear  
Jean Wallace Blount  
Peggy Black Braecklein  
Emily Griffin Buchanan  
Geraldine Canby Carroll  
Mary Carter  
Anne Monyhan Chambers  
Mary Sue Grossa Clarke  
Helene Cortez  
Paula Rupe Dennard  
Jeannette Parham Duke  
Merry Key Ellington  
Eva Fifer  
Martha Higgins Fishburne  
Pamela Burnside Gray  
Ellen Eskridge Groseclose  
Betty Gaston Hairfield  
Lillian Richardson Hall  
Martha Brown Hamrick  
Helene Cortez Harrison  
Rose Harrison  
Beverly Wood Hart  
Ruth McBryde Hill  
Ann Lucas Hite  
Ann Doyle Hoppes  
Alice Taylor Houser  
Dorothy Hill Jefferis  
Jane Hammond Jervey  
Leone Bellingrath Jones  
Jacquelyn Siler Kimrey  
Anne Cronin Keith  
Margaret Clarke Kirk  
Mary Wagner Knott  
Annie Beale Kornegay  
Doris Clement Kreger  
Bettie Barnett Lombard  
Mary MacDonald  
Helen De Vore Mattenson  
Elinor Weathersby McCorkle  
Peggy Harris Milligan  
Helen Kinsler Moncure  
Gertrude King Owen  
Martha Anne Pool Page  
Mary Graham Parkins  
Elizabeth Aycock Phillips  
Helen Atkeson Phillips  
Helen R. Prewitt  
Esther Spurlock Pruett  
Carla Harris Robinson  
Martha Godwin Saunders



Leigh Yates Farmer '74,  
Alumnae Trustee,  
Presents the 1986  
Emily Smith Medalion to  
Cecile Mears Turner '46



Wenger Hall

Harriet McLean Slaughter  
Janey Martin Tanner  
Elizabeth Hardin Taylor  
Jean Butler Viel  
Dorothy Wilson Vincent  
Harriett Middleton Waldrop  
Elizabeth Page Wardle  
Elizabeth Blanchard Wilgus  
Betsy Berry Williamson  
Margaret Getty Wilson  
Katharine Adair Woods

## 1949

62% giving \$8,951

Betty McCluer Alderson  
Margaret Newman Avent  
Barbara Minter Barnes  
Julia Johnston Belton  
Ann Craig Bickell  
Rosa Hutson Blankin  
Mary Duke Blouin  
Gwendolyn Austin Brammer  
Mary Doremus Burgess  
Margaret Lawson Craighill  
Martha Hobson Crowder  
Emily Ogburn Doak  
Frances Wilhelm Dorgan  
Patricia Downing  
Peggy Reid Durden  
Jean Whipple Dutton  
Jean Farrow  
Betty Farrington Felegara  
Betty Beasley Fiedler  
Betty Barker Fraser  
Lila Sprouse Gheblian  
Nancy Ebersole Green  
Celeste Carmichael Hart  
Dixie Seagler Hoaglin  
Patricia Murphree Honea  
Betty McLean Hopkins  
Ellen Andrews Hunter  
Mary Phillips Indence  
Bettie Thomas Jacobsen  
Cynthia Betts Johnson  
Betty Martin Johnson  
Martha Banner Kelly  
Marjorie Runge Kelo  
Shirley Sunderman Kostik  
Betty Harrell Kyle  
Elizabeth Usher Laffitte  
Jane Sebrell Leachman  
Jeanne Dubois Loar  
Vera Canaday Lupo  
Elizabeth Rawls Macklin  
Jean Quarles Mary  
Claire Snyder McDermott  
Juno Lewis McHenry  
Mary Williams McLean  
Margaret Warren Miles  
Jacquelyn Dickey Miller  
Betty Fugate Moore  
Elsie Martin Parker  
Margaret Ryder Pence  
Mary Story Richardson  
Mary Heydenreich Robbins  
Elizabeth Jenkins Roddey  
Carolyn Horton Rogers  
Martha Reeves Rudd  
Joanne Smith  
Betty Spann Stowers  
Katharine Blakey Taylor  
Betty Buchanan Thullbery  
Katharine Makepeace Turner  
Marguerite Kessler Wainwright

Nancy Rawls Watson  
Mercer Pendleton Watt  
Katherine Potts Wellford  
Katharine Callanan Williams  
Margaret Hooks Wilson  
Joan Moore Woltz  
Avis Lewellyn Wright

## 1950

54% giving \$8,773

Judith Judge Ashcraft  
Harriet Bangle Barnhardt  
Margaret Barrier  
Helen Beckelheimer Baugh  
Mary Stuckey Baxter  
Marie McClure Beck  
Patricia Marsh Belleville  
Marion Jones Bergin  
Anne Faw Bernard  
Annie Pressley Blencowe  
Martha Carrick Brook  
Elizabeth D. Brooks  
Elia Durr Buck  
Jean De Vore Calhoun  
Jacqueline Edwards Cohen  
Ann Jones Comley  
Penny West Covington  
Mary Wellman Diehl  
Betty Shannon Ecton  
Louise Harwell Fanjoy  
Mary Gochenour Fowlkes  
Jeanne Ashby Furrh  
Anita Thee Graham  
Joanne Mitchell Grier  
Frances Koblegard Harcus  
Emme Wingate Hawn  
Peggy Ryan Hearn  
Emma Martin Hubbard  
Adriane Heim Lyman  
Gwendolyn Park Kelly  
Flora Talmage Landwehr  
Marian McKengie Langford  
Eleanor Townes Leath  
Nancy Cohen Locher  
Johanna Westley Lucas  
Virginia Smith Massey  
Hartwell Watkins Maute  
Joyce Kagin McCauley  
Leticia Shaw McClellan  
Mary Wood McCormick  
Marion Roddy McGinnis  
Barbara Payne Nolan  
Mary Matthews Park  
Anna Cacciapaglia Peduto  
Frances Lankford Peek  
Louise Rhett Perry  
Evelyn Mathews Pierson  
Harriet Vreeland Reynen  
Mary White Richards  
Frances Costello Roller  
Doris McClary Rollins  
Frances Jessee Rust  
Bess Plaxco Smith  
Betsy Carr Smith  
Virginia Rosen Strickler  
Helen Hord Testerman  
Sunshine Jones Thompson  
Nancy Brown Upchurch  
Mary Horton Waldron  
Mary Wright Whaling  
Harriette Shahan Wilcox  
Marilyn Simpson Williams  
Betty Anderson Wilson

Amie Trask Wright

## 1951

61% giving \$10,203

Martha McMullan Aasen  
Dorothy Bridges Adams  
Genevieve Courtney Ames  
Dorothy Jean Atkinson  
Mary Tucker Barker  
Margaret Willis Bischoff  
Joyce Witherspoon Brown  
Suzanne Floto Brown  
Donna Davis Browne  
Jolyn Ferguson Caldwell  
Martha Kline Chaplin  
Joan Buff Chiles  
Jane Stanley Chislett  
Ouida Caldwell Davis  
Diane Prettyman Dewall  
Elizabeth Beck Dewees  
Nancy Draper  
Ellen Underwood Eckford  
Anne Potts Eddins  
Stuart Moseley Ellis  
Margaret Penniman Fontaine  
Marilyn Walseth Gano  
Mary Hollers George  
Patricia Andrew Goodson  
Mary Lutz Grantham  
Jacqueline McClenney  
Hamilton  
Eileen Gregory Harrell  
Anne Markley Harry  
Sallie Smith Haslam  
Anne Schuchard Hebdon  
Jean Kyle Hedges  
Ann Tafel Hedges  
Dr. Alletta Jervey Hudgens  
Margaret Fritsche Jacob  
Marietta Barnes Jones  
Josephine Giddens Landrum  
Sally Cox Lee  
Ann Hefner Locy  
Charlotte Jackson Lunsford  
June Beasley Mann  
Clara Paschal Mason  
Betty Choate Mathews  
Kathryn Rawn McCain  
Barbara Conlon Miescher  
Betty Stall Mullikin  
Eustacia Caul Nicholson  
Anne Poole  
Esther Cobbs Rencher  
Jean Romm Robinson  
Mary Evans Robinson  
Mary Christie Schroeder  
Mildred Vick Shaw  
Betty Stamey Shelley  
Betsy Merritt Sherard  
Margaret Trawick Shewell  
Joan Dieckmann Stein  
Betty White Talley  
Lilian Bedinger Taylor  
Virginia Marsh Taylor  
Elizabeth Brinckerhoff Thomas  
Jane Moudy Van Dragt  
Anne Newton Walker  
Martha Ann Woolverton

## 1952

51% giving \$7,656

Adelia Hoefgen Baldwin

Anne Person Baylor  
Mary Wilson Benthall  
Jessica Gilliam Boatwright  
Leslie Booth  
Mary Wright Bothoff  
Evelyn Chapman Brown  
Virginia Mann Burr  
Jeanette Woolford Byrd  
Caroline Lobitz Davis  
Erline Griffin Eason  
Helen Tilson Fletcher  
Peggy Shelton Fore  
Judith Godwin  
Dorothy Snodgrass  
Goldsborough  
Nancy McMillan Gray  
Jane Thurmond Gregory  
Margaret McLaughlin Grove  
Lynn Lytton Hamer  
Ann Le Stourgeon Harris  
Florence Winberly Helling  
Betty Scott Jones  
Ann Greer Kidd  
Ann Brown Lammers  
Constance Detrick Lamons  
Peggy Derring Lewis  
Jane Woodruff Lucas  
Majorie Gordon Manning  
Elsie Nelms Nash  
Dorothy Payne Nash  
Nancy Cudriss Pollard  
Joan Hutcheson Poulnot  
Ruth Worth Puckett  
Dorothy Smith Purse  
Ruth Harrison Quillen  
Joy Chapton Ramsey  
Margaret Moore Ripley  
Ann Schlosser  
Betty Gwaltney Schutte  
Penelope Watson Scott  
Barbara Sanford Smith  
Nancy Wiemon Smith  
Janet Russell Steelman  
Marianne Stanford Thornbu  
Elizabeth Powell Todd  
Billie Smith Towlen  
Marjorie Sykes Turnbull  
Ann Brown Voss  
Mary Lamont Wade  
Nancy Gray Waller  
Alice Ball Watts  
Emily Mitchell Williamson  
Kathryn Hatley Young

## 1953

43% giving \$4,507

Mary Ivey Bardas  
Martha Barnett Beal  
Martha Booth Bernhardt  
Jeanne Sherrill Boggs  
Julia Scarborough Burgess  
Betty Martin Close  
Betty Ralston Cook  
Margaret Garrett Corsa  
Alice Welch Daggett  
Jennie Evans Dille  
Mildred Sheridan Gaillard  
Paula Boedeker Gigliotti  
Bobette Olswanger Gordon  
Nancy Barron Gourley  
Joan John Grine  
Ida Ryland Guthrie  
Mary Cameron Hagelstein  
Nelson Fray Haskell

ne Todd Horton  
 ith Auer Huff  
 ith Parsons Johnson  
 ary White Johnson  
 arilyn Myers Lee  
 arriette Tebell Long  
 obertha Henderson McClintic  
 ne Tucker Mitchell  
 ice Sykes Palmer  
 a Pound Rothschild  
 izabeth Dahl Shaner  
 ary Shilling Shannon  
 r. Ethel Mae Smeak  
 elle McCants Smith  
 etty Eberhart Spillman  
 )mes Stamus  
 elen Harrod Thompson  
 an Martin Tuckwiller  
 eagan Dunbar Turner  
 Thacker West  
 uzanne Hill Williams  
 izabeth Gaulding Williams  
 argaret Smith Windsor  
 oris Liddle Wingfield  
 rothy Beals York

**1955**  
 33% giving \$1,070

Martha Richardson Allen  
 Ellen Stickell Bare  
 Katherine Gracey Cannon  
 Leah Hafer Chiles  
 Priscilla Markley Cook  
 Janet Holley Cox  
 Dorothy Martin Harris  
 Elizabeth Robinson Harrison  
 Constance Tabb Herndon  
 Gypsy Floyd John  
 Margaret Query Keller  
 Amy Maloy Lindsly  
 Mary Via McCarrick  
 Mary Hornbarger Mustoe  
 Mary D. Paxton  
 Margaret Berry Phillips  
 Patty Tipton Pugh  
 Lily Simrill Smith  
 Charlotte Stephens Squibb  
 Ellen Rogers Trotman  
 Gwendolyn Cooper Wamsley  
 Jane Johnston Witham

**1957**  
 40% giving \$2,206

Martha Kimbrough Barnwell  
 Ann Denny Barrington  
 Elizabeth Dalton Boehme  
 Lida Cobbs Bowman  
 Julianne R. Brawner  
 Janet Lilly Compton  
 Edna Smith Duer  
 Diane Livezey Durham  
 Katherine Thorington Flythe  
 Felicia Candler Freed  
 Paula Branch Holt  
 Mettie Goodwin Jaynes  
 Salenda Smith Kincaid  
 Corrinne Currie Lane  
 Susan Carper Lee  
 Barbara Russell Long  
 Margaret Jorstad Lucas  
 Laura Lowe Medley  
 Ann Kennedy Melton  
 Sherril Gerding Miller  
 Shannon Greene Mitchell  
 Judith Robinson Mitchell  
 Carla Rucker Nix  
 Kathryn Bryant Pope Pilcher  
 Mary Wells Powell  
 Diane Alexis Riffelmacher  
 Elizabeth Crawford Robbins  
 Sara Burwell Robinson  
 Betsy Towler Robson  
 Mary McHaney Southern  
 Nancy Switzer Sowers  
 Ada Worth Turner  
 Alice Jones Wire  
 Lucy Lowe Woosley  
 Eulalie Bartlett Zimmer

Carolyn Griffis Smith  
 Elizabeth Boling Strand  
 Patricia Gwynn Taft  
 Margaret F. Teague  
 Ita Daniel Tice  
 Elizabeth Withrow Turner  
 Margaret Skinner Webb  
 Meredith West  
 Frances Spady Wilkins  
 Bruce Suttle Winfield



Kathy Myers Faust '67 and  
 Kate Gladden Schultz '71

**1959**  
 47% giving \$2,440

Anne McClung Anderson  
 Rebecca Pierce Ansley  
 Ann Athey Barroll  
 Martha Caplinger Brinkley  
 Christina Mitchell Bronson  
 Marie Hayward Collins  
 Virginia Bruce Cooke  
 Jane Reid Cunningham  
 Mary Phlegar Davis  
 Julia Johnson Demler  
 Ardys Hough Dodge  
 Cornelia Davis Doolan  
 Virginia Hoffer Duvall  
 Anne Herbert Feathers  
 Anne Wait Gardner  
 Melanie Terrell Gardner  
 Katherine Williams Gooding  
 John Mayer Grabau  
 Marcia Fry Grant  
 Gloria Gregory Hildebrand  
 Elizabeth Williams Hoover  
 Carlana Lindstrom Lane  
 Patricia Bonelli Maul  
 Helen Smith McCallum  
 Joyce Holt McDowell  
 Charlotte Park Melichar  
 Frances Merry  
 Melinda McCluer Miller  
 Ruth Hawkins Molony  
 Sally Graham Murphy  
 Dr. Gwen Kennedy Neville  
 Alys Boozer Dwsley  
 Louisa Jones Painter  
 Celeste Weathers Patterson  
 Carol Griffin Rudolph  
 Helen Ritchie Scherrf  
 Patty Fulbright Smith  
 Sandra Esquivel Snyder  
 Patricia Petit Thompson  
 Lucy Fisher West  
 Patricia Henderson Williams  
 Mary Barner Wood  
 Elizabeth Edwards Woodward

**1954**  
 2% giving \$7,021

ora Wiley Brown  
 ann Robinson Brown  
 arian Hollingsworth Cusac  
 onia Craig Dickerson  
 arol Bacon Dreizler  
 etty Gray Duff  
 leanor Yeakley Gardner  
 igeria Hadaway Greer  
 nancy Rawles Grissom  
 essie Carr Haden  
 Mary McKee Hagemeyer  
 Anne Oden Hall  
 Janet Mitchell Harper  
 igeria E. Herdman  
 Norma Ball Heuer  
 Martha McKnight Huey  
 Louise Fowlkes Kegley  
 Julia Vann Kenan  
 Betty Garter Lane  
 Jane Kennedy Lindley  
 Ann Shaw Miller  
 Alma McCue Miller  
 Lee Pierce Mosso  
 Ann Hunter Murray  
 Mary Taylor Murray  
 Winifred Boggs Myrick  
 Marjorie Becker  
 O'Shaughnessey  
 Addie McLaughlin Ours  
 Contance Headapohl Pikaart  
 Anne Doshier Read  
 Ida Sumner Red  
 Daphne Brown Robertson  
 Jane Caldwell Ross  
 Betty Garrett Schmidt  
 Elizabeth Biggadike Scroggin  
 Andrea Bethea Shepherd  
 Mary Creswell Short  
 W. Wyatt Smith  
 Christa Sykes  
 Mary Mason Torrence  
 Cherie Parrish Turman  
 Merle Watkins Warren  
 Jane Edwards Wheeler  
 Diane Evans Wood  
 Elizabeth Switzer Zirkle

**1956**  
 53% giving \$3,972.60

Margaret Adair Atmar  
 Martha Hull Black  
 Eleanor Cahill  
 Tobie Cadie Calkins  
 Nancy Payne Dahl  
 Patricia Bowie Davis  
 Nancy Buston Downs  
 Laura Clausen Drum  
 Sally Lander Edwards  
 Patricia Martin Frazer  
 Josephine Terrell Glover  
 Lillian Dozier Grotz  
 Mary Reynolds Henderson  
 Eloise Buntin Hovater  
 Bettye Hurt Ingram  
 Marjorie Mowl Jago  
 Dr. Martha Kolbe  
 Shirley Duke Lewis  
 Ann Dick Lovelady  
 Dianne M. Macrae  
 Elizabeth Malone  
 Ada Ritchie McHugh  
 Sue B. McMurray  
 Aline Powers Moore  
 Martha Stokes Neill  
 Frances Bradford Norman  
 Reid Strickland Nottingham  
 Susan Andes Pittman  
 Patty Tipton Pugh  
 Elizabeth Casey Radulski  
 Jeanette Fisher Reid  
 Claire Fontaine Rice  
 Virginia Hunt Roberts  
 Mary Colonna Robertson  
 Mardviron Cowles Scott  
 Ellen Gibson Shaw  
 Patricia Lary Stevens  
 Blanche Gambrell Stockbridge  
 Barbara Hunter Stone  
 Doty Hobby Travis  
 Mary Beale Walter  
 Ellawells Milligan Williams  
 June Morrow Winslow  
 Lois Morrison Zeigler

**1958**  
 38% giving \$2,247.65

Judith Gallup Armstrong  
 Emily L. Baker  
 Janice Gregory Belcher  
 Mary Cooke Britt  
 Virginia Maxwell Burnett  
 Virginia Duckworth Cade  
 Kathleen Hand Carter  
 Rachel Koser Cottrell  
 Nancy Williams Deacon  
 Margaret Teague Eaton  
 A. Claiborne Dohs Elder  
 Martha Poarch Farmer  
 Caroline Huffstutler Furr  
 Ann Ratcliffe Harrover  
 Marjorie Hoge  
 Anne Coleman Huskey  
 Jettie Bergman Johnston  
 Constance McHugh Kimerer  
 Linda Larkin  
 Nancy Amory Le Cuyer  
 Kay Lessley Linnane  
 Patricia Schendel Loring  
 H. Wormon Moore  
 Patricia Robinson Morgan  
 Margaret Clarke Moring  
 Sheffield Lander Owings  
 Emily Luscher Parr  
 Nancy McMullan Pauley  
 Lydia Woods Peale  
 Faye Smith Peck  
 Patsy Messer Poovey  
 Katherine Smith Reid  
 Edith Martin Ruggles

**1960**  
 48% giving \$3,641

Joan Loffland Allen  
 Ann Miller Barrett  
 Sally Armstrong Bingley  
 Margaret Vanderwoude  
 Botefuhr  
 Clara Pennington Bridgforth  
 Mary Brown  
 Susan Warfield Caples  
 Meredith Dunbar Carlson  
 Judith A. Carter  
 Knox Clarke Chapman  
 Marie MacGregor Cook  
 Patsy Little Culpepper  
 Linda Hearne Daniel

Sandy Pheris Dewald  
Nancy Mayer Dunbar  
Linda Earle Duncan  
Beverly De Lashmutt Engle  
Barbara Guffey  
Carol Withers Halloran  
Carolyn Gilmer Hisley  
Gretchen Clark Hobby  
Ellen Overton Holtz  
Alice Cox Hubbard  
Elmore Bartlett Inscoc  
Muriel Smith Jones  
Rebekah Lewis Krivsky  
Nancy Bartley Leonard  
Amelia Hookie Libby  
Nancy Hooker Manning  
Anne Fray McCormick  
Susan Speake Noble  
Meryl Richardson Nolan  
Jane Shifflet Rexrode  
Sara Miller Richardson  
Vicky Hill Rimstidt  
Patricia McGehee Russell  
Antoinette Baldwin Shelton  
Sharon Hooks Siewert  
Elizabeth Engle Stoddard  
Patricia Ballou Trevillian  
Jeannette Hervey Trice  
Gloria Brooks Weisenberger  
Florence Daniel Wellons

## 1961

50% giving \$5,705

Anna Rohrer Bach  
Barbara Reid Bailey  
Patricia Goshorn Ball  
Elizabeth Kelsey Bickford  
Phebe Palmer Bishop  
Lou Nordholt Bramwell  
Katharine Bonfoey Burgdorf  
Susan Deibert Butler  
Florence Breunig Carroll  
Elizabeth Allan Collins  
Judith McEntire Creason  
Shade Thomas Cronan  
Elizabeth Burton Crusel  
Lois Willard Daniel  
Anne Ponder Dickson  
Elizabeth Garst Edwards  
Cecelia Flow Eller-Collins  
Eleanor Starke Evans  
Leah Boston Fontana  
M. Penzold Fooks  
Mary Williams Fox  
Esther Doughtie French  
Lynn Terrell Gaffard  
Frances Kretlow Gehring  
Mary Blake Green  
Olivia Rogers Guggenheim  
Sallie Whitener Gwaltney  
Nancy Klauder Hall  
Frances Purdom Hammonds  
Charlotte Leverton Hamner  
Ann Bartenslager Hanger  
Judith Crow Hoffman  
Beverly Grear Hurt  
May Wells Jones  
Joan Williams Kivlighan  
Wendy Coleman LeGardeur  
Lucy Rietze Levis  
Ann Wilson Linn  
Mary Williams Mathis  
Lynda Graham Mays  
Shirley Corbin Menendez  
Mary Shackelford Mumford  
Deborah Freeman Nixon  
Eleanor Oliver Petty  
Ellen Venable Poteet  
Nancy Harris Quarles  
Patricia Liebert Riddick  
Susan Ely Ryan  
Sigrid Gudheim Scott  
Emily Reeves Sloan  
Diana Chote Smith  
Carol Wornom Sorensen  
Mary Vaughn Stanley  
Nancy Simpson Steinmiller  
Laura Burford Sullivan  
Otey Hayward Swoboda  
Martha Vyverberg Telfer  
Katherine Smith Tinker  
Grace Hardison Vance  
Ernestine Edmunds Waters  
Sylvia Scott Weaver  
Lynne Chaney Williams

## 1962

50% giving \$4,381

Mary Stone Adler  
Nancy Bowles Allison  
Neilson Peirce Andrews  
Marcelle Rogers Askew  
Jane Coleman Balfour

Diana McShan Benz  
Mary Eldrige Berry  
Martha Wade Bradford  
Elizabeth Dickerson Brown  
Caroline Sullivan Chiochio  
Ann Alexander Cook  
Prior Meade Cooper  
Celia Crittenden  
Eleanor Strange Daftary  
Lucy Martin Danner  
Jan Washington Davis  
Mary Fuller Densmore  
Susan Jennings Denison  
Audrey Gifford Eggleston  
Elizabeth Scott Featherstone  
Penn Walker Flournoy  
Mary Stone Frazier  
Sandra Sykes Gray  
Jennifer Wilson Green  
Linda Dolly Hammack  
Harriet Hart  
Margaret Saunders Hayes  
Susan Johnson High  
Jean Boone Hill  
Susan Hooper Hogge  
Harriet Hope Howard  
Lacey Sanford Hudgins  
Kay Bronstadt Hughes  
Vera Thomas James  
Waldo Frierson Kennedy  
Anne Ruth Kipp  
Mary Gilbert Kohn  
Ely Zeiler Lucas  
Phoebe McCain Luce  
Martha Butler Matthews  
Carolyn Stover Modarelli  
Penelope Pettit Moore  
Susan Pegrum O'Gara  
Cynthia Rhymes Parish  
Sally Helzel Pearsall  
Emily Troxell Pepper  
Betty Cacciapaglia Pessagno  
Sarah Mitchell Preddy  
Sarah Swindell Rinehart  
Shirley File Robbins  
Dora Sandlin Roberts  
Sara White Robey  
Judy Trapp Rust  
Amelia McKinnon Sherrill  
Jean Midyette Smith  
Nancy Harris Snead  
Judith Richardson Strickland  
Frances Wentz Taber  
Eugenia McCuen Thomason  
Josephine Whittle Thornton  
Mary Whiting Turner  
Douglas Laughon Wallace  
Lucinda P. Wilkinson  
Marion Drewry Wills

## 1963

51% giving \$10,487

Anne H. Aleman  
Terry Lee Alexander  
Helen Arrowood Arnold  
Sally Dupree Barnett  
Martha Hunter Boyd  
Sarah Livingston Brown  
Nell Rogers Carvell  
Faye Baker Clark  
J. Wright Cochrane  
Mary Gould Coulbourn  
Reese Edmondson Currie

Katherine Miller De Genaro  
Liddy Kirkpatrick Doenges  
Linda Wyatt Duncan  
Eleanor Dunlap  
Nancy Blood Ferguson  
Mary Rutherford Mercer  
Ferguson  
Harriet Murphy Frazier  
Terry Geggie Fridley  
Judy Lipas Garst  
Marjorie Peebles Goehring  
Carolyn Haldeman Hawkins  
Martha Fant Hays  
Robertta Gill Hefler  
Nannette Jarrell Heidrich  
Sharon Foye Hewlett  
Elizabeth Laird Hicks  
Holly Hanson Hill  
Anna Kate Reid Hipp  
Linda Estridge Hofmeister  
Janet Bish Holmes  
Barbara Wishart Johnson  
Bette Murdoch Joyner  
Ann Booker Keyser  
Anne J. King  
Ann Robinson King  
Penelope Kimbro Kraus  
Robbie Nelson LeCompte  
Jane Vaughan Lockwood  
Susan Sale Luck  
Shearer Troxell Luck  
Rosalina Roberts Madara  
Martha Singletary Marks  
Joan Stanley Maroulis  
Jane Coulbourn Marshall  
Keene Roadman Martin  
Mary Cochran McConnell  
Virginia Hedorffter McDonnell  
Patricia Fisher McHold  
Lucy Cannaday Merchant  
Dr. Page Putnam Miller  
Dr. Joann Brown Morton  
Melissa Kimes Mulgardt  
Margaret Woodson Nea  
Minta McDiarmid Nixon  
Gretchen Palmer Penn  
Mary Smith Perry  
Katherine Sproul Perry  
Sandra Dingess Potter  
Lynn Butts Preston  
Judith Bastian Reams  
Anne Clement Riddle  
Martha Grant Rideout  
Eleanor McDown Robideau  
Sue Jordan Rodarte  
Emily Dethloff Ryan  
Frances La Nieve Sexton  
Ingrid Carlson Shindell  
Lynette Warner Shiver  
Mary McGrath Stone  
Frances Davis Tenbrook  
Margaret Mapp Thacker  
Lenora Araneo Thompson  
Margaret Engle Trumbo  
Emily T. Tyler  
Virginia Stott Ward  
Emmy Lanier Wells  
Ellen Hockaday White  
Nancy Ely Wright

## 1964

44% giving \$8,000

Carolyn Smith Abbott

Elizabeth Williams Abbott  
Susan Goodman Ahearn  
Victoria Reid Argabright  
Anne Fisher Bahner  
Stewart Fair Barbour  
Mary Juer Barnwell  
Beverly Estes Bates  
Elizabeth Baughan Baukhages  
Sarah Warren Baynes  
Iris Harding Belling  
Julia Carrington Bemis  
Suzanne Ackerman Bishop  
Mimi Von Glahn Bonstelle  
Martha Murchison Boyd  
Margaret Cole Chappell  
Billie Litton Clark  
Jan Dennis Clayton  
Sally Dorsey Danner  
Jacqueline Riddle Davidson  
Rebecca Bryant Davis  
Frances Sanders Davis  
Mary Kerr Dixon  
Anne Nimmo Dixon  
Jane Lemon Eifler  
Katherine Cartmell Ferrell  
Judith Floeter Ford  
Susanne Eve Fowlkes  
Dr. Virginia Royter Francisco  
Penelope Wev Freere  
Laura Holbrook Hardwick  
Ann Quinlen Harris  
Elizabeth Fisher Harris  
Susan Palmer Hauser  
Jane Tanner Henderson  
Susan Thompson Hofman  
Molly Holt  
Nancy Rowe Hull  
Bess Alexander Johnson  
Margaret Thompson Johnson  
Dr. Virginia Baldwin Lanier  
Anita Saffels Lawson  
Jo Ellen Jennette Luscombe  
Mary Ann Appleby Marchio  
Norma Farrar Marshall  
Eleanor Poole McCord  
S. Carolyn Clemmer McCulley  
Ann Higgins McWhirter  
Darlena Sizemore Mixon  
Nancy Hardesty Montgomery  
Betty Barnes Pigg  
Priscilla L. Porter  
Rebecca Quinn Schubmehl  
Wortley Davis Smith  
Nancy Neilson Spencer  
Juliane Jorgensen Taylor  
Susan Oast Tompkins  
Ann Morrell Tucker  
Martha Watt Van Cleave  
Emily Holloway Walker  
Diane Warthen Watson  
Jean Umberger Wert  
Mary McRae Young  
Tracy Witchell Youngblood

## 1965

45% giving \$5,608

Deborah Bulkley Anderson  
Catherine Griffin Barr  
Martha Bertrand  
Gwendolyn Black Bishop  
Susan Richards Blanton  
Martha Peck Bolen  
Diane Cooper Byers

Elizabeth Walker Cate  
 Frances Knight Clarke  
 Virginia Chapman Cobb  
 Betty Austin Connor  
 Janet Haddrell Connors  
 Frances Whitescarver Cook  
 Mary Pickett Craddock  
 Jo Avery Crowder  
 Nan Davis  
 Gail McMichael Drew  
 Anne Smith Edwards  
 Ann Abbott Evans  
 Katherine Marshall Flack  
 Gary L. Flake  
 June Early Fraim  
 Judith Payne Grey  
 Carol Graham Hairston  
 Sara Beabout Hartman  
 Julie Lohsen Helms  
 Judy Roy Hoffman  
 Edith Mead Holway  
 Carol Gibson Kanner  
 Frances Simmons Keesee  
 Carolyn Berneking Kelleher  
 Bonnie Beidenwieden Klein  
 Marshall Wilkerson Kress  
 Paula Stephens Lambert  
 Ann Mebane Levine  
 Kathleen McConahay Lewis  
 Marian Gordin Lord  
 Helen Hutcheson Massingill  
 Cornelia Jackson McAllister  
 Margaret Hogenauer  
 McCormick  
 Elizabeth Brown McKell  
 Kathryn Johnson McKinnie  
 Charlotte Tyson Mewborn  
 Nancy Jackson Miller  
 Elizabeth Matthews Morgan  
 Dr. Mary Newell  
 Julie Willman Norman  
 Betty Taylor Renneker  
 Margaret Gunter Riddle  
 Sue Hook Riley  
 Julene Reese Roberts  
 Katherine Early Roper  
 Emma Martin Rouse  
 Judy Roy  
 Dorothy lafrate Rudy  
 Gail McAlpin Schweickert  
 Carol Stewart Shaw  
 Valerie Cammack Sies  
 Jane Smith Sydnor  
 Margaret Michael Thompson  
 Dianne Baldwin Trimmer  
 Susan Spickard Uhlig  
 Susan Browne Webb  
 Margaret Malone West  
 Eleanor Chew Winnard  
 Margaret Jackson Woodcock  
 Elizabeth Dismar Yancey

## 1966

50% giving \$10,230

Lucy Lanier Adcock  
 Claudia Turner Aycock  
 Pamela Wavell Baker  
 Lynn Smith Barron  
 Susanne Rayburn Bates  
 Ann Dahl Benson  
 Victoria Tucker Borden  
 Analeak Lipfert Bowers  
 Margaret Swetnam Bray  
 Nancy Yates Briggs

Katherine West Burkhardt  
 Ludmia Bratina Burns  
 Elizabeth Shinnick Caldwell  
 Dr. Janet White Campbell  
 Roberta Long Campbell  
 Carol Delbridge Cappello  
 Avril Laughlin Chase  
 Julia Barbee Crothers  
 Martha Ratchford Davis  
 Mary Chenault Deaton  
 Sandra Zeese Driscoll  
 Mary Ellen Killingier Durham  
 Mary Rainer Eanes  
 Virginia Timbes Ewing  
 Kay Puckette Felmlie  
 Susan Mulford Gantly  
 Glenda Norris George  
 Ann Wade Godwin  
 Virginia Gonder  
 Mary Alice Tolley Goodwin  
 Sally Marks Goodwin  
 Nancy Norris Kanner  
 Virginia Freeman Haile  
 Patricia Bilbo Hamp  
 Rosemary Harris Henderson  
 Gwynn McNaught Henderson  
 Martha Coulbourn Hoffer  
 Patricia Phillips Hogue  
 Margaret P. Huff  
 Jane Via III  
 Esther Johnson  
 Beryl Ann Johnson  
 Penelope Wilson Karpovsky  
 Claire Stern Kaufman  
 Dr. Gail Apperson Kilman  
 Nancy W. Kirkland  
 Robin Wilson Lea  
 Rebecca Suter Lindsay  
 Virginia Vaughan Longuillo  
 Carol Whetham Looney  
 Mary Wendell Lund  
 Emily Wright Mallory  
 Sammy Primm Marshall  
 Lou Hartgraves McCarty  
 Betty Drury McConnell  
 Joan Davis Mele  
 Donna White Merkel  
 Helen Romweber Morgan  
 Anne Patrick Patton  
 Frances Davis Pollard  
 Sandra Lennon Price  
 Janet Wiethoff Price  
 Karen C. Pryor  
 Joan Goolsby Rapp  
 Jean Owen Ridolphi  
 Heidi Brandt Robertson  
 Margaret Crowe Rowe  
 Betsy Gallagher Satterfield  
 Ann Yingling Schmidt  
 Carol Storm Smith  
 Laura Mauldin Stewart  
 Alice Lippitt Steyaart  
 Mary Arehart Stoneburg  
 Mary Elizabeth Swope  
 Hope Rothert Taft  
 Elizabeth Jones Thacker  
 Jo Ellen Thompson  
 Davyne Verstandig  
 Ann Morgan Vickery  
 Annette T. West  
 Sarah Fisher Wilkes  
 Ellen Gordon Williams  
 Cynthia Goeltz Willkomm  
 Jean Bailey Wofford  
 Gay Edwards Wynne

## 1967

47% giving \$10,539.36

Sandra Preseren Alley  
 Cheryl Dinwiddie Andre  
 Margaret Maddex Barnes  
 Frances Gallion Bear  
 Anne Williams Blanks  
 Gay Gilmore Butler  
 Hazel Williams Bynum  
 Margaret Cuthbert Campbell  
 Peggy Anderson Carr  
 Marion Barge Clark  
 Penny Turner Coleman  
 Angela Blose Corley  
 Margaret Weaver Crosson  
 Sylvia Sheperd Dalke  
 Mary Helseley Dodson  
 Winton Mather Doherty  
 Louise Tabb Edge  
 Anne Shields Emerson  
 Kathleen Myers Faust  
 Elizabeth Holland Few  
 Constance Jones Floyd  
 Judith L. Freeman  
 Nancy Rubright Gates  
 Susanne Reim Glass  
 Joan Velten Hart  
 Jean Lambeth Hart  
 Dr. Shirley Herndon  
 Wyllyn Letson Hodnett  
 Dixie Epes Hoggan  
 Virginia Carter Holden  
 Mikal Bralley Hoofnagle  
 Lucia Harrison Jaycocks  
 Susan Massie Johnson  
 Elizabeth Troxell Jones  
 Barbara Hanna Joyner  
 Linda Young Kennedy  
 Kathryn Rice Knowles  
 Ivy Sue Koster  
 Nancy Williamson Lamb  
 Brenda Ballard Magill  
 Frances Harvey Mallison  
 Mary Page Manning  
 Rebecca Breedon Mastin  
 Dr. Margaret C. McNeese  
 Barbara Horner Miller  
 Helen Stone Moss  
 India Throop Mount  
 Nancy Falkenberg Muller  
 Susan Powell Norton  
 Nancy Jeffries Obenschain  
 Sally Stowers Oliver  
 Virginia Beasley Otts  
 Margaret Allen Palmer  
 Susan Nolan Palmer  
 Roberta Brent Peek  
 Elizabeth Preddy  
 Mary Dudley Purtil  
 Barbara Freeman Ragsdale  
 Katherine Saffold Rapkin  
 Elizabeth Barkley Ravenel  
 Carolyn Newman Renner  
 Elizabeth Prince Roby  
 Dr. Sue Ellen Butler Rocovich  
 Diane Nichols Rogers  
 Ann Humphrey Sanders  
 Sallie Chellis Schisler  
 Evelyn Martin Schreck  
 Sally Bell Schwarz  
 Leslie Henderson Sheehan  
 Carol Laws Slonaker  
 Lindsley Wheeler Smith  
 Mary Block Smith

Mary Guthrie Solon  
 Judith Pugh Stone  
 Gail Alberts Stone  
 Anne Dingleline Stribling  
 Martha Harlow Stronach  
 Carolyn Wood Stuber  
 Lucia Lionberger Thomas  
 Sarah Oden Tipson  
 Cecelia Burns Travis  
 Carol Stephens Trice  
 Mary Purdell Wallace  
 Susan McKeown Waters  
 Marian McDowell Whitlock  
 Carla C. Winter

## 1968

50% giving \$9,382

Dr. Elizabeth Donelson Adier  
 Emily Bonner Anderson  
 Sharon Knopp Bares  
 Vicki Hurd Bartholomew  
 Virginia Watson Bernard  
 Nancy Gieger Bondurant  
 Nancy Carrow Bott  
 Barbara Brown Bowles  
 Andra Brewer  
 Mary Buvinger  
 Kathleen Kenig Byford  
 Virginia Campbell  
 Dr. Catherine Walleigh  
 Carnevale  
 Georgeanne Bates Chapman  
 Jeanne Schaub Classe  
 Diane Hillyer Copley  
 Elise Palma Cooper  
 Susan Gamble Dankel  
 Ellen Gaw Dean  
 Elizabeth Barkley Dowling  
 Sharon Gray Duncan  
 Marie Payne Egeland  
 Susan Paul Firestone  
 Mary Victoria Fleming  
 Nancy Erikson Fogelson  
 Rev. Margaret Robertson Fohl  
 Frances Ford  
 Jeane Banks Frampton  
 Dr. Suzanne Freeman  
 Lynda Overcash Fritz  
 Barbara Johnston Garner  
 Elizabeth Clark Gathright  
 Celia Gibson  
 Ann Whitten Gillenwater  
 Elizabeth Broker Glazebrook  
 Elizabeth Roper Golden  
 Nancy Peyton Gresham  
 Lonna Dale Harkrader  
 Janet Parrish Harris  
 Barbara Craft Hemphill  
 Cornelia McLeod Herbert  
 Lynn Boyd Hewitt  
 Barbara Lovill Hooks  
 Sallie Barre James  
 Barbara Penick Jimenez De  
 Diego  
 Sandra Hoback Kidwell  
 Elizabeth Jolley Kobiashvili  
 Jeanette Norfleet Krach  
 Jane Hindman Kyburz  
 Kathleen Dunbar Lenfestey  
 Patricia Leonard Ludwig  
 Elizabeth Hadden Lunney  
 Sarah Sterrett Meyerhoff  
 Anne Milliken  
 Janet Stoffel Monahan

Grace Branch Moore  
 Mary Linn Oster  
 Martha Howard Patten  
 Elizabeth Carico Peek  
 Margaret Perry  
 Susan White Persak  
 Judy Mauze Philpott  
 Pamela Jones Price  
 Margaret Fultz Raddin  
 Carol Mathews Ray  
 Marbury Rainer Ray  
 Florence Temple Roberts  
 Patricia Thomas Robinson  
 Susan Huel Roshier  
 Cornelia Green Roy  
 Nancy Ruff  
 Jane Starke Sims  
 Martha Jernigan Sims  
 Julia Backus Smith  
 Linda Goddin Smith  
 Katherine Martin Snider  
 Mary Miller Sopher  
 Lois Spence  
 Susanne Dyer Stevens  
 Cecelia Davis Stevens  
 Edith Stotler  
 Elizabeth Omwake Stubblefield  
 Cathy Turner Temple  
 Patricia Jenkins Thomas  
 Tempe Grant Thomas  
 Blanche Humphreys Toms  
 Kathryn McAllister Turner  
 Susan Graham Turner  
 Ray Castles Uttenhove

Cary Free Vantossen  
Virginia Reynolds Vogel  
Mary Walker Volk  
Ann Livingston Wainscott  
Alice Lacy Wareham  
Leslie Watson  
Pamela Wev  
Cynthia Knight Wier  
Catherine Hazelgrove Williams  
Eleanor Harbrook Wilson  
Margaret McRae Wilson  
Sandra Charlton Woodard  
Elizabeth Wooldridge  
Nancy Thomas Yost

## 1969

56% giving \$18,389.09

Claudia Montague Adams  
Linda Jones Allison  
Valerie Lutz Angeloro  
Cynthia Batson Anthony  
Susan Cutler Appel  
Claire Lewis Arnold  
Judith Christian Ashby  
Barbara Atwood  
Margaret Garrett Axelle  
Janet Turner Barrows  
Jeanne Briscoe Baum  
Cynthia Yeager Bouldin  
Frances Buhman  
Eda Hofstead Cabaniss  
Mary Kennedy Caruso  
Abigail Robinson Coppock

Anne Goshorn Crawford  
Elizabeth Floeting Davis  
Linda Dawe  
Carol Alspaugh Denton  
Linda Missbach Donaldson  
Judith Barnett Dutterer  
Mary Earle  
Sydney Turner Elsass  
Ann Trusler Faith  
Susan Train Fearon  
Margaret Lipscomb Foster  
Martha Fowler  
Margaret Durant Fried  
Judith Galloway-Totaro  
Carolyn Walke Gard  
Mary Weston Grimbball  
Mary Gwen Halsey  
Patricia Binkley Haws  
Jacquelyn Riepe Hill  
Elizabeth Cay Hines  
Mary Baker Hoffman  
Nan Jervey  
Gail McLennan King  
Jennifer King  
Camille Florence Kunkle  
Carolyn Williams Lackey  
Lynda Cullop Lawrence  
Gayle Lester  
Robin Watson Livesay  
Elizabeth Hanes Main  
Elizabeth Newman Mason  
Janet Rawlings McGraw  
Barbara Wales Medina  
Patricia Morris Milbourn  
Grace Friend Mullen  
Patricia McGeorge Nickerson  
Jill Olson  
Marsha Wilkins Owen  
Julie Ellis Paddie  
Katherine Parker  
Mary Deitrick Pope  
Anna Dunson Pressley  
Mary Hutcheson Priddy  
Judith Brantley Quenelle  
Emily Borden Ragsdale  
Malou Thorn Rawls  
Margaret Barranger Reid  
Aleda Hays Rickelton  
Sandra McQuarrie Rigby  
Martha Sims Rutherford  
Corrie Smith Sargeant  
Virginia Moomaw Savage  
Caroline Cobb Schooley  
Elizabeth Helimken Schubert  
Dinah Thompson Searles  
Susan Swafford Sheldon  
Lindley Moffett Small  
Edwina C. Smith  
Katherine Quillian Solberg  
Eliza Spessard  
Ann Davis Spitzer  
Mary Allison Starun  
Judith Jones Stevens  
Helen Jones Stone  
Rosa Driver Stuart  
Ann Ashley Sweeney  
Betty Culbreath Taylor  
Anne Emmert Thompson  
Penelope Odom Thompson  
Jane Collis Thornton  
A. Jane Townes  
Jennifer Mack Urquhart  
Anne Lewis Vaughn  
Karen Marston Vaught  
Margaret Richie Villette

Judith Lynn Wade  
Mary Ellena Ward  
Judith Wirth Williams  
Mary Gregory Wilson  
Clara E. Yokley

## 1970

55% giving \$9,100

Kathrena Ravenhorst Adams  
Martha Kennedy Albertson  
Janet Bartholomew Altamari  
Carolyn Bass Armentrout  
Katherine Crawford Arrowsmith  
Emily McClure Ballard  
Leigh Suhling Barth  
Jane Graves Bartlett  
Windon Blanton Biesecker  
Mary Browning Birkhead  
Mary Ziebe Blanton  
Stephany Hagan Boyd  
Caroline Walker Brant  
Susan Lanier Brown  
Ginger Holmes Brown  
Susan Menk Cabell  
Julie Mays Cannell  
Jo Guider Chase  
Anne Beatty Cole  
Mary E. Conwell  
Mary McCaa Cothran  
Margaret Wright Crawford  
Sharon Ellis Crouch  
Nancy W. Dameron  
Travis Taylor Derring  
Evalyn Marion Donohue  
Whitney Hanes Feldmann  
Margaret Fogle  
Alice Dibrell Freeman  
Nell Smith Georgiade  
Candace Snodgrass Gessner  
Elaine Rabe Giese  
Catherine Nease Gilbreath  
Minna Thompson Glenn  
Jean C. Grainger  
Jo Martin Gustafson  
Elizabeth Lerner Gutmann  
Sheryl Quanbeck Hagan  
Margaret Haile  
Kathryn Bish Hanson  
Ann Harris  
Virginia Mosby Hayles  
Elizabeth Higginbotham  
Zoe Kerbey Holmes  
Jane Smith Hopkins  
Leigh Suhling Jackson  
Jo Anne Hoffman Jay  
Martha Booth Jennison  
Gair Hartley Jewell  
Debra Worsham Jordan  
Laura Weiskittel Kelly  
Susan Fry Klose  
Rebecca Thomas Kopp  
Sue Newman Landa  
Margaret Lees  
Elizabeth Dixon Lemon  
Gail Halsey Levine  
Ann Perkins Lewis  
Jill Eiseeman Lewis  
Margaret Lake Lindsay  
Mary MacDonald  
Lynn Kirkman Mackle  
Diana Hartman Matthews  
Grace Hitchman McGrath  
Louise Rossett McNamee  
Carol Carman Mettam

Janet Ernst Mills  
Jane Irzyk Mize  
Margaret Oxford Morgan  
Laura Croom Murray  
Connie Kittle Neer  
Mary Sadler Norris  
Margaret Hawkins Oosterman  
Pauli Anne Overdorff  
Marguerite Lackey Price  
Mattice Brandt Ranney  
Janice Hayes Robertson  
Janie Huske Satterfield  
Winfree Hughes Segal  
Dianne C. Sellers  
Mary Wood Senechal  
Elizabeth Jennings Shupe  
Mary-Kelly Busch Smith  
Janis Krebs Smith  
Jean Barry Strain  
Louise Parmelee Sylvester  
Molly Upton Tarr  
Anne Hancock Teresa  
Elizabeth Thomason  
Stephanie Shearer Timm  
Karen Pixley Trimble  
Patricia St. Clair Varner  
Josephine Robinson Waite  
Daphne Walker  
Sue Ellen Harris Ware  
Elisabeth Rowland Whitbeck  
Pattie Newell Williams  
Frances Susan Williamson  
Barbara Griffin Wilkshire  
Alice Francisco Wipfler  
Dorothy Jones Wrigley

## 1971

47% giving \$9,130

Laura Catching Alexander  
Julie Goff Allen  
Sheryl Allen Blackford  
Marcia Williams Bohannon  
Carol Cadell Bowie  
Lee Willey Bowman  
Emily Paine Brady  
Janet Dennis Branch  
Patricia Lamberth Bruce  
Martha Blain Buchanan  
Ellen Johnson Candler  
Elizabeth Toms Chaplin  
Ella Lawrence Clinton  
Elizabeth A. Conner  
Margaret Agnes Cooper  
Susan Hoch Crane  
Sally Cannon Crumbley  
Holly Merkel Daane  
Betsy Marshall Davis  
Lloyd Cather Dickson  
Catharine Dorrier  
Katherine Downie  
Anne Collins Doyle  
Mary Babcock Edwards  
Sara Dabney Edwards  
Martha Smith Escalapez  
Nancy Morse Evans  
Claudia Withers Fahrner  
Jane Elizabeth Faulds  
Melissa Wimbish Ferrell  
Emma Padgett Fitzhugh  
Barbara Leavitt Franklin  
Rosemary McClintock Franks  
Lila Caldwell Gardner  
Susan Price Garth  
Stephanie Miller Goh

Brenda N. Goings  
Kathryn Bingham Gorman  
Jena Orne Gosling  
Elizabeth Francis Griffith  
Jennifer McHugh Haase  
Dee Bowman Haggard  
Constance Gantt Hart  
Susan Richardson Hauser  
M. Henderson  
Betty Herrman  
Elizabeth Fore Hunsaker  
Wendy Kristin Kane  
Mary Ferguson Karnes  
Susan Bernoudy Lebowitz  
Janice Booth Maner  
Constance Samsonoff  
Martenstein  
Alice Craddock Massey  
Nancy Foster McGraw  
Laurie O'Brien Mercke  
Susan Norton Minor  
Nancy Winters Moore  
Shirley Frey Morris  
Antoinette Bond Morrison  
Merrick Twohy Murray  
Jane Shortell Nelson  
Eleanor Myers O'Mara  
Laura Sadler Olin  
Mary Murrin Painter  
Mary Pardue  
Mary Pease  
Brooke Hume Pendleton  
Marie Moorefield Penn  
Mary Jim Moore Quillen  
N. Starr Reutlinger  
Ann Gilmer Richardson  
Katherine Blackwell Roach  
Kathryn English Roberts  
Gray Thomas Rodriguez-Barb  
Marion Cattlett Rose  
Janet Sapp  
Catherine Gladden Schultz  
Clara Mackenzie Smiley  
Robin Spence  
Doris Fauber Strickler  
Catharine Pierce Stringfellow  
Caroline J. Struthers  
Katherine Terrell Svejnar  
Mary Bass Wanless  
Amy Nelson Warren  
Bonnie Brackett Weaver  
Gwendolyn Seaman Whipp  
Mary-Bacon Johnson William  
Julia Anderson Wilson  
Elizabeth Sutherland Winstea  
Rebecca Cate Yelverton

## 1972

54% giving \$6,358

Jill Kiely Anderson  
Blanche Wyses Anderson  
Marianne Deale Bach  
Claudia Turner Bagwell  
Caroline Dixon Bartman  
Connie Lowrance Beach  
Harriet Bell  
Maureen Love Bendall  
Margaret Ritchie Bentley  
Penelope Patrick Biskey  
Jean Vincent Bristol  
F. Crutchfield Burgess  
Barbara Robertson Burke  
Angeline Butler  
Susan Pruett Caldrony



Glatie Harris Campbell  
 Dr. Anne Locke Carter  
 Carol Ditto Cary  
 Mary Heller Chatlain  
 S. Johnston Chutes  
 Patricia Click  
 Dale Adams Cone  
 Jill White Cooke  
 Denise Craig  
 Caroline Matthews Cutchins  
 Carolyn Day  
 Rev. Mary Susan Dobyns  
 Anne Mofett Douglass  
 Patsy Hildebrandt Downer  
 Catherine Spratley Favre  
 Mary Rogers Field  
 Virginia Masters Fleishman  
 Player McPhaul Fleury  
 Janie Flournoy  
 Elaine Henderson Fowler  
 Catherine Scott Gaines  
 Ann Crymes Galione  
 Lea Ayers Gilman  
 Leah Waller Golden  
 Priscilla Coppock Hanger  
 Carolyn Apperson Hansen  
 Deborah Morey Hathaway  
 Marcia McDonald Helms  
 Anne Henderson  
 Jeanne Howe  
 Linda Grinels Irby  
 Linda Raber Jahng  
 Elizabeth Cleveland Jamison  
 Sarah Johnston  
 A. Talbot Jordan  
 Margaret Jones Kramer  
 Susan Pierce Lancaster  
 Marian Suttiff Lavigna  
 Page Price Lewis  
 Caryn Gove Long  
 Leelia Logan Louis  
 Catherine Ross Lutken  
 Nina Reid Mack  
 Jane Sheffield Maddux  
 Karen Peterson Mann  
 Susan Henry Martin  
 Dona Connolly Mastin  
 Linda Bowden May  
 Susan Jones McElroy  
 Mary Tompkins Miller  
 Karen Stoneburner Miller  
 Sara Allen Moody  
 Kathleen Royster Nelson  
 Kathleen Peck Nobles  
 Margaret Thrift Oates  
 Martha Riviere Offutt  
 Elizabeth Goad Oliver  
 Susan Rogers Parks  
 Mildred Willis Paden  
 Jill Butler Pendleton  
 Pamela Kent Pettus  
 Mary Jim Moore Quillen  
 Marilyn Muhlerman Rausch  
 Mary Mac Veigh Reinhard  
 Ann Richardson  
 Patricia Garcia Roche  
 Elizabeth Smith  
 Susan Almond Smith  
 Linda Verner Smith  
 Karen Searle Snyder  
 Terry K. Southerington  
 Delores Finney Stewart  
 Gwendolyn Gillaugh Stoecklein  
 Mary Atkinson Stone

Carol Pridden Storey  
 Mary Phiggs Such  
 Susan Richards Tyler  
 Jane Inge Wallace  
 Caroline Watts  
 Elizabeth Watts  
 Jacquelyn Hill Wyché  
 Jane Rayson Young

## 1973

49% giving \$7,287

Linda Thorn Abele  
 Elizabeth Cannon Archer  
 Carolyn Holmes Avery  
 Kathleen Thomasson Bagby  
 Sharon Wood Baltimore  
 Lucy Kirby Brawley  
 Nancy Grewer Brooks  
 Virginia Fauntleroy Carter  
 Mary Jane Conger  
 Peggy Partridge Contreni  
 Carolyn Coors  
 Jean Cortright  
 Christine Flora Coulter  
 Virginia Phillips Counselman  
 Andrea Dannettell-Jones  
 Helen Delgado  
 Georgia Robert Draucker  
 Linda Dodd Ebersole  
 Linda Lueders Falck  
 Olivia Young Fisher  
 Ginger Mudd Galvez  
 Lindsay Ryland Gouldthorpe  
 Ruthie Ciraldo Grantham  
 Deirdre Dougherty Grogan  
 Alice Hansbarger  
 Elizabeth Pollard Hemeter  
 Judith Herndon  
 Agnes Kelly Houff  
 Katherine R. Huffman  
 Patricia Ann Hughes  
 Beryl Barnes Ierardi  
 Carol Shater Jackson  
 Mary Burton Johnson  
 Catherine Hood Kennedy  
 Deborah Jobe Koehler  
 Kathryn Ann Krauter  
 Mildred Farquharson Lawson  
 Mary Hotchkiss Leavell  
 Eloise Hendershot Lennox  
 Margaret Baldwin Marks  
 Susan Thorn Marr  
 Catherine Keenan Mayo  
 Carmen Holden McHaney  
 Sally Jacoby McMillen  
 Susan Dibrell Miller  
 Donna Deltz Mumby  
 Elizabeth Wilgus Murray  
 Lois Siegfried Oglesby  
 Diana Parker  
 Sarah Eason Parrott  
 Carole Payne Pilcher  
 Terry Gage Quin  
 Julie Clark Reedy  
 Susanne Reaves Rhome  
 Linda Forbes Riley  
 Barbara Knisely Roberts  
 Carroll Roy Robertson  
 Cynthia Huffstetler Rosenthal  
 Frances Winn Rothschild  
 Julie Russell  
 Robyn Timberlake Ruth  
 Sarah Stallworth Sebrell

Deborah Veale Sergi  
 Martha Hildebrand Sherwood  
 Rebecca Pettigrew Simon  
 Maxine Matthews Smith  
 Amelia Ann Smith  
 Melanie Dexter Snoddy  
 Mary Hamilton Sprague  
 Kailynn Sprinkle  
 Sarah Brush Thalhimer  
 Dorothy May Thompson  
 Elizabeth Moore Tompkins  
 Mary Totin  
 Diana Phinney Tucker  
 Deborah Verdier-Smith  
 Martha Wagoner Vines  
 Julia Offen Wangler  
 Grace White Weed  
 Susan Simmons Weir  
 Lucy Hogg Wells  
 Demi Elsassr Wheeler  
 Lynnette Yount

## 1974

43% giving \$6,038

Bliss Buford Abbot  
 Deborah Spence Amason  
 Carol Tilson Atwood  
 Barbara Watson Baily  
 Catherine Boynton Beazley  
 Holly Lloyd Becker  
 Judith Stovall Boland  
 Nancy McEntire Bradford  
 Kathleen Barksdale Craine  
 Meg Ivy Crews  
 Betty Davis Crump  
 Ann Bowman Day  
 Leigh Yates Farmer  
 Diane White Fechtel  
 Karen Outlaw Fendley  
 Louise Boswell Firestone  
 Martha Golden Foster  
 Susan Englander Fraile  
 Ruth Hill Goodpasture  
 Patricia Lacy Gray  
 Helen Radcliffe Gregory  
 Agnes Harwood  
 Sally Dillard Hauptfuhrer  
 Betty Larue Haws  
 Leslie Marek Heinke  
 Rosemary Baldwin Hendricks  
 Daphne Tilley Hill  
 Sarah Hill  
 Emily Ferrara Hollings  
 Jean Temple Holt  
 Susan Baughman Homar  
 Ann Skinner Hornsby  
 Susan Huddy  
 Harriett Hughes  
 Deborah Jamieson  
 Wanda Lewin Johnson  
 Elinor Belz Kirby  
 Elizabeth Coleman Knopp  
 Brenda Phelps Kophamer  
 Betsy Hunsucker Lane  
 Nancy Hudson Lloyd  
 Elizabeth Henderson Long  
 Elizabeth Updike Maddux  
 Catherine Lewis Maxwell  
 Anne Robertson McAteer  
 Judith Sydnor McNeel  
 Valerie Lund Mitchell  
 Eve Hitchman Morrison  
 Carol Hutchins Nietmann

Katherine Hull Nowell  
 Julie Tippins Parker  
 Marie Dienst Perry  
 Ann Rehmann Poche  
 Elizabeth Read-Connole  
 R. Colville Reid  
 C. Colvers Richards  
 Nancy Nodine Robinson  
 Bridget Ryan  
 Brenda Seymore Sanders  
 Mary Catalano Scheuer  
 Elizabeth B. Simons  
 Margaret McMaster Smith  
 Elizabeth Cary Spell  
 Lynn McWhorter Speno  
 Valerie Lee Sprankle  
 Terre Salmon Sullivant  
 Margaret Dworschak Waite  
 Sandra Wandrisco Waller  
 Marjorie Widener Wardrop  
 Lottie Noell Wilkinson  
 Claudia Williams  
 Margaret Stanley Wood  
 Rebecca Jones Young

## 1975

44% giving \$8,235

Terry Allau  
 Florence Brandon Allison  
 Sara Roberts Ames  
 Anne Munn Bailey  
 Constance A. Bak  
 Pamela Shell Baskerville  
 Anne Merry Bell  
 Rachel Hobbs Blanks  
 Anne Plonk Boone  
 Susan Brooks  
 Sally Matthews Bryant  
 Nancy Sherman Burton  
 Ellen Carson  
 Martha Marshall Cassell  
 Helen Whitcomb Coates  
 Wade Walker Coleman  
 Beverly Shenk Coltrane  
 Amy Thompson Coons  
 Harriet Lane Cordero  
 Susan Green Coulter  
 Caroline Stowe Covington  
 Deborah Davies Cross  
 Hollis Groppé Crow  
 Anne Jones Cutchins  
 Dr. Martha Creasy Cutright  
 Susan Hamner Daoust  
 Susan Wilkerson Davies  
 Charna Caddo Disanto  
 Pat Perrine Eldridge  
 Oneita Carlson Enoch  
 Marianne Kostal Fadden  
 Lee Johnston Foster  
 Royce Hassell Frazier  
 Melinda Ratliff Gallegos  
 Martha Gitlkin  
 Deborah Keenan Gleason  
 Linda Holder Gordan  
 Elizabeth Evans Grainer  
 Zoe Green  
 Janet Farrar Griffin  
 Sally Minsker Groves  
 Alfreda Hainer  
 Janet Jordan Hannah  
 Ellen Lutz Hardin  
 Caroline Hedegaard  
 Betsy Hiller

Patricia Piorowski Hobbs  
 Susan Lemon Hobbs  
 Anne North Howard  
 Molly Ely Hunter  
 Claudette Hurtt Hyman  
 Blaine Kinney Johnson  
 Cynthia Johnston  
 Laurie Jones Kapfer  
 Nancy Pole Larocca  
 Lucy Lewis  
 Cynthia Read Lofton  
 Lisa Ireland Long  
 Virginia Henninger Lyles  
 Mary Cox Macleod  
 Suzanne Maxson Maltz  
 Victoria DeJarnette Mann  
 Jan Defforrest McClosky  
 Deborah Jean Moench  
 Gretchen Clemen Morris  
 Michele Richard Munoz-  
 Bustamante  
 Harriet Marrow Neldon  
 Nancy J. Nowak  
 Suzanne Higgins O'Malley  
 Vickie Jennings Oblinger  
 Margaret Johnston  
 Oppenheimer  
 Susan Bickerstaff Orne  
 Dr. Hollon Meaders Otte  
 Mercer Watt Pember  
 Katharine Pitt  
 Julie Steves Powers  
 Mary Neel Prince  
 Lisa Harvey Raines



Martha Stackhouse Gratton Library

D. Boyd Rawles  
 Lucile Craddock Reddick  
 Janet Gouldman Rutherford  
 Florence Jones Rutherford  
 Pamela Schmid  
 Laura Johnson Schultz  
 Susan McGinley Scott  
 Martha Davis Shifflett  
 Dr. Katherine L. Smallwood  
 Susan Heiner Steadman  
 Sara McIntosh Stern  
 Captain Nancy Moncure Stikes  
 Margaret Gerrish Stone  
 Katherine Hunt Stormont  
 Norwood Ricks Strasburger  
 Donna Thompson

Myra Tucker  
 Kathryn Waffle  
 Deborah Dull Walker  
 Patrice Snoddy Wall  
 Anne Anderson Wallen  
 Catherine Choate Ward  
 Anne Feddeman Warner  
 Lynda Bergen Wheatley  
 Susan Williams  
 Debra Wood-Raines

1976

33% giving \$6,495

Vickie Reynolds Akelman  
 Margaret Bryson Altman  
 Anne Leatherbury Atwood  
 Sylvia Baldwin  
 Jennie Peery Baumann  
 Clarke Stanley Beckner  
 Clair Carter Bell  
 Elizabeth Ann Boggs  
 Susan Hazelwood Buffington  
 Katherine Hobbs Burnett  
 Claire Colbert  
 Elizabeth Kincaid Crosby  
 Karen McConnell Daniel  
 Evelyn Diment  
 Alice Cochran Doswell  
 Shirley Douglass  
 Lili Eanes  
 Donna Neudorfer Earp  
 Mary Ferguson  
 Joan Ferrell  
 Laura Smith Finn  
 Elizabeth Boggs Freund  
 Betty Berger Fulgham  
 Cheryl Hydrick Guedri  
 Cary Adkins Guza  
 Mary Clarke Hamilton  
 Carolyn Moore Hansborough  
 Penelope Harris  
 Susan H. Hazelwood  
 Mabel Fetterman Held  
 Susan Hewitt  
 Maude Martin Huff  
 Susan Shipman Jicha  
 Katherine Anne Kantner  
 Carroll Blair Keiger  
 Kathryn Lee Kemp  
 Carol Howard Lawrence  
 Dana June Leckie  
 Corinne White Llewellyn  
 Holliday Harper Love  
 Meredith Lyons-Crews  
 Christina M. Beardsley  
 McGaughey  
 Margaret Roberts McMahon  
 Nancy Lawler Milam  
 Jane Miller  
 Margaret Tuggle Miller  
 Martha Coleman Minton  
 Mary Richardson Misiiti  
 Maryann Naber  
 Margaret Carr Norfleet  
 Catherine Priddy Norman  
 Lisa Wall O'Donnell  
 Mary Sutton Payne  
 Laura Wall Phillips  
 Douglass Denise Head Pittman  
 Margaret Lybrand Ryland  
 Susan Shipman-Jicha  
 Anne Cridlin Snyder  
 Ivy Lynn M. Stennette  
 Dr. Jacqueline Toner

Lydia Vander Voort  
 Joanne Palmer Wood

1977

44% giving \$3,505

Carolyn Hedge Baird  
 Bonnie McDonald Ball  
 Ellen Gill Ball  
 Alison Wenger Boone  
 Sherry Bassett Brooks  
 Suzanne Stringer Bryson  
 Edith Wright Bush Cameron  
 Louise King Cavanagh  
 Linda Hinrichs Christovich  
 Pamela Martin Comstock  
 Grace McCutchen Daughtridge  
 Margaret Huddleston Deering  
 Ann Calhoun Dent  
 Elizabeth Bruni Downey  
 Susan Dunlap  
 Langhorne Amonette Ellis  
 Stephanie Seaton Estabrooks  
 Evelyn Wells Fisher  
 Rebecca Fouche  
 Cynthia Wheeler Freeman  
 Chesley Wynne Fry  
 Ann Bartley Gardner  
 Karen Weyher Gavigan  
 Beverly Hall  
 Judy Hanlen  
 Cheryl Anne Hargett  
 Dr. Sarah Lawrence Heald  
 Bettie Herbert  
 Caryln Farrell Hirsh  
 Sheridan Tomkins Hylton  
 Amy Ivy  
 Cheryl Hargett Johnson  
 Lucile Foster Jones  
 Rebecca Regan Keever  
 Terry Colaw Kershner  
 Cynthia Leigh Lantz  
 Mary Leach  
 Kathryn McCain Lee  
 Diane Hepford Lenahan  
 Leslie Doane Leocha  
 Katherine Lowder Maybank  
 Mary Mattox McAllister  
 Mary Clark McBurney  
 Melissa Rhodes McCue  
 Katharine McWane  
 Nancy Meck  
 Patrice Gurley Miles  
 Marjorie Bates Moore  
 Sharon Bartley Patterson  
 Pauline Patteson  
 Jenay Anderson Paul  
 Nancy Pearson  
 Kathleen Fitzgerald Picoli  
 Mary Pontius  
 Edith Roosevelt Purgason  
 Katharine Randolph  
 Page Branton Reed  
 Lindsay Barksdale Rorick  
 Elizabeth Owen Scaff  
 Patricia E. Schmeling  
 Margaret Wyatt Scott  
 Debra Wolfe Shea  
 Helen Harris Sherman  
 Catherine Gephart Shook  
 Martha Lynch Smith  
 Cheryl Rickard Spicher  
 Jill Beymer Stevens  
 Patricia Stratton  
 Susan Swecker

Elizabeth Taylor  
 Leslie Marfleet Terry  
 Shawn Keys Whitman  
 Janie Wright  
 Betty Wright  
 Dorothy Calhoun Zbic

1978

37% giving \$5,052

Anne Hall Allen  
 Sara Roberts Ames  
 Mary Baldwin  
 Mary Eros Barnes  
 Laurie Scott Bass  
 Kathy Ballew Bowen  
 Jane Brammer  
 Jane Chaplin Brandenburg  
 Pamela Williams Butler  
 Margaret G. Carswell  
 Dr. Katherine Clore  
 Jennifer Johnston Cobb  
 Jonnie Cogdell Courtney  
 Sylvia Goshorn Crawford  
 Katherine Pearson Crump  
 Janet Bradley Darby  
 Sarah Thomson Dick  
 Laura Price Dixon  
 Letia McDaniel Drewry  
 Catherine Ferris  
 Kathleen O'Neill Frazier  
 Mary Morgan Fulton  
 Karen Brookshire Gilliam  
 Ann Dodd Godwin  
 Melanie Goff  
 Elisabeth Truett Greenbaum  
 Lisa Howard Grose  
 Catherine McKenney Harcus  
 Susan Jones Hendricks  
 Rozalia Cruise Hogg  
 Betty Frances Holmes  
 LaValette Lacy Jennings  
 Mary Beth Baldwin Johnson  
 Nancy Jordan  
 Lisa King  
 Elizabeth Smith Kirtz  
 Leisa McCauley Kite  
 Nina Taylor Knopp  
 Melissa Patrick  
 Nan Mahone  
 Hope Lee Marshall  
 Susan McKerny  
 Kelsey Patricia Adams Melvin  
 Elizabeth Mikell  
 Ann Morriss  
 Kathryn Redford O'Mara  
 Mary Parrish Passagaluppi  
 Melissa Patrick  
 Mary Wells Pfeffer  
 Patricia Hines Phoenix  
 Carol Paul Powell  
 Betty Holmes Richardson  
 Margaret Carswell Richardson  
 Mary Atkinson Sipple  
 Mollie Moomau Smith  
 Elizabeth Fisher Stewart  
 Katherine Taylor  
 Elizabeth Ring Torrance  
 Gayle Hogg Wells  
 Sally Ann Wicks  
 Caroline King Wylie  
 Jennifer Reilly Yurina

1979

37% giving \$4,706

Anna Marie Walker Abbott  
 Catherine Bridger Akers  
 Jane Morris Alford  
 Sallie Patton Baugh  
 Mary Agnew Brackin  
 Nancy Clark Brading  
 Gloria Zuniga Canseco  
 Ellison Carey  
 Rebecca Miner Carmichael  
 Cynthia Leigh Carson  
 Suzi Parker Carver  
 Michael M. Clatterbuck  
 Leslie Cockerham  
 Kathryn Kappes Comarovschi  
 Alice Welch Cox  
 Martha Carr Crowley  
 Diana Damazo-Kugel  
 Mary Lauren Faulkner  
 Elizabeth J. Felton  
 Susan Ridout Felton  
 Christiane Fraiin  
 Lynne Kreger Frye  
 Cynthia Mills Gallo  
 Mary Hamblin Getty  
 Kimberly Baker Glenn  
 Jennifer Pace Gray  
 Terry Lynn Hall  
 Cynthia Luck Haw  
 Jane Harcus Hill  
 Leslie Dore Hogan  
 Martha Hunter  
 Mimi Myer Hurst  
 Barbara Johnson  
 Debra Wilton Kipley  
 Nancy Wilson Kratzert  
 Robin Jasiewicz Lafferty  
 Mary Anne Lowndes  
 Nancy Randall Mackey  
 Mary Nell McPherson  
 Kelly Miller  
 Betty Johnston Miller  
 Janine Twigg Morse  
 Charlotte Johnson Moyler  
 Denise Ott  
 Helen Palmore  
 Julia Pizzino  
 Lisa Scott Pugh  
 Kelley Rexroad  
 Lisa Rowley  
 Dr. Elizabeth Saunders-Northam  
 Jane Baugh Singletary  
 Nancy Mann Sizemore  
 Martha Krauss Smith  
 Barbara Strong  
 Ann Stephens Talbott  
 Nancy Dana Theus  
 Leah Coleman Thomas  
 Ellen Pratt Underwood  
 Mary Warren  
 Mary Warren-Jelinek  
 Dorothy Drake Whitaker  
 Karen Matthews Winchester  
 Barbara Barnes Wissbacher  
 Susan Harris Witt  
 Susan Lauretta Wolfe

1980

36% giving \$5,618

Geneva B. Agee  
 Katherine Jackson Anderson

Ann Smith Angle  
 Amy Adkins Augustine  
 Elizabeth Gulbenk Balentine  
 Melanie Barber  
 Betty Breedon  
 Jo O'Neal Brueggeman  
 Leigh Regenold Clower  
 Katherine Pierson Colden  
 Ann Gregory Colligan  
 Susan M. Cooley  
 Susan Cowan  
 Elizabeth Abercrombie Daniels  
 Athalie Smith Derse  
 Lily Diaz  
 Mary Thornhill Dickerson  
 Aubrey Acree Efrid  
 Kelly H. Ellis  
 Brenda Vazquez Forbes  
 Janice Clark Freytag  
 Susan Tydings Frushour  
 Lynn Tuggle Gilliland  
 Anne Merrill Gray  
 Victoria Goodwin Hardy  
 Katherine Williams Hetzer  
 Karen Emmet Hunt  
 Margaret Chapman Jackson  
 Carolyn Tammany Jackson  
 Margaret Leath Johnson  
 Jonnie Bourne Jung  
 Catherine Jolley Kerr  
 Martha Philpott King  
 Susan Kleck  
 Jonnie Bourne Lawson  
 Judith Leitch MacLennan  
 Aise Learned Mahr  
 Gertrude Martin Manning  
 Katherine Woodriddle Marchetti  
 Sanford Jones McAllister  
 Doris McLearn  
 Mary Meador Nelson  
 Ellen Candayce Minges  
 Mary Glenn Minichan  
 Susan Moomaw Moring  
 Lynne Paige Myers  
 Linda Fogle Newsom  
 Marian Shiflet O'Brien  
 Audrey Andrews Oddi  
 Lisa Maureen Petty  
 Karen Anne Pietrowski  
 Rueheart Caskie Porter  
 Ann Powers  
 Pamela Roach  
 Rosie Sabala  
 Susan Walker Scola  
 Frances S. Scruby  
 Cynthia Wilson Shoemaker  
 Sally Simons  
 Langhorne McCarthy Stinnette  
 Dorothy Butler Sutton  
 Martha Burrus Talaat  
 Diana Moore Taylor  
 Patsy Thornley  
 Mary Minichan Toler  
 Susan Tucker  
 Rosaline Van Ness  
 Elizabeth Updegraff Vardell  
 Jennifer Walker  
 Caroline Woodard

1981  
 38% giving \$4,662.02  
 Elizabeth Alexander  
 Mary Catherine Mitchell Amos

Elizabeth Cundiff Atwood  
 Jane McClure Booth  
 Mary Brady  
 Edwin W. Bright  
 Nancy Broyles  
 Margaret Moncure Butler  
 Jean Huffman Carter  
 Virginia Tyree Colligan  
 Sandra Cook  
 Susan Sherman Couch  
 Martha Craig  
 Janet Davies  
 America De La Garza  
 A. Markley Denman  
 Eva Lovelace Dillard  
 Cynthia Enochis Dunn  
 Melinda Rose Eichorn  
 Elizabeth Blake Ferguson  
 Margaret Rose Fiester  
 William Friar  
 Susan Linforth Garrett  
 Frances Garvey  
 Sonia Collier Goddard  
 Leigh Williams Greer  
 Kathleen Walsh Halligan  
 Betty Jo Hamilton  
 Doris D. Hanger  
 Catherine Bodgen Haroney  
 Frances Parson Harris  
 Kim Herring-Rutland  
 Susan Goodloe Hockman  
 Dena Aretakis Horn  
 Pamela Hunziker  
 Amy Tracy Ingles  
 Ann Marie Kelly  
 Katherine C. Ketchum  
 Rev. Margaret Kincaid-Haney  
 Anne Kirchdorfer  
 Nita Ann Knight  
 Sarah Snead Lankford  
 Grace Jones Long  
 Kathleen Wilkerson Magnan  
 Elizabeth Laffitte Malinowski  
 Katherine Hunt Marion  
 Eva Dillard McSparrow  
 Suzanne Stewart Montague  
 Elizabeth Gates Moore  
 Carol M. Morgan  
 Catherine Morey Nee  
 Patricia McGinnis Nicholson  
 Rebecca Linger Nolte  
 Sheila Stewart Olson  
 Nancy Hopkins Parsons  
 Pamela McCain Pearce  
 Anne Pierce  
 Pamela Pope  
 Martha Read  
 Walter Ridgely  
 Susan Lynch Roberts  
 Carol Sharpe Short  
 Laura Brusenhan Smith  
 Kimberly McCall Staley  
 Pamela Elaine Stratos  
 Frances Diefendorf Swensson  
 Wanda C. Taliaferro  
 Martha Ferrell Thornhill  
 Dana Almond Thyken  
 Janie Rodriguez Villarreal  
 Sara Anderson Vines  
 Harriett Waldrop  
 Margaret B. Weems  
 Margaret Szeniewski Weidner  
 Valerie Lynn Wenger  
 Dr. Glenda Whitaker

Mary Wray Wiggins  
 Rebecca Smith Wirt  
 Ruby Worley

1982  
 29% giving \$5,095

Andrea Zukaukas Aikins  
 Barbara A. Bassett  
 Sarah Beard  
 Sara Bears  
 Teresa Bigler  
 Ann Filipowicz Blotner  
 Marie Bream  
 Stephanie Carlson Brennan  
 Elizabeth Burris Brooke  
 Marjorie McGee Caplice  
 Laura O'Hear Church  
 Jennifer Hall Costello  
 Rebecca Dick  
 Ruth Doumele  
 Martha Gwyn Womble Dunn  
 Anne Cameron Edel  
 Cynthia Phillips Fletcher  
 Bonnie Ford  
 Teresa Young Fort  
 Rebecca Jones Gibson  
 Amy Reagan Goswick  
 Sara Blair Harrison  
 Marguerite Harrison  
 Elise Harrover  
 Suzanne Hauser  
 Carole Newman Hopkins  
 Mary Wagner Jones  
 Ann Haynes Justice  
 Catherine Henson Kinniburgh  
 Anna Gibson Koon  
 Treena Epperson Koroneos  
 Elizabeth Landes  
 Rebecca Lovingood  
 Dana Flanders McPherson  
 Melinda Middleton  
 Kimberly Henley Miller  
 Ellen Moomaw  
 Karen Neff  
 Virginia Teague Nexsen  
 Kimberly O'Donnell  
 Tamara Obaugh  
 Kathryn Sage Oden  
 Wendy Pfautz  
 Edith Pardoe  
 Lisa Spangler Prince  
 Marilyn Quesenberry  
 Paige Lovelace Quilter  
 Nancy Ragsdale  
 Dana Reynolds  
 Margaret Herbert Roach  
 Stacy Sternheimer Smith  
 Daphne Andrews Stickley  
 Rozalind Foreman Tanner  
 Sara Pendleton Tartala  
 Betty Wimer Vanfossen  
 Stephany Collier Vivadelli  
 Jean Warren  
 Margaret Karen Watchorn  
 Suzanne Hauser Weiss  
 Deirdre Pearl Wray  
 Elizabeth Howard Young

1983  
 32% giving \$2,598  
 Dr. Neysa Angle Allen  
 Patsy Allison

Nelson Bickers  
 Kathryn Bigelow  
 Deborah Boyer  
 Anne Broyles-Proctor  
 Melinda Cain  
 Catherine Calhoun  
 Elizabeth Hough Cole  
 Constance Collins-Davis  
 Anna Corbin  
 Kathryn Pilcher Davis  
 Susan Parker Dreaun  
 Laura Lagrow Durland  
 Anita Filson  
 Kathleen Jones Flynn  
 Rhonda Foreman  
 Helen Stevens Forster  
 Abigail Reith Gore  
 Linda Martin Graybill  
 Margaret Slusser Hall  
 Stacy Scibelli Harold  
 Kathryn Rotty Jackson  
 Jane Latchum Jacobsen  
 Diane Houderit John  
 Martha O'Brien Jones  
 Sharon Jones  
 Laura Josephthal  
 Lisa Kelly  
 Linda Rosen Koogler  
 Jane Gillam Korneagy  
 Patricia Smythe Leach  
 Caroline Livingston  
 Sylvia Back Lynn  
 Margaret Maute  
 Anne Beverly McCormack  
 Gabrielle Gelzer McCre  
 Martha McGraw McKaughn  
 Mary Pleasants McManus  
 Genevieve Murphy  
 Frances Ruckman Oxner  
 Jane Owen  
 Martha Ann Prioleau  
 Sally Putnam  
 Emily Shore Reeve  
 Robin Xingery Mayberry  
 Leslie Richmond  
 Barbara Price Riley  
 Kimberly McGee Roberson  
 Frances Oxner Robertson  
 Mary Gibson Scott  
 Ora Smith  
 Loretta Vigil Tabb  
 Rosalie Tamburri  
 Peyton Burnett Telegadas  
 Shawn Brown Thompson  
 Mary Torrence  
 Rebecca Traylor  
 Rebecca McClure Turner  
 Charlytte R. Wenger  
 Lynn Lewis White  
 Courtney Woodman  
 Sheila Young

1984  
 30% giving \$2,821

Mary Stuart Copeland Alfano  
 Lynn Martin Appel  
 Elizabeth Drake Baker  
 Judith Bauele  
 Lee Beal  
 Elizabeth Muse Bell  
 Anne Cabell Birdsong  
 Brenda Fletcher Boggs

Sydney Wood Bruni  
 Kerri Glenn Byrne  
 Anita Nash Campbell  
 Susan Jones Crawford  
 Laura Martin Davis  
 Elizabeth Fox Day  
 Virginia Morehead Di Stanislaw  
 Deidre Fleming Dougherty  
 Helen Douglas Dow  
 Elizabeth C. Dudley  
 Susan Vick Dunn  
 Dr. Sandra K. Eareckson  
 Elizabeth H. Edgerton  
 Susan Jarrell Edwards  
 Katherine E. Fauster  
 Holly Nance Fisher  
 Lisa Gavazzi-Johnson  
 Deborah Hardie  
 Rosalind Ann Hensor  
 Mary Kathryn Hockman  
 Deborah Huffman  
 Marilyn Leigh Hughes  
 Anna Jackson  
 Mary Joyce  
 Sheila Kendrick  
 Laura Alma Kerr  
 Donald Kiersen  
 Jean Larson  
 Diana Ruth Martinez  
 Christine Campbell McArthur  
 Virginia McBride  
 Anne McClung  
 Janet Andrews Melton  
 Sherry Duncan Miller



Members of the Class of 1989,  
Luci Hackbert  
Andrea Oldham Anderson

Mary Judith Moschler  
Dana Talley Nettles  
Belinda Ann Norden  
Renee Olander  
Mary Pollard  
Lori Putnam  
Ava Reynolds  
Carroll Oliver Roach  
Dr. Carol Cowherd Shannon  
Jennifer Lambert Sisk  
Erin Sullivan  
Elizabeth Edgerton Summers  
Mary Campbell Swanson  
Beth Durham Teachey  
Anna Gildersleeve Thomson  
Linda Trainer  
Anne Smith Walbridge  
Lynley Rosanelli Warner  
Kelly Phelps Winstead  
Judith Cross Winters  
Kimerly Smith Wirt  
Laura Wilson Young  
Frances Youngblood

1985

25% giving \$1,679

Kelly Andrews  
Theresa Hall Attwell  
Katherine Switzer Bane  
Audrey Bondurant Barlow  
Susan Anderson Benes  
Carolyn Selden Brandt  
Dawn Tusing Burris  
Christa Cartwright  
Heidi Cavallaro  
Judith Clegg  
Amelia Cuomo  
Penny McDaniel Dudley  
Pamela Place Dwyer  
Linda Ann Everett  
Kate Felton  
Ruth Crummett Floyd  
Anne Forcinito  
Elizabeth Dickerson Franklin  
Cora Funk  
Patricia Gomez  
Pattie Norton Gunter  
Sharon Hanger  
Sandra Harrison  
Tami Hatch  
Maura Kelley Higginbotham  
Susan Rollason Holland  
Caroline Craig Jacobs  
Leslie Jividen  
Janet Jones  
Judy Lane  
Joan Lawrie  
Barbara McLaughlin  
Chelsea Morgan  
Mary Scott O'Brien  
Angela Kivlighan Patterson  
Anne Powell  
Jeanne Reuther  
Mary Rooker  
Delores Rucker  
Lora Schneider  
Angela Simmons  
Susan Sloan  
Virginia Campbell Sowers  
Lenore Savage Springer  
Susan Stover  
Elizabeth Tewksbury  
Anne Ware Todd

Rebecca Wills Upp  
Suzanne Lee Woodfin

1986

22% giving \$1,886

Diane Akers  
Anne Chrisley Baylor  
Catherine Beck  
Amy Bridge  
Elizabeth Suzanne Broach  
Dreama Brown  
Phyllis Bruce  
Charissa Camp  
Lisa Carr  
Jocelyn Cassidy  
Linda Rutherford Conver  
Cindy Mitchell Dekeyrel  
Frances Doniel  
Margaret Elkins  
Danny Fink  
Pearl Gearhart  
Margaret Gerber  
Stacie Hamilton  
Doris D. Harlan  
Michael Hart  
Juliana Hoff  
Betty Jones  
Haley Johnson Keene  
Maryann Kirk  
Carolyn Rivers Kivlighan  
Rita Landin-Loderick  
Elizabeth Birks Lange  
Ivy Lewis  
Barbara Loewendick  
Kathryn McGee  
Candle Dollarhite Meadors  
Lindsay Mitchell  
Hilary Mitchell  
Cathleen Vitale Muckelbauer  
Eustacia Nicholson  
Rhett Ramsay Outten  
Elizabeth Parkhurst Perkins  
Gale Vaughn Price  
Kimberly Wright Ratcliffe  
Annette Reynolds  
Jackie Reynolds Scruggs  
Susan Rose Sheild  
Carolyn Smith  
Donna Cason Smith  
Judy Thompson  
Lisa Grant Tillman  
Martha Trotter  
Carol Vaughn  
Beverly Williams  
Kimberly Williams  
Mary Gregory Wilson  
Nena Woody  
Peggy Wright  
Lisa Yates-George

1987

19% giving \$1,047

Carrie Anderson  
Margaret Bouldin  
Tracy Brickner  
Sheryl Brock  
Carolyn Casler  
Constance Chick  
Karen M. Colaw  
Daisy Comer  
Rebecca Crymes  
Carol Elliott

Elaine Emblar  
Cheri Freeman  
Elizabeth Keeney Garnett  
Suzanne Hooper Gibson  
Sandra Gilliam  
Allison Guyton  
Pamela Bryant Hewitt  
Julie Rimmer Hinson  
Nancy Hostetter  
Susan Hostetter  
Darlene Hudnall  
Virginia Jessup  
Elizabeth King Johnson  
Jennifer Murdaugh Jordan  
Linda Knighton  
Ann Marks  
Patricia Martin  
Suzanne Quillen Mays  
Sharon Menzies  
Mara York Montgomery  
Jennifer Parker  
Francine Plant  
Elizabeth Rawis  
Jennifer Lyster Rich  
Trudy Rickman  
Laura Ruhl  
Dorothy Sellars  
Susan Seymour  
Diane Seymour  
Karen Sisko  
Nancy Summers  
Marion Taylor  
Simone Wade  
Claire Williams

1988

13% giving \$1,125

Ralphetta G. Aker  
Mary Blasser  
Kendall Cadwell  
Pamela Clark  
Mallory Copeland  
Heather Durham  
Rebecca Gibbs  
Anne McIntosh Holland  
Joelle A. Keith  
Joanne Kenyon  
Bobby Mitchell  
Margret Mullen  
Laura Yoch Prizzi  
Joanne Reich  
Paula Strigley  
Lisa Stinnett  
Teresita Zapata Trigo  
Denise Vayda  
Melissa C. Warburton  
Kristy Barlow Warthan  
Barbara Weaks

## THE 1978 SENIOR GIFT SOCIETY

Pamela Williams Butler  
Jane Deurell Ellington  
Lisa Howard Grose  
Leisa McCauley Kite  
Susan Gail McKerny  
Katherine Tennent Taylor

## TRUSTEES

We extend a special thanks to these trustees for their contributions to the 1988-1989 Annual Fund, as well as for their guidance and commitment to Mary Baldwin College's future.

Carole Lewis Anderson  
Claire Lewis Arnold '69  
J. Edward Betts  
Marian Hornsby Bowditch '42  
Andrew J. Brent  
Margaret Anderson Carr '67  
Ouida Caldwell Davis '51  
Bertie Murphy Deming '46  
Anne Ponder Dickson '61  
Liddy Kirkpatrick Doenges '63  
Leigh Yates Farmer '74  
Anita T. Graham '50, ex officio  
Helen K. Groves  
J. Rogers Hall  
Anna Kate Reid Hipp '63  
Susan Thompson Hoffman '64  
Caroline Rose Hunt '43  
Henry C. Ikenberry, Jr.  
Thomas L. Jones  
Robin Wilson Lea '66  
Charles S. Luck III  
Charlotte J. Lunsford  
Donald C. Lutken, Sr.  
Frank C. Martin, Jr.  
Louise Rossett McNamee '70  
P. William Moore, Jr.  
William G. Pannill  
J. Carson Quarles  
John G. Rocovich, Jr.  
Chester A. Rose  
Sheldon Elliot Steinbach  
Mildred Roycroft Teer '44  
Cynthia H. Tyson, ex officio

## EMERITI TRUSTEES

Edmund D. Campbell  
Justice George M. Cochran  
Ora Ehmling Ehmann '36  
Margaret Van Devanter Fancher '22  
Dr. William H. Foster, Jr.  
H. Hiter Harris, Jr.  
Justice Albertis S. Harrison, Jr.  
Paul O. Hirschbiel  
Margaret H. Hitchman '40  
Louise Fowlkes Kegley '54  
Ralph W. Kittle  
W. L. Lemmon  
Horace Phillips McNeal  
A. J. McNeese, Jr.  
Patty Joe Mahony Montgomery '37  
Kenneth A. Randall  
Betty Neisler Timberlake '45



Liddy Kirkpatrick Doenges '63



Mr. and Mrs. Onza E. Hyatt

## ADVISORY BOARD OF VISITORS

Many thanks to those friends, alumnae and parents who represent the Advisory Board of Visitors, a board committed to the guidance and development of Mary Baldwin College for their contributions of \$52,548.00 to the Annual Fund.

Ginny Driver Alpert  
Dr. Burke Baker III  
James Lathrop Bevan  
M. Eldridge Blanton III  
Ann Belton Filipowicz Blotner '82

Betty Broyles  
Carl F. Burgdorf II  
Rev. Dr. Edmund D. Campbell, Jr.  
David P. Carberry  
Henry M. Carter, Jr.  
Dr. Marjorie B. Chambers  
Janet Haddrell Connors '65  
Dr. James Ralph Cooke, Jr.  
Sharon P. Creekmore  
Sheila F. Creekmore  
Jo Avery Crowder '65  
Susan Gamble Dankel '68  
Shirley DeJarnette  
Dr. Dorothy Germano Dennis  
Fred E. Dorsey  
Carol Ann Douglas  
Letia McDaniel Drewry '78  
Sydney Turner Elsass '69  
Herbert C. England, Jr.  
Martha Poarch Farmer '58  
Dr. Martin A. Favata  
Susan Train Fearon '69  
Judith Galloway-Totaro '69  
Sarah Belk Gambrell  
Olivia J. Garland  
Benjamin W. Giuliani  
Leah Waller Golden '72  
Hugh F. Gouldthorpe, Jr.  
Martha S. Gratton  
Gordon M. Grant  
Judith Payne Grey '65  
Linda Dolly Hammack '62  
Florence Wimberly Hellinger '52

Virginia I. Hess  
Warren Highman  
Carolyn Gilmer Hisley '60  
Joy Nalty Hodges  
Susan Rollason Holland '85  
Susan Baughman Homar '74  
Robert H. Hull  
Onza E. Hyatt  
Sarah Maupin Jones '39  
Jessie L. Kennedy  
Robert G. Knowles  
Joan N. Lawrie '85  
Mary Wendell Lund '66  
William T. McIntyre, Jr.  
Dr. Margaret Carter McNeese '67

Jane Harding Miller '76  
Mary Pool Murray  
Dr. Lillian Pennell  
William O. Reuther  
Betsey Towler Robson '57  
Malvina Savage  
Frances F. Schelly  
Carol S. Shaw  
Dr. Ben H. Smith, Jr.  
Lois Lundie Spence  
David B. Spigle  
Janet Russell Steelman '52  
Rose Driver Stuart '69  
Carroll W. Suggs  
Dr. John A. Taylor  
A. Jane Townes '69  
Dr. Joseph H. J. Vernon  
Harriett Middleton Waldrop '48  
Caroline Upshur Walker  
Sylvia B. White  
Orme N. Wilson, Jr.  
Millicent W. Woods '68  
Dorothy Beals York '53

Barbara Knisely Roberts '73  
Emily Dethloff Ryan '63  
Janie Huske Satterfield '70  
Kate Gladden Schultz '71  
Elizabeth Baldwin Simons '74  
Susan Sisler '82  
Ethel Smeak '53

Anne Sims Smith '45  
Ray Castles Uttenhove '68  
Blair Lambert Wehrmann '64  
Ruth Galey Welliver '38  
Cynthia Knight Wier '68  
Elizabeth Blanchard Wilgus '42

## PARENTS COUNCIL

The active support network between the Parents Association and the College is guided by the important work of the Parents Council. These current and former parents involve themselves in such activities as career development, communications, fundraising and student recruitment. Our deepest gratitude to these devoted parents, for both their time and their commitment to Mary Baldwin College.

Hugh W. Adams  
Bolivar C. Andrews  
Jane Coleman Balfour '62  
Diana Burke Brant  
Kathleen Kenig Byford '68  
Marty Carter  
E. Lynn Chapman  
Carlton B. Chappel  
Andrew Hatcher Cole, Jr.  
Marguerite P. Dorsey  
Marie Elise Duckworth  
Elizabeth Cummins Dudley '84  
Mary Ellen Killinger Durham '66  
Susan Mulford Gantly '66  
Christopher A. Georges  
C. Robert Gibson  
Thomas B. Grasberger  
Sallie Belle Whitener Gwaltney '61  
Alexander Hamilton IV  
Perry A. Hand  
Suzanne K. Hansen  
Dr. Edward F. Hayes  
Paul A. Hickey

John R. Hildebrand  
Elizabeth C. Horne  
Dr. Donovan G. Houdeshell  
Joan C. Kantner  
Margaret H. Kluttz  
Dr. Philip W. Leftwich  
Jean T. Moore  
Lynn Nichols  
Charles R. Odom  
Bernard V. Peto  
John J. Pitta  
Marylane Purtili '67  
Dr. C. Harold Reagan  
Betsey Gallagher Satterfield '61  
Dr. Beverly P. Silver  
Frances M. Thackston  
Sandy E. Thornburg  
Martha H. Turner  
Walter M. Vannoy, Jr.  
Jo Ann Ware  
Priscilla K. Westlund  
Camilla Williamson

## ALUMNAE BOARD OF DIRECTORS

The governing body of the Alumnae Association is the Board of Directors listed below. Alumnae Association activities serve as the principal communication channel between the College and its 10,000+ alumnae.

Martha McMullan Aasen '51  
Laura Catching Alexander '71  
Andrea Oldham Anderson '89  
Sally Armstrong Bingley '60  
Marie Westbrook Bream '82  
Mallory Lewis Copeland '88  
Diane Hillard Copley '68  
Sally Dorsey Danner '64  
Kathleen Myers Faust '67  
Melissa Wimbish Ferrell '71  
Terry Geggie Fridley '63  
Kimberly Baker Glenn '79  
Lindsay Ryland Gouldthorpe '73  
Anita Thee Graham '50

Linda Martin Graybill '83  
Alice B. Hansbarger '73  
Susan Jones Hendricks '78  
Susan Johnson High '62  
Martha Masters Ingles '69  
Jean Baum Mair '40  
Suzanne Maxson Maltz '75  
Elizabeth Newman Mason '69  
Alice Wilson Matlock '47  
Valerie Lund Mitchell '74  
Jenanne York Montgomery '87  
Sally Heltzel Pearsall '62  
Mary Jim Moore Quillen '72  
Joanne Reich '88

## PARENTS

Our deepest appreciation to these parents of current students and parents of alumnae for their investment in Mary Baldwin College's programs through their commitment to the Annual Fund.

Mr. and Mrs. William J. Adams  
Mr. and Mrs. Hugh W. Adams  
Mr. and Mrs. Lee S. Ainslie, Jr.  
Mr. and Mrs. Michael A. Akel  
Dr. and Mrs. Benjamin Albritton  
Mr. and Mrs. W. A. Alexander  
Mr. and Mrs. Mark L. Allen  
Deborah Spence Amason '74  
Billie Joseph Ameen '46  
Mr. and Mrs. Fisher Ames  
Mr. and Mrs. E. Gifford Ammermann  
Martha Ross Amos '48  
Mr. and Mrs. James Anderson  
Mr. and Mrs. John Kirk Anderson  
Mrs. Jesse Anderson  
Mrs. Thad Andress  
Mr. and Mrs. Bolivar C. Andrews  
Geraldine B. Apperson  
Mr. and Mrs. R. LaRue Armstrong  
Suzanne C. Austell  
Margaret Newman Avent '49  
Mr. and Mrs. Addison L. Ayers  
Mr. and Mrs. William D. Badgett  
Dr. and Mrs. Burke Baker III  
Elaine Kibler Baldwin '41  
Jane Coleman Balfour '62  
Mr. and Mrs. Carroll Wesley Ballard  
Elizabeth Pringle Barge '41  
Barbara Minter Barnes '49  
Mrs. Joseph Barnett  
Shirley Black Barre '39  
Mr. and Mrs. Donald W. Bartlett  
Anne Person Baylor '52  
Martha Barnett Beal '53  
Mrs. C. N. Beard  
Mr. and Mrs. Robert W. Bee  
Mr. and Mrs. Kenneth Bell  
Mr. and Mrs. Charles Vance Belote  
Mr. and Mrs. David L. Berry  
Capt. and Mrs. Charles Bertholf  
Mr. and Mrs. James Lathrop Bevan  
Mrs. Reed Munson Beveridge '43  
Harry Thompson Billington '47  
Mr. and Mrs. Cabell B. Birdsong  
Mr. and Mrs. George Y. Birdsong  
Mr. and Mrs. C. R. Bish  
Gwendolyn Black Bishop '65  
Mr. and Mrs. Ronald F. Bishop  
Mary Hurley Blackshear '48  
Mrs. C. S. Bloxom  
Mr. and Mrs. H. Lee Boatwright  
Dr. Charles H. Boggs, Jr.  
Mr. and Mrs. D. W. Booth  
Mr. and Mrs. Donald Both  
Mr. and Mrs. Donald E. Bowman  
Cary Bryan Boyd '45  
Mr. and Mrs. Alan F. Brackett

Mr. Deward C. Brackman  
Gwendolyn Austin Brammer '49  
Mrs. Lee W. Branch  
Mr. and Mrs. Henry Brant  
Mr. and Mrs. Ily Bratina  
Andrew J. Brent  
Mr. and Mrs. William R. Britton  
Mr. and Mrs. Norris A. Broyles, Jr.  
Mr. and Mrs. Thomas C. Broyles  
Dr. and Mrs. E. C. Bryce II  
Mr. and Mrs. Robert P. Buford  
Lucy Davis Burnett '33  
Mr. and Mrs. Marcus C. Burnette  
Helen T. Burton  
Mrs. H. J. Bussa  
Kathleen K. Byford '68  
Dr. and Mrs. Wallace E. Calhoun  
Mr. and Mrs. J. W. Campbell  
Anita Nash Campbell '84  
Mr. and Mrs. Erskin K. Campbell  
Rachel Merritt Carpenter '46  
Mr. and Mrs. James P. Carreras  
Mr. and Mrs. Henry M. Carter, Jr.  
Mr. and Mrs. James L. Carter  
Mr. and Mrs. George R. Carter  
Marian Martin Cather '35  
Martha Kline Chaplin '51  
Elizabeth S. Chapman '44  
Mr. and Mrs. W. Marshall Chapman  
Carlton B. Chappel  
Margaret Cole Chappell '64  
Mr. and Mrs. Eugene W. Chismser  
Mr. and Mrs. Kaya Cibildak  
Mr. and Mrs. G. Frank Clement  
Mr. and Mrs. Miles G. Clemmer  
Dr. and Mrs. W. B. Cleveland  
Mr. and Mrs. Calvin N. Clyde, Jr.  
Mrs. W. N. Cochran  
Mr. and Mrs. Robert E. Coffin  
Mr. and Mrs. A. Hatcher Cole, Jr.  
Mr. William B. Coleman, Jr.  
Jack Rue Coleman  
Pauline A. Collins  
Harriet Harrington Connolly '43  
Betty Ralston Cook '53  
Mr. and Mrs. Stuart W. Copeland  
Mr. and Mrs. Robert A. Creed  
Mr. and Mrs. Eddie R. Creekmore  
Mr. and Mrs. John F. Cremers  
Commander John W. Cummings  
Mrs. Charles M. Cushman  
Mr. and Mrs. Frank J. Dana, Jr.  
Linda Hearne Daniel '60  
Mr. and Mrs. A. C. Dannettell  
Howard Dasher, Jr.  
Frances Gotten Davis '23

Mrs. Arthur Boyd Davis  
Mr. and Mrs. Robert C. Dawson  
John D. DeJarnette  
Mr. and Mrs. Paul A. Dearborn  
Robert W. Debnam  
Mr. and Mrs. C. J. Deitz  
Mr. and Mrs. J. H. DeJarnette  
Mr. and Mrs. Oswald Delgado  
Mrs. G. Herbert Delk  
Edward C. Dietz, Jr.  
Annie Terrell Dittmar '38  
Mr. and Mrs. Joseph E. Dixon  
Col. and Mrs. Samuel W. Dobyms  
Gail Stimson Doggett  
John D. Doggett, Jr.  
Dr. and Mrs. Alexander Grant Donald  
Mr. and Mrs. R. C. Dorey, Jr.  
Mr. and Mrs. Frederick E. Dorsey  
Mr. and Mrs. F. L. Driver  
Mr. and Mrs. Richard Lee Drury  
Elizabeth C. Dudley '84  
Mr. and Mrs. J. E. Duff  
Mr. and Mrs. John Edwin Duke  
Mr. and Mrs. Howard G. Dull  
Mary Ellen Killingier Durham '66  
Mr. and Mrs. Richard H. Durrer  
Mr. and Mrs. Robert A. Earle, Jr.  
Mr. and Mrs. W. E. Eckel, Jr.  
Mr. and Mrs. R. C. Edmunds  
Kathleen Edwards  
Sally Lander Edwards '56  
Dr. and Mrs. Samuel Eichold  
Merry Key Ellington '48  
Mr. and Mrs. Aubrey J. Ellis  
Josephine Gale Ellis '37  
Mr. and Mrs. B. H. Ellis  
Mr. and Mrs. Robert V. Ely  
Mr. and Mrs. William C. Emblar  
Mr. and Mrs. Leonard R. Emmert  
Elizabeth Crawford Engle '31  
Mr. and Mrs. E. J. English  
Dr. and Mrs. Richard Erikson  
Mr. and Mrs. Melvin W. Estes  
Mr. and Mrs. Norman Farrar  
Dr. and Mrs. Martin A. Favata  
Mr. and Mrs. Robert H. Fearon, Jr.  
Dr. and Mrs. Ralph D. Feigin  
Mr. and Mrs. Lewis M. Fetterman  
Honorable and Mrs. E. J. Filipowicz  
John C. Fischer  
Mrs. Milton Fisher  
Mr. and Mrs. Bernard Fisher  
Mr. and Mrs. Merle L. Fisher, Jr.  
Mr. and Mrs. J. D. Fitts, Jr.  
Mr. and Mrs. Edmund B. Fitzgerald  
Emma Padgett Fitzhugh '71  
Dr. Ann Moore Flowers  
Dean M. Fogel  
Lucy Hanby Forsyth '30  
Dr. William H. Foster, Jr.  
Mr. and Mrs. Cecil J. Francisco, Jr.  
Mr. and Mrs. Judson Freeman  
Betty Berger Fulgham '76  
Dr. and Mrs. John Happer Furr  
O. Gene Gabbard  
Mr. and Mrs. Frank Gallino

Mr. and Mrs. Michael L. Garrett  
Mr. and Mrs. William C. Garrett  
George C. Garris  
Christopher A. Georges  
Mr. and Mrs. C. Robert Gibson  
Dorothy D. Gifford  
Mr. and Mrs. Thomas L. Glenn  
Dorothy Snodgrass  
Goldsborough '52  
Virginia Worth Gonder '39  
Mr. and Mrs. Walter S. Grant, Jr.  
Gordon Mitchell Grant  
Mr. and Mrs. C. R. Grant  
Mr. and Mrs. Thomas B. Grasberger  
Mr. and Mrs. John Peyton Gravely  
Mr. and Mrs. C. T. Graves  
Cornelia A. Green '46  
Mary Blake Green '35  
Jennifer Wilson Green '62  
Mr. and Mrs. Albert L. Guffey  
Sallie Belle Whitener Gwaltney '61  
Mr. and Mrs. W. B. Gwyn  
Mr. and Mrs. Walter Haddrell  
Mr. and Mrs. Alvin W. Hall, Jr.  
Lillian Richardson Hall '48  
Mr. and Mrs. Stewart Burton Hall  
Mr. and Mrs. Thomas Halligan  
Mrs. Charles G. Halsey  
Dr. and Mrs. Stuart H. Hamilton, Jr.  
Mr. and Mrs. Joel Wallace Hamilton  
Mr. and Mrs. Gordon L. Hammock  
Ann Hamner  
Mr. and Mrs. Christopher Hancock  
Mr. and Mrs. H. H. Hanks  
Suzanne K. Hansen  
Mr. and Mrs. Herrick Hanson  
Frances Koblegard Harcus '50  
Mr. and Mrs. Donald Harrell  
Justice Albertis S. Harrison, Jr.  
Mr. and Mrs. Donald Lee Harrison  
Helene Cortez Harrison '48  
Ann Ratcliffe Harrover '58  
Mr. and Mrs. James J. Harvey  
Mr. and Mrs. E. W. Harvey, Jr.  
Rodney Sage Hatch, Jr.  
Mr. and Mrs. James E. Hatfield  
Dr. Edward F. Hayes  
Mr. and Mrs. Edward H. Heacock  
Mrs. William R. Hemphill  
Mr. and Mrs. H. Joseph Hepford  
Mr. and Mrs. Seldon Scott Herbert  
Margaret Caldwell Herndon '39  
Judge and Mrs. Joseph Eugene Hess  
Major General and Mrs. Hugh R. Higgins  
John R. Hildebrand  
Mr. and Mrs. James M. Hill  
Mr. and Mrs. Robert D. Hill  
Margaret Herscher Hitchman '40  
Joy Nalty Hodges  
Mr. and Mrs. James R. Hoerle  
Mr. and Mrs. Elmora E. Hoffman



Thomas B. Grasberger



Hill Top Residence Hall

- Mr. and Mrs. George N. Hoffman  
 Rozalia Cruise Hogg '78  
 Catherine Gierhart Hogshead '43
- Mr. and Mrs. W. E. Holberton  
 Mrs. G. Sterling Holland  
 Colonel E. J. Holliman  
 Mr. and Mrs. James C. Hopper  
 Dr. and Mrs. Donovan G. Houdeshell  
 Mr. and Mrs. William R. Howard, Jr.  
 Capt. and Mrs. A. W. Howard, Jr.  
 Gloria Vela Howe '44  
 Emma Martin Hubbard '50  
 Mr. and Mrs. C. R. Hudgins, Jr.  
 Dr. and Mrs. John F. Hunt III  
 Mr. and Mrs. Julian G. Hunt  
 Mr. and Mrs. Onza E. Hyatt  
 Henry C. Ikenberry, Jr.  
 Mr. and Mrs. Rodney Royer  
 Ingham  
 James Jackson  
 Mr. and Mrs. Albert H. Jacoby  
 Mr. and Mrs. Lee Bryant  
 Jenkins  
 Mr. and Mrs. Stephen W. Jmaeff  
 Patricia Zoch Johnson  
 Rev. and Mrs. T. O. Johnston  
 Marjorie H. Johnston  
 Marcia Gooch Johnston '39  
 Mr. and Mrs. T. Allen Johnston, Jr.  
 Marietta Barnes Jones '51  
 Mr. and Mrs. William Clarke Jones  
 Mr. and Mrs. Goodwin S. Jordan  
 Mr. and Mrs. Kenneth Allen Justis  
 Dr. and Mrs. Hulbert J. Kanter  
 Beth Tilley Kantner '42  
 Paul J. Karseras  
 Mr. and Mrs. John Franklin Kay  
 Mr. and Mrs. Charles E. Kenyon  
 R. B. Keplinger, Jr.  
 Dr. and Mrs. Frank Kewitt  
 Mr. and Mrs. Thomas P. Kiely  
 Glenda J. Kierson  
 Donald Edward Kierson '84  
 Mr. and Mrs. Daniel Lester  
 Kiley  
 Mr. and Mrs. John Morgan  
 King  
 Dr. and Mrs. Ralph Buxton King  
 Ralph W. Kittle  
 Mr. and Mrs. Robert R. Knight  
 Randall J. Knisely, Jr.  
 Mr. and Mrs. Edwin A. Koch  
 Dr. and Mrs. Lemuel Kornegay  
 Mr. and Mrs. Donald A. Koss  
 Mr. and Mrs. James N. Krauter  
 Doris Clement Kreger '48  
 Mrs. E. B. Labrot  
 Marjorie Creasy Lacy '45  
 Elizabeth Usher Laffitte '49  
 Mr. and Mrs. Thomas W. Lambe, Jr.  
 Mr. and Mrs. John P. Lambert  
 Mr. and Mrs. W. W. Lambeth  
 Alene Brewster Larner '32  
 Mr. and Mrs. J. Henry Latchum  
 Mr. and Mrs. F. Lee Lawrence  
 Mr. and Mrs. A. V. Lawrence  
 William Townes Lea, Jr.
- Marianna Jamison Leach '47  
 Mr. and Mrs. Philip C. Learned  
 Mr. and Mrs. Edwin Leatherbury  
 Susan Carper Lee '57  
 Sally Cox Lee '51  
 Mrs. Philip W. Leftwich  
 Mr. and Mrs. W. L. Lemmon  
 Mr. and Mrs. A. J. Lester III  
 Dr. and Mrs. Donald R. Lewis  
 Blanche Campbell Lewis '39  
 Rev. and Mrs. Billy W. Libby  
 Ann Wilson Linn '61  
 Mrs. Jerry Wilbur Little  
 Virginia Richard Lolitis  
 Mr. and Mrs. Richard W. Lovingood  
 Ethel McCants Lowder '47  
 Mr. and Mrs. Ronald T. Lowery  
 Charles S. Luck III  
 Mr. and Mrs. Richard Walter Lynch  
 Mary Macdonald '48  
 Mrs. Enid H. Mack  
 Linda H. Major  
 Geneva Frazier Malbon  
 Mr. and Mrs. D. W. Marston  
 Frank C. Martin, Jr.  
 Evelyn Engleman Mathews '42  
 Mrs. Steve L. Mathis III  
 Mr. and Mrs. B. W. Matthews, Jr.  
 Betty Choate Matthews '51  
 Hartwell Watkins Maute '50  
 Ethelyn Jones Maxwell '40  
 Mr. and Mrs. Henry T. McBride  
 Ann Rawl McCain '51  
 Mr. and Mrs. Joseph McCarthy, Jr.  
 Mr. and Mrs. James McCausland  
 Mrs. James W. McClelland  
 Mr. and Mrs. Ronald Lee McCord  
 Mary Wood McCormick '50  
 Mr. and Mrs. Thomas McCutchen  
 Marion Roddy McGinnis '50  
 June Lewis McHenry '49  
 Mr. and Mrs. Thomas A. McKenna  
 Nancy Clark McLennan '41  
 Phoebe Skillman McMillan '42  
 Mr. and Mrs. C. Keith McMurdo  
 Mrs. Louis A. McMurray  
 Mr. and Mrs. G. K. McPherson, Jr.  
 Mr. and Mrs. Henry E. McWane, Jr.  
 Mr. and Mrs. K. A. Meaders  
 Mr. and Mrs. William M. Meador  
 Helen Craig Meck '37  
 Carolyn P. Meeks  
 Joan Davis Mele '66  
 Dr. Patricia Hobert Menk  
 Rev. and Mrs. Harry A. Menzies  
 Mr. and Mrs. W. David Merkel  
 Jo Ann Michael  
 Karen K. Mildren  
 General and Mrs. Henry A. Miley, Jr.  
 Mr. and Mrs. John H. Miller  
 William R. Miller  
 Shannon Greene Mitchell '57  
 Mr. and Mrs. Robert L. Mitchell  
 Helen Day Mitchell '39
- Margaret Churchman Moffett '47  
 Mr. and Mrs. Percy Montague III  
 Patty Joe Mahony Montgomery '37  
 Mr. and Mrs. A. T. Moore  
 Carol Saulsbury Moore '45  
 Mrs. E. H. Moore  
 Mr. and Mrs. Samuel B. Moore  
 Mr. and Mrs. Henry R. Moore  
 William Shivers Morris III  
 Dr. and Mrs. John F. Morris  
 Marsha R. Morrison  
 Dr. and Mrs. William P. Mulford  
 John Herr Musser IV  
 Anne G. Musser  
 Mr. and Mrs. Dorian G. Myers, Jr.  
 Donald J. Nalty  
 R. Edward Nance  
 Elsie Nelms Nash '52  
 Dorothy Hundley Neale '43  
 Mr. and Mrs. Ronald H. Newman  
 Eustacia Caul Nicholson '51  
 Susan Speake Noble '60  
 Dr. and Mrs. Charles Norfleet, Jr.  
 Mrs. J. Richard O'Connell  
 Drs. Mabry and James O'Donnell III  
 Dr. and Mrs. Philip W. Oden  
 Jerry D. Oden  
 Martha Riviere Ofutt '72  
 Dr. Clyde L. Olson  
 Mrs. E. C. Outlaw  
 Mr. and Mrs. A. Dow Owens  
 Mr. and Mrs. Robert S. Owens  
 Alice Parson Paine '46  
 Rev. and Mrs. John G. Parks  
 Mary Hebbard Parmelee  
 Mr. and Mrs. Russell V. Parrish  
 Mr. and Mrs. Charles E. Paschall  
 Dr. James Patrick  
 Margaret McBryde Patterson '45  
 Nancy McMullan Pauley '58  
 Mr. and Mrs. William M. Payne, Jr.  
 Mrs. J. Royden Peabody, Jr.  
 Margaret Keller Pearson '38  
 Faye Smith Peck '58  
 N. W. Pendleton, Jr.  
 Nancy Roycroft Perry '45  
 Julia Kohler Peterson '44  
 Mr. and Mrs. Martin Petrusky  
 Anne Early Pettus '47  
 Dr. and Mrs. Leon E. Petty  
 Mr. and Mrs. William Robert Phillips  
 Mr. and Mrs. Richard H. Philpot  
 Mr. and Mrs. James Alvin Philpott  
 Bryant Pope Pilcher '57  
 Mr. and Mrs. S. B. Piorowski  
 Dr. and Mrs. David Placido  
 Dr. and Mrs. William C. Pole  
 Judge Oliver A. Pollard  
 Mr. and Mrs. William C. Pollard  
 Mr. and Mrs. Frank B. Poole, Jr.  
 Dr. and Mrs. Robert E. Pooley  
 Mr. and Mrs. Vernon C. Potter  
 Dr. and Mrs. Herman Preseren
- Jane Proffitt Pruett '46  
 Patty Tipton Pugh '56  
 Dr. and Mrs. William Quillion Jr.  
 Mr. and Mrs. Albert A. Radcliff  
 Mr. and Mrs. Charles Thomas Ragan  
 Eugenia Wharton Rain '44  
 Mr. and Mrs. I. W. Ramsey  
 Mr. and Mrs. H. Ravenhorst  
 Col. and Mrs. Beverly M. Rea  
 Dr. and Mrs. C. Harold Reagar  
 Mr. and Mrs. Arthur G. Reesid  
 Dr. and Mrs. William W. Regan  
 Mrs. Joe W. Reid  
 William D. Reuther  
 Mr. and Mrs. Luis Anthony Reyes  
 Mr. and Mrs. Merlyn Richardson  
 Mr. and Mrs. Dan Parkey  
 Richmond  
 Sarah Whitmore Ricks '36  
 Mr. and Mrs. John Gordon Roach, Jr.  
 Margaret Armstrong Roberts '39  
 Mr. and Mrs. James B. Robinson  
 Betsy Towler Robson '57  
 Carolyn Horton Rogers '49  
 Mary Jones Rogers '42  
 Frances Costello Roller '50  
 Mr. and Mrs. T. P. Roper  
 Mr. and Mrs. Levering Vernon Ruhl  
 Mr. and Mrs. Ronald J. Rund  
 Mr. and Mrs. Carl M. Russell  
 William K. Russell  
 Mrs. Edward T. Ryland  
 Juliette Walker Sanders '37  
 Mr. and Mrs. Charles V. Sangaree  
 Betsy Gallagher Satterfield '60  
 Mr. and Mrs. J. Thomas Savage  
 Mr. and Mrs. Curtis R. Sawtell  
 Mr. and Mrs. John Scappaticco  
 Mr. and Mrs. Wesley H. Schmidt  
 Albert Schwabe II  
 Mr. and Mrs. John W. Seamster  
 Elizabeth Dahl Shaner '53  
 Mr. and Mrs. P. J. Sheffield  
 Dr. and Mrs. William Shellenberger  
 Mr. and Mrs. Barrett Shelton Jr.  
 Mr. and Mrs. Lacurgus W. Shenk, Jr.  
 Betsy Merritt Sherard '51  
 Fred Gibson Shields  
 Mr. and Mrs. H. R. Shoemaker Jr.  
 Mr. and Mrs. Charles Hunt Shuford  
 Mr. and Mrs. Joel W. Sikes  
 Dr. Beverly P. Silver  
 Mr. and Mrs. Edward Albert Sisko  
 Mr. and Mrs. Leon F. Skinner  
 Doris D. Slough  
 Betty Ott Smallwood '46  
 Mr. and Mrs. Emerson W. Smith  
 Katharine Hoge Smith '41  
 Emily Reese Smith '46



Mr. and Mrs. C. Gordon Smith, Jr.  
 Belle McCants Smith '53  
 Mr. and Mrs. Donald George Smith  
 Mr. and Mrs. Lyman Wood Smith  
 Charlotte Tilley Sorrell '46  
 Mr. and Mrs. Frank R. Southerington  
 Mrs. Dorothy J. Spangler  
 Mr. and Mrs. John B. Spanka  
 Sally Peck Spaulding '47  
 Mr. and Mrs. E. Leslie Spence III  
 Esther Proffit Spessard '39  
 Mr. and Mrs. Garu E. Staats  
 Mr. and Mrs. Lewis Sternheimer  
 Mr. and Mrs. John L. Stickley  
 Mr. and Mrs. R. G. Stoneburner  
 Mr. and Mrs. A. P. Stover, Jr.  
 Mr. and Mrs. David H. Stowe  
 Rosa Driver Stuart '69  
 Carroll W. Suggs  
 Ann Early Sutherland  
 Mrs. William A. Sutherland  
 Mr. and Mrs. H. A. Sutherland, Jr.  
 Mr. and Mrs. A. Kendall Sydnor  
 Amanda Taliaferro '81  
 Margaret Talman  
 Mr. Gulen F. Tangoren  
 Mr. and Mrs. Vernon R. Tate  
 Mr. and Mrs. Scott C. Taylor  
 Elizabeth Hardin Taylor '48  
 Virginia White Taylor '37  
 Mrs. E. S. Tennent  
 Mr. and Mrs. Turner B. Thackston III  
 Elizabeth Brinckerhoff Thomas '51  
 Mr. and Mrs. Keith J. Thompson  
 Frances Edwards Thompson '37  
 Andy E. Thornburg  
 Mr. and Mrs. William M. Threlkeld  
 Mr. and Mrs. J. P. Thrift, Jr.  
 Betty Neisler Timberlake '45  
 Mr. and Mrs. Ronald Allen Topp  
 Mary Mason Torrence '54  
 Millie Jean Towlen '52  
 Ann Bradford Train '35  
 Mr. and Mrs. William Troxell  
 Larsha Tucker  
 Cecile Mears Turner '46  
 Mr. and Mrs. David Turner  
 Mrs. Joseph C. P. Turner  
 Katharine Makepeace Turner '49  
 Mr. and Mrs. John Twohy IV  
 Mr. and Mrs. Oscar Wilder Underwood  
 Mr. and Mrs. Sidney Holt Upham  
 Mr. and Mrs. Douglas F. Van Noppen  
 Mr. and Mrs. Robert M. M. Van Rensselaer  
 John J. Velten  
 Myrna Williams Vest '47  
 Anna C. Waalewyn  
 Mary Lamont Wade '52  
 Lynn Hayden Wadhams  
 Margaret Carper Waldrop '40  
 Lariett Middleton Waldrop '48



Hunt Dining Hall

Dr. and Mrs. James T. Walker  
 Mr. and Mrs. Edward Heston Walker  
 Mr. and Mrs. Theodore Walker III  
 Annie Lee Moore Walker '39  
 Mr. and Mrs. O. L. Walker  
 Mr. and Mrs. Raymond T. Waller  
 Jo Ann Ware  
 Mr. and Mrs. Douglas G. Warner  
 Mrs. John V. Watchorn  
 Mercer Pendleton Watt '49  
 Cecile Cage Wavell '45  
 Robert H. Webb  
 Francis A. Weiskittel  
 Mr. and Mrs. Paul C. Wenger, Jr.  
 Rev. and Mrs. William Walker Westlund  
 Mr. and Mrs. Herbert J. Wetzel, Jr.

Capt. and Mrs. O. C. B. Wev  
 Ruth T. White  
 Elizabeth Churchman Wick '44  
 Elizabeth Blanchard Wilgus '48  
 Dorothy Dyer Wilkins '28  
 Mr. and Mrs. Isham R. Williams, Jr.  
 Miriam Hughes Williams '31  
 Elizabeth Gauding Williams '53  
 Dr. and Mrs. Claude M. Williams  
 Mr. and Mrs. Frank C. Williams, Jr.  
 Vice Admiral and Mrs. Joe Williams, Jr.  
 Mrs. Thomas S. Williamson III  
 Mr. John A. Williamson  
 Mr. and Mrs. Charles H. Wilson  
 Mr. and Mrs. Walker C. Wilson  
 Rev. and Mrs. H. M. Wilson  
 Margaret Getty Wilson '48  
 Mr. and Mrs. Somers M. Witton

Mr. and Mrs. E. Y. Wimbish  
 Mr. and Mrs. Thomas R. Wirsing, Jr.  
 Nina Sprout Wise '41  
 Marie Ulmer Wolfe '41  
 Mr. and Mrs. Robert Nelson Wood  
 Mr. and Mrs. William Wren  
 Amie Trask Wright '50  
 Mr. and Mrs. William M. Wright  
 Peggy Lou Wright '86  
 Mr. and Mrs. Landon R. Wyatt, Jr.  
 Dorothy Beals York '53  
 Mr. and Mrs. Robert B. Youngblood  
 Mr. and Mrs. Cicero P. Yow  
 Mr. and Mrs. Edwin J. Zagora  
 Mr. and Mrs. Harold E. Zell  
 Otto E. Ziebe  
 Charles Zukaikas



Dr. James Lott

## FACULTY AND STAFF

Mary Baldwin College's faculty and staff carry out the fundamental process of creating the appropriate learning climate. Those listed below have also chosen to demonstrate their additional support for the College's educational leadership through Annual Fund contributions. We salute all those who shape the Mary Baldwin College environment.

Genie Addleton  
 Laura Catching Alexander '71  
 Dr. and Mrs. Lewis Askegaard  
 Andy Barbour  
 Mrs. C. N. Beard  
 Lois Blackburn  
 Tim Bowers  
 Dreama D. Brown '86  
 Crista R. Cabe  
 Lyle Thomas Campbell  
 William T. Campbell  
 Dr. David M. Cary  
 Lucretia Cavan  
 Dr. and Mrs. Dane J. Cox  
 Shirley Craft  
 Richard Crone  
 Edward C. Dietz, Jr.  
 Dr. Mary Tuck Echols  
 Dr. Barbara F. Ely  
 Dr. Virginia Royster Francisco '64  
 Raymond J. Freeman  
 Dr. Diane Ganiere  
 Dr. D. Stevens Garlick  
 Dr. Nancy Gillett  
 Dr. James Earl Gilman  
 Jean Glass  
 Judith Godwin  
 Dr. John Roy Haire  
 Dr. Elizabeth M. Hairfield  
 Michael Randolph Hanger  
 Rebecca L. Harmon  
 Marion B. Hart  
 William David Hinkle  
 Marie L. Hobson  
 Marjorie Hoge '58  
 M. Roxanne Holl  
 Anne McIntosh Holland '88  
 Ellen Overton Holtz '60  
 Dr. Mary Downing Irving  
 Dr. Eric Nelson Jones  
 Herbert Julius Jones  
 Mary Anne Kasselmann  
 Betty M. Kegley  
 Dr. Kenneth W. Keller  
 John S. Kelly  
 Timothy Kennedy  
 A. Dale Kennedy  
 Diane Kent  
 Dr. John Kibler III  
 Elaine E. King  
 Mr. and Mrs. George Kluchesky  
 Roy L. Koiner, Sr.  
 Roy Lee Koiner, Jr.  
 Jane Gillam Kornegay '83  
 Robert H. Lafleur  
 Katharine Lichtenberg  
 Elaine Bruce Liles  
 Joyce Ann Law Liptrap

Dr. and Mrs. James D. Lott  
 Donna Love  
 Rev. Patricia H. Lovelace  
 Kenneth McBride  
 Dr. James C. McCrory  
 Mr. and Mrs. George I. McCune  
 Sam McGhee  
 Dr. Anne Patricia McGovern  
 Carolyn P. Meeks  
 Dr. Patricia Hobert Menk  
 Daniel C. Merberger  
 Dr. Daniel Metraux  
 Wanda K. Morris  
 Dorothy Mulberry  
 Anne G. Musser  
 Chunk Neale  
 Dr. Lesley N. Novack  
 Richard H. Nuckles  
 Janet K. Olsson  
 Dr. Roderic Owen  
 Dr. and Mrs. James Patrick  
 Molsie A. Petty  
 Dr. Jane Turner Pietrowski  
 Brian Richard Plant  
 Celeste Rhodes  
 Dr. and Mrs. John T. Rice  
 Pamela Richardson  
 Kathryn Flanagan Richerson  
 Mr. and Mrs. Walter Ridgely  
 Cassie Ayscue Roberson  
 Theodore A. Rowe  
 Robert L. Runion  
 Amy A. Sacuto  
 Dr. Ethel Mae Smeak '53  
 Larry Darnell Smith  
 Kathe Smith  
 Dr. and Mrs. Frank R. Southerington  
 Sandra Sprouse  
 Mr. and Mrs. R. Eric Staley  
 Teri Stallard  
 Marion Taylor  
 Stuart Eugene Tutwiler  
 Dr. Cynthia H. Tyson  
 Dr. Jerry R. Venn  
 Eugene Beckwith Via  
 Jeffery Owen Wagner  
 Gwendolyn Walsh  
 Dr. Robert J. Weiss  
 Donald W. Wells  
 Mr. and Dr. Terry Westhafer  
 Margaret B. Wiket  
 Dr. Heather Wilson  
 William J. Winter, Jr.  
 Billy G. Wood

## FRIENDS AND FORMER FACULTY AND STAFF

These special people may not be present on the Mary Baldwin College campus, but through their Annual Fund contributions, their friendship is evident. Friends and former faculty and staff members have developed a relationship which strengthens and sustains the College. Many thanks to these contributors, for joining in a partnership to achieve excellence for Mary Baldwin College.

Ginny D. Alpert  
 Dr. and Mrs. J. P. Anderson  
 Louis M. Balfour  
 Audrey Bondurant Barlow '85  
 Mr. and Mrs. Robert C. Beam  
 Clair Carter Bell '76  
 Lawrence Berko  
 Kathrine B. Binkley  
 Louise W. Blaney  
 Mr. and Mrs. M. Eldridge  
 Blanton III  
 Dr. and Mrs. Herman A. Bosch  
 Colonel and Mrs. Roland H. Brady  
 Mr. and Mrs. William R. Britton  
 Mr. and Mrs. Charles F. Bruny  
 Rev. and Mrs. C. D. Caldwell  
 Michael I. Campbell  
 Susan Canfield  
 Dr. Marjorie B. Chambers  
 Page B. Clagett  
 Mr. and Mrs. John D. Clark  
 Mr. and Mrs. John A. Clem III  
 Estate of Charles F. Cole  
 Dr. and Mrs. J. R. Cooke  
 James H. Culpepper IV  
 Carol Ann Douglas  
 Mr. and Mrs. Charles W. DuChon  
 Mr. and Mrs. John D. Eiland  
 Theima S. Eiland  
 Mr. and Mrs. E. V. Ennis  
 Lee Johnston Foster '75  
 Mrs. Robert L. Fox  
 Christiane Szeps Fralin  
 Anne F. Francis  
 Mr. and Mrs. William L. Friar, Jr.  
 Sarah Belk Gambrell  
 Karen J. Geraman  
 Benjamin W. Giuliani  
 Melanie Joy Goff  
 William H. Goodwin, Jr.  
 Dr. and Mrs. Thomas H. Grafton  
 Mr. and Mrs. H. G. Hansen  
 Mrs. Roland G. Hohn  
 Debbie Holland  
 Mr. and Mrs. R. E. Holsinger  
 Frances F. Howard  
 Jennifer Cates Hull  
 Mrs. Wayland H. Jones  
 Ginny Keller  
 Maureen A. Kelley  
 Mr. and Mrs. Leroy Kelling  
 Mr. and Mrs. Charles Kelly  
 Mrs. Jessie L. Kennedy  
 Sara F. Ketchum  
 Dr. and Mrs. J. Darwin King  
 Kay M. Knepper  
 Janis R. Kvaternik  
 Elizabeth M. Lee  
 Anne Leatherbury Lowell  
 Douglas MacRae  
 Allen R. Martin  
 Dr. and Mrs. James L. McAllister  
 Mr. and Mrs. W. T. McIntyre Jr.  
 Mr. and Mrs. Thomas C. McSwain  
 Dr. Patricia Hobert Menk  
 A. Regis Merenick  
 Lt. Colonel and Mrs. Douglas H. Mills  
 William B. Mitchell  
 Mr. and Mrs. P. William Moore Jr.  
 Mr. and Mrs. William S. Mose  
 W. William Mostow  
 Mrs. George Metcalf Murray  
 Dr. Mary Gathright Newell '61  
 Michael M. Nisbet  
 Mrs. Joseph R. Nutt, Jr.  
 Mr. and Mrs. H. L. Opie, Jr.  
 John D. Owen, Jr.  
 Dr. and Mrs. Frank R. Pancak  
 Mrs. Boyd H. Payne  
 Dr. Lillian Pennell  
 Elizabeth Perry  
 Nancy Peterson  
 Mr. and Mrs. Thomas N. Pollard  
 Mr. and Mrs. W. Thomas Rice  
 Col. and Mrs. R. T. Richmond  
 Carroll Oliver Roach '84  
 R. Wallace Rosen Trust  
 E. B. Rouse  
 Frankie Schelly  
 Helen Shaffer  
 Elizabeth Jennings Shupe '70  
 Mary Ann Sipe  
 Keena H. Smith  
 Peggy Smith  
 Mrs. Helen T. Sprout  
 Mr. and Mrs. Sheldon Elliot  
 Steinbach  
 Betty Jean Stocker  
 Carroll W. Suggs  
 Dr. John A. Taylor  
 Mrs. William I. Thomas  
 Mr. and Mrs. W. B. Timberlake Jr.  
 Mr. S. D. Timberlake  
 Rebecca Waalewyn Traylor '1  
 Mrs. James D. Vail III  
 Rev. and Mrs. J. H. J. Vernon  
 Thomas D. Walker  
 Caroline Upshur Walker  
 Mr. and Mrs. Allen Kirk Walter  
 A. T. Weller

Mr. and Mrs. James G. Welsh  
Sylvia B. White  
Phyllis C. Whitmore '45  
Mr. and Mrs. Charles S.  
Williams, Jr.

Mr. and Mrs. Gordon C. Willis  
Orme Wilson, Jr.  
Joyce B. Winkler  
Mrs. George Wisler  
Mrs. George Yarrow

T. B. Butler Publishing Company,  
Inc.  
C&P Telephone Company  
Caterpillar, Inc.  
Centel Corporation  
Champion International Foundation  
Chase Manhattan National Bank  
Chemical Bank  
CIGA-GEIGY Corporation  
CIGNA Corporation Foundation  
Citicorp  
Citizens & Southern Georgia  
Clifton Forge-Waynesboro  
Telephone  
Columbia Gas of Virginia  
Community Federal Savings Bank  
Crestar Bank  
Crestar Foundation  
Crum and Forster Foundation  
CSX Corporation  
Davenport & Co. of Virginia, Inc.  
Dean Witter Financial Services  
Delta Air Lines Foundation  
Diamond State Telephone  
Dominion Bankshares Corporation  
Domino's Pizza - Central VA  
Dow Chemical Company  
Duke Power Company Foundation  
Dean S. Edmonds Foundation  
John D. Eiland Company  
Emporium  
Equitable Life Assurance Society  
Essex Refining Company  
Exxon Education Foundation  
First American Bank  
First National Bank of Chicago  
First Seneca Bank  
First Union Foundation  
First Virginia Banks  
FMC Foundation  
Ford Motor Company  
Freeport-McMoRan, Inc.  
GEICO Philanthropic Foundation  
General Dynamics Corporation  
General Electric Foundation  
General Signal Corporation  
Georgia-Pacific Corporation  
Goodyear Tire & Rubber Company  
Grace & Company  
Great Northern Nekoosa  
Corporation  
Greater Triangle Community  
Foundation  
GTE Corporation  
Guy C. Eavers Excavating  
Corporation  
Harris Foundation  
Hartman & Sons  
HCA Foundation  
Hershey Chocolate Company  
Hershey Fund  
Household International  
Hughes Aircraft Company  
International Mineral & Chemical  
Corporation  
International Business Machine  
J. B. Wine and Sons  
James River Corporation  
Jefferson Pilot Corporation  
Johnson & Johnson  
Kidder Peabody Foundation  
Lawyers Title Insurance  
Corporation  
Liberty Corporation Foundation  
MNC Investment Bank

Manpower Temporary Services  
Manufacturers National  
Corporation  
Marketing Communications, Inc.  
Martin Marietta Corporation  
Foundation  
Massachusetts Mutal Life  
Insurance  
Merrill Lynch & Company  
MNC Financial, Inc.  
Mobile Oil Corporation  
Moffett Paving & Excavating  
Company  
Monsanto Fund  
Morgan Guaranty Trust Company  
Murphy Oil Corporation Foundation  
Nationwide Foundation  
New England Telephone  
New Jersey Bell  
New York Marine & General  
Insurance  
Norfolk Southern Foundation  
North Carolina National Bank  
Northern Telecom, Inc.  
Northern Trust Company  
Northwestern Mutal Life Insurance  
Company  
Norton Company Foundation  
Penney  
Pennsylvania Power & Light  
Company  
Pennwalt Foundation  
Pennzoil Company  
Pepsi Co Foundation, Inc.  
Pfizer  
Philip Morris, Inc.  
Phillips Petroleum  
Piedmont Aviation, Inc.  
T. Rowe Price Associates  
Foundation  
Price Waterhouse Foundation  
Provident Life & Accident  
Insurance  
Provident Mutual Life Insurance  
R. E. Collier, Inc.  
Ray's of Virginia, Inc.  
Reynolds Metals Company  
RF&P Railroad Company  
Rorer Group, Inc.  
Rowe's Family Restaurant  
Sarah Belk Gambrell Foundation  
Sara Lee Foundation  
Scripps-Howard  
Sears Roebuck Foundation  
Security Pacific Finance  
Corporation  
Shearson Lehman Hutton  
Shenandoah Life Insurance  
Shenandoah's Pride Dairy  
Sherwin Williams Company  
South Carolina National Bank  
Southern Bell  
Sovran Foundation  
Staunton Fine Arts Association  
Steel Heddle Manufacturing  
Company  
Tenneco Foundation  
Texaco Philanthropic Foundation,  
Inc.  
Texas Eastern Transmission  
The Maryland National Foundation,  
Inc.  
The Murphy Foundation of  
Louisiana  
The Rosewood Corporation  
Thomas J. Lipton Foundation



Dr. Cynthia H. Tyson

## CHURCHES

Mary Baldwin College was founded in 1842 with the strong support of the Presbyterian Church, and this bond continues today. Individual churches and the Synod of the Mid-Atlantic contribute to educational progress through their relationship with the College. Many thanks to these churches for their support.

Synod of the Mid-Atlantic  
Romney Presbyterian Church  
Second Presbyterian Church

## VIRGINIA FOUNDATION FOR INDEPENDENT COLLEGES

Annual Fund support is given to the College by the Virginia Foundation for Independent Colleges (VFIC), a cooperative effort by fourteen of Virginia's private colleges and many hardworking leaders of the business community.

VFIC 1988-89  
\$158,585

## FOUNDATIONS AND CORPORATIONS

Mary Baldwin College appreciates the level of support provided by the business community. Our gratitude is extended to these generous patrons.

In addition to national corporate support, Mary Baldwin College has had the benefit of local support as well through the Valley Area Business and Professional Campaign (VACPC). Under the leadership of VACPC chair Robert Landes of J. B. Wine and Sons, this program raised \$25,304 for Mary Baldwin this year. In addition to immediate community and area support, VACPC activities have also promoted public relations and communication between Mary Baldwin and area corporations.

DP Foundation  
Extra Life and Casualty  
Coa Foundation  
Hed Signal Foundation, Inc.  
merican Airlines, Inc.  
merican Cyanamid Company  
opalachian Power Company  
RA Services  
RCD  
rmstrong World Industries  
hland Oil Foundation  
F&T Foundation  
nkinson Company of California  
gusta Block, Inc.  
altimore Gas & Electric Company

Bank South Corporation  
Barnett Banks, Inc.  
BASF Corporation, Fibers Div.  
Baxter American Foundation  
Becton Dickinson Foundation  
Bell Atlantic  
Bell Communications Research  
Best Products Foundation  
Blue Bell Foundation  
Blue Ridge Security Systems  
Boddie Noell Enterprises, Inc.  
Boeing Company  
Borden Foundation  
Borden Manufacturing Company  
Burlington Industries Foundation



Spencer Residence Hall

Three-Twenty Associates  
Times Mirror  
Towers, Perrin Forster & Crosby  
Travelers Companies Foundation,  
Inc.  
Union Pacific Corporation  
Unisys Corporation  
Upjohn Company  
Virginia Electric & Power Company  
Virginia Foundation for  
Independent Colleges

Wachovia Bank & Trust Company  
Washington Post  
Wells Fargo Bank  
Wenger Foundation  
Westinghouse Foundation  
Wheat First Securities, Inc.  
Williams Companies  
Wisconsin Bell, Inc.  
Woodson Foundation  
Xerox Corporation  
Young Hardware

Donald D. Thompson Memorial Scholarship  
Virginia L. Lester Alumnae Association Scholarship  
Cynthia Farr Williamson Scholarship  
Elizabeth Kelley Rogers Memorial Scholarship  
Emily Wirsing Kelley Fine Arts Scholarship  
Louise Priddie Donovan Scholarship Fund  
Julia Martin Holland Memorial Scholarship Fund  
Gordon C. Page Scholarship  
Dorothy Baughman Moore Scholarship Fund  
T. David Fitz-Gibbon Scholarship  
Mary Kathleen Shuford Memorial Scholarship  
Elizabeth Crawford Engle Scholarship  
Lettie Pate Whitehead Foundation Scholarship Fund  
Maurice L. Mednick Memorial Fund  
Ethel Murphy Ruble Music Award  
Anne Holman Hinckley Scholarship  
Endowment For Student Aid  
VFC Scholarship  
Thomas F. Staley Foundation Lecture Program

## GIFTS IN KIND

These gifts are donations of goods, services or products given by individuals or corporations which benefit the College in an immediate, tangible way. The College is truly appreciative of the many gifts made in this manner.

Mr. and Mrs. Russell J. Berry	Mr. and Mrs. Lyle Koogler
Estate of Mary L. B. Birdsong	Lang's Jewelers
Bookstack	Pampered Palate
Sarah E. Darnall Emporium	Barbara Moore Schuch
Golden Tub Bath Shop	Schwarzschilts
Julia Grant	Silver Linings
Susan Harris Hamilton '36	Dr. Ben H. Smith, Jr.
Holt's China and Gift Store	Joan A. Sylvia '81
Jane Hunter '74	Mary Louise Sylvia '81
	A. Jane Townes '69
	Woodrow Wilson Gift Shop

## SCHOLARSHIP GIFTS

Traditionally, scholarships at Mary Baldwin College have been instrumental in attracting and retaining good students. Many alumnae, friends and parents have made a commitment to the College through generously endowing the following scholarships, which benefit not only the individual recipient but the entire College. Space limitations preclude inclusion of each benefactor's name, but we deeply appreciate each of their efforts. The scholarships listed below are by no means all the scholarships at Mary Baldwin College, however these reflect those scholarships to which contributions were made for 1988-1989. Additional recognition of these important gifts appears in the College catalog.

Alumnae Scholarship Fund  
Barbara Shuler Mayo Scholarship  
Charles Rutenbur Memorial Scholarship  
Richmond Alumnae Chapter Scholarship  
Annie Walker St. Clair Scholarship Fund  
Fannie B. Strauss Scholarship  
Emma O' Mara and Starke Baken Smith Memorial Scholarship  
Grace Sutherland and George Schilling Herscher Scholarship  
Wilhemina Cooke Eskridge Beard Scholarship  
Melissa E. Patrick Scholarship  
Rebecca Holcomb Dickinson Memorial Scholarship  
Bailey Snorf Scholarship Fund  
Bailey McFadden Scholarship  
Elizabeth Gruen Johnson Scholarship Fund

## HONORARIUM

Mary Baldwin College occasionally receives gifts which honor friends and alumnae.

Gifts to the College were made in honor of the following:

William Davidson Bane  
Betty Roberts Bertelson '48  
Mrs. L. B. Chambers  
Lisa Gallino '89  
Dr. and Mrs. Thomas Grafton  
Victoria Hinckley '85  
Isabel Tranter Keyes '36  
Mary Ethel Kindle  
Dodie McCall '53  
Mannie Nottingham Mears '18  
F. Emmett Russell  
Dr. Charles B. Rutenbur  
Fran Dudley Schmid '40  
Mary Anne Seal '48  
Rosemarie Sena  
Mary Kathleen Shuford '83  
Barbara Mayo Shuler '67  
Jane Thompson Slocomb '46  
Helen Carleton Moon Wallace '28

## ERRATA

We apologize for any inadvertent omissions or errors, and we look forward to hearing your comments.

The 1988-89 Annual Fund year includes gifts made between July 1, 1988 to June 30, 1989.

## Gifts and Grants to the Annual Fund

Source	1986-87	1987-88	1988-89
Alumnae	\$293,193	\$333,293	\$347,788
Parents	60,569	56,539	77,786
Trustees	83,951	72,979	63,834
Friends; Faculty/Staff	38,542	41,162	39,633
Corporations	220,303	238,897	246,091
Institutions*	89,430	79,885	90,386
<b>Total</b>	<b>\$785,988</b>	<b>\$822,725</b>	<b>\$865,518</b>

\*Includes Foundations, Churches, & Miscellaneous Gifts

## Operating Budget Revenues 1989

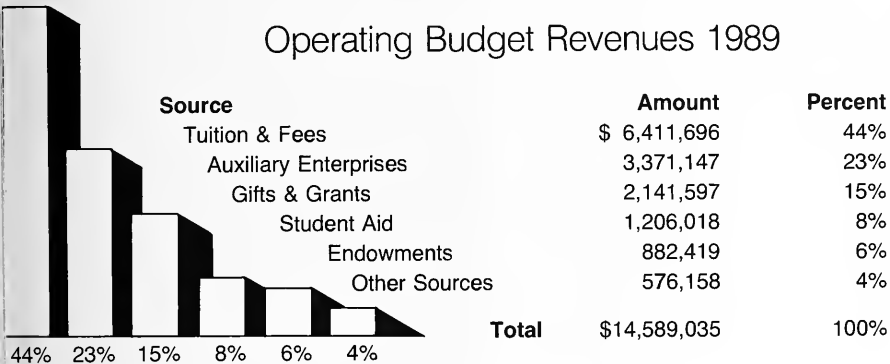

## Expenditures 1989

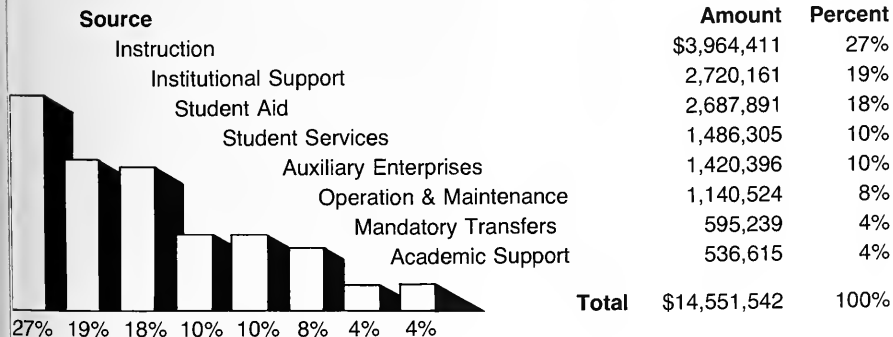

---

PHENOMENAL

# *Phonathon*

OFF TO A GREAT START

The 1989-90 Phonathon is off to a rousing start, and it looks like it's going to be a phenomenal year!

Nineteen students manned the phones October 9-12 and November 6-9 raising \$85,600 in the first two rounds of calling. This figure is up 70 percent from last year's total of \$50,350 during the same time period. The average gift per person was recorded at \$72.05 this year compared to \$42.53 for the same time period last year, a 69 percent increase in the average gift.

During the first four nights of calling, students raised \$36,675 in pledges from alumni and friends. If that wasn't impressive enough, they

upped that during the next four nights of calling when pledges were recorded at \$48,925.

Annual Fund Associate Director Anne McIntosh Holland '88 said the focus this year has been on asking people to get their money in before December 31, 1989, so they might take advantage of their income tax deductions this calendar year. However, the actual fiscal year for the Annual Fund does not end until June 30, 1990, and Holland said the Annual Fund staff feel certain they can meet their 1989-90 Phonathon goal of \$108,000.

"The Phonathon works because students are calling alumnae," Holland said. "The students are on campus and are calling many who have never been back to their alma mater. For many alumnae, the Phonathon is renewing their connection to Mary Baldwin."

Managers for the 1989-90 Phonathon are Katherine Brant, a senior from Marion, Virginia, and Mary Wexler, a junior from Richmond. Phonathon callers are juniors Michelle Corder, Whitney Strickler, Katherine Slough, Jill McDaniel and Jennifer Brillhart.

Sophomores are Rachel Mayes, Kristin Collins, Julia Shugart, Mary Yonker, Alice Washington, Tiffany Taylor, India Parrish, Christine Martin, Tonya McNabb, Kimberly Hughes and Mary Hughes.

Freshmen are Julie Brown and Virginia Fontana. In addition, Catherine Evans, a PEG student, is a Phonathon caller.

The Phonathons are conducted from the third floor of the Miller House in the Annual Fund office, and will continue throughout the school year on November 13-16, January 29-31 and February 1, February 5-8, April 2-5, and May 7-10.



Chairman of the 1989-90 Board of Trustees  
Charles S. Luck III

President of Mary Baldwin College  
Dr. Cynthia H. Tyson

Vice-President for Institutional Advancement  
Dr. John T. Rice

Executive Director of College Development and College Relations  
R. Eric Staley

Director of Major Gifts  
Laura Catching Alexander '71

Associate Director of the Annual Fund  
Anne McIntosh Holland '88

Director of Grants  
Lydia Petersson

Executive Director of Alumnae Activities  
Crista R. Cabe

Director of Special Projects  
George I. McCune

Development Committee of the 1989-90 Board of Trustees  
Claire Lewis Arnold '69  
J. Edward Betts  
Liddy Kirkpatrick Doenges '63  
Robin Wilson Lea '66  
Charlotte Jackson Lunford '51  
Frank C. Martin, Jr. — Chairman  
Chester A. Rose  
Mildred Roycroft Teer '44

Annual Giving Committee of the 1989-90 Alumnae Board  
Ray Castles Uttenhove '68  
Janie Huske Satterfield '70  
Susan Johnson High '62  
Kimberly Baker Glenn '79  
Alice B. Hansbarger '73

Annual Giving Task Force of the 1989-90 Parents Council  
Bolivar C. Andrews  
Dr. C. Harold Reagan  
Betsy Dudley  
John Hildebrand  
Alexander Hamilton IV  
Margaret Kluttz

Fund Raising Committee of the 1989-90 Advisory Board  
of Visitors  
Dr. Marjorie B. Chambers  
William T. McIntyre, Jr.

# The Success You've Come To Expect

---

M A R Y B A L D W I N C O L L E G E





ren, Ackerly, 9 and Anne, 5, and is co-owner and vice-president of Hair Creations of Charleston.

**STEWART FAIR BARRETT** lives in Yazoo City, MS. Her daughter Fair, 22, graduated from Vanderbilt in May. Her son Will is 20, and her son Charles, 16, is a sophomore in high school.

**KATHERINE FARRAR Marshall** and her husband, Bob, own the Christmas Mouse with locations in Williamsburg, Lightfoot, Nags Head, and Myrtle Beach. Their daughter Becky is a junior at Virginia Tech; their son Rob is a freshman at Lynchburg College; and their daughter Ashley is a freshman in high school.

**FAIRFAX HARDESTY Montgomery's** son Duncan is a senior at Millaps College in Jackson, MS, and her daughter Allison is a sophomore at Birmingham Southern in Birmingham, AL. Fairfax is a co-op/computer production manager for her local newspaper.

**NANCY NORVELL Smith** is moving to Tampa and starting her master's in theology.

**BILLIE LITTON Clark** received her master's degree in early childhood education in May, 1988.

**SANDRA OZMUN McDaniel** is a part-time merchandise representative for Herlitz, Inc. Her husband, William, is a store manager for K-Mart Corporation, and they celebrated their 25th wedding anniversary with their daughter Jeanne's wedding. Their daughter, Julie Ann, is a flight attendant with Delta Airlines.

'65

**SUSAN BROWNE Webb** is an elder in Salem Presbyterian Church where her husband, Fred, is the minister. Their son Wil, age 19, is a sophomore at Virginia Commonwealth University and their daughter Betsy, age

17, is a senior at Salem High School. Susan says she is playing a lot of bridge and tennis.

**MARGARET GUN- THER Riddle** says she enjoyed her class reunion in May. She has two daughters in college and a 15-year-old son, who is still at home. Margaret works for the government and is an elder in her church. She says her husband is a movie buff and is enjoying his "semi-retirement."

**KATHERINE SCAF- FOLD Rapkin** is an assistant director for health promotion services at the Lincoln, NE, YMCA.

**ELIZABETH "BETSY" WALKER Cate** is a riding instructor and recently moved to a farm in Eastover, SC. She has three children: Walker, 20, a junior at Clemson; Nilla, 16, is a junior in high school; and Elizabeth, 12, who is in the seventh grade.

**CAROLYN BERNEK- ING Kelleher** and her family visited MBC this summer. She says her children were "favorably impressed."

'66

**EMILY WRIGHT Mal- lory** has taken a year off from work to help her father take care of her mother, who has Alzheimer's disease. Her daughter Julia is a junior at Davidson, and her son Brooke is a junior at Patrick Henry High School.

**JOAN DAVIS Mele** is a self-employed insurance agent and journalist. Her oldest daughter is now attending the University of Georgia.

**JANET WIETHOFF Price** teaches piano lessons and paints watercolors. Her son Joel is a freshman at St. Andrews College, and her daughter Mary is in the 8th grade at St. Catherine's. Her husband, Jim, owns a boat manufacturing firm. She says they try to see **ALICE**

**TOLLEY Goodwin** and **HEIDE BRANDT Robertson** when they can and also keep up with **SALLY FISHER Wilkes.**

**ELIZABETH PAGE JONES Thacker** is still teaching senior English at Matoaca High School in Chesterfield County, VA. Her daughter, Elizabeth, is in the 5th grade. Page says that she and her husband, John, enjoy living on their boat at Gwynn's Island whenever possible.

**SARAH FISHER Wilkes** is business manager for the Ruxton County School. She volunteers for the Baltimore Zoo and the Road to Recovery program for the American Cancer Society. Her son Rex has completed his freshman year at Randolph Macon, and her son Scott is a junior in high school.

**JO ELLEN TURNER Thompson's** daughter Holly is a senior in civil engineering at Virginia Tech, and her son Peter is a freshman there.

**KAY PUCKETTE Felm- lee** is an actuary at First Colony Life. Her husband, Charles, is administrative director at Central Virginia Training Center. Kay's son Chuck is a high school senior, and her daughter Alice is a high school junior. Kay visited with **JAN HADDRELL Connors** and **NANCY JACKSON Miller** last fall at Nancy's house in Richmond.

**CLAUDIA TURNER Aycok** writes that she and her family have been busy remodeling their new house. Her daughter Cherry entered middle school this fall.

**SUSAN LYLES Randall** graduated from Florida International University with a BFA in photography. She is showing work in galleries, working on photography as an art form, and working as a substitute art teacher. Her husband, Bill, is a film director with his own production company. Their daughter Eliza is a junior at Barnard, and daughter

Suzanna is a junior at Ran- som Everglades School.

'67

**BRENDA BALLARD Magill** and her husband, Ham, have two daughters, Carroll, 17, and Cataleen, 14. Both girls play volley- ball, basketball, and tennis.

**LUCIE HARRISON Jaycocks** is a housewife, does community work, and is an historic guide in Charleston, S.C.

**MARY LANE DUDLEY Purtil** is living in Char- lotte. Her husband, Al, is senior vice-president of J.A. Jones Construction Company; her daughter Traver entered MBC this fall. Her son Allan is a 10th grader and enjoys guitar and basketball. She says the family had a wonderful trip to London, in February and they all enjoyed its theatre.

**MARGARET "PEGGY" MADDEX Barnes'** son Robbie is in his second year at Georgia Tech in civil engineering. Her daughter Sarah is a high school junior and is interested in Mary Baldwin.

**ANNE WILLIAMS Blanks** and her husband, Randolph, are stationed at F.E. Warren AFB in Wyoming, where he became the vice-wing commander. Her son Jim is at VMI, and son Joe is a high school senior. Anne says she stays busy trying to keep up with all the social obligations and doing volunteer work.

**NANCY LOUISE FALKENBERG Muller** says that she and her husband, Jim, enjoy work, tennis and bridge—in that order. They currently hold a state ranking for their tennis playing.

**CHERYL DIANE DIN- WIDDIE Andre** is now the head library media specialist in the same junior high/middle school that she attended almost 30 years ago. Her son Chris is in his sophomore year of college, and son

Justin is a high school junior. Diane says she enjoys extensive theatre going, tennis, bridge, and travel whenever she can. She is currently doing additional graduate work at Lincoln Center/Columbia University.

**MARGARET WEAVER Crosson**, is working on a master's degree in social studies at Hollins College. **KATHARINE SAFFOLD Rapkin** is an assistant health promotion services director at YMCA in Lincoln, NE. She has three children: Katharine, 14, Mary, 11, and Paul, 4.

**JANICE SMITH Barry** is a fifth grade teacher with the Camden County, N.C. Board of Education and is completing a master's degree in upper elementary education.

**NANCY RUBRIGHT Gates** is an assistant vice-president production manager at Curtis Day & Company. Her son Jeffrey is attending the French-American International School in San Francisco.

**EVELYN MARTIN Schreck** is a student in the MBC Adult Degree Program and teaches preschool. Her husband, Bob, is owner of a successful trophy and awards store in Richmond. Their son David recently graduated from VCU, and daughter Shannon is a high school senior.

'68

**MARY LYNN MILLERS Sopher** says that her daughter Margaret, age 5, is a very busy big sister to her twin brothers. Margaret has just started kindergarten.

**MARGARET ANN ROBERTSON Fohl** became the associate for pastoral care at the Bryn Mawr, PA, Presbyterian Church after being ordained in 1988. Margaret and her husband, William Van Arnold, who lives in Richmond, are trying to survive a commuter marriage and complete a sec-

ond book to be published by Westminster Press.

**ELIZABETH DONELSON Adler** is involved in educational kinesiology and works with an abused foster child on a volunteer basis.

**SUSAN HUST Roshier** moved to Rome, New York, in 1987. Her husband, Nicholas, accepted a correction counselor position at Midstate Correction Facility. She is working with New York State Department of Social Service's Bureau of Child Care. Their son, Peter, was president of his class last year and enjoys football, baseball, soccer, basketball, and swimming in their own pool.

**JANET P. HARRIS** is teaching French and Spanish at University Liggett School in Grasse Point, MI. Her husband, George, still works for the federal government, and their sons, Greg, 9, and David, 7, are active in Cub Scouts.

**CARY BETH FREE Van Fossen** is a certified ophthalmic assistant and her husband, Jerry, is a project engineer with the Department of Energy. They have two children attending the University of Tennessee.

**BARBARA RENICK Jimenez** lives in Madrid, Spain. She enjoyed a visit from **ANN WHITTEN Gillenwater** and her family in June. Ann's daughter stayed with Barbara for a month.

'69

**JENNIFER LYNN King** recently became assistant dean for external relations at the University of Oregon's School of Journalism, where she received her master's in 1983. She says her three children are a "delightful handful" at ages 16, 14, and 9, and the family loves Oregon.

**NAN JERVEY** writes that she has bought a new house with a small cottage

in back, which is keeping her "quite busy."

**MARTHA H. FOWLER** moved to Florida this past summer to be near her fiance, David McTaggart, and his children Neil, age 12, and Jennifer, age 10. Martha and David are planning a wedding in Roanoke, but have not set the date.

**SARA NAIR James** has moved from Norfolk to Charlottesville.

**REBEKAH KENNEDY Caruso** moved to Nashville this past summer after what she describes as seven "super years" in Sarasota, FL. Her husband, Bill, is the director of education at First Presbyterian Church. Their son, Paul, was four in August. Rebekah says she has quit work to be "a full-time mom."

**ANN WIRTH Williams** is teaching elementary school science at Viewpoint School in Calabasas, CA. Her daughter, Sarah, is a senior in high school and is a varsity cheerleader. Her husband, John, still enjoys being at ARCO.

**SANDRA BRALLEY Billingsley** will serve her residency in family medicine at St. Michael Hospital in Milwaukee, a specialty affiliate of the Medical College of Wisconsin. She and her husband, Hank, live in Kenosha, WI, with their three children, Susan, Patrick, and Eric.

**JANE COLLIS Thornton** enjoys the California climate and says her children—Bryan, 11, Lizzie, 7, and Virginia, 4—keep her busy with their activities.

**ANNE MCGEORGE Nickerson** is on the national board of trustees of Experiment in International Living, which is known for its innovative international education, exchange, and training programs.

**JULIE MAYS** married Harold Scott Connel on May 23, 1987. They live in Purchase, NY, with his two sons, Ian, 12, and Nicky, 10. Julie wrote that they were expecting a baby in June '89. Julie is continuing to work as an Investment Manager at Lord, Abbot and Compton.

**JANE IRZYK Mize** and her husband, David, live in Camp Pendleton, CA. David has been deployed for six months as commanding officer of 1600 Marines. Jane says she is spending her time as the chairperson of the Wives' Support Group and is "mother hen to almost 500 wives."

**GRACE HITCHMAN McGrath's** husband, Bill, has been appointed court commissioner for the city of El Cajon, CA. She says it is strange to hear him called "Your Honor."

**ELIZABETH JENNINGS Shupe** is busy with her husband, Thomas, who is athletic director at Wichita State University and their son Scott. She is program chair of the Wichita Dames and on the board of the American Red Cross and Hospice.

**ELIZABETH NESBITT Thomason** received a B.A. from Clinch Valley College of UVA in May, 1989.

**JOSEPHINE ROBINSON Waite** has three children: Katherine, 11, Phades, 8, and Abbie, 4. Jo is serving as this year's chair of the Garden of Eden Ball—a major fundraiser for the Atlanta Botanical Garden.

**CONNIE KITTLE Neer** is a professional actress and theatre administrator overseeing an acting school. She is also responsible for the marketing and reservations of school matinees for Youtheatre's four professional productions a year.

**JEAN C. GRAINGER** says she had a wonderful ten-day vacation in Paris

and London. In Paris she visited the family with whom she lived while she was a student.

'71

**JANET DENNIS Branch** has moved from Light-house, FL, to Richmond, VA.

**KATHERINE DOWNIE** lives with her husband, Robin, and son, Thomas Leland, in Alexandria. She participated in the Pro-Choice march in Washington, D.C., along with 300,000 others on April 9, 1989.

**JANET MARGUERITE Sapp** enjoyed getting together with former roommates Linda Blake Goyle and Travis Taylor Derring '70. She still works with Pfizer and is the president-elect of the Junior League of Augusta, GA.

**LAURA CATCHING Alexander** is the director of the Annual Fund at MBC. She and her husband, Dan, have moved to Staunton from the Boston area.

**KATE GLADDEN Schultz** is teaching middle school art and says she finds it a challenge. She is getting advice from her 12 and 13-year old sons, who are in middle school themselves.

**DEE BOWMAN Haggard** is remodeling and adjusting to her move from Michigan to Houston.

**ROSEMERRY McCLINTOCK Franks** is now a manager and buyer for Voila, a ladies' specialty shop in Greensboro.

**SALLY CANNON Crumley** has three sons: Will, 10, Joseph, 6, and Philip, almost one.

**BRENDA NICHOL Gaings** is part-owner and director of educational programs for Kentucky Derby Hosiery Company and she says enjoys volunteer work with the Girl Scouts and community theatre. She has two daughters, Mary Lois and Anna.

'72

**CAROL PRIDGEA Storey** is administrative vice president of the Dallas Junior League and has a kindergartener, Clair, and a third grader, Clint.

**MARTHA RIVIERE Offutt** has been busy with volunteer work this year as corresponding secretary for the Junior League of Annapolis and on the board of the Parents League of her children's school. She says that Leigh, 8, enjoys horse shows and fox hunting and that Matt, 6, can ride but prefers lacrosse and soccer. In her spare time, Martha manages her and her husband's rental properties.

**DONA CONNOLLY Mastin** completed coursework for her MLS from Catholic University this past summer. She wrote that she hoped to be working part-time for a public library system in the DC area by this fall.

**KATHY MADIGAN Muehlman** says she has been very busy. She has opened an antiques and gift shop called "Camille's." Her son Madigan is 2 years old.

**BLANCHE WYSOR Anderson** began working as public services division chief for Arlington County Department of Libraries in October '88. Her husband, David, is the university archivist at George Washington University. She says they both enjoy living and working in "exciting" Washington, DC.

**CARYN GOVE Long** resigned her Air Force commission when her son, Lewis Clark Long IV, was born. Her husband, Lewis, has been reassigned from Wiesbaden, Germany, to Keesler AFB in Biloxi.

'73

**ANDREA DANNETT-TELL-Jones'** son, Matthew, is one year old. She is a sales representa-

tive for M&M/Mars Candy and her husband, Leon, is District Sales Manager for Lipton. She writes that they love living in northern California.

**CINDY HUFFSTETLER Rosenthal** and her husband, Steve, live in Richmond. Steve is deputy for criminal law enforcement for Virginia's Attorney General.

**DEBORAH J. VERDIER Smith** changed careers last year to join the insurance industry and says she has already had two promotions. She has returned to her hometown after ten years, remarried, and bought a new house. She says her children Devin, 10, a potential MBC student, and Sean, 8, a Nintendo wizard, keep her pretty active, as well.

**ROBYN TIMBERLAKE Ruth** writes that she has enjoyed teaching second grade in the local Christian school. Her youngest daughter, Christy, was in her class last year. Robyn also says that she and **PENNY STORMONT '75** are good friends.

**DEMARIS ELSASSER Wheeler** has been married for sixteen years. She has two children, Jeffrey, 7, and Jessica, 3, and works as assistant vice president at Sovran Bank Investment Department in Norfolk, VA. Her husband has his own business.

**DEBORAH VEALE Sergi** wrote that she was expecting her second child in June, when her daughter, Julia, has just turned three. The family planned to travel to Italy in August to visit family and have the baby baptized.

**CATHERINE ANN HOOD Kennedy's** husband, Rick, has finished his second year of medical school; Clayton is in third grade; Jane Fleming is in kindergarten; and Drew is two.

**ELENA "HELEN" DELGADO** is volunteer center director with United Way. She served on the planning committee for the 1989 International Associ-

ation of Volunteer Administration Conference and is moderator for the Board of Deacons at her church. **MARGARET MUSSELMAN Smith** is a nurse anesthetist and her husband, Richard, is a physician. She says they are busy with their two-year-old son, Richard, and a Great Dane puppy.

**CARMEN HOLDEN McHaney** is the PR/marketing coordinator for the Arkansas Easter Seal Society. Her husband, Jim, is an attorney and their sons, Michael, 9, and Holden, 6, are busy with school, soccer and golf. Carmen says she enjoyed the Little Rock Alumnae Chapter meeting with Crista Cabe and the update on MBC.

**KATHERINE HEWITT Holmes** is the mother of two adopted sons: Christopher Paul and Stephen Kinloch. She is on the Fort Smith Public Library Board of Regents, Inter-Faith Community Center Board, a member of the Junior League, and active in the session, choir and Sunday School of the First Presbyterian Church.

**DIANA OLIVIA Tucker** writes that she and her husband, Steve, enjoyed their visit to Grand Cayman so much that they were planning to take their children in October. Their son Stephen is touring with the Virginia State Golf Tournament and their daughter, Courtney, is busy with tennis and dance. Diana says she has been in contact with **ELIZABETH B. SIMONS '74** in Washington, DC.

'74

**ELIZABETH L. KELLER** recently was awarded a rocking chair embossed with the Mary Baldwin College seal by the Virginia State Bar Criminal Law Section where she is the assistant executive director.

**ELINOR B. KIRBY** is teaching at Ladue Chapel

Nursery School. She has two sons, David, 8, and Jonathan, 5.

**ELIZABETH HENDERSON Long** says she is busy teaching full time and taking her three sons to little league practice and games. She also says her family is really happy in Florida.

**HARRIETT HUGHES** is now the director of an in vitro fertilization laboratory and has her master's degree in human resource management.

**MYRA ANN CUSHMAN** has been employed since January, 1984, as a clinical psychologist and psychotherapist by the "Association des Centres Medico-Psycho-Pedagogiques de Seine-et-Oise," based in Versailles, France.

**MARIE DIENST Perry** is the mother of three children: Pat and Chris, 12, identical twins, and Kathryn, 5. She is a substitute teacher and tutor for early elementary children, president of Episcopal Churchwomen for her parish, and a Junior League volunteer. Her husband, Pat, is a CPA.

## '75

**PAT COFFEY Huffstetter** and her husband, Fred, an account manager with Tellabs, live in Aurora, IL. Fred's daughter, Francie '93, is active in drama at MBC. Pat and **MIRIAM BUCKLES Helmen** '47 are sisters in a local chapter of PEO, an international organization dedicated to the education of women.

**EVA STIMSON** is associate editor of *Presbyterian Survey*.

**NANCY BENHAM Rogers** wrote that she and Christopher were expecting their first child last fall. She visited with a Mary Baldwin friend, **PENNY HUNT Stormont**, in Duck, NC, last year.

**HOLLIS ANN GROPPE Crow** is teaching learning

disabled and emotionally disabled students in public school. She is active in the Junior League and in her children's schools, and has been teaching Sunday school for five years.

**MARTHA CREAMY Cwright** practices dentistry in the Danville, VA, Health Center and her husband, Barry, also a dentist, has a private practice.

**NANCY MONCURE Strikes** and Henry, an army physician, have moved back to Germony. **ANNE ANDERSON WALLEN** and her husband, Dan, and their two small sons, moved to Providence, RI, this past summer. Dan is vice president of operations for Toray Plastics of America.

**LEE JOHNSTON Foster** is the Director of Alumni Affairs of the College of William and Mary. **JAN DEFORREST McCloskey** is a homemaker raising three children.

## '76

**VICTORIA GUNN Simons** is an associate with A. Foster Higgins in Houston. The management consulting company is a subsidiary of Johnson & Higgins, an industry leader in employee benefits for over 60 years.

**SHELLY RANDALL Millard** has moved to Hong Kong with her family.

**MAUDE MARTIN Huff** wrote that she and her husband, Bill, expected their first child in early October.

**CARMILEE CATCHING** is working on a Ph.D. in human development at the University of Texas and is the research director of a study examining the social, emotional, and language development of deaf and hearing children.

## '77

**L ANGHORNE AMONETTE Ellis** and her husband, Barry,

moved in August to Valdosta, GA, where Barry practices otolaryngology.

**DIANE HEPPFORD Lenahan** continues to work part time as an associate in the law firm Lenahan and Dempsey in Scranton, PA. She has a three-year-old daughter, Virginia.

**DEBBIE WOLFE Shea** met **MARTHA LYNCH Smith**, **KAREN WEYHER Gavigan**, **MARY CLARK McBurney**, and **CATHY duPONT Schlaeppli** of Kiawah Island, SC, last summer. She says they plan a reunion there every year.

**CHERYL HARGETT Johnson** is living in Minneapolis, where she and her husband, Mark, both work for General Mills, Inc. Mark is an engineering project manager and Cheryl is a quality control product manager for the Betty Crocker Division.

**SEAN KEYES Whitman** has moved from Dallas to Tulsa.

**JUDY ELLEN Hanlen** is co-chair of the Alumnae Chapter in Charleston, WVA. She is a graduate in medical technology from UVA, a member of the Junior League, and a member of State Board of Licensure for medical technologists.

**JENNIFER CLARK Livesay** is sales manager for Hilton of Santa Fe, and her husband, Tom, is director of Museums of New Mexico. They have a son, Russell, age 2½, and a daughter, Heather Marie, who is a sophomore at the University of Texas.

**REBECCA REGAN Keever** is a graduate student in psychology at ODU and a part-time research assistant. She and her husband, Jeff, spent two weeks in Europe.

**MELISSA RHODES McCue's** husband, Thomas, is the director of the Center of Real Estate Studies at Duquesne University in Pittsburgh, PA. They moved there in the late summer.

## '78

**Laurie Scott Bass**, husband Travis, son Ed, 9, and daughter Elizabeth, 7, enjoy life in the low country of South Carolina. Laurie is a substitute teacher for Dorchester County Schools.

**LISA ANNE HOWARD Grose** moved to the Atlanta area during the summer of '89 and says she is looking forward to seeing a lot of alumnae.

**SUSAN G. McKEMY** is moving from Tampa, FL to Fairfax, Va, with TRW. The relocation is due to her promotion to business development program manager. Susan says she concentrates on extending TRW's expertise in command center engineering into the non-defense market.

**KATHY BALLEW Bowen** says she is keeping busy with Katherine, age 3, and Harrison, 20 months.

**DR. KATHERINE CLORE** is an assistant professor at the University of Alabama's Birmingham School of Optometry.

**MARY LETHA WARREN Jelinek** is a sales representative with Jelinek-Warren Associates.

**MARY ALICE PASSA-GALUPPI** runs her own business: McGuire Auto Rental and Leasing. She wrote she was expecting a child in October.

## '79

**NANCY RANDALI Mackey's** husband David, is now with Connecticut Consulting Group in Greenwich. Her sister **SHELLY RANDALI Millard** '76, has moved to Hong Kong with her family.

**SUSAN KATHERINE HARRIS Witt** has recently joined Comprehensive Counseling Services a private practice group with focus on providing counseling services to

children, adolescents, and families.

**KATHERINE GODDARD Bennett** is a homemaker in Maryland with two children: Marshall, 5½, and Ann Gordon, 16 months. Her husband, Marshall, is a computer analyst for United Stationers.

**DOROTHY "DEE DEE" DRAKE Whitaker** returned to her art therapy work in a local nursing home this past summer.

**MARY AGNEW Brackin** is a senior programmer analyst for Rust International. She has two children, Whitney and John Warren.

**LESLIE DORE Hogan** wrote that she and her husband, John, were expecting their first child in September. She says they are keeping busy with 2 cats, 2 dogs, and a horse. They recently moved from Colorado to Texas.

**MARIOLINA A. Von Melon** has moved from Massapequo, NY, to Plainedge, NY.

**A N N A - M A R I E WALKER Abbott** works with her husband in a solo family medical practice in rural NC. They drove their 1931 Model A to the July 4th parade in Staunton—a total of 475 miles.

'80

**CAROLYN TAMMAMY Jackson** has moved from Norfolk to Maine and says she is enjoying her new home.

**KATHLEEN TERRELL Rogers** is employed full time with a career in real estate. She loves her work and enjoys meeting and interacting with the public. She is very involved in community and volunteer work.

**MELANIE BARBER** is counsel to the Merchant Marine and Fisheries Committee in Washington, DC.

**BONNIE BOURNE Lawson** has two children: Ashley, 5, and Patrick, 2. They moved to

Smithfield, VA, in August. **CONNIE BOURNE Jung** and her husband, John, wrote that they were expecting a baby this past summer.

**ALICE WILLIAMSON DuRant** worked in advertising for one year after graduation, then became a manager and buyer for a retail store. She next worked as a real estate agent. She is now the mother of two and a housewife. Her husband, David, is an attorney.

**ATHALIE SMITH Derse** is a floral designer and her husband, John, is a consultant with Mercer-Meidinger-Hansen in Milwaukee. They wrote that they were expecting their first child in October.

**ALISE LEARNED Mahr** is co-founder and vice president of the board of the CASA (Court Appointed Special Assistant) program, vice president of the Alcohol and Drug Council Board of Chemung County, and an active member of the Junior League. She has two children: Amanda, 3, and Maggie, 1. Her husband, William, is a senior marketing representative with IBM.

**LYNN T. GILLILAND** moved from Charlotte, NC, to Greenwood, SC.

**ROSALINE C. VANNESS** was recently promoted to assistant vice president of trust operations at Crestar Bank in Richmond.

'81

**SHEILA STEWART Olson** and her husband, Mark, are stationed at Camp Pendleton, CA. He is an artillery officer in the United States Marine Corps. They have a 4-year-old daughter, Megan, and a son, Gregory Alan, who is 3.

**ELIZABETH L. MALINOWSKI** has been promoted to vice president by FCNB National Bank of Florida. She is active in the United Way and a mem-

ber of the Greater Miami Chamber of Commerce.

**MARGARET WREN Farrar** and her husband, Syd, are still in Silver City, MD, and own and operate and travel agency. She works part time with *The Chatham News* in advertising sales, and Syd is working at Wren Industries with her father.

**GRACE CUMMINGS JONES Long** is a visiting Lecturer in Ethics at Princeton Theological Seminary during the 1989-90 academic year.

**ELIZABETH BLAKE FERGUSON'S** husband, Robert, is an agri-businessman with Southern Grove Farms. She manages the "hometown" branch of Virginia First Savings Bank in Emporia. **SUSAN SHERMAN Couch** recently moved from North Carolina to her hometown of Orange, VA. She has two children: Brian, 6, and Courtney, 3. Susan works with her father and brothers in the family business.

**GLENDA WHITAKER** wrote that she was planning to be married on November 4, 1989, to Kenneth C. Kroll, a physician practicing internal medicine in Austin, TX.

**KATHLEEN HALLIGAN** is office manager/administrator of Cameo Systems, Inc. in Santa Clara, CA.

**HELEN TRACEY Hanks** is a graduate of LaVarenness. She lives in Paris, working as a cook and taking more chef classes.

**KATHRYN GRAVELY Melo** has moved back to Virginia from Georgia and says she loves being closer to family and friends.

**CAROL M. MONGAN** and her husband, John, have two children: Johnny, 3, and Elizabeth, who is one year old. Carol handles corporate communications for W. L. Gore and Assoc., Inc. in Newark, DE.

**ELIZABETH SILVER Burton** wrote that she and her husband, James,

were expecting their first child in November. Elizabeth works out of her home painting tiles and furniture. James is an engineer with Martin V. Templeton and Sons.

**KATHERINE KETCHUM** wrote that she planned to be married on October 28, 1989, to Charles Eric LeDoyen, and become a full time homemaker. She is interested in alumnae activities in the Los Angeles area.

'82

**SUZANNE HAUSER Weiss** is a projects and development associate at FEDAPT, the Foundation for the Extension and Development of the American Professional Theatre in New York City.

**SARAH N. BEARD** has moved from Winston-Salem to Richmond.

**M. KAREN WATCHORN** is assistant director of Extended Day at the Tatrall School in Wilmington, DE.

**DANA FLANDERS McPherson** has temporarily retired to take care of Richard, now sixteen months old. Her husband, Fontaine, is self-employed as a broker.

**STEPHANIE CARLSON Brennan** is a freelance designer and her husband, Michael, is an attorney with Holland and Hart.

**ELIZABETH WATKINS MOORE** wrote that she and her husband, Thomas, were expecting their first child in August.

**JENNIFER FREE** is with the Disability Determinations Services of the Maryland State Department of Education.

**ADELE LOGAN MOORE Lane**, a math teacher in the Fayette County School System, received her master's degree in math education in 1988. Her husband, Hank, is a pilot with Delta. They have two children: Daniel, 2½, and Dave, one month.

'83

**BARBARA PRICE RILEY** is still with Crestar Financial Corporation and was promoted to audit officer in November of '88. She and her husband, Jeff, recently purchased their first house.

**VICTORIA A. CALHOUN** has moved to Alabama to continue her education.

**MARY GODERDE Simeone** is a kindergarten teacher at the Blessed Sacrament School in Jackson Heights, NY.

**MELINDA L. CAIN** has a new job as a regulatory/marketing analyst for an independent oil and gas company in Dallas, Texas.

**NEYSA ANGLE Allen** and her husband, Lewis, have moved to the Roanoke area where she is currently practicing with Virginia Vision/Optomestrist, P.C.

**REBECCA WAALEWYN Traylor** is the assistant director of development for research at Washington & Lee University. She has two children: Brandon, 4 years old, and Ben, who is 3.

**FROST B. TELEGADAS** has been named a partner in the law firm of House & Davidson. She has worked with the firm since her graduation from law school in 1986.

**SHELIA YOUNG** is an attorney with Perrin, Perrin, Mann and Patterson and her husband, Bruce, owns 7-Cs Charters, which arranges trips to the Bahamas.

**PATSY BUZZARD Allison** is director of the business office of Fish Memorial and West Volusia Memorial Hospital, and her husband, Carl, is a field engineering representative with Unisys Corporation.

**LISA KELLY PARKER** has left her job at Carter Machinery to find a job in the Richmond area.

**BETH SLUSSER Hall** is no longer teaching, but says she enjoys being a

full time mother and homemaker.

'84

**JULIE SALVICK Budnick** has received a William Harvey Award, an award established to promote greater public awareness and knowledge of hypertension and its relationship to cardiovascular health. Julie has been a writer for Emory Medical Television Network for the past four years. She received an award in 1986 for her documentary on AIDS, titled "Why Can't You Make My Son Well?"

**KATHERINE E. FAUSTER** left the U.S. Information Agency with the Reagan administration's end in March 1989. She now works as director of programs at the Fund for American Studies in Washington, DC.

**SUSAN JONES Crawford** is a sales analyst for Hershey Pasta, a division of Hershey Foods. She also serves as president of North Lebanon Women of Today and is pursuing her master's degree in community psychology at Penn State.

**CHRIS CAMBELL McArthur** and her husband, Robert, wrote that they were expecting their first child this past summer. They live in Mountain View, CA.

**MARY O. POLLARD** moved to Chicago to find a new job after teaching for three years in Chesterfield County, VA.

**SHERRY DUNCAN Miller** is a teacher and is working on a master's in reading at UVA.

**DONALD EDWARD KIERSON** received an MBA from the University of Richmond and is a consultant with Broughton Systems, Inc. His wife, Vickie, is a nurse and their daughter, Suzanne Renae, is a student at Mary Baldwin.

**KELLY PHELPS Winstead** and her husband,



Recent reunion in Richmond of (top row, left to right) Lisa Derby '88, Sandra Harrison '85, Eleanor Montague Smith '85 and (bottom row, left to right) Anne Ware '85 and Judith Clegg '85.

Mark, were expecting their second child in October.

'85

**SUSAN A. STOVER** is practicing law in New York City with Semel, Boeckmann, Diamond, Schepp and Yuhas.

**ANNE E. WARE** recently purchased a home in Richmond and started a new career this past summer as an account executive with Benefit Counseling Service.

**PATTIE NORTON Gunter** is currently the director of personnel for *Sporting Life*. Her husband, David, is a commercial real estate broker.

**ANNE ROYALL Brown** is attending ODU to obtain a master's degree in counseling and is in private practice doing group therapy, with a specialty in co-dependency. She is engaged to Mitchell David Neff, a self-employed contractor. She says they have not decided on a wedding date.

**ELIZABETH DICKERSON Franklin** completed her master's degree in education and is working on an education specialist degree. She plans to intern this fall in the Richmond City Schools as a school psychologist. Her husband, John, is an investment banker with Wheat First Securities.

**MARY MASON Pol-**

**lard** received her master's degree in social work in May, 1989, and is a school social worker with the Hapewell Public Schools.

**JUDITH ANN CLEGG** has moved from Virginia Beach to Richmond and is director of program ministries at Beulah United Methodist Church there. She was certified as a director of Christian education and declared a candidate for diaconal ministry at the 1989 Annual Conference of the United Methodist Church.

She is engaged to Gregory Allen Scott Switzer. Their marriage is to take place on December 16, 1989, in Williamsburg, VA.

**MARILYN L. ANDERSON** is beginning her second year of both law school and the MBA program at Ohio State University. She says she hopes to practice corporate law in Atlanta.

**MARY MOOD Mott** and her husband, William, are in the process of settling in Charlottesville, VA.

**SARAH WAGNER Golliday** wrote that she and her husband, Harry, were expecting their first child this summer. Harry is vice president of First Wachovia Bank in Winston-Salem.

**BARBARA McLAUGHLIN** is completing her master's degree and working as a counselor at the Girls Attention Home in Charlottesville.

'86

**CANDLE DOLLARHITE Meadors'** husband, Richard, is a sales representative in Virginia and West Virginia for Bassett Upholstery.

**LEE ANNE DRURY** has been working as an account executive for a health care firm in Washington, DC for the past year and a half, and enjoys living in the Northern Virginia area.

**HALEY JOHNSON** was married on June 16, 1989, to Steven Keene in Pottomac, Maryland. Mary Baldwin alumnae who attended were: **JENNIFER JONES Collins '85**, **MILLIE WELCH May '85**, **SUZANNE WOODFIN '85**, **CARRIE MURAD '85**, **HOLLY ANDERSON '86**, **KATHLEEN HEALY '86**, **DANIELLE WEBBER '87**, and **JOANNE KENYON '88**.

**ELIZABETH BIRKS Lange** and her husband, Will, a lieutenant in the Coast Guard, moved to Sella Marina, Italy, where he is the base commanding officer. Elizabeth says she keeps busy with travel, the Wives Club, and the National Military Family Association.

**KIM WILLIAMS** graduated from the Medical College of Virginia last May and works in the Neonatal Intensive Care Unit at the Medical College of Virginia.

**SUSAN ROSE Shield** has moved from Arlington to Charlotte.

**CATHLEEN VITALE Mucklebauer** and her husband, Mark Andrew, purchased a new home. She received her JD from the University of Baltimore School of Law in May, 1989.

**JUDY F. THOMPSON** received a promotion within the engineering department at LFC. She spent eight days in the U.S.S.R. in March and had a wonderful time.

**R. J. LANDIN-LODERICK** is chair of the Richmond Alumnae Chapter and an account representative with Group Health Administrators of Virginia, Inc. Her husband, Stephen, is supervising senior accountant with KPMG Peat, Marwick, Main and Co.



Julie Rimmer Hinson '87 was married to Lt. Robert L. Hinson, III on April 8, 1989, in Pulaski, Virginia. Mackay Morris '87 was maid of honor, and Allison Guyton '87, Elizabeth Rawls '87, and Holly Hunnicutt '89 were the bridesmaids. After a honeymoon trip to Italy, the Hinsons live in Willow Springs, North Carolina.

**ELIZABETH DANN Purdy** is an accountant at UVA's Darden Graduate Business School and her husband, James, is president of Benchmark Drywall, Ltd. Their daughter, Amber '93, is a Bailey Scholar at MBC.

**ELIZABETH "LIZ" ANN ANDERSON** has moved from Atlanta to Tampa.

**MARGARET JANE ELKINS** is a financial recruiter with the Talley Group Corporation in Staunton and will finish her MBA at JMU in 1990.

California. She says she loves Los Angeles, backpacking along the coast, and riding her racing motorcycle in the mountains whenever possible. Her husband, Richard, is a doctoral candidate in physical organic chemistry at the California Institute of Technology.

**SHARON L. MENZIES'** article "Altered Cellular Distribution of Iron in the Central Nervous System of Myelin Deficient Rats," was accepted for publication in the *Journal of Neuroscience*. She has also submitted an abstract for the International Society of Neuroscience meetings in November in Arkansas where she hopes to do a post-presentation.

**SANDRA G. GILLIAM** is a production training specialist for mentally retarded adults in Chesterfield County, VA.

**MARGARET STEPHENSON** has moved from Alexandria to Richmond. She wrote that she would be getting married in December.

**ESSIE DELANEY Manns** is working on her master's degree in psychology at Hollins College and is a social worker with Fifth Planning District Employment Consortium/

Department of Social Services in Roanoke.

**VIRGINIA SUSAN MILLER** has moved from Glen Allen, VA, to Lexington, KY.

**CAROL ELLIOTT** is a nurse in the pediatric intensive care unit of Children's Hospital of the Kings' Daughters in Norfolk.

Submissions for CLASS NOTES received by January 26, 1990 will be printed in the early May issue of *The Mary Baldwin Magazine*. Information received after that date will appear in the next issue of the magazine.

'88

**LAURA YOCH Prizzi** graduated from James Madison University with a B.S. in Economics.

**MELISSA WARBURTON** is enrolled in MCV Pharmacy School and plans to graduate in 1991.

**ANNE M. HOLLAND** is Associate Director of the Annual Fund for MBC.

'89

**ANDREA OLDHAM Anderson's** husband, Calvin, is in pilot's training in the Air Force.

**SUSAN MICHELLE SIPPLE** has moved from Williamsburg to Birmingham.

**KRISTA W. BAIDEN** has been promoted to assistant vice president and branch administrator of Fauquier National Bank in Warrenton, VA.



Mary Baldwin alumnae at the wedding of Susan Seymour '87 and Timothy M. Chester, July 8, 1989, in Richmond, Virginia. (Back row, left to right) Julie Rimmer Hinson '87, Karen Campbell '87, Suzanne Hooper Gibson '87, Elizabeth Anne King Johnson '87, Virginia "Gigie" Miller '87, Shari Temple '87, Patricia Baughan '87, Joelle Keith '88, Laura Harwell '88, Nancy Ormsby '88. (Front row, left to right) Elizabeth Rawls '87, Juliette Riddick Wise '87, Laura Byrd '87, Susan Seymour '87 (Mrs. Timothy Chester), and Angela Favata '89.

## BIRTHS

**MARY LYNN MILLER Sopher** '68 and Jamil; twin boys, Peter and Philip, October 6, 1988.

**EDWINA SMITH Simmens** '69 and Sam; a son, Edward, June 1989.

**MARY BAKER Hoffman** '70, a daughter, Christina Nael, December 20, 1988.

**WINFREE HUGHES Segal** '70 and Joseph; a daughter, Emily Claire, April 1, 1988.

**LEIGH SUHLING Barth** '70 and Brad; a son, Edward Joseph, December 21, 1988.

**SALLY CANNON Crumbley** '71 and Wade; a son, Philip Weltner, October 24, 1988.

**CAROLINE "NENIE" WYCHE Dixon Bartman** '72 and Tam; a daughter, Caroline Ruth Wyche, March 9, 1989.

**MARGARET JONES Kramer** '72 and Phillip; a son, Phillip Tall, June 20, 1987.

**CARYN GOVE Long** '72 and Lewis; a son, Lewis Clark IV, August 1988.

**KATHERINE RODES HUFFMAN** '73 and Danny; a son, Johns Matthew Rodes, November 18, 1988.

**MARTHA CREASY Cutright** '75 and Barry; a daughter, Kimberly Braake, June 5, 1988.

**INDIA PATTERSON Gregory** '75 and Claiborne; a son, Clairborne Duncan III, January 21, 1989.

**SUZANNE MAXSON—Maltz** '75 and Jahn; a son, Kyle Robert, April 6, 1989.

**ELIZABETH PATTERSON Pinto** '75 and Rodger; a son, Rodger James, November 8, 1987.

**GRETCHEN CLEMEN Morris** '75 and Blair; a daughter, Rebecca Clemen, April 5, 1989.

**ANNE JOHNSTON Oppenheimer** '75 and Edward; a daughter, Julia Siesel, November 5, 1988.

**MELISSA RHODES McCue** '77 and Thomas; a daughter, Mally Rhades, August 10, 1988.

**MARY EROS Barnes** '78 and David; a daughter, Margaret Belle, January 7, 1989.

**MARY AGNEW Brackin** '79 and Ken; a son, John Warren, February 14, 1989.

**EILEEN ANDERSON Stephens** '79 and Mark; a son, Jacob Alexander Hunter, July 9, 1989.

**KIMBERLEE LAMBE Masich** '79 and Anthony; a son, Thomas Kent, November 30, 1988.

**ANN BROCKMAN "BOCKY" STEPHENS Talbot** '79 and Frank; a son, Matthew McKinnon, August 26, 1988.

**DOROTHY (DEE DEE) DRAKE Whitaker** '79 and Duff; a daughter, Courtney Clark, March 15, 1989.

**JULIE WHITMORE Scherrer** '79 and Kevin; a daughter, Casey Anne, April 20, 1989.

**SUSAN KATHERINE HARRIS Witt** '79 and Calvin; a daughter, Katherine Ann, February 15, 1988.

**ANN GREGORY Colligan** '80 and Russell; a daughter, Emily Ann, February 26, 1989.

**VICTORIA GOODWIN Hardy** '80 and Walker; a daughter, Mary Katherine, January 3, 1988.

**CATHERINE MOREY Nee** '81 and Gerard; a daughter, Megan Elizabeth, September 16, 1988.

**MARGARET WREN Farrar** '81 and Syd; a son, William Galloway Wren, May 1, 1988.

**CAROL M. Mongan** '81 and John; a daughter, Elizabeth Jansen, September 7, 1988.

**KATHRYN GRAVELY Melo** '81 and Michael; a daughter, Katelyn Elizabeth, July 1988.

**SALLY BLAIR Harrison** '82 and Ted; a son, Edward Hamilton.

**JEANNINE LOCHER Hester** '82 and Frank; a son, Charles Jennings, November 8, 1988.

**DAPHNE ANDREWS Stickley** '82 and Mervin; a daughter, Sarah Elizabeth, November 15, 1988.

**SARA PENDLETON Tartala** '82 and Jahn; a daughter, Katherine Crane, November 23, 1988.

**BETH SLUSSER Hall** '83 and Gregory; a son, Nelson Claiborne, May 9, 1989.

**JANE LATCHUM Jacobsen** '83 and William; a son, "Jake," March 18, 1989.

**SALLY HUBBARD Jesensky** '83 and Michael; a son, Joshua Martin, May 5, 1989.

**BARBARA PRICE Riley** '83 and Jeff; a son, Trevor Allen, January 12, 1988.

**KERRI GLENN Byrne** '84 and Timothy; a daughter, Jessica Nicole, January 30, 1989. Their son, Timothy John, Jr., was born February 6, 1987.

**BETH DURHAM Teachey** '84 and William; a daughter, Sarah Elizabeth, April 13, 1989.

**SALLY MOORE Williams** '84 and Joseph; a daughter, Sarah Lynn, March 15, 1989.

**KELLY PHELPS Winstead** '84 and Mark; a daughter, Mary Katherine, July 8, 1987.

**KIMERLY SMITH Wirt** '84 and David; a daughter, Caroline Grace, May 26, 1988.

**PATTIE NORTON Gunter** '85 and David; a daughter, Madeleine, May 27, 1989.

**ELIZABETH DICKERSON Franklin** '85 and John; a son, David Crawford, August 16, 1988.



## MARRIAGES

**DEBORAH VERDIER** '73 to Robert Charles Smith, Sr., December 16, 1988.

**CHERYL HARGETT** '77 to Mark Johnson, August 27, 1988.

**MARY BETH BALDWIN** '78 to William Michael Johnson, May 20, 1989.

**MARY WARREN** '79 to Edward Robert Jelinek, July 15, 1989.

**REBECCA MINER** '79 to David S. Carmichael, May 13, 1989.

**AURIE CONSTANCE FELVEY** '80 to James Arthur Adams, Jr., May 6, 1989.

**LISA CONDREY** '83 to Joseph Richard Ward, Jr., April 15, 1989.

**LISA ANN KELLY** '83 to Ronald L. Parker, August 26, 1989.

**CAROLINE P. LIVINGSTON** '83 to Patrick Harold Grayson III, August 12, 1989.

**MARY LOU GODERRE** '83 to Edward Joseph Simeone, July 29, 1989.

**FRANCES OXNER** '83 to Paul L. Robertson III, April 22, 1989.

**CHRIS CAMPBELL** '84 to Robert Christopher McArthur, March 19, 1988.

**HALEY MARIE JOHNSON** '86 to Steven C. Keene, June 6, 1989.

**CATHLEEN VITALE** '86 to Mark Andrew Muckelbauer, July 30, 1988.

**JULIE RIMMER** '87 to Lt. Robert L. Hinson III, April 8, 1989.

**SUSAN PENDLETON** '87 to Michael K. Dawson, April 22, 1989.

**KAREN DAWN CAMPBELL** '87 to Henry John Amato, Jr., August 19, 1989.

**KAREN MONIQUE Braxton** '87 to Scott Alan Tuffard, June 24, 1989.

**HELEN DRAKE IAMS** '87 to Richard E. Barrans, Jr., June 24, 1989.

**LAURA YOCH** '88 to Michael A. Prizzi, August 20, 1988.

**DENISE ANN DORSEY** '88 to Lt. Carl Alfred Mitlehner, June 10, 1989.

**DONNA RENEE MYRTLE** '89 to Douglas Winfield Boxley, June 17, 1989.

**FRANCES PARSON HARRIS** '89 to John Stockard Schwabenton, July 21, 1989.

## DEATHS

**MARTHA H. MILLER Nicholson** '16.

**MILDRED CAIN Thornton** '19; April, 1988.

**ELIZABETH PAYNE Howie** '20, July 7, 1989.

**ORLEAN VANDIVER Curtin** '24; April, 1988.

**ELIZABETH HANZEL Woodside** '24; January 5, 1989.

**LOUISE STEWART BOWEN Morris** '25; May 14, 1989.

**ANNE JONES Richter** '27; February 24, 1989.

**KATHERINE LAMBERT Moran** '28; April 19, 1989.

**VIRGINIA McNUTT DICKERSON Francisco** '30; February 20, 1988.

**NANCY STANARD Dukes** '36; December 13, 1988.

**NELL V. COYNER Clyburn** '37; July 28, 1989.

**BETSY REID PUTNAM Agers** '46; June 24, 1989.

**ANN BROWN** '47; August 4, 1989.

**VIRGINIA BUSSA Frase** '47; March 13, 1987.

**MARY ANN SIMS Crow** '55; July 3, 1989.

**HELEN GROVER Sciacca** '55; 1985.

**HELEN HORTON Hunt** '77; August 14, 1989.

*Submissions for CLASS NOTES received by January 26, 1990, will be printed in the early May issue of the Mary Baldwin Magazine. Information received after that date will appear in the next issue of the magazine.*

AT  
MARY  
BALDWIN

## The Mysterious Trail of

# INCENSE



*Resins, including the familiar names of frankincense and myrrh, have been used since the beginning of civilization in the preparation of incense, medicines, cosmetics, and perfumes. Various formulations of incense were used as air fresheners, ceremonial offerings, and in banquets, festivals, and funeral services among the Egyptians, Hindus, Israelites, Greeks, Romans, and Europeans of the Victorian era.*

Several years ago, Hampton Hairfield, whose wife, Betty, teaches chemistry at Mary Baldwin, noticed that the incense being burned in his church's services produced an unpleasant odor. Hampton said, "The fragrant aroma I remembered from my days as an altar boy had been replaced by one that reminded me of burning tires."

At about the same time, Lundy Pentz, Betty's colleague on the Mary Baldwin faculty, had detected the same change in the incense used at his church. As the three shared their observations, an idea emerged for a joint research project, which resulted in their formulation of fragrant incense, as well as the development of a rapid, simple, and definitive test that can be used by importers, incense manufacturers, and archaeological chemists for identifying resins, which are the principal ingredients in incense.

Initially, the research team of Hairfield, Hairfield, and Pentz thought a few phone calls or letters to the companies that were supplying incense to churches would solve the problem of the foul odor. Quite to the contrary, they didn't get any answers. "Each time we called," Hampton said, "we were told that the formula for the incense was just what it had always been."

It was obvious to the three, however, that something was different. "We had a good idea that the problem lay with the olibanum, or frankincense as it is commonly called," Betty said. "Olibanum is the primary ingredient in incense, and we suspected that something about that had changed," she said.



Hampton Hairfield, altar boy

"What we thought had happened was that the manufacturers were substituting a cheaper resin that burned with an unpleasant smell for the true olibanum that produced a fragrant smell," Hampton explained.

Finally, giving up on getting information from the suppliers, Hampton, Betty, and Lundy decided to try a different route. In the earliest days of their search for sweet-smelling incense, they had learned that olibanum is produced by trees of the genus *Boswellia*. "There are about a dozen species of *Boswellia* which grow in India, Arabia, and the eastern coast of Africa. Four species—*B. serrata*, *B. papyrifera*, *B. frereana*, and *B. carterii*—are reported to be important commercial sources of olibanum," Hampton said. "*Serrata* grows in India, *papyrifera* in Ethiopia, and *frereana* and *carterii* in Somalia," he explained.

"However, we weren't able to link our various commercial samples of resin to their botanical sources," he said. "We searched through ancient texts, but found them to be of little help. They didn't address the question of botanical origin."

"Next, we turned to scientific literature," Betty said. "Though we did find the chemical structure of various resins had been described, isolated and characterized, and various chemical properties noted, we learned that no significant attention had been given to the botanical source of the material. No one had attempted to develop a chemical taxonomy linking the various natural resins to specific trees," she explained.

So, Hampton, a high school teacher certified in chemistry, biology, and English; Betty, professor

of chemistry at Mary Baldwin; and Lundy, associate professor of biology; resolved to develop such an identification system. Using a chemical process called thin layer chromatography, they compared the alcohol extracts of commercial brands of resins with botanical samples which they obtained from a museum.

"The thin layer chromatography produced distinctive patterns for each of the extracts, so we were able to match many commercial and botanical samples," Betty said. "We were able to determine," she continued, "that the unpleasant smelling resin used in the incense in our churches was the Indian variety of olibanum, *B. serrata*. Hampton then confronted the president of a large incense company, who readily admitted that the formula had been changed recently."

Eventually, the researchers pieced together the whole story. "Incense manufacturers had been importing their olibanum from Ethiopia and Somalia. However, they had started getting it from India to save money," Hampton said. He explained that in India *Boswellia serrata* trees are cultivated, producing huge quantities of olibanum for sale to the perfume industry. "Several manufacturers finally confirmed that they had substituted Indian olibanum because of its availability and lower price," he said.

"Olibanum is used primarily as a fixative in perfume," Betty said, "and the Indian variety suits that purpose just fine. Unfortunately, when Indian olibanum is burned, it smells like burning rubber, and that was what was wrong with the incense being used at church."

The immediate results were that Hampton Hairfield and Lundy Pentz began to manufacture their own incense, using Somalian and Ethiopian varieties ordered directly from an importer in New York. "The fragrance of the incense is even better than I remembered it," Hampton said with a smile.

Results of the "incense project" have reached much farther than the churches of Staunton, however. Several years ago, the Hairfields became involved in an archaeological project through Dr. Curt Beck, a chemist from Vassar who was familiar with articles they had published with Lundy Pentz. Dr. Beck sought their help in identifying a resin sample retrieved from a Late Bronze Age ship that had wrecked in the 14th century B.C. at Ulu Burun, near Kas in southern Turkey.

*Symbolically, incense represents the zeal that should burn in the heart of the Christian. Its sweet odor signifies the fragrance of Christianity; and its smoke, the ascent of prayer before the throne of God. Psalm 141:2 asks: "Let my prayer come like incense before you, O Lord."*

Coincidentally, this shipwreck was being excavated by an underwater archaeological team led by Dr. George F. Bass, who is married to Anne Singletary Bass '59. Dr. Bass and his assistants had discovered that the ship's cargo included 150 Canaanite amphoras, or two-handled jars, containing altogether nearly a ton of an opaque, yellow resin.

Hampton said, "We knew that the resins most important in ancient trade which fit the description of being opaque and yellow are olibanum, terebinth and mastic." He added, "Terebinth and mastic are resins from species of the *Pistacia* tree, which are relatives of the tree that produces pistachio nuts."

"Olibanum was ruled out by John Mills and Raymond White of the National Gallery in London," Betty said. "They determined by gas chromatography/mass spectroscopy that the Bronze Age material was a *Pistacia* resin."

"Through thin layer chromatography, we obtained a fingerprint pattern which made it clear that the specific *Pistacia* that had produced the Bronze Age resin was terebinth and not mastic."

This information may help archaeologists like George Bass determine the significance of terebinth in Mediterranean trade during that time. In the April-May 1989 issue of *Modern Maturity*, Dr. Bass said that he believes that this particular ship had sailed from the Syro-Palestinian coast, sinking on its way to Egypt by way of the Aegean Sea. According to Dr. Bass, the incense may have been intended for use in Egyptian religious rituals.

More recently, the Hairfields' work has concentrated on the analysis of the acidic fractions of commercial olibanum resins using Mary Bald-



PHOTO: DONALD A. FREY

win's Varian gas chromatography and the Hewlett-Packard gas chromatograph-mass spectrometer at Virginia Tech. Working with student research assistants in the chemistry labs at Mary Baldwin, the Hairfields have determined that *Boswelllic* acid is present in botanical samples of three of the *Boswellia* species that are important in the manufacture of incense and perfume in this country—*B. carterii*, *B. serrata*, and *B. papyrifera*. "These acids are not present in any other of the commercial resins that resemble olibanum in appearance, namely mastic, pine, myrrh, and elemi," Betty said. Nor were the acids found in *B. frereana*, according to research done by Margaret Eckenrode '89, during her senior year at Mary Baldwin.

Other Mary Baldwin chemistry students have attempted to identify the compound responsible for the acrid smell of Indian olibanum, as well as compounds in the Ethiopian variety. "We're going to keep working on those," Betty said.

Using botanical samples provided by a museum, the Hairfields are also engaged in research through which they hope to determine whether the olibanum of Arabia is chemically different from that of Somalia. They want to test the idea that the Arabian olibanum might be produced by *B. sacra*, another species of *Boswellia*.

"We're especially interested in this," Hampton said, "because the species of the *Boswellia* tree that grows in the Dhofar region of southern Arabia is reputed to be the source of the finest resin for the manufacture of incense. It is also thought to be the variety brought by the Magi to

## INCENSE

### PREPARATION OF A CHURCH INCENSE

To compound church incense, one needs frankincense, myrrh, and gum benzoin. These ingredients can often be found in herb shops or Greek delicatessens. Place a very small piece of charcoal on some metal object that can absorb heat (an empty soup can placed upside down on a trivet works well), and light the charcoal. After the charcoal becomes hot, place a small amount of each of your ingredients, one at a time, on the charcoal. Repeat until you can easily recognize each from its odor. **Caution: Don't burn myrrh alone—its odor is very strong.**

Using a 1/4 teaspoon measure, conduct several experiments in which you mix the three ingredients in different proportions. Be sure to make an accurate record of the proportions of each resin in each of your mixtures. Burn each of your incense mixtures and select your favorite.

the baby Jesus. According to the Hairfields, only a few tons of the Arabian frankincense are being produced each year.

"Unfortunately, this scrubby tree grows in an area almost as isolated now as it was thousands of years ago, and it's in Soviet-controlled territory," Hampton said.

So, the incense trail winds from Arabia, Ethiopia, Somalia, and India, to Caanan and even to the bottom of the Mediterranean Sea. It is a journey that has crisscrossed continents and oceans, and stretched across thousands and thousands of years of time. What is most amazing, though, is the numbers and diversity of the people, then and now, who share an interest in incense and who have traveled the incense trail: ancient Egyptian and Hebrew priests, Bronze Age traders, perfumers, clergy, archaeologists, art conservationists and historians, chemists, botanists, and Mary Baldwin students. **A**

by Genie Addleton

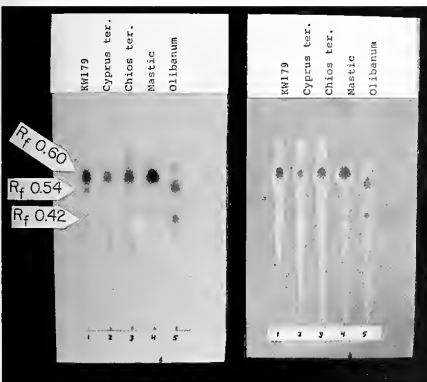

Thin layer chromatography is a technique in which a small spot of the material to be analyzed is placed near the bottom of a plate coated with an absorbent powder. The plate stands upright in a container holding about 1/4" of liquid. As the liquid rises, carrying the various components up the plate, a distinctive pattern is formed which can serve as a fingerprint in identifying materials. Once these distinctive patterns were obtained, the research team was able to develop a rapid method for linking resins with their botanical sources.



Dr. Elizabeth Hairfield is a professor of chemistry at Mary Baldwin. She joined the faculty in 1970. Hampton Hairfield, Jr. retired in 1988 after a 31-year career as a teacher in the public schools of Augusta County. Dr. Lundy Pentz, (not pictured) who came to Mary Baldwin in 1980, is an associate professor of biology. All three members of the research team continue to be interested in incense and aromatic resins. In addition to publications related to their research in incense and resins, Dr. Hairfield and Dr. Pentz are the authors of several other independent publications.



Dr. George F. Bass, Abell Professor of Nautical Archaeology at Texas A & M., has published six books on underwater archaeology. His wife, Anne Singletery Bass, who is an accomplished musician, graduated from Mary Baldwin in 1959. She has accompanied her husband on numerous archaeological expeditions.

# IS TUTORING

THE ANSWER



Many would agree that outside academic assistance for most children is helpful. But would it be a wise decision for you to seek individual tutoring for your child outside of the regular school environment? Will this extra help produce positive results?

Some typical reasons parents seek additional help are that the child consistently requires homework assistance or gets poor grades. The teacher makes comments about the "struggle" in certain areas and parental attempts to tutor directly or simply encourage fall short. But would you necessarily look outside the school for the same reasons?



**I**t might be a wise idea to observe your child for characteristics displayed at home that could carry over to the classroom. Notice whether inattention is a frequent attribute. Does your child frequently begin a task but not finish it and then complain, "There's nothing to do. I'm bored?" Perhaps the television is the first choice by your youngster at such a time. Or maybe you have witnessed poor organizational skills. The child's room is messy and your child doesn't seem able to get things cleaned up. After fidgeting and complaining, the child is right back staring at the TV.

Should you seek outside help such as academic tutoring or counseling? Look at the child's daily schedule first. It might not be a good idea to add another activity to an already busy schedule. Too much structured time may have detrimental effects. Consider dropping violin, or horseback riding, or T-Ball, or gymnastics, or piano, or Brownies, or 4-H, or band, or football, or something—before you add something else.

But why give up an important extracurricular activity for academic tutoring that is just more of the same from the regular classroom day? It would be better to optimize the time during classroom hours than to add another focused lesson. Simply communicating often with the teacher can be helpful to the teacher for effective instruction. Write frequent notes. Call often. Make appointments to chat with the teacher. If tutoring is needed, then check out what your child's school offers in the way of tutoring.

Look for creative approaches by enthusiastic tutors. College students preparing to be teachers are excellent choices. They have the interest, the energy, the time, and are in the process of learning up-to-date teaching techniques in teacher education programs.

Good tutoring begins with communication with the classroom teacher and assessment. The tutor seeks to discover what the student's strengths and weaknesses are. For example, a weakness in visual memory may exist and would be good to know about. If the auditory channel is strong, it might be best to emphasize a phonics approach rather than rely on remembering the visual configuration of words. (One way to find this "assessment" information is with the Illinois Test for Psycholinguistic Abilities or ITPA.) Teaching reading with the phonics approach certainly seems to be nothing new but in the case of a low preference for learning visually, the

choice of phonics is tailored specifically to the needs of that individual.

Tutoring could be helpful by providing activities that supplement one perceptual area, such as auditory discrimination, or for one academic area. It is possible that there are problems specific to mathematics or language arts. Therefore the tutoring would be sought for only math or language. Or the tutoring could be structured to work with handwriting, social skills, or written expression.

Tutoring can produce results primarily because it is designed to meet the unique needs of the individual. The teacher attempts to individualize instruction in the classroom, but is limited by time and teacher/pupil ratio constraints. The tutor can assess for perceptual and academic problems using assessment "instruments" (testing), informal inquiry, and by seeking information from others. If for example, the general area of mathematics is determined to be the area of focus, a diagnostic instrument, such as the Key Math Test, can be administered to determine precisely the current level of functioning and specific strengths and weaknesses. If division is difficult for your child, the tutor would perhaps discover that the underlying reason is poor conceptualization of place value. Place value could be viewed before working on dividing.

To make the final decision about tutoring, seek counsel from many sources. A balanced perspective is best. In some cases, tutoring would be just another chore for a child already too busy with structured time. Perhaps time would allow for normal maturing and what is difficult now will become natural and easy later on. On the other hand, the best decision for your child might be to receive individualized tutoring specifically tailored to perceptual and academic needs. To wait would be to miss the critical "window of opportunity." ▲

by James C. McCrory

*Dr. McCrory is an associate professor of education at Mary Baldwin. He joined the faculty in 1985.*



M B C 's

# VOLUNTEER PROGRAM

in Public Schools



**W**hen students in Mary Baldwin's teacher education program get around to their student teaching experience during their senior years, they are well aware of what to expect. By serving as volunteer

teaching assistants in Staunton's public schools and through a tutoring service offered on campus, the students have already worked with a variety of age groups and ability levels. Armed with confidence from their experiences, students enter practice teaching with a minimum amount of apprehension, fully committed to careers in education. "Very few students who complete student teaching decide at that point that they don't really want to teach," said Patty Westhafer, professor of education at Mary Baldwin. "They know what it takes to be a teacher, and they know that's the kind of work they want to do."

According to Dr. Westhafer, Mary Baldwin's school volunteer program, operating now in Robert E. Lee High School and a number of elementary schools, is well-established, and students are in great demand. "Teachers, parents, guidance counselors, principals and especially students are enthusiastic about the contribution our students are making in the schools," she said. "They realize that we are a great resource for them, and they're willing to let the students come whenever they can. They know the demands on the time of college students."

At the high school, MBC students work with young people who appear to be potential drop-outs. The volunteers spend two hours a week with students going over assignments, building the confidence of discouraged students, and trying to convince them to stay in school. "It's a 'day-by-day, one-step-at-a-time' approach," Dr. Westhafer said. "Our students acknowledge their own discouragement. They let these high school students know that it's normal to feel that way and to be confused at times. But, at the same time, they tell those kids to keep on working in spite of the feelings."

Dr. Westhafer cited the work of one minority volunteer who worked with minority girls to encourage them to take more math and science classes. "The guidance counselor said it was difficult to convince the students of the importance of taking these classes, so our student went to the high school and met with the students.



She encouraged them to look ahead and not to look for the easiest way to get through high school. The results were remarkable."

One Mary Baldwin volunteer worked with a student who had transferred from another high school and wasn't doing well in the new atmosphere. "Our tutor focused mainly on improving study skills, and that seemed to take care of the problem. In just two or three weeks, the student seemed to be back on track," Dr. Westhafer said.

On campus, Monday through Thursday, Riddle House, which is headquarters for Mary Baldwin's Office of Continuing Education, as well as the teacher education program, becomes a tutoring center. Elementary students work with tutors two days a week from 4:00 to 5:00; high school students from 7:00 until 8:30. The students, who are referred by guidance counselors, teachers, and their parents, bring their books and assignments and work with tutors.

Some have learning disabilities, but others are gifted students whose grades don't reflect their abilities. All seem to be benefiting from the extra attention they are getting in the tutoring program.

Parents have reported amazing successes. One boy improved his grades in five subjects after being tutored. A parent said, "My child is doing so much better since she has been tutored. She was getting Ds and now she's getting As and Bs." Another parent whose child had made Ds in reading and hated school said she had considered sending the child to a private school. However, as a result of tutoring, the child's reading grade went from a D to an A, and the plans for private school were cancelled.

During the time they are serving as volunteers, students work closely with the faculty in Mary Baldwin's education department. "This helps us be certain that our students are practicing correct, appropriate teaching techniques, and also ensures that the pupils receiving help are getting what they need," Dr. Westhafer explained.

Dr. Westhafer said, "In many cases, the teachers offer clear, specific guidelines for what they want our students to do. On the other hand, because the Mary Baldwin students come to them with basic understanding of the educational process, many are willing to let our students work independently." In those cases, Dr. Westhafer said Mary Baldwin faculty work in an advisory capacity to ensure that MBC students

use appropriate materials, methods and techniques.

Mary Baldwin students have become volunteers in the school programs in a variety of ways, according to Dr. Westhafer. "Some learn about these opportunities in education foundation classes," she said. "Others are drawn by articles in *Campus Comments* (the student newspaper), but others learn about it 'through the grapevine' and from other tutors."

Patty Westhafer said, "Mary Baldwin students are enthusiastic about their work in the schools. They love working with younger students and are the best recruiters imaginable for our volunteer program. Of course, our students feel good about what they're doing to help others, but several have found that their own study habits improve and, along with that, their grades. Apparently, they follow their own advice." 

Note:

*In his push for education reform, Virginia's Governor Gerald Baliles mandated the end of the education major, forcing many schools in this state to restructure entire programs.*

*Not Mary Baldwin. The College's education program is and always has been a certification program, not a major. Students must complete all requirements for the bachelor of arts degree, including a major program of studies, as well as the general and professional education requirements for certification.*

Elizabeth Connell '92,  
volunteer tutor



***"Our students feel good about what they're doing to help others, but several have found that their own study habits improve and, along with that, their grades."***





THE  
**Right**  
TO **Health**

BY STEVEN A. MOSHER

The world of health care is changing—fast. New technological breakthroughs are everyday occurrences. Heart bypass surgery, one-day cataract surgery, and magnetic resonance imaging—once “new”—are commonplace in hospitals throughout the country.

At this time of revolutionary change we as a society must pause and consider the essential importance of health care from a philosophical perspective; namely, is health care a right? Or, is it a privilege belonging only to those who can afford it?

Such reflection can only help us to render wiser and more productive decisions as we confront the economic reality of advanced medical care—tremendous financial costs. By considering the background of a philosophy of the right to health and how it is played out in a country's health care system, we can begin to gain an understanding of "where we are" in order to plan "where we want to go."

---

**"Health can be viewed as a level of physical well-being, not just the absence of a specific disease . . . ."**

---

Only in recent times have we witnessed the emergence of a philosophical underpinning of the right to health. Over forty years ago the United Nations created the World Health Organization (WHO), giving it the seemingly impossible task of "attaining the highest possible level of health for all people regardless of color, race, or economic level." Scientific advances in medicine and in the worldwide medical programs of WHO have led the people of the world to change their fatalistic attitude toward illness and premature death. The ancient Greek adage that health care is a privilege of the rich is being replaced by the view that people, regardless of race, color, or economic level, have a right to optimum health.

This idea has solid support in terms of statutory law in many countries. It has been written into the federal statutes of most countries. During the Depression, President Franklin Roosevelt, in offering his Fourth Freedom to Congress, declared that:

*Fifty years ago the matter of health was individual. It was nobody's concern except that of the family. But gradually we have built up a new doctrine, the belief that the state has a positive right to see that the health of the individual is brought up to a higher level. From now on, the state is going to insist on an optimum as a right.*

This social philosophy has been interpreted in Europe as going beyond the right to only curative health. Many health care systems are striving for optimum total comprehensive care under government planning, particularly in the Scandinavian countries and in England. Optimum total comprehensive care entails curative and preventive care, with governmental involvement often required in order for the care to be effectively implemented.

This twentieth century concern with the right to health actually has a much longer history. We can go back 2,400 years to what may be considered the beginning of an international understanding of the role of health in society. The elements of a physician's duty to his patient and his obligations to his professional colleagues are found in the Hippocratic Oath:

*Into whatever houses I enter, I will enter to help the sick, and I will abstain from all intentional wrong doing and harm, especially from abusing the bodies of man or woman, bond or free.*

In terms of recent history, the atrocities of the prison camps of World War II helped to foster a growing concern for international standards of health for all the world's people. The World Medical Association, founded in 1947, promulgated the Declaration of Geneva in 1948 which reaffirmed the basic principles of the Hippocratic Oath on a world scale. The counterpart of this medical field document was the Universal Declaration of Human Rights, adopted by the United Nations in 1948. In Article 25 of that document, everyone is recognized as having the right:

*. . . to a standard of living adequate for the health and well-being of himself and of his family, including food, clothing, housing and medical care and necessary social services, and the right to security in the event of unemployment, sickness, disability, widowhood, old age, or other lack of livelihood in circumstances beyond his control.*

Other declarations were published by the World Medical Association in 1957, 1964, 1968, 1970, 1973, and 1974. Various national codes, and policy statements by the International Committee of the Red Cross have been promulgated. What is not clear, however, is what the method for the realization of the goal will be. Interpretation of implementation methods varies, but

As the proud mother looks on, a Paraguayan girl puts into practice a nutrition lesson learned at school. The school reaches out into the homes and acts as a center for health and nutrition education.

these documents still do give us a strong indication of the existence of health as a full-fledged member of the emerging constellation of international rights.

Before going into a deeper analysis of the existence of the right to health in today's society, it would do us well to consider just what is meant by the term "health." Health can be viewed as a level of physical well-being, not just the absence of a specific disease. Such a view of health allows for improvement in a condition of those who are not ill; it gives room for the possibility of "positive health," in which the individual with excellent health is in better condition than his merely non-sick neighbor. This sense of positive health was what the World Health Organization had in mind when it defined health as "a state of complete physical, mental, and social well-being and not merely the absence of disease or infirmity."

A certain psychological state must be evident before truly good health can be attained. A real and positive adjustment must be made to the physical, mental, social, and cultural environment of an individual, or as Brockington put it:

*Health is a state of feeling well in body, mind, and spirit, together with a sense of reserve power; based upon normal functioning of the tissues, a practical understanding of the principles of healthy living, a harmonious adjustment to the environment (physical and psychological); it is a means to a richer life of service.*

Health needs to be regarded as a total state of the human organism. Ole Berg has suggested that health be viewed in terms of an adaptedness, that is, the relationship of the organism to the environment in which it operates. We should be concerned with health in a social, mental, and physical context with "general" health and not just "functional" health.

A definition of health is a good starting point, but it takes people to make it work. There are many knowledgeable people concerned with the relationship between society and health who have argued that it matters little whether or not more resources are spent on medical paraphernalia in combatting "unhealthiness." They argue that people themselves are to blame for diets, liquor, cigarettes, and lack of exercise, all of which individuals have control over and can negatively affect their health. There is truth in

this argument; good medicine along with the best doctors cannot affect people's health unless there is a personal commitment to take control over their own health. But this is just a part of the story. Individuals do have a certain amount of control over their own bodies, perhaps even more than most would like to admit, but the societal environment is still a major determinant of individuals' options. For example, in developed countries, automobile and road design are major contributors to accidents that impair the health of individuals.

The United States government's contradictory behavior on tobacco is another example. On the one hand, price supports are offered to farmers growing tobacco while, at the same time, the government tries to discourage its use through advertising, published medical reports, etc. An important point here is that there is a strong relationship between one's social environment and one's ability to make wise health choices. In a society that is one of mass consumption, led on by media blitzes and heavy commercialization, the question arises of who is making the body unhealthy; the company that advertises sugary rich foods or the individuals that become a part of that particular consumption pattern.

The role of health in society is not to be centered solely on the individual's needs and abilities to be and stay healthy; it is also important to consider the structure of the society and the environment in which the individuals live.

Such a view needs to be taken in light of the argument put forth by Victor Fuchs in his book *Who Shall Live?* The final comment Fuchs makes sums up his thinking quite appropriately:

*By changing institutions and creating new programs we can make medical care more accessible and deliver more efficiently, but the greatest potential for improving health lies in what we do and don't do for and ourselves. The choice is ours.*

Health care choices go hand in hand with health policies are operationalized or "turned on." The problem of implementation of health standards has been hampered at the international level by several myths, which according to Schrimshaw have obstructed international health planning

**THE FIRST MYTH** is that knowledge of the cause of a disease is sufficient to understand its causation and to design programs for its prevention

For instance, nutritional diseases need to be reviewed as a result of both a specific nutrient deficiency or imbalance and factors associated with age, sex, genetic background, physiological state, and the pathological characteristics of the host.

**SECOND MYTH** is that the first health need of populations in underdeveloped circumstances is medical care, with preventive medicine and public health a distant second. The case of the Schweitzer Hospital in Deschapelles, Haiti, and the remarkable job accomplished by Dr. Warren Hargrett with cases of severe protein-calorie malnutrition and neonatal tetanus provide ample evidence for the notion that preventive medicine does indeed have a place in seemingly adverse circumstances.

**THE THIRD MYTH** is that "modern health care is the priority need of all societies and has been responsible for the marked drop in mortality rates and the population explosion of recent decades." Death rates in Sweden began to fall around 1800, and they dropped at a steady rate before and after the first Statute of Public Health in 1874 and the introduction of sulfonamides in 1932. In "Population Studies," McKeon, Brown, and Record analyze the parallel decreases in mortality in England, Wales, France, Ireland, Hungary, and Sweden and have found that the only reasonable explanation for the decreases is the improvement in the supply of food, which began in Europe at the end of the eighteenth century.

In terms of the population explosion, Scrimshaw explains that the myth has grown that population growth is such a major threat to the world that family planning should have absolute priority over the other expenditures for health in developing countries." This attitude is especially prevalent among officials in bilateral and multilateral-international agencies as well as in certain foundations. The point remains, however, that improved nutrition and certain other preventive measures, such as immunization, are the best ways to reduce mortality of young children." We also need to be reminded that "the frequent contact with the family required by a good maternal/youth program reaching into the home can be the best means of promoting family planning."

**ANOTHER MYTH** which needs to be rectified is

that "the poorer a person and the greater his need, the more time he will have available to wait in clinics, bring children to health centers, make repeated visits or attend lectures or demonstrations." The positive relationship of poverty to excess time is false. Be it the Guatemalan peasant or the struggling graduate student, small amounts of money earned do not necessarily correlate directly with large amounts of spare time.

**FINALLY**, the myth still exists that a program is justified by mere good intentions. Examples of this are the Applied Nutritional Programs of FAO, WHO, and UNICEF which were introduced in some 40 developing countries, some over 30 years ago. In many of the countries they are still only pilot programs, and they have a low percentage of their "benefits" actually reaching the intended population. In some countries they have been abandoned altogether.

A nation's health care system reflects the extent to which health care has been deemed to be a right in that country. By categorizing types of health care systems, we can begin to appreciate the relationship (or lack thereof) between a right to health tradition and actual health policies.

Law is reflective of societal beliefs, norms, and prerogatives. This "mirror" effect will not always be accurate, but by analyzing access to health care, deliverability of services, locations of services, etc., we can achieve an appreciation of how the law reflects the beliefs of a society as well as whether or not a right to health tradition is evident in these policy choices.

Roemer has indicated that there are four basic determinants of a health care system. These determinants give meaning to discussion of the long-range aspects of health care systems. The first of these is a historical determinant, which gives us a sense of the importance of the context in which the system evolved. (The effect of the Cuban Revolution on the health care system in Cuba is one example.) The second of these determinants is the economic level of the state being analyzed. Here we look to crucial economic indications like beds per 1,000 population, which can be quite disproportionate—Haiti having 0.75 and Canada having 10. The third determinant is the political policy that the government in power decides to initiate vis a vis the health care system. The War on Poverty that was initiated in the United States by the Johnson administration in

the 1960's is an example of such a policy having a direct impact on the health care system that existed at that time. The final determinant is that of cultural influences. Here we are talking about such areas as religion and the social institution of the family. Although this is not an exhaustive list, it is nonetheless an attempt at an appreciation of just what are the basic elements of any health care system. These systems will now be reviewed to gain a comparative understanding of the nature of the right to health. The first type to be considered is that of an exchange or private health care system. The most obvious example of this type is the United States, where historically the development and use of health care resources occurred in a predominantly open market, with a minimum of intervention by the government or other mechanisms of control over the demand, supply, or price. For the most part, services have been bought and sold like other commodities. The distribution of the services depends on the purchase power of the individual.

---

**“Worthy health care programs may not necessarily have grown from a strong human rights philosophy. Likewise, a poorly operating program may be rooted in a genuine philosophical commitment to public health.”**

---

Another type of health care system is that of public welfare involvement. Sweden is such an example. Industrialized countries have witnessed pressures which have reached the point where responsibilities for assuring health services to most of the population in accordance with their needs have been assumed by the gov-

ernment; this is the “welfare state.” Attempts at the equalization of access to health services have almost always been achieved by the collectivization of financial support through various social insurance mechanisms. It must be pointed out however, that much of the provision of health services remains in private hands with a variety of measures being applied by the government to control the quality and costs.

The third type of health care system is that of the developing country, where the resources for modern health services are extremely deficient. Examples abound—Bangladesh, Burma, and Nepal, for instance.

Transitional systems may be described as those countries that are still predominantly agricultural and rural but have made much progress in the development of their health care systems. Certain areas within Latin America may well be examples of this type of health care system.

The socialist system is the last major type of health care system to be considered. Cuba can be counted in this category. The Soviet Union and Eastern Europe, in particular, also fall into this category where, according to Roemer:

*... health care has become essentially a public service with almost all personnel employed as civil servants and all facilities owned and operated by the government. Health service theoretically is a right of citizenship.*

In each of these health care systems there are approximately seven components: economic support, manpower, facilities, delivery patterns, preventive services, regulation and administration, and planning. These components are important because they are at the core of the underlying reason for this analysis. When we consider the individual to be the focus of analysis and regard health to be a right of the individual, it becomes important to consider just how the state goes about providing services for the maintenance of that health and for the prevention of negative health conditions.

It seems that although a link between poverty and inadequate health care has been established those countries that are the poorest get little help from the richer countries. Often in developing countries, health care needs compete with other demands within the political arena. There are those who remain skeptical of the contribution

that improved health care will have on economic development. Therefore, health and education have had low priorities in developing countries. However, as Costanzo asserts:

*Without a healthy work force productivity suffers. Without growing productivity, the resources to sustain or expand medical care fall short of the need. In a world in which human resources are abundant while other resources grow scarce it is not only economically wasteful, it is immoral to ignore health needs.*

In economic terms good health services tend to stabilize population growth and contribute to increased productivity. Strong preventive care tends to isolate, if not eradicate, epidemic diseases, thus sustaining employment and growth and avoiding the huge direct and indirect costs of widespread epidemics. Nationwide systems of health delivery tend to stabilize the populations under national governments, and economic advancement requires political stability. Good health care creates a more confident, alert work force. Just as health cannot be isolated from other socioeconomic factors in the development process, so industry, agriculture, education, and so on cannot be isolated from the health component. Whether it is the human side of enterprise or development ethics, health care and economics are tied together in extremely important ways.

Over 2000 years ago, Cicero's notion of right reason was a major determinant in the discovery of natural law, we can argue that the right to health exists and that it is binding because of philosophical considerations—reason separates man from the brutes.

Worthy health care programs may not necessarily have grown from a strong human rights philosophy. Likewise, a poorly operating program may be rooted in a genuine philosophical commitment to public health.

A contention of this analysis, however, is that by analyzing the intentions of the programs and matching them with the effects of these programs, we can arrive at a better appreciation of the philosophical considerations behind the actions. If, for example, we look only at the location of doctors and hospitals in a region, our conclusions would have limited utility. However, if the programs that put them where they exist are examined regarding the intent of the action, then

we are on the road to a more fruitful philosophical inquiry as to the domestic recognition of the right of health.

Therefore, we ought to look at programs not separated from, but connected to a discussion of philosophical underpinnings. An overall view of the recognition of the right to health can then be witnessed in the development and operation of a nation's health care system. By focusing upon the philosophical side of the health care equation first, keeping in mind the possible impacts of the policy, we can be more confident of the future, for, as Mark Twain was fond of saying, "That's where I plan on living." ▲

*Dr. Mosher joined the faculty of Mary Baldwin this past summer. He is director of the College's new program in Health Care Administration and Associate Professor of Political Science.*

In economic terms, good health services tend to stabilize population growth and contribute to increased productivity.



PHOTO COURTESY OF THE WORLD HEALTH ORGANIZATION

# Peggy Pinkston

A TRIBUTE BY CAROLYN HENSLEY

Dr. Margaret Pinkston is an amazingly interesting woman who is equally at home in a chemistry lab wearing her tie-dyed lab coat or in a concert hall playing the violin. Peggy's father was a professor of physics at Mercer University in Macon, Georgia, where Peggy was born, and her mother taught French. Rather than sign a required statement saying he did not believe in the theory of evolution, Peggy's father left Mercer and accepted a position at Peabody College in Nashville, Tennessee. There Peggy grew up and graduated from high school.

Love of music led Peggy to the Institute of Musical Art of the Juilliard School of Music in New York, where she received her diploma in violin in three years. At that time, and for the next six years, Peggy was successful annually in competing for fellowships for study in The Juilliard Graduate School. During that time, she did take one year off to be Artist-in-Residence at the University of Georgia.

Near the end of World War II, between the end of the war in Europe and that in Japan, Peggy served six months with the USO in Germany. She was concert master of a string group of thirteen women from the United States who entertained the troops in concerts and on radio shows. Along the way, soldiers who were musicians sometimes joined the group for performances.



Billed once as "Thirteen Cuties," Peggy and the other women traveled in army trucks and occasionally ate K-rations. Peggy, however, was allergic to everything except the fruit bars, so the group all saved theirs for her. She also worked as a volunteer in hospital emergency rooms during the war.

After she and Dr. James Pinkston were married, they moved to Lebanon, where he was Dean of the Medical Division of the American University of Beirut, which included the Schools of Medicine, Nursing, and Pharmacy. Two of their three children were born in Lebanon; the third was born in Brooklyn, after they returned to the United States.

With two children in college and one in high school, Peggy decided it was time for her to go to college. She graduated *magna cum laude* with a



B.A. in chemistry from Brooklyn College in New York and then received her doctorate in biochemistry from City University in New York. Her academic honors include the Lowenstein Award in Chemistry-Brooklyn College, participation in the National Science Foundation Undergraduate Research Program, and election to various honor societies including Phi Beta Kappa, Sigma Xi, Omicron Delta Kappa, Tri Beta and Sigma Alpha Iota.

Peggy's professional accomplishments include experiences from her careers in both science and music. In addition to her work at Mary Baldwin, she had a teaching fellowship at Brooklyn College in New York and research assistantship at The City University of New York. Besides the period at the University of Georgia as Artist-in-Residence, Peggy taught violin to non-majors while she studied at The Juilliard Graduate School. She also taught violin to children at the Juilliard Preparatory School, concertizing with solo recitals in the United States, and the Near East.

When Peggy's husband retired, he and Peggy decided they wanted to return to the south, as he was a native of Alabama. They moved to Staunton in 1976, when Peggy joined Mary Baldwin's chemistry department. While Peggy taught, Jim Pinkston work in the greenhouse on campus with Dr. Hohn, Bonnie's father.

Peggy, who has just retired as an associate professor of biochemistry, received grants from the National Science Foundation for electrophoresis and chromatography equipment, from the Virginia Academy of Science for a compensating planimeter, and faculty development funds from Mary Baldwin for lyophilizing equipment and a vertical laminar flow hood. Her publications include numerous articles and a book, *Interactions of Model Proteins and Deoxyribonucleic Acids*, published in 1976.

Peggy has served as director of the Honor Scholars Program and on numerous other College committees, and her students are full of praise for her. They say that she helped make biochemistry interesting and exciting and that, ever cheerful, Peggy was always available to help them understand what they were doing and why. Many have expressed gratitude for the good advice she gave them about graduation requirements.

Since officially beginning retirement, Peggy says she practices her violin "sometime other

than the middle of the night. I am fresher for that in the morning." In addition, some of her research in biochemistry is not quite finished, so she would like to continue her research. She will also continue working with some of her students in the Adult Degree Program.

Other activities are taking up Peggy's free time, so she may be busier now than she was before retirement. She is a member of Covenant Presbyterian Church in Staunton and serves as a member of its Session; in addition, she is a member of the National Committee on Higher Education for the Presbyterian Church (USA) and a participating member of the Consultation on Science, Technology, and the Church.

During the summer, Peggy attended a week-long conference sponsored by the Institute on Religion and Science. It was held on Star Island, off the coast of New Hampshire. While in New England, she vacationed with family in Maine. Local groups and organizations often ask her to be guest violinist for special occasions, and she says she hopes to play in the University of Virginia Symphony this fall "now that I don't have classes at 8:30 in the morning."

Recently, the MBC student affiliate chapter of the American Chemical Society presented Peggy with a Jefferson cup inscribed "Pinkie, we love you." That sums it up for all of us, too. We do love you, Pinkie, and we will miss your happy smile. Come see us often! 

*Carolyn Hensley works in the Admissions Office.*





## FACULTY HONORED at 1989 Commencement

During Commencement, three members of Mary Baldwin's faculty were honored for outstanding contributions in the areas of teaching, scholarship, and College and community service. In making the presentations, Dean James Lott said, "The people we are honoring today are not exceptions within the faculty; rather, they are representatives of their colleagues, and they reflect, albeit in unique ways, the ideals of teaching, scholarship, and service which are lived out by all who teach and learn and serve as members of the faculty."

Assistant Professor of History Mary Hill Cole received the award for outstanding classroom teaching. Dr. Cole, who was selected by the student body, has been praised by students and colleagues alike as a superb teacher. According to other faculty members, Dr. Cole is skilled in the Socratic method, yet also able to give students the facts they need to be able to reflect on material in an informed manner. One faculty member said of Dr. Cole, "I am impressed with her mature judgment, energy, flexibility and innovative teaching, her positive outlook and deep commitment to her subject and her students."

Left to right: Martha Evans, Mary Hill Cole, Bonnie Hohn

## B L A C K B U R N Named Coach of the Year

Tennis coach Lois Blackburn has been named Wilson Coach of the Year for NCAA Division III schools. Blackburn was selected as the best coach in the country among 270 Division III women's tennis programs.

Last year marked Lois' twentieth as Mary Baldwin's coach, and it was her 20th winning year, as well. Lois and her teams amassed a 223-112 record. Since 1969, Blackburn's teams, as well as individual players, have consistently achieved national rankings for team performance and have received dozens of awards for sportsmanship.

Ms. Blackburn, who retired at the end of last season, is a familiar face in collegiate tennis circles, especially in the southeastern United States. An expert on planning and conducting

Dr. Martha Noel Evans, associate professor of French, received the Faculty Scholar award. Dr. Evans, who was chosen by the Dean and the division coordinators on nomination by the faculty, is the author of 15 articles in two areas of inquiry: French literature and women's studies. She has written two books, published by Cornell University Press, and has been the recipient of numerous fellowships and grants, including a Fulbright award. During the 1988-1989 academic year, Dr. Evans was on leave as a Guggenheim Fellow.

Bonnie Marie Hohn, associate professor of biology, was awarded the Community and College Service Award, given to a faculty member "who typifies our faculty's concern for others—students and colleagues—and for the larger community." Ms. Hohn was nominated by the faculty and chosen by the Faculty Status and Evaluation Committee. Having been on the faculty since 1966, she has served on most major College committees and has chaired the Educational Policy Committee which designs and monitors the College's academic program. She has enriched the lives of students and members of the Staunton community by sharing her vast knowledge of horticulture and, for the last several years, has served as faculty editor of the academic catalogue. ▲



tennis tournaments, she is the author of numerous articles on the topic, as well as a book, now in a third edition. She continues to teach at Mary Baldwin. ▲

# TRAVEL STUDY

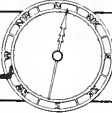

## PROGRAM

### PRESENTS

## A LITERARY PILGRIMAGE TO ENGLAND

Directed by Dr. Cynthia H. Tyson  
*President of Mary Baldwin College*

Coordinated by Donald Wells  
*Director of Continuing Education*

**May 31-June 12, 1990**

*Canterbury, Cambridge, York, the Lake District, Stratford-upon-Avon, the Cotswolds, Bath, the Salisbury Plain, Stonehenge, and the Winchester Cathedral. The very mention of the names conjures up a vision of delight.*

*Add the literary emphasis on Chaucer, the Brontë sisters, Wordsworth and Coleridge, Shakespeare and Jane Austin offered by Cynthia H. Tyson, a native of England and a scholar in medieval literature.*

*A deluxe motor coach, first class hotels, full English breakfasts, entry into all National Trust properties, freedom and flexibility to roam as you please, to shop or explore.*

*The company of congenial adults who have your same interests. A once in a lifetime opportunity.*

## THE ITINERARY

- |  |  |
|--|--|
| <b>May 31</b> Leave Dulles Airport, Washington, at 8:30 p.m. on British Airways #216.  | <b>June 7</b> Visits to Grassmere and Ambleside with optional boat trip on Lake Windermere. Return to Old England Hotel.   |
| <b>June 1</b> Arrive Heathrow Airport, London, at 8:45 a.m. Transfer to deluxe motor coach for Canterbury (Chaucer Hotel).   | <b>June 8</b> Leave Windermere after breakfast for Worcester. (Giffard Hotel)  |
| <b>June 2</b> Leave Canterbury after lunch (same motor coach and driver) for Cambridge via a designed route through the heart of London. (University Arms Hotel in Cambridge)  | <b>June 9</b> Leave after lunch for a visit through the Cotswolds and Stratford-upon-Avon ending with the performance at the Royal Shakespeare Theatre. Return to Giffard Hotel. |
| <b>June 3</b> Morning in Cambridge. Afternoon trip to Ely. Return to University Arms Hotel.  | <b>June 10</b> Leave after breakfast for Bath. Lunch at Bath-Evening check-in at the White Hart Hotel in Salisbury. Dinner is included.  |
| <b>June 4</b> Leave Cambridge after breakfast for York (Viking Hotel).   | <b>June 11</b> Day trip to Winchester Cathedral. Jane Austen house at Chawton, and to Stonehenge. Return to White Hart Hotel. Special farewell dinner is included.               |
| <b>June 5</b> Morning in York. Afternoon trip to Haworth and the Brontë home. Return to Viking Hotel.  | <b>June 12</b> Leave after breakfast for Heathrow Airport. British Airways #217 at 11:45 a.m. Arrive Dulles Airport, Washington at 3:10 p.m.                                     |
| <b>June 6</b> Leave York after breakfast for trip through the James Herriot country and the Yorkshire Dales National Forest. Check in at the Old England Hotel at Bowness-on-Windermere in the lovely Lake District. |  |

For additional information contact either Johanna Collins or Don Wells in the Office of Continuing Education, (703) 887-7031.

## TOUR PACKAGE INCLUDES :

- Roundtrip economy air from Dulles Airport (Washington) to Heathrow Airport (London) via British Airways, reserved seating and meals on board.
- First class hotels, double accommodations with private bath and full English breakfasts. (Single supplement available upon request.) Dinners included as noted.
- Deluxe motor coach from London arrival to London departure.
- The Great British Heritage Pass for each participant permitting entry into Britain's finest historical treasures: castles, abbeys, stately homes, palaces, beautiful landscaped gardens and parks. All entry fees covered in all the areas we visit.
- Paid admission to the performance at the Royal Shakespeare Theatre at Stratford-upon-Avon.
- Trip cancellation/interruption insurance of \$1,800; \$500 baggage insurance per person; 24 hours per day accident and sickness medical expense.
- \$100,000 life insurance policy with each ticket.

**TOTAL TOUR PACKAGE: \$2,350**

NON-PROFIT  
ORGANIZATION  
U.S. POSTAGE  
PAID  
STAUNTON, VA 24401  
PERMIT #106

Ms. Charlene Plunkett  
Route 4  
Box 127  
Waynesboro VA 22980

