

Digitized by the Internet Archive
in 2010 with funding from
Lyrasis Members and Sloan Foundation

Mary Baldwin News Letter

Published by the Alumnae Association of Mary Baldwin College

VOL. 3

STAUNTON, VIRGINIA, APRIL, 1928

No. 5

The Purpose of the Mary Baldwin News Letter is to inform all Mary Baldwin girls of what the College, the Alumnae Association, and its members are doing

THE CHALLENGE

My sisters, daughters of one Mother all,
Across dim hills which bar me from your view
In challenge, yet in comradeship, to you—
Unseeing but assured—I send this call,
Knowing that you are there and that the light
You tend, altar, or taper, is the same
As that I hold, caught from one parent flame:
Clean, brave, unsatisfied, glowing and white;

That in its very nature seems to bear
To every votary the necessity
Prometheus-like forevermore to share.
I had said, "Your responsibility
Remember," but what need my warning where
Such flaming challenge stands eternally?

—KATHARINE ALLYN SEE, '27.

EDITORIAL

The recent action of our Board of Trustees, which assures Mary Baldwin in another year full recognition as a standard college by the Virginia State Board of Education, means that one more important step has been taken in the evolution of our College.

Our Alma Mater, from its foundation until now, has stood for a very high grade of collegiate work. As an educator Miss Baldwin was distinguished for her pioneer spirit, her breadth of vision, her unwavering determination to give to young women, especially of Virginia and the South, the highest academic opportunities that could be provided for them. In planning her curriculum and organizing her faculty she took counsel with professors of the University of Virginia, and built up a "University Course," with Schools of English, History, Latin, Mathematics, Science, and Modern Languages comparable to those maintained at the leading men's colleges of her day. And all through the years even before the establishment of our four-year college in 1923, our collegiate work has been maintained and continually strengthened, and it has been our pride that three sessions of intensive study were required after graduation from high school to win a diploma at Mary Baldwin in the literary course.

For a long period academic work was not so definitely standardized as it is today. Training in the higher branches of learning could be combined with instruction in elementary subjects, but now no work of collegiate grade can be fully accredited if a preparatory school is maintained in the same plant. So in more recent years the institutions whose standards had been nearest those maintained by Mary Baldwin, e. g., Agnes Scott, Converse, Hollins, Sweet Briar—have cut off their preparatory schools.

So proud have we been at Mary Baldwin of our fine preparatory work, so cognizant of the rich service which our school has rendered to the younger generations of students that we have attempted the Herculean task of maintaining both departments intact until we could move our college to a new plant of its own and continue the preparatory work in our present beautiful buildings.

The funds which would make that separation possible are not yet in sight, and with keen reluctance the Board has decided that the preparatory school shall be discontinued until such time as the college can be provided with a separate plant. The special departments—Music, Art, Expression, Domestic Science—will be continued as usual. We now have only sixty-nine resident students of preparatory grade, and there are as many day students enrolled in our college classes as there are in the preparatory department exclusive of the graded department.

We regret most profoundly the passing of our preparatory department, even if it be only for a season, but

a ruling by our State Board of Education last September makes it obligatory that on and after September 1, 1929, anyone beginning to teach in an accredited high school of Virginia hold a baccalaureate degree from a four-year standard college, and we regard it of the most vital importance that we provide our graduates with a diploma which will enable them to win the recognition and secure the positions to which they are entitled. Would Miss Baldwin have accepted calmly the fact that her graduates could not teach even in the accredited high schools of her own state? After next year the Virginia State Board, following the example of other such boards, will not grant recognition even as a Junior College to an institution which maintains any grades below high school. So, to obtain even that ranking we should have to give up all of our primary and grammar school grades.

Again the challenge comes to us, girls of A. F. S., M. B. S., and M. B. C., by our loyalty and sacrificial service to maintain for our beloved Alma Mater the distinguished rank which she has always held among the educational institutions of the South.

It is our responsibility and our privilege to encourage the college in this great step forward, and our goal can be reached only by the co-operation and support of each girl. Individually we are helpless, but collectively we form a wonderful army that can, by enthusiasm and interest, sweep away all obstacles and achieve triumphant success for the school we love.

—NANCY WITHERSPOON MCFARLAND.

RECOGNITION

This is a portion of a letter received by Miss Higgins from the Virginia State Board of Education, dated March 21, 1928:

"The State Board of Education at its meeting yesterday considered carefully your letter in regard to the new plans for Mary Baldwin. The Board heartily approved the steps that are being taken and authorized the Secretary of the Board to recommend graduates of the institution for admission to graduate schools of recognized colleges and universities. I shall, therefore, be very glad indeed to write appropriate letters in behalf of any young ladies, who graduate from your four-year program, in order to secure for them graduate standing."

CONCERNING THE COLLEGE FUND

Questions have been asked by our old girls about the disposition of the money paid, and pledged, during the Financial Campaign. They will be interested to know that the total amount has been invested and will be drawing interest until such a time as it can be definitely appropriated as a building and endowment fund.

ALUMNAE DAY, MAY 28TH

Do you remember how lovely the Shenandoah Valley is in the spring?

Do you remember how you laughed and cried the last few days of Commencement when the full realization came that you were leaving Mary Baldwin for good?

Do you remember the vows you made to *always* write and keep in touch with your dearest friends? Have you?

Why don't you drop that dearest girl friend a line and make a date to meet her at Mary Baldwin for Commencement? What fun, what joy, what pleasure to see old and dear friends and recall the happy memories of our school days as we wander on the green terraces and through the long halls we loved so well.

Come back and see us on Alumnae Day. The school will be only too happy to entertain you. One section of it is to be turned over entirely to the old girls, and we are going to have an Alumnae Day program that you will regret missing all your life—if you do. The girls who came last year are making plans to come again. Come back, Mary Baldwin girls! We want you!

AN APPRECIATION

As the time passes we realize more and more how much the Birthday Cards are meaning to our old girls. We receive letters every day which express very feelingly how truly this remembrance brings with it a flood of happy memories. We are taking this opportunity to tell each of you what a pleasure it is to receive such letters, and to explain how this service is made possible. As we mentioned in the November NEWS LETTER, Mrs. Mary Mitchell Black has compiled the files of birthdays from the records in the office of the school. She addressed and fixed them for mailing, which meant a tremendous amount of work. Mrs. Ellen Howison Christian very willingly consented to mail them every day. You can all realize what a responsibility that was and what an unceasing operation! We are greatly in her debt for the time and effort that she so cheerfully gave us, and we are sure you who have received the lovely poem will join us in our thanks. Mrs. Black and Mrs. Christian have been forced to give up the work because of other duties, and our Birthday Card Chairman is now Miss Dorothy Hisey. She is doing a remarkable piece of work, keeping both the files and mailing the cards out each day. New birthdays and corrections in address come in each day, which necessitate constant work on her records. We are indeed fortunate to have such a competent and faithful chairman! The Association owes and renders a deep appreciation to these voluntary helpers, without whom we could never have had our Birthday Cards.

S. M. A.—A FRIEND IN NEED

Are there any of us who do not know how long and how longingly S. M. A. has turned its gaze over the hill towards Mary Baldwin, and groaned inwardly and audibly that she was so self-sufficient? S. M. A. has always been willing and waiting to play the hero to the "damsels in distress"—except they never got in distress! Until now! And such distress! We had no Birthday Card. Last year, you remember, we used Roselle Mercier Montgomery's lovely poem, "Across the Years." But when the time came for the new one we were lost. We tried every avenue we could think of, with no success—when lo! the hero appeared. He is a very live and able hero, and is the Head of the English Department at S. M. A. Captain Marshall Brice is the author of the charming poem, "Yesterday," which we are using for our 1928 Birthday Card. He is making quite a reputation for himself in the realm of verse, having written many very beautiful lines besides our "Yesterday," and, we understand, is compiling a volume of original poems. We are more grateful than we can say for his very timely assistance, and offer here our appreciation and our thanks. Three cheers for our hero from S. M. A.!

REVIEW OF RECENT PUBLICATIONS OF ALUMNAE

By SUE STRIBLING SNODGRASS

Of late years, Boswell has become a more interesting figure in the literary world than the "immortal" (to him) Doctor Johnson. So the book of Memoirs and Letters that came into my hands not long ago reflects the character and talents of its writer as much as of its subject. This book was not intended for the public, but is a memorial of affection to preserve for his own family the vivid personality of Lewis Meriwether Dabney, brilliant son of a brilliant father—Dr. Robert L. Dabney, the theologian "par excellence" of the Southern Presbyterian Church. The reading public are the losers, for to my mind this book is fully the equal, in style and subject matter, of the popular *Life and Letters of Walter Hiner Page*. As I read of the Old South, the refinement and culture of the best Virginia blood, transplanted to the New South, to Texas, and of his achievements in his adopted state, I could not help but think, "Wouldn't Miss Baldwin have been proud of Stella?" For Mr. Dabney's wife and the compiler of his Memoirs was Stella Hutcheson, who used to lug around the corridors and up the steep "Covered Way" as big a pile of books as herself! She took Senior Latin under Miss Strickler when she wasn't much bigger than her huge Latin Dictionary.

She now divides her time between Dallas, New York, and Europe, and has just returned from Italy and Sicily. She wrote:

"After an enchanting month in Sicily, saturated with

the legends and beauty of the Greek world, I came past Scylla and Charyblis last night on the ferry boat which carries the fast night express from Messina to Naples. The crossing was frightfully rough, and no wonder the ancients lost so many fleets at this dreaded spot and feared it so. I hope I shall see you in New York this fall. I do want to see you and talk with you and Roselle again about modern days and the ancient world with which I am saturated at present."

Roselle Mercier Montgomery has again won a prize from The Poetry Society of America. The poem is entitled "Marpessa," and voices not only Marpessa's, but every woman's experience. She chose the mortal, but ever after knew wistfulness—the beat of wings was in her ears! A longer poem, "Atalanta," appeared in the November, 1927, *Century*, and various others are published in magazines and papers from time to time. What would probably most please her old Mentor, Miss Strickler, is that in a school textbook on Gods and Heroes of the ancient world, her poems, while classic allusions, are put as references at the close of various chapters. So Miss Strickler's pupil is established as an American Classicist, and we who love them both, are full of pride and satisfaction.

Another sweet singer who has added to the laurels of Mary Baldwin is Virginia Lucas, of Charles Town, West Virginia, or rather of "Rion Hall" on the Shenandoah.

The title of her latest book is *June, a Year Book of Sonnets*. They are exquisite verses of wooded mountain, flowery meadows, and star-born river, the lovely Shenandoah. In it are also sonnets to Michael Angelo, Rosetti, Swinburne, Byron, Shelley, Keats, to Jeanne D'Arc, to Rupert Brooke, "Tucker of Virginia," and "Maury and the Pass of Goshen"—a wealth of beautiful thought in rhythmic lines. Virginia Lucas' brain, a wonderful treasure-house of knowledge, her Southern pride and loyalty, her clear ecstatic Christian vision, while yielding to none in appreciation of the pagan classics, arouse in me such enthusiasm that I long to see her gifts better recognized in the world of letters. With characteristic modesty, her book of poems is bound only in paper (the only criticism I have to make of it) and can be had of The Shenandoah Publishing Co., Strasburg, Virginia

Poems by Stella Hutcheson Dabney appear from time to time in the New York papers. The following is from the *New York Times*:

MARCH

Great, bare limbs and twisted, naked boughs,
Do you yearn for tender, pushing buds
Of spring before they come? When wild winds whip
Your branches, do you sigh for little leaves
To sing and nestle? No, I think you stand
Through Winter days as Mothers sit, bereft,
With empty hands, lonely but comforted
And resting from the care of other springs.
Listless and heavy with remembered hours,
Of teeming life, of aching, pulsing pain,
Of myriad voices in the hollow space.
Patient you wait, and brooding all content
To have the little buds come bursting when
The ardent Summer Sun calls lustily.

—STELLA HUTCHESON DABNEY.

MARRIAGES

Margaret Paul, of Staunton, Va., to Mitchell R. Mays, on November 12, 1927. They are living at 2103 Park Ave., Lynchburg, Va.

Frances Saunders, of Roanoke, Va., to M. H. Shelton. They are living at 602 Rosalind Ave., South Roanoke, Va.

Agnes Boxley, of Orange, Va., to Edward M. Newton, Jr., November 19, 1927. Martha Boxley and Elizabeth Lynn were bridesmaids, and among the other old girls who attended the wedding were Pattie Watson, of Charlottesville, Va., Katharine Huff, of Roanoke, Va., Miss Helen Williamson, of Mary Baldwin College, and Miss Marianna P. Higgins, Dean of Mary Baldwin College.

Agnes Willis, of Orange, Va., to Gordon Page, November, 1927. They are living in Batesville, Va.

Jamie Webb, of Mobile, Ala., to Reginald Price. They are living at Frederick Apts., Church St., Charlotte, N. C.

Virginia Overby, of Danville, Va., to William S. Griswold, November, 1927. Miss Lydia D. Morse, from Mary Baldwin College attended the wedding.

Eleanor Bennett, of Norfolk, to William A. Rider, November 19, 1927.

Gertrude Singer, of Staunton, Va., to H. J. Strohe-man, October, 1927. They are living at Pine Street, Williamsport, Pa.

Julia Coney, of Savannah, Ga., to Lee M. Highsmith, December 15, 1927. They are living at 218 W. 37th St., Savannah, Ga.

Sue Benson, of Cumberland, Md., to B. Weston Steele, September 27, 1927. They are living in Lancaster, Pa.

Charlotte Rushton, of Birmingham, Ala., to Richard James Stockham, November, 1927.

Nancy Gertrude Griffith, of Staunton, to John A. Taylor, October 18, 1927. They are living at Clifford Ave., Newark, N. J.

Margaret Mellon, of Charlotte, N. C., to Hugh Frazier Dick. They are living in Charlotte, N. C.

Josephine Donovan, of Parkersburg, W. Va., to Beechum Smith, November 26, 1927.

Kate Mitchell, of Winchester, Va., to William B. Allison, of Pulaski, Va., December 31st. They are living in Pulaski, Va.

Lucille Virginia Craig, of Washington, D. C., to William Raymond Hicklin, of Kingsport, Tenn., February 10, 1928. They will live in Kingsport.

Maude Miller, of Springfield, Mass., to Charles Byron Cooley, September 17, 1927.

Helen Poindexter, of Dallas, Texas, to Gaston F. Maurin, on February 13, 1928.

Flora Baylor, of Wardell, Va., to Nick Adams, January 12, 1928. They are living at The Plains, Va.

Virginia Campbell, of Little Rock, Ark., to Calvin R. Letbetter, March, 1928.

Elizabeth Olivier, of Staunton, Va., to Jack Wentworth. They are living in Staunton, Va.

Mabel Henneberger, of Harrisonburg, Va., to Lee Southern, Jr., of Harrisonburg. They are living in Washington, D. C.

BIRTHS

Rose Harman Steiger, daughter of Mary Elizabeth Harman Steiger, born July 10, 1926.

James C. Varden, Jr., son of Louise McFarland Varden, born August 5, 1925.

E. S. Lewis, 3rd, son of Sara Griffin Lewis, born November 5, 1927.

Jean Moore Gilbert, daughter of Lalla Pruffer Gilbert, born August 5, 1927.

Charlee Florence Spaulding, daughter of Lauretta Kitchen Spaulding, born May 9, 1927.

Nancy Sinclair McColl, daughter of Katie Newton McColl.

Virginia May Claxton, daughter of Lucy May Denton Claxton, born November 24, 1927.

May Young, daughter of Ada Wise Young, born May 12, 1927.

Elizabeth Learch Kohl has a daughter, born November 4, 1927.

Thomas Hogshead Tullidge, son of Archer Hogshead Tullidge, born December 19, 1927.

Nancy Carpenter Lee, daughter of Margaret Carpenter Lee, born January 25, 1928.

Alam E. Moore, daughter of Katherine Rucker Moore, born January 17, 1927.

Frank 3rd, son of Augusta Smith Yeilding, born November 23, 1927.

Betty Caroline, daughter of Elsie Hamer Berry, born February 6, 1928.

Helen Gaw Dean has a daughter, born December 7, 1927.

C. B. Huggins, 3rd, son of Augusta Molloy Huggins, born January 8, 1927. Mr. and Mrs. C. B. Huggins live in Grenada, Mississippi.

Joel Robert Siegel, son of Henrietta Loewner Siegel, born February 5, 1928.

Leigh Carrington, Jr., son of Cecelia Thomas Whaley, born January 9, 1928.

Janet Wallace Staley, daughter of Shirley Haynes Staley, born December 6, 1927.

Anna Lynn Mitchell Roane has a daughter, born January 4, 1928.

Nancy Jane Henderson, daughter of Alberta Lockhart Henderson, born November 12, 1927.

William Glick Walker, son of Hope Glick Walker, born September 18, 1927.

Mary Sue Bowman Haun, of Staunton, Va., has a daughter, born March, 1928.

DEATHS

We should be very glad to publish more extensive notices in regard to the lives of deceased alumnae if the information is sent in to us.

It is with a sense of great loss that we announce to the Association the death of Mrs. Ollie Brown Hunter, of Staunton, Va., on December 23, 1927. She died very suddenly after an illness of only a few days. Mrs. Hunter had many friends among the old girls and was one of our most interested and faithful alumnae. She will be remembered for her untiring co-operation in putting on the Christmas Bazaar every year. Her cheerfulness and charming manner endeared her to all who knew her.

Mrs. Belle Cowan Walton died December 7, 1926.

The newspaper clipping which was sent us contained in part this tribute:

"Mrs. Belle Cowan Walton, beloved wife of Rev. William Muse Walton, passed away shortly after midnight, and the hearts of the entire community will be filled with grief when the sad news becomes known today.

"It is difficult to put in words all that Mrs. Walton meant to this city and community during her long and useful life.

"Member of a family that has always been prominently identified with all that was best in the community, with unusual gifts of mind and charms of personality, Mrs. Walton was, as maid and matron, typical of Vicksburg's loveliest womanhood."

Ester Robbins died August 4, 1927, at Bay Shore, Long Island, N. Y.

Mrs. Patterson Rorer (Minnie McClanahan), of Roanoke, Va.

Lillian Lee Starr, of Weatherford, Texas.

Mrs. Wm. P. Bugbee (Adelaide Pettit), of Charlottesville, Va.

Mrs. William Pace (Harriet Lilley).

Mrs. Driscoll Rooke (Norma Breeden).

Grace Smith.

Mrs. Mary Shields Stamper (Mary Shields), died April, 1927.

There are many old girls who will remember Margaret Buchanan, for years a maid at the school, and will be sorry to learn that she died in December, 1927.

ECHOES FROM THE GRANDDAUGHTERS

This year's "Granddaughters" had hardly realized they were in any way different from other Baldwin girls, or more privileged than the rest of the school until they found themselves at Mrs. Russell's home for tea, their first important event of the year. And such teas as this are important. It was a lovely afternoon in every way. Now, for the first time, it was impressed on them that there was such an organization as the *Granddaughters' Club*, and all those who were lucky enough to have had either a mother or a grandmother at Mary Baldwin are automatically members. We number sixteen this year. Our enrollment follows:

<i>Mary Baldwin</i>	<i>Daughter</i>
<i>Granddaughter</i>	<i>of</i>
Evelyn Baker	Evelyn McCue Baker
Frances Baker	Evelyn McCue Baker
Clara Beery	Clara Nothnagle Beery
Arline Harman	Arline Engart Harman
Eugenia Harman	Arline Engart Harman
Jennie Hunt	Anna Green Hunt
Agnes Junkin	Nettie DuBose Junkin
Rosa Ott	Rosa Lee Dulany Ott
Lillian Pritchett	Lillian Parks Pritchett
Elizabeth Smith	Nina Ravenscroft Smith
Elizabeth Woods	Bessie Smith Woods
Marion Worley	Corinna Moorman Worley
	<i>Granddaughter</i>
	<i>of</i>
Grace Friend	Hibernia McIlwaine Friend
Frances Penick	Mary Susan Taylor
	Elizabeth McNeal
Ruth See	Mary Gamble See
Mildred Townley	Sara Rebecca Nichell

October the fourth is quite an eventful day at Mary Baldwin, but especially so to the "Granddaughters." We were excused from classes early to attend the Alumnae Luncheon. "Why are you so dressed up" "Where are you going?" "Remember what you have to eat so you can tell us when you come back!" were the last words we heard as we got into an automobile again and drove

away. On reaching the Country Club Inn we looked for anyone from home and then met the pleasant, "I went to school with your mother."

Of course the luncheon played an important part, for we certainly have those "school girl appetites." The talks, though, were really of more importance than the dinner, if anything could be, for what could we, especially we "Granddaughters," want to hear about more than what our mothers and other girls used to do when they were in school, as well as what graduates of our Alma Mater are doing all over the world.

We were all very much thrilled that we had been permitted to share in the celebration of this memorable day and, I assure you, when we came back with our tale of our wonderful time there wasn't a girl in school who didn't wish that *her* mother had come to Mary Baldwin.

There is something new under the sun in the category of clubs. This is another one of those exclusive organizations which you may enter if you have had predecessors. A surprisingly large number of girls were found to have sisters who went here before them, and among this number a goodly proportion were "Granddaughters." Both of which facts are striking tributes to Mary Baldwin. So the "Little Sisters" organized with Miss Abbie McFarland and Miss Gertrude Edmondson, the two "little sisters" of the faculty, as their sponsors. Members of the club include Frances Baker, Eleanor Baldwin, Elvira Boxely, Louise Bowen, Annie Bedinger, Dorothy Dils, Catherine Dunton, Jane Griffin, Ruth Grady, Gene Harmon, Mary Bruce Harvery, Agnes Junkin, Jean Keiffer, Agnes McDonald, Cammy Parker, Louise Pense, Marion Ragan, Dorothy Rumpf, Wilma Stuart, Patsy Shaffer, Mary Spindle, Ruth See, Betty Wright, Sally Wright, Susan Wright, Katherine Whittier, Elizabeth Hume, Elizabeth Woods.

MARY BALDWIN PEANUTS

The following is an excerpt from *Campus Comments*, the college bi-weekly paper, and perhaps should have a note of explanation for the old girls who are not familiar with campus slang and nick-names. In those gloomy days right after Christmas vacation when one is so homesick and studying is so difficult, the Mary Baldwin girls decided that each girl should have what they term a "peanut." For this peanut (schoolmate) one does a thoughtful act each day, but does not reveal one's identity to the peanut.

"For years, Mary Baldwin has shielded under protecting wings: nuts. Nuts that teachers simply couldn't crack. But, now there has sprung a new race, a very crackable race: peanuts. The younger generation is inclined to be rather inventive with Lillian Carmichael as an extremely capable representative.

"You see, each peanut has a peanut, and each peanut is owned by another peanut. (Oh! my kingdom for a

synonym.) No one is his own master. No one is independent. It's a rather fine feeling, however; for this new breed of peanut is a rather affectionate breed, perhaps a trifle generous, and altogether deceitful, I shall admit. Everyone is led to believe that she is someone's peanut, when it is *not* true at all. Everyone is in a daze: watching peanuts float around (bestowing small presents) watching peanuts tip-toe around (concealing endless oddities until the proper moment)—watching peanuts fish around (?????????: hunting, ever hunting).

"Everyone is financially embarrassed, supposedly, why not Peanuts aren't necessarily truthful, or necessarily wealthy, or necessarily generous. *It all depends on the character.* Please, all peanuts!—be like the peanut whose peanut I am. (?) *She is perfect.* Generous, wealthy, ambitious.

"En avant peanuts."

CHAPTER CHAT

The following are clippings from the newspapers of the respective towns in which there are local Mary Baldwin Alumnae Chapters. They give us a glimpse of the activities of each:

Cumberland, Maryland

Mrs. Paul Williams entertained the local alumnae of Mary Baldwin College at a beautifully appointed luncheon at the Algonquin Hotel, Cumberland, Md., on January 19th. The table was decorated with a lovely basket of yellow blossoms, while attractive place cards added greatly to its charm.

The Cumberland girls have met in this way several times before, but not until this time did they form a regularly organized chapter of the Alumnae Association.

Mrs. Margaret Kable Russell, president of the National Association, was the honor guest of the occasion and made a very delightful talk. She set before the girls the needs and aims of the association in an inspiring way and brought them a great deal of interesting news about the school and the alumnae work.

Mrs. Albert Doub is chairman of the Cumberland chapter, and it is due largely to her efforts and support that the organization was made possible. Other officers of the chapter include Mrs. Paul Williams, vice-chairman, Mrs. D. R. Bowie, secretary and treasurer.

Mrs. Williams was a charming hostess, and her guests thoroughly enjoyed the opportunity she gave them of meeting with old school-mates and friends.

The luncheon was pronounced a great success by all those present, and it is felt to be only the beginning of a very active chapter. Girls were present from Hagerstown, Frostburg, and Lonaconing, and great enthusiasm was shown in furthering alumnae work in Maryland.

Harrisonburg, Virginia

The Alumnae Association of Mary Baldwin Seminary met Thursday at 1:00 p. m., at the Spotswood Country

Club. A delicious course dinner was served at tables decorated in yellow and white, the school colors. The centerpieces were of calendulas and freccias, and on each table were yellow tapers.

Mrs. Herbert J. Taylor, chairman of the Staunton chapter, gave a talk on what an alumnae chapter means in a community. Miss Louella Torrence sang several selections, accompanied by Miss Mary Weade at the piano. Miss Dorothy Curry discussed the importance of alumnae work from the college girls' standpoint. This was followed by a reading by Miss Elvira Boxley.

Mrs. Thomas H. Russell, president of the National Association, discussed Mary Baldwin alumnae work.

A Harrisonburg chapter of Mary Baldwin alumnae was formed with Mrs. D. Wampler Earman as chairman; Mrs. Harry Lee Dechert, vice-chairman, and Mrs. J. T. Heard, of Elkton, as secretary.

Miss Marjorie Trotter, sub-chairman of valley towns, will be connected with the Harrisonburg chapter.

Richmond, Virginia

A most delightful affair was held on Saturday, January 21st, at the Country Club of Virginia, when the Richmond Chapter of the Mary Baldwin Alumnae Association entertained at luncheon, with more than thirty guests present.

The success of the occasion was due largely to the efforts of the committee in charge, which was composed of Mrs. Lucius Carey, Mrs. E. C. Darling, Mrs. Coleman Wortham, and Mrs. John Randolph.

The decorations were yellow and white, the school colors, and were attractively carried out in the place cards, flowers, etc.

Mrs. Cary Ellis Stern, chairman of the Richmond chapter, made a charming introductory talk. She had been untiring in her interest and efforts to promote the organization of alumnae in the city. She greeted the guests in the name of their alma mater, comparing the beginning of the Richmond chapter to the launching of a frail bark, whose success depended on the co-operation of each member. In the name of the chapter, she extended a warm welcome to the guests of the occasion, Mrs. Margaret Kable Russell, and Mr. William Wayt King, of Staunton, introducing Mrs. Russell as the first speaker.

Mrs. Russell brought a message of enthusiasm and inspiration for activity of the chapter, congratulating them on their success.

She was followed by Mr. W. W. King, who holds a place in the heart of every Mary Baldwin girl that is peculiarly his own. He gave a splendid synopsis of the changes and improvements, which have taken place in the school in recent years, both in the school plant and in the academic department.

Lynchburg, Virginia

Mary Baldwin College Alumnae gave a bridge party yesterday afternoon at the home of Mrs. R. H. Pritchett, who is an alumnae of the college and who has a daughter there now. Fifteen tables engaged in play, and there were prizes for highest scores at each table, light refreshments and many flowers adding to the event.

Roanoke, Virginia

The Roanoke Chapter, Mary Baldwin Alumnae, was entertained on Saturday afternoon at "Roselawn," the home of Mrs. Charles Smith, in Salem, by three of its Salem members, Mrs. Smith, Mrs. C. B. Price, and Mrs. G. E. Koontz.

After the business meeting of the chapter, over which Miss Virginia Sneed, the chairman, presided, refreshments were served.

The auction bridge party given on Friday afternoon by the Roanoke and Salem Chapter, Mary Baldwin Alumnae, at the Elks' Club, was a most delightful one, at which over fifty tables engaged in play.

The committee in charge was: Miss Virginia Sneed, Miss Elizabeth Nelson, Miss Elizabeth Lynn, and Miss Katherine Huff.

The following were awarded the prizes for the three top scores: Miss Janet Botts, Mrs. C. P. Blair, and Mrs. S. J. Evans.

Refreshments were served after the game, and at the conclusion of the party, Mrs. M. M. Caldwell, in behalf of the alumnae, thanked the guests for making this card party a great success.

Lexington, Virginia

Miss Nettie Smith and Mrs. Kate Hoge Davidson, of Lexington, Va., were charming hostesses on Saturday, February 25th, to the old Baldwin girls of Lexington, and Rockbridge County, entertaining them at tea. "Are you a Mary Baldwin girl?" "Well, I didn't know you went to Mary Baldwin"—were the exclamations heard on every side. Laughter and warm greetings from old friends made the occasion a most pleasant one. Who do you suppose was our oldest "old girl" present? Mrs. Lucy Bailey Dabney, who attended A. F. S. fifty-nine years ago! You'd never guess it though, for she was as full of life as the youngest member there.

The meeting was opened by Miss Smith, who extended a cordial greeting to all the old girls present and introduced Mrs. Margaret K. Russell, of Staunton, Va. Mrs. Russell told about the work the Alumnae Association is doing, what its aims are, and explained why it needs the support of each individual girl. She then introduced Mrs. Emily Pancake Smith, of Staunton, who talked on "What an Alumnae Chapter Can Mean to a Community." She brought out the fact that a

chapter can serve the community by presenting artists whose performances will enrich the cultural atmosphere of the town or other benefits which will add to the richness of its social life. Each financial success of these efforts brings us nearer the consummation of our College Fund.

Miss Nancy McFarland, of Mary Baldwin College, explained the "why and wherefore" of the recent changes made in the College. An informal discussion of the subject followed, after which delicious refreshments were served by the hostesses. The guests lingered by the cheerful open fire, sipping their tea and recalling some of the amusing and happy incidents of their school days.

The Lexington girls were an interested and appreciative group. They were anxious to understand the present situation of the Alumnae Association, why we needed their help, and how they could show their loyalty. We feel that the meeting was a tremendous success. Miss Agnes Penick was nominated for chairman of a proposed Rockbridge County Chapter, and we expect to hear quite soon that they have a full-fledged organization.

New York City

The New York Chapter of Mary Baldwin girls was most delightfully entertained by Mrs. William Robert Craig at her apartment on Park Ave., February 28th. Though the group of girls was comparatively small, a spirit of interest and enthusiasm prevailed which helped to make up for the lack of members.

Due to sickness in the family Mrs. Osborn Scudder, the chairman of the chapter, was unable to be present. Mrs. G. W. Felter was requested to take charge of the meeting.

Mrs. Roselle Mercier Montgomery and Miss Hazel Rumpf told of their meeting with Miss Higgins as she was passing through the city. Mrs. Montgomery also read a letter from Miss Higgins telling of the recent change at Mary Baldwin. The members expressed their approval of this new move.

Mrs. Montgomery suggested that a resolution be passed which should express the appreciation of the chapter to Miss Mary Elder for her loyalty, unflinching efforts, and interest in serving so faithfully as the secretary and treasurer of the chapter. It was done with unanimous approbation.

The chapter was very fortunate in having present, Miss Dorothy Curry, of Staunton, Va., a 1926 graduate of the college, who for the past few months has been working with Mrs. Russell in the Alumnae office. Miss Curry gave some pertinent information concerning the Alumnae work and how it is carried on, and added greatly to the interest of the meeting.

Plans for a luncheon were then discussed, April 25th being adopted as a probable date for the affair which will be held at the Waldorf or the Barbizon.

Staunton, Virginia

FRIEDA HEMPEL CONCERT

Within the past two or three years, the Staunton and Augusta County Chapter of the Mary Baldwin Alumnae Association has brought to Staunton several high class artists, which has added much to the cultural advantages of the community, and has also assisted materially in raising our apportionments for the College Fund.

On Friday evening, February 3rd, the chapter presented in concert in the New Theatre, Miss Frieda Hempel, noted coloratura soprano, who sang to a full house. The large and appreciative audience was more than charmed with Miss Hempel's beautiful voice, as shown in a delightful and varied program, ranging from simple lyrics to dramatic pieces of great power. She was assisted by Mr. Louis P. Fritze, a flutist, whose solos and obligatos captivated the audience, and by Mr. Frank Bibb at the piano, a wonderful accompanist.

While the Hempel concert was our most ambitious undertaking up to this time, it was also a decided financial success.

Miss Hempel said concerning the concert: "The Staunton concert is among our happiest memories. From beginning to end, the evening was beautiful. The audience was an inspiration—and every one seemed in the spirit of the thing. And then the charming reception to close it all.

"The weather is glorious here—and if Florida scenery were only as alluring as the mountains and valleys of Virginia!"

ELLEN BROWN,

Corresponding Secretary Staunton Chapter.

Charlotte, North Carolina

On March 28th the Mary Baldwin Alumnae in Charlotte and vicinity met at the Hotel Charlotte to have tea with Mrs. Russell of Staunton, Va., and hear from her the latest news of the school and of the alumnae work in which she is so active. The girls were intensely interested in the work the Association is carrying on and decided to join the ranks of active alumnae by forming themselves into a Charlotte Chapter of Mary Baldwin Alumnae. The officers of the chapter will be announced in the July NEWS LETTER. We congratulate them and extend our heartiest wishes for a most successful organization.

Savannah, Georgia

The former students of Mary Baldwin College who are now living in or near Savannah were invited to meet Mrs. Russell at the Hotel De Soto, for tea on Saturday, March 31. A splendid representative number were present and the girls voted to show their interest in the work and their loyalty to the school by organizing an alumnae chapter in Savannah. With such a group

as they have it should not be long before we are hearing great things of the Savannah girls. The names of their officers will also be published in the July NEWS LETTER.

Philadelphia, Pennsylvania

An invitation has been issued to all Mary Baldwin girls living in Philadelphia and vicinity to meet for afternoon tea at the Ritz-Carlton, on Saturday, April 14th, at three o'clock. Mrs. Margaret Kable Russell, President of the National Mary Baldwin Alumnae Association will be present and will bring the latest news of the school, together with a report of the tremendous growth and enthusiasm which the alumnae all over the country have shown in the last year. Chapters of Mary Baldwin alumnae have recently been organized in Lynchburg, Roanoke, Lexington, Harrisonburg, and Richmond, Va.; Cumberland, Md.; Savannah, Ga.; and Charlotte, N. C. These chapters have been the means of renewing many old friendships and promoting much social enjoyment and pleasure among Baldwin girls.

Some of Philadelphia's most prominent and able women, both in social and civic affairs, are numbered among Baldwin alumnae. Mrs. H. Prentiss Nichols of Mt. Airy, and Miss Anna Jarvis, founder of Mother's Day, have been particularly interested in having a chapter organized in the city. Mrs. H. G. McGary of Bala, Pa., has charge of arrangements for the tea and a cordial invitation is extended to every former Mary Baldwin girl to attend this delightful affair.

A Letter

April 5, 1928.

Miss Eugenia Sproul, Treasurer,
Staunton and Augusta County Chapter,
M. B. S. Alumnae Association,
Staunton, Virginia.

My dear Miss Eugenia:

I feel that your check for \$1000.00 which your sister, Miss Harriett, handed me a few days ago, in full of a \$2000.00 subscription made by your Chapter, deserves more recognition than a formal receipt, and "thank you."

This payment made two years in advance of maturity should prove an incentive and an inspiration to the many Chapters now being organized throughout the country. Just how it has been done is what puzzles me. A few more Chapters like this and the "William Wayt King Memorial Hall" is assured.

I shall take pride in reporting the wonderful work of your Chapter to the next meeting of our Executive Committee. I believe the future greatness of Mary Baldwin College is in the hands of her loyal Alumnae.

Very sincerely yours,

WM. H. LANDES,

Treasurer of Mary Baldwin College.

DO YOU KNOW THAT—

Rocier Martin is teaching commercial subjects in the Greenbrier High School at Ronceverte, W. Va.?

Mrs. John B. McLaurier (Aline McLeod) took post-graduate work at the University of North Carolina last year and is now teaching Latin and French in the high school at Blenheim, S. C.?

Pearl McColl (1890-91) is now living in Perth, Ontario, Canada. She is the wife of the Rev. Bunyan McLeod, D. D., who is the pastor of St. Andrew's Presbyterian Church of that city?

Margaret Wilkinson, of Marion, Ala., plans to leave the first of the year for a trip around the world?

Kate V. Anthony, who received her M. A. degree from William and Mary College, is teaching in the Richmond High School?

Lizzie B. Ice lives in Philippi, W. Va.?

Miriam Charlotte Lindau, who spent three years at Columbia University, writes: "I had a wonderfully interesting time last winter and spring. I took a Mediterranean trip and spent four and a half months in Egypt visiting friends and two months in Italy. I have been thinking of trying to get a group of girls together and chaperon them on a European trip next summer. In February when I go up to New York I hope to stop at Staunton and see Mary Baldwin and some of the changes there since my time."

Louise Bergman is attending the Capital University at Columbus, Ohio?

Ethel Ames and Louise Barlow are at the State Teachers College at Farmville, Va.?

Mary Lange is teaching at Stuarts Draft, Va.?

Eunice Diamond is teaching at Swanson, Va., and Etta Brown has a responsible position in the Craigsville High School, Va.?

Virginia Bivins is studying at the Chicago Musical College?

Bessie Baughman is Mrs. I. C. Trimble and lives in Orange, Texas?

Ruth Mowery is teaching piano and violin in Toledo, Ohio?

Bernice Young is attending the College of Law at the Ohio State University?

Mary Embra Morton (1898-99) is Principal of the West Grammar School, Rocky Mount, N. C.? Her present address is 231 Western Ave., Rocky Mount, N. C.

Alcan Dunnington (1800-81) is Mrs. M. A. Price and lives at 3351 Stort St., Ashland, Ky.?

Mrs. Thomas Perrett, Jr. (Olive King) is private secretary to the General Agent of Pilot Life Insurance Company, Rocky Mount, N. C.?

Mrs. Gaston Boyle (Sadie Smith) is in America after many years abroad as a foreign missionary? She has been in ill health for some time and has made her home near Asheville, N. C., and other mountainous sections.

As they realize it will be some time before Mrs. Boyle's health will permit her returning to the field, Mr. Boyle has taken the pastorate of the Mt. Carmel Church, Steele's Tavern, Va. We understand that Mrs. Boyle is much better now than when she returned to America.

Miss Lilly Woods, who has been in Denver, Col., for about a year and a half, is staying with her cousin at 820 Detroit St., that city?

Mrs. Czarina Colbert Conlan (Czarina Colbert), of Oklahoma City, a Chickasaw-Choctaw, was the organizer and first president of the Indian Territory Federation of Women's Clubs? An Oklahoma newspaper says: "Mrs. Conlan is chairman of Indian welfare in the Oklahoma federation and this committee, in co-operation with the health and maternity bureau, is responsible for the health and hygiene instruction by a trained nurse now given to the girls in all Indian schools of the state.

"Mrs. Conlan's most notable work is that of supervisor of the Indian department in the museum of the state historical society, a position which she has filled for eight years.

"It is quite true my Indian blood has given me entire into homes that others could not have," says Mrs. Conlan, "and they have had faith in what I am trying to do, namely, the building of a true and worthy collection reflecting the early life of the state. One of the greatest thrills I ever had was when the state board of agriculture and the state departments planted 100 trees a few years ago, each in honor of a citizen who had rendered outstanding service in the development and uplift of the state. I had the honor to be one of the five women thus honored, and the only Indian woman."

"Mrs. Conlan was educated in a private school for Indian girls and at the Mary Baldwin Seminary, Staunton, Va. Fond of travel, she has been abroad twice and has traveled extensively in this country, Canada, and Mexico."

Mrs. Conlan was at Mary Baldwin in 1889.

Florence Bantley is head dietitian in the Windber Hospital, Windber, Pa.?

The following old girls were back at school for Thanksgiving, 1927: Frances Jenkins, Betty Henderson, Margaret Baker, Elizabeth Heimbach, Eleanor Folk, Elsie Grey Hume, Marjorie Trotter, Margaret Ward, Nancy Watkins, Marguerite Dunton, Edith Spinks, Josephine Hull, Lois Walker Quarles, Elizabeth Hill, Bena Price?

Julia Graham Aunspaugh of 409 West 14th St., Norfolk, Va., who graduated from the Teachers College, Columbia University, New York is teaching English in the Maury High School, Norfolk and also organizing and conducting parties through Europe and the West?

Mrs. W. C. Willard (Anne Lilley) has moved to her

new home at 35 East Monument Blvd., Columbus, Ohio?

Eugenia Aunspaugh (1880) is spending the winter with her sister Julia Aunspaugh in Norfolk, Va.?

Evelyn Miles is now Mrs. William T. Turner and lives at 1020 South 42nd St., Birmingham, Ala.?

Rosa Munger Earle has spent the past six months in Europe with her children?

Mrs. Monroe Kelly (Lucy Lamb) is now living in Rio De Janerio, Brazil where her husband is with the U. S. Naval Mission to Brazil? They will be there for two years.

Mary Munger Thatch has returned with her children from four months in Europe?

Helen P. Gordon (1915-17), who received her A. B. degree from the Rockford College, Rockford, Ill., in 1924 is now engaged in Clerical Work at the Western Michigan, Branch of the Buick Motor Company, Grand Rapids, Mich.?

Mary Hodge of Abington, Penn., spent several months in Europe?

Dorothy George, who graduated from the Pennsylvania State College is now the Supervisor of Home Economics at the West Lampeter Vocational High School, Middletown, Penn? She writes us the following news of herself and sister: "My sister Helen (1924-25) and I with our parents and another sister and brother spent the summer of 1917 in Vienna, Austria. We studied German with a Baroness, and lived in a lovely apartment on the famous Ringstrasse. We were enrolled with the Austro-American Institute of Education and attended interesting lectures by noted Viennese men."

That in the January number of *Vanity Fair* there is a picture and write-up of Tallulah Bankhead on the page entitled "We Nominate for the Hall of Fame?" The following reasons are given as to why she has been selected, "Because she is an American actress who has become one of the foremost stars of the English stage; because although she appeared in New York, she was discovered by London; because she paints as a hobby; because for four years she has played to "standing room only" there; and finally because America will get its first sight of her as a star in a new English film."

Mary Elizabeth Seager is teaching kindergarten in New York City.

Ruby Crizer is teaching in the High School at Spottswood, Va.?

Magdalene Roller of Staunton, Va., receives her degree from the Harrisonburg Normal School this year?

Maurine Tully is teaching in the High School at Thacker Mines, West Va.?

Margaret Maffitt and Virginia Grogran are Seniors at Maryland College?

Frances Brown is one of the five girls at Agnes Scott who made Phi Beta Kappa? She is majoring in science.

Virginia Bull is attending State Teachers College?

Ada Louise Simpson lives at Kissimee, Fla.?

Mary Elizabeth Fisher is teaching art in the Public Schools of Dayton, Ohio? Her engagement to Edward Jordan of the same city has recently been announced.

Margaret E. Van Devanter, who is the Young People's Worker in the First Presbyterian Church in Albuquerque, New Mexico, writes the following news about her work, "My work here is varied and immensely interesting. Most of my time is spent with or for the young people of the church, but I am not confined entirely to this group. The most of it, however, goes to the three Christian Endeavor societies, my Sunday School class, Girl Reserves and some of the many sick folks we have in Albuquerque.

"We have in our church approximately 1000 members, about 150 of these being classed as 'Young People.' I have some work with the Junior Christian Endeavor Society, the Intermediate C. E. Society, the Senior C. E. Society and also the Girls Reserves. I am "exposed" to the choir (don't laugh), which does not mean any particular work on my part, but it does mean a two-hour rehearsal every week and two appearances on Sunday! I have a little Ford and try to visit as many sick people as possible?"

Dorothy Braden Packard lives at 420 Washington Road, Grosse Pointe, Mich.? She has two children, Rosalie and Warren.

Mrs. Wm. W. Carter, Jr. (Ardis Mae Williams) is now living at 7 Ashland St., Worcester, Mass.?

Carolyn Eagle is teaching piano in Ronceverte, W. Va.?

Mrs. Joe Wayman (Catharine Loomis) was among those receiving honorable mention in the recent poem contest conducted by the Virginia State Chamber of Commerce?

Mrs. David Benson, Cumberland, Md., (Susannah Dodge) has been visiting her mother in Jacksonville, Fla., for several months?

Mary Terrell of San Antonio, Texas who received her A. B. degree last year, is making her debut this winter? She has been the recipient of much delightful entertaining, one of which was a dance given in her honor by Mr. and Mrs. Marshall Terrell at the San Antonio Country Club, Jan. 26th?

The November 13th, 1927, Sunday issue of the *New York Times* carried in its Rotogravure section a picture of President Coolidge presenting a cup to Mrs. Delphine Dodge Cromwell, whose speed boat, "Miss Syndicate," won the recent Regatta on the Potomac?

Mrs. W. Jule Day and Miss Nancy Day of Douglas-ton, L. I., formerly of Louisville, are now in Brussels. Mrs. Day is taking music in the Conservatory of Music and Miss Day is a student at the University of Brussels. They are at the Residence Palace, Rue de la Loi, 155.

Catharine McLean is now living in Gallatin, Tenn.?

The Theatre section of the *New York Times* for November 13th, Sunday issue published an article about Anne Preston Bridgers (1910) which said; in reference to her play "Coquette":

"In the opinion of this reviewer, at least, nothing so complete and touching as 'Coquette' has crossed the boards for many seasons. Perhaps one should be content to admire it as an engrossing, tender story of love and bitter tragedy in the South, acted truthfully in every part. But what it indicates about the capacities of the theatre stirs the imagination excessively.

"The basis of 'Coquette' is a script by Ann Preston Bridgers known heretofore in the theatrical world as the actress of a very small part in 'Broadway.' George Abbott, collaborating medicine-man extraordinary of 'Broadway,' 'Spread Eagle,' 'Four Walls,' and practically anything else in town, has joined forces with Miss Bridgers as author and director. The producer is Jed Harris, who is conspicuous for his personal appearances and also for putting on 'Broadway.' * * * * 'Apparently these two men of the theatre have not imposed their thumping technique upon Miss Bridgers' script, but they have modulated it to her fable: they have filled it out in complete sympathy with her mood. None of the tawdriness or garishness of 'Broadway' soils the diaphanous fabric of Miss Bridgers' dramatic ideas. Casting, acting, directing give it the magic of life."

Mrs. W. H. Cathcart (Ellen Hamilton) of Cleveland, Ohio is now on a four months Mediterrean cruise.

Agnes Lambert is teaching school in Mt. Airy, Philadelphia?

Mary Hodge of Woodland Ave., Abington, Penn., writes; "Bertha Goodman called me up the other day and told me some very interesting news about her trip back to M. B. S. and Alice Cornelius sent me a Christmas card. She was there in 1924-25 and is living at Monmouth Hills, Highland, New Jersey."

Ada Wise Young lives at Logan Hall, University of Penn., Philadelphia, Pa., where her husband is a professor of Sociology at the University?

Mary Belle Hobson of Frankfort, Ky., is Mrs. Penn Carroll and has been living in Shanghai, China since September 1927? She has three children, two daughters and a son. Her address is Mrs. P. L. Carroll, care of Comdr. P. L. Carroll, U. S. S. Pittsburg, Asiatic Station, care of Postmaster Seattle, Washington.

Lillian Finney is Mrs. Robert Blackwell of Cuero, Texas?

Mrs. Lorine Jones Spontz (Lorine Jones) is President of the Chamber of Commerce at Corpus Christi, Texas?

Carrie Diggs is Mrs. W. S. Munson, of Angleton, Texas.

Susie Anderson Ellis is Mrs. Courtney Dinwiddie and lives at Barney Park, Irvington-on-Hudson, N. Y.?

Kate M. Powers (1884-85) of Jackson, Miss., since the World War, has been engaged in Red Cross Relief work, having had several very important positions in the Army and Navy work and for nearly six years has been Field Director of the American Red Cross for the Army and Navy at the U. S. Naval Air Station, Pensacola, Florida. She was for many years a newspaper woman but gave it up to go into war work. The Jackson, Miss., *Daily News*, October 12, 1927, carried an article entitled "Slim Lindbergh—"At Ease" in which the news reporters interview Miss Powers whom they say "enjoyed the distinction of having been the only Jacksonian privileged to have an entirely unofficial, and friendly visit with Colonel Lindbergh" when he was in Jackson, Miss. The article which is too long to publish here was very interesting and tells of Miss Powers impressions of Lindbergh.

Ruth See, a missionary from the Southern Presbyterian Church, has left for Campo Bella, Brazil, after spending her vacation with her family near Staunton, Va.?

Frances Gotten is Mrs. Dan Davis and lives in Hollywood, Calif.?

Charlotte Llewellyn is Mrs. W. H. Trotter, Jr. and lives in Chattanooga, Tenn.?

Aune McNutt Meriwether of Shreveport, La., sends us the following news about the old girls she knew; "Eva Thompson Irish faces the sunshine and shade of life most valiantly and has become the most charming book agent I have ever known. She gets many orders for a nice line of Books for Children and makes friends with each order she takes. Genevieve Gray Taylor is a most gracious chatelaine of a lovely home. She is a very wonderful woman "and is gentle still." Ada Converse Roundtree lives in Quitman, Ga., and the years have been most kind to her. "Her children arise up and call her blessed." Myrtle Jacobs Hamilton is still one of the most beautiful women I have ever known. As always "In her tongue is the law of kindness." Ida Bruce Neely of Memphis, Tenn., has never lost her charm and beautiful nature though she has had the usual cares of life that comes to a widow with children to rear alone. Lida Dunlap Edwards of New Orleans, La., is a very prominent Colonial Dame. I love to meet her down there. I am as proud of her as a Dame as I am of her as an "old girl." Elvira Richardson Shelley lives in New Orleans too and has reared a family that makes the world better for her having lived. Annie Meadows Taylor lives in Homer, La. Emma Lee Meadows, her sister was very gifted in languages and corresponded with Mr. Cochran whom she afterward married, in French the whole time she was in the Seminary. They now live in Dallas, Texas. Kate Murchison married a Mr. Pemberton and lives in Fayetteville, N. C. Katy Anderson Ayres died in Knox-

ville, Tennessee, a year ago. She was engaged to Brown Ayres while in the Seminary and the girls frequently accused her of "putting on airs" and of being in a "brown study." They were both "true blue" in every sense of the word. He died while President of the University of Tennessee.

LOST ALUMNAE

We have had inquires from old girls who are trying to locate the following alumnae who were students during their schooldays. If you know their present name and address, won't you please send it in?

Where is Margaret Greenless (1889-90)?

Where is Irene Taylor (1890-91)?

MISSIONARY SCHOLARSHIP

The following letter, carrying a picture of Elizabeth Brown Woods, has been sent out to all the organized chapters for distribution among their members. It is a cause that interests all alumnae, and to which we are sure you will most gladly contribute.

STAUNTON, VA.
March 1st, 1928.

To: Mary Baldwin Alumnae Chapters,
Members of the Association, and
All Former A. F. S. and M. B. S. Students—
Greetings:

We are sending out to you our eighth annual appeal for contributions to maintain and endow our Missionary Scholarship, and approach you with confidence in your continued interest and appreciation of your past support.

As we could not give the name of our beneficiary for 1928 in the letter sent you last March, we are today most happy to place on our first page not only her name but her picture. Elizabeth is the daughter of Bessie Smith Woods, a M. B. S. girl (1889-1891) and a missionary in China.

Our finances are in a very satisfactory condition. We have during the past year added to our Endowment Fund, and it now stands at \$2,000 in interest bearing bonds. Two contributions of \$50.00 each were sent us last year, others of \$25.00 and \$10.00, and one of Miss Baldwin's own girls has expressed her intention of remembering our scholarship in her will. We confidently believe that the newly aroused interest in our national organization will tend to make this the banner year of gifts to this fine endeavor of our Alumnae Association.

We again repeat the setting up of this scholarship May 23rd, 1921:

"This scholarship is to be conferred each year upon the daughter of a missionary, preferably an alumna of the Seminary, serving on the Home or Foreign Mission Field, to carry with it full tuition, music, languages, and board, also necessary school expenses. Through the courtesy and liberality of the Board of Trustees, a concession of fifty per cent was made for this scholarship; even then to enable a girl to go comfortably and

modestly through the full school term, the Alumnae Association deems the sum of \$500.00 necessary."

Please send contributions promptly, filling out the enclosed blank, to Mrs. K. R. N. Stout, Treasurer, No. 15 S. Coalter Street, Staunton, Virginia.

Yours in the bonds of our Alma Mater,
MISSIONARY SCHOLARSHIP COMMITTEE.

AMENDMENTS

The Contribution Committee submits two amendments, which in accordance with Article X of our constitution, will be voted upon at the annual meeting of our Association in May.

The duties of the Treasurer are growing steadily heavier and more complex, and the need of an Assistant Treasurer is keenly felt. We suggest, therefore that Article IV, Section 1, be amended, to read as follows:

The officers of the Association shall be a President, First Vice-President, Second Vice-President, Corresponding Secretary, Recording Secretary, Treasurer, and Assistant Treasurer. They shall serve two years, or until their successors are duly elected.

It is believed that, as more and more members in any chapter share the responsibility of the administrative work, their interest in the organization will be greatly increased. Therefore it is suggested that Article IX, Section 2, shall read:

The officers of the Chapter shall be a Chairman, Secretary, and Treasurer. These are to be elected by the Chapter. *Rotation in Office is advisable.*

Respectfully submitted,
NANCY WITHERSPOON MCFARLAND,
Chairman.

MRS. MARY BENHAM MITCHELL BLACK,
BESSIE WALLACE LANDES,
MRS. CARLOTTA KABLE MORRIS,
MARGARET MCCHESEY.

ALUMNAE DAY

PROGRAM, MONDAY, MAY 28, 1928

- 10:00 A. M.—Business Meeting.
- Biennial election of officers for the National Association.
- 3:30 P. M.—Class Day Exercises and Pageant.
- 7:00 P. M.—Alumnae Banquet.

If you were present last year at the Banquet and witnessed the delightful "skit" presented, you will not dream, of course, of missing it this year. If you were not here last year, you certainly cannot afford to miss two in succession.

This is what an old girl who came back to Alumnae Day last year wrote:

"We did have such a perfectly wonderful time at our dear Mary Baldwin commencement. I realize now that every year away makes it that much dearer, and any

time that you return and find the very same school you entered on your first arrival there, it gives you the feeling of going back home. Of course every year brings its changes in little ways but on the whole it's our own Mary Baldwin and our Miss Higgins is there to welcome us. I want to thank you for a very lovely visit.

"It was a great pleasure and privilege to meet old Mary Baldwin girls who were there long before we were and some of them before we were born. They made us grasp some of the ideas of the enthusiasm of

the Alumnae Associations all over the country and I think it is marvelous. If the Association could only reach every girl who ever went to Mary Baldwin the possibilities would be unlimited. We will all have to work toward that end and come as close to it as possible."

**MAKE YOUR PLANS NOW TO COME BACK
FOR ALUMNAE DAY, May 28th.**

999 PAID UP MEMBERS OF THE ASSOCIATION

ARE YOU ONE OF THEM?

WHY NOT? WON'T YOU JOIN? TODAY?



Mary Baldwin News Letter

Published by the Alumnae Association of Mary Baldwin College

VOL. 3

STAUNTON, VIRGINIA, JULY, 1928

No. 6

The Purpose of the Mary Baldwin News Letter is to inform all Mary Baldwin girls of what the College, the Alumnae Association, and its members are doing



"Eternal Summer Gilds Them Yet."—BYRON

ALUMNÆ DAY AT MARY BALDWIN

One of the most delightful and enthusiastic Alumnae Days celebrated in the history of Mary Baldwin was held Monday at the college. The annual business meeting of the Alumnae Association was held at 10 a. m., in the Girls Parlor, the President, Mrs. Margaret Kable Russell, presiding. The meeting was opened with a prayer by Mrs. Emma Plecker Cassell.

Since the minutes of the last meeting had been published in full in the July NEWS LETTER there was a motion that the reading of the minutes be dispensed with. The motion was carried.

The President gave the following report which was received with much enthusiasm.

PRESIDENT'S REPORT

The old adage "Blessed is that nation which has no history" would not be a suitable ambition for an alumnae association, and it is therefore with a great deal of gratitude that I submit the following report of the Mary Baldwin Alumnae Association for the year ending May, 1928.

Just as the inception of our ambitious plans for the Alumnae Association was dependent on the gifts of the College Board, so the continuation of any extension work is equally contingent upon their continued good will and support. While the increased revenue from the enlarged membership has greatly helped to meet the expense of our organization it would be entirely inadequate were it not for the substantial co-operation of the College Board. Last October at the regular meeting of the College Board your President was asked to make a full report of the activities of the Association to date. This was done and too much cannot be said of the most courteous and cordial reception accorded our efforts, the Board, I believe, fully realizing the constructive ideal for the College which the alumnae have ever in mind. At this meeting \$1,200 was voted the Association and all policies involving expenditures of any considerable amount have been made with the full approval of your own Alumnae Board. This tends to distinct growth in association spirit, the fact that we have an alumnae Executive Board which meets three or four times a year and is really active in shaping the policies and sharing the responsibilities of all alumnae undertakings. In addition to this Board functioning regularly I count it a great asset that we number so many willing and efficient voluntary workers in the Association. Their help cannot be over estimated and the enthusiasm produced by their voluntary efforts cannot but spread and fire other enthusiasms. This is evidenced particularly I believe wherever the girls are called on to assist with the mechanical part of alumnae work, which after all is necessary before spiritual ends can be attained. Such unselfish effort is being made by the Staunton alumnae, not only in their remarkable achievements as a chapter but as indi-

viduals that I cannot but pause to mention those things which touch on the National work. It is to this spirit we are indebted for our success with the Birthday Greetings—an enormous amount of detail work, that of filing all birthdays and mailing out the greetings at the proper time, with additions and changes in the list constantly being made. Miss Dorothy Hisey has succeeded Mary Mitchell Black as Chairman of this work, and is eminently efficient, performing this office with no other assistance.

Then without this volunteer service it would be almost impossible to send you the NEWS LETTERS, for after they are printed you can imagine the task of addressing nearly four thousand envelopes, putting that many pamphlets into them, and getting them into the post-office promptly. There is always a group of girls however, who can be relied on for this—I wish I could name all the workers personally. The detail arrangements for October 4th and Alumnae Day must necessarily fall heavily on the Staunton alumnae and because of their location they must ever render this liaison service for the rest of the Association. The National alumnae call on these girls the third time during the year to act as their agents in conducting the Christmas Bazaar which we are striving to develop into a truly National effort on the part of the Association. The steady growth of the Staunton Chapter proves not only the axiom that "Love begets service" but its converse truth as well, "Service begets love" and it is the growth of this spirit of love, and the vision of service to our Alma Mater that seems to me most essential in all our many alumnae needs today.

In sounding this note of appreciation to our Staunton alumnae I would not be less emphatic in calling to your attention the remarkable results which our Baldwin girls all over the country have achieved without the local incentive, often in spite of most serious handicaps, such as long distance, a scattered group, ill health, lack of enthusiasm, loss of contact with the school, and the many duties and obligations which crowd the life of modern women. It is those girls who have accomplished great things in spite of these drawbacks whom I particularly wish to thank today. We have as a result of their loyalty and enthusiasm the concrete evidence of their efforts in the establishment of seven new chapters since we last met together.

Eva Bowe Stern stirred by her insight into the need for alumnae work which she had gained from the October 4th meeting went back to Richmond with the firm determination of crystallizing the alumnae spirit in that city, and in November succeeded in establishing a chapter there. We felt this might well be a good omen for our year's work, with Richmond capitulating before alumnae enthusiasm, and that the rest of our southern groups would soon follow. Richmond is here today five strong to speak

for herself, and we welcome her representatives with open arms.

With the co-operation of Laura Wise Dechert a chapter was organized in Harrisonburg in January, which under the able leadership of Mrs. Frances Overlock Earman has already proven that it needed only a start to make it a remarkably active and successful organization.

Our neighboring city of Lexington followed, after Nettie Smith and Kate Hoge Davidson had invited the Rockbridge girls to meet with them for tea; and a Lexington Chapter was duly established with Miss Agnes Penick, Chairman. We feel that the benefit of having two such nearby helpmeets cannot be over estimated.

For some time through the loyalty and efforts of an old Staunton girl, Anne Cochran Doub, the Cumberland, Md. girls have been interested and had met as a group in a social way. However, in January they were entertained again at a beautiful luncheon at the Algonquin Hotel by Mrs. Frances Danby Williams and a fully organized chapter begun, with Mrs. Doub as Chairman.

In extending our alumnae boundaries, our policy has been to concentrate wherever there is a group of girls sufficiently interested to see the desirability of an alumnae chapter in their vicinity, and scarcely any localities in the south can boast more old Baldwin girls than Charlotte, N. C. and Savannah, Ga. With the co-operation of Helenora Withers a Charlotte Chapter was established in March, the group meeting at Hotel Charlotte and electing Miss Alice Buchanan, Chairman, who, I am sure, will lead it far to success.

In Savannah our temporary chairman, Mrs. Lucille Gorin Hughes, had moved out of the city but continued to give us great assistance, and with her help and that of Mary Coney Van Wagenen and Julia Coney Highsmith, a group met at the Hotel De Soto which resulted in the organization of a Savannah Chapter, Julia Coney Highsmith being elected Chairman.

A former Staunton girl, Mabel Mish McGary, undertook to interest the alumnae living in and around Philadelphia and after a preliminary meeting at her home, a most enthusiastic chapter was organized at the Hotel Ritz last month. The geographical situation and large number of this group have possibilities of tremendous influence in our alumnae organization. Miss Lillian Kraus was chosen Chairman.

You will note that we have more than doubled last years record in organization, since we have added seven new chapters to our list, against the three gained in the previous twelve months. We now number fifteen chapters in all, with a total membership which in the past two years has increased from 425 to over 1023, representing 42 states

The contacts actually made and maintained by the Birthday Greetings are about 1200.

Acknowledgments of this character are common; "How tenderly glad you made my sixty-seventh birthday with your exquisite reminder of our Alma Mater claiming me as her own. What memories too the beautiful poem awakens! I don't know when anything has appealed to me as this greeting from our Alma Mater. I am sure you are making many tired hearts glad! I thank you;"

And this—"I received my birthday greeting and really did not know that I could be so glad to be remembered by Mary Baldwin. I thought it was lovely and I am planning to have it framed, for the sentiment is so attractive."

Thirty-seven hundred (3700) NEWS LETTERS are actually mailed three times a year, as you know, reaching approximately that many girls. Undoubtedly this is doing much in building up interest and renewing old contacts among the students as well as spreading current information about the college. Many girls write us they "drop everything when the NEWS LETTER arrives" to glean the latest news from Mary Baldwin.

In addition to this regular work which is being done, there were sixteen hundred and sixty-one (1661) personal letters written in the last two years besides ten hundred and eighty-five (1085) invitations and form letters sent out. We feel that many girls have thus been stimulated to return to the school whenever an opportunity was presented and that many went out of their way to visit it again, who otherwise might have been indifferent. Many alumnae distinguished in various vocations in life, have renewed their interest in the school and are in closer touch with its policies and activities, thus emphasizing the need and success of our semi-annual reunions, October 4th and Alumnae Day, two dates by which we hope to develop an alumnae spirit second to that of no college in America.

The Alumnae Office is functioning regularly and is in charge of two most efficient alumnae, Dorothy Morriss Fauver and Dorothy Curry, who are not only conscientious and able in the performance of their duties, but alert to the needs of the Association and far seeing in their vision for its future. In addition to the routine work they are at present revising the files—according to the constant new information being received and endeavoring to make that information available for any possible use. The proposed Directory is being kept in mind for which we have already one hundred and fifty-three (153) advance orders in hand. They are, as you know, to be sold for one dollar (\$1) a piece and when sufficient data is available, it will be published. This in itself is such a monumental task it must necessarily be given considerable time for satisfactory accomplishment. In connection with the Alumnae Office our report would not be complete should we fail to mention the remarkable service continually given by Miss Fannie Strauss who is

constant "in season and out of season." It is largely with her help we manage to straighten out the difficult tangles which we have inherited from the old Campaign lists and the incomplete or incorrect information with which we have to deal.

Effort has been made to keep in touch with the students graduating from the school. A short talk was made to the student body presenting the need and aims of alumnae work and inviting those leaving the institution to become members of the Association. The Senior and Junior College classes were recently entertained at my home, as were the Mary Baldwin Granddaughters the first week after their arrival last fall. These Granddaughters were also our guests at the October 4th luncheon. The NEWS LETTERS, in addition, have printed excerpts from *Campus Comments* and every effort is made to have the students feel that the Alumnae Association considers itself a "big sister" to every girl at Mary Baldwin.

I will not touch upon the splendid work which is being steadily carried on by our Missionary Scholarship Committee and that of the Alumnae Scholarship. Their reports will be submitted in detail, but I bespeak for these committees your continued and hearty support in the future, as no phase of alumnae effort has more far reaching results than the education of these Daughters of Mary Baldwin.

Throughout the year your President has made personal calls on visiting alumnae when notified of their presence in the city. She has been present at the organization of the chapters in Richmond, Cumberland, Harrisonburg, Lexington, Charlotte, Savannah, and Philadelphia, and has met with those of Atlanta, Washington, and Lower Valley during the past twelve months, making ten visits in all to chapters.

In closing this report, may I express my very sincere appreciation of the loyalty exhibited and the many personal courtesies which have been accorded me because I was your representative?

The splendid co-operation of the College authorities, particularly Dr. Fraser, Miss Higgins, and Mr. King, as well as the College Board, have all done much to further our aims and make the work a success—while as individuals they have been ever ready with their help and encouragement.

My plea for the future is that we press steadily on to greater achievement till every Mary Baldwin girl becomes interested in and a member of the Alumnae Association, through which, all working together, we may attain that tremendous but not impossible goal—the acceptance of Mary Baldwin College as an A-1 Standard Institution by the National Educational Association, with its degree recognized by all as the equal of any in the land. May we hold up the hands of our Alma Mater so that she may continue to send forth the finest

type of cultured Christian womanhood—for which she has always been outstanding. To do this let us remember we cannot sit idly by and let other institutions, their alumnae by their sides, pass us in the march of progress.

The time has come, I believe, for us to realize our obligations and our privileges, to see to it that our girls are reached, are interested, are touched by the vital need of such a College as Mary Baldwin. We are ready, I submit, for the work of a full time Alumnae Secretary through which this may be accomplished. It is to this work I commend your attention during the immediate future. I thank you from my heart for your cordial support during the past two years. The work that has been accomplished in that time is yours. What will you do with it?

Respectfully submitted,

MARGARETT KABLE RUSSELL,
President, M. B. A. A.

The treasurer's report followed and was accepted.

TREASURER'S REPORT— CONDENSED

Receipts

Balance in Bank, May 23, 1927	\$ 869.61
Received from membership dues and interest on bonds	740.72
Received from College Board	300.00
Received from Harrisonburg Chapter	50.00
	<hr/>
	\$1,960.33

Total Expenses

1,689.58

Balance in Bank

\$ 270.75

Assets

Balance in National Valley Bank (Checking Account)	\$ 270.75
Savings Acct. (from called in bonds) ..	1,200.00
Savings Acct. (Christmas Sale)	61.92
U. S. Bonds	150.00

N. B.

Of above amount \$50.60 is for paid up Directory Subscriptions.

\$200.00 was given by College Board for organization expenses.

In June 1927 bonds amounting to \$150.00 were sold. This sum was applied to the College Pledge.

Statement of Savings Account (Money pledged for College Fund)

Balance, May 1927	\$ 133.63
Bonds Sold	151.00
1927 Christmas Sale	273.82
Interest	3.47
	<hr/>
	\$ 561.92

Check—July, 1927	250.00
Check—January, 1928	250.00
	61.92
Balance	\$ 61.92
Amount pledged for College Fund ...	2,500.00
Amount paid to College Fund	1,300.00
	1,200.00
Balance due	\$1,200.00

Telegrams of greeting were read from girls in Virginia, West Virginia, Louisiana, Maryland, and Georgia.

The Secretary was instructed to send greetings to Miss Nannie Tate who was unable to be present.

It is customary to receive a report from Dean Higgins at this meeting, and regret was expressed by Mrs. Russell that she was prevented from attending on account of illness. Miss Elizabeth Timberlake moved that a telegram of appreciation and greeting be sent Miss Higgins with wishes for her speedy recovery.

While the members stood, the roster of alumnae, the news of whose death had been received during the past year, was read. A memorial to Mrs. Olive Brown Hunter, written by Dean Higgins, was read by Mrs. Janet Wilson Sterrett. It was moved that this memorial be filed and a note expressing this action be sent to Mr. Hunter.

OLIVE BROWN HUNTER
(A Tribute)

February 24, 1876 a little girl was born in the home of Edwin M. and Martha Barry Brown in Augusta County. That little girl grew to be the gentle woman whom we all knew and loved so dearly as Mrs. Charles S. Hunter. When Mrs. Hunter was a child of four or five years of age, Mr. and Mrs. Brown left Augusta County and moved to Fort Valley, Georgia, where Mr. Brown practised law until the time of his death a few years later. We can see this Virginia child growing into charming young womanhood in her southern home and then true to the traditions followed by many families who left Virginia to live elsewhere, she was sent back to Augusta Female Seminary, now Mary Baldwin College, to be educated. Many of her relatives and friends recall her bright joyous nature and happy school days spent in Staunton. The school records show that amongst other subjects studied and mastered, the study of Voice was emphasized.

After leaving school she remained in Georgia a brief time as she became the bride of Mr. Charles S. Hunter, January 6, 1897 and returned to Staunton to take her place in the home, in the church and in the community. Two children came to the home, the oldest Charles S. Hunter Junior, now a young business man in Staunton, and a second son who died in infancy.

Mrs. Hunter's interest in her church, in her school, in all civic or social organizations was marked, but to those whose well being was dependent upon her in her home she was pre-eminently lovely and self-sacrificing. She was endowed with a nature of deep spirituality and a rare appreciation of the beautiful in all things, but particularly so in her love for music. Her own gift of song she freely gave in the service of others. For many years she held a prominent place in the choir of the First Presbyterian Church of which she was long a member. Her voice was often heard in the house of mourning.

To meet Mrs. Hunter on the street and receive her cheery greeting made the sunshine just a little brighter for the day; to enter her home and partake of her gracious hospitality, made you feel that her happiness had been incomplete until you came, but to be allowed to pass through the inner gate and to be called friend was to know one whose sympathetic understanding was a sacred gift and a privilege alike in joy and sorrow. She always understood.

Lovely in person, gracious in manner, radiant in spirit, youth and vivacity lingered with her until she was called to the "great beyond" on the winter evening of December 23, 1927. The Christmas day following will long be remembered in Staunton as one of gloom and distress for on that day all that was earthly of Olive Brown Hunter was carried to peaceful Thornrose and her devoted family and many friends and relatives paid tribute to her memory.

Across the path of those whose happy living was dependent upon her life a shadow long and dark has fallen, but this is a realm too sacred for even her most loving friends to enter. The world is better because she has lived.

—MARIANNA P. HIGGINS.

The following reports were given by the Chairman and Treasurer of the Missionary Scholarship Committee.

REPORT OF MISSIONARY SCHOLARSHIP COMMITTEE CHAIRMAN

Your committee again brings to you a report that sounds high C in alt. Our beneficiary for the past session, Elizabeth Woods, has proven herself in this her Sophomore year, as student, and in the school life everything that we could ask; the Committee has therefore re-appointed her for the College term of 1928-29 with the expectation that she will be in two more years one of the candidates for the degree of Bachelor of Arts. In accepting this re-appointment Elizabeth expresses thanks for the scholarship and what it has meant to her in the past year, with the hope always to be worthy of the trust placed in her. The treasurer's report shows the stable condition of our treasury and we now express our sincere thanks to all those who have contributed the past year to this scholarship fund.

Elizabeth Bell Ricketts, the first chairman of this Committee has tendered her resignation as a member because of the fact that it is now impossible to attend the meetings, but her interest is unabated. We desire to place on record our appreciation of her capable leadership in the early days of our work which went far in permanently establishing this branch of the Alumnae Association work.

Respectfully submitted,
 ANNE HOTCHKISS HOWISON,
Chairman, Missionary Scholarship Committee.

Condensed report of Missionary Scholarship Fund, 1928.
 May 23, 1927—Balance\$ 213.23
 plus
 Total receipts May '27-'28 1,398.70
 Total disbursements '27-'28 1,043.95

May 1928—Balance\$ 354.75
 In the National Valley Bank are interest bearing bonds to the value of \$2,100.00.

- 1 \$500 Bond, 4th Liberty Loan.
- 3 \$100 Bonds, 4th Liberty Loan.
- 1 \$500 University of Virginia Bond.
- 1 \$500 Virginia Century Bond.
- 3 \$100 Virginia Century Bonds.

Contributions of Chapters.
 Knoxville\$ 11.00
 Washington 42.00
 Richmond 20.00
 New York 50.00
 Staunton 77.00
 Atlanta 43.00

Alumnae-at-large\$202.00
 Respectfully submitted,
 K. R. N. STOUT, *Treasurer.*

It was moved and seconded that a message of sympathy be sent Mrs. Howison and Mrs. Christian, who were absent because of illness.

A report of the Alumnae Scholarship Committee was then given.

REPORT OF ALUMNÆ SCHOLARSHIP COMMITTEE

Your Committee is glad to report that the beneficiary of this scholarship, Leola Brown, Churchville, Va., Augusta County, has in this, her Junior year, done excellent work, and we have therefore re-appointed her for the College term of 1928-29. She will be a member of the Senior Class with the expectation of taking her A. B. degree at the 1929 Finals.

A letter of thanks and sincere appreciation was received from the beneficiary for her re-appointment.

Respectfully submitted,
 NANNIE L. TATE,
Chairman.

Report of the Auditing Committee, covering the accounts of the Treasurer of the Association, of the Treasurer of the Missionary

Scholarship Committee and of the Alumnae Scholarship Committee was read and accepted.

The Chairman of the Alumnae Campaign sent the following report to be read.

ALUMNÆ CAMPAIGN FUND REPORT

For your information in regard to the Mary Baldwin College Alumnae Campaign Fund:

- (1) Total Amount subscribed\$37,523.20
- (2) Total amount collected and invested in 6 per cent first mortgage real estate bonds 24,100.00
- (3) To the credit of the Treasurer in bank today 19.04
- (4) Out of the total of about 350 subscribers, about 30 are delinquent.

Very sincerely yours,
 W. H. LANDES,
Mary Baldwin College Alumnae Fund.

May 23, 1928.

Short reports were made by Miss Dorothy Hisey, Chairman of the Birthday Cards, and Miss Strauss, Chairman of the Publication Committee. It was moved that a word of special appreciation be given to those in charge of the NEWS LETTERS and to Miss Hisey.

The report of the Constitution Committee was read and certain changes in the tentative Constitution were presented. The changes were as follows.

AMENDMENTS

The duties of the Treasurer are growing steadily heavier and more complex, and the need of an Assistant Treasurer is keenly felt. We suggest, therefore that Article IV, Section 1, be amended, to read as follows:

The officers of the Association shall be a President, First Vice-President, Second Vice-President, Corresponding Secretary, Recording Secretary, Treasurer, and *Assistant Treasurer*. They shall serve two years, or until their successors are duly elected.

It is believed that, as more and more members in any chapter share the responsibility of the administrative work, their interest in the organization will be greatly increased. Therefore it is suggested that Article IX, Section 2, shall read:

The officers of the Chapter shall be a Chairman, Secretary, and Treasurer. These are to be elected by the Chapter. *Rotation in office is advisable.*

Respectfully submitted,
 NANCY WITHERSPOON MCFARLAND,
Chairman.

MRS. MARY BENHAM MITCHELL BLACK,
 BESSIE WALLACE LANDES,
 MRS. CARLOTTA KABLE MORRIS,
 MARGARET MCCHESEY.

The following reports were given from the organized chapters,

ATLANTA CHAPTER

The Atlanta Chapter closed its most active year May 21st, having to its credit four meetings, three teas, a get-together for our beloved College President, Dr. Fraser, and the very great distinction of being guests of Mrs. Russell at a most enjoyable and informing tea at the Biltmore. Mrs. J. T. Stephenson and Anna Harriet Shewmake entertained at lovely teas after very busy sessions of the Chapter when routine business was transacted. A local treasury was voted upon and carried.

The definite work which the Atlanta Chapter expects to do is the endowment of a room in memory of Miss Charlotte Kemper to be used by the beneficiary of our Missionary Scholarship. This work will be begun as soon as the plans for the new College are under way. One new member, Jessica Wright from Louisville, Ga. was welcomed, she being our only life membership representative.

Our greatly beloved Secretary, Venice Mayson, married on May 10. The chapter gave her an elaborate and beautifully appointed luncheon at the Woman's club. As she leaves Atlanta for residence in the Philippines the chapter feels a great loss.

Mrs. Russell's tea at the Biltmore was a most happy occasion assembling a number of old girls, all of whom were profoundly impressed with the President of the Alumnae Association and expressed great admiration for, and appreciation of, the great work she is doing.

We deeply regret that our Chapter will not be represented at the Annual Meeting by an active member but we are grateful that Jessica Wright will be present. We send greetings and best wishes to all Mary Baldwin Chapters and all those attending the Annual Meeting. We sincerely trust Mrs. Russell will be reappointed President of the Alumnae Association. Her regime has been outstandingly successful and we feel the Association would sustain a great blow if she failed to accept the post again.

Respectfully submitted,
ELIZABETH HANGER CHALENOR.

CHARLOTTE CHAPTER

We are most truly sorry to report that the local chapter here will have no representative at the Association at Mary Baldwin College Monday. It has been impossible to have any kind of "get together" since our formation of a chapter. We will try our very best to have a meeting, maybe in the nature of a luncheon. We will report this to you after it takes place.

Let us again thank you, Mrs. Russell, for your interest shown in uniting a chapter in this vicinity. We are sure if we really ever get together something will be accomplished, the purpose of which is to aid the college in secur-

ing the allotted amount of money wanted in connection with the plans for the new college.

We regret to hear of the illness of Dean Higgins. Please advise us as to her condition, as all the girls here are much interested and hope for a very speedy recovery.

We doubt very much whether anything can be done before fall, as you know the various girls here have made their plans for the summer months. We will have Miss Hereford, treasurer, reach each old Mary Baldwin College girl by a visit, or over the 'phone, to try to get them to join the national association. We will also have her secure back dues.

Hoping your Alumnae Day will be a success from a business as well as a social standpoint, we are,

Sincerely,
ALICE BUCHANAN,
President.
HELENORA WITHERS,
Secretary.

CUMBERLAND CHAPTER

In June, 1926 the Cumberland girls who had attended Mary Baldwin Seminary and College were invited to Mrs. Albert Doub's, to meet Miss Margaret Daniel who at that time was representing the Financial Campaign. There were twelve of us present and after Miss Daniel's splendid talk on the present and future of Mary Baldwin we, alumnae, were very much interested and intent on helping our Alma Mater as much as possible.

The following spring of 1927 Mrs. Doub again invited us to have lunch with her at the Algonquin Hotel. Twelve girls were there and all pledged "our bit" to help build the new College.

Though we had met in this social way, a fully organized chapter was not formed until our last meeting in January, 1928, when Mrs. Paul Williams entertained at a delightful luncheon at the Algonquin Hotel. The officers elected were Mrs. Albert Doub, Chairman, Mrs. Paul Williams, Vice-Chairman, and Mrs. Douglas Bowie, Secretary-Treasurer. We were very fortunate in having Mrs. Margaret Kable Russell as our honor guest. We enjoyed and were benefitted very much by Mrs. Russell's splendid message to us, not without realizing our responsibility toward a successful College. Having four members from out of town made this our happiest meeting. Now that we have sixteen interested members we feel that we are helping a little to further the cause of Mary Baldwin College.

Respectfully submitted,
HELEN BENSON BOWIE,
Secretary-Treasurer, Cumberland Chapter.

HARRISONBURG CHAPTER

The first act of the Harrisonburg Chapter of interest to the Association and other chapters was the sending of "Congratulations and

greetings" to Mr. King, whose birthday, February 2, marks the birthday of the Harrisonburg Chapter.

On the afternoon of February 20th, a meeting of the officers and several members of the Chapter was held at the home of our Chairman, Mrs. D. W. Earman, at which time the Constitution was read, attention being called to article 9.

A benefit party to be given sometime in April was discussed, the plans to be worked out later. Tea was served later by Mrs. Earman and after a delightful chat about life at Mary Baldwin, the meeting was closed.

On April 10th, Mrs. Earman visited the towns of Mt. Jackson, Woodstock and Strasburg and added six new members to the roll.

Committee meetings were called on April 13th and 19th, at which time plans were formulated for a benefit bridge party to be given at the Spotswood Country Club, April 24th. This plan was carried out. The Club house was decorated with apple blossoms, jonquils and Mary Baldwin banners. The school colors of white and yellow were effectively used in the tally cards, table markers, etc. There were more than forty tables. The Valley towns represented were Strasburg, Mt. Jackson, Staunton, Elkton, and Woodstock. Fifty dollars was realized.

Respectfully submitted,

ELLA HEARD,

Secretary-Treasurer, Harrisonburg Chapter.

KNOXVILLE CHAPTER

The Knoxville Chapter of the Mary Baldwin Alumnae Association met Friday afternoon, May 25, 1928 at the home of the Chairman (Ina Ast Paine). There were only four members present and one visitor, Miss Margaret Thomas, whose mother was an old Baldwin girl. Mrs. Minnie Bell Prather, who has just returned from a visit to Staunton told us the deep interest and inspiration that seemed to be felt by every one she met in Staunton and Augusta County, in regard to the work the Alumnae Association is doing. The Knoxville Chapter has need of some of this inspiration if we expect to continue to hold the members together. It is our desire that we have a luncheon on October next to commemorate Miss Baldwin's birthday at which time, we sincerely trust we may have the honor of Mrs. Russell's presence.

As we had so few present at our meeting I was asked to hold the Chapter together for another year. After a lengthy discussion, dues were paid and tea served, and the meeting was brought to a close.

Respectfully submitted,

INA AST PAINE,

Chairman.

ROCKBRIDGE CHAPTER

The Rockbridge Chapter of the Mary Baldwin Alumnae Association originated at the gathering of a number of old girls in one of the girl's homes in Lexington in February of this year. At this first meeting we were fortunate in having four representatives of the Staunton Chapter, which gave special interest and zest to our meeting.

The Rockbridge Chapter is, therefore, in its infancy. However, our enterprising President, Miss Agnes Penick, has secured the names of seventeen former alumnae who have joined the local chapter. We hope to keep in close touch with Mary Baldwin College and do what we can to promote its welfare.

NETTIE SMITH,

Secretary, Rockbridge Chapter.

LOWER VALLEY CHAPTER

Since last Alumnae Day, The Lower Valley Chapter has held two meetings, September 28, 1927 and May 19, 1928. There are now fifteen members from Martinsburg, Winchester, Charles Town, Ranson, Leesburg, Shepherdstown, and Shenandoah Junction. Our original membership was thirteen. Virginia Silver from Winchester joined us last September, and Elsie Gray Hume this year. We are proud that we have added a member at each meeting. The meeting last September was a luncheon at the Green Parrot Tea Room, at Martinsburg. Ten members were present and three visitors, our President, Mrs. Margaret Russell and Mrs. Taylor. Both of them made very interesting and instructive talks on the Alumnae Association, its present work and future aims.

It was impossible for me to attend the May meeting, but Mrs. Snodgrass has kindly written this report: "The spring business meeting of the Lower Valley Chapter met at Ranson, W. Va., really a part of Charles Town, on May 19th, at the home of Audrey Blackford Higgs, with nine members present. After a friendly discussion of our relationship, past, present and future, to our Alma Mater, the President told of the plans for Alumnae Day and urged as many as possible to attend. One new member, Elsie Gray Hume of Leesburg was welcomed to our midst. These young Alumnae are of incalculable benefit to the older ones, giving a fresh out look and vivid idea of the life and work at Mary Baldwin now. Election of officers resulted in the following being elected. Mrs. Keightley Timberlake Wilson, Chairman, Mrs. Audrey Blackford Higgs, Secretary-Treasurer. Upon urgent invitation of Miss Virginia Lucas, who was unable to be present, the entire Chapter drove to her beautiful home "Rion Hall," perched on a high hill overlooking the Shenandoah. To some of us, this was a unique re-union, after many years and while we enjoyed her charming hospitality, our minds were full of girl-hood memories.

The date and place for the Fall meeting was

left undecided. The new tea room, "Cabe Cabin" on the Charles Town-Berryville road was favored, but the decision will be announced later. Several of the Chapter will go to the Alumnae festivities, May 28th."

Respectfully submitted,

FRANCES BURDETTE,

Secretary-Treasurer, Lower Valley Chapter.
May 22, 1928.

NEW YORK CITY CHAPTER

Although the New York Chapter is planning to have a meeting toward the end of October this year, we do not as a rule have any meetings in the fall on account of so many of the members returning home late, so we did not have any meetings last fall. Notices were sent out, as usual, about the Christmas Bazaar to be held at the College.

A Business meeting was held on February 28, 1928 at the home of Mrs. Margaret Cunningham Craig, 555 Park Avenue, New York City (an account of which appeared in the April issue of the NEWS LETTER) and it was proposed to have a luncheon if sufficient members could be interested. Letters were sent to all the members and there was a very interesting response; so a beautiful luncheon was served at the Barbizon Club, in a most attractive room which had been secured by one of our members, Miss Mary Turk. Twenty-five persons were present, including a few guests. Three new members joined the chapter at the luncheon, and we had already gained three others during the year. We have lost two members by resignation, but one of them, Mrs. Mabel Mish McGary resigned to form a new chapter in Philadelphia. Mrs. Montgomery could not be present at the Luncheon, but all our former Chairmen with that exception were present; Mrs. Felter, Mrs. Craig, and Mrs. Blake, all of whom were a great encouragement to the new Chairman, Mrs. Bessie Osborn Scudder. The New York Chapter gets a bit discouraged at times on account of our scattered membership and the difficulty we have in getting together, but there are so many who have been so loyal for such a long time that they always seem to make the way possible, and if the spirit of these noble women, so true to the ideals of Mary Baldwin can be perpetuated, we need have no anxiety for the future of the New York Chapter.

With cordial greetings from the New York Chapter, and all good wishes for a glorious season,

Respectfully submitted,

MARY E. ELDER,

Secretary-Treasurer, New York City Chapter.

PHILADELPHIA CHAPTER

The Philadelphia Chapter of the Mary Baldwin Alumnae Association, held it's first meeting at the home of Mrs. H. G. McGary, on March 17, 1928 at which time nine girls were present. It is because of the efforts of Mrs.

McGary that the Philadelphia Chapter has been organized.

The second meeting was a tea at the Ritz-Carlton Hotel, Philadelphia. Mrs. Margaret Kable Russell, our National President came all the way from Staunton to get our Chapter organized and presided at this second meeting. Mrs. Russell made a charming address, which everyone thoroughly enjoyed. There were twelve girls at this meeting. The following officers were then elected; Miss Lillian Kraus, Chairman; Mrs. Mabel Mish McGary, and Miss Evelyn Carhart, Vice-Chairmen; Mrs. Elise Corman Young, Treasurer; and Miss Miriam H. Palmer, Secretary.

There has only been one Executive Meeting, at which time our Chapter Constitution and By-Laws were discussed and drawn up. The Executive Board decided that there should be an Advisory Board of four; the following persons were appointed; Mrs. H. Prentiss Nichols, Miss Anna Jarvis, Mrs. H. G. McGary and Miss Evelyn Carhart.

After our next meeting, which will take place in the next two weeks, our activities will be renewed in the fall, at which time it is hoped that we will make great strides toward a strong, large Chapter.

Yours for greater success in our work.

Respectfully submitted,

MIRIAM PALMER,

Secretary.

RICHMOND CHAPTER

From Richmond, the Capital of Virginia, our seven months old Chapter, young in experience but bearing in its heart always an enduring affection and esteem for its Alma Mater, sends our mother Association and our sister Chapters, Greetings!

To Mrs. Margaret Kable Russell, President of the Association and to Mrs. Eva Bowe Stern, this Chapter owes its very existence; for the organization meeting on October 21, 1927 was the result of their wise planning and untiring efforts.

Seventeen former Mary Baldwin students met on that date at Mrs. Stern's charming residence and after hearing from Mrs. Russell an inspiring description of the Association's plans and activities, unanimously voted the formation of the Richmond Chapter, constituting themselves as Charter members.

At once the chapter went into executive session and the following officers were elected:

Mrs. Eva Bowe Stern, President.

Mrs. Maria Abert Cary, Vice-President.

Mrs. Grace Lee Randolph, Secretary.

Mrs. Mary Buckner Ragland, Treasurer.

On November 2, 1927 the second meeting was held at the home of Mrs. Stern and an Executive Committee was elected, consisting of: Mrs. Chas. A. Dempsey, Mrs. O. B. Hill, Mrs. Croxton Gordon, Mrs. Theron Rice, Mrs. George Sprinkel, together with the four officers of the Chapter. A committee appointed by Mrs. Stern

consisting of: Mrs. Harris Hart, Mrs. George Sprinkel, Mrs. Lucius Cary, and Mrs. John Randolph, presented in due course Constitution and By-Laws to govern the Chapter, which were unanimously adopted and are attached to this report.

Under the wise direction of the Executive Committee the Richmond Chapter has been singularly successful in its early activities.

On January 19, 1928 a luncheon at the Country Club of Virginia was far more than a charming social affair. Its guests of honor, Mrs. Russell, and Mr. W. Wayt King, made it an event long to be remembered, and their informal talks made us very proud of our Alma Mater and the work of the Alumnae Association.

Participation in the Christmas Sale in Staunton was more of a pleasure than a duty and members of the Chapter derived real satisfaction from getting off a box to assist in its success.

Efforts to increase the size and strength of the Chapter met with popular reception and it is a pleasure to report that within the seven months since its organization the chapter has doubled its membership and now has thirty-two names on its roll.

This success in Richmond has led us to extend our plans to include the Alumnae who live in Petersburg and other near by points, and efforts to that end are now in force.

At each meeting and in every activity the representation of this chapter at your Annual Alumnae Association meeting in May has been planned and looked forward to. Be assured that the hearts and thoughts of those who found it impossible to be here today are with you.

Briefly our financial report shows to date;

Income	\$121.00
Expenditures	116.75
Balance in Treas.	\$ 4.25

A more detailed report has been prepared by the Treasurer, Mrs. Ragland, and is attached to this report.

In conclusion permit this young Richmond Chapter to express its appreciation to you for the honor of affiliation in your Association; for the cordial welcome you have extended it; and for the inspiration and wise guidance so unselfishly and untiringly rendered by your President. It is this Chapter's heart-felt hope that the future will offer opportunity for it to more fittingly express this appreciation in activity that will in some measure further the effort of Mary Baldwin in the development of fine womanhood.

GRACE LEE RANDOLPH,
Secretary.

ROANOKE CHAPTER

I am sorry that this report has been so delayed but we have so little to report. This

year we have no one to read this for us and so we will appreciate it very much if someone else will read it.

We have found forty-two old Mary Baldwin girls living in Roanoke and Salem. Twenty are members of the Association.

It has been rather difficult to create interest among the older members. However we are hoping to enroll every Mary Baldwin girl in this district by next year.

We have made \$105.50 this year and are waiting to send it over. This will be sent as soon as we hear from the Treasurer.

Thanking you for your interest and hoping this year's meeting will prove a great success, I am

Sincerely,
KATHERINE HUFF.
Secretary Roanoke Chapter.

SAVANNAH CHAPTER

We are indeed very sorry that we have no definite report to send at this time. We did enjoy Mrs. Russell's visit to Savannah very much when she was so kind as to help us organize—and we have been struggling ever since. As you know our officers are—

Chairman, Mrs. Julia Coney Highsmith.
Vice-Chairman, Mrs. Mary Bond Johnson.
Treasurer, Miss Ruth Rankin.
Secretary, Mrs. Mildred Glover Wells, Jr.

We have been canvassing several times for members and are planning to have a big party in the near future, at the Hotel De Soto. Of course we will make lots of money on that and will send it in to you as soon as our dreams come true.

Our chapter is very young but as all young things, very hopeful, so next year we will send you a record breaking report and several members from our chapter.

We are sorry none of us can come for Alumnae Day but best wishes for a most wonderful time to you all.

Respectfully submitted,
MILDRED GLOVER WELLS, JR.
Secretary.

STAUNTON CHAPTER

Another year has passed and we are meeting today to review the past months and to renew our interest in, and loyalty to, Mary Baldwin.

Since our last annual meeting on April 7, 1927 with Mrs. Hogshead we have successfully carried on our work.

At commencement time we welcomed old girls, extended hospitality to patrons, enjoyed the exercises and attended the banquet that we served at that time for the National Alumnae

On October 4th, the date of Miss Baldwin's birthday, we served the luncheon at the Country Club Inn, attended by many out of town alumnae.

Our Christmas Bazaar in December was again successful, \$222.66 being realized by our

Staunton Chapter. Thanks are due to Mrs. Carlotta Kable Morriss, acting as chairman of the fancywork committee for the National Association, to Mrs. Janet Stephenson Roller, chairman of the refreshment committee for our Staunton and Augusta County Chapter, and to Mrs. Iva Baugher Summers who took charge of the doll table, as well as to all who helped them.

Christmas day was saddened for us by the death of Mrs. Charles Hunter, one of our most beloved members and loyal supporters.

Under the undaunted leadership of Mrs. Emily Pancake Smith, we brought Frieda Hempel to the New Theatre on February 3, for a delightful concert realizing therefrom the sum of \$675.73.

In September your chairman had the pleasure of accompanying Mrs. Russell to Martinsburg, W. Va. where we visited Sue Stribling Snodgrass and attended a get-together luncheon given by the Lower Valley Chapter. Again she accompanied Mrs. Russell to Harrisonburg where a group of interested old girls organized a chapter of alumnae, at a beautiful luncheon given at the Spottswood Country Club. Other officers of our chapter went with her to Lexington to organize the chapter at that place.

The officers of our chapter, with the National Officers were invited on February 23, to meet the Senior Class, being entertained by their sponsor, Miss Nannie McFarland, in the College parlors.

The months in which we have worked together have brought an increased interest in the cause of Mary Baldwin and a cementing of many dear friendships of school days. I bespeak for my successor your loyal co-operation and support, and appeal to each one of you to stand back of the trustees and management of our College in loyalty and moral influence toward whatever seems wisest and best for Mary Baldwin.

Respectfully submitted,
CHARLOTTE RANSON TAYLOR,
Chairman.

WASHINGTON, D. C. CHAPTER

The Washington Chapter of the Mary Baldwin Alumnae Association has had its two meetings for the year. The fall meeting was held at Mrs. Lizzie Firor Trimble's, October 21, 1927. Routine business was the only matter at hand.

The spring meeting with Miss Rixey and Miss Duffey as hostesses was held at the Thomas Circle Club, April 23, 1928. After the formal opening by saying the Lord's Prayer in unison, followed by the reading of the minutes of the last meeting, the Chairmen of the Christmas Bazaar and Missionary Scholarship committees gave their reports. The following officers were elected. Mrs. Kate Danner Mahood, Chairman, Mrs. Lizzie Firor Trimble, Vice-Chairman, Mrs. Elva Lee Chew Portillo, Secretary and Treasurer.

The meeting was then turned over to Mrs. Russell. She told most interestingly of the growth and development of the Alumnae Association and how necessary it is for each former pupil to do all she can to make Mary Baldwin College reach and maintain its place among colleges equaling or surpassing the place enjoyed by the Seminary among secondary schools. It means work, loyalty and love to Baldwin's from each and every one of us.

It was with renewed determination to mean something to Baldwin's as Baldwin's has meant to us that each old girl went up and shook Mrs. Russell by the hand and thanked her for making the effort to be present at our meeting.

After refreshments the meeting came to a close.

Respectfully submitted.

RUTH E. DUFFEY,
Secretary-Treasurer, Washington Chapter.

A chapter has not yet been organized in Ohio but a report of the splendid work done in that state by Mrs. Elizabeth Hodge Risser was read by Mrs. Helena Lankford Jones. Mrs. Emily Pancake Smith moved, and it was seconded, that a note of appreciation be sent to Mrs. Risser.

REPORT FOR OHIO

Although as yet there is no Ohio Chapter of Mary Baldwin Alumnae, it is not on account of lack of effort for it can truly be said that we have one of the most loyal and enthusiastic old girls that any state can boast, Mrs. Elizabeth Hodge Risser, who has been untiring in her attempts to form chapters in different sections of Ohio.

Last fall Mrs. Risser wrote in to the Alumnae Office asking what she might do in the way of Alumnae work and offering to help in any way possible. At once she was appointed temporary chairman for Ohio. This was the first time any one person has undertaken the organization of a whole state and it is certain that no one could be found who is more interested, faithful and energetic than Mrs. Risser.

Though she had the cares of a family, a farm and various other duties she wrote personal letters to about a hundred Ohio girls, called many of them over the phone, kept the girls encouraged and never allowed the work to be given up. Ohio was divided into five divisions, Cleveland, Cincinnati, Toledo, Columbus, and Dayton. In each place Mrs. Risser concentrated her efforts on getting the girls interested in forming local chapters. Undue praise can not be given her for the vast amount of work that she did and would still be doing if her health had permitted.

The girls in Ohio were very scattered and until the present time have not definitely organized any chapters. However, the effect of Mrs. Risser's personality and enthusiasm has been felt throughout the state and has been

manifested by the gain of individual members for the Association. We feel that the near future will bring the completion of her plans and that the Ohio girls will join the girls of other states in this great work for our Alma Mater.

Miss Harriet Sproul moved that the Executive Committee be authorized to approach the College Board asking that they, with the help of this Association, make an appropriation for the salary of a full time Alumnae Secretary. In the discussion which followed Mrs. Black requested that Mrs. Russell express her opinion as to just what she considered the need for a full time secretary. This she did, explaining the necessity for the development of the chapters already organized, by personal contact of their members with the institution, or failing to accomplish that, by personal visits from the Alumnae Office or some one connected with it. The motion was seconded and passed.

A motion was made by Miss Abbie McFarland that, providing the College Board acceded to the request for an appropriation for the salary of a full time secretary, the President, Mrs. Russell, be authorized to appoint a committee who should, with the approval of the Alumnae Board, employ such a person as soon as possible. This motion was seconded and passed.

Miss Nannie McFarland moved that a rising vote of thanks be given to the two secretaries, Dorothy Morriss Fauver, and Dorothy Curry, for their work in the Alumnae Office.

The report of the Nominating Committee presented the following names;

Mrs. Margaret Kable Russell, President.

Mrs. Elizabeth Hanger Chaloner, First Vice-President.

Mrs. Emily Pancake Smith, Second Vice-President.

Miss Harriet Sproul, Corresponding Secretary.

Miss Margaret Bell, Recording Secretary.

Miss Fannie Strauss, Treasurer.

And also the names of the following persons as members of the Executive Committee, Mrs. Carlotta Kable Morriss, Mrs. Lucile Kilby Wayt, Miss Nancy McFarland, Miss Abbie McFarland, Miss Dorothy Hisey.

Mrs. Herbert Taylor occupied the chair after the report of the Nominating Committee was given. Nominations from the floor were called for and as there were none, a motion was made that the Secretary cast the vote. Mrs. Taylor instructed the Secretary to cast a unanimous vote for all nominees. This was done.

The Nominating Committee also recommended that in view of the fact that the new amendments to the By-Laws provided for an Assistant Treasurer, that for the current term Miss Strauss, the treasurer, be empowered to appoint her assistant. This motion was seconded and carried.

As there was no further business the meeting was adjourned.

ALUMNÆ BANQUET

Basking in the candle-glow of congenial conviviality, nearly two hundred alumnae graced the spacious dining room of Mary Baldwin College on Monday evening to pay homage at the shrine of their beloved alma mater.

The tables, arranged in banquet form, were alluring with their attractive baskets of garden flowers and soft candle glow. The Rev. Dr. A. M. Fraser offered the blessing, after which a delicious three-course dinner was served.

Mrs. Margaret Kable Russell, National President of the Mary Baldwin Alumnae Association, had charge of the program, and in a cordial and appropriate manner welcomed back the alumnae from far and near. In a few well-chosen and affable words, she also thanked each and every individual for her untiring efforts in making this annual gathering such a splendid success.

Dr. Fraser, President of Mary Baldwin College, was next introduced, and the substance of his address was an expression of deep gratitude for all "old girls" down through the ages. His introduction anecdotes of the yesterday provoked much merriment.

Mr. W. W. King needed no formal introduction to Baldwin girls, but delighted his audience with an avowal of his everlasting love and admiration for all Mary Baldwin girls and his pride in their every achievement.

Miss Nancy McFarland, representing the academic faculty of the school, and that of sponsor for the senior class, was next called upon. In her talk Miss McFarland lamented greatly the necessity of the absence of Dean Marianna P. Higgins on account of illness, but spoke enthusiastically of the greater Mary Baldwin, commenting that the future of the college depended on the loyalty of the alumnae.

Next on the program was a word of appropriate greeting from the representatives of the following chapters; Staunton, Mrs. Mary Benham Mitchell Black; Lexington, Miss Agnes Penick; Harrisonburg, Mrs. Rosa Dulaney Ott; Lower Valley, Mrs. Keightley Timberlake Wilson; Richmond, Mrs. Eva Bowe Stern; New York City, Miss Hazel Rumpf; Washington, Mrs. Kate Danuer Mahood; State of Ohio, Mrs. Helena Lankford Jones; and Atlanta, Ga., Miss Jessica Wright.

Miss Lucy Page Coffman, representing the alumnae at large and a winner of the Beaux Arts scholarship, spoke most charmingly of what her training at Mary Baldwin had meant to her and how much the memory of her years there would always mean.

Mrs. Flournoy, ex-state president of the United Daughters of the Confederacy and present state historian graciously expressed her pleasure at being a guest for the occasion.

Miss Eugenia Bumgardner, one of the distinguished alumnae, was then presented, and delighted her audience with illustrated slides of old girls in the costume of their day, covering a period of sixty years, at ten-year inter-

vals. Among these were: Miss Nannie L. Tate, the Seminary's first alumna 1866, and dear to every old girl's heart, Mrs. B. W. Murphy, wearing the first uniform, a cunning looking outfit, then girls of the pompadour and high collar age, the period of bustles, the sweet girl graduate, the Gibson girl, the gay nineties, and the war workers.

Enough praise cannot be given Miss Katherine See, a last year's graduate, who wrote "Alma Mater" the class song and "The Challenge," a poem on the front page of the April NEWS LETTER, and who has also composed a libretto, which won recognition from the poetess, Edna St. Vincent Millay. Miss See was the authoress of the skit presented as the next attraction of the evening's entertainment and was present to see it produced.

The setting of the scene of this skit is a modern Baldwin girl's room, the usual college girl types being represented by Misses Dorothy Hisey, Mary Linton Walton, and Elvira Boxley. The theme of this skit is the vision that comes to these girls of the mothers and grandmothers of the earlier Seminary days, which present day girls wish to record with the advent of the new era in Mary Baldwin life. How real is the Yesterday, as to the strains of "Ben Bolt," Miss Jane Allen steps out of the glorious past, representing the crinoline days; Miss Mary Tyler Louthan, "Dixie"; Mrs. Dorothy Morriss Fauver, "Annie Rooney"; Miss Elizabeth Bowman, "Ta Ra Ra Boom De Da, Miss Katherine Perry, "After the Ball"; Miss Caperton Holt, "Over There;" Misses Dorothy Curry and Ruth Campbell, "Smiles;" Misses Harriet Hogshead and Mary Grasty, "Girl of My Dreams." Next came a group of college girls in caps and gowns, after which the singing of "White and Yellow" by the entire gathering brought to a close this annual Alumnae day. As the girls, old and new, filed out of the dining room, Misses Mary Lou Bell and Elizabeth Timberlake presided over a memory book to which each alumna was asked to affix her signature.

Mere words are inadequate mediums for expressing the applause due those who made Alumnae day such an overwhelming success, but especial mention might be made of the unwearied efforts of Mrs. Emily Pancake Smith, chairman of the reunion; Miss Harriet Sproul, chairman of the dinner; Mrs. Frances Witz Hays, chairman of decorations; Mrs. Mary Mitchell Black who directed the skit, Miss King Nelson who had charge of the stage, The Y. W. C. A. choir, and Mrs. Gladys Parker Silling, for training the voices in the songs used for the skit. Especial appreciation is due Miss Katherine Perry who so successfully collected the attractive costumes worn in the skit.

Many Staunton alumnae were present and among the out-of-town visitors were: Mrs. Kate Danner Mahood, of Washington; Mrs. Keightly Timberlake-Wilson, of Charles Town,

W. Va.; Mrs. Helena Lankford Jones, of Newark, Ohio; Miss Jessica A. Wright, of Louisville, Ga.; Mrs. Ella Paris Heard and Miss Wallace Heard, of Elkton; Miss Hazel E. Rumpf, of New Rochelle, N. Y.; Miss Helen Clarkson, of Austin, Texas; Mrs. Mary Harding Buckner Ragland, of Richmond; Mrs. Elizabeth Spottswood Moffett, of Richmond; Mrs. Grace Lee Randolph and Mrs. Evangeline Palmer Trice, of Richmond; Mrs. Evelyn Chase MacPherson, of Waynesboro; Mrs. Laura Gilkeson Arnold, of Romney, W. Va.; Mrs. Mary Crawford Canada, of Grottoes; Mrs. E. Dulaney Ott, of Harrisonburg; Miss Katherine A. See, of Floyd, Va.; Mrs. Nina Ravenscroft Smith, of Ridgway, Pa.; Mrs. Bessie Sherrad Rice and Mrs. Eva Bowe Stern, of Richmond; Miss Lucy Page Coffman, of Washington; Miss Elsie Gray Hume, of Leesburg; Miss Aurelia Barton, of Raphine; Miss Elizabeth La Rowe of Charlottesville, Va.

CLASS DAY EXERCISES AND PAGEANT

The 1928 Class Day Exercises and Pageant were given on the beautiful school campus at 3:30 on Monday afternoon, May 28th.

A splendid procession of the college preparatory seniors and Seminary Seniors followed by the College Graduates and their attendants made its way from the Academic Building to the steps of Hill Top where the class day exercises were held. The college preparatory seniors who led the procession were dressed in white and carried lovely arm bouquets of yellow roses. The next group was composed of the Seminary seniors, gowned in green georgette and wearing large picture hats of the same shade. The College Graduates followed next, dressed alternately in lovely bouffant dresses of lavender and yellow. Each graduate, was attended by two of her class-mates who carried large shepherd's crooks tied with lavender or yellow ribbon. An arch was made of the crooks through which the graduates passed, and ascended the broad steps of Hill Top. They formed a lovely picture.

Each class was represented in the program. Miss Dorothy Rumpf gave the welcome address, in behalf of the College Preparatory girls. Miss Mary Moore Pancake of the Seminary Seniors was giftorian, and Miss Mildred Loewner gave the farewell to Mary Baldwin, for her class. The College Graduates were represented by Miss Elizabeth Hume, Historian, Miss Clara Beery, Poet, and Miss Helen Baylor, Prophet. The Presentation of Mantle was made by the President of the Senior class to the President of the Junior class.

Besides the school patrons and friends there were many alumnae present who enjoyed the colorful beauty of the scene.

EXTRACT FROM LETTER REGARDING THE MARY BALDWIN SCHOOL OF KOREA

Kusan, Chosen, May 23, 1928.

My dear Mrs. Russell;

Your most cordial letter was so much appreciated and was read with so much interest. It is always a real pleasure to hear anything from our beloved Mary Baldwin.

It is a source of genuine satisfaction to see our Korean Mary Baldwin School keeping abreast of the times and having a wider influence year by year in this part of Korea. Compared with the beautiful grounds and buildings and equipment of our Alma Mater, we would appear most insignificant, but compared with the homes and surroundings from which our girls come, we are most grateful to say that we have a good school.

The tide again is turning towards our Mission Schools and so we have a full school this year. We carry only two Higher School grades, for we had four girls only in our second year of the Higher School last year. Of those four, one entered the third year of Eva Hakrang, the largest and best recognized Girl's School in Seoul. She had to take examinations of course, but she passed and was duly received. One entered the third year of our Central School at Kwanggin for which the last Auxiliary Southern Presbyterian Church Birthday money was given. One entered the Nurses Training School at our largest Union Hospital, Severance Hospital, in Seoul. The fourth girl was married in April to a promising young man.

We have eighteen girls in the first year of our Higher Common School this year. The people see the importance of educating daughters now. It was hard work to convince parents twenty-eight years ago that an education was good for girls as well as for boys. That is all changed and for a most understandable reason. All of the desirable young men are seeking in marriage only girls who have been in school. As these young men prefer girls in the Higher grades, they are helping us keep girls in school longer.

We feel that we are winning out. We have kept God's Word in our curriculum, have our daily devotional exercises, and yet are seeing our girls enter the higher institutions by examination.

Our girls do all of the work in our school and so are prepared to make good wives and mothers. We have a man as janitor for outside work and our matron cooks the mid-day meal. Friday afternoon and Saturday are busy with washing and ironing and a general cleaning up.

Mrs. Brand (Margaret Mary Dudley) who is proud also of being a Mary Baldwin girl, has started an Industrial Department. Girls who are very anxious for an education can pay part of their expenses by sewing. They are

paid so much an hour. The Koreans are very poor in many instances, so this enables some girls to come to school who could not otherwise come.

We have a tennis court and enjoy seeing the pleasure and benefit the girls derive from regular exercise. We have good teachers this year, all qualified according to the Japanese Government Standards. It has been a busy spring for us all.

With most tender memories of the school we love so much,

Most cordially yours,

LIBBIE ALBY BULL.

MARRIAGES

Helen Strong to Byrd Latham, April 26, 1928. They are living at 150—44th St. N., St. Petersburg, Fla.

Virginia May of Washington, D. C. to William Harrison Merrill, Jr., April, 1928. They are living in Pocomoke City, Md.

Josephine Woodward of Washington, D. C. to Christopher Wesley Nickless, May 19, 1928. Mrs. Lucy Woodward Walton was the matron of honor.

Anna Elizabeth Wagaman of Hagerstown, Md. to Richard Coale Wilson, Tuesday, April 10, 1928, at Baltimore, Maryland.

Sallie Crouse of Charleston, West Va. to Robert Lee Kelly, March 24, 1928.

Leila Margaret Ponder of Atlanta, Ga. to Horace Holleman, April 11, 1928.

Dorothy Wigginton of New Orleans, La. to Walter Bentz, March 20, 1928.

Grace Williams of Washington, D. C. to William Riley Richardson of What Cheer, Iowa, May 15, 1928. They expect to live in Manila, P. I.

Mary Crockett of Norfolk, Va. to David Meade Peebles, April 25, 1928.

Margaret Elizabeth Spragins of Baltimore, Md. to Dr. Clewell Howell at Collington, Md., June 16, 1928.

Mildred Mercereau of Staunton, Va. to F. Percival Loth, Jr., May 30, 1928. Among the old girls who were in the wedding were Mrs. Frances Woodward-Bryan, matron of honor, Mrs. Dorothy Morriss-Fauver, Harriet Hogshhead, and Mercer Catlett, bridesmaids.

Dorothy Hisey of Staunton, Va. to Herbert Lee Bridgers, Jr. of Williamsburg, Va., June 5, 1928. Mary Linton Walton of Staunton, Va. was the maid of honor.

Ellen Burkholder of Staunton, Va. to Clifford Shumate, May 23, 1928.

The engagement of Helen Nace to Robert Eicheberger was announced recently in McConnellsburg, Pa.

The engagement of Josephine Barkman of Staunton, Va. to Gerald Coleman of Cleveland, Ohio was announced at the annual senior banquet of the Delta Gamma sorority, given in Baltimore during the commencement of Goucher College where Miss Barkman was a senior.

Mary Edith Brown of Staunton, Va. to Horace M. Vise, Jr., June 21, 1928.

Virginia Roosa of Albany, N. Y. to Clyde William Slocum, June 18, 1928.

Marguerite Hancock of Appomattox, Va. to G. Russell Gimbert of San Francisco, Calif., July 5, 1928.

BIRTHS

Joan Mauser, daughter of Elizabeth Lerch Hohl.

Isabelle Hay, daughter of Mae Van Wagenen Taylor.

Emily Hazelrigg Jones, daughter of Emily Hazelrigg Jones, born November 20, 1927.

Nancy White, daughter of Sarah Frances Guthrie White, and granddaughter of Virna Colby Guthrie, born in April, 1928.

Thomas Warner Tucker, son of Elizabeth Warner Tucker, born March 28, 1928.

Mary Coney Van Wagenan has a daughter.

Margaret Juanita Ryder, daughter of Lillian Hoge Ryder, born April 1, 1928, Long Beach, Calif.

Harry Tandy Leigh, son of Elizabeth Tandy Leigh, born January 4, 1928.

J. Douglas Gregory, son of Jane Henderson Gregory, born January 27, 1928.

Robert Eugene Holsinger, son of Louise Heydenreich Holsinger, born June 24, 1928.

Audrey Blackford Higgs of Ranson, W. Va., has a baby boy, "Jimmy Junior."

DEATHS

Mary Lyons (Mrs. Ralph Arrington) of Orlando, Fla., died November 28, 1927.

Katharine Leppy (Mrs. Gadsen Smith) died very suddenly at Summerville, S. C.

John Bethea Fulmore (Mrs. J. R. Edmundson) of Wilson, N. C., died April 7, 1928.

Mary West (Mrs. Reese) of Waco, Texas, died July, 1927. She attended Mary Baldwin in 1914-15.

Naomi Elizabeth Layman (Mrs. Whitman) of Charlottesville, Va., died November 30, 1927.

Minnie Moffett (Mrs. H. D. Coyner) of Waynesboro, Va., died February 24, 1928.

Bettie Virginia Brandenburg (Mrs. T. J. Crowder) of Staunton, Va., died October 2, 1927. Mrs. Crowder was born in Norfolk, Va., March 11, 1855. Her family later moved to Staunton, Va. Mrs. Crowder was one of the two children of her family baptized by the Rev. Joseph Wilson, father of Woodrow Wilson, in the old Presbyterian Chapel, which today is used by Mary Baldwin.

Lillie Lightford, Mrs. Bradley, of Abbeville, Ala.

Pearl Brinson (Mrs. Manning) of Albany, Ga.

Elizabeth Conrad of Winchester, Va., died May 29, 1923. She was prominently identified with women's social and civic activities and was the founder and president of the Winchester and Clarke County Garden Club.

Mrs. Katherine Leppy Smith of Summerville,

S. C., died suddenly April 11, 1928, death being due to heart failure.

Sallie Hamilton, Mrs. McCormick, died June 15, 1928, at Asheville, N. C.

Frances Perry of Staunton, Va., died June 24, 1928, after an illness of eighteen months. While a student at St. Mary's in Raleigh, N. C., which she attended after leaving Mary Baldwin, she contracted influenza and pleurisy. The complications which ensued from this illness caused her death.

Mrs. Nannie Walker Turk, died July 8, 1928, in Richmond, Va. Interment was at Old Stone Church, Ft. Defiance, Va.

Friends of Doris Dudley Gilfillan of Trenton, N. J., will be sorry to learn of the tragic death of her only son, an eight year old child, who with his little playmate was drowned Saturday, May 23, 1925. The two boys were bathing near their home and it is believed that one of them began to sink and the other went to the rescue which ended so fatally for them both.

A CORRECTION

Since the publication of the April NEWS LETTER in which we stated that Mrs. Katy Anderson Ayres Brown had died, we have learned that the news was incorrect for she states she is "very much alive." She still lives in Knoxville, Tenn. We are sorry that such an error occurred and hope that if any others of like nature are made that they will be speedily corrected.

DO YOU KNOW THAT—

Lois E. Schoonover is specializing in kindergarten at the Scudder School, New York City? Her present address is 16 East 11th St., N. Y. C.

Margaret Bishop of New York City is now Mrs. Clarence Fitchett and is living at Cape Charles, Va.?

Muriel S. Powers is Mrs. C. Gus Grason of Towson, Md.? She has two sons and two daughters and one granddaughter.

Laverne Garrett taught in Atlanta, Ga. last winter.

Roberta McDonald Russell of Alexander City, Ala., writes "I met one of my old Mary Baldwin friends in Montgomery, Ala. at a conference of the Alabama D. A. R. in March. She is State Historian, a great church worker and prominent in Club work. The same lovable, witty Martha Bruce that I loved at school. She now lives at Montgomery, Ala."

Elizabeth Jackson is attending the University of Texas? This was her second year there and she will receive her degree next February. This summer she plans to spend abroad with friends.

Rebecca Danner of Staunton, Va. graduated from the Tucker Sanitarium, at Richmond, Va. this spring?

Mary Wallace Callison was one of the sixty

graduates of the Presbyterian Assembly Training School in Richmond, Va.?

Isabelle Postell (Mrs. L. V. Bear) is now living in Waycross, Ga.?

Helen Clarkson of Austin, Texas spent this year in Washington, D. C.? She went there to study kindergarten but instead obtained a position in the Congressional Library. She plans to spend the summer in Nashville, Tenn.

Laura Gladys Childs, of Hackensack, N. J. has a responsible position with the Mutual Life Insurance Co. which is located in New York City?

Elizabeth Zabruskie is Mrs. Royce Sherwood and lives in Germantown, Pa.

Elizabeth T. Wheeler is assistant secretary to the President of Hood College, Frederick, Maryland?

Virginia Bull graduated from the State's Teachers College, Farmville, Va. this June?

Eva Hersey is Mrs. D. A. Mudge and lives at 579 Summit Ave., St. Paul, Minn.?

Martha McDavid attended The Ogontz School at Rydal, Penn. last year?

Josephine Barkman received her A. B. degree from Goucher College this June?

More than 100 teachers of the Deaf from 20 States and the Phillipine Islands attended a four weeks normal school at the V. S. D. B. in Staunton this summer? Among the notable educators present was Miss Josephine Timberlake who holds the three-fold position of superintendent of the Volta Bureau, executive secretary of the American Association to Promote the Teaching of Speech to the Deaf, and editor of the *Volta Review*, a publication of wide circulation in its field.

Frances Ruckman will teach this fall in Greenville, S. C.? Her address will be 106 Ladson St.

Mrs. J. F. F. Cassell (Emma Plecker) of Staunton, Va. went to Charlottesville in May to address the Gen. John Smith Chapter, United Daughters of 1812, which was organized by Mrs. Cassell during her state presidency?

Dorothy Pettus Ford is now living in the Phillipine Islands? Her address is Quarters 112 L., Fort Mills, Corregidor, P. I.

Madge Greenleas is Mrs. Cleland Offley, wife of Admiral Offley, retired? They live at Carmel, California.

Madge Driver is spending the summer in Europe?

Anne Sloan and Nellie Dils (Mrs. Shryock) were delegates to the Biennial Convention of the General Federation of Woman's Clubs at San Antonio, Texas this spring?

Eleanor Tate writes from 82 Rue de Sévres, Paris that she is having a wonderful trip and enjoying the beautiful country?

Louise Sydnor of Charles Town, W. Va. received her A. B. degree from Agnes Scott College in June? She is spending the summer in Europe.

Eliza Perry is Mrs. Scott Washington of Germantown, Pa.?

Anna Wilson is Mrs. Everett Durrett, Goodloes, Va.?

Flora Gibson Huske will spend the winter in Holly Springs, Miss. at the Synodical College?

Sallie Gibson Irons will teach in Tyro, Va. this fall?

"Mrs. Lucy Campbell Dabney is one of our oldest 'old girls' and has four great-grandchildren? She spends her winters in New Orleans and comes to Virginia and Kentucky for the summer. She wrote in a recent letter; 'At our delightful meeting in Lexington I promised you some reminiscences, but I see only 'wraiths' as I recall the old days."

They are clambering up the terrace,
They are loitering here and there
They are laughing on the porches
They are lingering on the stair.
I stretch out eager hands in vain,
The haunting past comes not again.
They do well who lie asleep
While we a loving vigil keep.

Perhaps our wildest dreams of the future of Mary Baldwin College may yet be realized. Faith was its cornerstone in the beginning—"If the vision tarry, wait for it."

Yesterday sends greeting to Today. "Blest be the tie that binds."

Mrs. Dabney is a sister of Dr. H. D. Campbell, dean of Washington and Lee College, and a member of the Mary Baldwin College Board.

"An old girl writes;

"Belle Van Lear is very adorable. Her nieces and nephews all love her most devotedly as do her numerous friends for she has lived such a beautiful, unselfish life and has such a quaint, wholesome sense of humor that endears her to all her associates. She lives at 524 Stoner Ave., Shreveport, La."

Mrs. Margaret Hanna Kreisler writes: "Miss Mulford, who taught at Mary Baldwin in 1912-15 spent a part of the Christmas holidays with me. She is now at Knox Conservatory, Galesburg, Ill. A leave of absence for a year has been granted her which she expects to spend abroad this coming winter."

Misses Nancy and Abbie McFarland are spending the summer in Massachusetts? Their address is Apt. 9, 153 Bartlett Ave., Pittsfield, Mass.

Miss Stuart, Miss Caldwell, and Miss Robertson are studying at Columbia University this summer?

Miss Strauss and Miss White are attending summer school at the University of Va.?

Miss Boatfield is working for her Ph. D. at Cornell during the summer months?

Marie Baile Leizear writes the following news concerning some of the old girls: "Mabel Slappey Blount lives in Washington, D. C. now.

I was one of her bridesmaids in Macon, Ga. when she was married in 1905. Her address is Mrs. Walter E. Blount, 1338—31st St., N. W., Washington, D. C. Anna Bell Garner Hyatt of Red Bank, N. J. is my dearest friend and we have kept in close touch with each other ever since we left Mary Baldwin in 1903. I often see her and Marie Borchers Mittendorf. Anna Bell is Mrs. H. Norman Hoyt, of 180 Maple Ave., Red Bank, N. J. She is still called by the name "Babe." I had Eugenia Harvey Priddie of Memphis, Tenn. visit me last October. I also hear from Reine Harvey Moore and Eugenia P. Satterville who lives in Birmingham, Ala. Reine Harvey Moore spends her time between Memphis and Dallas, Texas since her husband's death in April 1926."

Caroline Wood will teach in Roanoke, Va., this winter?

Henrietta Bedinger will be in the Nurses' Home, Johns Hopkins Hospital, Baltimore, Md. in the fall?

Rachael Henderlite, who because of sickness was forced to withdraw from Agnes Scott last year, graduated with honor from that College in June?

Because of her excellent work at Agnes Scott during the past four years, Frances Brown of Staunton received a scholarship to any graduate school in the country she should select? Her choice was Johns Hopkins which she will enter in the fall for a year of graduate work. It will be remembered that she also won Phi Beta Kappa this year.

Katherine Swan of Frankfort, Indiana is now Mrs. Rex. D. Frazier and lives at 2602 Isabella St. Houston, Texas?

Dr. Marianna P. Higgins, Dean of Mary Baldwin College, who has been ill for more than two months, is considerably improved? She underwent a very serious operation during the early part of June, but is gaining her strength back rapidly and expects to be in her office before the summer is over. She is convalescing at "The Kalorama," Staunton, Va.

THE SPIRIT OF VIRGINIA

The following is a part of the item published in the *Staunton News Leader*, dated Strasburg, Va., February 21, 1928.

"A matter of more than passing credit to Strasburg is the fact that in the announcement just made by the Virginia State Chamber of Commerce of the award for the best poem on the 'Spirit of Virginia.' Mrs. Cathryn Loomis Wayman was accorded fifth place in a field of 415 contestants." After leaving Mary Baldwin Mrs. Wayman graduated at the Florida Woman's College and had some literary experience on the staff of that college's publications. "The Spirit of Virginia" is republished below.

The Spirit of Virginia

Near to the mountains of days long past
Walk by the ghosts of her vanished dreams:
Virginia comes into her own at last.

Glide by the wraiths now slow, now fast,
Watching so eagerly brilliant schemes,
Near to the mountains of days long past.

Men with ambitions, improvements vast,
Saddle the power of her hills and streams:
Virginia comes into her own at last.

Gray-coated ghosts now may see, at last,
Their land awake to progressive gleams,
Near to the mountains of days long past.

Down from the mountains they peer aghast,—
Buildings out glow there the pale moonbeams:
Near to the mountains of days long past
Virginia comes into her own at last.

Mrs. Wayman before her marriage was Miss Cathryn Loomis, of this city, and taught French, Spanish, and English in Robert E. Lee High School for several years."

Mrs. Elizabeth Craig Gardner has finished her vocal course with the highest of honors under the famous teacher Venneni in Florence, Italy? Mrs. Gardner is now in Milan where she will take a course in dramatics and prepare to enter grand opera in the near future.

Josephine Woods has spent the past eight months in Japan and is now located at the Golden Castle School, Nagoya, Japan?

Margaret Holt of Staunton, Va. received her A. B. degree from the University of Michigan in June?

WANTED—MORE NEWS

If you enjoy the news you read here about your friends and school mates we are glad, but we hope each one of you will remember that the news we have of girls comes *from* the girls themselves. We can't print it unless it is sent in to us. Resolve now to send us everything you know about Baldwin girls (including yourself) for our November issue. Yours for a "Newsier NEWS LETTER"!

OUR STANDARD-BEARERS

This is the largest class ever graduated from Mary Baldwin College with A. B. degrees! This is the first class to join the Alumnae Association as a whole! We are very proud of them and have given them the title "Standard-bearers" because we feel they have hoisted their first flag in a splendid fashion pledging their continued loyalty and service to their Alma Mater through the Association. They have established a precedent worthy of the support of all out going classes. May their banner be ever held aloft and may they remain the true daughters of Mary Baldwin.

Ballenger, Frances CrossRound Hill, Va.
 Baylor, Helen LouiseBluefield, W. Va.
 Bedinger, Henrietta Lee,
 Charlotte Court House, Va.
 Beery, ClaraHarrisonburg, Va.
 Brown, Mary Edith, Mrs. H. M. Vise, Jr.,
 Clifton Forge, Va.
 Dyer, DorothyFranklin, W. Va.
 George, Flora ElmiraLeesburg, Va.
 Gibson, EliseIvy, Va.
 Hervey, JeannetteChase City, Va.
 Hume, Elizabeth CaldwellLeesburg, Va.
 Jackson, LouiseStaunton, Va.
 Jordan, Virginia MayStaunton, Va.
 Lambert, Kitty BurnettStaunton, Va.
 McDonald, DorothyMadison, W. Va.
 Miller, Dorothy729 Seventh Ave.,
 Bethlehem, Pa.

Patterson, MargaretStaunton, Va.
 Ruckman, Frances MooreStaunton, Va.
 Wallace, IreneStaunton, Va.
 Wood, Caroline LeeRoanoke, Va.

HAVE YOU A BLUESTOCKING?

We are trying to collect a file of old annuals and year books of Mary Baldwin to keep in our office in order that we may be able to use in our work the information they afford. We are asking only for the *loan* of them as your name will be put on the book and it will be returned to you whenever you desire. Such material as the old annuals contain would be of inestimable value to us in arranging reunions of classes, programs for Alumnae Day and October 4th, etc. If you have one, won't you lend it now and help the Alumnae Association lay the cornerstones of the New College?

ATLANTA CHAPTER

<i>Name</i>	<i>Present Address</i>
'07 Bagley, Lucy—Mrs. D. S. Thornton	189 E. 17th St.
'76 Baker, Kate Lester—Mrs. C. A. Simpson	115 S. Church St., Decatur, Ga.
'91 Bohun, Minnie—Mrs. J. H. Raine	Biltmore Hotel
'93 Castrix, Julia—Mrs. J. C. Hollingsworth	Athens, Ga.
'89 Evans, Ella—Mrs. G. R. Argo	683 Peachtree St., N. E.
'82 Grattan, Mary—Mrs. J. T. Stephenson	Piedmont Road
'73 Grieve, Callie—Mrs. C. G. Brown	310 Myrtle Street
'72 Hanger, Elizabeth—Mrs. L. E. Chaenor	793 Juniper St., N. E.
'07 Inman, Emma—Mrs. T. H. Bell	665 Peachtree St.
Inman, May—Mrs. J. R. Gray, Sr.	Peachtree Road
'83 McCabe, Passie Fenton—Mrs. J. K. Ottley	Peachtree Road
'17 Mayson, Venice—Mrs. P. T. Fry	104 E. 15th St.
'82 Murphy, Mary—Mrs. Chas. Sciple	916 Peachtree St.
'91 Perkins, Addie—Mrs. Wm. Harrison	81 E. 19th St.
Perrin, Jane—Mrs. J. S. Thompson	537 Seminole
'74 Poullain, Sue	West Point, Ga.
Payne, Cecilia—Mrs. Rivers Grove	748 Myrtle St., N. E.
'25 Shewnake, Anna Harriet	606 W. Peachtree St.
'89 Steele, Cora—Mrs. A. S. Libby	Oglethorpe University
'06 Walker, Lillie Mae—Mrs. G. H. Stevenson	218 Avery Drive, Decatur, Ga.
'25 Wright, Jessika	Louisville, Ga.

CHARLOTTE, N. C., CHAPTER

'24 Buchanan, Alice	1101 Dilworth Road, Charlotte, N. C.
'91 Crowe, Nelle—Mrs. J. H. Henderlite	Gastonia, N. C.
'26 Hereford, Edwynne	906 Boulevard, Charlotte, N. C.
'21 Palmer, Elsie—Mrs. Geo. N. Adams	Frederick Apts., Charlotte, N. C.
'21 Palmer, Gladys—Mrs. R. B. Stitt	1001 Harding Place, Charlotte, N. C.
'26 Price, Robena	311 Crescent Ave., Charlotte, N. C.
'25 Schenk, Sallie	Jefferson Apts., N. Church St., Charlotte, N. C.
'21 Shelton, Kathryn—Mrs. Jos. Carruth	Frederick Apts., Charlotte, N. C.
'27 Tate, Eleanor	309 E. Park Ave., Charlotte, N. C.
'26 Webb, Jamie—Mrs. Reginald Price	Ridgewood Ave., Charlotte, N. C.
'26 Withers, Helenora	400 Queen's Road, Charlotte, N. C.

CUMBERLAND CHAPTER

'22 Benson, Helen—Mrs. Douglas Bowie	208 Schley St., Cumberland, Md.
'92 Cochran, Ann—Mrs. Albert Doub	Cumberland, Md.
'15 Danby, Frances—Mrs. Paul Williams	400 Fayette St., Cumberland, Md.
'10 Dils, Nellie—Mrs. J. Carter Shryock	Cumberland, Md.
'22 Dodge, Susannah, Mrs. D. A. Benson, Jr.	91 Frost Ave., Frostburg, Md.
'26 Footer, Alice—Mrs. John Brenneman	120 Greene St., Cumberland, Md.

<i>Name</i>	<i>Present Address</i>
'25 Glisan, Phyllis	"The Dingle," Cumberland, Md.
'98 Sloan, Eleanor R.	12 Church St., Lonaconing, Md.
'03 Sloan, Anne M.	12 Church St., Lonaconing, Md.
'22 Wagaman, Anna—Mrs. Richard C. Wilson	400 Virginia Ave., Hagerstown, Md.
'26 Wagaman, Mary C.	400 Virginia Ave., Hagerstown, Md.

HARRISONBURG CHAPTER

'15 Allen, Frances	Mrs. M. L. Walton, Jr., Woodstock, Va.
Baldwin, Theresa	290 W. Wolfe St.
'25 Barns, Eleanor	Mt. Jackson, Va.
'28 Beery, Clara	412 S. Main St.
'06 Dulaney, Rosa Lee—Mrs. E. D. Ott	231 Newman Ave.
'19 Fudge, Madge—Mrs. C. M. Delp	Mt. Jackson, Va.
'19 Heard, Wallace	Elkton, Va.
'28 Loewner, Mildred	340 E. Market St., Harrisonburg, Va.
'12 Newman, Mary E.	Woodstock, Va.
'96 Nothnagel, Clara—Mrs. T. P. Beery	412 S. Main
'15 Overlock, Frances—Mrs. D. W. Earman	130 Franklin St.
'93 Paris, Ella Hudson—Mrs. Jesse T. Heard	Elkton, Va.
'27 Riddleberger, Virginia	Woodstock, Va.
'22 Sticklely, Sarah Gertrude—Mrs. C. W. Garner	Strasburg, Va.
'06 Stephenson, Josephine—Mrs. J. W. Boyer	Woodstock, Va.
'71 Switzer, Cornelia—Mrs. C. S. Burkholder	130 Campbell St.
'27 Trotter, Marjorie	Woodstock, Va.
'10 Wise, Laura Ward—Mrs. Harry Lee Dechert	328 S. Main St.

KNOXVILLE CHAPTER

'79 Anderson, Kate—Mrs. Brown Ayres	University of Tennessee
'90 Ast, Ina—Mrs. W. H. Paine	1515 Yale Ave.
'04 Bell, Minnie Newman—Mrs. Clifford Prather	Kingston Pike, R. F. D. 2
'07 Brabson, Katherine—Mrs. H. G. Trent	527 E. Hill Ave.
'91 Dempster, Blanche—Mrs. J. P. Moffett	828 N. Fourth Ave.
'80 Folsom, Jennie—Mrs. Edward Peck	Morristown, Tenn.
'85 Gay, Anna—Mrs. C. J. McClung	1533 Laurel Ave.
'16 Lott, Cora—Mrs. Mont Edgerton	1510 Laure Ave.
'89 McClung, Ellie—Mrs. J. W. Green	Ridge View
'85 Murphy, Florence—Mrs. J. N. Fisher	Morristown, Tenn.
'92 Pate, Emma	Hendley St.
'75 Park, Juliet—Mrs. A. P. White	1510 Laurel Ave.
'14 Taylor, Katherine—Mrs. Cecil Horner	Morristown, Tenn.
'85 Tomlinson, Lucy—Mrs. J. R. Jarnagin	Tate Springs, Tenn.
'92 Williams, Ella	308 W. Church St.

LOWER VALLEY CHAPTER

'25 Blackford, Audrey—Mrs. James Higgs	Ranson, W. Va.
'12 Burdette, Frances	Fairstone, R. F. D. 6, Martinsburg, W. Va.
'21 Capper, Frances	Winchester, Va.
'93 Crowle, May—Mrs. T. C. Bowling	Charles Town, W. Va.
Faulkner, May B.	124 E. Burke St., Martinsburg, W. Va.
'19 Harrison, Lillian—Mrs. Forest Brown	Charles Town, W. Va.
'27 Hume, Elsie Grey	Leesburg, Va.
'90 Lucas, Virginia	Charles Town, W. Va.
'10 Osborne, Alice	Shenandoah Junction, W. Va.
'91 Reinhart, Mary Grove—Mrs. R. C. Ringgold	Shepherdstown, W. Va.
'26 Rosenberger, Elsie	Winchester, Va.
'26 Silver, Mary Gray	501 Queen St., Martinsburg, W. Va.
'18 Silver, Virginia	121 W. Peyton St., Winchester, Va.
Stribling, Mary C.	235 S. Queen St., Martinsburg, W. Va.
'91 Stribling, Sue—Mrs. M. A. Snodgras	219 S. Raleigh St., Martinsburg, W. Va.
'92 Timberlake, Keightley—Mrs. Graham Wilson	Charles Town, W. Va.

LYNCHBURG CHAPTER

<i>Name</i>	<i>Present Address</i>
'15 Adkerson, Katherine—Mrs. Ivan Wood	300 Warwick Lane
'05 Apperson, Jessie—Mrs. Garnett Lee	4001 Peakland Place
'88 Aunspaugh, Alice—Mrs. J. R. Kyle	3809 Peakland Place
'21 Harris, Annie	1700 Rivermont Ave.
'21 Harris, Emma	1700 Rivermont Ave.
'84 Kinnier, Mildred	601 Washington St.
'09 Kinnier, Victoria—Mrs. Austin Quick	601 Pearl St.
'89 La Tour, Therese—Mrs. J. H. Herrick	1022 Court St.
'08 McCluer, Nell—Mrs. J. R. Gilliam	Langhorne Road
'03 Parks, Lillian—Mrs. R. H. Pritchett	2140 Rivermont Ave.
'24 Pettyjohn, Macon—Mrs. William Wilbur Winfree	700 Federal St.
Simmons, Claude—Mrs. C. S. Thompson	521 Madison St.

NEW YORK CHAPTER

'08 Apgar, Anna—Mrs. C. Murray	"Tenacres," R. F. D. 1, Yardley, Pa.
'91 Baker, Janetta—Mrs. G. W. Felter	780 St. Mark's Ave., Brooklyn
'90 Brown, Eula—Mrs. C. H. Tuttle	275 Arch Road, Englewood, N. J.
'02 Cochran, Nell—Mrs. J. M. Bettes	105 Union Ave., Cranford, N. J.
'05 Cochran, Laura—Mrs. F. Cruickshank	117 Alden St., Cranford, N. J.
'09 Collier, Claudia—Mrs. Percy Montague, Jr.	3 Butler Place, Scarsdale, N. Y.
'07 Cunningham, Margaret—Mrs. Wm. R. Craig	555 Park Ave.
'89 Devant, Fannie—Mrs. J. D. Pickard	42 Clifford Place, East Orange, N. J.
'05 Doyle, Mary	Bloomingdale Sanitarium, White Plains, N. Y.
'98 Elder, Mary E.	400 W. 204th St.
'02 Ellis, Susie Anderson—Mrs. Courtney Dinwiddie	Irvington-on-Hudson, N. Y.
'97 Fultz, Margaretta	564 Argyle Road, Brooklyn
'21 Gue, Betty	80 30th St., Jackson Heights
'06 Hazlett, Sarah—Mrs. Wm. H. Averell	Dongan Hills, Staten Island
'04 Illingworth, Emily—Mrs. Grant Thorburn	344 W. 72nd St.
'07 Lewis, Beatrice—Mrs. L. Deane	Port Washington, L. I.
'91 Mercier, Roselle—Mrs. J. S. Montgomery	Riverside, Conn.
'20 Montgomery, Roselle	Riverside, Conn.
'93 McKenney, Anna King—Mrs. Edgar Dawson	55 E. 76th St.
'89 McHenry, Martine—Mrs. M. H. Griffing	138 Deer Hill Ave., Danbury, Conn.
'06 Osborne, Bessie—Mrs. H. D. Scudder, Jr.	Box 81, Riverside Drive, Red Bank, N. J.
'92 Prince, Emily—Mrs. Lester Wernery	247 New York Ave., Brooklyn
'08 Pearcy, Ethel	424 Horner Ave., Clarksburg, W. Va.
'08 Priddie, Louise—Mrs. Gerald Donovan	54 Laurel Place, New Rochelle
'23 Rumpf, Edythe	151 Oxford Rd., Wykagyl Park, New Rochelle
'25 Rumpf, Hazel	151 Oxford Rd., Wykagyl Park, New Rochelle
'28 Rumpf, Dorothy	151 Oxford Rd., Wykagyl Park, New Rochelle
Shields, Mabel—Mrs. Hugh Wilford	131 30th Street, Jackson Heights
'93 Snyder, Louise	3532 Derry St., Harrisburg, Pa.
'08 Steele, Mary	245 State St., Flushing, N. Y.
'07 Turk, Mary	Y. W. C. A., 610 Lexington Ave.
Wilder, Celeste—Mrs. Kenneth M. Blake	250 Riverside Drive
'95 Yarbrough, Daisy—Mrs. B. B. Ranson	601 Ridgewood Road, Maplewood, N. J.

PHILADELPHIA CHAPTER

'26 Carhart, Evelyn	Alden Park Manor, Germantown, Pa.
'25 Colvin, Katharine	McKinley Place, Somerset, Pa.
'26 Cornman, Elise—Mrs. W. W. Young	Apt. A-404-232 W. Walnut Lane, Germantown, Pa.
'76 Farror, Georgia—Mrs. A. Paterson	130 S. 15th St., Philadelphia, Pa.
'23 Fraser, Agnes	Newark, Del.
'20 Fraser, Anna	Kent General Hospital, Dover, Del.
'19 Henshaw, Frances—Mrs. E. W. Steedle	Westchester, Pa.
'82 Jarvis, Anna	Box 3473, Philadelphia, Pa.
'20 Kraus, Lillian	St. James Hotel, Philadelphia, Pa.
'98 Mish, Mabel—Mrs. H. G. McGary	Sevilla Court, Bala, Pa.
'24 Palmer, Miriam	126 N. Wycombe Ave., Lansdowne, Pa.
'23 Stinemetz, Dorothy—Mrs. R. D. Patterson	Wynnefield Apt., 5060 City Line, Philadelphia, Pa.
'19 Wise, Ada—Mrs. Donald Young	211 S. McAlpin St., Philadelphia, Pa.
'25 Wilmeth, Janice	4844 Walnut St., Philadelphia, Pa.

RICHMOND CHAPTER

<i>Name</i>	<i>Present Address</i>
'20 Abert, Maria—Mrs. T. A. Cary	2320 Monument Ave.
'03 Anthony, Kate	1903 Hanover Ave.
'26 Atkins, Rose L.	1630 Monument Ave.
'91 Bowe, Eva—Mrs. Cary Ellis Stern	1700 Grove Ave.
'17 Buckner, Mary Harding—Mrs. Stuart Ragland	2111 Rosewood Ave.
Burnett, Janet—Mrs. John Crosby	1104 W. Grace St.
'99 Burnett, Pattie—Mrs. N. T. Cooke	401 N. Davis Ave.
'04 Cecil, Alma—Mrs. Lucius F. Cary	1714 Park Ave.
'17 Copenhaver, Helen—Mrs. E. R. Musser, Jr.	Apt. 14, 1207 W. Franklin St.
'09 Cullingsworth, Phoebe—Mrs. Le Roy Brown, Jr.	1522 Grove Ave.
'17 Fulwiler, Margueritte—Mrs. E. B. Livy	118 N. Morris St.
'91 Gilliam, Mary Marshall—Mrs. Coleman Wortham	2301 Monument Ave.
'11 Gillespie, Mayola—Mrs. Harris Hart	6010 St. Andrew's Lane
'07 Hoge, Annie—Mrs. W. W. Beverly	6200 Three Chopt Road
'17 Holt, Catherine—Mrs. Chas. Fleming	2235 Monument Ave.
'90 Kent, Elizabeth—Mrs. Edward C. Darling	Monroe Terrace Apt.
Kemp, Judith—Mrs. Miles Cary Seldon	Government Road
'04 Lapsley, Mary V.	3215 Chamberlayne Ave.
'91 Lawson, Lena—Mrs. C. A. Densey	1612 Park Avenue
'83 Leake, Fanny—Mrs. James Lindsay Patton	2604 Monument Ave.
'16 Lee, Grace—Mrs. John Randolph	3816 Hawthorne Ave.
'77 McChesney, Lena—Mrs. Walter Cone	The Westchester, 1118 Grove Ave.
'90 McCue, Jennie—Mrs. W. E. Marshall	Box 1078
'10 McFaden, Mary—Mrs. L. C. Caldwell	1613 Princeton Road, Bellevue Park
'70 Miller, Fannie—Mrs. Wm. R. Vawter	3300 Dill Road
'17 Miller, Margaret Palmer—Mrs. Wymond Cabell	Box 143
'96 Morgan, Leila Eloise—Mrs. Wortham Peatross	2823 W. Grace St.
'91 Osborne, Page—Mrs. George Bryan	926 Park Ave.
'09 Palmer, Evangeline—Mrs. Ernest Trice	1701 Grove Ave.
'90 Patterson, Elizabeth—Mrs. E. M. Crutchfield,	Reveille, Cary St., Road
'01 Peck, Fannie—Mrs. George Sprinkle	109 N. Boulevard
'11 Pulliam, Elizabeth—Mrs. C. P. Moffatt	3206 Hawthorne Ave.
'76 Sellers, Rosa—Mrs. Wm. Fairfax Gray	1725 Park Ave.
'05 Sherrard, Bessie—Mrs. Theron Rice	3207 Seminary Ave.
'77 Spotts, Mary Constance—Mrs. R. R. Roberts	1626 Monument Ave.
'05 Storm, Gretta—Mrs. F. M. Miller	1505 Confederate Ave.
'89 Taylor, Mary—Mrs. A. Homeier	2112 Grove Ave.
'00 Todd, Sarah—Mrs. Sarah T. Seaton	2508 Grove Avenue
'83 Vaughan, Mattie—Mrs. O. B. Hill	1652 W. Grace St.
'91 Williams, Duncan—Mrs. A. H. Apperson	3422 Hawthorne Ave.
'00 Wren, Alma Bell—Mrs. T. S. Evans	"Blue Shingles"

ROANOKE CHAPTER

'11 Bear, Carolyn—Mrs. A. A. Waldrop	529 14th Ave., S. W.
'12 Caldwell, Sarah—Mrs. W. S. Butler, Jr.	421 Walnut Hill
'16 Daniels, Hulda	Roanoke, Va.
'26 Huff, Katherine	The Barrens
'17 Lee, Fan—Mrs. Mortimer Williams	715 Carolina Ave.
'06 Lindsay, Norma—Mrs. M. R. Faville	437 Wycliffe Ave., S. W.
'26 Lynn, Elizabeth	South Roanoke
'13 Moon, Florence—Mrs. Malcolm Luck	1245 Clark Ave.
'92 McCorkle, Leila—Mrs. Gooch Vaughan	Windsor Apt.
'21 Nelson, Elizabeth	1225 Roanoke St.
'95 Penn, Mary	1031 Franklin Road
'96 Penn, Sallie—Mrs. H. D. Vickers	377 Walnut Ave., S. W.
'02 Price, Mary Eleanor—Mrs. C. J. Smith	Salem, Va.
'16 Smith, Mary—Mrs. C. H. Carson	21 Mountain Avenue
'25 Saunders, Frances—Mrs. M. H. Shelton	602 Rosalind Avenue
'21 Sneed, Virginia	405 Walnut Ave.
'08 Speck, Rachel—Mrs. Clyde Cooksey	4 Carolina Ave.
'76 Walker, Willie—Mrs. M. M. Caldwell	111 Virginia Ave., Virginia Heights

(Continued on page 24)

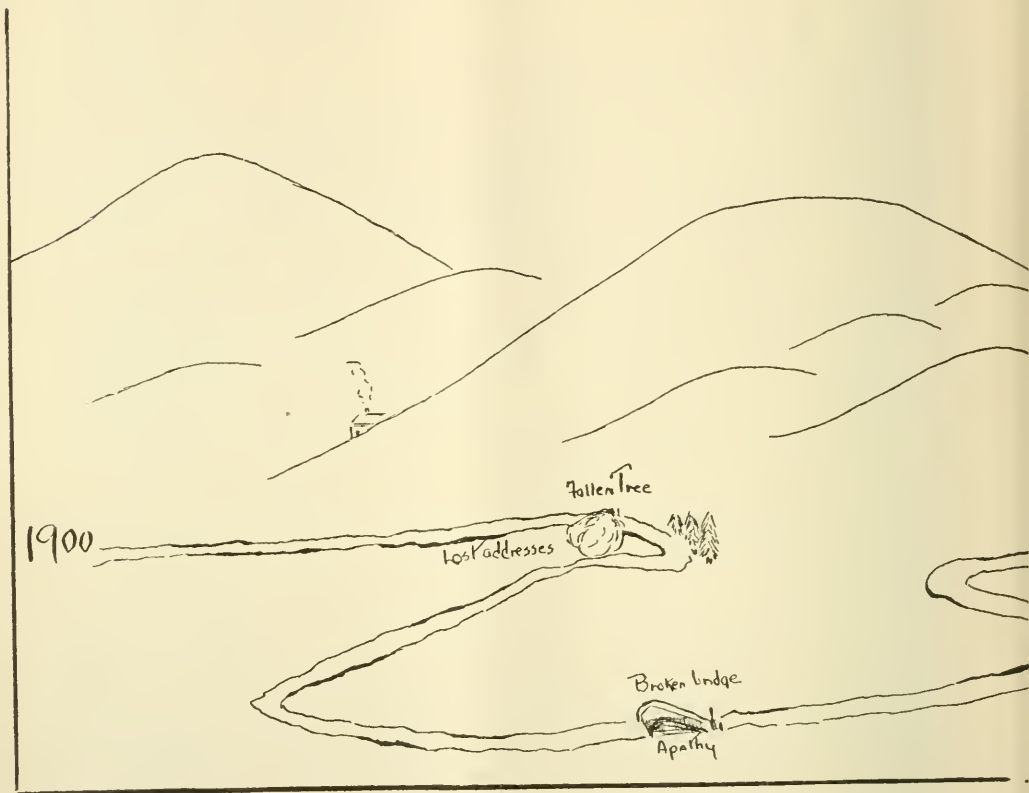

M. B. A. A'S PROGR

The two mile posts that direct our way along the road of alumnae progress are May 28th, and October 4th. Both reunions were instituted primarily to serve as links by which we may keep in touch with each other and the school. Each of these days has a significance peculiarly its own.

Alumnae Day, always occurring during commencement is the time of rollicking, when joy reigns supreme, and a gay laugh is the recognized "pass key."

October 4th, is just as happy an occasion but strikes an additional note, for on that day we not only gather to do homage to the memory of our great and beloved Miss Baldwin but to catch afresh her spirit of undaunted courage and progress. So many obstacles are to be met in this modern path of Progress that our Alma Mater can only successfully attain the goal with the cheering assistance and love of her daughters along the road. Their medium for service is *your* Alumnae

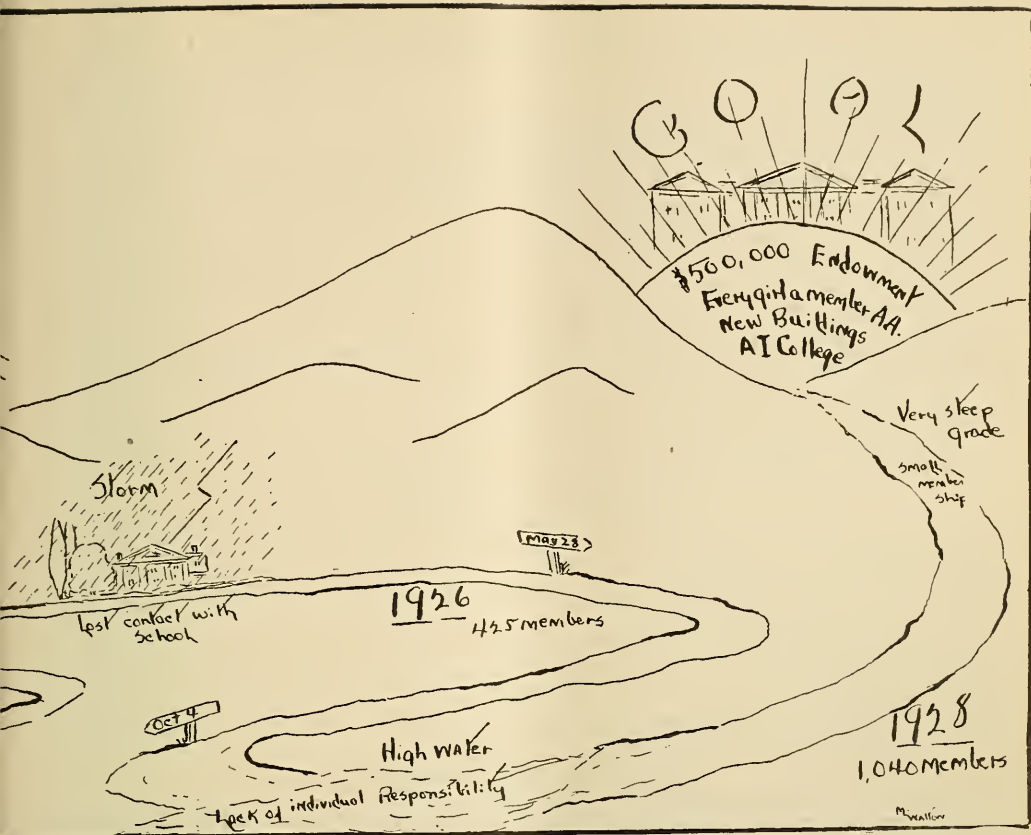

S 1900-28—(Air View)

Association. It has inaugurated these two days, one of which it is now inviting you to write on your calendar as a definite engagement to use for Mary Baldwin. The best way you can fulfill this obligation is by being present at the luncheon in Staunton.

We want to feel that this year has shown us progress, and we want, above all else, to derive the strength and enthusiasm from such a meeting as to make us resolve that the next year will reveal a longer journey accomplished, with hills and rough places triumphantly passed, and our mile posts gleaming more brightly than before as they point the way onward toward the time when your Alumnae Association will be a powerful factor in the life of Mary Baldwin. Doesn't it thrill you to realize that you *can* belong, that you *can* show your love and loyalty, that you *can* help? *Won't* you?

THE NEXT MILE-POST IS OCTOBER 4TH.

(Continued from page 21)

ROCKBRIDGE CHAPTER (LEXINGTON, VA.)

<i>Name</i>	<i>Present Address</i>
'28 Barton, Aurelia	Raphine, Va.
'93 Gibbs, Ethel—Mrs. L. C. Lockridge	Raphine, Va.
'88 Graham, Mary Preston—Mrs. Beverley Tucker	Lexington, Va.
'00 Hoge, Katharine—Mrs. James Davidson	Lexington, Va.
'78 Junkin, Julia Rush—Mrs. Wm. P. Irvin	35 Jackson Ave., Lexington, Va.
'89 Kinnear, Susan—Mrs. Frank Lee McClung	Lexington, Va.
'88 McClung, Nellie—Mrs. Hamilton S. Wade	Raphine, Va.
'89 Morrison, Betty—Mrs. E. A. Sale	Lexington, Va.
'89 Nelson, Evelyn	Lexington, Va.
'89 Penick, Agnes Tinsley	Lexington, Va.
'93 Penick, Annie	Lexington, Va.
'08 Robinson, Emily—Mrs. B. P. Ainsworth	Lexington, Va.
'89 Scott, Eddie—Mrs. G. A. Jones	Lexington, Va.
'17 Searson, Edith—Mrs. W. E. Hawpe	Steele's Tavern, Va.
'07 Smith, Nettie	Lexington, Va.
'99 Stuart, Hope	Lexington, Va.
'76 Waddell, Mary—Mrs. H. H. Myers	Lexington, Va.
'13 Womeldorf, Catharine	Lexington, Va.

SAVANNAH CHAPTER

'24 Brinson, Jeanette	11 West 31st St.
'21 Coney, Julia—Mrs. Lee Highsmith	218 W. 37th St.
'24 Coney, Retta	121 E. 45th St.
'87 Fox, Bertie—Mrs. C. H. Meldrin	212 West 32nd St.
'19 Glover, Mildred—Mrs. J. T. Wells, Jr.	1509 Abercorn St.
'71 Hull, Mary—Mrs. F. W. Hazelhurst	5 East 40th St.
'13 Inglesby, Mary Powel	209 West 36th St.
'22 Keller, Margaret Inez	302 Victory Drive
'09 Rankin, Ruth	105 E. Duffy St.
'22 Wolf, Anna—Mrs. John Ohsick, Jr.	901 E. 34th St.
'03 Woods, Cecelia—Mrs. W. R. Dancy	308 E. Gaston St.

WASHINGTON CHAPTER

'06 Baile, Marie—Mrs. L. D. Leizear	Rockville, Md.
'73 Bibb, Katie—Mrs. W. R. Dubose	1805 Kalorama Road
'92 Bibb, Sophie—Mrs. J. M. Fisher	1475 Park Road, N. W.
'18 Borden, Kathryn	Corcoran Court
'12 Borden, Mildred	Corcoran Court
Blackburn, Mary Elizabeth—Mrs. A. J. Hogsett	1450 Clifton St.
'23 Chew, Elva Lee—Mrs. F. Portillo	1326 Vermont Ave., N. W.
'28 Daniel, Corinne	East Falls Church, Virginia
'28 Daniel, Eleanor	2111 19th St., N. W.
'97 Daniel, Lena	The Cumberland
'97 Daniel, Margaret	The Cumberland
'88 Danner, Kate—Mrs. F. W. Mahood	2204 Que St., N. W.
Danner, Ellen—Mrs. Jos. Galloway	605 Park Ave., Baltimore, Md.
Duffey, Ruth	1736 Columbia Road
Forsythe, Vedic—Mrs. Conrad H. Syme	3458 Lamont St., N. W.
'79 Firor, Flora	1814 Lamont St., N. W.
'84 Firor, Lizzie—Mrs. Jas. Trimble	1814 Lamont St., N. W.
'86 Hayden, Nellie—Mrs. J. G. Williams	1422 Judson Ave.
Herr, Kate—Mrs. R. T. Leftwich	The Queensborough, 1614 17th St., N. W.
Hogsett, Natalie—Mrs. F. L. Zirkle	1450 Clifton St.
Kyle, Emily Pitzer—Mrs. Edward Caskell	E. Florence Court
'07 Leftwich, Kate—Mrs. Lyle Miller	Bowens, Md.
'98 Mehurin, Ellen	1825 F St., The Albert, Apt. I.
'78 Miller, Sallie—Mrs. Giddings	Balston, Va.
'73 Moore, Ella	1680 31st St.
'15 Morris, Janet	909 Farragut St.
Murphy, Virginia—Mrs. J. A. DeForce	131 Webster St.
McKennie, Hetty—Mrs. Albert Drane	1802 Kilbourne St.
Rixey, Laeta	1422 Decatur St., N. W.

<i>Name</i>	<i>Present Address</i>
'04 Shuey, Catherine—Mrs. C. J. Kappler	4001 Connecticut Ave., N. W.
'15 Skinner, Flossie—Mrs. Henry Miller	1510 Webster St., N. W.
Stout, Sallie	1421 Girard St., N. W.
Timberlake, Josephine	1615 35th St., N. W.
'74 Walton, May—Mrs. Tyler Kent	1705 Lanier Place
Wolfe, Isabel	

STAUNTON CHAPTER

'84 Adams, Bessie L.—Mrs. C. R. Caldwell	
'94 Alby, Gertrude—Mrs. T. M. Parkins	
'06 Allen, Jane	
'86 Ast, Estelle—Mrs. Marshall J. Payne	
'24 Barkman, Josephine	
'82 Bayley, Fannie—Mrs. W. W. King	
'23 Bell, Grace	
'21 Bell, Margaret Kent	
'21 Bell, Mary Floyd—Mrs. H. C. James	
'20 Bell, Mary Highland	
'18 Bell, Mary Lou	
'02 Bickle, Lula	
'96 Bickle, Mattie	
'02 Blackburn, Fay—Mrs. Austin Quick, Jr.	R. F. D. No. 2
'16 Blackburn, Helen	
'85 Blackley, Fannie—Mrs. E. J. Cushing	
'13 Bosserman, Annie	
'26 Bowman, Dorothy	
'20 Bowman, Mary Sue—Mrs. Alger Haun	
'18 Brand, Madeline	
'93 Brooke, Mary	
'69 Brown, Emma—Mrs. C. L. Weller	
'93 Bumgardner, Augusta	
'65 Bumgardner, Beue—Mrs. P. L. Murphy	Bethel Green, Va.
'98 Bumgardner, Eugenia	
'83 Bumgardner, Minnie	
Burke, Fannie	Burketown, Va.
'96 Burnett, Bessie—Mrs. C. W. Lambert	
'03 Burwell, Julia—Mrs. E. T. Hawpe	
'15 Caldwell, Elizabeth—Mrs. Elizabeth C. Gallagher	
'12 Callison, Mary Wallace	
'16 Campbell, Ruth C.	
'21 Carleton, Frances	
'87 Christian, Mary	Mint Spring, Va.
'93 Christian, Mattie	Mint Spring, Va.
'05 Clemmer, Julia	
'93 Cochran, Margaret	
'11 Crawford, Annie Lee	Swoope, Va.
'04 Crawford, Estelle	Swoope, Va.
'12 Crawford, Mary—Mrs. R. O. Canada	Grottoes, Va.
'22 Curry, Constance—Mrs. Curry Carter	
'27 Curry, Dorothy	
'87 Dickerson, Maggie—Mrs. R. F. Thompson	Fishersville, Va.
'08 Dudley, Carrie	Ft. Defiance, Va.
'95 Dyer, Mary Graham—Mrs. R. E. R. Nelson	
'05 Eakle, Margaret	
'99 Edmundson, Gertrude	
'87 Edmundson, Lucy	
'90 Edmundson, Mamie	
Eisenberg, Caroline	
'14 Eisenberg, Lillian	
'12 Eisenberg, Luise	
'95 Finley, Margaret—Mrs. A. L. Tynes	
'95 Finley, Martha W.—Mrs. W. C. White	Churchville, Va.
'04 Fraser, Margaret	
'81 Frazier, Mattie—Mrs. A. Stuart Baldwin	Garden Apts., 40th St., and Stony Run Lane, Baltimore, Md.

<i>Name</i>	<i>Present Address</i>
Funkhouser, Mary—Mrs. James Woodward	
'22 Gaw, Helen—Mrs. H. D. Dean	Ft. Defiance, Va.
'26 Gayhart, Martha	
'26 Goodloe, Kathleen	
'97 Grasty, Mary—Mrs. Richard P. Bell	
'25 Grasty, Mary	
'93 Gratton, Elizabeth—Mrs. E. G. Olivier	
'07 Greider, Virginia—Mrs. Thos. Roller	Ft. Defiance, Va.
'90 Haislip, Irene	
'98 Hamilton, Willa Bell—Mrs. Nat. Waller	
'09 Hammond, Christine	
'06 Hammond, Marie—Mrs. Roy Wonson	
'09 Hamrick, Catherine—Mrs. Wm. O. Bickle	
'72 Hamrick, Mary D.	
'92 Hanger, Helen—Mrs. Ed Pilson	
'11 Hanger, Mary Preston—Mrs. Jas. S. Simmons	
'06 Hanger, Pearl—Mrs. Jesse Bratton	
'79 Hanger, Willa—Mrs. E. A. Hamilton	
'72 Hardie, Margie—Mrs. M. C. Clanton	
Harnesberger, Margaret	
'02 Harvey, Blanche—Mrs. W. T. Bear	Churchville, Va.
'17 Heydenreich, Louise—Mrs. Eugene Holsinger	
'96 Hibbert, Alice—Mrs. W. H. Steele	
'27 Hisey, Dorothy—Mrs. H. L. Bridges, Jr.	
'18 Hogshead, Archer—Mrs. Geo. Tullidge	
'23 Hogshead, Harriet	
'89 Hogshead, Lizzie—Mrs. F. P. Loth	
'76 Hotchkiss, Annie—Mrs. A. M. Howison	
'20 Houseman, Hazel	
'19 Hoy, Elizabeth	
'07 Hughes, Janet	
'92 Hullihen, Bessie	
'13 Johnston, Sibyl—Mrs. H. E. Topping	Ft. Defiance, Va.
'02 Jordan, Bernice	Lexington, Va.
'27 Junkin, Nettie	
'97 Kable, Carlotta—Mrs. W. S. Morriss	
'02 Kable, Margaret—Mrs. Thos. H. Russell	
'03 Kable, Massie—Mrs. Ted G. Russell	
Keister, Pearl	
'98 Kemper, Ethel	
'95 Kilby, Lucile—Mrs. Hampton Wayt	
'26 Kingman, Betsy	
'17 Kyle, Juliet	
'09 Landes, Bessie Wallace	
'06 Larew, Mary—Mrs. W. C. Roller	Mint Spring, Va.
'11 Leech, Hazel—Mrs. H. L. Gallup	
'12 Licklitter, Mary V.—Mrs. Stuart King	
Long, Viola—Mrs. C. J. Coiner	
'77 McChesney, Lina—Mrs. Walter Cone	Westchester, Richmond, Va.
'79 McChesney, Margaret	
'69 McChesney, Mary—Mrs. M. V. Yarbrough	
'22 McComb, Mary Virginia	
'13 McCue, Bessie	Ft. Defiance, Va.
'08 McCue, Mabel	Ft. Defiance, Va.
'14 McCutchen, Estelle	
'98 McFarland, Abbie	
'96 McFarland, Nancy	
'02 Mann, Mary—Mrs. J. A. Dickinson	Clifton Forge, Va.
'97 Miller, Agnes—Mrs. Hugh Sproul	
'22 Mitchell, Mary Benham—Mrs. Frank Black	
'00 Moore, Lutie—Mrs. Wallace McFarland	
'25 Morriss, Dorothy—Mrs. R. O. Fauver	
'94 Morton, Mary—Mrs. Hugh Timberlake	
'19 Moseley, Emily	

<i>Name</i>	<i>Present Address</i>
'78 Moyer, Sue W.	
'19 Murray, Fannie	
'06 Neil, Rossie—Mrs. Hugh McClure	
'74 Nelson, Kate—Mrs. K. N. Stout	
'08 Nelson, King	
'86 Ott, Sallie—Mrs. W. E. Tribbett	
'94 Pancake, Ellen—Mrs. Edmunds Brown	
'08 Pancake, Emily—Mrs. H. McK. Smith	
'75 Parkins, Lytie—Mrs. G. B. Crawford	
'21 Parkins, Virginia	
'91 Patterson, Annie Lee—Mrs. John Stott	
'26 Perry, Katharine	
'10 Pffiferling, Marie—Mrs. Geo. La Bonte	
'80 Plecker, Emma—Mrs. J. F. F. Cassell	
'86 Points, Maisie—Mrs. Ed. Baker	
'11 Pruffer, Margaret	
'92 Ranson, Charlotte—Mrs. Herbert J. Taylor	
'28 Richcreek, Edythe	
'94 Rogers, Annie—Mrs. T. H. Irvine	
'98 Roller, Maggie Bell—Mrs. W. Robinson	Ft. Defiance, Va.
'21 Ruckman, Pauline—Mrs. Wilford Webb	Mt. Sidney, Va.
'94 See, Bessie	Ft. Defiance, Va.
'96 Shuey, Cora—Mrs. C. P. Bowman	
'03 Singer, Pauline—Mrs. Guy Sutton	
'00 Spidler, Sallie Virginia—Mrs. Thos. Stafford	
'11 Spotts, Charlotte	
'20 Sproul, Eugenia	
'91 Sproul, Fannie	
'14 Sproul, Harriet	
'22 Sproul, Catherine	Middlebrook, Va.
'05 Stephenson, Janet—Mrs. Chas. Roller	Ft. Defiance, Va.
'09 Stickley, Bessie—Mrs. Francis Bear	
'14 Stickley, Florine—Mrs. Hubert Kerr	
'10 Stoddard, Emma	
'15 Stott, Mabel	
'98 Stratton, May—Mrs. E. R. Anderson	
'12 Strauss, Fannie	
'73 Stuart, Margaret B.—Mrs. Alex. F. Robertson	
'95 Summerson, Janet—Mrs. Chas. East	
'15 Switzer, Virginia—Mrs. V. S. Keut	
'12 Tabb, Argyle	
'66 Tate, Nannie	
'26 Taylor, Dixie Alexander	
'82 Taylor, Fannie	
'24 Taylor, Virginia	
'08 Thom, Annie—Mrs. Edward Woodward	
'95 Timberlake, Anna Bell—Mrs. Thos. Hogshead	
'10 Timberlake, Elizabeth H.	
'10 Timberlake, Hattie—Mrs. Jos. Ast.	
'18 Tynes, Harriet	
'88 Walker, Lucy	Tazewell, Va.
'07 Wallace, Elizabeth—Mrs. J. H. Gilkeson	Mint Spring, Va.
'28 Walton, Mary Linton	
'99 Watts, Leta—Mrs. W. W. Gibbs	Clifton Forge, Va.
'98 Weaver, Mayme—Mrs. J. F. Sampson	
'08 Weller, Margaret	
'95 Weller, Sadie	
'06 White, Eleanor	
'95 Williamson, Helen P.	
'07 Wilson, Janet—Mrs. S. Tate Sterrett	
'18 Witz, Frances—Mrs. Paul Hays	
'01 Worthington, Bessie—Mrs. Godfrey Henkel	
'95 Young, Bessie	

ALUMNAE MEMBERS AT LARGE

A

<i>Name</i>	<i>Present Address</i>
'24 Aaronson, Virginia	Aberdeen, Md.
'03 Adair, Blanche—Mrs. Gordon B. Nicholson	2016 Louisiana St., Houston, Texas
'27 Adams, Eleanor	Woodsdale, Wheeling, W. Va.
'14 Addison, Margaret—Mrs. C. G. Houston	1207 Anthony Rd., Augusta, Ga.
'94 Alby, Libbie—Mrs. W. F. Bull	Kunsan, Korea
'96 Alby, Madge	Staunton, Va.
'85 Aldridge, Kittie—Mrs. B. L. Holland	Box 846, Logan, W. Va.
'14 Alexander, Mary	1027 Telfair St., Augusta, Ga.
'21 Allen, Eloise—Mrs. Grady Black	161 Battery Place, N. E., Atlanta, Ga.
'11 Andrews, Reba—Mrs. D. Hill Arnold	Elkins, W. Va.
'14 Andrews, Mary	119 Montague St., Brooklyn, N. Y.
'11 Armentrout, Margaret	1229 Crittenden Ave., N. W., Washington, D. C.
'26 Arundale, Margaret	"Stony Croft," Charlottesville, Va.
'84 Ast, Lillian—Mrs. Henry R. Putnay	Brooks Street, Charleston, W. Va.
'93 Aunspaugh, Julia	625 Grandon Park, Norfolk, Va.

B

'22 Babington, Mary Love—Mrs. James L. Pressly	Statesville, N. C.
'91 Baer, Edna—Mrs. Furst	Somerset, Pa.
Bagby, Willie—Mrs. H. G. Spenser	Waynesboro, Va.
'28 Ballenger, Frances	Round Hill, Va.
'27 Bantley, Florence	Windber, Pa.
'12 Barkman, Elizabeth—Mrs. James Carpenter	1816 Kilbourne Place, N. W., Washington, D. C.
'24 Barlow, Constance Mae	41 Highland Ave., Yonkers, N. Y.
'27 Barlow, Louise	Pennington Gap, Va.
'23 Barrett, Lynda—Mrs. J. C. Huffman	416 Belmont Ave., Shelbyville, Tenn.
'15 Barrows, Constance	571 N. Mariposa Ave., Los Angeles, Cal.
'20 Barton, Ella	Avoca, La.
'22 Baskerville, Marion	Gallatin, Tenn.
'12 Baylor, Flora—Mrs. Nick Adams	The Plains, Va.
'24 Baylor, Helen—Mrs. J. McNeer	49 Logan St., Bluefield, Va.
'28 Baylor, Helen Louise	205 Russell St., Bluefield, W. Va.
'81 Baylor, Lottie—Mrs. W. W. Landrum	Russellville, Ky.
'17 Baylor, Nell	Wardell, Va.
'99 Bauknight, Eula—Mrs. Joel Tucker	Ortega Blvd., Jacksonville, Fla.
'05 Bauknight, Lelia	2027 Oak St., Jacksonville, Fla.
'12 Bausch, Edith—Mrs. Alexander James	1407 Bay Villa Place, Tampa, Fla.
'24 Beach, Nancy	132 Franklin St., Petersburg, Va.
'20 Bear, Katherine	3612 34th St., Washington, D. C.
'21 Beatty, Hughie	3630 Clairmont Ave., Birmingham, Ala.
'28 Bedinger, Henrietta	Charlotte Court House, Virginia
'93 Bell, Carrie Preston—Mrs. J. S. Caldwell	Wrens, Ga.
'14 Bell, Elizabeth A.—Mrs. John Ricketts	1008 North St., Greenville, S. C.
'79 Bell, Mary Lou—Mrs. Kent Black	Pulaski, Va.
Bell, Minnie—Mrs. Wm. D. MacGill	Pulaski, Va.
'12 Bell, Sarah J.—Mrs. Robert E. Wysor, Jr.	Fort Davis, Canal Zone, Panama
'23 Benson, Sue—Mrs. B. W. Stelle	Lancaster, Pa.
'27 Bergman, Louise	The Neil House, Columbus, Ohio
'14 Biggs, Antoinette—Mrs. Francis A. Davis	390 Cloverhill Rd., Baltimore, Md.
'23 Billings, Mary Goodloe—Mrs. B. F. Swain, Jr.	608 N. Walnut, Seymour, Ind.
'15 Billingslee, Elizabeth	Westminster, Md.
'26 Bivens, Virginia	721 D St., N. W., Ardmore, Okla.
'12 Black, Mary	Somerset, Pa.
'05 Blair, Josephine—Mrs. H. M. Hughes	4607 Ross Ave., Dallas, Texas
Bolling, Jessie—Mrs. Frank McFarland	Staunton, Va.
'07 Bollons, Winifred—Mrs. H. G. Safford	505 Lovett Blvd., Houston, Texas
'08 Borland, Rachel	815 Main St., Monongahela, Pa.
'88 Bosworth, Annie—Mrs. C. B. Williams	Philippi, W. Va.
'16 Bottom, Elizabeth—Mrs. J. B. Brower	Lebanon, Ky.
'25 Bowen, Louise	222 Locust St., Bluefield, W. Va.

<i>Name</i>	<i>Present Address</i>
'24 Bowen, Mary Ellen—Mrs. R. S. Sadler	Wittens Mills, Va.
'27 Bowen, Margaret	216 Locust St., Bluefield, W. Va.
'21 Bowers, Helen Aileen—Mrs. Paul Shirey	Staunton, Va.
'24 Bowman, Elizabeth	Staunton, Va.
'19 Boxley, Fenton—Mrs. A. C. Wambersie	Orange, Va.
'18 Boyd, Mary Frances—Mrs. F. H. Gettemuller.....	Hopkins Apts., St. Paul and 31st Sts., Baltimore, Md.
'26 Brand, Janet	Waynesboro, Va.
'14 Brister, Lucile—Mrs. J. E. DeCell	Yazoo City, Miss.
'82 Brotherton, Helen—Mrs. Clayton Philips	306 S. Church St., Waynesboro, Pa.
'10 Brown, Effie—Mrs. W. P. Divine	Spring Lake, N. J.
'26 Brown, Elizabeth	Swoope, Va.
'10 Brown, Josephine	Hot Springs, Ark.
Brown, Laura—Mrs. W. E. Cookerly	955 N. Lake Otis Drive, Winter Haven, Fla.
'10 Brown, Mary Rebecca—Mrs. W. P. Florence	Box 307, Magnolia, Ark.
'09 Brown, Mercedes—Mrs. R. T. Cattle	Seward, Neb.
'04 Browning, Reba—Mrs. Koontz	Salem, Va.
'11 Bryan, Katharine R.—Mrs. R. E. Edmondson	36 Aberdeen Rd., Elizabeth, N. J.
'82 Bryan, Mary	1600 Gervais St., Columbia, S. C.
'17 Buckner, Elizabeth—Mrs. J. K. Maddin	Howell Place, Nashville, Tenn.
'22 Builder, Margaret—Mrs. Thos. Benners	2515 Crest Rd., Birmingham, Ala.
'14 Bull, Lucie F.—Mrs. R. C. Deal	706 Baldwin Place, Norfolk, Va.
'25 Bull, Virginia	903 Hanover Ave., Larchmont, Norfolk, Va.
'03 Burbaker, Addie—Mrs. B. A. McDonnell	Fallen Timber, Pa.
'97 Burns, Mary Cornelia—Mrs. F. M. Weaver	82 Merriman Ave., Asheville, N. C.
'89 Buttermore, Virginia—Mrs. G. P. Donehoo	2230 N. 2nd St., Harrisburg, Pa.

C

'22 Cadmus, Catherine	96 Forest Ave., Glen Ridge, N. J.
'19 Caldwell, Adelaide—Mrs. C. O. Butler	302 Ava St., Waycross, Ga.
Cameron, Ella—Mrs. L. D. Gilbert	203 N. Frost St., Harrisburg, Pa.
'96 Campbell, Betty—Mrs. Chas. Zuber	Rt. 5, Staunton, Va.
Campbell, Lucy—Mrs. W. A. Dabney	5902 Garfield St., New Orleans, La.
'24 Carpenter, Margaret Elizabeth—Mrs. Robert E. Lee	The Plains, Va.
'00 Carr, Lilian—Mrs. Evert M. Percy	245 Maple Ave., Clarksburg, W. Va.
'02 Chase, Evelyn—Mrs. H. C. McPherson	Waynesboro, Va.
Chenowith, Janey—Mrs. Geo. Harris	Beverly, W. Va.
'16 Childs, Laura Gladys	191 Passaic St., Hackensack, N. J.
'14 Clark, Beverly—Mrs. Lee Alberston	2617 Glenwood Ave., Toledo, Ohio
'21 Clark, Emma	Point Pleasant, W. Va.
'13 Clark, Esther—Mrs. J. E. Moran	Box 666, Centralia, Wash.
'24 Clarkson, Helen	2025 O St., N. W., Washington, D. C.
'15 Cleland, Mildred—Mrs. W. B. Cloud	Kennet Square, Pa.
'06 Cleveland, Anna Blake—Mrs. T. R. H. Smith	2301 Classen Blvd., Oklahoma City, Okla.
Clingen, Ella—Mrs. A. L. McCardell	301 Rockwell Terrace, Frederick, Md.
'17 Cobb, Annie—Mrs. C. W. Toms, Jr.	Durham, N. C.
Cochran, Cora	722 King St., Alexandria, Va.
'20 Cochrum, Marjorie—Mrs. Chas. Wood	Devonia, Tenn.
'20 Coffman, Margery—Mrs. Gerrit Henry	660 Oakland Ave., Oakland, Cal.
'24 Coffman, Lucy Page	1723 P. St., Washington, D. C.
'25 Collins, Anna Grace	Box 150, Vanderbilt, Pa.
'12 Conally, Marion—Mrs. L. J. DeLamarter	42 Ionia Place, Grand Rapids, Mich.
'27 Condit, Florence Bates	Troy Hills, N. J.
'21 Coney, Mary—Mrs. E. Van Wagenen	Charlottesville, Va.
'96 Congdon, Georgia Alberta	Georgetown, S. C.
'07 Connell, Alma—Mrs. E. G. Schaeffer	Box 56, Clifton Forge, Va.
'95 Cooke, Clemence A.—Mrs. Chas. Keene	1718 Que St., Washington, D. C.
'10 Cooper, Nancy—Mrs. H. P. Osborne	Ortega Blvd., Jacksonville, Fla.
'09 Copeland, Nannie Louise—Mrs. Robt. Wood	175 Victoria Ave., Hampton, Va.
'25 Cornelius, Alice	Monmouth Hill Clubs, Highlands, N. J.
'85 Coward, Kate—Mrs. J. A. Tipton	Covington, Tenn.
'13 Cox, Elizabeth—Mrs. H. E. Douglas	Box 632, Lancaster, Cal

<i>Name</i>	<i>Present Address</i>
'24 Cox, Lucile—Mrs. L. H. Philips	620 Locust St., Bristol, Tenn.
Cox, Margaret Elizabeth—Mrs. T. R. Cowell	4307 Bigelow Blvd., Pittsburgh, Pa.
'27 Crafton, Catharine—Mrs. S. B. Fenne	Box 522, Blacksburg, Va.
'97 Craig, Mary Alice	Piedmont, Ala.
'15 Craven, Laura—Mrs. W. D. Mills	Virginia Beach, Va.
'10 Creed, Helen Louise—Mrs. H. R. Hatchett	1165 Corona St., Denver, Col.
'22 Crenshaw, Sarah—Mrs. Wm. Barry	708 Madison St., Clarksville, Tenn.
'10 Cressman, Elizabeth—Mrs. Horace Mager	193 1-2 Meade St., Wilkinsburg, Pa.
'13 Criss, Mila—Mrs. L. G. Bash	Bomby, India, Box 778
Crockett, Arlie—Mrs. E. C. Scott	111 Price St., Columbia, Mo.
Crosby, Martha—Mrs. Scott Randolph	Rt. 6, Staunton, Va.
Crosby, Virgie—Mrs. B. P. Ogle	Emmitsburg, Md.
'11 Crume, Margaret E.	2639 College Ave., Berkeley, Cal.
'94 Crump, Gertrude—Mrs. Gertrude Mayo	333 17th St., Ashland, Ky.

D

'23 Daniel, Marion	202 E. High St., Charlottesville, Va.
'21 Daugherty, Jean—Mrs. D. M. Thomas	26 S. Fulton St., Allentown, Pa.
Davis, Gladys—Mrs. G. D. Combs	Morgantown, W. Va.
'25 Davis, Helen Louise	Hendricks, W. Va.
'22 Davis, Katherine—Mrs. J. H. Spicer	Federalsburg, Md.
'14 Davis, Laura	948 Naval Ave., Portsmouth, Va.
'92 Davis, Marion—Mrs. J. W. Peacock	120 Crawford St., Thomasville, Ga.
'24 Davis, Mary Ellen	Cecilton, Md.
'05 Dawley, Ruby—Mrs. Stephen Young	3034 Berkshire Rd., Cleveland, Ohio
'13 Deatherage, Dorothy—Mrs. Wm. R. Stanley	618 E. 4th St., Kansas City, Mo.
'24 Dennis, Jane—Mrs. Wm. M. Tears	6212 Jackson St., Pittsburgh, Pa.
'17 Dewey, Corinne—Mrs. Austin Clement	2130 Orrington Ave., Evanston, Ill.
'09 Dexter, Donna—Mrs. N. T. Wiebel	Charlottesville, Va.
'25 Dieffenbacher, Helen	544 W. 114th St., Green Club, New York City
'20 Dilgard, Dorothy—Mrs. John Parks	Spencer, N. C.
'23 Dobson, Dorothea	"Severn Crest," Annapolis, Md.
'23 Doll, Gertrude—Mrs. E. M. Hirsh	601 Columbia Rd., N. W., Washington, D. C.
'06 Donahoe, Mary—Mrs. F. S. McCandish	Fairfax Court House, Va.
'80 Donnan, Etta—Mrs. Wm. H. Mann	Petersburg, Va.
'13 Douglas, Marian	2606 N. 6th St., Harrisburg, Pa.
Downer, Katherine—Mrs. Donald Herron	723 W. Main St., Monongahela, Pa.
'97 Du Bose, Nettie—Mrs. Wm. F. Junkin	Sutsien, North Kiangsu, China
'13 Dudley, Alberta—Mrs. L. C. Brand	Kunsan, Korea
'20 Dudley, Elizabeth—Mrs. B. D. Jackson	511 N. 7th St., Steubenville, Ohio
'24 Dudley, Elizabeth	Shelby, N. C.
'00 Dudley, Rizpah	Alabama College for Women, Montevallo, Ala.
Duncan, Katherine—Mrs. H. H. Beidleman	55 Frederick St., Hanover, Pa.
'23 Dunlop, Agnes	Gotebo, Okla.
'27 Duntun, Marguerite	Bayford, Va.
'21 Dupuy, Eva—Mrs. Paul B. Price	3213 Plymouth St., Tampa, Fla.
Dupuy, Imogene	Marianna, Ark.
'10 Durbin, Helen—Mrs. H. C. Young, Jr.	149 Herbert Rd., Arlington, Mass.
'28 Dyer, Dorothy	Franklin, W. Va.

E

'23 Eagle, Carolyn	Ronceverte, W. Va.
'25 Eastman, Eleanor	East Falls Church, Va.
'09 Eddins, Islay Jeanette—Mrs. G. M. Younglove	608 W. Main, South Gainesville, Fla.
'23 Edgar, Marguerite	Staunton, Va.
'20 Eisenberg, Winifred	Public Library, Norfolk, Va.
'00 Elliott, Fermele—Mrs. L. D. Francis	607 11th Ave., Huntington, W. Va.
'07 Ellington, Paisley—Mrs. Maxwell Payne	Greensboro, N. C.
'20 Ellis, Virginia	Wiley, Va.
'90 Eppes, Margaret—Mrs. Richmond F. Dillard	Blackstone, Va.
'00 Ervine, Eleanor—Mrs. David J. Whipple	Brownsburg, Va.
'27 Evans, Mae	Onley, Va.

F

<i>Name</i>	<i>Present Address</i>
'88 Faircloth, Sudie—Mrs. Calvin Woodward	Wilson, N. C.
'10 Farrow, Ruby Helen—Mrs. C. W. Vierheller	1406 Lee St., Charleston, W. Va.
'21 Fee, Margaret	4100 Hawthorne Ave., Baltimore, Md.
'12 Finks, Blanche—Mrs. T. D. Currie	808 Maiden Lane, Va. Heights, Roanoke, Va.
'85 Finley, Cora—Mrs. E. M. Gilkeson	Parkersburg, W. Va.
'15 Finley, Ruth—Mrs. Chas. M. Gray	New Salem, Pa.
'23 Fisher, Mary Elizabeth	71 Linden Ave., Dayton, Ohio
'24 Folk, Eleanor	1702 Blair Blvd., Nashville, Tenn.
'24 Foreman, Margaret—Mrs. M. F. Love	Elizabeth City, N. C.
Foster, Lucille—Mrs. Benton McMillin	3823 Richland Ave., Nashville, Tenn.
'97 Fox, Lily Bell—Mrs. Carl Weil	1143 S. 17th St., Lincoln, Neb.
'19 Fraser, Jean—Mrs. Freeman H. Hart	Hampden-Sidney, Va.
'18 Funkhouser, Margaret	Dayton, Va.

G

'21 Gage, Dorothy—Mrs. W. V. Wilkins	5317 Holmes Ave., Kansas City, Mo.
'24 Gage, Margaret—Mrs. Paul Raimer	Seymour, Ind.
'08 Garden, Gertrude—Mrs. Russell Throp	50 Heiskell Ave., Wheeling, W. Va.
'21 Gardinor, Mildred—Mrs. H. F. Prunaret, Jr.	90 Clarendon St., Newtonville, Mass.
'14 Gary, Maude	718 Greene St., Augusta, Ga.
'12 Gayle, Jennie—Mrs. E. S. Holleman	1203 W. Huisache, San Antonio, Texas
'21 George, Dorothy	Middletown, Pa.
'28 George, Flora	Leesburg, Va.
'25 George, Helen	Middletown, Pa.
'73 Gibbs, Florence—Mrs. B. C. Rawlings	1401 Washington Ave., Fredericksburg, Va.
'28 Gibson, Elise	Ivy, Va.
'22 Giffin, Augusta—Mrs. G. H. Quebler	1302 Patterson Ave., Roanoke, Va.
Gilkeson, Belle	2 Third St., N. E., Roanoke, Va.
Gilkeson, Emily—Mrs. Prestley Lindsay	111 13th St., Parkersburg, W. Va.
'05 Gilkeson, Laura—Mrs. George S. Arnold	Romney, W. Va.
'96 Gilkeson, Martha Vance	Moorefield, W. Va.
'07 Gillespy, Sadie—Mrs. David Roberts, Jr.	3800 Crescent Rd., Birmingham, Ala.
'22 Glick, Hope—Mrs. G. P. Walker	Gallatin, Tenn.
'83 Goble, Alice May—Mrs. May Goble Wellman	1307 Swissvale Ave., Wilkinsburg, Pa.
'17 Godfrey, Camille—Mrs. Arnold Driscoll	104 S. Amherst Ave., Ventnor, N. J.
'71 Goodwin, Mollie—Mrs. T. W. Davis	Thomasville, Ala.
Gordon, Helen	66 Orchard Place, Battle Creek, Mich.
'13 Graham, Alice—Mrs. Henry Beddinger	Hartsville, S. C.
Gray, Ida	Gerradstown, W. Va.
'15 Gregg, Jessie—Mrs. Frank Barnwell	709 W. Evans St., Florence, S. C.
Green, Mary Fay—Mrs. John W. Hunt	Portland, Texas
Green, Nannie	Danville, Ky.
'08 Grier, Martha—Mrs. F. W. Byrne	812 S. Pittsburgh St., Connelsville, Pa.
'88 Griffin, Frances—Mrs. John Hanna	1417 Market St., Galveston, Texas
'24 Griffin, Sara—Mrs. E. S. Lewis, Jr.	1332 Greymont Ave., Jackson, Miss.
'06 Griffith, Nancy	51 Mentelle Park, Lexington, Ky.
'19 Griggs, Rachel	Athens, Ga.
'06 Grimes, Elizabeth—Mrs. E. S. Crume	2215 Alta Ave., Louisville, Ky.

H

'98 Hack, Mary—Mrs. Chas. L. Bowly	Winchester, Va.
'20 Hancock, Anne Spencer—Mrs. Alfred Watt	2752 Eastwood Ave., Evanston, Ill.
'10 Hand, Florence—Mrs. Jack Faulkner	39 Chiles Ave., Kenilworth, Asheville, N. C.
'14 Hanna, Margaret—Mrs. Mathew F. Kreisler	911 W. 31st St., Austin, Texas
Harber, Rella—Mrs. J. S. Joplin	115 S. Dillon St., Los Angeles, Cal.
'23 Hargrave, Mary	Dinwiddie, Va.
'22 Harman, Jane—Mrs. S. H. Preston, Jr.	Harveyton, Ky.
'20 Harman, Mary Elizabeth—Mrs. Linn S. Steiger	N. Main St., Mercersburg, Pa.
Harman, Rose—Mrs. Allan R. Hoffman	347 Chesapeake Ave., Newport News, Va.
'25 Harris, Pauline	Mint Spring, Va.
'20 Harvey, Marguerite—Mrs. R. F. Turner	253 Jefferson St., Danville, Va.
'99 Hatcher, Ethel—Mrs. H. G. Evans	1525 S. Hull St., Montgomery, Ala.

<i>Name</i>	<i>Present Address</i>
'87 Hawes, Louise—Mrs. G. H. Hill	Holly Ave., Charleston, S. C.
'01 Hawks, Jessie—Mrs. H. F. Meyer, Jr.	Ruxton, Md.
'24 Haynes, Shirley—Mrs. T. F. Staley, Jr.	7 Normandie Village, Louisville, Ky.
'21 Hazelrigg, Emily—Mrs. T. B. Jones	303 N. Union, Fostoria, Ohio
Heard, Helen—Mrs. E. M. Speiker	185 W. Weber Road, Columbus, Ohio
'23 Hearne, Mary	Albemarle, N. C.
'23 Hearne, Virginia	Albemarle, N. C.
'80 Hedges, Dora Lee—Mrs. W. S. Goodwin	1715 E. 13th Ave., Denver, Col.
'26 Heimbach, Elizabeth	Hotel Allen, Allentown, Pa.
'66 Heller, Lizzie—Mrs. Chas. A. Holt	Staunton, Va.
'27 Henderson, Betty	Blacksburg, Va.
'24 Henderson, Jane—Mrs. J. D. Gregory	Box 1265 Southern Pines, N. C.
'23 Hendon, Nancy Lee—Mrs. T. H. Rickert	26 Myrtle Ave., Caldwell, N. J.
'90 Heneberger, Mary Breese—Mrs. Geo. G. Herring	Sanford, Fla.
'21 Heneberger, Virginia—Mrs. F. S. Miller	222 Campbell St., Harrisonburg, Va.
Henkel, Florence—Mrs. H. N. Huse	719 Denniston Ave., Va. Heights, Roanoke, Va.
'25 Herriott, Susan	Romney, W. Va.
'15 Highland, Aileen—Mrs. George Denham	Clarksburg, W. Va.
'05 Hilton, Edessa—Mrs. H. J. Adams	321 S. Park Ave., Buffalo, N. Y.
'15 Hodge, Elizabeth—Mrs. Louis D. Risser	Columbus Grove, Ohio
'26 Hodge, Mary	Woodlawn Ave., Wheatsheaf Rd., Abington, Pa.
'04 Hoge, Bessie—Mrs. R. S. Moffett	Staunton, Va.
'91 Hogshead, Maggie—Mrs. W. S. Turner	Lexington, Va.
'93 Holbrook, Edith—Mrs. R. B. Kennedy	Rt. 2, Box 424, Whittier, Cal.
'26 Hollis, Elizabeth	Seaford, Del.
'86 Holmes, Mary Moore	623 Shiloh Blvd., Zion, Ill.
'26 Honaker, Frankie	Princeton, W. Va.
'06 Hoover, May	Somerset, Pa.
'12 Hopwood, Ruth—Mrs. Fred Munson	402 E. Murphy Ave., Connellsville, Pa.
'99 Horne, Nancy—Mrs. B. H. Charles	8 Clermont Lane, Clayton, Mo.
'74 Hotchkiss, Nellie—Mrs. G. S. Holmes	16 Legare St., Charleston, S. C.
'08 Houchiens, Flora—Mrs. W. L. Lynn	921 Jefferson Ave., Clifton Forge, Va.
'21 Howard, Mary Ella—Mrs. Henry R. Poole	Sutton, W. Va.
Howison, Ellen—Mrs. R. E. Christian	Staunton, Va.
Hudson, Mary—Mrs. J. L. De Groot	309 N. 14th St., Muskogee, Okla.
'13 Hull, Alice—Mrs. E. E. Trader	451 Greene St., Augusta, Ga.
'15 Humbert, Gladys—Mrs. Wm. Henderson	Jefferson St., Uniontown, Pa.
'28 Hume, Elizabeth	Leesburg, Va.
'26 Hunt, Elizabeth	46 Alexander Apt., Cincinnati, Ohio
'99 Hutchinson, Jennie Mae—Mrs. Wm. D. Overbey	Main St., Danville, Va.
'83 Hyman, Flora—Mrs. Alfred Hiller	2114 State St., New Orleans, La.

J

Jack, Effie—Mrs. Jos. Chadwick, Jr.	Balmville Rd., Newburgh, New York
'25 Jackson, Elizabeth	2025 Main Ave., San Antonio, Texas
'11 Jackson, Elsie—Mrs. S. P. Loving	Pamplin, Va.
'28 Jackson, Louise	Staunton, Va.
'11 James, Imogen—Mrs. Julian R. Mays	Waterford, Va.
'27 Jenkins, Frances	412 Western Ave., Rocky Mount, N. C.
Jenkins, Marjorie—Mrs. L. D. Webber	Ivoryton, Conn.
'18 Jesser, Elsie—Mrs. Lee McConnell	Hamilton, Ohio
'89 Jeter, Irma—Mrs. J. W. Wilkins	1105 W. 5th St., Pine Bluff, Ark.
'21 Jett, Jewel	Atlanta, Texas
'07 Johns, Druanna—Mrs. Thos. Cotton	552 Washington Ave., Carnegie, Pa.
'08 Johns, Lucy—Mrs. J. C. Grier, Jr.	1120 Seminole Ave., Detroit, Mich.
'10 Johnson, Gretta—Mrs. A. M. Jackson	805 Lavoca St., Austin, Texas
'16 Johnson, Katherine—Mrs. James L. Mitchell	Franklin, W. Va.
'90 Johnson, Pearl—Mrs. John Willis	721 Colonial Ave., Norfolk, Va.
'14 Johnston, Letitia—Mrs. S. G. Firth	5575 Northumberland Ave., Pittsburg, Pa.
'71 Jones, Mattie Duke—Mrs. Robert Tate	3810 Central Ave., Nashville, Tenn.
'24 Jones, Elsie	New Bern, N. C.
'01 Jones, Lola Crawford—Mrs. J. P. Palmer	1220 Parkwood Blvd., Schenectady, N. Y.
'19 Jones, Mary Heath—Mrs. L. T. Hartsell, Jr.	Concord, N. C.

<i>Name</i>	<i>Present Address</i>
Jones, Mary Madison—Mrs. Frederick Houseman	201 26th St., Elmhurst, N. Y.
'25 Jones, Rebecca	Lancaster, S. C.
'21 Jordan, Marie—Mrs. C. E. Basler	24 Arcadia Pl, Hyde Park, Cincinnati, Ohio
'79 Jordan, Willie—Mrs. J. R. Pinner	216 Pinner St., Suffolk, Va.
'23 Jordan, Virginia	Staunton, Va.

K

'97 Kearby, Fay—Mrs. N. K. Gordon	2624 Edgeworth Terrace, Fort Worth, Texas
'16 Keats, Persis—Mrs. E. R. Wescott	3 S. Nassau Ave., Atlantic City, N. J.
Keller, Marie—Mrs. Edwin Egan	High St., Charlottesville, Va.
'82 Kemper, Grace—Mrs. Philip R. Toll	Greenwood, Jackson County, Mo.
'77 Kennedy, Clara—Mrs. C. K. Burney	24 Michigan Ave., Asheville, N. C.
'23 Kieffer, Virginia	253 Alexander St., Rochester, N. Y.
'05 King, Olive—Mrs. Thos. Perrett, Jr.	118 S. Grace St., Rocky Mount, N. C.
'80 Kinnier, Margot—Mrs. W. C. Stuart	Lexington, Va.
'25 Kiracofe, Charlene	Staunton, Va.
'26 Kitchen, Laurretta—Mrs. L. C. Spaulding	1550 Prospect Place, Ashland, Ky.

L

'14 Lacy, Mary Louise	Owingsville, Ky.
'09 Lamb, Lucy—Mrs. Monroe Kelly, c-o U. S. Naval Mission to Brazil, c-o Postmaster, New York, N. Y.	
'09 Lambert, Agnes	Waynesboro, Va.
'28 Lambert, Kitty	Staunton, Va.
'20 Lane, Caroline—Mrs. J. A. Fleetwood	Conway, N. C.
'08 Lankford, Helena—Mrs. B. C. Jones	212 S. 5th St., Newark, Ohio
Lantz, Emily E.	1704 John St., Baltimore, Md.
'26 La Rowe, Elizabeth	University Court, University, Va.
'26 Latta, Hallie	Woodsdale, Wheeling, W. Va.
'06 Lauder, Kathleen	612 Boissevain Ave., Norfolk, Va.
'09 La Velle, Ruth—Mrs. C. H. Phipps	403 Park Ave., Princeton, W. Va.
'04 Lee, Dora Ann—Mrs. H. E. Dreier	109 W. 14th St., Oklahoma City, Okla.
'14 Lee, Margaret—Mrs. G. A. Gartlan	Sutton, W. Va.
'99 Leftwich, Bessie	Winston-Salem, N. C.
'03 Leftwich, Mabel—Mrs. D. Pelletier	Lafayette, La.
'17 Lethbridge, Margaret—Mrs. C. M. Schwab II.	35 N. 14th St., Allentown, Pa.
'23 Leys, Frances—Mrs. E. B. Horner	Box 444, Lynchburg, Va.
'19 Lindau, Miriam	307 E. Bersemer Ave., Greensboro, N. C.
'08 Linnell, Gertrude Baldwin	131 E. 19th St., New York City
'23 Lister, Lucile	3207 Montrose Blvd., Houston, Texas
'17 Lockhart, Alberta—Mrs. Alberta Henderson	Manchester, Ohio
'25 Lohr, Lucille	Staunton, Va.
'03 Long, Gertrude—Mrs. Charles Rabenold	105 N. Oakdale Ave., Glenside, Pa.
'21 Loomis, Catherine—Mrs. Jos. Wayman	Strasburg, Va.
'26 Lory, Anna	South Charleston, W. Va.
'21 Love, Ella Tribble—Mrs. W. R. Meyers	18 El Dorado Apt., El Dorado, Ark.
'12 Lowe, Christine—Mrs. J. E. Harris	920 University Parkway, Baltimore, Md.

M

Mackoy, Mabel Lee	Portsmouth, Ohio
'25 Maffitt, Margaret	Perry Point, Md.
'12 Magruder, Virginia	232 Norfolk Ave., Lynchburg, Va.
'96 Makemson, Ethel—Mrs. Ethel M. Perry	517 E. Tahlequah Ave., Sulphur, Okla.
'12 Mansfield, Josephine	835 S. 2nd St., Springfield, Ill.
'12 Mansfield, Minnie	835 S. 2nd St., Springfield, Ill.
'20 Marchant, Virginia	1818 Bolton St., Baltimore, Md.
'91 Martin, Elizabeth—Mrs. G. H. Hampton	317 22nd St., Catlettsburg, Ky.
'25 Martin, Rocier	Ronceverte, W. Va.
'26 Martin, Sarah Baldwin	"Rivoli," Macon, Ga.
'25 Mathews, Emily	Larkinsville, Ala.
'82 Mauzy, Eliza—Mrs. Richard Purdy	284 S. Main St., Keyser, W. Va.
'11 Mayo, Jo Frances—Mrs. Robert Higgins	Ashland, Ky.

<i>Name</i>	<i>Present Address</i>
'14 Mead, Fay	Mannington, W. Va.
'17 Mears, Jewel—Mrs. Giles C. Upshur	Eastville, Va.
'90 Meetz, Sadie	Meetz, Va.
Meetze, Bessie—Mrs. W. C. Johnston	Linden Apt., Suffolk, Va.
'14 Melius, Gladdis—Mrs. Walker Carr	461 Norman St., Bridgeport, Conn.
'88 Mercier, Camille—Mrs. J. J. Parker	2539 Kenilworth Rd., Cleveland, Ohio
'24 Messmore, Kathryn	56 Ben Lomond St., Uniontown, Pa.
Miller, Jeannie Gray—Mrs. J. E. Bryan	171 Chatsworth Ave., Larchmont, N. Y.
Miller, Ora E.	5418 Reiger Ave., Dallas, Texas
'26 Miller, Martha Missouri	Christiansburg, Va.
Montgomery, Nannie Waddell—Mrs. W. D. Slaven	Williamson, W. Va.
'12 Moore, Frances—Mrs. Aubrey Patterson	New Bloomfield, Pa.
'88 Moores, Carrie Lea—Mrs. R. H. Moore	2001 McCarthy St., Raleigh, N. C.
'25 Morgan, Helen	825 W. Magnolia, San Antonio, Texas
'20 Morgan, Sarah—Mrs. L. J. Carter	902 N. 65th St., Overbrook, Philadelphia, Pa.
'22 Morris, Bessie	Gibsonia, Pa.
'22 Morris, Ellen Mae	Gibsonia, Pa.
'06 Morris, Winifred	5 State St., Denver, Col.
'09 Morrison, Dorothy—Mrs. James A. Meade	318 Thomas Ave., Charlotte Station, Rochester, N. Y.
'09 Morrison, Eloise—Mrs. Chester H. Jones	56 Warfield St., Upper Montclair, N. J.
'82 Morton, Maggie—Mrs. Jos. S. Lefils	1424 Market St., Jacksonville, Fla.
'23 Moseley, Frances	Greenville, N. C.
'24 Mowery, Ruth	2407 Pemberton Dr., Old Orchard, Toledo, Ohio
'25 Mulliss, Julia	407 S. Queen St., Martinsburg, W. Va.
'05 Munger, Rosa—Mrs. P. H. Earle	400 Cotton Ave., Birmingham, Ala.
'06 Munger, Ruby—Mrs. A. C. Montgomery	Arlington Place, Birmingham, Ala.
'22 Murry, Marie	18th Ave., S., Nashville, Tenn.
'23 Myer, Marjorie	212 Kennedy Court, Louisville, Ky.

M3.

'26 MacConnell, Elizabeth—Mrs. Thos. P. Dixon	Elizabethton, Tenn.
'27 Macdonald, Katharine	4639 Springlake Way, Baltimore, Md.
'95 McCampbell, Lula Lea—Mrs. R. E. Porterfield	Edinburg, Texas
'16 McCauley, Elizabeth—Mrs. N. Houston	351 Salisbury St., Worcester, Mass.
'82 McChesney, Fannie—Mrs. I. Van Meter	Lexington, Va.
'06 McChesney, Virginia—Mrs. Henry Scott, Jr.	1503 Franklin St., Wilmington, Del.
'99 McChord, Anæ—Mrs. Wm. Harrison Williams	1405 Edmond St., St. Joseph, Mo.
'27 McClain, Annie B.	Sweetwater, Tenn.
'21 McClain, Fannie	Sweetwater, Tenn.
'02 McClintic, Mary Agnes	Warm Springs, Va.
'90 McColl, Alexa—Mrs. H. Wyndol Carroll	212 W. Main St., Bennettsville, S. C.
McCormick, Virginia Lee—V. L. M. Montgomery	4415 Oakenwold Ave., Chicago, Ill.
'67 McCoy, Julia—Mrs. Wm. M. Buchanan	930 N. Charles St., Baltimore, Md.
'98 McCue, Eva—Mrs. W. Elliott Baker	1805 Fairmont Ave., S. W., Minneapolis, Minn.
'82 McCue, Lizzie—Mrs. C. U. Dahlgren	200 N. Layton Ave., Dunn, N. C.
'95 McCullough, Mary	Point Pleasant, W. Va.
'27 McDavid, Martha	9 Rockdell Lane, Rockbridge Park, R. F. D. 4, Birmingham, Ala.
'11 McDavid, Virginia—Mrs. Maclin F. Smith	9 Rockdell Lane, Rockbridge Park, R. F. D. 4, Birmingham, Ala.
'28 McDonald, Dorothy	Madison, W. Va.
'99 McDonald, Roberta—Mrs. Benjamin Russell	Alexander City, Ala.
'99 McFaddin, Diana V.—Mrs. L. Whitelaw Houk	Springfield, Mo.
'15 McFarland, Louise—Mrs. James C. Varden	Mercersburg, Pa.
'21 McGowan, Isabelle—Mrs. F. Blake	Lost Creek, W. Va.
'21 McKenney, Louise	665 Vineville Ave., Macon, Ga.
'72 McMaster, Kate—Mrs. James H. Woodrow	1429 Laurel St., Columbia, S. C.
'92 McMillan, Elizabeth—Mrs. Elizabeth Rogers	Box 216, Pineville, Ky.
'96 McMillan, Irene—Mrs. R. W. Newell	Newellton, La.
'89 McMillan, Sue Danner—Mrs. Orrie W. Byrne	Stockton, Ala.
'25 McNeel, Nancy	Marlington, W. Va.
'80 McNutt, Annie—Mrs. Minor Meriwether	1315 Fairfield Ave., Shreveport, La.
McWhorter, Mildred	Bay Shore, Long Island, N. Y.

N

<i>Name</i>	<i>Present Address</i>
'16 Neff, Beulah—Mrs. John Kable	2518 Mahoning Ave., Youngstown, Ohio
'11 Neilson, Elizabeth—Mrs. G. S. Diehl	Wentworth Apt., Baltimore, Md.
'08 Ney, Carrie—Mrs. M. Scheurer	Front Royal, Va.
'10 Noel, Mary Virginia—Mrs. A. B. Evans	1929 N. Capitol St., Washington, D. C.
'07 Noon, Sibert—Mrs. D. E. Brenaman	723 5th Ave., Seattle, Wash.
'20 Northcraft, Charlie Mae	William Mary Hotel, Wichita Falls, Texas
'25 Nottingham, Lillian	Chesapeake, Va.
'18 Nottingham, Mannie—Mrs. Ben W. Mears	Eastville, Va.
'11 Nottingham, Margaret Bayly—Mrs. Eugene P. Brown	1140 Park Ave., Whiting, Ind.
Null, Genevieve	Greensburg, Pa.

O

'12 Odenbaugh, Mabel—Mrs. Fred Wolf	Mansfield, Ohio
Ogle, Elizabeth—Mrs. Stein	4624 Baltimore Ave., Philadelphia, Pa.
Ogle, Hallie—Mrs. H. O. Boughton	4624 Baltimore Ave., Philadelphia, Pa.
'24 Orr, Evelyn	1919 Linden Ave., Nashville, Tenn.
'94 Osborne, Mary—Mrs. S. S. Bryan	226 E. Main St., Titusville, Pa.
'87 Osborne, Sarah	115 S. Sycamore St., Petersburg, Va.
'21 Overbey, Virginia—Mrs. W. S. Griswold	Durham, N. C.
'72 Owen, Nannie—Mrs. Henry Easley	South Boston, Va.
'87 Owings, Hattie	Mount Sterling, Ky.

P

'21 Page, Kate—Mrs. L. L. Biddle	Box 191, Pinehurst, N. C.
'24 Palmer, Marion—Mrs. W. S. Erringer	3403 Grand Blvd., Detroit, Mich.
'10 Pancake, Elizabeth—Mrs. Chas. Watt	Thomasville, Ga.
'28 Patterson, Margaret	Staunton, Va.
Patterson, Nelle	130 W. Kingsbridge Rd., New York City
'15 Parisen, Ellen R.—Mrs. W. A. Marshall	333 Pine Ave., South Amboy, N. J.
'20 Parker, Elizabeth—Mrs. Rudolph Wall	Raphine, Va.
'24 Parkinson, Caroline	Warrenton, Va.
'84 Parks, Hattie—Mrs. Wm. J. Thomas	6530 University Ave., Chicago, Ill.
Parks, Jessie—Mrs. A. C. Whittaker	Wheeling, W. Va.
'21 Payne, Eleanor	200 S. Kanawha St., Beckley, W. Va.
'12 Peach, Anne—Mrs. Jos Walton	Upperville, Va.
'10 Peale, Margaret—Mrs. Robt. T. Wright, Jr.	Chattanooga, Tenn.
'91 Pearson, Amelia—Mrs. H. P. Cooper	Lebanon, Ky.
'90 Peck, Jennie May—Mrs. J. E. Williams	1512 Gaines St., Little Rock, Ark.
'97 Peck, Lavinia C.—Mrs. Franz von Schilling	Hampton, Va.
'25 Pergrin, Jessie Gail—Mrs. Cornelius Preston	220 Winthrop St., Toledo, Ohio
'25 Petticord, Martha	Birch Lynn, Wheeling, W. Va.
'20 Pettus, Dorothy—Mrs. George A. Ford	Quarters 112 L, Fort Mills, Corregidor, P. I.
Pitkin, Nettie—Mrs. F. M. Johnson	294 Edgewood St., Hartford, Conn.
'11 Pole, Helen—Mrs. Alling Reeves, Jr.	6th St., Chester, W. Va.
'17 Pond, Mariam—Mrs. W. R. Ellis	Fort Totten, Long Island, N. Y.
'94 Powers, Marguerite—Mrs. J. Leslie Kennedy	Towson, Md.
'97 Pratt, Nettie—Mrs. Le Roy C. Barrett	282 Brownwell Ave., Hartford, Conn.
'13 Preston, Mary—Mrs. R. Bowen Thompson	R. F. D. 1, Pounding Mill, Va.
'18 Price, Nina	2221 W. Grace St., Richmond, Va.
'19 Prince, Perene—Mrs. Spencer Phillips	139 Montclair Ave., Montclair, N. J.
'11 Pruffer, Lalla McC.—Mrs. Wm. C. Gilbert	Churchville, Va.

R

'18 Raese, Elizabeth—Mrs. F. C. Ridgeway	Ridgeway, W. Va.
'26 Ragan, Elizabeth—Mrs. John Mason	Shelby, N. C.
'27 Ralston, Sara Frances	Staunton, Va.
'17 Ramer, Katherine	Westminster, Md.
'26 Ramsey, Emily	Front Royal, Va.
'22 Rankin, Louise	6784 Wedgewood Place, Hollywood, Cal.
'00 Ravenscroft, Nina—Mrs. H. H. Smith	Ridgway, Penn.
'18 Rawlings, Edith—Mrs. R. Buford	Lawrenceville, Va.

<i>Name</i>	<i>Present Address</i>
'21 Rawlings, Eliza—Mrs. J. S. Smith	.812 Stockley Gardens, Norfolk, Va.
'10 Rawlings, Louise—Mrs. H. M. Wilson	Rt. 4, Tarboro, Leggett, N. C.
'86 Reed, Emma L.—Mrs. Edmund P. Noble	Paducah, Ky.
'21 Rensford, Freda—Mrs. J. S. Stubbs	Box 50, Newark, Ohio
'23 Richards, Inez—Mrs. R. C. Dunning	McAlester, Okla.
'27 Richardson, Elizabeth	O'Keeffe, W. Va.
'00 Ricker, Edwina Estelle	Waco, Texas
'95 Riddle, Anne	Petersburg, Va.
'21 Riddle, Marjorie—Mrs. H. D. Wright, Jr.	1555 Mulford Road, Columbus, Ohio
'14 Ridgaway, Helen	2108 N. Charles St., Baltimore, Md.
'24 Ring, Ruth	113 Parshall Court, Saint Clairsville, Ohio
'13 Rixon, Ulrika	45 Beechmont Drive, New Rochelle, N. Y.
'26 Roberts, Elizabeth—Mrs. Rufus Britain	3602 Seminary Ave., Richmond, Va.
Robertson, Mary Eppes	Delaplane, Va.
'89 Robins, Janie—Mrs. J. W. Wood	Columbia, Ala.
'09 Robinson, Margaret—Mrs. D. S. Higgins	"Silverwood," Lexington, Va.
'26 Robinson, Priscilla	108 Pine St., Clearfield, Philadelphia, Pa.
'78 Rodes, Jennie—Mrs. J. H. Fletcher	Accomac, Va.
'26 Roosa, Virginia—Mrs. Clyde Wm. Slocum	391 Quail St., Albany, N. Y.
'20 Rose, Selina—Mrs. Francis Gordon	Longshore Farm, Sangatuck, Conn.
'00 Royster, Fannie—Mrs. R. D. Cooke	517 Warren Crescent, Norfolk, Va.
'00 Royster, Mary—Mrs. Wm. White	1910 24th St., Washington, D. C.
'14 Ruckman, Annah—Mrs. Fred McCorkle	Fountain City, Knoxville, Tenn.
'28 Ruckman, Frances Moore	Staunton, Va.
'06 Ruddell, Mildred—Mrs. John E. Arbuckle	Glenville, W. Va.
'27 Rutherford, Marguerite	R. F. D. 2, Staunton, Va.

S

'11 Saffell, Onita—Mrs. Marion Park Smith	Lawrenceburg, Ky.
'22 Saunders, Margaret	Afton, Va.
'27 Schoonover, Lois	606 Magnolia St., Greensboro, N. C.
'15 Scott, Ellen—Mrs. Archie P. McHenry	Tazewell, Va.
'24 Scott, Lucie	Tazewell, Va.
'26 Scott, Margaret	Burkeville, Va.
'22 Seager, Mary Elizabeth	29 Dighton St., Brighton, Mass.
'26 Seal, Adelaide	3418 University Place, Baltimore, Md.
'25 Seashore, Helen	1902 E. 3rd St., Duluth, Minn.
'06 Sebrell, Myrtle—Mrs. Wm. J. Woods	Lewiston, Pa.
'07 See, Hallie—Mrs. David Vance Guthrie	804 Lake Drive, Baton Rouge, La.
'27 See, Katharine	Floyd, Va.
'23 Seibert, Estelle	48 Comley Place, Bloomfield, N. J.
'05 Seymour, Edith—Mrs. L. C. Biglow	Cranford, N. J.
'15 Shackelford, Alice—Mrs. C. E. Luther	313 Jefferson Ave., Haddonfield, N. J.
Shackelford, Helen	105 S. 4th St., Allentown, Pa.
'22 Shaw, Hester Anne	Styersdale, Pa.
'19 Sheppe, Naomi	Staunton, Va.
'25 Shirley, Frances	313 Heller Ave., Pen Argyl, Pa.
'22 Shoemaker, Dorothy—Mrs. J. F. Lance	2700 Que St., N. W., Washington, D. C.
'17 Shuster, Mary E.—Mrs. Jack O'Day	313 Jefferson Ave., Haddonfield, N. J.
'24 Sickley, Florence Louise	46 Bagley Ave., Yonkers, N. Y.
'20 Sigler, Thelma—Mrs. J. F. Williams	Balboa Heights, Canal Zone
'03 Skeggs, Ann—Mrs. Arthur A. Jones	412 Walnut St., Decatur, Ala.
'19 Slaughter, Consuelo—Mrs. Henry Wenger	7242 Coles Ave., Chicago, Ill.
'99 Smallhouse, Mary Graham—Mrs. A. H. Stowers	319 14th St., Bowling Green, Ky.
'23 Smith, Augusta—Mrs. F. B. Yielding, Jr.	105 Hermosa Drive, Birmingham, Ala.
Smith, Bessie—Mrs. J. B. Woods	Smithfield, Va.
'26 Smith, Carroll	The Cairo, Washington, D. C.
'75 Smith, Ida—Mrs. Valery E. Austin	1502 Ave. D., Galveston, Texas
'16 Smith, Ida	Ronceverte, W. Va.
Smith, Marie—Mrs. Horace Bell	808 First National Bank Bldg., Pittsburgh, Pa.
Smith, Mayme—Mrs. S. Finley McClure	Spottswood, Va.
'17 Smith, Nan M.—Mrs. A. W. Belden, Jr.	425 S. Penn St., Wheeling, W. Va.
'06 Smyth, Rebecca R.—Mrs. J. E. Wales, Jr.	Algonquin Park, Norfolk, Va.

<i>Name</i>	<i>Present Address</i>
'75 Somerville, Fannie T.	Mitchells, Va.
'80 Spear, Sallie—Mrs. R. W. Hicks	Wilmington, N. C.
'24 Spindle, Lucille	403 E. Evergreen, San Antonio, Texas
'12 Spinner, Marion—Mrs. C. H. Thurber	1740 Myra St., Jacksonville, Fla.
Sprinkle, Bertha—Mrs. B. S. Bolen	2133 Atlas St., Harrisburg, Pa.
'25 Stapp, Betty	3732 Winterbourne Road, Baltimore, Md.
'06 Stark, Amy Pharr—Mrs. Earl M. Wilson	99 Walworth Ave., Scarsdale, N. Y.
'11 Stark, Martha—Mrs. W. C. Logan	N. Hayden St., Hannibal, Mo.
'16 St. Clair, Margaret—Mrs. Robert H. Moore	Tazewell, Va.
Sterrett, May—Mrs. James E. Irvine	Charlottesville, Va.
'22 Stewart, Alphonsine	1120 29th St., Ashland, Ky.
'83 Stewart, Pauline—Mrs. W. S. Crosley	801 Yadkin St., Kingsport, Tenn.
'10 Stites, Louise—Mrs. Herbert Quinn	1808 Mahantongo St., Pottsville, Pa.
'27 Stoll, Elizabeth	24 Ridgewood Terrace, Maplewood, N. J.
'21 Strickland, Louise—Mrs. C. S. Moromon, Jr.	13601 Van Owen St., Van Nuys, Calif.
'20 Stuart, Mildred Jane	161 W. 72nd St., New York City
'26 Stuart, Page—Mrs. E. A. Benson	"Chickasaw," Mobile, Ala.
'94 Summerson, Ada—Mrs. Frank Crawford	Mt. Sidney, Va.
'16 Swanson, Hazel—Mrs. F. T. Agricola	Gadsden, Ala.
'23 Swartzbaugh, Dorothy	2361 Lawrence Ave., Toledo, Ohio
'77 Sweet, Emily—Mrs. H. A. Walker	Hotel Sherwood, Baltimore, Md.
'09 Switzer, Lena Virginia	Philippi, W. Va.

T

'04 Taliaferro, Lucile—Mrs. Ben Barker	2612 Wichita St., Austin, Texas
'18 Tandy, Elizabeth—Mrs. R. I. Leigh	Paducah, Ky.
'90 Tate, Annie	R. F. D., Staunton, Va.
Templeton, Mary Osborne—Mrs. Luis Peck	Staunton, Va.
'19 Tennant, Mary Lindsay—Mrs. W. G. Neville, Jr.	Garanhuns, E. de Pernambuco, Brazil, S. A.
'99 Tenney, Ellette—Mrs. Robt. D. Mure	46 Lowell Rd., Schenectady, N. Y.
'25 Terhune, Mary Lee	Houstonville, Ky.
'23 Terrell, Agnes Bell—Mrs. Wm. C. Clegg	510 W. French Pl., San Antonio, Texas
'16 Terrell, Jimmie—Mrs. Chas. Woodruff	900 Essex Rd., Birmingham, Ala.
'12 Terrell, Kate Earle—Mrs. Wm. Wilson	1122 Glenview Road, Birmingham, Ala.
'27 Terrell, Mary	223 W. Agarita Ave., San Antonio, Texas
Thayer, Mary—Mrs. Eugene A. Jones	2988 N. Marengo Ave., Altadena, Cal.
'87 Thomas, Jennie—Mrs. J. A. Robeson	Council, N. C.
'22 Thompson, Maitland	1726 M St., N. W., Washington, D. C.
'26 Thompson, Ruth	28 Court St., Ridgeway, Pa.
'21 Thrift, Izzie—Mrs. Carter Ranson	Bombay, India
'02 Timberlake, Celia Mason—Mrs. Hansell Watt	Thomasville, Ga.
'95 Timberlake, Lorena—Mrs. Wells J. Hawks	46 Manor Place, Cranford, N. J.
'12 Timberlake, Nannie—Mrs. Lee Dillon	410 Old Custom House, Detroit, Mich.
'99 Tribbett, Blanche—Mrs. L. B. Bosserman	Staunton, Va.
'25 Trotman, Mary Sue	Churchland, Va.
'14 Trotter, Clara—Mrs. Lorenzo Riccio	67 Park Ave., New York City
'96 Trotter, Mary E.—Mrs. S. M. Wilbourne	Buena Vista, Va.
'27 Tully, Maurine	Mt. Hope, W. Va.
'15 Turpin, Mary—Mrs. R. Watkins Pattillo	Big Island, Va.
'06 Twigg, Mary E.—Mrs. W. L. Morley	169 Mariner St., Buffalo, N. Y.

V

'08 Vance, Margaret	118 21st St., Nashville, Tenn.
Van Lear, Sadie—Mrs. John B. Cowan	Vicksburg, Miss.
'85 Van Meter, Estelle	Herndon, Va.
'85 Van Meter, Minnie—Mrs. C. F. Mansfield	835 S. 2nd St., Springfield, Ill.
'23 Vaughan, Laura	1809 Government St., Mobile, Ala.
'26 Van Wagenen, Mae—Mrs. Francis Taylor	911 N. Spring St., Pensacola, Fla.
'25 Veigle, Ruth	1115 Ligonier St., Latrobe, Pa.
'26 Venable, Byrd	550 Vine St., Chattanooga, Tenn.
'15 Voituis, Dora	Jantzen Knitting Mills, Portland, Ore.

W

<i>Name</i>	<i>Present Address</i>
'81 Walker, Annie—Mrs. G. W. St. Clair	Tazewell, Va.
'08 Walker, Gladys—Mrs. Phillip Weyer	135 Park St., Buffalo, N. Y.
'26 Walker, Virginia	303 High St., Charlottesville, Va.
'24 Wallace, Amanda—Mrs. Lee Crouch	120 2nd St., Elkins, W. Va.
'26 Wallace, Ellen	Staunton, Va.
'28 Wallace, Irene	Staunton, Va.
'87 Walston, Sarah P.—Mrs. Thos. W. Blackstone	Accomac, Va.
'26 Ward, Margaret	Belle Haven, Va.
'00 Warmock, Ora—Mrs. L. D. Kammerer	315 Main St., Magnolia, Ark.
'82 Warren, Fannie—Mrs. Fannie W. Jemison	140 Coffee St., Talladega, Ala.
'26 Watkins, Nancy	Crewe, Va.
'93 Wayt, Mattie—Mrs. Frank Lee	Alpoca, W. Va.
'14 Weaver, Anna—Mrs. S. N. McClellan	Xenia, Ohio
'06 Weisiger, Mary—Mrs. Thos. W. White	5244 Westminister Pl., St. Louis, Mo.
'26 Weller, Marguerite—Mrs. Edgar W. Roller	Boyce, Va.
'85 Wellman, Ceres—Mrs. Ben Williamson	2032 Broadway, Catlettsburg, Ky.
'19 Welton, Vernon—Mrs. Carl Welton	Moorefield, W. Va.
'06 West, Agnes—Mrs. David Burnet	4435 Lucerne Ave., Cincinnati, Ohio
'15 Wheeler, Elizabeth	Boonsboro, Md.
'20 Whitacre, Helen	1385 N. Market St., Canton, Ohio
'19 Whitacre, Mary Louise	1385 N. Market St., Canton, Ohio
'12 Whitaker, Louise—Mrs. E. V. Perkinson	3240 Hiatt Pl., N. W., Washington, D. C.
'06 White, Hilda—Mrs. H. P. Reiber	47 Briar Cliff Road, Ben Avon Hgts., Pittsburgh, Pa.
'18 White, Mary Porter—Mrs. Frank Bear	Churchville, Va.
'27 White, Rebecca	Keller, Va.
'26 White, Selma	165 Kensington Way, San Francisco, Cal.
Whitmore, Willie Lura—Mrs. J. E. Womack	Staunton, Va.
'86 Wiess, Nena—Mrs. W. A. Priddie	675 5th Ave., Beaumont, Texas
'97 Wiess, Ruth—Mrs. P. O. Sargent	2242 Rutherford Wynd, Louisville, Ky.
'04 Wilhoit, Inez Beatrice—Mrs. H. H. Strother	Grayson, Ky.
Wilkerson, Margaret	Box 365, Marion, Ala.
Wilkins, Henrietta	1105 W. 5th St., Pine Bluff, Ark.
'22 Williams, Grace—Mrs. W. R. Richardson	Manila, P. I.
'17 Williams, Margaret Louise—Mrs. Hensel Fink	Romney, W. Va.
Williams, Martha—Mrs. F. B. Shepard	580 Grand Ave., Ridgefield, N. J.
'25 Williams, Mary Hamilton—Mrs. Randolph Walker	Bayford, Va.
'85 Williamson, Carrie—Mrs. P. L. Murkland	427 Park Ave., Beloit, Wis.
'12 Williamson, Ethel H.—Mrs. E. S. Galloway	Pintard Apts., New Rochelle, N. Y.
'10 Willson, Geneva—Mrs. Thos. M. Nichols	Box 118, Silverton, Texas
'14 Wilson, Harriet M.	Box 314, Newark, Del.
'13 Wilson, Sarah—Mrs. Thos. Magruder	1437 Milner St., Birmingham, Ala.
'97 Winston, Mary Wallace	Winston, Va.
'12 Winter, Virginia—Mrs. R. T. Darrow	2637 Conn. Ave., N. W., Washington, D. C.
'14 Wise, Iola—Mrs. E. W. Stetson	929 Park Ave., New York City
'28 Wood, Caroline	719 Northumberland Ave., Roanoke, Va.
'76 Wood, Elizabeth—Mrs. B. Wilson	Hotel Sherwood, W. Monument St., Baltimore, Md.
'21 Wood, Honora	Thornburg, Pittsburgh, Pa.
Woodcock, Margaret—Mrs. A. B. Lansing	5 Wydon Terrace, St. Louis, Mo.
'12 Woodrow, Katherine	1429 Laurel St., Columbia, S. C.
'82 Woodrow, Marion W.	1301 Washington St., Columbia, S. C.
'80 Woodward, Kate—Mrs. Kate W. Sugg	206 Park Ave., Wilson, N. C.
'21 Wright, Elizabeth	503 W. 111th St., New York City
'21 Wynne, Grace Virginia—Mrs. Virginia W. Slayden	Holly Springs, Miss.
'11 Wyse, Anna Bell—Mrs. E. H. Ward	1714 28th St., Ensley, Ala.
'21 Wyse, Emelyn	666 W. Arden Ave., Glendale, Cal.

Y

'00 Yost, Mary	Stanford University, Palo Alto, Cal.
'27 Young, Anna Gabriel	Station Ave., Cooperburg, Pa.
'93 Young, Bessie	115 Henry St., Brooklyn, N. Y.
'06 Young, Christine—Mrs. Fred Lawrence	200 N. Montclair, Dallas, Texas
'92 Young, Letitia—Mrs. P. C. Hallar	2924 5th Ave., Huntington, W. Va.

Z

'10 Zeth, Ruby—Mrs. Walter W. Tait	885 Boston Blvd., W., Detroit, Mich.
------------------------------------	--------------------------------------

OFFICERS OF ORGANIZED CHAPTERS

ATLANTA, GEORGIA

<i>Name</i>	<i>Present Address</i>
Chairman:	
Mrs. Elizabeth Hanger-Chaloner	793 Juniper St., N. E.
Secretary:	
Mrs. Lillie Walker Stevenson	218 Avery Drive, Decatur, Ga.
Treasurer:	
Mrs. Addie Perkins Harrison	81 E. 19th St.

CHARLOTTE, N. C.

Chairman:	
Miss Alice Buchanan	1101 Dilworth Road, Charlotte, N. C.
Secretary-Treasurer:	
Miss Helenora Withers	400 Queen's Road, Charlotte, N. C.

CUMBERLAND, MD.

Chairman:	
Mrs. Ann Peyton Cochran Doub	Cumberland, Md.
Vice-Chairman:	
Mrs. Frances Danby Williams	Cumberland, Md.
Secretary-Treasurer:	
Mrs. Helen Benson Bowie	208 Schley St., Cumberland, Md.

HARRISONBURG, VA.

Chairman:	
Mrs. Frances Overlock Earman	105 Franklin St., Harrisonburg, Va.
Vice-Chairmen:	
Mrs. Laura Ward Wise Dechert	Main St., Harrisonburg, Va.
Miss Marjorie Trotter	Woodstock, Va.
Secretary-Treasurer:	
Mrs. Ella Paris Heard	Elkton, Va.

KNOXVILLE, TENNESSEE

Chairman:	
Mrs. Ina Ast Paine	1515 Yale Ave.
Secretary:	
Mrs. Katherine Brabson Trent	527 E. Hill Ave.

LOWER VALLEY

Chairman:	
Mrs. Keightley Timberlake Wilson	Charles Town, W. Va.
Secretary-Treasurer:	
Mrs. Audrey Blackford Higgs	Ranson, West Va.

LYNCHBURG, VIRGINIA

Chairman:	
Mrs. Lilian Parks Pritchett	2140 Rivermont Ave.
Vice-Chairman:	
Mrs. Alice James Aunspaugh Kyle	3809 Peakland Place
Treasurer:	
Mrs. Katherine Adkerson Wood	300 Warwick Lane
Recording Secretary:	
Miss Emma Maxwell Harris	1700 Rivermont Ave.
Corresponding Secretary:	
Mrs. Macon Pettyjohn Winfree	700 Federal St.

NEW YORK CITY

Chairman:	
Mrs. Bessie Osborn Scudder	Box 31, Riverside Dr., Red Bank, N. J.
Secretary-Treasurer:	
Miss Mary E. Elder	600 W. 204 St., New York City

PHILADELPHIA, PA.

<i>Name</i>	<i>Present Address</i>
Chairman:	
Miss Lillian Kraus	St. James' Hotel, Philadelphia, Pa.
Vice-Chairman:	
Mrs. Mabel Mish-McGary	Sevilla Court, Bala, Pa.
Miss Evelyn Carhart	Alden Park Manor, Germantown, Pa.
Secretary:	
Miss Miriam Palmer	126 N. Wycombe Ave., Lansdowne, Pa.
Treasurer:	
Mrs. Elsie Cornman Young	Apt. A 404-232 W. Walnut Lane, Germantown, Pa.

RICHMOND, VA.

Chairman:	
Mrs. Eva Bowe Stern	1700 Grove Ave., Richmond, Va.
Vice-Chairman:	
Mrs. Maria Abert Cary	1004 W. Franklin St., Richmond, Va.
Secretary:	
Mrs. Grace Lee Randolph	2306 Park Ave., Richmond, Va.
Treasurer: <i>Mrs. Geo. Chumley</i>	
Mrs. Mary Duckner Ragland	2111 Rosewood Ave., Richmond, Va.

ROANOKE, VIRGINIA

Chairman:	
Miss Virginia Sneed	405 Walnut Ave.
Vice-Chairman:	
Mrs. Fan Lee Williams	715 Carolina Ave.
Secretary:	
Miss Katherine Huff	The Barrens
Treasurer:	
Miss Elizabeth Nelson	1225 Roanoke St.

ROCKBRIDGE COUNTY, VA.

Chairman:	
Miss Agnes Penick	Lexington, Va.
Secretary-Treasurer:	
Miss Nettie Smith	Lexington, Va.

SAVANNAH, GA.

Chairman:	
Mrs. Julia Coney Highsmith	218 W. 37th St., Savannah, Ga.
Vice-Chairman:	
Mrs. Mary Ione Bond Johnson	Gaston St., Savannah, Ga.
Treasurer:	
Miss Ruth Rankin	105 E. Duffy St., Savannah, Ga.
Secretary:	
Mrs. Mildred Glover Wells, Jr.	1509 Abercorn St., Savannah, Ga.

STAUNTON, VA.

Chairman:	
Mrs. Mary Benham Mitchell Black	College Park
Vice-Chairman:	
Mrs. Lizzie Hogshead Loth	Madison Place
Corresponding Secretary:	
Miss Elizabeth Timberlake	N. New St.
Recording Secretary:	
Mrs. Janet Wilson Sterrett	702 W. Beverley St.
Treasurer:	
Mrs. Carlotta Kable Morriss	215 N. Market St.

WASHINGTON, D. C.

Chairman:	
Mrs. Kate Danner Mahood	2204 Que St., N. W., Washington, D. C.
Vice-Chairman:	
Mrs. Lizzie Firor Trimble	1814 Lamont St., N. W., Washington, D. C.
Secretary-Treasurer:	
Mrs. Elva Lee Chew Portillo	1326 Vermont Ave., N. W., Washington, D. C.

OFFICERS NATIONAL ORGANIZATION

EXECUTIVE BOARD

I. EXECUTIVE COMMITTEE

<i>Name</i>	<i>Present Address</i>
President:	
Mrs. Margaret Kable Russell (Mrs. Thomas H. Russell)	Kable Station, Staunton, Va.
First Vice-President:	
Mrs. Elizabeth Hanger Chalenor (Mrs. L. E. Chalenor)	...793 Juniper St., Atlanta, Ga.
Second Vice-President:	
Mrs. Emily Pancake Smith (Mrs. Herbert McK. Smith)"Waverley," Staunton, Va.
Corresponding Secretary:	
Miss Harriet SproulStaunton, Va.
Recording Secretary:	
Miss Margaret Kent BellCorner Frederick and Coalter Sts., Staunton, Va.
Treasurer:	
Miss Fannie Strauss315 N. New St., Staunton, Va.
Assistant Treasurer:	
Miss Dorothy Curry115 Prospect St., Staunton, Va.
Mrs. Carlotta Kable Morriss (Mrs. W. S. Morriss)215 N. Market St., Staunton, Va.
Mrs. Lucille Kilby Wayt (Mrs. Hampton Wayt)N. Lewis St., Staunton, Va.
Miss Nancy McFarlandMary Baldwin College, Staunton, Va.
Miss Abbie McFarlandMary Baldwin College, Staunton, Va.
Mrs. Dorothy Hisey Bridges (Mrs. H. L. Bridges, Jr.)St. Clair St., Staunton, Va.
Mrs. Elizabeth Hanger-Chaloner—Chairman, Atlanta Chapter793 Juniper St., Atlanta, Ga.
Miss Alice Buchanan—Chairman, Charlotte Chapter	...1101 Dilworth Rd., Charlotte, N. C.
Mrs. Ann Cochran-Doub—Chairman, Cumberland ChapterCumberland, Md.
Mrs. Frances Overlock-Earman—Chairman, Harrisonburg ChapterHarrisonburg, Va.
Mrs. Ina Ast-Paine—Chairman, Knoxville Chapter1515 Yale St., Knoxville, Tenn.
Mrs. Keightley Timberlake-Wilson—Chairman, Lower Valley Chapter	Charles Town, West Va.
Mrs. Lilian Parks-Pritchett—Chairman, Lynchburg Chapter	2140 Rivermont Ave., Lynchburg, Va.
Mrs. Bessie Osborn-Scudder—Chairman, New York City Chapter	Box 31, Riverside Drive, Red Bank, N. J.
Miss Lillian Krauss—Chairman, Philadelphia ChapterSt. James Hotel, Philadelphia, Pa.
Mrs. Eva Bowe-Stern—Chairman, Richmond Chapter1700 Grove Ave., Richmond, Va.
Miss Virginia Sneed—Chairman, Roanoke Chapter405 Walnut Ave., Roanoke, Va.
Miss Agnes Penick—Chairman Rockbridge ChapterLexington, Va.
Mrs. Julia Coney-Highsmith—Chairman, Savannah Chapter	.218 W. 37th St., Savannah, Ga.
Mrs. Mary Benham-Black—Chairman, Staunton ChapterStaunton, Va.
Mrs. Kate Danner-Mahood—Chairman, Washington Chapter	2204 Que St., N. W., Washington, D. C.

II. ADVISORY COMMITTEE

Mrs. Reba Andrews Arnold (Mrs. Hill Arnold)Elkins, West Va.
Mrs. Sue Stribling Snodgrass (Mrs. M. A. Snodgrass)	219 S. Raleigh St., Martinsburg, W. Va.
Mrs. Janetta Baker Felter (Mrs. G. W. Felter)780 St. Marks Ave., Brooklyn, N. Y.
Miss Margaret Daniel"The Cumberland," Washington, D. C.
Mrs. Cecelia Woods Dancy (Mrs. Wm. R. Dancy)308 E. Gaston St., Savannah, Ga.
Mrs. Passie McCabe Ottley (Mrs. J. K. Ottley)3525 Peachtree Road, Atlanta, Ga.
Miss Mildred Kinnier601 Washington St., Lynchburg, Va.
Mrs. Willie Walker Caldwell (Mrs. W. W. Caldwell)111 Virginia Ave., Roanoke, Va.
Mrs. Elizabeth Hodge Risser (Mrs. Louis Risser)Columbus Grove, Ohio
Mrs. Alma Cecil Cary (Mrs. L. F. Cary)1714 Park Ave., Richmond, Va.

COMMITTEES

<i>Name</i>	<i>Present Address</i>
Missionary Scholarship Committee:	
Mrs. Anne Hotchkiss-Howison, '76, (Chairman)	Staunton, Va.
Miss Margaret McChesney, '79	Staunton, Va.
Mrs. Kate Nelson-Stout, '74 (Treasurer)	Staunton, Va.
Miss Nancy McFarland, '96	Staunton, Va.
Mrs. Carlotta Kable-Morris, '97	Staunton, Va.
Alumnae Scholarship Committee:	
Miss Nannie Tate, '66 (Chairman)	Staunton, Va.
Mrs. Anne Hotchkiss-Howison, '76	Staunton, Va.
Miss Margaret McChesney, '79	Staunton, Va.
Mrs. Bessie Adams-Caldwell, '84	Staunton, Va.
Mrs. Nellie Hotchkiss-Holmes, 74	16 Legare St., Charleston, S. C.
Auditing Committee:	
Miss Eugenia Sproul, (Chairman)	Staunton, Va.
Miss Argyle Tabb	Staunton, Va.
Mrs. Janet Wilson Sterrett	Staunton, Va.
Committee on Birthday Cards:	
Mrs. Dorothy Hisey Bridges (Mrs. H. L. Bridges, Jr.)	St. Clair St., Staunton, Va.
Committee on Reunion:	
Mrs. Emily Pancake-Smith (Chairman)	"Waverley," Staunton, Va.
Mrs. Charlotte Ranson-Taylor	Staunton, Va.
Miss Harriet Sproul	Staunton, Va.
Mrs. Janet Stephenson-Roller	Ft. Defiance, Va.
Miss King Nelson	Staunton, Va.
Miss Bessie Wallace Landes	Staunton, Va.
Mrs. Frances Witz-Hays	Staunton, Va.
Committee on Publication:	
Miss Fannie Strauss (Chairman)	Staunton, Va.
Miss Lillian Eisenberg	Staunton, Va.
Miss Mary Lou Bell	Staunton, Va.
Miss Dorothy Curry	Staunton, Va.
Miss Elizabeth Timberlake	Staunton, Va.
Miss Eleanor White	Staunton, Va.
Mrs. Marie Hammond-Wonson	Staunton, Va.
Mrs. Jessie McNeill-Ker.	Staunton, Va.
Mrs. Emma Plecker Cassell	Staunton, Va.
Miss Mary Linton Walton	Staunton, Va.

You will find a personal letter enclosed in your copy of THE NEWS LETTER. Be sure to answer it promptly.

Who Has Known Heights

*Who has known heights and depths, shall not again
Know peace—not as the calm heart knows
Low walled walls; a garden close;
The old enchantment of a rose.
And though he tread the humble ways of men,
He shall not speak the common tongue again.*

*Who has known heights, shall bear forevermore
An incommunicable thing
That hurts his heart, as if a wing
Beat at the portal, challenging;
And yet—lured by the gleam his vision wore—
Who once has trodden stars seeks peace no more*

—ELEANOR DAVIDSON, in *Woman's Press*.

Mary Baldwin News Letter

Published by the Alumnæ Association of Mary Baldwin College

Vol. 3

STAUNTON, VIRGINIA, NOVEMBER, 1928

No. 7

The Purpose of the Mary Baldwin News Letter is to inform all Mary Baldwin girls of what the College, the Alumnæ Association, and its members are doing



THE FIRST MARY BALDWIN UNIFORM
1878

A TRIBUTE

The Washington Chapter of the Mary Baldwin Alumnæ Association stands as a monument to the faithful and generous work of Mrs. Nannie Walker Turk. To her unfaltering efforts in organizing it and her cheerful encouragement and loyal support following its establishment, this Chapter owes its existence. We, the members of it, therefore, desire to pay our most sincere respects to the memory of Mrs Nannie Walker Turk.

WASHINGTON CHAPTER M. B. A. A.
ELVA-LEE CHEW PORTILLO,
Secretary and Treasurer

In view of the rather unfortunate publicity recently given by some of the newspapers we should like to take this opportunity of stating to all of our girls that the headlines appearing in several instances were entirely misleading. There is no intention on the part of the college authorities of abandoning the plans already in operation, which are, in brief, to maintain a first class college. The College Department, as we all know, has been in operation for five years, having graduated fifty girls with an A. B. degree.

Next year the Preparatory Department will no longer be maintained, thus giving greater space and added advantage in every way to the College Students.

The Alumnae Association as a whole and individually can serve its Alma Mater in no better way than by lending its influence at this time. It is a period of transition, trying in any event. We should therefore, as loyal daughters, see to it that these new sisters of ours may receive as rich a heritage of honor from their college as those of any other in the South.

We are proud of our past history, let us be proud of our future—and may it never be said of Mary Baldwin that her alumnae failed to rally to her standard, be it that of Augusta Female Seminary, Mary Baldwin Seminary, or Mary Baldwin College.

Through them all, binding all in one are woven the bright threads, white and gold—the white for purity of purpose and high endeavor, the yellow of gold for her shining example of courage and intrinsic worth in the educational field since her inception.

Surely all of us—that great number of women, old and young, who have passed through her portals in the eighty-odd years of her existence, are grateful for the privilege of joining in the mighty chorus of our new college song—Alma Mater.

ALMA MATER

Thou wast born of dreams, Mary Baldwin, Mary Baldwin,

Woman's dreams of love and true desire;
Conqueror dreams with passion's ardor glowing
Caught from Truth's undying, pure white fire.

Born to live, to perish never,
To inspire to high endeavor,
To uphold that light forever,
Mary Baldwin!

Thou wast built of dreams, Mary Baldwin, Mary Baldwin,

Dreams of faith, the dreams of early dawn.
Thou shalt live beyond time's farthest limit;
Dreams shall last when walls of stone are gone.
Born to live, to perish never,
To inspire to high endeavor,
To uphold that light forever,
Mary Baldwin!

A radiant autumn day, an attractive inn, the beauty of whose natural setting hardly needed the gorgeous profusion of flowers with which it was decorated, the speakers whose attractiveness and charm were surpassed only by their ability to hold the attention of their audience, and last and best, the warm greetings of old friends and school-mates were a few of the reasons why the luncheon held on October fourth in celebration of Miss Baldwin's birthday was such a success.

At the speaker's table Mrs. Margaret Kable Russell, president of the alumnae association, presided. Other alumnae at this table included Mrs. Isabel McIlhenny Nichols (Mrs. H. S. Prentiss) of Philadelphia, Pa., and Miss Eleanor Adams, of Wheeling, W. Va., who were the principal speakers of the occasion, Mrs. Mary B. Mitchell Black, chairman of the Staunton chapter; Mrs. A. M. Howison, alumnae chaplain; Miss Anne Sloan, representative of the Cumberland, Md., chapter; Mrs. Kate Hoge Davidson, representative of the Lexington, Va., chapter; Mrs. Charlotte Ranson Taylor, chairman of the committee which placed the wreath on Miss Baldwin's grave; Miss Anne VanDevanter, of Atlanta, and Mrs. Mattie Frazier Baldwin, of Baltimore, representatives of the alumnae at large. The artistic arrangement of the flowers on the speaker's table lent it added attractiveness.

The blessing was pronounced by the alumnae chaplain, Mrs. Anne Hotchkiss Howison, after which a delicious two-course luncheon was served.

Mrs. Russell then took charge of the meeting, bringing greetings to the alumnae from Dr. Fraser, Miss Higgins, Mr. King, and Miss Nannie Tate. Telegrams and messages sent by alumnae from distant places were also read at this time. Mrs. Black, chairman of the Staunton chapter, extended a brief and graceful welcome to the visiting alumnae on behalf of that organization.

It is the custom of the association to entertain at this annual affair the Granddaughters of Mary Baldwin, the daughters of those girls who attended the school in years gone by. At this point in the program they were introduced, standing as their names were called. A list of the Granddaughters follows:

<i>Mary Baldwin Granddaughters</i>	<i>Daughter of</i>
Evelyn Baker	Evelyn McCue Baker
Frances Baker	Evelyn McCue Baker
Jennie Hunt	Anna Green Hunt
Agnes Junkin	Nettie Dubose Junkin
Rosa Lee Ott	Rosa Lee Dulany Ott
Elizabeth Smith	Nina Ravenscroft Smith
Lillian Harton Smith.....	Nina Ravenscroft Smith
Elizabeth Woods	Bessie Smith Woods
Marion Worley	Corinna Moorman Worley

Caroline Rabenold Gertrude Long Rabenold
 Granddaughter of
 Mary Margaret Lee..... Sarah Rebecca Nichell
 Ruth See Mary Gamble See
 Theodosia Mann Theodosia Hudson

Representatives from the visiting chapters brought a short word of greeting, and messages which had been received from the chapters in Atlanta, Lynchburg, New York, Richmond, Savannah, and Washington were mentioned. Miss Anne Van Devanter, who is field secretary of Home and Foreign Missions in the Southern Presbyterian Church, represented the Alumnae at Large with a short talk.

A committee composed of Mrs. Charlotte Ranson Taylor, Miss Margaret McChesney, Miss Lucy Walker, Mrs. Lytie Parkins Crawford, and Miss Mary Garland Taylor had visited the cemetery and placed a wreath on Miss Baldwin's grave. The following report was given by Mrs. Taylor, chairman of the committee: "It is our custom to place a wreath on Miss Baldwin's grave on the morning of her birthday as proof of the love and esteem in which her old girls hold her memory. This year it seemed a gracious thing to have the college girl of today join with the Seminary girls of yesterday in paying this tribute, so we asked Mary Garland Taylor, one of this year's college graduates and a relative of Miss Baldwin through both her father and her mother, to place the wreath for us. The flowers, white carnations tied with yellow ribbon, were lovely, and we were glad to perform this service for the alumnae."

A report which had been prepared by Dr. Fraser as chairman of the College Board to clear up some of the misinformation that has been circulating concerning the status of the college and its future plans was read by Mrs. Russell.

The first speaker of the meeting was Miss Eleanor Adams, of Wheeling, W. Va., a 1927 graduate, who was presented to the audience by Mrs. Black with the following introduction:

"Burns' words—'I wad some Pow'r the giftie gie us, to see oursels as others see us!' hold no terror for the brilliant, the fair, or the witty. So I feel no qualms in turning the flashlight squarely upon one of the speakers today and letting you see her through the frankest of mirrors—the eyes of her fellow classmates. Quoting from the Annual of '27, we find this about her:

"Eleanor possesses that talent to which we are all so sensitive, being "played to." She carried us on waves of mirth or makes our emotions vehicles to lands of mysticism and romance. She holds a store of ability seasoned with humor. Eleanor has done much for us in her three years—in her Y. W. work, active membership in the Dramatic Club, and in her splendid editing of *The Miscellany*."

"What more could I add to that to make her a four-square Mary Baldwin girl? Simply this, that passing out from the halls of Mary Baldwin, she has not left

there the spirit she found, and today we welcome her in the ranks of loyal alumnae—Miss Adams."

Miss Adams is the possessor of beauty, animation, charm, and a real talent for speaking. She has the buoyancy of youth that is so attractive to both young and old, and her hearers were delighted with the natural and straightforward manner in which she spoke. The main import of her talk was that Mary Baldwin girls are Mary Baldwin girls whether they be products of the Augusta Female Institute, the Mary Baldwin Seminary, or Mary Baldwin College, that the school is pervaded by an intangible atmosphere which enlists the loyalty of a student during her school days and retains her as a devoted alumna, that without change there can be no progress, and because the future of the school lies so greatly in the hands of the alumnae she urged them to stand by and support it in every way possible.

Mrs. Russell then introduced Mrs. Isabel McIlhenny Nichols (Mrs. H. S. Prentiss Nichols) of Philadelphia, who is prominent in social, educational, religious, and political work, being vice-president of the board of Christian education in the Presbyterian Church of the U. S. A., the only woman who was ever appointed to serve on the Art Jury of Philadelphia, a member of the Council of Education of the State of Pennsylvania, and one of the trustees of Wilson College for Women in Pennsylvania.

Mrs. Nichols intrigued her listeners immediately, delighting them with whimsical reminiscences of her life at Mary Baldwin when a young girl of fourteen. She spoke with deepest affection of Miss Baldwin and Miss Kemper, of Dr. and Mrs. Richardson and several others. Passing on from the past to the present, Mrs. Nichols took as her subject "The Obligations of the Educated Woman Toward Citizenship."

She pointed out the fact that woman's *forte* lies in four spheres, that of the Home, the Church, the School, and the Ballot.

In a masterly and logical way each one of these phases of modern life was touched upon, so that her hearers could not but be inspired to a larger vision and more practical endeavor to meet the problems so often facing each of these agencies of civilization.

These different interests might be said to converge in the daily life of the modern woman, and it is to the Educated Christian Womanhood of America that we may look for the happy solution of fine citizenship.

At the close of Mrs. Nichol's address, Mrs. Howison, in a few well chosen words, expressed the appreciation of the audience to the speakers, and to Mrs. Russell for her work during the year.

The program was brought to a close by several musical selections from "The Beggars' Opera," which is to be presented in Staunton during November under the auspices of the Staunton chapter. Miss Elvira Boxley gave a short synopsis of the opera and introduced Miss Kathleen Sultan, who sang "Can Love Be Controlled?"

Present Name

Present Address

is entitled to membership for the ensuing year in the
NATIONAL MARY BALDWIN ALUMNÆ ASSOCIATION

Date

Renew my
OR

I do hereby apply for Membership in the
MARY BALDWIN ALUMNÆ ASSOCIATION

Name when

Enrolled at M. B. C.

Present Name

and Address

Dates of Years spent at M. B. C.

Day and Month of Birth

Mail this Card and Stub Undetached with \$1.00 to National Treasurer,
care of Mrs. MARGARET KABLE RUSSELL, Kable Station, Staunton, Virginia

If you are already a member and have paid your dues for 1928, disregard this upper slip
(OVER)

ADVANCE ORDER

MRS. MARGARET KABLE RUSSELL, President, Mary Baldwin Alumnæ Association, Kable Station, Staunton, Va.

I hereby subscribe for one copy of the MARY BALDWIN ALUMNÆ DIRECTORY, for which
I hereby agree to pay \$1.15 (\$1.00 cost of book, \$.15 approximate postage) upon delivery of the Directory.

Name: Street:

City: State:

Name when enrolled at Mary Baldwin:

Years spent at Mary Baldwin:

Names of Children:

Birthdays:

I am a graduate of

I am now engaged in

(OVER)

I Send the Following Information About Former Students for the
Alumnae Records:

(Signed)

I SEND THE FOLLOWING INFORMATION ABOUT FORMER STUDENTS FOR THE ALUMNAE RECORDS:

and "When Love is Kind." Miss Louella Torrence gave the two selections, "Cease Your Fretting," and "The Lass With the Delicate Air." Both young women showed decided voice training and were well supported by their accompanist, Miss Helen Morrison.

The girls, all of whom are students at Mary Baldwin, added appreciably to the enjoyment of the luncheon and aroused much interest in the opera to be presented.

Mrs. Russell expressed the appreciation of all the guests for the generosity of Mr. J. H. C. Grasty in donating the use of the Country Club Inn for the occasion. She thanked especially the girls who had helped make the luncheon a success by so cheerfully serving on the various committees. It would have been impossible to have carried out the plans without the very splendid voluntary assistance which was given.

Expressions of enjoyment and enthusiasm were heard on every side as the guests were leaving, and it was felt by those in charge of the luncheon program and arrangements that a more successful meeting had never been held. There is no doubt that the renewed interest and inspiration derived from this gathering of old girls will reveal itself in unsurpassed loyalty to our school and Association throughout the coming year.

We are happy to announce that Dean Higgins, who was ill for so many months during the spring and summer, is at her desk again. She is working with her old-time vigor at many problems which are very vital to the development of our Alma Mater, among others, the enlarged faculty for next year, the new courses that will be added to the curriculum, and some of the other changes that will come with the passing of the preparatory school.

CHRISTMAS BAZAAR, DECEMBER 6, 1928

Contributions have already been received for the annual Christmas Bazaar which will be held this year in the Girls' Parlor at the college on Thursday, December 6, at 4 p. m. We hope every girl will remember the Bazaar cannot be a success unless the individual co-operation of the alumnae is secured, and that each one will send her Christmas present to the college fund, in the form of a saleable gift.

It has been suggested that the organized chapters decide upon a definite article to contribute, and make up their box in that manner. For instance, should one chapter select towels as their gift, the members could contribute any sort of towel they preferred, bath towels, hand towels, tea towels, etc. There are any number and any variety that could be sent and this plan would help to relieve, in a great measure, the ever pressing question, "What shall I send?"

But there, of course, enters the danger of several chapters sending towels—"Ah, there's the rub!" However, that is so unlikely that this seems to be the most feasible plan ever suggested. Other articles which would add greatly to the popularity of the Bazaar are:

Cosmetics, including dorines, lipsticks, perfume, powder puffs, and jars, bath salts, etc. These can be found in every sort of attractive holders and at any price. They are quick sellers with the girls.

In a city like New York, Washington, Philadelphia, and Richmond, it would be very easy to pick up attractive novelty jewelry in pins, necklaces, choker beads, and pearls, that would appeal to all buyers of Christmas gifts, particularly the women. A jewelry counter would be a valuable asset to the Bazaar.

Another "best seller" procurable in a large city is prints—old styles, silhouettes, scenes, and many other subjects attractively framed or ready for framing. They sell like the proverbial "hot cakes."

There are any number of other things that would be just as popular as the ones mentioned above and we are leaving the selection of whatever article is sent to the committee of each chapter. The Bazaar used to be almost entirely a fancy work affair, but in these days most people are too busy to make things by hand and the demand for them seems to be correspondingly disappearing.

We are urging each chairman to appoint a committee of four or five members who shall decide upon the article their chapter will supply. This committee should immediately notify Mrs. W. S. Morriss, 215 N. Market St., Staunton, Va., so that there will not be several boxes of the same commodity. We would suggest Mrs. Morriss be notified of the choice before the chapter members are informed, since it would be more confusing to call them all a second time, in case the article decided upon had already been selected by another chapter. A first and second choice sent to Mrs. Morriss would greatly simplify the plan. A box should be provided and the chapter members, when informed of the article selected, should be told where to send their donation, and by what date it should be in. *Every donor is urged to mark plainly on her gift the cost of the article to her, as this facilitates to a great extent the task of marking the gifts for sale.*

Last year several boxes arrived a day or two days late and had to be disposed of almost by "peddling" or held over until this year. We hope such delays can be avoided this year and are urging all chapter members to co-operate heartily with the committees. We should be glad to have donations reach us by the first of December.

The alumnae at large are requested to send any article of saleable value to MRS. W. S. MORRISS, 215 N. MARKET ST., STAUNTON, VA. All donations will be received with great appreciation.

HELP TO MAKE THE BAZAAR THIS YEAR
ALL THE THINGS YOU SAID IT WAS NOT
LAST YEAR!

**ALUMNÆ WHO HAVE VISITED MARY
BALDWIN COLLEGE SINCE
JUNE, 1928**

From about the first of July until the present, the alumnae whose names appear below have called at the College and have registered in the Alumnae Book. They were prompted to stop by many different motives, but it is very seldom that an old Baldwin girl comes within the range of her school without dropping in, even though it is for only a few minutes.

Many of them were on their summer vacation trips, motoring through the beautiful Shenandoah Valley. Some girls accompanied their sisters, who were entering school at Mary Baldwin this year, not a few of the visitors were alumnae bringing their daughters to school.

Three of them were brides and wanted their husbands to see the school about which he would probably hear her talk the rest of her life, and there are various other reasons (which brought our old girls into this vicinity) (to numerous to mention now). However, we are proud that so many of them have stopped to visit the school and to chat a while with those in charge, to see the improvements that have been made and to acquaint themselves with the work that is being carried on. We want the girls to feel that there is always a most gracious and cordial welcome awaiting them at Mary Baldwin and to extend to them an invitation to "drop in" at the school whenever they are in its vicinity.

<i>Maiden Name</i>	<i>Married Name</i>	<i>Address</i>
Rosa Munger	Mrs. Paul H. Earle.....	400 Cotton, Birmingham, Ala.
Loula Matthews	Mrs. J. W. Rankin.....	Martin, Tenn.
Effie Brown	Mrs. W. P. Divine.....	Spring Lake, N. J.
F. Rosalie Boggs.....		Monongahela, Penn.
Jane McIlhenny	Mrs. Clifton Cotes.....	1726 Irving St., N. W., Washington, D. C.
Miss McIlvaine	Mrs. Carr Moore.....	Warrenton, N. C.
Thalia Gillett		El Paso, Texas
Matilda Omwake	Mrs. S. F. Newman.....	Waynesboro, Pa.
Ernestine Redwine		Spiro, Okla.
Dorothy Rhodes	Mrs. Morrell Feltus, Jr.	1100 National St., Vicksburg, Miss.
Elizabeth Heimbach		Allentown, Penn.
Hallie Mae Latta.....		Woodsdale, Wheeling, W. Va.
Lizzie Hanger	Mrs. J. E. Chalenor.....	Atlanta, Ga.
Embra Morton		Rocky Mount, N. C.
Olive King	Mrs. Thomas Perrett, Jr.	Rocky Mount, N. C.
Minnie T. Morton.....	Mrs. Geo. P. LeFils.....	Jacksonville, Fla.
Margaret Morton	Mrs. Jos. S. LeFils.....	Jacksonville, Fla.
Ruby Munger	Mrs. A. C. Montgomery.....	Arlington Place, Birmingham, Ala.
Helen Shackelford		Haddonfield, N. J.
Nanna Horne	Mrs. Benjamin H. Charles.....	Narson and Ladue Rds., Clayton, Mo.
Kathleen Jones	Mrs. A. R. Evett.....	Indian River, Norfolk, Va.
Katherine Peatross		1402 Bolling Ave., Norfolk, Va.
Margaret A. Alcocke.....	Mrs. E. D. Johnston.....	365 E. 209 St., New York, N. Y.
Miriam Bristol		Mansfield, Ohio
Gertrude Garden	Mrs. Russell R. Throp.....	109 Edgewood St., Wheeling, W. Va.
Ella Tribble Love.....	Mrs. W. R. Myers.....	711 W. Elm St., El Dorado, Ark.
Nina Ravenscroft	Mrs. H. H. Smith.....	330 South St., Ridgeway, Penn.
Gertrude Long	Mrs. Chas. F. Rabenold.....	105 W. Oakdale Ave., Glenside, Penn.
Rebecca Jones		Lancaster, S. C.
Laura Hopson		630 Park St., Jacksonville, Fla.
Clara Beery		412 S. Main St., Harrisonburg, Va.
Virginia Ellis		Alcona, Va.
Aline Lucy		Houston, Texas
Elizabeth G. Willis	Mrs. Allen M. Bond.....	2550 N. Meriden St., Indianapolis, Ind.
Mary H. Turk.....		249 E. 57 St., New York, N. Y.
Bessie Osborne	Mrs. Henry Darcy Scudder, Jr.	Red Bank, N. J.
Helen F. George.....	Mrs. Chas. R. Foster, Jr.	Holden Green, Cambridge, Mass.
Lorina Jones	Mrs. Marshall Spoons.....	Corpus Christi, Texas
Dorothy Forney George.....		19 North Union St., Middletown, Penn.
Flora George		Leesburg, Va.

Elise Gibson		Box 475, University, Va.
Mary Louise Whitacre.....	Mrs. James F. Murray.....	2281 W. Grand Blvd., Detroit, Mich.
Jessie Seacrest	Mrs. Don Hollenbeck.....	33 Sumner, Lincoln, Neb.
Juliet Howard White.....	Mrs. Louis Hilliard.....	Warrenton, Va.
Eleanor Adams		Woodsdale, Wheeling, Penn.
Isabel McIlhenny	Mrs. H. S. Prentiss Nichols.....	346 Pelham Road, Philadelphia, Penn.
Rocier Craig Martin.....		Ronceverte, W. Va.
Hilda Mitchell Morris.....	Mrs. Harry Woodward.....	Clifton Forge, Va.
Cary White Gilkeson.....		Moorefield, W. Va.
Mary Argabrite		Alderson, W. Va.
Emily V. Ramsey.....		Front Royal, Va.
Nannie Reid Curtis.....	Mrs. Nannie Reid Clarke.....	Newport News, Va.
Edith Randolph Pitts.....		Arvonias, Va.
Elizabeth Pitts		Arvonias, Va.
Hallie S. Fleisher.....	Mrs. Hallie F. Clendenen.....	Renick, W. Va.
Robena Price	Robena Price Morgan.....	Charlotte, N. C.
Betty M. Pearce.....	Mrs. John Murphy.....	Washington, D. C.
Kathleen Phillips	Mrs. J. A. Trawick.....	134 Bosphorus Ave., Tampa, Fla.
Mildred Ruddell	Mrs. John E. Arbuckle.....	Glenville, W. Va.
Caroline Thrift	Mrs. Hobson O. McGehee.....	"Audley," Berryville, Va.
J. Reine Harvey.....	Mrs. Harry O. Hopstead.....	1530 Union Ave., Memphis, Tenn.

AN APPRECIATION

We are greatly indebted to Mrs. Bettie Bumgardner Murphy for her kindness in allowing us to use the picture which appears on the first page of this issue. We felt that every old girl who wore a "uniform" at Mary Baldwin would be interested in the first one worn, and would perhaps laugh softly to herself in remembering what a terrible trial it seemed in her day, to have to wear one. Now, after the passage of a few years, such costumes have become a part of the rich old heritage of ours of which we are most proudly conscious when we say, "I am a Mary Baldwin girl."

We are collecting, in addition to our Scrapbook clippings, all old pictures of Mary Baldwin girls and scenes, and are grateful to Miss Augusta Bumgardner for the generous gift of a picture of the school girls taken in 1888, to Mrs. Sue Stribling Snodgrass for the loan of a very valuable picture, and to Miss Margaret McChesney, Miss Mary Elder, Miss Margaret Lynn Cochran, and Mrs. Louise Rawlings Wilson, for old BLUESTOCKINGS, of which we are trying to collect a complete file to use in office work.

MARRIAGES

Venice Mayson, of Atlanta, Ga., to Captain Philip Theodore Fry, April, 1928. Captain Fry will be stationed for two years in Manila, P. I.

Lois Jennings, of Norfolk, Va., to William R. O'Hara, June, 1928. They are living in Charlotte, N. C.

Mrs. Sarah Ruckman Lockridge to Herbert Sandford Watters, of Knoxville, Tenn., July 23, 1928. The wedding took place at the home of Reba Ruckman McGowan, a sister of the bride, in Greenville, S. C.

Frances Capper, of Winchester, Va., to John Frank-

lin Rodman, Jr., October 4, 1928. They will live in Winchester, Va.

Margaret Caskie Scott to Wallace Smith Harwood, October 11, 1928, at Burkeville, Va.

Retta Coney, of Savannah, Ga., to Freeman Napier Jelts, October 30, 1928.

Robena Price, of Charlotte, N. C., to Fletcher Bryson Morgan, October 23, 1928.

Eleanor Brownfield to Charles Trawick Harrison, September 4, 1928, at Opelika, Alabama.

Mary Elizabeth Fisher to Edward Crouch Jordan, September 12, 1928, at East Falls Church, Va.

Lawton Fox to Bernard Greenwood Garrett, September 22, 1928, at Roanoke, Va., where they are now living.

Ruth Vinsinger to Theodore Roosevelt Dantz, October 20, 1928, in Newark, Del.

Margaret Inez Keller to Donald C. Works, October 17, 1928, in Savannah, Ga.

Martha Missouri Miller to Paul H. Zirkle, June 14, 1928, in Christiansburg, Va.

Anne Jones to Eugene Richter, July 14, 1928, in Montclair, N. J.

Geraldine Noell to Anthony Lancaster, September 8, 1928, in Covington, Va.

Old girls will be interested in knowing that Miss Edna Timberlake, teacher of English in the preparatory department for several years, was married to Franzo H. Crawford, June 18, 1928, and is living in Cambridge, Mass.

News that the marriage of Evelyn Orr to Henry Stacey Morchheimer, will take place on November 28, 1928, at St. Ann's Episcopal Church, Nashville, Tenn., has been received.

Virginia Shannon to Henry B. Einstein, June 15, 1928.

Helen George to Charles R. Foster, Jr. They are living at Holden Green, Cambridge, Mass.

Mary Louise Whitacre to James F. Murray. They are living at 2281 W. Grand Blvd., Detroit, Mich.

India Taylor, who was Mrs. Palmie was recently married to Bert Stevenson and is now living at 301 Beverly Apts., Columbia, Mo.

BIRTHS

Ellen Elizabeth, daughter of Elizabeth Hodge Risser, born Friday, July 13, 1928. As though Friday the 13th were not enough, it was pouring rain, but the mother writes that she was an eight-pound baby and both of them were "prize patients."

Nannie Hull Nichols, of Savannah, Ga., has a daughter, Nancy, born July 25, 1928.

Virginia Murphy DeForce, of Washington, D. C., has a daughter, Bettye Jeanne, born August 6, 1928.

Elizabeth Lysander, daughter of Emelyn Craig Childs, born September 8, 1928.

Abel McIver Hart, son of Jean Fraser Hart, born August 19, 1928.

Lena Heath, daughter of Mary Heath Jones Hartsell, born August 29, 1928.

Percy, son of Dorothy Mercereau Willson, born September 17, 1928.

Harriet Boshore, daughter of Cathryn B. Loomis Wayman, born September 7, 1928, at Strasburg, Va.

George Ragan, son of Elizabeth Ragan Mason, born August 1, 1928, at Shelby, N. C.

Maynard H. Shelton, Jr., son of Frances Saunders Shelton, of Roanoke, Va., born September, 1928.

Sarah Elizabeth, daughter of Isabel Holliday Miller, of Charlottesville, Va., born September 12, 1928.

DEATHS

Grace Fargo (Mrs. Robert Wingfield), of Augusta, Ga., died March 23, 1921.

The following clipping was sent in concerning the death of George Charles Shears, Priest, who was the husband of Marion Lindsay, '94:

"The Rev. George Charles Shears, rector of St. Peter's Church, Poolesville, died suddenly at the rectory early Sunday morning, May 6th. His widow, four small children, his mother, four brothers, and two sisters, survive him.

"The Rev. Mr. Shears was born in Newfoundland, November 2, 1885. He was educated in Newfoundland, McGill University, Montreal, Canada, and at the theological seminary in Alexandria, Va. He was a teacher and lay reader for Dr. Grenfell on the Labrador coast.

"Owing to the severe climate he came to the States in 1912 and entered the Virginia Seminary, being ordained deacon in 1916 and priest in 1917. His first charges were at St. John's, McLean, Fairfax Co., and

Epiphany, Cherrydale, Arlington Co., Va. He built the latter church while a seminary student.

"He was forced to retire in 1923 on account of ill health. Having apparently recovered he took charge of St. Peter's, Poolesville, on October 1, 1927.

"Funeral services on Tuesday, May 8th, were held in St. Peter's Church by the Rt. Rev. James E. Freeman, D. D., Bishop of Washington, the Rev. Percy F. Hall, of Alexandria, assisting. Interment was in Alexandria."

Lucille Davis, of Little Rock, Ark., died in June, 1928.

Mrs. Margaret McEachern Black died in a Fayetteville, N. C., hospital on July 29, 1928, after two weeks' illness and following an operation for appendicitis. She was married to Linwood Black in March, 1915, and lived in Philadelphia for a number of years, moving to Greensboro, N. C., last January. Her husband and three children, two boys and a girl, survive her.

Alumnæ will be sorry to learn that Mrs. Elizabeth Hanger Chaloner was called to Staunton, Va., recently by the death of her brother, C. P. Hanger. Lelia Hanger Spillman and Mary Preston Hanger Simmons are daughters of the deceased, and we wish to express the sympathy of the Association to them in their loss.

DO YOU KNOW

Margaret Deans Richardson lives in Winston-Salem, N. C.?

Mary Gray Wood Walker lives in Pelham Manor, N. Y.?

Pearl McColl McLeod, of Perth, Canada, spent the summer in London, where her husband filled the pulpit of the Westminster Presbyterian Church during August?

Margaret Addison Houston, of Augusta, Ga., writes: "From THE NEWS LETTER I understand that you want news about Baldwin girls for the November issue. I wonder if you know that Marjorie Cutts of Savannah is now Mrs. Pierce Merry of Augusta? That Georgia Hull is Mrs. Beverley Herbert of Columbia, S. C.? That Jessie Alexander is now Mrs. Jack Taylor? She is still living in Augusta and has two adorable children. That I have one son, Charles Gordon Houston, Jr.?"

Mary Virginia Leap, of Roanoke, Va., a 1928 graduate in piano and organ, is opening a studio in Roanoke this fall and will teach there?

Grace Williams Richardson writes from Tacloban, Leyte, Philippine Islands, that she and her husband are teaching English in the government schools there? Although they are only thirteen degrees above the equator she says the climate is very pleasant and that they are quite pleased with their work.

Dorothy Bowman has the position of private secretary to Dr. E. W. Kemmerer, of Princeton, N. J.? He is considered one of the leading economists of the rd.

Eva Dupuy Price is teaching English in the Junior Public School of Tampa, Fla.?

Edna Kerr is Mrs. Sidney Guthrie, and lives at 253 Wroe Ave., Dayton, Ohio.

Mary Elder, of New York, took a course in English Literature at the University of New York during the summer and reports it as being both "interesting and enjoyable"?

Ethel Williamson Galloway spent the summer traveling in Europe with her husband?

Emma Plecker Cassell, as Virginia State Director, was present at the presentation of the Virginia Flag to the National Society Children of the American Revolution, at their opening meeting in April? This is the first state flag ever presented to this organization.

Margaret Patterson is teaching in the High School at Clarkton, N. C.?

Margaret Trotter is studying at Simpson's, Boston, Mass.?

Dorothy Miller is a student at the University of Pennsylvania?

Eleanor Adams is assistant millinery buyer in the French salon of one of the large department stores in Wheeling, W. Va.?

The following "old girls" are attending Hollins College, Hollins, Va.?:

Laura Burrow
Rebecca Constable
Kathryn Jordan
Leah Jones
Laura Fowlkes

Sweet Briar College?:

Mary Moore Pancake
Nancy Moffett
Cecil and Pauline Woodward

William and Mary College, Williamsburg, Va.?:

Mildred Moore
Nancy E. Johnson
Mary Nelson Quarles

Josephine Barkman has charge of the department of Children's Books at the Public Library in Newark, N. J.?

Creel Durrance is in Hollywood, California, and is making quite a name for herself in the movies? She is playing under her own name.

Dorothy Hamel is taking a course leading to a B. M. degree at the Eastmore School of Music, Rochester, N. Y.?

Nettie Junkin is the Educational Secretary of the Woman's Auxiliary of the Southern Presbyterian Church? Her address is 270-277 Field Bldg., St. Louis, Mo.

Louise J. Snyder, of Harrisburg, Pa., is a graduate of Walter's Park Sanitarium, Wernersville, Pa., and is now engaged in nursing in the State of New York?

Mazie Hall is engaged in kindergarten work in Jacksonville, Fla.?

Virginia Bull is teaching school in East Orange, N. J.?

Frances Carleton and Mary Linton Walton are teaching in the Virginia School for the Deaf and Blind at Staunton?

Margaret Kent Bell, of Staunton, Va., will sail in January to visit her sister, Sarah Bell Wysor, Fort Davis, Canal Zone, Panama?

Anne and Eleanor Sloan, of Locaconing, Md., who were in Staunton on October 4th as representatives from the Cumberland Chapter, at the luncheon, had an automobile accident? They left Staunton late in the afternoon, planning to drive to Hampden-Sidney, Va., and on the way their car overturned, landing on its top with all four wheels spinning in the air. By a miraculous escape neither of the girls were injured seriously, although Anne suffered two broken ribs.

Virginia Ellis is teaching Home Economics in the High School in Staunton, Va.? She graduated from Farmville Normal in June, 1928.

Albert Hull is running a gift shop in Savannah, Ga.?

Emma Twiggs is the Executive Secretary of the Department of Religious Education, Director of Young People's work for the Diocese of the Episcopal Church of Alabama? Her headquarters are in Birmingham, at the Church of the Advent, but she does a great deal of traveling over the state to all the parishes. Among her duties are the conducting of the teacher training courses in the different churches, the reorganization of Sunday schools, the Young People's Service league, and nearly every other phase of church work which includes young men and women.

Carmen Cerecedo is Mrs. J. M. Calderon, Jr., and is living at 6 Pacific Place, San Juan, Porto Rico? She has two children, about three years and one year old.

Margaret Maffitt graduated, May, 1928, from Maryland College for Women?

Pattie Watson is engaged in kindergarten work at her home, the University of Virginia?

Mrs. C. H. Meldrin (Bertie Fox), of Savannah was to find out where her room-mates of 1885-'87 are. Miss Susie Madden (married), of Brunswick, Ga., and Miss Whittenmore, of Wytheville, Va.

ALUMNÆ ON TOUR

Old girls will be interested in knowing that we have two speakers who are making professional tours this winter, Roselle Mercier Montgomery and Eugenia Bumgardner.

On October 24th Mrs. Montgomery appeared before the Poetry Society of Virginia, at the University of Virginia, speaking on the "Classic Legend in Poetry." On October 26th she read from her poems before the students of Mary Baldwin College. The local paper said of this performance: "Mrs. Montgomery's gracious personality, her simplicity, her sparkling humor, all added to the charm of the evening, and the enthusiasm and appreciation of her audience was evidenced by the spirited applause and by the reluctance with which her hearers permitted her to bring the reading to a close."

In 1925 Brentano published "Ulysses Returns and Other Poems," by Mrs. Montgomery, and in December Appleton and Company will publish her second book of poems, entitled "Many Devices." This book will include many of her interpretations of Horatian Odes.

Mrs. Montgomery will speak in Cleveland and Cincinnati later in the season.

Miss Eugenia Bumgardner, who spent about four years abroad during, and following the war, and was in the midst of the Red Cross, the Refugee Relief, and the reorganization work, has prepared a series of lectures on these subjects. She will speak at the Dixie Club in New York City, November 15th, on "Constantinople Under Allied Occupation," and before the Women's Club of Port Chester, N. Y., on November 19th, on "Highways and Byways of Brittany and Touraine." During the coming winter she will also address the Current Events Club, of Staunton, Va., and the students of Mary Baldwin.

She is particularly fitted to speak on such subjects since she had such unusual opportunities of studying the people and their problems at close range and this knowledge combined with her personality as a speaker makes her lectures both interesting and entertaining. It will be remembered that Miss Bumgardner is the author of the book, *Undaunted Exiles*, which has had a large sale and has been given much favorable criticism, and for her outstanding work among the Russian refugees was decorated by the Grand Duke Nicholas, of Russia.

We should be glad to give any information to clubs or organizations who might be interested in securing either of these lecturers, or they could be communicated with direct. Mrs. Montgomery's home is in Riverside, Conn., and Miss Bumgardner is in Staunton, Va., for the winter.

OUR NEW BIRTHDAY CARD

Miss Virginia Lucas, of Charles Town, W. Va., who has been steadily climbing the ladder of fame by means of a very real talent for writing, has done a very lovely poem for us, which will be used by the Association on the 1929 Birthday Card. These cards will be in the mails within a week, and we hope all old girls who have not sent their birthday (the month and day, not

the year) to us, or who did not receive a card last year through some error, will let us know.

REGARDING THE POEM PUBLISHED ON THE BACK OF THE JULY NEWS LETTER

A few weeks after the July NEWS LETTER had been mailed out, a letter was received from Mary Brent Whiteside, of Atlanta, Ga., in which she said: "A friend has just sent me a copy of the MARY BALDWIN NEWS LETTER for July, in it marking my poem, "Who Has Known Heights," which occupies the back page and is attributed to Eleanor Davidson.

"For more than a year I have been kept busy correcting this most persistent error. The editor of the *Woman's Press* very magnanimously made the correction herself in the issue following the one in which the mistake occurred. But the poem continues to be widely reprinted by persons who happen to see it as it first appeared in the *Woman's Press*, and have failed to see the correction.

"I must exonerate Eleanor Davidson (a college student) from intended misrepresentation. Students had been asked to send in favorite poems and also original poems, and Miss Davidson sent in the one in question in the former class, but without giving any name, and an associate editor, misunderstanding, supposed it to be original, and published it over her name."

We have apologized to the author for our mistake and wish to clear up the mistake in the minds of all the readers who saw the poem in the NEWS LETTER over the name of Miss Davidson.

OUR LIFE MEMBERS

It is a source of great pride to the Alumnae Association that it counts among its members so many Life members. It is one of the finest ways of showing loyalty and a desire to support the policies of the organization. It is a very definite announcement of interest and faith in the association, it relieves one's mind from the yearly task of paying dues, and after all, it will probably prove a "bargain." The fee for Life membership is \$25.00, and once paid secures one from ever paying dues again. We thought the readers of the NEWS LETTER would be interested in knowing who the Life members are, and so they are published below:

Armentrout, Marguerite	1229 Crittenden Ave., Washington, D. C.
Bell, Elizabeth	Mrs. John Ricketts..... 1008 E. North St., Greenville, S. C.
Bell, Sarah	Mrs. R. E. Wysor, Jr. Fort Davis, Canal Zone
Biggs, Antoinette	Mrs. Francis Davis..... 3904 Cloverhill Rd., Baltimore; Md.
Bolling, Jessie	Mrs. Jessie McFarland..... Staunton, Va.
Burke, Fannie Burketown, Va.
Cameron, Ella	Mrs. L. D. Gilbert..... 203 N. Front St., Harrisburg, Pa.
Cobb, Annie	Mrs. C. W. Toms..... Durham, N. C.
Cooke, Clemence	Mrs. Chas. Keene..... 1718 Que St., Washington, D. C.
Daniel, Eleanor 2111 19th St., Washington, D. C.

Elliott, Permele	Mrs. J. D. Francis.....	Park Hill, Huntington, W. Va.
Gage, Dorothy	Mrs. Wm. O. Wilkins.....	5317 Holmes Ave., Kansas City, Mo.
George, Dorothy		Middletown, Pa.
Glover, Mildred	Mrs. J. T. Wells, Jr.	1509 Abercorn St., Savannah, Ga.
Giffin, Augusta	Mrs. G. H. Kuebler.....	1302 Patterson Ave., Roanoke, Va.
Harris, Annie		793 Juniper St., Atlanta, Ga.
Hanger, Elizabeth	Mrs. L. E. Chaloner.....	1700 Rivermont Ave., Lynchburg, Va.
Heneberger, Mary		1700 Rivermont Ave., Lynchburg, Va.
Harris, Emma	Mrs. Geo. Herring.....	Sanford, Fla.
Jackson, Elsie	Mrs. S. P. Loving.....	Pamplin, Va.
John, Gretta	Mrs. A. M. Jackson.....	805 Lavoca St., Austin, Texas
Jordan, Marie	Mrs. C. E. Basler.....	24 Arcadia Pl., Hyde Pk., Cincinnati, O.
Kinnier, Margaret	Mrs. W. C. Stuart.....	Lexington, Va.
McChesney, Fannie	Mrs. I. C. Van Meter.....	540 W. Main St., Lexington, Ky.
McChesney, Lena	Mrs. F. W. Cone.....	The Westchester, Richmond, Va.
McChesney, Margaret		Staunton, Va.
McChesney, Mary	Mrs. M. V. Yarbrough.....	Staunton, Va.
McFaden, Mary	Mrs. L. C. Caldwell.....	1613 Princeton Rd., Richmond, Va.
McKenney, Louise		665 Vineville Ave., Macon, Ga.
Moore, Frances	Mrs. Aubrey Patterson.....	New Bloomfield, Pa.
Noon, Sibert	Mrs. D. E. Brenaman.....	723 5th Ave., Seattle, Wash.
Page, Kate	Mrs. L. L. Biddle.....	Pinehurst, N. C.
Peale, Margaret	Mrs. R. T. Wright.....	Chattanooga, Tenn.
Rensford, Freda	Mrs. J. S. Stubbs.....	Box 950, Newark, Ohio
Riddle, Ann		Petersburg, Va.
Smith, Ida		Ronceverte, W. Va.
Sommerville, Fannie		Mitchells, Va.
Spear, Sallie	Mrs. R. W. Hicks.....	Wilmington, N. C.
Strauss, Fannie		Staunton, Va.
Taliferro, Lucile	Mrs. Ben Barker.....	3215 Duvall St., Austin, Texas
Trotter, Clara	Mrs. Lorenzo Riccio.....	67 Park Ave., New York City
Wise, Ada	Mrs. Donald Young.....	Logan Hall, U. of Pa., Philadelphia, Pa.
Wise, Laura Ward.....	Mrs. H. L. Dechert.....	Harrisonburg, Va.
Wright, Jessica		Louisville, Ga.

**WE NEED NEWS, WE NEED DUES, WE NEED YOU, IF WE ARE
 GOING TO SUCCEED WITH OUR PLANS FOR A
 WORTH WHILE ALUMNAE ASSOCIATION
 JOIN IT AND SUPPORT IT! ONE DOLLAR A YEAR!**

MY GARDEN

Some day, I'll plant a garden,
And in it there shall grow
All the flowers I've ever loved,
Row after row.

Clematis for autumn,
Daffodils for spring,
God's green grass around about,
Birds to sing.

Box to rest my eyes upon,
Scarlet sage for light,
Columbine and hollyhocks,
Lilies white.

But while this earthly garden
Is still a thing apart,
I'll keep my memories blooming
In the door yard of my heart.

JESSIE HAWKS MEYER,
M. B. S., '01.

