

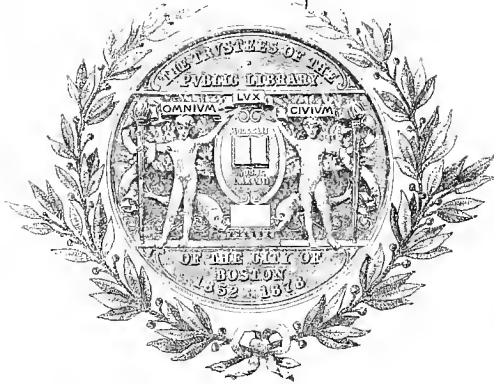

No 8053.733

GIVEN BY

Mrs Joshua Crane

h

8053.733

PLANNING
OF THE
CITY OF BOSTON

168

Other ed.
No. 67 am 8050 a. 2 30

MARY'S TEARS

A Favorite Song from

Series Sacred Melodies

Composed by

O. Shaw

*Sung at the Oratorio performed by the Handel & Haydn Society in Boston July 5th 1877
in presence of the*

PRESIDENT OF THE UNITED STATES.

Fourth Edition

PROVIDENCE, Published and sold by the AUTHOR N^o 70 Westminster Street.

ARGHETTO.

Entered according to Act of Congress in the year 1834 by Oliver Shaw in the Clerk's office of the District Court of Rhode Island.

Mrs. Joseph Scane.
APR 4 1905
MUSIC

When o'er the faults of for-mer years She wept and was for-

giv'n! She..... wept and was for- giv'n!

2.

When bringing every balmy sweet
Her day of luxury stored,
She o'er her Saviour's hallowed feet
The precious perfume poured,—

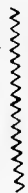

3.

And wip'd them with that golden hair,
Where once the diamond shone,
Though now those gems of grief were there
Which shine for God alone!

4.

Thou that hast slept in error's sleep,
Oh! would'st thou wake in heaven,
Like Mary kneel, like Mary weep,
"Love much," and be forgiven!

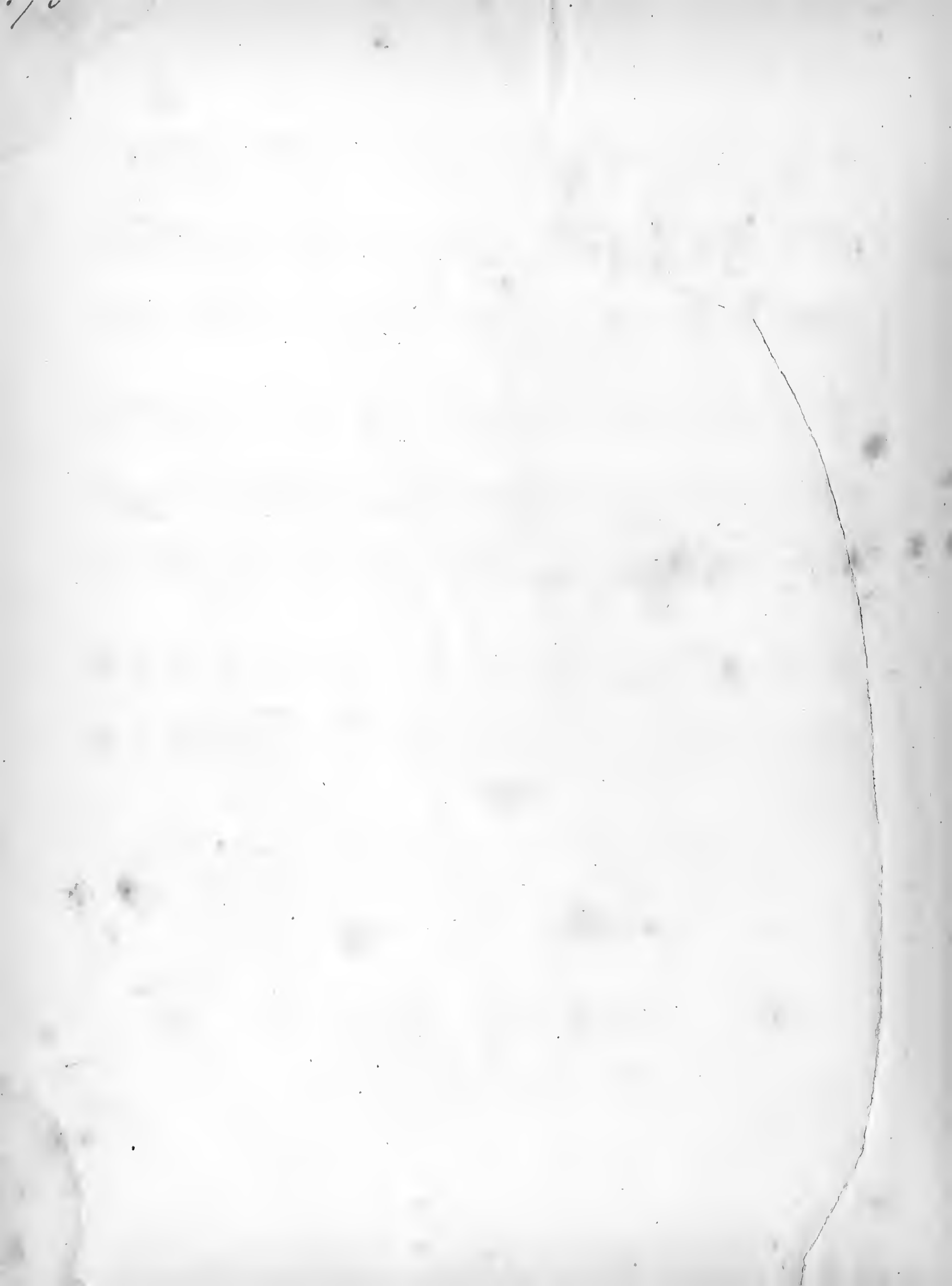

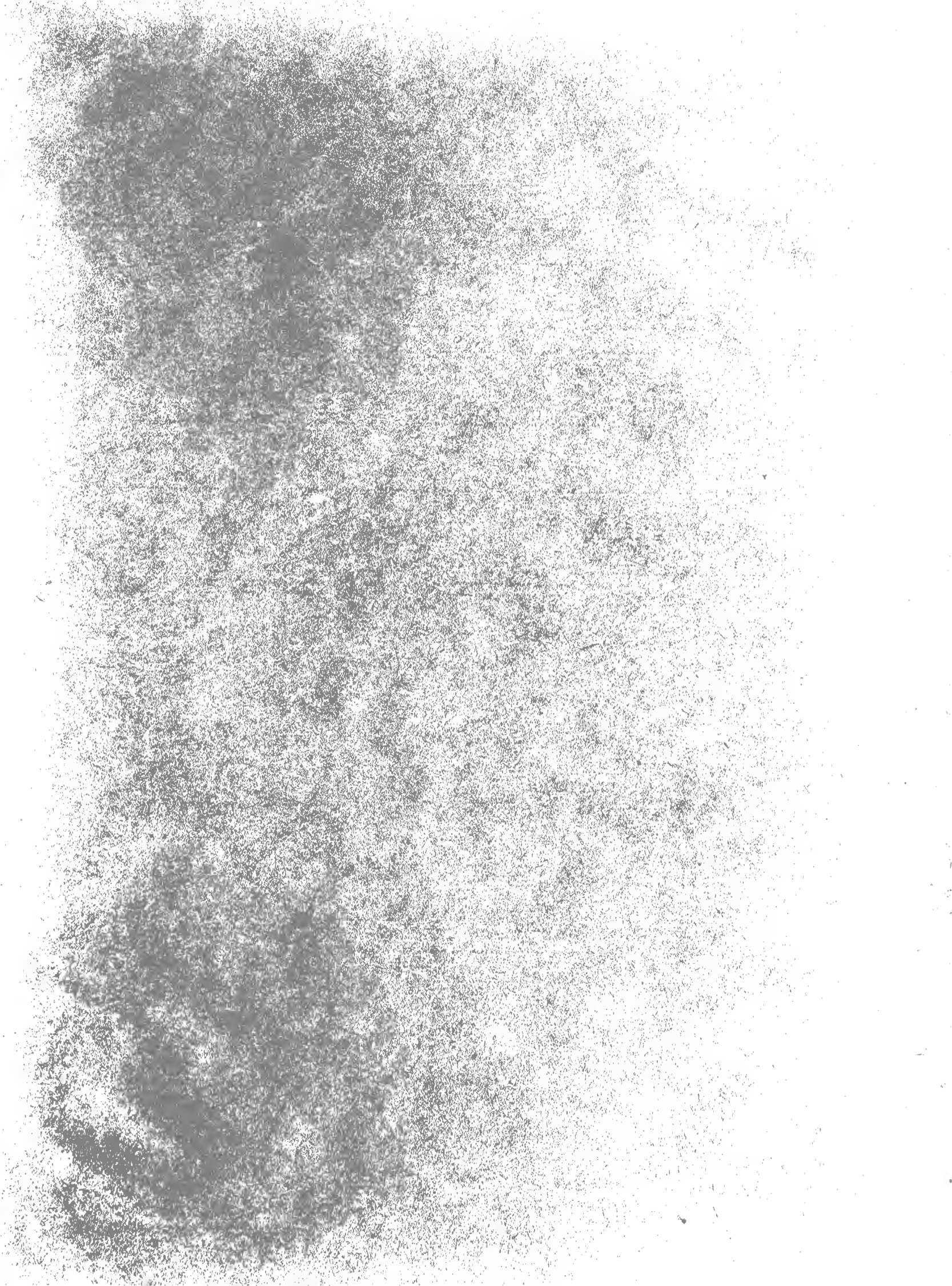

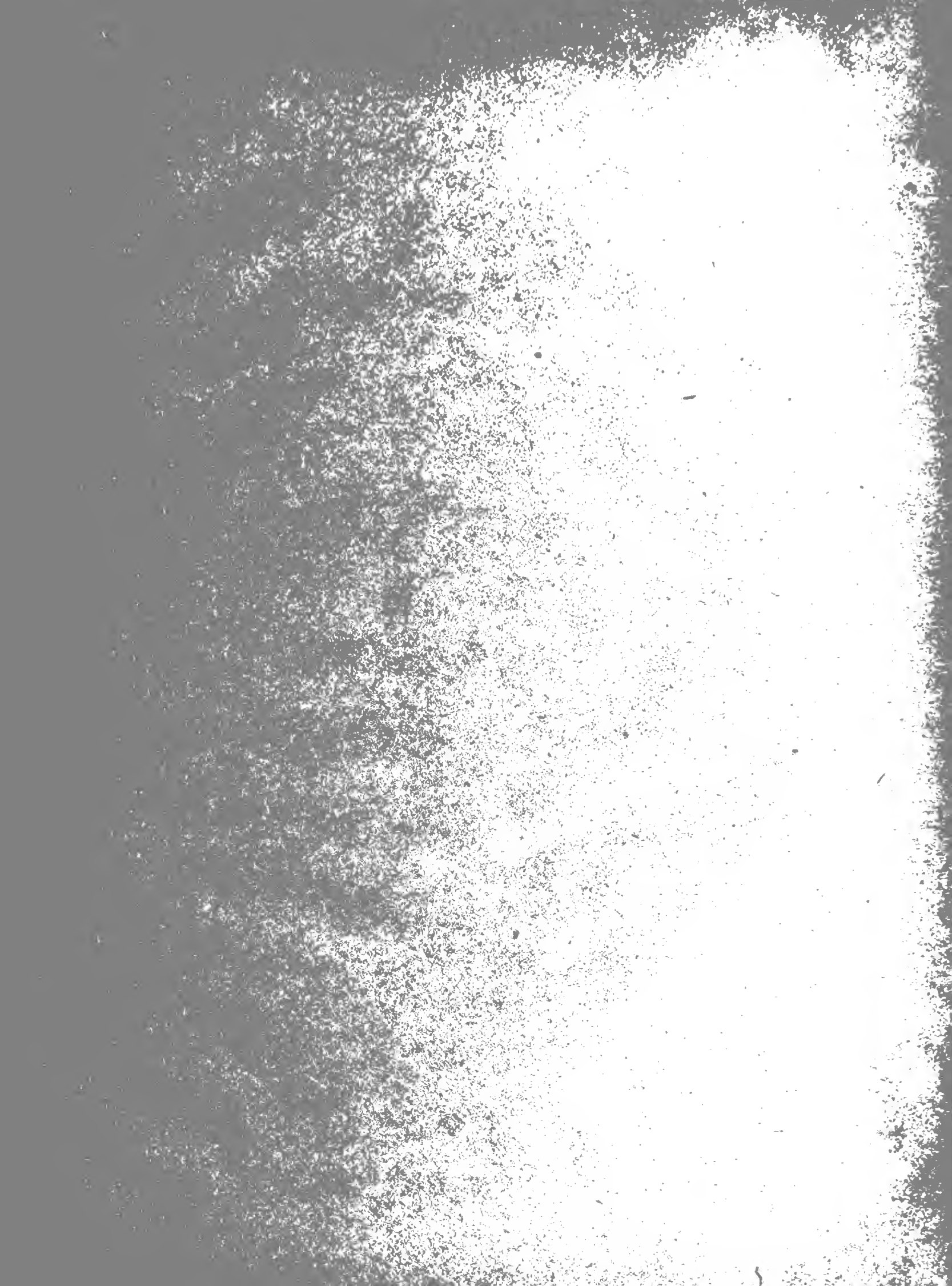

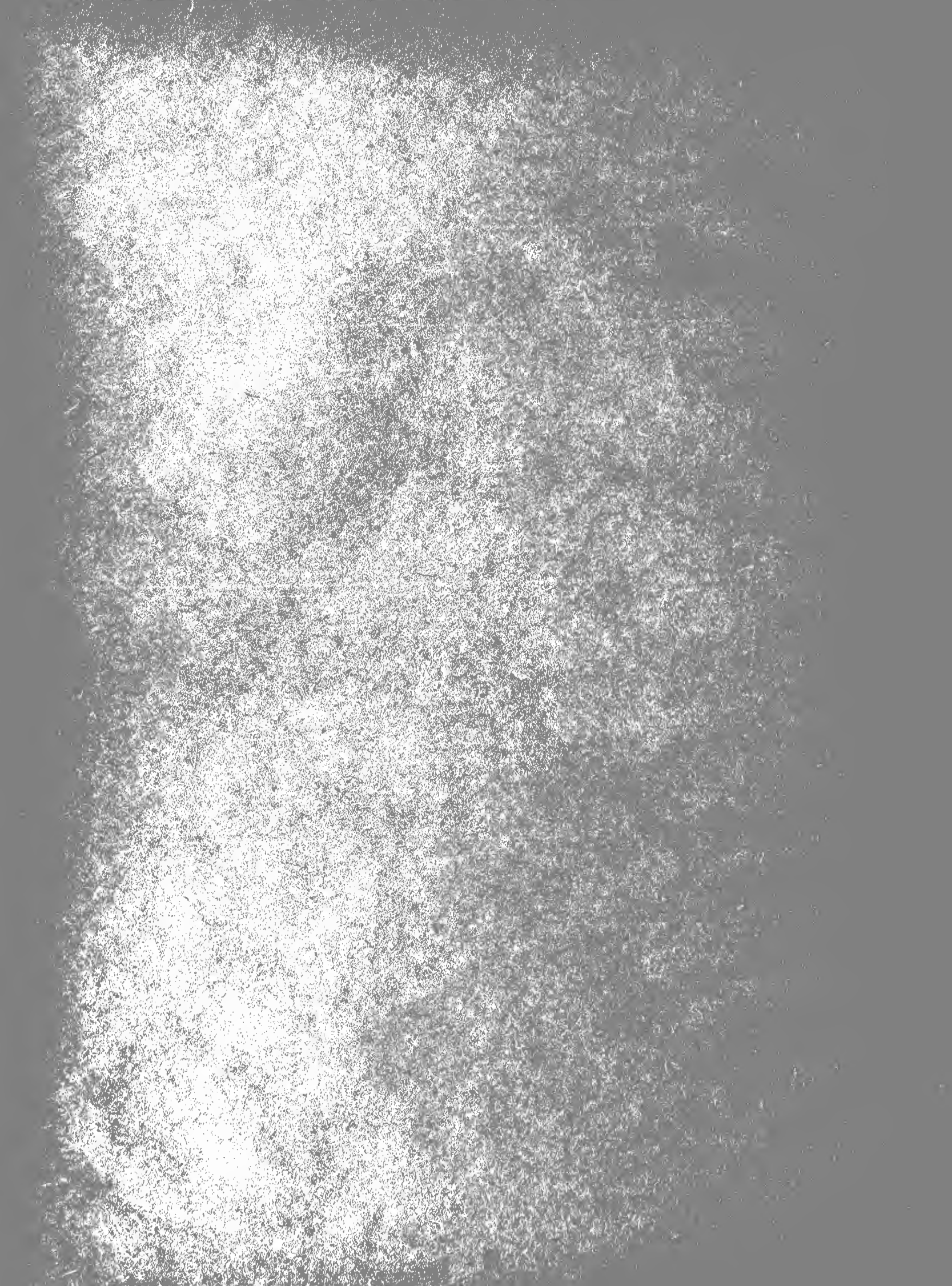

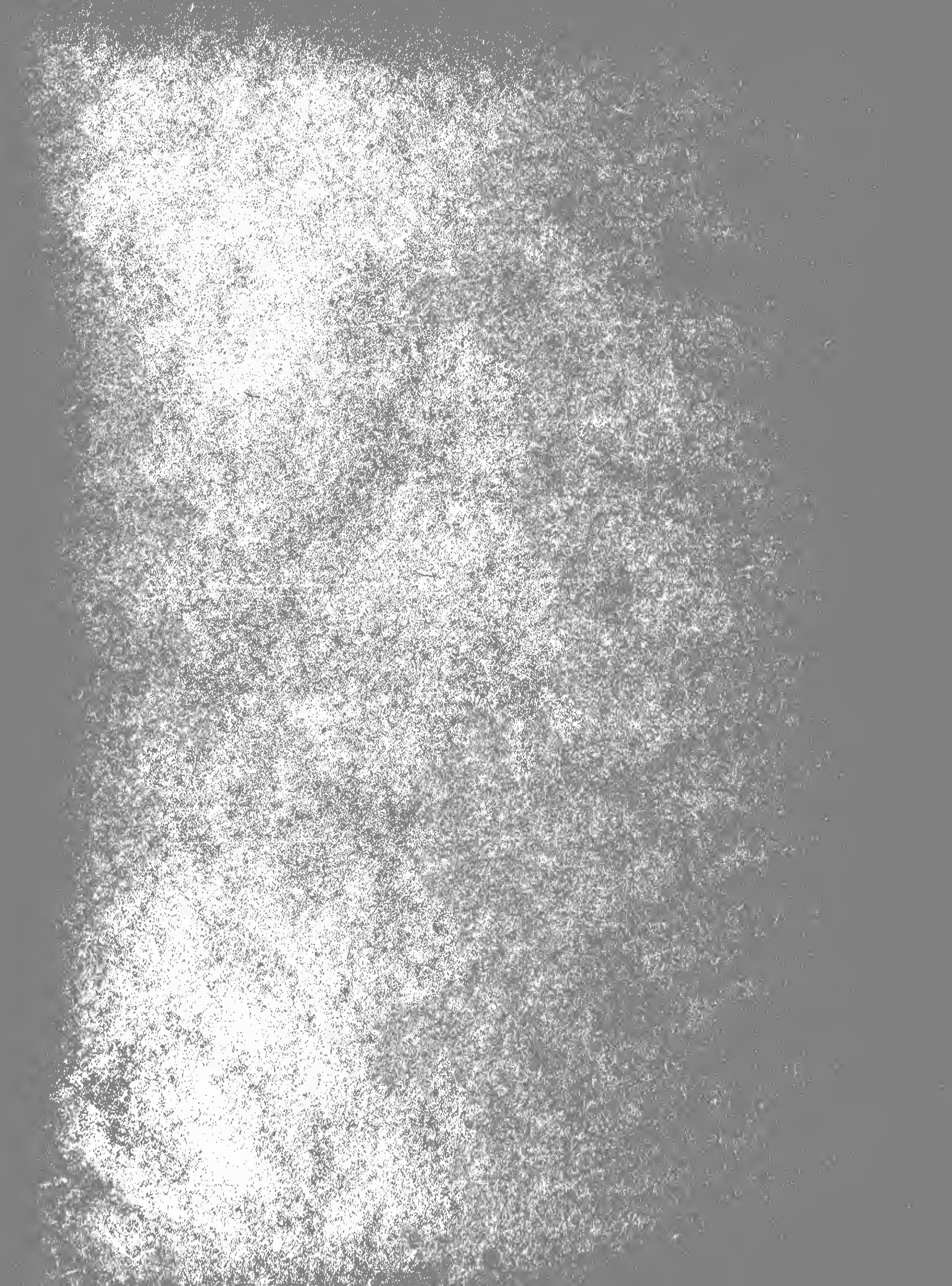

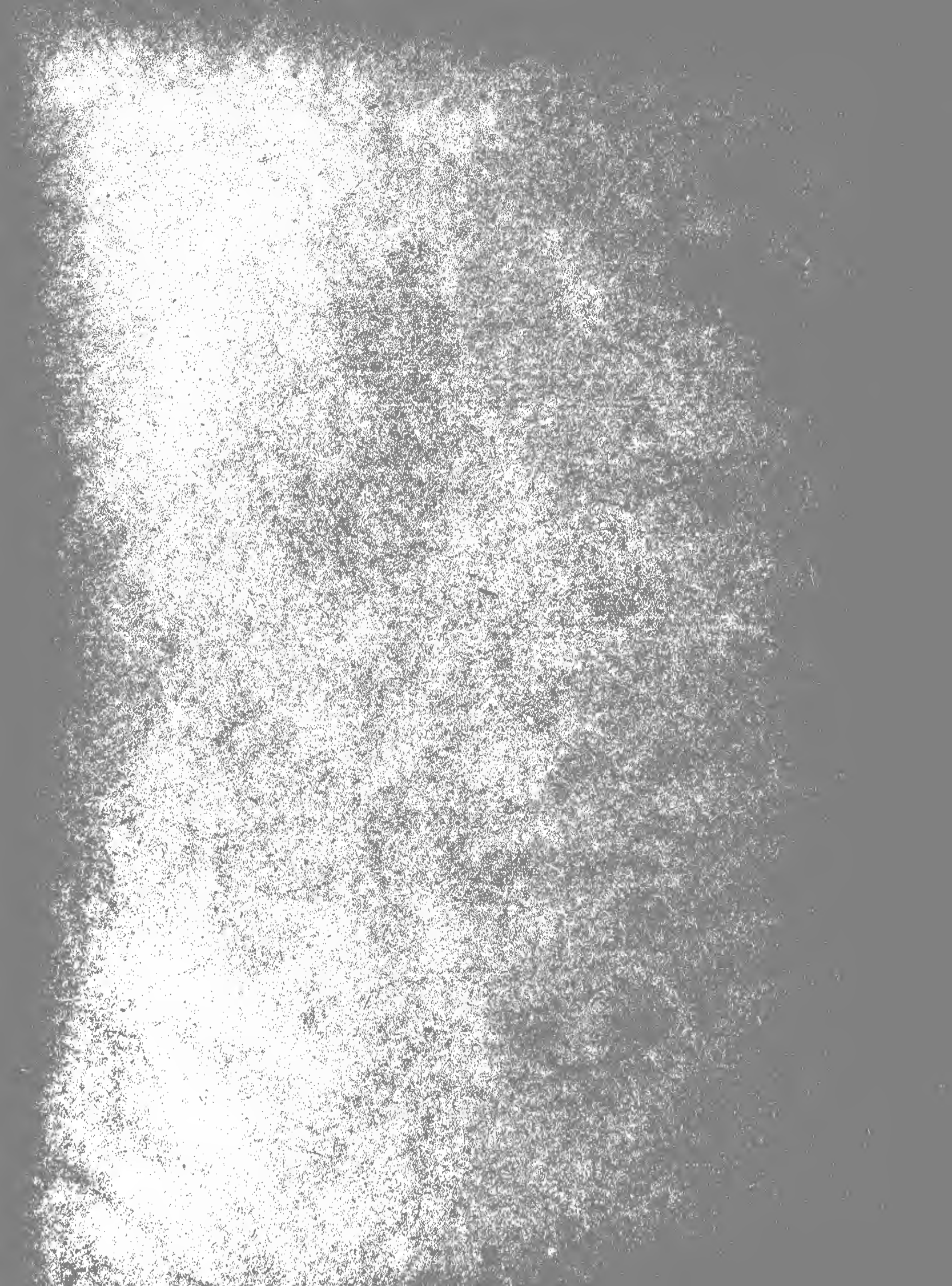

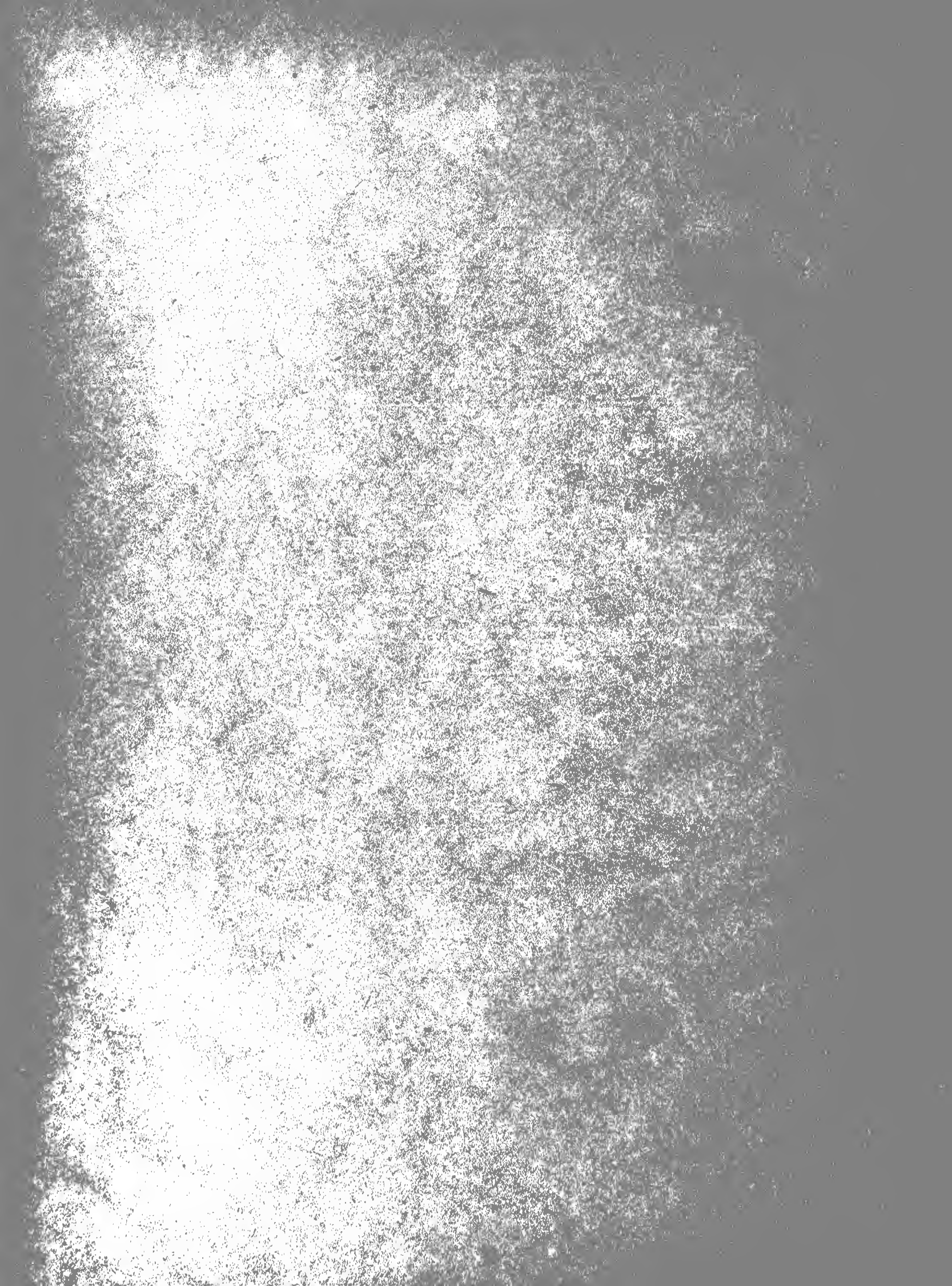

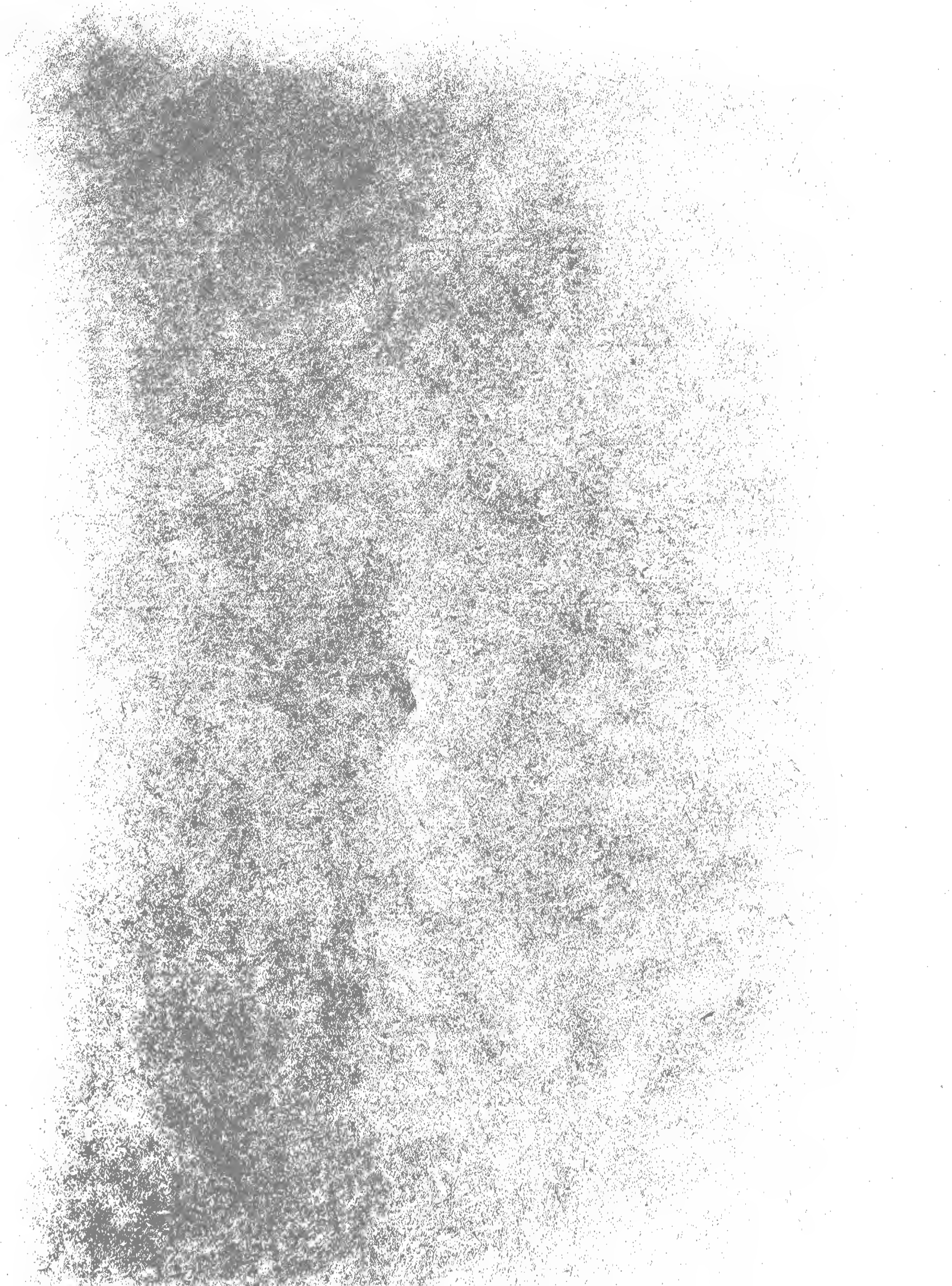

BOSTON PUBLIC LIBRARY

3 9999 05500 891 4

