

CATALOGUE OF  
Maryville College



==== 1900 - 1901 ====





Digitized by the Internet Archive  
in 2010 with funding from  
Lyrasis Members and Sloan Foundation

<http://www.archive.org/details/maryvillecoll190001mary>

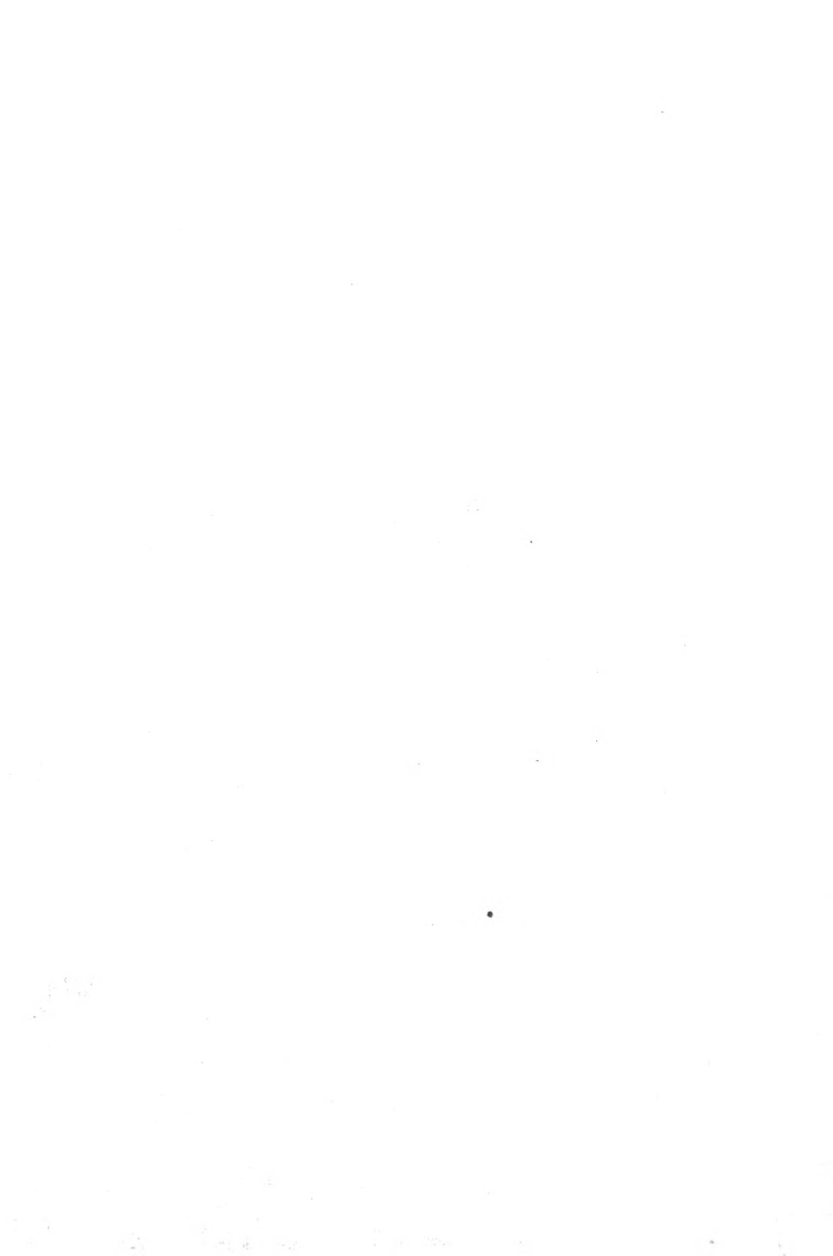

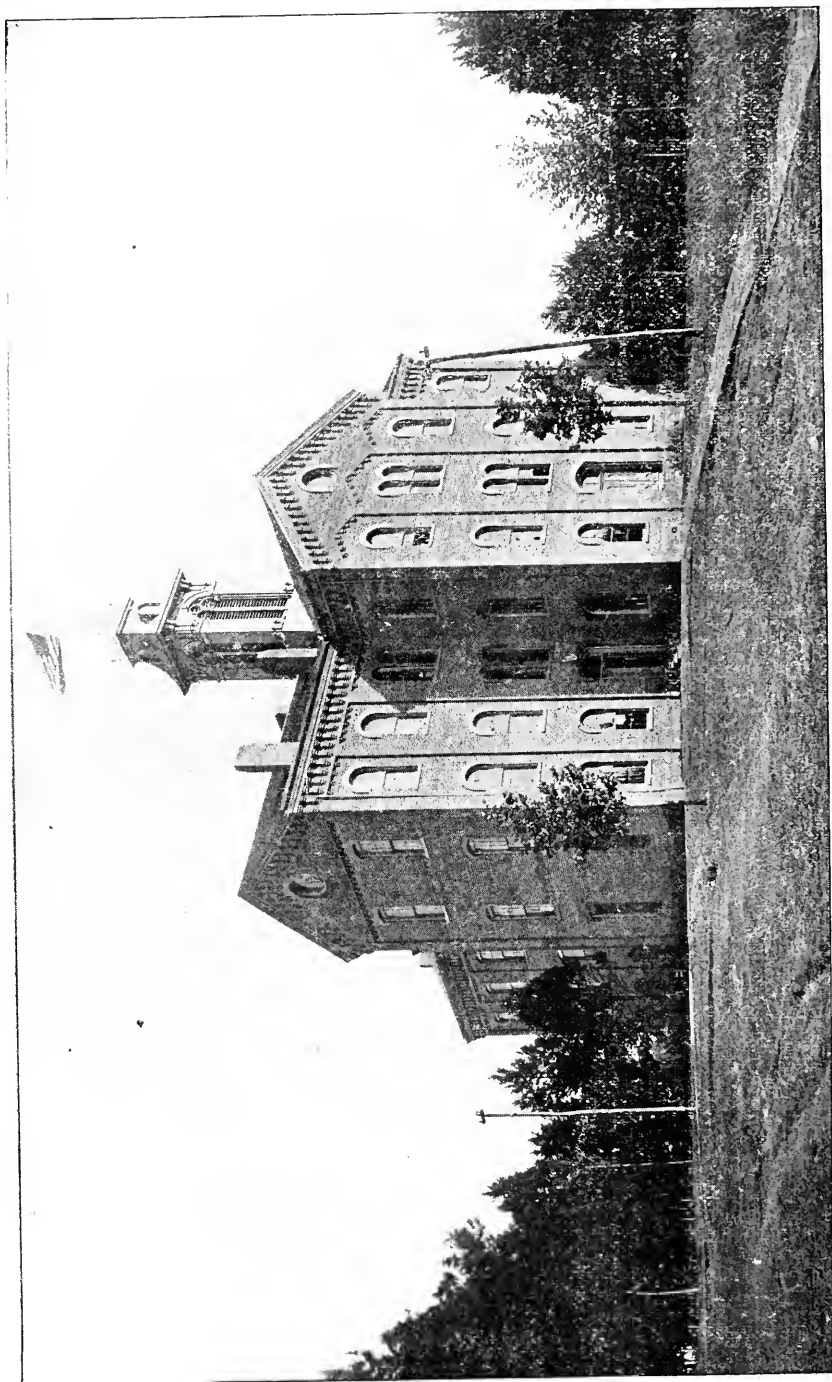

ANDERSON HALL.

♣ CATALOGUE OF THE ♣  
OFFICERS AND STUDENTS

---

---



OF  
MARYVILLE  
COLLEGE  
TENNESSEE

---

---

FOR THE YEAR 1900 - 1901



---

---

♣ PRESS OF THE MARSHALL & BRUCE COMPANY ♣  
NASHVILLE ♣ ♣ ♣ 1901 ♣ ♣ ♣ TENNESSEE



## BOARD OF DIRECTORS.

---

### CLASS OF 1901.

Rev. Jere Moore, D.D.	Rev. J. M. Alexander.
Rev. W. H. Lyle, D.D.	Rev. Arno Moore.
Rev. H. P. Cory.	Hon. W. P. Washburn.
Rev. F. H. Heydenburk.	*John C. McClung.
Rev. A. J. Coile.	Judge John P. Smith.
Rev. W. H. Franklin.	J. P. Hooke, Esq.

### CLASS OF 1902.

Rev. E. A. Elmore, D.D.	Rev. Thomas Lawrence, D.D.
Rev. R. L. Bachman, D.D.	Rev. Nathan Bachman, D.D.
Rev. J. H. McConnell.	Hon. W. A. McTeer.
Rev. J. N. McGinley.	W. B. Minnis.
Rev. W. A. Ervin.	A. R. McBath, Esq.
Rev. J. T. Cooter.	Jos. A. Muecke.

### CLASS OF 1903.

Rev. C. A. Duncan, D.D.,	Rev. W. R. Dawson.
Rev. J. W. C. Willoughby, D.D.	Rev. John S. Eakin.
Rev. J. E. Alexander, D.D.	Hon. W. L. Brown.
Rev. Chas. Marston.	Col. John B. Minnis.
Rev. C. B. Lord.	Ben Cunningham.
Rev. J. B. Creswell.	T. G. Montague.

REV. W. H. LYLE, D.D.,  
*President.*

MAJOR BEN CUNNINGHAM,  
*Recorder and Treasurer.*

---

\*Deceased.

## FACULTY.

REV. SAMUEL W. BOARDMAN, D.D., LL.D.,  
*President, and Professor of Mental and Moral Science and  
of Didactic Theology.*

REV. SAMUEL T. WILSON, D.D.,  
*Professor of the English Language and Literature and of the  
Spanish Language.*

REV. ELMER B. WALLER, A.M.,  
*Professor of Mathematics.*

JAMES H. M. SHERRILL, A.M.,  
*Professor of the Greek Language and Literature.*

JASPER C. BARNES, A.M., Ph.D.,  
*Principal of the Preparatory Department and Professor  
of the Science and Art of Teaching.*

REV. JOHN G. NEWMAN, A.M.,  
*Professor of the Latin Language and Literature.*

HENRY C. BIDDLE, Ph.D.,\*  
*Professor of Chemistry.*

FRANK M. GILL,  
*Bookkeeping and English.*

ROBERT P. WALKER, A.B.,  
*English Branches.*

JOHN W. RITCHIE, A.B.,  
*Biology.*

ALBERT F. GILMAN, S.B., A.M.,  
*Chemistry and Physics.*

MISS MARGARET E. HENRY,  
*English Branches.*

---

\*Absent on leave in University of Chicago.



MISS AMANDA LAUGHLIN ANDREWS, B.Ph.,\*  
*French and German.*

MISS HENRIETTA MILLS LORD, A.B.,  
*French and German.*

JOSEPH FRANKLIN IDDINS, Supt. Pub. Instr.,  
*English Branches.*

MISS GWENDOLYN CLARK, Mus.B.,  
*Piano, Voice, and Theory.*

MRS. NITA WEST, B.O., A.B.,  
*Elocution.*

MRS. JESSIE R. CLEMMONS,  
*Matron.*

---

MAJOR BEN CUNNINGHAM,  
*Registrar.*

WILLIAM M. THOMAS,  
*Janitor.*

MRS. A. A. WILSON,  
*Manager of the Cooperative Boarding Club.*

MISS H. M. KINGSBURY,  
*Assistant Manager of the Cooperative Boarding Club.*

---

\*Absent on leave in Germany.

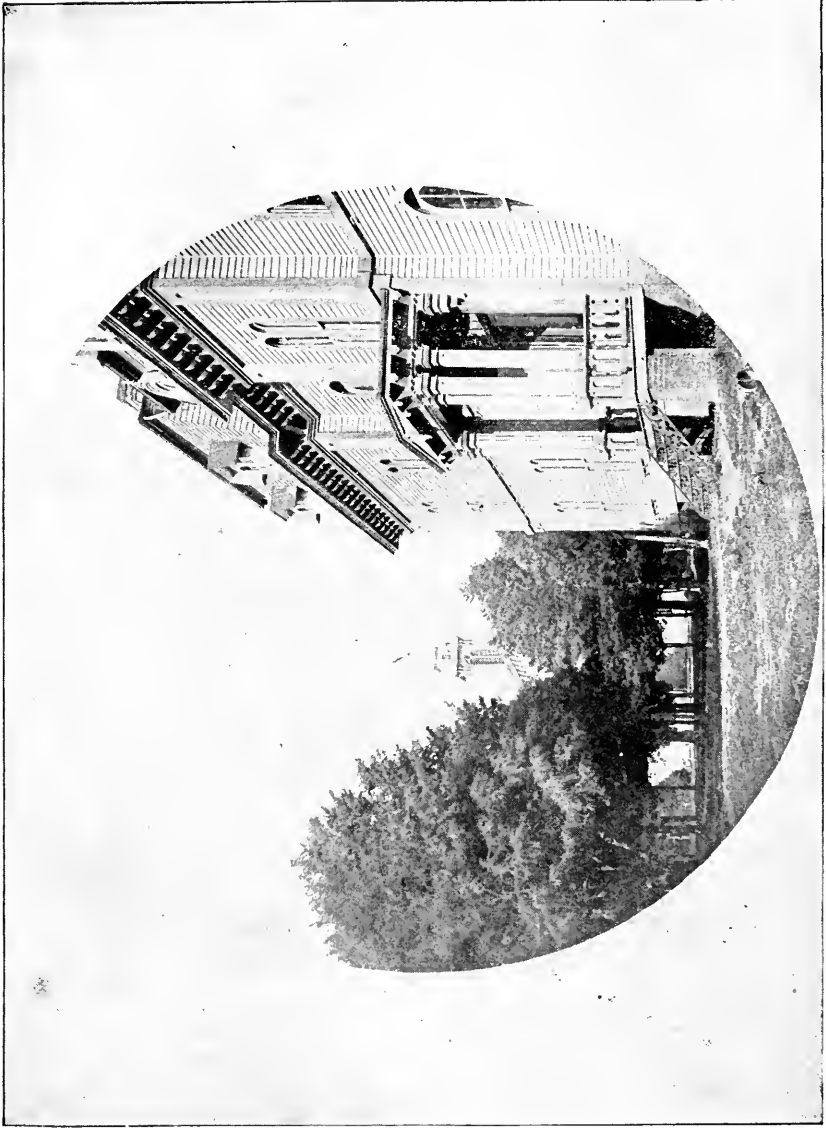

THE WALK VIEW.

# STUDENTS.

## COLLEGE DEPARTMENT.

### *Senior Class.*

ALEXANDER, EMMA .....	Maryville.
ANDREWS, SARA PEARL .....	Butler, Pa.
BARTLETT, WILLIAM THAW .....	Maryville.
BEWLEY, LUTHER BOONE .....	Pate's Hill.
BRIGHT, SAMVIL HOUSTON .....	Chuckey City.
ERVIN, MORTON WAYNE .....	Rockwood.
HAMMONTREE, WILLIAM DIVINE .....	Greenback.
HASTINGS, MARY LENA .....	Maryville.
HENRY, CHARLES WILLIAM .....	Maryville.
MAGUIRE, THOMAS .....	Manchester, England.
MORTON, ANDREW WADE .....	San Francisco, Cal.
NORTH, EARL ROSWELL .....	Piqua, O.
TRACY, JOHN EVARTS .....	Crossville.

### *Junior Class.*

BARTON, ELVA MAY .....	Grand View.
BRAZELTON, JAMES HENRY AUGUSTUS .....	New Market.
CALDWELL, JOSEPH STUART .....	Flat Gap.
CALDWELL, RICHARD MILTON .....	Maryville.
DISNEY, WILLIAM BUCHANAN .....	Coal Creek.
ERVIN, HELEN ELAINE .....	Rockwood.
FRANKLIN, MABEL LUCY .....	Grand View.
HOLTSINGER, ARTHUR .....	Dandridge.
KEEBLE, WILLIAM HOUSTON .....	Eusebia.
STEBBINS, MAME .....	Grand View.
WEBB, FREDERIC LEE .....	Cincinnati, O.

### *Sophomore Class.*

ALEXANDER, EDWIN CRAWFORD .....	Elizabethton.
BOARDMAN, MARTHA TRACY .....	Maryville.
BROWN, THOMAS GUTHRIE .....	Philadelphia.
CRAWFORD, DENNIS WHITE .....	Maryville.
CRAWFORD, HUGH RANKIN .....	Maryville.
GAMBLE, MALLIE .....	Maryville.
GARDNER, NANCY VIRGINIA .....	Salyersville, Ky.
GRAU, EDWIN LYSANDER .....	Knoxville.
THOMAS, JOSEPH EDWARD .....	Coal Creek.

*Freshman Class.*

ALEXANDER, LOIS .....	Maryville.
ANDREWS, ELLEN HEWITT .....	Butler, Pa.
BEATTY, READING KEARNS .....	Doylestown, Pa.
BRYAN, CLEMMIE MAUD .....	Maryville.
CONING, FRANK WILLIAM .....	Maryville.
DICKIE, PAUL RUPERT .....	Cleveland.
GODDARD, MARY FREDDIE .....	Maryville.
HUNTER, MARION BERTRAM .....	Morristown.
LAUGHEAD, FRANK EDMUND .....	Flat Rock, Ill.
LEWIS, WILLIAM E .....	Peely, Pa.
McREYNOLDS, GRACE ELEANOR .....	Maryville
MISER, JOSEPH HOUSTON .....	Maryville.
MITCHELL, JOHN WEEMS .....	Memento.
PATE, JOSEPH BENJAMIN .....	Maryville.
POST, HELEN MIRIAM .....	Maryville.
QUIST, ELI NATHANAEL .....	Norseland, Minn.
RICHARDSON, JOHN DARIUS .....	Maryville.
SMELCER, ALLE CLARK .....	Bright Hope.
WALKER, ELIZABETH JEANNETTE .....	Lucilla.
WEBB, EUGENE LESLIE .....	Cincinnati, O.

*Irregular.*

BARNARD, BURCHARD HAYES .....	Barnardsville.
CARNAHAN, CLARA GRACE .....	Maryville.
CURTIS, CORA MAE .....	Cliff.
DUNCAN, GEORGE LEDGERWOOD .....	Columbus Junction, Iowa.
ERVIN, CLYDE .....	Greenfield, O.
GAMBLE, PHRONIA MACKAY .....	Maryville.
GILL, VENORAH ELIZABETH .....	Maryville.
HAMILTON, MARY .....	Coultersville, Ill.
HASTINGS, LINNAEUS ROY .....	Maryville.
HUDDLFSTON, ALBERT .....	Maryville.
HUFFSTETLER, EFFIE .....	Maryville.
LAMONS, SAMUEL ISAAC .....	Timber Ridge.
LONDON, LEOLA CLARE .....	Jerseyville, Ill.
LILLARD, JASPER WASHINGTON .....	Maryville.
MAGILL, THOMAS BROWN .....	Maryville.
McCLUNG, CARL RUSSELL .....	Maryville.
PARHAM, GUY HENRY .....	Maryville.
SHER, ISHAM OSCAR .....	Lot, Ky.
SIMERLY, ARTHUR ESTES .....	Elizabethton.
SMITH, WILLIAM FRANKLIN .....	Limestone.
THOMAS, JAMES GARFIELD .....	Coal Creek.
WILLIAMSON, LYMAN C .....	Maryville.

## TEACHERS' COURSE.

*Fourth Year.*

CALDWELL, EMMA ELIZA .....	Maryville.
LEEPER, SOLOMON EDWARD .....	Maryville.
MALCOM, MAYME .....	Talbott.
MCCROSKEY, ADA FRANCES .....	Glenloch.
MCCROSKEY, ANNIE MARY .....	Glenloch.
MCCULLOCH, CORA ETHEL .....	Ellejoy.
NICCUM, KATHERINE .....	Toledo, Ill.
TENNAR, MATILDA FLOHR .....	Maryville.

*Third Year.*

CASTILE, DANIEL .....	Asheville, N. C.
COPPINGER, ANDREW D. ....	Center.
HAMBY, FRANCES GERTRUDE .....	Grassy Cove.
HOPE, FREDERICK H. ....	Flat Rock, Ill.
JONES, FLORA JOSEPHINE .....	Maryville.
LEATHERWOOD, GRACE C. ....	Clover Hill.
MOORE, PERRY ELISHA .....	Shady Grove.
SHERROD, LINNIE EUDORA .....	South Knoxville.
TARWATER, OLIVER VERLIN .....	Maryville.
WALKER, LIZZIE .....	Millers.
WEISGERBER, FLORA BLANCHE .....	Bearden.
YATES, MAUD ALMA .....	Loudon.

*Second Year.*

ALEXANDER, EVA .....	Meadow.
COULTER, CHARLES .....	Maryville.
HAMMONTREE, JAMES FRANKLIN .....	Greenback.
HARNED, LODUSKA .....	Thesha.
HOWARD, CORA ANNA .....	Maryville.
HUTTON, SALLIE STELLA .....	Maryville.
MCGINLEY, LULU .....	Maryville.
MCGINLEY, MINNIE LUELLE .....	Maryville.
McMURRAY, LULA .....	Maryville.
MILLSAPS, ANNA .....	Gamble.
PIGMAN, FRANCES .....	Mallie, Ky.
WOODS, WILLIAM ALEXANDER .....	Greenback.

*First Year.*

ANDERSON, BEULAH GRACE .....	Morganton.
BEWLEY, IRENE .....	Pate's Hill.
GAMBLE, ANN ELIZA .....	No Time.
GRAY, WINNJE BELLE .....	Bearden.
HASTINGS, ELLEN PEARL .....	Maryville.

IDDINS, CLEMENT McCONNELL .....	Maryville.
IDDINS, MARY LOUISA .....	Maryville.
ILES, JOHN BLAIR .....	Greenback.
KINZER, WINZER THEODORE .....	Jenkins.
LONG, JACOB ABRAHAM .....	Block House.
MATTHEWS, CALVIN NELSON .....	Miser.
McCONNELL, JENNIE MAE .....	Maryville.
MOODY, HUGH THOMAS .....	Morganton.
MURPHY, JOSEPH PORTER .....	Bank.
OLIVER, JAMES RILEY .....	Cade's Cove.
OLIVER, JOHN WALTER .....	Cade's Cove.
PHAGON, MAGGIE .....	Talbott.
RIPPETOF, KATHERINE .....	Maryville.
SAULTS, WILLARD H .....	Tang.
SHEDDAN, MAY .....	Eusebia.
WATSON, ELIEN LEONA .....	Asbury.
WHITE, CHARLEY .....	Block House.

### PREPARATORY DEPARTMENT.

#### *Senior Class.*

ARMSTRONG, CLYDE ROBERT .....	Rebo, Ill.
BASSETT, HARRY JEWELL .....	Moran, Kans.
BIBLE, HUBERT BIRT .....	Ketoville.
BRIGHT, MAUD LUCILE .....	Chuckey City.
BROADY, MABEL .....	Maryville.
BROWN, JOHN PATTON .....	Philadelphia.
CAMPBELL, THOMAS FREDERICK .....	Kitchen, O.
COOPER, LELIA MAE .....	Maryville.
FELKNOR, JAMES MINNIS .....	Morristown.
GODDARD, MAGGIE .....	Maryville.
JOHNSTON, LOU FENTON .....	Montgomery, O.
MAGILL, EULA ANNIE .....	Maryville.
MANLEY, ROBERT CLYDE .....	Rutledge.
McKENZIE, BESSIE .....	Maryville.
McTEER, JAMES CLAUDE .....	Morganton.
MOORE, ROBERT LOCKE .....	Leadvale.
PITKIN, ROBERT WILSON .....	Milfordton, O.
SHERRILL, MARY TEXANNA .....	Bank.
SUSONG, MILTON HERMAN .....	Maryville.
WILLIAMS, EMMA REBECCA .....	Friendsville.
WILLIAMS, JOSEPH ANDREW .....	Friendsville.

#### *Middle Class.*

ALEXANDER, DORA ISABELLA .....	Maryville.
BABCOCK, FREDERICK REUBEN .....	St. Andrew's Bay, Fla.

BADGETT, CHARLES .....	Maryville.
BADGETT, GRACE WHITE .....	Maryville.
BARNES, JOHN LARKIN .....	Coal Creek.
BROADY, NANNIE .....	Maryville.
BROOKS, SPATES SHERWOOD .....	Bearden.
CLFMMONS, BESSIE HARRIET .....	Jerseyville, Ill.
FEBRUARY, JOSEPH CULVEK .....	Jonesboro.
GAMBLE, GRACE .....	Gamble's.
GODDARD, JAMES HERVEY .....	Maryville.
JACKSON, NELLIE STUCKEY .....	New Decatur, Ala.
KENNEDY, WILLIAM HENRY .....	Maryville.
KITHCART, MARGARET NEWBY .....	Maryville.
MCCALL, ANNA LEE .....	Knoxville.
MCCULLOCH, ERNEST CHESTER .....	Maryville.
MURPHY, ADELINÉ NORA .....	Pana, Ill.
PFLANZE, OTTO .....	Maryville.
POST, ALFRED ANDREWS .....	Maryville.
ROGERS, CORA MARGARET .....	McMillan.
SHELL, FREDERICK FIELD, .....	Chipley, Fla.
STEPHENSON, LESTER CROMWELL .....	Crafton, Pa.
STERLING, LUM ALEXANDER .....	Maryville.
SUSONG, ALLIE MAY .....	Maryville.

*Junior Class.*

ABBOTT, CHARLES BRUCE .....	Tang.
ABBOTT, WILLIAM MARION .....	Tang.
ADAMS, NETTIE AMELIA .....	Maryville.
ALEXANDER, MARY VICTORIA .....	Maryville.
ALEXANDER, THEFON .....	Maryville.
ALLEN, KITTIE LUELLE .....	Maryville.
ALLEN, SAMUEL JOSEPH .....	Maryville.
ANDERSON, CARLOS OSCAR .....	Maryville.
ANDERSON, LON .....	Rockford.
ANDERSON, WILLIAM ALLEN .....	Maryville.
ANDERSON, WILLIAM VICTORY .....	Louisville.
ATKINS, MARY WILLIE .....	Maryville.
BARNARD, JONATHAN MACK .....	Barnardsville.
BEST, LULU MAE .....	Maryville.
BEST, WARREN .....	McKinley.
BITTLE, CARRIE JESSIE .....	Maryville.
BLANKENSHIP, CHARLES TAYLOR .....	Maryville.
BLANKENSHIP, GILBERT FREMONT .....	Clover Hill.
BOND, JOE PORTER .....	Maryville.
BREWER, CHARLES HOUK .....	Wellsville.
BROOKS, WILLARD HILL .....	Bearden.
BROWN, JOHN HARVEY .....	Cade's Cove.

BURGER, CARL VICTOR .....	Maryville.
CARPENTER, MAUD LORENA .....	McKinley.
CASH, GENTRY .....	Maryville.
CHANDLER, HENRY EDWARD .....	Maryville.
CHANDLER, HORACE DAVID .....	South Rockford.
CHANDLER, ROBERT HOMER .....	Chandler's.
CHAPMAN, MILTON .....	Meadow.
CHUMLEA, JOHN CASWELL .....	Maryville.
CHUMLEA, ROMEO .....	Maryville.
CLEMENS, WILLIE PEARL .....	Maryville.
CLEMONS, ETTA MARIE .....	Jerseyville, Ill.
COCHRAN, EDNA .....	Rockford.
COCHRAN, SAMUEL PAUL .....	Rockford.
CONING, PAUL HACKNEY .....	Maryville.
* COOPER, CECIL LEE .....	Maryville.
COOPER, RAYMOND .....	Maryville.
COULTER, BEN CATLETT .....	Maryville.
COULTER, MAGGIE .....	Gamble.
COX, RUFUS WILLIAM .....	Louisville.
CRAWFORD, JENNIE .....	Maryville.
CRAWFORD, SAMUEL EARLE .....	Maryville.
CULTON, RALPH .....	Maryville.
CUNNINGHAM, BEN .....	Maryville.
CURTIS, GEORGIE .....	Cliff.
DAVIS, BOYD LREPER .....	Line Springs.
DAVIS, MELVINA .....	Maryville.
DEWITT, ORVILLE BEARDSLEE .....	Paulding, O.
DUNCAN, SOPHIA ELIZABETH .....	Maryville.
ECKLES, MARGARET ARNOUT .....	Maryville.
EVERETT, FRANK .....	Maryville.
FEZZELL, OTA .....	McKinley.
FRANKLIN, JAMES ERNEST .....	Flat Gap.
FRENCH, CHESTER F .....	Knoxville.
FRENCH, JAMES EDWIN .....	FleNNiken.
FRYE, CHARLES ORR .....	Maryville.
FRYE, HOMER MEADE .....	Maryville.
GAMBLE, ANDREW HOUSTON .....	No Time.
GAMBLE, ANNIE CRESWELL .....	No Time.
GAMBLE, JULIAN .....	Maryville.
GAMBLE, SIDNEY .....	Gamble.
GARDNER, LUTHER .....	Yellow Sulphur.
GARNER, HEKMAN HASTINGS .....	Maryville.
GIFFIN, JAMES A. GARFIELD .....	McKinley.
GILBERT, ODIE .....	Bart.
GODDARD, ANNIE .....	Maryville.

\*Died December 7, 1900.



GODDARD, BARUM BERYL .....	Maryville.
GODDARD, HURDLE JETILARO .....	Maryville.
GODDARD, LULA ETHEL .....	Maryville.
GODDARD, MARGARET BEULAH .....	Maryville.
GODDARD, MARY .....	Maryville.
GODDARD, RALEIGH ERNEST .....	Maryville.
GOFF, EDNA .....	Maryville.
GREENLEE, ELSIE ESTELLA .....	Maryville.
GREENWAY, KITTIE .....	Coytee.
GREER, DORA ELIZABETH .....	Caryville.
GRIZZARD, LOIS LAMAR .....	Maryville.
GUIGOU, LOUIS PHILIP .....	Valdese, N. C.
HALE, CLYDE CLARENCE .....	Lowland.
HAMMONTREE, ADA .....	Greenback.
HAMMONTREE, HOMER .....	Greenback.
HARMON, MARY ALICE .....	Maryville.
HARPER, MILTON LEE .....	Maryville.
HAYNES, MACK .....	Shooks.
HENRY, CLEMMIE .....	Maryville.
HENRY, HORACE BURTON .....	Maryville.
HENRY, JOHN .....	Rockford.
HENRY, ZORA .....	Rockford.
HINES, EFFIE BEULAH .....	Eusebia.
HOPE, NELSON ARBUTHNOT .....	Flat Rock, Ill.
HOUSER, JOHN .....	Maryville.
HOUSER, PARTHENIE CLEMENTINE .....	Maryville.
HUFFINE, EMMETT .....	Paint Rock.
HUTTON, JOHN WYCLIFFE .....	Maryville.
HUTTON, THOMAS MCKINDRID .....	Maryville.
IRWIN, EULA .....	Maryville.
IRWIN, JOHN BANTER .....	Maryville.
JENNINGS, WILLIAM FINCH .....	Templeton, Ind.
JOHNSON, NINA MAUD .....	Maryville.
JONES, MOLLIE .....	Maryville.
KAGLEY, LIONEL CARREL .....	Yellow Sulphur.
KIDD, ROBERT PAUL .....	Maryville.
KINNAMON, ROBERT HENRY .....	Rockford.
KIRK, OVA O. MILDRED .....	Maryville.
KITHCART, PAUL .....	Maryville.
KREIS, JAKE DEDRICH .....	Wartburg.
KYLE, ROLANA BLAIR .....	Cedarville, O.
LARSON, REUBEN .....	Racine, Wis.
LONAS, HENRY .....	Bearden.
LOWRY, DONALD HENDERSON .....	Maryville.
LOWRY, JOHN MONTGOMERY .....	Rex.
LOWRY, MARY ANNIE .....	Rex.

LOWRY, MILLARD VENNOR .....	Maryville.
MAGILL, EFFIE .....	Maryville.
MAGILL, LAURA .....	Maryville.
MANLEY, W. TOTT .....	Tampico.
MARTIN, BOSE .....	Maryville.
MARTIN, JENNIE .....	Maryville.
MARTIN, MATTIE .....	Maryville.
MATTHWS, JAMES ALFORD .....	Miser.
MCCALL, MARGARET JANE .....	Greenback.
MCCAMMON, ARTHUR ROLL .....	Brick Mill.
MCCAMMON, SALLIE .....	Brick Mill.
MCCLUNG, CLARENCE MILTON .....	Maryville.
MCCULLOCH, MARTHA ANN .....	Ellejoy.
MCCULLY, HATTIE .....	Maryville.
MCCULLY, JAMES ELMER .....	Maryville.
MCELWEE, MARY VAUGHN .....	Rockford.
MCGHEE, SUSAN ETHEL ...	McKinley.
MCGINLEY, CENITH .....	Maryville.
MCGINLEY, JOSEPH LEONARD .....	Maryville.
MCGINLEY, JOSEPH OSCAR .....	Maryville.
McKENZIE, LIZINKA .....	Maryville.
McKENZIE, MARGERY .....	Maryville.
McMURRAY, BEN FRANKLIN .....	Maryville.
McMURRAY, BOYD HARVEY .....	Chilhowee.
McMURRAY, CALLIE ORLANDO .....	Chilhowee.
McMURRAY, KARA LEE .....	Chilhowee.
McREYNOLDS, GUSSIE PORTER .....	Friendsville.
McREYNOLDS, JONNIE MAY .....	Friendsville.
McREYNOLDS, RALPH TALMAGE .....	Maryville.
McREYNOLDS, ROBERT LEE .....	Friendsville.
McSPADDEN, LUKE .....	Lillian.
McTEER, BERTHA ALMEDIA .....	Morganton.
McTEER, CHARLES WHITE .....	Morganton.
MILLER, DANE .....	Paint Rock.
MORRIS, WILLIAM ELDA .....	Wartburg.
MORTON, JOSEPH HOMER .....	Maryville.
MOSER, LUTHER .....	Povo.
MURRAY, ROBERT CARL .....	Clover Hill.
MYERS, HENRY .....	Cade's Cove.
MYERS, JONATHAN WADE HAMPTON .....	Cade's Cove.
MYERS, JOSEPH JONAS .....	Tang.
NEWMAN, SAMUEL RANKIN .....	Piedmont.
PARHAM, ANNA ESTELLE .....	Maryville.
PARHAM, MARY IRENE .....	Maryville.
PARKER, EMERSON DEWEY .....	Huntsville.
PENLAND, AUSTIN ALONZO .....	Riceville, N. C.

PICKENS, MINNIE .....	Maryville.
PICKERING, CHARLES .....	Maryville.
PORTER, ROBERT .....	Maryville.
POST, LIDA .....	Maryville.
POST, ORVILLE ROLLIN .....	Maryville.
PROFFITT, CHARLIE .....	Maryville.
PROFFITT, FRED LOWRY .....	Maryville.
PROFFITT, HARRY HERMAN .....	Maryville.
RENFKO, CARRIE FLORENCE .....	Maryville.
RICHEY, JENNIE .....	Maryville.
RODDY, LUCINDA .....	Maryville.
ROGERS, JAMES JOSEPH FRED .....	McMillan.
RULE, HOMER .....	Maryville.
RULE, HOUSTON .....	Maryville.
RUSSELL, JOHN ALEXANDER .....	Block House.
SEATON, CHARLES GRANVILLE .....	Maryville.
SEATON, MAE AMANDA .....	Maryville.
SHIRLEY, JOHN FLETCHER .....	Rutledge.
SMITH, MAUD THELMA .....	Miser.
SPARKS, DAVID C., JR .....	Paint Rock.
SPARKS, SAM ROBERT .....	Paint Rock.
STERLING, EFFA MAY .....	Maryville.
STONE, JAMES BASCOM .....	Povo.
SUSONG, TOLBERT STEEL .....	Maryville.
SWAN, PARK .....	Maryville.
THOMAS, HOMER .....	Maryville.
THOMAS, JOHNNIE MYRTLE .....	Maryville.
THOMPSON, PLEASANT HENRY .....	Miser.
THOMPSON, ESTA GERTRUDE .....	Miser.
THOMPSON, DELLA .....	Maryville.
TINSLEY, GEORGE .....	Knoxville.
TULLOCH, MAY .....	McKinley.
WALKER, ALEXANDER G .....	Sweet.
WALKER, ARTHUR FRANKLIN .....	Maryville.
WALKER, EDGAR ROY .....	Maryville.
WALKER, HUGH NATHANIEL .....	Cliff.
WALKER, JOHN ROY .....	Cliff.
WALKER, JOSEPH ARTHUR .....	Cliff.
WALKER, THOMAS .....	Sweet.
WALLER, EMMA GILCHRIST .....	Maryville.
WARE, LAMBERT MILLAN K., JR.....	St. Andrew's Bay, Fla.
WARREN, GEORGIA EVELYN .....	Newport.
WEAGLEY, LAWRENCE KIDD .....	Maryville.
WEISGERBER, LULA BELLE .....	Bearden.
WHISMAN, ADDIE .....	Miser.
WILLARD, EDNA AUGUSTA .....	Maryville.

WILSON, CARL FRANKLIN .....	Maryville.
WILSON, CREED FRAZIER .....	Paint Gap, N. C.
WILSON, OLIVE MORE .....	Maryville.
WILSON, RUTH BROWNING .....	Maryville.
WILSON, SAMUEL ANDREWS .....	Rado.
WRIGHT, MARY ELIZA .....	McDonald, W. Va.
WRINKLE, PEARL AUGUSTA .....	South Knoxville.
YERKES, CAS HENRY .....	Clinton.
YORK, SUSIE .....	Bearden.
YOUNG, WILLIAM FARRICE .....	Maryville.

### SUMMARY.

College department and special studies.....	75
Teachers' department .....	54
Preparatory department.....	260
Total.....	<u>389</u>



COURSES OF STUDY.

COLLEGE DEPARTMENT.

FRESHMAN YEAR.

FALL TERM.

Greek.  
German.  
Latin.  
Geometry.

SPRING TERM.

*First Half:*  
Trigonometry.  
Latin.  
Biology.

*Second Half:*

Trigonometry.  
Greek.  
German.  
Biology.

SOPHOMORE YEAR.

FALL TERM.

Beginning German.  
History of English Language  
and History of England.  
Analytical Geometry (E).  
Latin and Greek (E).

SPRING TERM.

*First Half:*  
German.  
Physics (E).  
Bunyan and Outlining.  
Latin and Greek (E).

*Second Half:*

German.  
Physics.  
Rhetoric A.  
Trench on Words (E).

JUNIOR YEAR.

FALL TERM.

Chemistry.  
Logic A.  
Rhetoric B (E).  
German (E).

SPRING TERM.

*First Half:*  
Chemistry.  
Calculus A (E).  
Guzot (E).  
English Literature.

*Second Half:*

Chemistry (E).  
Astronomy.  
English Literature and  
Shakespeare.  
Calculus B (E).  
Biology (E).  
German (E).

SENIOR YEAR.

FALL TERM.

Psychology.  
International Law (E).  
Economics (E).  
Chemistry (E).  
Biology (E).  
French (E).  
Spanish (E).

SPRING TERM.

*First Half:*  
Constitution of the U. S.  
Biology (E).  
Moral Science.  
Chemistry (E).  
French (E).

*Second Half:*

Theistic Belief.  
Mineralogy (E).  
History of Philosophy (E).  
Butler (E).  
Spanish (E).  
Chemistry (E).

PREPARATORY DEPARTMENT.

JUNIOR YEAR.

FALL TERM.

First Latin.  
Rhetoric.  
Physiology.

SPRING TERM.

*First Half:*

First Latin.  
Rhetoric.  
Algebra.

*Second Half:*

Latin.  
English Literature.  
Algebra.

MIDDLE YEAR.

FALL TERM.

First Greek.  
German.  
General History.  
Algebra.

SPRING TERM.

*First Half:*

First Greek.  
German.  
Latin.  
Algebra.

*Second Half:*

First Greek.  
German.  
Latin.  
Physical Geography.

SENIOR YEAR.

FALL TERM.

Physics.  
Latin.  
Algebra.

SPRING TERM.

*First Half:*

Greek.  
German.  
English Literature.  
Geometry.

*Second Half:*

Greek.  
German.  
Geometry.  
Latin.



TEACHERS' COURSE.

FIRST YEAR.

FALL TERM.

First Latin.  
Rhetoric.  
History of Tennessee.

SPRING TERM.

*First Half:*

First Latin.  
Rhetoric.  
American History.  
Physiology.  
Algebra.

*Second Half:*

Latin.  
English Grammar.  
English Literature.  
Algebra.

SECOND YEAR.

FALL TERM.

Higher Arithmetic.  
General History.  
Algebra.

SPRING TERM.

*First Half:*

Pedagogy I.  
Latin.  
Algebra.

*Second Half:*

Pedagogy II.  
Latin.  
Higher Arithmetic.  
Physical Geography.

THIRD YEAR.

FALL TERM.

Pedagogy III.  
Physics.  
Latin.  
Algebra.

SPRING TERM.

*First Half:*

Bookkeeping.  
English Literature.  
Geometry.

*Second Half:*

Bookkeeping.  
Latin.  
Geometry.

FOURTH YEAR.

FALL TERM.

Government of Tennessee.  
History of Pedagogy IV.  
History of England and  
Geometry. (Language.)

SPRING TERM.

*First Half:*

Trigonometry.  
Moral Science.  
Biology.

*Second Half:*

Trigonometry.  
Civics.  
Biology.

FIFTH YEAR.

FALL TERM.

Chemistry.  
James' Psychology.  
Logic.

SPRING TERM.

*First Half:*

Chemistry.  
Bunyan and Outlining.  
English Literature.

*Second Half:*

Mineralogy.  
Rhetoric.  
English Literature.

(NOTE.—Graduates in this course of study, if they wish to pursue their studies further, will be admitted to the Junior Class of the College, and upon completion of two full years' work thereafter will be granted the usual A.B. degree.)



LAMAR MEMORIAL LIBRARY.



## THE COURSES OF STUDY.

Maryville College offers its students nine groups of studies, all of them leading to the one degree—Bachelor of Arts. In following the lead of the principal colleges of our country and the trend of advancement in education, our College has been conservative to hold the best results of the thorough courses of the past, but ready to make a progressive movement along the lines of well-considered liberality. It is believed that the heightening of the standard during the past few years, and the present important modifications of our previous system, are justified in improved and more substantial scholarship upon the part of many. Those who still wish a shorter course may find it in the Teachers' Course, which is the equal of the most thorough offered in our State.

The general object of the courses of study is the thorough and symmetrical development of the intellectual powers and moral character of the student—not so much to make specialists as to graduate men fully equipped for the highest demands that may be made of college-bred men everywhere. The liberally educated man is best equipped for achieving success in any special work to which he may be called in subsequent life.

The electives are chiefly confined to those years when the student has probably discovered his special aptitudes, and has attained to that degree of culture which will make it safe for him to select some of his studies.

Any one of the following groups of studies may be selected by the student, and each group will lead to the degree of Bachelor of Arts. Any desired departure from the group chosen must be submitted to the faculty and accepted by them before it is made.

I. Classical Group: All the Latin and Greek courses offered, together with all other required courses and a sufficient number of the electives to make up fifteen hours a week, beside the Bible and rhetorical exercises.

II. Greek: All the Greek courses offered, together with the required courses and a sufficient number of the electives to make up fifteen hours a week.

III. Latin: All the Latin and German courses offered, together with the required courses and a sufficient number of the electives to make up fifteen hours a week.

IV. English: The required fifteen hours a week, including all the required studies except the Ancient Languages, together with a sufficient number of the electives from the Teachers' Course (when necessary) to fill out the fifteen hours.

V. Modern Languages: All the German, French, and Spanish courses offered, together with Latin or Greek, and a sufficient number of electives to make fifteen hours a week.

VI. Chemistry: All the Chemistry courses offered and one of the elective Biology courses, together with the required studies and a sufficient number of the electives to complete the fifteen required hours.

VII. Biology: All the Biology courses offered and one elective Chemistry course, together with all required studies and a sufficient number of the electives to complete the fifteen required hours.

VIII. Mathematics: All the Mathematical courses offered, together with all required studies and a sufficient number of the electives to complete the required fifteen hours a week.

IX. English Literature: All the English Literature, Rhetoric, Logic, and History courses offered, together with all required studies and enough electives to complete the fifteen required hours of study.

The recitation period is one hour. Seventeen hours will constitute the required amount of work, and no one may take more hours without permission of the faculty.

## PHILOSOPHY AND ECONOMIC AND POLITICAL SCIENCE.

PRESIDENT BOARDMAN.

The best text-books are employed, with books of reference in all the departments, so far as accessible. These are used with free and independent discussion of all topics involved in the branches pursued.

## LATIN.

PROF. NEWMAN.

PREPARATORY.—JUNIOR YEAR, *Fall Term*: Comstock's First Latin. *Spring Term, First Half*: Comstock's First Latin.

*Spring Term, Second Half*: Comstock's First Latin, followed by Gate to Cæsar and Cæsar.

MIDDLE YEAR, *Spring Term, First Half*: Cæsar completed, with a review of Grammar.

*Spring Term, Second Half*: Cicero's Orations, with close attention to the uses of the subjunctive mode. Four weeks of Latin Composition will be given in this term.

SENIOR YEAR, *Fall Term*: Virgil's Æneid, three books. Two weeks in Mythology before Virgil begins. Special attention is given to scansion in dactylic hexameter.

*Spring Term, Second Half*: Sallust's Jugurthine War. Through this term special outlines are given the class in its study of Latin Grammar. Composition is required and will be carried at the same time as the Sallust.

COLLEGE.—FRESHMAN YEAR, *Fall Term*: Livy, Book xxi., together with sight reading and Grammar. Latin Prose Composition required for three weeks.

*Spring Term, First Half:* De Senectute, and a rapid reading of De Amicitia. Roman History is given for three weeks.

SOPHOMORE YEAR, *Fall Term:* Horace and Tacitus.

*Spring Term, First Half:* This work will consist of reading Seneca's Moral Essays and of Latin Prose Composition.

## GREEK.

PROF. SHERRILL.

PREPARATORY.—MIDDLE YEAR, *Fall Term:* White's Beginner's Greek Book.

*Spring Term:* White's Beginner's Greek Book; Anabasis begun. Special study of syntax, and forms and properties of words.

SENIOR YEAR, *Spring Term, First Half:* Goodwin's Anabasis, two books; Myers' History of Greece; Geography of Ancient Greece and Asia Minor.

*Spring Term, Second Half:* Homer's Iliad; Mythology; Geography.

During this year special stress is placed on the study of grammatical constructions, idioms, and dialectic forms. Exercises are had in sight reading. Thorough study of the grammar is made in connection with the text.

COLLEGE.—FRESHMAN YEAR, *Fall Term:* Mather's Selections from Herodotus; Prose Composition.

*Spring Term, Second Half:* Thucydides, Book vii.; Prose Composition. In this half-term a careful study is made of Jebb's History of Greek Literature.

During this year the characteristics of the authors are pointed out, and a careful study of the text, of syntax, and of word formation is combined with practice in translation at sight.

SOPHOMORE YEAR, *Fall Term:* Plato's Protagoras; Æschylus' Seven against Thebes; Prose Composition.

*Spring Term:* Demosthenes.

In the authors read in the Sophomore year the thought and style receive special consideration.

In the prescribed work of the Freshman and Sophomore years the courses are arranged with a view to acquiring a facility in reading the easier authors at sight, and to acquiring some knowledge of the most striking features of the private life of the Greeks, and of an outline history of their literature.

## MATHEMATICS.

PROF. WALLER.

For the earlier preparatory mathematics, see the synopsis of the preparatory curriculum. Prof. Waller's classes are as follows:

PREPARATORY.—SENIOR YEAR, *Fall Term:* Wentworth's Complete Algebra; theory of exponents, radical expressions, logarithms, proportion,

series, binomial and exponential theorems, indeterminate coefficients, and equations in general.

*Spring Term, First Half:* Wentworth's Revised Geometry, Books i. and ii. of Plane Geometry, including rectilinear figures and circles, together with numerous exercises of original theorems and problems.

*Spring Term, Second Half:* Plane Geometry finished, including proportion, similar polygons, areas of polygons, regular polygons and circles.

COLLEGE.—FRESHMAN YEAR, *Fall Term:* Solid Geometry begun and finished; Conic Sections as given in Book ix. of Wentworth's Geometry.

*Spring Term, First Half:* Wentworth's Plane Trigonometry, including functions of acute angles, the right triangle, goniometry and the oblique triangle.

*Spring Term, Second Half:* Wentworth's Spherical Trigonometry and Surveying. This work includes the application of Spherical Trigonometry to the problems of the Celestial Sphere in Astronomy, and enough field work is given to illustrate the principles of compass surveying.

SOPHOMORE YEAR, *Fall Term:* Plane Analytical Geometry. This course includes the study of the subject as given in the first seven chapters of Wentworth's Analytical Geometry, omitting the supplementary propositions.

JUNIOR YEAR, *Spring Term, First Half:* Elements of Differential and Integral Calculus as given in Taylor's Elements of Calculus, as far as integration of rational fractions.

*Spring Term, Second Half:* Astronomy. The subject as presented in Young's General Astronomy is made the basis of study and recitation.

*Spring Term, Second Half:* Advanced Calculus. This is a continuation of the study of calculus, finishing Taylor's work and using Osborne's Treatise as a book of reference.

## CHEMISTRY.

PROF. GILMAN.

JUNIOR YEAR, *Fall Term:* I. General Chemistry. The non-metallic elements. Lectures and recitations, three hours each week; laboratory practice, four hours. Prerequisite, elementary physics.

*Spring Term, First Half:* II. General Chemistry. The metallic elements. Requirements, the same as in Course I. As an introduction to qualitative analysis, attention will be called to the simpler methods of detecting the more commonly occurring metallic elements. Prerequisite, Course I.

*Spring Term, Second Half:* III. Analytical Chemistry. Qualitative analysis. Lectures, one to two hours; laboratory practice, six hours each week. The detection of basic and acid radicals by both the wet and dry methods. Prerequisite, Course II.

SENIOR YEAR, *Fall Term:* IV. Analytical Chemistry. Quantitative analysis. Gravimetric and volumetric methods, with special applications.

Laboratory practice, six hours each week. During the first half of the term, lectures, one hour each week, on methods of analysis; during the second half, lectures, two hours each week, on organic chemistry. Prerequisite, Course III.

*Spring Term, First Half:* V. Organic Chemistry. Lectures, three hours, and laboratory practice, four hours each week. Prerequisites, Course III., and lectures on organic chemistry in Course IV.

*Spring Term, Second Half:* VI. Organic Chemistry. Laboratory practice, six hours each week. Prerequisite, Course V.

VII. Mineralogy. Lectures and laboratory practice. Prerequisite, Course II.

## BIOLOGY.

PROF. RITCHIE.

PREPARATORY.—JUNIOR YEAR, *Fall Term:* I. Elementary Physiology. Includes the main facts of general physiology. Laboratory study of the human skeleton and dissection of a mammal are required. Repeated for teachers first half of spring term. Recitations, three hours, and laboratory, four hours.

COLLEGE.—FRESHMAN YEAR, *Spring Term, First Half:* II. General Zoology. Class-room work accompanied by dissection of typical forms, with Marshall and Hurst's Laboratory Manual as a guide. Prerequisite, Course I. Recitation three hours, and laboratory four hours.

SENIOR YEAR, *Fall Term:* III. Normal Histology. Microscopic study of the principal tissues, glands, and organs of the body. Prerequisite, Course II. Recitations two hours, and laboratory six hours.

*Spring Term, First Half:* IV. Physiology, advanced. Martin's Human Body is the basis of this course. Supplementary references and lectures will be given with laboratory work. Prerequisites, Course II. in Biology, Course II. in Chemistry, and Course II. in Physics. Recitations four hours, and laboratory two hours.

FRESHMAN YEAR, *Spring Term, Second Half:* V. Elementary Botany. A rapid morphological survey of the four great plant groups, along with the fundamental principles of ecology and plant physiology. Recitations three hours, and laboratory and field work four hours.

JUNIOR YEAR, *Spring Term, Second Half:* VI. Morphology of Thallophytes. A more detailed study of the algae and fungi. The knowledge obtained of rusts, smuts, mildews, and molds renders this a valuable course from the economic standpoint. Lichens abound in this vicinity. Prerequisite, Course V. Recitations two hours, and laboratory six hours.

VII. Morphology of Bryophytes and Pteridophytes. Mosses, liverworts, ferns, equisetums and lycopods are more thoroughly studied. The abundance of bryophytes and ferns in the surrounding region makes this an attractive group. Prerequisite, Course V. Recitations two hours, and laboratory six hours.

VIII. Morphology of Spermatophytes. Gymnosperms and Angiosperms

are taken up. Prerequisite, Course V. Recitations two hours, and laboratory six hours.

Course V. will be given each year, and either Course VI., VII., or VIII. By thus alternating courses a student will be given an opportunity to pursue the subject farther than would otherwise be possible. Courses VI., VII., and VIII. are open to one who has completed Course V.

### PHYSICS.

This department is at present in charge of the Professors of Chemistry and Biology.

PREPARATORY.—MIDDLE YEAR, *Spring Term, Second Half*: I. Physical Geography. This course is designed as a general introduction to the work of the Science departments.

SENIOR YEAR, *Fall Term*: II. Elementary Physics. Lectures and recitations. Prerequisite, Algebra.

COLLEGE.—SOPHOMORE YEAR, *Spring Term, First Half*: III. Advanced Physics. Mechanics, sound and light. Lectures and recitations four hours, laboratory practice two to three hours each week. This course is elective for those having satisfactorily completed Course II., or its equivalent. Prerequisite, Trigonometry. It is desirable that those contemplating this course pursue the course in Analytical Geometry.

*Spring Term, Second Half*: IV. Advanced Physics. Heat and Electricity. Lectures, recitations, and laboratory practice as in Course III. Prerequisite, Course II. and III. It is decidedly to the student's advantage to pursue both Courses III. and IV.

### ENGLISH LANGUAGE AND LITERATURE.

PROF. WILSON.

PREPARATORY.—JUNIOR YEAR, *Spring Term, Second Half*: I. Read *Last of the Mohicans*, *Ivanhoe*, *The Merchant of Venice*, and *The Ancient Mariner*. Study *Burke's Speech on Conciliation with America*.

SENIOR YEAR, *Spring Term, First Half*: II. Read *Silas Marner*, *The House of Seven Gables*, *Sir Roger de Coverley*, *The Princess*, and the *Iliad*, Books i., vi., xxii. and xxiv. Study *L'Allegro* and *Il Penseroso*, and *Macaulay on Milton and Addison*, and *Macbeth*.

The above schedule of study and reading comprises one of the courses suggested by the Conference on Uniform Entrance Requirements in English. The effort will be made, by means of this attractive course of reading and study, to cultivate a taste for literature which shall lead the students voluntarily to avail themselves of the advantages offered them by the library, and to read with discriminating appreciation many more than the required books.

COLLEGE.—SOPHOMORE YEAR, *Fall Term*: III. *Montgomery's History of England* will be required to provide the necessary basis for an intelligent study, first, of the English language, and then of English literature. IV. *Lounsbury's History of the English Language*. The develop-

ment of our language, and its special fitness as a vehicle of the best thought of the ages, will be discussed in recitations and lectures.

*Spring Term, First Half: V. Five weeks.*—A review in syntactic analysis of English sentences is taken, with Bunyan's *Pilgrim's Progress* as a text. The sentences are analyzed by pointing out all the combinations made, whether predicative, objective, adverbial or attributive. The work is done in the way illustrated in Dr. March's *Method of the Philological Study of the English Language*. *Five weeks.*—Outlining or analysis of topics for discussion. This practical work is done in accordance with a system of principles and rules collated by the professor in charge. The absolute necessity of method in all composition is emphasized by this course. Ten outlines of assigned topics are presented by each student and criticized and returned by the professor.

*Spring Term, Second Half: VI.* Genung's *Practical Elements of Rhetoric*, with illustrative examples, is studied, and the students are familiarized with the principles of style and invention, and a few practical exercises accompany the study of the text-book. *VII.* Trench's *Study of Words*, with the addition of lists of words for etymological study.

*JUNIOR YEAR, Fall Term: VIII.* Rhetorical Analysis. This course consists of the practical application of the principles enunciated in Course VI., and is elective for those who have passed in Course VI. The work is altogether practical, and consists of rhetorical criticism of passages of English Prose Literature and of sentences, paragraphs, and longer compositions prepared by the student, either in or for the recitation room. *IX.* Hill's *Jevons' Logic*, studied in connection with printed questions and exercises prepared for the class. All the practical work given in the exercises appended in the text-book will be required, and original work will be introduced. Logic in its relations to composition and literature will be discussed.

*Spring Term, First Half: X.* A survey of the entire field of English Literature. As a guide McLean's *Chart* is employed, but most of the time is devoted to the reading and criticism of specimens from the works of forty or more authors, from Chaucer's time to the present. As a review a rapid reading of some approved compendium is required. In connection with this course Milton's *Paradise Lost* will be read; and Shakespeare's *Julius Cæsar* or *Hamlet* is studied, principally as a masterpiece of dramatic art.

## HISTORY.

Montgomery's *American History* and Phelan's *History of Tennessee* are provided for in both terms of the earlier preparatory years, and in the first year of the Teachers' Course.

PROFS. GILL AND WALKER AND MISS HENRY.

PREPARATORY.—*MIDDLE YEAR, Fall Term: Myers' General History.*

PROF. WALLER.

*SENIOR YEAR, Spring Term, First Half: For three weeks, Myers' History of Greece.*

PROF. SHERRILL.

COLLEGE.—SOPHOMORE YEAR, *Fall Term*: Montgomery's History of England, with frequent drill and review with the help of printed topics and questions prepared by the professor in charge. PROF. WILSON.

For three weeks, Myers' History of Rome. PROF. NEWMAN.

JUNIOR YEAR, *Spring Term, Second Half*: Guizot's History of Civilization in Europe, studied with the help of a printed synopsis prepared by the professor in charge. PROF. WILSON.

Besides the above-mentioned courses in pure history, courses in the History of the English Language, the History of English Literature, and the History of Philosophy are given. The object aimed at in the department of history is the mastery of the outline facts found in an approved text-book on the subject studied, and the cultivation of an interest in the career of mankind as a race, and an intelligent appreciation of the philosophy of history. The ordinary class-room work will be supplemented by occasional lectures by the instructors.

### GERMAN.

MISS LORD.

PREPARATORY.—MIDDLE YEAR, *Fall Term*: Worman's First German Book is made the basis of this term's work, which consists of reading in the original, translation, questions and answers in German upon the text read, and some simple grammatical work based upon Whitney's Brief German Grammar.

*Spring Term*: This term's work consists of reading, composition, and conversational drill. Keller's First Year in German is the text-book used. After this term the recitations are conducted to a large extent in German.

SENIOR YEAR, *Spring Term, First Half*: The work consists largely of reading, with composition work based upon the texts read. Storm's Immensee, Frau von Hillern's Höher als die Kirche, Benedix' Die Hochzeitsreise, and Baumbach's Der Schwiegersonn are the books used.

*Spring Term, Second Half*: Schiller's Wilhelm Tell and Goethe's Herrmann und Dorothea. Some time is spent in the study of the common idioms of the language.

COLLEGE.—FRESHMAN YEAR, *Fall Term*: Schiller's Jungfrau von Orleans and Goethe's Iphigenia. Drill in writing German themes and in reproducing German texts, presented orally in class. This work is also elective for Juniors.

*Spring Term, Second Half*: Dippold's Scientific German Reader, Schefel's Ekkehard, Lessing's Minna von Barnhelm.

SOPHOMORE YEAR, *Fall Term*: Joynes-Meissner's German Grammar is used as the basis of the work, and is supplemented by Guerber's Märchen and Erzählungen for drill in reading.

*Spring Term, First Half*: Joynes-Meissner's Grammar completed. Reading Storm's Immensee and Frau von Hillern's Höher als die Kirche.

*Spring Term, Second Half*: Schiller's Wilhelm Tell and Goethe's Herrmann und Dorothea.



**FRENCH.**

MISS LORD.

SENIOR YEAR, *First Term*: Méras' French Course forms the basis of the work, which consists of reading in the original, drill upon the grammatical structure of the language, and translation.

*Spring Term, First Half*: Reading Halévy's *L'Abbé Constantin* and Dumas' *La Tulipe Noire*.

**SPANISH.**

PROF. WILSON.

SENIOR YEAR, *Fall Term*: De Tornos' Combined Spanish Method is used. Beginning with the second lesson, the principal exercises are the translation of English into Spanish and of Spanish into English, as the sentences are read by the student.

*Spring Term, Second Half*: Zarate's *Compendio de Historia General de Méjico*; *El Príncipe Constante de Calderon de la Barca*; conversation and composition.

**DEPARTMENT OF MUSIC.**

MISS CLARK.

Piano, organ, and vocal instruction is given privately in half-hour lessons. Free classes in the Theory of Music are organized at the beginning of each term, thus giving opportunity for study in this important branch of musical knowledge. Pupils have the opportunity of appearing in public recitals given during commencement week, and also in the various musical and literary entertainments given throughout the year. All pupils that so desire may secure ample practice hours at very reasonable rates.

Pupils are graded at the beginning of the term, and a record is kept of each recitation, the result appearing in the regular college reports.

**PREPARATORY DEPARTMENT.**

PROF. BARNES, PRINCIPAL.

This department is designed to prepare students for the regular course of the College. It also provides facilities for a large and worthy class of young people who have a limited amount of means and time at their command, to acquire some preparation for their future work. Classes are formed each term in common branches, Algebra, Geometry, Latin, Greek, and German, if even only a small number of students desire to take these studies. This is done for the especial benefit of teachers and irregular students.

Candidates for admission to this department must furnish satisfactory evidence of good moral character, and must pass examination in complete Geography, Arithmetic as far as proportion, English Grammar as far as Part III., and United States History to the Constitutional period. Stu-

dents over fifteen years of age who have not had the advantage of early training, and who fail to pass the entrance examination, are prepared for entrance in a room provided for that purpose, but pupils under fifteen years of age who fail to pass the entrance examination are not permitted to enter the department.

The department is under the special supervision of Prof. Barnes, the Principal. The classes are taught by the regular professors, instructors, tutors, and teachers.

### TEACHERS' DEPARTMENT.

PROF. BARNES.

This course is designed to equip intending teachers thoroughly for their profession, and to afford those who are already members of the profession opportunities for further study. A five-years' course is offered. It is arranged to prepare teachers especially for the Primary and Secondary schools of Tennessee. As in the other departments of the College, the classes are conducted by the regular professors, who are specialists. In addition to the work done in the other departments, this department requires the following courses, which are taught by Prof. Barnes:

PEDAGOGY.—I. Theory and Practice. This course is designed to inculcate such practical views as will best promote the improvement of the young teacher and will enable him to teach successfully in the common school. Page's Theory and Practice is used as a text-book.

II. Methods of Teaching. This course discusses the best methods of teaching the common school branches. Raub's Methods of Teaching is used as a text-book.

III. Elements of Psychology and Pedagogy. The aim of the course is to teach the elements of psychology in order to enable the student to learn and apply the fundamental principles of teaching. Buell's Psychology and McMurray's Method of Recitation are used as text-books.

IV. History of Education. The aim of this course is to give the student a comprehensive, clear, and accurate knowledge of the History of Education. The text-book used is Compayre's History of Pedagogy. Course III. is a prerequisite.

PSYCHOLOGY.—This course is designed to teach both the Elements and Principles of Psychology. It includes the subjects of habit, will, instinct, attention, elaboration, sensation, and the nervous mechanism. Mental facts are treated, as far as possible, from an experimental and analytical point of view. James' Psychology, Briefer Course, is the text-book used.

CRIVCS.—I. This course includes a careful study of the History of the Constitution of Tennessee, and of the present government of the State. The text-book is Karns' Government of Tennessee.

II. History of the Constitution of the United States, including a careful analysis of the same, is given in this course. It also includes a study of local, county, and State government. McCleary's text is used.

# MARYVILLE COLLEGE,

---

## HISTORY.

Maryville College was founded in 1819. It was born of the moral and spiritual needs of the earliest settlers of East Tennessee—chiefly Scotch-Irish Presbyterians—and was designed to educate for the ministry men who should be native to the soil. The grand motive of the founder may be stated in his own words: "LET THE DIRECTORS AND MANAGERS OF THIS SACRED INSTITUTION PROPOSE THE GLORY OF GOD AND THE ADVANCEMENT OF THAT KINGDOM PURCHASED BY THE BLOOD OF HIS ONLY BEGOTTEN SON AS THEIR SOLE OBJECT." Inspired by such a motive, Rev. Isaac Anderson, D.D., gathered a class of five in the fall of 1819, and in prayer and faith began the work of his life. In forty-two years the institution put one hundred and fifty men into the ministry. Its endowment, gathered by littles through all these years, was only sixteen thousand dollars.

Then came the Civil War, and suspended the work of the institution for five years, and the College came out of the general wreck with little save its good name and precious history.

After the war the Synod of Tennessee, moved by the spirit of self-preservation, and by a desire to promote Christian education in the Central South, resolved to revive Maryville College. The institution was reopened in 1866. New grounds and new buildings were an imperative necessity. To meet this need, sixty-five thousand dollars were secured, and the College was saved from extinction. In 1881 a few generous friends contributed an endowment fund of one hundred thousand dollars. In 1891, Daniel Fayerweather bequeathed to the College the sum of one hundred thousand dollars. The College was also made one of twenty equal participants in the residuary estate, and has received the greater part of the two hundred and fifty thousand dollars to which it is entitled by the provisions of the will. This magnificent donation has enabled the institution to enlarge its work and to enter upon a new era of usefulness and influence. About seventy of the post-bellum Alumni have entered the ministry, while twenty-one Alumni and undergraduates have been or are missionaries in Japan, China, Siam, Korea, India, Persia, Syria, Africa, and Mexico. Several are laboring in missions on the Western frontier. All the Alumni are engaged in honorable pursuits. Students who have gone from the College to the theological, medical, and legal schools have usually attained a high rank in their classes. A goodly number of the Alumni are now studying in theological seminaries.

The necessary expenses are so phenomenally low as to give the insti-

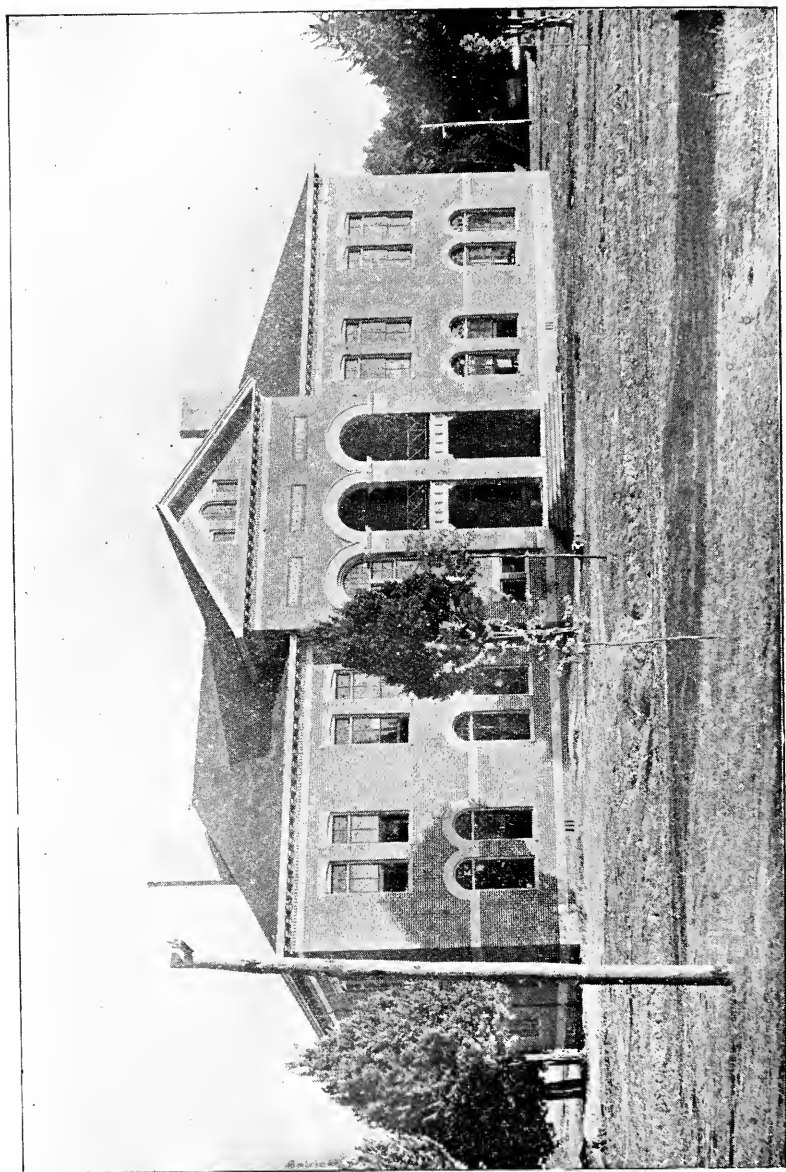

FAYERWEATHER SCIENCE HALL.

tution a special adaptation to the middle class and to the struggling poor—the great mass of the surrounding population.

The privileges of the institution are open alike to all denominations of Christians.

### LOCATION.

Maryville is a pleasant and thriving town of about two thousand five hundred inhabitants. There is no saloon in Blount county. Maryville is widely known as “the town of schools and churches.” It is the present terminus of the Knoxville and Augusta Railroad, and is sixteen miles distant from Knoxville. There are two trains a day, each way, on the Knoxville and Augusta Railroad. Knoxville is approached from the South and West via Chattanooga, or Dalton, or Marietta; from the North and Northwest via Junction City (Danville) and Jellico, or via Harriman Junction, or via Cumberland Gap; from the Southeast via Asheville; from the Northeast via Lynchburg and Bristol. Chandler, a station on the Atlanta, Knoxville and Northern Railroad, is six miles distant from Maryville.

### GROUNDS AND BUILDINGS.

The College grounds consist of two hundred and fifty acres, and for beautiful scenery are not surpassed by any in the country. They are elevated and undulating, covered with a beautiful growth of evergreens and with a noble forest, and command a splendid view of the Cumberland Mountains on the north, and of the Smoky Mountains on the south.

The location is as remarkable for its healthfulness as it is for its beauty. The *campus* affords the choicest facilities for the development of athletics.

On these grounds there are nine buildings, which were erected at a cost of about one hundred thousand dollars.

The central building is adapted to college purposes, and is used exclusively for them. In honor of the founder of the institution it is called ANDERSON HALL. The large addition to the Hall, THE FAYERWEATHER ANNEX, forty by ninety feet in size, is occupied by the Preparatory Department, and has added greatly to its success. BALDWIN HALL, named in honor of the late John C. Baldwin, of New Jersey, is occupied by the young ladies. In this Hall accommodations for board are provided by the Co-operative Boarding Club for all the members of the institution who choose to board there. A few years ago an Annex was added to this Hall. The size of the Annex is forty by seventy-five feet, with a dining-room large enough for two hundred boarders, and with rooms on the second and third floors for occupancy by the young ladies. MEMORIAL HALL is occupied by the young men. These Halls are large and convenient, well lighted and ventilated, and will accommodate one hundred and thirty students. The College buildings are connected with the electric light system of the town. The College owns two PROFESSORS' HOUSES

and the JANITOR'S HOUSE. THE PRESIDENT'S RESIDENCE was provided in 1890 by a magnificent gift of Mrs. Jane F. Willard. It adorns College Hill, and is a valuable property. It bears the following inscription:

PRESIDENT'S HOUSE,  
ERECTED AS A MEMORIAL OF HER HUSBAND,  
SYLVESTER WILLARD, M.D.,  
BY  
MRS. JANE F. WILLARD,  
1890.

THE LAMAR MEMORIAL LIBRARY HALL was erected in 1888 at a cost of five thousand five hundred dollars, which amount was generously provided by three friends of Professor Lamar and of the College. The building is a model in every respect. It is a noble and fitting monument. The large memorial window contributed by the brothers and sisters of Professor Lamar holds the central position.

The library itself is now one of the largest in Tennessee. This year has been notable for the large additions of books, through purchase or generous gifts. The entire number of books now on the shelves is over twelve thousand. The Library is open for the drawing of books or for the consulting of volumes in the reference alcove for seven hours every day from Monday to Friday, and for three hours on Saturdays. The advantages of the Library are entirely free to the students of all the courses. The results of the use of the Library are manifest in the increased literary culture and general information of the students, and in their better preparation for their forensic exercises. There is great lack of recent books in standard literature, history, science, biography. An urgent appeal is made to those who may be able to aid in supplying this lack. Recognition is due to those who have kindly contributed to the Library in the past year.

BARTLETT HALL is one of the largest Y. M. C. A. and Gymnasium buildings in the South. Planned for by the students led by Kin Takahashi, a Japanese student, it was erected by contributions made or secured by the Bartlett Hall Building Association, supplemented by a large gift by the college authorities. The recent receipt of the final payment of the liberal donation made by Mrs. Nettie F. McCormick, will enable the committee to complete the building before the fall term shall open. The Y. M. C. A. auditorium, parlors, and students' apartments occupy the front part of the building, while the very large gymnasium occupies the rest of the structure.

FAYERWEATHER SCIENCE HALL was erected in the summer of 1898, through the liberal bequest of Daniel B. Fayerweather. The building is

of brick, two stories high, with extreme dimensions of one hundred and six by ninety-seven feet, and is trimmed in marble and buff brick.

The first floor is devoted to the five spacious laboratories of chemistry and physics, to balance and storage rooms, and to the John C. Branner Scientific Library. The second floor contains three excellent lecture rooms, two large and well-lighted biological laboratories, the museum and an office. The building is heated by steam and furnished with both water and gas. The fuller equipment of the laboratories and library is being carried forward as rapidly as means will permit.

The upper front balcony affords not only a good view of the other college buildings and the grounds, but also an excellent exposure for instruments for the practical study of meteorology.

The building is large, handsome, and well-arranged; it will be provided with a liberal equipment for the practical study of the natural sciences, and will stand a useful and lasting monument to the prince of givers, Daniel B. Fayerweather.

Work has been begun on the extensive system of walks and drives that has recently been surveyed and mapped out by a competent civil engineer. It is expected that before many years the grounds, so beautiful by nature, will be rendered doubly attractive by art.

#### ADMISSION TO THE COLLEGE.

Candidates for admission to the Freshman Class who have taken their preparatory course elsewhere, will be examined in the studies pursued by the Senior Class of the Preparatory Department of this College, or in their equivalents, unless they bring certificates that will be satisfactory to the Faculty, but a student thus receiving credit for a study pursued elsewhere will be conditioned until his subsequent work in the College proves his efficiency in the study thus accredited.

Candidates for admission to the Sophomore, Junior, and Senior Classes are examined in the studies that have been pursued by the class which they wish to enter, or in others equivalent.

Those bringing certificates of dismissal from another college, may, upon proof of their qualifications satisfactory to the Faculty, be admitted to a corresponding standing in this College.

Those students who are absent from their classes for a part of the year must sustain a satisfactory examination in the studies pursued by the class during their absence before they can re-enter it.

Students who desire to pursue only a part of the studies of any course laid down in this catalogue may be allowed to do so in connection with the regular classes, by special permission of the Faculty. Candidates for admission, and students who, in any examination, receive conditions, will be required to cancel them within the time designated by the Faculty. No student will be allowed to discontinue a study except as he secures permission from the Faculty to do so.

Every student who offers himself for admission must present a testimonial of good character from some responsible person.

Students from other institutions cannot be admitted into this College unless honorably dismissed by their former instructors.

No student under fifteen years of age will be admitted to the Preparatory Department unless qualified to enter the Junior year of the Classical Preparatory Course.

It is very important that students should be present at the beginning of each term, and continue to the end of it. Only in cases of extreme necessity should a student leave his studies just before the close of the collegiate year.

### ADMINISTRATIVE RULES.

Prayers are attended in the College Chapel in the morning, with the reading of the Scriptures and with singing, and the students are required to attend public worship on the Sabbath, and to connect themselves with a Bible Class in some one of the churches in town.

The use of tobacco on the College grounds and in the College buildings is forbidden, and no student addicted to its use will be allowed to room upon the College premises. One violation of this rule will be deemed sufficient to exclude a student from Memorial Hall.

All unexcused delinquencies are registered, and when the number amounts to fifteen, notice thereof is given to the student, and to his parents or guardian. When the sum of unexcused delinquencies and demerits amounts to twenty-five, the student ceases to be a member of the College. A delinquency is a failure to perform any College duty.

Students are also dismissed whenever, in the opinion of the Faculty, they are pursuing a course of conduct detrimental to themselves and to the College.

Students are not permitted to room or to board in places disapproved by the Faculty.

Students are not allowed to absent themselves from the College without permission from the Faculty.

Students are not permitted to engage in dramatic entertainments, and must secure special permission before engaging in any entertainment outside the College.

Students are not allowed to patronize the Sunday train. No student will be received on the Sabbath.

A student absent from any examination without an approved excuse will be marked "zero" on that examination.

Any student failing to be present at term examination shall be required to take all examinations omitted before being permitted to enter classes in any department upon his return to College.

A special examination will be granted to any student who desires credit for any required study which he has not taken in regular classroom work of this institution.



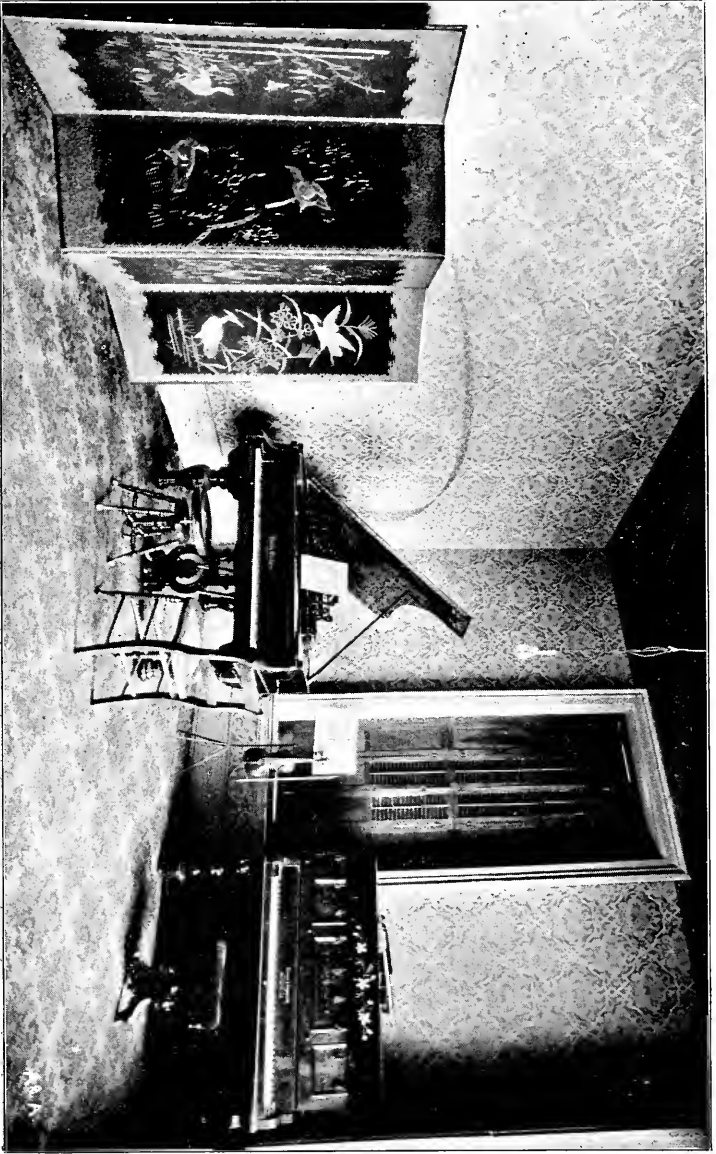

A MUSIC ROOM.

### RECORDING OF GRADES.

A uniform system of grading is employed, upon the results of which depends the promotion from one class to another.

The Faculty meet every week of the College year, and receive reports of the work done in all departments and of the delinquencies of individual students. Every month a record is made of the standing of each student, which is sent to his parents or guardian at the end of each quarter.

### DEGREES.

The degree of BACHELOR OF ARTS is conferred upon all graduates of the different courses of study offered by the institution.

Students who do not take a regular course may, upon a satisfactory examination, be granted a certificate with regard to their proficiency in the studies they have pursued.

All who complete the Teachers' Course of Study will be given a certificate of graduation.

The Board of Directors have adopted the following rule as to the degree of A.M.:

That the degree of A.M. in course be hereafter conferred after three years of Academic, Collegiate, Theological Seminary or University post-graduate work: the presentation of a thesis upon a topic assigned by the Faculty; the thesis to be approved by the Faculty; and, finally, the payment of five dollars for the diploma.

The following degrees were conferred at the annual commencement, May 31, 1900: A.B.: Clay Cunningham, Edwin Link Ellis, Robert Bartlett Elmore, William Henry Humphrey, Thomas Heatherington McConnell, Ludvig Pflanze, William Thomas Ramsey, and Harvey Cawood Rimmer. B.Ph.: Henrietta Mills Lord, Ethel Biddle Minnis, and Edith Leannah Newman. A.M.: Charles Marston and Roger Sherman Boardman. LL.D.: Frank K. Hipple.

### RELIGIOUS EXERCISES.

The College is pre-eminently a religious institution. All its instructors are in the deepest sympathy with the doctrine that the culture of the soul is of the first importance. The history of the past has been one of gracious revivals. It has become a time-honored custom to devote ten days every February to a series of services in which the claims of God upon the young are forcibly presented by some approved minister. The lessons assigned are abridged during the continuance of the services. So greatly have these meetings been blessed that the College year closes with almost all the students numbered as professing Christians. Besides the daily worship conducted in the Chapel, religious services are held every Tuesday evening, at which usually a professor of the College presides. The Y. M. C. A. and Y. W. C. A., established and conducted by the students, exert a most salutary influence upon the entire College. The Y.

M. C. A. meets in BARTLETT HALL. The Y. W. C. A. meets in the parlors at BALDWIN HALL. The past year has been one of prosperity in the history of these Associations. The officers of the Y. M. C. A. are: President, William H. Keeble; Vice President, E. N. Quist; Secretary, Paul R. Dickie; Corresponding Secretary, Dennis W. Crawford; Treasurer, Joseph S. Caldwell. The officers of the Y. W. C. A. are: President, Miss Mande A. Yates; Vice President, Miss Elva M. Barton; Recording Secretary, Miss Ada F. McCroskey; Treasurer, Miss Nellie S. Jackson.

### BIBLE STUDY.

Systematic study of the English Bible is part of the permanent College curriculum. All the professors and instructors have weekly classes for the study of the Scriptures. The interest in the classes is deepening every year. Every part of the Word of God is brought under careful examination. The text-book employed has been Steele's Outlines of Bible Study. A generous gift of the Misses Willard—\$200. to be expended in providing text-books and other aids for Bible Study—has been of great assistance in developing this department of study. In the Sophomore year of the Classical Course the Bible Study is devoted to the New Testament in Greek.

### RHETORICAL DRILL.

All students of the College, meeting in different classes, participate in the weekly rhetorical exercises. One essay and one declamation each month are required of all. By means of text-books and class-room work, students are given an opportunity to acquire a scientific knowledge of the principles of vocal expression. Practice is given to exercises that promote voice power, clear articulation, correct modulation, and compass and purity of tone.

### JAMES R. HILLS LIBRARY.

During the past eleven years the students have enjoyed the privileges of the James R. Hills Memorial Loan Library. By a fund of six hundred dollars, generously contributed by Miss Sarah B. Hills, of New York, the College is enabled to rent the text-books used in the institution to those who cannot afford to buy them. The rate charged per term is one-fifth the wholesale price of each book. The income of rentals is devoted to supplying new books as they are needed. The usefulness of this library can hardly be overestimated. This library occupies a room in Anderson Hall, and is open every day.

### JOHN C. BRANNER LIBRARY.

A few years ago John C. Branner, Ph.D., then the State Geologist of Arkansas, now Vice President of the Leland Stanford Junior University, gave another proof of his generosity and friendship to the College by

establishing a Loan Library of the text-books used in the Natural Science Department. He contributed one hundred dollars for this purpose. The books in this library are under the same regulations as are those of the Hills Library.

#### THE MISSES WILLARD LIBRARY.

Through the generosity of the Misses Willard, of Auburn, N. Y., the text-book employed in the Bible classes is also provided for rent at a nominal charge.

#### LITERARY SOCIETIES.

The four Literary Societies connected with the institution are of the greatest benefit to those who faithfully avail themselves of the advantages they offer. The BAINONIAN, established in 1875, and the THETA EPSILON, established in 1894, are composed of young ladies; the ATHENIAN, established in 1868, and the ALPHA SIGMA, established in 1882, are composed of young men. These organizations have neatly furnished rooms—the BAINONIAN and the THETA EPSILON in the FAYERWEATHER ANNEX, the ATHENIAN and the ALPHA SIGMA in ANDERSON HALL—where they meet every Friday night to engage in debates and other literary exercises. All the societies give a public midwinter entertainment. The ADELPHIC UNION LITERARY SOCIETY, which is composed of the Societies already mentioned, gives an annual public entertainment during Commencement week.

#### ALUMNI ASSOCIATION.

This Association was formed in 1871, and holds its annual meeting on Wednesday of Commencement week. The officers for the present year are as follows: President, Prof. I. Allison Gaines, '95; Vice President, Miss Edith Goddard, '97; Secretary, Prof. S. T. Wilson, '78.

#### ATHLETIC ASSOCIATION.

This Association, organized to develop and systematize athletic sports and gymnastic exercises, has had a prosperous year. Manly men are the leading spirits in the organization. The officers are as follows: President, C. W. Henry; Vice President, George L. Duncan; Secretary, A. E. Simerly; Treasurer, Paul R. Dickie.

The new gymnasium, though only partially equipped, has been of great service since it was opened to the students. Field Day is celebrated on the third Friday of May. Special athletic exhibitions are occasionally given in the gymnasium.

#### EXPENSES.

The endowment enables the College to make its charges very moderate. Students rooming in the College buildings each pay for room rent \$3 a term, or \$6 for the year. The tuition bill is \$6 a term, or \$12 for the year. The heat bill in the halls is \$3 a term. The charge for electric lights is \$1 for each term. No other charges except for music.



establishing a Loan Library of the text-books used in the Natural Science Department. He contributed one hundred dollars for this purpose. The books in this library are under the same regulations as are those of the Hills Library.

#### THE MISSES WILLARD LIBRARY.

Through the generosity of the Misses Willard, of Auburn, N. Y., the text-book employed in the Bible classes is also provided for rent at a nominal charge.

#### LITERARY SOCIETIES.

The four Literary Societies connected with the institution are of the greatest benefit to those who faithfully avail themselves of the advantages they offer. The BAINONIAN, established in 1875, and the THETA EPSILON, established in 1894, are composed of young ladies; the ATHENIAN, established in 1868, and the ALPHA SIGMA, established in 1882, are composed of young men. These organizations have neatly furnished rooms—the BAINONIAN and the THETA EPSILON in the FAYERWEATHER ANNEX, the ATHENIAN and the ALPHA SIGMA in ANDERSON HALL—where they meet every Friday night to engage in debates and other literary exercises. All the societies give a public midwinter entertainment. The ADELPHIC UNION LITERARY SOCIETY, which is composed of the Societies already mentioned, gives an annual public entertainment during Commencement week.

#### ALUMNI ASSOCIATION.

This Association was formed in 1871, and holds its annual meeting on Wednesday of Commencement week. The officers for the present year are as follows: President, Prof. I. Allison Gaines, '95; Vice President, Miss Edith Goddard, '97; Secretary, Prof. S. T. Wilson, '78.

#### ATHLETIC ASSOCIATION.

This Association, organized to develop and systematize athletic sports and gymnastic exercises, has had a prosperous year. Manly men are the leading spirits in the organization. The officers are as follows: President, C. W. Henry; Vice President, George L. Duncan; Secretary, A. E. Simerly; Treasurer, Paul R. Dickie.

The new gymnasium, though only partially equipped, has been of great service since it was opened to the students. Field Day is celebrated on the third Friday of May. Special athletic exhibitions are occasionally given in the gymnasium.

#### EXPENSES.

The endowment enables the College to make its charges very mod-

Since the publication of this catalogue, the tuition bill has been changed as follows: For the first term \$6; For the first half of the second term, \$5; and for the last half of the second term, \$6, being \$18 for the year.

A laboratory fee of \$3 will be required of students pursuing one of the courses in chemistry or biology for the fall term, and \$2 for each half of the spring term. For courses in advanced physics a fee of \$2 for each half of the spring term will be charged. All these fees must be paid before the students are admitted to the classes.

In addition, the student will purchase a breakage ticket (value \$3 for chemistry and \$1 for physics or biology) to defray current expenses for extra chemicals and breakage. The breakage tickets will be purchased at the beginning of each term, except in case of those students who begin a course the second half of the spring term, when the full amount of the breakage ticket will also be required.

These fees are payable to the treasurer in advance, and the student will be admitted to work in the laboratory only on presentation of a receipt for same duly signed by the treasurer. At the close of his laboratory work the student will be given an order on the treasurer for any balance due him on the unused portion of his breakage ticket. There are no incidental fees aside from the laboratory fees.

No deduction will be made for absence at the beginning and the close of the term. College bills must be paid invariably in advance. Until this condition is complied with, no one can become a member of any of the classes. In view of the very low rates, no tuition will be refunded. All students who room in Memorial Hall are required to make a deposit of fifty cents with the janitor. This sum is a pledge that the room taken will not be abused, and it will be returned to the student at the end of the term if no damage has been done the room.

Washing, each term, will cost about \$5; board in the Cooperative Boarding Club costs a week about \$1.30; while board in private families, including furnished room, fuel, lights and washing, can be had for from \$2 to \$3 a week. The charge for instruction upon the piano or organ, and for the use of the piano, is fixed at very reasonable rates. For the fall term, one lesson a week, \$4; two lessons a week, \$8; for the second term, one lesson a week, \$5; two lessons a week, \$10. The Cooperative Boarding Club is spoken of below.

The rooms in Baldwin Hall are furnished with bedsteads, washstands and tables. The rooms in Memorial Hall are unfurnished. Students must supply their own bedding.

The entire expense for the student for board, tuition, room rent, fuel, light and washing, for the collegiate year, will be from \$80 to \$125.

This estimate is made on the supposition that two students occupy one room.

### STUDENTS' COOPERATIVE BOARDING CLUB.

The Students' Cooperative Boarding Club, under the efficient charge of Mrs. A. A. Wilson, of the Mt. Nebo summer resort, has again been very successful in furnishing good board at a very low rate. The actual cost of the board is found at the end of each month, and the average price has been only \$1.30 a week during the year. A deposit of five

dollars is required in advance. The students have shown their appreciation of the Club, and more than one hundred and seventy have belonged to it. The young ladies have the privilege of doing a certain amount of work and receiving credit for it, thus materially reducing the cost of their board. It is doubtful whether any other College in the South can offer such good board at such low rates.

#### THE STUDENTS' FUND.

Recognizing that one of the pressing needs of the College is scholarships, friends of the College have continued the contributions which form what is called the Students' Fund. This money was placed at the disposal of the Faculty with the understanding that it should be used to help needy and deserving students, and those aided should work out the amount received upon the College grounds at the rate of seven and one-half cents an hour. Twenty students during the year have earned money from this fund by doing faithful and conscientious work upon the campus. It is hoped that the friends of the College will become interested in this plan for aiding worthy students, and that the fund may be continued for the coming year.

#### THE CARSON ADAMS FUND.

This fund, amounting to about seven thousand dollars, was bequeathed to the College by the Rev. Carson W. Adams, D.D., of New York, who died October 12, 1887. "This fund is to be kept in perpetuity by the Trustees of said College, and to be called the CARSON ADAMS FUND. The income from it is to be expended in paying the tuition fees of indigent students, male or female." All applications for aid from this fund must be made in writing to the College authorities, and be accompanied by satisfactory proofs of character and of the needy circumstances of the applicants.

#### THE GEORGE HENRY BRADLEY SCHOLARSHIP.

A scholarship of \$1,000, the income of which is to be used in aid of needy students, has been founded by Mrs. Jane Loomis Bradley, of Auburn, N. Y., to be called the "George Henry Bradley Scholarship," in memory of the only son of the donor and of the late Silas L. Bradley, President of the Bank of Auburn.

#### THE WILLARD SCHOLARSHIP.

The first of the twenty scholarships which the College is endeavoring to raise was a donation from the Misses Willard, of Auburn, N. Y., and the income has been employed most acceptably during the current year. This scholarship of \$1,000 serves to show once more the deep interest in Maryville College that is entertained by the generous donors. It is hoped that this may be followed by many such contributions in perpetual aid to worthy and needy students.



### THE CRAIGHEAD SCHOLARSHIP.

The income of a scholarship of \$1,500, given by the late Rev. James B. Craighead, D.D., is used in aid of young men studying for the ministry.

### SPECIAL NEEDS.

Some of the special needs of the College are the furnishing of the building for the use of the Y. M. C. A. and for a gymnasium; equipments for the Department of Natural Sciences; scholarships to aid needy students; books and endowment for the Lamar Memorial Library; and one hundred thousand dollars additional endowment.

### BEQUESTS AND DEVISES.

Since each State has special statutory regulations in regard to wills, it is most important that all testamentary papers be signed, witnessed and executed according to the laws of the State in which the testator resides. In all cases, however, the legal name of the corporation must be accurately given, as in the following form:

"I give and bequeath . . . to the 'BOARD OF DIRECTORS OF MARYVILLE COLLEGE,' at Maryville, Tennessee, and to their successors and assigns forever, for the uses and purposes of said College, according to the provisions of its charter."

### SYNODICAL EXAMINING COMMITTEE.

Revs. George D. McCulloch, D.D., Thomas Lawrence, D.D., and J. M. Alexander compose the committee appointed by the Synod of Tennessee to attend the annual examinations of the College for the current year.

### TERMS AND VACATIONS.

There are two terms in the Collegiate year, the first extending from the first of September to about the 23d of December, and the second from the first of January to the last Wednesday of May. The second term is divided into halves of ten weeks each.

## CALENDAR FOR 1901-1902.

1901.

May 29,	Commencement .....	Wednesday
Sept. 3,	Entrance Examinations.....	Tuesday.
Sept. 4,	First Term begins .....	Wednesday.
Nov. 28,	Thanksgiving.....	Thursday.
Dec. 18,	Examinations begin .....	Wednesday.
Dec. 20,	First Term closes .....	Friday.

1902.

Jan. 2,	Second Term begins .....	Thursday.
Feb. 22,	Washington's Birthday .....	Saturday.
Mar. 14,	First Half-term ends.....	Friday.
Mar. 17,	Second Half-term begins.....	Monday.
May 21,	Examinations begin.....	Wednesday.
May 25,	Baccalaureate Sermon .....	Sabbath.
May 25,	Address before the Y. M. C. A. and Y. W. C. A..	Sabbath.
May 26,	Annual Exhibition of the Adelpic Union.....	Monday.
May 27,	Annual Meeting of the Directors, 10 A.M.....	Tuesday.
May 27,	Class Day Exercises.....	Tuesday.
May 27,	The Senior Class Concert.....	Tuesday.
May 28,	Commencement .....	Wednesday.
May 28,	Annual Meeting of the Alumni.....	Wednesday.
May 28,	Social Reunion.....	Wednesday.

# CALENDAR.

1901

1902

## JULY

S	M	T	W	T	F	S
1	2	3	4	5	6	7
8	9	10	11	12	13	14
15	16	17	18	19	20	21
22	23	24	25	26	27	28
29	30	31	..	..	..	..

## OCTOBER

S	M	T	W	T	F	S
1	2	3	4	5	6	7
8	9	10	11	12	13	14
15	16	17	18	19	20	21
22	23	24	25	26	27	28
29	30	31	..	..	..	..

## JANUARY

S	M	T	W	T	F	S
1	2	3	4	5	6	7
8	9	10	11	12	13	14
15	16	17	18	19	20	21
22	23	24	25	26	27	28
29	30	31	..	..	..	..

## APRIL

S	M	T	W	T	F	S
1	2	3	4	5	6	7
8	9	10	11	12	13	14
15	16	17	18	19	20	21
22	23	24	25	26	27	28
29	30	..	..	..	..	..

## AUGUST

S	M	T	W	T	F	S
1	2	3	4	5	6	7
8	9	10	11	12	13	14
15	16	17	18	19	20	21
22	23	24	25	26	27	28
29	30	31	..	..	..	..

## NOVEMBER

S	M	T	W	T	F	S
1	2	3	4	5	6	7
8	9	10	11	12	13	14
15	16	17	18	19	20	21
22	23	24	25	26	27	28
29	30	..	..	..	..	..

## FEBRUARY

S	M	T	W	T	F	S
1	2	3	4	5	6	7
8	9	10	11	12	13	14
15	16	17	18	19	20	21
22	23	24	25	26	27	28
29	..	..	..	..	..	..

## MAY

S	M	T	W	T	F	S
1	2	3	4	5	6	7
8	9	10	11	12	13	14
15	16	17	18	19	20	21
22	23	24	25	26	27	28
29	30	31	..	..	..	..

## SEPTEMBER

S	M	T	W	T	F	S
1	2	3	4	5	6	7
8	9	10	11	12	13	14
15	16	17	18	19	20	21
22	23	24	25	26	27	28
29	30	..	..	..	..	..

## DECEMBER

S	M	T	W	T	F	S
1	2	3	4	5	6	7
8	9	10	11	12	13	14
15	16	17	18	19	20	21
22	23	24	25	26	27	28
29	30	31	..	..	..	..

## MARCH

S	M	T	W	T	F	S
1	2	3	4	5	6	7
8	9	10	11	12	13	14
15	16	17	18	19	20	21
22	23	24	25	26	27	28
29	30	31	..	..	..	..

## JUNE

S	M	T	W	T	F	S
1	2	3	4	5	6	7
8	9	10	11	12	13	14
15	16	17	18	19	20	21
22	23	24	25	26	27	28
29	30	..	..	..	..	..

