



L A I D O U T I N 1869.

16 T R A I N S D A I L Y.

Maywood ;

A S U B U R B O F C H I C A G O .

MAYWOOD COMPANY, ROOM 32 METROPOLITAN BLOCK,

COR. LaSALLE AND RANDOLPH STREETS.

CHICAGO:
LAKESIDE PUBLISHING AND PRINTING COMPANY.
1875.



Maywood

Is on the Galena Division, Chicago and Northwestern Railway, ten miles from the Wells Street Depot, and five and one-half miles from the City Limits of Chicago.

The Town was laid out in 1869, and all the buildings now there, more than two hundred in number, have been built since that time.

The town site is an elevated plateau more than thirty feet above the Desplaines River, and more than seventy feet above Lake Michigan.

These engravings were taken from photographic views, and include but a small portion of the residences, and those shown are no better than those not shown.

The growth of Maywood has been steady, without speculation or excitement, as property has always been low, hence the greater inducement to improve it.

There are four Schools, five organized Churches, and literary entertainments every two weeks by the Maywood Library Association.

There is no city or village organization, hence no special taxes or assessment.

There are no saloons in Maywood, but stores, shops and markets of all kinds.

The town plat is one mile and three-fourths long, by one-half mile wide.

Both Lake and Madison Streets pass through Maywood, and are both good drives from the city.

These views are all taken from Maywood, and do not include buildings in any of the various additions, of which there are several.

Sixteen trains daily stop at Maywood.

258	259	260	261	262	263	264	265
257	256	255	254	253	252	251	250
242	243	244	245	246	247	248	249
241	240	239	238	237	236	235	234
226	227	228	229	230	231	232	233
225	224	223	222	221	220	219	218
210	211	212	213	214	215	216	217
198	197	208	207	206	205	204	203
				199	200		201
				193	192		191

53	54	55	HOTEL					58
59	60	61	MAYWOOD PARK					
63	64	65	66	67	68	69	70	
78	77	76	75	74	73	72	71	
79	80	81	82	83	84	85	86	
94	93	92	91	90	89	88	87	
95	96	97	98	99	100	101	102	
110	109	108	107	106	105	104	103	
111	112	113	114	115	116	117	118	
126	125	124	123	122	121	120	119	
127	128	129	130	131	132	133	134	
142	141	140	139	138	137	136	135	
143	144	145	146	147	148	149	150	
153	157	156	155	154	153	152	151	
159	160	161	162	163	164	165	166	
174	173	172	171	170	169	168	167	
175	176	177	178	179	180	181	182	
190	189	188	187	186	185	184	183	

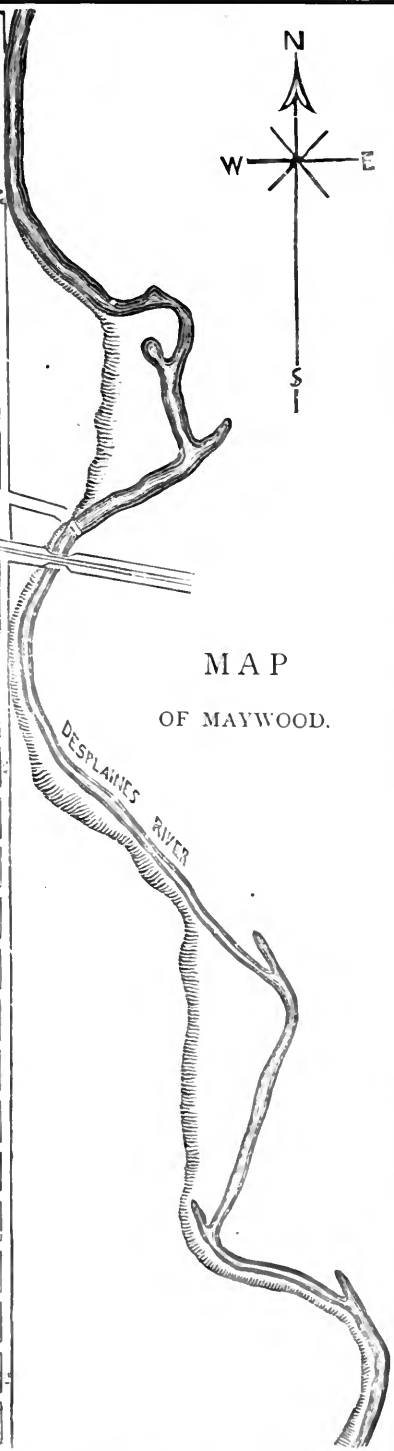
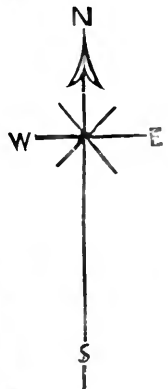

MAP
OF MAYWOOD.

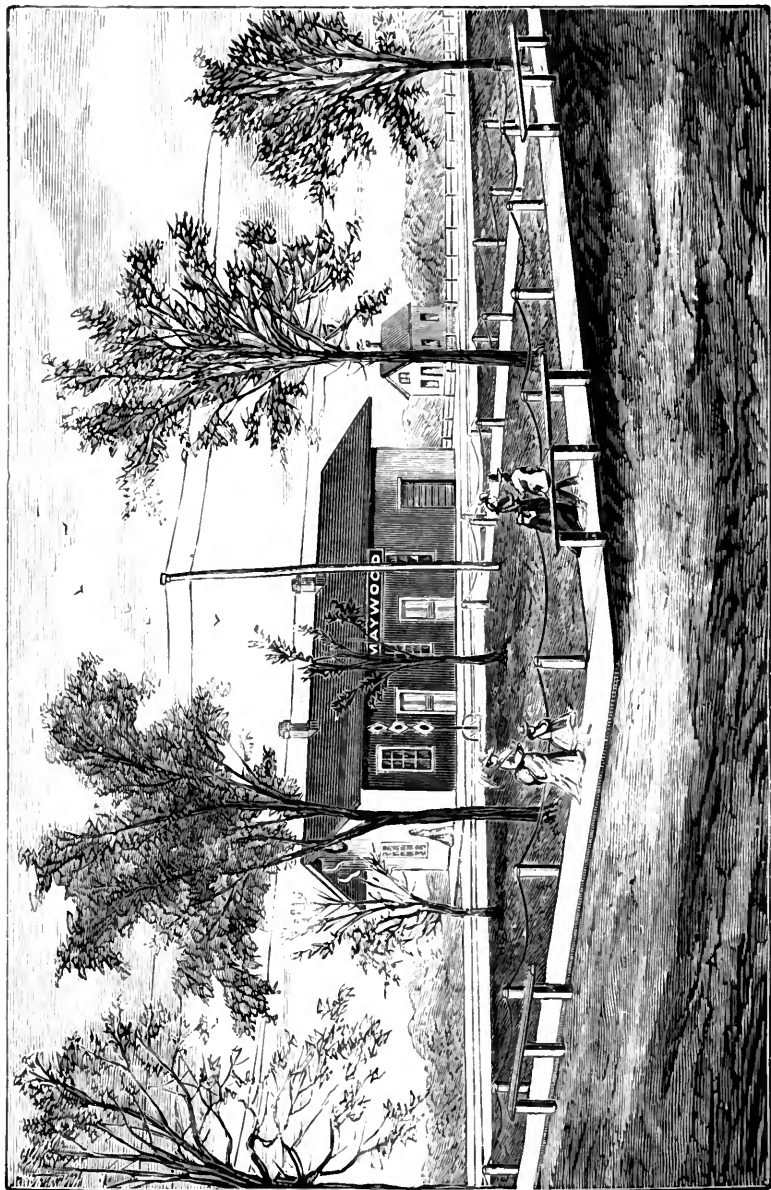

DEPOT.

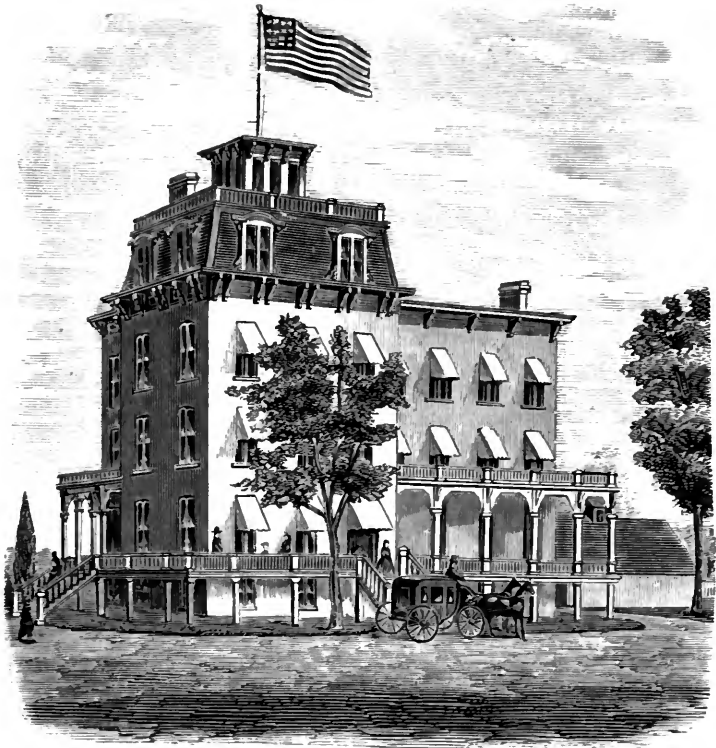

MAYWOOD HOTEL.

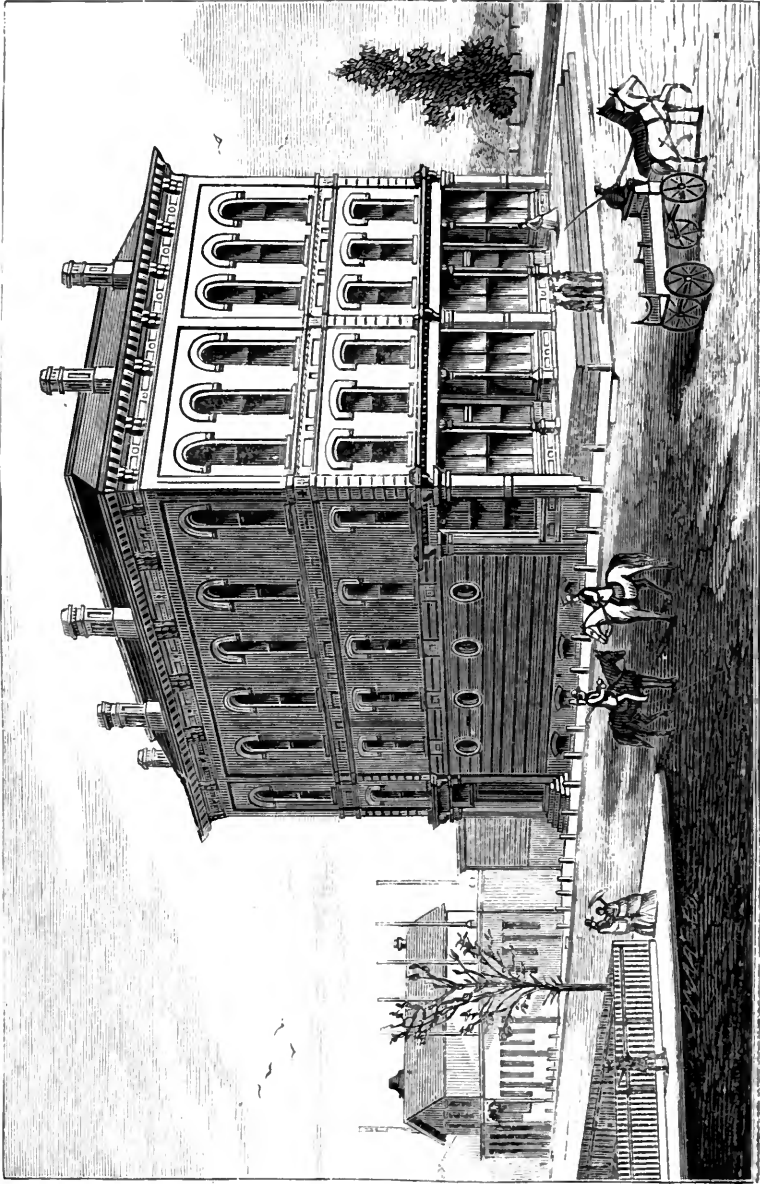

MAYWOOD HALL,
ON SQUARE 56.

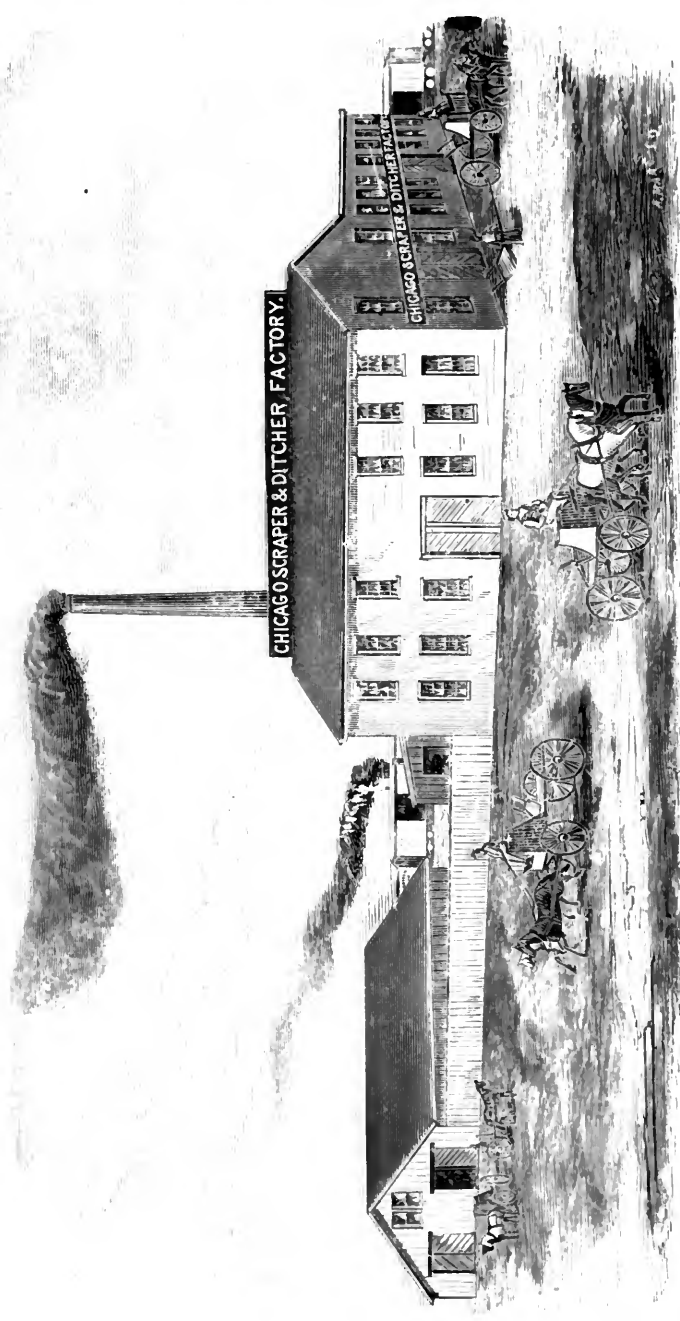

OLD CHICAGO SCRAPER AND DITCHER MANUFACTORY.

ON SQUARE 55.

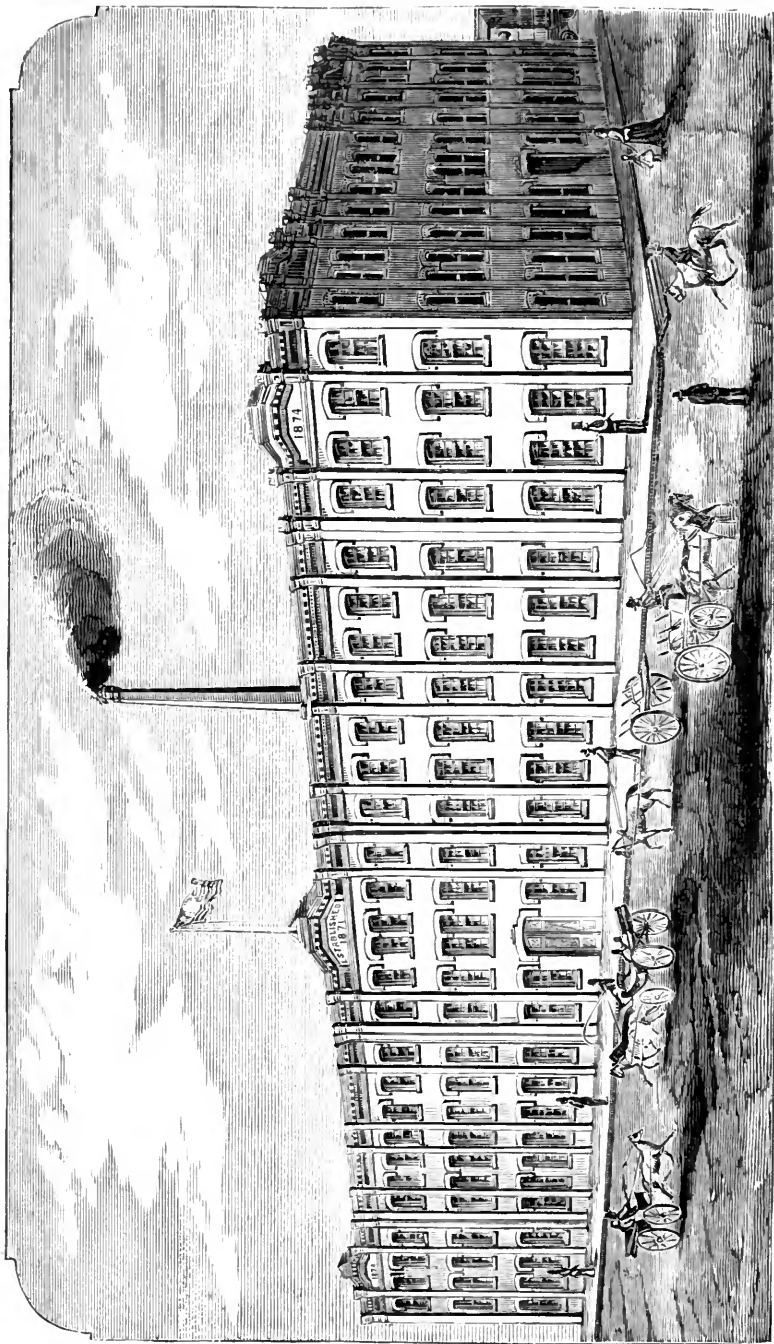

CHICAGO SCRAPER AND DITCHER MANUFACTORY.

ON SQUARE 54. BRICK, 540 FEET LONG; 110 FEET WIDE.
Office, Room 34, Metropolitan Block, corner LaSalle and Randolph Streets, Chicago.

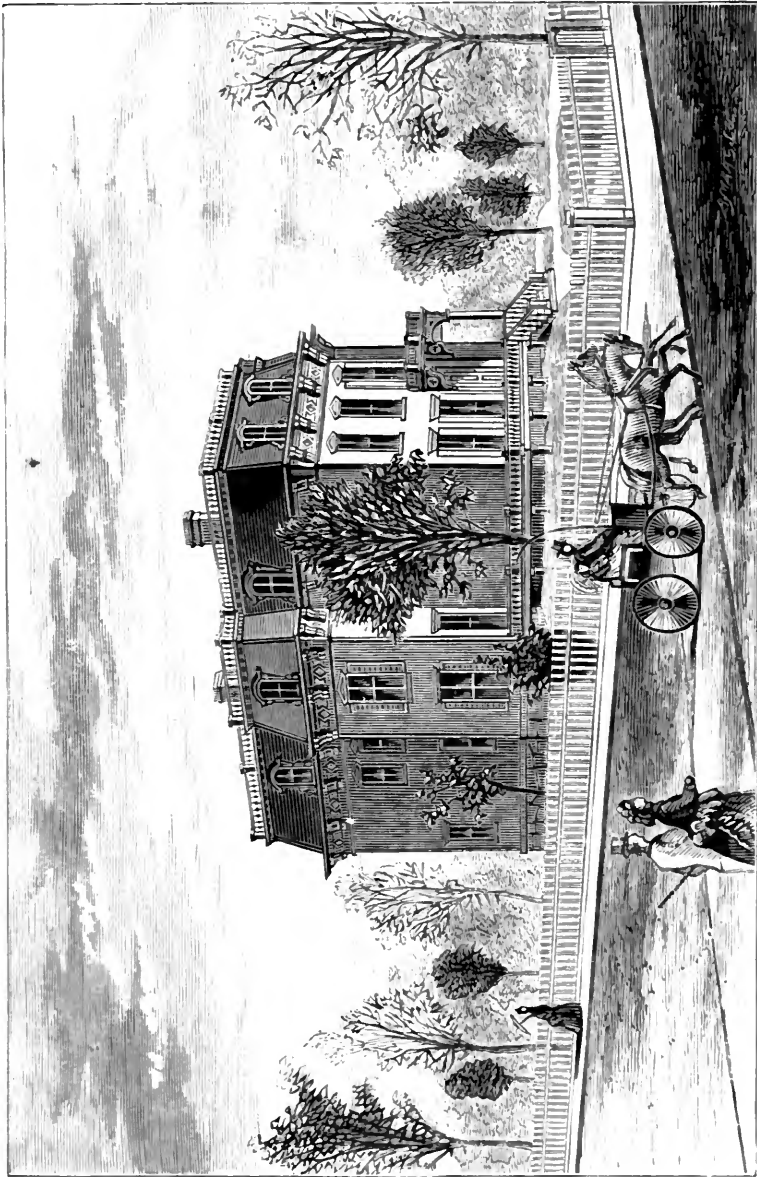

RESIDENCE OF COL. W. T. NICHOLS.
ON SQUARE 62.

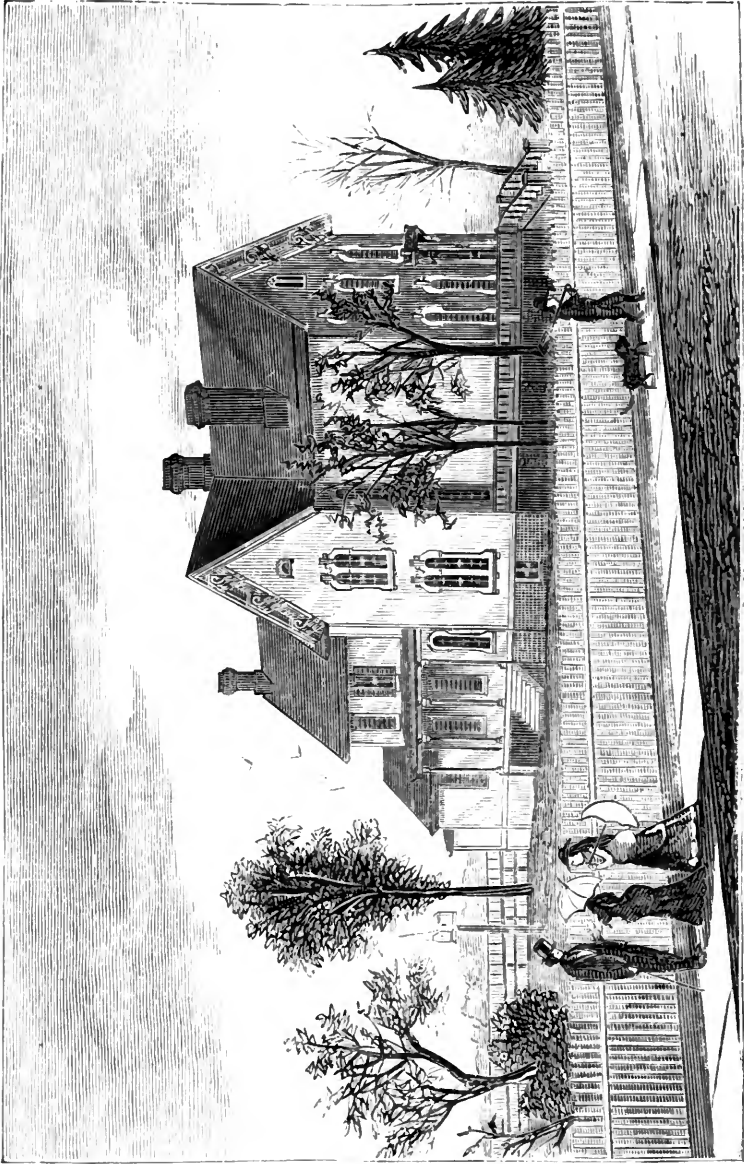

RESIDENCE OF GEO. R. HALL, ESQ.
ON SQUARE 61.

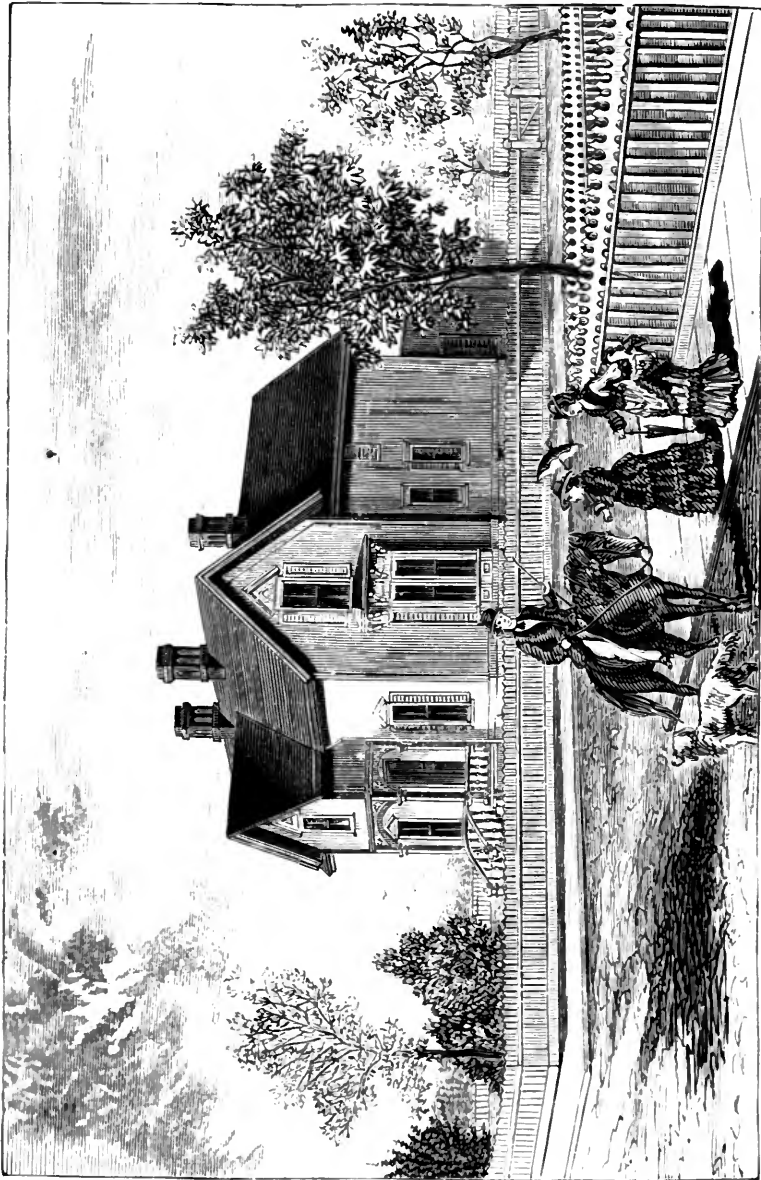

RESIDENCE OF H. W. SMALL, ESQ.
ON SQUARE 66.

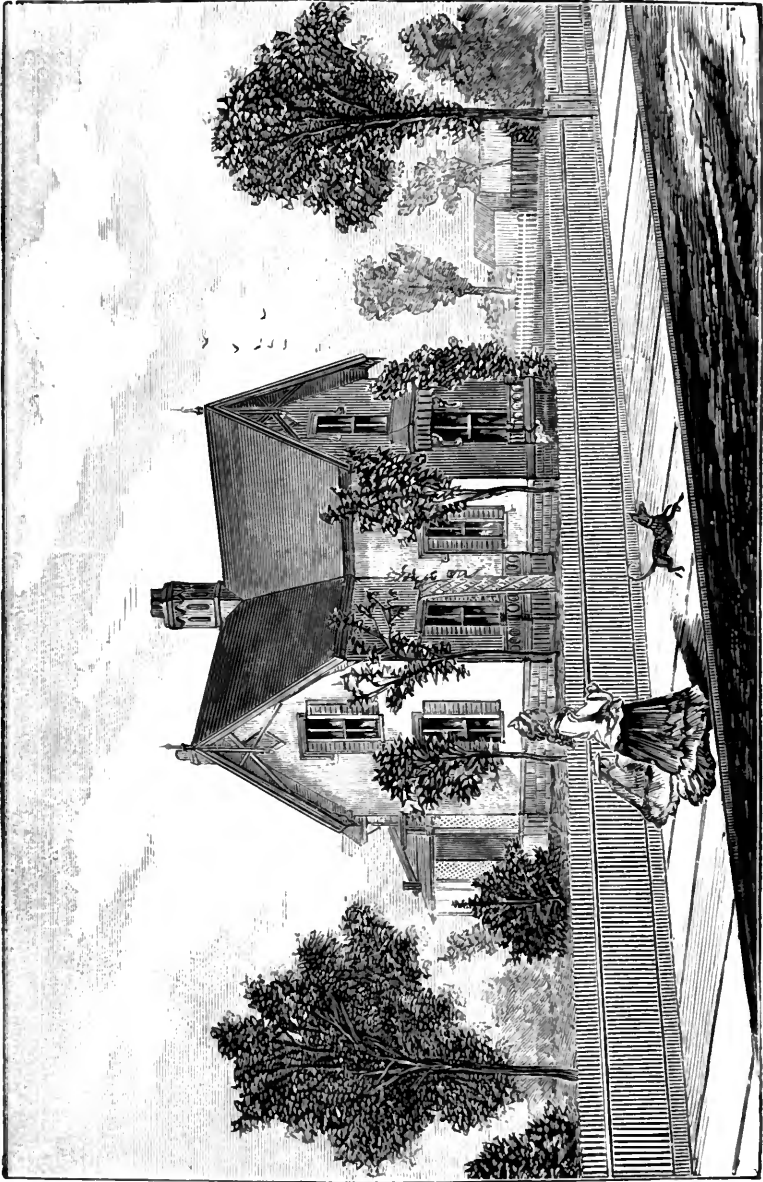

RESIDENCE OF MRS. P. S. PEAKE.
ON SQUARE 75.

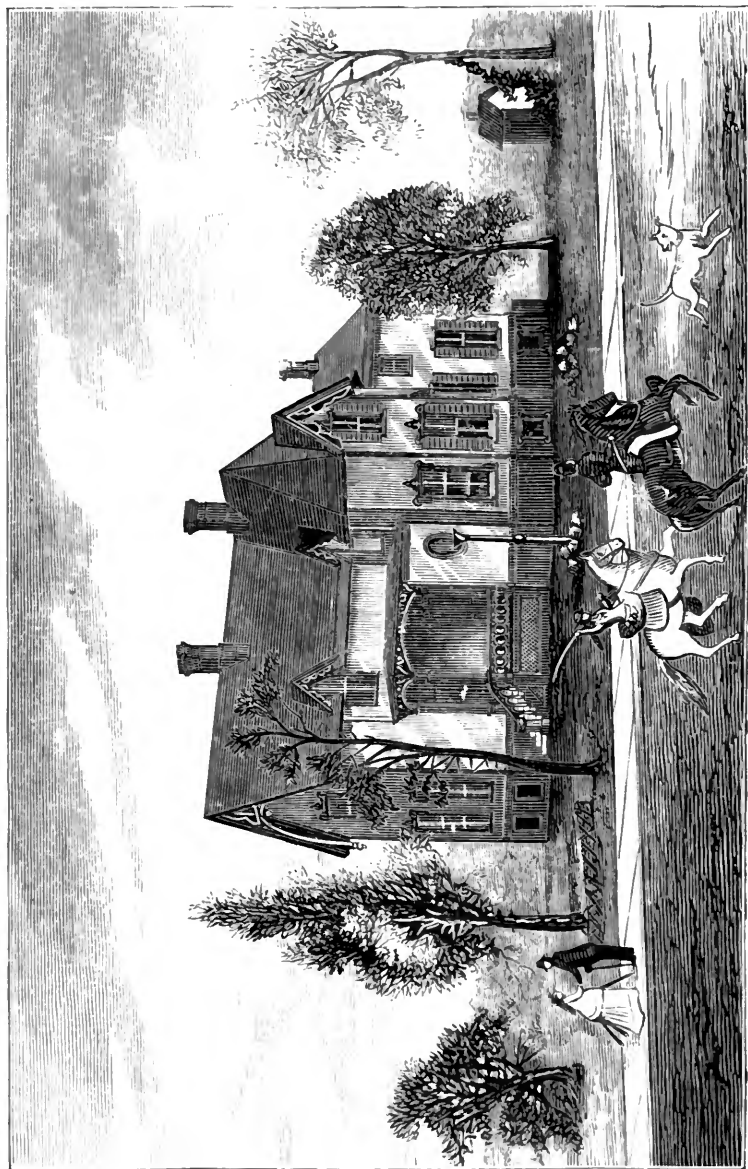

RESIDENCE OF WM. THOMAS, ESQ.
ON SQUARE 237.

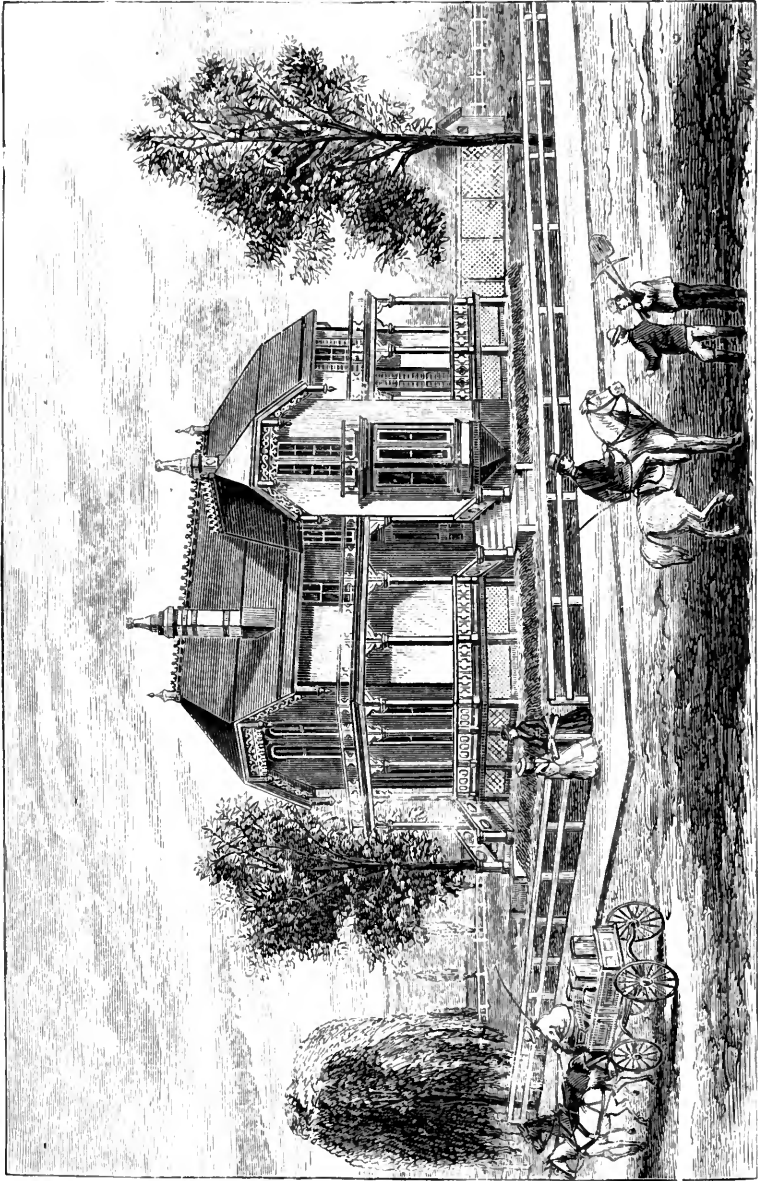

RESIDENCE OF PROF. O. S. WESTCOTT.
ON SQUARE 252.



RESIDENCE OF J. M. STIMPSON, ESQ.
ON SQUARE 221.

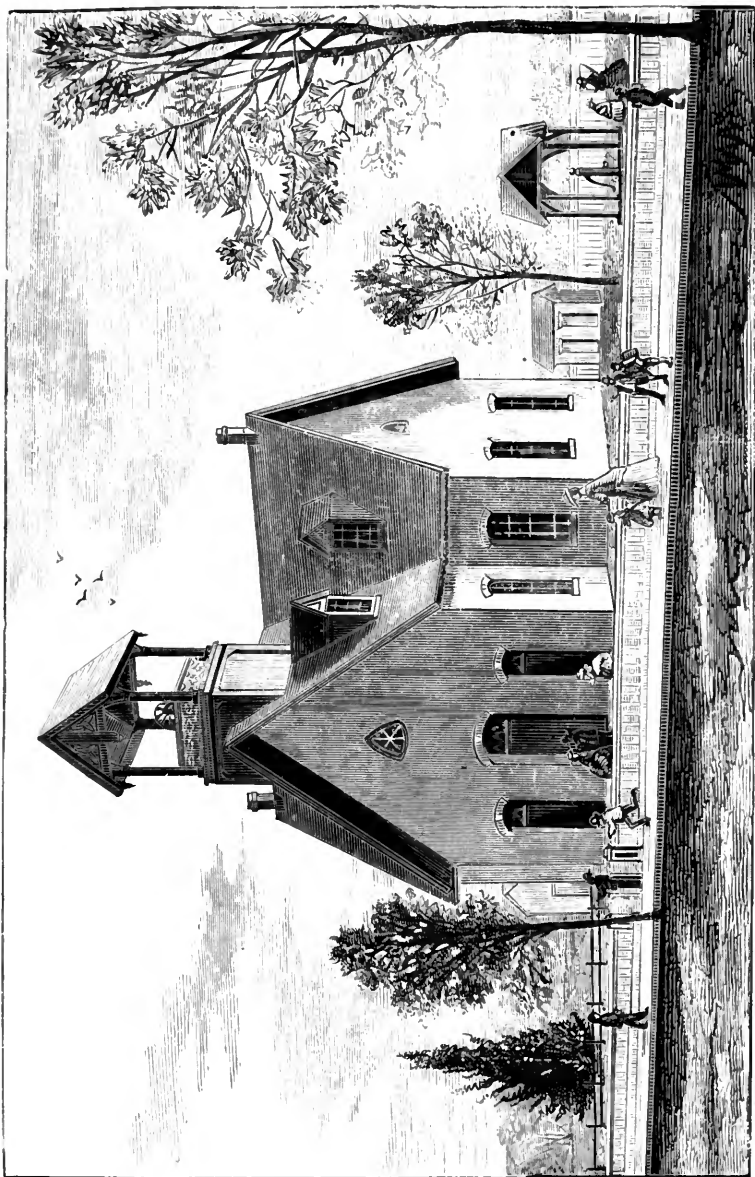

BRICK SCHOOL HOUSE.
ON SQUARE 89.

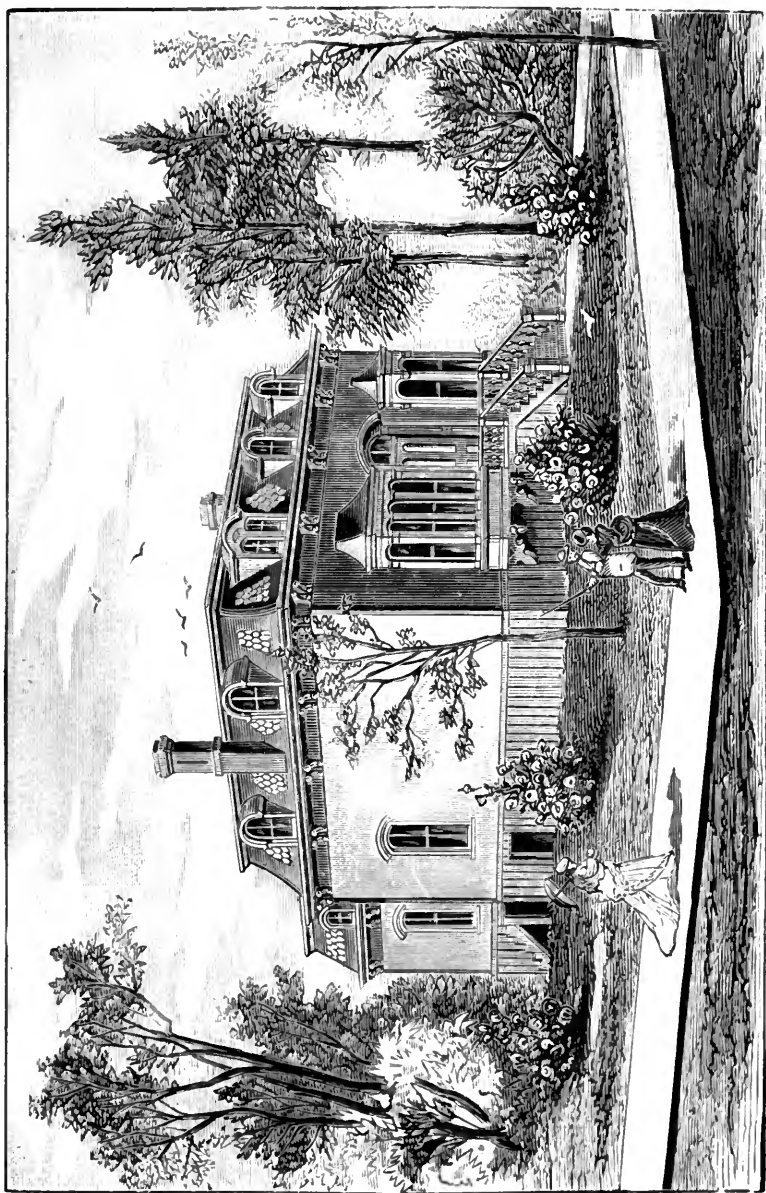

RESIDENCE OF Z. EASTMAN, ESQ.
ON SQUARE 81.

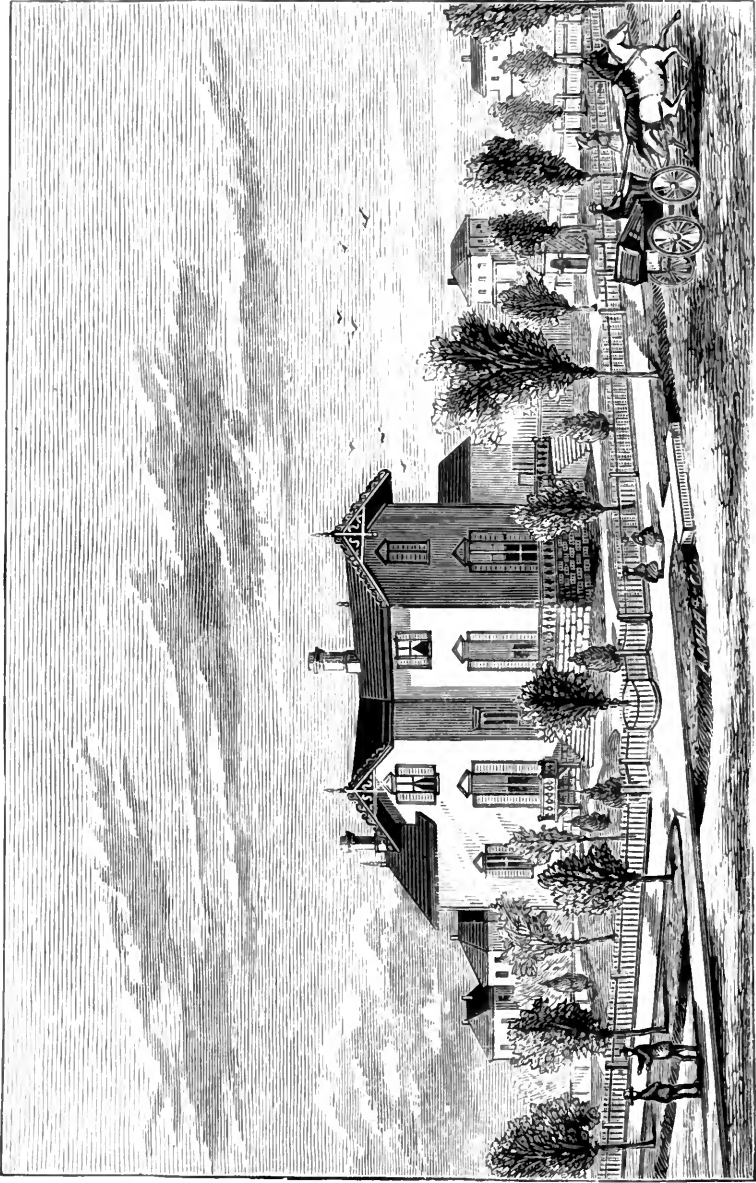

RESIDENCE OF T. H. THOMPSON, ESQ.
ON SQUARE 229.

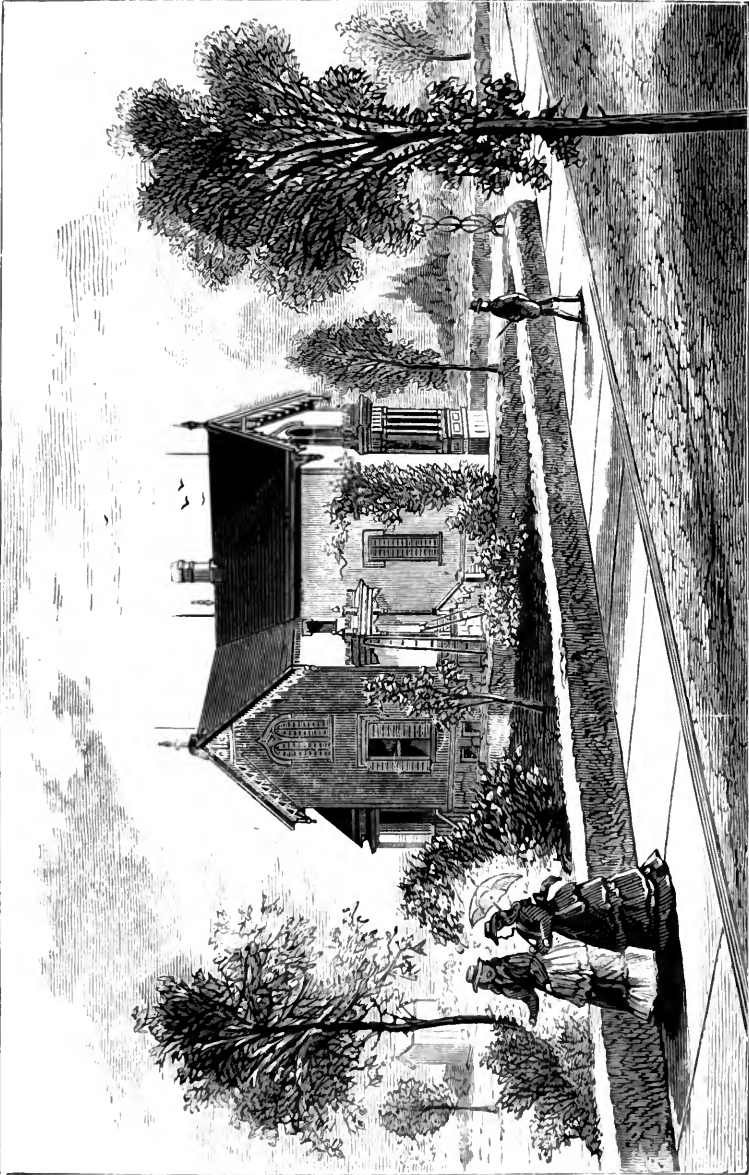

RESIDENCE OF S. H. DONALDSON, ESQ.
ON SQUARE 119.

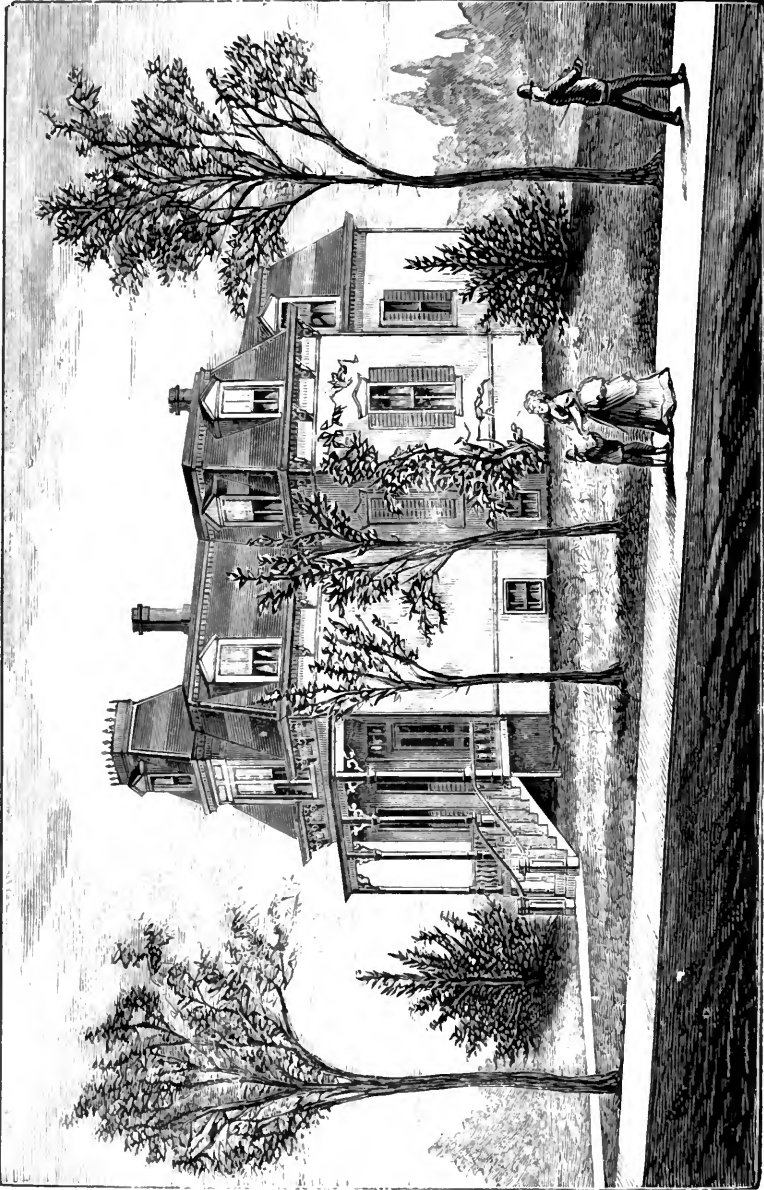

RESIDENCE OF ANTON BEDARD, ESQ.
ON SQUARE 142.

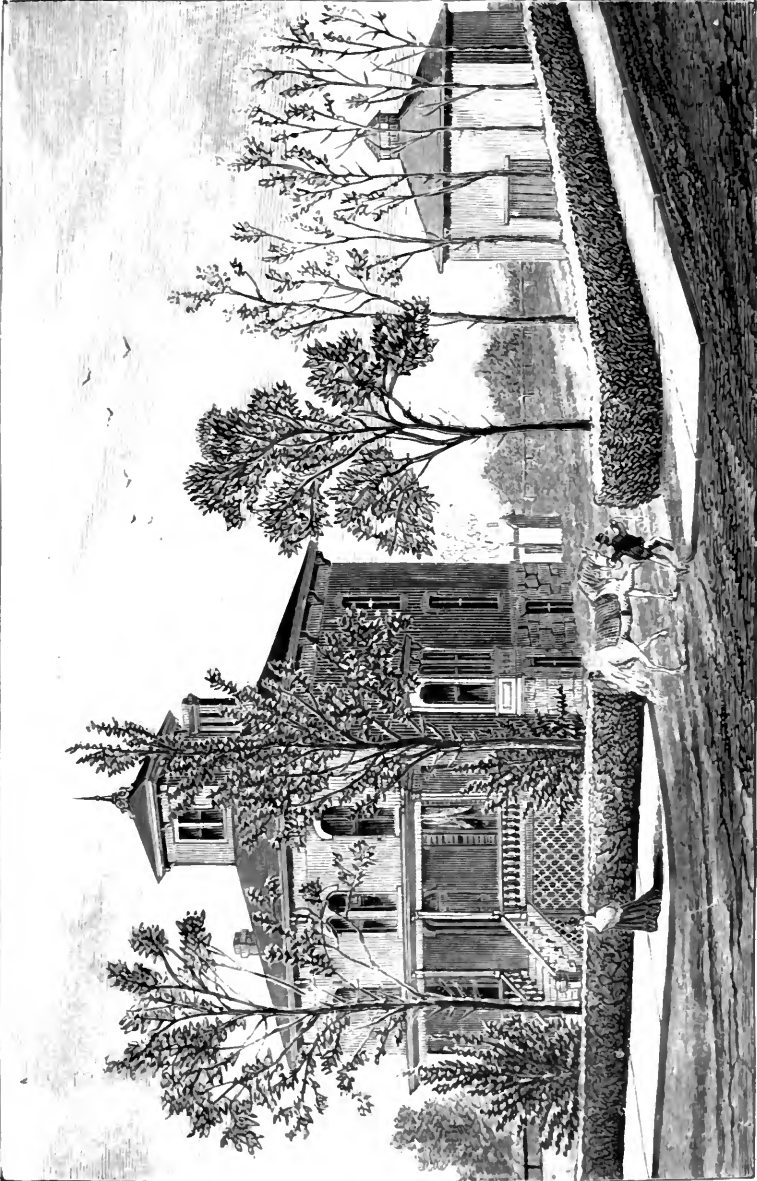

RESIDENCE OF M. C. COVELL, ESQ.
ON SQUARE 127.

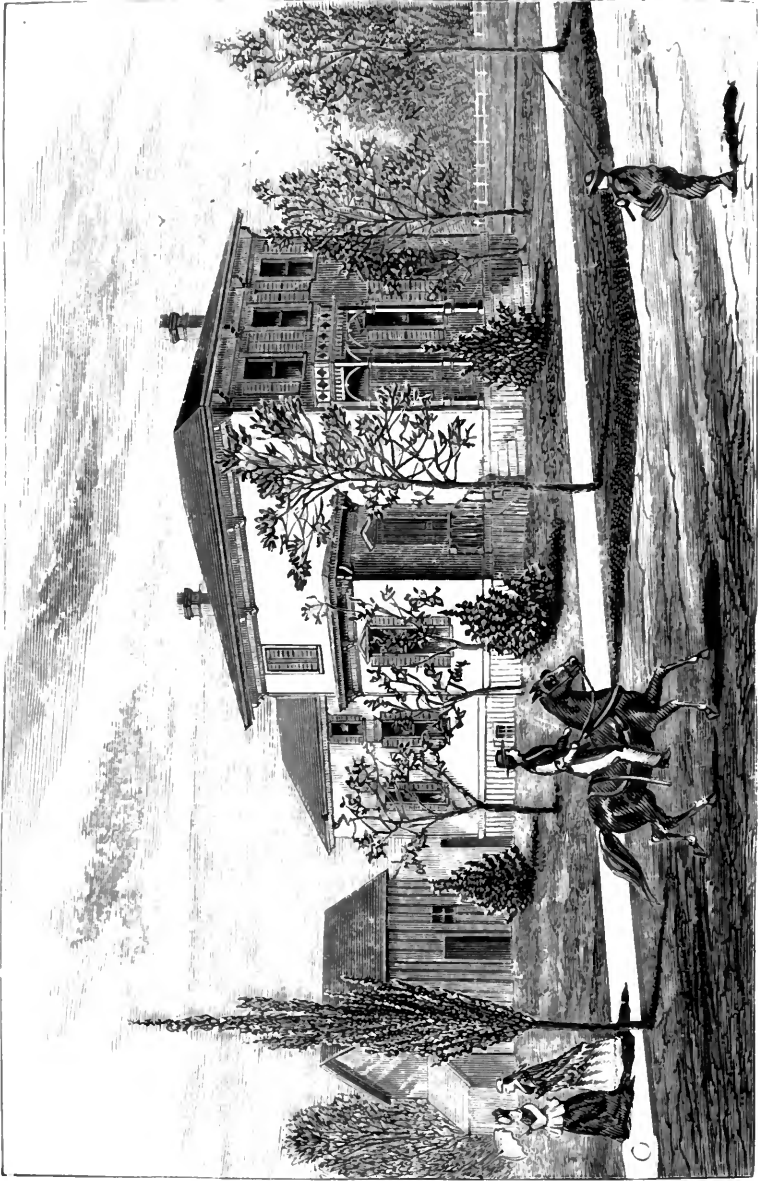

RESIDENCE OF DR. R. M. LACKEY.
ON SQUARE 59.

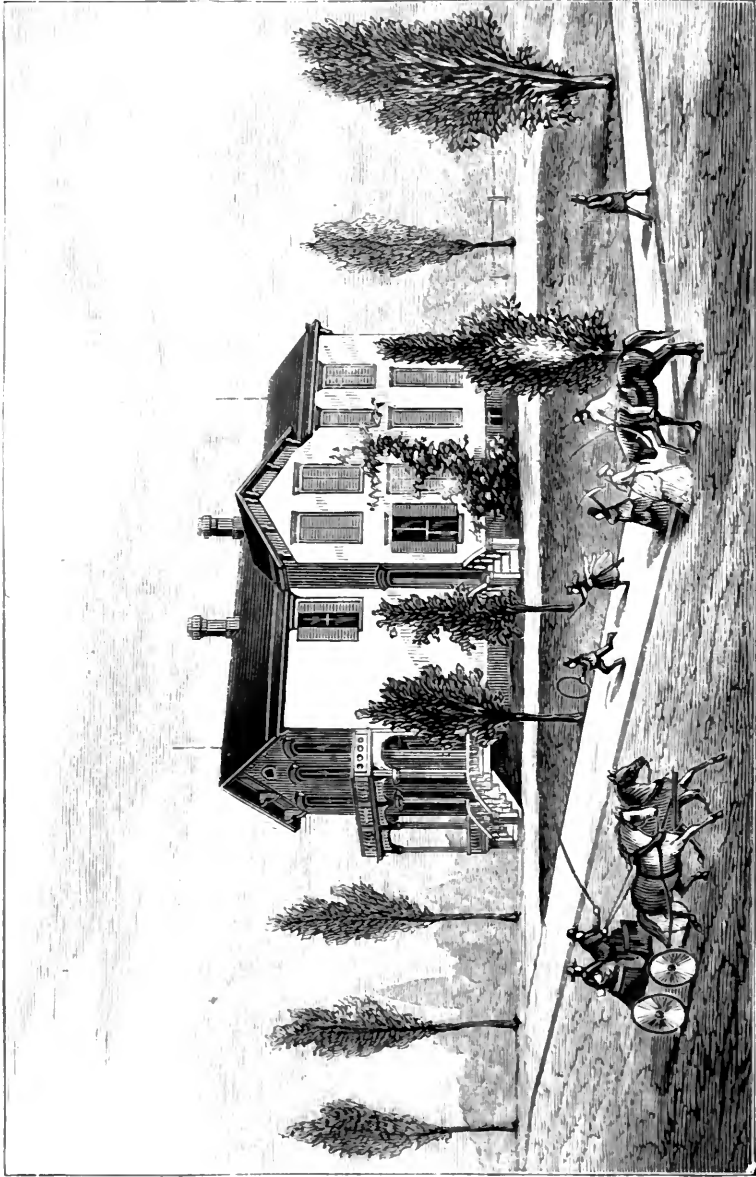

RESIDENCE OF M. V. HOTCHKISS, ESQ.
ON SQUARE 120.

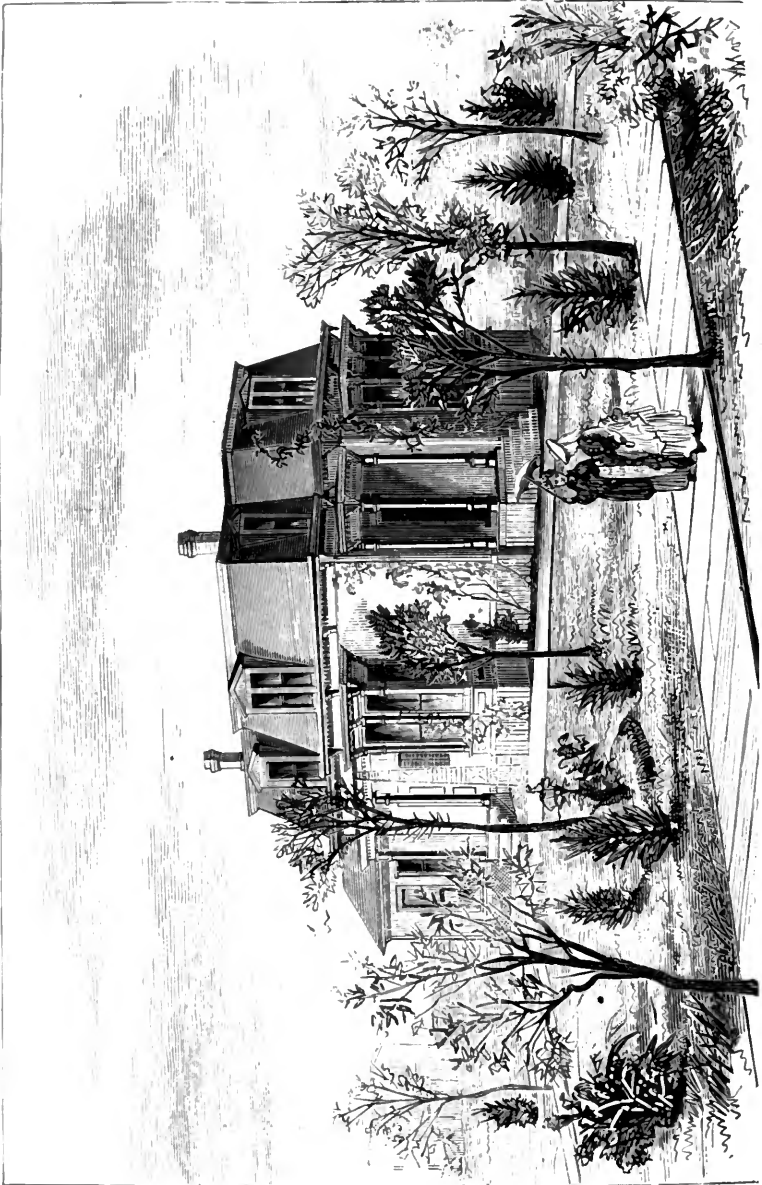

RESIDENCE OF J. F. SPAULDING, ESQ.
ON SQUARE 122.

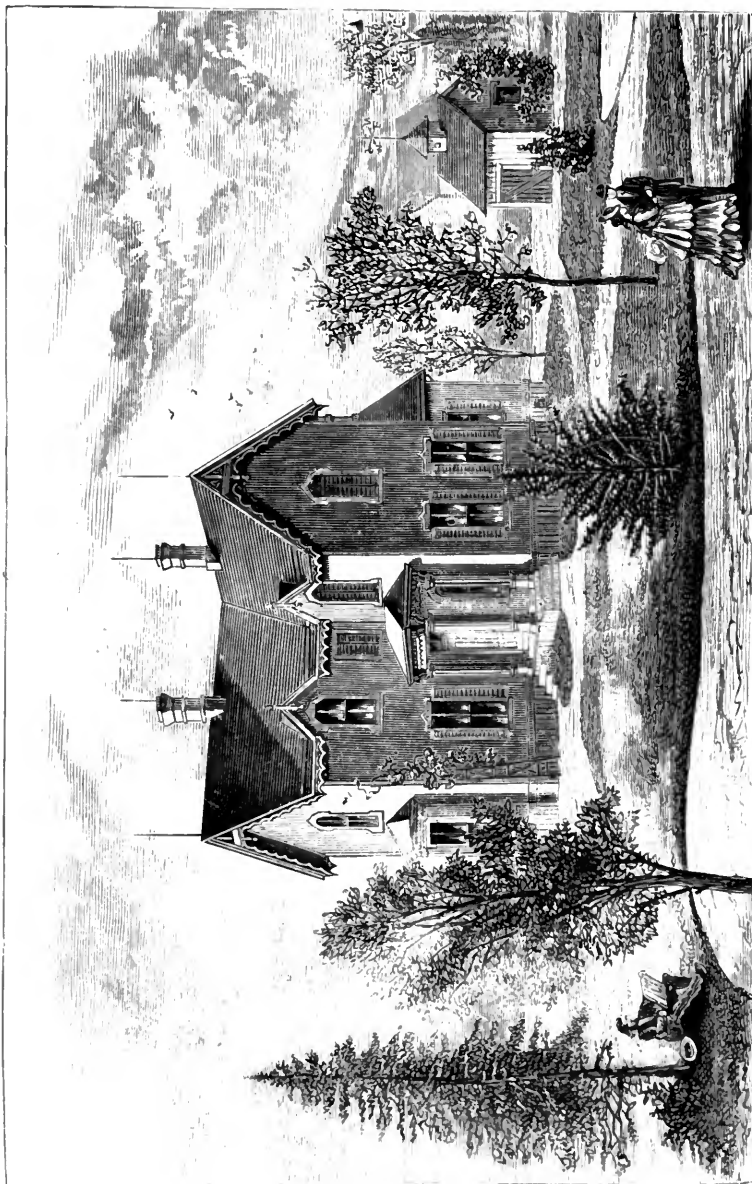

RESIDENCE OF JULIUS SILVERSMITH, ESQ.
ON SQUARE 138.

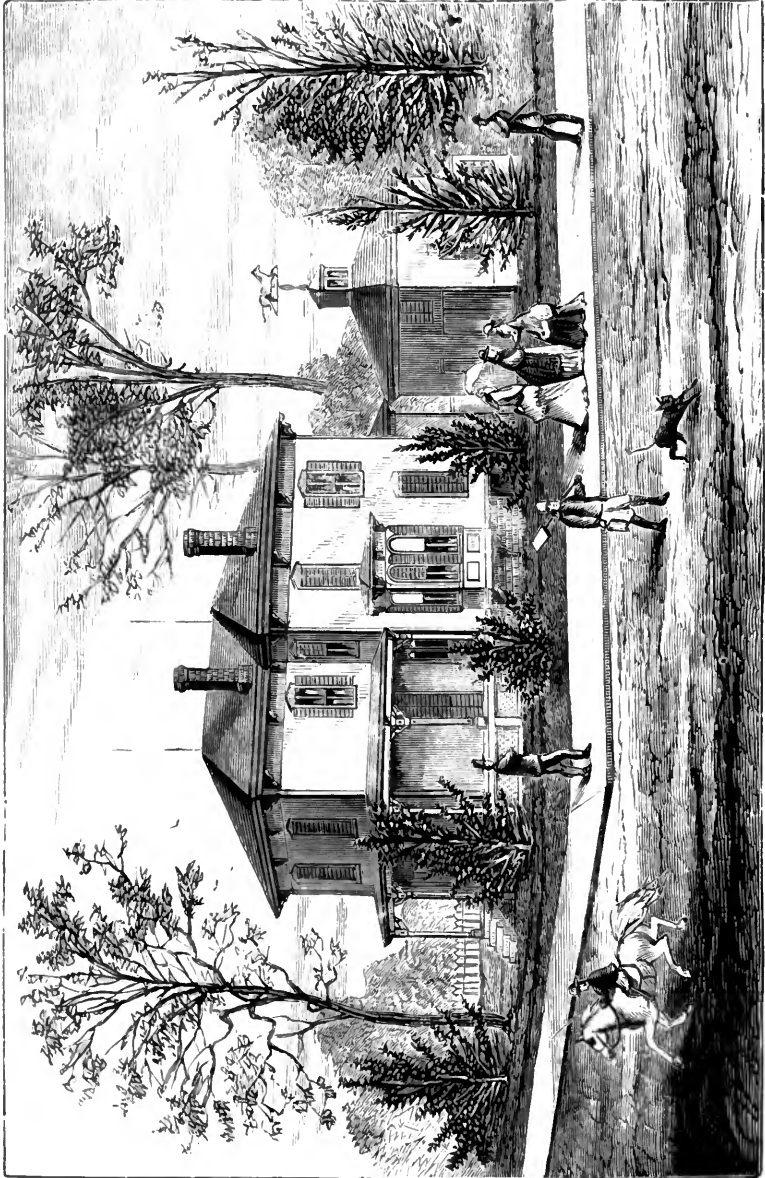

RESIDENCE OF REV. GEO. P. KIMBALL,
ON SQUARE 217.

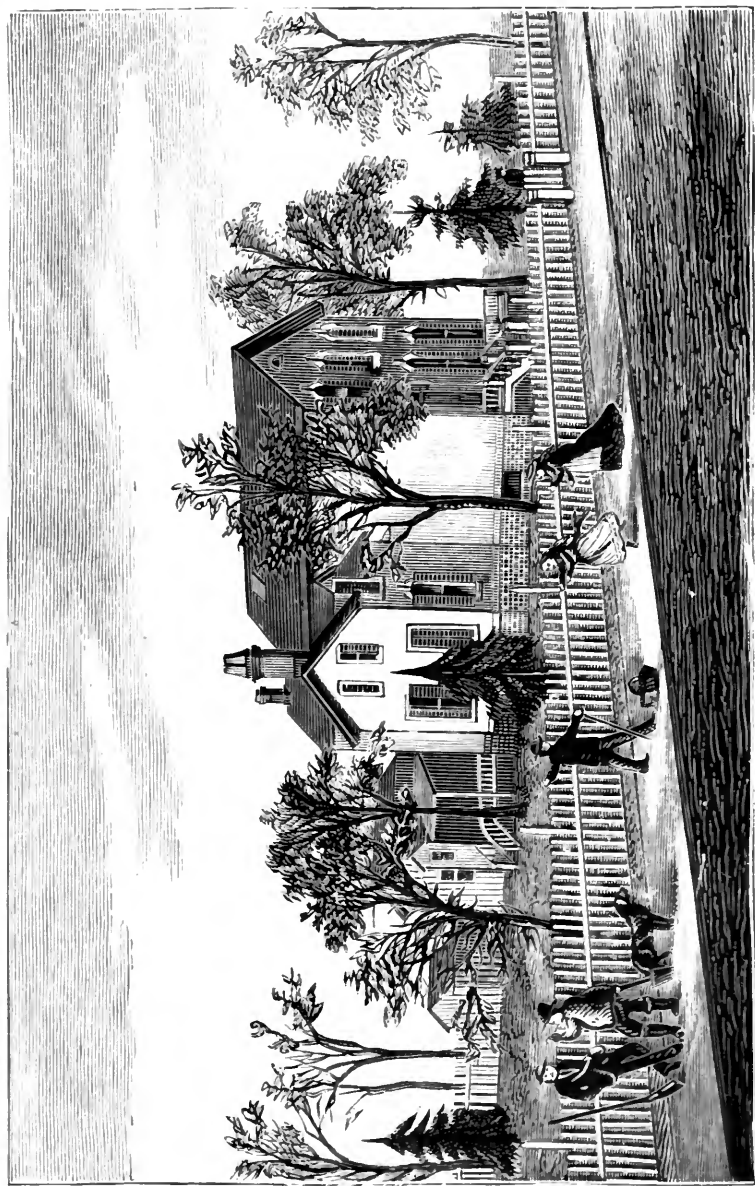

RESIDENCE OF H. BARBER, ESQ.

ON SQUARE 80.

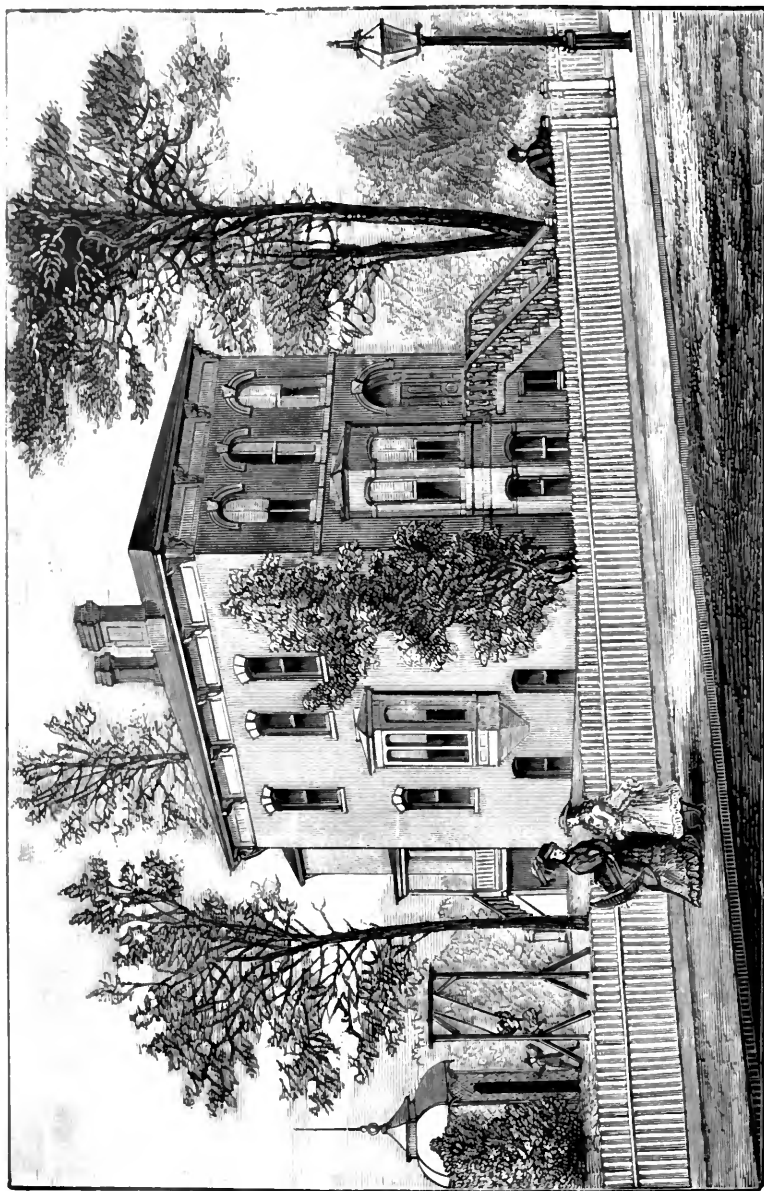

RESIDENCE OF SAMUEL SKEMP, ESQ.
ON SQUARE 112.

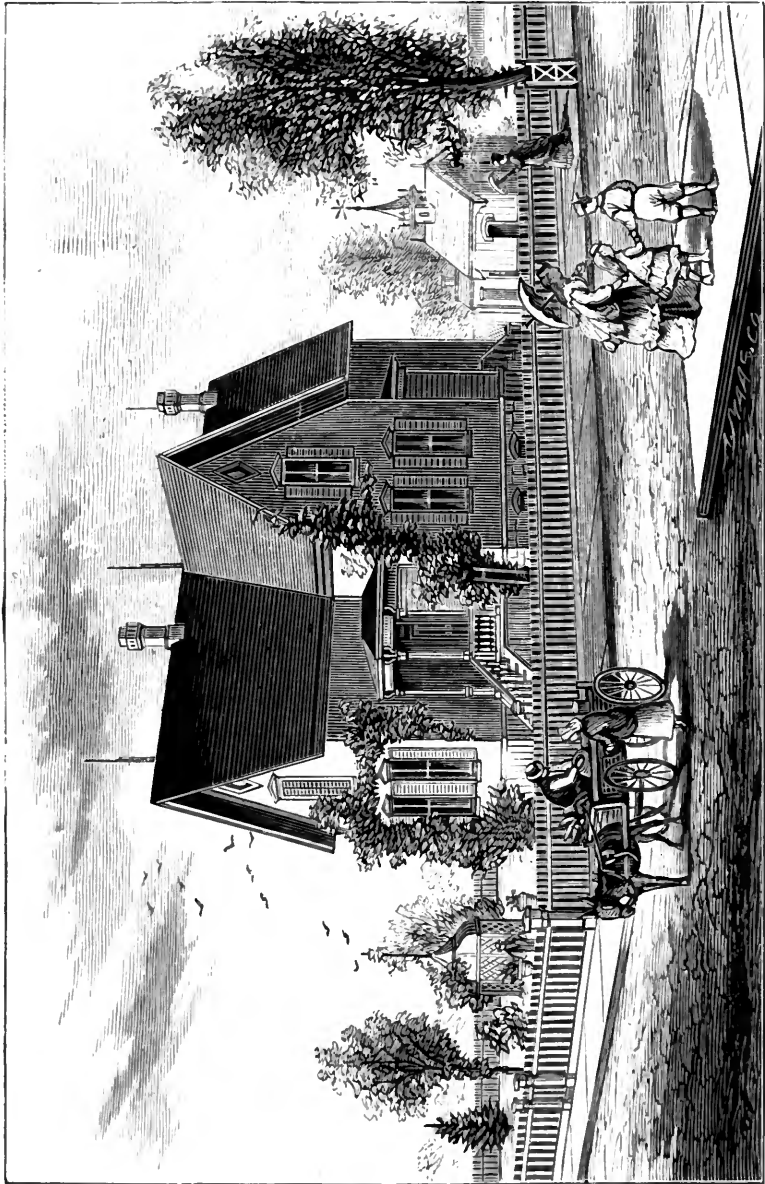

RESIDENCE OF WILLIAM CLETTENBERG, ESQ.
ON SQUARE 115.

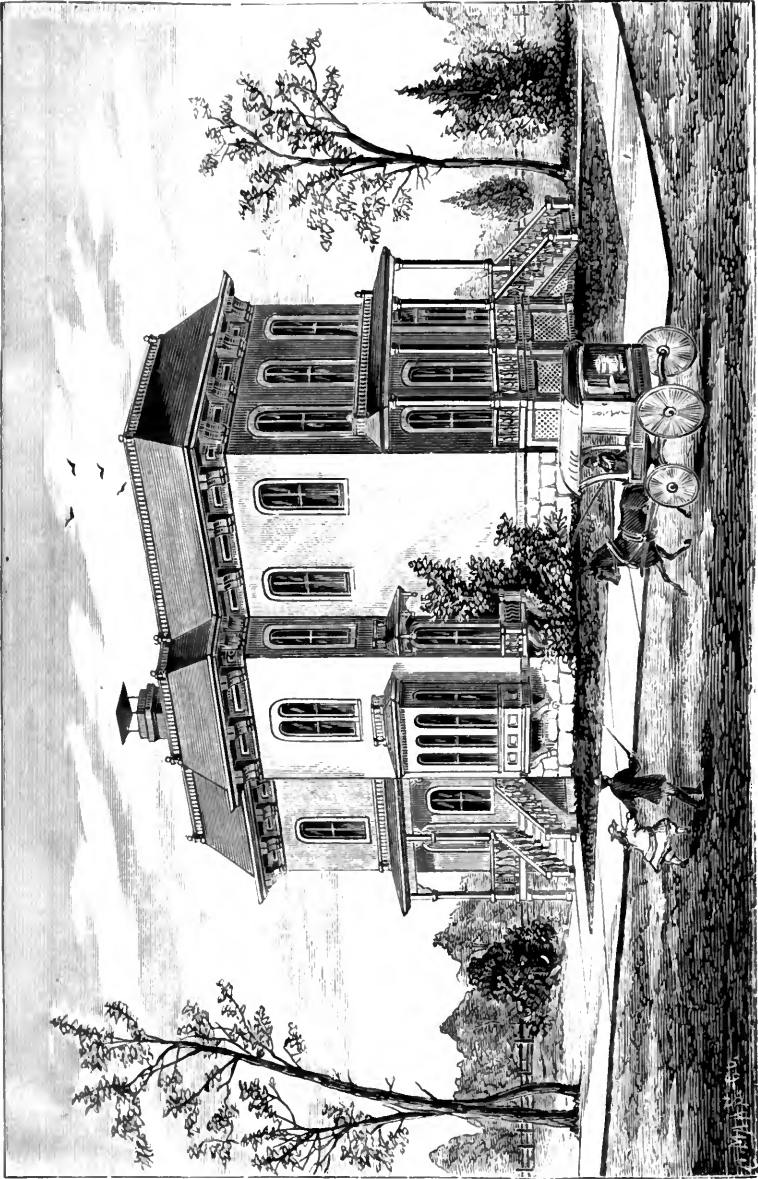

RESIDENCE OF WM. B. HOSFORD, ESQ.
ON SQUARE 295. The present roof to be changed as shown.

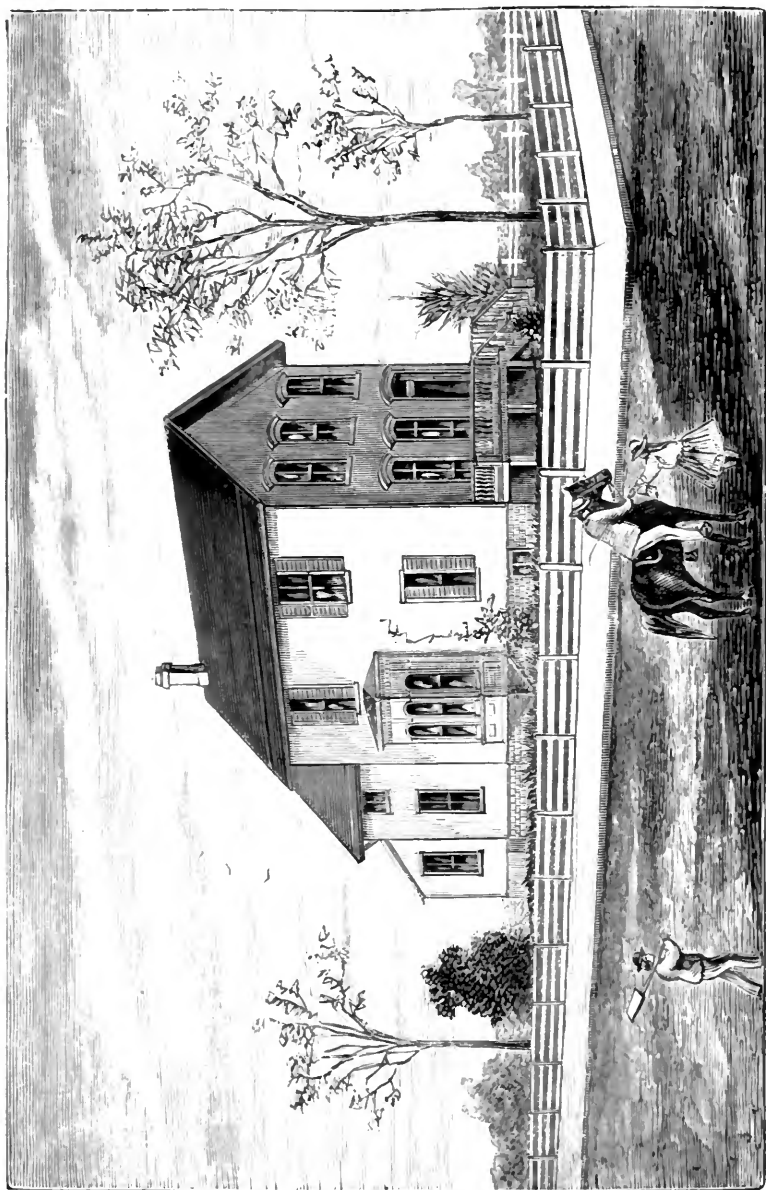

RESIDENCE OF GEO. H. BREWSTER, ESQ.
ON SQUARE 261.



RESIDENCE OF M. V. HOTCHKISS, ESQ.
ON SQUARE 145.

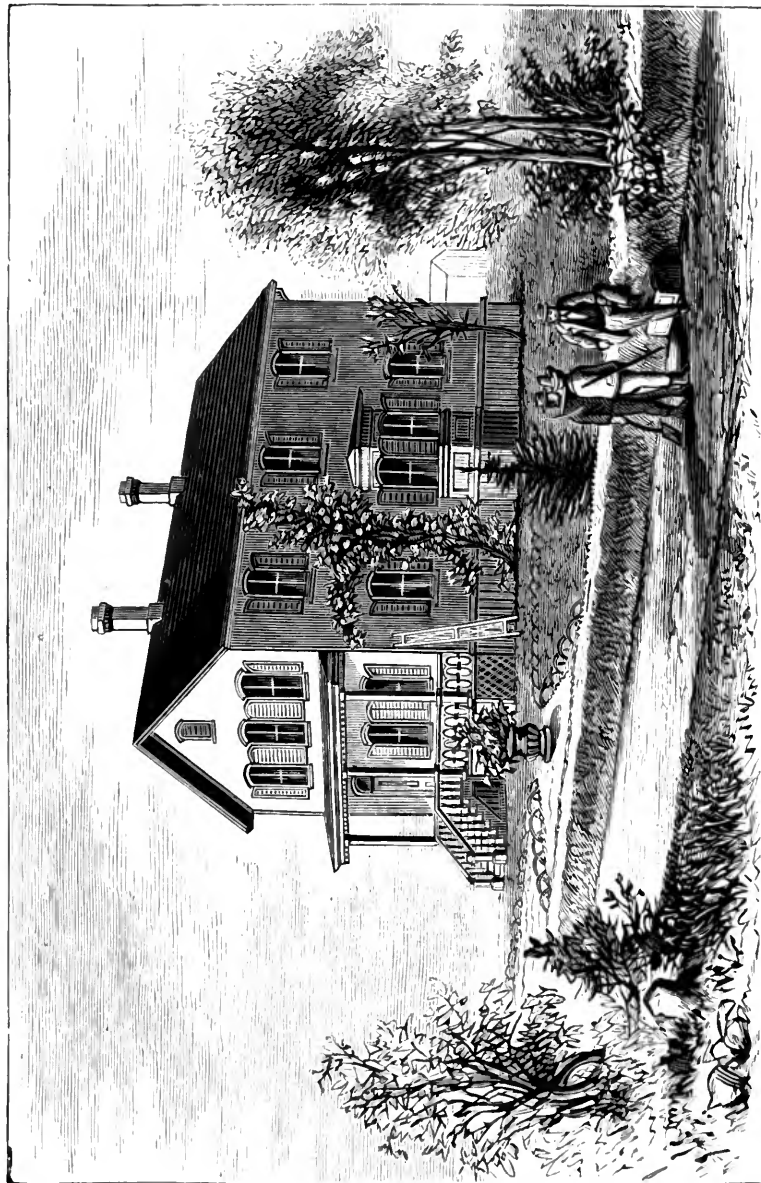

RESIDENCE OF A. A. WESTENGARD, ESQ.
ON SQUARE 128.

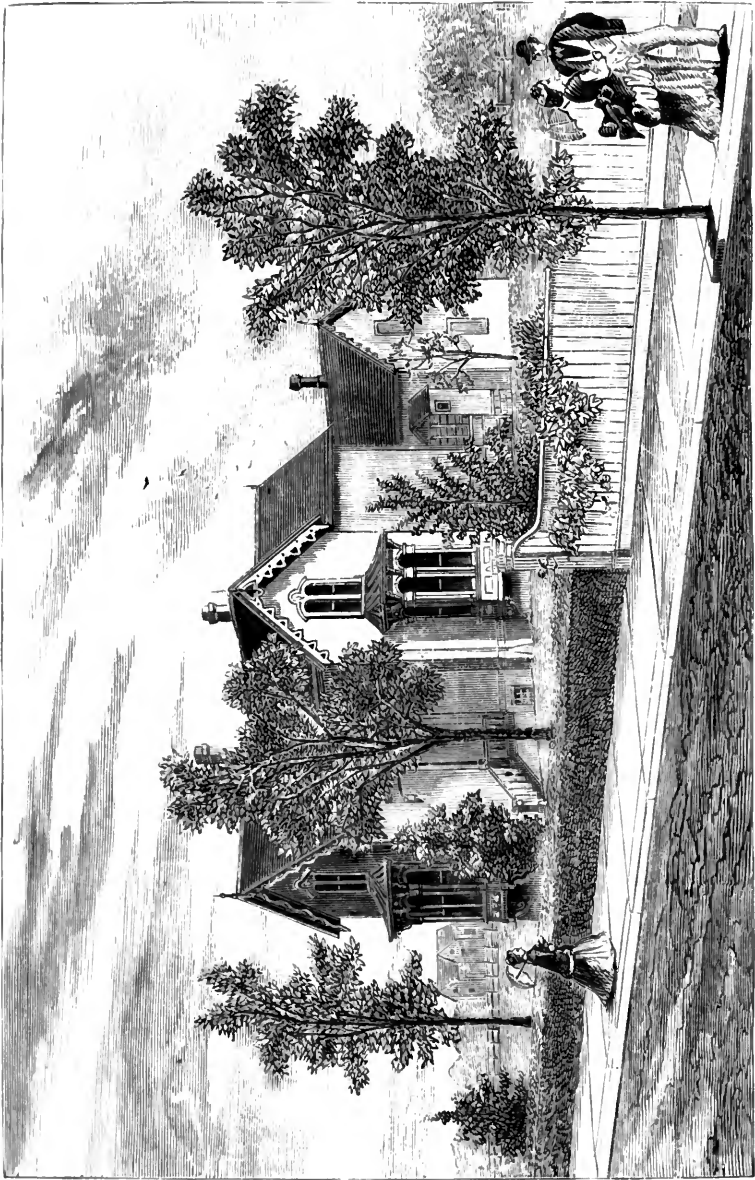

RESIDENCE OF E. E. LAWRENCE, ESQ.
ON SQUARE 105.

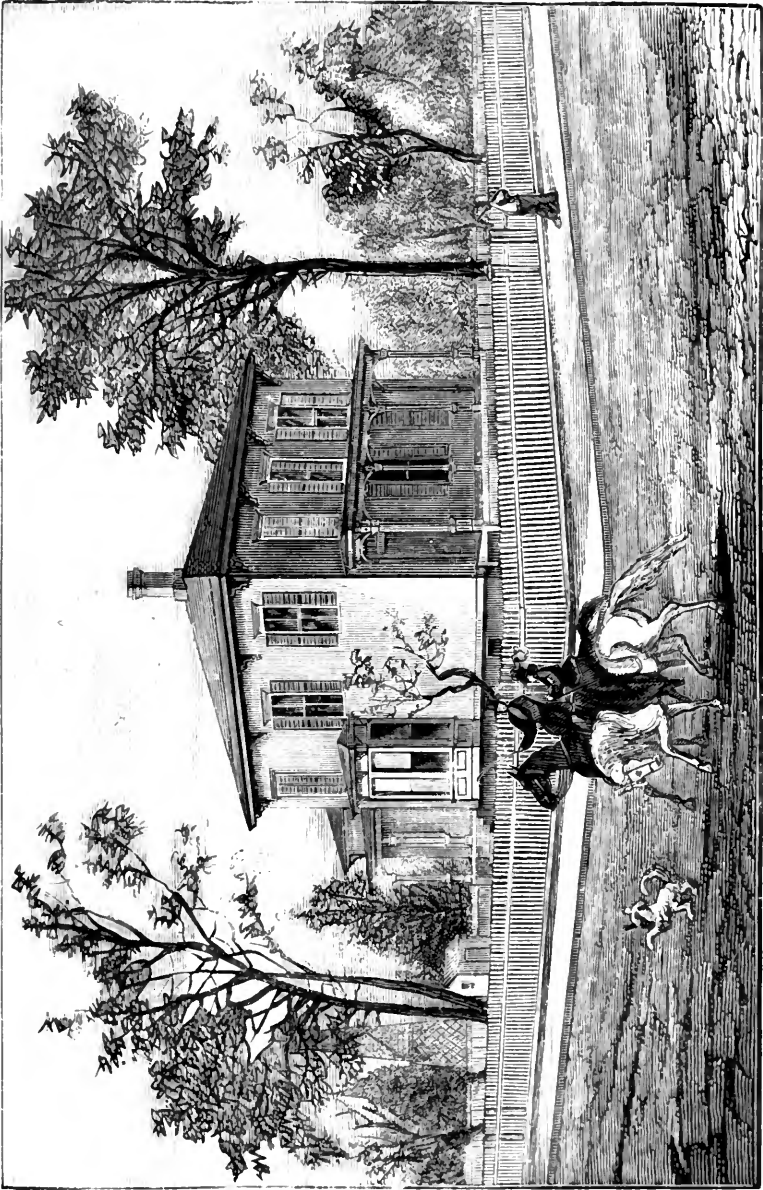

RESIDENCE OF O. H. BENSON, ESQ.
ON SQUARE 61.

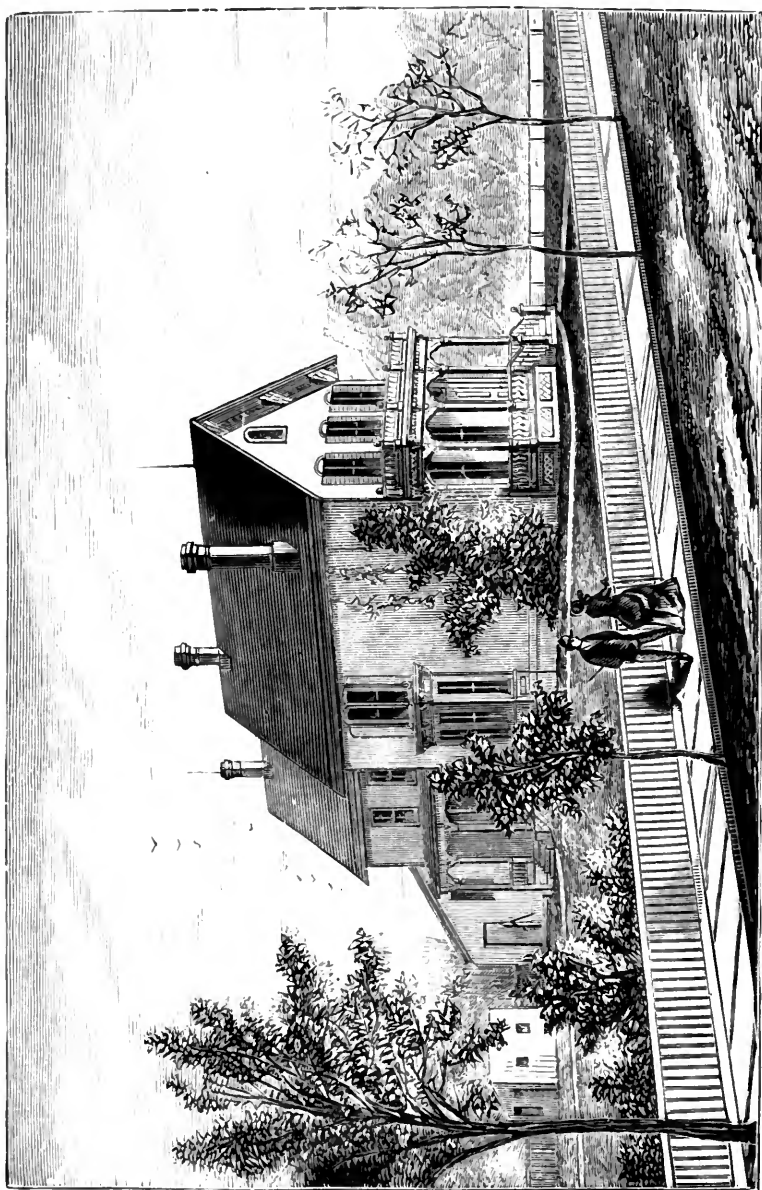

RESIDENCE OF PROF. J. K. MERRILL.
ON SQUARE 224.



RESIDENCE OF J. FRASER, ESQ.
ON SQUARE 123.

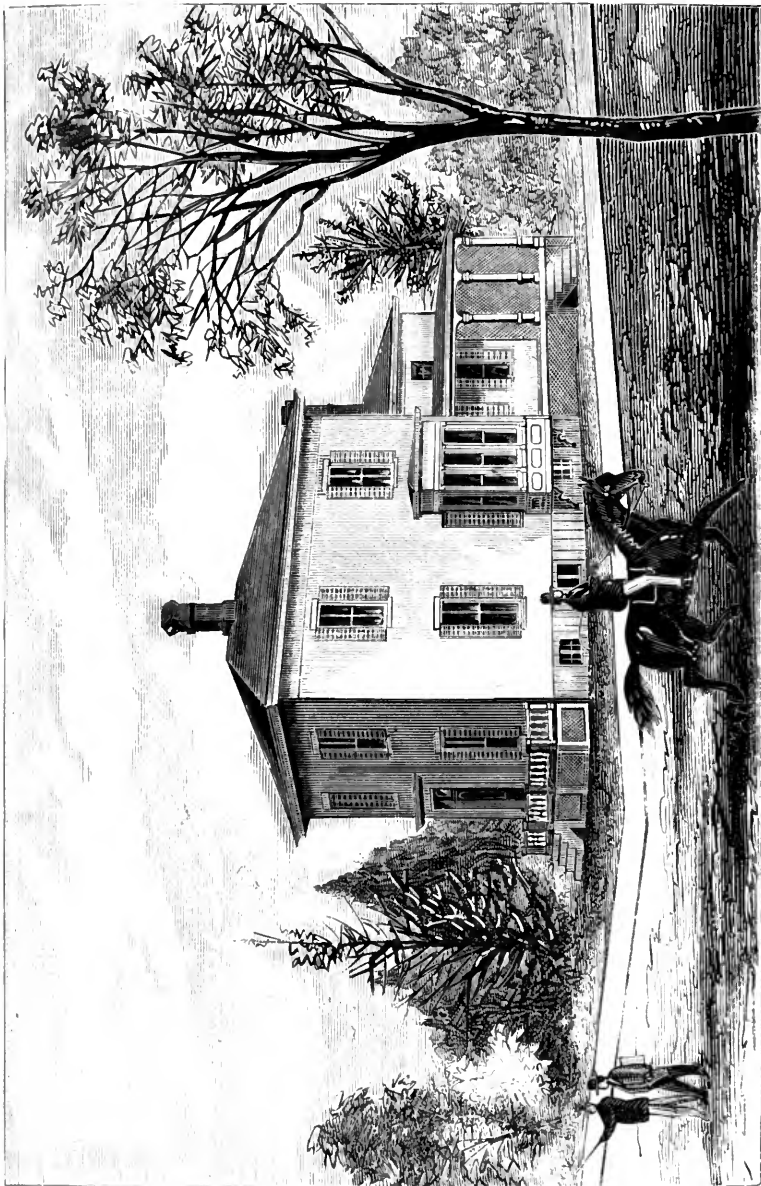

RESIDENCE OF J. H. MERRILL, ESQ.
ON SQUARE 239.

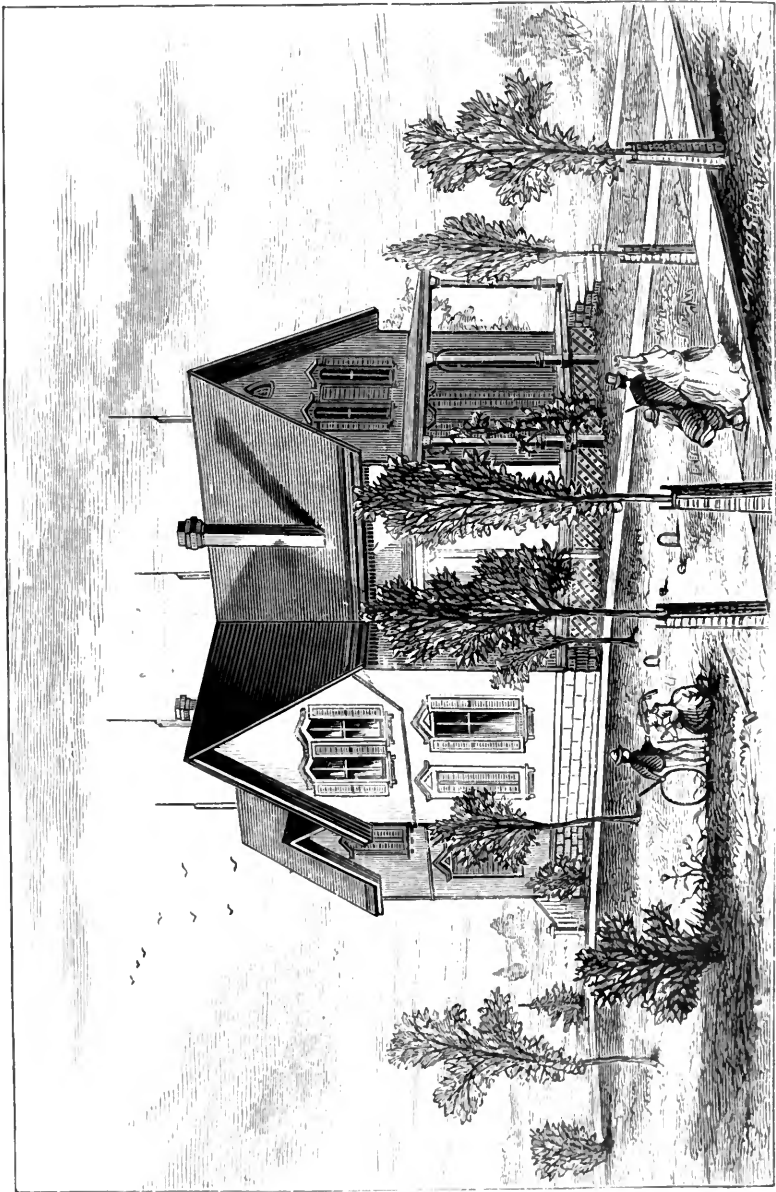

RESIDENCE OF P. SINCLAIR, ESQ.
ON SQUARE 146.

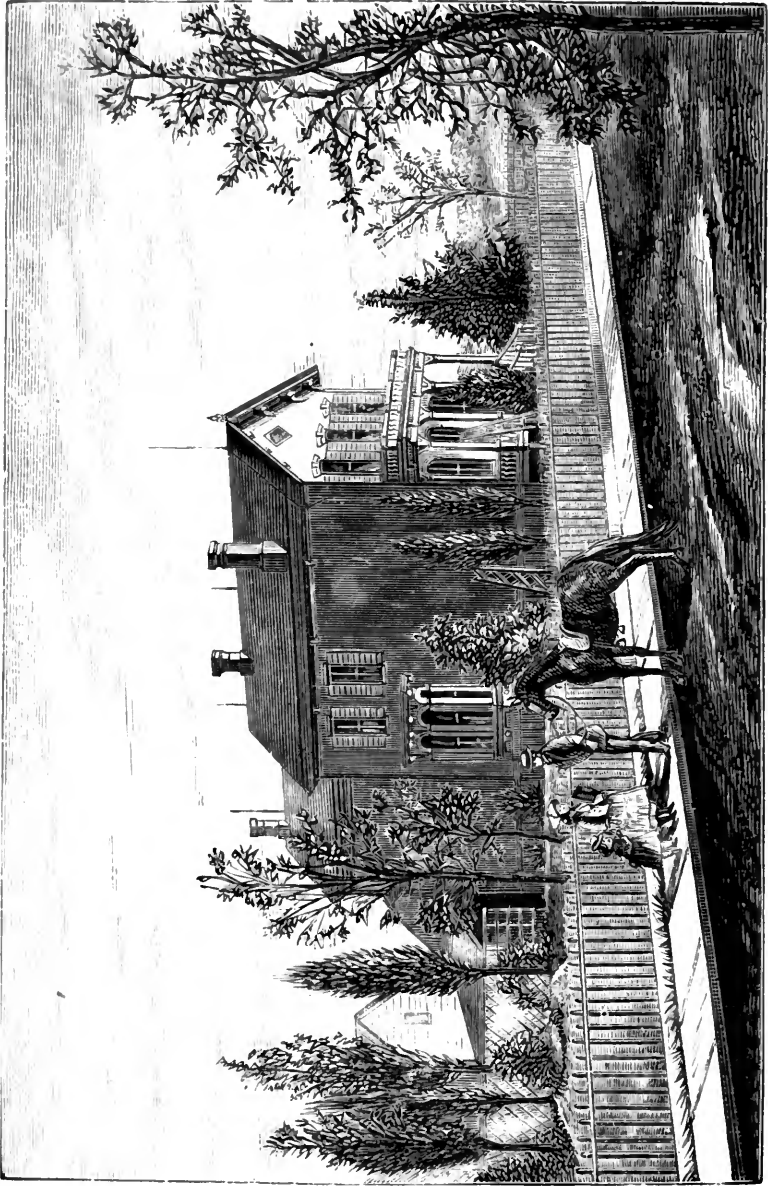

RESIDENCE OF J. F. BRABROOK, ESQ.
ON SQUARE 107.

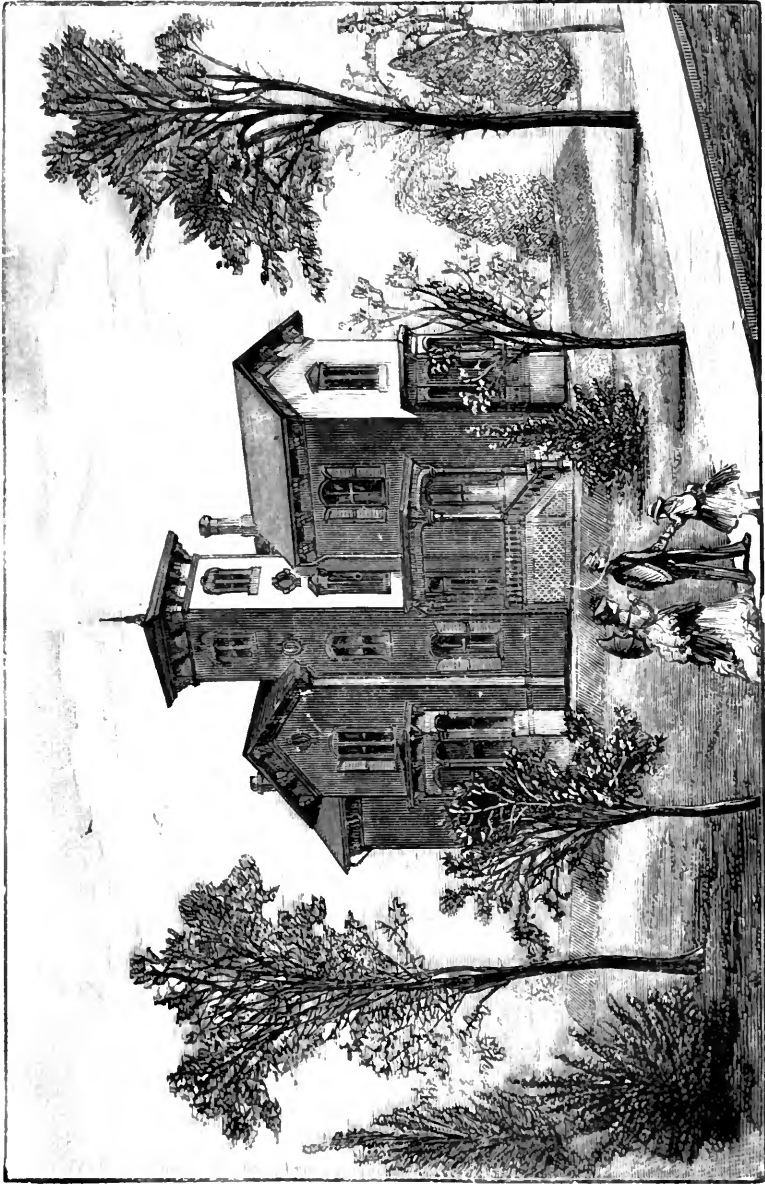

RESIDENCE OF J. Q. THOMPSON, ESQ.
ON SQUARE 87.

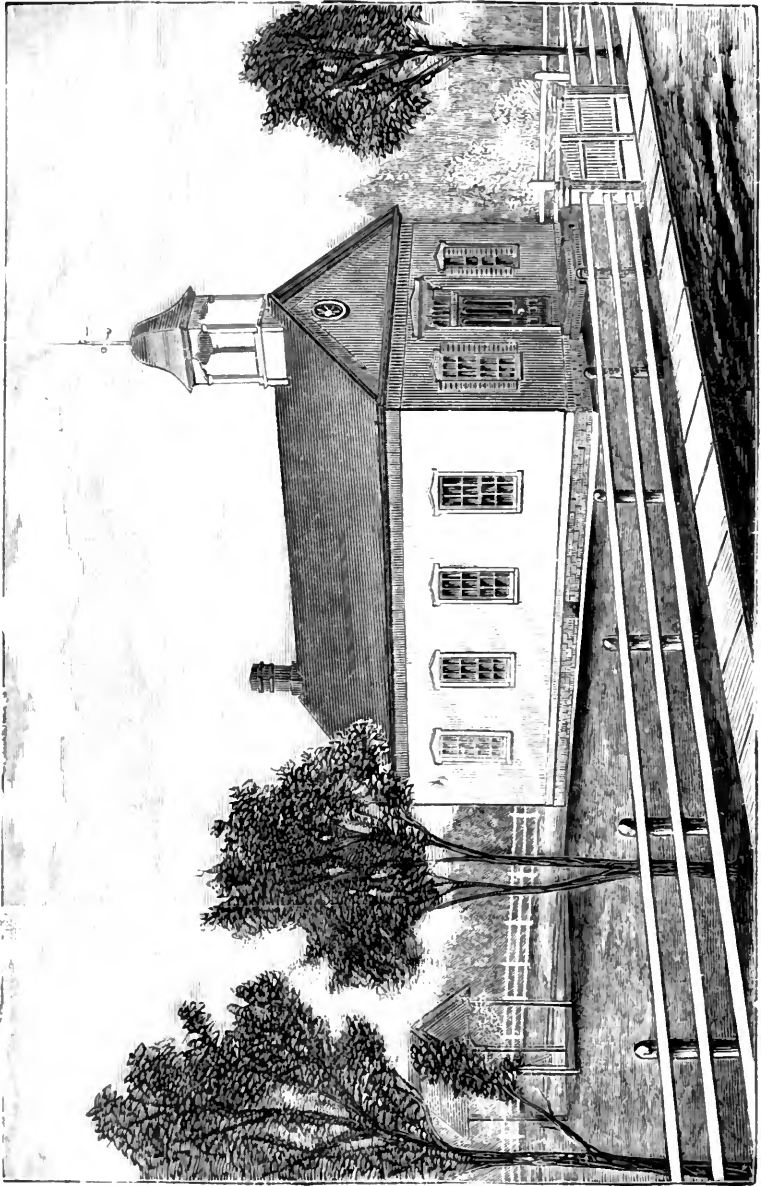

SCHOOL HOUSE.
ON SQUARE 241.

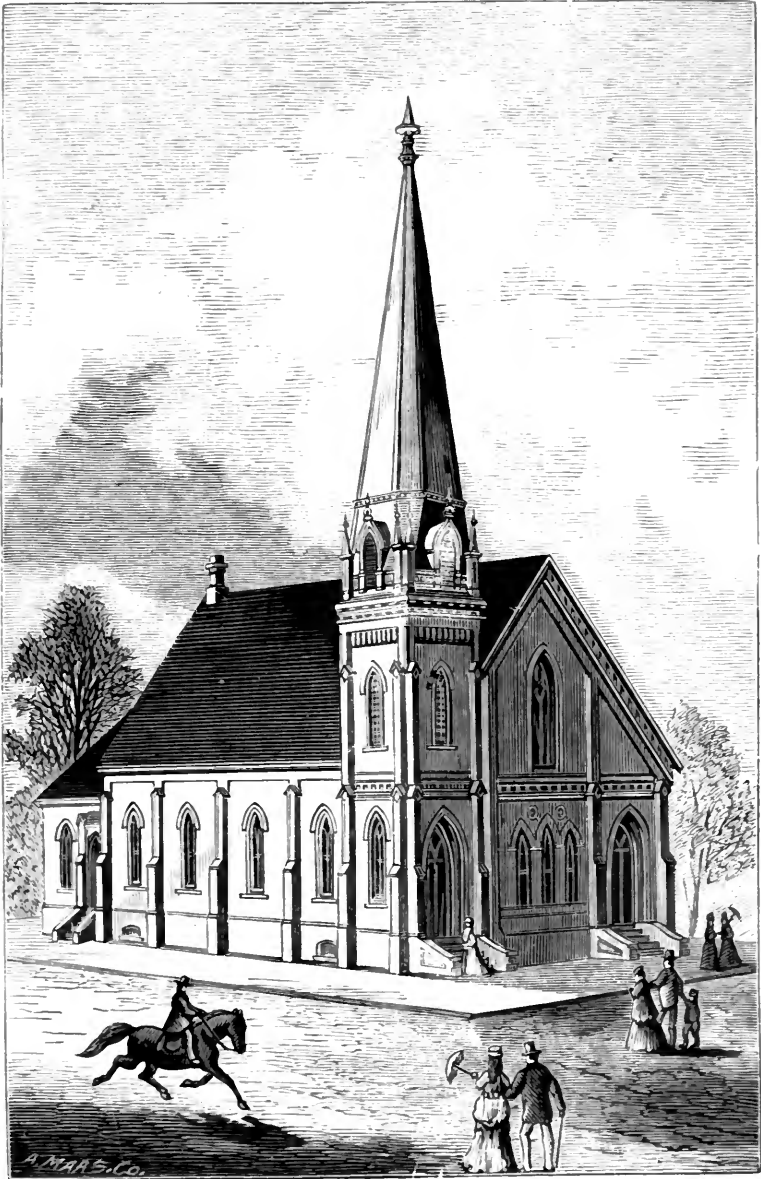

CONGREGATIONAL CHURCH.

ON SQUARE 208.

The rear part only completed, in which the services are held.

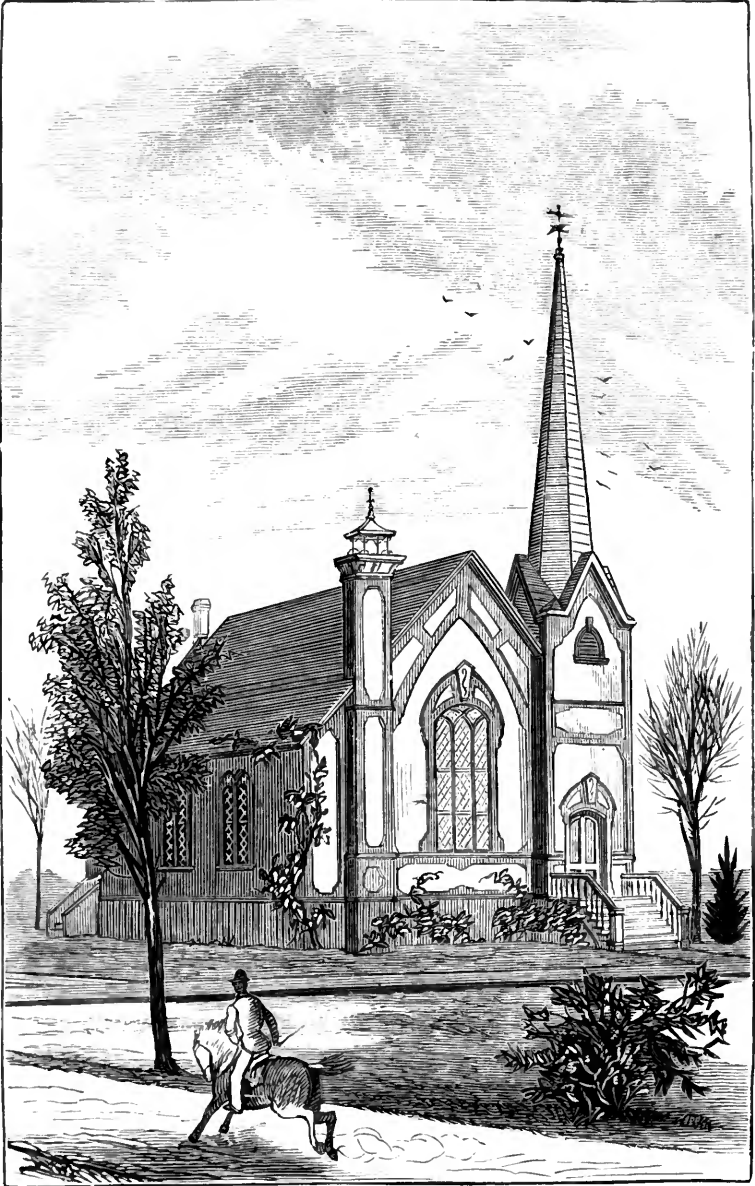

METHODIST EPISCOPAL CHURCH.

ON SQUARE 92.

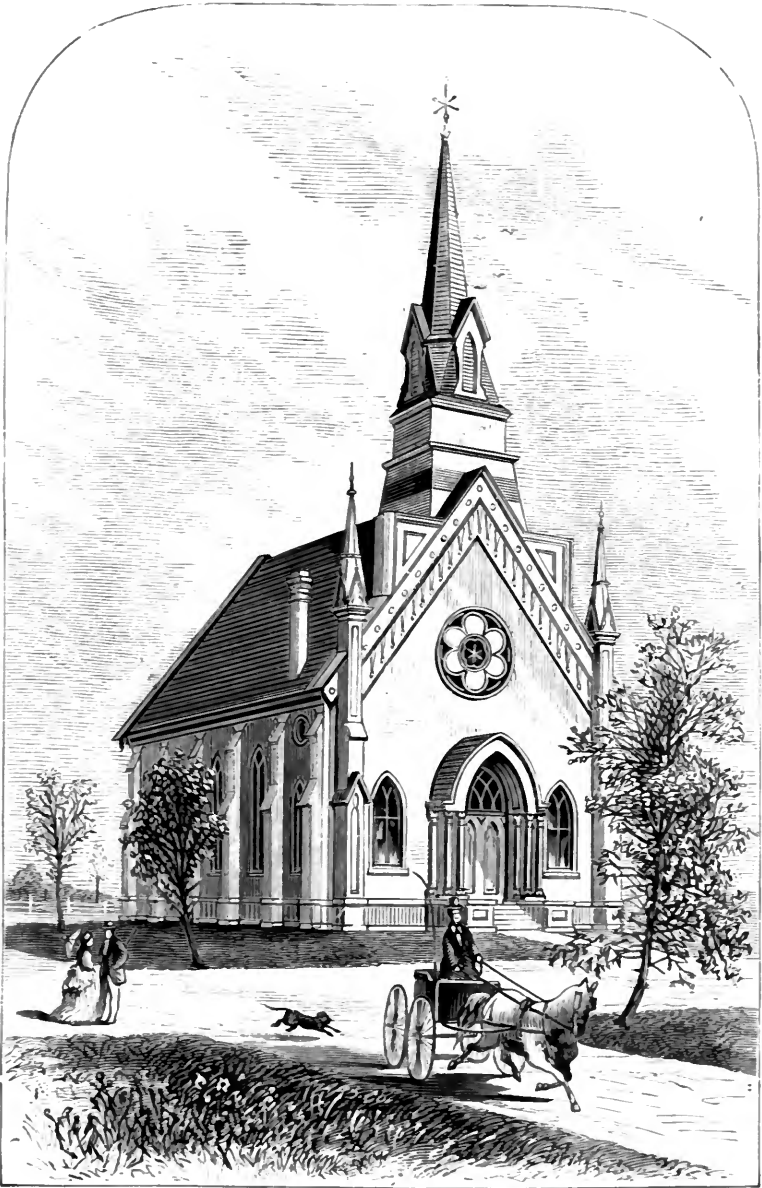

PRESBYTERIAN CHURCH.

ON SQUARE 90.







F
549
M:7 M29
1875
RARE
BK RM

