

~~Maryland~~

~~LD~~

~~31~~

~~.A3~~

~~1929/30~~

LIBRARY—COLLEGE PARK



70

30

IDENTIFICATION

Name

Home Address.....

.....

School Address.....

.....

P. O. Box Phone.....

Fraternity

In case of serious accident notify.....

.....

.....

H 12
L 17412
S 32 50
1939/36

The "M" Book of the University of Maryland 1929-1930

Editor-in-Chief William F. Lines
Women's Editor Lucy R. Voris
Business Manager Howard L. Stier

STAFF

Fred Burton	Melvin Beachy
Jerry Geary	William Hammersley
Gelston McNeil	Frances King
William Lamar	Robert Wooden

VOLUME II.

Published annually under the auspices
of the Y. M. C. A. and Y. W. C. A. of
the University of Maryland, College
Park, Maryland.

TABLE OF CONTENTS

Forward	9
Historical Sketch	10
The Baltimore Branch.....	11
Officers of Administration	12
President's Greetings.....	14
University Calendar.....	17
Y. M. C. A.	19
Student Pastors	22
Regulation of Student Activities	23
Student Government	24
Freshmen Procedure	27
Tips to Freshmen.....	28
Traditions	31
Freshmen Regulations	31
University Regulations	33
Infirmary Rules	39
Student Finances	40
Y. W. C. A.	41
Dean Stamp's Greetings.....	42
Women's Traditions	45
Co-Ed Who's Who	46
W. A. A.	48
Women's Student Government	51
Student Government Association	58
Student Publications	69
Who's Who	70
Honor Awards	72
Wearers of "M".....	73
Football Schedule	74
Summary of Last Year's Athletics.....	74
Track Records	77
Songs and Cheers.....	78
Fraternities	88
Constitution of Inter-Fraternity Council.....	90
Constitution of Panhellenic Association	96
Omicron Delta Kappa Point System.....	102
Greek Alphabet	104
Members of Organizations	105
Mail Service	124
Transportation Facilities	125
Weekly Calendar.....	127

THANKS

We are greatly indebted to the following organizations, whose co-operation has made this book possible:

Omicron Delta Kappa	Theta Chi
Alpha Chi Sigma	Tau Epsilon Phi
Phi Kappa Delta	Phi Alpha
Alpha Nu Gamma	Alpha Phi Sigma
Alpha Psi Omega	Sigma Tau Omega
Scabbard and Blade	Delta Psi Omega
Phi Kappa Phi	Nu Sigma Omicron
Sigma Delta Pi	Alpha Omicron Pi
Phi Mu	Kappa Xi
Alpha Zeta	Kappa Kappa Gamma
Gamma Alpha Nu	Alpha Upsilon Chi
Kappa Phi Kappa	Lutheran Club
Sigma Xi	Episcopal Club
Phi Sigma Kappa	Poe Literary Society
Sigma Nu	Footlight Club
Kappa Alpha	Student Grange
Sigma Phi Sigma	Engineering Society
Alpha Gamma Rho	Mathematics Society
Delta Sigma Phi	The Livestock Club
New Mercer	Literary Society

Our Advertisers

WE RECOMMEND THE
ADVERTISERS IN THIS

“M” BOOK

PATRONIZE THEM

91919

DEDICATION

TO

HARRY J. PATTERSON
D.Sc.

This, the 1929-30 "M" Book, is dedicated in appreciation of his unfailing sympathy and guidance along all steps of the uphill fight of the Association.

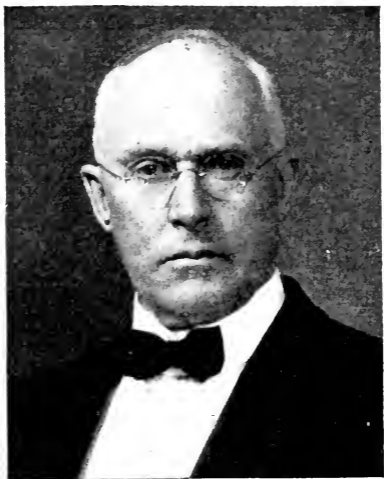

DR. H. J. PATTERSON

FOREWARD

With the co-operation of the numerous student organizations listed herein, the Christian Associations present you with this Student's Handbook. In the editing of the book much time and effort have been spent that it may be correct in every detail, and that all material might be included that is of interest or helpful. The editors have welcomed assistance from anyone who wished to aid in the consummation of this task.

Previous to last year the University of Maryland Students' Handbook included information concerning all branches of the University. It was felt, however, that the peculiar needs and interests of the professional schools and of the undergraduate college made separate publications desirable and the first all-College Park book was introduced. We feel that the experiment was successful and follow the precedent set in 1928, endeavoring to make this volume more complete and useful.

It is our sincere hope that this little "vest-pocket dictionary" of the University will be helpful to all students, and will be of assistance to the Freshmen in becoming acclimated to their new surroundings.

HISTORICAL SKETCH

The history of the present University of Maryland practically combines the history of two institutions. It begins with the chartering of the College of Medicine of Maryland in Baltimore in 1807, which graduated its first class in 1810. In 1812 the institution was empowered to annex other departments and was by the same act constituted a University by name and under the title of the University of Maryland.

For more than a century the University of Maryland stood almost as organized in 1812, until an act of the Legislature in 1920 merged it with the Maryland State College and changed the name of the Maryland State College to the University of Maryland.

The Maryland State College first was chartered in 1856 under the name of the Maryland Agricultural College, the second agricultural college in the Western Hemisphere. In 1862 Congress passed the Land Grant Act and the then Maryland Agricultural College was named the beneficiary of the grant in Maryland. Thus, the college became, at least in part, a State institution. In the fall of 1914 its control was taken over entirely by the State. In 1916 the Legislature granted a new charter to the College and made it the Maryland State College.

THE BALTIMORE BRANCH

The group of buildings located at the corner of Lombard and Greene Streets provides the available housing for the Baltimore division of the University. There are no grounds other than the sites of these buildings. The group comprises the original Medical School building erected in 1814, the University Hospital, the Law School building, and the School of Pharmacy which is located at 6 and 8 South Greene Street, in close proximity to the other three buildings. The enrollment in the Baltimore division is close to sixteen hundred, which is about three hundred more than the undergraduate enrollment at College Park. The total number of students in the University of Maryland, including the Summer school and the Graduate school is thirty-seven hundred.

The School of Medicine of the University of Maryland is one of the oldest foundations for medical education in America, ranking fifth in point of age among the medical colleges of the United States. In the school building at Lombard and Greene streets in Baltimore was founded one of the first medical libraries and the first medical college library in America.

Here for the first time in America, dissecting was made a compulsory part of the curriculum; here instruction in Dentistry was first given (1837), and here was first installed independent chairs for the teaching of diseases of women and children (1867), and of eye and ear diseases (1873).

The Baltimore College of Dental Surgery was chartered by the Maryland Legislature February 1, 1840. It was the first institution ever organized to offer instruction in the art and science of dentistry. It has continued with an unbroken record and remains the oldest dental school in the world.

OFFICERS OF ADMINISTRATION

- RAYMOND A. PEARSON, M.S., D.Agr., LL.D.,
President.
- H. C. BYRD, B.S., Assistant to the President;
Director of Athletics.
- H. J. PATTERSON, D.Sc., Director of the Agricultural Experiment Station; Dean of the College of Agriculture.
- T. B. SYMONS, M.S., D. Agr., Director of the Extension Service.
- A. N. JOHNSON, S.B., D.Eng., Dean of the College of Engineering.
- T. H. TALIAFERRO, C.E., Ph.D., Dean of the College of Arts and Sciences.
- J. M. H. ROWLAND, M.D., Dean of the School of Medicine.
- HENRY D. HARLAN, LL.D., Dean of the School of Law.
- ROBERT H. FREEMAN, A.M., LL.B., Assistant Dean of the School of Law.
- E. FRANK KELLY, Phar. D., Advisory Dean of the School of Pharmacy.
- ANDREW G. DUMEZ, Ph.D., Dean of the School of Pharmacy.
- T. O. HEATWOLE, M.D., D.D.S., Secretary of the Baltimore Schools.
- J. BEN ROBINSON, D.D.S., Dean of the School of Dentistry.
- W. S. SMALL, Ph.D., Dean of the College of Education.
- M. MARIE MOUNT, M.A., Dean of the College of Home Economics.

- C. O. APPLEMAN, Ph.D., Dean of the Graduate School.
- ADELE H. STAMP, M.A., Dean of Women.
- R. S. LYTLE, Major Inf., Professor of Military Science and Tactics.
- MAUDE F. MCKENNEY, Financial Secretary.
- W. M. HILLEGEIST, Registrar.
- ALMA H. PREINKERT, M.A., Acting Registrar.
- H. L. CRISP, M.M.E., Superintendent of Buildings.
- T. A. HUTTON, A.B., Purchasing Agent and Manager of Students' Supply Store.
- GRACE BARNES, B.S., B.L.S., Librarian (College Park).
- RUTH LEE BRISCOE (Mrs.), Librarian (Baltimore).

GREETINGS FROM THE PRESIDENT

*To the Students of the
University of Maryland.*

New students in the University of Maryland are cordially welcomed.

The University is an educational institution, and the educational spirit is fostered by all members of the staff. We all wish to help the new students to accomplish their high purpose in securing such an education as this University can give. Do not hesitate to ask teachers and older students for advice.

With the education we emphasize the necessity of maintaining good health and right morals. The ideal is for every student to grow in three ways during his or her college life,—educationally, physically and spiritually. To fail in one or two of these three kinds of development is to fail to build the broad and firm foundation for a future life such as a university-trained man or woman should hope to enjoy.

The work is hard, but if you are discouraged remember that countless others have been through the same experience and by reasonably courageous efforts have been successful.

Most failures in college are due to the failure to care for each day's work as the days pass. It is hard to make up lost work. Members of the staff will assist in every way they can those who are behind because of sickness or other good reason.

Remember that when you classify in the University you become one of our family. It will be your duty and your privilege to help keep the campus and buildings in the best appearance and the morale on the highest plane.

With best of wishes and a desire to do all that I can for the new students, I am,

Very sincerely,

R. A. PEARSON,
President.



DR. RAYMOND PEARSON
President of the University of Maryland

UNIVERSITY CALENDAR

1929-1930

COLLEGE PARK

First Semester

1929

- Sept. 17-18, Tues.-Wed.—Registration for Freshmen.
- Sept. 19, Thurs.—Upper Classmen complete registration.
- Sept. 20, Fri.—Instruction for first semester begins.
- Sept. 26, Thurs.—Last day to change registration or to file schedule card without fine.
- Nov. 28, Thurs.—Thanksgiving Day. Holiday.
- Dec. 14, Sat., 12.10 P. M.—Christmas Recess begins.

1930

- Jan. 3, Friday, 8.20 A. M.—Christmas Recess ends.
- Jan. 25-Feb. 1—Sat.-Sat.—First semester examinations.

Second Semester

- Jan. 20-24, Mon.-Fri.—Registration for second semester.
- Feb. 3, Mon.—Last day to complete registration for second semester without payment of late registration fee.
- Feb. 4, Tues., 8.20 A. M.—Instruction for second semester begins.
- Feb. 10, Mon.—Last day to change registration or to file schedule card without fine.
- Feb. 22, Sat.—Washington's Birthday. Holiday.
- Mar. 25, Tues.—Observance of Maryland Day.
- Apr. 15-Apr. 23, Tues., 4.10 P. M.-Wed., 8.20 A. M.—Easter Recess.

- May 19-23, Mon.-Fri.—Registration for first semester, 1930-1931.
- May 28-June 4, Wed.-Wed.—Second semester examinations for Seniors.
- May 30, Fri.—Memorial Day. Holiday.
- June 2-7, Mon.-Sat.—Second semester examinations.
- June 8, Sun., 11 A. M.—Baccalaureate Sermon.
- June 9, Mon.—Class Day.
- June 10, Tues., 11 A. M.—Commencement.

Summer Term

- June 16-21, Mon.-Sat.—Rural Women's Short Course.
- June 25, Wed.—Summer School begins.
- Aug. 5, Tues.—Summer School ends.
- Aug. 7-12, Thurs-Tues.—Boys' and Girls' Club Week.

YOUNG MEN'S CHRISTIAN ASSOCIATION

The Young Men's Christian Association at the University of Maryland is an organization which endeavors to promote fellowship between the men students of the campus. It acts as a sponsor of general religious work on the Campus, and as a common meeting place for men of all faiths. It is an organization of the students, by the students, and for the students.

The Ideals set forward by the "Y" are these:

1. To lead students to faith in God through Jesus Christ.
2. To lead students into membership and service in the Christian Church.
3. To promote their growth in Christian faith and character, especially through the study of the Bible.
4. To challenge students to devote themselves in united effort with all Christians to making the Will of God effective in human society and to extending the Kingdom of God throughout the world.

Previous to this year the "Y" was under the direction of a Supervisory Committee which was composed of the faculty of the University. Now, however, all religious organizations come under the direction of the University of Maryland Religious Council, which is composed of: the President of the University, the Student Pastors, the president of the Student Government Association, a representative from each religious organization or denomination, and several faculty members.

Student Officers

President	Melvin Beachy
Vice-President	Chauncey Aholt
Secretary	Perry Carman
Treasurer	William Lines
Chaplain	Howard Stier

President Beachy has chosen his Cabinet as follows:

C. Aholt	M. Shoemaker
P. Carman	F. Burton
W. Lines	H. Geary
H. Stier	W. Hammersly

Welcome to the Freshman

The "Y" wishes to extend their heartiest welcome to all new students. The organization is only too glad to give any help or information that it can. All of the members will be glad to help you get started at the University in the right way.

Activities

Last year the "Y" installed a new policy of soliciting no money from any student. This plan worked exceptionally well, and the association intends to continue this policy.

Socials

The "Y" holds smokers at various times throughout the year. Meetings are held twice a month in the "Y" room. They are enlivened with business, entertaining programs and speeches on both religious and current questions.

The "M" Book

The Y. M. C. A. and Y. W. C. A. publish this "M" book, or "Vestpocket Dictionary." In doing this they hope to perform a service to both the students and to the University.

Conferences

The "Y" sponsors and sends representatives to various conferences throughout the year. A very active social and educational program is carried on at these conferences. Conferences attended during the past year were: Johns Hopkins University Conference, Midwinter Conference at Western Maryland, Tristate Conference at Sherwood Forest, and Eagles Mere Conference.

Speakers

The "Y" brings prominent speakers to the Campus several times during the school year. Individual conferences with the visiting speakers are arranged by the Cabinet. In this way any student may get in touch with the religious leaders of the country. They are free to discuss any personal problem with these men.

STUDENT PASTORS AT MARYLAND

Rev. Ronalds Taylor (Protestant Episcopal), College Park—Ber. 123.

Rev. B. A. Matzen (Presbyterian), Berwyn—Ber. 20-W.

Rev. D. L. Blakemore (Methodist Episcopal, South), Hyattsville—Hy. 474.

Rev. Leo J. Fealy (Roman Catholic), Berwyn—Ber. 60.

Rev. P. B. Robertson (Baptist), Hyattsville—Hy. 1003.

Rev. Herman McKay (Methodist Episcopal), Kensington—Kens. 56-J.

REGULATION OF STUDENT ACTIVITIES

Association of students in organized bodies, for the purpose of carrying on voluntary student activities in orderly and productive ways, is recognized and encouraged. All organized student activities, except those which are controlled by a special board or faculty committee, are under the supervision of the Committee on Student Affairs, subject to the approval of the President. Such groups are formed only with the consent of the Committee on Student Affairs and the approval of the President. Without such consent and approval no student organization which in any way represents the University before the public, or which purports to be a University organization or organization of University students, may use the name of the University in connection with its own name, or in connection with its members as students.

Eligibility to Represent the University

Only students in good standing are eligible to represent the University in extra-curricular contests. No student while on probation may represent the University in such events as athletic contests, glee club concerts, dramatic performances, and debates.

Discipline

In the government of the University, the President and faculty rely chiefly upon the sense of responsibility of the students. The student who pursues his studies diligently, attends classes regularly, lives honorably and maintains good behavior, meets this responsibility. In the interest of the general welfare of the University, those who fail to maintain these standards are eliminated. Students are under the direct supervision of the University only when on the campus, but they are responsible to the University for their conduct wherever they may be.

Student Government

Last year the students of the University adopted a representative form of government. It operates under a constitution. Its officers are a President, Vice-President, Secretary, and Treasurer. It is modeled after the National Government, being composed of an upper and a lower house. The upper house is known as the Executive Council, and the lower house is the General Congress.

The Congress meets the second week of each month. All students are welcome to attend, but only the representatives are allowed to vote. A General Assembly is held the second week of May each year for the installation of new officers and for a report of the year's work. The Students Executive Council, with the aid of the Committee on Student Affairs, acting as an advisory board to the Council, performs the executive duties incident to managing student affairs. The constitution is printed in this book.

Women Students' Government Association

Women Students' Government Association is an organization composed of all the women students, for the management of all affairs concerning the women students. It operates under a constitution. Its officers are a President, Vice-President, Secretary, and an Executive Council. Its Executive Council has the advisory co-operation of the Dean of Women.



ADMINISTRATION BUILDING



FRESHMAN PROCEDURE

Freshman registration will take place Tuesday, September 17, beginning at 9 A. M. All freshmen are expected to register on this day. Thursday, September 19, is reserved for registering the students of the three upper classes, and freshmen will not be registered on this day.

Dormitories will be ready for occupancy by freshmen Monday, September 16, and the dining hall will be ready to serve dinner to freshmen Monday evening at 5.30.

A special program is planned covering the time between registration day, September 17, and the beginning of the instruction period, Friday, September 20, the object of which is to complete the organization of freshmen so that they may begin their regular work promptly and effectively on September 20. This program includes classification of all freshmen students, medical examinations, psychological examinations, instruction in regard to the departmental and campus facilities and advisory conferences, conducted by the faculties of the several colleges for the students registered in those departments.

TIPS TO FRESHMEN

First of all, remember that you are a freshman. It is apparent at all times, and when you attempt to hide it the result is as prominent as a sore thumb.

Do not imagine that you are lowering yourself by observing the Freshman Regulations. They are to impress upon you the idea that you are no longer a high school senior. You are beginning again, and as such, you must start "on the ground floor." By disregarding the rules, you are not being unique, or admired for your spirit of independence. You are merely laying the foundation for trouble with the sophomores. It is considered a mark of good class spirit, not servility, to act in accordance with freshman tradition.

Get the speaking habit. A habitual cheery greeting to everyone on the campus will do more toward establishing your popularity than any other single act on your part.

If you were a leader in high school, don't advertise it here. In all probability it is known already. Conversely, if you took little part in student affairs in your prep school don't be discouraged. Everyone is given plenty of opportunity at Maryland. There is at least one activity here that is suited to your tastes and ability; find it and stick to it. Also, remember that everyone cannot be a star athlete. Do not skip around from one activity to another needlessly, but on the other hand, do not waste time on one for which you find yourself unqualified.

If you are living away from home don't forget that the folks like to receive a letter, now and then. Establish a certain day for doing this, and then let nothing interfere.

Remember that you are your own master now. You have reached the age when you can differentiate between right and wrong. Your con-

duct on and away from the campus reflects upon the institution. In a large measure you have the good reputation of the University of Maryland in your hands. It remains for you to prove that this trust is not misplaced.

“By your works you shall be known.” Nowhere is this more true than on the university campus. Here at Maryland you cannot bask in the reflected glory of a prominent brother, father or other relative. Opportunities are yours; make the most of them.

Remember that when you enter Maryland you are considered a man. You can do as you please about your work; nobody will make you do it. Be honest with yourself and always keep clearly in mind the fact that you are here for a life purpose.

Don't get “wild” and waste your money; remember that there is a mother or a father at home who believes in you; be a man.

Don't fail to work hard; it does not pay to get behind with your work.

Don't study on Sunday; you do not gain a thing by it; you absolutely need one rest day in every seven; don't loaf so much on week days, and then you will not have to study on Sunday.

Don't think that profanity, cigarettes and drinking “booze” make a true college man.

You will be judged more at Maryland by what you do than by what you say.

Ask for advice from a faculty member; remember that he is your friend.

Don't be afraid to say “No” and stick to it. There will always be company with you at Maryland.

You will never “find” time for anything—if you want time you must make it.

Don't pile up debts—they'll come fast enough.

Come to the Young Men's Christian Association and let the "Y" serve you.

Don't cut out athletics. Get into some form of them and benefit yourself.

Look up your pastor as soon as possible.

Don't cut out the literary society. Join it and get to work.

Join a Bible class. This is one of the most important things to join as soon as you reach Maryland. You will like the discussions.

Don't spend all your time with a few intimate friends, but get into sympathy with many of the fellows.

Stick with that "bulldog tenacity" to anything good you undertake.

Do all the good you can, but keep the knowledge of it under your hat.

Do things in the right proportion. Don't be a "grind."

Be a mixer and a credit to the college.

Take part in student activities; action speaks louder than words.

Finally, be warned against trying to revolutionize the school in your first year. If you do not approve of the regulations the trouble is in your own disposition. They have not proved injurious to hundreds of students who have preceded you. It is your traditional duty to obey the rules during your freshman period, before you are in a position to recommend changes.

TRADITIONS

In the realization that the incoming freshmen do not understand the traditions established by previous classes, it is the purpose of these rules to assist the freshman in finding his place among the students, to instruct him in the spirit of the student body, and to teach him a fundamental lesson—discipline.

Freshmen are required to abide strictly by the following rules, which will be enforced by the student body through the Sophomore Committee on Freshman Regulations.

Freshman Regulations

The following is taken from the Constitution of the Student Government Association:

“Article V, Freshman Regulations. Section I. The Freshman shall be governed by a standard set of regulations drawn up by the Executive Council. Section II. These regulations shall be enforced by the entire student body through the Sophomore Committee on Freshman Regulations; that is, penalties are imposed by the Committee upon the complaint of an Upper-Classman of the infraction of Freshman Regulations.”

1. Freshmen must wear rat caps at all times when on campus.
2. Freshmen must not smoke on the campus.
3. Freshmen must keep hands out of their pockets.
4. Freshmen must not cut across campus and must use only cinder and cement paths.
5. Freshmen must refrain from wearing school insignia of any kind unless earned at this school.

6. Freshmen must enter and leave Administration Building by basement doors and must not loiter around front of the buildings.

7. Freshmen must not sit on stone wall along Washington-Baltimore Boulevard.

8. Freshmen must speak cheerfully to all members of the faculty, upper classmen, and members of their own class. The form of address shall be: for one person, "Sir"; for a number, "Gentlemen."

9. Freshmen must run all errands assigned to them by upper classmen and do all work assigned to them by Sophomore Committee on Freshmen Regulations.

10. Freshmen must work on athletic field when requested.

11. Freshmen must attend all meetings of the assembly (occupying front rows) and all cheer practices, and must learn all college yells and songs.

12. Freshmen must attend all games in a compact cheering section (no dates with girls at games).

13. Freshmen must work in DIAMONDBACK office each Tuesday throughout the year.

14. Freshmen must at all times carry an ample supply of matches.

15. Freshmen must conduct themselves in a gentleman-like manner at all times on and around the campus.

Dining Hall Courtesies

1. Freshmen must line up in twos on lower steps of dining hall.

2. Freshmen must fold their arms during announcements.

UNIVERSITY REGULATIONS

Registration

1. Students should report to the Dean of the College in which they are registered, where they will receive a course card. New students must present a matriculation card. If this card has not been received by mail, arrangements for its issuance must be made in the Office of the Registrar, prior to reporting to the Dean.

2. The course card, properly made out and approved by the Dean, and a registration card obtained in the Office of the Registrar, will be presented at Window One in the Office of the Registrar and a bill for the semester's expenses will be issued.

3. This bill, together with the course card, will be taken to the Cashier's Office, where fees are paid and where the Cashier certifies upon the course card that payment has been made.

4. The course card is then taken to the Sectioning Committee, Room T-211, Administration Building, where section assignments are made.

5. About three hours later the student may obtain class cards in the Office of the Registrar, Window Two.

6. The student places his name, his college, and the date on the class cards and presents at the first meeting of each class the appropriate class card. Students are not admitted to classes without class cards. Instructors will see that this rule is enforced.

7. Within seven days after the opening of the semester, each student must file in the Office of the Registrar, a schedule of his classes. A fee of one dollar is imposed for failure to do this.

8. Students, who for adequate reasons, are more than ten days late in registering must secure permission for entrance into courses from the instructors in charge of the course. Such permission if given must be indicated on the course card. A fee of from \$3.00 to \$9.00 is imposed for late registration.

9. Any change of course is made only on written permission from the Dean involved and is subject to a fee of one dollar after the first week of the semester. After securing such permission from the Dean, the student must present the same to the Registrar at once, who, in turn, issues the student a class card for the course he is entering and withdrawal card is sent to the instructor in charge of the course from which the student is withdrawing. Unless this is done, no credit will be given for the new course, and a failure will be recorded for the course dropped. In general, withdrawal from courses other than elective, will not be granted after the first six weeks of the course.

10. A student who desires to transfer from one college to another must petition the Dean of the college from which he wishes to withdraw on the regular form obtained from the Registrar. The transfer is effected when the blank properly approved is filed in the Office of the Registrar.

Examinations and Marks

11. Examinations at the end of each semester complete the studies pursued to that point.

12. The following grade symbols are used:

A, *B*, *C*, and *D*—Passing.

E—Condition.

F—Failure.

I—Incomplete.

13. Grade *A* denotes superior scholarship; grade *B*, good scholarship; grade *C*, fair scholar-

ship; and grade *D*, poor but passing scholarship.

14. A student who receives the grade of *D* in more than one-fourth of the credits required for graduation must take additional courses or repeat courses until he has the required number of credits for a degree, three-fourths of which carry a grade above *D*.

15. A student with a mark of *E* is conditioned. The grade *E* indicates that though a student has not failed in a course, he has not presented sufficient evidence to pass; in the opinion of the instructor his record in the course has been sufficiently good to justify the presumption that he may secure a passing grade by re-examination or by additional work without repeating the course. The grade *E* cannot be raised to a higher grade than *D*.

16. A student with a mark of *F* has failed in the course. In case of failure in a required course a student must repeat the course. He is required to enroll in that subject again the first time it is offered, if possible.

17. In case a condition or failure is incurred in an elective subject the student may be permitted to substitute only upon recommendation of the head of the Department in which the student is majoring and approval of the student's Dean.

18. The mark of *I* (incomplete) is given only to those students who have a proper excuse for not completing all the requirements of a course. The mark of *I* is not used to signify work of inferior quality. In case where this grade is given, the students must complete the work assigned by the instructor by the end of the first semester in which that subject is again offered, or the mark becomes *F*.

19. Work of grade "D", or of any passing grade, cannot be raised to a higher grade except by repeating the course. A student who repeats

a course for which he has received credit for work done at the University or elsewhere, must meet all the requirements of the course, including regular attendance, laboratory work and examinations. His final grade will be substituted for the grade already recorded, but he will not receive any additional credit for the course.

20. A student must arrange with his instructors at the beginning of a semester for the removal of conditions received in the previous semester. A fee of \$1.00 will be charged for each regular condition examination. No instructor will give a condition examination until a student presents a receipt showing the fee has been paid. Following each condition examination the instructor will report the results to the Registrar.

21. A condition not removed within the succeeding semester becomes a failure.

22. A student transferring to another college will consult with his new Dean regarding the adjustment of his record. A record of this adjustment must be filed in the Registrar's Office.

Absences

23. A student is expected to attend punctually each class and laboratory exercise in each course.

24. In case of extended illness which prevents the attendance of a student at his classes he should promptly notify his Dean.

25. In case of absence 24 hours before or after a holiday, a student will be penalized by the payment of a special fee of three dollars for each course cut. Instructors will report such absences immediately to the office of the Registrar.

Students desiring to be excused from classes

before and after holidays must make application within one week before such holiday. In exceptional cases, such as sickness or death in the family, application for an excuse must be made within one week after the student returns. No excuse for an absence before or after a holiday will be granted after the periods specified.

Probations and Delinquencies

26. If a student receives a mark of failure (*F*) in fifty per cent or more of the semester hours for which he is registered he is automatically dropped from the rolls of the University.

27. A student who does not make a passing mark in at least eight hours of work in which he is enrolled for a given semester, may not continue for the next semester without the permission of his Dean. Where such permission is given the student is on probation, and remains on probation until his deficiencies are removed. A notice of his probationary status will be mailed to the student's parent or guardian.

28. A student while on probation shall not represent the University in any extra-curricular activity such as: participation in athletic contests, the Glee Club, dramatics, debating teams, etc.

29. While on probation a student is required to report weekly to his Dean or faculty advisor with regard to his probationary status.

30. The Dean shall recommend to the President, the withdrawal of any student who, in the opinion of his college faculty, is deemed undesirable, or who continues to do unsatisfactory work.

31. Any student who has been dropped from the University or has withdrawn in order to

avoid being dropped, and who is subsequently re-admitted, is not eligible to represent the University on any team, club, or association, until he has been in the University for a period of one semester from the date of his return and has satisfied the regular conditions of eligibility.

Withdrawal from the University

32. A student who desires to withdraw from the University must obtain the permission of his Dean on the regular form obtained from the Registrar and must have filled out a clearance slip. After these forms have been filled out they must be filed in the Office of the Registrar. A student who withdraws without following this procedure forfeits all claims for reimbursements, and is not entitled to a statement of honorable dismissal.

INFIRMARY RULES

1. All students paying the fixed University charges, who report at the Infirmary will be given medical attention, infirmary services and medicine, except for special conditions, such as major operations, eye, ear, nose work, etc.

2. Students in need of dispensary service should report at the Infirmary between 8.00 and 9.00 A. M., 12.00 and 1 P. M., and 6.00 and 7.00 P. M.

The University Physician is present at the noon sick call.

3. Students residing in fraternity and sorority houses will be treated by the University Physician the same as students living on the campus.

When practicable, sickness should be reported before 9 A. M., to the University Physician (Phone Berwyn 68), or the Infirmary (Berwyn 85M).

4. Students living at home, with relatives or guardians shall not be entitled to medical attention in their homes unless injured in some form of University activity.

5. Students residing in fraternity, sorority or boarding houses may, upon order of the University Physician, be cared for in the infirmary. Such students shall pay the University an extra charge of \$1.00 per day to cover cost of food and service from the Dining Hall.

6. The University Physician will give medical supervision and treatment to employees (but not their families) of the University who work in the kitchen, dining hall, dormitories and dairy.

7. Members of the faculty, clerical force, and students not paying fixed charges shall not be entitled to free treatment or medical attention by the University Physician or nurse, or to have the use of the Infirmary.

HANDLING OF FINANCES OF STUDENT ORGANIZATIONS

A committee on associated student organizations and activities, appointed by the Council of Administration, comprised of members of the faculty and staff, acts as advisers to the various organizations and as auditors of accounts.

Any organization or activity handling \$200.00 or more during the year comes under the supervision of the committee, and is subject to all rules and regulations laid down by it.

Each organization has its own business manager, secretary and treasurer, who are required to submit reports of all transactions to the chairman of the committee as he may call for them.

No expenditures exceeding \$10.00 shall be made without the approval of the chairman of the committee, requests for such expenditures to be submitted to him with a statement as to funds on hand, or in sight, to cover the expenditure.

A simple and uniform system of bookkeeping is employed by each organization. These books are open for inspection by the committee on student organizations and activities at any time, and submitted to it at the close of each semester for audit. (A representative from the University business office assists in this audit.)

Written contracts are made by all organizations for transactions involving \$25.00 or more, and copies of these contracts are submitted to the chairman of the committee for approval before they are signed.

Officers of all organizations furnish bonds for the faithful performance of their duties. Such bonds must be approved by the committee, and kept on file in the University business office.

At the close of each year, financial statements, after being audited by the committee, showing all receipts and expenditures for the year are published in the **DIAMONDBACK**.

THE YOUNG WOMEN'S CHRISTIAN ASSOCIATION

<i>President</i>	Gladys Bull
<i>Vice-President</i>	Elizabeth Kirkwood
<i>Secretary</i>	Estelle Hoffa
<i>Treasurer</i>	Barbara Schilling
<i>Conference Representative</i>	Hilda Jones

The Y. W. C. A. was organized in 1924 and since then has experienced varying degrees of activity. It is the aim of its members to exemplify all that is high and noble in womanhood; to create among women students an atmosphere of fellowship, and to help others build high Christian character.

For a number of years the Y. W. C. A. has sponsored the Big Sister movement, and in 1928 the association played a large part in the orientation of Freshman to the ways and traditions of the campus.

We welcome you to our campus and invite each of you to join us in the execution of our program.

GREETINGS FROM THE DEAN OF WOMEN

To the old students and to the new students, greetings and a hearty and cordial welcome. Friendship, sympathy and understanding await you here. To the new student I recommend the various student organizations, for the one who lives most fully during her four years in college takes part in the various activities on the campus. However, you must have a sense of values and select a few from the great number of organizations. It is wiser to attempt a few and to do them well rather than to choose a vast number and do them in a haphazard fashion.

We offer to you our Maryland ideals and traditions and ask you to help us perpetuate them.

Sincerely yours,

ADELE HAGNER STAMP.



ADELE H. STAMP
Dean of Women

WOMEN'S TRADITIONS

In order that the freshman girls may become acquainted with and perpetuate certain traditions, the following list is given:

1. It is the wish of the women of the University of Maryland to help their incoming classmates to become acclimated to college life. For this purpose each one of the new students is adopted by an upper classman as a "little sister." When she arrives on the campus, she is greeted by her "Big Sister," who is ready to advise her about "the ropes."

2. The incoming Freshman Class is expected to obey the "Rabbit Rules" made by the Sophomore Class through the Sophomore Committee on Freshman Regulations.

3. Women who excel in scholarship, leadership, citizenship and Christian character are eligible for the Woman's Senior Honor Society in their senior year. On Baccalaureate Sunday the outgoing Woman's Senior Honor Society elects the new organization from the Junior Class.

4. Each year the Junior Class holds May Day celebration in honor of the Senior Class, out of which they select by ballot the Queen of May and her four maids.

5. On Class Day it has become traditional for the Senior girls to have a ceremony, marching around a blazing bonfire and throwing in their old books.

6. The Women's Student Government Association sends each year a delegate to the National Convention.

7. The Woman's Executive Council holds an annual picnic at the end of the year.

CO-ED WHO'S WHO

Y. W. C. A.

President Gladys Bull
Secretary Estelle Hoffa

Women's Student Government Association

President Evelyn Ridout
Vice-President Evangeline Gruver
Secretary-Treasurer Eleanor Baumel
Recorder of Points Gladys Bull

Student Publications

Women Editor "Reveille" Ruth Miles
Women's Editor "Diamondback"
..... Louise Townsend

W. A. A.

President Catherine Barnsey
Secretary Rhoda Hatten

Secretary of Student Government Association

Secretary Isabel Bewick

Pan-Hellenic Congress

President Isabel Dynes
Secretary-Treasurer Curry Nourse

Theta Gamma

President Margaret Karr
Secretary Helen Mead

"M" Club

President Catherine Barnsley
Vice-President Margaret Mitchell Carothers
Secretary Isabel Bewick
Treasurer Marguerite Clafin

Basketball

Catherine Barnsley	Elgar Jones
Marguerite Clafin	Margaret Meigs
Miriam Lloyd	Marie Webster

Rifle

Felisha Jenkins Margaret Mitchell Carothers

Managers

Rifle Marguerite Clafin
Basketball Margaret Meigs
Tennis Elgar Jones

Captain Rifle Team

Margaret Mitchell Carothers

THE WOMEN'S ATHLETIC ASSOCIATION

<i>President</i>	Catherine Barnsley
<i>Vice-President</i>	Eleanor Baumel
<i>Secretary</i>	Rhoda Hatten
<i>Treasurer</i>	

The W. A. A. since its organization in the fall of 1924, has satisfied a long-felt need of an organization for the promotion of organized athletics among the women students.

The Association has been very successful during its four years on the campus and has a very bright outlook. During the past year it put across successfully a Spring tennis tournament and an inter-class basketball series, and established interest in track practice. Because of cold weather the Fall tennis tournament was not completed. Swimming and bowling also were sponsored. The year closed with the second annual banquet of the Association, which was arranged by a special committee and had a large attendance. At this banquet suitable awards were formally presented by the Dean of Women to the girls and teams who had won them during the year.

No girl may play on a team or take other active part in any sport without first joining the W. A. A. This rule is for the purpose of keeping up interest in the organization and for assuring it of having sufficient funds to carry on its work properly.

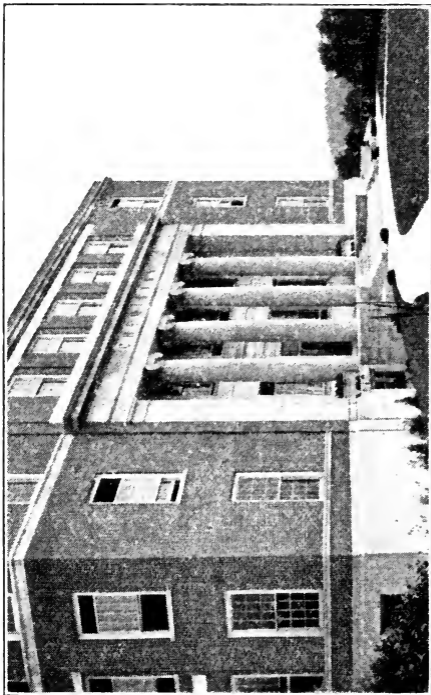

NEW CHEMISTRY BUILDING



By-Laws of the WOMEN'S STUDENT GOVERNMENT ASSOCIATION

I. LATE LEAVES

The attendance at any function which does not permit a girl to return to her dormitory by 7.30 P. M. from October 1st to April 1st, and by 8 P. M. during September and after April 1st with the exceptions noted below, shall be considered a late leave. After a late leave a girl must return by 12.45 to her dormitory.

Late leaves per year shall be: Freshmen, 1 per month; Sophomores, 2 per month; Juniors, 3 per month; Seniors, 4 per month. Seniors without conditions or failure may take late leave at their discretion after April 1, provided they sign up as usual. Seniors graduating in February and having no conditions or failures may take late leave at their discretion after January 1, provided they sign up as usual. Freshmen and sophomores may borrow and carry over their late leaves, provided they do not exceed 2 a month for Freshmen and 3 a month for Sophomores.

May 1st shall be known as "moving up" day, at which time Juniors assume the regular Senior privileges; Sophomores, the regular Junior privileges, and Freshmen, the regular Sophomore privileges.

All University functions may be attended without late leaves. This includes fraternity dances held in the Park during the week-ends and school dances held off the campus; it does not include fraternity dances held during the week.

School or fraternity dances held on nights before or on holidays do not require late leaves.

Girls returning from late leaves must go to their dormitories immediately.

No week-end spent away from the campus shall count as late leaves.

Attendance to educational plays, lectures, etc., in turn, shall be counted as educational late-leaves.

Grange trips shall also be considered as educational late leaves.

Girls going to the Congressional Library must return to their dormitories in time to be in bed by 10.30.

Girls who are employed in the Park or at the University may stay out to work without taking a late leave, provided they return to their dormitories in time to be in bed by 10.30. Only those girls who are taking care of children in the Park may stay out until 12.45 without taking late leave. In case they cannot return to their dormitories by 12.45 they must make arrangements to stay at the house of the people whose children they are caring for.

During examination week, girls may go home if they have no examinations the following day and that will not count as a late leave. During final examination week in June, girls not having examinations following day may have 10.30 leaves.

Late leaves may be substituted for light-cuts, and if a girl returns early from a late leave she may use her light for the same purposes as a light-cut until 12.45 when her late leave is over.

Definite information must be put on slips when late leaves involve staying away all night. Girls are to sign their own late leave slips and give address of destination whenever possible.

Girls going home to vote must return to their dormitories by 10.30 Tuesday night or be penalized a late leave.

II. DANCES

It is understood that girls will return to their dormitories immediately after the close of all dances. No school dances count as late leaves, so girls should return immediately after such dances.

Girls must return to dormitories by 12.45 after fraternity dances.

The chaperons for University dances, fraternity dances and sorority dances must be approved by the Dean of Women. No student in the dormitories may attend a non-college dance unless the chaperons have been approved by the Dean of Women.

It is understood that the girls at Maryland do not dance on Sunday.

With permission of the House President and House Mother, girls remaining in their dormitories over the week-end may stay up until 12.45 if the majority of the girls in the house have gone to a school function, provided Quiet Hour is observed from 11 P. M. to 12.45 A. M.

III. FRATERNITY HOUSE

Girls may not go unchaperoned to fraternity houses.

House Regulations

I. HOUSE PRESIDENT

The duties of the House President shall be:

(a) To call and preside over house meetings. These shall be called by her own discretion or at the written request of any five residents of her house.

(b) To be responsible for the general conduct and welfare of her house in co-operation with the faculty member residing in her house.

(c) To act as hostess of her house.

(d) To check up all girls at 10.30 and see that lights are out.

(e) To see that quiet is preserved during study hours.

(f) To grant light cuts and to keep a record of those taken by each girl.

(g) To keep a record of the late leaves taken by each girl as shown by the late leave slips turned over each week to the House President by the matron or chaperone.

(h) To grant special minor permissions after study hours begin.

(i) To appoint a girl to act in her place when she is absent.

(j) To authorize the payment of bills contracted by her house.

Girls may go to Bill's after Quiet Hour without three girls and without permission, provided they have signed up, after the following social functions on the campus:

School Movies, Literary Societies, Basketball Games, Debates, Musicals, Plays, Educational Lectures, provided they return to their dormitories not later than 10.15.

Girls must return to their dormitories immediately after leaving these functions or Bill's.

However, as a general rule, girls going to Bill's after Quiet Hour must go three together, stay there together and come home together.

II.

Girls shall be in their respective houses at 7.30 P. M., from October 1st to April 1st, and at 8 P. M. during September and after April 1st, except on Friday, Saturday and Sunday nights, and evenings before and of holidays, when they shall be in by 10.30 P. M.

III. QUIET HOURS

Quiet hours shall be observed:

Until 12.00 noon and from 1.00 to 4.00 daily except on Saturday and Sunday. At night from 7.30 P. M., on, with intermission from 10.00 to 10.30, except on Friday, Saturday and Sunday nights, when houses must be quiet after 11.00 P. M.

There shall be no bathing after 10.30 P. M. during week nights, on week-ends until 11.00 P. M.

Men are allowed to stay at dormitories on movie nights until time to leave for show, provided they observe quiet hour.

Girls are allowed to visit during study hour if the visit is for the purpose of study.

IV. MUSICAL INSTRUMENTS AND TYPEWRITERS

Musical instruments may not be played during quiet hours.

Typewriters shall come under the same ruling as musical instruments, as regards their operation, unless they are kept in a room provided for them, in which room they shall be so far removed that they disturb no one.

V. LIGHTS

Lights must be out by 10.30 P. M. except on Friday, Saturday, and Sunday nights, and nights before and after holidays, when they must be out by 11 P. M.

Light cuts shall be allowed as follows: Freshmen, 3; Sophomores, 3; Juniors, 4; Seniors, 5 per month. With permission of the House President and House Director extra light cuts may be granted if they think it necessary. These light cuts must be taken in the living room or in some room other than a sleeping room, unless both roommates are taking a light cut, in which case each girl shall be credited with a cut and the girls may remain in their room.

One extra light cut will be given for examinations.

Before any kind of party may be given after 10.30 P. M., permission must be granted by Miss Stamp.

Girls may arise no earlier than 4 A. M.

VI. ROOMS

All rooms must be orderly by 8.00 A. M.

VII. REGISTRATION

Any girl leaving College Park at any time shall register her destination at her dormitory.

Girls leaving their dormitory for meetings, library, social functions, etc., shall register destination at their respective dormitories.

Freshmen girls may go to the library with permission of the House Director.

With consent of the chaperone a girl may attend a special committee meeting without taking late leaves.

VIII. GUESTS

Permission must be secured from the owner of the room for its use and from the house chaperone.

IX. CALLERS

Girls may have men callers at the dormitory after dinner until 7.30 on Monday, Tuesday, Wednesday, and Thursday nights, on Saturday and Sunday afternoons and on Friday, Saturday and Sunday evenings until 10.30 P. M.

POINT SYSTEM

The purpose of the Point System is to prevent a few girls from being overworked and to encourage and make it possible for more girls to share in campus activities.

(Maximum: 25 points per year.)

MAJOR

1. President Student Govt. Assn	18
2. Women's Editor of "Reveille"	18
3. Women's Editor of "Diamondback"	18
4. President Y. W. C. A.	15
5. House President	15
6. Secretary of Grange	15
7. President of W. A. A.	18
8. Manager of Rifle Team	15
9. Manager Basketball	12
10. Secretary Y. W. C. A.	10
11. Intercollegiate Debater	10
12. President of Opera Club	10
13. Captain Rifle Team	10
14. Treasurer Y. W. C. A.	10
15. President of Theta Gama	10
16. President Alpha Nu Gamma	10
17. President Sigma Delta Pi	10

MINOR

1. Vice-Pres. Student Govt. Assn.	8
2. Sec.-Treas. Student Govt. Assn.	8
3. Secretary Student Assembly ..	8
4. Pres. Jr. League of Women Voters	8
5. Class Rep. to Student Council	8
6. Day Student Rep.	8
7. Manager of Track	8
8. Manager of Tennis	8

9. Sec'y-Treas. of Opera Club	8
10. Pres. Latin-American Club	8
11. Treas. Student Grange	8
12. Captain of Basketball	6
13. Sec'y W. A. A.	5
14. Treas. W. A. A.	5
15. Secretary of Literary Society.....	5
16. Secretary of Dramatic Club	5
17. Treasurer of Dramatic Club	5
18. Sec'y-Treas. of Theta Gama	5
19. Treasurer of Literary Society	5
20. Sec. Jr. League of Women Voters	5
21. Treas. Jr. League of Women Voters	5
22. Recorder of Points of Stud. Govt. Assn.	5
23. Vice-President Y. W. C. A.	5
24. Cabinet Member of Y. W. C. A.	5
25. Program Committee Literary Society....	5
26. Reveille Staff	5
27. Freshman Reporter "Diamondback"	5
28. Sophomore Reporter "Diamondback".....	5
29. Staff of Diamondback	5
30. Organization Reporter	5
31. Secretary to Class ..	5
32. Asst. Secretary-Treas. Opera Club	5
33. Sec'y Latin-American Club	5
34. Treas. Latin-American Club	5
35. Secretary Le Circle Francais	5
36. Treas. of Le Circle Francais	5
37. Lady Asst. Lecturer of Grange	3
38. Rec. Sec'y of Episcopal Club	3
39. Cor. Sec'y of Episcopal Club.....	3
40. Vice-Pres. of Opera Club	3
41. Sec'y-Treas. Bible Class ..	2
42. Vice-Pres. Literary Society	2
43. Vice-Pres. Home Econ. Club	2
44. Vice-Pres. Bible Class	2
45. Vice-President of Class	2
46. Vice-Pres. W. A. A.	2
47. Vice-Pres. Dramatic Club ..	2
48. Vice-Pres. Jr. League of Women Voters ..	2
49. Vice-Pres. Episcopal Club ..	2
50. Vice-Pres. Latin American Club	2
51. Vice-Pres. Alpha Nu Gamma.....	2

CONSTITUTION OF THE STUDENT GOVERNMENT ASSOCIATION

PREAMBLE

We, the Student Body of the University of Maryland, do believe that, in order to learn the responsibilities of citizenship, we should take upon ourselves the burdens of Student Government.

By assuming this burden it will benefit us and we shall be a benefit to our Alma Mater; and in agreement with the Faculty of the University of Maryland, we do organize Student Government as outlined by this Constitution.

ARTICLE I.—*Name.*

The name of this organization shall be *The Student Government Association of the University of Maryland.*

ARTICLE II.—*Purpose.*

The purpose of this organization shall be:

- A. To conduct Student Government;
- B. To handle all matters of student problems with the idea of promoting honorable conduct.

ARTICLE III.—*Membership.*

All regularly enrolled undergraduate students are eligible to membership in the organization.

ARTICLE IV.—*Representation.*

A. The officers of this organization shall be:

1. The President, elected from the incoming Senior Class;
2. The Vice-President, elected from the incoming Senior Class;
3. The Secretary, elected from the incoming Senior Class;
4. The Treasurer, elected from the incoming Senior Class.

B. The upper house of this organization shall be:

1. The Executive Council, composed of the four Class Presidents and Vice-Presidents; one male representative and one female representative elected by each Class. Representatives of the Freshman Class to be elected as soon as the class is organized.

2. There shall be two Sub-Executive Councils:

a. One Sub-Executive Council, composed of male members of the Executive Council;

b. One Sub-Executive Council, composed of all female members of the Executive Council and officers of the Women's Student Government, the chairman thereof to be the President of the Women's Student Government.

C. The lower house of this organization shall be:

1. The Student Congress, composed of at least one Representative from each men's and women's fraternity house, each women's dormitories, each floor of Silvester Hall, each section of Calvert Hall, each men's dormitory having a major fraction of thirty, and from men and women living off of the campus.

2. Each unit shall be entitled to one representative for each multiple of thirty students and major fraction thereof.

Adopted May, 1929.

ARTICLE V.—*Advisory Board.*

The Faculty Committee on Student Affairs, which by University Regulation has supervision over "all organized student activities, except those which are controlled by special board or Faculty Committees," shall constitute the Advisory Board of the Student Government Association.

ARTICLE VI.—*Annual Meetings.*

There shall be one annual General Assembly at the first meeting in May of the Student

Congress for the installation of officers and the reading of the annual report.

By-Laws

ARTICLE I.—*Duties of Officers.*

Section 1. The President of the Student Government Association shall preside at all meetings of the General Congress and shall be Secretary "ex-officio" of the Executive Council, but shall not have a vote therein. He shall present at the annual meeting of the General Assembly in May a report of the work of the Student Government Association during the preceding year. He shall appoint all special committees unless otherwise specified, in the motion providing for such special committees and fill all vacancies in standing committees not otherwise provided for in the By-Laws. He shall see that accurate minutes are kept of meetings of the Congress and of all Sub-Committees, and that copies of the same are submitted regularly to the Chairman of the Committee on Student Affairs.

Sec. 2. In the absence of the President the Vice-President shall perform the duties of that office. The Vice-President shall prepare all ballots for elections. The Vice-President shall preside at all meetings of the Executive Council.

Sec. 3. The Secretary shall keep the minutes of the Student Congress, conduct its correspondence, and file with the Chairman of the Committee on Student Affairs and President of the Student Government Association the minutes of each meeting of the Student Congress.

Sec. 4. The Treasurer shall have charge of all money of the Student Government Association under supervision of the Committee on Student Finance and Auditing.

Section V.—A. The duties of the Executive Council shall be:

1. To consider all questions concerning the welfare of the Student body, as such;
2. To review all cases acted upon and re-

ferred to it by the Sub-Executive Councils;

a. The Women's Council to handle all problems concerning women only;

b. The Men's Council to handle all problems concerning men only;

3. To handle problems concerning both men and women;

4. To conduct all elections of the Student Government Association;

5. To propose and present motions to the Student Congress, provided that the rights of representatives to propose and present motions is not abrogated.

B. Procedure.

1. All decisions rendered by the Executive Council shall be by three-fourths vote in judicial matters. Motions and resolutions may be presented by majority or minority report.

2. The Vice-President of the Student Government Association shall be President.

3. The President of the Student Government Association shall be Secretary "ex-officio," whose duty shall be to keep up to date minutes of all meetings.

4. All decisions of the Executive Council involving suspension or dismissal of individual students must be approved by the Committee on Student Affairs before being submitted to the President of the University.

5. The Executive Council shall meet with the Committee of Student Affairs at such time and place as may be designated by the Chairman of the Committees.

ARTICLE II.—*Meetings.*

Section 1. The regular meetings of the Student Congress shall be held the second Thursday of every month at a time designated by the members, during the collegiate year, except when it falls on a holiday or a recess period.

Sec. 2. Special meetings of the Congress shall be called by the President in the event

that important business demands immediate consideration.

Sec. 3. The Executive Council shall meet the first and third Thursday of each month at an hour determined by its members. It shall hold special meetings at the call of its Chairman, or upon the request of six of its members.

Sec. 4. Students who are not representatives can attend the Congress at any of its meetings, but they will have no vote.

Sec. 5. Joint meetings of the Committee on Student Affairs and the Student Executive Council shall be held at such times as may be determined by the Chairmen of the two Committees.

ARTICLE 3.—*Elections.*

Section 1. All elections shall be by ballot of the Student Body at polls conducted by the Executive Council in the first week in May.

Sec. 2. The President, Vice-President, Secretary, and Treasurer shall be nominated by the Executive Council. The Executive Council shall nominate not less than two or more than five candidates for each office. These nominations shall be announced in the "Diamonback" at least two weeks prior to date of election at which time additional nominations may be made from the floor of the congress or by petition signed by 26 members of the Student Body.

1. Each candidate shall present one "snapshot" of himself to the Executive Council at least two weeks before the election.

2. The Executive Council must prepare a poster with the "snapshots" of all the candidates on it and post said poster in a conspicuous place on the campus at least ten days before the election.

3. Place of Polls will be determined by the Executive Council and published at the time the nominees are announced.

Sec. 3. There shall be two elections by ballot, a primary and a final election. The two candidates receiving the highest number of votes

on the first ballot shall be placed on the final ballot, and one of these two receiving the highest number of votes shall be elected.

Sec. 4. The elections will be held at polls which will be open for one day from 8.00 A. M. to 5.00 P. M. and supervised by at least three members of the Executive Council, two men and one woman, who will remain at the polls all day.

Sec. 5. Representatives to the Congress shall be elected by their respective sections within one month after they return to school in the fall of the year.

1. The Executive Council shall conduct a census of each section within two weeks of their return to school in the fall.

Sec. 6. In election of representatives to the Congress Students shall cast their votes in the section in which they reside.

1. A representative from the Executive Council will conduct the election of representatives to the Congress in unorganized sections of the Student Body.

Section 7. Only those students who are absent representing the University in the field of athletics or official student business may be allowed to vote by proxy.

Sec. 8. The term of all offices shall be one year dating from the time of installation.

1. Those elected shall be installed one week after election.

Sec. IX. Nominations to fill any vacancies occurring in any office of the Student Government Association shall be made in accordance with Sections 1 to 4 inclusive of this Article.

Section 10. Student Publications: The Faculty Committee on Publications shall have general supervision of students publications. The recognized publications are "The Diamondback" (weekly) and "The Reveille" (annual).

A. Only those students who have served faithfully on "The Diamondback" or "Reveille" staff for one full scholastic year shall be eligible for a major office.

1. The major offices on "The Diamondback" staff are:

Editor-in-Chief
Business Manager
News Editor
Women's Editor
Sports Editor

2. The Major offices on "The Reveille" staff are:

Editor
Business Manager
Women's Editor

B. With the exception of the Editor-in-Chief, and Women's Editor of "The Diamondback," who are appointed by the Faculty Advisor on Publications, all candidates for major offices on either publication shall be elected by the Student Government Association, but first they must be recommended to the Executive Council by the Faculty Advisor on Publications. All recommendations must be approved by the Executive Council before they can be placed before the Student Body to be voted upon.

C. The elections for major offices shall be held on the same day that the Student Government Association officers are elected.

D. Those elected to major offices on the publications may be removed by the Student Executive Council in accordance with Article I, Section 5, B-1, upon recommendation by the Faculty Advisor of the Committee on Publications for failure to fulfill their duties.

E. "Diamondback."

1. The News Editor and Business Manager shall be elected from the incoming Junior Class.

2. The Editor-in-Chief and Women's Editor shall be appointed one week before the first meeting of the Congress in May.

3. In case of a vacancy occurring in the position of News Editor or Business Manager

through failure to return to school, or through resignation, or through removal, the Editor-in-Chief shall name a substitute who, with the approval of the Faculty Advisor on Publications, shall fulfill the duties of the office for the remainder of the unexpired term.

4. All other members of the staff shall be appointed by a committee consisting of the Editor-in-Chief, Business Manager, Women's Editor, and Faculty Advisor of the Committee on Publications.

G. "Reveille."

1. There shall be in addition to the Editor and Business Manager, an Advisory Editor and an Advisory Business Manager, who shall be the Editor and Business Manager of the preceding annual.

2. The Editor, Women's Editor, and the Business Manager shall be elected from the incoming Junior Class.

3. The other members of the staff shall be appointed by a committee consisting of the Editor, Business Manager, Women's Editor, and the Faculty Advisor of the Committee on Student Publications, from the Student Body at large.

Section XI. Student Managership (Athletic). There shall be a Student Manager and Assistant Manager of each sport. The Assistant Manager shall be elected from the incoming Junior Class, automatically becoming Manager in his Senior Year. Elections for Assistant Managers shall be held at the close of each sport season, at a time determined by the Executive Council.

A. The Manager of each sport shall be under the supervision of the Coach of that sport or someone appointed by the coach.

B. Eligibility.

1. The candidates to be eligible for Assistant Manager of the various sports at this University shall be subject to the same scholastic requirements as the athletes who participate in those sports.

2. All candidates to be eligible for Assistant Managers in any sport must be recommended in writing by the Coach of the sport.

3. All candidates to be eligible must "scrub" the entire season. (By "entire season" is meant all the practices of the squad involved.)

4. Any candidate to be eligible must report within one week after the call is issued by the Assistant Manager.

C. Election.

1. The elections of Assistant Managers shall be placed on a four point basis:

a. The Executive Council shall have one vote;

b. The Coach of that sport shall have one vote (if there is no Coach, the Director of Athletics shall vote as Coach);

c. The squad collectively shall have one vote;

d. If three men are selected by the three groups named above, the Executive Council shall have the right to cast the deciding vote for one of the **three**.

2. Two votes for any one candidate shall be necessary for his election.

3. The Executive Council shall have entire control over the voting and shall keep secret all results of the voting.

4. The Executive Council shall make its vote unanimous for the candidate having the highest rating under the following point system:

a. The Candidate shall be judged upon the following qualifications:

- | | |
|-----------------|-------------------|
| (1) Scholarship | Reliability |
| Initiative | Personality |
| Industry | Executive Ability |

b. A maximum of ten points shall be allowed for each quality.

c. The award of points shall be made by motion from the floor of the Council.

5. The squad in voting shall consider the candidates according to the qualities named above. A plurality of the squad's vote shall be sufficient to determine the vote allotted to it.

Section XII. There shall be a Head Cheer Leader and two Assistant Cheer Leaders. One Assistant Cheer Leader must be a member of the Junior Class. The Sophomore Assistant Cheer Leader shall be elected at the first meeting of the Congress in May from the incoming Sophomore Class. This Sophomore shall automatically become the Junior Assistant Cheer Leader in his Junior Year and Senior Cheer Leader in his Senior year. This Senior Cheer Leader shall be Chairman of the Sophomore Committee on Freshman Regulations. No man shall be eligible for Sophomore, Junior, or Senior Cheer Leader who is engaged in any conflicting activity or major sport.

ARTICLE IV.—*Freshman Class Organization.*

Section 1. The Freshman Class shall be organized by the President of the Student Government Association and the Senior Cheer Leader within ten days after the first day of instruction of each year.

ARTICLE V.—*Freshman Regulations.*

Section 1. The Freshmen shall be governed by a standard set of regulations drawn up by the Executive Council.

Sec. 2. These regulations shall be enforced by the entire student body through the Sophomore Committee on Freshman Regulations: that is, penalties are imposed by the Committee upon the complaint by an Upper Classman of the infraction of Freshman Regulations.

ARTICLE VI.—*Quorum.*

Two-thirds of the members of the Congress shall constitute a quorum.

ARTICLE VII.—*Removal from Office.*

Section 1. Any officer of the Assembly who is negligent or dilatory in his duties may be re-

moved from office upon conviction by the Executive Council and two-thirds of the congress at a regular Congress meeting.

Sec. 2. Removal of members from the Executive Council by members of the Student Congress shall be accomplished as outlined in Section 1 for the officers of the Student Government Association.

ARTICLE VIII.—*Parliamentary Procedure.*

The Parliamentary Procedure of the Congress or Assembly shall be governed by Robert's Rules.

ARTICLE IX.—*Finances.*

Section 1. Any appropriation of the Student Government Association funds exceeding twenty-five (\$25.00) must be approved by the Executive Council before being brought upon the floor of the Student Congress. If rejected by the Executive Council, the appropriation may be referred to the Student Congress and must be approved by a two-thirds majority of those present.

Sec. 2. Any organization desiring the use of the Auditorium on any Wednesday night when a Student Government Association Motion Picture program has been scheduled, must pay the sum of twenty-five dollars (\$25.00) to the Treasurer of the Student Assembly, and must secure the permission of the Executive Council at least three weeks previous to the date on which the Auditorium is to be used by that organization.

ARTICLE X.—*Amendments.*

These By-Laws may be amended at any meeting, if they pass the Executive Council, and if notice has been given in writing at the previous regular meeting, and appended to the call for the meeting. A two-thirds vote of those present shall be necessary for the adoption of amendments.

STUDENT PUBLICATIONS

Each Undergraduate at Maryland is required to pay the Publications' Fee of eight dollars. Two dollars and a half of this provides a year's subscription to the "Diamondback," the weekly, published every Tuesday during the school year. The remainder is for the "Reveille," the annual, which is issued about June 1. The entire amount is payable on the day of registration to the Business Manager of either publication, or to their accredited representatives.

Major officers of the publications for the term 1929-1930 are:

The Diamondback

<i>Editor-in-Chief</i>	J. Vernon Powers
<i>News Editor</i>	Hayden Norwood
<i>Business Manager</i>	Arley Unger
<i>Women's Editor</i>	Louise Townsend
<i>Supervising Editor</i>	William H. Hottel

The Reveille

<i>Editor-in-Chief</i>	James Andrews
<i>Women's Editor</i>	Ruth Miles
<i>Business Manager</i>	Robert Beall
<i>Supervising Editor</i>	William H. Hottel

Both publications welcome tryouts for their respective staffs. Any student wishing to affiliate with either should consult some member of the staff which he or she wishes to join.

WHO'S WHO

Managers

Football	H. Jarvis
Baseball	W. Chaffinch
Track	A. Dean
Cross-Country	W. Hale
Lacrosse	C. Dean
Basketball	D. Kieffer
Tennis	E. Valiant
Rifle	F. Lippard

Assistant Managers

Football	C. Franklin
Baseball	R. Garreth
Track	George O. Hare
Cross-Country	
Lacrosse	Darius Dixon
Basketball	Harry Hess
Tennis	
Rifle	C. Hoffman

Captains

Basketball	J. Radice
Lacrosse	Al. Heagy
Baseball	Fred Hetzel
Tennis	W. Lucas
Rifle	H. Sehorn

Senior Class

<i>President</i>	Albert Heagy
<i>Vice-President</i>	Harry Jarvis
<i>Secretary</i>	Margaret Wisner
<i>Treasurer</i>	Roy Tansil
<i>Sergeant-at-Arms</i>	Fred Ribnitzki

Junior Class

<i>President</i>	John Pitzer
<i>Vice-President</i>	Henry Whiting
<i>Secretary</i>	Helen Mead
<i>Treasurer</i>	Rigley Parks
<i>Sergeant-at-Arms</i>	Henry McDonald

Sophomore Class

<i>President</i>	Charles May
<i>Vice-President</i>	John Roth
<i>Secretary</i>	Evelyn Harrison
<i>Treasurer</i>	Ted Myes
<i>Sergeant-at-Arms</i>	Billy James

Student Government Association

<i>President</i>	John O'Niell
<i>Vice-President</i>	Robert Settle
<i>Secretary</i>	Isabel Bewick
<i>Treasurer</i>	Donald Kieffer
<i>Sergeant-at-Arms</i>	James Wilson

Interfraternity Council

<i>President</i>	Donald Nevius
<i>Vice-President</i>	Ridgley Parks
<i>Secretary-Treasurer</i>	Henry Whiting

Executive Council

<i>Senior Representatives—</i>	
John Pitzer	
Isabel Bewick	
<i>Junior Representatives—</i>	
Robert Allen	
Eleanor Baumel	
<i>Sophomore Representatives—</i>	
William Lines	
Francis King	

AWARDS

- Byrd Citizenship Prize* Fred Buffington Linton
- Woods Citizenship Prize,*
Emily Catherine Herzog
- Silvester Medal*..... Gordon Albert Kessler
- Maryland Ring*..... Omar D. Crothers, Jr.
- Goddard Memorial Medal*.... Edgar Haight Swick
- Sigma Phi Sigma Medal* George F. Openshaw
- Berman Memorial Medal* John R. M. Burger, Jr.
- Woman's Senior Honor Society Cup,*
Francis Jayne Maisch
- Alumni Medal* Herebrt O. Eby
- The Diamondback Medals*—John E. Schueler,
Jr., J. Donald Kieffer, Clemencia A. Gause,
Walter Gelston McNeil, Jr.
- The Reveille Medals*—William J. Kinnamon,
Madison E. Lloyd, Gene Wright.
- "*President's Cup*" Poe Literary Society
- "*Governor's Cup*"—
Company D, Commanded by Capt. Harold
L. Kreider.
- Military Faculty Award*—
Lieutenant Colonel Fred B. Linton
- Military Medal*—Private Edmund G. Whitehead
- The Alumni Cup*—
Lieutenant Milton M. Price, First Platoon,
Company E.
- University of Maryland Prize (Sabre)*—
Captain Harold L. Kreider
- Third Corps Area Silver Medal*—
Willis T. Frazier
- Third Corps Area Bronze Medal*—
Frederick H. Marshall
- Special Award in Band*—Sangston, Grey, Hud-
son, Haines, Baird.
- Alpha Zeta Medal*.....

WEARERS OF THE "M"

Football

Dodson	Madigan
Young	Lombard
J. McDonald	Radice
Roberts	Heintz
Heagy	Evans

Cross-Country

Myers	Kibler
Linzey	Hale, Mgr.

Basketball

Heagy	Hetzel
Radice	Evans
Madigan	Allen
Dean	Gaylor

Rifle

Spicknall	Marshall
Dale	Lipphard
Sehorn	Frazier
Hemp	

Baseball

Derr	Philips
Radice	Boublitz
Tansil	Milburn
Higgins	Hess
Gaylor	Leschinsky
Kay	Hopkins, Mgr.
Hetzel	

Lacrosse

Kelly	Beck
Heagy	Roberts
Wilson	Evans

Tennis

Kurland	Lucas
Rosenbaum	

Track

Kinnamon	Myers
J. McDonald	Remsburg
White	H. McDonald
Linzey	F. Hallen, Mgr.

FOOTBALL SCHEDULE

Sept. 28—Washington College, at College Park.	
Oct. 5—North Carolina, at College Park.	
Oct. 12—South Carolina, at College Park.	
Oct. 19—Gallaudet, at College Park.	
Oct. 26—V. M. I., at Richmond.	
Nov. 2—Virginia, at College Park.	
Nov. 9—Yale, at New Haven.	
Nov. 16—V. P. I. at Norfolk.	
Nov. 28—Johns Hopkins, at Baltimore.	
Dec. 7—Western Maryland, at College Park.	

BASKETBALL RECORD, 1928-1929

	<i>Md.</i>	<i>Opp.</i>
William and Mary.....	30	20
Penn.	18	30
Randolph-Macon ...	20	33
Virginia ...	30	22
Johns Hopkins	20	30
Virginia	22	25
Washington and Lee	22	47
V. P. I.....	29	39
Washington and Lee	18	42
V. M. I.....	30	27
North Carolina	22	28
Navy	30	27
Western Maryland	32	17
Johns Hopkins	19	18
St. John's	20	18

FOOTBALL RECORD, 1928-1929

	<i>Md.</i>	<i>Opp.</i>
Washington College	31	0
North Carolina	19	26
South Carolina	7	21
Western Maryland	13	6
V. M. I.....	0	0
V. P. I.....	5	9
Yale	6	0
Virginia	18	2
Washington and Lee	6	0
Johns Hopkins.....	27	6

VARSITY LACROSSE

	<i>Md.</i>	<i>Opp.</i>
New York University	10	1
Randolph-Macon	16	0
Cornell	11	1
Hobart	10	0
Georgia Tech	14	0
St. John's	1	5
Virginia	22	3
Army (West Point)	6	2
Western Maryland	7	2
Johns Hopkins	6	2
Navy (Annapolis)	3	4

VARSITY TENNIS

	<i>Md.</i>	<i>Opp.</i>
Washington and Lee	1	6
Swarthmore	0	9
North Carolina	1	8
Virginia	1	6
Washington and Lee	0	7
Virginia	3	4
Navy	0	9
Western Maryland	4	3
Johns Hopkins	1	8
Catholic University	6	3

VARSITY BASEBALL

Pennsylvania	3	5
Cornell	1	3
North Carolina State	3	4
North Carolina	1	7
Virginia	10	4
North Carolina	4	6
Virginia Poly	9	4
Navy	10	11
Washington and Lee	6	5
North Carolina	2	5
Virginia	0	3
Washington and Lee	10	5

V. M. I.	2	10
V. M. I.	7	12
Washington College	8	6

VARSIY CROSS-COUNTRY

	<i>Md.</i>	<i>Opp.</i>
Navy	24	31
Virginia Poly	32	23
Washington and Lee	21	38
Johns Hopkins	20	35

VARSIY TRACK

	<i>Md.</i>	<i>Opp.</i>
V. M. I.	60	66
Washington and Lee	57 2-3	68 1-3
William and Mary	54 1-3	71 1-3
Virginia	25 1-2	63 1-2
Virginia Poly		37
Navy	35	91
Johns Hopkins	75 3-4	5 1-4
Relay team second to Fordham in Penn Carnival.		

Riverdale Presbyterian Church

Service at 11 A. M.

Sunday School, 9.45 A. M.

Christian Endeavor Services at
6.45 P. M.

*Students are cordially invited to
All Services*

UNIVERSITY OF MARYLAND TRACK AND FIELD RECORDS

EVENT	HOLDER	RECORD
1-Mile Relay.....	W. L. Thomas.....	Indoors: 3 min. 27 sec. Outdoors: 3 min. 23 1-5 sec.
	L. Sheriff.....	
	H. Matthews.....	
	J. Enslow.....	
50-Yard Dash.....	U. W. Long.....	5 2-5 sec.
	H. C. Byrd.....	5 2-5 sec.
	R. F. Quinn.....	5 2-5 sec.
	H. C. Byrd.....	10 sec.
	H. Matthews.....	10 sec.
	H. Matthews.....	21 2-5 sec.
	J. Enslow.....	49 3-5 sec.
	J. Enslow.....	1 min. 59 1-5 sec.
	E. Pugh.....	16 sec.
	L. Sheriff.....	16 sec.
	L. Sheriff.....	24 4-5 sec.
220-Yard Low Hurdles.....	L. Sheriff.....	4 min. 31 1-5 sec.
1-Mile Run.....	C. Neunam.....	10 min. 10 3-5 sec.
2-Mile Run.....	W. Myers.....	22 ft. 8 1-4 in.
Running Broad Jump.....	H. Matthews.....	5 ft. 10 in.
High Jump.....	H. Matthews.....	11 ft. 3 in.
Pole Vault.....	W. Supplee.....	173 ft. 4 1-5 in.
Javelin.....	W. Supplee.....	46 ft. 10 8-10 in.
Shot Put.....	E. Zulick.....	12 9ft. 9 in.
Discus.....	J. McDonald.....	

SONGS AND YELLS

ALMA MATER

(Maryland! My Maryland!)

Thy sons and daughters throng thy door,
Maryland! My Maryland!
Maryland! oh Maryland!
Their hearts and hopes they bring to thee,
And place them in thy custody,
Proud hearts that pledge their love for thee:—
They come from mountain, farm and shore,
Maryland University!

Go forth, brave youth, throughout the state:
Maryland! My Maryland!
And by your actions, show her great:
Maryland! Our Maryland!
Thy Alma Mater's name and fame,
Oh keep alive her holy flame,
Until all hearts as one exclaim,
Maryland! My Maryland!

Cheer, three times cheer, and one cheer more
For Maryland! Dear Maryland!
Send forth that cry from hill to shore:—
Maryland University!
Fair Mother of our brightest dreams,
Blest giver of life's precious things,
To thee each heart its service brings:—
Maryland! My Maryland!

MY MARYLAND

The despot's heel is on thy shore,
Maryland! My Maryland!
His torch is at thy temple door,
Maryland! My Maryland!
Avenge the patriotic gore,
That flecked the streets of Baltimore,
And be the battle queen of yore,
Maryland! My Maryland!

Thou wilt not cower in the dust,
Maryland! My Maryland!
Thy gleaming sword shall never rust,
Maryland! My Maryland!
Remember Carroll's sacred trust,
Remember Howard's war-like thrust,
And all the slumb'ers with the just,
Maryland! My Maryland!

Maryland

In the very heart of Maryland,
In the heart of every Maryland man,
There's a spirit so endearing
It will win your heart and hand.
For she doth hold sway,
She will win the day,
And her glorious men will ever win the fray.

Chorus

Then it's Hurrah! Hurrah! for Maryland.
Then it's Hurrah! Hurrah for U. of M.
With her banners ever streaming high,
She will always win or die,
Never forget the glories of the past,
Carry on triumphant to the last,
For we love, we love Old Maryland,
Hurrah! Hurrah! Hurrah!

Who Owns This Team?

Who owns this team?
Who owns this team?
Who owns this team, the people say.
Why, we own this team.
Sure, we own this team.
M-A-R-Y—L-A-N-D—HURRAH!

Who'll win this game?
Who'll win this game?
Who'll win this game? the people say.
Why, we'll win this game,
Sure, we'll win this game.
M-A-R-Y—L-A-N-D—HURRAH!

Who owns this town?
Who owns this town?
Who owns this town? the people say.
Why, we own this town,
Sure, we own this town.
M-A-R-Y—L-A-N-D—HURRAH!

U. of M.

(Tune, Caisson Song)

Keep the ball away from them,
Keep that pigskin a-rolling along!
Up the field, down the field,
Not an inch of ground we'll yield,
Keep that pigskin a-rolling along!
Then it's Whiff! Wham! Whack!
Hear that Maryland quarterback
Shout out his signals loud and strong!
Where'er you go, you will always know
That the pigskin is rolling along,
(Shouted) Maryland! Maryland!
Keep that pigskin a-rolling along.

Sons of Maryland

(Tune, Sons of America)

Sons of the Gold,
Sons of the Black,
Fight, No spirit lack.
Your Alma Mater
Needs you today.
To help win the fray.
Shoulder to shoulder,
Back to back,
We'll fight together
For the Gold and Black.
Fair Sons and Daughters
Of Maryland,
Upon you all vict'ries stand.

Chorus

Sons of Maryland,
Old Maryland needs you!
Stand by your colors, boys,
And to them e'er be true!
Fight for old Maryland,
Old Liners! Stand,
Defenders of the Black and Gold
Throughout this land.
Team! Team! Team!

Here's to Old U. of M.

Here's to old U. of M.,
We're out to win again,
Come, give a rousing cheer,
And press on to Victory,
For we're out to win this fray,
We'll show ————— how to play,
For our boys will fight to the end
For U. of M.

Victory Song

Down on the field they're fighting,
Pride of the Black and Gold,
Men, every one of them,
Warriors of U. of M.,
Our honor they'll uphold,
On toward the goal they're marching.
It will not take them long,
So, let's give a cheer,
For the men we hold dear,
And sing to them our Victory Song.

Chorus

Maryland, we're all behind you;
Wave high the Black and Gold,
For there is nothing half so glorious
As to see our men victorious;
We've got the team, boys,
We've got the steam, boys,
So keep on fighting, don't give in!
(Shout) M-A-R-Y-L-A-N-D!
(Sing) Maryland will win!

YELLS

Senior Cheer Leader..... Not yet elected
Junior Cheer Leader..... John C. Hammel
Sophomore Cheer Leader..... Edward W. Tippet

Yea, Maryland

Yea, Maryland! Yea, Team!
Fight 'em! Fight 'em! Fight 'em!
Maryland—————U!
Mary———land———U!
Maryland! Rah! Rah!
Maryland! Rah! Rah!
Hoo-Rah! Hoo-Rah!
Maryland! Rah!
Maryland! Rah!
Rah! Rah! Rah! Rah!
Mary———land.
Team! Team!! Team!!

U. M. Rah

U. M. Rah! Rah!

U. M. Rah! Rah!

U. Rah!

M. Rah!

U. M. Rah! Rah!

Whistle!—Boom!—Rah!

Team! Team! Team!

Hoo-Ray

Hoooo—Ray!

Hoooo—Ray!

Hurrah! (Team) (Player) (Maryland)

Locomotive

M-M-M—A-A-A—R-R-R—Y-Y-Y—

L-L-L—A-A-A—N-N-N—D-D-D!!

Maryland!!

Team! Team!! Team!!

Defiance

He—Haw—Ho—Go—Mar—y—land!

He—Haw—Ho—Go—Mar—y—land!

(Continuous)

He—Haw—Ho—Go—Mar—y—land!

He—Haw—Ho—Go—Mar—y—land!

(Snappy)

Team! Team!! Team!!

Siren

Whistle!———Boom!———Rah!
Team! Team!! Team!!

Ah-Yell

Ah! Ah! Ah! Ah!
(Pause)
Maryland!!
Team! Team!! Team!!

Attention! U. of M. Students!

Any item you buy in

A. BOTKIN'S STORE

you'll get 20% off

Clothing, Dry Goods, Shoes

Hyattsville, Md.

DAILY SCHEDULE—FIRST SEMESTER

Hours	Mon.	Tues.	Wed.	Thurs.	Fri.	Sat.

DAILY SCHEDULE—SECOND SEMESTER

Hours	Mon.	Tues.	Wed.	Thurs.	Fri.	Sat.

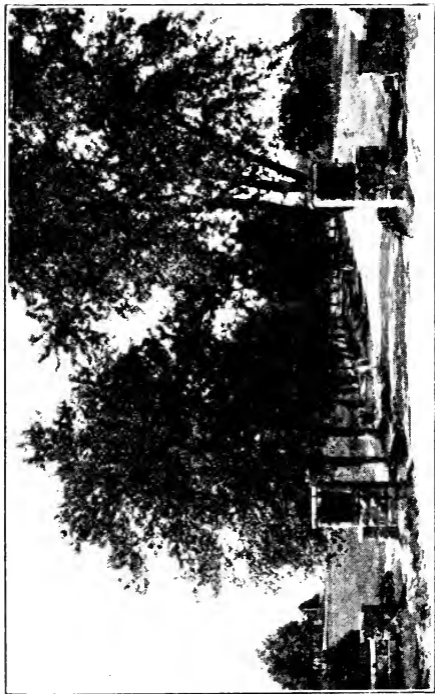

CAMPUS VIEW

FRATERNITIES

Honorary

- Phi Kappa Phi, National Honorary Fraternity open to honor students, both men and women, in all branches of learning.
- Alpha Zeta, National Honorary Agricultural Fraternity recognizing scholarship and student leadership. Chartered U. of M., 1920.
- Omicron Delta Kappa, Men's National Honor Society, recognizing conspicuous attainments in Extra Curricular Activities and general leadership. Chartered at U. of M., 1927.
- Sigma Delta Pi, National Honorary Spanish Fraternity. Chartered 1920.
- Scabbard and Blade, National Military Society. Chartered at U. of M., 1922.
- Phi Mu, Local Honorary Engineering Fraternity.
- Women's Senior Honorary Society, local organization recognizing conspicuous attainments.
- Theta Gamma, Local Home Economics Society.
- Gamma Alpha Nu, Local Honorary Journalistic Fraternity founded 1929.
- Alpha Psi Omega, National Dramatic Fraternity. Chartered at U. of M., 1929.
- Phi Kappa Delta.
- Sigma Xi, National Research Fraternity, composed mostly of faculty.
- Alpha Nu Gamma, Local Honorary French Fraternity. Founded 1929.

Professional

- Kappa Phi Kappa, National Educational Fraternity. Chartered at U. of M., 1929.
- Alpha Chi Sigma, National Professional Chemical Fraternity.

National Social

- Kappa Alpha. Chartered 1914. Founded Washington and Lee, 1865.
- Sigma Nu. Chartered 1917. Founded V. M. I., 1869.
- Phi Sigma Kappa. Founded Mass. Agriculture College, 1893.
- Sigma Phi Sigma. Chartered 1916. Founded U. of Penn., 1908.
- Theta Chi. Chartered 1929. Founded Norwich University, 1856.
- Delta Sigma Phi. Chartered 1924. Founded College of N. Y. C., 1899.
- Alpha Gamma Rho. Chartered 1928. Founded Ohio State and University of Illinois, 1908.
- Tau Epsilon Phi. Chartered 1925. Founded Columbia University, 1910.
- Phi Alpha. Chartered 1915. Founded Geo. Washington University, 1914.
- Alpha Omicron Pi. Chartered 1924. Founded Columbia University, 1897.
- Kappa Kappa Gamma. Chartered 1929. Founded Monmouth College, 1870.

Local

- No Sigma Omicron. Chartered 1914.
- Delta Psi Omega. Chartered 1920.
- Sigma Tau Omega. Chartered 1921.
- Alpha Phi Sigma. Chartered 1927.
- Kappa Xi. Chartered 1924.
- Alphaa Upsilon Chi. Chartered 1926.

THE INTERFRATERNITY COUNCIL CONSTITUTION AND AMENDMENTS

PREAMBLE

(Adopted May 20, 1926.)

The name of this organization shall be THE INTERFRATEGNTY COUNCIL OF THE UNIVERSITY OF MARYLAND.

Membership in this organization shall consist of two representatives of each of the recognized competitive social fraternities of the University of Maryland; and the purpose shall be to maintain a hamonious relationship between the said University and the fraternities in the management of the affairs that pertain to fraternities; and to accomplish this purpose, the following rules adopted by the Interfraternity Council are herewith incorporated as the Constitution of this organization.

It is further agreed that the following fraternities shall be charter members of the Council:

Delta Sigma Phi	Sigma Phi Sigma
Sigma Nu	Delta Mu
Phi Sigma Kappa	Nu Sigma Omicron
Kappa Alpha	Delta Psi Omega
Sigma Tau Omega	

ARTICLE I.

The officers of this organization shall be, President, Vice-President, and Secretary-Treasurer.

These officers shall be nominated at the last meeting in May of each year.

There shall be a majority vote required for the election of any officer.

ARTICLE II.

The duties of the officers of this organization shall be as follows:

Section 1. The President shall preside over all meetings; see that order is maintained, and cast the deciding vote in case of a deadlock.

Sec. 2. The Vice-President shall assume the duties of the President in the absence or inability of the President. The Vice-President shall also act as Chairman of all social functions.

Sec. 3. The Secretary-Treasurer of this Organization shall keep a true record of all proceedings of the council and shall also have charge of all monies belonging to the above Organization.

ARTICLE III.

The meetings of this Organization shall be held on the first and third Thursdays of each month, at 7.00 o'clock P. M.

ARTICLE IV.

This Constitution may only be amended by a three-fourths vote of all the represented fraternities in the Council.

ARTICLE V.

Section 1. No fraternity shall offer a bid to any student who is in his first year at this institution until 8.00 o'clock on the morning of pledge day. Pledge day shall be the first Tuesday in December.

(a) A student entering this institution *after* pledge day may not be pledged until the second Tuesday in May.

Sec. 2. The meaning of the word "Pledge": No fraternity shall either directly or indirectly cause any student to commit himself in favor of or against any fraternity prior to pledge day of *his first year at this Institution.*

Sec. 3. Be it further understood by the members of this Organization that those frater-

nities desiring to offer persons bid to join their respective fraternities shall, on the day preceding pledge day, hand in to a designated impartial person, bids to those men whom they wish to offer the chance of joining their fraternity. These bids will in turn, at 8.00 P. M. pledge day, be handed to the person to whom they are addressed, and when he has marked them accepted, rejected or undecided, as he may choose, he shall return them to the aforementioned impartial person by noon of pledge day, who will in turn notify the several fraternities of the outcome of their bids.

ARTICLE IV.

No fraternity may initiate any student until he unless he has at least fifteen (15) units in high school subjects.

ARTICLE VII.

No fraternity may initiate any student until he shall have passed twelve (12) credit hours at the institution.

ARTICLE VIII.

Any student or group of students desiring to form a local fraternity must first submit to the Interfraternity Council a statement of the object and ideals involved, with a list of the proposed charter members. The Interfraternity Council within one month shall act upon the application and inform the petitioning group of its action.

ARTICLE IX.

A group of students, in order to become eligible to representation on the Interfraternity Council, shall be required:

(a) To have functioned at this Institution for at least one year as a club.

(b) To have functioned at this Institution for at least two years as a local fraternity, during which time it shall have abided by the Interfraternity Council rulings.

(c) To be a chapter, in good standing of a competitive national, social, men's fraternity.

ARTICLE X.

No local fraternity shall petition for a charter in any national fraternity until after the group desiring nationalization has obtained the sanction of the Interfraternity Council.

ARTICLE XI.

It is herewith understood that all matters having relationship to the organization of fraternities and general fraternity affairs shall be presented to the Interfraternity Council.

BY-LAWS

1. All business of the organization unless otherwise provided for, shall be carried out in accordance with "Robert's Rules of Order."

2. A representation of three-fourths of the total numbers of the Council shall constitute a quorum.

3. Each fraternity represented at a quorum shall be allowed two votes.

4. It is herewith understood by the members of the Interfraternity Council that any fraternal organization shall be subjected to a fine of twenty-five (\$25.00) dollars, which shall be used to help defray the expenses of the Annual Interfraternity Ball. This sum is to be posted by each fraternity on or before the date of the first meeting of the Interfraternity Council at the beginning of each year.

It is further understood that the violating fraternity shall be suspended from the Interfraternity Council for one year, during which time the said fraternity shall abide by the laws of the Interfraternity Council.

All violations of rules shall be fixed by a board of five (5) men representing five (5) different fraternities exclusive of the violating group. These men shall be elected by and from the Council.

5. Men not pledged to or belonging to any fraternity at the University of Maryland shall not become residents in any fraternity house except as approved by the Interfraternity Council.

6. Each fraternity shall keep on file in the Registrar's Office a complete list, corrected to date, of all active and pledged members, including officers.

7. Each fraternity shall keep on file in the Registrar's Office a complete up-to-date list of all men living in the chapter house.

8. Rushing Rules. A. No fraternity shall hold an *organized rush function* until October 15. Any fraternity function at which there are more than six first-year men present, and any function sponsored by one or more members of any fraternity in private homes, hotels, or similar places, at which there are more than six first-year men present, and at which there are no members of any other fraternity represented on the Council shall constitute an organized rush function.

B. The time between the 15th of October and the beginning of the *silence period* shall be considered as the season for organized functions. This time shall be divided into two equal parts during each one of which each fraternity shall hold not more than one organized function. (*Silence Period* shall be from 8.00 A. M.

of the day preceding pledge day until 12.00 noon of pledge day. During this time no upper-classmen may communicate directly or indirectly with any man who has attended this Institution less than one semester.

C. During the time stipulated for organized rushing, no fraternity shall hold more than two organized rush functions. The dates for these functions shall be drawn by lots at some time previous to October 1st.

D. Between October 15 and the Silence Period no fraternity shall entertain any first-year men after 7.00 P. M. on the nights of authorized functions.

9. All Interfraternity Sports shall be governed by the following rules:

A. Only bona fide, active, undergraduate members of the fraternity chapters of the University of Maryland may be eligible to take part in Interfraternity sports.

B. No fraternity man may participate in any Interfraternity sport in which he has previously made an official Maryland letter.

C. No man who has been a candidate of any freshman or varsity sport or who has taken part in a regular school game conflicting in season with any Interfraternity sport may participate in the Interfraternity sport.

D. Any such additional questions or disputes as may arise in Interfraternity sports shall be governed by the rules of the Southern Conference.

10. A standing committee of three men shall be appointed by the President to attend meeting of the Home and School Association of College Park and to report to the Council all matters discussed at said meetings.

11. Any man breaking his pledge to a fraternity cannot be pledged by another fraternity until one full year has elapsed.

PANHELLENIC ASSOCIATION OF THE UNIVERSITY OF MARYLAND

* Note: This constitution had not been approved when this book went to press, but there is every indication that it will be approved.

ARTICLE I. Name

The name of this organization shall be the Panhellenic Association of the University of Maryland.

ARTICLE II. Purpose

The purpose of this Association shall be to foster a spirit of friendship and co-operation among the Women's Social Fraternities of the University; to encourage chapters to take an active interest in all college activities for the common good; and to regulate all matters of local interest to the Women's Social Fraternities on the campus; to work together for the good of the college, and by co-operation to benefit the Fraternities of the college and to unify the interests of the Fraternity and non-fraternity women.

ARTICLE III. Powers

Section 1. Legislative. The Association shall have power to regulate all inter-sorority matters, in so far as these regulations do not conflict with rules laid down by the Faculty, the Regents of the University, or the policy of any National Fraternity.

Section 2. It shall be the duty of the Panhellenic Association to enforce its own rules and to exercise such authority as may be granted it by the Board of Regents or the Faculty.

ARTICLE IV. Organization

Section 1. The Panhellenic Association shall consist of two representatives, provided they have had a year of sorority experience, one senior and one junior from each Chapter of the National Women's Social Fraternities repre-

sented at the University, and from such local sororities as they see fit to admit to it.

Section 2. Clubs shall be admitted as local sororities on the unanimous vote of the Panhellenic Association only after they are recognized as such by the Senate.

Section 3. The two representatives are to be elected by the different chapters to assume their duties at the May meeting of the council for one scholastic year. One of representatives is to be the President of the chapter.

Section 4. The name of the Senior and Junior representatives shall be filed with the Dean of Women and with the Secretary of the Panhellenic Association at the beginning of her term of office. Immediately upon receiving the names of the representatives, the Secretary of Panhellenic shall send to each a copy of the Panhellenic Constitution. Familiarity with this constitution shall be promoted by special study thereof at one Panhellenic Meeting during the first week of the first semester, and at the respective sorority meetings.

Section 5. If for any reason a representative of a sorority is ineligible to serve, it shall be the duty of that sorority to elect a new representative.

Section 6. In the case of inability of either of the two representatives to serve, it shall be her duty to select a substitute.

ARTICLE V. Meetings

Section 1. The regular meetings of this Association shall be held once a month, the time of meetings to be determined at the beginning of each school year.

Section 2. Special meetings may be called by the President and shall be called at the request of any member chapter, providing each representative is notified one day in advance.

ARTICLE VI. Officers

Section 1. The officers of this Association

shall be a President, a Secretary and a Treasurer.

Section 2. The officers shall be chosen in rotation, starting with the Nationals, then locals, in order of their installation at the University, to serve for one collegiate year, No. 1 shall be President, No. 2 Treasurer, and No. 3 Secretary. The following year No. 1 goes to the bottom of the list and No. 2 becomes President, etc. Example:

President..	1	2	3	4	A O Pi.....	1
Treasurer..	2	3	4	1	Kappa Kappa Gamma	2
Secretary..	3	4	1	2	Kappa Xi	3
.....	4	1	2	3	Alpha Upsilon Chi	4

Section 3. The duties of the officers shall be those usually devolving upon such officers.

ARTICLE VII. Voting

Section 1. A three-fourths vote of all the members shall be necessary to make any action of the Association binding upon all sororities represented within.

Section 2. The business of the Association shall be carried on according to Robert's rules of Order.

Section 3. The power to vote shall be granted each recognized group.

ARTICLE VIII. Penalties

Section 1. Any Chapter pledging a new girl by an oral or written invitation before Pledge Day shall be reported in writing by an officer of the Panhellenic Association to the Chapter President of the offending Chapter and to the Grand President and to the National Panhellenic Congress, if necessary.

Penalty—The bids of the offending Chapter shall be given out ten days after Pledge Day of the same year.

Section 2. Any Chapter breaking the "four-four" rule (see By-Laws, Art. IV, g) shall be

reported in writing by a Panhellenic Officer to the Chapter President of the offending Chapter and to the Grand President and to the National Panhellenic Congress, if necessary.

Penalty—The offending Chapter shall omit one regular rush function unless the rule is broken later than two weeks before Pledge Day; in such case the offending chapter shall forfeit one rush function the following year.

Section 3. Any Chapter breaking Silence Period shall have the following penalty:

Penalty—The offending Chapter shall forfeit one rush function of the following year.

Section 4. No girl who has signed and checked acceptance on a bid card or broken her pledge to one Fraternity shall be asked to join another for one calendar year from the date on which a written explanation was received by the sorority to which the bid had been accepted. (Pledging is considered binding after the signing of the official bid.) (Breaking a pledge shall consist in a written explanation to the Chapter to which the girl is pledged.)

Penalty—The bids of the Chapter bidding such a girl shall be given out ten days after Pledge Day of the following year.

Section 5. In all cases where no specific penalty is prescribed, the Panhellenic Association shall have the power of fixing such a penalty.

ARTICLE IX. Amendments

Section 1. This Constitution may be amended by a three-fourths vote of the delegates to the Panhellenic Association of the University of Maryland.

ARTICLE X. Scholarship Committee

An annual function shall be given in recognition of scholarship to all seniors having a 3.2 average for the entire college course.

BY-LAWS

I.

The dues shall be ten dollars (\$10.00) a Fraternity per year, payable not later than January first, with special assessments when necessary. Fine for late payment will be three dollars (\$3.00).

II.

Printed copies of Rushing Rules shall be given to all Freshmen girls by the Dean of Women or the President of the University Panhellenic Association at the beginning of the scholastic year.

III.

All new girls shall receive instructions by the Dean of Women at the beginning of the regular rush season, and shall have the Constitution of the Panhellenic Association read to them at that time.

IV.

All Chapters may announce any expected visiting delegate and she may be asked to address the College Panhellenic Association.

V.

GENERAL RUSH RULES

A. No girl shall be asked to join a Fraternity until she has matriculated.

B. Any girl pledged to a Fraternity, but leaving college before she is initiated, shall be considered released from her pledge at the expiration of one year's absence from the college. In case she returns, she is open to bids from all Fraternities.

C. No Chapter shall initiate any girl until she has received a C average without Conditions or Failures for the semester preceding her initiation.

D. Girls entering in the fall with advanced standing shall be under the same Rush Rules as Freshmen; those entering at the beginning of the second semester may be bid at the end of three months.

E. The time and length of the Rush Season for the following year shall be decided also at the last regular meeting of the Panhellenic.

F. The number of Rush Functions for the following season shall be decided also at the last regular meeting of the Panhellenic.

G. A Rush Function shall consist of four or more Fraternity members and four or more rushees, and shall last not longer than six (6) hours. (This rule is subject to change.)

H. Men shall be present at not more than two (2) Rush Functions.

I. Expenses of each Fraternity for Rush Functions for one season shall not exceed One Hundred and Seventy-five dollars (\$175.00).

J. Rush Functions in the summer shall consist of not more than two informal afternoon parties. Summer rushing shall last from June fifteenth to the day preceding Freshman Registration.

K. There shall be a silence period in which no sorority girl shall communicate directly or indirectly with any new girl. Silence period shall begin at eight o'clock A. M. the day before Pledge Day and shall continue until twelve noon on Pledge Day.

L. Each sorority at noon of Pledge Day shall give a list of the girls who have accepted bids to that sorority to the heads of each sorority and to the Dean of Women.

M. Each girl shall receive and sign her bid in a room occupied by only the Dean of Women and without leaving that room between the time of receiving the bid and signing it.

N. Any girl checking undecided shall not communicate with any one until the bid has been checked either accepted or rejected. Any sorority bidding a girl outside of the regular pledging season shall follow the ordinary rules as to notifying the other sorority presidents

and the Dean of Women of the acceptance of their bid, using a printed bid card, and receiving the signature of the girl, etc.

O. All bids given out by sororities must be printed, or typed duplicates of the printed bid cards, and must be signed by the girl who is bid. All bid cards must be kept on file.

P. These rules shall apply to all alumnae,
 President of Sophomore Club 6

VI.

The By-Laws may be amended or repealed by a three-fourths vote of all Panhellenic delegates.

OMICRON DELTA KAPPA POINT SYSTEM

Eligibility

1. Character shall be the primary consideration for membership.
2. The membership shall be confined to men.
3. Only Juniors and Seniors are eligible.
4. The candidate must have at least one major activity and several minor activities.

List of Major Actiivties

	Number of Points
President of Executive Council	10
President of the Student Assembly.....	10
President of Senior Class	10
Scholarship (among first four in class).....	8
Colonel and Majors R. O. T. C.....	8
Captain of Major team (Major teams are Track, Football)	8
Manager of Major team (Basketball, La- crosse and Baseball).....	8
Editor and Business Manager of School Pub- lications	8
President of Junior Class	8

President of Rossburg Club (social organization)	8
Officers of Student Assembly (except Sergeant-at-Arms)	8
Winner of State Oratorical Contest	8
Junior and Senior Cheer Leaders	8
Junior and Senior Representative to Executive Council	8

Minor Activities

Manager of Glee Club	6
President of Freshman Class	4
Captain of Minor Team	6
Manager of Minor Team	6
President of Interfraternity Council	6
Valedictorian	6
Two or more letters in same major sport (if Captain; it alone counts)	6
Representative to State Oratorical Contest	6
President of Glee Club	4
President of Freshman Class	4
Sophomore or Freshman Representative to Executive Council	4
President of Honorary or Social Fraternity	4
Captain R. O. T. C.	4
Other Officers of School Publications Staffs	4
Other Officers of Rossburg Club	4
President of Literary Societies	4
Captain and Manager of Rifle Team	4
President of Y. M. C. A.	4
Members of Varsity Debating Team	4
One letter in Major Sport	4
Two or more letters in some Minor sport	4
Other Class Officers	2
Junior Prom Committee	2
Lieutenant R. O. T. C.	2
Member of any Honorary Fraternity or Society	2
One letter in any Minor sport	2
Officers of Interfraternity Council	2
Members for at least two years of any of the recognized Extra-curricular Activities	2

GREEK ALPHABET

alpha	Α	nu	Ν
beta	Β	xi	Ξ
gamma	Γ	omicron	Ο
delta	Δ	pi	Π
epsilon	Ε	rho	Ρ
zeta	Ζ	sigma	Σ
eta	Η	tau	Τ
theta	Θ	upsilon	Υ
iota	Ι	phi	Φ
kappa	Κ	chi	Χ
lambda	Λ	psi	Ψ
mu	Μ	omega	Ω

CHANNEY'S GARAGE

GENERAL REPAIR WORK

GAS AND OILS Phone Ber. 69-W

Opposite Campus

OMICRON DELTA KAPPA

<i>President</i>	J. D. Keeffer
<i>Vice-President</i>	A. B. Heagy
<i>Secretary</i>	R. F. Healy
<i>Treasurer</i>	W. Kinnamon
Smallwood	Dr. W. S. Small
McDonald	Dr. R. V. Truitt
O'Neill	Dr. R. A. Pearson
Settle	H. C. Byrd
Chaffinch	Dr. E. N. Cory
Powers	Dr. G. F. Cadisch
Lloyd	G. Eppley
Jarvis	C. S. Richardson
Hetzel	J. E. Faber
R. W. Carpenter	R. M. Watkins
W. B. Kemp	

KAPPA PHI KAPPA

<i>President</i>	M. M. Ramsburg
<i>Vice-President</i>	L. E. Groshon
<i>Secretary-Treasurer</i>	W. H. Burhans
Dean W. S. Small	A. J. Wondrack
Prof. H. F. Cotterman	G. W. Algive
Prof. E. F. Long	F. J. Getty
Prof. H. H. Breckbill	A. L. Guertler, Jr.
Prof. L. Worthington	J. O. Kefauver
H. H. Anderson	J. O. McWilliams
Philip Corkran	J. B. Parsons
P. L. Fisher	E. K. Ramsburg
G. B. Hughes, Jr.	T. B. Weiss
W. C. McNeil, Jr.	C. M. Wilson
J. H. Norton	W. G. Myers
P. W. Ramsey	R. K. Remsburg
H. S. Whitford	

ALPHA CHI SIGMA

<i>Master Alchemist</i>	E. V. Haines
<i>Vice-Master Alchemist</i>	E. G. Stimpson
<i>Recorder</i>	M. R. Hatfield

<i>Reporter</i>	H. H. Kaveler
<i>Treasurer</i>	B. B. Westfall
<i>Master of Ceremonies</i>	W. W. Heintz
L. E. Bopst	H. J. Newell
L. B. Broughton	O. Reinmuth
C. M. Conrad	R. W. Riemenschnider
E. C. Donaldson	T. B. Smith
N. L. Drake	G. S. Weiland
M. M. Haring	G. F. Madigan
H. J. Patterson	J. E. McDonald
W. W. Skinner	J. R. Schultz
E. C. Vandembosche	L. E. Williams
C. E. White	A. D. Bowers
F. Y. Brackbill	W. H. Leyking
H. W. Gilbert	F. P. Veitch

PHI KAPPA DELTA

<i>President</i>	A. Goldstein
<i>Vice-President</i>	E. Castleman
<i>Secretary</i>	A. Helfgott
<i>Treasurer</i>	B. Cohen
B. I. Siegel	I. Bachman
J. M. Waghelstein	J. Sugar
R. H. Israelson	

ALPHA NU GAMMA

<i>President</i>	Barbara Schilling
<i>Vice-President</i>	Mary Koons
<i>Secretary</i>	Evalyn Ridout
<i>Treasurer</i>	Evangeline Gruver
R. Allen	Roberta Harrison
Louise Babcock	Elgar Jones
Catherine Barnsley	Elizabeth Jones
Madeline Bernard	Ruth Lawless
Margaret Brower	Maude Lewis
G. Brouillet	Margaret Mitchel
Virginia Daiker	Elizabeth Norton
Isabel Dynes	Marjorie Rugge
Myra Ferrier	G. Schindler

Alice Taylor
Roberta Willard
W. Hisle

Felicia Jenkins
Gethine Williams
Gene Wright

THE IOTA CAST OF ALPHA PSI OMEGA

President William R. Gifford
Secretary-Treasurer..... Florence C. McLeod
Helen Mead Henry J. Whiting

SCABBARD AND BLADE

Captain Mel Koons
Lieutenant Burr
2nd Lieutenant..... Linniger
1st Sergeant..... Siddall
Nevius Buehn
O'Neill Kinnamon
Umbarger

PHI KAPPA PHI

President..... W. S. Small
Vice-President..... L. B. Broughton
Secretary-Treasurer..... C. M. Conrad
Historian..... M. M. Mount

Dr. C. O. Appleman	Prof. F. B. Trenk
Dr. E. C. Auchter	Prof. R. M. Watkins
Dr. F. B. Bomberger	Dr. C. E. White
H. C. Byrd	Dr. Hayes B. Crothers
Constance Church	Prof. C. G. Euhlin
Prof. H. F. Cotterman	Dr. C. B. Hale
Prof. Myron Creese	Mrs. C. P. Welsh
Prof. Geary Eppley	Prof. Leslie E. Bupst
Prof. Harry Gwinner	Ross Smith
Dean A. N. Johnson	Rose Alice Laughlin
Dr. W. B. Kemp	R. W. Dauber
Prof. C. F. Kramer	Norha M. Kahney
Mrs. P. A. McConnell	R. Van Allen
Dr. H. B. McDonnell	Alverta Miller
Dr. DeVoe Meade	J. Leach
Prof. J. E. Metzger	P. Wertheimer
Dr. V. B. S. Norton	Aline Herzog

Prof. E. I. Oswald	H. Budlong
Dr. H. J. Patterson	Joseph Long
Burwell B. Powell	Audrey C. Ryon
Dr. R. G. Rothgeb	Eleanor Freeny
E. H. Schmidt	C. V. Koons
Dr. A. L. Schrader	Emily Herzeg
Prof. W. T. Taliaferro	Margaret McMinemy
Dr. T. H. Taliaferro	Frances Maisch

SIGMA DELTA PI

<i>President</i>	Harry Cashell
<i>Vice-President</i>	Mercia Pierce
<i>Secretary</i>	Adelaide Gallup
<i>Treasurer</i>	Raymond Blakeslee
<i>Advisor-Faculty</i>	Dr. H. Deferarre
Elizabeth Jones	William Bradley
Donald DeMarr	Adele Siehler
Vernon Powers	Advisor—Faculty
	Dr. H. Deferarre

PHI MU

<i>President</i>	C. R. Dodson
<i>Vice-President</i>	H. H. Hine
<i>Secretary-Treasurer</i>	J. N. Wallace
C. S. James	G. R. Phipps

ALPHA ZETA

<i>Chancellor</i>	Herbert Hoopes
<i>Censor</i>	Paul Marth
<i>Scribe</i>	E. Sam Hemming
<i>Treasurer</i>	Charles Grey
<i>Chronicler</i>	S. Lawler
	H. Long

GAMMA ALPHA NU

<i>President</i>	William J. Kinnamon
<i>Vice-President</i>	J. Vernon Powers
<i>Secretary</i>	William T. Rosenbaum
<i>Treasurer</i>	Madison E. Lloyd

William Hammersley	Raymond Carrington
J. Donald Kieffer	Daniel Fahey
Philip Insley	John Schueler

SIGMA XI

<i>President</i>	Dr. C. O. Appleman
<i>Vice-President</i>	Dr. E. C. Auchter
<i>Secretary-Treasurer</i>	Dr. M. M. Haring

L. B. Broughton	J. E. McMurrey, Jr.
B. E. Carmichael	J. E. Metzger
C. M. Conrad	A. J. Moyer
G. B. Cooke	J. B. S. Norton
H. B. Cordner	H. J. Patterson
E. N. Cory	R. A. Pearson
T. Dantzig	E. M. Pickens
N. L. Drake	M. N. Pope
A. G. DuMez	R. C. Reed
C. G. Eichlin	R. G. Rothgeb
F. E. Gardner	A. L. Schrader
F. W. Geise	E. G. Schmidt
M. H. Haller	W. W. Skinner
R. A. Jehle	C. L. Smith
G. L. Jenkins	R. P. Thomas
A. N. Johnson	W. H. Upshall
E. S. Johnston	E. G. VandenBosche
H. H. Kaveler	C. E. White
W. B. Kemp	W. E. Whitehouse
F. S. Lagasse	H. H. Zimmerley

ALPHA GAMMA RHO

<i>President</i>	Lloyd E. Groshon
<i>Vice-President</i>	J. Ridgeley Parks
<i>Secretary</i>	Herbert R. Hoopes
<i>Treasurer</i>	Henry F. Long
<i>Chaplain</i>	Norman Pennington
<i>Steward</i>	Arthur Schreiber

Arthur M. Aholt	William James
Kenneth Baker	I. L. Langluttig
Austin H. Bickle	Frederick H. Marshall
James W. Coddington	Arthur F. Martin

Manville Coblentz	E. C. McFadden
Henry Coyd	Austin G. Miller
Herbert Davis	Robert L. Pyror
Ralph England	W. Lawrence Sanders
Willard Evans	John B. Savage
Charles Eiler	Arthur H. Schreiber
Paul L. Fisher	Max Smith
Charles G. Grey	Howard L. Steir
Miles Hanna	Guy Stonestreet
Arthur B. Hamilton, '28	William R. Teeter
Ernest S. Hemming	James R. Ward
D. Russell Henry	William Spicknall
D. Vernon Holter	

SIGMA NU

<i>President</i>	N. Janetzke
<i>Vice-President</i>	E. Stevens
<i>Treasurer</i>	C. Suter
<i>Secretary</i>	A. Heagy

C. Dodson	J. Le Roy
N. Falkenstine	L. Berger
J. Kelly	J. Doerr
M. Koons	F. Ebaugh
G. Madigan	P. Faber
J. Radice	C. Hayden
G. Roberts	W. Hisle
R. Settle	R. Kelly
S. Smallwood	W. Luney
D. Zahn	T. Neff
W. Frazier	J. Norris
A. Kay	W. Purnell
W. Mitchel	J. Reeves
R. Quinn	D. Snell
W. Rabbitt	R. Wilson
J. Savage	V. Ford

KAPPA ALPHA

<i>President</i>	W. P. Chaffinch
<i>Vice-President</i>	W. W. Evans
<i>Secretary</i>	U. T. Linzey
<i>Treasurer</i>	J. Benner

H. Bowman
 J. Batson
 W. Cobey
 R. White
 J. Umbarger
 J. Deckman
 E. Maloney
 H. Milburn
 C. Zeigler
 L. Harris
 R. Gaylor
 C. Bishop
 E. Harlin
 W. Bonnet
 R. Koelle
 G. Norris
 F. Mister

M. Price
 S. Simmons
 F. Stephens
 W. Hale
 R. Havell
 P. Cronin
 C. Miller
 T. Miller
 E. Carliss
 A. Pease
 J. Settino
 F. Stieber
 G. Zimmerman
 R. Sleigh
 F. Baldwin
 J. Beall

PHI SIGMA KAPPA

President.....John T. O'Neil
Vice-President.....Roy B. Tansill
Secretary.....Arley R. Unger
Treasurer.....J. Vernon Powers
Auditor.....William Leyking
Inductor.....William Fisher

John Van Robertson	William G. Bradley
Theodore B. Weiss	Raymond Fisher
John W. Peyton	Mitchell Franklin
Harry D. Boublitz	John Linger
John L. Bischoff	Russell Carter
Hugh W. Buckingham	James Stevenson
McClellan Dixon	Arthur Turner
Herbert O. Eby	John W. Albrittain
John C. Roth	Thornton W. Parran
Albert C. Roth	Sherrard Wilson
Milton S. Fall	D. E. Wells
Louis G. Schneider	Edwin Parlato
H. Wilmer Geary	Charles Rinehart
James C. Greeley	Frederick Wenger
Jack Ladson	Robert Conk
Charles Franklin	

SIGMA PHI SIGMA

<i>President</i>	William Kinnamon
<i>Vice-President</i>	Harry Wilson
<i>Treasurer</i>	Carl O. McIntire
<i>Secretary</i>	James A. Lee
Benjamin Dyer	William Schofield
Philip Insley	C. W. Frame
George T. Phipps	Harry N. Wilson
Harry B. Schramm	E. S. Valliant
Harry A. Jarvis	William Kinnamon
Carl O. McIntire	James A. Lee
Gilbert B. Rude	Harry T. Cannon
Mark B. Shank	William F. Chew
Lawrence R. Chiswell	Maurice J. Glynn
Ralph Garrett	Francis Ladd
James W. Chapman	Charles W. Fouts
Robert H. Fuchs	R. Roome Gibson
Leslie S. Grogan	Albert L. Hauver
Lloyd J. Jones	C. Percival Merrick
H. Sheran Roome	Kenneth Y. Stahl
Ralph T. Sterling	Thurl W. Tower
Alan S. Harper	Kenneth Baerwald
George F. Openshaw	

THETA CHI

<i>President</i>	W. G. Myers
<i>Vice-President</i>	R. J. Epple
<i>Secretary</i>	N. L. Taylor
<i>Treasurer</i>	J. R. Troth
J. Gordon	R. Horne
W. Hopkins	T. Loy
E. Sangston	G. Kibler
K. Kesecker	R. Overline
L. Vogel	C. Albaugh
F. Moser	W. Eby
E. Stimpson	A. Hersberger
J. Wilson	J. Horton
L. Williams	E. Knowles
J. Wallace	C. Mech
J. Ward	T. Meyer

A. Bowers
W. Burhans
S. Royer
G. Taylor
R. Warful
T. Jones
H. Whiting
C. Cashell

M. Murphy
C. Pergler
W. Cissel
D. Gardner
D. Hammerland
A. Lake
C. Buehm

DELTA SIGMA PHI

President.....John McDonald
Vice-President.....Fred Hetzel
Secretary.....Charles Dean
Treasurer.....Adolph Koldeway

U. Aiello	J. Krasansky
P. Butz	J. Loughran
R. Carrico	H. McDonald
U. Covington	C. May
V. Colosimo	G. O'Hare
A. Dean	J. Pitzer
G. Hendrickson	F. Ribnitski
J. Henry	R. Ridsen
W. Hussey	G. Ruhl
R. Johnson	T. Rooney
H. Kuhn	R. Snyder
A. Kight	C. Tawney
D. Kline	N. Warcholy
O. Kafer	G. Vieweg
M. Kunkowski	

TAU EPSILON PHI

President.....Irving H. Rosenbaum
Vice-President.....Herman Lombard
Secretary.....Sidney Silverman
Treasurer.....Simon Duckman

J. Eisenstark	N. Frankel
S. Gelman	M. Chideckel
A. Karasik	S. Bernstein
I. Applefeld	E. Ronkin
B. Becker	J. Cooper

H. Teitlebaum	D. Robinson
L. Markowitz	S. Spector
O. Frankel	M. Cohen
N. Kaplan	B. Venezky

PHI ALPHA

<i>President</i>	Hyman O. Friedman
<i>Vice-President</i>	Samuel T. Lemer
<i>Secretary</i>	Harry Needle
<i>Treasurer</i>	Louis Wise
<i>Sergeant-at-Arms</i>	Louis Tietel
<i>Steward</i>	W. T. Rosenbaum
R. Bleckman	J. L. Medwedeff
B. Rosen	G. Chertkof
J. Shapiro	D. Rosenfeld
J. B. Schloss	

SIGMA TAU OMEGA

<i>President</i>	William L. Lucas
<i>Vice-President</i>	William R. Gifford
<i>Secretary</i>	Thomas A. Nelson
<i>Treasurer</i>	Donald Nevius
<i>Warden</i>	C. W. Lung
<i>Chaplain</i>	William L. Hammersley
<i>Steward</i>	William H. Linkins
<i>Corresponding Secretary</i>	Rankin Hatfield
F. C. Burton	T. C. Marshall
J. Bush	T. A. Mowatt
R. K. Cochran	E. J. Roberts
C. N. Copes	W. Roberts
A. P. Dunningan	W. H. Spoerlein
C. H. Gifford	V. E. Spitznagle
C. L. Gross	J. W. Straw
J. A. Hunt	J. M. Wilhelm
H. Hunt	R. E. Wilhelm
W. F. Lines	T. Young

DELTA PSI OMEGA

<i>President</i>	Randall Lininger
<i>Vice-President</i>	Marlain Ramsburg

Secretary James Andrews
Treasurer Carl Everstine
Sergeant-at-Arms Lawrence Donney

W. Aldridge	C. Harry
J. Allen	S. Hamer
R. Allen	G. Hargis
G. Algire	W. Hunt
D. Blenard	C. Hughes
G. Brouillet	K. Jarvis
W. Buchanan	B. McPhatter
J. Caldara	R. Reeder
N. Cameron	R. Remsburg
T. Davis	C. Smith
M. Derr	G. Schindler
W. Etienne	R. Spear
E. Ewald	W. Wilson
C. Hamel	M. Woods

NU SIGMA OMICRON

President J. D. Keiffer
Vice-President R. F. Healy
Secretary H. Hess
Treasurer M. E. Lloyd
Sergeant-at-Arms F. Walters
Chaplain R. Wooden

R. K. Rasch	V. Sullivan
L. Harper	W. Doran
E. Haines	J. P. Allen
A. Ewald	E. M. Willse
D. Caples	H. B. Robinson
E. Hudson	W. A. Jones
A. Barnes	R. Beall
G. Munson	D. Miller
D. M. Parks	A. S. Kline
D. Wasche	E. Brower
I. L. Wales	H. Mays
M. L. Roberts	H. Dobbs
E. Craft	D. Hunt
W. Kricker	W. Gott

ALPHA OMICRON PI

<i>President</i>	Genevieve Wright
<i>Vice-President</i>	Ruth Miles
<i>Recording Secretary</i>	Grace Maxwell
<i>Corresponding Secretary</i>	Margaret Leighton
<i>Treasurer</i>	Barbara Schilling
<i>Assistant Treasurer</i>	Mildred Kettler

Evalyn Ridout	Minna Cannon
Julia Arnold	Charlotte Clemson
Madeline Bernard	May Dezendorf
Lenore Blount	Irma Dudley
Virginia Blount	Margaret Elliott
Margaret Cook	Norma Finch
Jane Hammack	Rosalie Goodhart
Elgar Jones	Alma Hickox
Joy Linton	Elizabeth Kent
Margaret McGarvey	Loyse Sargent
Virginia Smith	Kathryn Siehler
Gwendolyn Sargent	Gethine Williams
Martha Ross Temple	Katherine Williams

KAPPA KAPPA GAMMA

<i>President</i>	Curry Nourse
<i>Recording Secretary</i>	Virginia Fooks
<i>Corresponding Secretary</i>	Louise Townsend
<i>Treasurer</i>	Margaret Karr
<i>Registrar</i>	Catherine Barnsley

Dorothea Freseman	Evelyn Harrison
Roberta Howard	Mary Ingersoll
Florence McLeod	Hilda Jones
Margaret Meigs	Frances King
Elsie Ryon	Claudine Morgan
Margaret Wisner	Mabel Mudd
Eleanor Baumel	Kathleen Nester
Reba Ensor	Virginia Peasley
Geraldine Parry	Marajorie Rugge
Christine Simmonds	Margaret Stone
Myra Ferricr	

KAPPA XI

<i>President</i>	Isabel Bewick
<i>Vice-President</i>	Elizabeth Mims
<i>Corresponding Secretary</i>	Ruth Hayes
<i>Treasurer</i> ..	Eames Harrison
<i>Recording Secretary</i>	Elizabeth Carmichael

Harriet Bishopp	Virginia Cooke
Marjorie Cullen	Vera Klein
Regis Dunnigan	Frances McCubbin
Adelaide Gray	Catherine Leurs
Mary Graybill	Virginia Leurs
Ruth Hays	Elizabeth Norton
Estelle Hoffa	Laura Nevius
Inez Hoffa	Charlotte Taylor
Elizabeth Kirkwood	Margaret Walton
Marion Lane	Isabel Tolson
Maude Lewis	Ruth Reed
Helen Mead	Marinda Robertson
Margaret Wade	Victoria Bundick
Elizabeth Wittig	Dorothy Aspinall
Anne Wolfe	Edith Stinette

ALPHA UPSILON CHI

<i>President</i>	Isabel Dynes
<i>Vice-President</i>	Evangeline Gruver
<i>Secretary</i>	Felisa Jenkins
<i>Treasurer</i>	Mary Koons

Louise Babcock	Lillian Lunenburg
Marye Boyd	Norma Rowe
Virginia Daiker	Elsie Stanforth
Winefred Gahan	Margaret Carruthers
Maryvee Glass	Marian Bullard
Ruth Greenwood	Eleanor Bickford
Rhoda Hatton	Mary Martha Miller
Ruth Lawless	Sarah Lee Huffington

THETA GAMMA

<i>President</i>	Margaret Karr
<i>Vice-President</i>	Lillian Lunenburg
<i>Secretary-Treasurer</i>	Helen Mead

Isabel Dynes
 Marian Lane
 Harriett Bishopp
 Marjorie Cullen
 Winefred Gahan

Adelaide Grey
 Felisa Jenkins
 Miriam Lloyd
 Ruth Miles

Y. M. C. A.

President.....M. Beachy
Vice-President.....C. Ahalt
Secretary.....P. Carman
Treasurer.....W. Lines
Chaplain.....H. Stier
Publicity.....M. Shoemaker
Membership.....C. Ahalt
Finance.....W. Lines
Conference.....P. Carmen

H. Geary
 M. Lusby
 W. Barret
 C. Duley
 R. Wooden
 J. Beall
 E. Gilbert
 I. Gilbert
 A. Stabler

F. Beauchamp
 M. Lloyd
 E. Bower
 W. McKay
 C. Eiler
 T. Nelson
 W. Hammersley
 W. Wray
 Grace Maxwell

LUTHERAN CLUB

President.....H. J. Whiting, ΘΧ House
Vice-President....R. M. Remsberg, ΔΦΩ House
Secretary.....Louise Gall, Gerneaux Hall
Treasurer.....W. T. Meyer, ΘΧ House

K. Mech
 W. N. Naill
 W. Fifer
 H. E. Hyson
 K. M. Baker
 Vera Klein
 Sara Huffington
 Margaret Creeger

E. H. Koons
 H. H. Kaveler
 S. Roger
 Wilhemenia Kroel
 Grace Lighter
 C. Albaugh
 W. Heintz
 O. Wildensteiner

C. Aholt	G. Martin
A. Aholt	L. Hoke
Margaret Butler	D. J. Gardner
C. A. Reneger	Marion Lane
Nicholas Warcholy	A. Bickle
Isabel Bewick	Marie Webster
Elizabeth Kirkwood	Katharine Seihler
Max Smith	Charlotte Chemson
Maude Leurs	

Meets every second and fourth Monday of month at 7 o'clock.

EPISCOPAL CLUB

<i>President</i>	Edwin Stimpson
<i>Vice-President</i>	Elsie Ryon
<i>Recording Secretary</i>	Maude Lewis
<i>Corresponding Secretary</i>	Elizabeth Jones
<i>Treasurer</i>	Adelaide Gray

Margaret Karr	Inez Haffa
Margaret Wade	Elizabeth Wittig
Eames Harrison	Isabel Symons
Minna Cannon	Elgar Jones
Margaret Stone	Margaret Clafflin
Marion Lane	Grace Maxwell
F. Clafflin	Margaret Leighton
Isabel Hawes	J. W. Albrittain
Preston Hartge	H. M. Stowell
G. Taylor	W. S. Kingsbury
A. Turner	Margaret Meigs
W. Jones	G. Potter

NEW MERCER LITERARY SOCIETY

<i>President</i>	Nickolas Janeske
<i>Vice-President</i>	Jane Hammack
<i>Recording Secretary</i>	Mildred Kettler
<i>Treasurer</i>	John O'Niel
<i>Corresponding Secretary</i>	Peggy Karr
<i>Critic</i>	McClellan Dickson

Gene Wright	W. Lines
Margaret Leighton	Frances McCubbin
Isabel Bewick	Dorothy Wilkins

Margaret Maigs
 Joy Linton
 Elizabeth Carmichel
 Jeraldine Perry
 Hellenea Hortenstein
 Cristine Simmons
 Isabel Symonds
 F. Stevens
 Ruth Miles
 Martha Rose Temple
 Harriet Kleinfelter
 Margaret McGarvey

Minna Cannon
 Mable Mudd
 Gwendolyn Sargent
 Margaret Stone
 Marjorie Rugge
 Dorothy Blaisdell
 P. Carman
 Madeline Bernard
 Eloyse Sargeant
 Elinor Margerum
 H. Ebby

POE LITERARY SOCIETY

President.....Clark Everstine
Vice-President.....Lou Carrico
Secretary.....Barbara Schilling
Treasurer.....Elgar Jones
Assistant Secretary.....Hilda Jones
Critic.....Betty Jones

E. Hudson
 Evalin Ridout
 Margaret Creeger
 Louise Gall
 Ruth Hayes
 W. Connel
 Howard Stier
 Marion Lane
 Maud Louis
 S. Roger
 N. Warcholy

Frances King
 Ruth Diggs
 Betty Kent
 J. Sandford
 R. Johnson
 J. Krasansky
 M. Kunkowski
 G. Ruhl
 W. Hussy
 A. Knight

THE FOOTLIGHT CLUB 1929-30

President.....William Renton Gifford
Vice-President.....Isabel Bewick
Secretary.....Elizabeth Mims
Treasurer.....Henry Whiting

William Anderson
 Virginia Cooke
 Ruth Diggs
 Rosalie Goodheart

Florence McLeod
 Helen Meade
 Rosalie Nathanson
 Jerrold Powers

Roberta Harrison
William Heintz
Clarence Lung
Eleanor Margerum

Edwin Stimpson
Louise Townsend
Gordon Zimmerman

THE STUDENT GRANGE

<i>Master</i>	Charles Grey
<i>Lecturer</i>	L. E. Groshon
<i>Lady Assistant Lecturer</i>	Gladys Bull
<i>Gate Keeper</i>	Samuel Roger
<i>Steward</i>	Harley Holter
<i>Assistant Steward</i>	Paul Marth
<i>Lady Assistant Steward</i>	Louise Gall
<i>Secretary</i>	Elizabeth S. Jones
<i>Treasurer</i>	Vernon Holter
<i>Lady Assistant Treasurer</i>	Evangeline Gruver
<i>Overseer</i>	Herbert Hoopes
<i>Chaplain</i>	Evelyne Ballou
<i>Ceres</i>	Elgar Jones
<i>Pomona</i>	Evalyn Ridout
<i>Flora</i>	Gene Wright

J. C. Bewley
Virginia Fooks
E. S. Hemming
Ira Langeluttig
Grace Maxwell
Edward Moser
Curry Nourse
Barbara Schilling
Norman Pennington
Engle Gilbert
Irving Gilbert
Roland Ward
Mark Woods
Reba Ensor
Mildred Kettler
Margaret McGarvy
Isabel Symons
Lawrence Downey
Catherine Barnsley
Ruth Miles

Regis Dunnigan
W. James
A. Miller
Frances King
Vera Klein
Marion Lane
Ridgley Parks
Elizabeth Kirkwood
Eames Harrison
Maryvee Glass
Hilda Jones
Mary Ingersoll
W. Evans
S. Lawless
J. Mantilla
J. W. Stevenson
D. B. McPhatter
W. Eiler
Margaret Creeger
M. Smith

Geraldine Parry	G. Stonestreet
Kenneth Baker	Margaret Leighton
Arthur Martin	H. L. Stier
Clarence McFadden	G. Carter
Austin Bickle	H. Davis
A. Aholt	H. Geary
Winnifred Gahan	C. N. Richardson
Marian Bullard	R. K. Remsburg
Isabel Bewick	

ENGINEERING SOCIETY

<i>President</i>	C. S. James
<i>Vice-President</i>	F. R. Linniger
<i>Secretary</i>	H. A. Jarvis
<i>Treasurer</i>	W. H. Fifer
<i>Sergeant-at-Arms</i>	L. Harper

R. B. Tansill	I. O. Bock
M. S. Fall	Professor Hodgins
R. B. Gossom	Dean Johnson
C. F. Wilcox	Professor Steinberg
E. M. Gue	Professor Creese
J. H. Mitton	R. Orwig
H. S. Rhind	K. Kesecker
J. Horton	N. Cameron
J. B. Beall	G. Hargis
R. A. Mowatt	R. Allen
C. Aholt	J. R. Burger
J. Deckman	J. J. Velton
J. Slack	C. V. Whalin
J. R. Beall	R. W. Watt
M. E. Lloyd	D. S. Miller
C. A. Willmuth	F. Burton
N. Taylor	

MATHEMATICS SOCIETY

<i>President</i>	D. B. Lloyd
<i>Vice-President</i>	J. R. Burger
<i>Secretary</i>	Virginia Kalmbach
<i>Executive Committeeman</i>	Dr. Tobias Dantzig
<i>Executive Committeeman</i>	Ruth Lawless
J. P. Allen	T. A. Mowatt
J. R. Beall	G. T. Phipps

B. B. Cramer
J. H. Deckman
H. M. DuVall
C. E. Grohs
Frances Maisch
E. M. Gue
G. H. McClurg

H. S. Rhind
Professor J. T. Span
F. D. Stephens
G. E. Taylor
T. Marshall
R. Hatfield

THE LIVESTOCK CLUB

President.....Arthur Schreiber
Vice-President.....Herbert Hoops
Secretary.....Mary Ingersoll
Treasurer.....Harley Holter

K. Baker
Bickle
H. Boyd
Coddington
Cramer
C. Eiler
R. England
W. Evans
E. Gilbert
I. Gilbert
C. Grey
L. Groshon
M. Hanna

V. Holter
W. James
Langeluttig
Lawler
A. Martin
E. McFaadden
Miller
N. Pennington
M. Smith
J. Stevenson
R. Teeter
H. L. Stier

HORT CLUB

President.....Paul Marth
Vice-President.....Sam Henning
Secretary and Treasurer.....E. C. McFadden

H. Boyd
W. Evans
H. Davis
A. Martin
H. Geary
R. Carter
R. Parks

H. Long
W. Souders
N. Spicknall
Lillie
E. Gilbert
I. Gilbert

MAIL SERVICE

Outgoing Mail

Collected on Campus	Leaves Campus Post Office
7.15 A. M.	7.30 A. M.
9.30 A. M.	10.00 A. M.
2.30 P. M.	2.45 P. M.
4.45 P. M.	5.00 P. M.

Incoming Mail

3.35 P. M.
11.00 A. M.
8.40 A. M.
Post Office
At Campus

Treat Your Car to

PAYNE'S SERVICE

One square south of College Gate is

PAYNE'S GARAGE

Phone Ber. 287

BRANCHVILLE-TREASURY TROLLEYS

Cars leave Treasury Building, 15th and G Streets, N. W., for College Park at frequent intervals from 6.45 A. M. to 11.35 P. M.

Cars leave Branchville for 15th and G Streets, N. W., from 5.35 A. M. to 10.33 P. M., leaving College Park about three minutes later.

BALTIMORE AND OHIO RAILROAD

Baltimore and Ohio local trains leave Union Station for College between 7.40 A. M. and 11.30 P. M. Local trains leave Camden Station, Baltimore, for College Park between 5.45 A. M. and 11.35 P. M. Trains leave College Park for Washington between 6.57 A. M. and 12.44 A. M.; for Baltimore, between 7.53 A. M. and 11.46 P. M.

LAUREL-WASHINGTON BUS

City and Suburban Railway Company.

15th and H Streets N. E. to Laurel

Busses leave 15th and H Streets, N. E., Washington, every hour on the half hour from 5.30 A. M. until 10.30 P. M., arriving at College Park about ten minutes before the hour.

Laurel to 15th and H Streets N. E.

Busses leave Laurel every hour on the half hour from 6.30 A. M. until 11.30 P. M., arriving at College Park about ten minutes after the hour.

BALTIMORE-WASHINGTON BUS

Red Star Line.

**Willard Hotel, Washington, to Southern Hotel,
Baltimore**

Busses leave the Willard Hotel for Baltimore every hour on the hour from 8.00 A. M. until 10.00 P. M., with the exception of 9.00 P. M. On Saturdays and Sundays there is an additional

bus 12.00 midnight. These buses arrive at College Park 35 minutes after the hour.

COLLEGE BUS SERVICE

The College Bus leaves the Administration Building for College Park as follows:

To Baltimore and Ohio Station	To Post Office
7.30 A. M.	8.00 A. M.
5.00 P. M.	10.00 A. M.
	2.45 P. M.

The bus returns to the Administration Building immediately.

HYATTSVILLE HARDWARE CO.

The place where the Maryland students buy Hardware and Electrical Appliances.

Phone Hyatt. 205

Courtesy

Satisfaction

WEEKLY CALENDAR

Week of September 16

Week of September 23

Week of September 30

Week of October 7

Service

Satisfaction

Prince Georges Bank

SOLICITS YOUR ACCOUNT

Banking Hours

8.30 A. M. to 3.00 P. M.

SATURDAYS

8.30 A. M. to 12.00

4.00 P. M. to 8.00 P. M.

T. M. JONES

Cashier

J. ENOS RAY

President

Security

Strength

WEEKLY CALENDAR

Week of October 14

Week of October 21

Week of October 28

Week of November 4

WILLYS-KNIGHT

WHIPPET

COLLEGE PARK AUTO PLACE

Auto Repairing

Battery Charging

Tops

Auto Painting

Ducoing

Greasing

Simonizing

Washing Cars

COLLEGE PARK, MD.

Sales

Service

Phone Berwyn 252 and 280

WEEKLY CALENDAR

Week of November 11

Week of November 18

Week of November 25

Week of December 2

WEEKLY CALENDAR

Week of December 9

Week of December 16

Week of December 23

Week of December 30

BAR-B-Q
Sandwich Shop

COLLEGE PARK, MARYLAND

Light Lunch Cigars Cigarettes
Pop Ice Cream

*Don't Neglect Your
Personal Appearance*

U of M
Barber Shop

Three Barbers
AT COLLEGE ENTRANCE
CHARLES OLIVET

WEEKLY CALENDAR

Week of January 6

Week of January 13

Week of January 20

Week of January 27

WEEKLY CALENDAR

Week of February 3

Week of February 10

Week of February 17

Week of February 24

S. STATELAND

The Only Tailor in Town

Expert Dry Cleaning
Pressing and Repairing

ON THE BOULEVARD

(Next to College Inn)

Phone Berwyn 242

University Bowling Alleys

8 New Alleys

BOWLING

BILLIARDS

REFRESHMENTS

HEALTHY RECREATION

WEEKLY CALENDAR

Week of March 3

Week of March 10

Week of March 17

Week of March 24

WEEKLY CALENDAR

Week of March 31

Week of April 7

Week of April 14

Week of April 21

To the students of the University of
Maryland

The

First National Bank
OF HYATTSVILLE

Extends to you greetings and a welcome and invites you to make this bank your depository while at the University.

Do not keep money in your room—pay your bills by check.

This prevents loss, robbery, extravagance and disputes.

The facilities of this bank are at your command.

Banking Hours

Government Pay Days

8.30 to 5.30 P. M.

Saturdays, 8.30 A. M. to 12 M. and
6 to 8 P. M.

Other days, 9 A. M. to 3 P. M.

WEEKLY CALENDAR

Week of April 28

Week of May 5

Week of May 12

Week of May 19

WEEKLY CALENDAR

Week of May 26

Week of June 2

Week of June 9

Week of June 12

St. Andrew's Episcopal Church

COLLEGE PARK, MD.

REV. RONALDS TAYLOR, S.T.D.

Rector

Services:

9.45 A. M.—Sunday School.

11.00 A. M.—Morning Prayer and
Sermon.

Communion Service First
Sunday of Each Month

*Make St. Andrew's your church home
while in College Park.*

*You will find a cordial welcome at all
the services. The Rector will welcome
an opportunity to greet and know you.*

1929

CALENDAR

1930

SEPTEMBER

S	M	T	W	T	F	S
1	2	3	4	5	6	7
8	9	10	11	12	13	14
15	16	17	18	19	20	21
22	23	24	25	26	27	28
29	30					

OCTOBER

		1	2	3	4	5
6	7	8	9	10	11	12
13	14	15	16	17	18	19
20	21	22	23	24	25	26
27	28	29	30	31		

NOVEMBER

					1	2
3	4	5	6	7	8	9
10	11	12	13	14	15	16
17	18	19	20	21	22	23
24	25	26	27	28	29	30

DECEMBER

1	2	3	4	5	6	7
8	9	10	11	12	13	14
15	16	17	18	19	20	21
22	23	24	25	26	27	28
29	30	31				

JANUARY

			1	2	3	4
5	6	7	8	9	10	11
12	13	14	15	16	17	18
19	20	21	22	23	24	25
26	27	28	29	30	31	

FEBRUARY

						1
2	3	4	5	6	7	8
9	10	11	12	13	14	15
16	17	18	19	20	21	22
23	24	25	26	27	28	

MARCH

S	M	T	W	T	F	S
						1
2	3	4	5	6	7	8
9	10	11	12	13	14	15
16	17	18	19	20	21	22
23	24	25	26	27	28	29
30	31					

APRIL

			1	2	3	4	5
6	7	8	9	10	11	12	
13	14	15	16	17	18	19	
20	21	22	23	24	25	26	
27	28	29	30				

MAY

					1	2	3
4	5	6	7	8	9	10	
11	12	13	14	15	16	17	
18	19	20	21	22	23	24	
25	26	27	28	29	30	31	

JUNE

1	2	3	4	5	6	7
8	9	10	11	12	13	14
15	16	17	18	19	20	21
22	23	24	25	26	27	28
29	30					

JULY

			1	2	3	4	5
6	7	8	9	10	11	12	
13	14	15	16	17	18	19	
20	21	22	23	24	25	26	
27	28	29	30	31			

AUGUST

						1	2
3	4	5	6	7	8	9	
10	11	12	13	14	15	16	
17	18	19	20	21	22	23	
24	25	26	27	28	29	30	
31							









