

Maryland

LD

31

.A3

1932/33

LIBRARY—COLLEGE PARK



HEADQUARTERS

for U. of M.

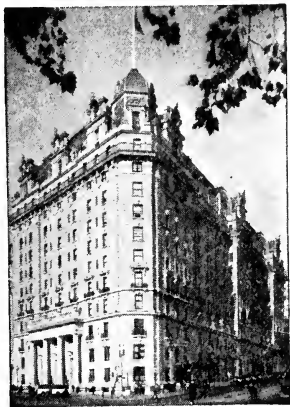

THE WILLARD

Washington's Foremost Hotel

FRANK S. HIGHT, PRES.

Pennsylvania Avenue at 14th St.

WASHINGTON, D. C.

Boys, we want
**YOUR CLOTHING
BUSINESS**

The President of our
firm agrees to give
Md. students 5% off
of all purchase prices
—to get you started.

CLOTHES for MEN

Hillton's
FROM MAKER TO WEARER

(Incorporated)

“KNOWN THE WORLD OVER”

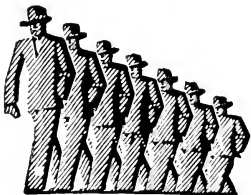

924 F N. W., Washington, D. C.

Archives

UPUB

535.001

1933/33

IDENTIFICATION

29229.74

Name.....

Home Address.....

School Address.....

P. O. Box.....Phone.....

Frraternity.....

In case of serious accident notify.....

FOREWORD

For you, the Class of 1936, this handbook is published, with the hope that it may help you in becoming adjusted to university life. You will find that, although life here is not radically different from that to which you have been accustomed, it will take some time to become adjusted so that you can feel at home in your new environment. The purpose of this book is to provide a convenient reference containing some of the fundamental features of Maryland life. It is your guide to the life of the campus.

It is, however, only a guide. It will, we hope, lead you along the shortest way to familiarity with Maryland, but much will depend on your curiosity and observation. Probably nothing will hinder your observation, and you should satisfy your curiosity by investigation or questioning. The M. C. A. wants to help you, and the students and faculty will be glad to help if you ask for their aid.

In this handbook you will find a brief sketch of the work of the M. C. A., University regulations affecting student life, the constitutions of the four bodies controlling most of the phases of student activity, lists of organizations and their members, athletic records and related information, a map of the campus, and advertisements of business firms who can supply most of your needs during the school year. Since the space in this book is limited, we have tried to choose the information which you will find most valuable. If we have selected it well, our efforts will be rewarded by its usefulness to you.

91922

INDEX

	Page
Athletic mentors.....	98
Athletic records.....	93
Awards	106
Baltimore Branch.....	37
Campus	69
Churches	30
Class officers	107
College Park Branch.....	36
Dances	62
Dedication	11
Football schedule.....	93
Fraternities	87
Freshman camp.....	22
Freshman week.....	22
Freshman work.....	28
Governing officers	107
Greetings from the Dean of Women.....	14
Greetings from the General Secretary.....	16
Greetings from the President.....	12
History of the University.....	35
Index to advertisers.....	8
Infirmary rules.....	38
Interfraternity council.....	70
Late leave.....	60
Lights	65
Map of campus.....	112
Maryland Christian Association.....	19
Advisory Board.....	21
Cabinets	20
General Secretary.....	20
Social activities.....	26
Speakers and discussions.....	24 to 26
Musical instruments, regulations.....	65
Omicron Delta Kappa.....	104
Organizations	111
Honorary	111
Social	117
Campus	127
Organization finances.....	42
Panhellenic association.....	76
Parking regulations	39
Punishments	68

Quiet hours.....	64
Rooms	65
Songs and yells.....	133
Student activities, regulation.....	41
Student Government.....	46
Advisory Board.....	47
Elections	50
Freshman class.....	56
Meetings	50
Membership	46
Purpose	46
Student Pastors	29
Student Publications.....	103
Team officers.....	108
Tips to Freshmen.....	86
Traditions	89
Women's Athletic Association.....	99
Women's Student Government.....	60
Point system	66
Registration	65
Women's traditions.....	90

INDEX TO ADVERTISERS

	Page
All-States Inn.....	83
L. G. Balfour Co.....	87
Burton's Florists.....	110
Chaney's Garage.....	10
Church of The Brethren.....	30
College Barbecue.....	59
College Inn.....	88
College Park Pharmacy.....	43
College Shoe Repairing.....	92
Gingell's Motor Company.....	43
Gude Bros. Co.....	102
E. T. Harrison Co.....	40
Harvey's Barbecue.....	75
Hillton's Clothiers.....	2
Hunter's Service Station and Tourist Camp	44
Hyattsville Baptist Church.....	31
Hyattsville Hardware Company.....	40
Hyattsville Presbyterian Church.....	31
Keystone Printing Company.....	100
Lord Calvert Inn.....	143
Maryland Dairy Products.....	105
Memorial M. E. Church.....	30
Pearson and Crain.....	108
Elmore Power.....	44
Old Line Barber Shop.....	102
Prince George's Bank and Trust Co.	18
Riverdale Cleaners and Dyers.....	132
St. Andrew's Episcopal Church.....	32
Sanitary Grocery Company.....	92
Stewart's Super Service.....	100
The Terrapin Inn.....	69
Travelers' Service Station.....	139
Underwood Elliot Fisher Co.....	80
University Bowling Alleys.....	89
University Dry Cleaning Co.....	96
Willard Hotel.....	1

THANKS

We are greatly indebted to the following firms and organizations, whose co-öperation has made this book possible:

All-States Inn, L. G. Balfour Co., Burton's Florists, Chaney's Garage, Church of The Brethren, College Barbecue, College Inn, College Park Pharmacy, College Shoe Repairing, Gingell's Motor Company, Gude Bros. Co., E. T. Harrison Co., Harvey's Barbecue, Hillton's Clothiers, Hyattsville Baptist Church, Hyattsville Hardware Company, Hyattsville Presbyterian Church, Keystone Printing Company, Maryland Dairy Products, Memorial M. E. Church, Pearson and Crain, Elmore P. Powers, Old Line Barber Shop, Prince George's Bank and Trust Co., Riverdale Cleaners and Dyers, St. Andrew's Episcopal Church, Sanitary Grocery Company, Stewart's Super Service, The Terrapin Inn, Travelers' Service Station, Underwood Elliot Fisher Co., University Bowling Alleys, University Dry Cleaning Co., Willard Hotel.

Alpha Lambda Delta, Alpha Psi Omega, Beta Pi Theta, Omicron Delta Kappa, Phi Kappa Phi, Pi Delta Epsilon, Sigma Delta Pi, Tau Beta Pi, Theta Gamma, Alpha Gamma Rho, Alpha Tau Omega, Delta Sigma Phi, Iota Nu Delta Kappa Alpha, Lambda Chi Alpha, Phi Delta Theta, Phi Sigma Kappa, Sigma Nu, Sigma Phi Sigma, Tau Epsilon Phi, Theta Chi, Alpha Omicron Pi, Alpha Upsilon Chi, Delta Xi, Kappa Delta, Kappa Kappa Gamma, Chess Club, Economics Society, Episcopal Club, Foot-light Club, Live Stock Club, Rossbourg Club, Opera Club.

CHANEY'S GARAGE

Opposite Campus Gate



General Repairing
and
Complete Servicing



PHONE

Berwyn - 268

DEDICATION

In appreciation of her deep interest in the work of the Christian Association, her invaluable assistance in many phases of its program, and her whole-hearted devotion to the welfare of the students of Maryland, this, the 1932-33 "M" Book, is dedicated to

MRS. I. L. FOSTER.

GREETINGS FROM THE PRESIDENT

To the Students of the
University of Maryland,

Greeting and welcome to the old and the new students. We are glad to start a new year, and we are determined as always to make it as successful as possible. We are especially glad to see new students and we want to get acquainted with them and help them.

Our students come from homes that are representative of all the important activities of the State. They come from wealthy homes and from humble homes, and most of them from average homes.

We want to emphasize on our campus the finest principles that prevail in Maryland's homes. Here any young man or woman is judged by what he or she is, rather than by the place from which he or she comes. Those who make a real effort to get ahead in their studies and who prove themselves to be good friends and companions are the ones who in the end will derive the greatest benefit from the University life. It is a privilege to be admitted to a university, and a very high privilege to make a valuable contribution to the university life.

Some new students need to be warned of the importance of keeping their work up to date. The most common cause of failure in college is letting the work get behind and thinking that it can be made up later. The later days always bring tasks enough of their own.

I am speaking for all of the members of our staff and for most of the older students when I say that we truly want to help the new students in every way we can. And this offer of assistance is extended also in behalf of the pastors of the local churches and officers of the several religious associations.

Sincerely yours,

R. A. PEARSON,
President.



DR. RAYMOND PEARSON
President of the University of Maryland

GREETINGS FROM THE DEAN OF WOMEN

A warm and cordial welcome to all, both new and old. We are indeed glad to welcome you to our campus and to our University. We hope the years spent here will be rich and fruitful.

In order to get the most out of your college career you should take part in some extra-curricular activities. However, do not rush headlong into too many—choose wisely. Four years of a well-rounded college life is an asset not to be regarded lightly and gives you a preparation for life which is not to be gotten in any other way.

Happy days are in store for you here, ones which will be ever cherished in your memory. Live them to the utmost.

Sincerely yours,

ADELE H. STAMP,

Dean of Women.



ADELE H. STAMP
Dean of Women

GREETINGS FROM THE GENERAL SECRETARY

To Each Member of the Class of '36—
Greetings!

You are fortunate indeed to be in college in a time when so many thousands who would like to go cannot do so. A needy world looks to you for help and leadership. Your special opportunity carries with it great responsibilities, as well as unusual privileges.

Myriad voices will call you to lose yourself in the whirl of social activities, to adopt the standard of getting by, to worship grades and honors, to accept the current ideals. But deep within the truer voice will call you to really be, to grow, to make life count.

Maryland needs not your blind, unthinking acceptance of her customs and standards. She needs your keenest insight into values, your deepest loyalty to truth, your most courageous daring. She asks your allegiance to all that is best in her traditions, and your cooperation in building a better Maryland, and a better world.

The Christian Association, and all of its members, stand ready to help you, and invite you to join with them in the search for the highest values in living.

I hope you will call upon me, personally, whenever I can be of help in any way.

Sincerely,

Your friend,

VIRGIL E. LOWDER.



VIRGIL E. LOWDER
General Secretary

To the students of the University
of Maryland

Prince George's Bank
& Trust Co.

OF HYATTSVILLE

J. ENOS RAY, *President*

Extends to you greetings and a welcome and invites you to make this bank your depository while at the University.

Do not keep money in your room—pay your bills by check.

This prevents loss, robbery, extravagance and disputes.

The facilities of this bank are at your command.

MARYLAND CHRISTIAN ASSOCIATION

The Y. M. C. A. and the Y. W. C. A. at the University of Maryland are voluntary fellowships of men and women, both student and faculty, who unite in the endeavor to find the highest values in living and to make them effective in daily life.

The Y. M. and Y. W. combined in the Fall of 1930 to form the Maryland Christian Association. Each group has its own organization and its own specific program, but both unite in the M. C. A. to achieve closer fellowship and cooperation, and to promote an all-campus program to meet student and faculty needs.

Each year the new cabinets work out their own statement of purpose and their goals for the year, making a direct effort to meet the specific needs of the campus.

Membership

Every student and faculty member who is in sympathy with the purpose of the Association is invited to join, and to unite with the other members in the search for individual and corporate life at its best. The voting membership consists of those who sign the statement of purpose, thus voluntarily declaring their desire and intention of seeking, in close cooperation with all other members, the best possible life. For many in this fellowship the way is most clearly pointed by the life of Jesus.

The affiliate membership is composed of those who take part in any way in the activities of the association. The program is designed to include and to serve all persons in the campus community, and all are invited to participate in such phases of it as they desire.

Student Control

The plans and program are determined and promoted by the two Cabinets, with the advice and aid of the M. C. A. Student Council, which is a larger body, including representatives of

each fraternity and sorority and all other living groups on the campus. The Council members are elected by their respective groups. Meetings are held monthly.

In all of their work the Cabinets and Council have the advice and help of the General Secretary.

The General Secretary

Mr. Virgil E. Lowder, the General Secretary, came to Maryland from Yale University in 1930. He is well qualified for his position. In addition to the A.B. degree, in which he received honors, he has had more than two years of graduate study at Yale and Columbia Universities, and has spent considerable time in religious and educational work. Mr. Lowder is also interested in athletics, and was for two years coach of basketball, baseball, and tennis, and then Director of Athletics at one of the oldest preparatory schools in New England. Under his leadership religious work is moving ahead rapidly at Maryland.

Men's Student Cabinet

The Y. M. C. A. Cabinet—the Men's Student Cabinet of the M. C. A.—for 1932-33 is composed of the following members:

George O. Weber, '33, President
Stewart A. Collins, '34, Vice-President
Leonard W. Levine, '34, Secretary
George T. Eppley, '33, Treasurer
Richard W. Baldwin, '33
John W. Bowie, '33
Charles D. Briddell, '33
Fred S. Lawless, '33
Samuel S. McGlathery, '33
J. Lawrence Plumley, '33
Robert Gib Somers, '33
Ralph I. Williams, '33
John Cotton, '34
Harry E. Dyer, Jr., '34
Harry T. Kelly, '34
T. Harry Penn, Jr., '34
Willard R. Piggott, '34

Edward F. Quinn, '34
William B. Rafferty, '34
Norwood S. Sothoron, '34
Ernest E. Wooden, '34
Thomas H. Zepp, '34
Thomas W. Campbell, '35
Edward P. Carter, '35
Wayne L. Lees, '35
Ralph W. Ruffner, '35

Advisory Board

The work of the M. C. A. is given an added permanence and stability by the aid of an Advisory Board of twenty-four members, composed of prominent faculty members, alumnae, students, and friends of the work. This Board was organized at the request of the Student Cabinets, and advises on the policies and activities of the Association.

The 1932-33 Board is composed of the following members:

Prof. S. S. Steinberg, Chairman
Dr. Ronalds Taylor, Vice-Chairman
Prof. Earl S. Bellman, Secretary
Prof. Geary Eppley, Treasurer
Miss Lois Belfield
Dr. H. F. Cotterman
Miss Helen Farrington
Mrs. I. L. Foster
Dr. C. B. Hale
Rabbi Edward L. Israel
Mr. Coleman Jennings
Dr. W. B. Kemp
Rev. B. A. Matzen
Dean M. Marie Mount
Dean H. J. Patterson
Mr. George F. Pollock
Dean Adele H. Stamp
Mr. George O. Weber
Dr. Charles White
Mr. Ralph I. Williams
Dr. Albert F. Woods
Dr. A. E. Zucker

And two other students, to be elected at the beginning of the school year.

PROGRAM OF THE M. C. A. Freshman Camp

One of the most significant phases of the Christian Association work is its service to Freshmen. This year the Freshman program is being inaugurated by a pre-school camp for Freshman men, to be held at Camp Letts, the fine camp of the Washington Y. M. C. A. on Rhodes River, September 17-20. Prominent student and faculty leaders will be present to help acquaint the Freshmen with some of the opportunities and responsibilities they will face in college life. It is expected that the Camp will be one of the most helpful and delightful features of the Freshman orientation program. In the informal atmosphere of camp life many fine friendships will be made, and problems thought through before the Freshman finds himself immersed in campus life. Edward F. Quinn, '34, is Director of the 1932 Camp.

Freshman Commissions

One of the highest honors that can come to a Freshman at Maryland is to be chosen a member of the Men's or Women's Freshman Commission. Commission Members are chosen from a list of Freshmen nominated by members of the M. C. A. Cabinets or upperclass friends. The Commissions meet regularly for fellowship and discussion, have occasional social functions, and especially endeavor to be of every possible service to the entire Freshman class. Prominent members of the faculty address the group and lead in discussion from time to time. Freshman Commission members are permitted to wear the special Commission Key. An upperclassman, elected by the Cabinet, acts as Advisor to each Commission.

Freshman Week Program

All possible assistance is given to the new students during their early days at school. Cooperating with the Freshman Week Com-

mittee of the faculty, members of the M. C. A. Cabinets conduct information desks in the lobbies of the main buildings, help the new students to locate their rooms, and perform many types of service. The "M" Book, or Freshman Handbook, is distributed free from the office of the General Secretary during Freshman week. Each Freshman is entitled to one copy, a gift from the M. C. A., if called for during the first week of school.

Student Sunday

The first Sunday at Maryland is "Student Sunday," when nearby churches cooperate in giving a special welcome to students, new and old. Cars, furnished by members of the various churches, are on hand at the M. C. A. Headquarters at 10:30 A. M. to transport students to and from the church of their choice, and many of the new students are entertained at dinner in the home of church members. In the afternoon members of the various churches are hosts to new students on an automobile tour of interesting points in Washington, leaving the M. C. A. Headquarters at 2:15, and returning in time for supper and the University Vesper Service in the evening.

Freshman Discussion Groups

All Freshmen are invited to attend the Freshman Discussion Groups, led by prominent upperclassmen and faculty members, where many questions of interest to students are discussed. Beginning the first week of school, these groups meet once each week for four weeks. They are a great aid in helping one to think through to intelligent standards and attitudes on important phases of life.

Student Center

The University is this year making available for student activities a portion of the old Horticultural Building, situated near the Uni-

versity Library and the men's dormitories. This will be known as the Student Center, and will house the Christian Association offices and meeting rooms, Student Pastors, and the offices of various student organizations. A large recreation and reading room will be open to students at all hours during the day, and an excellent assortment of books and magazines will be available.

The Student Center will be made especially available to Day Students at the luncheon hour and all Day Students are invited to make their headquarters in this building. An attractive room has been set aside for women students.

The rooms of the Student Center are used for meetings of the various campus organizations in the evenings.

Speakers

One important phase of the M. C. A. work is the bringing of outstanding speakers and leaders to the campus. Some of these address assemblies of the student body, while others speak to smaller groups or lead in discussion. The splendid program of speakers which has been arranged for 1932-33 promises to be better even than those of former years.

Vesper Services

The M. C. A. cooperates with the Religious Work Council in holding a Vesper Service in the University Auditorium, Agricultural Building, each Sunday evening from 6:30 to 7:30. These services are non-denominational in character, and are addressed by notable ministers and professional and business men. The 1931-32 program brought many of the most distinguished speakers and leaders from Washington and Baltimore, and the surrounding country. Music was furnished by the University Department of Music and by the choirs of nearby churches. The programs have been exceptionally fine ones.

Wednesday Evening Meetings

The Wednesday Evening Meetings held in the M. C. A. Headquarters from 6:30 to 7:30, give an opportunity for the expression of student and faculty thought, and for the sharing of viewpoints with others. The programs are varied. Occasionally an outside speaker is invited when it is felt that he has something to say on an important question. However, the meetings are primarily planned by the student committee as a place for the expression of student and faculty thought. The committee endeavors to allow for the fullest possible participation by all who care to take part.

Life Experiment Group

One of the most interesting meetings of the week is the Life Experiment Group, which is held in the M. C. A. Headquarters each Sunday morning from 9:30 to 10:30. The members of the group share experiences of the week, and evaluate them by the standards of Jesus. Time is taken for definite and practical study of the Bible, and for experience in creative worship.

Conferences

One of the most popular features of the M. C. A. work is the conference program. Occasional conferences are held on the local campus, with delegates from other colleges in attendance. Large delegations go from Maryland to conferences at other schools. The more important of the regular conferences held during the year are Fall, Mid-Winter, and Spring Tri-State Conferences, which include students from the colleges of Maryland, Delaware, and the District of Columbia; the popular Buck Hill Falls Conference for men, held at the well known resort in the Pocono Mountains of Pennsylvania the first week-end

in February; and the Men's and Women's summer conferences, held at Camp Talcott, N. Y. and Camp Whelen, N. J., soon after the close of school in June. All students and faculty members are eligible to attend these conferences.

Fireside Forums

The Committee on Fireside Forums plans this year to prepare and make available to the fraternities a list of faculty members who have signified their willingness to speak and to lead in informal discussion, and the subjects upon which they are willing to lead. Fraternities who wish to do so can invite these men in for a brief talk and for informal discussion on subjects in which they are interested.

Social Events

The Social Committee plans various social events for the year, the majority of them of necessity being for relatively smaller groups. Perhaps the most colorful and entertaining event of the year is the Maryland Mixer, held annually for the entire student body soon after the opening of school in the fall. Here frolic and fun are rife. The 1932 committee is planning for the best one ever.

Finances

The work of the Christian Association at Maryland is financed entirely by the voluntary contributions of those who are interested. Once each year an invitation is extended to each student and faculty member to give some support to the work. This comes at the time of the annual Budget Campaign, held early in November. A large proportion of the students and faculty respond.

Y. W. C. A.

The Y. W. C. A. at the University of Maryland, while cooperating heartily with the men

as an integral part of the M. C. A., yet has its own distinct organization and membership, and a program planned especially for the women students of the university.

The program is planned by the Y. W. C. A. Cabinet, with the counsel of the General Secretary of the M. C. A., and the advice and aid of the Y. W. C. A. sponsors, an unofficial group composed of wives of faculty members and interested friends.

The Cabinet for the year 1932-33 is composed of the following:

Helen Farrington, '33, President
Irene Knox, '34, Vice-President
Doris Lanahan, '33, Secretary-Treasurer
Catherine Crawford, '33, Advisor
Gertrude Nicholls, '34, Field Council Representative
Winifred J. Clark, '33
Dorothy T. Lane, '33
Josephine B. Symons, '33
Mary E. Archer, '34
Lois M. Belfield, '34
Helen M. Bradley, '34
Sarah K. Brokaw, '34
Elizabeth S. Cain, '34
Jane M. Holst, '34
Josephine Knox, '34
Helen E. McFerren, '34
Ann B. Shaw, '34
Mary T. Solomon, '34
Barbara E. Bristol, '35
Evelyn R. Brumbaugh, '35
A. Betti Buschman, '35
Elsie M. Dunn, '35
Emma C. Gibbs, '35
Kathleen R. Hannigan, '35
Mary E. Mulligan, '35
Mary Jane Salmon, '35
Mary Leslie Stallings, '35
Mary Alice Worthen, '35

Membership

All women students and members of the faculty are invited to become members of the Y. W. C. A. There are no dues. Those who are in sympathy with the purpose of the Association and wish to join in its activities and fellowship may do so by giving their allegiance to the statement of purpose, and upon being received into the Y. W. C. A. become voting members. All women students are invited to participate in the various activities of the Y. W., with the exception of voting, whether or not they wish to become members.

Meetings

Besides the meetings of the Cabinet, the Y. W. C. A. holds regular bi-weekly meetings for all women of the university. A splendid series of programs is being planned for these meetings during 1932-33, with occasional speakers, and other attractive and unusual features.

Freshman Work

The Y. W. C. A. sponsors the Big Sister Movement, under which each Freshman girl is given a Big Sister, who assists her in every possible way during the first term, and particularly during the first days at school. The Big and Little Sister Reception is held on Friday evening of the first week. Other phases of the Y. W. Freshman work include the important Freshman Commission, composed of twenty-five girls chosen from those nominated by the Cabinet or other friends, the Freshman Discussion Groups, and services performed during Freshman week.

Miscellaneous

Many other phases of the Y. W. work have been spoken of under the heading of the M. C. A., and are entered into jointly with the men.

STUDENT PASTORS

Most of the major religious denominations at Maryland have Student Pastors who minister especially to the students of their denomination. The Student Pastors have an office in the Student Center, where each has his office hours during the week. The Baptist, Episcopalian, Presbyterian, and Lutheran students have denominational clubs which meet regularly during the year.

Baptist—Rev. B. P. Robertson, 17 Park Ave., Hyattsville. Hy. 1003

Church of the Brethren—Rev. John H. Casady, 5712 Conduit Road, Washington, D. C. Emerson 6278.

Lutheran—Rev. Sam H. Kornmann, 1516 Hamlin St., N.E., Washington, D. C. Dec. 0650-J

Methodist Episcopal—Rev. U. S. A. Heavener, 11 Wine Ave., Hyattsville. Hy. 167-R.

Methodist Episcopal (South)—Rev. C. I. Flory, 115 Maryland Ave., Hyattsville. Hy 474.

Presbyterian—Rev. B. A. Matzen, Berwyn. Ber. 20-W.

Protestant Episcopal—Rev. Ronalds Taylor, 418 Harvard Ave., College Park. Ber. 123.

Roman Catholic—Rev. Leo J. Fealey, Berwyn. Ber. 60.

UNIVERSITY STUDENTS

*are cordially invited to the services
of the*

Church of the Brethren

at

UNIVERSITY PARK,

Baltimore Boulevard and Monroe Sts.,
one mile west on Boulevard

JOHN H. CASSADY, *Pastor*

Memorial M. E. Church

Johnson Avenue

HYATTSVILLE, MARYLAND

U. S. A. HEAVENER, *Pastor*

11:00 A. M.

Worship, with a Good Service and Sermon

Welcome to Students

First Presbyterian Church

Corner Wine and Johnson Avenues

HYATTSVILLE, MARYLAND

Established 1704

D. HOBART EVANS, Minister

Services

Sunday School	9.30
Morning Worship	11.00
Young People.....	7.00
Evening Worship.....	8.00

Here abideth Faith, Hope, Love

First Baptist Church

HYATTSVILLE, MD.

REV. B. P. ROBERTSON, D.D., Pastor

Invites you to all its services.

“Why not make this home-like church your church home?”

St. Andrew's Episcopal Church

COLLEGE PARK, MD.

REV. RONALDS TAYLOR, S. T. D.

Rector

SERVICES:

9.45 A. M.—Sunday School.

11.00 A. M.—Morning Prayer and
Sermon.

Communion Service First
Sunday of Each Month

*Make St. Andrew's your church home
while in College Park.*

*You will find a cordial welcome at all
the services. The Rector will welcome
an opportunity to greet and know you.*

ADMINISTRATION



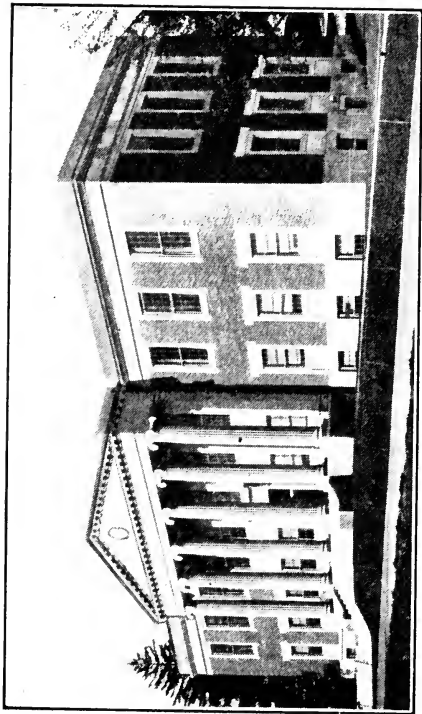

LIBRARY AND ADMINISTRATION BUILDING

THE UNIVERSITY OF MARYLAND

1807—1856—1920, dates on the seal of the University of Maryland, are imbued with a story of progress that reads almost like a romance.

In 1807 the College of Medicine, fifth oldest in the country, and the progenitor of the University of Maryland, was chartered, and its beginning marked a great step, not only in the history of the State, but one well in keeping with the vast progress of the nation in education. This charter of the College of Medicine of Baltimore was changed in 1812 to become the University of Maryland.

1856 marked the chartering of the Maryland Agricultural College at College Park, second Agricultural College of the Western Hemisphere. This small college, though still in its early stages of existence, was one of the few to keep open in those precarious days of the Civil War, when the State of Maryland was torn by conflicting armies.

In 1920, by Act of Legislature of the State of Maryland, the present University of Maryland was formed by the merging of the Maryland State College at College Park and the University of Maryland at Baltimore, forming the strong institution now known.

Many changes took place between the dates mentioned, one being the empowerment conferred by the State to the School of Medicine to "annex other departments" and become the University of Maryland. The Dental College, then the first in the world, was added.

In 1862, by Act of Congress, the Agricultural College was partially taken over by the State and named beneficiary of the Land Grant Act. It was entirely taken over by the State in 1914, and in 1916 granted a charter as the Maryland State College.

THE COLLEGE PARK BRANCH

The College Park Branch of the University is made up of the five colleges: Agriculture, Arts and Sciences, Education, Engineering, Home Economics, the Graduate School, and Summer School.

Maryland's Agricultural College is the second oldest in the Western Hemisphere, and there are to be found there some of the original experimental plots, started, in 1888 still being farmed.

The last ten years have seen an almost amazing advancement in this branch of the University. With a campus seriously handicapped by the burning of its most important buildings, and with only a few inadequate structures to care for the students a decade ago, a new university has grown in place of the old.

With the advent of co-education in 1920, new arrangements were made to care for the girls, until today there are Gerneaux Hall, a new Dormitory, a Field House, a refurnished Home Economics Building, and a Practice House for Home Economics. For the men: Sylvester Hall, Ritchie Gymnasium. Other buildings added in the past ten years include the Stadium, Field House, Dairy Building, Addition to the Engineering Building, Horticultural Building, Library, Chemistry Building, Dining Hall, and Central Heating Plant.

Steadily increasing with the growth of the facilities, the student body has well doubled itself. With a total of 300 students in 1915 the count has grown to well beyond the 1700 mark for last year.

THE BALTIMORE BRANCH

The Baltimore branch of the University is composed of the Schools of Medicine, Dentistry, Pharmacy, and Law, all of which are to be found in the vicinity of Lombard and Greene Streets in Baltimore.

Of unusual interest is the Medical School building, erected in 1814, which is the oldest Medical School building in the country still in use. Other buildings in this group are the University Hospital, the Law School building, and the new Dental and Pharmacy building.

In Baltimore the enrollment is close to 1600, and several hundred pre-medical, pre-dental, and pre-law students are enrolled at College Park. This, including Summer School, makes a total of nearly four thousand students attending the University of Maryland.

The School of Medicine of the University of Maryland is one of the oldest foundations for medical education in America, ranking fifth in point of age among the medical colleges of the United States. In the school building at Lombard and Greene streets in Baltimore was founded one of the first medical libraries and the first medical college library in America.

Here for the first time in America, dissecting was made a compulsory part of the curriculum; here instruction in Dentistry was first given (1837), and here was first installed independent chairs for the teaching of diseases of women and children (1867), and of eye and ear diseases (1873).

The Baltimore College of Dental Surgery was chartered by the Maryland Legislature February 1, 1840. It was the first institution ever organized to offer instruction in the art and science of dentistry. It has continued with an unbroken record and remains the oldest dental school in the world.

INFIRMARY RULES

1. All students paying the fixed University charges, who report at the Infirmary will be given medical attention, infirmary services and medicine, except for special conditions, such as major operations, eye, ear, nose work, etc.

2. Students in need of dispensary service should report at the Infirmary between 8.00 and 10.00 A. M., 12.00 and 1 P. M., and 6.00 and 7.00 P. M.

The University Physician is present at the noon sick call.

3. Students residing in fraternity and sorority houses will be treated by the University Physician the same as students living on the campus.

When practicable, sickness should be reported before 9 A. M. to the University Physician (Phone Berwyn 68) or to the Infirmary (Berwyn 85M).

4. Students living at home with relatives or guardians shall not be entitled to medical attention in their homes unless injured in some form of University activity.

5. Students residing in fraternity, sorority, or boarding houses may, upon order of the University Physician, be cared for in the infirmary. Such students shall pay the University an extra charge of \$1.00 per day to cover cost of food and service from the Dining Hall.

6. Patients confined to the Infirmary are permitted visitors from 3—4 P. M. and 7—8 P. M. if permission is first granted by the nurse in charge.

PARKING REGULATIONS

The Automobile Parking Regulations are for the purpose of protecting the appearance of our campus as well as for personal safety and convenience. These regulations, which have been in operation for the past year, have been found very beneficial to our campus. The following are the regulations proposed by the Campus Parking Committee and approved by the Administration:

Automobiles **MUST NOT** be parked or **STOPPED** on any of the campus roads except to take on or discharge passengers. Hanging on cars is not permitted.

Spaces to be used by the students for the parking of automobiles are designated as follows:

Women Students:

Parking area north of the County Road and adjacent to the road leading to Gerneaux Hall, except spaces No. 200-205 and 222-224 inclusive. Parking area 271-492 is faculty area; students prohibited. Parking area rear of girls' dormitories.

Men Students:

Parking area in rear of Sylvester and Calvert Halls except spaces Nos. 300-312 inclusive.

Parking area between Gymnasium and Sylvester Hall.

Parking area at Gymnasium except spaces 700-705 inclusive.

Temporary Parking

Men and Women:

On north side of the County Road in rear of the Agricultural and Chemistry buildings, except spaces 501-537 (rear of Engineering) inclusive.

An officer of the Maryland State Police has been detailed to assist in maintaining these regulations, which are essential for property and personal safety as well as convenience. Any student who fails to observe these regulations may be deprived of the use of his car and driving privileges on the campus, and continued violations may mean suspension from the University.

The responsibility for parked cars rests with the car owner.

E. T. HARRISON & CO.

College Park, Md.

GENERAL STORE

Phones Berwyn 28 and 118

Your patronage will be appreciated

Hyattsville Hardware Co.

INCORPORATED

ESTABLISHED 1910

Dealers in

**CUTLERY, TOOLS, BUILDERS' and
SHELF HARDWARE**

(B. P. S.) PAINT, OIL and GLASS

Electric Refrigerators

Atwater Kent Radio Philgas Dealers

HYATTSVILLE, MD.

PHONES: HYATTSVILLE 205 — GREENWOOD 1915

REGULATION OF STUDENT ACTIVITIES

Association of students in organized bodies, for the purpose of carrying on voluntary student activities in orderly and productive ways, is under the supervision of the Committee on Student activities, except that those bodies which are controlled by a special board or faculty committee are under the supervision of the Committee on Student Affairs, subject to the approval of the President. Such groups are formed only with the consent of the Committee on Student Affairs and the approval of the President. Without such consent and approval, no student organization which in any way represents the University before the public, or which purports to be a University organization or organization of University students, may use the name of the University in connection with its own name, or in connection with its members as students.

Eligibility to Represent the University

Only students in good standing are eligible to represent the University in extra-curricular contests. No student while on probation may represent the University in such events as athletic contests, glee club concerts, dramatic performances, and debates.

Discipline

In the government of the University, the President and faculty rely chiefly upon the sense of responsibility of the students. The student who pursues his studies diligently, attends classes regularly, lives honorably, and maintains good behavior, meets this responsibility. In the interest of the general welfare of the University, those who fail to maintain these standards are eliminated. Students are under the direct supervision of the University only when on the campus, but they are responsible to the University for their conduct wherever they may be.

HANDLING OF FINANCES OF STUDENT ORGANIZATIONS

In the spring of 1930, the Student Government Association passed a resolution to charge each student a general activities fee of ten dollars (\$10.00) per year, which fee included payment of his class dues and subscription to *The Diamondback*, *The Old Line*, and *The Reveille*. In 1931 the Opera Club, the Student Band, and the Footlight Club were added to this group, and each student receives in return tickets to two performances of the Footlight Club and one performance of the Opera Club.

The money received is prorated among the aforementioned organizations, according to a percentage schedule arranged by the Student Government Association. The accounts of these organizations and all of the general student organizations, such as the Maryland Christian Association and *The Rossbourg Club*, are grouped in one account and are under the supervision of a Faculty Adviser. At the beginning of each school year, each organization submits a budget for approval, and then writes an order for each expenditure to be made. This is checked against the budget items and, if sufficient funds are available, is approved by the Faculty Adviser. Various firms with which the students deal have been notified that the Student Government Association is not responsible for any contracted debts for which an order has not been issued. Any student or individual contracting debts without an order is personally responsible.

Records, which are always open for inspection, are kept at the Central Office for each organization. Besides, each organization treasurer keeps his own set of books, which serves as a check upon the Central Office. The bills are vouchered, and the accounts are audited by the State Auditor at the end of the year.

In the first issue of The Diamonback of the school year, a full statement is issued of all accounts handled by the Central Office during the previous year. A check, which eliminates a great deal of misunderstanding, is also maintained for the students upon the sale of tickets for such functions as those held by Footlight Club, the Opera Club, and the Rossbourg Club.

GINGELL'S MOTORS

F O R D

SALES and SERVICE

On Boulevard at Berwyn

Phone Berwyn 199

COLLEGE PARK PHARMACY

DRUGS and PRESCRIPTIONS

CIGARETTES CANDY SODA

Berwyn 141

STUDENT PATRONAGE SOLICITED

DELIVERY SERVICE

HUNTER'S
SERVICE STATION
AND
TOURIST CAMP

All Modern Accommodations
SPECIAL STUDENT SERVICE

South of Campus Gate

ELMORE POWER
BUILDER AND REALTOR

Modern Homes and
Apartments

FOR SALE AND RENT

Phone Greenwood 1770

GOVERNMENT



CONSTITUTION OF THE STUDENT GOVERNMENT ASSOCIATION

PREAMBLE

We, the Student Body of the University of Maryland, do believe that, in order to learn the responsibilities of citizenship, we should take upon ourselves the burdens of Student Government.

By assuming this burden it will benefit us and we shall be a benefit to our Alma Mater; and in agreement with the Faculty of the University of Maryland, we do organize Student Government as outlined by this Constitution.

ARTICLE I.—Name.

The name of this organization shall be **The Student Government Association of the University of Maryland.**

ARTICLE II.—Purpose.

The purpose of this organization shall be:

- A. To conduct Student Government;
- B. To handle all matters of student problems with the idea of promoting honorable conduct.

ARTICLE III.—Membership.

All regularly enrolled undergraduate students are eligible to membership in the organization.

ARTICLE IV.—Representation.

A. The officers of this organization shall be:

- 1. The President, elected from the incoming Senior Class;
- 2. The Vice-President, elected from the incoming Senior Class;
- 3. The Secretary, elected from the incoming Senior Class;

4. The Treasurer, elected from the incoming Senior Class.

B. The upper house of this organization shall be:

1. The Executive Council, composed of the four Class Presidents and Vice-Presidents; one male representative and one female representative elected by each Class. Representatives of the Freshman Class to be elected as soon as the class is organized.

2. There shall be two Sub-Executive Councils:

a. One Sub-Executive Council, composed of male members of the Executive Council;

b. One Sub-Executive Council, composed of all female members of the Executive Council and officers of the Women's Student Government, the chairman thereof to be the President of the Women's Student Government.

C. The lower house of this organization shall be:

1. The Student Congress, composed of at least one Representative from each men's and women's fraternity house, each women's dormitory, each floor of Sylvester Hall, each section of Calvert Hall, each men's dormitory having a major fraction of thirty, and from men and women living off of the campus.

2. Each unit shall be entitled to one representative for each multiple of thirty students and major fraction thereof.

Adopted May, 1929.

ARTICLE V.—Advisory Board.

The Faculty Committee on Student Affairs, which by University Regulation has supervision over "all organized student activities,

except those which are controlled by special board or Faculty Committees," shall constitute the Advisory Board of the Student Government Association.

ARTICLE VI.—Annual Meetings

There shall be one annual General Assembly at the first meeting in May of the Student Congress for the installation of officers and the reading of the annual report.

BY-LAWS

ARTICLE I.—Duties of Officers

Section 1. The President of the Student Government Association shall preside at all meetings of the Executive Council and shall be a voting member of the Student Congress. He shall present at the annual meeting of the General Assembly in May a report of the work of the Student Government Association during the preceding year. He shall appoint all special committees, unless otherwise specified, in the motion providing for such special committees, and fill all vacancies in standing committees not otherwise provided for in the By-Laws. He shall see that accurate minutes are kept of meetings of the Congress and of all Sub-Committees, and that copies of the same are submitted regularly to the Chairman of the Committee on Student Affairs.

Sec. 2. In the absence of the President, the Vice-President shall perform the duties of the President's office. The Vice-President shall preside at all meetings of the Student Congress.

Sec. 3. The Secretary shall keep the minutes of the Executive Council, conduct its correspondence, and file with the Chairman of the Committee on Student Affairs and President of the Student Government Association the minutes of each meeting of the Executive Council.

Sec. 4. The Treasurer shall have charge of all money of the Student Government Association under supervision of the Committee on Student Finance and Auditing.

Sec. 5.—A. The duties of the Executive Council shall be:

1. To consider all questions concerning the welfare of the Student body, as such;

2. To review all expenditures acted upon and referred to it by the Sub-Executive Councils;

a. The Women's Council to handle all problems concerning women only;

b. The Men's Council to handle all problems concerning men only;

3. To handle problems concerning both men and women;

4. To conduct all elections of the Student Government Association;

5. To propose and present motions to the Student Congress, provided that the rights of representatives to propose and present motions is not abrogated.

B. Procedure.

1. All decisions rendered by the Executive Council shall be by three-fourths vote in judicial matters. Motions and resolutions may be presented by majority or minority report.

2. A Secretary shall be elected by the Student Congress who will keep the minutes of that body and file the same with the President of the Student Government Association.

3. All decisions of the Executive Council involving suspension or dismissal of individual students must be approved by the Committee on Student Affairs before being submitted to the President of the University.

4. The Executive Council shall meet with the Committee on Student Affairs at such time and place as may be designated by the Chairman of the Committees.

ARTICLE II.—Meetings.

Section 1. The regular meetings of the Student Congress shall be held the second Thursday of every month at a time designated by the members, during the collegiate year, except when it falls on a holiday or a recess period.

Sec. 2. Special meetings of the Congress shall be called by the President in the event that important business demands immediate consideration.

Sec. 3. The Executive Council shall meet the first and third Thursday of each month at an hour determined by its members. It shall hold special meetings at the call of its Chairman, or upon the request of six of its members.

Sec. 4. Students who are not representatives can attend the Congress at any of its meetings, but they will have no vote.

Sec. 5. Joint meetings of the Committee on Student Affairs and the Student Executive Council shall be held at such times as may be determined by the Chairmen of the two Committees.

ARTICLE III.—Elections.

Section 1. All elections shall be by ballot of the Student Body at polls conducted by the Executive Council between the 15th of March and the 15th of April.

Sec. 2. The President, Vice-President, Secretary, and Treasurer shall be nominated by the Executive Council. The Executive Council shall nominate not less than two or more than five candidates for each office. These nominations shall be announced in the "Diamondback"

at least two weeks prior to date of election, at which time additional nominations may be made from the floor of the congress, or by petition signed by 26 members of the Student Body.

1. Each candidate shall present one "snapshot" of himself to the Executive Council at least two weeks before the election.

2. The Executive Council must prepare a poster with the "snapshots" of all the candidates on it and post said poster in a conspicuous place on the campus at least ten days before the election.

3. Place of Polls will be determined by the Executive Council and published at the time the nominees are announced.

Sec. 3. There shall be two elections by ballot, a primary and a final election. The two candidates receiving the highest number of votes on the first ballot shall be placed on the final ballot, and one of these two receiving the highest number of votes shall be elected. If a candidate receives a simple majority on the first ballot, he is elected on this ballot.

Sec 4. The elections will be held at polls which will be open for one day from 8.00 A. M. to 5.00 P. M. and supervised by at least three members of the Executive Council, two men and one woman, who will remain at the polls all day.

Sec. 5. Representatives to the Congress shall be elected by their respective sections within one month after they return to school in the fall of the year.

1. The Executive Council shall conduct a census of each section within two weeks of their return to school in the fall.

Sec. 6. In election of representatives to the Congress, Students shall cast their votes in the section in which they reside.

1. A representative from the Executive Council will conduct the election of repre-

sentatives to the Congress in unorganized sections of the Student Body.

Sec. 7. Only those students who are absent, representing the University in the field of athletics or official student business may be allowed to vote by proxy.

Sec. 8. The term of all offices shall be one year dating from the time of installation.

1. Those elected shall be installed one week after election.

Sec. 9. Nominations to fill any vacancies occurring in any office of the Student Government Association shall be made in accordance with Sections 1 to 4 inclusive of this Article.

Sec. 10. Student Publications: The Faculty Committee on Publications shall have general supervision of student publications. The recognized publications are: "The Diamondback" (weekly), "The Old Line" (quarterly), and "The Reveille" (annual).

A. Only those students who have served faithfully on "The Diamondback," "The Old Line" or "The Reveille" staff for one full scholastic year shall be eligible for a major office.

1. The major offices on "The Diamondback" staff are:

Editor-in-Chief
Business Manager
News Editor
Women's Editor
Sports Editor

2. The major offices on "The Old Line" staff are:

Editor-in-Chief
Business Manager
Women's Editor

3. The major offices on "The Reveille" staff are:

Editor
Business Manager
Women's Editor

B. With the exception of the Editor-in-Chief, and Women's Editor of "The Diamondback," who are appointed by the Faculty Advisor on Publications, all candidates for major offices on either publication shall be elected by the Student Government Association, but first they must be recommended to the Executive Council by the Faculty Advisor on Publications. All recommendations must be approved by the Executive Council before they can be placed before the Student Body to be voted upon.

C. The elections for major offices shall be held on the same day that the Student Government Association officers are elected.

D. Those elected to major offices on the publications may be removed by the Student Executive Council in accordance with Article 1, Section 5. B-1, upon recommendation by the Faculty Advisor of the Committee on Publications for failure to fulfill their duties.

E. "Diamondback."

1. The Managing Editor and Circulation Manager shall be elected from the incoming Junior Class. The Advertising Manager shall be elected from the incoming Junior Class, automatically becoming Business Manager in his senior year.

2. The Editor-in-Chief and Women's Editor shall be appointed one week before the first meeting of the Congress in May.

3. In case of a vacancy occurring in the position of Managing Editor or Business Manager through failure to return to school, or through resignation, or through removal, the Editor-in-Chief shall name a substitute who, with the approval of the Faculty Advisor on Publications, shall fulfill the duties of the office for the remainder of the unexpired term.

4. All other members of the staff shall be appointed by a committee consisting of the

Editor-in-Chief, Business Manager, Women's Editor, and Faculty Advisor of the Committee on Publications.

F. "Old Line."

1. The Editor-in-Chief, Business Manager, and Women's Editor shall be elected from the incoming Senior Class.

2. The other members of the staff shall be appointed by a committee consisting of the Editor-in-Chief, Business Manager, Women's Editor, and the Faculty Advisor of the Committee on Student Publications, from the Student Body at large.

G. "Reveille."

1. There shall be in addition to the Editor and Business Manager, an Advisory Editor and an Advisory Business Manager, who shall be the Editor and Business Manager of the preceding annual.

2. The Editor, Women's Editor, and the Business Manager shall be elected from the incoming Junior Class.

3. The other members of the staff shall be Editor, Business Manager, Women's Editor, and appointed by a committee consisting of the Faculty Advisor of the Committee on Student Publications, from the Student Body at large.

Section 11. There shall be a varsity manager, a freshman manager, and two assistant managers of each sport. The two assistant managers shall be elected from the incoming Junior Class, one of these to be elected varsity manager in his senior year. Elections for the two assistant managers shall be held at the close of each sport season at a time determined by the present manager of the sport.

A. The manager of each sport shall be under the supervision of the Coach of that sport or someone appointed by the Coach.

B. Eligibility.

1. The candidates to be eligible for Assistant Manager of the various sports at this University shall be subject to the same scholastic requirements as the athletes who participate in these sports.

2. All candidates to be eligible for Assistant Managers in any sport must be recommended in writing by the Coach of the sport.

3. All candidates to be eligible must "scrub" the entire season. (By entire season is meant all the practices of the squad.)

4. Any candidate to be eligible must report within one week after the call is issued by the Manager.

C. Elections.

1. The election of the two Assistant Managers shall be on a three point basis.

a. The Executive Council shall have one vote.

b. The coach of that sport shall have one vote. (If there is no Coach, the Director of Athletics shall vote as Coach.)

c. The squad collectively shall have one vote.

2. If a tie results, the squad shall cast the deciding vote.

3. Two votes for any one candidate shall be necessary for his election.

4. The Executive Council shall have entire control over the voting and shall keep secret all results of the voting.

5. From the list of Scrubs the Executive Council shall select two by ballot, and shall make its vote unanimous for the two selected.

6. The Executive Council and squad, in voting, shall consider the following qualities of the candidates:

a. Scholarship. b. Initiative. c. Industry. d. Reliability. e. Personality. f. Executive Ability.

7. A plurality of the entire squad's votes shall be sufficient to determine the votes allotted to it in election of Assistant Managers.

8. The Varsity Squad shall elect one of the two Assistant Managers at the end of each sport season to serve as the Varsity Manager, the other automatically becoming Manager of the Freshman Team. A majority of the Varsity Squad's votes shall be necessary for the election of the Varsity Manager.

9. If either of the Assistant Managers, or Manager, fail to return to school, or otherwise become ineligible, the man who stood next highest in the balloting for that position shall be declared elected to that position.

Sec. 12. There shall be a Head Cheer Leader and two Assistant Cheer Leaders. One Assistant Cheer Leader must be a member of the Junior Class. The Sophomore Assistant Cheer Leader shall be elected at the first meeting of the Congress in May from incoming Sophomore Class. This Sophomore shall automatically become the Junior Assistant Cheer Leader in his Junior Year and Senior Cheer Leader in his Senior year. This Senior Cheer Leader shall be Chairman of the Sophomore Committee on Freshman Regulations. No man shall be eligible for Sophomore, Junior, or Senior Cheer Leader who is engaged in any conflicting activity or major sport.

ARTICLE IV.—Freshman Class Organization.

Section 1. The Freshman Class shall be organized by the President of the Student Government Association and the Senior Cheer Leader within ten days after the first day of instruction of each year.

ARTICLE V.—Freshman Regulations.

Section 1. There shall be no physical hazing of any first year student. Any student or

students violating this rule shall be justly dealt with by the Student Executive Council.

The supremacy of the Freshman and Sophomore classes shall be determined by a struggle which shall take place between the halves of a football game. The Sophomore Class shall designate which game it will be and the number of participants.

The groups shall consist of fifty or more students on each side. Sophomores shall wear a white handkerchief on their left arm. Freshmen, a white handkerchief around the left ankle.

Referees shall be posted around the area formed by the side lines and the 30 yard lines, the senior cheer leader acting as head referee.

At the starting gun, each class shall try to force the contestants of the other class out of the inclosed area. If any portion of the body touches the boundary lines the contestant shall be ruled out of the struggle. If at the expiration of a fifteen minute period there are contestants of both classes still left, the class having the most men left wins the struggle. Use of fists, feet, or elbows prohibited.

The numerals of the winning class shall be engraved on the Terrapin Award which shall be kept in the Library.

Sec. 2. The officers of the Sophomore Class shall meet the Freshman Class at a designated assembly during Freshman week and on behalf of the Sophomore Class offer to assist the Freshman Class in becoming acclimated to university life, and further shall acquaint the Freshman Class with Maryland Traditions.

Sec. 3. The following shall be known as Maryland Traditions:

(a.) Members of the Freshman Class shall be known as "frosh".

(b.) Frosh will wear "frosh caps" from the opening of school until the beginning of the Christmas holidays.

(c.) Frosh will not wear school insignia of any kind unless earned at this school.

(d.) Frosh will speak to all fellow members of the University at all times. They are encouraged to get the "Hello habit".

(e.) Frosh will follow the instructions of the head cheer-leader and learn all Maryland yells and songs.

ARTICLE VI.—Quorum.

Two-thirds of the members of the Congress shall constitute a quorum.

ARTICLE VII.—Removal from Office.

Section 1. Any officer of the Student Government Association who is negligent or dilatory in his duties may be removed from office upon conviction by the Executive Council, provided that such conviction is approved by a two-thirds majority of those present at the next Student Congress meeting.

Sec. 2. Any member of the Executive Council or any member of the Student Congress who is absent from two consecutive regular meetings of his respective body, without presenting to the President or Secretary a plausible and acceptable excuse, shall be considered negligent in his duties.

(a.) Proceedings shall be brought against such a member in his respective body and he shall be expelled by a two-thirds conviction by that body.

(b.) Excuses shall be in writing, and shall be presented before the meeting for which the member expects to be absent.

ARTICLE VIII.—Parliamentary Procedure.

The Parliamentary Procedure of the Congress or Assembly shall be governed by Robert's Rules.

ARTICLE IX.—Finances.

Section 1. Any appropriation of the Student Government Association funds exceeding

twenty-five (\$25.00) must be approved by the Executive Council before being brought upon the floor of the Student Congress. If rejected by the Executive Council, the appropriation may be referred to the Student Congress and must be approved by a two-thirds majority of those present.

Sec. 2. Any organization desiring the use of the Auditorium on any Wednesday night when a Student Government Association Motion Picture program has been scheduled, must pay the sum of twenty-five dollars (\$25.00) to the Treasurer of the Student Assembly, and must secure the permission of the Executive Council at least three weeks previous to the date on which the Auditorium is to be used by that organization.

ARTICLE X.—Amendments.

These By-Laws may be amended at any meeting, if they pass the Executive Council, and if notice has been given in writing at the previous regular meeting, and appended to the call for the meeting. A two-thirds vote of those present shall be necessary for the adoption of amendments.

COLLEGE

BAR-B-Q

Sandwich Shop

AT GATE

Bus Tickets to All Points

**By-Laws of
WOMEN'S STUDENT GOVERNMENT
ASSOCIATION**

I. LATE LEAVES.

The attendance at any function which does not permit a girl to return to her dormitory by 7:30 P. M. from October 1st to April 1st, and by 8 P. M. during September and after April 1st, with the exceptions noted below, shall be considered a late leave. After a late leave a girl must return by 12:45 to her dormitory.

Seniors may have 10:15 privilege during the first semester.

Late leaves per year shall be: Freshmen, 1 per month; Sophomores, 2 per month; Juniors, 3 per month; Seniors, 4 per month. Seniors without conditions or failures may take late leaves at their discretion during the second semester, provided they sign up as usual. Seniors not taking late leaves during the second semester, must be in their dormitories by 10:15.

Seniors graduating in February and having no conditions or failures may take late leaves at their discretion, provided they sign up as usual. Freshmen shall not borrow late leaves. Sophomores may borrow and carry over their late leaves, provided they do not exceed 3 a month.

Any girl desiring to stay away from school for a period longer than her number of late leaves will permit, must consult Miss Stamp and the council about borrowing extra late leaves.

May 1st shall be known as "moving up" day at which time Juniors assume the regular Senior privileges, Sophomores, the regular Junior privileges, and Freshmen, the regular Sophomore privileges.

All University functions may be attended without late leaves. This includes fraternity

dances held in the Park during the week-ends and school dances held off the campus; it does not include fraternity dances held during the week.

School or fraternity dances held on nights before or on holidays do not require late leaves.

Girls returning from late leaves must go into their dormitories immediately.

No week-end spent away from the campus shall count as late leaves.

Girls staying out over week-ends must have the place at which they are staying approved.

Attendance to educational plays, lectures, etc., in turn shall be counted as educational late-leaves.

Grange trips shall also be considered as educational late leaves.

Girls going to the Congressional Library must return to their dormitories in time to be in bed by 11:00.

Girls who are employed in the Park or at the University may stay out to work without taking a late leave, provided they return to their dormitories in time to be in bed by 10:30. Only those girls who are taking care of children in the park may stay out until 12:45 without taking a late leave. In case they cannot return to their dormitories by 12:45 they must get an excuse from the people whose children they are caring for, explaining why they could not get in sooner. They must be brought home.

During examination week, girls may go home if they have no examinations the following day and that will not count as a late leave. During examination weeks girls not having examinations the following day may have 10:45 leaves.

Late leaves may be substituted for light-cuts and if a girl returns early from a late leave she may use her light for the same purposes as a light cut until 12:45 when her late leave is over.

Definite information must be put on slips when late leaves involve staying away all night. Girls are to sign their own late leave slips and give address of destination whenever possible, and must have the approval of the House Mother.

Girls going home to vote must return to their dormitories by 10:30 Tuesday night or be penalized a late leave.

Girls may return as late as 12:45 after Thanksgiving, Christmas holidays, Easter holidays, and the end of the first semester.

II. DANCES

It is understood that girls will return to their dormitories immediately after the close of all dances. No school dances count as late leaves so girls should return immediately after such dances.

Girls must return from all campus dances by 12:45 except the Sophomore prom, from which they must return by 1:15.

The chaperons from University dances, fraternity dances and sorority dances must be approved by the Dean of Women. No Student in the dormitories may attend a non-college dance unless the chaperons have been approved by the Dean of Women.

There shall be no dancing on Sunday.

With permission of the House President and House Mother, girls remaining in their dormitories over the week-end may stay up until 12:45 if the majority of the girls in the house have gone to a school function, provided Quiet Hour is observed from 11 P. M. to 12:45 A. M.

Every girl must be in by 4 A. M. Junior Prom night.

A girl may stay until the end of her own sorority formal, but must come home immediately. She must be in at 12:45 from any other formal. A non-sorority girl may stay

to one formal a year until the end, but must be in at 12:45 from all others.

Girls may stay until the end of the following dances but must return to their dormitories immediately after: Military Ball, Junior, Senior German, June Ball, Inter-Fraternity Ball and Calvert Cotillion.

Girls may go to Bill's or the Inns during a dance or afterwards, provided they are in at the specified time.

III. House Regulations.

I. HOUSE PRESIDENT.

The duties of the House President shall be:

a. To call and preside over house meetings. These shall be called by her at her own discretion or at the written request of any five residents of her house.

b. To be responsible for the general conduct and welfare of her house in cooperation with the House Mother.

c. To act as hostess of her house.

d. To check up on girls at 10:30 and see that lights are out.

e. To see that quiet is preserved during study hours.

f. To grant light cuts and to keep a record of those taken by each girl.

g. To keep a record of the late leaves taken by each girl as shown by the late leave slips turned over each week to the House President by the House Mother.

h. To grant special minor permission after study hours begin.

i. To appoint a girl to act in her place when she is absent.

j. To authorize the payment of bills contracted by her house.

Girls may go to Bill's after Quiet Hour provided they get permission from their House President and two girls must go together,

stay there together, and come home together. Girls are allowed three-quarters of an hour to go to Bill's after 7:30, provided they are in by 10:15.

Two girls may go to Bill's after the following campus functions, provided they are signed up: School movies, literary societies, basketball games, debates, musicals, plays, educational lectures, provided they return to their dormitories not later than 10:15.

Girls must return to their dormitories immediately after leaving these functions or Bill's.

II.

Girls, with the exception of Seniors, shall be in their respective houses at 7:30 P. M. from October 1st to April 1st and at 8 P. M. during September and after April 1st, except on Friday, Saturday, and Sunday nights and evenings before and after holidays, when they shall be in by 10:30 P. M.

Girls must return to their dormitories by 10:15 after any athletic practice.

A boy may study during exam week in the dormitories or sorority houses until ten o'clock with the permission of the House President and the House Mother.

III. QUIET HOURS

Quiet hour shall be observed from 8 in the morning until 12 noon and from 1 P. M. until 4 P. M. daily except on Saturday and Sunday, when it shall be from 8 A. M. to 10 A. M. At night from 7:30 on, with intermission from 10:00 to 10:30, except for Friday, Saturday and Sunday nights when houses must be quiet after 11 P. M.

There shall be no bathing after 10:30 P. M. during week nights nor 11:00 P. M. weekends.

A man may wait in the dormitories after 7:30 for his date, provided he observes quiet hour.

Girls are allowed to visit during study hour if the visit is for the purpose of study.

IV. MUSICAL INSTRUMENTS AND TYPEWRITERS

Musical instruments may not be played during quiet hours.

Typewriters shall come under the same ruling as musical instruments, as regards their operation, unless they are kept in a room provided for them, in which room they shall be so far removed that they disturb no one.

V. LIGHTS

Lights must be out by 10:30 P. M. except on Friday, Saturday, and Sunday nights and nights before and after holidays when they must be out by 11 P. M.

Light cuts shall be allowed as follows: Freshmen 3, Sophomores 3, Juniors 4, Seniors 5 per month. With permission of the House President and House Mother two extra light cuts may be granted if they think it necessary and more may be granted during exam week, but any taken exceeding this must be reported and must have permission of the council. These light cuts must be taken in the living room or in some room other than a sleeping room, unless both room mates are taking a light cut, in which case each girl shall be credited with a cut and the girls may remain in their own room.

Before any kind of party may be given after 10:30 P. M. permission must be granted by Miss Stamp.

Girls may arise no earlier than 4 A. M.

VI. ROOMS

All rooms must be orderly by 8:00 A. M.

VII. REGISTRATION

Any girl leaving College Park at any time shall register her destination at her dormitory.

Girls leaving their dormitory for meetings, library, social functions, etc., shall register destination at their respective dormitories.

Freshmen girls may go to the library with permission of the House Director.

With consent of the chaperon, a girl may attend a special committee meeting without taking late leaves.

VIII. GUESTS

Permission must be secured from the owner of the room for its use and from the house chaperon.

IX. CALLERS

Girls may have men callers at the dormitory after dinner until 7:30 on Monday, Tuesday, Wednesday, and Thursday nights, on Saturday and Sunday afternoons, and on Friday, Saturday and Sunday evenings until 10:30. Callers may be in dormitories after mid-day on Saturday and Sunday.

X. SMOKING

Girls are not allowed to smoke or drink in any dormitory, on the campus, or at any function in any way connected with the University.

POINT SYSTEM

The purpose of the Point System is to prevent a few girls from being overworked and to encourage and make it possible for more girls to share in campus activities.

(Maximum: 25 points per year.)

MAJOR

1. President Student Govt. Assn.....	18
2. Girls Editor of Reveille.....	18
3. Girls Editor Diamondback.....	18
4. President Y. W. C. A.....	15
5. House President	15

6. Secretary of Grange.....	15
7. President of W. A. A.....	18
8. Manager of Rifle Team.....	15
9. Manager of Basketball.....	12
10. Secretary Y. W. C. A.....	10
11. Intercollegiate Debater.....	10
12. President of Opera Club.....	10
13. Captain of Rifle Team.....	10
14. Treasurer Y. W. C. A.....	10
15. President of Theta Gamma.....	10
16. President Le Circle Francais.....	10
17. President Sigma Delta Pi.....	10

MINOR

1. Vice-President Student Gvt. Assn.....	8
2. Sec.-Treas. Student Govt. Assn.....	8
3. Secretary Student Assembly.....	8
4. Pres. Jr. League of Women Voters.....	8
5. Class Rep. to Stud. Council.....	8
6. Day Student Representative.....	8
7. Manager of Track.....	8
8. Manager of Tennis.....	8
9. Sec.-Treas. of Opera Club.....	8
10. Pres. Latin-American Club.....	8
11. Treas. Student Grange.....	8
12. Captain of Basketball.....	6
13. Sec'y W. A. A.....	5
14. Treasurer W. A. A.....	5
15. Secretary of Literary Society.....	5
16. Secretary of Dramatic Club.....	5
17. Treasurer of Dramatic Club.....	5
18. Sec.-Treas. of Theta Gamma.....	5
19. Treasurer of Literary Society.....	5
20. Sec. Jr. League of Women Voters.....	5
21. Treas. Jr. League of Women Voters.....	5
22. Recorder of Points of Student Govt. Assn.	5
23. Vice-President Y. W. C. A.....	5
24. Cabinet Member of Y. W. C. A.....	5
25. Program committee Lit. Society.....	5
26. Reveille Staff	5
27. Freshman reporter for Diamondback.....	5
28. Sophomore Reporter for Diamondback....	5

29. Staff of Diamondback.....	5
30. Organization Reporter.....	5
31. Secretary to Class.....	5
32. Asst. Sec.-Treas. Opera Club.....	5
33. Sec. Latin-American Club.....	5
34. Treas. Latin-American Club.....	5
35. Secretary Le Circle Francais.....	5
36. Treas. of Le Circle Francais.....	5
37. Lady Asst. Lecturer of Grange.....	3
38. Rec. Sec. of Episcopal Club.....	3
39. Cor. Sec. of Episcopal Club.....	3
40. Vice-President of Opera Club.....	3
41. Sec.-Treas. Bible Class.....	2
42. Vice-Pres. Literary Society.....	2
43. Vice-Pres. Home Econ. Club.....	2
44. Vice-Pres. Bible Class.....	2
45. Vice-Pres. of Class.....	2
46. Vice-Pres. W. A. A.....	2
47. Vice-Pres. Dramatic Club.....	2
48. Vice-Pres. Jr. League of Women Voters	2
49. Vice-Pres. Episcopal Club.....	2
50. Vice-Pres. Latin American Club.....	2
51. Vice-Pres. Le Circle Francais.....	2

PUNISHMENTS

Minor Offenses

Not signing up. Not being in bed by 10:30.
After three minor offenses—campus for 3 days.

Major Offenses

Breaking any rule other than signing up and being in bed on time.

1. Returning late from late leaves:

1-10 minutes—one week-end campus
after 10 minutes—one week campus
after 15 minutes or later—special consideration by the council.

2. Breaking Quiet Hour:

1st offense—3 day campus
2nd offense—1 week campus

3. Taking too many late leaves:
Take away two late leaves
4. Smoking and drinking:
Suspension for six weeks after which a girl may not live in college dormitory.
5. Violation of rule about going to Bill's:
Privilege of going to Bill's taken away for 2 weeks.
6. Returning later than 10:15 from campus functions:
5 minutes—one late leave
10 Minutes—one late leave and three day campus.

CAMPUS

A campused girl shall have no social enjoyment in the dormitories outside of conversation. That is, no dates, no dancing, and no playing of cards. She must go directly to and from classes, to the library, and to the post office. She shall enjoy no conversation while on campus, or accept no rides from anyone.

The penalty for breaking a campus shall be a re-campus.

Campused girls may attend sorority meetings.

The **TERRAPIN INN**

Regular Meals
Short Orders

Special Rates for Regular Board

THE INTERFRATERNITY COUNCIL CONSTITUTION AND AMENDMENTS

PREAMBLE

(Adopted May 20, 1926)

The name of this organization shall be THE INTERFRATERNITY COUNCIL OF THE UNIVERSITY OF MARYLAND.

Membership in this organization shall consist of two representatives of each of the recognized competitive social fraternities of the University of Maryland; and the purpose shall be to maintain a harmonious relationship between the said University and the fraternities in the management of the affairs that pertain to fraternities; and to accomplish this purpose, the following rules adopted by the Interfraternity Council are herewith incorporated as the Constitution of this organization.

It is further agreed that the following fraternities shall be charter members of the Council:

Delta Sigma Phi	Sigma Phi Sigma
Sigma Nu	Theta Chi
Phi Sigma Kappa	Phi Delta Theta
Kappa Alpha	Alpha Tau Omega
Lambda Chi Alpha	

ARTICLE I.

The officers of this organization shall be, President, Vice-President, and Secretary-Treasurer.

These officers shall be nominated at the last meeting in May of each year.

There shall be a majority vote required for the election of any officer.

ARTICLE II.

The duties of the officers of this organization shall be as follows:

Section 1. The President shall preside over

all meetings; see that order is maintained, and cast the deciding vote in case of a deadlock.

Sec. 2. The Vice-President shall assume the duties of the President in the absence or inability of the President. The Vice-President shall also act as Chairman of all social functions.

Sec. 3. The Secretary-Treasurer of this Organization shall keep a true record of all proceedings of the council and shall also have charge of all money belonging to the above Organization.

ARTICLE III.

The meetings of this Organization shall be held on the first and third Thursdays of each month, at 7 o'clock P. M.

ARTICLE IV.

This Constitution may only be amended by a three-fourths vote of all the represented fraternities in the Council.

ARTICLE V.

Section 1. No fraternity shall offer a bid to any student who is in his first year at this institution until 8 o'clock on the morning of pledge day. Pledge day shall be the first Tuesday in December.

(a) A student entering this institution after pledge day may not be pledged until the second Tuesday in May.

Sec. 2. The meaning of the word "Pledge": No fraternity shall either directly or indirectly cause any student to commit himself in favor of or against any fraternity prior to pledge day of his first year at this Institution.

Sec. 2. Be it further understood by the members of this Organization that those fraternities desiring to offer persons bid to join their respective fraternities shall, on the day preceding pledge day, hand in to a designated impartial person, bids to those men whom

they wish to offer the chance of joining their fraternity. These bids will in turn, at 8:00 A. M. pledge day, be handed to the person to whom they are addressed, and when he has marked them accepted, rejected or undecided, as he may choose, he shall return them to the aforementioned impartial person by noon of pledge day, who will in turn notify the several fraternities of the outcome of their bids.

ARTICLE VI.

No fraternity may initiate any student unless he has at least fifteen (15) units in high school subjects.

ARTICLE VII.

No fraternity may initiate any student until he shall have passed twelve (12) credit hours at the institution.

ARTICLE VIII.

Any student or group of students desiring to form a local fraternity must first submit to the Interfraternity Council a statement of the object and ideals involved, with a list of the proposed charter members. The Interfraternity Council within one month shall act upon the application and inform the petitioning group of its action.

ARTICLE IX.

A group of students, in order to become eligible to representation on the Interfraternity Council, shall be required:

(a) To have functioned at this Institution for at least one year as a club.

(b) To have functioned at this Institution for at least two years as a local fraternity, during which time it shall have abided by the Interfraternity Council rulings.

(c) To be a chapter in good standing of a competitive national, social, men's fraternity.

ARTICLE X.

No local fraternity shall petition for a charter in any national fraternity until after the group desiring nationalization has obtained the sanction of the Interfraternity Council.

ARTICLE XI.

It is herewith understood that all matters having relationship to the organization of fraternities and general fraternity affairs shall be presented to the Interfraternity Council.

BY-LAWS

1. All business of the organization unless otherwise provided for, shall be carried out in accordance with "Robert's Rules of Order."

2. A representation of three-fourths of the total numbers of the Council shall constitute a quorum.

3. Each fraternity represented at a quorum shall be allowed two votes.

4. It is herewith understood by the members of the Interfraternity Council that any fraternity which does not abide by the By-Laws of this Organization shall be subjected to a fine of twenty-five (\$25.00) dollars, which shall be used to help defray the expenses of the Annual Interfraternity Ball. This sum is to be posted by each fraternity on or before the date of the first meeting of the Interfraternity Council at the beginning of each year.

It is further understood that the violating fraternity shall be suspended from the Interfraternity Council for one year, during which time the said fraternity shall abide by the laws of the Interfraternity Council.

All violations of rules shall be fixed by a board of five (5) men representing five (5) different fraternities exclusive of the violating group. These men shall be elected by and from the Council.

5. Men not pledged to or belonging to any fraternity at the University of Maryland shall not become residents in any fraternity house except as approved by the Interfraternity Council.

6. Each fraternity shall keep on file in the Registrar's Office a complete list, corrected to date, of all active and pledged members, including officers.

7. Each fraternity shall keep on file in the Registrar's Office a complete up-to-date list of all men living in the chapter house.

8. Rushing Rules. A. No fraternity shall hold an **organized rush function** until October 15. Any fraternity function at which there are more than six first-year men present, and any function sponsored by one or more members of any fraternity in private homes, hotels, or similar places, at which there are more than six first-year men present, and at which there are no members of any other fraternity represented on the Council shall constitute an organized rush function.

B. The time between the 15th of October and the beginning of the **silence period** shall be considered as the season for organized functions. This time shall be divided into two equal parts during each one of which each fraternity shall hold not more than one organized function. **Silence Period** shall be from 8:00 A. M. of the day preceding pledge day until 12:00 noon of pledge day. During this time no upper-classmen may communicate directly or indirectly with any man who has attended this Institution less than one semester.

C. During the time stipulated for organized rushing, no fraternity shall hold more than two organized rush functions. The dates for these functions shall be drawn by lots at some time previous to October 1st.

D. Between October 15 and the **Silence Period** no fraternity shall entertain any first-

year men after 7:00 P. M. on the nights of authorized functions.

9. All Interfraternity Sports shall be governed by the following rules:

A. Only bona fide, active, undergraduate members of the fraternity chapters of the University of Maryland may be eligible to take part in Interfraternity sports.

B. No fraternity man may participate in any Interfraternity sport in which he has previously made an official Maryland letter.

C. No man who has been a candidate of any freshman or varsity sport or who has taken part in a regular school game conflicting in season with any Interfraternity sport may participate in the Interfraternity sport.

D. Any such additional questions or disputes as may arise in Interfraternity sports shall be governed by the rules of the Southern Conference.

10. A standing committee of three men shall be appointed by the President to attend meeting of the Home and School Association of College Park and to report to the Council all matters discussed at said meetings.

11. Any man breaking his pledge to a fraternity cannot be pledged by another fraternity until one full year has elapsed.

HARVEY'S BARBEQUE

"Good Food at Reasonable Prices"

STUDENTS INVITED

ON BLVD. NORTH OF CAMPUS

PANHELLENIC ASSOCIATION OF THE UNIVERSITY OF MARYLAND

ARTICLE I.—Name.

The name of this organization shall be the Panhellenic Association of the University of Maryland.

ARTICLE II.—Purpose.

The purpose of the Panhellenic Association of the University of Maryland shall be:

1. To work together for the good of the college and all its women.
2. By cooperation to benefit the fraternities of the college and to unify the interest of the fraternity and non-fraternity women.
3. To regulate matters of local interest of women's social fraternities.

ARTICLE III.—Organization.

1. This Panhellenic Association of the University of Maryland shall be composed of two delegates from each chapter of the national fraternities represented in the institution and from such locals as they see fit to admit. The delegates from any one chapter shall be one senior and one junior, one of which shall be the president of the fraternity.

2. Special meetings shall be called at the request of any chapter representative in the college panhellenic, provided each representative is notified one day in advance.

3. These delegates shall be elected by their chapters to serve for one college year, assuming their duties at the May meeting.

4. Clubs shall be admitted as local fraternities on the unanimous vote of the Panhellenic Association only after they are recognized as such by the Senate.

5. The name of the Senior and Junior representative shall be filed with the Dean of

Women and with the Secretary of the Panhellenic Association at the beginning of her term of office. Immediately upon receiving the names of the representatives, the Secretary shall send to each a copy of the Panhellenic Constitution. Familiarity with this constitution shall be promoted by special study thereof at one Panhellenic meeting during the first week of the first semester and at the representative sorority meeting.

ARTICLE IV.—Meetings.

1. Regular meetings of this Panhellenic Association of the University of Maryland shall take place the first Tuesday in every month at 4:10.

2. Special meetings shall be called at the request of any chapter representative in the college Panhellenic, provided each representative is notified one day in advance.

ARTICLE V.—Officers

1. The officers of this Panhellenic Association of the University of Maryland shall be President, Treasurer, and Secretary.

2. The officers shall be chosen in rotation, starting with the Nationals, then the locals, in order of their establishment at the University to serve for one collegiate year, No. 1 shall be President, No. 2 Treasurer, and No. 3 Secretary. The following year No. 1 goes to the bottom of the list and No. 2 becomes President, etc. Example:

President..	1	2	3	4	A O P.....	1
Treasurer..	2	3	4	1	Kappa Kappa G'ma	2
Secretary..	3	4	1	2	Kappa Delta.....	3
_____	4	1	2	3	Alpha Upsilon Chi..	4

3. The officers shall serve for a term of one year, the term of office to begin in May.

4. The duties of the officers shall be those usually devolving upon such officers.

ARTICLE VI.—Voting.

1. A three-fourths vote shall be necessary to fix the date for pledge day and to make rules regarding rushing. A majority vote shall be necessary to carry all other questions.

2. The power to vote shall be granted each delegate.

ARTICLE VII.—Penalties.

1. Any chapter pledging a new girl by an oral or written invitation before Pledge Day shall be reported in writing by an officer of the Panhellenic Association to the Chapter President of the offending Chapter and to the Grand President and to the National Panhellenic Congress.

PENALTY: The bids of the offending Chapter shall be given out ten days after Pledge Day of the same year.

2. Any Chapter breaking the four-four rule (see By-Laws, Art. IV, g) shall be reported in writing by a Panhellenic Officer to the Chapter President of the offending Chapter and to the Grand President and to the National Panhellenic Congress.

PENALTY: The offending Chapter shall omit one regular rush function unless the rule is broken later than two weeks before Pledge Day; in such case the offending chapter shall forfeit one rush function the following year.

3. Any Chapter breaking Silence Period shall have the following penalty:

PENALTY: The offending chapter shall forfeit one rush function of the following year.

4. No girl who has signed and checked acceptance on a bid card or broken her pledge to one Fraternity shall be asked to join another for one calendar year from the date on which a written explanation was received by the sorority to which the bid had been accepted. (Pledging is considered binding after the sign-

ing of the official bid.) (Breaking a pledge shall consist in a written explanation to the Chapter to which the girl is pledged.)

PENALTY: The bid of the Chapter bidding such a girl shall be given out ten days after Pledge Day of the following year.

5. In all cases where no specific penalty is prescribed, the Panhellenic Association shall have the power of fixing such a penalty.

ARTICLE VIII.—Amendments.

1. This constitution can be amended by the three-fourths vote of the delegates of the Panhellenic Association of the University of Maryland.

ARTICLE IX.—Scholarship Committee.

1. An annual function shall be given in recognition of scholarship to all seniors having a 3.2 average for the entire college course.

BY-LAWS

I

The dues shall be fifteen dollars (\$15.00) a Fraternity per year, payable not later than January first, with special assessments when necessary. Fine for late payment will be three dollars (\$3.00).

II

Printed copies of Rushing Rules shall be given to all Freshmen girls by the Dean of Women or the President of the University Panhellenic Association at the beginning of the scholastic year.

III

All new girls shall receive instructions by the Dean of Women at the beginning of the regular rush season, and shall have the constitution of the Panhellenic Association read to them at the time.

Attention

*H*OME WORK, often distasteful
in the new UNDERWOOD STANDARD
PORTABLE.

With these, written work is robbed of
tory Notes are typed quickly and ac
higher marks.

THE UNDERWOOD PORTABLES

Our machines may be purchased ON
of the Student Supply Store. Term

Underwood Ellio

1413 NEW YORK

District 1630

-Students!

the young student, has a helpful ally
D and UNDERWOOD NOISELESS

tediousness. Essays, Reports, Labora-
tely, and their neat legibility brings

ave the Standard Keyboard.

THE CAMPUS through Mr. Hutton,
vements.

Fisher Company

AVENUE, N. W.

Washington, D. C.

IV

All chapters may announce any expected visiting delegate and she may be asked to address the College Panhellenic Association.

V

GENERAL RUSH RULES

A. No girl shall be asked to join a Fraternity until she has matriculated.

B. Any girl pledged to a Fraternity, but leaving college before she is initiated may be considered released from her pledge at the expiration of one year's absence from the college. In case she returns, she is open to bids from all Fraternities.

C. No Chapter shall initiate any girl until she has received a C average without Conditions or Failures for the semester preceding her initiation.

D. Girls entering in the fall with advanced standing shall be under the same Rush Rules as Freshmen; those entering at the beginning of the second semester may be bid at the end of three months.

E. The time and length of the Rush Season for the following year shall be decided also at the regular meeting of the Panhellenic.

F. The number of Rush Functions for the following season shall be decided also at the last regular meeting of the Panhellenic.

G. A Rush Function shall consist of four or more Fraternity members and four or more rushees, and shall last not longer than six (6) hours. (This rule is subject to change.)

H. There shall be a silence period in which no sorority shall communicate directly or indirectly with any new girl. Silence period shall begin at eight o'clock A. M. the day

before Pledge Day and shall continue until twelve noon on Pledge Day.

I. Each sorority at noon of Pledge Day shall give a list of the girls who have accepted bids to that sorority to the hands of each sorority and to the Dean of Women.

J. Each girl shall receive and sign her preference card in a room occupied by only the Dean of Women and without leaving that room between the time of receiving the bid and signing it.

K. Any sorority bidding outside of the regular pledging season shall follow the ordinary rules as to notifying the other sororities and the Dean of Women of the acceptance of their bid, using a printed bid card, and receiving the signature of the girl, etc.

L. All bids given out by sororities must be printed, or typed duplicates of the printed bid cards, and must be signed by the girl who is bid. All bids must be kept on file.

M. These rules shall apply to all alumnae.

VI

The By-Laws may be amended or repealed by a three-fourths vote of all Panhellenic delegates.

ALL-STATES INN

THE COLLEGE HOME

Home Cooking and Free Dancing

Meals at All Hours

Special Rates to Students

ON BOULEVARD AT BERWYN

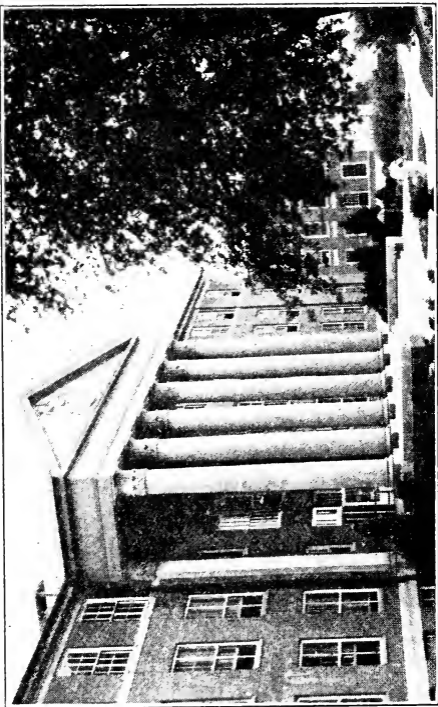

AGRICULTURAL BUILDING

FRESHMEN



TIPS TO FRESHMEN

This advice, based on our own experience, is listed here with the hope that it may give the members of the class of '36 some practical guides for proper adjustment to university life:

You can make Maryland an intellectual institution as much or as little as you wish, but your curriculum will not do it for you. Get used to thinking, and make friends who think; you'll be glad to know how in later life.

Do your class work and assignments thoroughly; the more you put into them, the more you will get out of them.

Don't, however, let your brain become mechanical and your body decay, but refresh your mind and body daily with social recreation and outdoor exercise. "All work and no play makes Jack a dull boy" holds for Jack or any one, man or woman.

Your parents expect you to use judgement and foresight. Show yourself worthy of the responsibility in everything, including financial matters. Remember that your education involves a sacrifice from somebody.

If you are living away from home, set aside a definite time each week to write home; then write, even if you don't need money.

Do not just follow the mob, but do what you believe to be right, even if it involves loss of favor in the eyes of the crowd.

Don't live under the delusion that cigarettes, profanity, and drinking make the true college man.

Finally, come to the M. C. A. headquarters and let us help you. We want to share your problems.

FRATERNITIES

Maryland has a number of excellent national and local social fraternities. Both advantages and disadvantages may come to one as a member of one of these groups. Some of the advantages pointed out are:

May find oneself in a group of congenial friends.

Satisfaction of being wanted.

Sense of attainment at having a group place their stamp of approval upon one.

Increased social opportunities.

May make more friends.

May be stimulated to study harder.

Values in living in close relationship with others.

May help in securing offices.

May help in obtaining jobs.

Fellowship and friendships with men in chapters in other colleges., etc.

Some of the disadvantages pointed out are:

May be too expensive.

Fraternity Jewelry and Stationery

MARYLAND RINGS

by Balfour

BLACK & GOLD SHOP

Representatives

May occupy too much of one's time.

Required attendance at meetings, and fines may prevent doing more important things.

Fraternity competition may raise barriers between self and others, and narrow one's friendships.

May find a tendency to be thought of less as an individual and more as a member of a certain group.

May find pressure to put "brothers" ahead of others who may be better for the job, thus betraying all who are not in one's group.

May find tendency to place the interest of the fraternity ahead of larger groups, such as class, school, etc.

The ideals of the fraternity may prove different from one's own.

The first question for one to face is whether or not he cares to join a fraternity, if invited. If he does not, then he may turn his mind to other matters. If he does wish to join, then certainly he should not decide too hastily, or accept the first fraternity that gives him a bid. Fraternities are eager to secure men. It is better to wait than to make a mistake.

When one joins a fraternity it should not be with the idea that the group is perfect, or that this is the best and only fraternity in the world. Every social fraternity has its good chapters and its poor ones, and one should enter with the intention of raising the standards of his own.

COLLEGE INN

HOME COOKING

SPECIAL RATES FOR

ROOMS AND BOARD

TRADITIONS

Maryland still retains a few of its old freshman traditions, which freshmen formerly were compelled by physical force to observe. This use of force constituted hazing. Now, however, hazing has been abolished by a clause in the by-laws of the Student Government Association definitely forbidding the use of force.

These remaining traditions were selected as the best of the many to which first year students have been held in the past. All of them have good features, but the custom of greeting those one meets on the campus deserves special recommendation. The "hello habit" will do much to make you feel at home and to make friends for you. You will frequently find that an exchange of greetings serves as an introduction which leads to a fine friendship.

The traditions which have been kept, and regulations for freshman class organization and activity, are listed in article V of the Student Government by-laws. You will do well to familiarize yourself with this article.

University Bowling Alleys

(BILLIARDS and BOWLING)

8 ALLEYS

Meet Your Friends Here

HEALTHY RECREATION

WOMEN'S TRADITIONS

In order that the freshman girls may become acquainted with and perpetuate certain traditions, the following list is given:

1. It is the wish of the women of the University of Maryland to help their incoming classmates to become acclimated to college life. For this purpose each one of the new students is adopted by an upper classman as a "little sister." When she arrives on the campus, she is greeted by her "big sister," who is ready to advise her about "the ropes." Little sisters are assigned by the Y. W. C. A.

2. The incoming Freshman Class is expected to obey the "rabbit rules" made by the Sophomore Class through the Sophomore Committee on Freshman Regulations.

3. Women who excel in scholarship, leadership, citizenship and Christian character are eligible for the Women's Senior Honor Society in their senior year. On Baccalaureate Sunday the outgoing Women's Senior Honor Society selects the new organization from the Junior Class.

4. Each year the Junior Class holds May Day celebration in honor of the Senior Class, out of which they select by ballot the Queen of the May and her four maids.

5. On Class Day it has become traditional for the senior girls to have a ceremony, marching around a blazing bonfire and throwing in their old books.

6. The Women's Student Government Association sends each year a delegate to the National Convention.

7. The Woman's Executive Council holds an annual picnic at the end of the year.

ATHLETICS

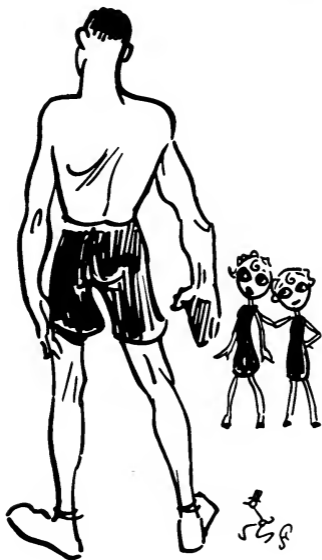

EXPERT SHOE REPAIRING

College Park Shoe Repair

Washington - Baltimore Blvd.

Moderate Prices — Quick Service

Expert Workmanship

SPECIALIZE IN LADIES' WORK

SANITARY GROCERY CO., *Inc.*

"SERVICE and QUALITY"

Convenient, and prepared to serve
your fraternity . . . at reasonable
prices on all Food needs.

FOOTBALL SCHEDULE

Sept. 24—Washington College at College Park.
 Oct. 1—Virginia at Charlottesville.
 Oct. 8—Virginia Poly at College Park.
 Oct. 15—Duke at Durham.
 Oct. 22—St. John's at College Park.
 Oct. 29—V. M. I. at Richmond.
 Nov. 5—Vanderbilt at Washington.
 Nov. 12—Navy at Baltimore.
 Nov. 19—Washington and Lee at Lexington.
 Nov. 24—Johns Hopkins at Baltimore.
 Dec. 3—Western Maryland at Baltimore.

BASKETBALL RECORD, 1931-32

	Md.	Opp.
Wisconsin	30	32
Loyola of Baltimore.....	27	28
Washington and Lee.....	42	38
V. M. I.....	43	28
Navy	26	15
Virginia	36	31
Johns Hopkins.....	33	26
V. M. I.....	38	20
V. M. I.....	51	16
Catholic University.....	39	34
North Carolina.....	26	25
Washington College.....	36	16
Western Maryland.....	35	15
Virginia	46	18
Washington and Lee.....	49	19
St. John's.....	24	20
North Carolina.....	26	32
Duke	20	18
Johns Hopkins.....	38	24
Florida	24	39

FOOTBALL RECORD, 1931-32

	Md.	Opp.
Washington College.....	13	0
University of Virginia.....	7	6
Navy	6	0
University of Kentucky.....	6	6

V. M. I.....	41	20
V. P. I.....	20	0
Vanderbilt	12	39
Washington and Lee.....	13	7
Johns Hopkins.....	35	14
Western Maryland.....	41	6

LACROSSE RECORD, 1931-32

	Md.	Opp.
Washington College.....	7	1
Georgia Tech.....	12	0
University of Georgia.....	12	0
University of Virginia.....	7	1
Rutgers University.....	10	2
St. John's College.....	5	2
Pennsylvania State College.....	5	1
Johns Hopkins	3	7
Navy	4	2

TENNIS RECORD, 1931-32

	Md.	Opp.
Navy	1	8
Washington and Lee.....	3	6
Virginia	2	7
Western Maryland.....	4	5
William and Mary.....	4	5
Washington and Lee.....	0	9
William and Mary.....	6	3
Western Maryland.....	2	7
Pittsburg	0	9

BOXING RECORD, 1931-32

	Md.	Opp.
V. M. I.....	1	6
Washington and Lee.....	3	4
St. John's.....	4	3
North Carolina.....	2	5

BASEBALL RECORD, 1931-32

	Md.	Opp.
North Carolina.....	0	4
Duke	3	5
Virginia	8	5

Washington and Lee.....	3	5
Dickinson College.....	20	4
Washington and Lee.....	5	3
West Virginia.....	5	4
William and Mary.....	14	4
Wake Forest.....	8	7
Duke	4	7
University of Richmond.....	11	1
V. M. I.....	9	5
Navy	4	11

TRACK RECORD, 1931-32

	Md.	Opp.
Washington and Lee.....	68 2-3	58 1-3
V. M. I.....	51 1-6	74 5-6
Richmond University.....	60	66
Virginia	21 1-2	104 1-2
Johns Hopkins.....	84	42
Navy	37 1-3	89 2-3
Catholic University	57	69

WEARERS OF THE "M"

Football

Mitchell	Poppelman
Keenan	Kiernan
Woods	Koelle
	Duley

Basketball

Chase	Buscher
Vincent	Cohen

Boxing

Keener	Manieri
Nordenholz	Isemann

Track

Quinn	Piggott
Sonen	Jenkins
Cronin	Busick

Allison

	Lacrosse	
Sothoron		Pugh
Hockensmith		Poppelman
Snyder		Wood
	Zirckle	
	Baseball	
Wolf		Benner
Gorman		Davidson
Maxwell		Buscher
O'Hara		McIlwee
	Physioc	
	Tennis	
Goubeau		Fox
Busick		Holman
Briddell		Wilson
	Rifle	
Bruehl		Lawton
Evans		Livingston
Fish		Robertson
	Cross Country	
	Cronin	

PATRONIZE THE

**UNIVERSITY
 DRY CLEANING
 COMPANY**

THEY OPERATE THE ONLY
 DRY CLEANING PLANT
 IN COLLEGE PARK

QUICK SERVICE

Phone Berwyn 170

TRACK AND FIELD RECORDS FOR MARYLAND ATHLETES

50-Yard Dash.....	U. W. Long.....	1907.....	5	2-5 sec.
50-Yard Dash.....	H. C. Byrd.....	1908.....	5	2-5 sec.
50-Yard Dash.....	Robert Quinn.....	1928.....	5	2-5 sec.
100-Yard Dash.....	H. C. Byrd.....	1908.....	10	sec.
100-Yard Dash.....	Henry Matthews.....	1925.....	10	sec.
100-Yard Dash.....	Earl Widmeyer.....	1932.....	10	sec.
220-Yard Dash.....	Henry Matthews.....	1926.....	21	2-5 sec.
440-Yard Dash.....	Joe Endslow.....	1925.....	49	3-5 sec.
880-Yard Dash.....	Joe Endslow.....	1925.....	1	min. 59 1-5 sec.
1-Mile Run.....	Carlton Neunam.....	1926.....	4	min. 31 1-5 sec.
2-Mile Run.....	Alfred Myers.....	1929.....	10	min. 10 3-5 sec.
Running Broad Jump.....	Henry Matthews.....	1928.....	22	ft., 8 1-4 in.
Shot-Put (16 lbs.).....	Earl Zulick.....	1928.....	46	ft., 10 4-5 in.
Pole Vault.....	Charlie Fouts.....	1932.....	12	ft., 1 in.
High Jump.....	Charlie Fouts.....	1931.....	5	ft., 11 3-8 in.
220-Yard Low Hurdles.....	Leroy Sheriff.....	1926.....	24	4-5 sec.
220-Yard Low Hurdles.....	Bill Kinnamon.....	1930.....	24	4-5 sec.
120-Yard High Hurdles.....	Willard Piggott.....	1931.....	16	1-10 sec.
Javelin	Bill Supplee.....	1926.....	173	ft., 4 1-5 in.
Discus	John McDonald.....	1929.....	129	ft., 9 in.

MARYLAND'S STAFF OF ATHLETIC MENTORS

H. C. (Curley) Byrd, athletic director and head football coach. (His principal position is vice-president of the University).
H. Burton (Ship) Shipley, varsity basketball and baseball and assistant in football.

John E. (Jack) Faber, head coach of lacrosse and freshman football and basketball.

Geary (Swede) Eppley, head track coach.

Lieut. Robert W. Harmony, boxing.

Charlie Fenwick, assistant in football as line coach.

William Supplee, assistant in track.

Earl Zulick, assistant in football.

Ivan Marty, assistant in lacrosse as chief defense coach.

Albert (Bogley) Heagy, assistant in lacrosse.

Myron B. (Mike) Stevens, assistant in football.

Robert M. (Bunt) Watkins, freshman baseball.

All are former Maryland athletes, except Fenwick, who is a product of Virginia, and Lieut. Harmony, a West Pointer.

WOMEN'S ATHLETIC ASSOCIATION

President.....	Louise Hersperger
Vice-President.....	Florence Peter
Secretary-Treasurer.....	Kathleen Hannigan
Recorder of Points.....	Josephine Knox

The Women's Athletic Association was organized in the fall of 1924 by a small group of girls who realized the need of an association to sponsor and supervise women's athletics at the University of Maryland. The purpose of this organization when founded was to supervise girls' athletics, to promote more and better sports, to encourage good sportsmanship, and to provide an incentive for participation in sports by presenting letters to individuals and trophies to winning teams.

Last year the W. A. A. made three outstanding achievements. The first was the introduction of a major department of physical education. As the number of co-eds increased, the need for more extensive physical education curricula was evinced. Under the capable supervision of the new director of physical education for women, Miss Phillips, courses have been designed to meet these needs.

The second achievement was the completion and occupation of the new girls' field house. Because of inadequate facilities, the progress in athletics has been retarded for several years. This modernly equipped building serves as a center for the activities of the Women's Athletic Association.

The third high point of the year was gained when the women's rifle team brought to Maryland both the national rifle championship and the individual intercollegiate championship.

During each year, the regular program of major and minor sports has been followed. Each sport is climaxed by the usual interclass matches.

The activities of the Women's Athletic Association are concluded each year by a banquet at which awards are distributed to those who have earned them.

Gas

Oil

Tires

Batteries

Complete Lubrication and Car Washing

STEWART'S SUPER SERVICE

Rhode Island and Park Avenues

Phone Hyattsville 23 Hyattsville, Md.

Phone, Hyatts 345

Keystone Printing Co., Inc.

(Anglin Bros.)

WE PRINT THE DIAMONDBACK

Baltimore Street

Hyattsville, Md.

ACTIVITIES



with a Shy, man rgs p

The Finest in
FLOWERS

Since 1889



GUDE BROS.
CO.

WASHINGTON, D. C.

The
OLD LINE BARBER SHOP

"Modern and Sanitary"

INVITES YOUR INSPECTION

"We Will Please You"

Location:

On Blvd. South of Gate

STUDENT PUBLICATIONS

Each undergraduate at Maryland is required to pay a blanket sum of \$10.00 on the day of registration. This provides for a year's subscription to the "Diamondback," the weekly published every Monday during the school year, year's subscription to the "Old Line," quarterly published four times during the school year, and the "Reveille," annual which is issued about June 1st.

Major officers of the publications for the year 1932-33 are:

The Diamondback

Editor-in-Chief.....	William Needham
Managing Editor.....	Stanley Hollins
Business Manager.....	Lawrence Powers
Women's Editor.....	Alice Brennan
Circulation Manager.....	Everett Weitzel

The Reveille

Editor-in-Chief.....	Harry Carroll
Women's Editor.....	Louise Reinohl
Business Manager.....	Fred Cutting
Supervising Editor.....	William H. Hottel

The Old Line

Editor-in-Chief.....	James Decker
Women's Editor.....	Dorothy Clafin
Business Manager.....	Norman Prince
Supervising Editor.....	William H. Hottel

All of these publications welcome tryouts for their respective staffs. Any student wishing to affiliate with either should consult some member of the staff which he or she wishes to join.

OMICRON DELTA KAPPA

"O. D. K." is the accepted honorary leadership fraternity on the campus.

Eligibility

1. Character shall be the primary consideration for membership.
2. The membership shall be confined to men.
3. Only Juniors and Seniors are eligible.
4. The candidate must have at least one major activity and several minor activities.

POINT SYSTEM

List of Major Activities

President of Student Government Association	10
President of Executive Council.....	10
President of Senior Class.....	10
Scholarship (First four in Senior Class).....	8
Captain of Major Team (Football, Track, Basketball)	8
Mgr. of Major Team (Baseball, Lacrosse)....	8
Colonel R. O. T. C.....	8
Editor and Bus. Mgr. Student Publications..	8
President of Junior Class.....	8
President of Rossbourg Club (Social Activity)	8
Officers of Student Assembly.....	8
Senior Cheer Leader.....	8
Senior and Junior Representative to Executive Council.....	8
Vice-President of Senior and Junior Class....	8
Three Letters in Major Sports in same year, this to be only recognition of Athletic Ability.....	8

Minor Activities

President of Sophomore Class.....	6
Major R. O. T. C.....	6
Junior Cheer Leader.....	6
Captain of Minor Teams (Rifle, Cross Country, Tennis).....	6

Manager of Minor Teams.....	6
President of Interfraternity Council.....	6
Two or more Letters in same Major Sport (If Captain, it alone counts).....	6
President and Manager of Glee Club.....	6
Captain of Student Band.....	6
President of Freshman Class.....	4
Sophomore Representative to Executive Council	4
President of Honorary or Social Fraternity	4
Captain R. O. T. C.....	4
Other officers of School Publication Staff....	4
Other officers of Rossburg Club.....	4
President of any recognized Extra-curricu- lar Activity.....	4
Member Varsity Debating Team.....	4
One letter in Major Sport.....	4
Two or more letters in Minor Sport.....	4
Chairman of Junior Prom Committee.....	4
Other Class Officers.....	2
Junior Prom Committee.....	2
Lieutenant R. O. T. C.....	2
Member of any Extra-Curricular Activity or Society for at least two years.....	2
One letter in Minor Sport.....	2
Officer of Interfraternity Council.....	2
Member any Honorary Fraternity or Society	2

Maryland Dairy Products

Next Door to Arcade Theatre

*Drop In and Make Yourself
At Home*

H. W. Spiller, Prop.

Hyatt. 1114

AWARDS

- Byrd Citizenship Prize.....Louis W. Berger
Woods Citizenship Prize.....Minna R. Cannon
Silvester Medal.....George V. Chalmers
Maryland Ring.....Jesse J. Krajcovic
Woman's Senior Honor Society Cup,
Ruth O. Ericson
Goddard Memorial Medal.....Esdras S. Gruver
Sigma Phi Sigma Medal..Evelyn R. Brumbaugh
Alpha Upsilon Chi Medal.....Helen M. Bradley
Berman Memorial Medal,
Abraham W. Jacobson
Pi Delta Epsilon Medals,
J. Marshall Mathias, Ernestine A. Ham-
mack, Jane M. Holst
Diamondback Medals,
William C. Needham, Alfred G. Toombs,
Eleanor W. Margerum, Lawrence J. Powers,
H. Hume Mathews
Reveille Medals,
Harry E. Hasslinger, Audrey E. Jacobs,
Albert J. Benjamin
Old Line Medals,
William R. McCallister, James C. Greely,
Jr., Rosalie J. Goodhart
Governor's Cup,
Co. A, commanded by Capt. George F.
Openshaw
Military Faculty Award,
Lieut. Col. Ralph W. Watt
University of Maryland Prize (Saber),
Capt. George F. Openshaw
Military Medal,
Corporal Harry T. Kelly
Alumni Cup,
Second Platoon, Co. A., commanded by
Lieut. Edward W. Tippet
Third Corps Area Silver Medal,
Lieut. William Spicknall

Student Government Association

President.....	Ralph Williams
Vice-President.....	John Mitchell
Secretary.....	Esther Hughes
Treasurer.....	Robert Maxwell

Women's Student Government Association

President.....	Elizabeth Bonthrom
Vice-President.....	Virginia Hoffman
Secretary-Treasurer.....	Jane Holst
Recorder of Points.....	Martha Cannon

Executive Council

Senior Representatives,	Hume Mathews, Dorothy Shipley
Junior Representatives,	Harry Dyer, Margaret Burdette
Sophomore Representatives,	Marshall Mathias, Martha Cannon

Senior Class

President.....	George Weber
Vice-President.....	John Huebsch
Secretary.....	Betty Smaltz
Treasurer.....	Ed Connolly

Junior Class

President.....	Harold Naughton
Vice-President.....	Norwood Sothoron
Secretary.....	Gretchen Van Slyke
Treasurer.....	Fred Cutting

Sophomore Class

President.....	Tracy Coleman
Vice-President.....	Robert Thomas
Secretary.....	Karina Erickson
Treasurer.....	Thomas Briddell

Interfraternity Council

President.....	Harry Penn
Vice-President.....	Mitchell Franklin
Secretary-Treasurer.....	John Randolph

Pan-Hellenic Council

President.....	Virginia Hoffman
Secretary.....	Mary Solomon
Treasurer.....	Wilma Coleman

Managers

Football.....	William E. Hauver
Baseball.....	George H. Stratman
Track.....	Maurice Lewis
Lacrosse.....	Harry Penn
Basketball.....	Ray Schmidt
Tennis.....	John Heusch
Boxing.....	Robert Clopper

Pearson and Crain, Jewelers

C. A. PEARSON

B. A. CRAIN

*Diamonds — Watches — Maryland Rings
and All Jewelry*

1329 F St., N. W.

National 6977

ORGANIZATIONS



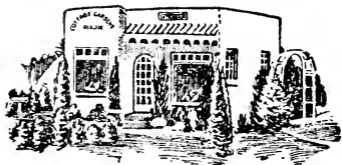

When the Occasion
Calls for FLOWERS
See Burton's FIRST

You are assured of the finest,
freshest blooms at reasonable prices.
Delivery or telegraph service any-
where.

Personal attention to every order.

FLORIST

Burton's

NURSEYMAN

2 Phones

Atlantic
0162

Hyattsville
785

4000 BALTIMORE BOULEVARD

FRATERNITIES

HONORARY

ALPHA LAMBDA DELTA

National Women's Freshman Honor Society

Founded at University of Illinois in 1924

Chartered at University of Maryland in 1932

President..... Evelyn Brumbaugh

Vice-President..... Kathleen Hannigan

Secretary..... Elsie Dunn

Treasurer..... Betti Buschman

Faculty Adviser..... Dean Adele H. Stamp

Senior Adviser..... Rosalie Grant

Miss A. Stamp

K. Hannigan

Mrs. N. E. Phillips

C. Hood

J. Ashmun

F. Jacob

L. Belfield

C. Moore

H. Bradley

E. Oberlin

E. Brumbaugh

L. Reinohl

M. Burdette

L. Saylor

B. Buschman

F. Schrott

E. Dunn

S. L. Short

C. Finzel

M. Stallings

R. Grant

M. A. Worthen

ALPHA PSI OMEGA

National Honorary Dramatic Fraternity

Founded at Fairmont State College in 1925

Chartered at University of Maryland in 1929

President..... H. Hume Mathews

Vice-President..... Alice Brennan

Secretary-Treasurer..... Elizabeth Ehle

W. Cowherd

E. Ehle

J. Decker

H. Mathews

L. B. Goodyear

A. Brennan

C. B. Hale

W. Hoover

A. Kennedy

W. Needham

R. Williams

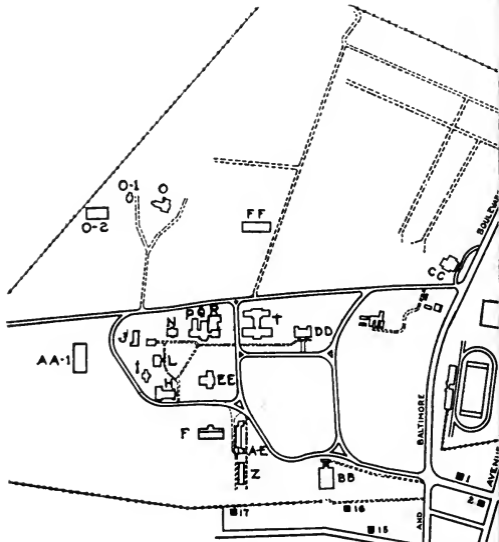

UNIVERSITY BUILDINGS

T—Agricultural Building

A-E—Calvert Hall

DD—Chemistry

CC—Dairy

H—Dining Hall

P-Q-R—Engineering

AA-1—Field House (Women's)

AA-2—Field House (Men's)

O—Gerneau Hall

BB—Gymnasium

N—Home Economics

F—Horticulture

FF—Horticulture (new)

I—Hospital

EE—Library

M—Library (old)

FRATERNITIES

- 1—Sigma Nu
- 3—Alpha Gamma Rho
- 6—Theta Chi
- 7—Phi Delta Theta
- 8—Alpha Tau Omega
- 9—Lambda Chi Alpha
- 10—Phi Sigma Kappa
- 11—Phi Alpha
- 12—Sigma Phi Sigma
- 13—Tau Epsilon Phi
- 14—Iota Delta Nu
- 15—Kappa Alpha
- 17—Delta Sigma Phi

SORORITIES

- 2—Alpha Omicron Pi
- 4—Alpha Upsilon Chi
- 5—Kappa Kappa Gamma
- 16—Kappa Delta

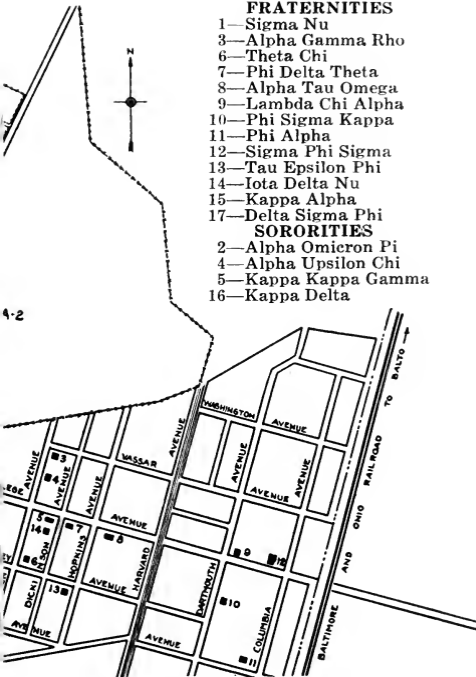

- Morrill Hall
- 1—Practice House
- Silvester Hall

- AA—Stadium
- O-2—Women's Dormitory
- J—"Y" Hut

BETA PI THETA

National Honorary French Fraternity
Founded at City of Birmingham

Chartered at University of Maryland in 1929

President.....Erwin P. Beardsley
Vice-President.....Catherine Bixler
Secretary.....Louise Reinohl
Treasurer.....Harry Carroll

M. Burdette	D. Storrs
S. Brokaw	H. Farrington
D. Bishop	L. Lynham
B. Barinette	F. Peter
W. Clark	D. Lanahan
R. Ericson	C. Hood
M. Mowatt	C. Dennis
M. Franklin	V. Cranford

OMICROM DELTA KAPPA

Honorary Leadership Fraternity

Sigma Circle

President.....Harry E. Hasslinger
Vice-President.....Ralph Williams
Secretary-Treasurer.....Albert Benjamin

Members :

Albert Benjamin	Richard Murdoch
Charles Berry	William Needham
James Decker	Lawrence Plumley
Harry E. Hasslinger	Lawrence Powers
John Huebsch	Raymond Schmidt
Robert Maxwell	Ralph Williams
John Mitchell	

PHI KAPPA PHI

National Honorary Fraternity

Founded at University of Maine in 1897

Chartered at University of Maryland in 1922

President.....E. G. Eichlin
Vice-President.....W. B. Kemp

Secretary-Treasurer.....R. G. Rothgeb
Corresponding Secretary.....A. L. Schrader

C. O. Appleman	G. H. McClurg
H. E. Besley	H. B. McDonald
F. B. Bomberger	J. B. S. Norton
L. B. Broughton	B. B. Powell
L. E. Bopst	M. C. Parker
O. C. Bruce	J. J. Parks
M. Creese	H. J. Patterson
H. F. Cotterman	R. G. Rothgeb
M. Coffin	W. C. Small
G. Eppley	W. C. Supplee
E. C. Auchter	A. L. Schrader
E. G. Eichlin	V. Smith
H. Gwinner	W. T. L. Taliaferro
C. B. Hale	T. H. Taliaferro
A. N. Johnson	R. V. Truitt
W. B. Kemp	R. M. Watkins
V. M. Kalmbach	P. Walker
C. E. Kramer	C. P. Welsh
J. E. Metzger	C. E. White
M. Mount	

PI DELTA EPSILON

National Honorary Journalism Fraternity
Founded at Syracuse University in 1909
Chartered at University of Maryland in 1930

President.....Lawrence Powers
Vice-President.....Norman Prince
Secretary-Treasurer.....Hume Mathews

A. Benjamin	H. Mathews
J. Decker	H. Carroll
H. Hasslinger	D. Kelly
W. Needham	D. Baldwin
L. Powers	F. Cutting
N. Prince	

SIGMA DELTA PI

National Honorary Spanish Fraternity

Founded at University of California in 1919
Chartered at University of Maryland in 1922

President.....Catherine Crawford
Vice-President.....Winifred Clark
Secretary.....Elena Hannigan
Treasurer.....Morris Bogdanow

H. M. Biggs	B. Howard
M. Bogdanow	S. Lore
W. Clark	C. Mothershead
C. Crawford	D. Rombach
H. Farrington	M. Solomon
E. Hannigan	G. Van Slyke
V. Hoffman	K. Young

TAU BETA PI

National Honorary Engineering Fraternity

Founded at Ohio State University in 1897
Chartered at University of Maryland in 1920

President.....Edgar W. Blanch
Vice-President.....John P. Huebsch
Secretary.....Charles H. Rahe
Treasurer.....M. Creese
Cataloguer.....Charles T. Mothershead

A. N. Johnson	H. H. Mathews
S. S. Steinberg	A. W. Smoot
R. H. Skelton	F. G. Wenger, Jr.
O. A. Hall	

THETA GAMMA

Local Honorary Home Economics Fraternity

Founded at University of Maryland in 1924

President.....Ann E. Smaltz
Vice-President.....Selena Reynolds
Secretary.....Ruth Gilbert
Treasurer.....Ruth Hunt

J. D. Alband	R. Hunt
E. Bonthron	S. Reynolds
R. Gilbert	A. E. Smaltz
E. Hughes	M. White

(SCABBARD AND BLADE—See Page 130)

SOCIAL

ALPHA GAMMA RHO

Princeton Avenue Berwyn 75
Founded at Ohio State and the University of
Illinois in 1909

Alpha Theta Chapter established at the Uni-
versity of Maryland in 1928

President.....Wilbur E. McCann
Vice-President.....Lloyd R. Eyler
Secretary.....Everett Weitzell
Treasurer.....John Cotton
Usher.....John E. Clark

Donald Ashton	W. Hastings
Frank Blood	Arthur Lohrmann
Roger Burdette	Wilbur McCann
Marvin Callis	Wesley Parish
John Clark	Gerald Pielke
Manville Coblentz	Paul Poffenberger
Edward Connelly	Charles Reichel
John Cotton	Max Smith
Chas. Cunningham	William Spicknall
Garnet Davis	Howard Stier
Herbert Davis	Kenneth Spessard
David Derr	Daniel Stoner
Ralph England	Hutton Slade
Charles Eiler	Marion Sutton
John Ensor	Everett Weitzell
Lloyd Eyler	Donald Williams
Benjamin Evans	Guy Gienger
Miles Hanna	

ALPHA TAU OMEGA

College Avenue Berwyn 165
Founded at Virginia Military Institute in 1865
Maryland Epsilon Gamma Chapter established
at University of Maryland in 1930

President.....R. Arnold Maxwell
Secretary.....Irvin Ebaugh
Treasurer.....Thomas Webster
Chaplain.....Arthur Kennedy

William Dunbar	Charles Cleveland
Carrol Warner	Gordon Hammond
John Twilley	Evert Lank
R. Arnold Maxwell	Donald Murray
Arthur Kennedy	Robert Poole
Irvin Ebaugh	Richard Schall
Robert Every	Raymond Goodhart
Thomas Webster	William Kettler
Edward Cushen	Stewart McCaw
Emil Aldride	Fred Downey
Frederick Lawrence	Herman Ramsburg
Allen Stephens	Wm. Werkenthien
George Wolf	Wm. Calderwood
Robert Stull	Sanford Speer
Robert Haas	John Herold
Harry Hasslinger	William Campbell

DELTA SIGMA PHI

Wellsley Avenue Berwyn 323

Founded at College of New York in 1899
Alpha Sigma Chapter established at University of Maryland in 1924

President.....	Thomas O. Rooney
Vice-President.....	Alfred G. L. Toombs
Secretary.....	Charles H. Berry
Treasurer.....	Harold E. Naughton

Collier Bell	Alfred Toombs
Charles Berry	Jack White
Tilghman Bishop	Robert White
Robert Clopper	Darby Yauch
Hugh Farrel	Hank Hall
Joseph Gahlier	Harry Howard
Bernard Keener	Francis Shoemaker
Theodore McGann	Warren Evans
Harold Naughton	John Deppish
Edgar Newcomer	Charles Groshe
Walt Osborne	Howard Robinson
Adam Penrod	Vdul Rauser
Hayden Ricketts	Reeves McGann
William Robbins	Jack Sheriff
Thomas Rooney	Maurice Goubeau
Clinton Skidmore	Benj. McCullaugh
Lewis Schnebly	

IOTA NU DELTA

Dickenson Avenue

Berwyn 136

Local fraternity founded at University of
Maryland in 1929

President.....John R. Small
Vice-President.....Gilbert Hoffman
SecretaryCharles R. Curry
Treasurer.....Richard L. Lloyd
Corresponding Secretary.....Stuart J. Burbage

John Booth
Stuart Burbage
Michael Conlon
Charles Curry
Russell Daiker
John Devlin
Donald Eiler
James Graham
Esdras Gruver
Clark Heironimus
Harry Higham
Gilbert Hoffman
George Holman

John Holmes
Collins Lank
Raymond Lipin
Richard Lloyd
William Luthy
Wilmer Noble
Brenton Nutter
Walter Onley
Frank Plager
John Small
John Thomas
Robert Vincent

KAPPA ALPHA

Wellesley Avenue

Berwyn 104

Founded at Washington and Lee in 1865
Beta Kappa Chapter established at Univer-
sity of Maryland in 1914

President.....Edgar Blanch
Vice-President.....John Mitchell
Secretary.....Edward Mullen
Corresponding Secretary.....Paul Kiernan

Charles Archer
Robert Archer
Carvil Ashton
Stewart Beall
Charles Rakowsky
John Silkman
Ramsey Thomas
David McCurdy

Paul Fellows
Ray Davidson
Loring Gingell
Thos. Goldsborough
Joseph Harris
John Mayhew
John Monk
Willard Piggott

John Simpson	Victor Wingate
Richard Spire	Cornelius Cronin
Fred Stieber	Earl Widmyer
George Stratman	Joseph Crecea
Robert Venemann	Richard Mumford
Richard	Louis Ortenzio
Worthington	Richard Flowers
Earnest Carliss	Donald DeVeau
Laurence Plumley	Francis Cave
Ray Koelle	Tyndal Booth
George Norris	William Jones
Charles Keenan	Harry Fisher
Robert Kilroy	Charles Magill
Norwood Sothoron	John Sleman
Jesse Nicholson	William Mason
George Miller	Albert Schawman
Clarence Scott	

LAMBDA CHI ALPHA

College Avenue Berwyn 250

Founded at Boston University in 1909

Chartered at University of Maryland in 1932

President.....H. Hume Mathews

Vice-President.....James E. Bowen

Secretary.....Hector C. McKnew, Jr.

Treasurer.....Erwin P. Beardsley

Byron Anderson	Stanley Lore
Harry Bowie	Hume Mathews
James Bowen	Hector McKnew
Ernest Clark	Charles Mothersead
Richard Cullen	William O'Hara
Erwin Beardsley	Stephen Physioc
John Fales	William Rice
Richard Higgins	Emerson Slocum
Douglas Knox	Cottrell White
William Linkins	

PHI DELTA THETA

College Avenue

Berwyn 280

Founded at Miami University in 1848
Maryland Alpha Chapter established at University of Maryland in 1930

President.....Norman Prince
Secretary.....Ralph Mullendore
Treasurer.....Arnold Smoot
Reporter.....Denzel Davis

Richard Baldwin
John Bowie
Harry Carroll
Henry Connick
Denzel Davis
James Decker
Thomas Duley
Earl Edwards
Jean Ferguson
John Fisher
Arthur Gambrill
John Gleichman
Dale Hunt
Carroll Kakel
Edward Kelbaugh
Parke King
William Karow
William Long

William Lowe
Otto Matheke
Samuel Mills
Ralph Mullendore
T. Harry Penn
Norman Prince
Lawrence Roberts
Charles Rittenhouse
Robert Scott
John Streett
Arthur Sullivan
Edmund Shrewsbury
Arnold Smoot
Robert Thomas
Winfield Thompson
Orville Watkins
Ernest Wooden

PHI SIGMA KAPPA

Dartmouth Avenue

Berwyn 218

Founded at Amherst College in 1873

Eta Chapter established at University of Maryland in 1921

President.....Richard Murdock
Vice-President.....George Matthews
Secretary.....William Rafferty
Treasurer.....Charles Lewis
AuditorRobert Morin
Inductor.....Howard Mosher

Jack Doyle	Fred White
Mitchell Franklin	James Mason
John Huebsch	Robert Grant
Howard Knoblock	David Hull
George Matthews	John McWilliams
Richard Murdock	Albert Rosenberger
Charles Spicknall	Charles Wantz
Douglas Devendorf	Charles Hawkins
Theodore Edwards	Philip Mossberg
Charles Lewis	Winslow Burhans
Robert Morin	Glenn Garber
Howard Mosher	Robert Sonen
William Rafferty	Norris Ruckman
Charles Seay	William Bounds
William Steiner	Edgar Dorman

SIGMA NU

College Avenue Berwyn 161

Founded at Virginia Military Institute in 1869
Delta Phi Chapter established at University of
Maryland in 1917

President.....George L. Hockensmith
Vice-President.....John W. Scott, Jr.
Secretary.....L. Trice Gravatte, Jr.
Treasurer.....H. Enlow Carter

Robert Boucher	William Hauver
John Bourke	Donald Hay
Harold Burns	Wagner Lawder
Alton Buscher	Harold Norwood
George Buzzard	Thomas Pickels
Clifton Byrd	Raymond
Spencer Chase	Poppelman
George Cole	Raymond Schmidt
James Crotty	Dale Snell
Thaddeus Dulin	Julian Walters
Harry Dyer	Pelham Walton
Towner French	Thomas Webb
Luther Goldman	William Wells
James Graham	William Wood
William Harmon	Roy Yowell
Blaine Harrell	John Zirckel

SIGMA PHI SIGMA

College Avenue

Berwyn 90

Founded at University of Pennsylvania in
1908

Delta Chapter established at University of
Maryland in 1916

President.....George O. Weber
Vice-President.....Robert G. Welch
Secretary.....Harry T. Kelly
Treasurer.....Lawrence J. Powers

L. J. Jones
Percival Merrick
Dorrance Kelly
Donald Shaffer
Robert Welch
Gordon Brandau
George Weber
Lawrence Powers
Ralph Lovell
Frank Hines
Carl Pfau
Harry Kelly
Thomas Wilson
Maxwell Dickey
William McIlwee
Cleve Van Horn

Fred Cutting
Tracey Coleman
Thomas Corwin
Nelson Gibson
Walter Talkes
Bernard Thomas
Wesley Swigert
Ralph C. Williams
William Neale
Kenneth Caskey
Robert Jackson
Monte Jones
Arthur Kidwell
William Ruppel
Arthur Van Reuth
Frank Hunter

TAU EPSILON PHI

Wellesley Avenue

Berwyn 311

Founded at Columbia University in 1910
Tau Beta Chapter established at University of
Maryland in 1924

President.....Edward Ronkin
Vice-President.....Leonard Levine
Secretary.....Sydney Suwalsky

Irving Applefeld
Willard Applefeld
Louis Baumohl
Milton Cohen

Samuel Edlavitch
Jacob Friedman
Saul Lasky
Leonard Levine

Leonard Levinson
Samuel Mason
Milton Meyer
Ernest Michelson
Louis Milobsky
Elmer Mostow

Edward Ronkin
Lester Samet
Abe Shapiro
Adolph Schwartz
Manny Stapen
Sydney Suwalsky

THETA CHI

Princeton Avenue Berwyn 214

Founded at Norwich University in 1856

Alpha Psi Chapter established at University of
Maryland in 1929

President.....R. Guilbert Somers
Vice-President.....John N. Randolph
Secretary.....Jack Riley
Treasurer.....Edward F. Quinn

Theodore Arends

Albert Benjamin

Howard Biggs

Paul Bowers

Charles Briddell

Tom Briddell

James Busick

Tom Campbell

Richard Chambers

Stewart Coughlin

Everett Diggs

Robert Dunning

Charles Edmonson

Daniel Foltz

James Freeny

Charles Haas

Frank Hawkins

George Hershberger

William Horne

John Horton

Woodrow Jones

Jack Kemper

Walter Lappen

Maurice Lewis

John MacDonald

John Mattern

Edward Melvin

Theodore Meyer

Sterling Moorehead

Fred Nordenholz

Jack Pollock

Edward Quinn

Kenneth Rose

Horace Troth

Robert Wherry

Jack Wiltons

ALPHA OMICRON PI

College Avenue Berwyn 224

Founded at Barnard College in 1897

Pi Delta Chapter established at University of
Maryland in 1924

President.....Marian M. Bates
Vice-President.....Eleanor Myer

Secretary.....	Dorothy Claflin
Treasurer.....	Virginia Cronin
Marian Bates	Helen McFarren
Dorothy Bender	Mary Medinger
Alma Blandford	Eleanor Myer
Evelyn Brueckner	Elsie Moody
Margaret Burdette	Virginia Potts
Bertha Cannon	Dorothy Simpson
Dorothy Claflin	Sarah Louise Short
Virginia Cronin	Gretchen Van Slyke
Karina Erickson	Maybelle
Christine Finzel	Wackerman
Ruth Gilbert	Helen Wollman
Betty Greenhow	Mary Alice Worthen
Ernestine Hammack	Mary Stallings
Charlotte Hood	Kinkead Young
Audrey Jacobs	Martha Cannon
Beatrice Jarrett	Kay Moore
Elga Jarboe	Virginia Hestor
Elizabeth Leffel	Betti Buschman

ALPHA UPSILON CHI

Princeton Avenue

Berwyn 227

Local sorority founded at University of Maryland in 1926

President.....	Catherine Bixler
Vice-President.....	Catherine Crawford
Corresponding Secretary.....	Margaret Smith
Treasurer.....	Sally Brokaw

Loretta Arrow	Barbara Lee
Jean Ashmun	Mildred Lutes
Mildred Bishop	Aileen Lynham
Catherine Bixler	Alice MacGregor
Sally Brokaw	Frances McCullough
Ruth Burslem	Evelyn Miller
Bertie Caruthers	Mary Miller
Catherine Crawford	Ruth Nelson
Frances Culverwell	Mildred Nissley
Elizabeth Easter	Elise Oberlin
Jane Holst	Betty Owen
Elizabeth Johnson	Eleanor Rekar
Helen Jones	Selena Reynolds

Claire Shepherd
Charlotte Shriver
Margaret Smith
Mary Solomon

Estelle Stanley
Frances Welsh
Esther Whitacre

DELTA XI

Local sorority founded at University of Maryland in 1932

President.....Louise Saylor
Vice-President.....Catharine Roe
Secretary.....Dorothy Storrs
Treasurer.....Angela Feiser

Jean Adams
Mary Elinor Adams
Mary Archer
Lois Belfield
Laurel De Meritt
Angela Feiser
Melcina Gray
Irene Knox

Josephine Knox
Catharine Roe
Louise Saylor
Isabelle Seipt
Dorothy Storrs
Hilda Volkman
Berma West

KAPPA DELTA

Yale Avenue

Berwyn 275

Founded at Virginia State Normal in 1927

Alpha Rho Chapter established at University of Maryland in 1929

President.....Virginia Hoffman
Vice-President.....Dorothy Rombach
Secretary.....Agnes Gingell
TreasurerCharlotte Fitzgerald
Ass't Treasurer.....Doris Evans
Editor.....Dorothy Lane

Alice Brennan
Ann Carey
Elizabeth Ehle
Doris Evans
Charlotte Farnham
Charlotte Fitzgerald
Esther Fritch
Agnes Gingell
Lucile Hancock
Sophia Herrell
Ruth Hill

Virginia Hoffman
Dorothy Lane
Dorothy Ordwein
Eloise Palmer
Lillian Plager
Ruth Rickey
Louise Reinohl
Dorothy Rombach
Frances Schrott
Marjorie
Willoughby

KAPPA KAPPA GAMMA

College Avenue

Berwyn 233

Founded at Monmouth College in 1870

Gamma Psi Chapter established at University
of Maryland in 1929

President.....Wilma Coleman
Vice-President.....Dorothy Shipley
Recording Secretary.....Josephine Symons
Treasurer.....Phoebe Steffey
Corresponding Secretary.....Sannye Hardiman

Elizabeth Bonthron	Margaret Langrall
Barbara Bristol	Amy Mister
Dorothea Bunke	Gertrude Nicholls
Vesta Byrd	Florence Peter
Winifred Clark	Rosa Lee Reed
Wilma Coleman	Estelle Remley
Mae Cotterman	Mary V. Ricketts
Catherine Dennis	Mary J. Salmon
Helen Farrington	Anne Shaw
Louise Fenton	Dorothy Shipley
Emma Carroll Gibbs	Ann E. Smaltz
Rosalie Grant	Lelia Smith
Elena Hannigan	Lou Snyder
Kathleen Hannigan	Phoebe Steffey
Sannye Hardiman	Josephine Symons
Louise Hersperger	June Wilcoxon
Betty Howard	Margaret Winkler
Esther Hughes	

CAMPUS ORGANIZATIONS

THE UNIVERSITY OF MARYLAND CHESS CLUB

President.....John A. Yourtee
Vice-President.....Richard L. Lloyd
Secretary-Treasurer.....Alec Yedinak

J. Bewley	F. Haszard
L. W. Boughton	R. Irey
T. Dantzig	E. S. Johnston
H. Harris	R. Lloyd

B. Long	T. B. Symons
V. Lowder	C. Tompkins
H. Mathews	J. Vignau
E. Margerum	L. Wittes
J. B. S. Norton	A. Yedinak
T. Smith	J. Yourtee
J. T. Spann	A. E. Zucker
H. W. Stimson	

ECONOMICS SOCIETY

President.....	Morris Bogdanow
Vice-President.....	William Dunbar
Secretary.....	Woodrow W. Rill
Treasurer.....	J. H. Twilly
Dr. W. Brown	F. V. Lawrence
S. M. Wedeberg	G. T. Openshaw
W. F. Aldridge	H. Penn
J. D. Allen	W. W. Rill
E. Beachley	R. C. Reeder
G. Brandfau	J. H. Twilly
M. Bogdanow	K. Stahl
J. A. Campbell	J. Welsh
W. H. Dunbar	E. T. Yocum

THE EPISCOPAL CLUB

Chaplain.....	Rev. Ronalds Taylor, S.T.D.
President.....	Richard O. White
Vice-President.....	Marie L. Brix
Recording Secretary.....	Josephine B. Symons
Corresponding Secretary.....	Ann B. Shaw
Treasurer.....	John A. Yourtee
Mrs. Ronalds Taylor	M. Burdette
Dr. W. T. L. Taliaferro	J. Campbell
Dr. H. J. Patterson	R. Chambers
Mrs. H. J. Patterson	T. Gonder
Mr. E. R. Conner	M. Hala
Mrs. E. R. Conner	S. Hardiman
R. Babcock	J. Holst
G. Beall	C. Hood
A. Benjamin	J. Horton
D. Bunke	M. Hull

E. Jones
D. Leixear
L. Lynham
A. Maxwell
R. Maxwell
J. Norman
D. Pierce

A. Pusey
E. Remley
E. Shrewsbury
M. Sutton
M. White
C. Yauch

FOOTLIGHT CLUB

Director.....Charles B. Hale
President.....William Hoover
Vice-President.....Alice Brennan
Secretary.....Margaret Winkler
Treasurer.....Eugene Kressin

A. Brennan
W. Ashton
W. Calderwood
J. Duffey
W. Cowherd
W. Hoover
W. Hooker
A. Kennedy
H. Mathews
P. Steffey
B. Buschman

F. Vaughn
J. Simonds
C. Van Horn
S. L. Short
M. Stallings
R. Williams
M. Winkler
E. Kressin
T. Briddell
T. Thomason
E. Ehle

LIVE STOCK CLUB

President.....Wilbur McCann
Vice-President.....John Clark
Secretary.....John L. Hull
Treasurer.....Garnet Davis

F. Downey
J. Hurd
A. King
H. Funk
W. Chilcoat
P. Wintermoyer
E. Weitzell
B. Havilick
E. Sebold
A. Owens
W. Parish

E. Thomas
M. Callis
J. Webster
P. Poffenberger
Dr. Patterson
Dr. Meade
Prof. Ingham
Prof. Munkwitz
Prof. Carmichael
Prof. Hunt
M. H. Berry

OPERA CLUB

President.....	Thomas Zepp
Vice-President.....	Catherine Bixler
Secretary-Treasurer.....	Jane Holst
Assistant Secretary.....	Minna Strasburger
Alice Brennan	Roswell Bryant
Thelma Stamper	Frank Leach
Catherine Bixler	Thomas Zepp
Sally Brokaw	Warren Tydings
Helen Jones	Winslow Burhans
Betty Owen	A. J. Benjamin
Louise Reinohl	Ralph Edmonds
Louise Saylor	Stanley Hollins
Betty Wolf	John Starr
Jane Holst	Gordon Robertson
Doris Lanahan	Bryant Long
Minna Strasburger	Arthur Latterner
Kenneth Spessard	Mantell Weisman
Eugene Kressin	

ROSSBOURG CLUB

The Rossbourg Club is Maryland's premier social organization, and sponsors many outstanding social functions during the school year. The club is composed of 125 men.

President.....	Charles H. Berry
Vice-President.....	J. William Stiener
Secretary.....	L. Trice Gravatte
Treasurer.....	Cleve Van Horn

SCABBARD AND BLADE

National Honorary Military Fraternity
Founded at University of Wisconsin in 1904
Chartered at University of Maryland, 1922

Captain.....	John Huebsch
1st. Lieutenant.....	George Weber
2nd. Lieutenant.....	Arnold Smoot
1st. Sergeant.....	Guy Gienger
Howard Biggs	Dorrance Kelly
John Doyle	Fred Lawless
Robert Dunning	Roland Linger
Lloyd Fish	Sam McGlathery
Horace Higgins	

MISCELLANEOUS



RIVERDALE
CLEANERS & DYERS

434 Baltimore Boulevard
RIVERDALE, MD.

"Cleaners for Your Better Things"



*SPECIAL CARE GIVEN TO
LADIES' WORK*



EXPERT TAILOR & FURRIER
Cleaning, Altering and Repairing



Prompt Call and Delivery Service
ALL WORK GUARANTEED
Phone HYATTSVILLE 427



ROBERT E. DWYER, *Mgr.*

SONGS AND YELLS

ALMA MATER

(Maryland! My Maryland!)

Thy sons and daughters throng thy door,
Maryland! My Maryland!
Maryland! oh Maryland!
Their hearts and hopes they bring to thee,
And place them in thy custody,
Proud hearts that pledge their love for thee:—
They come from mountain, farm and shore
Maryland University!

Go forth, brave youth, throughout the state:
Maryland! My Maryland!
And by your actions, show her great:
Maryland! Our Maryland!
Thy Alma Mater's name and fame,
Oh keep alive her holy flame,
Until all hearts as one exclaim,
Maryland! My Maryland!

Cheer, three times cheer, and one cheer more
For Maryland! Dear Maryland!
Send forth that cry from hill to shore:—
Maryland University!
Fair Mother of our brightest dreams,
Blest giver of life's precious things,
To thee each heart its service brings:—
Maryland! My Maryland!

MY MARYLAND

The despot's heel is on thy shore,
Maryland! My Maryland!
His torch is at thy temple door,
Maryland! My Maryland!
Avenge the patriotic gore,
That flecked the streets of Baltimore,
And be the battle queen of yore,
Maryland! My Maryland!

Thou wilt not cower in the dust,
Maryland! My Maryland!
Thy gleaming sword shall never rust,
Maryland! My Maryland!
Remember Carroll's sacred trust,
Remember Howard's war-like thrust,
And all the slumb'ers with the just,
Maryland! My Maryland!

Maryland

In the very heart of Maryland,
In the heart of every Maryland man,
There's a spirit so endearing
It will win your heart and hand.
For she doth hold sway,
She will win the day,
And her glorious men will ever win the fray.

Chorus

Then it's Hurrah! Hurrah! for Maryland.
Then's it Hurrah! Hurrah for U. of M.
With her banners ever streaming high,
She will always win or die,
Never forget the glories of the past,
Carry on triumphant to the last,
For we love, we love Old Maryland,
Hurrah! Hurrah! Hurrah!

Victory Song

Down on the field they're fighting,
Pride of the Black and Gold,
Men, every one of them,
Warriors of U. of M.
Our honor they'll uphold,
On toward the goal they're marching.
It will not take them long,
So, let's give a cheer,
For the men we hold dear.
And sing to them our Victory Song.

Chorus

Maryland, we're all behind you;
Wave high the Black and Gold,
For there is nothing half so glorious
As to see our men victorious;
We's got the team, boys,
We've got the steam, boys,
So keep on fighting, don't give in!
(Shout) M-A-R-Y-L-A-N-D!
(Sing) Maryland will win!

Yells

Senior Cheer Leader.....Loring Gingell
Junior Cheer Leader.....Cleve Van Horn
Sophomore Cheer Leader.....Jack Horner

Yea, Maryland

Yea, Maryland! Yea, Team!
Fight 'em! Fight 'em! Fight 'em!

Maryland———U!

Mary———land———U!

Mary———land———U!

Maryland! Rah! Rah!

Maryland! Rah! Rah!

Hoo-Rah! Hoo-Rah!

Maryland! Rah!

Maryland! Rah!

Rah! Rah! Rah! Rah!

Mary———land.

Team! Team!! Team!!!

Who Owns This Team?

Who owns this team?

Who owns this team?

Who owns this team? the people say.

Why, we own this team.

Sure, we own this team.

M-A-R-Y—L-A-N-D—HURRAH!

Who'll win this game?

Who'll win this game?

Who'll win this game? the people say.

Why, we'll win this game,

Sure, we'll win this game,

M-A-R-Y—L-A-N-D—HURRAH!

Who owns this town?

Who owns this town?

Who owns this town? the people say,

Why, we own this town,

Sure, we own this town.

M-A-R-Y—L-A-N-D—HURRAH!

U. of M.

(Tune, Caisson Song)

Keep the ball away from them,
Keep that pigskin a-rolling along!
Up the field, down the field,
Not an inch of ground we'll yield,
Keep that pigskin a-rolling along!
Then it's Whiff! Wham! Whack!
Hear that Maryland quarterback
Shout out his signals loud and strong!
Where'er you go, you will always know
That the pigskin is rolling along,
(Shouted) Maryland! Maryland!
Keep that pigskin a-rolling along!

Sons of Maryland

(Tune, Sons of America)

Sons of the Gold,
Sons of the Black,
Fight, No spirit lack.
Your Alma Mater
Needs you today.
To help win the fray.
Shoulder to shoulder,
Back to back,
We'll fight together
For the Gold and Black.
Fair Sons and Daughters
Of Maryland,
Upon you all vict'ries stand.

Chorus

Sons of Maryland,
Old Maryland needs you!
Stand by your colors, boys,
And to them e'er be true!
Fight for old Maryland,
Old Liners! Stand.
Defenders of the Black and Gold
Throughout this land.
Team! Team! Team!

Here's to Old U. of M.

Here's to old U. of M.
We're out to win again,
Come, give a rousing cheer,
And press on to Victory,
For we're out to win this fray,
We'll show ————— how to play,
For our boys will fight to the end
For U. of M.

U. M. Rah

U. M. Rah! Rah!
U. M. Rah! Rah!
U. Rah!
M. Rah!
U. M. Rah! Rah!
Whistle!—Boom!—Rah!
Team! Team! Team!

Hoo-Ray

Hoooo——Ray!
Hoooo——Ray!
Hurrah! (Team) (Player) (Maryland)

Locomotive

M-M-M——A-A-A——R-R-R——Y-Y-Y——
L-L-L——A-A-A——N-N-N——D-D-D!!
Maryland!!
Team! Team!! Team!!

Defiance

He—Haw—Ho—Go—Mar—y—land!
He—Haw—Ho—Go—Mar—y—land!
(Continuous)
He—Haw—Ho—Go—Mar—y—land!
He—Haw—Ho—Go—Mar—y—land!
(Snappy)
Team! Team!! Team!!

Siren

Whistle!———Boom!———Rah!
Team! Team!! Team!!

Ah-Yell

Ah! Ah! Ah! Ah!

(Pause)

Maryland!!

Team! Team!! Team!!

All Hail! to Our Maryland

Let us sing to Alma Mater

University of Maryland,

Let us deck her o'er with glory,

With triumph and honor, hand in hand:

University of Maryland,

The college so dear to our hearts,

We'll cheer for the teams which are all so great,

Its praises ring, from State to State;

Along the well-worn trail of victory

Maryland will follow on and on,

And the colors in the lead,

Will be Black and Gold, indeed,

All Hail! to Our Maryland.

S. W. FISHKIN, '30.

Travelers' Service Station

Gasoline, Oils, Tires, Accessories

HYATTSVILLE, MD.

Prompt Service At All Times

Never Closed

Maryland Avenue

TRANSPORTATION FACILITIES TO AND FROM COLLEGE PARK

Branchville-Treasury Street Car

Washington Railway and Electric Company

Branchville Cars leave Treasury Building, 15th and G Streets, N.W., for College Park, as follows: Week Day Schedule—5:30, 6:00, 6:08, 6:25, 6:30, 6:45, 6:50, 7:05, 7:15, 7:48, then every half hour, 18 and 48 minutes after the hour until 3:48, then 4:17, 4:31, 4:40, 4:47, 5:01, 5:18, 5:40, 5:48, and then every half hour 15 and 45 minutes after the hour through 12:45 A. M. Saturday Afternoon—12:18, 12:45, 1:00, 1:08, 1:18, 1:30, 1:48, 2:00, then every half hour, 18 and 48 minutes after the hour until 6:18. Sunday Schedule—6:10, 6:45, 7:15, 8:15, then every half hour, 15 and 45 minutes after the hour until 12:45 A. M.

Treasury Cars leave College Park

for 15th and G Streets, N.W., as follows:

Week Day Schedule—5:38, 6:05, 6:33, 6:53, 7:03, 7:18, 7:30, 7:44, 7:56, 8:05, 8:23, 8:52, 9:22, 9:52, 10:22, 10:52, 11:22, 11:52, 12:22, 12:52, 1:22, 1:52, 2:28, 2:57, 3:28, 3:50, 4:20, 4:47, 5:18, 6:01, 6:23, 6:54, 7:48, 8:48, 9:48, 10:50, 11:46, 12:40. Saturday Afternoon—12:13, 1:17, 1:48, 2:18, 2:49, 3:19, 4:18, 5:15, 6:23, 7:16. Sunday Schedule—6:38, 7:08, 8:08, 9:06, 10:10, 11:09, then every hour, 9 minutes after the hour until 7:09, 7:39, 8:40, 9:48, 10:50, 11:46, 12:40.

University of Maryland-Washington Bus

Washington Railway and Electric Company,
15th and H Streets, N.E., to University
of Maryland

Buses leave 15th and H Streets, N.E., Washington, every hour on the half hour from 6:30 A. M. until 11:30 P. M. (Week days an additional bus at 5:30 A. M.)

University of Maryland to 15th and H Streets, N.E.—Buses leave the campus every hour at one minute after the hour from 7:01 A. M. until 12:01 P. M. (Week days an additional bus at 6:01 A. M.)

Laurel-Washington Bus

10th and E Streets, N.W., to Laurel

Busses leave 10th and E Streets, N.W., every hour at 15 minutes after the hour from 6:15 A. M. to 10:15 P. M. arriving at College Park about on the hour.

Laurel to 10th and E Streets, N.W.

Buses leave Laurel every hour on the half hour from 6:30 A. M. until 11:30 P. M., arriving at College Park at about ten minutes before the hour.

Baltimore-Washington Local Trains

stopping on signal to receive and discharge passengers at College Park. Baltimore and Ohio Railroad (June 26, 1932).

Leave Union Station, D. C., for College Park—Daily—7:25 A. M.; 11:00 P. M. Additional trains—Week day—6:15 A. M., 12:30 5:05, 6:20 P. M. Saturday only—1:45 P. M.; Sunday—6:00 P. M.

Leave College Park for Baltimore—Daily 7:39 A. M., 11:16 P. M. Additional trains—Week day—6:33 A. M., 12:48, 5:21, 6:36—Saturday 1:58 P. M. Sunday—6:19 P. M.

Leave Camden Station for College Park—Daily—6:20 P. M. Week day—5:45 A. M., 6:50 A. M., 5:40 P. M. Sunday—9:00 P. M.

Leave College Park for Washington daily—7:24 P. M. Week day—6:57 A. M., 7:48 A. M., 6:53 P. M. Sunday—9:47 P. M.

* Baltimore-Washington Bus

807 13th Street, N.W., Washington to Union Bus Depot, Liberty and Redwood Streets, Baltimore

Buses leave 807 13th Street, N.W., Washington, for Baltimore at 8:30 A. M., 10:00, 11:30, 1:30 P. M., 3:30, 4:30, 5:30, 7:00, 9:00, 11:30. Sunday afternoon—7:00, 8:30, 10:00, 11:30. Arrive at College Park 30 minutes after leaving.

Buses leave the Union Bus Depot, Liberty and Redwood Streets, Baltimore, for Washington 4:45 A. M., 8:30, 9:30, 10:30, 11:30, 1:30 P. M. 3:30, 4:30, 6:30, 8:30, 11:30. Arrive at College Park 1 hour after leaving.

** Baltimore-Washington Bus

People's Rapid Transit Company, Inc.

Buses leave Union Bus Depot, 1336 New York Ave., N.W., Washington for Baltimore every hour on the half hour except 11:30 A. M. and 1:30 P. M. Arrive at College Park 20 minutes after leaving Washington.

Buses leave Union Bus Terminal, Liberty and Redwood Streets, Baltimore, for Washington every hour on the hour except 10:00 A. M. and 2:00 P. M. After Midnight only 1:00, 1:30, 4:00, and 8:00. Arrive at Washington 65 minutes after leaving Baltimore.

* **Important**—The Nevin Bus Line is restricted to inter-state service, that is, from Washington to points in Maryland, or vice versa. Tickets cannot be sold between two points within the state.

** **Important**—The service of the Greyhound Bus Line between Washington and Laurel is interstate only; between Laurel and Baltimore intrastate.

Overnight Accommodations
Rooms with Private Baths
and
Free Garage

Lord Calvert Inn

NEAR CAMPUS

Coffee Shop and Restaurant

Delicious Sandwiches and Pastries
Special Plate Lunches and Dinners

SODA FOUNTAIN
MODERATE PRICES

We are Equipped for Banquets
and Private Dinners

Boulevard—Below Gate
Hyatt 1231

MEMORANDA

