

M

1



IDENTIFICATION

Name *Betty Bloom*

School Address *Margaret Brent Hall*
Room 206

Home Address *2537 Derbyshire Rd.*
Cleveland Heights, Ohio

The
"M" Book
of the
University of Maryland
1935-1936

STAFF

Editor-in-Chief.....Carlisle H. Humelsine
Managing Editors..{Pyke Johnson
 {F. Walter Goldstein
Sports Editor.....Herbert Smith
Women's Editor.....Claire Beckhoff
Associate Editor.....Kenneth Belt
Business Manager.....Harry Swanson

Published by the Student Government
Association of the University
of Maryland

September, 1935

College Park, Md.

MEET ME AT



***Tasty Sandwiches—Crisp
Salads—Plate Luncheons***



2 Miles North of University of
Maryland on Baltimore Pike



Come Aboard
for a
Galley Steak Sandwich

FOREWORD

This book is merely a collection of diversified facts which are to be found in a number of different places, and are collected together in this small volume in order to help you to become better acquainted with the history traditions, and general life of the University of which you are to become a part.

We, the editors of the "M" book of the University, hope that the material that we have gathered may in some small way help you to acquire a better understanding of your new life here.

Of advice, you will find little, but what we do give we feel should be properly heeded in order that you may benefit by the mistakes that we who have gone before you have made.

You are now on your own, make the most of it, and in any difficulty that you may find yourself, the editors of this book stand ready to help you.

Make the most of these next four years, and beware of the most common malady of young collegians, Procrastination.

TABLE OF CONTENTS

Page

Introductory Section:

Seaff of "M" Book.....	1
Foreword	3
University Calendar.....	8
Message from Acting-President Byrd.....	13
Message from the Dean of Women.....	15

Section I. ADMINISTRATION.....	17
Officers of Administration.....	18
History of the University.....	19
Supervision of Student Activities.....	20
Religious Work Council.....	21
Student Pastors.....	22
Infirmary Regulations.....	23
Parking	24

Section II. STUDENT GOVERNMENT.....	27
Message from President of S. G. A.....	29
History of Student Government Association	30
Executive Council.....	31
Constitution of the S. G. A.....	32
Handling of Student Finances.....	46
Class Officers.....	48

Section III. STUDENT ACTIVITIES.....	49
Asst. in Student Activities and Student Center	50
Committee on Student Life.....	51
Omicron Delta Kappa Point System.....	52
Student Publications.....	55
Glee Club.....	57
Debate.....	57

TABLE OF CONTENTS—(Continued)

	Page
Maryland Christian Association.....	58
Rossbourg Club.....	59
Maryland Manners.....	60
Traditions	61
Section IV. FRATERNITIES.....	65
Officers of the Interfraternity Council....	67
Constitution of the.....	67
Officers of the Panhellenic Association....	76
Panhellenic Rush Rules.....	76
Social Fraternities	79
Social Sororities.....	95
Fraternity Phone Directory.....	101
Honorary Fraternities.....	102
Section V. ORGANIZATIONS.....	107
Section VI. ATHLETICS.....	115
Coaching Staff.....	116
Managers of Sports.....	116
Cheerleaders	116
Sports Schedules.....	119
Sports Schedules.....	123
Sports Schedules.....	125
Women's Athletic Association.....	130
Track and Field Records.....	131
Section VII. SONGS, YELLS, AWARDS... 133	
Songs	134
Yells	138
Awards	140
Index to Advertisers.....	143

First Baptist Church

HYATTSVILLE, MD.

REV. B. P. ROBERTSON, D.D., Pastor

Invites you to all its services.

"Why not make this home-like church your church home."

Phone, Hyatts 345

Keystone Printing Co., Inc.
(Anglin Bros.)

WE PRINT
THE DIAMONDBACK

Baltimore Street

Hyattsville, Md.

LASKY TAILORS

of

BALTIMORE

Are Represented on the Campus by

Ed. Daly and Charlie Ellinger

*Don't neglect your personal
appearance*

U. of M.
BARBER SHOP

Three Barbers

At College Entrance

CHARLES OLIVET

E. T. HARRISON & CO.

College Park, Md.

GENERAL STORE

Phones Berwyn 28 and 118

Serving Students for the Past 24 Years

**COLLEGE PARK
PHARMACY**

"YOUR CLOSEST DRUG STORE"

NEAR UNIVERSITY GATE

Berwyn 141

UNIVERSITY CALENDAR

1935-1936

College Park

FIRST SEMESTER

1935

September 16-17—

Monday, Tuesday—Registration for Freshmen.

September 18—

Wednesday—Upper classmen complete registration.

September 19—

Thursday, 8:20 A. M. — Instruction for first semester begins.

September 25—

Wednesday—Last day to change registration or to file schedule card without penalty.

November 27-December 2—

Wednesday, 4:10 P. M. — Monday 8:20 A. M. Thanksgiving Recess.

December 21—

Saturday, 12:20 P. M.—Christmas Recess begins.

1936

January 6—

Monday, 8:20 A. M.—Christmas Recess ends.

January 22-29—

Wednesday-Wednesday—First semester examinations.

SECOND SEMESTER

January 14-21—

Tuesday-Tuesday—Registration for second semester.

February 3—

Monday—Last day to complete registration for second semester without payment of late registration fee.

February 4—

Tuesday, 8:20 A. M.—Instruction for second semester begins.

February 10—

Monday—Last day to change registration or to file schedule card without penalty.

February 22—

Saturday, Washington's Birthday. Holiday.

April 8-15—

Wednesday, 4:20 P. M.—Easter Recess.

Wednesday, 8:20 A. M.

May 25-June 1—

Monday-Monday—Registration for first semester, 1936-1937.

May 30—

Saturday—Memorial Day. Holiday.

May 31—

Sunday, 11 A. M.—Baccalaureate Sermon.

June 2-10—

Tuesday-Wednesday—Second Semester examinations.

June 5—

Friday—Class Day.

June 6—

Saturday—Commencement.



WILLIAM H. HOTTEL

DEDICATION

In recognition of his friendly interest and whole-hearted cooperation in promoting the welfare of the various publications of the University of Maryland, this, the 1936-1937 "M" Book, is affectionately dedicated to a newspaperman, a scholar, and a gentleman,

WILLIAM H. (BILL) HOTTEL,
Faculty Adviser of Publications,
University of Maryland.

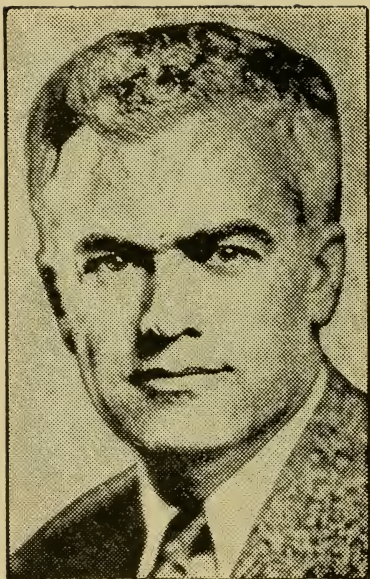

H. C. BYRD

MESSAGE FOR THE "M" BOOK

Dear Marylanders:

Old students know, without need of welcoming words, that we are glad to see them back. On them we depend, in great part, to convey our real greeting to the newcomers among us. Freshmen have yet to learn that the University of Maryland is going to be home to them, and it is the duty of the old students to help make the University a home of wide opportunities, socially, intellectually, morally, and physically.

To the newcomers to the campus, we tell you that we shall share our opportunities with you. We want to help you, and you have only to let us know when help is needed.

You will have some adjustments to make, but will find them much more easy than you expect. Your own good judgment, eventually, should see you through any problem you are likely to encounter. Talk things over with any of us. We are all glad to lend a helping hand.

Personally, my office door is open to you always.

Sincerely yours,

H. C. BYRD,
Acting-President.



DEAN ADELE STAMP

Greetings to New and Old Students:

Whether you have four years or only one remaining in your college career, make this one count! May I urge the new students to take part in extra-curricular activities but may I also warn you to choose them wisely and not enter into too many things. Make your college life a well-rounded one because in that way do you best prepare yourself for a well-rounded and purposeful life.

May this year be filled with pleasant memories and may it contribute much to the preparation for your future career.

Sincerely yours,

ADELE H. STAMP,

Dean of Women.

IMPORTANT!

Orientation is not complete
until you have been to the

VARSAITY GRILL

and become one of the
regular patrons

<i>Breakfast</i>	<i>Soda Fountain</i>
<i>Luncheon</i>	<i>Beer</i>
<i>Dinner</i>	<i>Cigarettes</i>
<i>Sandwiches</i>	<i>Atmosphere</i> <i>(Gratis)</i>

E. F. ZALESAC, '25, Owner

Telephone Berwyn 300



Administration

OFFICERS OF ADMINISTRATION

- H. C. Byrd, B.S., Acting President.
H. J. Patterson, D.Sc., Director of the Agricultural Experiment Station; Dean of the College of Agriculture.
T. B. Symons, M.S., D.Agr., Director of the Extension Service.
A. N. Johnson, S.B., D. Eng., Dean of the College of Engineering.
T. H. Taliaferro, C.E., Ph.D., Dean of the College of Arts and Sciences.
J. M. H. Rowland, M.D., Dean of the School of Medicine.
Henry D. Harlan, LL.D., Dean Emeritus of the School of Law.
Roger Howell, A.B., LL.B., Ph.D., Dean of the School of Law.
E. Frank Kelly, Phar.D., Advisory Dean of the School of Pharmacy.
Andrew G. DuMez, Ph.D., Dean of the School of Pharmacy.
T. O. Heatwole, M.D., D.D.S., Secretary of the Baltimore Schools.
J. Ben Robinson, D.D.S., Dean of the School of Dentistry.
W. S. Small, Ph.D., Dean of the College of Education.
M. Marie Mount, M.A., Dean of the College of Home Economics.
C. O. Appleman, Ph.D., Dean of the Graduate School.
Adele H. Stamp, M.A., Dean of Women.
Lt. Colonel J. D. Patch, Major Inf. (D. O. L.), Professor of Military Science and Tactics.
H. T. Casbarian, Comptroller.
W. M. Hillegeist, Registrar.
Alma H. Preinkert, M.A., Assistant Registrar.
Leonard Hays, M.D., University Physician.
Grace Barnes, B.S., B.L.S., Librarian. C.P.
H. L. Crisp, M.M.E., Supt. of Buildings.
T. A. Hutton, A.B., Purchasing Agent and Manager of Student Supply Store.

HISTORY

Perhaps the best and most graphic illustration of the remarkable progress the University of Maryland has made since its founding in 1807 is found on the College Park campus in the old Mechanical Engineering Building, the first building in the State devoted to the teaching of engineering. Erected in 1895, this building today forms a section only of the Engineering group, which includes a small auditorium, seating 250 persons, with other buildings to house electrical engineering, civil and mechanical engineering, their laboratories and equipment, and with the original building housing only a shop, and a few classrooms. The advances made since its construction in 1895 are commensurate with the progress of the entire University.

The present University of Maryland was, originally, two separate institutions, the University of Maryland, founded in 1807 under the name of the College of Medicine of Maryland, and the Maryland State College, founded in 1856 at College Park as the Maryland Agricultural College.

The College of Medicine of Maryland was first located at Lombard and Greene Streets, in Baltimore, and the building which was erected to house it in 1814-15 is the oldest structure in America devoted to the teaching of medicine.

In 1812, the General Assembly of Maryland authorized the College of Medicine of Maryland to "annex or constitute faculties of divinity, law, and arts and sciences," these to form an institution to be known as the University of Maryland. In 1813, a move was made to establish the "faculty of law," and, in 1823, a school of law was opened. Subsequently, a College of Dentistry, a School of Pharmacy, and a School of Nursing were added. The first-named is the oldest Dental College in the world.

In 1856 was established the Maryland Agricultural College, which later became the Land Grant College of Maryland. It was conducted for a number of years as a private institution, but financial disasters and the general depression which followed the Civil War made it necessary for the College to appeal to the State Legislature in 1866 for assistance. In 1916 a new charter was granted to it as Maryland State College and the State took complete control. An act of the Legislature in 1920 united the old University of Maryland with the Maryland State College, to form the present University of Maryland with branches in Baltimore and College Park.

Five new buildings have been erected within the past three years and two more have just been completed. Enrollment since 1912 has jumped from 130 to 2,000.

Increased facilities are likewise noted in Baltimore, with a splendid new \$1,500,000 hospital recently completed, a new law building opened two years ago, and a new dentistry and pharmacy building but recently put into use. Enrollment in the Baltimore branch of the University averages about 1,600.

THE UNIVERSITY AND STUDENT ACTIVITIES

Student activities in the University are not actually regulated, but the student organizations are responsible to a faculty committee for any action that might reflect on the institution. This body, the Student Relations Committee, rules on matters affecting the general welfare of the students and their Alma Mater, subject to the approval of the President.

Eligibility to Represent the University

No student organization can be formed without the consent of the committee. Without such consent and approval no organization

which in any way represents the University before the public, or which purports to be a University organization or organization of University students, may use the name of the University in connection with its own name, or in connection with its members as students.

Only students in good standing are eligible to represent the University in extra-curricular contests. No student while on probation may represent the University in such events as athletic contests, glee club concerts, dramatic performances, and debates.

Discipline

In the government of the University, the President and faculty rely chiefly upon the sense of responsibility of the students. The student who pursues his studies diligently, attends classes regularly, lives honorably, and maintains good behavior, meets this responsibility. In the interest of the general welfare of the University, those who fail to maintain these standards are eliminated. Students are under the direct supervision of the University only when on the campus, but they are responsible to the University for their conduct wherever they may be.

RELIGIOUS WORK COUNCIL

The religious work carried on at the University is supervised by the Religious Work Council. The Council is composed of the student pastors, and representatives of all the religious clubs, of the faculty, and of the student body as a whole.

Religious speakers are obtained for special occasions. Every student is given the opportunity to worship on the campus, either in a service embodying all faiths, or in a club of his own denomination.

The Council works in close co-operation with the Maryland Christian Association and the Committee on Non-Resident Lecturers.

STUDENT PASTORS

Most of the major religious denominations at Maryland have Student Pastors who minister especially to the students of their denomination. The Student Pastors have an office in the Student Center, where each has his office hours during the week. The Baptist, Episcopalian, Presbyterian, and Lutheran students have denominational clubs which meet regularly during the year.

Baptist—Rev. J. P. Scruggs, Kensington, Md. Ken. 384.

Church of the Brethren—Rev. John H. Casady, 5712 Conduit Road, Washington, D. C. Emerson 6278.

Lutheran—Rev. Edward Goetz. Decatur 0650.

Methodist Episcopal, South—Rev. G. G. Oliver, 115 Maryland Ave., Hyattsville, Md. Greenwood 2596.

Methodist Episcopal—Rev. U. S. A. Heavener, 11 Wine Ave., Hyattsville. Hyatt. 167-R.

Presbyterian—Rev. B. A. Matzen, Berwyn. Ber. 7-M.

Protestant Episcopal—Rev. Ronalds Taylor, 418 Harvard Ave., College Park. Ber. 123.

Roman Catholic—Rev. Leo J. Fealey, Berwyn. Ber. 60.

ACADEMIC REGULATIONS

The Academic Regulations of the University may be obtained in pamphlet form from the Registrar's Office.

In addition to these regulations, rules governing the Reserve Officers' Training Unit and the Eligibility Code for Intercollegiate Athletics are also included.

It is advisable that you familiarize yourself with the contents of this pamphlet.

INFIRMARY RULES
Effective January 3, 1934

RULES GOVERNING MEDICAL EXCUSES

1. Students living in the dormitories, who are ill and unable to attend classes, **must report to the INFIRMARY**, between 8.00 and 9.00 A.M. If they are too ill to go to the Infirmary, they must notify the **MATRON** before 8.30 A.M., so the Doctor can be called to the dormitory. If a student is taken sick at any other time he **must report to the INFIRMARY**, before going to his room.

2. Medical excuses for classes missed during illness will be issued by the Infirmary physician or nurses, **only** when this procedure is followed.

1. Office hours every day between 8.00 and 9.00 A.M., except on Sundays. Evening office hours at 6.00 P.M. except Saturdays and Sundays. Office hours on Sundays by appointment only.

2. A registered nurse is on duty at all hours at the infirmary. Between 2.00 and 4.00 P.M., quiet hour is observed. During this time students are requested **not to report**, except in case of an emergency.

3. Visiting hours are between 4.00 and 5.00 P.M. and 7.00 and 8.00 P.M. daily. No visitor may see any patient until permission is first granted by the nurse.

COLLEGE PARK SHOE REPAIR

Washington-Baltimore Blvd.

Moderate Prices :: Quick Service
Expert Workmanship

Ben Niefeld, Prop. Specialize in Ladies' Work

PARKING REGULATIONS

The Automobile Parking Regulations are for the purpose of protecting the appearance of our campus as well as for personal safety and convenience. These regulations, which have been in operation for several years, have been found very beneficial to our campus. The following are the regulations proposed by our Campus Parking Committee and approved by the Administration:

Automobiles **MUST NOT** be parked or **STOPPED** on any of the campus roads except to take on or discharge passengers. **Hanging** on cars is not permitted. **Fast driving and rounding curves at a speed greater than fifteen (15) miles per hour is prohibited.** **Blowing horns in front of buildings disturbs class activities and is prohibited at all times.** **Driving off campus roads on grass is positively forbidden.** Students must not park in Visitors' Spaces located near the Dining Hall and in front of the Agriculture Building.

University Lane has been made a through traffic boulevard and parking parallel therewith has been discontinued.

Spaces to be used by students for the parking of automobiles are:

Women: Parking area north of University Lane and adjacent to the walk leading to Gerneaux Hall, except spaces 200 to 240 inclusive and 272 to 310 inclusive. **Men students are not permitted to park in this area.**

Men: Parking area near Calvert and Silvester Halls, except spaces 482 to 499 inclusive. Parking area between the Gymnasium and Silvester Hall. Parking area at Gymnasium, except spaces marked, "Reserved".

Officers of the Maryland State Police have been detailed to assist in maintaining these

regulations, which are essential for maintenance of property, convenience, and personal safety. **ANY STUDENT WHO FAILS TO OBSERVE THESE REGULATIONS, MAY BE DEPRIVED OF THE USE OF HIS CAR AND DRIVING PRIVILEGES ON THE CAMPUS. CONTINUED VIOLATION MAY MEAN SUSPENSION FROM THE UNIVERSITY.**

The **RESPONSIBILITY FOR PARKED AUTOMOBILES RESTS WITH THE CAR OWNER.** For further information inquire at the Office of the Superintendent of Buildings and Grounds, Room 18, basement of Agriculture Building.

H. L. CRISP,
Superintendent, Buildings and Grounds.

*Tasty Meals for
Thrifty Students*

TERRAPIN INN

Room and Board Reasonable.

College Avenue near Gate.

BRIAN BENSON, Proprietor

St. Andrew's Episcopal Church

COLLEGE PARK, MD.

REV. RONALDS TAYLOR, S. T. D.
Rector

SERVICES:

9.45 A. M.—Sunday School.

11.00 A. M.—Morning Prayer and
Sermon.

Communion Service First
Sunday of Each Month

*Make St. Andrew's your church home
while in College Park.*

*You will find a cordial welcome at all
the services. The Rector will welcome
an opportunity to greet and know you.*



Student Government.

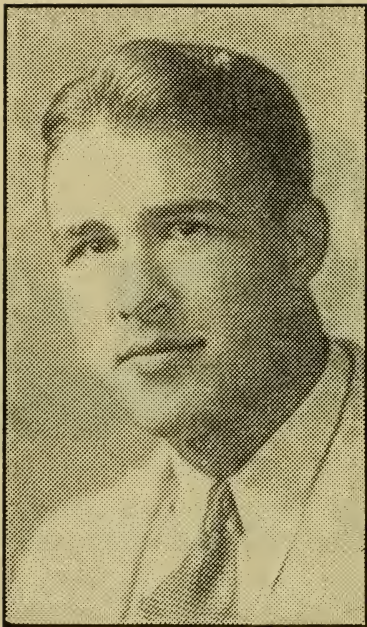

LOUIS A. ENNIS

GREETINGS TO THE INCOMING FRESHMEN

On behalf of the student body of this, your University, I extend to you a most cordial welcome. I am sure that in a very short time you will feel entirely at home here with us.

On entering college this fall, you are taking a very important step which is a vital factor in your career. Your one responsibility toward your own future is to make the most of the present. Here there is an opportunity to do just that.

A great deal of the success of these next four years for you depends on your start. Pursue a policy of give and take with your professors and fellow students, be friendly on the campus and have confidence in your ability to carry out your tasks. If you tackle all your problems, whether they are scholastic, social, athletic, or personal, with a will to do, you then will succeed.

My services are yours in any of your endeavors.

Sincerely,

LOUIS A. ENNIS,

President of S. G. A.

STUDENT GOVERNMENT ASSOCIATION

Student government at Maryland has attained unusual heights in efficiency and organization during the past year with the University administration adopting a broad and elastic policy in permitting students to practice self-government as far as is practicable. Final jurisdiction is, of course, vested in the President of the University.

The presidency of the Student Government Association is the highest position open to an undergraduate and one of utmost responsibility. The Student Government has as component parts, a men's unit and a women's unit, each to consider its respective problems and the Executive Council, composed of a cross section of student leaders. The Executive Council has final jurisdiction as far as the student governing is concerned. The Student Relations Committee, a faculty body appointed by the President of the University, which acting for him approves all major actions and formations of student organizations.

The Vice-President of the Student Government Association is Chairman of the Executive Council, which enables the President of the Association to act as a voting member and thus more adequately facilitate legislation and maintain the Parliamentary procedure of the sessions.

Meetings of these organizations are held twice each month or on special occasions at the direction of the President of the S. G. A. All meetings are closed to the public.

All student activities under the Association are financed by one of the most complete subsidization plans in university or college circles in the country. The activities fee of \$10 paid by each student upon entrance to the Univer-

sity is apportioned between publications, dramatics, debate, opera, and the host of similar functions on a percentage basis, with the result that each undergraduate realizes returns on his investment far in excess of the original fee. Thus, admittance to all dramatic and operatic performances is free, all publications are distributed, without charge, to those who have paid the fee, and similar benefits, which might otherwise occasion financial difficulties, are obtained without hardship to the student.

EXECUTIVE COUNCIL

Louis Ennis.....	President
Robert Beall.....	Vice-President
June Barnsley.....	Secretary-Treasurer
Routh Hickey.....	President Women's League
Walter Webb.....	President Men's League
Pat Duggan.....	President Omicron Delta Kappa
Harry McCarthy	
President Interfraternity Council	
Herbert Brill.....	President Senior Class
Betty Quirk.....	Secretary Senior Class
Coleman Headley.....	President Junior Class
Flora Waldman.....	Secretary Junior Class
Oscar Duley.....	President Sophomore Class
Dorothy Hobbs.....	Secretary Sophomore Class
Nancy Norment	
President Panhellenic Association	

CONSTITUTION OF THE STUDENT GOVERNMENT ASSOCIATION

PREAMBLE

We, the Students of the University of Maryland, do believe that, in order to become more familiar with the responsibilities of citizenship, should take upon ourselves the burdens of Student Government.

We believe that, by assuming this responsibility, we shall benefit our Alma Mater; therefore, in agreement with the Faculty of the University of Maryland, we do organize a Student Government as outlined by this constitution.

ARTICLE I.—Name.

The name of this organization shall be The Student Government Association of the University of Maryland.

ARTICLE II.—Purpose.

The purpose of this organization shall be

- A. To conduct Student Government;
- B. To deal with all types of student problems with the purpose of promoting honorable conduct.

ARTICLE III.—Membership.

All regularly enrolled undergraduate students are eligible to membership in the organization.

ARTICLE IV.—Representation.

A. The officers of this organization shall be:

- 1. The President, elected from the incoming Senior Class;
- 2. The Vice-President, elected from the incoming Senior Class;

3. The Secretary-Treasurer, elected from the incoming Senior Class.

B. The Constituent bodies of this organization, the duty of which shall be to pass on matters pertaining to the entire student group, shall be:

1. The Executive Council, composed of the President of the Student Government Association (a voting member), the Vice-President of the Student Government Association (presiding officer), the Secretary-Treasurer of the Student Government Association, the President of the Men's League, the President of the Women's League, the Presidents and Secretaries of each of the four classes, and one representative each from the following organizations: Mortar Board, the Pan-Hellenic Council, Omicron Delta Kappa, and the Interfraternity Council.

2. A Men's League and a Women's League:

a. The Men's League shall be composed of: The President of the Men's League elected by the entire student body of men, the Vice-President of the Men's League elected by the members of the Men's League, the Secretary of the Men's League elected by the members of the Men's League, six dormitory representatives, three Interfraternity Council representatives, men's representatives from each of the four classes, the four Vice-Presidents of the classes and three representatives of students not resident in College Park.

b. The Women's League shall be composed of: The President of the Women's League elected by the entire student body of women, the Vice-President of the Women's League elected by the entire student body of women, the Secretary of the Wom-

en's League elected by the entire student body of women, the Recorder of Points elected by the entire body of women, the House President of each women's Fraternity and each dormitory, and one representative from each of the four classes. The Women's League shall perform the duties of the former Women's Student Government Association.

ARTICLE V.—Advisory Board.

The Faculty Committee on Student Affairs, which by the University regulation has supervision over "All organized student activities, except those which are controlled by special board or Faculty Committees," shall constitute the Advisory Board of the Student Government Association.

ARTICLE VI.—Annual Meetings

There shall be one General Assembly at the Executive Council's first meeting in May for the installation of officers and the reading of the annual report.

BY-LAWS

ARTICLE I.—Duties of the Officers.

Section 1. The President of the Student Government Association shall have a vote at all meetings of the Executive Council. He shall appoint all special committees, and fill all vacancies in standing committees not otherwise provided for in the By-Laws. He shall see that accurate minutes are kept of all meetings of the Executive Council, Men's League, and Women's League, and that copies of the same are regularly submitted to the Chairman of the Committee on Student Affairs. He shall perform all of the duties generally attributed to the executive officer of an organization. He shall present at the annual meeting of the

general assembly in May a report of the Student Government Association during the preceding year.

Sec. 2. The Vice-President shall preside at all meetings of the Executive Council.

Sec. 3. The Secretary-Treasurer shall keep the minutes of the Executive Council, conduct its correspondence, and file with the Chairman of the Committee on Student Affairs and the President of the Student Government Association the minutes of each meeting of the Executive Council and shall have charge of all money of the Student Government Association under the supervision of the Committees on Student Finance and Auditing.

Sec. 4-A. The duties of the Executive Council shall be:

1. To consider all questions concerning the welfare of the Student Body, as such;

2. To approve or disapprove all major legislation acted upon by the Men's and Women's League.

- a. Men's League to deal with all problems concerning men only;

- b. Women's League to deal with all problems concerning women only.

3. To deal with problems concerning both men and women;

4. To conduct all of the Student Government Association Elections and assist in all class elections as well as in the election of managers of sports;

5. To cooperate with the Men's League and the Women's League upon all matters involving the general welfare of the Student Body.

B. Procedure.

1. All decisions rendered by the Executive Council shall be by three-fourths vote in judicial matters. Motions and resolutions

may be presented from the floor or by majority or minority report.

2. All decisions of the Executive Council involving suspension or dismissal of individual students must be approved by the Committee on Student Affairs before being submitted to the President of the University.

3. The Executive Council shall meet with the Committee on Student Affairs at such a time and place as may be designated by the Chairman of the Committee.

ARTICLE II.—Meetings.

Section 1. The Executive Council shall meet the first and third Thursdays of each month at an hour determined by its members. It shall hold special meetings at the call of its chairman, the President of the Student Government, or upon the request of six of its members.

Sec. 2. The Men's League shall meet bi-monthly at an hour to be determined by its members, or upon the call of its President.

Sec. 3. The Women's League shall meet bi-monthly at an hour determined by its members, or upon the call of its President.

Sec. 4. Joint meetings of the Executive Council, Men's League, and Women's League may be called at such a time as necessary and agreed upon by the Presidents of each organization.

ARTICLE III.—Elections.

Section 1. Student Government elections shall be by ballot of the Student Body, conducted by the Executive Council between March 15th and April 15th.

Sec. 2. The President, Vice-President, and Secretary-Treasurer, President of the Men's and Women's Leagues shall be nominated in the Executive Council. The Executive Council

shall nominate not fewer than two and not more than five candidates for each office. These nominations shall be announced in "The Diamondback" at least two weeks prior to date of election. Additional nominations may be made from the floor of the Executive Council or by petition signed by 26 members of the student body until "The Diamondback" deadline for the issue in which the nominations are announced.

1. Each candidate shall present one "snapshot" of himself at least two weeks before the election to the Diamondback Editor.

2. The Executive Council must prepare a poster with the pictures of all the candidates on it and post said poster in a conspicuous place on the campus at least ten days before the elections.

3. The hour and date of elections shall be determined by the Executive Council and published at the time the nominations are announced.

4. No publicity shall be allowed the candidates but that which is provided by the Executive Council.

Sec. 3. There shall be two elections by ballot, a primary and a final election. The results of the primary shall be kept secret. The two candidates receiving the highest number of votes on the first ballot shall be placed on the final ballot, and the one of these two receiving the highest number of votes shall be elected. If a candidate receives a simple majority on the first ballot, he is elected on this ballot.

Sec. 4. The elections shall be held in the last ten minutes of a class period selected by the Executive Council, and shall be supervised by the President of the Student Government Association with members of the Execu-

tive Council, Men's League, and Women's League assisting.

Sec. 5. Only the students who are absent, representing the University in athletics or other official student business may be allowed to vote by proxy.

Sec. 6. Term of all officers shall be one year dating from the time of installation.

a. Those elected shall be installed within one month after election.

Sec. 7. Nominations to fill any vacancies occurring in any office of the Student Government shall be made in accordance with Sections 1 to 4 inclusive of this article.

ARTICLE IV.—Students' Publications.

Section 1. The Committee on Publications shall have general supervision of all student publications. It shall be composed of four faculty members, one a woman, with the faculty advisor on student publications as chairman, and the President of the Student Government Association, and Presidents of the Men's and Women's Leagues.

The recognized publications are: "The Diamondback" (Weekly); "The Old Line" (Periodical); and "The Terrapin" (Annual).

It is recognized that these publications are organs of the entire University Community and the staff shall be responsible to the Committee on Publications for the proper conduct of their respective publication.

A. Only students who have served faithfully for one full scholastic year and have maintained an average of 1.75 or above, shall be eligible for office on any of the publications.

1. The elective officers on the Diamondback are: Managing Editor, Society Editor, Feature Editor, Assistant Sports Editor,

Make-Up Editor, and two Assistant Business Managers.

2. One of the two assistant business managers elected for the Diamondback shall become manager the following year, and the other shall handle all national advertising accounts.

3. The Editor-in-Chief, Woman's Editor, Sports Editor, Business Manager, and Circulation Manager, shall be appointed by the Committee on Publications after receiving recommendations from the retiring editors and the aforementioned editors, the faculty adviser, the president of the Student Government Association, and presidents of the Men's and Women's Leagues, shall constitute an editorial board and determine the editorial policy of the papers.

4. There also shall be five new assistants appointed by the Editor and Faculty Adviser from the incoming Sophomore Class to cover whatever fields are assigned them and to alternate each week in visiting the printshop to read proof and to observe the process of publishing the Diamondback.

B. The elective offices on The Old Line are: Editor-in-chief, Business Manager, Women's Editor, and Feature Editor.

C. The elective offices on The Terrapin are: Editor-in-Chief, Women's Editor, Business Manager, and Art Editor.

1. There also shall be editorial assistants appointed by the Editor and faculty adviser to take charge of each of the major divisions of The Terrapin and be responsible for the material for these actions, so as to develop talent from which the future editors may be elected.

2. Unless conditions make it impractical, the editors and business manager for The Terrapin shall be elected from the incom-

ing Junior Class. The editors and business managers from the previous year shall also serve as advisors.

D. All candidates for elective offices shall be recommended by the editors and business managers, and approved by the Committee on Publications and the Executive Council before becoming eligible to be voted upon by the student body.

E. Members of the various staffs shall be selected by the editors and business managers.

F. No person shall hold the same office for more than one year, nor shall a person holding an elective office on any one paper be eligible for another elective office the following year on any of the publications. No editor or business manager shall have outside business newspaper connections.

G. In case a vacancy may occur in any of the elective or appointive offices, they may be filled by the editor of the publication on approval of the faculty advisor.

H. Should circumstances occur that no one was qualified to fill the major office on any publication, the Committee on Publication may make selections from the ranks of other publications.

I. Those elected or named to office on any of the publications may be disciplined or removed by the Student Executive Council or the Committee on Publications for failure to fulfill their duties, or to adhere to the ethics of the office, or for commission of any act unfair to the student body, faculty, administration, or University community.

J. All budgets and expenditures must be approved by the faculty advisor on Student publications and the faculty advisor on student finances, and all honorariums must be determined by these two advisers.

ARTICLE V.—Managers of Sports.

Section 1. There shall be a varsity manager, a freshman manager, and two assistant managers of each sport. The two assistant managers shall be elected from the incoming Junior Class, one of these to be elected varsity manager in his senior year. Elections for the two assistant managers shall be held at the close of the season of each sport at a time determined by the present manager of the sport.

A. The manager of each sport shall be under the supervision of the Coach of that sport or someone appointed by the Coach.

B. Eligibility.

Section 1. The candidates to be eligible for the Assistant Managership of the various sports at this University shall be subject to the scholastic requirements as the athletes who participate in these sports.

Sec. 2. All candidates to be eligible for Assistant Managership in any sport must be recommended in writing by the Coach of the sport.

Sec. 3. All candidates to be eligible must "scrub" the entire season previous to his election. (By entire season is meant all the practises of the squad.)

Sec. 4. Any candidate to be eligible must report within one week after the call is issued by the Manager.

Sec. 5. It shall be the duty of the President of the Men's League to carry out these provisions and assist in the elections.

C. Elections.

Section 1. The election of the two assistant managers shall be on a three-point basis.

- a. The Manager shall have $\frac{1}{2}$ vote.
- b. The Coach of that sport shall have one vote. (If there is no Coach, the Director of Athletics shall vote as Coach.)
- c. The squad collectively shall have one vote. If the squad vote results in a tie, each candidate shall receive $1\frac{1}{2}$ vote.

Sec. 2. A majority vote upon three-point basis for any one candidate shall be necessary for his election.

Sec. 3. The Men's League shall have entire control over the voting and shall keep secret the results of the voting.

Sec. 4. The Manager, Coach and Squad, in voting, shall consider the following qualities of the candidates:

- a. Scholarship, initiative, industry, reliability, personality, executive ability.

Sec. 5. The varsity squad shall elect one of the two Assistant Managers at the end of each sport season to serve as the Varsity Manager, the other automatically becoming Manager of the freshman squad. A majority of the varsity squad's votes shall be necessary for the election of the Varsity Manager.

Sec. 6. If a tie results, the Manager and Coach together will cast the deciding vote.

Sec. 7. If either of the Assistant Managers, or Manager, fail to return to school, or otherwise become ineligible, the man who stood next highest in the balloting for that position shall be declared elected to the position.

ARTICLE VI.—The Election of Cheer Leaders.

Section 1. There shall be two senior and two junior men cheer leaders. Sophomores are to scrub for positions as junior cheer leaders and be eliminated to two by the junior

and senior cheer leaders. From the junior men cheer leaders the entire student body is to elect a head cheer leader at the annual Student Government elections. The one receiving the majority of votes is to be head Senior cheer leader, the other automatically becomes assistant Senior cheer leader, and his duty is to coach Sophomore scrub. The two Senior cheer leaders are to alternate in leading cheers at each game. Only seniors and juniors are to possess official sweaters.

Sec. 2. There shall be one senior, one junior, and one sophomore woman cheer leader to be elected by the entire student body of women under the supervision of the Women's League.

ARTICLE VII.—Freshman Class Organization.

Section 1. The Freshmen Class shall be organized by the President of the Student Government Association and the head cheer leader.

a. A chairman shall be elected within ten days after the first day of instruction of each year.

b. Election of Freshman Class Officers shall be four weeks after the first day of instruction.

ARTICLE VIII.—Freshman Regulations.

Section 1. There shall be no physical hazing of any first-year students. Any student or students violating this rule shall be justly dealt with by the Men's League. The supremacy of the Freshman and Sophomore Classes shall be determined by a struggle which shall take place at a time and hour designated by the Sophomore Class. The Sophomore Class shall also decide upon the number of participants.

a. The numerals of the winning class shall be engraved on the "Terrapin" award.

Sec. 2. The officers of the Sophomore Class shall meet the Freshman Class at designated assembly during the Freshman Week and on behalf of the Sophomore Class offer to assist the Freshman in adapting themselves to university life. Furthermore, they shall acquaint the Freshman Class with Maryland traditions.

Sec. 3. The following shall be known as Maryland traditions:

a. Members of the Freshman Class shall be known as "Frosh."

b. Frosh will wear Frosh caps from the beginning of school until the annual freshman and sophomore struggle.

c. Frosh will not wear school insignia of any kind unless earned here.

d. Frosh will speak to all fellow members of the University, and at all times they are encouraged to learn the "hello" habit.

e. Frosh will follow the instructions of senior cheer leaders in learning all Maryland yells.

ARTICLE IX.—Quorum.

Two-thirds of the members of the Executive Council shall constitute a quorum.

ARTICLE X.—Removal from Office.

Section 1. Any officer of the Student Government Association who is negligent or dilatory in his duties may be removed from office upon conviction by the Executive Council.

Sec. 2. Any member of the Executive Council, Men's League, or Women's League who is absent from two consecutive regular meetings

or three regular meetings regardless of the time, without presenting to the president or secretary a plausible and acceptable excuse shall be considered negligent in his duties.

Sec 3. Proceedings shall be brought against such a member in his respective body, and he shall be expelled upon a two-thirds majority vote against him in that body.

Sec. 4. Excuses shall be in writing, and shall be presented before the meeting for which the member expects to be absent.

ARTICLE XI.—Parliamentary Procedure.

The Parliamentary Procedure of the Executive Council, Men's League, and Women's League shall be governed by Robert's Rules.

ARTICLE XII.—Finances.

Section 1. Any appropriations of the Student Government Association funds exceeding twenty-five (\$25) dollars must be approved by the Executive Council.

a. Students entering in February will be charged an \$8.00 Student Activity fee for the current year. This proportional charge justifies because of the greater benefits coming in the second semester.

b. Students entering in September or February as sophomores are to pay \$2.00 as class dues instead of the \$2.50 previously.

c. Transfer students when entering will pay the following amounts to the classes in addition to the activity fee so that they will

have the same status as students who have been here for the full time:

	September	February
Sophomores	\$2.00	\$2.00
Juniors	4.00	3.00
Seniors	2.00	2.00

This amount effective with understanding that juniors entering in February do not have the opportunity of attending the Junior Promenade.

d. The benefits from the class dues are accumulative, and unless the amounts specified is paid, the student is not entitled to the privileges of his class.

ARTICLE XIII.—Amendments.

These by-laws may be amended at any meeting of the Executive Council, if the amendments have passed this council, and if notice is given in writing at its previous regular meeting and appended to the call of the meeting. A two-thirds vote of those present shall be necessary for the adoption of amendments.

ARTICLE XIV.

The President of Student Government shall appoint one member of the council to represent the interests of one of each of the subsidized organizations of the Student Government Association.

HANDLING OF FINANCES OF STUDENT ORGANIZATIONS

In the spring of 1930, the Student Government Association passed a resolution to charge each student a general activities fee of ten dollars (\$10.00) per year, which fee included payment of his class dues and subscription to The Diamondback, The Old Line, and The Terrapin. In 1931 the Student Band, and the

Footlight Club were added to this group, and each student receives in return tickets to two performances of the Footlight Club. Debate was added in 1933, and further subsidized in 1934. A combined Glee Club was also added in 1934.

The money received is prorated among the aforementioned organizations, according to a percentage schedule arranged by the Student Government Association. The accounts of these organizations and all of the general student organizations, including The Rossbourg Club, Scabbard and Blade, and the Maryland Christian Association, are grouped in one account and are under the supervision of a Faculty Adviser, and the Assistant of Student Activities. At the beginning of each school year, each organization submits a budget for approval, and then writes an order for each expenditure to be made. This is checked against the budget items and, if sufficient funds are available, is approved by the Faculty Adviser. Various firms with which the students deal have been notified that the Student Government Association is not responsible for any contracted debts for which an order has not been issued. Any student or individual contracting debts without an order is personally responsible.

Records, which are always open for inspection, are kept at the Central Office for each organization. Besides, each organization treasurer keeps his own set of books, which serves as a check upon the Central Office. The bills are vouchered, and the accounts are audited by the State Auditor at the end of the year. In the first issue of The Diamondback of the school year, a full statement is issued of all accounts handled by the Central Office during the previous year. A check, which eliminates a great deal of misunderstanding, is also maintained for the students upon the sale of tickets for such functions as those held by Footlight Club, and the Rossbourg Club.

CLASS OFFICERS

Senior Class

Herbert Brill	President
Selby Frank.....	Vice-President
Sam Leishear	Treasurer
Anne Padgett.....	Women's Representative
Sidney McFerrin.....	Men's Representative
Betty Quirk.....	Secretary
Nancy Norment.....	Historian

Junior Class

Coleman Headley.....	President
Jacob Hartenstein.....	Vice-President
Carl Brockman.....	Treasurer
Jean Barnsley.....	Women's Representative
Jack Stonebraker.....	Men's Representative
Flora Waldman.....	Secretary
Warren Bonnett.....	Historian
Robert Hammerlund.....	Junior Prom Chairman

Sophomore Class

Oscar Duley.....	President
Robert Woltan.....	Vice-President
John Muncks.....	Treasurer
Eleanor Quirk.....	Women's Representative
Frank Cronin.....	Men's Representative
Lois Ernst	Historian
William Babcock.....	Sergeant-at-Arms
Dorothy Hobbes.....	Secretary



Activities

ASSISTANT IN STUDENT ACTIVITIES

Hoping to assist the various campus organizations in coordinating their efforts and to aid in the continuity of their work from year to year, the Administration in 1933 created the office of Assistant in Student Activities. Ralph I. Williams, who had just graduated the previous June, and who during his senior year was President of the Student Government Association, was selected to take charge of this new activity.

Under Williams' tutelage, and through the splendid cooperation rendered by the student body, this new organization has proven to be an important cog in all activities of student affairs. Organizations now use this office as their central unit, and it is here that records are kept of all campus groups. Debate schedules as well as the disbursement of Debate funds are now arranged in this office. During the middle of the year the job of compiling a complete personnel file of the entire student body was successfully undertaken by, and will continue to be a regular task of this office.

A new responsibility was assumed last fall when Williams began the task of aiding students to find employment, other than in the University's Departments.

STUDENT CENTER

The building occupied at present by the Maryland Christian Association and student publications is a forerunner of the Student Union Building which is to be erected before the University building program is many more years old.

The east wing of the Center is occupied by student publications—The Diamondback, The

Terrapin, and The Old Line. The entrance to these offices faces Calvert Hall.

Offices of Louis Ennis, President of the Student Government Association; and of Ralph Williams, Assistant in Student Activities, as well as that of the student pastors and Maryland Christian Association, are located in the center of the building. Access to these rooms may be had through the entrance in the main wing, facing the Library.

Reading and recreation rooms adjoin the offices and are available to all students. The current magazines and books on hand there will assist day students in whiling away a long lunch hour or a leisure moment.

Freshmen, especially, are invited to utilize the facilities offered in the Student Center and to confer on their problems with Mr. Williams.

COMMITTEE ON STUDENT LIFE

A new advisory organization designed to assist and advise student leaders in the conduct of the many undergraduate activities has been formed under the title of the Committee on Student Life. This committee, which is composed of fifteen members of the faculty and Staff of the University, will function as a guiding influence for the student body and endeavor to give to its leaders the benefits of mature reasoning.

As Assistant in Student Activities, Ralph Williams, former President of the Student Government Association here, will carry out the policies suggested by the committee and bring them directly to the undergraduates, with whom he will be in constant contact.

Members of the committee are as follows: Geary Eppley, chairman; S. S. Steinberg,

Charles E. White, LeRoy Mackert, Dr. Charles B. Hale, Ray W. Carpenter, Harold F. Cotterman, William H. Hottel, George F. Pollock, Mrs. Claribel Welsh, Dr. Susan E. Harman, Miss Helen Wilcox, Dr. Yates, Mr. Phillips, and Mr. Hoshall.

Omicron Delta Kappa Point System

MAJOR ACTIVITIES

President, Student Government Association.	10
Vice-President, Student Government Association	10
President, Senior Class.....	8
President, Men's League.....	8
President, Junior Class.....	8
President, Rossbourg Club.....	8
Senior Cheerleader.....	8
Scholarship (First Four in Senior Class)....	8
Manager of Major Sport (Football, Basketball, Track, Lacrosse, Baseball, Boxing)....	8
Colonel, R. O. T. C.....	8
Three letters in major sport in same year.	8
Position on All-American team selected by recognized authority	8
President, Interfraternity Council.....	8
Editors of Diamondback, Old Line, Terrapin	8
Business Managers of Diamondback and Old Line	8

MINOR ACTIVITIES

Vice-President, Senior Class.....	6
Vice-President, Junior Class.....	6
Junior Prom Chairman.....	6
President, Sophomore Class.....	6
Major, R. O. T. C.....	6
Two or more letters in same major sport. (Not valid if candidate has a major activity in athletics).....	6
Manager of Freshman Team, Major Sport.	6

Business Manager of Terrapin.....	6
President, Freshman Class.....	4
Treasurer, Senior Class.....	4
President, Honorary or Social Fraternity....	4
Senior and Junior Representatives, to Men's League	4
Manager of Tennis or Rifle Team.....	4
Officers of U. of M. Intermural Association	4
Captain, R. O. T. C.....	4
Other officers of Publications Staffs.....	4
President of any recognized extra-curricular activity	4
Member, Varsity Debating Team.....	4
Two or more letters in minor sport.....	4
One letter in major sport.....	4
Manager, Freshman Team in Minor Sport.	4
Other Class Officers.....	2
Lieutenant, R. O. T. C.....	2
Member, Interfraternity Council.....	2
Member, any honorary fraternity or society.	2
Active member of any recognized extra- curricular activity or society for at least two years.....	2
Other officers, Interfraternity Council.....	2
One letter, Tennis or Rifle Team.....	2
Other officers, Rossbourg Club.....	2
Sophomore Representative to Men's League	2

Omicron Delta Kappa Eligibility Code

1. Character shall be the prime consideration for membership.
2. Membership shall be confined to men.
3. Juniors and Seniors only are eligible.
4. The candidate must have at least one major activity and several minor activities.
5. Any candidate who has gained his office through fraternity politics or in any other fraudulent manner shall be considered ineligible for membership.

CONCERNING EXTRA-CURRICULAR ACTIVITIES

No better advice can be given the freshman than to tell him to get into some extra-curricular activity just as soon as possible after he enters. The academic side of college life, while it most certainly should not be slighted, is not all of college; and to get the utmost benefit from the four years here at Maryland, the freshman should select his activity now and get to work on it at once.

Athletics, publications, dramatics, debating—to mention only a few—in all of these fields there is ample room for those who are willing to work. Special aptitude, though by no means a drawback, is not an absolute necessity. Beginners who are willing to devote the time and energy will find plenty of people ready to aid and teach them.

There are in school today many people who are kicking themselves because they did not take the trouble to go out for some activity in their freshman year. Athletes who found themselves too late, potential editors who lost out because they were too busy with society their first year—and many in other lines afford excellent examples of what will happen to those who “put off” entering into some extra-curricular activity.

So select your field now—and you will find it better in the end if you devote yourself solely to one—go out for it prepared and willing to work hard. And four years from now, campus leaders instead of nobodies, you will have no cause to regret the few extra hours of work during your first year.

STUDENT PUBLICATIONS

Three student-edited and student-written publications—The Diamondback, weekly newspaper; The Terrapin, year-book, and The Old Line, bi-monthly comic magazine—are produced by University of Maryland undergraduates as official organs of the Student Government Association.

The staffs of each of these publications are composed of students from freshman, sophomore, junior and senior classes, with the editors chosen, except in unusual circumstances, from members of the latter group. These editors are chosen by popular election each spring from a group of candidates selected by the outgoing editors and the Faculty Advisor of Student Publications. Eligibility for positions is determined by length of service, ability, and freshman and sophomore staff records.

Shortly after registration, a meeting of candidates for Student Publications is held under the supervision of the editors and business managers, and questionnaires are issued to determine the type of publication and department in which the applicants wish to work. No previous experience is necessary to become members of a publications staff.

The Diamondback, weekly newspaper, is published every Monday and contains complete University news and official bulletins with which every student should be familiar. Opportunities are afforded undergraduates to secure much valuable experience in advertising and editorial lines. The Terrapin is published in June and contains a complete record of the University work for the year, together with summaries of spring sports results—a feature almost unique in college annuals. The Old Line appears six times each year, with prospects bright for increasing the number of issues until the magazine is established on a monthly basis.

Each undergraduate at Maryland is required to pay a blanket sum of \$10.00 on the day of registration. This provides for a year's subscription to the "Diamondback," the weekly published every Monday during the school year; year's subscription to the "Old Line," bi-monthly, published six times during the school year, and the "Terrapin," annual, which is issued about June 1st.

Major officers of the publications for the year 1934-35 are:

The Diamondback

Editor-in-Chief.....	Richard M. Hunt
Managing Editor.....	Carlisle H. Humelsine
Women's Editor.....	Ruth Wellington
Feature Editor.....	Christine Kempton
Business Manager.....	Thomas Robertson
Circulation Manager.....	James Dayton

The Old Line

Editor-in-Chief.....	Gardner Brooks
Managing Editor.....	Robert Litschert
Women's Editor.....	Routh Hickey
Art Editor.....	John Bell
Feature Editor.....	Pyke Johnson
Business Manager.....	Theodore H. Erbe

The Terrapin

Editor-in-Chief.....	John Hebb
Women's Editor.....	Ruth Kreiter
Business Manager.....	Walter Lohr

All of these publications welcome tryouts for their respective staffs. Any student wishing to affiliate with one of them should consult some member of the staff which he or she wishes to join.

DRAMATICS

Hampered somewhat by mediocre staging facilities, the Footlight Club, principal organization of campus thespians, has produced a

number of truly noteworthy plays during the past six years.

Under the tutelage of Dr. Charles B. Hale, talented coach, the Footlighters have staged successfully an average of two plays a year, often presenting a third performance of one-act plays. Among the most recent vehicles were "The Royal Family," "Holiday," "The Dover Road," "Outward Bound," "Death Takes A Holiday," "Monsieur Beaucaire," and "Berkeley Square."

This past year the Club presented a third three-act play sponsored by themselves which proved very successful. It is hoped that in the near future the organization may be further subsidized in order that more dramatic talent may be properly trained to carry on the work of the Footlight Club.

GLEE CLUB

The Glee Club was organized last year to take the place of the Opera Club recently disbanded. The organization consists of a men's glee club and a women's chorus under the direction of Harlan Randall, director of music of the University. They had a very successful year with concerts from the stage of the Fox Theater, in Washington, and local radio appearances. They also took part in All-University Night, in addition to which numerous local recitals were given.

DEBATE

The administration for a number of years has supported intercollegiate debating, recognizing this student activity as one of the most important activities from a cultural, educational, and practical training standpoint.

Two years ago "The Calvert Debate Club" was formed to better centralize the preparation and presentation of the debates on the regular schedule, and to discuss current topics of the day. Try-outs are held twice a year, during

the first month of each semester; all members of debate teams are selected from this club.

Professor C. S. Richardson, Head of the Public Speaking Department, is chairman of the faculty committee which works in cooperation with the club as an advisory body to it. Schedules are arranged through the Student Activities Office. Besides debates on the campus and at nearby high schools, the men's and women's teams make several trips to colleges throughout the south and north.

MARYLAND CHRISTIAN ASSOCIATION

The Maryland Christian Association at the University of Maryland is a voluntary fellowship of men and women, both student and faculty, who unite in the endeavor to find the highest values in living and to make them effective in daily life. It was formed in 1930 and its object is to achieve closer fellowship and co-operation, and to promote an all-campus program to meet student and faculty needs.

Each year the cabinet for men and women works out its own statement of purpose and its goals for the year, making a direct effort to meet the specific needs of the campus. Some of the features of its program are Freshman Commissions, Freshman Week Program, Student Sunday, Freshman Discussion Groups, Speakers, Vesper Services, Conferences, Fireside Forums, and Social Events.

Membership

Every student and faculty member who is in sympathy with the purpose of the Association is invited to join, and to unite with the other members in the search for individual and corporate life at its best. The voting membership consists of those who sign the statement of purpose, thus voluntarily declaring their desire and intention of seeking, in

close co-operation with all other members, the best possible life. For many in this fellowship the way is most clearly pointed by the life of Jesus.

The affiliate membership is composed of those who take part in any way in the activities of the association. The program is designed to include and to serve all persons in the campus community, and all are invited to participate in such phases of it as they desire.

Student Control

The plans and program are determined and promoted by the two Cabinets, with the advice and aid of the Advisory Board. Meetings are held monthly.

In all of their work, the Cabinets and Council have the advice and help of the faculty and student pastors.

Officers of the Organization

Women		Men
	President	
Flo Waldman.....		Jerome Sacks
	Vice-President	
Lois Edmonston.....		Clay Webb
	Secretary	
Lucille Laws.....		Edward Blumencransz
	Treasurer	
Florence Pea.....		Tom Birmingham

THE ROSSBOURG CLUB

The Rossbourg Club, founded in 1891, is Maryland's oldest and most prominent social organization. Its primary function is to give a number of informal dances, free to members. During the past few years it has shown very rapid growth, due principally to the fact that it has given the most successful dances Maryland has ever known.

MARYLAND MANNERS OR THE MARYLAND STANDARD

"Manners" and "etiquette" are words which are misused so much that many people, especially college people, look rather scornfully on any attempt at social improvement or to "get etiquette."

As a matter of fact, it is just as important to learn how to live properly, as to learn how to think properly. Many times, the man who is prepared mentally does not succeed, because he has no idea of how to live with his fellow man, both in business and in social relations. The brusque, non-social man who does succeed does so to the displeasure of others and lack of satisfaction to himself.

The University of Maryland graduate, above all, should be a perfect lady or gentleman from the practical standpoint. It is difficult to offer any training in this useful art in a university where the student is left on his own for such development.

As an aid to those desiring to raise the general standard of manners and to keep posted personally, the Women's League expects to publish a semi-humorous booklet on MARYLAND MANNERS which, it is hoped, will be taken seriously and with good results.

A college education is not worth the immediate value in dollars and cents today, as in 1929. But the so-called culture and college background which some attain at college is worth more than ever before, and will mean the difference between the successful college graduate and the "also ran."

TRADITIONS

With physical hazing definitely outlawed, the burden of maintaining the traditions of the University rests entirely with the Freshman Class. Many of the customs followed in years past have been discarded, but those that remain are believed the best to which first-year students have heretofore been subjected by force.

Perhaps the one outstanding Maryland tradition, and the one to which most attention has been drawn, is known as the "hello" habit—the habit of speaking cheerfully and respectfully to upperclassmen and visitors to the campus. You as freshmen will be favorably impressed by the friendly attitude which prevails among the undergraduates generally, and the spirit engendered by years of practice will go far toward making you feel "one of the gang" rather than a stranger. This tradition of friendliness is one which should be fostered at all costs.

Regulations governing the organization of the freshman class, together with a list of the traditions which have been continued and which must be observed by all first-year students, will be found in the By-Laws of the Student Government Association Constitution. It is advisable that you familiarize yourself with the contents of this Article immediately.

Each year a Sophomore-Freshman Struggle is held on the lower campus to determine whether or not freshmen will continue to wear caps; the numerals of the winning class are inscribed on the base of the Terrapin Memorial in front of the Ritchie Coliseum, a bronze replica of a diamondback terrapin which was presented to the University as a joint gift of the Class of 1933 and the Student Government Association.

WOMEN'S TRADITIONS

It is the wish of the women of the University of Maryland to help their incoming classmates to become acclimated to college life. For this purpose each one of the new students is adopted by an upperclassman as a "little sister." When she arrives on the campus she is greeted by her "big sister," who is ready to advise her about "the ropes." "Little sisters" are assigned by the Y.W.C.A. Cabinet.

Alpha Lambda Delta is the only freshman women's honor fraternity on the campus. It was founded at the University of Illinois in 1924, and the chapter at Maryland was established in 1932. Freshmen women with an average of 3.5 or over are eligible. Alpha Lambda Delta initiation takes place shortly after first semester marks are released.

Women who excel in scholarship, leadership, citizenship, and Christian character are eligible for Mortar Board, national women's senior honor society, in their senior year. Our chapter of Mortar Board was founded at the University of Maryland in 1934.

"Rabbit rules" are supposed to be abolished but there are certain rules made by the vigilance committee of the sophomore class which freshmen must obey. It is the custom during this period to obey the "hello" tradition, the habit of speaking cheerfully and respectfully to upperclassmen and visitors on the campus.

The Women's League is the governing body of the women. The officers of this body must be resident students. They are elected by the entire coed group. There are representatives to the League from each of the sorority houses, from the dormitories, and from the day students. It is the function of this body to make all rules governing women and to campus girls.

ADVICE TO FRESHMEN

Probably the best advice that we can give to you as members of the Class of '39 is to tell you that it is up to you to find out what the University is going to mean to you, and what part you, collectively and individually, are going to play in the development of the University.

However, the following suggestions may help you in your own orientation:

Do not forget that you are a Marylander now. Your high school records or trophies will not build your reputation here.

Learn all of the school songs and yells. If the school spirit is not as good as you would like, remember that it never will be unless you keep up your enthusiasm for the next four years.

Wear your Frosh Caps and name tags. They will actually be an aid in cementing your class together and in introducing you to the student body.

Win the Freshman-Sophomore Contest; get your numerals on the Terrapin Memorial.

Start to work on your studies as soon as the gun goes off. The easiest subjects usually prove the hardest at examination time.

Divide your time wisely between studies, athletics, and extra-curricular activities. Too much time spent on any one will prove disastrous.

Attend all meetings of your class.

Be sure to speak to everyone you meet on the campus. Do your share in maintaining this tradition.

Do not crib. Even if you are lucky enough not to be expelled from school, the value of your education immediately ceases.

Going To Town?

Meet your friends where the smart college crowd gathers—where the city's finest food is served at popular prices in celebrated surroundings. Enjoy the Willard.

COFFEE SHOP

Food Specialties prepared by
Famous Chef—Costs meet the
Students' purse.

The
WILLARD HOTEL

14th and Pennsylvania Avenue

H. P. Somerville, Managing Director



Fraternities

CONCERNING FRATERNITIES

The aim and dream of many a freshman is to attain membership in a great collegiate fraternity. To many, this dream means luxury of living, a sense of superiority, a good time among "brothers," and a shining pin to show the home folks.

A fraternity or sorority should mean much more. It should mean closer companionship with other men or women with similar ideals who are pledged to raise the moral, educational, and social standards of the group.

In a few weeks, many will have the opportunity to join one of these lodges. The opportunities for you to benefit from these affiliations are numerous, but please keep in mind:

That your decision will probably have more effect on your future life than any you have ever made in the past.

That you are not an outcast if you do not receive the bid you wish, or any bid—you may be too intelligent instead of too backward to interest that particular organization.

That many of the potentially fine men have been completely buried in their fraternities.

That men in other fraternities may be worth cultivating or keeping as intimate friends. Some of your best friends in the Freshman Class will not be in your fraternity. Do not lose them.

That you are entitled to know the financial set-up of any fraternity that rushes you.

That it is neither any credit to you nor to a fraternity to obligate yourself before the official pledge day.

And that your success or failure does not rely on whether you make a fraternity or not, but on the initiative and perseverance you show in either situation. Some men are actually made by fraternal affiliation; others submerged or ruined. Choose your course carefully, remembering that after pledge day your battle to prove your real worth is only starting.

OFFICERS OF THE INTERFRATERNITY COUNCIL

President.....J. Harry McCarthy
Vice-President.....Milo W. Sonen
Secretary-Treasurer.....Patrick L. Dolan
Faculty Advisor....Professor Robert M. Watkins

THE INTERFRATERNITY COUNCIL CONSTITUTION AND AMENDMENTS

(Adopted May 20, 1926)

The name of this organization shall be THE INTERFRATERNITY COUNCIL OF THE UNIVERSITY OF MARYLAND.

Membership in this organization shall consist of two representatives of each of the recognized competitive social fraternities of the University of Maryland; and the purpose shall be to maintain a harmonious relationship between the said University and the fraternities in the management of the affairs that pertain to fraternities; and to accomplish this purpose, the following rules adopted by the Interfraternity Council are herewith incorporated as the Constitution of this organization.

It is further agreed that the following fraternities shall be charter members of the Council:

Delta Sigma Phi	Sigma Phi Sigma
Sigma Nu	Theta Chi
Phi Sigma Kappa	Phi Delta Theta
Kappa Alpha	Alpha Tau Omega
Lambda Chi Alpha	Alpha Gamma Rho
	Iota Nu Delta

ARTICLE I.

The officers of this organization shall be, President, Vice-President, and Secretary-Treasurer.

These officers shall be nominated at the last meeting in March of each year.

There shall be a majority vote required for the election of any officer.

Elections of officers shall be held at the last meeting in May.

ARTICLE II.

The duties of the officers of this organization shall be as follows:

Section 1. The President shall preside over all meetings; see that order is maintained, and cast the deciding vote in case of a deadlock.

Sec. 2. The Vice-President shall assume the duties of the President in the absence or inability of the President. The Vice-President shall also act as Chairman of all social functions.

Sec. 3. The Secretary-Treasurer of this Organization shall keep a true record of all proceedings of the council and shall also have charge of all money belonging to the above Organization.

ARTICLE III.

The meetings of this Organization shall be held on the first and third Thursdays of each month, at 7 o'clock P. M.

ARTICLE IV.

This Constitution may only be amended by a three-fourths vote of all the represented fraternities in the Council.

ARTICLE V.

Section 1. No fraternity shall offer a bid to any student who is in his first year at this institution until 8 o'clock on the morning of pledge day.

(a) A student entering this institution after pledge day may not be pledged until the second Tuesday in May.

Sec. 2. The meaning of the word "Pledge": No fraternity shall either directly or indirectly cause any student to commit himself in favor of or against any fraternity prior to pledge day of his first year at this Institution.

Sec. 3. Be it further understood by the members of this Organization that those fraternities desiring to offer persons bids to join their respective fraternities shall, on the day preceding pledge day, hand in to a designated impartial person, bids to those men whom they wish to offer the chance of joining their fraternity. These bids will in turn, at 8:00 A. M. pledge day, be handed to the person to whom they are addressed, and when he has marked them accepted, rejected or undecided, as he may choose, he shall return them to the aforementioned impartial person by noon of pledge day, who will in turn notify the several fraternities of the outcome of their bids.

ARTICLE VI.

No fraternity may initiate any student unless he has at least fifteen (15) units in high school subjects.

ARTICLE VII.

No fraternity may initiate any student until he shall have passed twelve (12) credit hours at the institution.

ARTICLE VIII.

Any student or group of students desiring to form a local fraternity must first submit to the Interfraternity Council a statement of the object and ideals involved, with a list of the proposed charter members. The Interfraternity Council within one month shall act upon the application and inform the petitioning group of its action.

ARTICLE IX.

A group of students, in order to become eligible to representation on the Interfraternity Council, shall be required:

(a) To have functioned at this Institution for at least one year as a club.

(b) To have functioned at this Institution for at least two years as a local fraternity, during which time it shall have abided by the Interfraternity Council rulings.

(c) To be a chapter in good standing of a competitive national, social, men's fraternity.

ARTICLE X.

No local fraternity shall petition for a charter in any national fraternity until after the group desiring nationalization has obtained the sanction of the Interfraternity Council.

ARTICLE XI.

It is herewith understood that all matters having relationship to the organization of fraternities and general fraternity affairs shall be presented to the Interfraternity Council.

BY-LAWS

1. All business of the organization unless otherwise provided for, shall be carried out in accordance with "Robert's Rules of Order."

2. A representation of three-fourths of the total number of the Council shall constitute a quorum.

3. Each fraternity represented at a quorum shall be allowed two votes.

4. It is herewith understood by the members of the Interfraternity Council that any fraternity which does not abide by the By-Laws of this Organization shall be subjected to a fine of twenty-five (\$25.00) dollars, which shall be used to help defray the expenses of the Annual Interfraternity Ball. This sum is to be

posted by each fraternity on or before the date of the first meeting of the Interfraternity Council at the beginning of each year.

It is further understood that the violating fraternity shall be suspended from the Interfraternity Council for one year, during which time the said fraternity shall abide by the laws of the Interfraternity Council.

All violations of rules shall be fixed by a board of five (5) men representing five (5) different fraternities exclusive of the violating group. These men shall be elected by and from the Council.

TENTATIVE RUSHING RULES FOR FRATERNITIES

One week silence period on part of all Fraternity members starting with Registration Day.

Following this period there will be a three weeks rush period.

At no time during rushing will more than eight freshmen be allowed in any one house.

Entertainment will be limited to radio dances.

PANHELLENIC ASSOCIATION OF THE UNIVERSITY OF MARYLAND

ARTICLE I.—Name.

The name of this organization shall be the Panhellenic Association of the University of Maryland.

ARTICLE II.—Purpose.

The purpose of the Panhellenic Association of the University of Maryland shall be:

1. To work together for the good of the college and all its women.
2. By cooperation to benefit the fraterni-

ties of the college and to unify the interest of the fraternity and non-fraternity women.

3. To regulate matters of local interest of women's social fraternities.

ARTICLE III.—Organization.

1. This Panhellenic Association of the University of Maryland shall be composed of two delegates from each chapter of the national fraternities represented in the institution and from such locals as they see fit to admit. The delegates from any one chapter shall be one senior and one junior, one of which shall be the president of the fraternity.

2. Special meetings shall be called at the request of any chapter representative in the college panhellenic, provided each representative is notified one day in advance.

3. These delegates shall be elected by their chapters to serve for one college year, assuming their duties at the May meeting.

4. Clubs shall be admitted as local fraternities on the unanimous vote of the Panhellenic Association only after they are recognized as such by the Senate.

5. The name of the Senior and Junior representative shall be filed with the Dean of Women and with the Secretary of the Panhellenic Association at the beginning of her term of office. Immediately upon receiving the names of the representatives, the Secretary shall send to each a copy of the Panhellenic Constitution. Familiarity with this constitution shall be promoted by special study thereof at the Panhellenic meeting during the first week of the first semester and at the representative sorority meeting.

ARTICLE IV.—Meetings.

1. Regular meetings of this Panhellenic Association of the University of Maryland shall

take place the first Tuesday in every month at 4:10.

2. Special meetings shall be called at the request of any chapter representative in the college Panhellenic, provided each representative is notified one day in advance.

ARTICLE V.—Officers

1. The officers of this Panhellenic Association of the University of Maryland shall be President, Treasurer, and Secretary.

2. The officers shall be chosen in rotation, starting with the Nationals, then the locals, in order of their establishment at the University to serve for one collegiate year, No. 1 shall be President, No. 2 Treasurer, and No. 3 Secretary. The following year No. 1 goes to the bottom of the list and No. 2 becomes President, etc. Example:

President..	1	2	3	4	A O P.....	1
Treasurer..	2	3	4	1	Kappa Kappa G'ma	2
Secretary..	3	4	1	2	Kappa Delta.....	3
_____	4	1	2	3	Alpha Upsilon Chi..	4

3. The officers shall serve for a term of one year, the term of office to begin in May.

4. The duties of the officers shall be those usually devolving upon such officers.

ARTICLE VI.—Voting.

1. A three-fourths vote shall be necessary to fix the date for pledge day and to make rules regarding rushing. A majority vote shall be necessary to carry all other questions.

2. The power to vote shall be granted each delegate.

ARTICLE VII.—Penalties.

1. Any chapter pledging a new girl by an oral or written invitation before Pledge Day

shall be reported in writing by an officer of the Panhellenic Association to the Chapter President of the offending Chapter and to the Grand President and to the National Panhellenic Congress.

PENALTY: The bids of the offending Chapter shall be given out ten days after Pledge Day of the same year.

2. Any Chapter breaking the four-four rule (see By-Laws, Art. IV, g) shall be reported in writing by a Panhellenic Officer to the Chapter President of the offending Chapter and to the Grand President and to the National Panhellenic Congress.

PENALTY: The offending Chapter shall omit one regular rush function unless the rule is broken later than two weeks before Pledge Day; in such case the offending chapter shall forfeit one rush function the following year.

3. Any Chapter breaking Silence Period shall have the following penalty:

PENALTY: The offending chapter shall forfeit one rush function of the following year.

4. No girl who has signed and checked acceptance on a bid card or broken her pledge to one Fraternity shall be asked to join another for one calendar year from the date on which a written explanation was received by the sorority to which the bid had been accepted. (Pledging is considered binding after the signing of the official bid.) (Breaking a pledge shall consist in a written explanation to the Chapter to which the girl is pledged.)

PENALTY: The bid of the Chapter bidding such a girl shall be given out ten days after Pledge Day of the following year.

5. In all cases where no specific penalty is prescribed, the Panhellenic Association shall have the power of fixing such a penalty.

ARTICLE VIII.—Amendments.

1. This constitution can be amended by the three-fourths vote of the delegates of the Panhellenic Association of the University of Maryland.

ARTICLE IX.—Scholarship Committee.

1. An annual function shall be given in recognition of scholarship to all seniors having a 3.2 average for the entire college course.

BY-LAWS

I

The dues shall be fifteen dollars (\$15.00) a Fraternity per year, payable not later than January first, with special assessments when necessary. Fine for late payment will be three dollars (\$3.00).

II

Printed copies of Rushing Rules shall be given to all Freshmen girls by the Dean of Women or the President of the University Panhellenic Association at the beginning of the scholastic year.

III

All new girls shall receive instructions by the Dean of Women at the beginning of the regular rush season, and shall have the constitution of the Panhellenic Association read to them at the time.

IV

All chapters may announce any expected visiting delegate and she may be asked to address the College Panhellenic Association.

**OFFICERS OF THE
PANHELLENIC ASSOCIATION OF THE
UNIVERSITY OF MARYLAND**

President

Nancy Norment, Kappa Kappa Gamma

Secretary

Marjorie Grinstead, Delta Delta Delta

Treasurer.....Loretta Dolan, Kappa Delta

PAN-HELLENIC RUSH RULES—1935-36

1. There shall be no formal rushing; there shall be no rush banquets, dances, or parties.

2. No designated sum of money shall be set aside by any group for rushing.

3. There shall be no summer rush parties.

4. There shall be no rushing previous to the Pan-Hellenic tea.

5. There shall be no rushing off campus. (The campus consists of a triangle formed by the Girls' Field House, the Dairy, and the Grill, and the sorority houses.)

6. All visits to the Dairy and Grill must be "Dutch Treat."

7. There shall be a formal pledge day, but no list of girls receiving bids shall be posted.

8. For a period of three weeks beginning with the Pan-Hellenic tea on Tuesday, September 24, 1935, there shall be in effect the 6-6 rule.

9. There shall be an explanation of this rule by the president of the Pan-Hellenic Council at the Pan-Hellenic tea. At this meeting a list of expenses of respective groups shall be given to new girls; this list shall include pledge fees, initiation fees, monthly dues and taxes, and other miscellaneous expenses.

10. There shall be no visiting among sorority and non-sorority girls during quiet hour or after 10:30 P.M., either in the dormitories or sorority houses.

11. No non-sorority woman shall be allowed to stay overnight at a sorority house except on Saturday nights.

12. The three week period during which the 6-6 rule shall be in effect shall end Sunday, October 13 at 10:30 P.M. At that time a silence period will go into effect which shall last until 5:10 P.M., Tuesday, October 15.

13. A list of girls receiving bids must be in Dean Stamp's office at 9:00 A.M., Monday, October 14.

14. Non-sorority women shall be informed that they have received bids by notice from Dean Stamp's Office to be put in their mail boxes Tuesday by 9:00 A.M. Girls receiving these notices shall go to Dean Stamp's Office any time between 2:30 P.M. and 5:30 P.M. Tuesday to sign individual preference cards.

15. Signing a preference card is binding.

Berwyn 242

Greenwood 1845

TOPPER

CLEANERS

LAUNDERERS

Not High Hat - Well Groomed

GENE LANGDON

20th Century Printing Co.

STATE PRINTERS

Prints the

"M"

Book

404-06-08 W. Redwood St.
Baltimore, Md.

SOCIAL FRATERNITIES

GREEK ALPHABET

alpha A	iota I	rho P
beta B	kappa K	sigma Σ
gamma Γ	lambda Λ	tau T
delta Δ	mu M	upsilon Υ
epsilon E	nu N	phi Φ
zeta Z	xi Ξ	chi X
eta H	omicron O	psi Ψ
theta Θ	pi Π	omega Ω

ALPHA LAMBDA TAU

Founded at Oglethorpe University in 1921
 Tau Chapter established at Maryland University
 December 15, 1934

Officers:

President.....	Paul J. Yeager
Vice-President.....	Raymond Leighty
Secretary.....	James Hammett
Treasurer.....	Edward J. Willey

Members:

John Birkland	Edward Shegogue
Robert Cunningham	Roger Snyder
Francis Haigy	Samuel Staples
Coleman Headley	John Skozilas
Bruce Jones	Calvin Voris
Jesse Remington	George Young

George L. Hossfield

Is The

World's Fastest Typist

and his official Record
boasts of 135 Net Five-
Stroke Words a minute
for one hour.



CONSTANT PRACTICE

helped him to become the

WORLD'S FASTEST TYPIST



Underwood offers special rental rates
to students. Consistent practice will
help you to become proficient.

An
UNDERWOOD
PORTABLE
Can Help You!

Underwood—typewriter leader of the world makes a Portable for every purse and purpose. Get an Underwood of your own. A Portable to go with you wherever you go . . . to write whatever you feel like writing . . . whenever the spirit moves you.

Free Touch Typing Book

As our contribution to better typing we offer a free copy of "Accurate Touch Typewriting". There is no obligation—simply call or write for your free copy.

Typewriter Division

UNDERWOOD ELLIOTT FISHER COMPANY

Accounting Machines, Typewriters, Adding
Machines, Carbon Paper, Ribbons
and Other Supplies

Homer Building,
13th and F Streets, N. W.,
District 1630

Sales and Service Everywhere



ALPHA GAMMA RHO

Officers:

President.....	John Lovell
Vice-President.....	Grayson Stevens
Secretary.....	Paul Mullinix
Treasurer.....	Andrew McConnell

Members:

James Bartlett	Marker Lovell
William Boarman	William Marche
Lloyd Bowers	Burton McFadden
James DeCecco	Garnet Radebaugh
Abram Gotwals	Edward Schmidt
Wayne Hamilton	William Seabold
George Harrington	Elmer Stevenson
Paul Imphong	Kenneth Wagaman
Scott James	Elwood Wheeler



ALPHA TAU OMEGA

Founded at Virginia Military Institute in 1865
 Epsilon Gamma Chapter established at
 University of Maryland in 1930

Officers:

President.....	Patrick Dolan
Vice-President.....	Walter Lohr
Secretary.....	William A. Mitchell
Treasurer.....	Robert L. Hughes

Members:

Charles Beebe	Walter Moore
Brian Benson	Elmer Oliver
Harvey Bryan	Paul Pepper
Maurice Corbin	Alton Sanford
Donald Doeller	John Smith
Charles Downey	Welsh Smith
Malcolm Johns	Harry Swanson
Joseph Jones	William Waller
Ernst Lundell	Paul Wise



DELTA SIGMA PHI

Officers :

President.....	Dick Babcock
Vice-President.....	Pete Hilder
Secretary.....	Marion Richmond
Treasurer.....	Charles Cogswell

Members:

William Babcock	George Kelly
Mariot Bredekamp	Edward Leibold
Thomas Brooks	Thomas McLaughlin
Robert Campiglio	Franklin Milberg
Ralph Collins	Adam Penrod
Frank De Armey	Armand Pannone
Fred Drape	Adon Philips
Robert Foley	John Quigley
Norman Frankenberger	Howard Robinson
Joe Galliher	Francis Shoemaker
Thomas Hall	Gene Thurston
Bill Hart	Walter Zuk



KAPPA ALPHA

Officers:

President.....	Corbin Cogswell
Vice-President.....	Francis Cave
Secretary.....	Pearce Maccubbin

Members:

Herman Berger	James Hart
John Bonnet	Jacob Hartenstein
Warren Bonnett	William Matthews
Donald Bradley	William Mullet
Carl Brockman	George Schaffer
John Christhlf	Charles Shaffer
Charles Culp	James Warren
Ernest Eaton	Meredith Wilson
George Hart	Charles Yaeger
	Wilson King



LAMBDA CHI ALPHA

Officers:

President.....	Christian Richter
Vice-President.....	James Kerr
Secretary.....	Karl Shank
Treasurer.....	Earl Over

Members:

Gordon Bonnett	Albert Merendino
Martin Brotemarkle	Everett Northrop
John Corridon	Doran Platt
Preston DeVilbiss	Frederick Sieling
John Fales	Kenneth Stambaugh
Bernard Graeves	Thomas Sweeney
Thomas Hyson	Chester Towers



PHI DELTA THETA

Officers:

President.....	Sidney McFerrin
Vice-President.....	Donald Strauss
Secretary.....	Pyke Johnson
Treasurer.....	J. Herbert Brill

Members:

Robert Beall	Richard Johnson
Thomas Birmingham	Melvin Lankford
Richard Culp	William Lee
Horace D'Ambrogio	Robert Litschert
Harry Dosch	Ford Loker
Frank P. Duggan	Edward Long
John Edwards	Kenneth Mason
Theodore Erbe	John Maynard
Selby Frank	David Scrivener
Eric Gibbs	Robert Streett
Frederic Haskin	Robert Thomas
John Jacob	Miles Tull
John Jimmyer	Jack Tunis
Arthur Johnson	Merton Waite
John Woodell	



PHI SIGMA KAPPA

Officers:

President.....	Milo Sonen
Vice-President.....	Melvin Steen
Secretary.....	William Buckingham
Treasurer.....	Dale Patterson

Members:

George Garber	William McWilliams
Louis Hueper	Philip Mossburg
Roy Kerr	Lyle Parratt
Francis Ludlow	William Reading
Richard Lutz	Raymond Thompson

PHI ALPHA

Founded at George Washington University
in 1914

Epsilon Chapter founded at University of
Maryland in 1919

Officers:

President.....	Mortimer Ruben
Vice-President.....	Samuel D. Kalis
Secretary.....	David Sherry
Treasurer.....	Marshall Sugar

Members:

Theodore Amerman	Herbert Harmatz
William Baevsky	Kaciel Krulevitz
Seymour Grossfeld	Sol Reicher
Irwin Schreiber	

SIGMA ALPHA MU

Officers:

President.....	Isidor Handler
Vice-President.....	Harvey Schreter
Secretary.....	Edward Blumenkranz
Historian.....	Nathaniel Jacobs

Members:

Charles Binswanger
Daniel R. Daniel
Maurice Schwartzman



SIGMA NU

Officers:

President.....	Alton Rabbit
Vice-President.....	Walter Webb
Recorder.....	Paul Mobus
Secretary.....	Jack Read

Members:

Oden Bowie	Robert Johnson
Harry C. Byrd	John Kelly
William Crampton	Fred Lodge
William Edwards	Philip McCurdy
John Downin	Charles Parks
Louis Ennis	Robert Parsons
Edward Fletcher	William Purnell
George Brooks	Logan Schutz
Lewis Gibbs	Carleton Wahl
Perry Hay	Clay Webb
Roy Yowell	



SIGMA PHI SIGMA

Officers:

President.....	Wayne Ellis
Vice-President.....	Thomas Robertson
Secretary.....	Charles H. Cooke
Treasurer.....	William Schneider

Members:

William Andorka	Daniel Larner
Andrew Beveridge	Harry McCarthy
Harvey Cooke	John McIntire
John Firmin	Adrian Mehrling
Harry Gretz	Robert Palethorpe
Austin Hall	Peter Remsen
Thomas Heather	William Ruppel
Nevins Hendrix	Jack Shinn
William Johnson	Carl Stalfort
Frederick Johnston	Wilmer Steiner
Francis Jordan	Logan Weber
Arthur Kidwell	Aaron Welch



THETA CHI

Officers:

President.....	Robert Hammerlund
Vice-President.....	Samuel Bogley
Secretary.....	John Farson
Treasurer.....	Elwood Stark

Members:

Duvall Ambrose	Jack Horne
Robert Booth	Fred Hughes
William Bowie	Alfred Ireland
William Bishop	Harvey Leet
Bennard Bruns	Robert Matthews
Thomas Campbell	John May
Gordon Dittmar	James Rintoul
Charles Edmundson	Ralph Ravenburg
Pierre Garneau	Hugh Saum
Caleb Hathaway	Frank Smith
Robert Hensell	William Williams



**TAU EPSILON PHI
TAU BETA CHAPTER**

Officers:

Chancellor.....	Jerome G. Sacks
Vice-Chancellor.....	Leo J. Sklar
House Manager.....	Max D. Zankel
Scribe.....	Mortimer Panoff

Members:

Jerome G. Sacks	Samuel Sagotsky
Leo J. Sklar	Arthur Levy
Max D. Zankel	Seymour Bernstein
Mortimer Panoff	Mortimer Schwartz
Stanley Schwartz	Maurice Forman

Leon Rothman
Louis Sirkin
Marvin Kline
Leonard Wohlstadter
Sidney Wasserman
Jerome Wasserman
Samuel Pollack
Edward Dresher
Samuel Cohen
Bertrand Berman
Carl Rothschild
Leonard Posner

Martin Stein
Ferdinand Goldstein
Edward Slott
Herbert Freiman
Jack Leon Helfgott
Maurice Atkin
Aaron Yochelson
Irving Mendelson
Marcus Deskin
Melvin Silberg
Isadore Lustbader

CHANEY'S GARAGE

Opposite Campus Gate

General Repairing
and
Complete Servicing

PHONE
Berwyn - 268

SOCIAL SORORITIES

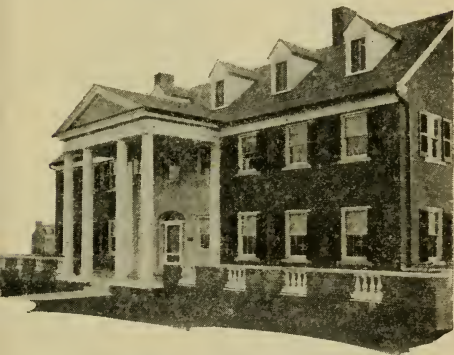

ALPHA OMICRON PI

Founded at Barnard College in 1897

Pi Delta Chapter established at University of
Maryland in 1924

Officers :

President.....	Anna Marie Quirk
Vice-President.....	Ruth Sommerville
Secretary.....	Frances Benedict
Treasurer.....	Marjorie Higgins
Historian.....	Sophia Hoenes
Corresponding Secretary.....	Betty Quirk

Members :

Frances Benedict	Dorothy Miles
Claire Boekhoff	Betty Miller
Edith Brechbill	Eunice Miller
Mary Jo Claflin	Jean Miller
Virginia Conner	Anna Marie Quirk
Rebekah Fouts	Betty Quirk
Virginia Hester	Eleanor Quirk
Marjorie Higgins	Ruth Sommerville
Dorothy Hobbs	Catherine Terhune
Sophia Hoenes	Caroline Vogt
Betty Huntington	Flora Waldman
Katherine Kenny	Betty Weaver
Lucille Laws	

ALPHA XI DELTA

Chapter Established at University of Maryland
in 1934

Officers :

President.....	Lucille Bowker
Vice-President.....	Lois Talcott
Corresponding Secretary.....	Edith Bell
Recording Secretary.....	Helen Stolzenbach
Treasurer.....	Laura McComas

Members :

Edith Bell	Margery McCaw
Lucille Bowker	Laura McComas

Mildred Dowe	Jean Merritt
Dorothy Evans	Ruth Parker
Mel Ford	Mary Roberts
Betty Goss	Ruth Shamberger
Dorothy Handy	Margaret Smith
Marylene Hefferman	Helen Stolzenbach
Mary Jeffers	Lois Talcott
Marguerite Jefferson	Mary Talor
Doris Johnston	Dorcas Teal
Audrey Jones	Christine Wall
Mary Phyllis Jones	Dorothy Wall

DELTA DELTA DELTA

Founded at Boston University in 1888

Alpha Pi Chapter established at University of
Maryland in 1934

Officers :

President.....	Marjorie Grimstead
Vice-President.....	Margaret Golden
Recording Secretary.....	Dorothy V. Allen
Corresponding Secretary.....	Kathryn Thompson
Treasurer.....	Helen Somers

Members :

Dorothy V. Allen	Lois Linn
Virginia Caladine	Grace Lovell
Mary Ruth Cross	Mary Linn MacIntire
Lois Ernest	Florence Rea
Mary Frances Garner	Leora Sanford
Margaret Golden	Ruth Snyder
Marjorie Grimstead	Helen Somers
Mildred Hearn	Elizabeth Thompson
Routh Hickey	Kathryn Thompson
Margaret Jones	Peggy Ward
Ruth Knight	



KAPPA KAPPA GAMMA

Founded at Monmouth College in 1870
Gamma Psi Chapter established at University
of Maryland in 1929

Officers :

President.....	Nancy Norment
Vice-President.....	Mildred Chapin
Recording Secretary.....	Lucille Bennett
Treasurer.....	Geraldine Schuh
Corresponding Secretary.....	Janet Cartee

Members :

Mary Beggs	Lois Kuhn
Lucille Bennett	Dorothy Millar
Eleanor Broughton	Nancy Norment
Janet Cartee	Betty Norris
Ann Carver	Marguerite Norris
Mildred Chapin	Ann Padgett
Jean Dulin	Marion Parker
Rosella Gegnagel	Jean Patterson
Billie Bob Jones	Jean Ransom
Mary Keller	Fay Reuling
Mary Krause	Geraldine Schuh
Ruth Krieter	

KAPPA DELTA SORORITY

Founded at Virginia State Normal School in
1897

Alpha Rho Chapter established at University
of Maryland in 1924

Officers:

President.....	Lorretta Dolan
Vice-President.....	Florence Hill
Secretary.....	Kitty Wells
Treasurer.....	Ida Fisher

Members:

Josephine Allen	Mary Miller
Nancy Brice	Josephine Mills
Jeannette Chatham	Dorothy Minker
Jean Cowie	Rhoda Neiderer
Mary Crisp	Elsie Pearce
Dorothy Danforth	Betty Shaffer
Mildred Davidson	Florence Small
Carmel De Marco	Jeanne Solliday
Mary Dow	Elsie Strattman
Ida Fisher	Margaret Turner
Mary Franklin	Alice Walker
Isabel Hamilton	Vera Walker
Edith Hazard	Kitty Wells
Naomi Herbert	Virginia White
Florence Hill	Margaret Wilson
Katherine Kraig	Ruth Wilson
Genevieve Long	

BETA PI SIGMA

Local Sorority Founded at University of
Maryland in 1931

Officers:

President.....	Bernice Grodjesk
Vice-President.....	Ann Shmuner
Treasurer.....	Faye Snyder
Secretary.....	Sylvia Kirschner
Pledge Mistress.....	Isabel Resnitsky

Members :

Bernice Grodjesk
Naomi Hyman
Thelma Hyman
Bernice Jacobs
Lillian Katz
Sylvia Kirschner

Bernice Molofsky
Isabel Resnitsky
Ann Shmuner
Faye Snyder
Claire Zerman

MEMORANDA

DIRECTORY

Alpha Gamma Rho.....	Princeton Avenue Berwyn 75
*Alpha Omicron Pi.....	College Avenue Berwyn 224
Alpha Tau Omega.....	College Avenue Berwyn 165
*Delta Delta Delta.....	Yale Avenue Berwyn 227
Delta Sigma Phi.....	Wellesley Avenue Berwyn 151
*Alpha Xi Delta....	Rhode Island & Calvert Aves. Berwyn 117
Alpha Lambda Tau.....	Dickinson Avenue Berwyn 335
Kappa Alpha.....	Wellesley Avenue Berwyn 104
*Kappa Delta.....	Gerneaux Hall Berwyn 275
*Kappa Kappa Gamma.....	College Avenue Berwyn 233
Lambda Chi Alpha.....	College Avenue Berwyn 250
Phi Alpha.....	Columbia Avenue Berwyn 356
Phi Delta Theta.....	College Avenue Berwyn 280
Phi Sigma Kappa.....	Dartmouth Avenue Berwyn 218
Sigma Nu.....	College Avenue Berwyn 161
Sigma Phi Sigma.....	College Avenue Berwyn 90
Tau Epsilon Phi.....	Wellesley Avenue Berwyn 311
Theta Chi.....	Princeton Avenue Berwyn 214

* Sororities.

HONORARY FRATERNITIES

ALPHA LAMBDA DELTA

National Women's Freshman Honor Society
Founded at the University of Illinois in 1924
Chartered at the University of Maryland in 1932

Officers:

President.....	Shirley Danforth
Vice-President.....	Faye Snyder
Secretary.....	Virginia Calladine
Treasurer.....	Isabel Hamilton

Members:

Mary Elizabeth Miller Arlene McLaughlin
Virginia Sherrill

ALPHA PSI OMEGA

National Honorary Dramatic Fraternity
Founded at Fairmont State College in 1925
Chartered at University of Maryland in 1929

Officers:

President.....	Jerome G. Sacks
Secretary-Treasurer.....	Theodore H. Erbe

Members:

Samuel Leishear	William Johnson
Frederick Haskin	Robert Litschert
Loretta Dolan	Carolyn Vogt
Calvin Voris	

Faculty Member:

Dr. Charles B. Hale

ALPHA ZETA

Honorary Agricultural Fraternity

Founded at Ohio State University in 1897

Maryland Chapter established at University
of Maryland in 1920

Officers:

President.....	William F. Boarman
Vice-President.....	Paul E. Mullinix
Secretary.....	F. J. Bartlett
Treasurer.....	Clay Webb
Reporter.....	Henry Butler
Chronicler.....	Aaron Welch

Members:

Arthur R. Buddington	Walter Eiker
Elmer L. Mayer	Logan Weber
Oscar Miller	Elmer Stevenson

OMICRON DELTA KAPPA

Honorary Society for the Recognition of
College Leadership

Founded at Washington and Lee University
in 1914

Sigma Circle established at the University of
Maryland in 1927

Omicron Delta Kappa is the national honorary leadership fraternity which recognizes men who have attained renown on their campus in the various fields of collegiate activity, such as publications, dramatics, athletics, and the like. Membership is determined by the Omicron Delta Kappa Point System, together with certain qualifications of scholarship, initiative, character, and ability to lead. The pledges of the society are "tapped" each year at special fall and spring ceremonies. Omicron Delta Kappa sponsors the Calvert Cotillon, one of the outstanding events of the winter social season.

Officers:

President.....Frank Duggan
Vice-President.....Thomas Robertson
Secretary-Treasurer.....James Zimmerman

Active Members:

Albert W. Webb	Louis A. Ennis
Sidney P. McFerrin	John H. Brill
Walter Lohr	Raymond Goodhart
William R. Beall	Frank S. Hoffecker

Faculty Advisers:

Dr. W. H. E. Jaeger Dr. Ernest Cory
 Dr. R. V. Truitt

PI DELTA EPSILON

National Honorary Journalistic Fraternity
Founded at Syracuse University in 1909
Chartered at the University of Maryland in 1930

Officers:

President.....Walter Lohr
Vice-President.....Fred Brueckner
Secretary-Treasurer.....Thomas Robertson

Members:

John Hebb	Gardner Brooks
Richard Hunt	Robert Litschert
George Garber	James Dayton
Frank Duggin	John Bell
William Buckingham	Theodore Erbe
Wright Calder	George Crossley

THETA GAMMA

Local Honorary Home Economics Fraternity
Founded at the University of Maryland in 1924

Officers:

President.....Florence Rea
Vice-President.....Mildred Carlton
Secretary.....Evelyn Turner
Treasurer.....Lucille Bowker

Members:

Mary Ruth Cross Kathryn Terhune
Virginia Turner

TAU BETA PI

Founded at Lehigh University in 1886
Chartered at University of Maryland 1920
Beta Chapter

President.....Andrew Beveridge
Vice-President.....Jack Phillips
Secretary.....Louis Flagg
Treasurer.....Professor Myron Creese
Cataloguer.....Paul King

Student Members:

Faculty Members:

Raymond F. Bartelmes	Dean A. N. Johnson
Lewis T. Gibbs	Professor Creese
John F. Maynard	Professor Steinberg
James Rimmer	

MORTAR BOARD

Founded at the University of Maryland in 1925 as the Women's Senior Honor Society. The organization was installed as a chapter of Mortar Board on December 8, 1934. Scholarship and citizenship are the primary qualifications, and not over 15% of the Junior Class are chosen each year. Members must have had a "B" average for three years.

Student Members:

Nancy L. Norment	Kathryn M. Terhune
Edith L. Brechbill	Lucille Bowker
Mildred E. Carlton	Marjorie R. Grinstead
Ruth Wellington	Florence R. Rea

Honorary Members:

Dean Adele Stamp	Frances Maisch
------------------	----------------

To the students of the University
of Maryland

Prince George's Bank
& Trust Co.

OF HYATTSVILLE

T. HOWARD DUCKETT, *President*

Extends to you greetings and a welcome and invites you to make this bank your depository while at the University.

Do not keep money in your room—pay your bills by check.

This prevents loss, robbery, extravagance and disputes.

The facilities of this bank are at your command.

THE Editors of the "M"
Book for 1935-36 wish
to take this method of
thanking the Thomson-Ellis
Co., Baltimore, Md.; Twentieth
Century Printing Co., Balti-
more, Md.; and Ralph Wil-
liams, Asst. Student Activi-
ties, University of Maryland,
for their help in putting out
this book.

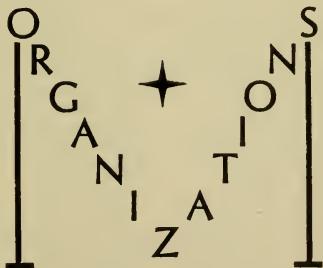

THE BAPTIST STUDENT UNION

President.....	Alvin H. Willin
Vice-Presidents.....	{ Mildred Carlton
	{ Elizabeth Johnson
Secretary.....	Valerie Vaught
Treasurer.....	Benjamin T. Robertson
Student Pastor.....	Rev. J. P. Scruggs

THE CALVERT DEBATE CLUB

Formed at the University of Maryland in 1934 for the purpose of "fostering debating generally, and to develop capable intercollegiate debating teams at the University of Maryland."

All members of the intercollegiate teams are selected for this Club. Try-outs will be announced during the first month of each semester.

President.....	Theodore Erbe
Vice-President.....	Shields Lee
Secretary-Treasurer.....	Geraldine Schuh
Men's Manager.....	Pyke Johnson
Women's Manager.....	Polly Lewis
Graduate Manager.....	Ralph I. Williams

John E. Jacob	Ruth Kreiter
Carl Rothschild	June Barnesly
Richard Zimmerman	Routh Hickey
Fred Bishoff	Charles Rittenhouse
Francis Hargy	Joseph Elvove
Walter Webb	Louise Eyler
Charles R. Fowler	Mildred Hearn

Members of the Advisory Committee:

Dr. C. S. Richardson	George Fogg
Dr. Susan Harman	Ralph I. Williams
Dr. E. W. White	

THE DEMOCRATIC CLUB

Affiliated with The Young Democrats of
America founded in 1930

University of Maryland Chapter founded in
1933

National Headquarters, National Press
Building, Washington, D. C.

President.....	Meredith Wilson
Vice-President.....	Arthur Johnson
Secretary.....	Betty Quirk
Treasurer.....	Edmund Daly
Faculty Adviser....	Professor Robert M. Watkins
Historian.....	Mildred Dow
Sergeant-at-Arms.....	Ed Collins
Publicity Agent.....	F. W. Goldstein

The Board of Governors:

Carlisle Humelsine, Chairman

Frederick Trice	R. W. Johnson
Eleanor Quirk	Robert Waters
Anna Marie Quirk	Edwin Long
Mary Beitler	Joe Mattingly
John Hebb	Marjorie Higgins

And the above-mentioned Officers.

ENGINEERING SOCIETY

President.....	Charles G. Grosh
Vice-President.....	Austin J. Hall
Secretary.....	Richard Volland
Treasurer.....	John M. Firmin

EPISCOPAL CLUB

President.....	George E. Gilbert
Vice-President.....	Marguerite E. Jones
Corresponding Secretary.....	Georgiana Lightfoot
Recording Secretary.....	Maxine White
Treasurer.....	Harry C. Grove
Chaplain.....	Rev. Ronalds Taylor

Dorothy Pierce
 Kay Goll
 Mary McIndoo
 Louise Eyler
 Elinor Cruikshank
 Lynwood Hayman
 Edna Maxwell
 Edith Breckbill
 T. Ward Bruegel
 J. T. Hammett
 Mary Ruth Cross

Christine Wall
 Josefina Martinez
 C. W. Phillips
 Arthur Buddington
 John Baden
 Ralph Goll
 Robert Stowell
 Dorothy Wall
 Laura McComas
 Laura Gunby
 James Graham

Honorary Members:

Dr. and Mrs. Ronalds Taylor
 Mr. and Mrs. E. Connor

THE FOOTLIGHT CLUB

President.....Fred Haskin
 Vice-President.....Raymond Leighty
 Secretary.....Marguerite Norris
 Treasurer.....Jerry Sacks
 Press Representative.....Geraldine Schuh



Members

Jerry Sacks
 Elsie Lee White
 Mildred Hearn
 Raymond Leighty
 Janet Cartee
 Robert Litschert
 George Edwards
 Joel Hutton
 Theodore Erbe
 Florence Small
 Ruth Simon
 William Groff

C. B. HALE, Director

LIVESTOCK CLUB

President.....	John C. Lovell
Vice-President.....	William Henderson
Secretary.....	Paul Mullinix
Treasurer.....	Kenneth Wagman

W. Boarman	H. Clark
C. Cissel	J. Hoshall
H. Gottwalls	M. Pelczar
W. Griffiths	D. Phelps
O. Miller	R. Radebaugh
B. McFadden	W. Kilby
W. Warfield	L. Hayman
A. Kuhn	E. Shepherd
A. Mehrling	P. DeCecco
G. Stevens	C. Shaw
M. Lovell	H. Butler
A. McConnell	P. Welsh
W. Hamilton	W. King
L. Bowers	

THE NEWMAN CLUB

President.....	William Hart
Vice-President.....	Dorothy Donovan
Treasurer.....	James Bartlett
Recording Secretary.....	Margaret Posey
Corresponding Secretary.....	Margaret Smith
Sergeant-at-Arms.....	Edwin Rappert

THE RIDING CLUB

Founded in 1931

President.....	William R. Johnson
Vice-President.....	Flo Waldman
Secretary-Treasurer.....	Mary Beitler

Sophia Hoenes	Earl Over
John Jacob	Martin Stein
Margaret Swanson	Jerry Schuh
Carolyn Vogt	Josephine Mills
John Bourke	Gertrude Chestnut

Elizabeth Moore
Ben Bruns
Graham Dennis
Chris Cook
Robert Tetlow
Fred Hughes
Karl Baldwin
Kenneth Clarke
Florence Reed
Anne Carver
Edna Johnson
Pegg Starr
Connie Nash
Christine Kempton

Vera Walker
Elizabeth Thompson
Kay Thompson
Rebekah Fouts
Helen Somers
Lois Linn
Homer Bratt
Dorothea Clay
Paula Snyder
Forest Bowie
Pete King
Dorothy Lindner
Otts Johnson

ROSSBURG CLUB

President.....Alton Rabbitt
Vice-President.....Meredith Wilson
Secretary.....Albert Ireland
Treasurer.....John Jimmyer
Junior Representative.....George Kelly

SCABBARD AND BLADE

Captain.....Andrew B. Beveridge
1st Lieutenant.....James F. Hart, Jr.
2nd Lieutenant.....Corbin C. Cogswell, Jr.
1st Sergeant.....John F. Christhilf

Howard F. Allard	Edward M. Minion
Raym'd F. Bartelmes	William A. Pates
Arthur Buddington	Jack W. Phillips
Wright Calder	George H. Sachs
Noel O. Castle	Hugh H. Saum
B. James Dayton	William R. Schneider
Ernest R. Eaton, Jr.	Francis Shoemaker
Louis A. Ennis	Robert W. Slye
Theodore H. Erbe	J. Brady Smith
Warren R. Evans	Leonard Smith
John M. Firmin	Milo W. Sonen
Edward Gibbs	Robert W. Thomas
Lewis T. Gibbs	Albert W. Webb
Kenneth R. Mason	James F. Zimmerman
Sidney McFerrin	

THE TERRAPIN SWIMMING CLUB

Founded in 1933. Membership, sixty-five.

The purpose of the organization is to promote interest in swimming as a campus activity and provide a basis for future varsity organization, as well as to teach swimming and give instruction in life saving.

President.....Otts Johnson
Vice-President.....John Woodell
Secretary-Treasurer.....Mary Townsend
Publicity Agent.....F. W. Goldstein

Membership Committee:

Chairman, John Woodell

Claire Boekhoff	Connie Nash
Dick Johnson	Ann Carver

Activity Committee:

Chairman, Lester Brooks

Josephine Mills	Ben Bruns
Kenneth Fink	Jack Stonebraker
Mary Dow	



FOOD STORES



DR. L. B. BROUGHTON
Chairman of Athletic Board



Athletics

MARYLAND COACHING STAFF

John E. (Jack) Faber, varsity football and lacrosse.

Frank M. Dobson, field coach, football.

Charles Leroy Mackert, varsity line coach in football, director of intermurals.

H. Burton Shipley, varsity basketball and baseball.

Geary Eppley, varsity and freshman track.

Captain John W. Harmony, varsity and freshman boxing.

Albert Heagy, freshman football and lacrosse.

G. F. (Rosy) Pollock, freshman baseball.

Leslie Bopst, freshman and varsity tennis.

MANAGERS OF SPORTS

Football.....	Robert Beall
Basketball.....	William Bowie
Boxing.....	{ Sidney McFerrin Fitz Bartlett
Baseball.....	Karl Shank
Lacrosse.....	Melvin Lankford
Track.....	John Lovell
Tennis.....	Duvall Ambrose

MARYLAND CHEERLEADERS

Grayson Stevens

Norman Jacob

June Barnsley

Pete Remsen

Sophie Hoenes

INTERCOLLEGIATE SPORTS AT THE UNIVERSITY OF MARYLAND

The University of Maryland's position in intercollegiate athletics is unique. It has a reputation for clean athletics, yet has good teams. It has met opponents from the Mississippi to the Atlantic and from Harvard to Florida, yet has had no "break" or quarrel with any institution. It is on good terms with all. To win is not the chief aim, but to develop men. It is the policy of the University to stress the educational values in its sports.

Athletic facilities at Maryland are unexcelled by any other similar school in this section. The Ritchie Coliseum, built in 1932, and seating over 5,000 spectators, provides an ideal center for intercollegiate contests in basketball and boxing. Adjacent to the Coliseum is Byrd Stadium, where football, lacrosse and track events are held. In addition to these recreational centers there are two baseball diamonds, two lacrosse fields and a number of well-kept tennis courts. The Ritchie Gymnasium contains the headquarters of the intramural directors and the school of physical education.

In addition to the University's general athletic program there are three events of particular importance. These are Homecoming, All-University Night, and the Spring Field Day. The first of these is held in the fall of the year on the day of an outstanding football game and is in the nature of an alumni reunion. Dances, pep rallies, receptions, and other festivities serve to make it an outstanding event of the year.

All-University Night is held during the winter sports season. On this program an attempt is made to portray as many phases of student activity as possible. Basketball and boxing feature the program which includes singing, dancing, dramatics, gymnastics and other extra-cur-

ricular pursuits. First held in the winter of 1934 All-University Night has quickly become established as an annual affair.

Early in May the annual Spring Field Day is held. To this event the University invites all of the high schools and prep schools of the State and surrounding territory to send athletes to compete against each other in track and field events. Last year over 500 athletes took part in the meet. On the same day varsity teams representing the University in baseball, lacrosse, tennis and track meet opponents from outstanding neighboring colleges.

ATHLETIC RECORDS, 1934-35



VARSITY FOOTBALL

(Coach, J. E. Faber)

Although the 1934 edition of Maryland's football squad was composed largely of sophomores,

nevertheless, the Old Line gridmen chalked up a successful season despite the difficult schedule played.

With practically all of last year's players returning, an even more successful eleven is expected to represent the Black and Gold in the coming campaign.

1934 Results:

	Md.	Opp.
St. John's.....	13	0
Washington and Lee.....	0	7
Navy	13	16
V. P. I.....	14	9
Florida	21	0
Virginia	20	0
V. M. I.....	23	0
Indiana	14	17
Georgetown	6	0
Johns Hopkins.....	19	0

1935 Schedule:

September 28—St. John's, at College Park.
 October 5—V. P. I., at Baltimore Stadium.
 October 12—North Carolina, at Baltimore Stadium.
 October 19—V. M. I., at Lexington, Va.
 October 26—Florida, at Gainesville, Fla.
 November 2—Virginia, at Charlottesville, Va.
 November 9—Indiana, at Baltimore Stadium.
 November 16—Washington & Lee, homecoming C. P.
 November 23—Georgetown, at Griffith Stadium.
 November 28—Syracuse, at Baltimore Stadium.

**WE WANT
 AN UNDEFEATED SEASON**

FOOTBALL LETTERMEN OF THE CAMPUS

William Andorka
John Birkland
Brooks Bradley
Bernie Buscher
Charles Callaghan
Edmund Daly
Charles Ellinger
Louis Ennis
Al Farrell
Harry Gretz

William Guckeyson
John Gormley
William Garrott
Coleman Headley
Ed Minion
George Sachs
Carl Stalfort
Jack Stonebraker
Victor Willis
Charles Yeager



AL. HEAGY
Freshman Football Coach

TAKE SYRACUSE



VARSITY BASKETBALL

(Coach, H. Burton Shipley)

Although inexperienced, last year's basketball squad made a reputable showing in defeating Ohio State, Virginia, South Carolina, V. M. I. and other schools of that caliber. With practically all of last season's squad returning, prospects for the coming year look extremely bright.

Last Season's Results

	Md.	Opp.
Indiana	25	30
Ohio State	50	41
West Virginia	29	39
South Carolina	35	21
V. M. I.....	39	24
Duke	39	48
Washington College	43	27
North Carolina	31	39
Navy	36	43
Virginia	44	24

Richmond	26	56
Catholic University	29	45
Washington and Lee.....	21	33
Virginia	33	32
Johns Hopkins	41	35
St. Johns	17	24
Johns Hopkins	52	25
Georgetown	24	25

This Year's Schedule:

- December 30—Michigan, at College Park.
December 31—Syracuse, at College Park.
January 7—V. M. I., at College Park.
January 8—Washington College, at College Park.
January 10—Washington and Lee, at Lexington, Va.
January 11—V. M. I., at Lexington, Va.
January 15—Navy, at Annapolis.
January 16—V. P. I., at Blacksburg, Va.
January 18—Richmond, at College Park.
January 21—Baltimore U., at College Park.
January 25—North Carolina, at College Park.
January 30—William and Mary, at College Park.
February 1—Duke, at College Park.
February 4—Johns Hopkins, at Baltimore.
February 6—Virginia, at College Park.
February 7—Catholic U., at College Park.
February 11—Washington and Lee, at College Park.
February 12—St. John's, at College Park.
February 15—V. P. I., at College Park.
February 18—Johns Hopkins, at College Park.
February 21—Georgetown, at Washington.
February 28—N. C. State, at College Park.
March 3—Virginia, at Charlottesville, Va.
March 5-6-7—Southern Conference Tournament.

BASKETBALL LETTERMEN ON THE CAMPUS

William Andorka
Bernie Buscher
Charles Keller
Ed Daly

William Guckeyson
Al Waters
Victor Willis
Fred Shelee

VARSITY BASEBALL

(Coach, H. Burton Shipley)

Maryland's baseball team had a very successful season last spring, winning sixteen games out of twenty-three with victories over Harvard, Cornell, Michigan, Duke, Georgetown and many leading schools of this section. With many of the old men returning the Old Line batsmen should be able to give any opponent a stiff battle in the coming season.

Last Year's Results:

	Md.	Opp.
Cornell	10	1
Cornell	5	1
Harvard	8	2
Michigan	5	4
Washington College.....	6	8
Richmond	3	5
Virginia	3	2
Washington and Lee.....	3	9
V. P. I.....	9	5
V. M. I.....	18	6
William and Mary.....	6	5
St. John's	8	1
V. P. I.....	17	8
Duke	12	4
Navy	5	2
Georgetown	14	4
Virginia	3	2
Washington and Lee.....	4	7
Richmond	4	11
Washington College	7	3
V. M. I.....	12	1

Georgetown	3	7
North Carolina	7	4

BASEBALL LETTERMEN ON THE CAMPUS

John Gormley	Charlie Keller
Vic Willis	Jake Hartenstein
Al Waters	Ed Daly
Jack Stonebraker	Bernie Buscher



VARSDITY BOXING

(Coach, Captain Harmony)

Last season Maryland's boxing squad enjoyed unprecedented success. Undelected in dual match competition, Coach Harmony's men finished second in the Southern Conference Tournament despite several bad breaks. Stewart McCaw and Ivan Nedomatsky won the individual 175 lb. and 135 lb. Conference Titles, respectively.

Lyman McAboy, Terrapin 155 lb. battler, fought his way to the semi-finals, but was forced to forfeit his match because of a broken hand.

Although several of last year's mainstays have been lost through the graduation process, another successful season is anticipated.

Results of Last Season:

	Md.	Opp.
V. M. I.....	6	2
Richmond	6	2
Washington and Lee.....	6	2
Penn State	5	3
Virginia	4	4
Army	4½	3½
Catholic University	5½	2½

Southern Conference Tournament:

- Maryland tied for second place with Duke, scored 18 points.
- McCaw won individual 175 lb. title.
- Nedomatsky won individual 135 lb. title.

This Year's Schedule:

- January 18—Richmond, at College Park.
- February 1—Virginia, at College Park.
- February 7—North Carolina (pending).
- February 15—V. M. I., at College Park.
- February 22—Army, at West Point.
- (Other matches to be arranged)

BOXING LETTERMEN ON THE CAMPUS

Richard Babcock	Mike Lombardo
Tom Birmingham	Ivan Nedomatsky
Al Farrell	Carl Stalfort
John Gormley	William Waller
Jack Herbsleb	Walter Webb
	Jimmy Young

BEAT VIRGINIA!

DON'T FAIL TO ATTEND ALL GAMES

VARSITY TRACK

(Coach, Geary Eppley)

A second place in the Southern Conference meet, an outstanding performance at the Penn Relays, and five victories in six dual meets were among the accomplishments of Maryland's 1935 track team. Particularly noteworthy was the victory of the relay team at the Penn Relays. In competition with schools of nation-wide prominence the Old Liners led the field home to win the national championship in both the sprint medley relay and the mile class relay.

Although losing several outstanding men of last year's squad, replacements from the freshman team and the further development of existing talent will make Maryland's cinderpath men a powerful group for the coming year.

Last Season's Results:

	Md.	Opp.
Richmond	69	57
V. M. I.....	74½	51½
Penn Relays....Maryland won both the sprint medley relay and the one-mile class relay.		
Virginia	65½	60½
Triangular Field Day Meet.....	75
Washington and Lee.....	24
V. P. I.....	27
William and Mary.....	72	54
Southern Conference Tournament—Maryland second place.		
Navy	46	80

TRACK LETTERMEN ON THE CAMPUS

Warren Evans	Milo Sonen
Bill Beers	Bob Slye
Coleman Headley	Bill Guckeyson
Jack Herbsleb	Wilber Duvall

ANOTHER NATIONAL TRACK VICTORY

VARSITY LACROSSE

(Coach, J. E. Faber)

One of the leaders in lacrosse for many years, Maryland has consistently produced championship teams in this sport. Last year the Black and Gold stickmen were victorious over all but two of their opponents and these two defeats were by one-point margins.

Since last year's squad was composed largely of juniors and sophomores, Maryland's 1936 squad should equal or surpass last season's record.

Last Year's Results:

	Md.	Opp.
Alumni	13	1
Harvard	11	0
Mount Washington	9	10
St. John's	5	6
Penn State	14	3
Syracuse	9	3
Navy	6	5
Johns Hopkins	4	2

LACROSSE LETTERMEN ON THE CAMPUS

John Kelly	Ike Rabbitt
Jim Hart	Herbie Brill
Louis Ennis	Charlie Ellinger
Oden Bowie	John Christhilf
Pierce Maccubin	Walter Webb

BEAT ST. JOHN'S and JOHNS HOPKINS

VARSITY TENNIS (Coach, Leslie Bopst)

After a slow start, last season, Maryland's netmen put on a whirlwind finish to account for five victories in seven matches. As the majority of last year's squad is returning, 1935 is expected to be a banner year for the courtmen.

Last Year's Results:

	Md.	Opp.
Navy	2	7
Washington and Lee.....	6	3
Virginia	2	7
Catholic University	9	0

V. P. I.....	4	1
William and Mary.....	8	1
Western Maryland	9	0

TENNIS LETTERMEN ON THE CAMPUS

Maurice Swartzman	John Ruppert
Bobby Land	Tilghman Hubert
Carl Brockman	Robert Reid
	James Rintoul



INTRAMURAL SPORTS

Under the direction of Professor C. L. Mackert, Maryland's intramural sports program has expanded rapidly in the past several years. In order that a maximum number of students may participate in 'mural activities a widely diversified schedule of sports is followed.

In the fall of the year touch-football, soccer, tennis, and golf headline the list of activities pursued. When winter comes the intramural scene is shifted indoors and basketball, boxing,

wrestling, and volleyball occupy the center of attention. With the first signs of spring the baseball leagues, and tennis and golf tournaments get underway. The annual track meet held in the middle of May is an outstanding feature of the intramural program. Last year over 500 students participated.

Besides the seasonal sports mentioned, year 'round interest is maintained in horseshoes, ping-pong, swimming and fencing.

As an added feature, extramural competitions are held several times each year between Maryland, Georgetown, and Catholic University.

WOMEN'S ATHLETIC ASSOCIATION

According to the constitution of the Women's Athletic Association, only its members are eligible for athletic awards. A freshman can obtain her numerals when she has obtained thirty-five points. After her freshman year, any member earning fifty points may receive her letter. A letter winner earning fifty additional points may get her blazer. Such a co-ed, making another fifty points, is awarded a small gold jewelled "M" by the "M" Club. Before either of the last two awards are given, a candidate must be passed upon by the members of the "M" Club and the Executive Council of the Women's Athletic Association.

Hockey, basketball, volleyball, baseball, and soccer are the major sports. Membership on one of these teams counts ten points. Two extra points are given each member of the winning team.

The minor sports are as follows: Archery, tennis, tennequoits, and ping-pong. Horseback riding is also included in this group, but has slightly different requirements.

Exams for manager are given two weeks before the sport begins. One woman can be manager or assistant manager of only two sports.

MARYLAND TRACK AND FIELD RECORDS

Event	Name	Year	Record
50-yd. dash.....	Earl Widmyer.....	1935.....	:05.2
60-yd. dash.....	Earl Widmyer.....	1935.....	:06.3
100-yd. dash.....	Earl Widmyer.....	1934.....	:09.8
220-yd. dash.....	Earl Widmyer.....	1934.....	:21.4
220-yd. dash.....	Henry Matthews.....	1926.....	:21.4
440-yd dash.....	Joe Endslo w	1925.....	:49.6
440-yd dash.....	Bob Archer.....	1935.....	:49.6
880-yd. run.....	Coleman Headley.....	1935.....	1:58.8
Mile run	Carlton Neunam	1926.....	4:31.2
Two-mile run	Alfred Myers	1929.....	10:10.6
Running broad jump.....	Willard Beers.....	1935.....	23 ft. 2 3-4 in.
Shot put (16 lbs.).....	Earl Zulick.....	1928.....	46 ft. 10 4-5 in.
Pole vault.....	Charlie Fouts	1932.....	12 ft. 1 in.
High jump	Bob Boucher	1935.....	6 ft. 1-4 in.
220-yd. low hurdles.....	Bob Slye	1934.....	:24.6
120-yd. high hurdles.....	Bob Slye	1934.....	:15.3
Discus throw	Bill Guckeyson.....	1935.....	135 ft.
Javelin	Bill Guckeyson.....	1935.....	204 ft. 5 in.
Mile relay (outdoors).....	Bob Archer, Cole- man Headley, Milo Sonen, Warren Evans.	1935.....	3:18.7
Mile relay (indoors).....	Bob Archer, Milo Sonen, Warren Evans, Coleman Headley (N. Y. C. A. meet).	1935.....	3 min. 26 5-10 sec.

Patronize The

**UNIVERSITY
DRY CLEANING
COMPANY**

***They Operate the Only
Dry Cleaning Plant
in College Park***

QUICK SERVICE

***The best men are usually the
best dressed as well.***

Phone Berwyn 170



Songs, Yells, Awards

SONGS AND YELLS

ALMA MATER

(Maryland! My Maryland!)

Thy sons and daughters throng thy door,
Maryland! My Maryland!
Maryland! oh Maryland!
Their hearts and hopes they bring to thee,
And place them in thy custody,
Proud hearts that pledge their love for thee:—
They come from mountain, farm and shore
Maryland University!

Go forth, brave youth, throughout the state:
Maryland! My Maryland!
And by your actions, show her great:
Maryland! Our Maryland!
Thy Alma Mater's name and fame,
Oh keep alive her holy flame,
Until all hearts as one exclaim,
Maryland! My Maryland!

Cheer, three times cheer, and one cheer more
For Maryland! Dear Maryland!
Send forth that cry from hill to shore:—
Maryland University!
Fair Mother of our brightest dreams,
Blest giver of life's precious things,
To thee each heart its service brings:—
Maryland! My Maryland!

LEARN YELLS— TO HELP WIN GAMES

MY MARYLAND

The despot's heel is on thy shore,
Maryland! My Maryland!
His torch is at thy temple door,
Maryland! My Maryland!
Avenge the patriotic gore,
That flecked the streets of Baltimore,
And be the battle queen of yore,
Maryland! My Maryland!

Thou wilt not cower in the dust,
Maryland! My Maryland!
Thy gleaming sword shall never rust,
Maryland! My Maryland!
Remember Carroll's sacred trust,
Remember Howard's war-like thrust,
And all the slumb'ers with the just,
Maryland! My Maryland!

Maryland

In the very heart of Maryland,
In the heart of every Maryland man,
There's a spirit so endearing
It will win your heart and hand.
For she doth hold sway,
She will win the day,
And her glorious men will ever win the fray.

Chorus

Then it's Hurrah! Hurrah! for Maryland.
Then's it Hurrah! Hurrah for U. of M.
With her banners ever streaming high,
She will always win or die,
Never forget the glories of the past,
Carry on triumphant to the last,
For we love, we love Old Maryland,
Hurrah! Hurrah! Hurrah!

U. of M.

(Tune, Caisson Song)

U. of M., U. of M.,
Keep the ball away from them,
Keep that pigskin a-rolling along!
Up the field, down the field,
Not an inch of ground we'll yield,
Keep that pigskin a-rolling along!
Then it's Whiff! Wham! Whack!
Hear that Maryland quarterback
Shout out his signals loud and strong!
Where'er you go, you will always know
That the pigskin is rolling along,
(Shouted) Maryland! Maryland!
Keep that pigskin a-rolling along!

Sons of Maryland

(Tune, Sons of America)

Sons of the Gold,
Sons of the Black,
Fight, No spirit lack.
Your Alma Mater
Needs you today.
To help win the fray.
Shoulder to shoulder,
Back to back,
We'll fight together
For the Gold and Black.
Fair Sons and Daughters
Of Maryland,
Upon you all vict'ries stand.

Chorus

Sons of Old Maryland,
Old Maryland needs you!
Stand by your colors, boys,
And to them e'er be true!
Fight for old Maryland,
Old Liners! Stand.
Defenders of the Black and Gold
Throughout this land.
Team! Team! Team!

Victory Song

Down on the field they're fighting,
Pride of the Black and Gold,
Men, every one of them,
Warriors of U. of M.
Our honor they'll uphold.
On toward the goal they're marching.
It will not take them long,
So, let's give a cheer,
For the men we hold dear,
And sing to them our Victory Song.

Chorus

Maryland, we're all behind you;
Wave high the Black and Gold,
For there is nothing half so glorious
As to see our men victorious;
We've got the team, boys,
We've got the steam, boys,
So keep on fighting, don't give in!
(Shout) M-A-R-Y-L-A-N-D!
(Sing) Maryland will win!

All Hail! to Our Maryland

Let us sing to Alma Mater
University of Maryland,
Let us deck her o'er with glory,
With triumph and honor, hand in hand:

University of Maryland,
The college so dear to our hearts,
We'll cheer for the teams which are all so great,
Its praises ring, from State to State;
Along the well-worn trail of victory
Maryland will follow on and on,
And the colors in the lead,
Will be Black and Gold, indeed,

YELLS

U. M. Rah

U. M. Rah! Rah!
U. M. Rah! Rah!
U. Rah!
M. Rah!
U. M. Rah! Rah!
Whistle!—Boom!—Rah!
Team! Team! Team!

Hoo-Ray

Hoooo—Ray!
Hoooo—Ray!
Maryland!
Team! Team! Team!

Locomotive

*M-4—A-4—R-4—Y-4
L-4—A-4—N-4—D-4!!!!
Maryland!!
Team! Team!! Team!!

*M-4 Means M-M-M-M.

Defiance

He—Haw—Ho—Go—Mar—y—land!
He—Haw—Ho—Go—Mar—y—land!
(Continuous)
He—Haw—Ho—Go—Mar—y—land!
He—Haw—Ho—Go—Mar—y—land!
(Snappy)
Team! Team!! Team!!

Yea, Maryland
Yea, Maryland! Yea, Team!
Fight 'em! Fight 'em! Fight 'em!

Maryland———U!

Mary———land———U!

Mary———land———U!

Maryland! Rah! Rah!

Maryland! Rah! Rah!

Hoo-Rah! Hoo-Rah!

Maryland!

Team! Team!! Team!!!

Siren

Whistle!———Boom!———Rah!

Team! Team!! Team!!

Letter Yell

M—A—R—Y—L—A—N—D

Mary———land

(Drawn Out)

(Snappy)

Fight

Hip! Hip!

Hike! Hike!

Fight team! Fight!

AWARDS, 1934-35

Citizenship Prize, offered by Mr. H. C. Byrd, Class of 1908, to the member of the senior class who, during his collegiate career, has nearest typified the model citizen and who has done most for the general advancement of the interests of the University.

Awarded to.....Warren Tydings

Citizenship Prize, offered by Mrs. Albert F. Woods, to the woman member of the senior class who, during her collegiate career, has nearest typified the model citizen and has done most for the general advancement of the interests of the University.

Awarded to.....Virginia Ijams

Silvester Medal for Excellence in Athletics, offered by the Class of 1908, to the man who typifies the best in college athletics.

Awarded to.....William Guckeyson

Maryland Ring, offered by Charles L. Linhardt to the Maryland man outstanding for the year in athletics.

Awarded to.....Walter Webb

Woman's Senior Honor Society Cup, offered to the woman member of the senior class who has been in attendance at least three full years and who has made the highest scholastic average.

Awarded to.....Jean Hamilton

James Douglas Goddard Memorial Medal, offered by his sister, Mrs. Anna K. Goddard James to a student from Prince George's County for excellence in scholarship and moral character.

Awarded to.....Andrew W. Beveridge

Institute of Chemists' Medal and junior membership to the Senior who attains the highest average in chemistry.

Awarded to.....Hillman Harris

Sigma Phi Sigma Medal, offered by the Delta Chapter to the freshman who makes the highest scholastic average during the first semester.

Awarded to.....Norbert Frankenger

Delta Delta Delta Sorority Medal, offered to the sophomore girl who makes the highest scholastic average during the first semester.

Awarded to.....Bernice Grodjesk

The Dinah Berman Memorial Medal, offered by her son, Benjamin Berman, to that sophomore who has attained the highest scholastic average of his class in the College of Engineering.

Awarded to.....William A. McCool

The Diamondback Medals awarded for efficient and faithful service on the student weekly paper.

Awarded to.....Joseph Marshall Mathias,
Marion Parker, George Crossley, Lea Engel,
Wilson Dawson, Paul Poffenberger, Walter
Talkes.

The Reveille Medals awarded for efficient and faithful service on the student yearbook.

Awarded to.....Walter Lohr,
Betty Quirk, George Garber.

The Old Line Medals awarded for efficient and faithful service on the student quarterly magazine.

Awarded to.....Herbert Morrow Allison,
Mary Stallings, Gardner Brooks, Robert
Litschert, Frank Duggan.

SEE
JACK PRY

Before You Buy

*The Best Used Car in Town
for your Money—A Car to Fit
Any Purse*

1525 14th Street, N. W. S.
Washington, D. C.
Decatur 6264

8527 Georgia Ave.
Silver Springs, Md.
Shepherd 3410

ADVERTISERS' INDEX

	Page
Atlantic & Pacific Tea Co.....	113
Chaney's Garage.....	94
College Park Pharmacy.....	7
College Park Shoe Repair.....	23
First Baptist Church.....	6
Galley, The.....	2
Harrison and Co.....	7
Keystone Printing Co., Inc.....	6
Lasky Tailors.....	6
Prince George's Bank and Trust Co.....	106
Pry's Used Cars.....	142
St. Andrew's Episcopal Church.....	26
Terrapin Inn.....	25
Topper's Cleaners.....	77
Twentieth Century Press.....	78
Underwood Elliot Fisher Co.....	80
University Barber Shop.....	7
University Dry Cleaning.....	132
Varsity Grill.....	16
Willard Hotel.....	64

MEMORANDA

