

~~Maryland~~

~~LD~~

~~31~~

~~.A3~~

~~1940/41~~

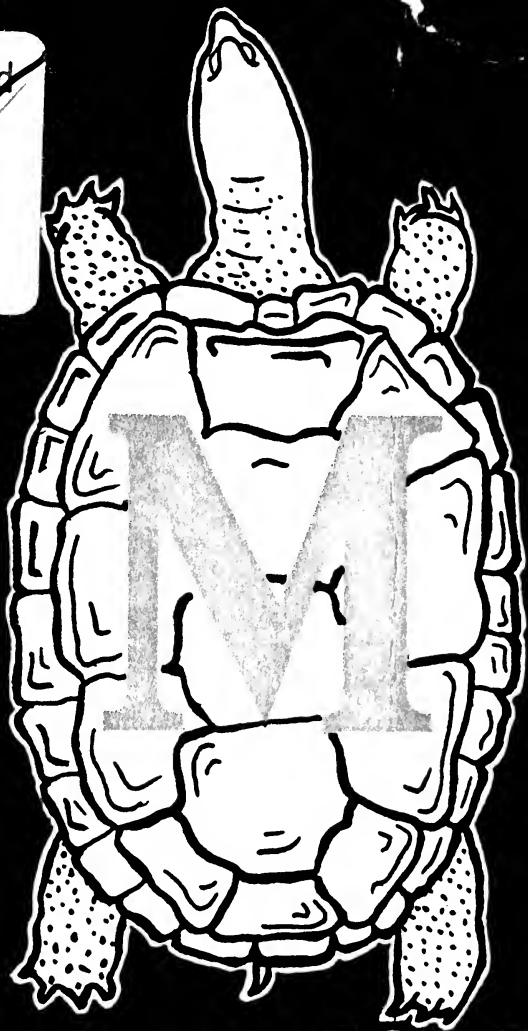

1940-41

LIBRARY—COLLEGE PARK



The "M" Book  
UNIVERSITY OF MARYLAND

1940-1941



***THE FROSH HANDBOOK***

Published by the Student Government Association  
of the University of Maryland, September, 1940.

College Park, Md.

LIBRARY

29829/74

53-771  
1940/41

WHEN HUNGER CALLS

or

STUDY PALLS—

COME ON DOWN TO

# THE VARSITY GRILL

∴

*The Hub of the Extra Curricula University*

∴

E. F. ZALEZAC, '25

*Owner*

# The "M" Book

*of the*

## UNIVERSITY OF MARYLAND

1940 - 1941

---

### STAFF

*Editor-in-Chief*

TURNER TIMBERLAKE, '41

*Business Manager*

NEAL HATHAWAY, '42

*Woman's Editor*

DORIS McFARLAND, '42

*Sports Editor*

ALAN SAGNER, '42

### ASSOCIATES

Jack Bierly, '41

Elroy Boyer, '42

Marjorie Brigham, '43

Allan Goldman, '43

Elizabeth Funk, '42

Frederick Kohloss, '43

Aurthur Phillips, '43

Marion Sargent, '43

Emma Weakley, '43

Cynthia Wilmer, '43

### FACULTY ADVISOR

Carlisle Humelsine

# INDEX

	Page
The 'M' Book Staff . . . . .	3
Foreward . . . . .	7
Dedication . . . . .	9
President's Message . . . . .	11
'M' Book Message . . . . .	13
Greetings . . . . .	15
To The Frosh . . . . .	17

## ADMINISTRATION

University Calendar . . . . .	20
Officers of the Administration . . . . .	21
Now Frosh, It Started Way Back in 1807 . . . . .	22
Recent Expansion Program . . . . .	22
The Campus Guide . . . . .	24- 25

## STUDENT ACTIVITIES

To The Freshmen . . . . .	29
Student Government . . . . .	30- 50
Executive Council . . . . .	30
Class Officers . . . . .	31
The Constitution . . . . .	32- 44
The Women's League . . . . .	45- 50
Publications . . . . .	51- 52
Dramatics . . . . .	52- 53
Music . . . . .	54- 55

## FRATERNITIES

Concerning Fraternities . . . . .	58- 60
Social Fraternities . . . . .	60- 70

## SORORITIES

Panhellenic Council . . . . .	71- 72
Social Sororities . . . . .	73- 77

## HONOR FRATERNITIES

Honor Fraternities.....	78- 85
Committee of Student Life.....	86

## ORGANIZATIONS

Departmental Groups.....	86- 87
Engineering Groups.....	87- 88
Religious Groups.....	88- 89
Student Pastors.....	89
Student Groups.....	90- 92

## ATHLETICS

Athletics At Maryland.....	95
Highlights of 1939-1940 Sports Program.....	96- 97
Maryland Coaching Staff.....	97
Majors sports and summaries.....	97-104
Wearers of the 'M'.....	104-105
Lasts Years Froshmen Sports.....	105-106
Terp and Track Field Event Records.....	108
Women's Athletic Association.....	109
Songs and Yells.....	110-114
Advertisers Index.....	115

To the students of the University of Maryland

**Prince George's Bank  
and Trust Co.  
OF HYATTSVILLE**

*T. Howard Duckett, President*

Extends to you greetings and a welcome and invites you to make this bank your depository while at the University.

Do not keep money in your room — pay your bills by check.

This prevents loss, robbery, extravagance and disputes.

The facilities of this bank are at your command.



## FOREWORD

You freshmen in entering the University are setting sail upon one of the vital phases of your career. Your college work and activity will often determine the nature of achievements that will come in later years.

We, the editors of the "M" Book, hope that you will profit from your association with the University, as well as obtain the utmost from your four year stay here.

To you the transition from preparatory school to college may seem difficult, but if you will remember a few simple rules your adjustment to university life will be greatly facilitated.

First and foremost remember that you came to college to learn to prepare yourself for later work, and that the only way to do that is by study. However, don't be onesided. The Student Government Association offers an excellent program of extracurricular activities, and you should be able to find one activity that appeals to you.

Take part in only a few activities the first year, later, as you become better oriented, you will have time for additional ones.

And finally, remember that you are becoming part of a great University. Learn its history, its traditions, its songs and cheers, so that you can absorb to the utmost the great and glorious spirit of college life.

TURNER TIMBERLAKE, '41  
*Editor-in-Chief*



CHARLES GARFIELD EICHLIN

## **DEDICATION**

*Realizing the importance of his work in the field of physics, his timely advice to students, his twenty years service to the University, his sincerity as a friend and a leader, we, the editors, of the "M" Book proudly dedicate this 1940-1941 edition to*

**Charles Garfield Eichlin**



DR. H. C. BYRD

## PRESIDENT'S MESSAGE

To students entering the University for the first time, and to returning students, a hearty welcome is extended.

To students coming back to the campus, to whom Freshman students naturally will turn for helpful advice, I ask your help in introducing the new students to the campus traditions, which mean much in University life.

To new and old students we would emphasize that administrative officers, faculty and staff, are all anxious to extend every possible assistance in meeting your problems. Feel free to call on any of us at any time.

With the splendid student body we now have, the enlarged physical facilities and the strengthened teaching staff, we look forward to the coming academic year with full confidence that it will be successful for the University as a whole and successful individually for all students who will earnestly strive to meet their daily responsibilities.

H. C. BYRD,  
*President*



ADELE H. STAMP

## "M" BOOK MESSAGE

DEAR FRESHMEN:

A hearty and cordial welcome to you who are entering college embarking upon a new experience. I hope that your college years will be all that you have anticipated. In these tragic days in which we are living the world needs educated men and women as never before. Make the most of your opportunities—a college education is a privilege and one not to be regarded lightly. We need trained minds, clear thinkers, and well balanced individuals to help solve the problems arising in our ever changing world. After the holocaust in Europe is over, you, the youth of our country, are the ones to whom we must turn to help preserve our democracy.

ADELE H. STAMP,  
*Dean of Women*

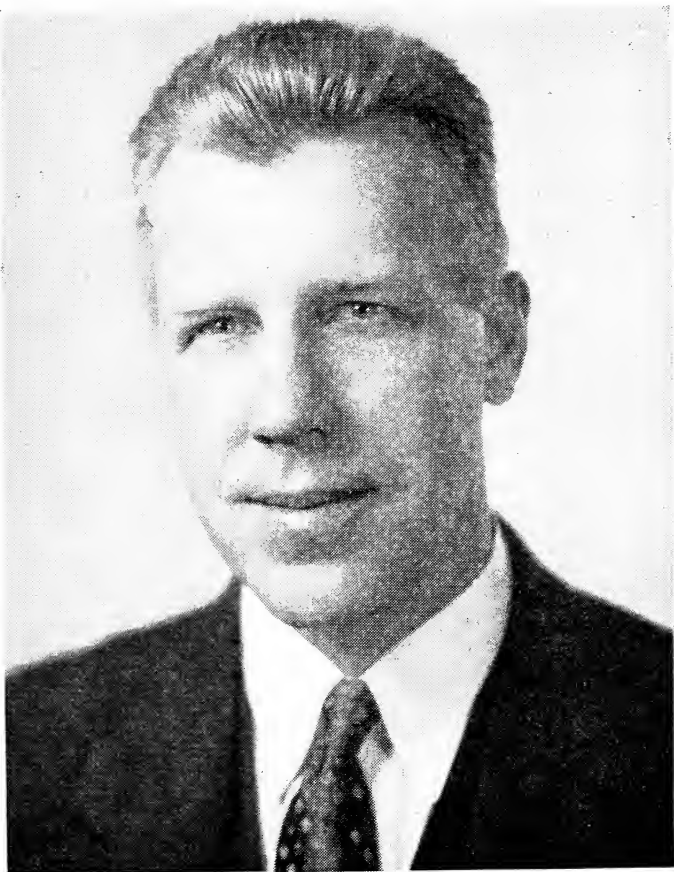

GEARY EPPLEY



## GREETINGS

Greetings to the Students of the University of Maryland! It is a pleasure to renew my fellowship with the returning students and to become associated with the students entering Maryland for the first time.

The problem of training yourself in this war torn world may be somewhat confusing, but it is no different from training in normal times. The fundamental principles of good citizenship are the same, but the necessity for these principles and the responsibility of citizenship is brought more vividly to our attention. Loyalty, faith, optimism, enthusiasm, perseverance, and consideration of one's fellowmen are characteristics our citizens and leaders must have if our nation is to endure. A student who leads a normal, healthy life, performs each duty to the best of his ability, and takes an active interest in the University, will develop the essential attributes of a good citizen and be an asset to his state and nation.

It will be a pleasure to have you call at my office at any time to discuss your personal affairs, or matters for the good of our University.

GEARY EPPLEY,  
*Dean of Men*

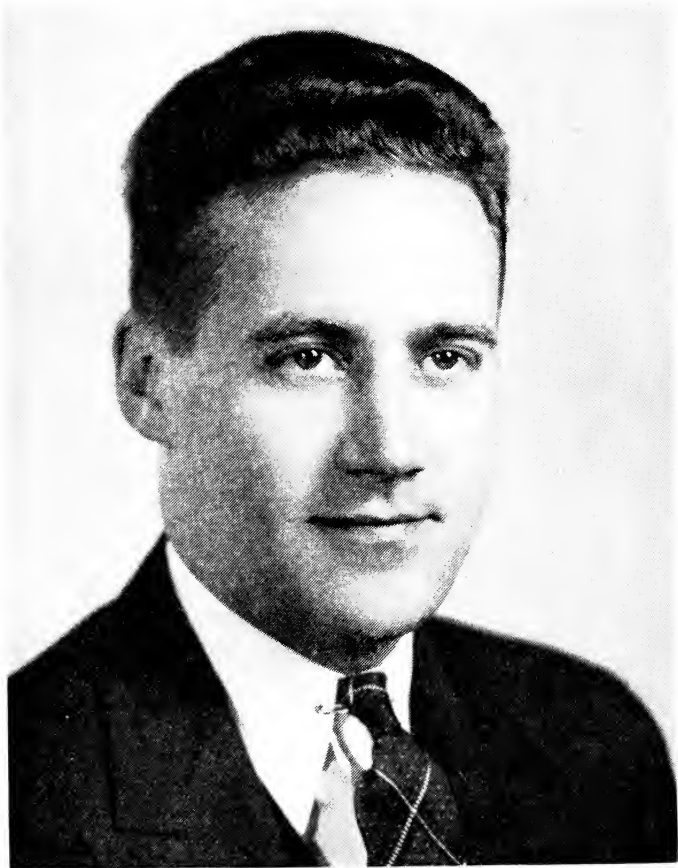

RALPH I. WILLIAMS

## TO THE FROSH

TO MEMBERS OF THE CLASS OF '44:

It is a pleasure to welcome the class of '44, a class which should be more aware of the need for intelligent leadership and conscientious study than many classes which have preceded it.

We hope you will take advantage of every opportunity in class and extracurricular activity to equip yourselves for personal success and national usefulness.

Not only the staff of the offices of the Dean of Men and Dean of Women are anxious to help you with those special problems which may arise during your college career; but also every member of the University faculty and staff is eager to make your first year in college a step toward success.

RALPH I. WILLIAMS

*Assistant Dean of Men*

★—————★  
SODA

DELIVERY

# Albrecht's Pharmacy

*serving our own*

HOME-MADE ICE CREAM

Breakfast—Luncheon—Dinner

BERWYN 580

GREENWOOD 3838  
★—————★

KEEP THE OLD HAIR LINE

trimmed at the

# Old Line Barber Shop

Next to the Grill  
★—————★



# ADMINISTRATION

# UNIVERSITY CALENDAR

1940-1941

1940

## FIRST SEMESTER

Sept. 18-21	Wednesday-Saturday	Registration
Sept. 23	Monday, 8:20 a.m.	Instruction begins
Sept. 28	Saturday	Last day for change in registration or to file course card
Oct. 12	Saturday	Homecoming Day
Nov. 14	Thursday	Annual Faculty Reception
Nov. 20	Wednesday, 5:10 p.m.	Thanksgiving recess begins
Nov. 25	Monday, 8:20 a.m.	Thanksgiving recess ends
Dec. 14	Saturday, 1:10 p.m.	Christmas recess begins

1941

Jan. 2	Thursday, 8:20 a.m.	Christmas recess ends
Jan. 20	Monday	Charter Day
Jan. 22-30	Wednesday-Thursday	First semester examinations

## SECOND SEMESTER

Feb. 3-5	Monday-Wednesday	Registration for second semester
Feb. 6	Thursday, 8:20 a.m.	Instruction for second semester begins
Feb. 12	Wednesday	Last day for change in registration or to file course card.
Feb. 22	Saturday	Washington's Birthday
March 25	Tuesday	Maryland Day
April 10-16	Thursday-Wednesday	Easter recess
May 26-June 4	Monday-Wednesday	Second semester final examinations
May 30	Friday	Memorial Day
June 7	Saturday	Commencement

## OFFICERS OF ADMINISTRATION

H. C. Byrd, President of the University  
T. B. Symons, Dean of the College of Agriculture  
H. J. Patterson, Dean Emeritus of Agriculture  
T. H. Taliaferro, Dean of the Faculty  
H. Boyd Wylie, Dean of the School of Medicine  
J. M. H. Rowland, Dean Emeritus of the School of Medicine  
Annie Crighton, Director of the School of Nursing  
J. Ben Robinson, Dean of the School of Dentistry  
Andrew G. DuMez, Dean of the School of Pharmacy  
E. Frank Kelly, Advisory Dean of the School of Pharmacy  
Roger Howell, Dean of the School of Law  
Henry D. Harlan, Dean Emeritus of the School of Law  
C. O. Appleman, Dean of the Graduate School  
L. B. Broughton, Dean of the College of Arts and Sciences  
Harold Benjamin, Dean of the College of Education, Director of the Summer Session  
W. S. Small, Advisory Dean of the College of Education, Advisory Director of the Summer Session  
S. S. Steinburg, Dean of the College of Engineering  
W. Mackenzie Stevens, Dean of the College of Commerce  
M. Marie Mount, Dean of the College of Home Economics  
H. F. Cotterman, Assistant Dean of the College of Agriculture  
Geary F. Eppley, Dean of Men, Director of Athletics  
Adele H. Stamp, Dean of Women  
Thomas D. Finley, Professor of Military Science and Tactics  
H. T. Casbarian, Comptroller  
E. F. Long, Acting Director of Admissions  
Alma H. Preinkert, Registrar  
F. K. Hazard, Secretary to the President  
Carl W. Hintz, Librarian  
H. L. Crisp, Superintendent of Buildings and Grounds  
T. A. Hutton, Purchasing Agent

## NOW FROSH, IT STARTED WAY BACK IN 1807

We dropped by to see the Terrapin down in front of the Coliseum the other day . . . One thing led to another, and before long we found ourselves reminiscing—

“Yep,” said the Terrapin, “It sure is swell to stop near the top of the ladder for a moment and look down over the ground we have covered. Things have sure changed. It all began with the Maryland College of Medicine. . . established in Baltimore in 1807 . . . the fifth oldest medical school in the United States. (We notice a slight chest expansion) . . . Annapolis in 1812 authorized divinity, law, and arts and science additions . . . Med. college and the newbies as a group were christened the University of Maryland . . . For good measure they stuck in a dental school in 1840 . . . the *first* in the world (enormous chest expansion) . . . a nursing school in 1889 . . . and a school of pharmacy in 1841 . . . the *third* oldest pharmacy college in the country (inhale) . . .

“The other equally honorable ancestor . . . the Maryland Agricultural College . . . was chartered in 1856 . . . the *second* agricultural college in the new world . . . (there went his vest buttons) . . . Uncle Sam, with his Land Grant Act, wrote out a check for the Ag. College, which was not yet entirely a state institution . . . Men, that Land Grant stuff is the reason for R.O.T.C. . . . 1914 is the milestone at which the state took over complete control of the Maryland Ag. College . . . Thinking that ‘Agriculture College’ sounded a little too ‘cowish’, they broke a champagne bottle over it and called it the Maryland State College in 1916 . . . guilding the lily . . .

“Realizing the possibilities of these two institutions, in 1920 the honorables at Annapolis thought the two ought to get together . . . result was a merging of the University of Maryland of the well known Lombard and Greene Streets site with the Maryland State College.

“P. S. they gave it the present name . . . the University of Maryland . . . At this time the ladies got a word in, and all branches of the U. of M. were made coeducational . . .

’39 brought about a need for campus guides . . . New buildings sprang up everywhere . . . And as 1940 unwinds itself, we pat ourselves on the back and say, ‘more power to us, The Terp’.

## RECENT EXPANSION PROGRAM

One morning we looked around, and the new buildings had sprung up like mushrooms . . . only these mushrooms were worth \$2,400,000. The funds came from a Public Works Administration grant, the State



Legislature, and private gifts. The physical plant of the University has been increased by thirty five percent by the program.

The first improvement was the enlargement of the University Infirmary. It will now accomodate fifty patients. The New Men's Dormitory Group, holding 400 students, is quite an imposing sight. The General Service Building across the Boulevard is another campus innovation. The University Dining Hall was enlarged to serve 1100 people at each meal. A forty room addition to the old Engineering Building houses the College of Arts and Sciences. The College of Home Economics was also given a new home, which is the structure in the rear of the Chemistry Building. Other buildings include a beautiful new Administration Building, and a Poultry Research Laboratory and Plant.

The beautiful old Rossborough Inn has been the most outstanding project of the recent improvement program. Built in 1798, the Rossborough Inn served as one of the stopping places on the main post road running from the South to Baltimore and the North. The Inn is used at the present as a joint museum and faculty-alumni center.

And in the future loom a new auditorium, a new football stadium, and a swimming pool. The University marches on . . .

*Remember the*

**“HELLO HABIT”**

## WHO TO SEE

<i>For</i>	<i>Who</i>	<i>Where</i>
Absences	Dean of College	Dean's Office
Admissions	Dr. Long	Administration Building
Athletic Books	Miss Frothingham	Library Building
Athletic Teams		
Baseball	Mr. Shipley	Coliseum
Basketball	Mr. Shipley	Coliseum
Boxing	Lt.-Col. Miller	Coliseum
Cross-Country	Dean Eppley	Library Building
Football	Dr. Faber	Agriculture Building
Lacrosse	Dr. Faber	Agriculture Building
Rifle	Lt. Jones	Gym-Armory
Tennis	Mr. Bopst	Chemistry Building
Track	Dean Eppley	Library Building
Wrestling	Mr. Mackert	Gym-Armory
Athletics (Intermurals)		
Men's	Mr. Mackert	Gym-Armory
Women's	Miss Drew	Women's Field Houses
Bills	Mr. Cobey	Administration Building
Dramatics	Mr. Williams	Administration Building
Employment		
NYA	Dean Eppley	Library Building
General	Mr. Williams	Administration Building
Women's	Miss Lee	Old Library Building
Fraternities	Walter Spelsberg	A. T. O. House

## WHO TO SEE—Continued

<i>For</i>	<i>Who</i>	<i>Where</i>
Frosh Hats	Book Store	Administration Building
Glee Club	Mr. Randall	Music Department
Housing (Off-Campus) (Dormitory)	Miss Lee	Old Library Building
Men's	Mr. Williams	Administration Building
Women's	Miss Stamp	Old Library Building
Meeting Rooms		
Before 4:10 p.m.	Miss Preinkert	Administration Building
After 4:10 p.m. and week-ends	Mr. Williams	Administration Building
Orchestra	Serg. Siebeneichen	Gym-Armory
Problems		
Men's	Dean Eppley	Library Building
	Dean Williams	Administration Building
Women's	Dean Stamp	Old Library Building
Study	Dean or Advisor	Respective Offices
Publications		
Diamondback	Orville Shirey	Administration Building
Old Line	Charley Ksanda	Administration Building
Terrapin	Dave Johnson	Administration Building
Social Life	Miss Johnson	Old Library Building
Student Government	John Reckord	Administration Building
Student Life Committee	Dr. White	Chemistry Building

# St. Andrew's Episcopal Church

COLLEGE PARK, MD.

## Services:

9:45 A. M.—Sunday School.

11:00 A. M.—Morning Prayer and  
Sermon.

Communion Service First  
Sunday of Each Month

*Make St. Andrew's your church home while in  
College Park.*

*You will find a cordial welcome at all the  
services. The rector will welcome an opportu-  
nity to greet and know you.*

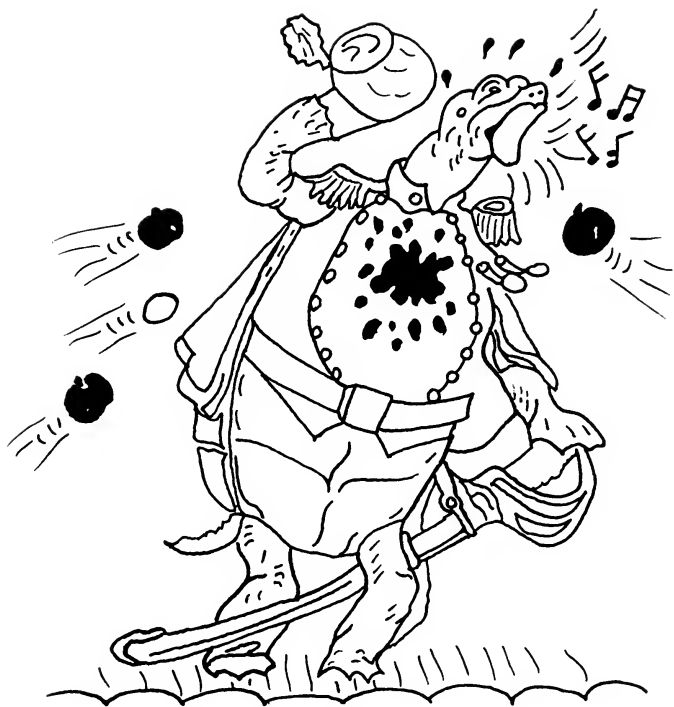

# STUDENT ACTIVITIES



JOHN G. RECKORD

## TO THE FRESHMEN

As a representative of the upper classes, I wish to extend a friendly welcome to the Class of '44 and other students entering the University for the first time.

Do not judge too harshly the trials of registration or fear too much the upper classmen. If in trouble don't hesitate to ask one of us or a member of the faculty for assistance. We will be only too glad to help you.

After you have become oriented and more or less settled go out for some extracurricular activities. Don't be one who knows only his room, and the routes to his classes and meals. Get out and make yourself a part of the University.

Make your college days happy ones, and ones that will be firmly imprinted in your memories. Live them to the utmost.

Sincerely yours,

JOHN G. RECKORD

*President, Student Government*

# FUNCTIONING OF THE STUDENT GOVERNMENT ASSOCIATION

The Student Government Association of the University of Maryland is divided into several independent organizations. The Executive Council, which is the supreme governing body, has power to establish student policy and retains final jurisdiction in all student governing questions. Campus regulations are formulated and enforced by the Men's League and Women's League respectively. A faculty committee known as the Student Life Committee supervises the work of all student governing groups.

The president of the Student Government Association, who holds the highest student political office on the campus, is elected by the student body in the spring. The president supervises the work of all four organizations and acts as an ex-officio member of each.

The vice-president of the S. G. A. acts as chairman of the Executive Council, thus enabling the president of the Association to act as a voting member and more adequately facilitate legislation.

Meetings of the organization, which are closed to the public, are held twice each month or more often at the discretion of the president.

All student activities under the Association are financed by an activities fee of ten dollars which is paid by the students upon entrance to the University. This fee is apportioned among the various organizations, so that admittance to all dramatic, debate, and operatic performances is free and all publications are distributed without charge to those who have paid the fee.

## STUDENT GOVERNMENT

### EXECUTIVE COUNCIL

<i>President</i> . . . . .	John Reckord
<i>Vice-President</i> . . . . .	Norman Miller
<i>Secretary-Treasurer</i> . . . . .	Barbara Boose
<i>President of Men's League</i> . . . . .	Robert Meyer
<i>President of Women's League</i> . . . . .	Carolyn Gray
<i>President of Omicron Delta Kappa</i> . . . . .	Joseph Murphy
<i>President of Senior Class</i> . . . . .	Robert Rice
<i>Secretary of Senior Class</i> . . . . .	Libby Powers
<i>President of Junior Class</i> . . . . .	Bill Holbrook
<i>Secretary of Junior Class</i> . . . . .	Mary Ann Griffith



<i>President of Sophomore Class</i> . . . . .	Oliver Guyther
<i>Secretary of Sophomore Class</i> . . . . .	Marjorie Brock
<i>President of Mortar Board</i> . . . . .	Jeanne Santamarie
<i>President of Interfraternity Council</i> . . . . .	Walter Spelsberg
<i>President of Panhellenic Council</i> . . . . .	Katherine Brice
<i>Editor of The Diamondback</i> . . . . .	Orville Shirey

## CLASS OFFICERS

### Senior Class

<i>President</i> . . . . .	Robert Rice
<i>Vice-President</i> . . . . .	David Johnson
<i>Secretary</i> . . . . .	Elizabeth Powers
<i>Treasurer</i> . . . . .	Jack Mueller
<i>Men's Representative</i> . . . . .	George Moore
<i>Women's Representative</i> . . . . .	Jean Santamarie
<i>Historian</i> . . . . .	Lois Kemp
<i>Sergeant-at-Arms</i> . . . . .	William Johnson

### Junior Class

<i>President</i> . . . . .	William Holbrook
<i>Vice-President</i> . . . . .	Gerald Prentice
<i>Secretary</i> . . . . .	Mary Ann Griffith
<i>Treasurer</i> . . . . .	Jay Emrey
<i>Men's Representative</i> . . . . .	Edward Wolfe
<i>Women's Representative</i> . . . . .	Edwina Hambleton
<i>Historian</i> . . . . .	Jane Howard
<i>Sergeant-at-Arms</i> . . . . .	James Dunn

### Sophomore Class

<i>President</i> . . . . .	Oliver Guyther
<i>Vice-President</i> . . . . .	Bud Keller
<i>Secretary</i> . . . . .	Marjorie Brock
<i>Treasurer</i> . . . . .	Jack Miller
<i>Men's Representative</i> . . . . .	Benedict Duke
<i>Women's Representative</i> . . . . .	Ann Paterson
<i>Historian</i> . . . . .	Mary Jane Dawson
<i>Sergeant-at-Arms</i> . . . . .	Robert Davis

**CONSTITUTION OF THE  
STUDENT GOVERNMENT ASSOCIATION  
UNIVERSITY OF MARYLAND**

**PREAMBLE**

We, the students of the University of Maryland, in order to further our practical education and to assume the responsibility of self-government delegated to us in the interest of the University, do hereby establish this Constitution of the Student Government Association of the University of Maryland.

**ARTICLE I—NAME**

The name of this organization shall be *The Student Government Association of the University of Maryland*.

**ARTICLE II—PURPOSE**

The purpose of this organization shall be:

- A. To conduct student government.
- B. To deal with student problems.
- C. To promote citizenship and self-government.

**ARTICLE III—ADVISORY BOARD**

The Faculty Committee on Student Life, which by the University regulation has supervision over all student activities, except those which are controlled by special boards or faculty committees, shall constitute the Advisory Board of the Student Government Association.

**ARTICLE IV—DIVISIONS**

The Student Government Association shall consist of three divisions:

- A. The Executive Council
- B. The Men's League
- C. The Women's League

**ARTICLE V—THE EXECUTIVE COUNCIL**

The Executive Council shall be the governing body of the Student Government Association.

- A. Duties. In addition to carrying out the functions implied in the *Purpose* of this Constitution, the Executive Council shall:
  1. Legislate on all student matters except those specifically delegated to the Men's and Women's Leagues.
  2. Conduct Student Government Association and class elections.

3. Approve all appointments specified in this Constitution.
  4. Allocate and supervise expenditure of all money received by the Student Government Association as provided for in Article XIV.
  5. Supervise all student organizations.
- B. Membership. The Executive Council shall be composed of:
1. The President of the Student Government Association. The President shall preside at all meetings of the Council, and he shall perform all other duties generally attributed to the chief executive officer of such an organization.
  2. The Vice-President of the Student Government Association. It shall be the duty of the Vice-President to be the constitutional authority and parliamentarian of the Executive Council. All matters of parliamentary procedure shall be referred to him.
  3. The Secretary-Treasurer of the Student Government Association.  
The Secretary-Treasurer shall keep the minutes of the Executive Council; conduct its correspondence; file after each meeting of the Executive Council three copies of the minutes, one with the Chairman of the Student Life Committee, one with the President of the Student Government Association, and one in the locked files of the Student Government Association; have charge of all administrative expenditures of the Student Government Association under supervision of the Committee on Student Finance and Auditing; and, check scholastic averages determining eligibility of all candidates prior to the printing of official ballots.
  4. Other members of the Council shall be:
    - President of Men's League
    - President of Women's League
    - President of Omicron Delta Kappa
    - President of Mortar Board
    - President of the Interfraternity Council
    - President of the Panhellenic Council
    - Presidents and Secretaries of each of the four classes
    - Editor of the Diamondback
- C. Meetings
1. The Executive Council shall meet the first and third Thursdays of each school month at an hour determined by its members.
  2. It shall hold special meetings at the call of the President of the Student Government Association, or at the written request of six of its members.

3. It shall meet at least twice a year with the Student Life Committee at a time suggested by the President of the Student Government Association.
4. There shall be each spring a Student Government Assembly at which the induction of new officers and the rendering of a report of the year's activities by the President shall take place.

#### D. Procedure

1. Parliamentary procedure of the Executive Council shall be governed by ROBERTS' RULES OF ORDER.
2. The Vice-President, the Secretary-Treasurer, and a member of the Student Life Committee, chosen by the President of the Student Government Association and by the Chairman of the Student Life Committee, shall serve as a committee after each Executive Council meeting to review the constitutionality of the actions of the Council.
3. Any student of the University may attend regular meetings of the Executive Council and present matters for its consideration.

#### E. Attendance

Any member of the Executive Council who is absent from two consecutive regular meetings, or a total of three regular meetings during the year without presenting to the President or Secretary-Treasurer an acceptable excuse, shall automatically be removed from office.

### ARTICLE VI—THE MEN'S LEAGUE

- A. The Men's League shall be concerned with those problems which are closely associated with men students in the University. The men's League shall assist the Dean of Men in formulating and administering rules of conduct.
  1. Members and Officers.
    - A. President of the Men's League
      - a. He shall be elected from the incoming Senior class by the undergraduate men.
      - b. He shall have lived in the dormitory for at least one year prior to his term of office.
      - c. He shall act as executive head of the League.
      - d. He shall live in the dormitory during his term of office.
    - B. Other members shall be: a representative from the Interfraternity Council, a representative from each of the

four classes and one representative from the dormitory council.

- C. The Secretary of the Men's League shall be elected by the members of the League from its own group.
  - D. There shall be a dormitory council, a standing committee of the Men's League to handle all dormitory problems. Members should include the President of the Men's League as chairman, one representative of each floor of Sylvester Hall, one representative from each section of Calvert Hall, and one from each section of the new dormitory.
2. Meetings.
- The Men's League shall meet at the call of its President or at the written request of six of its members.
3. Rules of procedure and attendance shall be the same as those for the Executive Council.

#### ARTICLE VII—THE WOMEN'S LEAGUE

- A. The Women's League shall be concerned with those problems that are closely associated with women students in the University. The Women's League shall assist the Dean of Women in formulating and administering rules of conduct.

1. Membership.

A. All women students are members of the Women's League.

2. Officers.

The Women's League Cabinet shall be composed of:

- a. The President of the Women's League must have lived in the dormitories one year and served as a member of the League one semester prior to election.

She shall be elected from the incoming Senior class by the undergraduate women.

She shall act as executive head of the League and carry out all duties devolving on the head of an organization.

She shall live in the dormitories during her term of office.

- b. The Vice-President of the Women's League shall be elected by undergraduate women and shall meet the same eligibility requirements as the president with the exception of the requirement that she must live in the dormitories during her term of office.

- c. The Secretary of the Women's League shall be elected by undergraduate women from the incoming Senior Class.

- d. Others members shall be: four representatives from each of the women's dormitories (one of these four shall be a Freshman, one, a Sophomore, and one, a Junior; the other shall be the house-president elected from the Senior Class), the house-president of each of the women's fraternities and of each of the women's off-campus houses, one representative from each of the four classes, and one representative from the day-dodger women elected under the supervision of the women of the Day-Dodger Club.
2. Meetings.  
The Women's League shall meet semi-monthly at a regular time determined upon by its members. Special meetings may be called by the President of the Women's League.
3. Rules of Procedure and attendance in so far as they are applicable shall be the same as those for the Executive Council.

## ARTICLE VIII—ALL STUDENT GOVERNMENT ASSOCIATION ELECTIONS

### A. Eligibility Rules.

1. All candidates for elective and appointive offices in the Student Government Association, the Men's League, the Women's League, and all recognized student organizations shall have, at the time of election or appointment, an all-time scholastic average of at least 2.00.
2. A student may be a candidate for only one office on the same ballot.
3. A candidate for an administrative office of the Student Government Association shall be eligible for this office during the first year he has attained senior academic standing.
4. A student may be a candidate for a class office only in the class in which he is academically classified. He may be a candidate only once in each of his four academic classes.
5. The eligibility of all candidates shall be certified by the Secretary-Treasurer of the Student Government Association.

### B. Election Rules.

1. General.
  - a. At least one week's notice shall be given through the Diamondback of dates for nominations and elections of offices regulated by this Constitution.
  - b. Elections for Student Government and class offices shall be conducted by the President of the Student Government Association, assisted by the other members of the Executive

Council and members of the Men's League and the Women's League.

- c. Undergraduate students only shall be eligible to vote in elections.
  - d. Any student who is unable to vote at any election because he is away from the campus representing the University in athletics, or because he is away on official business may vote by sealed ballot given to the Secretary-Treasurer of the Student Government Association before election day.
  - e. A committee composed of the President of the Student Government Association and two senior members of the Executive Council appointed by the President and one representative from the faculty shall supervise counting the votes in Student Government and class elections. Counting shall proceed as soon as the balloting is concluded. Ballots shall not be taken from the campus. No candidate shall take part in the counting.
2. Student Government Elections.
- a. Offices. Elective offices shall be those of President, Vice-President, and Secretary-Treasurer of the Student Government Association, President of the Men's League, President, Vice-President, and Secretary of the Women's League.
  - b. Nominations. Nominations shall be made from the floor in a regular meeting of the Executive Council not less than ten days and not more than two weeks before the primary election at a date selected by the Executive Council. Nominations may be made by any undergraduate student.
  - c. Publicity. At least ten days before the primary election each candidate shall present two small photographs of himself to the President of the Student Government Association for publicity purposes. All campaign publicity shall be strictly regulated by the Executive Council. Campaign procedure shall be announced the day the nominations are announced.
  - d. Elections.
    1. There shall be two elections, a primary and a final election. The names of the two candidates receiving the greatest number of votes for each office on the primary ballot shall be placed on the final ballot.
    2. Primary elections shall take place between March 15th and April 15th, on a date selected by the Executive Council.

3. Final elections shall take place within twenty-four hours after primary elections. The identity of the candidates remaining on the final ballot kept secret until voting actually takes place.
4. Elections shall be held in the last ten minutes of a class period selected by the Executive Council.

### 3. Class Elections.

- a. Offices. The elective offices of each class shall be those of President, Vice-President, Secretary, Treasurer, Men's League Representative, Women's League Representative, Historian, and Sergeant-at-Arms.
- b. In order for a person to be nominated for a class office his name accompanied by a petition carrying twenty five (25) signatures of members of his class must be submitted to the Executive Council at a time and place designated by the Council.
- c. Elections.
  1. Elections shall be held between March 20th and April 20th, after Student Government Association elections, on a date selected by the Executive Council.
  2. A student shall be eligible to vote only in the class in which he is academically classified.
  3. Voting shall take place between 8:20 a.m. and 4:20 p.m. The voting shall be administered by election officials appointed by the Executive Council.

### C. Term of Office.

1. The term of all offices shall be one year from the time of installation.
2. Installation shall take place within one month after election.

### D. Vacancies.

Any vacancy in the office of President of the Student Government Association or of the president of any class shall be filled by its Vice-President. The Executive Council shall determine the method of filling vacancies occurring in the offices of Vice-President and Secretary-Treasurer of the Student Government Association. Vacancies in class offices other than President shall be filled by action of the class involved.

## ARTICLE IX—FRESHMAN CLASS ORGANIZATION

- A. The Freshman Class shall be organized by the President of the Student Government Association.



1. A temporary chairman shall be elected within ten days after the first day of instruction of each year.
2. Election of Freshman Class Officers shall be held four weeks after the first day of instruction.
- B. There shall be no physical hazing of any first-year students. Each year the supremacy of the Freshman or the Sophomore class shall be determined by a contest which shall take place at a time and in a manner designated by the Sophomore Class, the numerals of the winning class shall be engraved on the "Terrapin Memorial."

#### ARTICLE X—PUBLICATION APPOINTMENTS

1. The recognized publications are the DIAMONDBACK, a newspaper, the OLD LINE, a periodical, the TERRAPIN, an annual, and the "M" BOOK, a Freshman handbook.
2. The Committee on Publications, as appointed by the President of the University, shall have general supervision of all student publications. The Committee shall be composed of a chairman and three other faculty members appointed by the President of the University, the Pres. of the S.G.A., the Pres. of Pi Delta Epsilon and the Editors of the Diamondback, the Old Line and the Terrapin. An editor shall have a vote only on matters concerning his publications. The chairman of the committee shall vote only in case of a tie vote of the committee.
3. There shall be an Editorial Board to advise concerning the editorial policies of all student publications. This Board shall be composed of the editor of the publication in which the editorial is appearing, the President of the Student Government Association, and a member of the Publications Board appointed by its Chairman.
4. Candidates for major positions on all publications shall fulfill the same scholarship requirement as stated in Article VIII, A-1.
5. Candidates for the major positions on the DIAMONDBACK, the OLD LINE, the TERRAPIN, and the "M" BOOK shall be recommended by the outgoing editors and business managers of their respective publication. Appointments shall be made by the Executive Council from those students approved by the Publications Board.
6. The major positions on the staff of the DIAMONDBACK, the OLD LINE, and the TERRAPIN, shall be filled by Seniors who have been staff members of their respective publications for at least one year. If there are no eligible Seniors, Juniors may be selected to fill these positions.

7. If no one is qualified to fill a major position on a publication, the Committee on Publications may make selections from the staffs of the other publications.
8. Major positions shall be:
  - a. For the DIAMONDBACK: Editor-in-Chief, Women's Editor, Business Manager, Sports Editor, and Circulation Manager.
  - b. For the OLD LINE: Editor-in-Chief, Women's Editor, Business Manager, and Art Editor.
  - c. For the TERRAPIN: Editor-in-chief, Women's Editor, Managing Editor, and Photography Editor.
  - d. For the "M" BOOK: Editor and a Business Manager.
9. In case a vacancy occurs in any of the major positions after regular appointments have been made, it shall be filled in the same manner as that of the original appointment.
10. Editors-in-Chief and Business Managers shall have the liberty to create within their respective staffs such minor positions as will enhance the functioning of their best work. These positions shall be filled with the best qualified students, whose appointment shall be subject to approval by the Committee on Publications.
11. A person holding a major position on any publication may be disciplined or removed from office by the Executive Council upon the recommendation of the Committee on Publications for failure to fulfill his duties or for failure to adhere to the ethics of the office, or for the commission of any act prejudicial to the welfare of the students in the University.
12. All budgets, expenditures, and honoraria shall be approved by the Committee on student publications and the faculty adviser on student finance.
13. The amount of honoraria fixed in the budget of each publication shall be considered the maximum amount only. The Committee on Publications reserves the right to give less in case a recipient has not met fully the responsibilities of his job. Any surplus honoraria may be given to deserving staff members not covered in the original allotment. Honoraria will be paid if funds are available and at the discretion of the publications committee and Faculty Adviser of Student Finance.

#### ARTICLE XI—CHEER-LEADERS

- A. The number of cheer-leaders (men and women) shall be decided by the Athletic Board.

B. Cheer-leaders shall fulfill the same scholastic requirement as specified in Article VIII, A-1.

C. Elections and appointments.

1. The Athletic Board shall appoint a member of the University staff to help the Head Cheer-leader select and train members of the cheer-leading staff.
2. The Head Cheer-leader must be selected from those who have served on the cheer-leaders' staff. He shall be selected by the Head Cheer-leader of the preceding year with the approval of the faculty adviser and the Executive Council.
3. The Head Cheer-leader shall have charge of selecting each fall the new candidates. He shall see that there are at least two cheer-leaders from the Freshman class and two from the Sophomore class.
4. Any cheer-leader failing to perform the duties of his office satisfactorily may, upon approval of the Executive Council, be asked to resign by the Head Cheer-leader.

## ARTICLE XII—FINANCES

A. Allocation of Student Funds

1. All Student Government Association funds are allocated by the Executive Council and are administered by duly elected officers of each subsidized Student Government Association activity under the supervision of the faculty adviser of finance.

B. Transfer Student Fees

1. Students entering in February will be charged an \$8 Student Activity Fee for the Current year.

Transfer students when entering will pay the following amounts to the classes in addition to the activity fee so that they will have the same status as students who have been here for the full time:

Sophomores . . . . .	\$2.00
Juniors . . . . .	4.00
Seniors . . . . .	2.00

The benefits from the class dues are cumulative; and, unless the amounts specified are paid, students are not entitled to the privileges of their class.

Any regular student who does not pay his activities fee in any given year will not be entitled to participate in any activity supported by the fee until he has paid the same amount as other members of his class.

### C. Duties of Student Treasurers

1. Treasurers of each subsidized Student Government Association organizations must confer with the faculty adviser of finance within five days after he is elected.

### D. Auditing

1. A report of the state audit and itemized expenditures of student funds must be published in the Diamondback during the first month of each school year.

## ARTICLE XIII—AMENDMENTS

Amendments may be made to this Constitution if, after being passed by a 2/3 vote of the Executive Council, they are ratified by a vote of the majority of the students. Ratification will normally take place at the time of the election of the Student Government Association unless an emergency ballot is deemed necessary by the Executive Council.

## SECTION OF CONSTITUTION PROVIDING FOR SUPERVISION OF TEAM MANAGERS

The Executive Council hereby delegates its authority over the conduct of managerial affairs to the Latch Key Society. This authority may be revoked at any time by the will of the Executive Council.

- I. The Membership of Latch Key Society shall comprise that of junior and senior managers of varsity sports only.
- II. In accordance with the authority granted, the Latch Key Society in pursuance with the conduct and supervision of managerial affairs, shall be directed and restricted by the following rules:
  - A. The Latch Key Society is impowered to act as a court to settle any and all disputes between managers.
  - B. There shall be a varsity or senior manager and two assistant (junior) managers of each sport. The two assistant managers shall be elected from an unlimited number of competing sophomore scrubs. One of these junior managers is to be chosen as varsity manager for his senior year. The junior manager who shall fail to be elected senior manager shall automatically become freshman manager.

### C. *Elections of Managers:*

1. *Eligibility:* A candidate for election to the positions of either assistant or varsity manager must fulfill the scholastic requirements outlined in section VIII, A-1 of the Student Government Constitution.

- a. A candidate for election to the position of either assistant or varsity manager must scrub the allotted time in that particular sport, one year for assistant manager, two years for senior manager, and must consistently attend the practices of the squad.
  - b. In extraordinary cases, when a candidate has not fulfilled the requirements of section C, 1-A and the welfare of the squad would suggest his being considered, the prospective candidate may present a letter from the coach of the particular sport, for which he wishes to serve as manager, explaining the circumstances of the case and recommending the petitioner's candidacy. Upon receipt of this letter, the Latch Key Society may accept or reject the petitioner's candidacy on the grounds of this communication, or their own findings.
2. *Voting:* Each member of the squad and the varsity manager will each cast one vote for either of the two junior managers and cast two votes apiece for two of the competing candidates for junior manager. In like manner, the coach will cast the number of votes to quarter the total number of men in the varsity squad. In case of a tie, the varsity manager and the coach together will cast the deciding vote.
  3. *Supervision:* The President of Latch Key Society shall conduct the elections, subject to the supervision of the Latch Key Society. Ballots must be opened and counted at regular meetings.
  4. *Appeals:* Parties disagreeing with the decisions of the Latch Key Society may appeal to the executive Council for redress. The Executive Council shall constitute a court of final appeal.
- III. Should the Latch Key Society exercise authority beyond and contrary to the specific authority granted under this section, the illegal act or actions shall be automatically null or void.

### **SUGGESTED ITEMS OF STUDENT GOVERNMENT WHICH THE UNIVERSITY CAN DEFINITELY DELEGATE TO THE STUDENTS**

1. To represent student viewpoint and present recommendations on matters concerning the students to faculty committees and administrative officers.
2. All properly elected student officers and those delegated to represent the University student body both on and away from the campus.

3. To conduct elections for all student offices. This includes determining *qualifications* of officers except as covered by the regulations of the Publications Board for student editors.
4. To cooperate with the offices of the Dean of Women and Dean of Men in formulating and administering rules of conduct for students.
5. To appoint members to the Committee on Examination Procedure and to carry on an educational program in all student groups explaining the reason for the rules of examination procedure and emphasizing the value of honesty in examinations.
6. To govern the allocation and expenditure of all monies in the name of the Student Government Association with the advice of the Student Life Committee. All allocations shall be made by the students. All allocated funds shall be administered through student officers under the supervision of the Faculty Adviser of Finance.
7. To develop in the student body the proper University spirit and responsibility for its conduct at all public functions.

*Remember the*

**“HELLO HABIT”**

## WOMEN'S LEAGUE

<i>President</i> . . . . .	Carolyn Gray
<i>Vice-President</i> . . . . .	Mary Virginia Bolden
<i>Secretary</i> . . . . .	Doris McFarland
<i>Treasurer</i> . . . . .	Martha Rainalter

## WOMEN'S LEAGUE RULES

### I. Explanation of Terms

**Head resident**—official chaperon or house mother.

**“Signing out”**—filling out leave-of-absence slip with definite information: destination, escort, time of return. All women must sign out if they expect to be out after 7:30 p.m. Signing out for overnight permission must include the name and address and telephone number of the hostess. A “campus or overnight” slip (blue) must be signed if a woman leaves the campus planning to return before 10:15 p.m., or if she is planning to stay out overnight. If she plans to remain out after 10:15 she must sign out on a “late leave” slip (white).

**“Signing in”**—every woman must personally sign in on the corner of her slip upon returning to her residence.

**Late privilege**—permission to remain out of residence from 6:30 until 10:15 p.m.

**Late leave**—permission to remain out of residence until 12:45 a.m.

**To carry**—each class has an allotted number of late leave privileges. In certain cases, late leaves not used one month may be “carried” and used the next month.

**To borrow**—in certain cases, late leaves may be borrowed from the month in the immediate future.

### II. Residence Meetings

Attendance at residence meetings, which will be called from time to time, is compulsory. The attendance shall be checked by the monitors. The head resident is the only one who has authority to excuse girls from attendance at residence meetings. Those failing to attend will be brought before the Council.

### III. Residence leaves

Freshman and sophomore women must be in residences by 7:30 on week nights from October 1 to April 1, and by 8:00 p.m. during September, April, May, and June. All women must sign out if they expect to be out after these specified times. Late leave privileges are granted as follows:

Freshmen—1, can carry but not borrow, taking not more than 2 in one month.

Sophomores—2, can carry and borrow, taking not more than 4 in one month.

Juniors—3, can neither carry nor borrow.

Seniors—unlimited.

Juniors and Seniors must be in residences by 10:15 on week nights.

Freshmen may not go to the library in the evening without special permission from the head resident.

Juniors and Seniors having conditions or failures must be in residences by 7:30 on week nights from October 1 until April 1, with the following late leave exceptions:

Juniors—3, can neither carry nor borrow.

Seniors—4, can neither carry nor borrow.

All classes must be in residences by 10:15 Friday and Sunday nights, unless late leaves are being taken, or later campus functions attended, and by 12:45 on Saturday night.

There shall be one night each week when there may be no late leaves taken (the night to be determined by the individual residence). If on this specified night, it is necessary for a girl to spend the night away from her residence she must use a late leave, unless this night happens to be the night before or the night of a holiday.

All University functions may be attended without late leaves. A women student must be in her residence three-quarters of an hour after such functions as basket ball games, boxing matches, Footlight Club plays, Opera Club programs, club meetings, etc.

Swimming Club and Riding Club members must return to their residences by 10:15 p.m. from meetings held off the campus.

During examination week a girl may go home or she may stay out until 10:45 if she does not have an examination the next day. When all of her examinations are over she may go home or take late leaves which do not count against the number allotted to her.

Moving up day is May 1. From that day all Junior women who have a sufficient number of credit hours to be classed as Seniors (a minimum of 90 semester hours), and no conditions or failures, assume Senior privileges. All the other classes move-up accordingly.

“Signing out” and “in” must be done by the woman whose name appears on the slip. The only exception to this rule is the following: a woman student may telephone the head resident and ask that she be signed out. No woman may telephone to be signed out after 10:30 p.m.



All women having an engagement or planning to spend the night at home must leave their residence by 10:00 p.m. on week nights, and 10:30 on dance nights.

No woman is permitted to spend the night away from her residence without written permission from home. This permission need not be secured for spending the night at her own home or at her sorority house.

Women planning to go horseback riding during the year must have written permission from home.

All sorority presidents must notify the Office of the Dean of Women in advance as to date and time of pledge meetings, initiations, buffet suppers, teas, or any other sorority functions which continue after study hour begins.

#### **IV. Dances**

To each women's residence there is sent weekly an official list of approved dances with the hour and place noted. This list should be consulted and the scheduled time of closing noted before signing out.

In general, campus dances end at 12:30 on Friday night, and those who attend must be in their residences one-half hour after the scheduled closing of the dance. Women must return from dances held off campus one hour after the scheduled time for closing. The exception to this ruling is the Junior Prom from which women may return as late as two hours after the scheduled closing hour of the dance.

Dances held on Saturday night close at 12:00 and women must be in their residences by 12:45.

The following dances may be scheduled for the hours noted; women students must return one-half hour after the scheduled closing time:

<b>Sophomore Prom</b> .....	<b>1:00</b>
<b>June Ball</b> .....	<b>1:00</b>
<b>(Commencement Ball)</b>	
<b>Rosborough after Junior Prom</b> .....	<b>1:00</b>
<b>Rosborough during Commencement week</b> .....	<b>1:00</b>
<b>Military Ball</b> .....	<b>2:00</b>
<b>Junior-Senior German</b> .....	<b>2:00</b>
<b>Inter-Fraternity Ball</b> .....	<b>2:00</b>
<b>Calvert Cotillion</b> .....	<b>2:00</b>
<b>Christmas Rosborough</b> .....	<b>2:00</b>

*Sorority and fraternity spring formals* MAY BE 2:00 dances. Every woman may stay until the close of *one* formal. If she attends

other formals she must be in by 1:00. A woman attending a formal on the campus or in the Park, must be in her residence by 2:30. At no time may a woman return from a spring formal later than 3:00.

## V. Visiting in men's residences

Women students may visit in a fraternity house or in a registered off-campus men's residence *only* when an approved head resident or chaperon is present, and *only* on the following days (on other days on the occasion that a special invitation to a fraternity social function, as dinner or tea, has been issued):

Friday—6:00 p. m. to 12:30 a.m.

Saturday—12:00 noon to 12:00 midnight.

Sunday—12:00 noon to 10:00 p. m.

## VI. Quiet hours

Quiet hours shall be observed from 8:00 in the morning until 12:00 noon, and from 1:00 to 4:00 p.m. daily except on Saturday and Sunday, when it shall be from 11:00 a.m. to 11:00 p.m. At night from 7:30 on, with intermission from 10:00 to 10:30, except Friday, Saturday, and Sunday nights, when residences must be quiet after 11:00 p.m. There shall be no bathing after 10:30 on week nights or 11:00 p.m. on weekends.

No radios or musical instruments of any kind may be played during quiet hours. If this rule is not complied with, the musical instrument will be removed for an indefinite period. Two proctors shall be appointed for each floor, to serve for a period of one month. During this time, they may give one warning to an offender. The second time, the offender's name shall be reported to the Women's League. A proctor failing to perform her duty shall likewise have one warning, and the second time she shall be reported to a league member.

## VII. Rooms

Rooms must be in order by 8:00 a.m., with the exception of Sundays and holidays, when they must be in order by 12:00 noon.

Occupants of rooms are responsible for breakage or damage done to furniture. Rooms will be checked by the head resident and occupant in September as to the number and condition of articles in the room. The room, etc., will be checked again in June; any damage done will be charged to the student. There shall be no washing or ironing in rooms at any time. Hose may be laundered and hung on towel racks provided water does not drip on the floor. Any other laundry must be done in the laundry room provided for this purpose.

A strict penalty will be enforced if any woman does laundry work in her room.

### VIII. Guests

Arrangements for the accommodation of over-night guests must be made with the head resident. There is a fee of 75c per night.

### IX. Callers

Men callers may be entertained in the lobby or recreation rooms between 4:00 and 7:30 p.m. on Monday, Tuesday, Wednesday, and Thursday; on Friday between 4:00 and 10:30 p.m., on Saturday and Sunday from 12:00 noon to 10:30 p.m.

A man may wait in the residence after 7:30 p.m. for his engagement provided he observes quiet hour.

Sales people shall not canvass in residences. Any strange person seen in the hallways should be reported to the head resident.

### X. Penalties

1. Returning late from late leaves, campus leaves, dances, library, or any campus function:

1-4 minutes—loss of late privileges from Monday through Thursday night.

5-9 minutes—loss of late privileges from Friday through Sunday night.

10-15 minutes—loss of late privileges from Monday through Sunday.

Over 15 minutes—special consideration by the League Council and the office of the Dean of Women.

A woman who has lost her late privileges must return to her residence by 6:30 p.m. She may not go to the library or attend any campus or sorority meetings. She may not take any late leaves or attend any social functions on the Campus or in the Park.

2. Any woman who has taken over her quota of late leaves loses, the following month, twice the number of late leaves she took above her quota.

3. The penalty for untidy rooms, not signing in or out, breaking quiet hour, and not attending residence meetings, consists of loss of late privileges from Friday through Sunday.

4. If a woman is brought before the League a second time for the same offense, the League reserves the right to penalize the woman as it sees fit according to the seriousness of the offense.

5. The penalty for not attending fire drills shall be a week end campus from Friday to Sunday. A fire officer who is absent without appointing a substitute shall have a three-day campus.

6. Once a penalty is given it cannot be changed except by special consideration of the Women's League or the office of the Dean of Women.



*Remember the*

# “HELLO HABIT”



*Make* CAWTHORNE'S

## College Park Pharmacy

Your Headquarters

While at Maryland

*The Rexall Drug Store*

Free Fast Delivery



# PUBLICATIONS

## The Diamondback

<i>Editor-in-Chief</i> .....	Orville C. Shirey
<i>Women's Editor</i> .....	Lois Kemp
<i>Managing Editor</i> .....	John L. McLaughlin
<i>Sports Editor</i> .....	Turner Timberlake
<i>Feature Editor</i> .....	Alice James
<i>Business Manager</i> .....	Judson Bell
<i>Circulation Manager</i> .....	Mary Ann Griffith

The Diamondback is the official newspaper of the Student Government Association. It has grown from a tabloid back in 1920 to a leading semi-weekly college publication.

Staff selections are made from the students who show ability and interest in collegiate newspaper work. Freshmen are urged to try-out for the staff. Each year a meeting is held to enable candidates to meet the staff editors. At that time questionnaires are issued to students desiring to try-out for the staff.

The Diamondback office is located in the basement of the Administration building.

## The Old Line

<i>Editor-in-Chief</i> .....	Charles F. Ksanda
<i>Associate Editors</i> .....	{ Neal Hathaway
	{ Norman Hathaway
<i>Art Editor</i> .....	Walter Kerwin
<i>Business Manager</i> .....	George Kephart

Six times during the collegiate year the Old Line editors publish the campus humor magazine, a sixteen page student magazine. Candidates for the Old Line should report to the editors of the publication. No previous experience is needed to become a member of the staff. Selections for editorships are made in the same way as for The Diamondback.

## The Terrapin

<i>Editor-in-Chief</i> .....	Dave Johnson
<i>Women's Editor</i> .....	Lida Sargent
<i>Photography Editor</i> .....	Bill Ingraham
<i>Business Manager</i> .....	Jerry Prentice
<i>Circulation Manager</i> .....	Eva Brookes

Pictures and interesting text matter are combined in this annual volume which forms the students' most impressive record of his college days.

Staff appointments are made in the same way as for the other publications. Freshmen desiring to join the staff should report to the Terrapin office in the basement of the administration building.

# DRAMATICS

## The Footlight Club

### Officers

<i>Vice-President</i> .....	Elliott Harwood
<i>Secretary</i> .....	Marjorie Cook

Other officers to be elected in fall.

Under the direction of the Footlight Club the undergraduate students put on four plays a year. The Club has tryouts twice a year and elects its members from students displaying dramatic ability. The players have been able to produce some fine plays under the tutelage of Director Ralph I. Williams.

Last year the Footlight Club gave; "Double Door," "Hay Fever," "Bill of Divorcement," and "Brother Rat." Undoubtedly "Brother Rat" was the outstanding performance.

In cooperation with the Speech Department the Club ventured into new fields. During the school year members of the dramatic organization gave a number of radio skits over national hook-ups.

All undergraduate students, paying the activities fee, are admitted to three of the four plays free. The Club presents one "pay" play a year in able to get additional funds for operation.

## THE CLEFF AND KEY

### Officers

<i>President</i> .....	Worthington Talcott
<i>Vice-President</i> .....	Jake Powell
<i>Secretary</i> .....	Doris Hamshire
<i>Treasurer</i> .....	Ted Stell
<i>Producer</i> .....	Leonard Meakin

The Cleff and Key, formerly the Opera Club, sponsored two major performances last year, the operetta, "Trial by Jury" and the second annual Varsity Show, "Include Me Out". The Varsity show, a satire on college politics, was written and produced by the students.

Each year try-outs are held proceeding the productions and membership to the Cleff and Key is given to those students who are chosen for the productions and to those who help with the work behind the stage.

## CALVERT DEBATE CLUB

### Officers

<i>President</i> .....	Charlotte White
<i>Vice-President</i> .....	Herman Euhdin
<i>Secretary</i> .....	Doris McFarland
<i>Manager</i> .....	Jack Cherry

The Calvert Debate Club has achieved a high position in campus activities in the five years it has been organized. Dr. Ray Ehrensberger, acting-head of the Department of Speech, is the chairman of the committee of faculty advisors to the club. Schedules for Varsity debates are arranged by the club officers, and the advisory committee. Intermural debates are arranged by the Debate Club.

This year the club held an Intermural Debate Tournament in which all the various clubs of the campus participated. The final winner was Delta Delta Delta sorority. In addition to a southern trip, the men's team debated visiting teams on the campus, and held several debates with other schools in Washington, and Baltimore.

Try-outs for the club are held during the first month of school.

*Remember the*

**"HELLO HABIT"**

# MUSIC

## GLEE CLUBS

### Women's Chorus

#### Officers

<i>President</i> .....	Emma Mike
<i>Vice-President</i> .....	Lolly Parks
<i>Secretary</i> .....	Alice Fishe
<i>Treasurer</i> .....	Beverly Reinstedt

### Men's Chorus

#### Officers

<i>President</i> .....	Jake Powell
<i>Vice-President</i> .....	Milton Cole
<i>Secretary-Treasurer</i> .....	Stanley Berman
<i>Librarian</i> .....	Belmont Farley

The combined glee clubs are the most outstanding musical organization on the campus. Last year they provided a musical background for the annual flower show, sang at All-University Night, and assisted with the annual University Concert.

The Men's Glee Club makes a State tour each year and this past spring toured the Eastern Shore. They also visited the World's Fair, May 30, to sing in the Equitable Gardens. The concert was broadcast over the entire fairgrounds. Last spring the glee club joined voices with the George Washington University Glee Club to give a joint local concert.

Try-outs for membership into both clubs are held by Harlan Randall, Professor of Music and director of the Glee Clubs, in September. Credit may be earned for participating in the clubs work by signing up for the course at registration.



## UNIVERSITY BAND

### Officers

<i>Captain</i> .....	Howard Kluge
<i>Drum Major</i> .....	Paul Siebenechen
<i>First Sergeant</i> .....	Russel Gaff
<i>Quartermaster Sergeant</i> .....	Charles Beaumont
<i>Business Manager</i> .....	Thomas Hall

The band, under the direction of Director Otto Siebeneichen, is the most active musical organization on the campus. It assists at many of the public functions of the University, and can always be depended upon to aid in supporting the athletic teams at contests.

Try-outs for the band are held at the beginning of each semester and students who wish to join should report in the Music Department building during a weekly practice period.

## University Orchestra

### Officers

<i>President</i> .....	Louis Griggs
<i>Vice-President</i> .....	Richard Hart
<i>Secretary</i> .....	Esther Gulick
<i>Treasurer</i> .....	Eleanor Bradburn

The orchestra has played an active part in campus life for many years and during that time it has assisted at most of the University's dramatic and musical productions.

Any student with high school orchestra experience is eligible for membership and should contact Louis Griggs, president of the organization.

★-----★

Phone, Hyattsville 345

ANGLIN BROS.  
PRINTING CO.

We Print The *Diamondback*

★-----★

**SAVE ON TEXTS and SUPPLIES**

*Cash Paid for Your*

*Old Texts*



**Phone Berwyn 475 and 72**

**Maryland Book Exchange**

**Opposite The Gate**

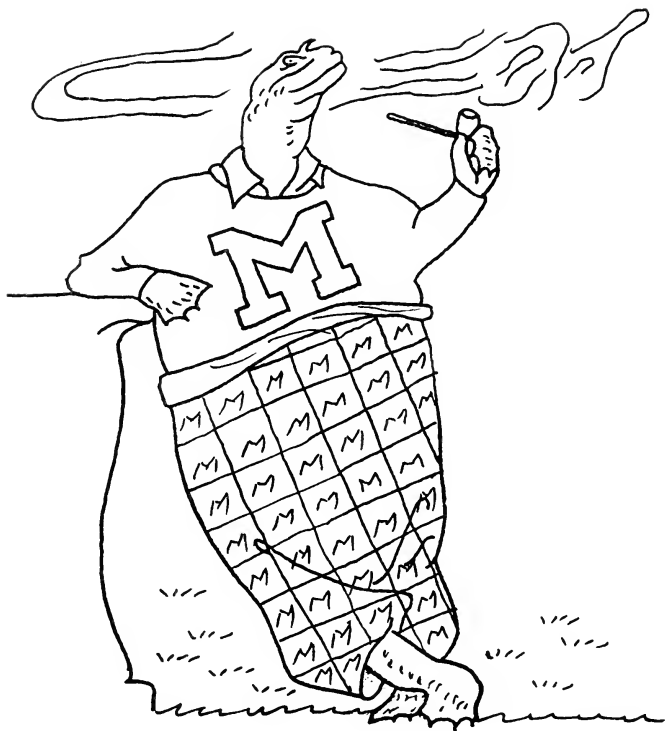

# FRATERNITIES

## CONCERNING FRATERNITIES

The aim and dream of many a freshman is to attain membership in a great collegiate fraternity. To many, this dream means luxury of living, a sense of superiority, a good time among "brothers," and a shining pin to show the home folks.

A fraternity or sorority should mean much more. It should mean closer companionship with other men or women with similar ideals who are pledged to raise the moral, educational, and social standards of the group.

In a few weeks many will have the opportunity to join one of these lodges. The opportunities for you to benefit from these affiliations are numerous, but please keep in mind:

**That your decision will probably have more effect on your future life than any you have ever made in the past.**

**That you are not an outcast if you do not receive the bid you wish, or any bid—you may be too intelligent instead of too backward to interest that particular organization.**

**That many of the potentially fine men have been completely buried in their fraternities.**

**That men in other fraternities may be worth cultivating or keeping as intimate friends. Some of your best friends in the Freshmen Class will not be in your fraternity. Do not lose them.**

**That you are entitled to know the financial set up of any fraternity that rushes you.**

**That it is neither any credit to you nor to a fraternity to obligate yourself before the official pledge day.**

**And that your success or failure does not rely on whether you make a fraternity or not, but on the initiative and perseverance you show in either situation. Some men are actually made by fraternal affiliation; others submerged or ruined. Choose your course carefully, remembering that after pledge day your battle to prove your real worth is only starting.**

## THE FRATERNITY CRITERIA

(This article is printed by request of the Interfraternity Council.)

The National Interfraternity Conference was founded in 1909 for the purpose of discussing questions of mutual interest and to make such recommendations from time to time as it deems wise. It is composed of sixty-four national fraternities which meet strict qualifications for membership. Its annual conferences are attended by about three hundred and fifty officers and alumni of the various fraternities and about fifty deans of men and college presidents. It sponsors the National Undergraduate Interfraternity Conference, composed of delegates from the Interfraternity Councils on campuses all over the United States and Canada, which meets in conjunction with the Conference itself. It publishes a Year Book, the report of its annual meeting, in which much valuable information about college fraternity life is included.

In the fall of 1934, the Executive Committee of the Conference and the Educational Advisory Council reduced to writing the following criteria in order further to advance co-operation between fraternities and educational institutions. The statement was subsequently approved by the American Association of Deans and Advisers of Men and by the Conference itself. It reads as follows:

We consider the fraternity responsible for a positive contribution to the primary functions of the colleges and universities, and therefore under an obligation to encourage the most complete personal development of its members, intellectual, physical and social. Therefore, we declare:

1. That the objectives and activities of the fraternity should be in entire accord with the aims and purposes of the institutions at which it has chapters.
2. That the primary loyalty and responsibility of a student in his relations with his institution are to the institution, and that the association of any group of students as a chapter of a fraternity involves the definite responsibility of the group for the conduct of the individual.
3. That the fraternity should promote conduct consistent with good morals and good taste.
4. That the fraternity should create an atmosphere which will stimulate substantial intellectual progress and superior intellectual achievement.
5. That the fraternity should maintain sanitary, safe and wholesome physical conditions in the chapter house.

6. That the fraternity should inculcate principles of sound business practice both in chapter finances and in the business relations of its members.

These criteria should be applied in close co-operation with the administrative authorities of the institutions. Detailed methods of application will necessarily vary in accordance with local conditions. It is the purpose of the National Interfraternity Conference to offer detailed suggestions, after further study and investigation, regarding practical steps to make this co-operation effective.

# SOCIAL FRATERNITIES

## Interfraternity Council

### Officers

<i>President</i> .....	Walter Spelsberg
<i>Vice-President</i> .....	Robert Ayres
<i>Secretary-Treasurer</i> .....	Robert Rice

The Interfraternity Council is composed of two representatives from each fraternity on the campus. Its purpose is to endeavor to create a mutual understanding and harmony among the various fraternal groups.

Certain social functions in which the fraternities participate are supervised by the organization. The Interfraternity Ball held each year is one of the social highlights of the year.

The Interfraternity Council sponsors interfraternity sports during the year. Tournaments are held in track, basketball, and softball and the winning fraternity is given an award.

# INTERFRATERNITY RUSH RULES

## 1940-1941

- 1 Summer rushing ends Freshman Registration day.
2. Contact can be made with freshmen from their registration day until 8:30 a.m. Monday of the sixth week.
  - a. Restrictions:
    - (1) Fraternities are not to be discussed in any way.
    - (2) Freshmen are not to be permitted in fraternity houses at any time.
    - (3) Freshmen may not be invited to any fraternity man's home.
    - (4) Freshmen are not to be rushed in any manner.
3. Invitations to any rush function can be presented to freshmen starting at 8:00 a.m. Monday of the sixth week through Friday at 7:30 p.m.
  - a. Restrictions:
    - (1) No rush functions during this time.
    - (2) No freshmen in houses.
4. On the Friday of the sixth week an open Rotary Dance will be held at all houses.
5. Wide open rushing to commence on Saturday of the sixth week and terminate Sunday at the end of the seventh week at 4:00 p.m.
  - a. Restrictions:
    - (1) This does not apply to any upper classmen.
    - (2) All freshmen must be out of fraternity houses by 7:30 p.m. with the exception of Friday and Saturday nights.

## ALPHA GAMMA RHO

Founded in 1908 at Ohio State University  
Maryland Alpha Theta Chapter established here in 1928

### Officers

<i>President</i> .....	Bradley Jones
<i>Vice-President</i> .....	Charles Treakle
<i>Secretary</i> .....	Karl Reiblich
<i>Treasurer</i> .....	Chester Ernst

### Members

Lee Adkins	Charles Jubb
Robert Benson	Roland King
Glenn Bosley	Clayton Libeau
William Boyce	Lieb McDonald
William Boyer	Robert Meyer
Donald Brauner	William Miles
John Carter	David Northam
Madison Chance	Carlton Porter
Charles Clendaniel	Charles St. Clair
Lee Crist	Edward Talbott
William Donaldson	Frank Taylor
Thomas Galbreath	Morris Todd
Donald Gies	Gist Welling
Richard Jenkins	Roscoe Whipp
Joseph Jones	Scott Whiteford

## ALPHA LAMBDA TAU

Alpha Lambda Tau founded at Oglethorpe University in 1916  
Tau Chapter established at the University of Maryland in 1934

### Officers

<i>Regent</i> .....	Robert Mohlé
<i>Vice-Regent</i> .....	Adrian Van Huizen
<i>Secretary</i> .....	Jack Chaney
<i>Treasurer</i> .....	Robert Wiggins

### Members

Robert Bierly	Howard Fugitt
Paul Coe	Lacy Hall
John Crone	Ernest Slatzman
Erasmus Dieudonne, Jr.	Robert Stalcup
Harvey Fox	Robert Yeatman



## ALPHA TAU OMEGA

Founded at Virginia Military Institute in 1865  
Epsilon Gamma Chapter established here in 1930

### Officers

<i>President</i> .....	Robert Cartee
<i>Vice-President</i> .....	Morton Taylor
<i>Secretary</i> .....	Eugene Riley
<i>Treasurer</i> .....	Jay Emrey

### Members

Conrad Arosemena	Norman Holzapfel
Charles Barker	Arthur Horn
John Brinckerhoff	Richard Hutchinson
Hardy Burges	David Johnson
Edmond Chandler	William King
William Christopher	John Lewis
Ralph Crump	James Martin
Burton Davis	Donald Maxcy
James Dunn	Frank Maxson
Howard Elliot	James Meade
Ted Fletcher, Jr.	Frank Mears
Dunreath Grover	Basil Mishtowt
Roman Hales	Franklin Peacock
Wilson Hancock	Elmer Reese
John Harn	William Rimmer
Charles Harry	Walter Spelsberg
Neal Hathaway	Harold Smelser
Norman Hathaway	Morton Taylor
Annesley Hodson	Terry Shansey

## DELTA SIGMA PHI

Founded at the College of the City of New York in 1899  
Maryland Alpha Sigma established here in 1924

### Officers

<i>President</i> .....	Clarence Becker
<i>Vice-President</i> .....	William Johnson
<i>Secretary</i> .....	John Ackerman
<i>Treasurer</i> .....	John Rogers

## DELTA SIGMA PHI—Continued

### Members

David Bell	Arthur Moon
William Bollinger	Jack Murray
Tony Edwards	William Oberle
George Evering	Mike Pannella
Vincent Hughes	Howard Schwarz
Robert Insley	William Schack
George Kuenstle	Richard Sullivan
John Luntz	Arthur Valentine
William Meyer	

### KAPPA ALPHA

Founded at Washington and Lee University in 1865

Local Beta Kappa Chapter established here in 1914

### Officers

<i>President</i> .....	Charles Allen
<i>Vice-President</i> .....	Alan Bradley
<i>Secretary</i> .....	Robert Saum
<i>Treasurer</i> .....	John Carter

### Members

William Badenhoop	Valentine Machen
William Bagby	Brooke Meanley
Jack Baker	Charlson Mehl
Wilford Council	Victor Poole
George DeWitt	Robert Porter
James Forbes	Page Pratt
Jack Garret	John Reckord
Adrian Goode	Nick Santaniello
Jack Grier	Jordan Sexton
Frank Heyer	Clarence Schuffman
Landis Hill	William Sullivan
Norman Horn	Ashton Thumm
Emmett Kavanaugh	Bernard Ulman
Bud Keller	Milton Vandenberg
Mark Kelly	Douglass Wallop
George Kephart	

## LAMBDA CHI ALPHA

Founded at Boston University in 1909  
Maryland Epsilon established in 1932

### Officers

<i>President</i> . . . . .	Nelson Jones
<i>Vice-President</i> . . . . .	James Miller
<i>Secretary</i> . . . . .	Edward Nylen
<i>Treasurer</i> . . . . .	José Sánchez

### Members

Marvin Ander	Herman Kaiser
John Calhoun	David Kelly
William Chapman	Howard Klug
Donald Corridon	Stuart Kytte
Donald Damuth	John Meade
William Fulton	Abner Rowe
Wilbur Jefferys	Charles Schaefer

## PHI ALPHA

Founded at George Washington University in 1914  
Maryland Epsilon established here in 1919

### Officers

<i>President</i> . . . . .	Joseph Fishkin
<i>Vice-President</i> . . . . .	Fred Brandt
<i>Secretary</i> . . . . .	Herman Ehudin
<i>Treasurer</i> . . . . .	Louis Bindes

### Members

Irwin Jacobs	Benjamin Mulitz
Sheldon Michaels	Irwin Schumacher
Bernard Milloff	Fred Shulman

## PHI DELTA THETA

Founded at Miami University in 1848  
Maryland Alpha established here in 1930

### Officers

<i>President</i> . . . . .	Jack Suit
<i>Vice-President</i> . . . . .	Joseph White
<i>Secretary</i> . . . . .	Robert Moran
<i>Treasurer</i> . . . . .	Paul Jarboe

## PHI DELTA THETA—Continued

### Members

Joseph Abell	Lawrence Lichliter
Turner Bailey	Paul Mattix
William Brendle	Russell Mizell
Neil Collings	William Niedermair
Ashton Garrett	Gene Ochsenreiter
Donald Gillett	Reamer Sewell
John Gunther	David Shaw
Roy Guyther	George Simons
Brindley Hayman	William Swann
Lawrence Hodgins	Samuel Tuttle
James Jones	Ernest Trimble
Robert King	Theodore Vial
Walter Kerwin	Louis Williams
William Loker	Ray Worthington
William Lane	

## PHI SIGMA KAPPA

Founded at Massachusetts Agricultural College in 1873  
Maryland Eta established here in 1931

### Officers

<i>President</i> .....	Robert C. Rice
<i>Vice-President</i> .....	William Schoenhaar
<i>Secretary</i> .....	Hugh Downey
<i>Treasurer</i> .....	Frank Smith

### Members

Henry Anderson	Jerry Hege
Donald Bierer	John Hutchinson
Jack Burnside	William Katzenberger
Thomas Crouch	Donald Kendall
Keat Custis	Bud Lane
Sherwood Dann	Stephen Noel
William Diggs	Richard Norment
Neal Dow	Vitale Paganelli
Kenneth Evans	Hammond Rau
Allan Fisher	Thomas Riley
Nathan Giles	David Sheridan
Thornton Gillett	Orville Shirey
Charles Hallett	Robert Steele
James Hambleton	Boyd Taliaferro
Jack Harrison	

## SIGMA ALPHA MU

Founded at City College of New York in 1909  
Maryland Sigma Chi established here in 1933

### Officers

<i>Prior</i> .....	Frank Borenstein
<i>Exchequer</i> .....	Harvey Steinbach
<i>Recorder</i> .....	Norman Zinberg

### Members

Sidney Berman	Albert Molofsky
Stanley Berman	Marvin Polikoff
Robert Farkas	Allan Sagner
Eugene Fisher	Leornard Seidman
Lewis Gorfine	Ted Seizman
Irving Jacobs	Alvin Sperling
Stanley Mann	

## SIGMA NU

Founded at V. M. I. in 1868  
Maryland Delta Phi established here in 1918

### Officers

<i>President</i> .....	Peter Snyder
<i>Vice-President</i> .....	Samuel Hatchett
<i>Recorder</i> .....	Houston Bell
<i>Treasurer</i> .....	Samuel Robertson

### Members

Ralph Bridges	Joseph Joyce
Amos Burlin	Holly Keller
Ralph Burlin	Henry Kimball
Herbert Carhart	Philip Kurtz
Jack Cherry	James Lanigan
Francis Crilley	Richard Leister
William Diamond	Thomas Lewis
Neal Edwards	William McMahon
Marshall Garrett	Donald Mintzer
John Greenip	George Moore
Robert Harmon	John Morton
Carl Harris	Donald Murphy
James Henderson	Julian Murphy
Frederic Hewitt	Howard Randall
William Holbrook	Edwin Schmitt
William Jack	Hugh Walton
John Jones	

## SIGMA PHI SIGMA

Founded at the University of Pennsylvania in 1908  
Maryland Delta established here in 1916

### Officers

<i>President</i> .....	Norman Miller
<i>Vice-President</i> .....	Kenneth Clark
<i>Custodian</i> .....	Leroy Garlitz
<i>Secretary</i> .....	John McLaughlin

### Members

Harold Axtell	Jack Miller
Harry Boswell	Eugene Myers
Albert Coleman	Harry Ovitt
Robert Dorn	John Rabai
Daniel Eisenberger	Robert Russell
John Frederick	James Schwab
James Hartman	James Sloan
Fletcher Jones	Harry Spicer
Francis Lewis	Ned Steinberg
Herbert Linsley	Carl Stewart
William Maslin	Jack Weber
Alex Mazer	Donald Wick

## TAU EPSILON PHI

Founded at Columbia University in 1910  
Maryland Tau Beta established here in 1935

### Officers

<i>Chancellor</i> .....	Daniel Harwood
<i>Vice-Chancellor</i> .....	Norman Tilles
<i>Bursar</i> .....	Abraham Ginsburg
<i>Scribe</i> .....	Albert Goldstein, Jr.

### Members

Isadore Alperstein	Leonard Katz
William Bralove, Jr.	Bernard Klawans
Richard Cohn	Judah Klein
Daniel Gendason	Arnold Litman
Daniel Goldman	Donald Rose
David Greenberg	Alvin Salganik
Norman Himelfarb	Morton Samuelson
Gilmore Hyman	

## THETA CHI

Founded Norwich College in 1856  
Maryland Alpha Psi established here in 1929

### Officers

*President*.....Douglass Casse  
*Vice-President*.....Robert Ayres, Jr.  
*Secretary*.....Lawrence Wilson

### Members

George Chapline	George Lautenberger
Donald Edson	Edward Newton
Harold Eurp	Huyette Oswald
James Fanning	George Pendelton
Dwight Galt	Charles Rausch
Henry Gaylord	Orr Reynolds
Harry Gordon	Oak Roach
Elliot Harwood	Edward Robinson
Lee Hoffman	John Scott
Norman Holland	Worthy Talcott
Robert Ireland	Philip Tawes
George Jansson	Blaine Wix
Donald Lacey	Daniel Whipple

## ALPHA EPSILON

Founded at University of Maryland in 1936

### Officers

*Master*.....Maurice Schlenoff  
*Lt.-Master*.....Armand Terl  
*Scribe*.....Harold Dillon  
*Exchequer*.....Morton Cohen

### Members

Harry Fradin	Joshua Leise
Samuel Fradin	Alex Passen
Victor Kassel	

**PI KAPPA**

Local fraternity founded at the University of Maryland in 1940

**Officers**

*President* ..... Alwyn Powell  
*Secretary* ..... Milton Cole  
*Treasurer* ..... Richard Forsythe  
*Sergeant-at-Arms* ..... Victor Buhl

**Members**

George Stringer  
Julian Anderson

John Curtin  
Frederick Kohloss

**DON'T  
FORGET YOUR  
RAT-HAT**



# SORORITIES

## PANHELLENIC COUNCIL

### OFFICERS OF THE PANHELLENIC COUNCIL

<i>President</i> .....	Kitty Brice
<i>Secretary</i> .....	Betsy Carson
<i>Treasurer</i> .....	Elizabeth Powers

### PANHELLENIC RUSH RULES 1940-1941

- 1—The period of time from the arrival of new students in the fall until rushing begins shall be governed by the following rules termed "closed rushing":
  - (a) No new students shall be allowed in sorority houses.
  - (b) No sorority girl shall visit in new students' rooms or homes or entertain new students in their rooms or homes. This rule shall likewise apply during the rush season.
  - (c) No mention shall be made of sororities except as an impersonal answer to a direct question of a new student.
- 2—There shall be no rushing during the summer or previous to the rush season, the sixth week of school. A party consisting of not more than three people, sorority and non-sorority, shall be considered rushing. There shall be no rushing off campus (the campus consists of an area formed by the Girls' Field House, the Dairy, the Grill and the sorority houses). No rushees shall be "treated" outside of the sorority houses preceding and during rushing. There shall be no formal banquets, dances, or parties.
- 3—Rushing shall begin the sixth week of school with Open House teas at every sorority house. No special invitations are issued to these teas (the office of the Dean of Women issues a reminder to all non-sorority women), but all girls interested in joining a sorority are invited to attend these Open Houses from 4 to 7 p.m. At these Open Houses verbal invitations to 3 rush functions may be issued by each sorority. No overnight invitations may be issued at this time.
- 4—Beginning on Monday and continuing until a Preference Tea on the second Sunday each sorority will give verbal invitations to teas and dinners. The 15-15 rule shall be in effect at teas, and the 10-10 rule shall be in effect at all other functions except the Open House teas and the Preference Tea. The 15-15 rule is: When there are 15 rushees present at a rush function there may be an

unlimited number of sorority members present, but if more than 15 rushees are present there may be only 15 sorority members. The 10-10 rule reads the same substituting 10 for 15.

- 5—Invitations for overnight may be issued any time after 8 a.m. Tuesday. Overnight invitations shall mean Friday dinner to Saturday lunch or Saturday dinner to Sunday lunch.
- 6—After a rushee has accepted a verbal invitation to a rush function, she shall be given a Panhellenic printed reminder card on which will appear the name of the sorority, the function and the date of the function.
- 7—Each sorority will give a Preference Tea on the second Sunday from 4 to 7 p.m. There is no limitation on sorority invitations to this function. Each rushee may accept two invitations. Each sorority shall present a list of invitations to the office of the Dean of Women by 9 a.m. on Friday. Notices to the rushees will be placed in their mail boxes by Friday afternoon. Rushees shall come to the office of the Dean of Women anytime Friday from 12 noon to 5:30 p.m. and Saturday from 8:30 a.m. to 12 noon and make their acceptances.
- 8—All rushees must be out of sorority houses by 7:30 p.m. on Monday through Thursday nights and 7 p.m. Sunday nights.
- 9—At 7 p.m. the second Sunday a silence period will go into effect which will last until 5 p.m. Tuesday. During the silence period conversations between sorority girls and rushees are limited to "Hello". A list of girls receiving bids must be in the Office of the Dean of Women by 9 a.m. Monday. Non-sorority women will be informed that they have received bids by a letter from the Office of the Dean of Women. These letters are put in the mail boxes by 9 a.m. Tuesday. Girls receiving a letter shall go to the Office of the Dean of Women any time between 9 a.m. and 4:30 p.m. Tuesday to sign individual preference cards. Signing a preference card is binding. Tuesday at 5 p.m. shall be the formal pledge hour, but no notice of girls receiving bids will be posted.
- 10—There shall be no alumnae present during rushing, and all rules are binding on sorority pledges as well as members.

## SOCIAL SORORITIES

### ALPHA DELTA PI

Founded at Westlyn Female College, Macon, Georgia in 1891  
Beta Phi Chapter, formerly Alpha Delta, local sorority, founded at  
University of Maryland in 1940

#### Officers

<i>President</i> .....	Ruth Evans
<i>Vice-President</i> .....	June Schmidt
<i>Secretary</i> .....	Phil Osso
<i>Treasurer</i> .....	Margaret Wolfinger

#### Members

Loretta Ashby	Catherine Gilleland
Marie Augustine	Anne Jarboe
Anna Auslund	Mabel Klebold
Isabel Butler	Willa Ott
Mary Alice Clark	Imogene Rice
Caroline Clinite	Betty Silver
Alice Fisk	Elizabeth Skill

### ALPHA OMICRON PI

Founded at Barnard College in 1897  
Pi Delta Chapter established at the University of Maryland in 1924

#### Officers

<i>President</i> .....	Elizabeth Powers
<i>Vice-President</i> .....	Jeanne Santamarie
<i>Secretary</i> .....	Barbara Boose
<i>Treasurer</i> .....	Mary Vaiden

#### Members

Marian Beck	Earla Marshall
Betty Brookens	Eurith Maynard
Jean Cissel	Virginia Mercer
Mary Helen Cook	Jane Page
Catherine Foote	Ellen Patterson
Carolyn Gray	Jean Ramer
Marguerite Hall	Betty Raymond
Doris Hampshire	Jeanne Reese
Lillian Henderson	Beverly Reinstedt
Jane Howard	Jane Roberson
Lois Kemp	Charlotte Warthen
Marie Kuehle	Eloise Webb
Ellen Lutzer	Florence White

## ALPHA XI DELTA

Founded at Lombard College in 1893

Beta Eta Chapter established at the University of Maryland in 1934

### Officers

<i>President</i> .....	Margaret Thurston
<i>Vice-President</i> .....	Maryann Donn
<i>Secretary</i> .....	Mary Waters
<i>Treasurer</i> .....	Katherine Shea

### Members

Dorothy Aiello	Geraldine Kreider
Marguerite Burr	Jeanette Owen
Clara Marie Clark	Elizabeth Owens
Shirley Conner	Katherine Perkins
Dorothy Davis	Shirley Pfeiffer
Alice Deitz	Louise Teller
Milbrey Downey	Nadine Watson
Shirley Ehman	Helen Williams
Mary Engel	Aileen Williams
Jean Kagle	Sarah Yates
Harriet Kirkman	Margaret Zimmerman

## DELTA DELTA DELTA

Founded at Boston University in 1888

Alpha Pi Chapter established at University of Maryland in 1934

### Officers

<i>President</i> .....	Martha Meriam
<i>Vice-President</i> .....	Mary Louise Park
<i>Secretary</i> .....	Margaret Seiter

### Members

Peggy Bailey	Catharine Huff
Eleanor Bateman	Eleanor Huff
Alice Burkins	Alene Jones
Helen Crane	Claudia Jones
Marjorie Cook	Irene Leighton
Sandy Dalton	Lahoma Leith
Margaret Day	Mary Roberts Patrick
Arla Guild	Nancy Phillips
Lucy Gundlach	Wilhelmina Schmidt
Evelyn Hamilton	Emma Shelton
Doris Hart	Irma Tennant
Laura Hastings	Norma Thompson
Hope Hevener	Margaret Wallace
Betty Holt	

## GAMMA PHI BETA

Founded at Syracuse University in 1874  
Established at the University of Maryland in 1940

### Officers

(To be elected in September)

### Members

Barbara Barlett  
Eleanor Bradburn  
Dorothy Brosius  
Pat Dodd  
Betty Lou Fike  
Betty Hall  
Erma Hughes  
Jeanne Kepner  
Margaret Loar

Eleanore Mackie  
Caroline McGill  
Mary Parlett  
Virginia Prettyman  
Barbara Richmond  
Mary Skidmore  
Betty Lou Sullivan  
Charlotte White

## KAPPA DELTA

Founded at Virginia State Normal in 1897  
Alpha Rho Chapter founded at the University of Maryland in 1929

### Officers:

*President* . . . . . Kitty Brice  
*Vice-President* . . . . . Betty Porter  
*Secretary* . . . . . Bernice Jones  
*Treasurer* . . . . . Helene Kuhn

### Members:

Kay Barker  
Randa Beener  
Mary Virginia Bolden  
Betty Burner  
Betty Cissel  
Maidee Coffman  
Ruth Dashiell  
Erin Ellis  
Mary Jane Ferrell  
Mary Henderson  
Adelheide Hermann  
Ruth Herson  
Mari Hess

Ann Hoen  
Nancy Holland  
Alice James  
Doris McFarland  
Betsy Myrick  
Dorothy Nellis  
Eileen O'Neill  
Hope Reynolds  
Naomi Richmond  
Betsy Ross  
Lida Sargeant  
Doris Schutrumpf  
Betty Smink

## KAPPA KAPPA GAMMA

Founded at Monmouth College in 1870  
Gamma Psi Chapter established at University of Maryland in 1929

### Officers:

<i>President</i> .....	Betsy Carson
<i>Vice-President</i> .....	Judy Woodring
<i>Secretary</i> .....	Patsy Royster
<i>Treasurer</i> .....	Betsy Mumma

### Members:

Helen Bedell	Mary Millikan
Alice Cann	Ann Paterson
Mary Jane Dawson	Shirley Patterson
Charlotte Eisele	Mary Powell
Mary Ann Griffith	Martha Rainalter
Jesse Halstead	Martha Sparhawk
Betty Jacoby	Alice Stribling
Peggy Kibler	Ruth Lee Thompson
Nancy King	Claire Upson
Doris Kluge	Ruth Valland
Ellen Miller	Lasca Jane Wilcox

## PHI SIGMA SIGMA

Founded at Hunter College, New York City, in 1913  
Beta Alpha Chapter, formerly Beta Pi Sigma local sorority, founded at  
University of Maryland in 1936

### Officers:

<i>President</i> .....	Rosalind Schwartz
<i>Vice-President</i> .....	Bette Stone
<i>Secretary</i> .....	Gladys Leiberman
<i>Treasurer</i> .....	Lenora Schultz

### Members:

Frances Dunberg	Lillian Powers
Rosadena Flaks	Harriet Sandman
Elsie Flom	Selma Schultz
Sara Geloff	Shirley Sherman
Seena Glaser	Natalie Shorser
Gloria Gottlieb	Molly Tulin
Bertha Katz	Sonia Weisberg
Noami Levin	Selma Workman
Miriam Mednick	June Yagendorf
Alma Merican	

## SIGMA KAPPA

Founded at Colby College, in 1874

Beta Zeta Chapter established at University of Maryland in 1940

### Officers:

<i>President</i> .....	Edith Christensen
<i>Vice-President</i> .....	Phyllis Newmaker
<i>Secretary</i> .....	Norma Cornell
<i>Treasurer</i> .....	Charlotte Stubbs

### Members:

Helen Bell	Ora Hettinger
Margaret Clarke	Irene Nichols
Lydia Ewing	Hilda Ryan
Dorothy Foerster	Mildred Stubbs
Evelyn Foerster	Ruth Wegman
Clara Gale Goldbeck	

## ALPHA SIGMA

Local sorority founded at University of Maryland in 1936

### Officers:

<i>President</i> .....	Bernice Kress
<i>Vice-President</i> .....	Esther Handler
<i>Secretary</i> .....	Irene Scher
<i>Treasurer</i> .....	Hortense Finkelstein

### Members:

Mildred Radin	Phyllis Horzenstein
Ruth Surosky	Muriel Gordon
Sue Gresack	Shirley Berman
Maxine Horzenstein	

★ ————— ★  
**DON'T CUT CAMPUS**  
★ ————— ★

# HONOR FRATERNITIES

## ALPHA ZETA

Honorary Agricultural Fraternity  
Founded at Ohio State University in 1897  
Maryland Chapter established here in 1920

### Officers:

<i>President</i> .....	Lee Crist
<i>Vice-President</i> .....	Thomas Reid
<i>Secretary</i> .....	James Beattie
<i>Treasurer</i> .....	Robert Rappleye

### Members:

William Boyer	Samuel Reid
Marion Chance	John Ryan
John Cooley	Samuel Slack
Frank Hoffman	Jacob Siegrist
Robert Meyer	George Vogt
David Johnson	Jack Weber

## ALPHA LAMBDA DELTA

National Women's Freshmen Honor Society  
Founded at the University of Illinois in 1924  
Chartered at the University of Maryland in 1932

### Officers:

<i>President</i> .....	Martha Jane Orr
<i>Vice-President</i> .....	Margaret Susan Clarke
<i>Secretary-Treasurer</i> .....	Audrey Pringle

### Members:

Isobel Adkins	Irene Kuslovitz
Janet Baldwin	Doris McFarland
Katherine Barker	Virginia Mercer
Mildred Bodine	Mary Parlett
Eleanor Bradley	Katherine Perkins
Lydia Ewing	Kathleen Shanahan
Elizabeth Funk	Bernice Stevenson
Clara Gale Goldbeck	Charlotte Stubbs
Betty Hall	Mildred Stubbs
Bertha Katz	Molly Tulin
Lois Kemp	Charlotte White
Doris Kluge	Judy Woodring



## ALPHA CHI SIGMA

Professional Chemical Fraternity  
Founded at the University of Wisconsin in 1902  
Established at the University of Maryland in 1928

### Officers:

<i>President</i> .....	David Drawbaugh
<i>Vice-President</i> .....	Alfred Whiton
<i>Recorder</i> .....	Edward Walton
<i>Master of Ceremonies</i> .....	Samuel Streep
<i>Treasurer</i> .....	John Marzolf
<i>Reporter</i> .....	Carl Kelley

### Members:

Richard Clark	Thomas Watson
Charles Klein	Edward Wharton
Edward Price	Kenneth White
Theodore Vial	Carroll Woodrow

## ALPHA PSI OMEGA

National Honorary Dramatic Fraternity  
Founded at Fairmount State College in 1925  
Chartered at University of Maryland in 1929

### Officers:

<i>President</i> .....	Albert Coleman
<i>Secretary-Treasurer</i> .....	Marjorie Cook
<i>Executive Council</i> .....	} Jerry Prentice Gene Howard

## BETA ALPHA PSI

National Honorary Accounting Fraternity  
Founded at the University of Illinois in 1902  
Chartered at the University of Maryland in 1936

### Officers:

<i>President</i> .....	Franklin Peacock
<i>Vice-President</i> .....	Ralph Frey
<i>Secretary-Treasurer</i> .....	Bert Anspen

## BETA ALPHA PSI—Continued

### Members:

Robert Cartee  
John Daiker  
Wylie Hopkins  
Basil Mishtowt

Gino Valenti  
Ernest Wagner  
Raymond Worthington

## MORTAR BOARD

Mortar Board is the women's national honor society which gives recognition for outstanding Service, Scholarship, and Leadership. Junior women are tapped for membership on May Day. To belong to Mortar Board is one of the highest honors to be bestowed upon a Junior woman student. The pin is a small plack Mortar Board.

The Women's Senior Honor Society of the University of Maryland became a chapter of Mortar Board on December 8, 1934.

### Officers:

<i>President</i> . . . . .	Jeanne Santamarie
<i>Vice-President</i> . . . . .	Dusty Wallace
<i>Secretary</i> . . . . .	Judy Woodring
<i>Treasurer</i> . . . . .	Lida Sargeant
<i>Historian</i> . . . . .	Carolyn Gray

### Members:

Elizabeth Powers

Lois Kemp

## OMICRON NU

National Honorary Home Economics Fraternity  
Founded at Michigan State College in 1912  
Established at the University of Maryland in 1937

### Officers:

<i>President</i> . . . . .	Doris Schutrumpf
<i>Vice-President</i> . . . . .	Mrs. Frieda McFarland
<i>Secretary</i> . . . . .	Mary Helen Cook
<i>Treasurer</i> . . . . .	Bernice Stevenson

## PII ETA SIGMA

National Men's Freshman Honor Society  
Founded at University of Illinois in 1923  
Chartered at the University of Maryland in 1940

## PHI ETA SIGMA—Continued

### Officers:

<i>President</i> .....	Harry Boswell
<i>Vice-President</i> .....	Robert McKee
<i>Secretary-Treasurer</i> .....	Richard Bridge

### Members:

Rodney Andrews	John Marzolf
David Barker	Valgene Milstead
Charles Bechtold	Joseph Mintzer
Frank Carpenter	John Neumann
Albert Carry	Edward Price
Richard Clark	Robert Rice
George Cook	Norman Silverman
John Cordyack	Hiram Spicer
Richard Engel	Edward Stavitsky
Jerome Grollman	Stanley Steinberg
Joseph Harry	LaRhett Stuart
Wilson Ingraham	Kenneth Uglow
Irving Kabik	Milton Vanderberg
George Kelley	George Vogt
Charles Ksanda	Ernest Wagner
Paul McCloskey	George Webster
Russell McFall	John Whitten
Cecil Martin	

## PI DELTA EPSILON

National Honorary Journalistic Fraternity  
Founded at Syracuse University in 1909  
Chartered at the University of Maryland in 1930

### Officers:

<i>President</i> .....	Allan Fisher
<i>Vice-President</i> .....	Bud Kephart
<i>Secretary-Treasurer</i> .....	Lola Mangum

### Members:

Judson Bell	Lida Sargeant
Mary Henderson	Orville Shirey
Dave Johnson	Morgan Tenny
Lois Kemp	Turner Timberlake
Walter Kerwin	Jeanette Vaught
Charles Ksanda	Dusty Wallace
Charles Morris	Judy Woodring
Robert Rice	



# OMICRON DELTA KAPPA POINT SYSTEM

## MAJOR ACTIVITIES

President, Student Government Association.....	10
Scholarship (first four in Senior Class).....	8
President, Senior Class.....	8
President, Men's League.....	8
President, Junior Class.....	8
Manager of Major Sport (Football, Basketball, Baseball, Boxing, Lacrosse, Track).....	8
Colonel of R. O. T. C.....	8
Three letters in major sports in same year.....	8
Position on All-American team selected by recognized authority..	8
President, Interfraternity Council.....	8
Editor, Diamondback, Terrapin, Old Line.....	8
Southern Conference Championship in Boxing or Track.....	8
Outstanding person in Dramatics.....	8
Senior Varsity Cheerleader.....	8

## MINOR ACTIVITIES

Scholastic Average 3.5 for all previous grades.....	6
Vice President, S. G. A.....	6
Vice President, Senior Class.....	6
Vice President, Junior Class.....	6
Chairman, Junior Prom.....	6
President, Sophomore Class.....	6
Lieutenant Colonel, R. O. T. C.....	6
Major, R. O. T. C.....	6
Two or more letters in same major sport (not valid if candidate has a major in athletics).....	6
Manager of Varsity Rifle and Tennis.....	6
Place on All-Southern Conference Team or Honorable Mention on All-American team selected by recognized authority.....	6
Manager, Freshman team, Major Sport.....	6
Scholastic average of 3.2.....	4
President, Freshman Class.....	4
Treasurer, Senior Class.....	4
President, Rossborough Club.....	4
President, Honorary or Social Fraternity.....	4
Senior and Junior representatives to men's league.....	4
Officer of U. of M. Intramural Association.....	4
Captain, R. O. T. C.....	4
Officers of Publication Staff other than named above.....	4

## MINOR ACTIVITIES—Continued

President of any recognized extra-curricular activity.....	4
Member, Varsity Debating Team.....	4
Two or more letters in minor sports.....	4
One letter in Major sport.....	4
Manager, Freshman team minor sport.....	4
Scholastic average 3.0.....	2
Other class officers.....	2
Lieutenant, R. O. T. C.....	2
Member, any honorary fraternity or society.....	2
Active member of any recognized extra-curricular activity or society for at least two years.....	2
Other officers, Interfraternity Council.....	2
One letter, Tennis or Rifle Team.....	2
Other officers, Rossborough Club.....	2
Sophomore Representatives to Men's League.....	2

## OMICRON DELTA KAPPA ELIGIBILITY CODE

1. Character shall be the prime consideration for membership.
2. Membership shall be confined to men.
3. Juniors and Seniors only are eligible.
4. The candidates must have at least one major activity and a total of sixteen points, unless a Junior when he must have a total of twelve points.
5. Any candidate who has gained his office through fraternity politics or in any fraudulent manner shall be considered ineligible for membership.
6. Candidate must have an average of at least 2.25 for his college studies to date.
7. A Junior may present two six point minors as a major if he so desires.

## SCABBARD AND BLADE

National Honorary Military Fraternity  
Chartered at the University of Wisconsin in 1904  
Established at the University of Maryland in 1922

### Officers:

<i>Captain</i> .....	Bob Saum
<i>First-Lieutenant</i> .....	Gino Valenti
<i>Second-Lieutenant</i> .....	Frank Dwyer
<i>First Sergeant</i> .....	William McMahon

## SIGMA ALPHA OMICRON

Honorary Bacteriology Society  
Founded at Washington State College in 1925  
Established at the University of Maryland in 1932

### Officers:

*President*.....Emma Shelton  
*Secretary*.....Lexey Cragin  
*Treasurer*.....Betty Silver

### Members:

Phyllis Lange  
Ruth Punnett

## TAU BETA PI

National Honorary Engineering Fraternity  
Founded at Lehigh University in 1886  
Chartered at the University of Maryland in 1920

### Officers:

*President*.....Howard Filbert  
*Vice-President*.....William Gannon  
*Secretary*.....John Marzolf  
*Treasurer*.....Prof. Myron Creese  
*Cataloguer*.....Frank Blazek

### Members:

Victor Buhl, Jr.  
Thomas Watson

## Pershing Rifles

*Captain*.....John Reckord  
*1st Lieutenant*.....Robert Mattingly

The Pershing Rifles are undoubtedly one of the most active student groups on the campus. Composed of R. O. T. C. members interested in perfecting the art of drilling the Pershing Riflemen act as official escorts for many special University functions. Any student who is a member of the R. O. T. C. regiment is eligible to join the organization.

## Latch Key Society

*President*.....Jordan Sexton  
*Vice-President*.....Bill Brendle  
*Secretary-Treasurer*.....Stan Levy

Managers and junior managers of the ten major sports on the campus are eligible for this honorary managers society. Started by Jerry Hay, football manager in 1938, the organization has grown until it includes thirty members.

## COMMITTEE ON STUDENT LIFE

The Committee on Student Life is an advisory organization designed to assist and advise student leaders in the conduct of the many undergraduate activities. This committee, which is composed of nineteen members of the faculty and staff of the University, functions as a guiding influence for the student body and endeavors to give its leaders the benefit of mature reasoning.

Ralph I. Williams, assistant dean of men and a former president of the Student Government Association, carries out the policies suggested by the committee and brings them directly to the undergraduates, with whom he is in contact.

Members of the committee are Dr. Charles White, chairman, Dean Geary Eppley, Dr. John Faber, Col. Thomas Finley, Professor Charles Mackert, Dr. Charles Eichlin, Dr. Susan Harman, Dean Adele Stamp, Mr. George Pollock, Assistant Dean Ralph Williams, Miss Frances Ide, Miss Gwendolyn Drew, Professor Russell Allen, Dr. Norman Phillips, Dr. Carl Joslyn, Dr. Lawrence James, Dr. Otis Lancaster, and Dr. Charles Kramer.

## ORGANIZATIONS

### DEPARTMENTAL GROUPS

#### Farm Economics Club

<i>President</i> .....	William Boyer
<i>Vice-President</i> .....	Joseph Jones
<i>Secretary</i> .....	Thomas Galbreath

This organization, which was founded to study the economic problems of the farm and of farming organizations, is open to students in the College of Agriculture.

#### French Club

<i>President</i> .....	Mildred Stubbs
<i>Vice-President</i> .....	Jack Bierly
<i>Secretary</i> .....	Frances Lucas
<i>Treasurer</i> .....	Allen Goldman

Seeking to bring into a closer relationship those students studying French language, the French Club was formed under the direction of the Language Department.

Students interested in French customs and its peoples are eligible for membership.



## DEPARTMENTAL GROUPS—Continued

### Home Economics Club

<i>President</i> .....	Barbara Boose
<i>Vice-President</i> .....	Edwina Hambleton
<i>Secretary</i> .....	Bernice Jones

Coeds majoring in home economics joined together to organize this club. The organization seeks to sponsor social and professional interest in the field of home economics.

### Spanish Club

<i>President</i> .....	José Sánchez
<i>Vice-President</i> .....	James Malcolm
<i>Secretary</i> .....	Martha Meriam
<i>Treasurer</i> .....	Francisco Lanza

Language majors and students of the Spanish countries grouped together to organize this club. Each year its members have a Language Night in which all the language clubs of the University take part.

### German Club

<i>President</i> .....	Gunther Werner
<i>Secretary</i> .....	Hilda Christensen
<i>Treasurer</i> .....	James Malcolm

The German Club attempts to bring together those students interested in the German customs and language. The organization holds an annual convention here at College Park attended by members of all the Eastern College German Clubs.

## ENGINEERING GROUPS

### American Institute of Electrical Engineers

<i>Chairman</i> .....	Ralph Crump
<i>Vice-Chairman</i> .....	Robert Harmon
<i>Secretary-Treasurer</i> .....	John Worden

### American Society of Civil Engineers

<i>President</i> .....	William Booze
<i>Secretary</i> .....	Charles Young

Other officers elected in the fall.

## ENGINEERING GROUPS—Continued

### American Society of Mechanical Engineers

<i>Chairman</i> .....	Lawrence Wilson
<i>Vice-Chairman</i> .....	Frank Blazek
<i>Treasurer</i> .....	Howard Filbert

Other officers elected in the fall

Each division of the engineering college has formed an organization best fitted to its individual interest. The engineering societies all have the same general purpose which is to promote student interest in the various engineering fields.

The societies group together to hold the Annual Engineers' Ball. Other social functions are sponsored by the individual organizations during the year.

## RELIGIOUS GROUPS

### Baptist Student Union

<i>President</i> .....	Warren Kubler
<i>Vice-Presidents</i> .....	{ Erin Ellis Richard Jenkins Clayton Lebeau
<i>Treasurer</i> .....	Ernest Wegman
<i>Secretary</i> .....	Mary Ellen Lane

### Episcopal Club

<i>President</i> .....	William Maslin
<i>Vice-President</i> .....	Carolyn Gray
<i>Recording Secretary</i> .....	Charlotte White
<i>Corresponding Secretary</i> .....	Florence White
<i>Treasurer</i> .....	Davis Corkran

### Lutheran Club

<i>President</i> .....	Margaret Zimmerman
<i>Secretary</i> .....	Donald Dobler
<i>Treasurer</i> .....	Howard Randell

### Methodist Club

<i>President</i> .....	Rodney Senseman
<i>Vice-President</i> .....	Walter Neal
<i>Treasurer</i> .....	Mary Skidmore
<i>Secretary</i> .....	Marjorie Reside

## RELIGIOUS GROUPS—Continued

### Newman Club

(For Catholic culture and fellowship)

<i>President</i> .....	James Hamill
<i>Vice-Presidents</i> .....	} Marie Augustine } Oliver Guyther
<i>Recording Secretary</i> .....	
<i>Corresponding Secretary</i> .....	Anna Lee Mudd
<i>Treasurer</i> .....	Patrick Quinn

These five religious organizations have become a part of the Maryland campus, and provide the students with the religious fellowship and leadership needed in a State University. Each club has been formed to unite a certain creed, but the organizations often hold common meetings and vesper services. Under their direction vesper services were held in Margaret Brent Hall on Sunday evenings during the school year.

## RELIGIOUS LIFE

In establishing the University, the State endeavored to offer educational opportunities to all classes and not to any particular group.

Later, to help religious organization, a faculty committee was formed. The present group is composed of Dr. W. B. Kemp, chairman, Professor Geary Eppley, Dr. Charles White, Miss Grace Lee, Dr. Mark Woods and Professor George Quigley. Under the direction of this committee student religious activities are coordinated and aided to such a degree that it is hoped all students will find a church home.

## STUDENT PASTORS

Baptist—Rev. Albert K. Stockebrande, 3740 37th St., Mt. Rainer, Hy. 277-W.

Episcopal—Rev. George W. Parsons, Parsonage, College Avenue.

Lutheran—Rev. Sam Kornman, 1516 Hamlin St., N. E., Washington, D. C., Decatur 3118.

Methodist—Rev. Joseph C. Sinclair, 11 Wine Avenue, Hyattsville, Md., Hy. 167-R.

Methodist—Rev. J. R. Wood, 9 Owens Avenue, Hyattsville, Md. Hy. 33.

Presbyterian—Rev. T. L. Coyle, 2900 Connecticut Avenue, N. W., Washington, D. C., Col. 2025.

Roman Catholic—Rev. Leonard Walsh, O.F.M., Franciscan Monastery, 1400 Quincy St., Washington, D. C., North 1883.

Jewish—Rabbi Ely E. Pilchic, Princeton Avenue, College Park.

## STUDENT GROUPS

### Block and Bridle Club

<i>President</i> .....	Thomas Reid
<i>Vice-President</i> .....	William Boyce
<i>Secretary</i> .....	Jorge de Alba
<i>Treasurer</i> .....	David Northam

The Block and Bridle Club is composed of members from the Agriculture College. During the spring the organization sponsors the Livestock Show, one of the outstanding features of the year for agriculture students.

### Camera Club

<i>President</i> .....	Eugene Moriarty
<i>Vice-President</i> .....	Elliott Harwood
<i>Secretary-Treasurer</i> .....	Anne Hoen

Students who are interested in photography have formed this organization. The University is equipped with a "dark room" and has the necessary apparatus to carry out the Camera Club's activities.

### Daydodgers Club

<i>President</i> .....	Katherine Barker
<i>Vice-President</i> .....	Gino Valenti
<i>Secretary</i> .....	Betty Hall
<i>Treasurer</i> .....	Trev McIntyre

As a great number of the student body is composed of Daydodgers, the Daydodger Club was formed to unite this large group. Besides fostering many activities on the campus during the year, the Daydodger organization aids in solving the many daydodger problems.

### Future Farmers of America

<i>President</i> .....	Charles Clendaniel
<i>Vice-President</i> .....	Gist Welling
<i>Secretary</i> .....	David Northam
<i>Treasurer</i> .....	Cecil Keller

Similar to the nation wide organization, the Future Farmers of America organization at the University is composed of many of the agriculture students. The club promotes many activities during the year in conjunction with the Extension Service of the University.

## STUDENT GROUPS—Continued

### Riding Club

<i>President</i> .....	Paul Wiemert
<i>Vice-President</i> .....	William Stevens
<i>Secretary</i> .....	Helen Burns
<i>Treasurer</i> .....	Betty Applegrath

Students who are interested in horsemanship and its various tournament activities have organized this organization. Last year members of the club won many nearby riding tournaments.

### Rosborough Club

<i>President</i> .....	Bill Diggs
<i>Vice-President</i> .....	Bill Wilson
<i>Secretary</i> .....	Clayton Libeau
<i>Treasurer</i> .....	Rodney Seuseman
<i>Junior Representative</i> .....	John Ackerman

The Rosborough Club was founded in 1891 with thirty members, and has grown until it now boasts of a membership of over six hundred. Its name was derived from the Rosborough Inn, oldest building on the campus, and a social center in the early 1800's.

Each year the Rosborough Club sponsors five dances featuring the "name" bands of the country. Last year Rosborough members danced to the music of Glen Gray, Van Alexander, Woody Herman, Jan Savitt, and Reds McCarthy.

### Student Grange

<i>President</i> .....	Bradley Jones
<i>Vice-President</i> .....	Thomas Galbreath
<i>Lecturer</i> .....	Doris McFarland
<i>Secretary</i> .....	Patrick Milton
<i>Treasurer</i> .....	Scott Whiteford

This organization is another of the many clubs built around the agricultural division of the University. With the help of the Extension Service and the agricultural department heads, the members are able to carry out many activities during the year. The Livestock Show and Judging contests were under its supervision last year.

### Terrapin Swimming Club

<i>President</i> .....	Howard Randell
<i>Vice-President</i> .....	Donald Murphy
<i>Secretary</i> .....	Marjorie Berger
<i>Treasurer</i> .....	Jack Hargreaves

The Terrapin Swimming Club is one of the most active groups on the hill. Its members swim at the Shoreman Hotel pool in Washington twice a month. The annual Swim Club all-day picnic is another feature of the clubs' activities.

## STUDENT GROUPS—Continued

### Terrapin Trail Club

<i>President</i> .....	Georgianna Calver
<i>Vice-President</i> .....	Janet Wymell
<i>Treasurer</i> .....	Edward Rehberger
<i>Secretary</i> .....	Rosemary Bryn

The Trail Club was formed by a hearty group of individuals who appreciate the great out-of-doors, and enjoy hiking through the beautiful Maryland country-side. Members enjoy hikes ranging from short afternoon jaunts to weekend camping expeditions.

### Y. W. C. A.

<i>President</i> .....	Lida Sargeant
<i>Vice-President</i> .....	Florence White
<i>Secretary</i> .....	Betty Owens
<i>Treasurer</i> .....	Mary Virginia Bolden

The Young Women's Christian Association is one of the most active coed groups on the campus. Interested in the welfare of the women students, the organization attempts to carry forward a program for the general development, and improvement of conditions for women students on the campus.

*The Teams Fight For You---*

**SUPPORT THEM!**

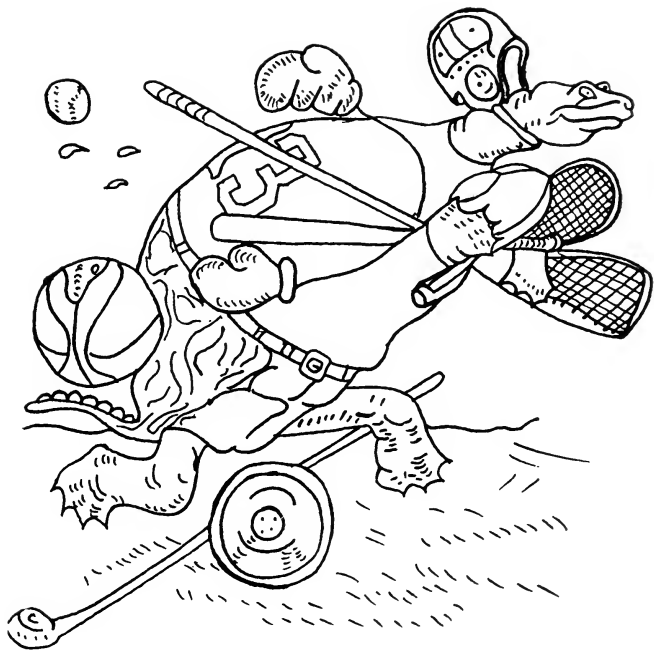

# ATHLETICS

# *College Boys' Laundry Special*

**\$1.35 worth of beautifully handfinished  
laundry for only 75c.**

3 shirts .....	\$ .45
2 suits underwear .....	.40
3 pairs socks .....	.15
1 pair pajamas .....	.20
5 handkerchiefs .....	.15
Total .....	<u>\$1.35</u>

**Howard's Price . . . 75c**

**Bundle must contain these articles**



# ATHLETICS

Maryland is a charter member of the Southern Intercollegiate Athletic Conference which includes Washington and Lee, William and Mary, Virginia Military Institute, Virginia Poly, North Carolina, North Carolina State, Duke, South Carolina, Richmond, Clemson, The Citadel, Davidson, Furman University, and Wake Forest College.

All athletics at Maryland operate under the direction of the Athletic Board composed of Professor Geary Eppley, chairman; Dr. Ernest Cory, Dr. Levin Broughton, Dr. William B. Kemp, and Dr. William Supplee.

For the Rules of Eligibility of the Southern Conference consult your copy of the Academic Regulations.

## VARSITY SPORTS

Varsity competition is carried on in football, baseball, basketball, lacrosse, track, tennis, boxing, cross-country, rifle, wrestling, and golf against Conference opposition, as well as outstanding teams from other conferences and sections.

## INTRAMURAL SPORTS

In addition to the Varsity sports, a vast intramural sports program is carried on under the direction of the Physical Education Department, Students may compete in a variety of tournaments including softball, touch football, tennis, badminton, basketball, boxing, and a host of others.

So popular is the program that over 75 per cent of the men students take part in one or more of the sports offered.

## MANAGERIAL COMPETITION

Freshmen entering the University are strongly urged to enter the managerial competition which exists in all recognized sports at the University.

Candidates competing for manager's positions serve as assistant managers or "scrubs" during the freshman, and sophomore years. At the end of the Sophomore year, the two outstanding candidates are selected as junior managers, and in the Senior year one is named Varsity manager, and the other Frosh manager.

# HIGHLIGHTS OF 1939-1940 INTERCOLLEGIATE SPORTS PROGRAM

## Football

Beat traditional rival, Western Maryland, 12-0, in a night game at Baltimore Stadium on October 17 to retire Jackson Trophy.

## Cross Country

Placed second to North Carolina in Southern Tourney after having beaten the Tarheels 30-29 in a dual meet on Homecoming Day.

## Soccer

Made debut into Varsity circles and won mythical State Championship by handing Towson State Teachers College its first defeat in five years.

## Basketball

Defeated Duke in home game but lost to the Blue Devils in the Southern Conference Tournament. Got to semi-finals by upsetting W & L.

## Boxing

Finished fifth in Conference meet after placing four men, including two defending champions, in the semi-finals.

## Wrestling

In first season of Varsity competition won six out of seven matches, losing only to Rutgers.

## Indoor Track

Finished second in the Southern Conference winning the quarter, half, and two mile runs, and the mile relay.

## Track

Outstanding team at Penn Relays with wins in three out of five relay events. Placed second in Southern Conference. Won every running event except the hurdles.

## Lacrosse

Beat Johns Hopkins in last game to end undefeated season with the Wingate Trophy and Intercollegiate Title for second successive time.

## HIGHLIGHTS—Continued

### Baseball

After a poor start the team found its stride and ended the season with a record of 11 wins out of 20 games.

### Golf

Introduced into Varsity ranks after successful competition as extramural team and took two matches out of eight.

### Tennis

Strong team ended season of tough intercollegiate competition with impressive total of eight victories and one defeat.

## MARYLAND COACHING STAFF

GEARY EPPLEY, Director of Athletics, Head Track Coach.

C. LEROY MACKERT, Head of Physical Education Department, Director of Intermural program.

JOHN E. FABER, Head Lacrosse Coach, Co-Football Coach, Assistant Basketball Coach.

H. BURTON SHIPLEY, Head Basketball and Baseball Coach.

HARVEY L. MILLER, Head Boxing Coach.

ALBERT HEAGY, Co-Football Coach, Frosh Basketball Coach, Assistant Lacrosse Coach.

ALBERT WOODS, Co-Football Coach, Frosh Football Coach.

LESLIE BOPST, Head Tennis Coach.

JAMES DOUGLAS, Head Wrestling Coach.

AL HOUGHTON, Head Golf Coach.

GEORGE POLLACK, Frosh Baseball Coach.

## Varsity Football

(Co-coaches Faber, Heagy, Woods)

Won first two games and then were nosed out of win column for rest of the season . . . Lead strong Virginia team until last minutes and lost because of poor pass defense . . . Thriller of year was Turkey Day clash lost to Syracuse by margin of one field goal . . . New coaching triumvirate faces hardest schedule in recent years with the addition of Penn and W & L . . . Squad is light and inexperienced but keyed for a fine showing . . .

## FOOTBALL—Continued

### LAST YEAR'S SCHEDULE

	U. of Md.	Opp.
Hampden-Sydney College.....	26	0
Western Maryland College.....	12	0
University of Virginia.....	7	12
Rutgers University.....	12	25
University of Florida.....	0	14
Penn State College.....	0	12
Georgetown University.....	0	20
Virginia Military Institute.....	0	13
Syracuse University.....	7	10

### THIS YEAR'S SCHEDULE

September	28—Hampden-Sydney College
October	5—University of Pennsylvania, Philadelphia
"	12—University of Virginia
"	19—University of Florida, Gainesville
"	26—Western Maryland College, Baltimore
November	9—Georgetown University
"	16—Virginia Military Institute, Lynchburg
"	23—Rutgers University
"	28—Washington & Lee University, Baltimore

Unless specified otherwise all games are at College Park.

### VARSIY BASKETBALL

(Head Coach Burton Shipley)

Despite the loss of two All-Conference players, won 13 out of 21 games . . . Nosed out Georgetown in close battle . . . After dropping two games to W & L, beat the Generals in semi-finals of conference tourney . . . Mulitz and Dewitt named on the All-State five . . . Dewitt on All-Southern Conference team . . . Face '40-'41 season without five key men, but Juniors form strong nucleus for this year's outfit.

**BASKETBALL—Continued**  
**LAST YEAR'S SCHEDULE**

	U. of Md.	Opp
Western Maryland.....	48	32
Randolph Macon.....	47	16
Clemson.....	53	26
Pennsylvania.....	34	41
Rutgers.....	51	39
Rhode Island State.....	53	59
Duke.....	32	30
Richmond.....	35	19
Georgetown.....	28	27
V. P. I.....	49	41
W. & L.....	25	44
N. C. State.....	43	36
Clemson.....	30	48
S. C. State.....	30	33
Duke.....	37	48
Johns Hopkins.....	49	36
V. M. I.....	60	33
W. & L.....	19	39
Catholic U.....	46	31
George Washington.....	26	44
V. M. I.....	27	25

**N O T I C E**

*Schedules, other than the football schedule, will be released before the opening games of the other major sports.*

## VARSITY BOXING

(Coach Harvey L. Miller)

Opened season as defending champions with clean victory over Duke . . . Lack of heavyweights handicapped team . . . Leites moved into heavy bracket and saved the day against Virginia . . . Cox and Askin were defending individual titles at Southern Conference . . . Cox forced to stop in first round of semi-final bout with a cut eye . . . Four men lost through graduation but several promising Varsity candidates up from Freshman squad . . .

### LAST YEAR'S SCHEDULE

	U. of Md.	Opp.
Duke.....	5	3
Catholic University.....	3½	4½
Virginia.....	4	4
North Carolina.....	2½	4½
Western Maryland.....	6½	1½

## VARSITY BASEBALL

(Coach H. Burton Shipley)

Behind the fine pitching of Earl Springer and Pershing Mondorff the team had a fair season winning over half of the games on its tough card . . . Infield weakness slowed club down, but with heavy batting and tight pitching they came through . . .

### LAST YEAR'S SCHEDULE

	U. of Md.	Opp.
North Carolina.....	7	8
Virginia.....	2	6
Dartmouth.....	3	2
Vermont.....	16	1
Pitt.....	14	0
William & Mary.....	1	2
Randolph Macon.....	5	0
North Carolina.....	0	2
Washington College.....	1	3
Duke.....	6	1

## BASEBALL—Continued

Washington & Lee.....	13	8
William and Mary.....	11	0
George Washington.....	9	3
Georgetown.....	0	5
Virginia.....	4	5
Georgetown.....	2	5
V. M. I.....	16	12
Washington & Lee.....	2	3
V. M. I.....	5	4

## VARSITY LACROSSE

(Coach Jack Faber)

Finely conditioned ten won Intercollegiate title for second successive time . . . Won every collegiate game . . . Dropped only contest to Mt. Washington in first game but conquered Mounts in practice game . . . Avenged licking received last year by handling Hopkins team only set back in outstanding game of the year . . . Five men lost from first team but capable replacements make coming season's chances bright . . .

## LAST YEAR'S SCHEDULE

	U. of Md.	Opp.
Mount Washington.....	3	8
Dartmouth.....	12	4
Harvard.....	10	1
Loyola.....	17	6
Army.....	6	4
Rutgers.....	6	2
Penn State.....	7	3
Princeton.....	9	5
Navy.....	12	3
Hopkins.....	7	6

## VARSITY TRACK

(Coach Geary Eppley)

Great running team won nation wide fame for performances in relays and distance runs . . . Weakness in field events kept team from taking the Southern Conference crown after taking every running event . . . First college since Pitt in 1935 to win three relay races at Penn Relays . . . Tommy Fields set a new two mile record at the Conference Meet . . .

## TRACK—Continued

### LAST YEAR'S SCHEDULE

	U. of Md.	Opp.
Virginia Polytechnic Institute.....	70	56
Virginia Military Institute.....	78 $\frac{2}{3}$	47 $\frac{2}{3}$
Rutgers.....	60	66
Virginia.....	59 $\frac{1}{2}$	56 $\frac{1}{2}$
Army.....	48	79

Placed second in Southern Conference Meet at Williamsburg, on May 18. Won two mile, four mile, and distant medley relays at Penn Relays.

### INDOOR TRACK

(Coach Geary Eppley)

Maryland representatives sported the Black and Gold in most of the major indoor meets of the '40 season... Sponsored Annual 5th Regiment Games... Kehoe set new record of 2.17.5 for 1000 at Catholic U. Games to retire Rector Trophy... Kehoe, Chronister, Miller graduate, leaving holes that will be difficult to fill...

### LAST YEAR'S SCHEDULE

Milrose Games, New York..... Won Intercollegiate Two Mile Relay  
Penn A C, Philadelphia..... Kehoe third in 880  
5th Regiment Games, Baltimore..... Team placed second  
N Y A C, New York..... Kehoe third in 880  
Catholic U Games, Washington..... Tie for second  
Florida Relays..... Won mile and two mile relays and two mile run  
K of C Games, New York..... Second in two mile relay  
Southern Conference, Chapel Hill..... Placed second

### VARSITY TENNIS

(Coach Les Bopst)

With a strong nucleus back from the previous successful season, Bopst lead the squad through a great season... Lost to Duke in second meet and won every other match... Ritzenberger and Askin entered Conference Tourney as defending doubles champions but were not up to form and bowed out early...



## TENNIS—Continued

### LAST YEAR'S SCHEDULE

	U. of Md.	Opp.
William and Mary.....	9	0
Duke.....	3½	5½
Richmond.....	9	0
Virginia.....	5	4
V.M.I. ....	9	0
George Washington.....	9	0
Georgetown.....	8	1
Temple.....	9	0

### VARSITY WRESTLING

(Coach Jim Douglas)

Won six of seven matches . . . Paul McNeil extended wins to 33 without a loss in varsity and extramural competition . . . Buzzy Council lost only one match . . . Coach Jim Douglas put a fine team on the mat for wrestling's debut as a varsity sport at Maryland.

### LAST YEAR'S SCHEDULE

	U. of Md.	Opp.
Johns Hopkins.....	25	13
Haverford.....	25	3
Gallaudet.....	20½	9½
Rutgers.....	8	26
Duke.....	21	11
Davidson.....	16	14
Lafayette.....	14	12

### RIFLE TEAM

(Coach Major Charles H. Jones)

Compiled another excellent record . . . in 41 postal matches lost only three . . . Won third corps area R. O. T. C. matches . . . Placed third in National R. O. T. C. competition . . . Won 10 of 13 shoulder matches . . . Finished third to two club teams in District of Columbia championships, were high college team . . . Captured third place in intersectional competition.

## RIFLE—Continued

### 1940 Record

Marine Barracks, Navy Yard.....	Won
Gettysburg College.....	Won
Western Maryland College.....	Won
Marine Barracks, D. C.....	Won
Georgetown University.....	Won
Lehigh University.....	Lost
Virginia Military Institute.....	Won
Virginia Military Institute.....	Won
Carnegie Institute of Technology.....	Won
United States Naval Academy.....	Won
Virginia Polytechnic Institute.....	Won

## WEARERS OF THE "M"

The goal of every man in the Freshman class is to win a black sweater displaying the golden "M" of Maryland. Each of the men listed below has attained this goal, some of them several times. Some have received their letters with less effort than others, but none without a great sacrifice of time and energy. It does not take much effort to go out on the field on a Saturday afternoon and receive the plaudits of the crowd, but the work for which the athlete is rewarded with the "M" is the result of long afternoons of practice and hard training. In the growing list of Varsity sports there is room for almost anyone who is willing to "put out" to gain the "M".

Charles Allen  
Isadore Alperstein  
Howard Bailey  
Harry Baugher  
Francis Beamer  
Frank Blazek  
Elmer Bright  
Philip Burkom  
Ralph Burlin  
Robert Burns  
James Burnside  
Robert Cochrane

William Cole  
James Collins  
Robert Condon  
Randell Cronin  
Burton Culver  
George Dewitt  
Mearle Duvall  
Frank Dwyer  
William England  
Thomas Fields  
John Garrett  
George Gienger

## WEARERS OF THE "M"—Continued

William Graham	Robert Morton
James Hardey	John Mueller
John Harn	Joseph Murphy
Norman Hathaway	Oscar Nevares
James Healey	Gene Ochsenreiter
Bart Hewitt	Arthur Peregoff
Raymond Hodges	Jay Phillips
Vincen Hughes	George Pyles
Max Hunt	Enos Ray
Alden Imus	Thomas Riley
William Jensen	Albert Ritzenberg
Markland Kelly	Doyle Royal
William Krouse	Jordan Sexton
Robert Laughead	Dick Shaffer
George Lawrence	Roy Skipton
Israel Leites	Albert Slesinger
Lawrence Lichliter	Robert Smith
Milton Lumsden	Richard Sullivan
Leis McDonald	William Tilley
William McGregor	Bernard Ulman
Dick McHale	Leon Vannais
Fred Maisel	Allen Warfield
John Marzolf	Charles Weidinger
Joseph Mazolf	James Wharton
Norman Miller	Fred Widener
Vernon Miller	Arthur Woodward
Joseph Morris	Herbert Young

## LAST YEAR'S FRESHMAN SPORTS

### Football

Starting with two straight losses, the Terplets improved rapidly and finished strong winning 2 out of the next 3 games. Coach Al Woods developed a strong array of candidates for this year's Varsity team.

The Record;

	Terplets	Opp.
George Washington Frosh.....	6	21
Washington and Lee Frosh.....	6	33
V M I Frosh.....	12	0
Georgetown Frosh.....	0	13
Naval Training School.....	27	0

## **FRESHMAN SPORTS—Continued**

### **Boxing**

A big squad reported to Coach Benny Alperstein, ex-Terp star. The frosh tied Virginia Frosh and lost to a strong Staunton Military Academy team.

### **Basketball**

Coach Al Heagy piloted the Terplet floor squad to eight wins in fourteen starts. Although inexperienced the boys turned in a fine record.

### **Lacrosse**

The Baby Terp Lacrosse team was undefeated in five starts for the second consecutive year. Coach Rip Hewitt's men beat St. Paul, Baltimore City College, Baltimore Poly, Friends, and Johns Hopkins J V

### **Baseball**

Frosh baseball enjoyed a highly successful season marred only by one defeat. Several outstanding stars were developed for Varsity timber by coach "Rosy" Pollack.

### **Track**

Displaying potent strength, especially in the much-needed field events, the Frosh thinclads swept through a hard season, dropping only one match. Frank Cronin and Hermie Evans were the coaches.

### **Rifle**

The freshman rifle team was undefeated in six matches and won the District of Columbia Junior Rifle Championship under the direction of Sgt. Fay J. Norris.

### **Cross Country**

Coached by Swede Eppley the Frosh cross-country squad won both its scheduled matches.

### **Tennis**

The frosh tennis team showed up well in four matches. Coach Les Bopst has several varsity prospects from the frosh squad.

★

# CHANEY'S GARAGE

ESSO Dealer



Opposite Campus Gate

*General Repairing and Complete  
Servicing*



Phone, Berwyn 268

# TERP TRACK AND FIELD EVENT RECORDS

EVENT	NAME	YEAR	RECORD
100 yard dash.....	Earl Widmyer.....	1934.....	:09.8
100 yard dash.....	Joseph Murphy.....	1938.....	:09.8
220 yard dash.....	Earl Widmyer.....	1934.....	.21.4
220 yard dash.....	Henry Matthews.....	1926.....	.21.4
440 yard dash.....	Frank Cronin.....	1938.....	.48.3
120 yard high hurdles.....	Bob Slye.....	1934.....	.15.3
220 yard low hurdles.....	Hermie Evans.....	1939.....	.23.8
880 yard run.....	James Kehoe.....	1940.....	1:53.8
Mile run.....	Mason Chronister.....	1939.....	4:16.3
Two mile run.....	Thomas Fields.....	1940.....	9:33.8
Running broad jump.....	Bill Beers.....	1936.....	23 ft. 2 <sup>3</sup> / <sub>4</sub> in.
Shot Put (16 lbs).....	Earl Zulick.....	1928.....	46 ft. 10 <sup>4</sup> / <sub>5</sub> in.
Pole Vault.....	Frank Cronin.....	1936.....	12 ft. 3 <sup>3</sup> / <sub>4</sub> in.
High Jump.....	Edwin Miller.....	1939.....	6 ft. 3 <sup>3</sup> / <sub>4</sub> in.
Discus throw.....	Bill Guckeyson.....	1937.....	135 ft. 11 in.
Javelin throw.....	Bill Guckeyson.....	1937.....	208 ft. 5 in.
Mile relay (outdoors).....	Bob Archer, Coleman Headley, Milo Sonen, Warren Evans	1935.....	3:18.7
Mile Relay (indoors).....	Joe Murphy, Mason Chronister, James Kehoe, Allen Miller	1939.....	3:26.2

## WOMEN'S ATHLETIC ASSOCIATION

The Women's Athletic Association, sponsored by the Department of Physical Education for Women, is an organization formed to promote and supervise physical activities among the women students of the University.

All undergraduate women students of the University of Maryland are automatically members of the Women's Athletic Association. A complete program of all types of activities is carried on under the guidance of experts in the various fields.

Among the team activities presented are hockey, soccer, basketball, volleyball, softball, fencing and varsity rifle. Other activities are bowling, tennis, golf, darts, archery, table-tennis, shuffleboard, badminton, deck tennis, paddle tennis, handball, aerial darts, ice-skating, equestrian, swimming, bicycling, and the various types of dance. Tournaments in all team and individual sports are presented.

Membership in the Honor Society of the Women's Athletic Association is the highest honor to be conferred. Winners of tournaments are honored. All other activity honors are based on popular election because of an individual's general contributions toward furthering the interest and unity of the activity.

### Officers:

<i>President</i> . . . . .	Isabel Butler
<i>Vice-President</i> . . . . .	Helena Knauer
<i>Secretary-Treasurer</i> . . . . .	Jane Showacre
<i>Recorder</i> . . . . .	Frances Nordwall
<i>Assistant Recorder</i> . . . . .	Betty Lou Harrison
<i>Social Chairman</i> . . . . .	Cathrine Gilleland
<i>Senior Representative</i> . . . . .	Hilda Hyatt
<i>Junior Representative</i> . . . . .	Ann Wolf
<i>Sophomore Representative</i> . . . . .	Barbara England

★  
LEARN THE YELLS  
★

# SONGS AND YELLS

Under the leadership of Gene Howard, the head cheerleader, you freshmen will receive your first real taste of college life, when you are introduced to the Maryland songs and yells. This section contains the real spirit of the Old Line institution—so learn these songs, and yells, and when that black and gold team starts rolling . . . show that real Maryland spirit, and yell for all your worth.

The Class of '43, which will rule you '44'ers, was undoubtedly one of the most spirited groups in many years. Do your best to match their record, and show the upperclassmen that the Class of '44 is the hottest class that has ever hit the Maryland campus. Take it away '44.

## Cheerleaders

Gene Howard (*Head Cheerleader*)

Pete Snyder

Jack Prince

Jeanne Santamarie

Jean Cissel

## Alma Mater

(By Bob Kinney, '41)

Hail, Alma Mater  
Hail to thee Maryland—  
Steadfast in loyalty  
For thee we stand.  
Love for the Black and Gold,  
Deep in our hearts we hold,  
Singing thy praise forever,  
Throughout the land.

## Victory Song

Down on the field they're fighting.  
Pride of the Black and Gold,  
Men, every one of them,  
Warriors of U. of M.  
Our honor they'll uphold.  
On toward the goal they're marching.  
It will not take them long,  
So, let's give a cheer,  
For the men we hold dear,  
And sing to them our Victory Song.



## VICTORY SONG—Continued

### *Chorus*

Maryland, we're all behind you;  
Wave high the Black and Gold,  
For there is nothing half so glorious  
As to see our men victorious;  
We've got the team boys,  
We've got the steam, boys,  
So keep on fighting, don't give in!  
(Shout) M-A-R-Y-L-A-N-D!  
(Sing) Maryland will win!

## MARYLAND FIGHT SONG

by Ralph Davis

Well, hey then, fight on for Maryland.  
Push up the score,  
Raise up your colors high;  
Never give in, boys; fight till you win, boys;  
Make the Liner score roll by—  
Make the Liner score roll by.  
Fight, fight, fight (*shout*) for Maryland,  
Honor her name again,  
Push up the score for a win once more for Maryland.  
Fight, fight, fight (*shout*) for Terrapin  
Victory our standard then,  
We'll give a cheer as they rise far and near to victory.

## U. of M.

(Tune of Caisson Song)

U. of M., U. of M.  
Keep the ball away from them,  
Keep that pigskin a-rolling along!  
Up the field, down the field,  
Not an inch of ground we'll yield,  
Keep that pigskin a-rolling along—  
Then it's Whiff! Wham! Whack! !  
Hear that Maryland quarterback  
Shout out his signals loud and strong!  
Where'er you go, you will always know  
That the pigskin is rolling along,  
(shout) Maryland! Maryland!  
Keep that pigskin a-rolling along!

## Sons of Maryland

(Tune, Sons of America)

Sons of the Gold  
Sons of the Black,  
    Fight, No spirit lack.  
Your Alma Mater  
Needs you today.  
To help win the fray.  
Shoulder to shoulder,  
Back to back,  
We'll fight together  
For the Gold and Black.  
Fair Sons and Daughters  
Of Maryland  
Upon you all vict'ries stand.

### *Chorus*

Sons of Old Maryland,  
Old Maryland needs you!  
Stand by your colors, boys,  
And to them e'er be true!  
Fight for old Maryland,  
Old Liners! Stand.  
Defenders of the Black and Gold  
Throughout this land.  
Team! Team! Team!

## MY MARYLAND

The despot's heel is on thy shore,  
    Maryland! My Maryland!  
His torch is at thy temple door,  
    Maryland! My Maryland!  
Avenge the patriotic gore,  
That flecked the streets of Baltimore,  
And be the battle queen of yore  
    Maryland! My Maryland!  
Thou wilt not cower in the dust  
    Maryland! My Maryland!  
Thy gleaming sword shall never rust  
    Maryland! My Maryland!  
Remember Carroll's sacred trust,  
Remember Howard's war-like thrust,  
And all the slumb'ers with the just,  
    Maryland! My Maryland!

## ALMA MATER

(Maryland! My Maryland!)

The sons and daughters throng thy door,  
Maryland! My Maryland!  
Their hearts and hopes they bring to thee,  
Maryland! Oh Maryland!  
And place them in thy custody,  
Proud hearts that pledge their love for thee:—  
They come from mountain, farm and shore  
Maryland University!

Go forth, brave youth, throughout the state:  
Maryland! My Maryland!  
And your actions, show her great:  
Maryland! Our Maryland!  
Thy Alma Mater's name and fame,  
Oh keep alive her holy flame,  
Until all hearts as one exclaim,  
Maryland! My Maryland!

Cheer, three times cheer, and one cheer more  
For Maryland! Dear Maryland!  
Send forth that cry from hill to shore:—  
Maryland University!  
Fair Mother of our brightest dreams,  
Blest giver of life's precious things,  
To thee each heart its service brings:—  
Maryland! My Maryland!

*Our Teams Are*

**“RED HOT”**

# CHEERS

## U. M. Rah

U. M. Rah Rah  
U. M. Rah Rah  
U. Rah  
M. Rah  
U. M. Rah Rah  
Whistle—Boom—Rah  
Team Team Team

## Red Hot Yell

Our team is red hot  
Our team is red hot  
Our team is red hot  
Red Hot—Red Hot—Red Hot

## Swing

M! M! M-A-R-Y  
L! L! L-A-N-D  
M-A-R-Y  
L-A-N-D  
Fight, team, fight

## Sway

M—A—R—Y—L—A—N—D  
Mary—————Land  
Fight, team, fight

## Letter Yell

M—A—R—Y—L—A—N—D  
Mary—————Land

## Yea, Maryland

Yea, Maryland! Yea, Team!  
Fight 'em, Fight 'em! Fight 'em!

## Hooray

Hooooo—————Ray  
Hooooo—————Ray  
Maryland  
Team Team Team

## Locomotive

MMMM AAAA RRRR YYYY  
LLLL AAAA NNNN DDDD  
Maryland  
Team Team Team

## Siren

Whistle———Boom———Rah  
Team Team Team

## Maryland - - U!

Mary—————land—————U!  
Mary—————land—————U!  
Maryland! Rah! Rah!  
Hoo—Rah! Hoo—Rah!  
Maryland!  
Team! Team! Team!

## Maryland Stutter

M, m, m—a  
R, r, r—y  
L, l, l—a  
N, n, n—d  
M, m, Maryland  
F, f, f, fight, 'em!  
F, f, f, fight 'em!  
Go! Go! Go!

## ADVERTISERS INDEX

	Page
The Varsity Grill . . . . .	2
Prince George's Bank and Trust Co. . . . .	6
Albrechts Pharmacy . . . . .	18
Old Line Barber Shop . . . . .	18
St. Andrew's Episcopal Church . . . . .	26
College Park Pharmacy . . . . .	50
Anglin Bros. Printing Co. . . . .	55
Maryland Book Exchange . . . . .	56
Howard Cleaners . . . . .	94
Chaney's Garage . . . . .	107

★

---

### NOTE OF APPRECIATION

The editors of the 'M' Book sincerely appreciate the helpful advice and workmanship of the Reese Printers and all those who rendered service in printing the Frosh Handbook.

★















