

~~Maryland~~

~~LD~~

~~31~~

~~.A3~~

~~1942/43~~

LIBRARY—COLLEGE PARK



Identification

Name

J. H. Reid

University Address

Admin Bld.

Telephone

Wa 3800

Home Address

2706 Calston.

Notification in case of accident

College

Post Office Box Number

DEDICATION

To Maryland's former students who have given their lives, and to those who will give their lives in the future to insure the survival of all that we hold dear in a struggle against mass gangsterism, the Editors wish to dedicate this handbook. We, the present students of Maryland, must be mindful of the sacrifices of many so that we will give our best toward furthering the all-out effort by preparing ourselves as best we can, to help in the war effort.

*The M Book
of the
University of Maryland
1942*

STAFF

FRED KOHLOSS, EDITOR

EDWARD SMOUSE, BUSINESS MANAGER

ASSOCIATES

EDWARD RIDER

GRAYDON SHULES

GENE CLARK

RALPH DUDROW

JACKIE BROPHY

Published by

The Student Government Association,

University of Maryland,

College Park, Md.

1942

the **M** *book*

Handbook

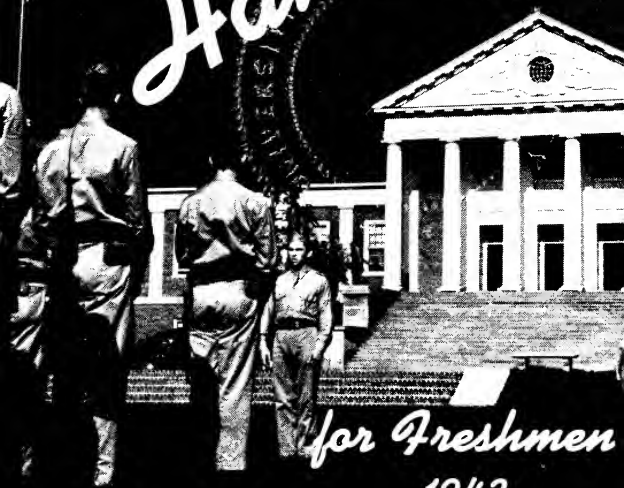

for Freshmen
1942

Student Government Association

SEMINAR IN STUDENT GOVERNMENT PROPOSES NEW S.G.A. CONSTITUTION

When S.G.A. President, Ray Grelecki took office last May, he was quick to realize the inadequacy of the constitution under which Maryland's Student Government Association had been laboring for a number of years.

Believing that successful revision would require more than his own efforts or those of the other S.G.A. officers, Grelecki laid plans for a convocation of student leaders to undertake the project. Before the semester was over, the Seminar in Student Government Problems had become a reality.

Chosen from class officers, club presidents, and other interested campus leaders, the members of the new organization represented practically every active interest at the University. Looking around for a faculty advisor, Grelecki discovered, in the College of Education, Dr. Harold C. Hand, who had previously supervised a similar student project at Stanford University.

The Stanford experiment resulted in the publication of a book, *Campus Activities* by Dr. Hand and his student co-workers. The newly-formed Seminar, after reviewing the work, immediately adopted it as their official textbook. Through Dr. Hand's effort, the project was designated

officially as a credit course, and two credits per semester were given to those who requested them.

On July 14, Chairman Grelecki sounded the opening gun when he informed the student body that Maryland was organized under a "complex and mal-conceived constitution." This constitution, he pointed out, had been allowed to continue through a long period of time without so much as a change in detail, regardless of the fact that time itself, as well as the three-semester plan, has produced changed conditions to which it cannot be adjusted.

To further prove his point, the S.G.A. president remarked that Maryland's constitution is *all constitution*—it contains no bylaws. This means that practically every move made by the S.G.A. Executive Council, top student governing group, should be submitted to a popular vote of the students. "Since this condition exists," declared Grelecki, "we violate our constitution by approving the constitution of new clubs and organizations on campus, we violate it every time we allocate finances, and whenever the matter of team managers comes up."

Dr. Hand deplored the fact that the constitution is out of step with the times and that class officers find it necessary to continually violate it in order to carry on business. He further expresses the importance of delegated freedom for student officers. "We live what we learn," he said, "We should learn to live democratically while in college and, in so doing, live democratically the rest of our lives."

He cautioned, however, that all freedom received would be delegated freedom, and he suggested that a mutual line of demarcation be worked out between the Administration and the Student Government Association, in order to let student officers know just where they stand. "The purpose of the University, and ultimately of the state," he declared, "defines our freedom." He urged that a committee be appointed to study the original charter of the University with an eye to these aims.

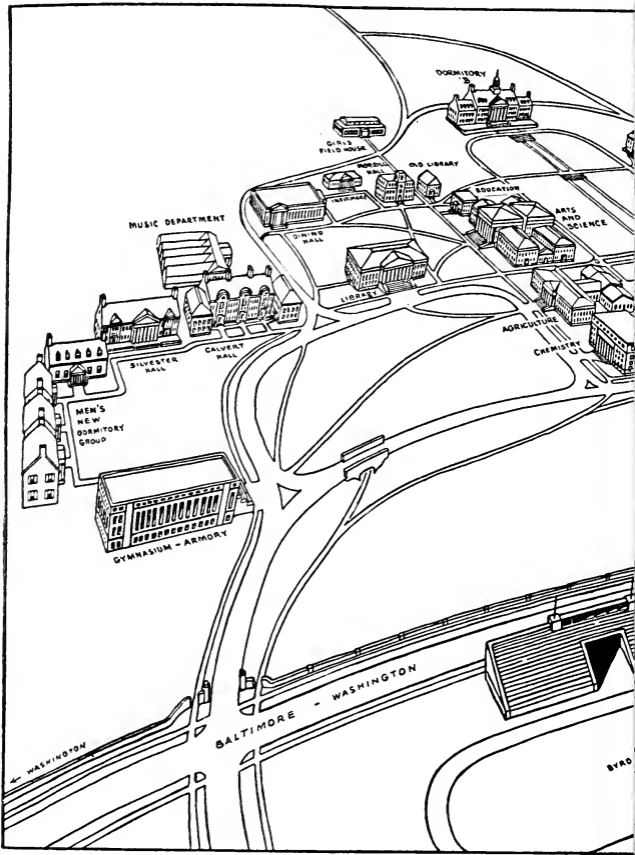

MUSIC DEPARTMENT

DORMITORY

GIRL'S FIELD HOUSE

MORRILL HALL

OLD LIBRARY

INTEGRAL

EDUCATION

ARTS AND SCIENCE

DINING HALL

LIBRARY

AGRICULTURE

CHEMISTRY

SILVESTER HALL

CALVERT HALL

MEN'S NEW DORMITORY GROUP

GYMNASIUM - ARMORY

← WASHINGTON

BALTIMORE - WASHINGTON

BYRD

COLLEGE PARK CAMPUS
UNIVERSITY OF MARYLAND

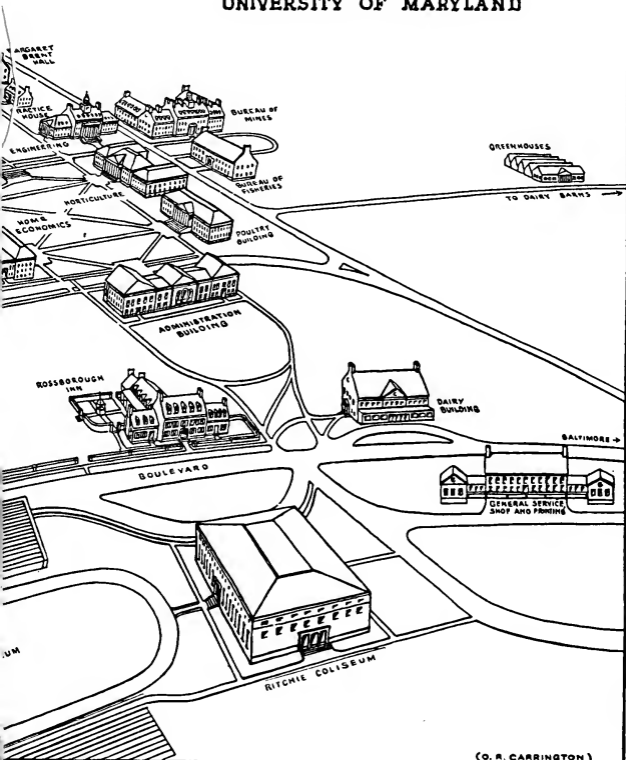

(O. R. CARRINGTON)

In its first public statement, the Seminar issued the following statement of key principles. They served to demonstrate to the students what the present constitution did not contain and what their Seminar was working for:

1. Government by consent of the governed.
2. Constitutional government with powers defined.
3. Representative government.
4. Equal opportunities for all students.
5. Must be workable under the two or three semester plans.
6. Delegated authority and a charter of freedom.
7. Freedom of protest, assembly, press, speech within the limits of the charter of freedom.
8. Brevity and simplicity should be striven for.
9. Facilitation of personal participation in government.

Exactly one month later, after conferences with faculty leaders and investigation of conditions at other schools, the Seminar had compiled the following framework, which, however, was not made public at the time:

Herewith we present the official statement of the Seminar:

We see the necessity for three documents:

1. A University Administration Charter to the S.G.A.
2. A Constitution for the S.G.A.
3. Bylaws to accompany the S.G.A. Constitution.

In Sections A, B and C below, we suggest what it seems to us these three documents should respectively contain.

A. UNIVERSITY ADMINISTRATION CHARTER TO THE S.G.A.:

1. Should stipulate that the top governing group in the S.G.A. is to be known as the Executive Council.

2. Should stipulate that all dealings of the University Administration apropos of student government will be channelled through the Executive Council.
3. Should stipulate the responsibilities—i.e., the broad functions to be performed, the jurisdiction, as it were—which are delegated to the S.G.A. through the Executive Council.
4. Should stipulate the authority which is delegated to the S.G.A. through the Executive Council; which should be correlative to the responsibility delegated to this body.
5. Should stipulate that the Executive Council may delegate these delegated responsibilities and authorities to subsidiary governing bodies which it may create in consonance with the S.G.A. Constitution, but that the Executive Council will be held accountable by the University Administration for the efficient discharge of all responsibilities so delegated. Should further stipulate that no student governing group not chartered by this Executive Council will be permitted by the University Administration.
6. Should stipulate the general nature of the student and faculty representation on the Executive Council, and the general procedure for selecting these representatives.
 - (1) The Charter should stipulate three faculty members, all ex-officio. (Dean of Men, Dean of Women, Chairman of Student Life Committee, or acceptable substitutes), with voice but without voting or office-holding privileges.
 - (2) It should stipulate student members, selected by the student body as provided in the S.G.A. Constitution.

7. Should stipulate the key principles to be lived up to, both in letter and in spirit, by the Executive Council and by any and all subsidiary bodies chartered by it (i.e., the Executive Council).
8. Should stipulate that if and when the Faculty-Student Court (see No. 9 below) rules that any of these principles have been violated, the University Administration will retract the delegated function and authority in question.
9. Should stipulate the composition of the Court (four faculty members exclusive of the ex-officio members on Executive Council, appointed by the University Administration; five students elected at large, exclusive of any on the Executive Council, as provided in the S.G.A. Constitution), and the procedural method to be followed by it (how charges are to be preferred; right of accused student officer or body to a copy of the charges and to counsel of his or their own choosing; published opinion of the Court stating charges, facts in the case, and judgment or decision; right of appeal to President of University).
10. Should stipulate the conditions under which, and the manner in which, parts or all of this Charter to the S.G.A. might be rescinded by the University Administration.

B. S.G.A. CONSTITUTION:

1. Should contain a preamble in which would be given the University Administration Charter to the S.G.A. This preamble should clearly state that all responsibilities and correlative authority covered by the Constitution and Bylaws are delegated, and that these may properly be retracted by the University Administration if either the letter or spirit of the stipulated principles governing them is violated.

2. Should stipulate the functions (delegated responsibilities as per Charter) and the correlative delegated authority of the S.G.A.
3. Should stipulate that the top governing body of the S.G.A. is to be known as the Executive Council, and should further stipulate that all official dealings with the University Administration must be conducted through this body.
4. Should stipulate the nature of the student representation on the Executive Council, and the procedure for selecting these representatives.
 - a. Among other things, this might well include the stipulation that all students seeking election or appointment to any post on this body must first satisfactorily pass a test based on the principles of student government.

In this regard, should also stipulate the method for recalling these representatives if necessary.

5. Should stipulate that the Executive Council is to charter all subsidiary student governing bodies, the method by which all such bodies are to be created, and further stipulate that no group may function in the name of the S.G.A. unless it is so chartered and its charter in good standing.
6. Should stipulate that each such charter granted shall stipulate:
 - a. The general function or functions of student government, and the correlative authority, delegated to the subsidiary body in question by the Executive Council. All such delegations must be within the limits of those delegated in the Charter to the S.G.A. through the Executive Council. All dis-

puted questions of interpretation are to be referred to the Court, with briefs presented by both sides to the controversy.

- b. The general nature of the student and faculty representation on the subsidiary body in question; the general procedure for selecting these student representatives, and for recalling them from office if necessary, and the Administration's method for removing faculty advisors.
 - c. Key principles to be lived up to both in letter and in spirit, and further stipulate that if and when the Court judges any of these principles to have been violated the Executive Council may retract the function(s) and authority in question.
 - d. That the Bylaws of the body be in harmony with (a), (b) and (c) above, but further stipulate that each body (Executive Council included) is free to make its own Bylaws within these limits.
7. Should stipulate the method by which the student representatives on the Faculty Student Court shall be selected, and the qualifications which each shall possess:
- a. The idea of a qualifying test based on (1) the principles of campus living; (2) the authority, functions and proper procedure of the Court would seem to be a good one.
8. Should stipulate the method by which the S.G.A. Constitution may be amended.

C. BYLAWS TO S.G.A. CONSTITUTION:

1. Should stipulate all subsidiary student governing

bodies to be chartered by the Executive Council as of 1942-1943.

These should represent all *functional* groups.

2. Should stipulate as many as are necessary of the minutes connected with the conduct of Executive Council, and of all 1942-1943 subsidiary governing bodies.

On August 14, members of the Seminar voted not to release any more news on its individual steps until a complete suggestion could be presented. It was felt that piece-meal information on impending plans might often give the wrong impression and create opposition to the work of the group.

Meanwhile, the Seminar is engaged in working out a better system of representation for the student body and in formulating details for reorganization of the method of subsidiary governing under the S.G.A., in accordance with the nine key principles. When the completed document is ready, it will be submitted to the vote of the entire student body. At present, Maryland is the only college on the East Coast engaged in such a project.

STUDENT VICTORY COUNCIL

To coordinate the war effort of Maryland's student body, the Student Government Association last year set up the Student Defense Council. This summer, the group was completely reorganized into the Student Victory Council, under the leadership of Bill Krehnbrink, to work in closer cooperation with a similar faculty committee, thus binding all of the campus war effort into one driving force.

During the summer semester, the Victory Council was active in sponsoring a Nutrition Drive, which was featured

by a novel "Clean Your Plate" week. This fall, the Council plans to bring a mobile Red Cross Unit to the campus as the focal point of a mass Blood Donation drive.

DAYDODGERS' LEAGUE

DONALD D. DAVIS	<i>President</i>
LOTTIE E. STEVENSON	<i>Secretary-Treasurer</i>
Elsie VanNess	Mary S. Price
John R. Scott, Jr.	Robert Davison

The Daydodgers' League is a branch of the Student Government Association and is organized to handle the problems of those students who live at home. The League hopes to be able to center interest in campus activities so the Daydodgers may derive benefits from college life otherwise reserved for resident students.

All Daydodger students are members of the League.

STUDENT GOVERNMENT ASSOCIATION EXECUTIVE COUNCIL

RAY GRELECKI	<i>President</i>
PAT QUINN	<i>Vice-President</i>
JANE CHAPIN	<i>Secretary-Treasurer</i>
JOHN GILMORE	<i>President of Men's League</i>
MARY HARRIS	<i>President of Women's League</i>
MILTON VANDENBERG	<i>President of Omicron Delta Kappa</i>
NANCY HOLLAND	<i>President of Mortar Board</i>
BERT CARHART	<i>Editor of The Diamondback</i>
CHARLES HARRY	<i>President of Interfraternity Council</i>
FRED BACH	<i>President of Senior Class</i>
SHIRLEY MACKAY	<i>Secretary of Senior Class</i>

BILL HELBOCK	<i>President of Junior Class</i>
MARY JANE CHASE	<i>Secretary of Junior Class</i>
ED RIDER	<i>President of Sophomore Class</i>
JANE BOSWELL	<i>Secretary of Sophomore Class</i>
BEN WILSON	<i>President of Freshman Class</i>
JEAN SMITH	<i>Secretary of Freshman Class</i>

CLASS OFFICERS

SENIOR CLASS

FRED BACH	<i>President</i>
BUD KELLER	<i>Vice-President</i>
SHIRLEY MACKAY	<i>Secretary</i>
CARL HARRIS	<i>Treasurer</i>
ALAN MACPHERSON	<i>Representative to Men's League</i>
RUTH SLEEMAN	<i>Representative to Women's League</i>
KAY MARTIN	<i>Historian</i>
BERT CARHART	<i>Sergeant-at-Arms</i>

JUNIOR CLASS

BILL HELBOCK	<i>President</i>
BOB HILL	<i>Vice-President</i>
MARY JANE CHASE	<i>Secretary</i>
BOB BOULTER	<i>Treasurer</i>
DON SCHUERHOLZ	<i>Representative to Men's League</i>
BARBARA NUTWELL	<i>Representative to Women's League</i>
MARILYN HUBER	<i>Historian</i>
TOM JONES	<i>Sergeant-at-Arms</i>

SOPHOMORE CLASS

ED RIDER	<i>President</i>
JOHN BENSON	<i>Vice-President</i>
JANE BOSWELL	<i>Secretary</i>
BOB BISHTON	<i>Treasurer</i>
GEORGE KIEFFER	<i>Representative to Men's League</i>
DOROTHY MERKEL	<i>Representative to Women's League</i>
GRAYDON SHULES	<i>Historian</i>
BOB HAMMOND	<i>Sergeant-at-Arms</i>

FRESHMAN CLASS

BEN WILSON	<i>President</i>
GARLAND MYER	<i>Vice-President</i>
JEAN SMITH	<i>Secretary</i>
ALAN STOCKSDALE	<i>Treasurer</i>
BOB KUNKEL	<i>Representative to Men's League</i>
ANNE ROLLISON	<i>Representative to Women's League</i>
JOHNNY SOMMERS	<i>Historian</i>
BILL SCULL	<i>Sergeant-at-Arms</i>

Women's League

MARY HARRIS.....	President
NANCY HOLLAND.....	Vice-President
DOROTHY McCALLISTER.....	Secretary
BETTY BOND.....	Treasurer

WOMEN'S LEAGUE RULES 1942-1943

I. EXPLANATION OF TERMS

A. SIGNING OUT

1. When a woman student desires to leave the campus at any time; she must fill in her sign-out card with appropriate information concerning:
 1. Time leaving
 2. Expected return
 3. Destination in full
 4. Companion
 5. Mode of transportation

She then pushes the red tab to the left to indicate her absence from her residence.

2. If a woman student desires to leave her residence to attend a campus function after 7:30 P. M. between October first and April first, or 8:00 P. M. between April first and October first, she must sign out on a book provided by the head resident designating:
 1. Destination
 2. Expected time of return

3. RULES

1. If a campus function begins before 8:30 P. M. in the evening a woman student may sign out at the desk before going to dinner; if the function is to begin after 8:30 P. M. she must return to her residence and then sign out.
2. All women students must sign out before a holiday and at the end of the school year.

B. SIGNING IN

1. When a woman student returns to her residence she fills in the time of her arrival on her sign-out card, and pushes the tab to the right.

2. RULES

1. Signing in or out must be approved by the resident in charge.
2. *Exception:* A student may phone her head resident and request her to sign her out, if it is before 10:30 P. M.

C. CLOSED NIGHT

1. This term indicates that, on a designated night each week, all women students must be in their residence by 10:15 P. M.
2. The women students will be informed at the beginning of the school year which night of the week has been selected as the closed night of the residence.

D. LATE LEAVE

1. Is the privilege of leaving the residence after 7:30 P. M. from October first until April first, or 8:00

P. M. between April first and October first; and remaining out until 12:45 A. M.

E. LATE PRIVILEGE

1. When a woman student becomes an upper classman, she is allotted certain privileges according to her station which do not entail the use of a late leave. These are enumerated under Residence Leaves.

F. BREAKING QUIET HOUR

1. If a woman student makes any objectionable noise or is out of her room between the designated hours she is sent before the Women's League for her offense.

2. RULES

1. There shall be no bathing nor phone calls before 7:00 A. M. or after 10:30 P. M. on week nights and 11:00 P. M. on week-end nights.
2. Neither radios nor musical instruments may be played during Quiet Hours. If the woman student does not comply with this rule the radio or instrument will be removed for an indefinite period of time.
3. Women students may visit in rooms and play their radios until 12 Midnight, providing they do not disturb others from Friday through Sunday nights.

II. RESIDENCE MEETINGS

Attendance at residence meetings is compulsory. The attendance will be checked by the monitors, and those

failing to attend will be brought before the Women's League. Only the Head Resident or the House President has the authority to excuse girls from attendance at meetings, in case of an emergency.

III. RESIDENCE LEAVES

A. NOTE!!

1. Permission slips must be returned, filled in by the parents or guardian, before off-campus overnight leaves are granted to the woman student.

B. GENERAL LEAVES

1. FRESHMEN

- a. In residence week nights at 7:30 P. M. October until April 1.
- b. In residence week nights at 8:00 P. M. April 1 until October 1.

2. SOPHOMORES

- a. Same as freshmen except that they may go to the library until 10:15 P. M.

3. JUNIORS

- a. In residence at 10:15 P. M.
- b. With condition—in at 7:30 P. M. week nights between October first and April first, and at 8:00 P. M. between April first and October first.

4. SENIORS

- a. Same as juniors.
- b. With condition, same as juniors.

C. LATE LEAVES

1. FRESHMEN

- a. One per month, can carry but not borrow, taking not more than two in a month.

3. SOPHOMORES

- a. Two per month, can carry but cannot borrow, taking not more than four in one month.

3. JUNIORS

- a. Three per month, can carry but cannot borrow, taking not more than four in one month.

4. SENIORS

- a. Unlimited.
- b. With conditions—four per month, can neither carry nor borrow.

D. CONDITIONED LEAVES

Any girl with an F or an incomplete in a course on her record must be in her residence by 7:30 P. M. between October first and April first and in at 8:00 P. M. between April first and October first. The allotted number of late leaves may be taken.

E. LEAVES FOR ALL WOMEN

1. Friday and Sunday

- a. In 10:45 P. M. (unless late leave is taken or woman student is attending a University function.

2. Saturday

- a. In at 12:45 A. M.
- b. Exception is University function with a set time for the women students to return to their residence.

3. A woman student must return to her residence not later than three-quarters of an hour after a

campus function is over. These functions include Footlight Club Plays, Club Meetings, Games, and other activities.

4. If a woman student spends the night at home, at her sorority house, or a friend's home Monday through Thursday, she must take a late leave.
5. Swimming and Riding Club members
In at 10:15 P. M. from off-campus meetings.
6. Sorority
 1. In at 11:45 P. M. on pledge night, otherwise late leave must be taken.
 2. Pledges in at 8:00 P. M. on meeting nights.
 3. Members in one-half hour after meeting is over.
7. Examination Week
 1. A woman student may be out until 10:45 P. M., or may spend the night at home if she has no examination the following day. When all her examinations are over, she may go home or take late leaves which do not count against her allotted number.
8. Moving-up Day
 1. Junior women with at least 90 credit hours, and no conditions or failures assume senior privileges on May 1.
 2. Sophomore women who fit the above requirements and have 60 credit hours move up accordingly.
 3. Freshmen women who fill the requirements of No. 1 and have 30 credit hours move up accordingly.

IV. DANCES

A. A SOCIAL CALENDAR is sent weekly from the Dean of Women's Offices to all women's residences. This should be carefully consulted and the scheduled time of closing noted before signing out.

B. SPRING FORMALS

1. A woman student may stay out until the close of one sorority or fraternity spring formal. If she attends other formals, she must be in at 1:00 A. M.

V. VISITING AT MEN'S RESIDENCES

Women students may visit in a fraternity house only when an approved housemother or chaperon is present, and only at the following times. (On other days, on the occasion that a special invitation has been issued to a fraternity social function, as a dinner or a tea.)

Friday—6:00 P. M. to 12:30 A. M.

Saturday—12 noon to 12 midnight.

Sunday—12 noon to 10:00 P. M.

VI. QUIET HOURS

A. MONDAY THROUGH THURSDAY:

8:00 A. M. to 12 noon.

1:30 P. M. to 4:00 P. M.

7:30 P. M. to 10:00 P. M.

10:30 P. M. to 8:00 A. M.

B. FRIDAY:

8:00 A. M. to 12:00 noon.

1:30 P. M. to 4:00 P. M.

11:00 P. M. to 8:00 A. M.

C. SATURDAY AND SUNDAY:

8:00 A. M. to 11:00 A. M.
11:00 P. M. to 8:00 A. M.

D. RULES ON BREAKING QUIET HOUR under section I should be observed during these hours.

VII. ROOMS

A. IN ORDER

1. 12 noon on Sunday and holidays.
2. 8:00 A. M. on all other days.

B. CHECKED

1. On arrival and departure by both the occupant and the head resident. Any breakage or damage done will be charged to the woman student.

C. LAUNDRY WORK

1. No laundry work may be done in the rooms, all washing and ironing must be done in the laundry room. The exception is hose which may be washed in a girl's room provided the water does not drip on the floor.

VIII. GUESTS

Arrangements for the accommodation of overnight guests must be made with the head resident. The fee is 75c a night.

IX. CALLERS

A. TIMES ALLOWED—Men callers may be entertained in the lobby or the recreation rooms at the

following times. They may be entertained in off-campus houses at these times only if the house-mother is at home, and permits it.

MONDAY THROUGH THURSDAY:

4:00 P. M. to 5:15 P. M. (in lobby only.)

6:00 P. M. to 7:30 P. M. October first until April first.

6:00 P. M. to 8:00 P. M. April first until October first.

FRIDAY:

4:00 P. M. to 5:15 P. M. (in lobby only.)

6:00 P. M. to 10:30 P. M.

SATURDAY AND SUNDAY:

12 noon to 10:30 P. M.

B. A MAN MAY WAIT in the residence after 7:30 P. M. for his engagement providing he observes quiet hour.

C. SALESPEOPLE

1. Are not allowed in the residence at any time. Any strangers seen in the residence are to be reported immediately to the head resident.

X. PENALTIES

A. THE PENALTY usually administered by the League is a campus. This term means that on the designated days the woman student who has been campused must return to her residence and report to the resident at 6:45 P. M. From that time on she is not allowed to leave her residence for any reason and cannot receive callers.

- B. RETURNING LATE—(From late leaves, campus leaves, dances, library or any campus function, or late at 7:30 P. M. or 8:00 P. M.
Women are allowed a total of ten minutes lateness (not more than five minutes at a time) each semester before being penalized. After these ten minutes are used—
- 1-4 minutes campused Friday through Sunday.
 - 5-9 minutes campused Monday through Sunday.
 - 10-15 minutes campused Friday through Sunday of the following week.
- C. THE PENALTY for leaving the residence after 10:30 P. M. shall be a campus of Saturday and Sunday nights.
- D. THE PENALTY for taking over the quota of late leaves shall be:
1. Loss the following month of twice the number of late leaves taken above the quota.
- E. A CAMPUS of Monday through Wednesday holds for the following offenses:
1. Untidy room.
 2. Failure to attend residence meetings without an adequate excuse.
 3. Not signing in or out.
 4. Signing in or out for someone else.
- F. IF A WOMAN student is brought before the League for the second time for the same offense the penalty is usually doubled.
- G. FOR BREAKING quiet hour the woman student is campused on Saturday night.
- H. IF A WOMAN student fails to attend a fire drill, she will be campused Friday through Sunday.
- I. IF A FIRE OFFICER, air raid warden, or monitor

is absent, and has not left a substitute, the penalty will be a campus for three days.

- J. IF A WOMAN student does not appear before the League when summoned her regular penalty will be extended one day unless she has been excused by the house president.
- K. WOMEN STUDENTS will not be given any choice for the date of their campus, and they will take the campus penalty during the week in which the offense was committed unless the League thinks that a legitimate excuse has been offered. There will be no extra penalty if the League decides to alter a campus.

XI. ELECTIONS

- A. The House Presidents to represent the Dormitories and Sororities shall be elected one month before the term of the present House President expires (which runs for two semesters.) The House Presidents, and all other representatives of the off-campus houses must be elected before two weeks of school have passed without representation. Representatives may be chosen from the Sophomore or Junior Classes for the House Presidents, and a record of the election shall be kept so that if the woman student does not return to school, the next highest student can take her place.
- B. Any woman student elected to the League must retain a two-point average.
- C. League members are expected to take all changes in rules to their housemother immediately.

The Women's League Retains for Itself the
Right to Make Exceptions in the Rules
if the Conditions Warrant It.

History

*“Hail, Alma Mater
Hail to thee Maryland
Steadfast in loyalty
For thee we stand.”*

In these words are echoed the sentiments of every student of the University of Maryland, past, present, and future. The Students of the past who have graduated cherish many tender memories of their loving Alma Mater; those of the present are striving to make in the University more improvements that will be enjoyed by those of the future.

When the college of Medicine was founded in Baltimore in 1807, the history of the University of Maryland began. Rapidly expanding, the University added a School of Law in 1823, a School of Dentistry in 1882, a School of Nursing in 1889, and in 1904, absorbed the Maryland College of Pharmacy.

The Maryland State College was chartered in 1856 under the name of the Maryland Agriculture College, the second agriculture college in the Western Hemisphere. In 1862, the College became in part a State institution with the passage of the Land Grant Act by the Congress of the United States.

By an act of the State Legislature in 1920, the University of Maryland was merged with the Maryland State College, and the resulting institution was given the name, the University of Maryland.

Administration

PRESIDENT BYRD GREETES THE FROSH

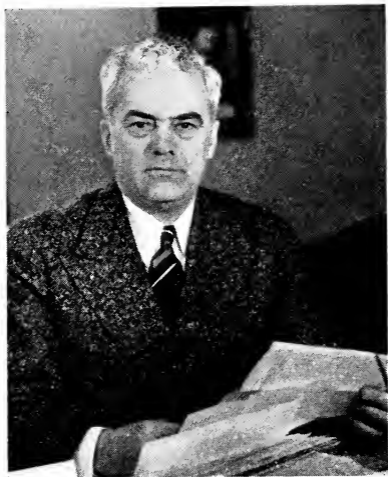

Dr. Harry C. Byrd

To new students I extend a cordial welcome. You have the honor of being among the early ones to enroll under the new accelerated program, and you will be rewarded for your foresight and determination by being able to complete

your University course in more than a year less than the normal time. The Nation urgently needs trained men and women, and you will thus win for yourselves the opportunity to fit yourselves for places of responsibility in one of the armed services, or in industry, much earlier than otherwise would be possible.

Because of the fact that our Nation is at war you will find conditions a little different than during normal times. The emphasis will be on serious work for all students and rigorous physical development. You will find your teachers anxious to give you the best possible instruction, and you will find the administrative authorities eager to assist you with any problems you may have. Please feel free to call upon any of us at any time.

We are glad, also, to welcome back to the campus the old students, and to all students, new and old alike, we extend good wishes for a happy and successful year. The best advice I can offer to any of you is to do each day's work on time and do it well. If this simple rule is followed, you will find yourselves making steady progress. No football game ever was won on the Saturday on which it was played. The hard work of the previous weeks of practice always is the greatest factor in victory. Let us all pull together to make this the best year the University has ever known.

Sincerely,

H. C. Byrd

President.

DEAN STAMP ADDS HER MESSAGE



Dean Adele H. Stamp

To you who are coming to our Campus during this critical period, a hearty welcome. You come to us during the greatest conflict the world has ever known. Democracy is at stake, and daily young men, your countrymen, are giving their lives that we may continue to be a free people. No sacrifice is too great and I know that you as young college men and women will willingly and gladly make any sacrifice that is asked of you.

You come to college during a grave period. Trained leaders are needed as never before not only with the war effort but to help in making the peace so that this great tragedy shall not happen again and that those of your generation "shall not have died in vain". Make use of the opportunities which a college education gives you.

Adele H. Stamp

{ 33 } Dean of Women.

DEAN REID WELCOMES YOU



James H. Reid

It is always a privilege to welcome the new students as well as returning upperclassmen to this campus, and we look forward with real pleasure to association with you.

We hope that as you enter the University for the first time, you will feel that Maryland is your new home; it is your University and you are a part of it.

Your responsibilities are greater than have been those of any other college group. The problems and the way of life in the coming years will be different and to solve those problems, clear, logical thinking is essential.

It is my sincere desire that all of you, both freshmen and upperclassmen, will feel free at all times to call at my office and discuss any problems that you may have.

James H. Reid
Acting Dean of Men.

OFFICERS OF ADMINISTRATION

H. C. BYRD, President of the University

JAMES H. REID, Acting Dean of Men

ADELE H. STAMP, Dean of Women

CLARK D. SHAUGHNESSY, Athletic Director

COL. ROBERT E. WYSOR, JR., Professor of Military Science
and Tactics

L. B. BROUGHTON, Dean of the College of Arts and Sciences

S. S. STEINBERG, Dean of the College of Engineering

J. FREEMAN PYLE, Dean of the College of Business and Public
Administration

M. MARIE MOUNT, Dean of the College of Home Economics

ARNOLD JOYAL, Acting Dean of the College of Education

T. B. SYMONS, Dean of the College of Agriculture

C. O. APPLEMAN, Dean of the Graduate School

ROGER B. CORBETT, Director of the Agricultural Experiment
Station

H. F. COTTERMAN, Assistant Dean of the College of
Agriculture

H. T. CASBARIAN, Comptroller

ALMA H. PREINKERT, Registrar

T. A. HUTTON, Purchasing Agent

E. F. LONG, Acting Director of Admissions

CARL W. HINTZ, Librarian

HERBERT RUSSELL, Superintendent of Buildings and Grounds
And at the Baltimore Professional Schools:

H. BOYD WYLIE, Acting Dean of the School of Medicine

J. BEN ROBINSON, Dean of the School of Dentistry

ANDREW G. DUMEZ, Dean of the School of Pharmacy

ROGER HOWELL, Dean of the School of Law

ANNIE CRIGHTON, Director of the School of Nursing

Student Activities

COMMITTEE ON STUDENT LIFE

Back of all the Student activities on the Maryland Campus is the Committee on Student Life, linking the student groups with the University administration. This committee, headed by Dr. Charles E. White, is not organized to criticise and lay down rules for the students, but rather they are organized to work with the students and to show them how to work out problems which may arise; not only problems of the present but problems which will arise when they are working in their community and state in later years.

This group is composed of faculty members who have a real interest in the student body and who are willing to give part of their time to work with the different organizations.

The Student Life Committee urges the students to take part in the extra-curricular activities on the campus. There are numerous clubs, music groups, dramatics, intramural sports, dancing clubs, and publications on which a student may work and better himself for future years.

ROSSBOROUGH CLUB

JAMES KINSEL	<i>President</i>
C. A. SCHAUMAN	<i>Vice-President</i>
VITE PAGANELLI	<i>Secretary</i>
WILLIAM KREHNBRINK	<i>Treasurer</i>
ROBERT STOCKBRIDGE	<i>Junior Representative</i>

The Rossborough Club was founded in 1891 with thirty members, and today its membership boasts more than six

hundred. The name is derived from the Rossborough Inn, the oldest building on the campus, and a social center in the early 1800's.

Five dances are held annually, featuring the "name" bands of the country. Last year the members danced to such nationally famous bands as Tommy Reynolds, Bobby Byrne, Al Donahue, Mal Hallet and Woody Herman.

Membership in the Rossborough Club is open to all Maryland men. The number of tickets are limited and should be secured at the first possible opportunity.

THE FOOTLIGHT CLUB

ARLA GUILD.....	<i>President</i>
CHARLOTTE KIDD.....	<i>Vice-President</i>
GEORGE STUNTZ.....	<i>Stage Manager</i>
DOTTIE WILLIS.....	<i>Secretary</i>
JANE CHAPIN.....	<i>Treasurer</i>

The Footlight Club holds tryouts early every fall for new students who display a flair for drama. If a student is interested in play production, he may be elected a Footlighter by taking a part in the play or by working on stage crews and earning his admittance through a point system.

Last year, under the direction of Dr. Charles B. Hale, E. Parker Dupler, and William McCollum, the thespians presented the following plays: "Ladies in Retirement", "No Time for Comedy", "Hedda Gabler" and "The Male Animal" and, during the summer semester, "Out of the Frying Pan". The tentative plays for this year are: "Mr. and Mrs. North", "Winterset", "Private Lives", and "Arsenic and Old Lace" under the same direction as mentioned above. The neophytes will present an evening of one-act plays directed by club members.

Three of the four plays each year are free to students who have paid their activity fee and one is a "pay" play to raise funds for the organization.

DAYDODGERS' CLUB

JOSEPH DECKER	<i>President</i>
JEFF NAIRN	<i>Vice-President</i>
MARY STUART PRICE	<i>Secretary</i>
JOHN SCOTT	<i>Treasurer</i>

Perhaps one of the most important things that a student has to do is to adjust himself to college life. Those students who live away from the campus are helped to do this through the Daydodgers Club.

The club holds one activity a month, including straw rides, picnics, beach parties, informal dances and an annual spring formal which proved to be one of the highlights of the campus social season.

Besides the social side, it takes a very active part in promoting a more representative form of student government on the campus and forms a natural outlet for the voices of the Daydodgers on current campus activities and affairs.

This year the club is sponsoring a transportation exchange committee to help students go to and from school. Last year it sponsored Maryland's first book cooperative.

CALVERT DEBATE CLUB

JAMES KINSEL	<i>President</i>
JOANNA BENJAMIN	<i>Secretary</i>
JAMES THOMAS	<i>Manager</i>

Since its inception seven years ago, the Calvert Debate Club has taken a position of importance in student activities.

On its northern trip last year, the club met debate teams from Penn State, Bryn Mawr, New York University, City College of New York, and Rutgers. On its southern jaunt, it met the University of Virginia, Washington and Lee, and Duke and also participated in the Rock Hill Tournament in South Carolina.

In addition to the men's and women's teams, last year's squad also included a team of freshmen. Schedules of

varsity debates are arranged by officers of the club with the help of the advisory committee. Dr. Ray Ehrensberger, head of the Speech Department, is chairman of the faculty committee. Every year, the club sponsors an Intramural Debate Tournament in which various campus clubs participate.

Tryouts for the club are held during the first month of school.

TERRAPIN SWIMMING CLUB

GIL PERRY *President*

The Swim Club groups together all the students in the University who like to swim. Swims, lifesaving and water safety demonstrations are given along with diving exhibitions. The Social season is climaxed by a beach party and annual dance. Persons interested in joining the club should contact Gil Perry.

TERRAPIN TRAIL CLUB

JAMES BRIDGE *President*

JAMES KESTER *Vice-President*

PAT McALLEN *Secretary*

WILLIAM TOLLEY *Treasurer*

A lively group of outdoor lovers compose this club. Every year the members take numerous hikes into the surrounding countryside. Among the highlights are week-end camping trips to various points of historic and scenic interest.

Last year the club went on a week-end jaunt to the famous Sky Line Drive. Another trip found them climbing Old Rag Mountain and following the White Oak Cannon Trail.

Any student who is interested in joining this club should contact Jim Bridge at once.

Publications

THE DIAMONDBACK

BERT CARHART	Editor-in-Chief
GENE SULLIVAN	Managing Editor
JANE SHOWACRE	Woman's Editor
JACQUELINE BROPHY	Feature Editor
JACK MILLER	Business Manager
TED BEUERMAN	National Advertising Manager

The *Diamondback* is the natural outgrowth of student desire for news about their school. It was founded in 1920 in a tabloid form and has grown, under sponsorship of the Student Government Association, to a leading bi-weekly college publication.

Staff selections are made from those students who show interest and ability in collegiate newspaper work. At the beginning of each semester, try-outs for the staff are held and freshmen are given the chance of meeting the staff editors. No previous experience is necessary.

The *Diamondback* offices are located in the basement of the Administration Building.

OLD LINE

ANN PATERSON	Editor
POLLY HARDY	Woman's Editor
EDWARD STEINBERG	Business Manager
BILL MANN	Art Editor
HARRY KARR	Circulation Manager

The *Old Line* is the official humor magazine of the

University. It is a thirty-two page publication and is published six times a year.

Candidates for the *Old Line* should report to the *Old Line* office in the basement of the Administration Building. No previous experience is needed to become a member of the staff. The major positions on the paper are selected in the same manner as those of the other publications.

THE TERRAPIN

FREDERICK JOHNSON *Editor-in-Chief*
JEANNETTE OWEN *Woman's Editor*
BURTON F. DAVIS *Business Manager*

An accurate record of the activities of the school year is faithfully recorded in the pages of the *Terrapin*. Pictures and interesting text are woven into a book that will revive many memories in the future.

The Staff appointments are made in the same way as those of the other publications. Those who would like to join the staff should report to the *Terrapin* office in the basement of the Administration Building.

THE M BOOK

A handbook for freshmen, published annually. Major positions are Editor and Business Manager.

Music

GLEE CLUBS WOMEN'S CHORUS

KAY MARTIN	<i>President</i>
LOTTIE STEVENSON	<i>Vice-President</i>
JANE CHAPIN	<i>Secretary</i>
MABEL KLEBOLD	<i>Treasurer</i>

MEN'S GLEE CLUB

DWIGHT FEARNOW	<i>President</i>
ROBERT GRITZAN	<i>Vice-President</i>
AARON ROSENSTADT	<i>Secretary</i>
ROBERT CORMACK	<i>Business Manager</i>

Perhaps one of the most outstanding musical events on the campus is the joint concert of the Women's Chorus and the Men's Glee Club.

The Men's Glee Club, under the direction of Harlan Randall, sang before more than twenty-five thousand people last year. They participated in a group concert given by the Associated Glee Clubs of America in the Maryland area. During their annual spring tour, they also entertained the soldiers at Fort Meade, as well as thousands on Maryland's Eastern Shore.

The Women's Chorus now numbers more than sixty members. The group made trips last year to Baltimore and Annapolis and sang at many charity events.

Both clubs closed their seasons with the annual joint concert held with the Glee Clubs of George Washington University.

ORCHESTRA

BYRON BIRD	<i>President</i>
DRAPER SUTCLIFFE	<i>Vice-President</i>

ANNIE RUTH TOPPING *Secretary*
CHARLES COOK *Treasurer*

The University Orchestra is one of the most active musical groups on the campus. Any student with previous musical experience is cordially invited to come out for the orchestra. Interested students should see Professor Randall in the Music Building or President Byron Bird.

Last year the orchestra played at the Operetta, May Day Celebration, and various teas at the Rossborough Inn.

UNIVERSITY BAND

SERGEANT OTTO SIEBENEICHEN *Band Master*
(Rest of Staff to be announced)

The University Band is an active Student organization on the campus, playing at football games; giving exhibition drills, and playing at pep rallies. Each year the band gives a Spring Concert which is always well received.

Freshmen or transfer students with musical experience who wish to join the University Band should contact Sergeant Siebeneichen. Each year the band holds tryouts for aspirants. Candidates will be notified of the time of the tryouts.

CLEF AND KEY

JOE DECKER *President*
JANE CHAPIN *Vice-President*
KAY MARTIN *Secretary*
JIMMIE SCHENE *Treasurer*
TOM McCENEY *Historian*

The Clef and Key Club will present a Varsity Show, written and produced by its members, in November, and an operetta in the Spring.

Tryouts will be held and membership in the Clef and Key is given to those students who are chosen for the productions and to those who help with the work behind the stage. Watch for tryout announcements.

Departmental Groups

AMERICAN INSTITUTE OF CHEMICAL ENGINEERS

MARSH STEIDING	<i>President</i>
ROBERT JUST	<i>Vice-President</i>
LELAND DEPUÉ	<i>Secretary</i>
JOHN WATSON	<i>Treasurer</i>

The AICE is a student branch of the national professional chemical Engineering society. It was founded as the Chemical Engineers' Club and two years ago was accepted into the national society. Guest speakers, principally on engineering subjects, are featured at the bi-monthly meetings. All senior, junior, and sophomore chemical engineering students are eligible for membership.

AMERICAN SOCIETY OF CIVIL ENGINEERS

PAUL SMITH	<i>President</i>
MORRIS GREEN	<i>Vice-President</i>
KENNETH SIMPSON	<i>Secretary</i>
GEORGE KEAT	<i>Treasurer</i>

The ASCE is the student chapter at Maryland of the professional civil engineering society. The ASCE is the oldest of the six professional engineering societies. All sophomore, junior, and senior civil engineering students are eligible for membership. Meetings are held regularly featuring guest speakers and student speakers in addition to several informal social gatherings each semester.

AMERICAN INSTITUTE OF ELECTRICAL ENGINEERS

ANDY DEMING	<i>Chairman</i>
RUSSELL McFALL	<i>Vice-President</i>
GEORGE REYNOLDS	<i>Secretary-Treasurer</i>
CHARLES HOCHGESANG	<i>Program Chairman</i>

Student chapters of the AIEE, a national professional society for electrical engineers were organized to promote fellowship among E.E. Students. Monthly meetings consist of a business portion and technical talks or movies. Membership in the AIEE is open to junior and senior electrical engineering students.

AMERICAN SOCIETY OF MECHANICAL ENGINEERS

GEORGE WEBSTER	<i>Chairman</i>
HAROLD YOUNG	<i>Vice-Chairman</i>
JACKSON KESSINGER	<i>Secretary</i>
GEORGE NEWGARDEN	<i>Treasurer</i>

Largest of the engineering groups at Maryland, the student branch of the ASME hold meetings twice a month in which student and guest speakers present talks, papers, or demonstrations of some phase of mechanical engineering. The M.E. department of the university is honored by being the headquarters, with Dr. John E. Younger as chairman, of the Aviation Section of the ASME.

COLLEGIATE CHAMBER OF COMMERCE

TED BEUERMAN	<i>President</i>
HAM HAWKINS	<i>Treasurer</i>

The Collegiate Chamber of Commerce provides students of the School of Business and Public Administration with

an organization which deals with problems such as will be found later in life in the business world. It is controlled by a board of directors elected from each class. All Commerce Students are urged to join, as the experience that they receive in this organization is invaluable in post-college business.

HOME ECONOMICS CLUB

MARIAN BECK *President*
MARTHA ANN COTTERMAN *Vice-President*
BETTY ANN MANLEY *Secretary*
BETTY L. ROWLEY *Treasurer*

The Home Economics Club was organized to support and create interest in home economics and its allied subjects at the University of Maryland.

GERMAN CLUB

ROBERT BISHTON *President*

The German Club is an organization that attempts to provide the members with an opportunity to discuss the Old German culture and language and to converse in German. Last year discussions of the German heritage of culture marked a high point in the academic activities of the club. A social program of picnics in the spring and fall rounded out the social activities.

FRENCH CLUB

Officers to be Elected.

The French Club was founded with the purpose in mind of giving students the opportunity of speaking French

fluently and intelligently and of instilling in them a love for French culture.

They meet once a month and, in addition to regular business meetings, the club holds picnics, short plays and parties.

SPANISH CLUB

(OFFICERS TO BE ELECTED)

The Spanish Club is an organization for the advancement of interest in the Spanish language and literature. It attempts to provide the cultural background of Spanish that the student often misses in class.

Last year, the group had movies of Spain and Latin America as a feature of its social program.

FUTURE FARMERS OF AMERICA

EUGENE SCHLOSNAHEL	<i>President</i>
NEVIN S. BAKER	<i>Vice-President</i>
JAMES PRIGEL	<i>Secretary</i>
WARREN C. SMITH	<i>Treasurer</i>
MERREL GRAFTON	<i>Ag. Council Representative</i>

This active campus group is composed of those agricultural students who are preparing to teach agriculture. The programs of the meetings help to prepare them for future situations they may have to face. In addition to its annual banquet, the F. F. A. cooperates with the Agricultural Council in sponsoring social events.

FARM ECONOMICS CLUB

EDGAR A. SCHAEFFER *President.*

SAMUEL B. BURCH *Vice-President*

MARY HOWARD SIMMONS *Secretary*

The Farm Economics Club was founded with the purpose in view of fostering good will between the students and the faculty of Department of Agricultural Economics. Those students who are pursuing a course in agriculture should join this organization as it helps to round out their programs. The club holds monthly meetings and varied social activities.

BLOCK AND BRIDLE CLUB

EDGAR A. SCHAEFFER *President*

EMORY LEFFEL *Vice-President*

PHILLIP HOPE *Secretary*

CARL LUEBBEN *Treasurer*

This is an active club that fosters interest in the study of Animal and Dairy Husbandry. The members publish a club paper called the *Block and Bridle Herald*, every two weeks. In the spring, they sponsor an Annual Livestock Judging Contest. A varied social program rounds out the activities of the club.

Honoraries

PHI KAPPA PHI

Senior Honorary Scholastic Fraternity

Founded at the University of Maine in 1897

Established at the University of Maryland in 1920

MARK WESTGATE.....	<i>President</i>
IRVIN C. HAUT.....	<i>Vice-President</i>
LENNA L. GROSS.....	<i>Secretary-Treasurer</i>
CLARA WELCH.....	<i>Corresponding Secretary</i>

FACULTY MEMBERS

Arthur M. Ahalt	Charles Kramer
Richard W. Akeley	Edgar F. Long
Charles Appleman	Edna B. Mc'Naughton
Harold Benjamin	De Voe Meade
Charles L. Benton, Jr.	Earle Miller
Leslie Bopst	Marie M. Mount
Levin Broughton	Gordon Prange
Harry Byrd	Alma H. Preinkert
Franklin D. Cooley	Russell G. Rothgeb
Ernest N. Cory	Mark Schweizer
Myron Creese	William C. Supplee
Lewis Ditman	W. Paul Walker
Charles B. Hale	Edgar Walls
Herman Hunter	J. Paul Whitemeyer
William Kemp	

Those Seniors who show general excellence of character and outstanding scholarship, and are in the upper ten per

cent of their colleges, are eligible for membership in this fraternity. One tapping ceremony is held each semester. Each prospective member must have completed at least six complete semesters or ninety credits.

STUDENT MEMBERS

Edgar Schaeffer	Saville Allnutt
Jane Showacre	Kenneth Uglow
Jacqueline Cooley	George Webster
Ray Mattoon	Hugo Sheridan
Charles Bechtold	John Spielman
Marjory Mattingly	John Tucker
Joseph Mintzer	Irving Kabik
Richard Peck	Richard Kent
Milton VandenBerg	Robert McKee
Mildred Radin	Emmett Owens
David Hurwitz	Raymond Dietz
Bud Umland	Robert Rivello
Charles Harry	Charles Hochgesang
Catherine Krafft	Mary Harris
Robert Maisel	Elizabeth Haase
Ray Grelecki	

MORTAR BOARD

NANCY HOLLAND	<i>President</i>
POLLY HARDY	<i>Vice-President</i>
JANE CHAPIN	<i>Secretary</i>
JANE SHOWACRE	<i>Treasurer</i>
ANN PATERSON	<i>Historian</i>

Membership in the Mortar Board is one of the highest honors that a woman student can receive. Eligibility is based upon outstanding scholarship, leadership, and service. Only a junior student is eligible. Tapping ceremonies are held on May Day, at which time the new

members are presented with a small black pin in the shape of a mortar board.

The Women's Senior Honor Society of the University of Maryland became a member of Mortar Board on December 8, 1934.

OMICRON DELTA KAPPA

Honorary Society for the Recognition of
College Leadership

Founded at Washington and Lee University in 1914

Sigma Circle established at the
University of Maryland in 1927

MILTON VANDENBERG	<i>President</i>
CHARLES HARRY	<i>Vice-President</i>
OLIVER GUYTHER	<i>Secretary-Treasurer</i>

MEMBERS:

Bert Carhart	Jim Kinsel
Luther Conrad	Jack Miller
John Gilmore	Bob Rivello
Ray Grelecki	Ned Steinberg
Howard Keller	Gene Sullivan
Dick Kent	Bernie Ulman

Omicron Delta Kappa is a men's national honor society that recognizes outstanding leadership and ability in scholarship, athletics, social and religious activities, publications, and the various cultural activities that go to make up college life.

The Omicron Delta Kappa eligibility code is the guiding factor in the selection of new members by the active circle. Those elected to membership are recognized each year in a public meeting.

The Calvert Cotillion is sponsored each year by the society and is one of the outstanding formal dances of the year. All that leads to better citizenship and the best in college life is supported by the society.

Last year, Omicron Delta Kappa inducted Viscount Halifax, British Ambassador and Col. Robert E. Wysor, head of the University's Military Department, as honorary members.

PHI ETA SIGMA

National Men's Freshman Honor Society
 Founded at the University of Illinois in 1923
 Established at the University of Maryland in 1940

BYRON BIRD	<i>President</i>
JOSEPH ESHER	<i>Vice-President</i>
ARNOLD SEIGEL	<i>Secretary-Treasurer</i>
HENRY SANDLER	<i>Historian</i>

Rowland Adams	Morton Hyman
David Barker	Irving Kabik
Ted Barss	George Kelley
Charles Bechtold	Irvin Lazinsky
Byron Bird	Robert McKee
Felix Cardegna	Alan Macpherson
Bernard Cohen	Ray Mattoon
John Cumberland	Joseph Mintzer
Clifton Currin	John Neumann
James Duke	Richard Peck
Sidney Efross	Edward Rider
Nathan Ehrlich	Henry Sandler
Joseph Esher	Arnold Seigel
Joseph Hack	Morton Silberstein
Charles Harry	Ernst Solberg
John Spielman	John Stuntz
Kenneth Uglow	Milton Vandenberg
George Webster	

FACULTY MEMBERS:

Dr. Harry C. Byrd
Dean S. S. Steinberg
Carl W. Hintz, *Faculty Adviser*

Phi Eta Sigma is a national honorary society for first year men who have excelled in scholarship. Eligibility is based on scholarship alone, and any man with a 3.5 average in either or both semesters of his freshman year is eligible for membership.

ALPHA LAMBDA DELTA

The University of Maryland's Chapter of Alpha Lambda Delta, freshmen women's honor society, was chartered in 1932. To be eligible for membership in this organization, a woman must earn at least a scholastic average of 3.5 for the first semester of her freshman year or 3.5 for the whole year.

JANE BOSWELL	<i>President</i>
Margaret Beattie	Vivian Lowy
Marilyn Behrend	Wanda Pelczar
Agnes Louise Carlson	Arline Raskine
Dorothy Coseboom	Virginia Raymond
Shirley Frielandier	Mary Spielman
Miriam Gerla	Ellen Stabler
Vera Hartman	Ruth Startzman
Dorothy Jackson	Nancy Troth
Gwendolyn Likely	

TAU BETA PI

National Honorary Engineering Fraternity
Founded at Lehigh University in 1886
Chartered at the University of Maryland

RICHARD H. KENT	<i>President</i>
GEORGE C. WEBSTER	<i>Secretary</i>
MYRON CREESE	<i>Treasurer</i>

Russel R. Allen
Felix M. Cardegna
George F. Corcoran
Clifton B. Currin
C. Raymond Dietz
Joseph R. Esher
R. H. Funke
Wilbert J. Huff
Irving Kabik

Russell W. McFall
Robert McKee
Robert M. Rivello
Hugo G. Sheridan
John R. Spielman
S. S. Steinberg
Kenneth M. Uglow
John E. Younger

OMICRON NU

National Honorary Home Economics Fraternity

Founded at Michigan State College in 1912

Established at the University of Maryland in 1937

BETTY HAASE *President*
MRS. FRIEDA McFARLAND *Vice-President*
ANNE CHAYDEAYNE *Secretary*
MARY HARRIS *Treasurer*

A scholarship loan fund is maintained by Omicron Nu for worthy students of Home Economics.

LATCH KEY SOCIETY

LOY M. SHIPP *President*
LEE HOFFMAN *Vice-President*
DAVID GREENBERG *Secretary*

The Latch Key Society was founded in 1938 by Jerry Hay and Norman Miller, football managers, as a local honorary.

Managers and junior managers of major sports and the

Sports Editor of the *Diamondback* are eligible for membership.

PURPOSE:

1. To create a closer relationship between the managers of the various major sports.
2. To provide a body which meets all visiting teams and makes them feel at home.
3. To provide a body from which any varsity manager can apply for help whenever his schedule is overcrowded.
4. To conduct managerial elections in all sports.

ALPHA ZETA

Honorary Agricultural Fraternity
Founded at Ohio State University in 1897
Maryland Chapter Established in 1920

ROBERT BENSON	<i>Chancellor</i>
EDGAR SCHAEFFER	<i>Censor</i>
JAMES PRIGEL	<i>Scribe</i>
NEVIN BAKER	<i>Treasurer</i>
Stuart Cooley	Patrick Quinn
Hansen Hoffman	Eugene Schlosnagle
Ray Meuler	Joseph Shaw
Harry Neumann	John Williams

ALPHA CHI SIGMA

National Professional Chemical Fraternity
Founded at the University of Wisconsin in 1902
Established at the University of Maryland in 1928

STUART T. HAYWOOD	<i>President</i>
JOHN O'NEILL VAN HOOK	<i>Vice-President</i>

J. DANIEL DRAPER	<i>Secretary</i>
CLIFTON B. CURRIN	<i>Treasurer</i>
RICHARD M. PECK	<i>National Secretary</i>
LARRY Q. GREEN	<i>Master of Ceremonies</i>
Alonzo B. Alexander	Ernest H. Peterson
Harry M. Butler	Edwin J. Scott
Charles M. Eaker	Bud Uhland
Gordon W. Kelley	Edward Walton
Robert C. McKee	John E. Watson
Daniel M. McNally	Alfred C. Whiton
Paul W. Newgarden	Carroll C. Woodrow
Lloyd E. Parks	Edmond G. Young

SIGMA ALPHA OMICRON

Honorary Bacteriology Society

Founded at Washington State College in 1925

Established at the University of Maryland in 1932

ALICE BENTZ	<i>President</i>
ROBERT SANDLER	<i>Vice-President</i>
BETTY McCAULEY	<i>Secretary</i>

The Beta Chapter of the National Honorary Bacteriological Fraternity was established at the University of Maryland to foster progress in the field of bacteriology. To become a member, a student must have completed at least eight hours of study in bacteriological subjects with an average of B or better.

Alice Bentz	Aaron Rosenstadt
Thaddeus Kott	Robert Sandler
Mary Martin	Ruth Schene
Margaret McCathran	Mary Yeager
Betty McCauley	

ALPHA PSI OMEGA

National Honorary Dramatic Fraternity
Founded at Fairmount State College in 1925
Chartered at the University of Maryland in 1920

ARLA GUILD *President*

MEMBERS:

Edith Simmons

Gunther Werner

PHI DELTA KAPPA

National Educational Fraternity
Established at the University of Maryland in 1942

Phi Delta Kappa is the foremost college honorary fraternity for educators. Details of its organization may be obtained from Dr. Arnold Joyal, Acting Dean of the College of Education.

BETA GAMMA SIGMA

Honorary Commerce Fraternity
Founded at the University of California in 1913
Chartered at the University of Maryland in 1940

JOSEPH CHARLES HARRY *President*

ROBERT MORGAN MILLER *Vice-President*

DR. A. R. MARSHALL *Secretary*

S. M. WEDEBERG *Treasurer*

James H. Reid

Allen Gruchy

Charles L. Benton

PI DELTA EPSILON

National Honorary Journalistic Fraternity

Founded at Syracuse University in 1909

Chartered at the University of Maryland in 1930

NORMAN HATHAWAY *President*
EDWARD STEINBERG *Vice-President*
POLLY HARDY *Secretary*

Ted Beuermann
Jacqueline Brophy
Herbert Carhart
Joseph Crockett
Burton Davis
Grantham Graham
Bob Hill

Frederick Johnson
Jack Miller
Ann Paterson
Bobbie Reed
Jimmie Schene
Eugene J. Sullivan

SIGMA TAU EPSILON

Founded at the University of Maryland in 1942

Honorary Women's Recreational Society

MARJORIE LOVELL *President*
HANNAH STEVENS *Vice-President*
LOUISE-MARIE UMALI *Secretary*

Membership in Sigma Tau Epsilon is the highest honor that an individual can win in the Women's Recreational Association at the University of Maryland. Outstanding leadership, sportsmanship and a 2.5 average are eligibility factors.

BETA ALPHA PSI

National Honorary Accounting Fraternity

Founded at the University of Illinois in 1902

Chartered at the University of Maryland in 1936

ROBERT HAMMOND *President*

NORMAN ROSENFELD *Vice-President*

THOMAS BOURNE *Secretary*

ROBERT MILLER *Treasurer*

Charles Cronin

Marvin Lambert

Robert W. Petzold

Religious Life

The University maintains a Faculty Committee on Religious Affairs and Social Service, which, in cooperation with the Student Religious Activities Council, undertakes to direct the religious interests of the student body on an inter-denominational basis.

Monthly vesper services are held and every effort is made to conduct these services on a plane of practical and inspirational religious usefulness. Representatives of all denominations are invited to participate in the services and guest speakers are drawn from as many religious affiliations as possible.

During the past year, a "Spiritual Emphasis Week" was sponsored by the Faculty-Student Committee and it is expected that this project will become an established feature of the religious program of the University. Organization of the Student Religious Activities Council, combining the efforts of all Protestant, Catholic and Jewish campus groups, was undertaken following the "Spiritual Emphasis Week."

It is to be hoped that every student will make participation in religious activities a vital part of his college life. The Faculty Committee consists of the following persons: Chairman, Dr. Wesley M. Gewehr, Dr. Charles E. White, Dr. Malcolm M. Haring, Dr. Bernard J. Holm, Prof. Harlan Randall, Mr. Arthur B. Hamilton, Dr. Charles Murphy, Secretary; Miss Grace Lee, and Dr. James H. Reid.

STUDENT PASTORS

BAPTIST

The Rev. Henry R. Osgood, 4909 42nd Place, Hyattsville, Md., HYattsville 0137.

CHRISTIAN

(Disciples of Christ)

The Rev. Charles H. Frick, 4003 33rd St., Mt. Rainier, Md., WARfield 4285.

EPISCOPAL

The Rev. Nathaniel C. Acton, 4508 College Avenue, College Park, Md., WARfield 7225.

JEWISH

Rabbi Louis Youngerman, 4505 Knox Road, College Park, Md., WARfield 6921.

LUTHERAN

The Rev. Oscar Blackwelder, Church of the Reformation, 212 E. Capitol St., Washington, D. C., LINcoln 4200.

METHODIST

The Rev. W. Clark Main, 5000 42nd Ave., Hyattsville, Md., WARfield 3655.

The Rev. Edgar W. Beckett, 4113 Hamilton St., Hyattsville, Md., WARfield 8382.

PRESBYTERIAN

The Rev. W. Keith Custis, 4603 Rittenhouse St., Riverdale, Md., WARfield 3837.

ROMAN CATHOLIC

The Rev. Father Terence Kuehn, O.F.M., Catholic University, NOrth 1883.

BAPTIST STUDENT UNION

ROBERTA KELLS	<i>President</i>
BUD LUSBY	<i>Vice-President</i>
DORIS BALLARD	<i>Secretary-Treasurer</i>
MARILYN HENDERSON	<i>Devotional Chairman</i>

Last year the Baptist Student Union under the able guidance of its area director, Howard Rees, and its Presidents, Bartlett Dorr, who enlisted in the Army at Christmas, and Stewart Baker, was a very active group on campus.

Besides the regular weekly Thursday evening Bible Study Group, a 12:10 P. M. prayer meditation was held daily, meeting just before the luncheon hour, and providing a means of daily inspiration for Baptist students as well as for students of other denominations who attended.

To the incoming Baptist freshmen the club extends its warmest welcome and a desire to be of any assistance possible.

CANTERBURY CLUB

NED STEINBERG	<i>President</i>
ANNE SPEAKE	<i>Vice-President</i>
FRANCES PFEIPPER	<i>Secretary</i>
DOROTHY McCALLISTER	<i>Treasurer</i>

The Canterbury Club, formerly the Episcopal Club, carried on a full program of combined religious and social life. The Rev. Nathaniel C. Acton, Club Advisor, sponsored discussions, and secured interesting guest speakers. This year the club will stress "Christianity in a Troubled World" and will try to help freshmen to find comfort in God. The club extends a welcome to all, to come and meet with them in friendly harmony.

HILLEL FOUNDATION

BUDD CUTLER	<i>President</i>
BILL BIRNBAUM	<i>Vice-President</i>
GLORIA WALDMAN	<i>Recording Secretary</i>
IRMA ROSTON	<i>Corresponding Secretary</i>
JOE MINTZER	<i>Acting Treasurer</i>

The Hillel Foundation is unique in being the only club to support a house of its own, at 4505 Knox Road in College Park. Weekly forums with prominent speakers are held, and the members participate in intra-mural sports and sponsor several dances. All Jewish students are urged to attend and benefit from the meetings. Those interested should contact Rabbi Youngerman.

LUTHERAN CLUB

GUY KIDWELL	<i>President</i>
RUTH SLEEMAN	<i>Vice-President</i>
MILDRED ADAMS	<i>Secretary</i>
HARRY NEUMAN	<i>Treasurer</i>

Members of the Lutheran Club held monthly meetings last year and carried out a vigorous denominational program. More activities are being planned for this year and the Lutheran Club will continue to be one of the outstanding religious clubs on campus.

WESLEY CLUB

LEIGHTON HARRELL, JR.	<i>President</i>
ERNEST OTTO	<i>Vice-President</i>
ELIZABETH GRUVER	<i>Secretary</i>
WILLIAM SAMPELL	<i>Treasurer</i>

Reorganized a year ago, the Wesley Club is now active on behalf of all Methodist students on the campus, holding

meetings and social gatherings regularly, it is now an outstanding active religious club.

NEWMAN CLUB

JIMMY SNEERINGER	<i>President</i>
PATRICK CAROLAN	} <i>Vice-Presidents</i>
PATRICIA McANALLEN	
BETTY MANLEY	<i>Recording Secretary</i>
ANN ROLLISON	<i>Corresponding Secretary</i>
STANLEY KOTULA	<i>Treasurer</i>

The Newman Club is the Catholic club on the campus. All Catholic students should join and become active in its affairs, for it is an excellent organization for all Catholic students to join.

PRESBYTERIAN CLUB

JOHN R. WILLIAMS	<i>President</i>
BARBARA WAGNER	<i>Secretary</i>
JOAN BELL	<i>Treasurer</i>

The Presbyterian Club has regular meetings and social gatherings with the purpose of coordinating the religious activity of Presbyterian students.

YOUNG WOMEN'S CHRISTIAN CLUB

MARGARET PRICE	<i>President</i>
--------------------------	------------------

Interested in the welfare of the women students, the YWCC attempts to carry forward a program for the general development and improvement of conditions for women students on the campus.

Fraternities

INTERFRATERNITY COUNCIL

CHARLES HARRY	<i>President</i>
EDWIN INGLIS	<i>Vice-President</i>
FRED KOHLOSS	<i>Secretary</i>
NED STEINBERG	<i>Treasurer</i>

The Interfraternity Council is composed of two representatives from each recognized fraternity on the campus. Its purpose is to create a medium for mutual understanding and harmony among the various fraternal groups.

Certain social functions in which these fraternities participate are planned and supervised by the Council. The Interfraternity Ball is one of the year's social highlights. In addition, the group sponsors interfraternity sports throughout the year. Tournaments are held in track, basketball, softball, and touch football, and the winning fraternities receive awards.

Each year the Council offers a cup to that fraternity which excels in extracurricular activities which was won last year by Kappa Alpha.

This summer, the Interfraternity Council continued to function as usual. Under their supervision, 150 men were pledged by the fraternities.

CONCERNING FRATERNITIES

The aim and dream of many a freshman is to attain membership in a great collegiate fraternity. To many, this dream means luxury of living, a sense of superiority, a good

time among "brothers," and a shining pin to show the home folks.

A fraternity or sorority should mean much more. It should mean closer companionship with other men or women with similar ideals who are pledged to raise the moral, educational, and social standards of the group.

In a few weeks many will have the opportunity to join one of these lodges. The opportunities for you to benefit from these affiliations are numerous, but please keep in mind:

That your decision will probably have more effect on your future life than any you have ever made in the past.

That you are not an outcast if you do not receive the bid you wish, or any bid—you may be too intelligent instead of too backward to interest that particular organization.

That many of the potentially fine men have been completely buried in their fraternities.

That men in other fraternities may be worth cultivating or keeping as intimate friends. Some of your best friends in the Freshman Class will not be in your fraternity. Do not lose them.

That you are entitled to know the financial setup of any fraternity that rushes you.

That it is neither any credit to you nor to a fraternity to obligate yourself before the official pledge day.

And that your success or failure does not rely on whether you make a fraternity or not, but on the initiative and perseverance you show in either situation. Some men are actually made by fraternal affiliation; others submerged or ruined. Choose your course carefully, remembering that after pledge day your battle to prove your real worth is only starting.

THE FRATERNITY CRITERIA

*This article is printed by request
of the Interfraternity Council*

The National Interfraternity Conference was founded in 1909 for the purpose of discussing questions of mutual interest and to make such recommendations from time to time as it deems wise. It is composed of sixty-four national fraternities which meet strict qualifications for membership. Its annual conferences are attended by about three hundred and fifty officers and alumni of the various fraternities and about fifty deans of men and college presidents. It sponsors the National Undergraduate Interfraternity Conference, composed of delegates from the Interfraternity Councils on campuses all over the United States and Canada, which meets in conjunction with the Conference itself. It publishes a Year Book, the report of its annual meeting, in which much valuable information about college fraternity life is included.

In the fall of 1934, the Executive Committee of the Conference and the Educational Advisory Council reduced to writing the following criteria in order further to advance cooperation between fraternities and educational institutions. The statement was subsequently approved by the American Association of Deans and Advisers of Men and by the Conference itself. It reads as follows:

We consider the fraternity responsible for a positive contribution to the primary functions of the colleges and universities, and therefore under an obligation to encourage the most complete personal development of its members, intellectual, physical and social. Therefore, we declare:

1. That the objectives and activities of the fraternity should be in entire accord with the aims and purposes of the institutions at which it has chapters.

2. That the primary loyalty and responsibility of a student in his relations with his institution are to the institution, and that the association of any group of students as a chapter of a fraternity involves the definite responsibility of the group for the conduct of the individual.

3. That the fraternity should promote conduct consistent with good morals and good taste.

4. That the fraternity should create an atmosphere which will stimulate substantial intellectual progress and superior intellectual achievement.

5. That the fraternity should maintain sanitary, safe and wholesome physical conditions in the chapter house.

6. That the fraternity should inculcate principles of sound business practice both in chapter finances and in the business relations of its members.

These criteria should be applied in close cooperation with the administrative authorities of the institutions. Detailed methods of application will necessarily vary in accordance with local conditions. It is the purpose of the National Interfraternity Conference to offer detailed suggestions, after further study and investigation, regarding practical steps to make this cooperation effective.

INTERFRATERNITY COUNCIL

RUSHING RULES,

FALL SEMESTER, 1942

1. Classification of Terms: *RUSHING* is construed to mean the process of fraternity men contacting prospective members and mingling with them or issuing invitations to them or entertaining them with a view

to trying to select new men to whom they will issue invitations to join the fraternity.

BIDS are construed to mean invitations to join a fraternity. Acceptance of a bid does not commit a man to joining the fraternity but he must not join another unless he breaks his pledge. If a man accepts a bid and later breaks his pledge, he must wait two semesters before any other fraternity may pledge him.

PLEDGE is a student who has accepted a bid and proceeds on a program to meet all the members and know them and to prove his worth as a prospective member until he is voted into membership by the fraternity.

2. All between semester rushing will cease on the first day of freshman registration, October 8th, at 8 A. M.
3. A silence period, during which no rushing is permitted will continue from October 8th until Monday, October 19th, at 8 A. M. New freshmen may be met, but not rushed in any sense of the word.
4. No new freshman not a resident of a fraternity house may be permitted to remain in that fraternity house after 7:30 P. M. during the rushing period, on Monday through Thursday of either week.
5. No fraternity shall either directly or indirectly cause any student to commit himself in favor of or against any fraternity prior to pledge day of his first semester at this institution.
6. No fraternity shall initiate any student unless he shall have passed at least twelve credit hours at this institution.
7. No fraternity shall initiate any student until he shall have passed at least fifteen credit units in high school.
8. New freshmen who are graduates of the Baltimore Polytechnic Institute "A" Course are considered freshmen.

9. Rushing will terminate on Sunday, November 1st, at 3:00 P. M. On this date all fraternities must turn in their bids to the Interfraternity Council before 9:00 P. M.
10. A period of absolute silence shall reign from 3:00 P. M. Sunday until 5:00 P. M. Monday, November 2nd, which is formal pledge day. All new freshmen and any other students who have been rushed should look in their post office box for a notice that they have received a bid or bids. If they receive such a notice, they should take it to the Student Government Association Lounge where the bids will be distributed from 10:00 A. M. to 5:00 P. M. If the rushee accepts a bid he should report that evening to the house of his choice for dinner.
11. On Friday, October 23rd, each fraternity will hold a dance at its house. These dances shall be open rotary dances. No invitation is necessary for attendance, and all new freshmen interested in fraternities should spend some of the evening at each fraternity in which they are interested. These dances will be radio dances.
12. Each fraternity is limited to one orchestra dance, to be held Friday or Saturday of the second weekend.

ALPHA EPSILON PI

Founded at New York University in 1913

Established at the University of Maryland in 1941

SAM FRADIN	Master
LOUIS CULINER	Lieutenant Master
HYMAN ZEMEL	Exchequor
ALLAN MACHT	Scribe

Nathan Ingber	Isadore Margolis
Josh Leise	Alex Passen
Maximo Levin	Robert Schwartz
Seymour Levin	Samuel Sterling

ALPHA GAMMA RHO

Founded at Ohio State University
and the

University of Illinois in 1908

Established at the University of Maryland in 1928

ROBERT BENSON	President
NEVIN BAKER	Vice-President
PHILIP SELTZER	Secretary
WARREN SMITH	Treasurer

George Barnes	Kenneth Ports
John Bennett	James Prigel
William Cassidy	Charles Rathell
Hartley Crist	Joseph Rogers
John Crow	Eugene Schlosnagle
Louis Fries	Charles St. Clair
Merrel Grafton	Daniel Talmadge
Frank Gray	William Taylor
Fred Kretzer	Philip Thompson
Emory Leffel	Morris Todd
Frank McAdams	Gerard Warwick
Lieb McDonald	William Wheeler
Dorsey Owings	Patrick Quinn
William Porter	

ALPHA LAMBDA TAU

Founded at Oglethorpe University in 1916
Established at the University of Maryland in 1934

BERNARD SCHIER	<i>President</i>
MAX KERSCHENSTEINER	<i>Vice-President</i>
DWIGHT FEARNOW	<i>Secretary</i>
RICHARD ANDREWS	<i>Treasurer</i>
Carlos Baco	Warren Oster
Paul Comulada	Arthur Phillips
Charles Crawford	Luis Segarra
James Libertini	Robert Yeatman

ALPHA TAU OMEGA

Founded at Virginia Military Institute in 1865
Established at the University of Maryland in 1930

GEORGE NEWGARDEN	<i>President</i>
NORMAN HATHAWAY	<i>Vice-President</i>
ALEX YOUNG	<i>Secretary</i>
PAUL WIMERT	<i>Treasurer</i>
Charles Barker	Hamner Hawkins
Robert Bohman	Fred Johnson
Walter Buck	Bill Karl
Slater Clarke	Art Law
Luther Conrad	Carl Luebben
Joseph Dantoni	Donald Maxin
Burt Davis	Frank Maxson
Robert Diehl	Carl Richmond
Todd Duncanson	Curtis Scarborough
George Dunn	George Sprott
Clifton Eisele	Reginald Vincent
Clem Gaines	Jack Wardell
Charles Harry	Harry Wells

DELTA SIGMA PHI

Founded at the City College of New York in 1899

Established at the University of Maryland in 1924

ARTHUR NAYLOR.....	<i>President</i>
WILLIAM KREHNBRINK.....	<i>Vice-President</i>
WALTER RUTHERFORD.....	<i>Secretary</i>
ORLANDO RIDOUT.....	<i>Treasurer</i>
Clarence Becker	William Mattingly
Ed Besche	Andrew McCauley
Howard Donahue	Hal Milstead
William Dixon	Thomas Powell
Kenny Duncan	James Schaeffe
Howard Emrich	Howard Schwarz
Willeford Eppes	Robert Spicer
Kenny Foss	Homer Uhland
Clark Hudson	Warren Wagner
Charles Hayleck	

KAPPA ALPHA

Founded at Washington and Lee University in 1865

Established at the University of Maryland in 1914

HOWARD KELLER.	<i>President</i>	NORMAN HORN	<i>Secretary</i>
JAMES FORBES	<i>Vice-President</i>	CLARENCE SCHAUMAN	<i>Treasurer</i>
Morris Baldwin		Cliff Olsen	
Robert Case		Page Pratt	
Joseph Coale		Daniel Raine	
Jack Dittmar		Jay Saum	
Bud Eckels		Howard Smedley	
Charles Gay		Edward Smith	
Ray Grelecki		Robert Stockbridge	
George Griffith		William Tarbert	
John Hauswald		William Taylor	
William Hazelhurst		Ashton Thumm	
Landis Hill		Bernard Ulman	
Emmett Kavanaugh		Milton VandenBerg	
James LaCroix		Carl Von Zielinski	
Arthur Lundvall			

LAMBDA CHI ALPHA

Founded at Boston University in 1909

Established at the University of Maryland in 1932

AL MERENDINO	<i>President</i>
HAROLD HERITAGE	<i>Vice-President</i>
KEITH MONTGOMERY	<i>Secretary</i>
FRANK SEWARD	<i>Treasurer</i>

Barney Balch	Nick Fotos
Richard Brooks	Bob French
Le Mar Chilson	Bill Fulton
Charles Cook	Vity Kazlauskas
Roland Cupiolia	Jack Morris
Jack Davis	Bob Putman

PHI ALPHA

Founded at George Washington University in 1917

Established at the University of Maryland in 1919

MARVIN SADUR	<i>President</i>
WILLIAM GOLDENZWEIG	<i>Vice-President</i>
JERRY GLAZER	<i>Secretary</i>
JOSEPH LEVIN	<i>Treasurer</i>

William Cohen	Abe Pollin
Clifford Kaslow	Arnold Siegel
Bernard Lieberman	Morton Silberstein
Irwin Jacobs	

PHI DELTA THETA

Founded at Miami University in 1848

Established at the University of Maryland in 1930

OLIVER GUYTHER	<i>President</i>
DEWITT SMITH	<i>Vice-President</i>
WILLIAM WURZBACHER	<i>Secretary</i>
DANIEL McNALLY	<i>Treasurer</i>

Turner Bailey	Paul Mattix
William Betts	Jack Mier
Nick Buddington	Russell Mizell
Samuel Burch	Jack Newman
Stewart Cooley	James Roberts
Reid Earnhart	Jack Ruppertsberger
John Hobbs	Julian Terrett
Harry Karr	Pete Vial
James Kinsel	Eugene Vreeland
James Mann	Roderick Watson

PHI SIGMA KAPPA

Founded at Massachusetts State College in 1873

Established at the University of Maryland in 1921

JOHN WATSON	<i>President</i>
CHARLES JONES	<i>Vice-President</i>
WILLIAM MYERS	<i>Secretary</i>
HENRY PRICE	<i>Treasurer</i>

Walter Allan	Hank Lambert
Richard Barr	Howard Lossage
James Brown	Wallace Marshall
William Brownell	Vit Paganelli
James Crammond	Edward Pierce
Donald Detrich	Robert Ryan
Arthur Farnham	Paul de Tamble
Thornton Gillette	Ned Thomas
Vernon Hart	

PI KAPPA

Founded at the University of Maryland in 1940

BRAD ANDERSON	<i>President</i>
JOHN WILLIAMS	<i>Vice-President</i>
DOUGLAS HOPE	<i>Secretary</i>
ROBERT MAHON	<i>Treasurer</i>

Dave Abercrombie
Les Bailey
John Benson
Jim Bridge
Bill Dayton
Joseph Decker
Jack Gaines
Leighton Harrell
Jim Kearney
Fred Kohloss
Jack Libby

Phil Mattingly
Eddie Noland
Jim Patterson
George Proudley
William Pruitt
Ed Rider
Owen Ridgway
Bob Schiedel
Jack Shawn
Edmond Taylor
Louis Zekiel

PHI KAPPA SIGMA

Founded at the University of Pennsylvania in 1850
Established at Law School in 1899, transferred to
College Park in 1940

OFFICERS

LESTER KIEPER	<i>President</i>
EDWARD SEIDL	<i>Vice-President</i>
ROBERT CORMACK	<i>Secretary</i>
CHARLES CORMACK	<i>Treasurer</i>

MEMBERS

James Beese	Norman Ramsey
Richard Berger	Warren Olt
Harry Gamble	Thomas Russell
William Gordon	Willard Thomas
Willard Hubbard	

SIGMA ALPHA MU

Founded at College of the City of New York in 1909

Established at the University of Maryland in 1933

LEONARD SEIDMAN	<i>President</i>
ROBERT BORNSTEIN	<i>Secretary</i>
WILLIAM BIRNBAUM	<i>Treasurer</i>
Martin Bagedonow	Louis Miller
Harvey Blumenthal	Irving Reamer
Mark Coplin	Morton Sarubin
Walter Fair	Ted Sherbow
Merle Gann	David Snyder
Sanford Harris	Melvin Udelowitz
Ted Leizman	Myron Wolfson
Richard London	

SIGMA CHI

Founded at Miami University in 1855

Established at the University of Maryland in 1942

JOHN MILLER	<i>President</i>
EDWARD STEINBERG	<i>Vice-President</i>
HERBERT BEUERMANN	<i>Secretary</i>
DAVID SILLS	<i>Treasurer</i>
Richard Armstrong	Edmond Mahn
Charles Audet	Charles Morell
Robert Boulter	John Rabai
Thomas Bourne	William Rich
Michael Clark	Loy Shipp
James Degges	Robert Steen
LeRoy Garlitz	Fred Skoniecki
Olin Gochenour	William Stellhorn
Daniel Harbaugh	Henry Strauss
John Heise	Eugene Sullivan
James James	James Tessier
George Kidwell	Guy Ullman
William Kirk	Jere Wannan

SIGMA NU

Founded at Virginia Military Institute in 1869
Established at the University of Maryland in 1918

DANNY BOOTHE.....	<i>President</i>
FRED BACH.....	<i>Vice-President</i>
CARL HARRIS.....	<i>Secretary</i>
RANNY WOLFE.....	<i>Treasurer</i>

Pat Alexander	Deane Keith
Ralph Burlin	Alan Macpherson
Bert Carhart	John Page
Bill Ellett	Henry Rassier
John Gilmore	Henry Sunier
Harvey Holland	Dick Whelton

TAU EPSILON PHI

Founded at Columbia University in 1910
Established at the University of Maryland in 1925

DANIEL GOLDMAN.....	<i>Chancellor</i>
DAVID GREENBERG.....	<i>Vice-Chancellor</i>
IRVING ELIAS.....	<i>Warden</i>
KOPPEL JEFFREY.....	<i>Scribe</i>

Daniel Bralove	Saul Laniado
Arthur Epstein	Irvin Lazinsky
Marshall Ezrine	Irwin Nable
Bertram Freiwirth	David Rolnik
Ronald Goldman	Aaron Rosenstadt
Solomon Goodman	Stanley Samuelson
Talbert Konigsberg	Earl Wolf

THETA CHI

Founded at Norwich University in 1856

Established at the University of Maryland in 1929

LEE HOFFMAN	<i>President</i>
EDWIN INGLIS	<i>Vice-President</i>
ROBERT IRELAND	<i>Secretary</i>
EDWARD ROBINSON	<i>Treasurer</i>

Edward Altman
Anson Biggs
Gene Clark
Archie Farmer
Harry Gordon
Robert B. Hammond
Donald Lacey
Byron Nuttle
Oakley Roach

Lee Strong
Dean Smith
Edward Smouse
Ray Stafford
Philip Tawes
Robert Tuft
Frederic Warder
John Williams
G. Blaine Wix

Sororities

PANHELLENIC COUNCIL

BARBARA KEHOE	President
ARLA GUILD	Vice-President
ANNA AUSLAND	Secretary
RUTH BUCHANAN	Treasurer

The Panhellenic Council is composed of three representatives from each recognized sorority on campus. Officers are rotated among the sororities according to their founding dates on campus. Meetings are held once a month at the various sorority houses. After the meetings there is held an informal gathering at which refreshments are served and common topics of mutual interest to members are discussed.

Rushing will take place later in the semester. Actual dates and rush rules will be published in the *Diamondback*. During rushing, PanHel acts as a mediator and court in the event of violation of the rushing regulations. Often offenders are subjected to specific penalties.

Each year, PanHel sponsors a progressive dinner dance. Each sorority provides a different course of the dinner, which enables all the sorority girls to become better acquainted with one another. Following the dinner, couples travel back and forth between the houses to enjoy the music and dancing.

ALPHA DELTA PI

Founded at Wesleyan Female College in 1851
Established at the University of Maryland in 1940

ANNA AUSLUND.....	<i>President</i>
MILDRED GARVIN.....	<i>Vice-President</i>
MARY ALICE CLARK.....	<i>Secretary</i>
MABEL KLEBOLD.....	<i>Treasurer</i>
Loretta Ashby	Betty MacMorris
Helen Bodiford	Willa Ott
Margaret Bouton	Mary Elizabeth Peabody
Mary Lou Brown	Vera Tompkins
Berniece Chambers	Marie Weschler
Clara Cinque	Mildred Whitlow
Betty Jones	Elizabeth Wood
Rachel Jones	

ALPHA OMICRON PI

Founded at Barnard College in 1897
Established at the University of Maryland in 1924

DORIS THOMPSON.....	<i>President</i>
MILDRED WHITE.....	<i>Vice-President</i>
JAY ANDRAE.....	<i>Treasurer</i>
KAY MARTIN.....	<i>Secretary</i>
Marian Beck	Shirley Mackay
Jane Boswell	Dorothy Merkel
Frances Bradley	Marcelle O'Shaughnessey
Mary Conklin	Lina Mae Saum
Marjorie Dawson	Jean Scheller
George-Anna Diehl	Ann Speake
Veronica Doyno	Emily Spire
Jean Engelbach	Charlotte Warthen
Irene Frederickson	Elaine Westlye
Maryan Green	Phyllis Wolfe

ALPHA SIGMA

Founded at the University of Maryland in 1935

MILDRED RADIN	<i>President</i>
GLORIA WALDMAN	<i>Vice-President</i>
ELINOR BLOCK	<i>Secretary</i>
ESTELL WALOWITZ	<i>Treasurer</i>

Cynthia Baylin	Marjorie Herman
Shirley Berman	Jean Kaplan
Shirley Burke	Ruth Levy
Myra Cohn	Vivian Smelkinson
Marjorie Dopkin	Irene Scher
Rhoda Eskwith	Ruth Shur
Audrey Hopp	

ALPHA XI DELTA

Founded at Lombard College in 1893

Established at the University of Maryland in 1934

LOIS DAVIS	<i>President</i>
MARJORIE LOVELL	<i>Vice-President</i>
PAT RICHARDS	<i>Secretary</i>
KATE SCHMOLL	<i>Treasurer</i>

Mary Lou Aiello	Evelyn Mendum
Marilyn Behrend	Jeanette Owen
Helen Biesecker	Virginia Raymond
June Cameron	Jean Smith
Frances Demaree	Jane Turner
Miriam Flynn	Barbara Wagner
Dorothy Graves	Erma Welsh
Patricia Hardie	Jeanne Wirsing
Ellen Jeffers	Mildred Wity
Barbara Kurz	

DELTA DELTA DELTA

Founded at Boston University in 1888

Established at the University of Maryland in 1934

ARLA GUILD	<i>President</i>
MILLIE HEBGEN	<i>Vice-President</i>
MARJORIE COOK	<i>Secretary</i>
JANET HEGGIE	<i>Treasurer</i>
Marie Beall	Marianne Maas
Dottie Clark	Betty Manely
Dottie Coseboom	Dottie McCalister
Peggy Curtin	Nancy Phillips
Dottie Douglas	Nancy Royal
Marjorie Falk	Jean Rudelius
Janet Fishack	Eleanor Seiter
Mary Ellen Gilbert	Edith Simmons
June Hastings	Gabie Temple
Ann Johnson	Harriet Whitson
Allene Jones	Dot Willis
Harriet La Roche	Tish Wilson

GAMMA PHI BETA

Founded at Syracuse University in 1874

Established at the University of Maryland in 1940

RUTH BUCHANAN	<i>President</i>
MYRTLE KILLINGSWORTH	<i>Vice-President</i>
MARGARET ANN SHERMAN	<i>Secretary</i>
Betty Anderson	Janet Harman
Mildred Beck	Margaret Hemple
Frances Becker	Joan Jans
Georgianna Benjamin	Joyce Murdock
Phyllis Brooks	Barbara Nutwell
Dorothy Cockerille	Barbara Rivenburgh
Betty Lou Fike	Nancy Offut
Virginia Gibson	Mildred Sears
Gerry Gladville	Ruth Startzman
Mary Greenfield	Elsie Stevens
Mary Elizabeth Harker	

KAPPA DELTA

Founded at Virginia State Normal in 1897
Established at the University of Maryland in 1929

NANCY HOLLAND	<i>President</i>
PEGGY PRICE	<i>Vice-President</i>
FRANCES LONG	<i>Secretary</i>
MARY YEAGER	<i>Treasurer</i>

Dorothy Barnard	Jeanne Johnson
Joan Bell	Jeannette Kaylor
Jean Bennet	Phyllis Lee
Eleanor Bergeron	Jacqueline Lovell
Jacqueline Brophy	Gene Mason
Betty Burner	Jean Meredith
Virginia Cole	Jane O'Rourk
Ralston Coulliette	Mary Pailthorp
Lynn Cross	Phyllis Palmer
Carol Marie Davis	Frances Pfeiffer
Harriet Ford	Rosaleen Pifer
June Gibson	Betty Rowley
Virginia Giles	Betty Saffel
Faith Halpine	Ruth Schene
Constance Hartman	Ruth Sleeman
Vera Hartman	Caroline Smith
Mari Hess	Virginia Todd
Elizabeth Hine	Patricia Ward
Ann Hoen	Mary Ellen Wolford
Lucille Humphreys	

KAPPA KAPPA GAMMA

Founded at Monmouth College in 1870
Established at the University of Maryland in 1929

BARBARA ENGLAND	<i>President</i>
ANN PATERSON	<i>Vice-President</i>
MARY JANE DAWSON	<i>Secretary</i>
BETTY BOND	<i>Treasurer</i>

Peggy Bohanan
 Virginia Bonham
 Ann Chadeayne
 Mary Jane Chase
 Martha Ann Cotterman
 Polly Day
 Nettie Garman
 Martha Louise Hankins
 Nancy Hobson
 Marianne Hunter
 Marilyn Huber
 Nancy Julia
 Marjorie Kempton
 Ann Lykes

Ellen Miller
 Virginia Molden
 Lucille Moncrief
 Joan Rodgers
 Mary O. Shumate
 Mary Howard Simmons
 Peggy Snouffer
 Martha Sparhawk
 Marie Stauber
 Ruth Volland
 Charlotte Weikinger
 Doris Wood
 Jane Woodring

PHI SIGMA SIGMA

Founded at Hunter College in 1913

Established at the University of Maryland in 1936

FRANCES DUNBERG	<i>President</i>
RUTH WEINSTEIN	<i>Vice-President</i>
RUTH BARSKY	<i>Secretary</i>
GLORIA GOTTLIEB	<i>Treasurer</i>

Schulamith Atkin
 Clementine Barship
 Annette Bernstein
 Sylvia Bravman
 Babette Feldman
 Alma Finklestein
 Rosedean Flaks
 Elsie Flom
 Zelda Goodstein
 Muriel Horowitz
 Charlotte Hill
 Mimi Kellman
 Phyllis Kolodner
 Rosalynde Kolodner
 Rita Lenetska

Vivian Lowy
 Bernice Margulis
 Miriam Mednick
 Alma Merican
 Ruth Morgan
 Charlotte Packman
 Arlene Raskin
 Anita Sesansky
 Marion Shapiro
 Shirley Sherman
 Evelyn Stohl
 Florence Spivak
 Florence Trinkle
 Evelyn Wasserman
 Sonia Weisberg

SIGMA KAPPA

Founded at Colby College in 1874

Established at the University of Maryland in 1940

ELIZABETH STRATMANN.....*President*

EVELYN FOERSTER.....*Vice-President*

BETTY HAASE.....*Secretary*

EVELYN SMITH.....*Treasurer*

Anne Young

Peggy Hurley

Celeste Bowers

Joyce Kephart

Peggy Haszard

Doris Lundquist

Annie-Ruth Topping

Bernice Mead

Jean Ingraham

Ann Whyte

FRESHMEN

.. Men and Women

KNOW—

YOUR SCHOOL'S TRADITIONS,

SONGS AND CHEERS

CARRY YOUR M-BOOK

WITH YOU AT ALL TIMES

Military



One of the most important influences in the life and activity of every male student at the University of Maryland, and one which may well decide his eventual career, is the Reserve Officers' Training Corps.

Since 1916, the War Department has maintained at the University, a senior Infantry unit to which, for every year since its beginning, it has awarded the coveted rating of "generally excellent". This is signified by a blue star worn on the left sleeve of every Maryland cadet. Last semester, the Government introduced a Signal Corps unit which already promises to rival the achievements of its older "brother", the Infantry.

From now on, all students who are pursuing courses in electrical engineering, mechanical engineering, and applied physics will generally be assigned to the Signal unit, and all others to the Infantry. During the summer, the Signal Corps comprised only one company which, however, will probably be expanded this semester.

The primary mission of the ROTC is the production of second lieutenants for combat duty. The course is divided into two sections: the basic course and the advanced course. Previous to this semester, it was required of every physically-fit male student that he complete at least two years, or four semesters of ROTC before he was eligible to

receive his academic diploma. This was the basic course. A member of this course was not a member of the Army and, at the end of his required training, he was under no obligation to serve in any of the armed forces.

A student who wished to enter the advanced course, leading to a commission as second lieutenant in the Officers' Reserve Corps, was required to submit a written application at the end of his fourth semester of ROTC. This had to be accompanied by the recommendation of the dean of his college and the professor of Military Science and Tactics, as well as the approval of the President of the University.

But the exigencies of war have changed, among other things, the setup of the local Military Department. Effective this semester, every man in school who can otherwise qualify must take four years of military training. Those who do not apply or are not accepted for Advanced ROTC will receive the same instruction as those under contract to the Army. At the completion of the course, they may become eligible for a commission, depending on their suitability.

Selections for advanced ROTC are made every semester by a special board composed of the commissioned officers of the local Military Department. Once accepted into the advanced course, a student must sign a contract with the U. S. Army. This removes him from any chance of being drafted, as long as he satisfies all requirements. Students taking the same instruction without benefit of contract have no similar protection. Members of the advanced course are required to purchase their own uniforms, for which they receive a small allowance. In addition, they are paid twenty-five cents a day from the time they are accepted until they enter the Army.

Previous to the war, it was the custom for students in the advanced course to attend summer camp at Fort Meade

during the summer between their junior and senior years. The three-semester plan, of course, has made this impossible. Advanced students are now required to spend three months in Officers' Training School after graduation. Whereas they formerly became second lieutenants upon graduation from the University, their commissions are now withheld pending their performance in this additional training period.

For the first four semesters, two drill periods and one class period a week are devoted to military instruction. For the last four semesters, three class periods and two drill periods are the weekly requisites. Drill is held every Tuesday and Thursday afternoon and lasts for two hours.

Under the direction of Captain George M. Bohler, a supplementary program in physical education is conducted for all ROTC students Monday and Wednesday afternoons for periods of one hour each. During this time, students may take mass calisthenics, negotiate the Obstacle Course for time, practice tumbling, work out on the Gym apparatus, play touch football, basketball, or soccer. This fall there will also be ROTC company tackle football teams.

Under ordinary conditions, the War Department supplies the University with sufficient uniforms and equipment to give the student a practical working knowledge of military materials and methods. Last June, however, the Army recalled all rifles except a few for instructional purposes from high school and college units for combat purposes, and it is unlikely that they will be replaced in the immediate future.

Students not under contract who take the last four semesters of military training will probably be required to wear basic uniforms, because of the complications of priorities. This applies to junior students who were called back into the ROTC this fall.

The offices of the local Military Department are located on the first and second floors of the Gym-Armory. Text

assignments, uniform of the day, and changes in regulations or appointments are announced on the ROTC bulletin board located on the East side of the Armory. You should watch this board!

The following commissioned officers of the United States Army are attached to the local Military Department. You should know their names and, if you plan to apply for advanced ROTC, it is advisable to become personally acquainted with most of them:

COLONEL ROBERT E. WYSOR—Professor of Military Science and Tactics.

LT. COLONEL HARLAND C. GRISWOLD—Executive Officer, Coach of Varsity Rifle Team.

CAPTAIN GEORGE M. BOHLER—Director of the ROTC Physical Education Program.

CAPTAIN RALPH I. WILLIAMS—Senior Class, adviser to Scabbard and Blade (advanced ROTC honorary).

CAPTAIN EDWARD F. QUINN, JR.—Junior Class, adviser to Pershing Rifles (basic ROTC honorary).

LT. JAMES V. BARKER—Signal Corps.

LT. JAMES PINKERTON—Signal Corps.

PERSHING RIFLES

National Honorary Military Fraternity for
Basic ROTC Students

Founded at the University of Nebraska in 1894 by
John J. Pershing

Established at the University of Maryland in 1935

ROBERT RIVELLO	Captain
J. T. MITCHELL	1st Lieutenant
MARVIN LAMBERT	2nd Lieutenant

PETER VIAL	2nd Lieutenant
ROGER SANDERS	2nd Lieutenant
BASTIAN HELLO	1st Sergeant

Any freshman or sophomore student taking ROTC is eligible to become a candidate for membership. After drilling for several weeks he will be pledged if he attains the standards prescribed by the officers. During the summer session Pershing Rifles accepted only 27 of 65 applicants to leave room in the company for new students in the fall. Watch the ROTC bulletin board for announcements concerning Pershing Rifles.

The company drills twice a week, and after the first several weeks devotes one of the drill periods to practical work in military training.

SCABBARD AND BLADE

Honorary Military Fraternity for Advanced ROTC
Students

Founded at the University of Wisconsin in 1904

Established at the University of Maryland in 1922

OFFICERS

REGINALD VINCENT	Captain
BERNIE ULMAN	1st Lieutenant
JOHN GILMORE	2nd Lieutenant
JUDSON LINCOLN	1st Sergeant

MEMBERS

Luther Conrad	Geoffrey Nairn
Joseph Crockett	William Pindell
Ulrich Geller	William Stephens
Ray Grelecki	Milton Vandenberg
Joseph Mariner	Paul Wimert

Athletics

SOUTHERN CONFERENCE RULES

Maryland is a charter member of the Southern Intercollegiate Athletic Conference which includes Washington and Lee, William and Mary, VMI, VPI, North Carolina, North Carolina State, Duke, South Carolina, Richmond, Clemson, The Citadel, Davidson, Furman, Wake Forest, and George Washington.

Included in the Southern Conference are the states of Maryland, Virginia, North Carolina, South Carolina, and the District of Columbia. The Conference is composed of not more than sixteen members and the members are entitled to one vote each.

Its purpose is to promote intercollegiate athletics in every form, and to regulate them by wise and prudent measures in order that they may improve the physical condition, strengthen the moral fiber of students, and form a constituent part of that education for which universities and colleges were established and are maintained.

All athletics at Maryland operate under the direction of the Athletic Board composed of Professor Clark D. Shaughnessy, Chairman; Dr. Ernest Cory, Dr. Levin Broughton, Dr. William B. Kemp, and Col. Robert E. Wysor.

For the rules of eligibility for intercollegiate athletics of the Southern Conference, consult your copy of the Academic Regulations.



Clark D. Shaughnessy
Athletic Director

VARSITY SPORTS

Varsity competition this year will be carried on in Football, Boxing, Basketball, Baseball, Track, Lacrosse, Rifle and perhaps other sports later approved by the Athletic Board consistent with wartime civilian activity. Maryland's Old Liners will compete against Conference opponents as well as other outstanding teams.

VARSITY FOOTBALL

COACH—CLARK D. SHAUGHNESSY,
ASSISTANTS AL HEAGY, JACK MANDERS,
WALTER HALAS AND AL WOODS

A new deal in Old Liner football . . . light, but experienced squad . . . ten lettermen on first eleven . . . backs Tom Mont and Jack Wright loom as stars . . . Soph Paul Flick is tower of strength at center . . . T-system brings new morale . . . Shaughnessy makes no promises of results, but team will be a real fighter . . . probable starters, left to right in line: Gilmore, Dittmar, Chovanes, Flick, Conrad, Vincent, and James, the line's a beaut . . . weak in experienced and heavy line replacements . . . first team backs are Mont at quarter, Rigby and Mier at the halves, with Wright at full . . . capable backs in reserve, Brenner, Werner, Hoopengardner, Barnes and others . . . good reserve linesmen: Lookabaugh, Smedley, Hufman, and DuBois . . . look for a fast, aggressive Liner crew this fall . . . you can't miss those flashy uniforms, and the record may be flashy, too.

VARSITY FOOTBALL SCHEDULE

<i>Keep your Scores</i>	<i>Old Liners</i>	<i>Opponents</i>
Connecticut at College Park Sept. 26th
Lakehurst Naval Air Station at College Park, Oct. 3rd
Rutgers at Baltimore, Oct. 10th
V.M.I. at Lexington, Oct. 17th
Western Maryland at Baltimore, Oct. 24th
Florida at Washington, D. C., Oct. 31st
Duke at Durham, Nov. 7th
Virginia at Charlottesville, Nov. 14th
Georgia Pre-Flight Training Center at Athens, Georgia, Nov. 21st
Washington and Lee at College Park, Nov. 28th

VARSITY BASKETBALL

COACH—BURTON SHIPLEY

Last year's sophomore team gathered much-needed experience for this campaign; should at least break even in tough schedule.

VARSDTY BASKETBALL SCHEDULE

(All games at College Park unless otherwise noted.)

DECEMBER:

16th—Richmond, 18th—Delaware, 19th—Davidson,

JANUARY:

1st—North Carolina, 9th—Virginia, 13th—Pennsylvania at Philadelphia, 15th—Washington and Lee at Lexington, 16th—V.M.I. at Lexington, 23rd—George Washington at Washington, 30th—Navy at Annapolis.

FEBRUARY:

4th—Virginia at Charlottesville, 6th—Army at West Point, 12th—Duke, 13th—Washington and Lee, 16th—North Carolina at Chapel Hill, 17th—Duke at Durham, 20th—Georgetown, 25th—V.M.I.

VARSDTY BOXING

(Coach not appointed yet)

Under the expert tutelage of Bobby Goldstein, now in the service, the Old Liners last year were invited as guests to the Eastern Intercollegiate Boxing Association championships and won. . . most of the squad is back, and it should be one of our best teams. . . the Liner mittmen face a rough schedule.

VARSDTY BOXING SCHEDULE

(All matches at College Park unless otherwise noted)

January 9th. Coast Guard Academy
January 16th. Western Maryland at Westminster

January 23rd	V.P.I. at Blacksburg
January 30th	Virginia at Charlottesville
February 6th	Army at West Point
February 13th	Catholic University
February 20th	North Carolina

VARSIITY BASEBALL

COACH—BURTON SHIPLEY

Present seniors will be graduated in February, so the diamond team will be unknown quantity. . . pitching should be fair. . . lack of power hitting greatest flaw.

VARSIITY BASEBALL SCHEDULE

(All games at College Park unless otherwise noted.)

APRIL:

15th—West Virginia, 16th—Michigan, 17th—V.M.I., 24th—Virginia at Charlottesville, 30th—William and Mary.

MAY:

1st—Georgetown, 3rd—V.P.I., 7th—Washington and Lee, 8th—Navy at Annapolis, 13th—Washington and Lee at Lexington, 14th—V.P.I. at Blacksburg, 15th—V.M.I. at Lexington, 22nd—Georgetown at Washington.

VARSIITY LACROSSE

(Coach not yet appointed)

A great team of last year, but Grelecki, VandenBerg and others will be missed. . . Still may be the class of the country with luck. . . Liner lacrosse is traditionally top-rank, and will be so this year.

Varsity Lacrosse Schedule

(All games at College Park unless otherwise noted)

April 8th	Harvard
April 10th	Rutgers
April 24th	Princeton at Princeton
April 28th	V.M.I.
May 1st	Penn State
May 8th	Navy at Annapolis
May 12th	Army at West Point
May 22nd	Johns Hopkins

Varsity Track

(Schedule not yet released)

Varsity Rifle

COACH—LT. COL. HARLAN GRISWOLD

Every year the Liner Rifle Team attains high national ranking. . . an underrated minor sport which is singularly appropriate to the times. . . Schedule, not yet released, will include many postal matches and about five shoulder matches.

FRESHMAN SPORTS

Freshman Football

Watch for practice announcement . . . a five-game schedule is already carded . . . a good spot for all frosh to start the long pull toward a Varsity "M".

Freshman Football Schedule

Oct. 16th—V.M.I. at College Park, Oct. 23rd—Western Maryland at College Park, Oct. 30th—Delaware at Newark, Del., Nov. 6th—Washington and Lee at Lexington, Nov. 21st—Navy at Annapolis.

Freshman Basketball

(Schedule not yet released)

Freshman Boxing

Schedule not yet complete . . . meet Virginia frosh at Charlottesville, January 30th.

Freshman Track

(Schedule not yet released)

Freshman Baseball

Schedule not yet complete . . . play Navy plebes at Annapolis, May 8th.

Freshman Lacrosse

(Schedule not yet released)

Freshman Rifle

(Schedule not yet completed)

Junior Varsity Football and "Commando" Football Teams will also play schedules this fall. See the "Diamond-back" for their schedules.

INTRAMURAL SPORTS

A varied and extensive program of intramural sports is conducted by the Men's Physical Education Department. The Physical Education Office in the Gym-Armory plans and schedules the program.

There will be touch football, basketball, and softball leagues, with volleyball, table tennis, shuffleboard, handball, and other tournaments. Read the *Diamondback* and look at the Bulletin Board of the Phys Ed office for announcements concerning intramurals.

Last year it is estimated that over one-half the student body participated in some regularly planned form of sport under the direction of the Intramural Sports section of the Phys Ed department.

VARSITY "M" ASSOCIATION

Founded at the University of Maryland in 1942

BERNIE ULMAN	President
MAX HUNT	Vice-President
JUDSON LINCOLN	Secretary
HERBERT GUNTHER	Treasurer
JOHN GILMORE	Sergeant-at-Arms

All holders of major letters in Varsity Sports are eligible for membership. Meetings are held on the first Wednesday of each month, or at the order of the President.

The purpose of the M-Association is to stimulate school spirit and cooperation between students and the Administration. It sponsors campus dances at regular intervals. A show, produced and directed by, and acted by, M-Association members will be an annual affair beginning this winter.

WEARERS OF THE "M"

John Adams	Max Hunt
Julian Anderson	Bob James
George Barnes	George Jarmoska
Elwood Bates	Tommy Jones
Danny Boothe	Sterling Kehoe
Kenny Bransdorf	Bud Keller
John Brenner	Judson Lincoln
Ralph Burlin	Bob Maisel
Slater Clarke	Jack Mier
Luther Conrad	Russell Mizell
Stewart Cooley	Tom Mont
Hartley Crist	George Newgarden
Clifton Currin	Paul Newgarden
Joseph Decker	Kenny Ports
Jack Dittmar	Pat Quinn
Bill Ellett	Elmer Rigby
Stuffy Evans	Robert Rivello
Bob Fetters	Carroll Rowney
Jim Forbes	Doyle Royal
Bud Geller	Donald Schuerholz
John Gilmore	Howard Schwarz
Irving Gordy	Henry Sunier
Eli Gottlieb	Bill Tarbert
Ray Grelecki	Bill Taylor
Howard Gugel	Ashton Thumm
Herb Gunther	Bernie Ulman
Landis Hill	Milt VandenBerg
Joe Hoopengardner	Reginald Vincent
Jack Hoyert	Jack Wright
Clark Hudak	

Women's Athletics

WOMEN'S RECREATION ASSOCIATION

OFFICERS:

JANE SHOWACRE	<i>President</i>
HANNAH STEVENS	<i>Vice-President</i>
DORIS LUNDQUIST	<i>Secretary</i>
BETTY BRYAN	<i>Treasurer</i>
JEAN RUDELIUS	<i>Social Chairman</i>

The main function of the Women's Recreation Association is to sponsor intramural sports and activities among Maryland coeds. In the past, contests with other universities in basketball and hockey have been held.

Also a social organization, WRA promotes swimming parties, skating parties, treasure hunts, overnight hikes, and an annual barn dance. All undergraduate coeds and not just Physical Education majors, are members.

School Spirit

“A WORD TO THE WISE”

One of the oldest traditions at the University of Maryland, which time and war have failed to efface, is the “ratting” of incoming freshmen by the Sophomore Class.

As “rats”, you will be called upon in the weeks that follow to perform many tasks which at times may seem silly or unreasonable. However, we hope that you will accept these demands in the proper spirit—the spirit in which they are made. Remember that, although you have been admitted to the University, you must still prove your worth to us.

You have doubtless been impressed by the prominence of posters telling you to “Read, Fear, Obey the Ten Commandments.” Again, a word of advice. These placards have not been distributed in an effort to beautify our campus. They have a constructive purpose. Read them! Practice what they preach!

Above all, get off on the right foot by practicing the “hello” habit whenever possible. This is one of our most cherished traditions, and it can be a big help to you in meeting future fraternity brothers and sorority sisters. Help to keep Maryland a *friendly* University.

That you obey the Ten Commandments and their associated bylaws is of concern to everyone who was once a freshman at Maryland. It is up to you to identify yourselves as loyal Maryland men by living up to these established customs. If you do not, the Sophomore Class stands

ready to enforce them, and a special "Ratting Court" has been established to handle individual cases.

It is hoped, however, that any "enforcement" will be unnecessary and that you will continue the tradition of previous freshmen classes. Start off the year right! Grasp the Maryland spirit and pay strict obedience to these rules:

THE TEN COMMANDMENTS

1. Memorize the Ten Commandments and all bylaws.
2. Wear rat hat, nameplate, and M-tie at all times.
3. Get the "hello" habit. (Maryland is a *friendly* University).
4. Show proper respect for upperclassmen and obey all reasonable requests.
5. Attend all campus activities, social as well as athletic.
6. Learn Maryland cheers and songs. (Get the Maryland spirit!)
7. Remain in your room every week night from 8:30 to 11:30 unless otherwise instructed.
8. Do not smoke on campus, except in your room or in the Student Lounge.
9. Do not "cut" campus. (You kill 999 blades of grass with each step.)
10. Don't wear large prep or high school insignia. (You can't live on your past here.)

BYLAWS

1. *Freshmen* must carry the M-Book at all times.
2. *Freshmen* may not walk for any reason whatsoever on the Upperclassmen's Walk which connects Arts

and Sciences with the Administration Building, nor upon the adjoining grass.

3. *Freshmen* in the Dining Hall may not sit at the ends of rectangular tables.
4. *Freshmen* using the Arts and Sciences Building must enter and leave by the front (north) entrances, first floor and basement.
5. *Freshmen* entering and leaving the Engineering Building must use the large East Entrance.
6. *Freshmen* must not loiter more than two minutes on the Library steps.
7. All *Freshmen Girls* will wear their hair in pigtails.

—*The Sophomore Class.*

FRESHMEN, YOU SHOULD KNOW THESE MARYLAND TRADITIONS

Freshmen boys are known as “rats” and their coed classmates as “rabbits”.

The “hello” habit, one of our most important traditions, has built up Maryland’s reputation as a *friendly* University. Help keep it going, and remember—it is a sure way to meet future fraternity and sorority companions.

The Upperclassmen’s Walk, running between the Arts and Sciences and Administration buildings, is for upperclassmen *only*. Walk on it at your own risk.

This *M-Book* is your official “Bible”. Carry it with you at all times, just in case some Sophomore should ask you for it.

All “rabbits” must wear their hair in pigtails.

Freshmen entering and leaving the Engineering Building are restricted to the East Entrance.

Those using the Arts and Sciences Building must go around to the North side, where two entrances, first floor and basement, are available.

The Library is a place to study, not to make dates. Furthermore, noisy congregation on the front steps disturbs those inside. For this reason, you must not loiter more than two minutes on these steps.

"Cutting" campus is dangerous (if you get caught) and destructive. Use the walks and save those 999 blades of grass.

Freshmen must not smoke on campus, except in their rooms or in the Student Lounge.

In the Dining Hall, you must not sit at the ends of the rectangular tables. These places are traditionally reserved for upperclassmen.

You will make many friends at the Freshman Mixer dance, usually held after the first week of school.

In addition to the nightly ratting, the Sophomore Class will pick one night out of the semester to hold a "Prayer for Rain." If you don't know what this is, just ask one of last semester's freshmen.

Your chance for revenge will come at the big Tug-of-War with the Sophomores over Paint Branch. If you win, ratting will be discontinued immediately. If you lose, don't say we didn't warn you.

MARYLAND SONGS AND CHEERS

Learn the songs and cheers of your school. Show your school spirit by cooperating with your cheer leaders and attending all football games and other athletic events and yelling your lungs out.

CHEER LEADERS

Fred Skoniecki
Kay Martin
Dottie Powell

Eleanor Seiter
Bob Steen
Jack Libby

Cheers

1. U. M. RAH RAH

U. M. Rah Rah
U. M. Rah Rah
U. Rah
M. Rah
U. M. Rah Rah
(Whistle)—BOOM—Rah
Team Team Team

2. SWING

M! M! M-A-R-Y
L! L! L-A-N-D
M-A-R-Y
L-A-N-D
Fight, team, fight.

3. LETTER YELL

M-A-R-Y-L-A-N-D
Mary—————Land
Maryland
Team Team Team

4. SWAY

M-A-R-Y-L-A-N-D
Mary—————Land
Fight, team, fight

5. TEAM CHEER

T—E—A—M
Team (soft)
Team (medium)
Team (loud)

6. MODERN SWING

Dorsey swings it,
Red hot and blue
Big Apple and Suzy Q
Truck on down
And Shag on through
Come on, Maryland
It's up to YOU!

7. STAMP AND CLAP

Stamp-Stamp-Stamp-Stamp
Clap-Clap-Clap-Clap
Rah-Rah-Rah Maryland.
(Repeat 2 more times.)

8. RED HOT YELL

Our team is red hot
Our team is red hot
Our team is red hot
Red Hot—Red Hot—
Red Hot

9. INDIVIDUAL CHEER

Yea (player's first name)
Yea (last name)
Yea, Yea, (full name)

Songs

ALMA MATER

(BY BOB KINNEY)

Hail, Alma Mater,
Hail to thee, Maryland—
Steadfast in loyalty
For thee we stand.
Love for the Black and Gold
Deep in our hearts we hold,
Singing thy praise forever
Throughout the land.

SONS OF OLD MARYLAND

Sons of Old Maryland,
Old Maryland needs you!
Stand by your colors, boys,
And to them e'er be true!
Fight for old Maryland,
Old Liners, Stand!
Defenders of the Black and Gold
Throughout the land.

VICTORY SONG

Maryland, we're all behind you;
Wave high the Black and Gold,
For there is nothing half so glorious
As to see our men victorious;
We've got the team, boys,
We've got the steam, boys,
So keep on fighting, don't give in!
(Shout) M-A-R-Y-L-A-N-D!
(Sing) Maryland will win!

DRINK TO THE TERRAPIN

(BY JAKE POWELL AND WIMP ORPWOOD)

Drink to the Terrapin,
All stout-hearted men.
We have no fear of Hell
For we're loyal sons and fellows
Drink to the Terrapin;
May God bless her sons.
When the drink is in the cup,
Bottoms up! Bottoms up!
To Maryland.

ROTC MARCHING SONG

(BY FRED BACH AND JOHN TATE)

R-O-T-C, march along;
Shout the battle cry.
As we march, we sing a song
Of the men who do or die.
Onward goes our regiment.
Flying colors bright.
We'll win again, dear Maryland.
We'll fight with all our might.

MARYLAND! MY MARYLAND!

The sons and daughters throng thy door,
Maryland! My Maryland!
Their hearts and hopes they bring to thee,
Maryland! Oh Maryland!
And place them in thy custody,
Proud hearts that pledge their love for thee:—
They come from mountain, farm and shore.
Maryland University!

Go forth, brave youth, throughout the state:
Maryland! My Maryland!
And your actions, show her great:
Maryland! Our Maryland!
Thy Alma Mater's name and fame
Oh keep alive her holy flame,
Until all hearts as one exclaim,
Maryland! My Maryland!

Cheer, three times cheer, and one cheer more
For Maryland! Dear Maryland!
Send forth that cry from hill to shore:—
Maryland University!
Fair Mother of our brightest dreams,
Blest giver of life's precious things.
To thee each heart its service brings:—
Maryland! My Maryland!

INDEX

	PAGE
STUDENT GOVERNMENT ASSOCIATION . . .	6
PROPOSED CONSTITUTION	6
WOMEN'S LEAGUE	19
ADMINISTRATION	31
DR. BYRD'S MESSAGE	31
DEAN STAMP'S MESSAGE	33
DEAN REID'S MESSAGE	34
OFFICERS OF ADMINISTRATION	35
STUDENT ACTIVITIES	36
STUDENT LIFE COMMITTEE	36
SOCIAL CLUBS	36
PUBLICATIONS	40
MUSIC	42
DEPARTMENTAL GROUPS	44
HONORARIES	49
RELIGIOUS LIFE	60
FRATERNITIES	65
SORORITIES	80
MILITARY	87
ATHLETICS	92
SCHOOL SPIRIT	103



... .. one

...