

~~Maryland~~

~~LD~~

~~31~~

~~.A3~~

~~1945/46~~

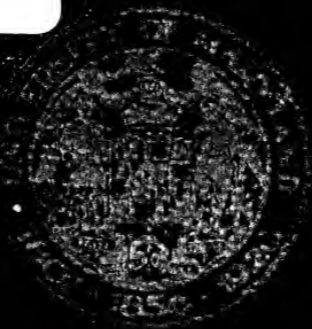

LIBRARY—COLLEGE PARK



Handbook



*For Freshmen
1945-1946*

Archives
I.P.U.B.

Identification

S30.001
1945/46

Name

University Address
839111

Telephone

Home Address

Notification in case of accident

College

Post Office Box Number

Welcome Fresh!

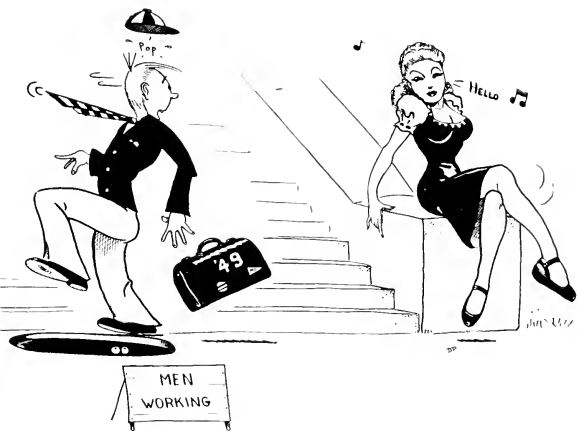

152831

DEDICATION

To those who have attended their last class, played their last game and who have put away their books to tackle a bigger job. To those who have given their lives to a cause dear to the heart of every American. We, the editors, mindful of your sacrifices do hereby dedicate this book and pledge ourselves to preserve the cause which you so valiantly defended and won.

*The **M** Book
of the
University of Maryland
1945-46*

STAFF

<i>Editor-in-Chief</i>	RAY HESSE
<i>Business Manager</i>	BEVERLY JOHNSON
<i>Student Activities</i>	SARAH CONLON
<i>Sororities</i>	JANE MORGAN
<i>Fraternities</i>	FRANK LISCIOTTO
<i>Sports</i>	DOTTIE LYON

Associates

PAT COYLE, SALLY GARRIGAN

Artists

DOUGLAS PARKHURST, JEANNETTE OWEN '43
WALTER KERWIN '42

PROPOSED CALENDAR FOR 1945-46
FALL SEMESTER

- Sept. 19-22 Registration
Sept. 24 Instruction begins
Nov. 22-25 Thanksgiving recess
Dec. 22-Jan. 2 Christmas recess
Jan. 26, 28, 29, 30 Fall Semester examinations

SPRING SEMESTER

- Feb. 4-6 Registration
Feb. 7 Instruction begins
Feb. 22 Washington's Birthday. Holiday
March 25 Observance of Maryland Day
April 19-23 Easter recess
June 1, 3, 4, 5 Spring Semester examinations
June 6 Commencement

SUMMER SESSION—1946

- June 24 Registration for Summer Session
June 25 Instruction begins
August 2 Summer Session ends

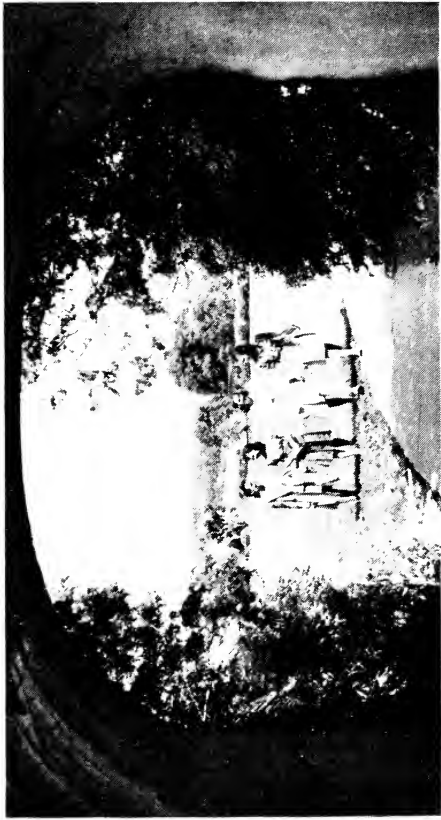

The Tunnel - - A Maryland Tradition

Traditions

Not only in dates and facts do we find the history of the University of Maryland, but in the lasting traditions which have been built up by those before us. Old grads never think of Maryland without remembering *Willow Walk*—in the spring and in the fall . . . *Testudo the Terp* faithfully symbolizing Maryland . . . *the tunnel* on the Library Green—ask your date its tradition! . . . *the Rossborough Inn*—a reminder of a proud history and the *Rossborough Dances*—now a pleasant memory and a future hope . . . *Wednesday Night After-Dinner Dances*—informal fun . . . *The All University Night and the Varsity Show*—written and produced by the students . . . *Homecoming* with its floats, cheers, and football excitement . . . *"Hello" Habit*—friendly way of getting acquainted . . . *The Paint Branch Tug of War*—Sophomores against the freshmen . . . *Ann Arundel*—named for the lovely wife of Cecil Calvert, Second Lord Baltimore . . . *Margaret Brent*—bearing the name of the high spirited, vivacious crusader for women's rights . . . *May Day* with its Queen, singing, maypole dancing and Mortar Board tapping . . . a tribute from the Junior to the Senior Women.

As the campus buildings are a part of the University of Maryland, so are these traditions. Know them and be proud of them.

History

*"Hail, Alma Mater
Hail to thee Maryland
Steadfast in loyalty
For thee we stand."*

In these words are echoed the sentiments of every student of the University of Maryland, past, present and future. The students of the past who have graduated cherish many tender memories of their beloved Alma Mater; those of the present are striving to make in the University more improvements that will be enjoyed by those of the future.

When the College of Medicine was founded in Baltimore in 1807, the history of the University of Maryland began. Rapidly expanding, the University added a School of Law in 1823, a School of Dentistry in 1882, a School of Nursing in 1889, and, in 1904, observed the Maryland College of Pharmacy.

The Maryland State College was chartered in 1856 under the name of the Maryland Agriculture College, the second agriculture college in the Western Hemisphere. In 1862, the College became in part a State institution with the passage of the Land Grant Act by the Congress of the United States.

By an act of the State Legislature in 1920, the University of Maryland was merged with the Maryland State College, and the resulting institution was given the name, the University of Maryland.

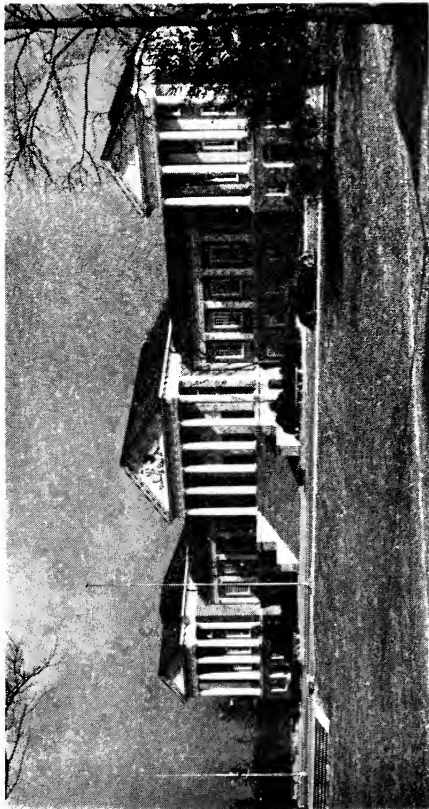

Administration

FROSH GREETING FROM PRESIDENT BYRD

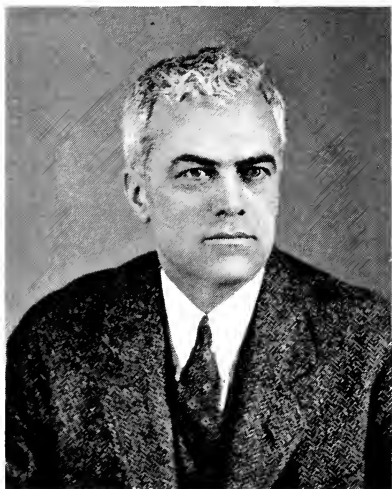

DR. HARRY C. BYRD

TO ALL STUDENTS:

The University welcomes you to the campus.

For the first time since 1941 the University begins this fall to operate on its normal scholastic schedule, returning to the two-semester system. The accelerated program, under which the Univer-

sity has operated on a year-round basis, has served its purpose in helping the nation's war effort, but the time has come to prepare for return to civilian objectives.

The University is beginning a new era in its services to the people of the State and nation. A new building program, involving over \$6,000,000, is under way, to provide more and better physical facilities. New objectives are being established and new departments are beginning to function.

Perhaps the two most salient developments of which the war period has been productive are the Institute of World Economics and Politics, for the education and training of men and women for Foreign Service; and the American Civilization program, which will give students a better and more positive knowledge of their own country's backgrounds and the values inherent and potential therein.

The University is operated entirely for the benefit of the people, both in resident education for young men and women, and in extension education for adults. The administrative departments of the University, and the faculty of the University, want to help you with your problems; and, when you have difficulty of any kind, remember that you are expected to ask for help to overcome that difficulty.

Do not ever let yourself be discouraged, but at the same time remember that no man or woman ever has achieved anything anywhere without hard work. No administrative officer, nor member of the faculty, can do your job for you. They can advise and be helpful, but, in the last analysis,

you will succeed by doing your own work. You will not succeed in any other way. This is not a sermon but simply a statement of hard fact.

If ever you have any doubt in your mind about any matter in connection with your University life, please ask someone in authority who has the facts to give you. Remember, at any and all times, the door of the President's office is open to you. Look upon members of the faculty, who wish to be helpful, as your friends. Let all of us help you because that is our job.

Looking forward to greeting you personally,
I am

Sincerely,

H. C. BYRD,
President.

WELCOMING MESSAGE FROM DEAN REID

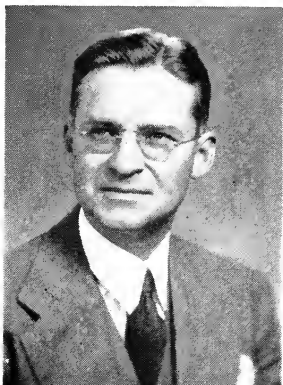

JAMES H. REID

It is always a pleasure to meet the new students in the fall and to have the upperclassmen back on the campus. To all of you we extend a sincere welcome.

We hope that you who are here for the first time will soon learn that Maryland is your university and that you are a part of it. You are now assuming the responsibility for receiving the training that will enable you to become an important part of, and render a service to, your community and your state.

In addition to maintaining a satisfactory academic record, you will be expected to engage in wholesome recreation and to participate in extra-curricular activities. This is your opportunity to develop loyal, capable and enthusiastic leadership which is needed now in these difficult times more than ever before in the past.

New students should feel free to ask faculty members and upperclassmen for advice and help, and I assure both old and new students that you are cordially invited to call at my office at any time and discuss any problem that you may have.

JAMES H. REID,
Acting Dean of Men.

DEAN STAMP SAYS "HELLO"



DEAN ADELE H. STAMP

It is my happy privilege through the pages of Maryland's Hand Book to welcome to our campus all new and returning students. To the new ones may I say we hope you will love our campus, enjoy its beauty and respect its traditions. We are proud of the record of Maryland's women and proud of the high standards they have set for you

through their years at Maryland. We expect you to live up to them. We hope your years here will be busy, happy, worthwhile ones. We want you to enjoy work, play and new friends.

A college career should be an adventure into fields of learning, into fields of new friendship and fields of greater responsibility. A college education is a privilege and a responsibility. We hope you make it so.

ADELE H. STAMP,
Dean of Women.

OFFICERS OF ADMINISTRATION

DR. HARRY C. BYRD, President

DEAN T. B. SYMONS, College of Agriculture

ASSISTANT DEAN HAROLD F. COTTERMAN, College of
Agriculture

DEAN J. F. PYLE (Acting), College of Arts and
Sciences

DEAN J. F. PYLE, College of Business and Public
Administration

DEAN A. E. JOYAL (Acting), College of Educa-
tion

DEAN S. S. STEINBERG, College of Engineering

DEAN M. MARIE MOUNT, College of Home Eco-
nomics

DEAN J. H. REID (Acting), Dean of Men

DEAN ADELE H. STAMP, Dean of Women

ALMA H. PREINKERT, Registrar

EDGAR F. LONG, Acting Director of Admissions

H. C. GRISWOLD, Lt. Col. Commandant and P. M. S.
and T.

CHARLES BENTON, Comptroller

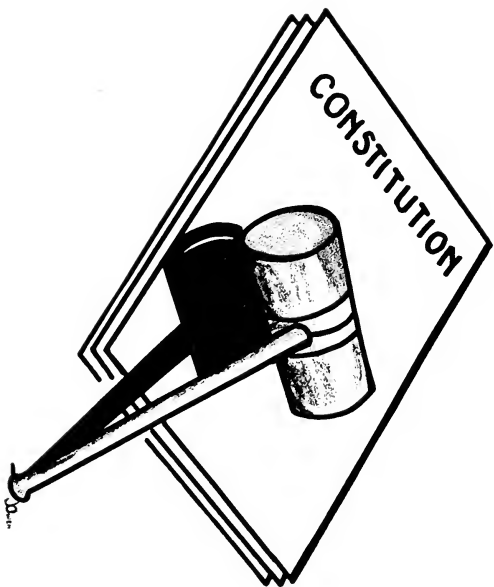

Student Government

WORDS OF ADVICE FROM STUDENT PRESIDENT

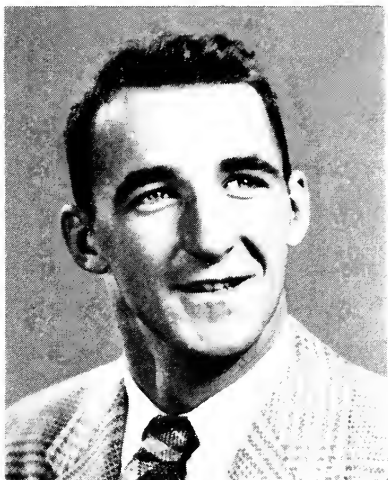

LESLIE DALY

May I also join in extending hearty congratulations to you on a job well done. Yes, all of you proved yourselves successful when you completed the primary task required in an American life, namely, that of completing the work assigned to you in your elementary and high school education.

This triumphant achievement is readily recognized by your earned diplomas which have gained you admittance to the secondary stage in life, which is college.

Throughout your college days you will be laying the roadbed which you will follow in the long grinding drive through life. Success lies at the end of this road. So the firmer its course and the straighter its path, the quicker will you achieve success.

Every task assigned to you in your college days is an intricate part of the roadbed you are constructing. Failure to fulfill these tasks will tend to weaken the roadbed or curve its course. Thus, the destination "Success" will require more years of your later life to obtain. Don't be like some who make so many curves in their roadbed that they never reach the end. Use foresight and lay your roadbed firm and straight!

It will be the rightful duty of this Student Government to endeavor within the limits of its power to see that the quality of educational material presented to you here at the University of Maryland is the very best. This will not only help and make it easier for you who do honestly try and lay a firm foundation, but will also serve to gain just a little more knowledge for those of you who, due to unforeseen circumstances, might be unable to complete your college course. To reach and maintain this quality at its highest peak will require the zeal of each individual student in supporting the student body.

Indeed it is unfortunate that human nature limits us so that these ideas which I have mentioned

can be of such little interest to you as freshmen, but as seniors will surge forth and become of the utmost concern to you. The inability to foresee the future seems to be the greatest obstacle man has in everyday life; but yet, we must accept and cope with things as they are.

Your Student Government will also provide many things that may be of social interest to you, such as dances, rallies and plays. It will do all in its power to make your social hours gems of happy memories to accompany you on your road to success.

Above all, remember the importance of conducting yourselves in such manner that it may always be said, to have known you, is to have loved you. May it ever be so!

Sincerely,
LESLIE DALY,
Student President

After the outbreak of the war, the Student Government Association decided to change its system and under the Provisional Government Constitution established in February, 1943, the Student Board came into existence.

At a special Student Board meeting held in May, 1945, the Board president suggested that the Student Government Association be again adopted and that the constitution be revised. The revision will be one of the main projects of the governing body this fall.

Printed below is the constitution of the Student Government Association, subject to revision:

CONSTITUTION OF THE STUDENT GOVERNMENT ASSOCIATION UNIVERSITY OF MARYLAND

PREAMBLE

We, the students of the University of Maryland, in order to further our practical education and to assume the responsibility of self-government delegated to us in the interest of the University, do hereby establish this Constitution of the Student Government Association of the University of Maryland.

ARTICLE I—NAME.

The name of this organization shall be *The Student Government Association of the University of Maryland*.

ARTICLE II—PURPOSE

The purpose of this organization shall be:

- A. To conduct student government.
- B. To deal with student problems.
- C. To promote citizenship and self-government.

ARTICLE III—ADVISORY BOARD

The Faculty Committee on Student Life, which by the University regulation has supervision over all student activities, except those which are controlled by special boards or faculty committees, shall constitute the Advisory Board of the Student Government Association.

ARTICLE IV—DIVISIONS

The Student Government Association shall consist of three divisions:

- A. The Executive Council
- B. The Men's League
- C. The Women's League.

ARTICLE V—THE EXECUTIVE COUNCIL

The Executive Council shall be the governing body of the Student Government Association.

A. Duties. In addition to carrying out the functions implied in the *Purpose* of this Constitution, the Executive Council shall:

1. Legislate on all student matters except those specifically delegated to the Men's and Women's Leagues.
2. Conduct Student Government Association and class elections.
3. Approve all appointments specified in this Constitution.
4. Allocate and supervise expenditure of all money received by the Student Government Association as provided for in Article XIV.
5. Supervise all student organizations.

B. Membership. The Executive Council shall be composed of:

1. The President of the Student Government Association. The President shall preside at all meetings of the Council, and he shall perform all other duties generally attributed to the chief executive officer of such an organization.
2. The Vice-President of the Student Government Association. It shall be the duty of the Vice-President to be the constitutional authority and parliamentarian of

the Executive Council. All matters of parliamentary procedure shall be referred to him.

3. The Secretary-Treasurer of the Student Government Association.

The Secretary-Treasurer shall keep the minutes of the Executive Council; conduct its correspondence; file after each meeting of the Executive Council three copies of the minutes, one with the Chairman of the Student Life Committee, one with the President of the Student Government Association, and one in the locked files of the Student Government Association; have charge of all administrative expenditures of the Student Government Association under supervision of the Committee on Student Finance and Auditing; and, check scholastic averages determining eligibility of all candidates prior to the printing of official ballots.

4. Other members of the Council shall be:

President of Men's League

President of Women's League

President of Omicron Delta Kappa

President of Mortar Board

President of the Interfraternity Council

President of the Panhellenic Council

Presidents and Secretaries of each of the four classes

Editor of the Diamondback

C. Meetings.

1. The Executive Council shall meet the first

and third Thursdays of each school month at an hour determined by its members.

2. It shall hold special meetings at the call of the President of the Student Government Association, or at the written request of six of its members.
3. It shall meet at least twice a year with the Student Life Committee at a time suggested by the President of the Student Government Association.
4. There shall be each spring a Student Government Assembly at which the induction of new officers and the rendering of a report of the year's activities by the President shall take place.

D. Procedure

1. Parliamentary procedure of the Executive Council shall be governed by ROBERTS' RULES OF ORDER.
2. The Vice-President, the Secretary-Treasurer, and a member of the Student Life Committee, chosen by the President of the Student Government Association and by the Chairman of the Student Life Committee, shall serve as a committee after each Executive Council meeting to review the constitutionality of the actions of the Council.
3. Any student of the University may attend regular meetings of the Executive Council and present matters for its consideration.

E. Attendance

Any member of the Executive Council who

is absent from two consecutive regular meetings, or a total of three regular meetings during the year without presenting to the President or Secretary-Treasurer an acceptable excuse, shall automatically be removed from office.

ARTICLE VI—THE MEN'S LEAGUE

A. The Men's League shall be concerned with those problems which are closely associated with men students in the University. The Men's League shall assist the Dean of Men in formulating and administering rules of conduct.

1. Members and Officers

A. President of the Men's League

- a. He shall be elected from the incoming Senior class by the undergraduate men.
- b. He shall have lived in the dormitory for at least one year prior to his term of office.
- c. He shall act as executive head of the League.
- d. He shall live in the dormitory during his term of office.

B. Other members shall be: a representative from the Interfraternity Council, a representative from each of the four classes and one representative from the dormitory council.

C. The Secretary of the Men's League shall be elected by the members of the League from its own group.

D. There shall be a dormitory council, a standing committee of the Men's League to handle all dormitory problems. Members should include one representative of each floor of Sylvester Hall, one representatives from each section of Calvert Hall, and one from each section of the new dormitory.

2. Meetings.

The Men's League shall meet at the call of its President or at the written request of six of its members.

3. Rules of procedure and attendance shall be the same as those for the Executive Council.

ARTICLE VII—THE WOMEN'S LEAGUE

A. The Women's League shall be concerned with those problems that are closely associated with women students in the University. The Women's League shall assist the Dean of Women in formulating and administering rules of conduct.

1. Membership.

A. All women students are members of the Womens League.

2. Officers.

The Women's League Cabinet shall be composed of:

a. The President of the Women's League must have lived in the dormtories one year and served as a member of the League one semester prior to election.

She shall be elected from the incoming Senior class by the undergraduate women.

She shall act as executive head of the League and carry out all duties devolving on the head of an organization.

She shall live in the dormitories during her term of office.

- b. The Vice-President of the Women's League shall be elected by undergraduate women and shall meet the same eligibility requirements as the president with the exception of the requirement that she must live in the dormitories during her term of office.
- c. The Secretary of the Women's League shall be elected by undergraduate women from the incoming Senior Class.
- d. Other members shall be: four representatives from each of the women's dormitories (one of these four shall be a Freshman, one, a Sophomore, and one, a Junior; the other shall be the house-president elected from the Senior Class), the house-president of each of the women's fraternities and of each of the women's off-campus houses, one representative from each of the four classes, and one representative from the day-dodger women elected under the supervision of the women of the Day-Dodger Club.

2. Meetings.

The Women's League shall meet semi-monthly at a regular time determined upon by its members. Special meetings may be called by the President of the Women's League.

3. Rules of Procedure and attendance in so far as they are applicable shall be the same as those for the Executive Council.

ARTICLE VIII—ALL STUDENT GOVERNMENT ASSOCIATION ELECTIONS

A. Eligibility Rules.

1. All candidates for elective and appointive offices in the Student Government Association, the Men's League, the Women's League, and all recognized student organizations shall have, at the time of election or appointment, an all-time scholastic average of at least 2.00.
2. A student may be a candidate for only one office on the same ballot.
3. A candidate for an administrative office of the Student Government Association shall be eligible for this office during the first year he has attained senior academic standing.
4. A student may be a candidate for a class office only in the class in which he is academically classified. He may be a candidate only once in each of his four academic classes.

5. The eligibility of all candidates shall be certified by the Secretary-Treasurer of the Student Government Association.

B. Election Rules.

1. General.

- a. At least one week's notice shall be given through the Diamondback of dates for nominations and elections of offices regulated by this Constitution.
- b. Elections for Student Government and class offices shall be conducted by the President of the Student Government Association, assisted by the other members of the Executive Council and members of the Men's League and the Women's League.
- c. Undergraduate students only shall be eligible to vote in elections.
- d. Any student who is unable to vote at election because he is away from the campus representing the University in athletics, or because he is away on official business may vote by sealed ballot given to the Secretary-Treasurer of the Student Government Association before election day.
- e. A committee composed of the President of the Student Government Association and two senior members of the Executive Council appointed by the President and one representative from the faculty shall supervise counting the votes in Student Government and class

elections. Counting shall proceed as soon as the balloting is concluded. Ballots shall not be taken from the campus. No candidate shall take part in the counting.

2. Student Government and Elections.

- a. Offices. Elective offices shall be those of President, Vice-President, and Secretary-Treasurer of the Student Government Association, President of the Men's League, President, Vice-President, and Secretary of the Women's League.
- b. Nominations. Nominations shall be made from the floor in a regular meeting of the Executive Council not less than ten days and not more than two weeks before the primary election at a date selected by the Executive Council. Nominations may be made by any undergraduate student.
- e. Publicity. At least ten days before the primary election each candidate shall present two small photographs of himself to the President of the Student Government Association for publicity purposes. All campaign publicity shall be strictly regulated by the Executive Council. Campaign procedure shall be announced the day the nominations are announced.
- d. Elections.
 1. There shall be two elections, a primary and a final election. The names

of the two candidates receiving the greatest number of votes for each office on the primary ballot shall be placed on the final ballot.

2. Primary elections shall take place between March 15th and April 15th, on a date selected by the Executive Council.
 3. Final elections shall take place within twenty-four hours after primary elections. The identity of the candidates remaining on the final ballot kept secret until voting actually takes place.
 4. Elections shall be held in the last ten minutes of a class period selected by the Executive Council.
3. Class Elections.
- a. Offices. The elective officers of each class shall be those of President, Vice-President, Secretary, Treasurer, Men's League Representative, Women's League Representative, Historian, and Sergeant-at-Arms.
 - b. In order for a person to be nominated for a class office his name accompanied by a petition carrying twenty-five (25) signatures of members of his class must be submitted to the Executive Council at a time and place designated by the Council.
 - c. Elections.
 1. Elections shall be held between

March 20th and April 20th, after Student Government Association elections, on a date selected by the Executive Council.

2. A student shall be eligible to vote only in the class in which he is academically classified.
3. Voting shall take place between 8:20 a. m. and 4:20 p. m. The voting shall be administered by election officials appointed by the Executive Council.

C. Term of Office.

1. The term of all offices shall be one year from the time of installation.
2. Installation shall take place within one month after election.

D. Vacancies.

Any vacancy in the office of President of the Student Government Association or of the president of any class shall be filled by its Vice-President. The Executive Council shall determine the method of filling vacancies occurring in the offices of Vice-President and Secretary-Treasurer of the Student Government Association. Vacancies in class offices other than President shall be filled by action of the class involved.

ARTICLE IX—FRESHMAN CLASS ORGANIZATION

- A. The Freshman Class shall be organized by the President of the Student Government Association.

1. A temporary chairman shall be elected within ten days after the first day of instruction of each year.
 2. Election of Freshman Class Officers shall be held four weeks after the first day of instruction.
- B. There shall be no physical hazing of any first-year students. Each year the supremacy of the Freshman or the Sophomore class shall be determined by a contest which shall take place at a time and in a manner designated by the Sophomore Class, the numerals of the winning class shall be engraved on the "Terrapin Memorial."

ARTICLE X—PUBLICATION APPOINTMENTS

1. The recognized publications are the DIAMONDBACK, a newspaper, the OLD LINE, a periodical, the TERRAPIN, an annual, and the "M" BOOK, a Freshman handbook.
2. The Committee on Publications, as appointed by the President of the University, shall have general supervision of all student publications. The Committee shall be composed of a chairman and three other faculty members appointed by the President of the University, the President of the S.G.A., the President of Pi Delta Epsilon and the Editors of the Diamondback, the Old Line and the Terrapin. An editor shall have a vote only on matters concerning his publications. The chairman of the committee shall vote only in case of a tie vote of the committee.

3. There shall be an Editorial Board to advise concerning the editorial policies of all student publications. This Board shall be composed of the editor of the publications in which the editorial is appearing, the President of the Student Government Association, and a member of the Publications Board appointed by its Chairman.
4. Candidates for major positions on all publications shall fulfill the same scholarship requirement as stated in Article VIII, A-1.
5. Candidates for the major positions on the DIAMONDBACK, the OLD LINE, the TERRAPIN, and the "M" Book shall be recommended by the outgoing editors and business managers of their respective publication. Appointments shall be made by the Executive Council from those students approved by the Publications Board.
6. The major positions on the staff of the DIAMONDBACK, the OLD LINE, and the TERRAPIN, shall be filled by Seniors who have been staff members of their respective publications for at least one year. If there are no eligible Seniors, Juniors may be selected to fill these positions.
7. If no one is qualified to fill a major position on a publication, the Committee on Publications may make selections from the staffs of the other publications.
8. Major positions shall be:
 - a. For the DIAMONDBACK: Editor-in-Chief, Women's Editor, Business Man-

ager, Sports Editor, and Circulation Manager.

- b. For the OLD LINE: Editor-in-Chief, Women's Editor, Business Manager, and Art Editor.
 - c. For the TERRAPIN: Editor-in-Chief, Women's Editor, Managing Editor, and Photography Editor.
 - d. For the "M" BOOK: Editor and a Business Manager.
9. In case a vacancy occurs in any of the major positions after regular appointments have been made, it shall be filled in the same manner as that of the original appointment.
 10. Editors-in-Chief and Business Managers shall have the liberty to create within their respective staffs such minor positions as will enhance the functioning of their best work. These positions shall be filled with the best qualified students, whose appointment shall be subject to approval by the Committee on Publications.
 11. A person holding a major position on any publication may be disciplined or removed from office by the Executive Council upon the recommendation of the Committee on Publications for failure to fulfill his duties or for failure to adhere to the ethics of the office or for the commission of any act prejudicial to the welfare of the students of the University.
 12. All budgets, expenditures, and honoraria shall be approved by the Committee on student publications and the faculty adviser on student finance.

13. The amount of honoraria fixed in the budget of each publication shall be considered the maximum amount only. The Committee on Publications reserves the right to give less in case a recipient has not met fully the responsibilities of his job. Any surplus honoraria may be given to deserving staff members not covered in the original allotment. Honoraria will be paid if funds are available and at the discretion of the publications committee and Faculty Adviser of Student Finance.

ARTICLE XI—CHEER LEADERS

- A. The number of cheer-leaders (men and women) shall be decided by the Athletic Board.
- B. Cheer-leaders shall fulfill the same scholastic requirement as specified in Article VIII, A-1.
- C. Elections and appointments.
 1. The Athletic Board shall appoint a member of the University staff to help the Head Cheer-leader select and train members of the cheer-leading staff.
 2. The Head Cheer-leader must be selected from those who have served on the cheer-leaders' staff. He shall be selected by the Head Cheer-leader of the preceding year with the approval of the faculty adviser and the Executive Council.
 3. The Head Cheer-leader shall have charge of selecting each fall the new candidates.

He shall see that there are at least two cheer-leaders from the Freshman class and two from the Sophomore class.

4. Any cheer-leader failing to perform the duties of his office satisfactorily may, upon approval of the Executive Council, be asked to resign by the Head Cheer-leader.

ARTICLE XII—TEAM MANAGERS

The Executive Council hereby delegates its authority over the conduct of managerial affairs to the Latch Key Society. The authority may be revoked at any time by the will of the Executive Council.

- I. The Membership of Latch Key Society shall comprise that of junior and senior managers of varsity sports only.
- II. In accordance with the authority granted, the Latch Key Society in pursuance with the conduct and supervision of managerial affairs, shall be directed and restricted by the following rules:
 - A. The Latch Key Society is impowered to act as a court to settle any and all disputes between managers.
 - B. There shall be a varsity or senior manager and two assistant (junior) managers of each sport. The two assistant managers shall be elected from an unlimited number of competing sophomore scrubs. One of these junior managers is to be chosen as varsity manager for his senior year. The

junior manager who shall fail to be elected senior manager shall automatically become freshman manager.

C. *Election of Managers:*

1. *Eligibility:* A candidate for election to the positions of either assistant or varsity manager must fulfill the scholastic requirements outlined in section VIII, A-1 of the Student Government Constitution.

a. A candidate for election to the position of either assistant or varsity manager must scrub the allotted time in that particular sport, one year for assistant manager, two years for senior manager, and must consistently attend the practices of the squad.

b. In extraordinary cases, when a candidate has not fulfilled the requirements of section C, 1-A and the welfare of the squad would suggest his being considered, the prospective candidate may present a letter from the coach of the particular sport, for which he wishes to serve as manager, explaining the circumstances of the case and recommending the petitioner's candidacy. Upon receipt of this letter, the Latch Key Society may accept or reject the petitioner's candidacy on the grounds of this communication, or their own findings.

2. *Voting:* Each member of the squad and the varsity manager will each cast

one vote for either of the two junior managers and cast two votes apiece for two of the competing candidates for junior manager. In like manner, the coach will cast the number of votes to quarter the total number of men in the squad. In case of a tie, the varsity manager and the coach together will cast the deciding vote.

3. *Supervision:* The President of Latch Key Society shall conduct the elections, subject to the supervision of the Latch Key Society. Ballots must be opened and counted at regular meetings.
4. *Appeals:* Parties disagreeing with the decisions of the Latch Key Society may appeal to the Executive Council for redress. The Executive Council shall constitute a court of final appeal.

III. Should the Latch Key Society exercise authority beyond and contrary to the specific authority granted under this section, the illegal act or actions shall be automatically null or void.

ARTICLE XIII—FINANCES

A. Allocation of Student Funds.

1. All Student Government Association funds are allocated by the Executive Council and are administered by duly elected officers of each subsidized Student Government Association activity under the supervision of the faculty adviser of finance.

B. Transfer student Fees.

1. Students entering in February will be charged an \$8 Student Activity Fee for the Current year.

Transfer students when entering will pay the following amounts to the classes in addition to the activity fee so that they will have the same status as students who have been here for the full time:

Sophomores	\$2.00
Juniors	4.00
Seniors	2.00

The benefits from the class dues are cumulative; and, unless the amounts specified are paid, students are not entitled to the privileges of their class.

Any regular student who does not pay his activities fee in any given year will not be entitled to participate in any activity supported by the fee until he has paid the same amount as other members of his class.

C. Duties of Student Treasurers.

1. Treasurers of each subsidized Student Government Association organization must confer with the faculty adviser of finance within five days after he is elected.

D. Auditing.

1. A report of the state audit and itemized expenditures of student funds must be published in the Diamondback during the first month of each school year.

ARTICLE XIV—AMENDMENTS

Amendments may be made to this Constitution if, after being passed by a $\frac{2}{3}$ vote of the Executive Council, they are ratified by a vote of the majority of the students. Ratification will normally take place at the time of the election of the Student Government Association unless an emergency ballot is deemed necessary by the Executive Council.

STUDENT BOARD OFFICERS

<i>Chairman</i>	LESLIE DALY
<i>First Vice-Chairman</i>	JOHN FLYNN
<i>Second Vice-Chairman</i>	JOHN MACVEIGH
<i>Women's Member-at-Large</i>	KATHRYN BAILEY

Other members of the Council shall be:

- President of Men's League
- President of Women's League
- President of Omicron Delta Kappa
- President of Mortar Board
- President of the Interfraternity Council
- President of the Panhellenic Council
- Presidents and Secretaries of each of the four classes
- Editor of the Diamondback

WOMEN'S LEAGUE

<i>President</i>	BETTY JACKSON
<i>Vice-President</i>	PEGGY EARP
<i>Secretary</i>	MARJORIE FREDERICK
<i>Treasurer</i>	LOUISA WHITE

Campus regulations concerning women students are both formulated and enforced by the Women's League. At League meetings every Monday,

campus problems are discussed and handled with the advice of the Dean of Women's office.

STUDENT LIFE COMMITTEE

Above all student activities on the Maryland campus is the Student Life Committee. This committee, headed by Dr. Charles E. White, is organized to assist the students with any problems which may arise in their extra-curricular activities. Besides aiding in the orientation of the new students, the committee approves all newly formed organizations that wish to represent the University.

The committee is particularly interested in having a well-rounded social and activities program so that all students may join a club and take part in campus life.

Publications

THE DIAMONDBACK

<i>Editor-in-Chief</i>	ANN TROXELI
<i>Managing Editor</i>	RAY HESSE
<i>News Editor</i>	DEE SPEED
<i>Feature Editor</i>	RUTH HARING
<i>Sports Editor</i>	BYRD LUCAS

Founded in 1920, *The Diamondback* provides an outlet for student journalistic endeavors and provides a firmer connecting link between the various student associations. It does this by informing the campus at large of their various activities, and also other important events that occur weekly.

Under the sponsorship of the Student Government Association *The Diamondback* has become a leading weekly publication, and is a member of the Associated Collegiate Press of N.S.P.A.

Staff selections are made from those students who show interest and ability in collegiate newspaper work. At the beginning of each semester, try-outs for the staff are held and freshmen are given the chance of meeting the staff editors. No previous experience is necessary in order to work on *The Diamondback*.

The Diamondback offices are located in the basement of the Administration Building.

TERRAPIN

<i>Co-Editors</i>	LUCILLE STEWART
	EMOGENE SIMMONS

An accurate record of the activities of the school year is faithfully recorded in the pages of

the *Terrapin*. Pictures and interesting text are woven into a book that will revive many memories in the future.

The staff appointments are made in the same way as those of the other publications. Those who would like to join the staff should report to the *Terrapin* office in the basement of the Administration Building.

THE "M" BOOK

A handbook for freshmen, published annually. Major positions are editor and business manager.

Religious Life

INTER-FAITH COUNCIL

The University maintains a faculty committee on religious affairs and social service, which in cooperation with the Student Inter-Faith Council, undertakes to direct the religious interests of the student body on an inter-denominational basis.

The Student Inter-Faith Council is called together by the Religious Life Committee when there is business to be handled concerning the cooperation of the various religious groups. The Council plans monthly interdenominational meetings, makes recommendations for programs, brings speakers to the campus, makes plans for the observance of religious festivals, plans large inter-faith meetings, and sponsors the playing of carols on the campus at Christmas.

The Faculty Committee has the following members: Chairman, Miss Rosalie Leslie, Dr. Charles White, Dr. Malcolm Haring, Miss Marion Johnson, Mr. Arthur Hamilton, Miss Edna McNaughton, Dr. Harlan Randall, and Dean James Reid.

STUDENT PASTORS

BAPTIST—Rev. Henry R. Osgood, 4904 42nd Pl., Hyattsville, HY 0137.

CATHOLIC—Rev. Father Terrence Kuehn, O.F.M., 1400 Quincy St., N.E., District of Columbia, AD 2640.

CHRISTIAN—Rev. Charles Frick, 4003 33rd St., Mt. Rainier, WA 4285.

EPISCOPAL—Rev. Nathaniel Acton, St. Andrew's Rectory, College Park, WA 7225.

JEWISH—Rabbi Albert Yanow, 4505 Knox Rd., College Park, WA 5921.

LUTHERAN—Rev. John T. Keister, 5703 39th St., Hyattsville, UN 4399.

METHODIST—Rev. Edgar W. Beckett, 4113 Hamilton, Hyattsville, WA 8382.

PRESBYTERIAN—Dr. Elwyn A. Smith, Westminster Foundation, 1906 H St., District of Columbia, EX 4999.

BAPTIST STUDENT UNION

Every day at 12:10 in the Dean of Women's Building, the Baptist Student Union holds a prayer meditation for Baptist students as well as for students of other denominations.

Every Thursday evening there is a Bible Study group for Baptist students. To the incoming Baptist freshmen, the Club extends its warmest welcome and a desire to be of any assistance possible.

CANTERBURY CLUB

During the past year, the Canterbury Club, an organization for Episcopal students, was exceedingly active by giving several dances, including one for servicemen, and having outside speakers to their Club meetings.

The Canterbury members extend a welcome to all to join in their activities.

HILLEL FOUNDATION

The Hillel Foundation is unique in being the only club to support a house of its own, at 4505

Knox Road in College Park. Weekly forums with prominent speakers are held. The members participate in intra-mural sports and sponsor several dances. All Jewish students are urged to attend and benefit from the meetings.

LUTHERAN CLUB

Members of the Lutheran Club held monthly meetings last year and carried out a vigorous denominational program. Tentative plans for this year include a party for all freshmen students. All Lutheran students are cordially invited to attend the Club's meetings.

WESLEY CLUB

The Wesley Club is an active organization for all Methodist students on the campus. Wesley members hold meetings and social gatherings regularly. The Wesley Club welcomes all incoming students to Maryland, and cordially invites all Methodists to its meetings.

NEWMAN CLUB

To all Catholic freshmen, the Newman Club extends a hearty welcome. Initiation into the Club, a time when everyone (even the initiates) have a good time, will be held early this fall. Last year, under the guidance of Father Terrance, the Club carried on an active schedule.

Mass is held every Sunday at 10:30 in the Horticulture Building.

PRESBYTERIAN CLUB

This club has been active on the campus for

about six years. It strives to promote and increase a better spirit of Christian fellowship and a better understanding of Christian ideals, not only among the Presbyterians but among the entire student body.

The Presbyterian Club meets every Thursday. Regular meetings and social gatherings are held for the purpose of coordinating the religious activity of Presbyterian students.

Footlight Club

FOOTLIGHT CLUB

MARTY MCKIM	<i>President</i>
LILA BERKMAN	<i>Vice-President</i>
VEATRICE JOHNSON	<i>Secretary</i>
JEAN ROBY	<i>Treasurer</i>
VIVIAN ROSE	<i>Librarian</i>
TEMA GOLDNER	<i>Historian</i>
VANCE RICKER	<i>Business Manager</i>
JACKIE HASTINGS	<i>Social Chairman</i>

Footlight Club tryouts are held early every fall for students who display a flair for drama. If a student is interested in play production, he may be elected a Footlighter by taking a part in the play or by working on stage crews and earning his admittance through a point system.

Under the direction of the Speech Department, headed by Dr. Ray Ehrensberger, the Footlight Club has presented such plays as "Cry Havoc," "Damask Check," and "Murder In The Nunnery." Tentative plays for this year are: "Blithe Spirit," "Kiss And Tell," and "Claudia."

In addition to these plays, the Footlighters present a night of one-act plays or selections from plays which are directed by members of the Club.

Music

STUDENT MUSICAL ACTIVITIES COMMITTEE

SMAC, the coordinating body of all musical activities, is composed of the president and the treasurer of the orchestra, the Women's Chorus, the Men's Chorus, and Clef and Key.

WOMEN'S CHORUS

BARBARA BROWN.....	<i>President</i>
MARGARET HARRYMAN.....	<i>Vice-President</i>
LOIS FORRESTER.....	<i>Secretary</i>
MARY HARRY DAVIS.....	<i>Treasurer</i>
BARTON HALL.....	<i>Librarian</i>

During the past year, the Women's Chorus was one of the most outstanding clubs on campus. The Chorus, under the direction of Dr. Randall, appeared at numerous campus functions, and also sang at the Stage Door Canteen, Naval Academy, and many hospitals.

Tryouts will be held early this fall. Tentative plans of the group include that of the Men's and Women's Chorus working together in presenting an operetta or cantata.

MEN'S CHORUS

KENT KISE.....	<i>President</i>
DICK GUMPPER.....	<i>Vice-President</i>
BERNARD EYLER.....	<i>Secretary-Treasurer</i>
ROBERT BAYLOR.....	<i>Librarian</i>

Once again the Men's Chorus is becoming an outstanding musical group on campus. After be-

ing greatly reduced in size because of the war, the chorus was active last year. Under the direction of Dr. Randall, the Men's Chorus sang at the Stage Door Canteen and at the SMAC "Music by Moonlight" Festival.

As was mentioned under the Women's Chorus, tentative plans include the joint singing of the Men's and Women's Glee Clubs in an operetta or cantata for the year. Tryouts will be announced.

ORCHESTRA

(Officers to be elected)

Any student with previous musical experience is cordially invited to join the orchestra.

Last year, under the direction of Dr. Randall, the orchestra played at graduations and at the musical assembly. Meetings are held every Tuesday night in the Music Hall at 6:30.

CLEF AND KEY

(Officers to be elected)

The Clef and Key is a musical club combining dramatics and music. Last year, it presented its annual Varsity Show, titled, "One Touch Of Genius." These varsity shows are written and produced by Clef and Key members. Last spring the Club presented a show for the purpose of boosting war bond sales.

Tryouts will be held and membership in the Clef and Key is given to those students who show ability and to those who help with the work behind stage. Tryouts will be announced.

Departmental Groups

FRENCH CLUB

The French Club was organized for the purpose of enabling students to secure the opportunity of speaking French fluently and intelligently, in addition to instilling in them a love for French culture.

The organization meets once a month. Besides business meetings the Club sponsors such social activities as picnics, short plays and parties.

PSYCHOLOGY CLUB

Students of psychology will find the Psychology Club very interesting and helpful in their work. The Club has a threefold purpose: (1) It offers the student the regular association with other students of psychology, (2) it gives the student an opportunity to apply his knowledge to problems which he may face in everyday life and (3) it provides an opportunity for the student to meet outstanding personalities in the field of psychology.

There are two types of membership in the Club: (1) Open membership for majors in psychology and (2) an associate membership for anyone interested in the organization.

SPANISH CLUB

(Officers to be elected)

Everyone who is interested in the Spanish Club is cordially invited to join. Its purpose is to give the members an opportunity to discuss Spanish culture, especially that of South America.

SOCIOLOGY CLUB

BETTY JACKSON.....*President*

Sociology majors, minors, and graduate students are cordially invited to join the Sociology Club. Last year, the members, with Dr. Peter Lejins as faculty adviser, had outside speakers to their meetings, held student forums, and visited interesting meetings of the D. C. Chapter of the American Sociological Society.

STUDENT AFFILIATES OF THE AMERICAN CHEMICAL SOCIETY

ELAINE BUZZI.....*Chairman*

New on the campus are the Student Affiliates of the A.C.S. which is a society for all chemistry majors and chemical engineers.

Last year, the S. A.'s held a meeting every other Wednesday night, usually sponsoring a lecturer, a demonstration, or a discussion. At the end of the Spring quarter, the members held a picnic.

All students eligible are cordially invited to join the Student Affiliates of the A.C.S.

HOME ECONOMICS CLUB

CAROL HAASE.....*President*

GREEBA HOFSTETTER.....*Vice-President*

CHARLOTTE CONWAY.....*Secretary*

LOUISA NICHOLSON.....*Treasurer*

GENIE SIMMONS.....*Social Chairman*

On the first Wednesday of the school year, the Home Economics Club will hold a tea for all freshmen women and all Home Economic majors at 4:15 in the Maryland Room.

The Home Economics Club is primarily a club to foster a closer relationship between members of the Home Economics College. For the coming year, the Club plans to have a lecture on better grooming and make-up, and sponsor an annual style show.

GERMAN CLUB

(Officers to be elected)

The German Club is an organization that attempts to provide the members with an opportunity to discuss the old German culture and language, and to converse in German.

Although the German Club was non-existent last year, it will be on campus this year. Its tentative plans include speakers and its annual spring picnic.

ART CLUB

GLORIA HOFFMAN.....	<i>President</i>
JANE HERSHEY.....	<i>Vice-President</i>
CHARLES THOMPSON.....	<i>Secretary</i>
ANN DICKENSON.....	<i>Treasurer</i>
PAT WILLITS.....	<i>Publicity</i>
CAROLYN MOODY.....	<i>Membership</i>

Tryouts for the Art Club are held every fall for students who enjoy any type of art work. Three or more original artworks are judged upon to qualify a student as a member.

Last year, the Art Club members sketched models and did various forms of still-life paintings. At the "Farewell to Seniors Dance," the Club held its annual art exhibit and prizes were awarded for the best work.

This year, the artists are planning outdoor sketching trips, art speakers, and painting or drawing sessions at each meeting.

AMERICAN INSTITUTE OF CHEMICAL ENGINEERS

President PAUL GOLDBERG
Secretary-Treasurer WILLIAM LUSBY

The AIChE is a student branch of the national professional chemical engineers' society, open to all senior, junior and sophomore chemical engineering students. It was founded as the Chemical Engineers' Club and was accepted into the national society four years ago.

Meetings are held jointly with the other three engineering clubs since the membership lists on all of the societies have been greatly cut during the war. Meetings held once a month consist of separate business meetings. There are also technical lectures and movies held with the other engineering clubs. The societies rotate in accepting the responsibility of procuring a lecturer and each society selects one from its own particular field. Meetings are held in the Engineering Building.

AMERICAN SOCIETY OF CIVIL ENGINEERS

President LESLIE SMITH
Vice-President ROBERT VARDELL
Secretary EDWARD ZEIGLER

The ASCE is the Maryland student chapter of the professional civil engineering society. All civil engineering students of the sophomore, junior and

senior classes are eligible for membership. This is the oldest of the six professional engineering societies. On Maryland campus it is one of the four engineering societies to cooperate in meetings.

AMERICAN SOCIETY OF ELECTRICAL ENGINEERS

President..... WILLIAM TALBOTT
Secretary-Treasurer..... BERTRAM WALLACE

The national professional society for electrical engineers is represented on campus by the AIEE. The purpose of the club is to promote fellowship among the junior and senior electrical engineering students eligible for membership. This club is one of the four that holds a general meeting with the engineering societies on campus.

AMERICAN SOCIETY OF MECHANICAL ENGINEERS

President .. BARNARD EYLER
Vice-President BENJAMIN BARISH
Secretary..... BENJAMIN BOCHIENEK
Treasurer..... EDWIN EAGLESON

Largest of the engineering groups at Maryland, the ASME also holds its meetings jointly with the other three engineering societies.

Social Groups

TERRAPIN TRAIL CLUB

(Officers to be elected)

The Terrapin Trail Club is organized for those students who like the out-of-doors and who enjoy hiking. Last year, the Club hiked to Greenbelt,

Rock Creek, and went on an over-night journey to Luray, Va. All students are cordially invited to join the Trail Club and participate in the fun.

RIDING CLUB

MIKE ZETTS	<i>President</i>
ANNE FUSELBAUGH	<i>Vice-President</i>
JACK FLYNN	<i>Treasurer</i>
PAT PIPER	<i>Corresponding Secretary</i>
BERT WILLIAMS	<i>Recording Secretary</i>

Everyone who enjoys horseback riding should join the Riding Club. Last year its members went on rides in the day and night time, and held a picnic at the end of the Spring Quarter.

DAYDODGERS CLUB

BETTY RUSH	<i>President</i>
FRED HUTCHINSON	<i>Vice-President</i>
PAGE WAITE	<i>Secretary</i>
JIM EDLUND	<i>Treasurer</i>

All freshmen college students need a period of readjustment; the purpose of the Daydodgers Club is to help those who commute to the University and are not as likely to get adjusted as are the dorm students.

Last year the Club sponsored a dance, hayride, and held inter-club baseball games. All students eligible are urged to join the Daydodgers Club.

INDEPENDENT STUDENT'S UNION

MILDRED HARRYMAN	<i>President</i>
LILLIAN JOHNSON	<i>Vice-President</i>
WALTER GROSS	<i>Secretary</i>
RUSSELL GREEN	<i>Treasurer</i>

Established in the spring of 1944, the Independent Student's Union has made large strides in becoming one of the most outstanding organizations on campus. This Union was founded with the purpose of bringing all students not in a social fraternity or sorority together to give them a closer feeling of unity.

Although only one year old, the Independents have a voting membership in the Student Board, and have given the campus many enjoyable social events. Last year the Union sponsored a University picnic, a barndance where a queen was crowned for her beauty, a winter carnival and a boat-ride to Mount Vernon.

On the night of September 29 the Independents cordially invite all freshmen to attend the I.S.U. freshmen party to be held in the Gym.

For a more enjoyable time on campus and to obtain a feeling that they really belong to Md. U., all non-fraternity and sorority students are urged to join the Independent Student's Union.

VETERANS' CLUB

WILLIAM HOFF.....	<i>President</i>
NELSON BOHN.....	<i>Vice-President</i>
ALLEN LEYHMAN.....	<i>Secretary</i>
THOMAS CHISARI.....	<i>Treasurer</i>
DONALD MAHER.....	<i>Sergeant-at-Arms</i>

The Veterans' Club is an innovation on the campus. The primary purpose of the Club is to aid all returning veterans of the present war and to provide social activities for those already here. The only requirement is an honorable discharge or release from the armed forces.

TERRAPIN SWIMMING CLUB

Every student who likes to swim or would like to learn, should join the Swimming Club.

Last year the Club held two picnics at the Greenbelt swimming pool, and went swimming at the Shoreham Hotel in Washington. There are members in the Club capable of instructing others to swim.



Honoraries

Honorary fraternities are organized to recognize work well done in many fields. There are fifteen such societies on campus, and fourteen of them are chapters of national groups. Most of them tap advanced students, juniors or seniors, as a climax to their college work.

MORTAR BOARD

<i>President</i>	MARGARET HUGHES
<i>Vice-President</i>	LOUISE RICHARDS
<i>Secretary</i>	JOYCE RESIDE
<i>Treasurer</i>	LUCILLE STRINGER
<i>Historian</i>	CAROLYN MOODY

Membership in Mortar Board is one of the highest honors that a woman student can receive. Eligibility is based upon outstanding scholarship, leadership, and service. Only juniors are eligible. Tapping ceremonies are held twice a year, at which time the members are presented their pins, a small black mortar board.

OMICRON DELTA KAPPA

<i>President</i>	ROBERT SPENCE
------------------------	---------------

Omicron Delta Kappa is a men's national honor society that recognizes outstanding leadership and ability in scholarship, athletics, social and religious activities, publications and various cultural activities that go to make up college life.

The Omicron Delta Kappa eligibility code is the guiding factor in the selection of new members by the active circle. Those elected to membership are recognized by a public meeting.

During war time, the faculty members keep

the circle active, and assist the active members in tapping the new members.

PHI KAPPA PHI

Those seniors who show general excellence of character and outstanding scholarship, and are in the upper ten per cent of their colleges, are eligible for membership in Phi Kappa Phi.

ALPHA LAMBDA DELTA

<i>President</i>	CONNIE KRANZ
<i>Vice-President</i>	NANCY SIMMONS
<i>Secretary</i>	MARY LOU WEISKITTEL
<i>Treasurer</i>	TWILA BRINSFIELD
<i>Historian</i>	LOUISE STEPHENSON

The University of Maryland chapter of Alpha Lambda Delta, national freshmen women's honor society, was chartered in 1932. Freshmen women who make a 3.5 average in their first semester, or an average of 3.5 for their freshman year, are eligible for membership.

PHI ETA SIGMA

<i>President</i>	JAY BISGYER
<i>Vice-President</i>	CHARLES ADAMS

Phi Eta Sigma is the national freshmen men's honor society. Freshmen who make a 3.5 average in their first semester or an average of 3.5 in their freshman year, are eligible for membership.

TAU BETA PI

National Honorary Engineering Fraternity

OMICRON NU

National Honorary Home Economics Fraternity

ALPHA CHI SIGMA

National Professional Chemical Fraternity

SIGMA ALPHA OMICRON

Honorary Bacteriology Society

ALPHA PSI OMEGA

National Honorary Dramatic Fraternity

PHI DELTA KAPPA

National Honorary Education Fraternity

BETA GAMMA SIGMA

National Honorary Commerce Fraternity

PI DELTA EPSILON

National Honorary Journalistic Fraternity

SIGMA TAU EPSILON

Honorary Women's Recreational Society

BETA ALPHA PSI

National Honorary Accounting Fraternity

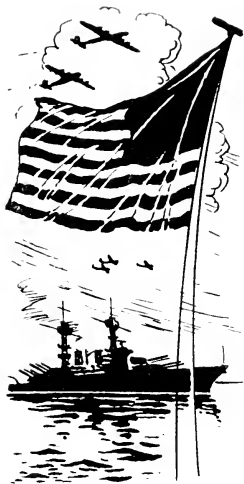

Military

Located on the main floor of the imposing new Armory are the offices of the Military Department. The ROTC course is required of all male, physically fit students, under 26 years of age, who have not completed basic training in the armed forces of the United States. Without this course, the student may not graduate from the University.

The present course in ROTC consists of four semesters divided into Basic I and Basic II. This

training prepares the student for further training in any branch of the services he may enter.

Formerly, there were four years of ROTC, the last two years being optional and preparing the student for a commission as a second lieutenant in the Officers' Reserve Corps. This advanced course has been discontinued for the duration of the war. Also inactive are the two military fraternities: The Pershing Rifles, national honorary fraternity for basic ROTC students; and Scabbard and Blade, honorary military fraternity for advanced ROTC students.

Prior to 1916, the University was a military school, and since then the War Department has maintained a senior infantry unit here. Every year since its beginning, this unit has won the coveted War Department rating of "generally excellent." This award is worn by all cadets at Maryland in the form of a blue star worn on the sleeve of the uniform blouse. With all the equipment it has at hand such as rifles, pistols, carbines, machine guns, and a bazooka, to say nothing of one of the finest indoor rifle ranges on the east coast, the incoming class should work towards retaining this Maryland military tradition of "generally excellent."

ROTC BAND

The ROTC Band is under the direction of Band Master Otto Siebeneichen, known fondly to all his boys as "Pop" or "Sarge." With the decrease in size of the whole unit, the band has also decreased. Every term, however, enough men have turned out to give the battalion martial

rhythm. All new men who play a musical instrument are encouraged to turn out for the band. No extra time is needed, but an extra scholastic credit is given.

The Military Department staff is composed of three officers, three enlisted men, and the military property custodian. These men's names should be learned by all ROTC cadets.

Colonel Harland C. Griswold—Commandant

Captain George W. Dunlap—Officer-in-Charge,
ROTC

First Lieutenant Harold Yourman

Master Sergeant Charles Dodson

Technical Sergeant Fay Norris

Sergeant Pullen Martin

German W. Rice—Military Property Custodian

ΣΝ ΨΤΩ ΨΞΔ ΚΚΤ

ΚΨ

ΠΚ

ΨΟΠ

ΘΧ

ΦΨ



ΨΓΡ

ΨΕΦ

ΨΛΤ

ΤΕΦ

ΣΑΜ

ΛΧΨ

ΦΔΘ

ΣΚ

ΨΔΠ

ΦΣΚ

ΦΞΞ

ΚΔ

ΨΞ

ΔΣΦ

ΣΦΣ

ΔΔΔ

ΓΦΒ

JOVEN

Fraternities and Sororities

Fraternities

INTERFRATERNITY COUNCIL

<i>President</i>	HENRY HOWDEN
<i>Vice-President</i>	MICHAEL ZETTS
<i>Secretary</i>	HAROLD THOMPSON
<i>Treasurer</i>	JOHN MACVEIGH

The interfraternity Council was founded at the University in 1926 for the purpose of maintaining harmonious relations between the fraternities and the University and between the fraternities themselves. Supervision of rushing and improvement of the fraternity system at Maryland are the Council's specific duties.

Membership of the Council consists of the president and an elected delegate from each of the fraternities now functioning who are members of the organization.

Certain social functions in which these fraternities participate are planned and supervised by the Council. The Interfraternity Ball is one of the year's social highlights. In addition, the group sponsors inter-fraternity sports, throughout the year. Tournaments are held in track, basketball, softball, and touch football, and the winning fraternities receive awards.

CONCERNING FRATERNITIES

The aim and dream of many a freshman is to attain membership in a great collegiate fraternity. To many, this dream means luxury of living, a sense of superiority, a good time among "brothers," and a shining pin to show the home folks.

A fraternity or sorority should mean much more. It should mean closer companionship with other

men or women with similar ideals who are pledged to raise the moral, educational, and social standards of the group.

In a few weeks many will have the opportunity to join one of these lodges. The opportunities for you to benefit from these affiliations are numerous, but please keep in mind:

That your decision will probably have more effect on your future life than any you have ever made in the past.

That you are not an outcast if you do not receive the bid you wish, or any bid—you may be too intelligent instead of too backward to interest that particular organization.

That many of the potentially fine men have been completely buried in their fraternities

That men in other fraternities may be worth cultivating or keeping as intimate friends. Some of your best friends in the Freshman Class will not be in your fraternity. Do not lose them.

That you are entitled to know the financial setup of any fraternity that rushes you

That it is neither any credit to you nor to a fraternity to obligate yourself before the official pledge day.

And that your success or failure does not rely on whether you make a fraternity or not, but on initiative and perseverance you show in either situation. Some men are actually made by fraternal affiliation; others submerged or ruined. Choose your course carefully, remembering that after pledge day

your battle to prove your real worth is only starting.

INTERFRATERNITY COUNCIL RUSHING RULES, FALL SEMESTER, 1945

A silence period will start 12:01 A. M. September 15, 1945 and continue until 12:00 P. M., October 5, 1945. During this time no fraternity men shall converse with first semester freshman male students. The rushing period will start October 5, 1945 at 12:01 A. M. and continue until 12:00 P. M., October 19, 1945. A silence period shall follow the rushing period, starting 12:01 A. M., October 20, 1945 and continue until 5:00 P. M. October 23, 1945. Bids will be put in mail boxes by 8:00 A. M. October 23, 1945. Bids must be returned by rushee by 5:00 P. M. of the same day.

No meals are to be served to rushees from 12:01 A. M. September 20, 1945 through rushing until 5:01 P. M. October 23, 1945.

The definition of meal: NO FOOD SHALL BE SERVED WHICH HAS BEEN PREPARED BY OR IN A FRATERNITY HOUSE. FOOD MUST BE SERVED AS BOUGHT. EXAMPLES: POTATO CHIPS, COOKIES, AND ICE CREAM.

ALPHA GAMMA RHO

Founded in 1908 at Ohio State University
Maryland Alpha Theta Chapter established here
in 1928

President.....MAGUIRE MATTINGLY

<i>Vice-President</i>	FREDERICK HUTCHISON
<i>Secretary</i>	ROYCE BUZZELI
<i>Treasurer</i>	MALVIN MCGAHA

LAMBDA CHI ALPHA

Founded at Boston University in 1909
 Established at the University of Maryland in 1932

This fraternity has been inactive on campus during the present crisis but will be reinstated this fall.

ALPHA TAU OMEGA

Founded at Virginia Military Institute in 1865
 Epsilon Gamma Chapter established here in 1930
President..... GEORGE CLEAVER
Secretary-Treasurer..... RAYNER HESSE

DELTA SIGMA PHI

Founded at the College of the City of New York
 in 1899

Maryland Alpha Sigma established here in 1924
President..... CHARLES PROFFEN
Vice-President..... WILLIAM STEEL
Secretary..... THOMAS JOHNSON
Treasurer..... CARL BELI

KAPPA ALPHA

Founded at Washington and Lee University in 1865
 Local Beta Kappa Chapter established here in 1914

President..... RAYMOND HARRINGTON
Vice-President..... HAROLD KELLER
Secretary..... CHARLES ADAMS
Treasurer..... LOUIS PHIPPS

PHI DELTA THETA

Founded at Miami University in 1848

Maryland Alpha established here in 1930

<i>President</i>	RICHARD BOZMAN
<i>Vice-President</i>	CHARLES RYAN
<i>Secretary</i>	EMORY HARMAN
<i>Treasurer</i>	WILLIAM GRUBER

PHI KAPPA SIGMA

Founded at University of Maryland Law School
in 1899

Maryland Alpha Zeta Chapter established here
in 1940

<i>President</i>	HENRY HOWDEN
<i>Vice-President</i>	HAROLD THOMAS
<i>Secretary</i>	VICTOR MULLEN
<i>Treasurer</i>	DONALD BELL

SIGMA ALPHA EPSILON

Founded at University of Alabama in 1856

Maryland Beta Chapter established here in 1943

<i>President</i>	RANDOLPH COYLE
<i>Vice-President</i>	ROBERT BLACK
<i>Treasurer</i>	RICHARD GUMPPER

SIGMA ALPHA MU

Founded at City College of New York in 1909

Maryland Sigma Chi established here in 1933

<i>President</i>	AUSTIN OPPENHEIM
<i>Vice-President</i>	RICHARD LONDON
<i>Secretary</i>	JAY BISGYER

SIGMA CHI

Founded at Miami University in 1855

Maryland Gamma Chi Chapter established here
in 1942

<i>President</i>	LESLIE SMITH
<i>Vice-President</i>	RALPH SIMMONS
<i>Secretary</i>	ALBERT MILLER
<i>Treasurer</i>	JOHN MASLIN

SIGMA NU

Founded at V. M. I. in 1868

Maryland Delta Phi established here in 1918

<i>President</i>	MICHAEL ZETTS
<i>Vice-President</i>	THOMAS CHISARI
<i>Secretary</i>	PERCY WOLFE
<i>Treasurer</i>	ASHBY MUSSELMAN

TAU EPSILON PHI

Founded at Columbia University in 1910

Maryland Tau Beta established here in 1935

<i>President</i>	ALBERT SPIKLOSER
<i>Vice-President</i>	ALFRED COHEN
<i>Secretary</i>	STUART SCHUSTER
<i>Treasurer</i>	MORRIS SILVERMAN

THETA CHI

Founded Norwich College in 1856

Maryland Alpha Psi established here in 1929

<i>President</i>	RICHARD SPENCER
<i>Vice-President</i>	WILLIAM TALBOTT
<i>Secretary</i>	ROBERT WILKERSON
<i>Treasurer</i>	HERMAN HOLLJES

Sororities

PANHELLENIC COUNCIL

<i>President</i>	MARGUERITE STITELY
<i>Vice-President</i>	LOUISA WHITE
<i>Secretary</i>	HELENE AARONSON
<i>Treasurer</i>	ROSE MARIE BRIDGES
<i>Deputy Officer</i>	ANN LEVINE

The Panhellenic Council is composed of two representatives from each sorority and each sorority president. Its purpose is to foster a better spirit among the sororities on campus. The Panhell delegates of the twelve national sororities on campus work together to promote a feeling of cooperation and unity. Officers rotate among the sororities in alphabetical order. Meetings are held regularly each month at the sorority houses in alphabetical order though special sessions may be called.

The formal rushing date for this semester is September 16, and parties will be held during the week before classes commence. Rush rules and dates are presented in the Panhellenic booklet. The initial cost of going out for rushing is \$1.00.

Last Spring, the representatives on the Council worked on plans for the revision of their constitution and rules. Among the changes are the new deputy officer, created in order to give the woman-to-be-president for the following term a period of training; a week of rushing preceding classes; a limitation of sorority membership to fifty-five, which must be effected by each sorority in three years' time; and an honor system for sum-

mer silence between sorority women and prospective Maryland students.

ALPHA DELTA PI

Founded at Wesleyan Female College in 1851

Established at the University of Maryland in 1940

<i>President</i>	ROBERTA BURDETTE
<i>Vice-President</i>	ANN FENNESSEY
<i>Recording Secretary</i>	BARBARA SKINNER
<i>Corresponding Secretary</i>	PATRICIA PATTON
<i>Treasurer</i>	PHYLLIS JOHNSON

ALPHA EPSILON PHI

Founded at Barnard College in 1909

Established at the University of Maryland in 1943

<i>President</i>	HANNAH NEEDLE
<i>Vice-President</i>	VIVIAN ROSE
<i>Recording Secretary</i>	MYRA LEVINSON
<i>Corresponding Secretary</i>	ISABEL LEBOW
<i>Treasurer</i>	ANITA RESKIN

ALPHA OMICRON PI

Founded at Barnard College in 1897

Established at the University of Maryland in 1924

<i>President</i>	JEANNE BENNETT
<i>Vice-President</i>	KATHERINE BRIGGS
<i>Recording Secretary</i>	DORCUS JONES
<i>Corresponding Secretary</i>	LOIS REED
<i>Treasurer</i>	PHYLLIS SELL

ALPHA XI DELTA

Founded at Lombard College in 1893

Established at the University of Maryland in 1934

<i>President</i>	BABETTE SELHAUSEN
<i>Vice-President</i>	GLORIA MELLINGER
<i>Recording Secretary</i>	MARGARET EARP
<i>Corresponding Secretary</i>	PATRICIA SPELLACY
<i>Treasurer</i>	ELIZABETH LIPP

DELTA DELTA DELTA

Founded at Boston University in 1888

Established at the University of Maryland in 1934

<i>President</i>	LOUISE RICHARDS
<i>Vice-President</i>	JANET GRIFFITH
<i>Recording Secretary</i>	JANE GRIGSBY
<i>Corresponding Secretary</i>	JEAN EICKELBERG
<i>Treasurer</i>	CAROL COOK

DELTA GAMMA

Founded at the Oxford Institute in 1874

Established at the University of Maryland in 1945

<i>Pledge President</i>	JANE SCHREIVER
<i>Pledge Vice-President</i>	SIDNEY NIMMO
<i>Pledge Secretary-Treasurer</i>	MARY BURNS

GAMMA PHI BETA

Founded at Syracuse University in 1874

Established at the University of Maryland in 1940

<i>President</i>	SELMA HELM
<i>Vice-President</i>	LEAH REGAN
<i>Recording Secretary</i>	MARY LEE JOHNSON
<i>Corresponding Secretary</i>	MARY LOUISE JENKINS
<i>Treasurer</i>	RUTH HARING

KAPPA DELTA

Founded at Virginia State Normal in 1897

Established at the University of Maryland in 1929

<i>President</i>	LOVEDY PEDLOW
------------------------	---------------

<i>Vice-President</i>	JANE HERSHEY
<i>Secretary</i>	DOROTHY PITT
<i>Treasurer</i>	MARY D. ASHLEY
<i>Assistant Treasurer</i>	BEVERLY JOHNSON
<i>Editor</i>	LUCILLE STRINGER

KAPPA KAPPA GAMMA

Founded at Monmouth College in 1870

Established at the University of Maryland in 1929

<i>President</i>	CAROLYN MOODY
<i>Vice-President</i>	MARY ANN SNYDER
<i>Recording Secretary</i>	ELIZABETH RING
<i>Corresponding Secretary</i>	BARBARA GEORGE
<i>Treasurer</i>	ELNA STAMEN

PHI SIGMA SIGMA

Founded at Hunter College in 1913

Established at the University of Maryland in 1936

<i>President</i>	IRENE CAPLAN
<i>Vice-President</i>	EVELYN WRINSTEIN
<i>Recording Secretary</i>	ZARA GORDON
<i>Corresponding Secretary</i>	PHYLLIS BERMAN
<i>Treasurer</i>	RUTH TAUBMAN

PI BETA PHI

Established at the University of Maryland in 1944

<i>President</i>	AUDREY HAMBLÉN
<i>Vice-President</i>	BARTON HALL
<i>Recording Secretary</i>	SALLY FOSTER
<i>Corresponding Secretary</i>	LEE FARIS
<i>Treasurer</i>	MARJORIE FREDERICK

SIGMA KAPPA

Founded at Colby College in 1874

Established at the University of Maryland in 1940

President.....ETHEL NIBLETT

Vice-Presidents.....SUSAN WEAKLEY and
PAT BENNINGTON

Recording Secretary.....RACHEL ARMSTRONG

Corresponding Secretary.....ELIZABETH McELFRESH

Treasurer.....CORDELIA ALDEN

WOMEN'S LEAGUE RULES

Women's League is that organization which represents the women students and formulates and administers rules of conduct. Women's League also sponsors many campus drives, and has as its main project each year a May Day Celebration.

I. EXPLANATION OF TERMS

A. Signing out

1. When a woman student desires to leave the campus at any time, she must fill in her sign-out card with the appropriate information concerning:
 - a. Time leaving
 - b. Expected return
 - c. Destination in full
 - d. Companion
 - e. Mode of transportation

She then pushes the red tab to the left to indicate her absence from her residence.

2. If a woman student desires to leave her residence to attend a campus function after 7:30 P. M. between October first and April

first, or 8:00 P. M. between April first and October first, she must sign out on a book provided by the head resident designating:

- a. Destination
- b. Expected time of return.

3. *Rules*

- a. If a woman student desires to attend a campus function, she must sign out at the desk before going to dinner.
- b. All women students must sign out before a holiday and at the end of the school year.

B. Signing in

1. When a woman student returns to her residence, she fills in the time of her arrival on her sign-out card, and pushes the tab to the right.

2. *Rules*

- a. Signing in or out must be approved by the resident in charge.
- b. Exception: A student may phone her head resident and request her to sign her out, if it is before 10:30 P. M.
- c. If a student is to leave before 8:00 A. M., she must sign out with the housemother the night before.
- d. No woman may sign out or leave the residence after 10:30 P. M.

C. Closed night

1. This is the privilege of leaving the residence

each week; all women students must be in their residence by 10:15 P. M.

2. The women students will be informed at the beginning of the school year which night of the week has been selected as the closed night of the residence.
3. A woman student may go home on closed night, if she takes a late leave and if she has the permission of the housemother.

D. Late leave

1. This the privilege of leaving the residence after 7:30 P. M. from October first until April first, or 8:00 P. M. between April first and October first, and remaining out until 12:45 A. M.

E. Social standing

The academic standing of a woman student determines her social standing and the privilege to which she is thereby entitled.

F. Late privilege

When a woman student becomes an upper classman, she is allotted certain privileges, according to her station, which do not entail the use of a late leave. These are enumerated under Residence Leave.

G. Breaking quiet hour

1. If a woman student makes any objectionable noise or is out of her room between the designated hours, she is sent before the Women's League for her offense. (See Section V.)

2. Rules

- a. There shall be no bathing before 8 A. M., or after 10:30 P. M. on week nights and 11:00 P. M. on week-end nights. (Modifications may be made at the discretion of the housemothers.)
- b. In smaller houses, girls may not make outgoing calls during the evening quiet hour. They may receive long distance messages or urgent local calls. In these houses, however, they may use the telephone freely from 10:00 P. M.-11:00 P. M. In the larger dormitories, girls will be called to the telephone during the quiet hour but may not use the telephone after 10:30 P. M. on week nights and 11:00 P. M. Friday except by special permission of the housemother.
- c. Neither radios nor musical instruments may be played during quiet hours. If the woman student does not comply with this rule, the radio or instrument will be removed for an indefinite period of time.
- d. Women students may visit in rooms and play their radios until 12 Midnight on Friday and Saturday nights, providing they do not disturb others. On Sunday radios may not be played during the quiet hours.

II. RESIDENCE MEETINGS

Attendance at residence meetings is compulsory. The attendance will be checked by the monitors,

and those failing to attend will be brought before the Women's League. Only the Head Resident or the House President has the authority to excuse girls from attendance at meetings, in case of an emergency.

III. RESIDENCE LEAVES

A. Note!!!

Permission slips (Privilege sheets) must be filled in by the parents or guardian and returned directly to the head resident by the dead-line date set by the Office of the Dean of Women. If, by the designated time, the privilege sheet has not been returned, all privileges, including going home, will be suspended.

B. General leaves

1. Freshmen

- a. In residence week nights at 7:30 P. M., October 1 until April 1.
- b. In residence week nights at 8:00 P. M., April 1 until October 1.

2. Sophomores

Same as freshmen, except that they may go to the library and return 15 minutes after the closing time.

3. Juniors

- a. In residence at 10:15 P. M.
- b. With Condition—in at 7:30 P. M. week nights between October first and April first, and at 8:00 P. M. between April first and October first.

4. Seniors

a. Same as juniors.

b. With Condition, same as juniors.

C. Late leaves

1. Late leaves may be carried through three quarters or two semesters, but upon changing one's classification (Freshman to Sophomore, Sophomore to Junior, etc.) no late leaves may be carried into the next class.

2. Freshman

One per month, can carry but cannot borrow, taking not more than two in a month

3. Sophomores

Two per month, can carry but cannot borrow, taking not more than four in one month.

4. Juniors

Three per month, can carry but cannot borrow, taking not more than six in one month.

4. Seniors

a. Unlimited

b. Must have 2. average to take unlimited leaves: otherwise take only four.

c. With conditions—four per month, can neither carry nor borrow.

D. Conditional leaves

Any girl with an F for the previous quarter or semester, or an incomplete in a course must be in her residence at 7:30 P. M. between October first and April

first, and in at 8:00 P. M. between April first and October first. The allotted number of late leaves may be taken.

E. Leaves for all women

1. Friday and Sunday

In 10:45 P. M. (unless late leave is taken or woman student is attending a University function.)

2. Saturday

In at 12:45 A. M.

3. A woman student must return to her residence not later than 11:00 P. M. after Footlight Club plays and games. After club meetings, and other activities, she must be in at 10:15 P. M.

4. If a woman student spends the night at home, at her sorority house, or a friend's home Monday through Thursday, she must take a late leave.

5. Swimming and Riding Club members must be in at 10:15 P. M. from off-campus meeting.

6. Sorority

a. In at 11:45 P. M. on pledge night at the end of formal rushing, otherwise late leaves must be taken. (Closed nights, however, must be observed.)

b. Pledges in at 8:00 P. M. on meeting nights.

c. Members in one-half hour after meeting is over and never later than 10:15 P. M.

7. A woman student will be allowed a free late leave the night before a holiday and the night ending the holiday.
8. Each sorority may have one free late leave a year for its founders' day banquet (Closed nights, however, must be observed.)
9. Each sorority is allowed two free leaves a year for formal initiation, one in the fall and one in the spring. (This is for the purpose of initiation only, and not to be used as a regular late leave.) For any other initiation, women students must take a late leave.

F. Exam Week

1. Free late leaves will be granted to a woman student **ONLY** when all of her exams are over. If she has no exam scheduled for the next day, she may be out until 10:45 P. M.
2. The regular 12:45 A. M. Saturday night leave and allotted late leaves may be taken.

IV. DANCES

A. A social calendar

Offices to all women's residences. This should be carefully consulted and the scheduled time of closing noted before signing out.

- B. Fraternity houses* will be open for dances from 8:00 P. M. to 12:30 A. M. on Friday nights, and from 8:00 P. M. to 12:00 P. M. on Saturday nights when such an event has been listed on the social calendar.

1. No women are to go to fraternity houses at dance intermissions.
2. Two faculty chaperons are to be present at all fraternity dances or parties.

V. QUIET HOURS

A. Monday through Thursday

8:00 A. M. to 12 noon. *C. Saturday*

1:30 P. M. to 4:00 P. M. 8:00 A. M. to 11:00 A. M.

7:30 P. M. to 10:00 P. M. 11:00 P. M. to 8:00 A. M.

10:30 P. M. to 8:00 A. M. *D. Sunday*

B. Friday

8:00 A. M. to 11:00 A. M.

8:00 A. M. to 12 noon. 9:00 P. M. to 10:30 P. M.

11:00 P. M. to 8:00 A. M. 11:00 P. M. to 8:00 A. M.

E. Rules on Breaking Quiet Hour under Section I should be observed during these hours.

VI. ROOMS

A. In order

1. 12 noon on Saturday, Sunday and holidays.
2. 9:00 A. M. on all other days.

B. Checked

On arrival and departure by both the occupant and the head resident. Any breakage or damage done will be charged to the woman student.

C. Laundry Work

No laundry work may be done in the rooms; all washing and ironing must be done in the laundry room. The exception is hose, which may be washed in a girl's room provided the water does not drip on the floor.

VII. GUESTS

Arrangements for the accommodation of overnight guests must be made with the head resident. The fee is 75c for one night or 50c a night for more than one night.

VIII. CALLERS

A. Times allowed—Men callers may be entertained in the lobby or the recreation rooms at the times listed below. They may be entertained in off-campus at these times only if the house-mother is at home and permits it.

1. *Monday through Thursday*

4:00 P. M. to 6:00 P. M. (in lobby only.)

6:30 P. M. to 7:30 P. M. October first until April first.

6:30 P. M. to 8:00 P. M. April first until October first.

2. *Friday*

4:00 P. M. to 6:00 P. M. (in lobby only.)

6:30 P. M. to 10:30 P. M.

3. *Saturday and Sunday*

12 noon to 10:30 P. M.

B. A man may wait in the residence after 7:30 P. M. for his engagement, providing he observes quiet hour.

C. Salespeople are not allowed in the residence at any time. Any strangers seen in the residence are to be reported immediately to the head resident.

IX. PENALTIES

A. The penalty usually administered by the League is a campus. This term means that on the

designated days the woman student who has been campused must return to her residence and report to the resident at 6:45 P. M. From that time on she is not allowed to leave her residence for any reason and cannot receive callers.

A woman student may postpone a week-end campus to the following week-end if she wishes to go home on a holiday week-end, but ordinarily she must stay and work out her campus.

- B. If a penalty is not observed, the Office of the Dean of Women is notified.*
- C. Returning late*—From late leaves, campus leaves, dances, library or any campus function, or late at 7:30 P. M. or 8 P. M. The penalties listed below will be assessed for lateness:
- 1-3 minutes campused Monday, Tuesday, and Wednesday.
 - 4-6 minutes campused Friday, Saturday, and Sunday.
 - 7-9 minutes campused Monday through Sunday.
 - 10-15 minutes campused Friday through Sunday of following week.
 - 16 or more minutes the Office of the Dean of Women handles the case.
- D. The penalty for leaving the residence after 10:30 P. M. shall be a campus of Saturday and Sunday nights.*
- E. The penalty for taking over the quota of late leaves shall be: Loss the following month of twice the number of late leaves taken above the quota.*

- F.* A campus of Monday through Wednesday holds for the following offenses:
1. Untidy room. (If this offense is committed the second time, the campus will be Friday through Sunday.)
 2. Failure to attend residence meetings without an adequate excuse.
 3. Not signing in or out. (If this offense is committed a second time the campus will be Monday through Friday.)
 4. Signing in or out for someone else.
 5. Signing in or out incorrectly.
 6. Failure of fire officer, air raid warden or monitor to appoint a substitute, if she is absent.
- G.* If a woman student is brought before the League for the second time for the same offense the penalty is usually doubled.
- H.* For breaking quiet hour the woman student is campused on Saturday night.
- I.* If a woman student does not appear before the League when summoned, her regular penalty will be extended one day, unless she has been excused by the house president.
- J.* If a woman fails to attend a fire drill, she will be campused Friday through Sunday.
- K.* Women Students will not be given any choice for the date of their campus, and they will take the campus penalty during the week in which the offense was committed unless the League thinks that a legitimate excuse has

been offered. There will be no extra penalty if the League decides to alter a campus.

- L.* If *sign out cards* are not turned in by the representatives on the Tuesday following the meeting by 4:00 P. M., the campus will be Monday through Wednesday.

X. ELECTIONS

- A.* The House Presidents to represent the Dormitories, Annexes, and Sororities shall be elected one month before the term of the present House President expires (which runs for three quarters or two semesters). Summer sessions may be treated as a special quarter and separate elections held, or the officer for the preceding quarter may continue.

1. Within the first two weeks of a new school term, each off-campus house must have chosen its representative to the League.
2. Representatives may be chosen from the Junior or Senior Classes for the House Presidents, and a record of the election shall be kept so that if the woman student does not return to school, the next highest student can take her place. A girl who has had experience living in the dorm under the League Rules should be chosen president.

- B.* Any woman student elected to the League must retain a two-point average.

- C.* League members are expected to take all changes in rules to their housemother immediately.

The Women's League Retains for Itself the Right to Make Exceptions in the Rules if the Conditions Warrant It.

MARYLAND TRADITIONS

- I. There will be no smoking at dances, in class rooms or any other place on campus except in the following:
 - A. Rooms in dormitories.
 - B. Rest rooms in class buildings.
 - C. Drugstores.
- II. Slacks and blue jeans are to be worn only in active sports, in one's room and when given special permission by the Office of the Dean of Women.



20

Athletics

FOOTBALL

Dr. Clarence W. Spears began his second year as head football coach with a squad composed of seventeen year olds, 4 F's, and a few discharged veterans.

The Old Liners fought their way through a tough schedule, meeting such foes as Wake Forest, West Virginit, Michigan State, Florida, Virginia, Penn State, and V. M. I. The end of the season saw one win and one draw on a nine game card.

No formal spring practice was held last year but football was included in the physical education program. Formal fall practice started several weeks ago.

In addition to football, varsity competition this year will be carried on in boxing, basketball, baseball, and rifle. There is a possibility that there will be track and lacrosse squads if a sufficient number of men are interested in participating in these two sports. Maryland's Old Liners will compete against Conference opponents as well as other outstanding teams.

VARSITY FOOTBALL SCHEDULE

Keep your scores.

	<i>Old Liners</i>	<i>Oppo- nents</i>
Guilford College at College Park, Sept. 29th
Richmond at Richmond, Oct. 6th.....
United States Merchant Marine Academy at College Park, Oct. 13th.....
V. P. I. at College Park, Oct. 20th

West Virginia at Morgantown,		
Oct. 27th	-----	-----
William and Mary at College Park,		
Nov. 3rd	-----	-----
V. M. I. at College Park, Nov. 10th	-----	-----
Virginia at Charlottesville, Nov.		
17th	-----	-----
South Carolina at Columbia, Dec.		
1st	-----	-----

BOXING

Ably coached by Coach Paddy Kane, the Old Liners defeated North Carolina Pre-Flight School and drew with the Penn Staters on a seven fight card. Virtually every team met was either a service team or Navy fortified.

Coach Kane initiated an intramural boxing tournament last December in order to obtain talent for the '46 squad.

BASKETBALL

Despite the fact that the Terps won very few games last season, they were extended an invitation to participate in the Southern Conference playoffs by virtue of a win over William and Mary. However, they were eliminated in the first round after bowing to a stronger Duke quintet.

The floormen, under the excellent tutorship of Coach Burton Shipley, were considerably weakened by the loss of players to the armed forces throughout the season.

RIFLE

The 'Terp riflemen under Col. Harland C. Griswold registered fifteen wins in seventeen shoulder matches, and eight wins in ten postal matches. While the shoulder matches were against local civilian teams for the most part, the postal matches brought competition from Lehigh M.I.T., Michigan State, Western Maryland, Syracuse, Alabama, Pitt, Arizona, and North Carolina State.

Maryland copped the William Randolph Hearst Trophy match for the 3rd Service Command, won second place in the 3rd Service Command Intercollegiate matches and placed fourth in the National Intercollegiate matches.

In addition to these trophies, the Meeks Trophy is awarded each year to the outstanding member of the team. This award is in honor of Lt. George Meeks, former 'Terp rifleman, who died in Iceland.

BASEBALL

Maryland had a poor season last spring, recording only two wins against nine defeats. However, as in other sports, the Shipley men played service powered nine. They defeated Fort Myer and Johns Hopkins, losing to such teams as Quantico Marine Barracks, Fort Meade, and the Indianhead Marines.

Coached by Burton Shipley, who developed Charlie Keller among other stars, the Old Liners showed up remarkably well considering the caliber of their opponents.

Although baseball was on informal basis last year a normal collegiate schedule is expected for next spring.

INTRAMURALS

A varied and extensive program of intramural sports was conducted by the men's Physical Education Department under the direction of Coach Stanley Baker.

Besides touch football, basketball, and softball leagues, there were boxing and tennis tournaments. There was also an Interfraternity track meet held last spring.

Announcements concerning intramurals are published in the *Diamondback*.

VARSITY "M" ASSOCIATION

Founded at the University of Maryland in 1942

ALEX. BOBENKO.....	<i>President</i>
MICHAEL ZETTS.....	<i>Vice-President</i>
PERCY WOLFE.....	<i>Secretary-Treasurer</i>
LESLIE DALY.....	<i>Recorder</i>

All wearers of the Varsity "M" are eligible for membership in this association.

The purpose of the Varsity "M" Association is to foster better intercollegiate athletics and to sponsor intramural competition.

As in former years, the Club served mainly as a medium for uniting male students who have similar interests and a desire to see the University outstanding in athletics.

In addition to providing judges and referees for intramural sports, the association sponsors campus dances and also takes an active part in the annual homecoming.

WEARERS OF THE "M"

Thomas Ashe	Charles Knight
David Balachow	Milton Kurtz
Duane Bates	Stephen Lemler
Walter Bauman	Jack Love
Sam Behr	Kenneth Malone
Randolph Bishop	Thomas Maloney
Arthur Bosley	James Mattingly
Melville Bowers	Charles May
Walter Bowling	Patrick McCarthy
Emanuel Briguglio	Patrick Moran
John Buckley	George Murphy
Charles Campbell	Charles Proffin
Stephen Chalmers	Raymond Richards
Thomas Chisari	Wilbur Rock
William Coakley	Harold Rodenhauser
Reno Continetti	Malcolm Rosenthal
Lawrence Cooper	Charles Ryan
Leslie Daly	James Shields
Frank Doory	Leslie Smith
Salvatore Fastuca	Richard Spencer
William Filbert	Sidney Sterman
John Flynn	Richard Terry
Norman Geatz	Robert Troll
William Greer	Percy Wolfe
Gerald Heatley	Robert Yordy
Harold Keller	Michael Zetts

WOMEN'S RECREATION ASSOCIATION

BOBBY BURDETTE	<i>President</i>
BETTY JACKSON	<i>Vice-President</i>
MARJORIE FREDERICK	<i>Corresponding Secretary</i>

LOUISA WHITE..... *Recording Secretary*
KATE SMITH..... *Treasurer*
DR. RACHEL BENTON..... *Faculty Advisor*

The Women's Recreation Association is a club organized for the sponsorship of intramural sports and activities among all undergraduate women.

During the fall term intramural hockey tournaments were held while basketball and bowling were the main winter sports. Volleyball and table tennis teams were formed in the spring. In addition, there is expected to be badminton, tennis, and interclass softball competition this year.

192831

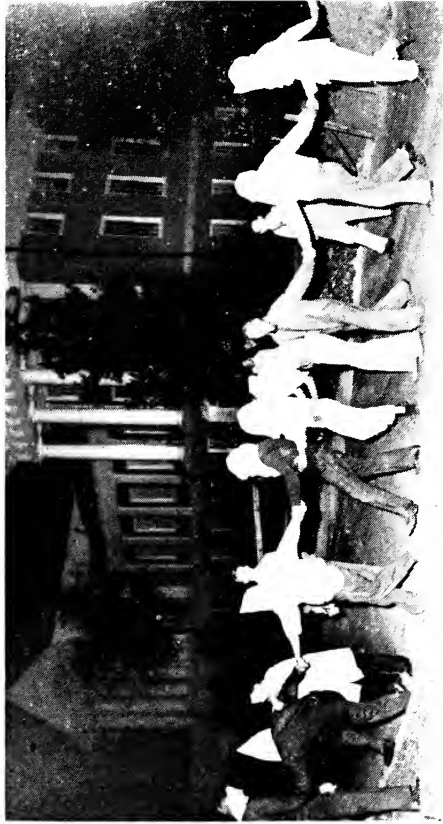

Freshmen being ratted by upper classmen

School Spirit

“A WORD TO THE WISE”

One of the oldest traditions at the University of Maryland, which time and war have failed to efface, is the “ratting” of incoming freshmen by the Sophomore Class.

As “rats,” you will be called upon in the weeks that follow to perform many tasks which at times may seem silly or unreasonable. However, we hope that you will accept these demands in the proper spirit—the spirit in which they are made. Remember that, although you have been admitted to the University, you must still prove your worth to us.

You have doubtless been impressed by the prominence of posters telling you to “Read, Fear. Obey the Ten Commandments.” Again, a word of advice. These placards have not been distributed in an effort to beautify our campus. They have a constructive purpose. Read them! Practice what they preach!

Above all, get off on the right foot by practicing the “hello” habit whenever possible. This is one of our most cherished traditions, and it can be a big help to you in meeting future fraternity brothers and sorority sisters. Help to keep Maryland a *friendly* University.

That you obey the Ten Commandments and their associated bylaws is of concern to everyone who was once a freshman at Maryland. It is up to you to identify yourselves as loyal Maryland

men by living up to these established customs. If you do not, the Sophomore Class stands ready to enforce them, and a special "Ratting Court" has been established to handle individual cases.

It is hoped, however, that any "enforcement" will be unnecessary and that you will continue the tradition of previous freshmen classes. Start off the year right! Grasp the Maryland spirit and pay strict obedience to these rules:

THE TEN COMMANDMENTS

1. Memorize the Ten Commandments and all bylaws.
2. Wear rat hat, nameplate, and M-tie at all times.
3. Get the "hello" habit. (Maryland is a *friendly* University).
4. Show proper respect for upperclassmen and obey all reasonable requests.
5. Attend all campus activities, social as well as athletic.
6. Learn Maryland cheers and songs. (Get the Maryland spirit!)
7. Remain in your room every week night from 8:30 to 11:30 unless otherwise instructed.
8. Do not smoke on campus, except in your room or in the Student Lounge.
9. Do not "cut" campus. (You kill 999 blades of grass with each step.)
10. Don't wear large prep or high school insignia. (You can't live on your past here.)

BYLAWS

1. *Freshmen* must carry the M-Book at all times.
2. *Freshmen* may not walk for any reason whatsoever on the Upperclassmen's Walk which connects Arts and Sciences with the Administration Building, nor upon the adjoining grass.
3. *Freshmen* in the Dining Hall may not sit at the ends of rectangular tables.
4. *Freshmen* using the Arts and Sciences Building must enter and leave by the front (north) entrances, first floor and basement.
5. *Freshmen* entering and leaving the Engineering Building must use the large East Entrance.
6. *Freshmen* must not loiter more than two minutes on the Library steps.
7. *All Freshmen Girls* will wear their hair in pigtails.

—*The Sophomore Class.*

FRESHMEN, YOU SHOULD KNOW THESE MARYLAND TRADITIONS

Freshmen boys are known as "rats" and their coed classmates as "rabbits."

The "hello" habit, one of our most important traditions, has built up Maryland's reputation as a *friendly* University. Help keep it going, and remember—it is a sure way to meet future fraternity and sorority companions.

The Upperclassmen's Walk, running between the Arts and Sciences and Administration buildings, is for upperclassmen *only*. Walk on it at your own risk.

This M-Book is your official "Bible." Carry it with you at all times, just in case some Sophomore should ask you for it.

All "rabbits" must wear their hair in pigtails

Freshmen entering and leaving the Engineering Building are restricted to the East Entrance.

Those using the Arts and Sciences Building must go around to the North side, where two entrances, first floor and basement, are available.

The Library is a place to study, not to make dates. Furthermore, noisy congregation on the front steps disturbs those inside. For this reason, you must not loiter more than two minutes on these steps.

"Cutting" campus is dangerous (if you get caught) and destructive. Use the walks and save those 999 blades of grass.

Freshmen must not smoke on campus, except in their rooms or in the Student Lounge.

You will make many friends at the Freshman Mixer dance, usually held after the first week of school.

In addition to the nightly ridding, the Sophomore Class will pick one night out of the semester to hold a "Prayer for Rain." If you don't know what this is, just ask one of last semester's freshmen.

Your chance for revenge will come at the big Tug-of-War with the Sophomores over Paint Branch. If you win, ratting will be discontinued immediately. If you lose, don't say we didn't warn you.



Songs and Cheers

MARYLAND SONGS AND CHEERS

Learn the songs and cheers of your school. Show your school spirit by cooperating with your cheer leaders and attending all football games out.

CHEER LEADERS

Page Watson	Dottie Hargrove
Phyllis Ann Louis	Pat Willits
Barbara McCutcheon	

CHEERS

1. U. M. RAH RAH

U. M. Rah Rah
U. M. Rah Rah
U. Rah
M. Rah
U. M. Rah Rah
(*Whistle*)—
BOOM—Rah
Team Team Team

2. SWING

M! M! M-A-R-Y
L! L! L! L-A-N-D
M-A-R-Y
L-A-N-D
Fight, team, fight

3. LETTER YELL

M-A-R-Y-L-A-N-D
Mary———Land
Maryland
Team Team Team

4. SWAY

M-A-R-Y-L-A-N-D
Mary———Land
Fight, team, fight

5. TEAM CHEER

T—E—A—M
Team (*soft*)
Team (*medium*)
Team (*loud*)

SONGS

ALMA MATER

(BY BOB KINNEY)

Hail, Alma Mater,
Hail, to thee, Maryland—
Steadfast in loyalty
For thee we stand.
Love for the Black and Gold
Deep in our hearts we hold,
Singing thy praise forever
Throughout the land.

SONS OF OLD MARYLAND

Sons of Old Maryland,
Old Maryland needs you!
Stand by your colors, boys.
And to them e'er be true!
Fight for old Maryland,
Old Liners, Stand!
Defenders of the Black and Gold
Throughout the land.

VICTORY SONG

Maryland, we're all behind you:
Wave high the Black and Gold,
For there is nothing half so glorious
As to see our men victorious;
We've got the team, boys,
We've got the steam, boys,
So keep on fighting, don't give in!
(*Shout*) M-A-R-Y-L-A-N-D
(*Sing*) Maryland will win!

DRINK TO THE TERRAPIN

(BY JAKE POWELL AND WIMP ORPWOOD)

Drink to the Terrapin,
All stout-hearted men.
We have no fear of Hell
For we're loyal sons and fellows
Drink to the Terrapin;
May God bless her sons.
When the drink is in the cup,
Bottoms up! Bottoms up!
To Maryland.

ROTC MARCHING SONG

(BY FRED BACH AND JOHN TATE)

R-O-T-C, march along;
Shout the battle cry.
As we march, we sing a song
Of the men who do or die.
Onward goes our regiment.
Flying colors bright,
We'll win again, dear Maryland,
We'll fight with all our might.

MARYLAND! MY MARYLAND!

The sons and daughters throng thy door,
Maryland! My Maryland!
Their hearts and hopes they bring to thee,
Maryland! Oh Maryland!
And place them in thy custody,
Proud hearts that pledge their love for thee:—
They come from mountain, farm and shore,
Maryland University!

Go forth, brave youth, throughout the state:
Maryland! My Maryland!
And your actions, show her great:
Maryland! Our Maryland!
Thy Alma Mater's name and fame
Oh keep alive her holy flame,
Until all hearts as one exclaim,
Maryland! My Maryland!

Cheer, three times cheer, and one cheer more
For Maryland! Dear Maryland!
Send forth that cry from hill to shore:—
Maryland University
Fair Mother of our brightest dreams,
Blest giver of life's precious things,
To thee each heart its service brings:—
Maryland! My Maryland!

I N D E X

	<i>Page</i>
TRADITIONS	6
HISTORY	7
ADMINISTRATION	9
DR. BYRD'S MESSAGE	10
DEAN REID'S MESSAGE	13
DEAN STAMP'S MESSAGE	15
OFFICERS OF ADMINISTRATION	17
STUDENT GOVERNMENT	18
STUDENT PRESIDENT'S MESSAGE	19
S. G. A. CONSTITUTION	22
STUDENT BOARD OFFICERS	42
STUDENT LIFE COMMITTEE	43
PUBLICATIONS	44
RELIGIOUS LIFE	46
FOOTLIGHT CLUB	50
MUSIC	51
DEPARTMENTAL GROUPS	53
HONORARIES	62
MILITARY	65
FRATERNITIES	69
SORORITIES	75
WOMEN'S LEAGUE RULES	79
ATHLETICS	94
SCHOOL SPIRIT	101
FRESHMEN COMMANDMENTS	102
FRESHMEN BY-LAWS	103
FRESHMEN BYLAWS	103
FRESHMEN TRADITIONS	103
SONGS AND CHEERS	107

192831

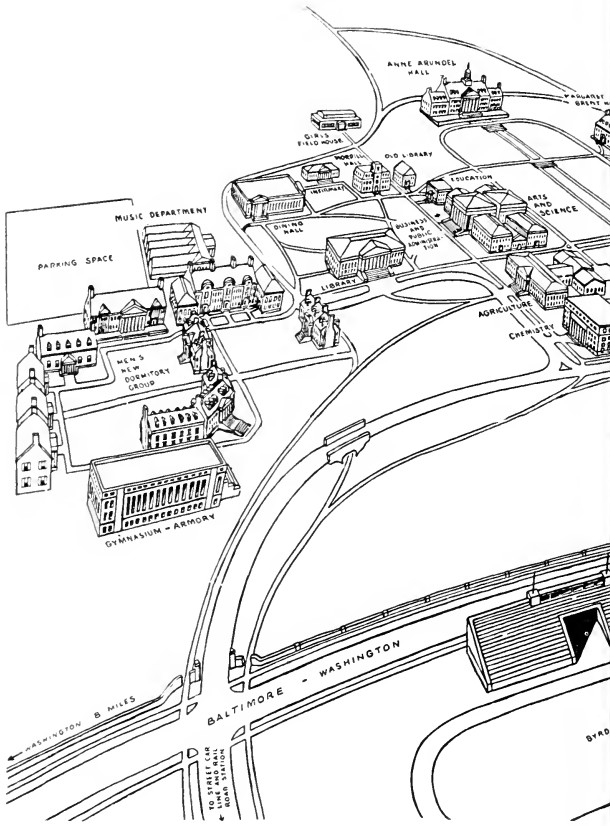

ANNE ARUNDEL HALL

GIRLS FIELD HOUSE

WORLD HALL

OLD LIBRARY

MUSIC DEPARTMENT

PARKING SPACE

DINING HALL

EDUCATION

ARTS AND SCIENCE

BUSINESS AND PUBLIC ADMINISTRATION

LIBRARY

MEN'S NEW DORMITORY GROUP

AGRICULTURE

CHEMISTRY

GYMNASIUM - ARMORY

BALTIMORE - WASHINGTON

WASHINGTON 8 MILES

TO STREET CAR LINE AND ROAD STATION

BYAD

COLLEGE PARK CAMPUS
UNIVERSITY OF MARYLAND

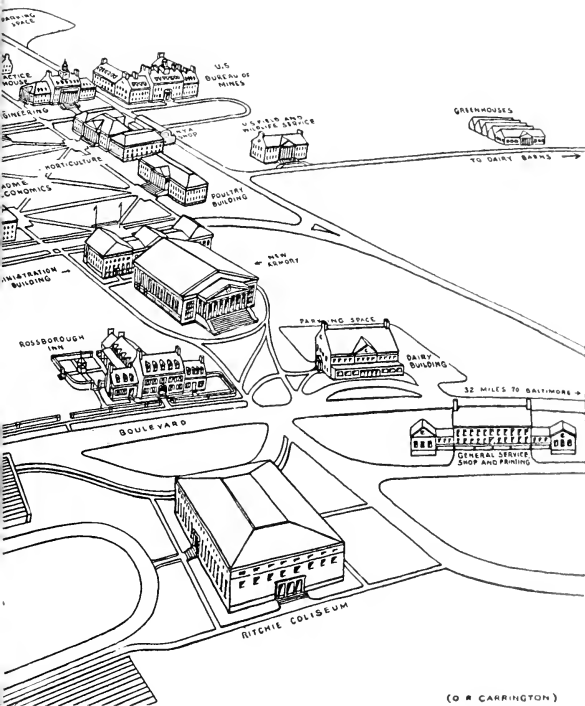

Md.

192831

378.73

M36Im

1945/46

