

M

Class of 1956



Hail! Alma Mater!

Hail to thee, Maryland!

Steadfast in Loyalty

For Thee We Stand.

Love for the Black and Gold,

Deep in our hearts we hold,

Singing thy praise forever,

Throughout the land.





The
1952-1953
M Book

For The Class of 1956

University of Maryland
College Park, Maryland

◀ *Facing the tree-lined Mall
is the Administration building,
nerve center of campus life.*

Foreword

TO THE INCOMING STUDENTS:

Welcome to the University of Maryland!

You have been preparing for this day for twelve years. The *M Book* is your first link with college.

This year's *M Book* is new in every way to help you become more easily acquainted with your home for the next four years. For the first time a theme has been employed to increase the value of your "Freshman Bible."

The theme is . . . "An open letter to incoming students (from all present students) about one year at Maryland."

Therefore, the 1956 *M Book* is arranged as nearly chronologically as possible. Throughout the pages you will learn what the campus activities are and who the campus leaders are. Opening with the Administration section, which contains academic information, the University calendars, rules and regulations, and the faculty members who will aid you; the handbook next mentions the Greeks, since rushing is the first affair on the year's agenda.

Following the sororities and fraternities are the student publications and organizations sections which get underway early in the fall.

Another new feature is a breakdown of sports into seasonal activities; hence, the fall and winter athletics section appears next.

During March will be the combined campus musical production; therefore, drama and music fit in the following slot.

Religious Emphasis Week also falls in the same month.

Following the religion section is the entry of spring-fever-time, when spring sports get underway. During May is the AFROTC Military Day. The final chronological section is honoraries, which are symbolic of June and graduation. This portion of the handbook should be kept in mind since studying is the most important campus activity.

The *M Book* concludes with the traditional Maryland songs and cheers and with a few more campus aids to newcomers, the back cover closes. Then . . . it's up to you.

It is easy to say a lot about the heritage and advantages of the University of Maryland, especially that you have chosen a fine school. Accredited as one of the outstanding universities in the country, Maryland is perhaps better known as the home of the Sugar Bowl team, the top Interfraternity Council in the country, the first state university chapel, All-American rated student publications, and the many activities you will long remember.

However, remember this: *your primary reason for being here is for education.* Don't be like the *M Book's* typical "freshie" Terry Pinn and go overboard with activities, only to have "Dean's Team" grades . . . not the Dean's List. Join only the activities which you can successfully fit into your career as a student at Maryland.



General Information

ACADEMIC

Classes at the University begin on the hour and last for 50 minutes. To gain the greatest measure of success in school, students should realize that grades reflect more than just performance on examinations. Regular attendance in classes is more important for a good average than last minute cramming. Students must wait 20 minutes for Deans, 15 minutes for Doctors, and 10 minutes for instructors, before self dismissal.

There is no unlimited cut system. Students having more than three unexcused absences are reported to the Dean of the College, and notices are sent to his parents. Absences may result in the lowering of a grade, or in complete course failure.

If a student desires to drop a course he must obtain permission from his Dean before the designated date for dropping, generally eight weeks after the beginning of the semester, in order that a failing grade is not received for the course.

Three one-hour exams and a two-hour final exam are usually offered for each course. If an exam is missed, a make-up exam may usually be taken with the permission of the instructor and the payment of \$1.00 to the registrar.

ACTIVITIES FEE

The Student Activities fee, which is paid by all undergraduates during registration, pays class dues and supports student publications, dramatic and musical productions, and other general student activities. Students are entitled to free copies of student publications, and may attend dramatic and musical productions free of charge.

ATHLETIC FEE

The Athletic fee supports the intercollegiate sports program. Students may attend all sports events at the University free of charge, upon presentation of proper identification. An Athletic Book and ID Card identify students as such.

BOOKS and SUPPLIES

Text books and school supplies as well as jewelry, stationery and novelty items are available at the Student Supply Store, located in the basement of the Administration Building. The Maryland Book Exchange, opposite the South Gate, also handles books and supplies, both new and used.

COMMUNICATIONS

Students' mail is handled through the campus Post Office which is located in the basement of the Administration building. During registration every student is issued a box, in which letters and notices of the arrival of packages are placed. Packages are called for at the window.

Students may buy postage stamps at the campus Post Office, but all other postal services are obtained

at the College Park Post Office, located on Baltimore Boulevard. Mail is delivered twice daily and outgoing mail leaves the campus at 11:15 a. m. and 4:15 p. m. The Administration and campus organizations use the boxes to communicate with students; therefore, boxes should be checked daily. Post Office box numbers must be included on all correspondence.

Telegrams are delivered or telephoned to the residences of students, while students may send telegrams from the University switchboard located in the basement of the Education building.

For inter-campus telephone calls, the campus telephones may be used. For off-campus calls, pay station telephones are available in dormitories, and various campus buildings.

DORMITORY PHONE NUMBERS

All campus telephone extensions are listed under the University number WArlfield 3800.

Men's Dorms—	Calvert Hall.....	352
	Sylvester Hall.....	328
	Dorm C.....	319
	Dorm E.....	WA. 9894
	Dorm F.....	WA. 9877
	Dorm G.....	WA. 9882
	Dorm L.....	WA. 9833
	Dorms—H, I, J, K, M, N, and O.....	328
Women's Dorms—	Anne Arundel Hall.....	286
	Margaret Brent Hall.....	253
	Dorm 2.....	437
	Dorm 3.....	438
	Dorm III.....	408

EATING

At registration, resident students will be issued Dining Hall cards which must be presented at each meal. Daydodgers and those who live off campus may eat in the Cafeteria, located in the basement of the Dining Hall. Lunches and snacks may be bought in the Rec. Hall. Coke and candy machines are located in the dorms and in the basement floors of several of the classroom buildings. Several eating places, with food at reasonable prices, are available to students in College Park.

INFIRMARY

All undergraduates may receive dispensary service and medical advice at the Infirmary, open six days a week from 8 a. m. 'till 4:30 p. m. and on Sunday from 10 a. m. 'till noon. A nurse is on duty twenty-four hours a day, and in emergencies students may call at any time. Doctor's hours are: Monday through Friday from 8 a. m. 'till 1 p. m.; Saturdays from 9 a. m. 'till noon; and Sundays from 10 a. m. 'till noon.

LAUNDRY

Each student is responsible for his or her own laundry. There are several reliable laundry and dry cleaning establishments in College Park; or a student may send his laundry home. If they wish, women students may do their own laundry, with the exception of bed linen, in the laundry rooms of the dormitories.

LIBRARY

The Library and Library Annex are open from 7:30 a. m. until 10 p. m. Monday through Friday, 7:30 a. m. until 5 p. m. on Saturday and 3 until 5 p. m. on Sunday. Reserve books may be taken out overnight at 8 p. m. on weekday evenings and returned at 8 a. m., Monday. Books may be checked out of the Loan desk on the second floor of the main building at any time for a two week period and may be renewed at the end of this time. Overdue books are subject to a fine of five cents per day, and reserve books overdue are subject to fines based on the number of minutes or hours late.

LIVING ACCOMMODATIONS

Miss Marian Johnson is in charge of on and off campus housing for women; Mr. Robert James is in charge of campus housing for men, and Mr. Doyle Royal is in charge of off campus housing for men and married students.

LOST AND FOUND

The Campus Police Station located at the North Gate is headquarters of the lost and found department. Students may turn in or recover articles at the station or at academic department offices.

MEETING ROOMS

The agriculture auditorium is located in the ground floor of Symons Hall, in the west wing.

The central auditorium is located in the basement of the Education building.

The Armory lounge is located upstairs in the Armory.

The Recreation Hall lounges are in the east end of the Recreation building.

Room A-1 is between the BPA and A & S buildings.

For details on reserving above rooms and other meeting places refer to the Academic Regulations.

PARKING and TRAFFIC

Parking lot spaces are allotted during registration to persons who must drive and park on campus. All cars, both faculty and student, may be registered at the beginning of each year and assigned a parking lot sticker. Drivers of cars found by the University Police parked out of their designated lot will be fined \$2.00. Parking lot stickers must be prominently displayed on each automobile. The campus police force is aided by State Police in enforcing traffic laws.

PUBLICATIONS DISTRIBUTION

The Tuesday and Friday editions of the *Diamond-back*, the student newspaper, are available at stands in the Ad building, Library, Rec. Hall, Dining Hall, and most of the class room buildings on campus. The University's humor magazine, the *Old Line*, is also distributed in these places on campus. In May, the *Terrapin*, the University year-book, is distributed from Rossborough Inn. The Freshman handbook, the *M-Book*, is sent to all incoming students. All four publications are received without charge as part of the Student Activities Fee paid at registration.

RECREATION BUILDING

☛ Serving both daydodgers and resident students, the Rec. Hall, located next to the Women's Field House, contains a large and small lounge, juke-box, television set, and provisions for cards, pool, chess, club meetings, and dances. The snack bar is open from 8:30 a. m. until 1 p. m., weekdays, and 8:30 a. m. until 1 p. m. on Saturdays.

TICKET DISTRIBUTION

Students are admitted to all campus events by presenting proper identification at each function. ID cards and Athletic Ticket Books are identification at Ritchie Coliseum, Byrd Stadium, and for sports or dramatic events seat reservations.

Sports reservations are made at the athletic ticket office in the main Stadium building, where "date" tickets for off-campus people may be purchased.

Reservations for dramatic performances are obtained at the University Theatre box office, located in the basement of the Education building, a week prior to the five-day run.

TRANSPORTATION

Greyhound and Trailways buses leave College Park at regular intervals for Baltimore and Washington. Local bus and street car lines make connections to nearby communities.

Whom To See

<i>For</i>	<i>Whom</i>	<i>Building</i>	<i>Phone</i>
Absences	Dean of College	Dean's Office	
		See Student Directory	
Admissions	G. Watson Algire	Administration	396
Alumni	Dave Brigham	Rosborough	366
Athletic Teams:			
Baseball	Burton Shipley	Coliseum	501
Basketball	Bud Millikan	Coliseum	501
Boxing	Frank Cronin	Armory	370
Cross-			
Country	Jim Kehoe	Armory	370
Football	Jim Tatum	Coliseum	242
Golf	Frank Cronin	Armory	370
Lacrosse	Jack Faber	Education	231
Rifle	Harland Griswold	Armory	261
Soccer	Doyle Royal	Administration	375
Tennis	Doyle Royal	Administration	375
Track	Jim Kehoe	Armory	370
Wrestling	William Krouse	Armory	370
Bills	Cashier	Administration	340
Dramatics	Warren L. Strausbaugh	Classroom	291
Employment:			
Full time	Lewis M. Knebel	Administration	411
Part time	Dean Eppley	Administration	338
Women's	Miss Binns	Dean of Women	271
Fraternities	Ronny Pierce	WA.	9770
Health	Dr. Bishop	Infirmery	326
Housing:			
Men's	Robert James	Dorm C	319
Women's	Miss Johnson	Dean of Women	359
Graduate			
School	Dr. Bamford	Education	232
I.S.A.	John Miller	SL.	0336
Intramurals:			
Men's	Jim Kehoe	Armory	370
Women's	Dorothy Deach	Field House	267
Library	Loan Desk	Library	259

<i>For</i>	<i>Whom</i>	<i>Building</i>	<i>Phone</i>
Lost and Found	Campus Police	North Gate	315 HY. 0120
Mail	Ralph Brown	Administration	386
Meeting Rooms:			
Day	Dean Cotterman	Administration	327
Night	George Morrison	Administration	371
Men's League	Morton Cohen	Office, 0-12	328
Military	Col. Ambrose	Armory	261, 351
Music:			
Band	Robert Landers	Armory	419
Men's Glee Club	Dr. Randall	Music	207
Mixed Chorus	Dr. Romaine	Music	207
Orchestra	Robert Landers	Armory	419
Women's Chorus	Dr. Randall	Music	207
Problems:			
Men's Study	Dean Eppley	Administration	338
Vocational	Dean or Advisor	Respective Office	
Women's	Psych. Dept.	DD	295
	Dean Stamp	Dean of Women	293
Publications:			
<i>Diamond-back</i>	Doris Retzker	GG5	258
<i>M-Book</i>	Ned France	GG5	258
<i>Old Line</i>	Lorraine Jorgensen	GG5	361
<i>Terrapin</i>	Don Erlbeck	GG5	361
Scholarships	Dean Cotterman	Administration	327
S.G.A.	Stan Rubenstein	Administration	363
Social Life	Miss Binns	Dean of Women	271
Sororities	Ann Schindel	WA.	9844
Student Life			
Committee	Dean Reid	B.P.A.	123
Summer			
School	Dr. Devilbiss	Education	234
Women's League			
	Alma Lee Gross	Anne Arundel	286

Calendar of Events 1952-53

(The following calendar is subject to change)

SEPTEMBER

- 13-21 Panhellenic Rushing
16 { Convocation—10 a. m.—Coliseum
Student Government Assembly—8 p. m.—
Coliseum
17 Band Concert and Terrace Dance—
7:00 p. m.
18 Dean of Men's and Dean of Women's
Meetings—7:00 p. m.
19 Mixer Dance—8:00 p. m.—Coliseum
20 Barn Dance—Women's Field House—
8 p. m.
21 Religious Life Reception—7 p. m.
25 Men's Rushing Forum—Central Audi-
torium
26-Oct. 5 Interfraternity Rushing
26 President's Reception—8:30 p.m.—Armory

OCTOBER

- 2 Conference on Placement
4 { Football—Clemson (here) and
Senior Day—Dad's Day—Rossborough
Dance
10 Panhellenic Pledge Dance
14 Current Events Forum—Jennings Ran-
dolph

- 16 Fall Convocation—Coliseum
- 17 I. S. A. Welcoming Dance
- 18 Football—Navy (here)
- 25 { Football—L. S. U. (here) and
Homecoming Dance

NOVEMBER

- 1 Football Weekend
- 3-8 University Theater Production
- 7 International Club Dance
- 11 { Current Events Forum and
Red Cross Blood Drive
- 14 Dormitory Parties
- 20 National Symphony with Yehudi Menuhin
- 21 Agricultural Council Barn Dance

DECEMBER

- 4 Basketball
- 5 Harmony Hall
- 8-12 University Theater Production
- 13 Rossborough Christmas Dance
- 15 Dorm Christmas Parties
- 16 Christmas Tree Lighting at Rossborough
Inn
- 17 Sigma Alpha Epsilon Christmas Service
- 18 The Messiah

JANUARY

- 10 Basketball—Georgetown
- 13 Basketball—V. P. I.
- 13 Current Events Forum

- 13-17 Kappa Alpha Minstrel Show
- 15 National Symphony Orchestra Concert
- 16 Intersquad Boxing Match
- 17 Basketball Match—North Carolina

FEBRUARY

- 5 Interfraternity Council Ball
- 8 Boxing—South Carolina
- 9 Classes Begin—Second Semester
- 9 Basketball—University of Richmond
- 7-13 Modern Dance Recital
- 11 Current Events Forum
- 12 Basketball—V. M. I.
- 13 Wrestling—Johns Hopkins
- 14 Basketball—Washington & Lee
- 16 Boxing—Miami
- 19 National Symphony Orchestra Concert
- 22 Wrestling—North Carolina
- 22-28 National Engineers Week
- 23 Boxing—Army

MARCH

- 1-5 Religious Emphasis Week
- 10 Current Events Forum
- 13 Junior Prom
- 16-21 University Theater Production and
Campus Chest Drive
- 19 National Symphony with Oscar Levant
- 21 Lacrosse—Washington & Lee
- 24-25 Gymkana Annual Home Show
- 25 Convocation—Maryland Day

- 28 Lacrosse - Virginia
30 Lacrosse - Williams

APRIL

- 2 Lacrosse - Harvard
11 Lacrosse - Ohio
11 International Fiesta and Dance
14 Current Events Forum
17 Military Ball
23-25 Agricultural Weekend
24 Agricultural Council Dance
30 or
May 1 Interfraternity Sing

MAY

- 5-9 University Theater
9 Lacrosse - Army
12 May Day
14 Military Day
15 Rossborough May Day Dance
16 Lacrosse - Johns Hopkins
20 Honors and Awards Assembly
23 Delta Tau Delta Blue Book Dance
31 Baccalaureate Exercises

JUNE

- 6 Commencement

History and Traditions

Steeped in time-honored traditions, "the College on the Hill" has always maintained customs worthy of one of the oldest universities in the United States. These traditions . . . from historic Rossborough Inn, which did a thriving business about 1790, to the nearby Class of 1910 Gate near the Baltimore Boulevard, to the present day's bronze Testudo keeping guard in front of the Coliseum and the chimes in the tower of the Agronomy Building . . . have long inspired students to sing praises to their alma mater—Maryland.

The Tunnel, the Wishing Well, May Day—all are part of this tradition. They will always be part of your college career. The friendly "Hello Habit" which has been a Maryland custom for many years will quickly orient you. The pep rallies, convocations, and sports contests will heighten your growing school spirit. You will pass on the history and traditions of the University to all those who will inhabit the Maryland campus in the years, but your memories will linger.

*The crowning of Suzanne Miller as 1952
May Queen, climaxed May Day celebration* ▶



History

The University of Maryland dates back to 1807 when the first school of the University, the College of Medicine, was founded in Baltimore. In the more than 140 years since its founding, the University has expanded both physically and in its standards of education, until it now occupies a position as one of the leading universities in the country.

After the College of Medicine was founded, there followed within a few years the establishment of several other professional schools to mark the first expansion of the University. The School of Law was added in 1823, the School of Dentistry in 1882, the School of Nursing in 1889, and in 1904, the Maryland College of Pharmacy completed the Baltimore additions.

At College Park, in 1856, Maryland Agricultural College, the first agricultural college in the United States and the second in the western hemisphere, was established on an estate purchased from Charles B. Calvert, Esquire. The college was financed by the sale of stock at \$25 a share.

In 1862, this college became, in part, a state institution with the passage of the Morrill Land Grant Act by Congress. It was one of the first schools to benefit from this act and subsequent federal aids to education.

In 1920, the professional schools of the University in Baltimore, and the Maryland State College, as it was by then known, in College Park were merged to form what is now known as the University of Maryland.

University Seal



Maryland's Great Seal, the oldest of the state seals, was sent to the province of Maryland in 1648 by Lord Baltimore. More than 300 years old, the seal is the only state seal of strictly heraldic character for the other state seals bear emblems representing agriculture, commerce, or some related subject.

The escutcheon bears the Calvert and Crossland arms quartered. The first and fourth quarters are the Calvert Arms. The second and third quarters are from the Crossland, Baltimore's maternal arms. An earl's coronet and full-faced helmet are surmounted on the quarterings. These indicate Lord Baltimore's rank in America. The Calvert crest rests on the helmet. The escutcheon is supported on one side by the figure of a farmer, and on the other by that of a fisherman, symbols of each of Lord Baltimore's estates, Maryland and Avalon. Below the figures is the scroll bearing the Calvert motto: "Fatti Maschii Parole Femine," which means "Deeds are males; words, females." On a border encircling the seal is the legend: University of Maryland . . . 1807 . . . 1856 . . . 1920.

Traditions

Classes, study, and group work are integral parts of our University scene, but colorful traditions and customs handed down through the years help create the most vivid memories of college life.

Freshmen couples usually are quick to follow such a revered custom as the traditional kisses exchanged during the first trip to the secluded Tunnel, located under the roadway which passes the Chapel. The Freshmen should remember, too that dropping a penny in the wishing well at the Rossborough Inn guarantees that his wishes will come true.

The football season is accentuated by student enthusiasm as demonstrated in pep rallies, Homecoming celebrations, house decorations, the frosh-sophomore tug-of-war over Paint Branch Creek and the crowning of a queen. Perhaps the most popular custom at the University is the selection, many times a semester, of campus beauties to reign over every event from a cow-milking contest to the Junior Prom.

Without a mention of Testudo, the campus mascot, a discussion of the football season would not be complete. Testudo is the 500 pound bronze replica of this state's famous Diamondback Terrapin, which always manages to escape the "foreigners" who kidnap him before many major games.

As for the name "Old Liners," the University can thank General George Washington at the Battle of Brooklyn during the Revolution when he said of the Maryland 'defenders,' "the Old Line will

hold." Hence, we're the "Old Liner".

At Christmas time a pageant is held following the lighting of a Christmas tree behind Rossborough Inn. Carols are broadcast during the week preceding Christmas vacation.

During the year sororities and fraternities gather with their groups around the nearest pianos to rehearse for the Phi Kappa Tau Barber Shop quartet contest and Tri Delt's Interfraternity Sing.

In the springtime the south gate wall becomes a meeting ground for male students who wish to pass both the time of day and their judgment on coeds walking by. The number of fraternity pins and police parking tickets given out zooms during this period not to mention trips to Greenbelt Lake.

May Day soon heralds the approaching end of the Spring semester as students pause to honor the annual May Queen with a traditional celebration. At this time Mortar Board taps outstanding junior women.

It is during this season that one of Maryland's keenest rivals, Johns Hopkins, is encountered in the annual lacrosse game between the two schools.

Campaigning and electioneering for student government and class offices make very lively campus elections each spring. Each party tries to outdo the other with colorful publicity stunts.

The annual Honors and Awards Assembly, held just before graduation, recognizes achievement in all phases of University life.

Seniors leave their University life behind them at the graduation exercises on the Mall, but forever keep its memories.

The Administration

The Administration officials will be your guides while you are attending the University of Maryland. Composed of all the deans, department-heads, and other personnel, the Administration is headed by University president, Dr. Harry Clifton Byrd. Offices of the President, Dean of Men, registrar, cashier, director of admissions, veterans coordinator, and others are found in the Administration building. Make an effort to meet the members of the staff, and ask them for any help you may need, since they are always willing to aid you.

The Ad building basement is the home of the S. G. A. office, Post Office, and Student's Supply Store where you will also find the most popular bulletin board on campus. Daily many students pass through the halls of this building, which is the nerve center of University life, just as the Administration is the nerve center of campus activities.

New students should let an interest in both become a guiding light during their four years at Maryland.

*Dr. Harry Clifton Byrd, President of the
University of Maryland* ▶



TO MEMBERS OF THE FIRST YEAR CLASS:

In trying to give incoming Freshmen a message that should help integrate them into the life of the University, it is difficult indeed to know just how to concentrate many thoughts into a few lines.

The Freshman, in orienting himself with University life, is confronted with many questions. The University's program is coordinated with the high school program. Yet, in some respects, a wide gulf exists between the two. The student entering the University for the first time is cut loose from home ties and finds himself in a position where he must act independently and on his own judgment. Boys and girls, away from the disciplines of their homes for the first time, find that they face a problem of self discipline, in which often personal desires must be conquered.

It is my duty as President of the University, it is the duty of the Dean of Men and the Dean of Women particularly, and of all members of the Faculty, to help you orient yourself to the new conditions of University life. Tell us what your problems are and our help will be given gladly. Ask any questions you may wish, even if you are afraid that some of them may seem simple.

Remember that you are now a member of the University family. As a family, we are obligated, and it is our pleasure, to help one another.

My office door always is open. Walk in when ever you wish.

Sincerely,



President

Officers of Administration

HARRY CLIFTON BYRD, President of the University
GEARY F. EPPLEY, Dean of Men and Director of
Student Welfare

ADELE H. STAMP, Dean of Women

EDGAR F. LONG, Dean of Students

HAROLD F. COTTERMAN, Dean of the Faculty

RONALD BAMFORD, Dean of the Graduate School

GORDON M. CAIRNS, Dean of Agriculture

LEON P. SMITH, Dean of College of Arts and Sciences

J. FREEMAN PYLE, Dean of College of Business and
Public Administration

WILBUR DEVILBISS, Dean of College of Education,
Director of Summer School

J. BEN ROBINSON, Dean of School of Dentistry

S. S. STEINBERG, Dean of College of Engineering

M. MARIE MOUNT, Dean of College of Home
Economics

ROGER HOWELL, Dean of School of Law

H. BOYD WYLIE, Dean of School of Medicine

JOSEPH R. AMBROSE, Dean of College of Military
Science

L. M. FRALEY, Dean of College of Physical Educa-
tion, Recreation and Health

FLORENCE M. GIPE, Dean of School of Nursing

NOEL E. FOSS, Dean of School of Pharmacy

RAY EHRENSBERGER, Dean of College of Special
and Continuation Studies

PAUL NYSTROM, Director of Instruction, College of
Agriculture

G. WATSON ALGIRE, Director of Admissions

GEORGE W. FOGG, Director of Personnel

GEORGE O. WEBER, Business Manager

ALMA H. PREINKERT, Registrar



Message from

**ADELE
STAMP**

Dean of Women

It is my great privilege to extend greetings and a hearty and cordial welcome to all new and returning students through the pages of the M-BOOK.

A college education is both a privilege and a responsibility, and those of you fortunate enough to have one should make the most of it. Remember you will get out of a college education just what you put into it. We hope you will enjoy your years at Maryland, form lasting friendships, enjoy the beauty of our campus, and respect our traditions.

The door of my office, as well as those of my staff, is always open to the students. Stop by and get acquainted, and bring your problems to us.

Message from

**GEARY
EPPLEY**

Dean of Men



It is always a pleasure to welcome the new freshman class as each incoming class brings new ideas and life to the University. At the same time, each of you are starting a new period of your development and you will now become responsible for your own mental, social, moral, and physical training. This is a transition period to the time when you go out into the world on your own.

Your very deed—whether academic, social, or moral—is recorded in your character and sometimes, unfortunately, in the premanent records of the University. Enjoy and make the best of this period of your career by being industrions, studious, agreeable, and honest.

The deans, faculty, chaplains, and all others are here to assist you, but they cannot unless you go to them with your problems. I will be glad to see you in my office at any time.

Board of Regents

Chairman WILLIAM P. COLE, 1958

Treasurer J. MILTON PATTERSON, 1953

E. PAUL KNOTTS, 1954

B. HERBERT BROWN, JR., 1960

HARRY H. NUTTLE, 1957

PHILIP C. TURNER, 1959

MRS. JOHN L. WHITEHURST, 1956

CHARLES P. MCCORMICK, 1957

ARTHUR O. LOVEJOY, 1960

EDWARD F. HOLTER, 1959

THOMAS KAPLAN, 1961

The year following a board member's name denotes the expiration of his particular term of office.

Student Life Committee

The Faculty Committee on Student Life serves as one of the most important forces on the University of Maryland Campus. It is the connecting link between the student body and the Administration and serves to advise the Student Government Association, as set up by University regulations. Its main function is that of approving every club, honorary, or Greek letter organization which is established on the campus. Appointed by the President of the University, the committee is composed of faculty members who are interested in the several aspects of campus life. Headed by Dean James H. Reid, it maintains constant surveillance on activities, advises their affairs, and suggests improvement for unsatisfactory conditions which may arise. The committee also manages university social affairs and sanctions various traditional week-ends, dances, and convocations. Other members of the committee are: Prof. Russell Allen, Mr. Allen Bowers, Dean Geary Eppley, Mr. Robert James, Professor Amihaud Kramer, Dr. Clarence Newell, Prof. James Outhouse, Mr. Warren Stransbaugh, Coach James Tatnm, Dr. Charles White, Miss Dorothy Binns, Dr. Susan Harman, Miss Alma Preinkert, and Dean Adele Stamp.

Student Government Association

The University's organization for self-representation, the Student Government Association, is divided into three sections: the Executive Council, the Men's League, and the Women's League.

Heading the S.G.A. is the Executive Council, the student group which decides questions of student policy, appropriates activity funds, and supervises all extracurricular activities, through various committees. The Men's and Women's League are responsible for the enforcement of campus regulations.

Through the S. G. A., the student activities fee is appropriated to finance dances, games, shows, and other student activities. The Executive Council meets every two weeks and all students are welcome.

Interested students join committees to perform the actual Association work. Qualified applicants head them each year.

Meet your S. G. A. and class officials, and ask questions about student activities. Only by maintaining an acute interest in campus affairs can you help to bring the improvements which many feel are needed.

Frank Wright, 1951-52 SGA President, presents the gavel to his successor Stan Rubenstein 



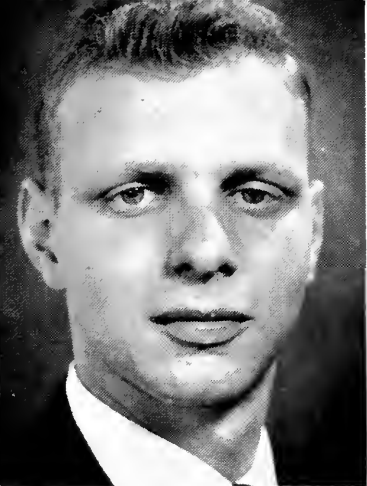

Message from

**STAN
RUBENSTEIN**

S.G.A. President

On behalf of the student body, I take great pleasure in welcoming you, the incoming freshmen, to the University of Maryland. We, your fellow students, are pleased to have you with us. We are certain that our association will be a pleasant one, beneficial to all.

You will find that the University encompasses a wide range of activity of which you will become a part. The Student Government Association sincerely invites you to participate in these activities. The publications, theatre, and all other clubs at the University seek your membership and support. These organizations are a part of our student community which is headed by the S.G.A., your student government. The S.G.A. encourages cooperation and an active interest on your part by an expression of your ideas.

Elections

Student Government Association and class offices are filled by elections which take place in the spring. If three candidates for offices are nominated, a primary is held a week prior to the final election. Any student may run for an office. Candidates for Executive Council posts must be nominated from the floor of the S.G.A. at a specially designated meeting. Class office candidates must procure a specified number of petition signatures prior to the deadline in order to run. Normally an assembly is held at which candidates state their qualifications. The election campaigns are a colorful highlight of the school year.

Committees

The Student Government Association operates through the use of committees, set up by the Executive Council. All students are eligible to work on SGA committees.

Chairmanships are open to those students writing an application letter listing their qualifications and experience.

Sub-committee chairmen are selected to serve under the chairman on the basis of experience.

SGA committees under the constitution are Ways and Means, Elections, and Organization and Procedure.

The president of the Executive Council has named the following committees: Student Welfare, Social Affairs, Campus Improvement, Student Activities, Constitution, Campus Chest, Freshman Orientation, Homecoming, Dad's Day, Student Union, Cultural Program, Public Relations, Traffic Appeals, and Job Placement.

Student Government Association

Executive Council

<i>President</i>	STAN RUBENSTEIN
<i>Vice-President</i>	RONNIE PIERCE
<i>Secretary</i>	ANNE LIVINGSTON
<i>Treasurer</i>	BOB LANGMACK
<i>President, Men's League</i>	MORTY COHEN
<i>President, Women's League</i>	ALMA LEE GROSS
<i>Fraternity Representative</i>	ED GUTMAN
<i>Sorority Representative</i>	GLORIA WALLERSTEIN
<i>Independent Representatives</i>	JOHN MILLER
<i>Independent Representative</i>	BARBARA PATON
<i>Delegate at Large</i>	BETSY SHERIDAN
<i>Delegate at Large</i>	MARY LOU MCKINLEY
<i>Delegate at Large</i>	CRAIG FISHER
<i>President, Senior Class</i>	DON ERLBECK
<i>Secretary, Senior Class</i>	NANCY RICHARDSON
<i>President, Junior Class</i>	JOE COVER
<i>Secretary, Junior Class</i>	ALICE PHILLIPS
<i>President, Sophomore Class</i>	GEORGE WARD
<i>Secretary, Sophomore Class</i>	ARLINE BROOKS
<i>President, Freshman Class</i>	To be elected
<i>Secretary, Freshman Class</i>	To be elected

Class Officers 1952-53

Senior Class

<i>President</i>	DON ERLBECK
<i>Vice-President</i>	FRANK FELLOWS
<i>Secretary</i>	NANCY RICHARDSON
<i>Treasurer</i>	PAT KIRKPATRICK
<i>Historian</i>	ANNE SIMPSON
<i>Sergeant-at-Arms</i>	MARVIN SACHS
<i>Men's League</i>	BILL FISK
<i>Women's League</i>	LOIS BRASSOR

Junior Class

<i>President</i>	JOE COVER
<i>Vice-President</i>	BERNIE FALONEY
<i>Secretary</i>	ALICE PHILLIPS
<i>Treasurer</i>	BILL KLINE
<i>Historian</i>	ANNE NEWMAN
<i>Sergeant-at-Arms</i>	DON SMITH
<i>Men's League</i>	WARREN POLAND
<i>Women's League</i>	FRANCES WHITE

Sophomore Class

<i>President</i>	GEORGE WARD
<i>Vice-President</i>	RAY BROWNING
<i>Secretary</i>	ARLINE BROOKS
<i>Treasurer</i>	SUE COHEN
<i>Historian</i>	LYNN SNYDER
<i>Sergeant-at-Arms</i>	JEAN SPENCER
<i>Men's League</i>	GEORGE KEMP
<i>Women's League</i>	CAROL CHENOWETH

Constitution of the Student Government Association of the University of Maryland

(Listed are the major issues of both the Constitution and By-Laws.)

Preamble

We, the students of the University of Maryland, in order to further our practical education in the processes of democratic self government delegated to us in the interest of the University and the general welfare of the student body, do hereby establish this Constitution of the Student Government Association of the University of Maryland.

Constitution

Article I. Name. The name of this organization shall be "THE STUDENT GOVERNMENT ASSOCIATION OF THE UNIVERSITY OF MARYLAND."

Article II. Purpose. Section 1. The purpose of this organization shall be to serve as the sole governing body for effecting the objectives set forth in the preamble, subject only to the statutory regulation of the State of Maryland, and the Board of Regents, and the Administration of the University. *Section 2.* It shall coordinate all extra-curricular organizations and activities of the Student Body. *Section 3.* It shall coordinate the activities of the Student Body with those of the Faculty and Administration and foster mutual understanding and cooperation.

Article III. Advisory Board. The Faculty Committee on Student Life, which, by the University

regulations, has supervision over all student activities, except those which are controlled by special boards or faculty committees, shall constitute the Advisory Board of the Student Government Association.

Article IV. Officers. The officers of this organization shall be: President, Vice-President, Secretary, and Treasurer.

Article V. Divisions. The Student Government Association shall consist of three divisions: (A) The EXECUTIVE COUNCIL shall be the active governing, administrative, and legislative organization of the student body. (B) The MEN'S LEAGUE shall be concerned with the interests and welfare of the men students of the University. The Men's League shall assist the Dean of Men in formulating and administrating the rules of the University relating to men students. (C) The WOMEN'S LEAGUE shall be concerned with the general welfare of the women students of the University. The Women's League shall aid the Dean of Women in formulating and administrating the rules of the University relating to women students.

Article VI. The Executive Council. Section 2. The Executive Council shall consist of 17 members, the President, the Vice-President, the Secretary, and the Treasurer . . . the President of the four academic classes, the President of Men's League . . . (and) Women's League, three members elected at large from the student body, and one representative elected by . . . the fraternities, one representative elected by . . . the sororities, one representative elected by . . . the male independent students,

and one representative elected by . . . the women independent students.

Article VII. Men's League.

Article VIII. Women's League.

Article IX. Committees.

Article X. Petition, Initiative, Referendum, and Recall.

Article XI. Elections. Section 1. No regularly enrolled, full time undergraduate student shall be denied the right to vote. *Section 2.* Elections for all student government offices shall be conducted by the standing Committee on Elections.

Article XII. Meetings. Section 2. At all meetings of the Executive Council a majority of the respective members shall constitute a quorum.

Article XIII. Publications.

Article XIV. Illegal Practices.

Article XV. Precedence. This Constitution shall take precedence over any other instrument governing the student body of the University of Maryland, subject only to the statutory regulations of the Board of Regents, the Administration, and its duly constituted regulatory bodies. All student organizations shall be under the authority of the Executive Council of the Student Government Association.

Article XVI. Amendments. Section 1. This Constitution may be amended by the affirmative vote of two-thirds of the voting members of the student body provided that 30 days elapsed since the publication of the proposed amendment and the date of the referendum. *Section 2.* Amendments to the constitution may be proposed by a two-thirds ma-

majority of the Executive Council or by the process of initiative as prescribed in the by-laws.

Article XVII. By-Laws. This Constitution shall be implemented with the By-Laws which shall be amenable by three-fourths vote of the Executive Council and the approval of the Committee on Student Life.

Article XVIII. Ratification. This Constitution shall be ratified . . . during the school year 1949-1950.

By-Laws

Article I. Elections. Section 1. The Executive Council. *Section 2. Class Elections. (part) d.* At the first meeting of the Freshman Class . . . a temporary chairman shall be elected . . . (who) will not be eligible for any office. All freshman candidates for office must be in good standing (academically . . .

Article II. Powers and Duties of the Executive Council.

Article III. Finance.

Article IV. Student Publications.

Article V. Cheerleaders.

Article VI. Petition, Referendum, Initiative, Recall.

Article VII. Records.

Article VIII. Executive Council Meetings.

Article IX. Precedence.

Article X. Rules of Order.

Article XI. Amending.

Article XII. Date of Operation. This Constitution and By-Laws shall become operative and effective . . . in the spring of 1950.



Message from

**ALMA
LEE
GROSS**

**Women's League
President**

TO THE INCOMING FRESHMEN WOMEN:

It is with great pleasure that I welcome you on behalf of Women's League to the University of Maryland.

You are indeed fortunate to further your education at such a fine school. It is a great opportunity and a challenge—a challenge that you will meet successfully if you apply yourself seriously to the scholastic routine and if you engage in one or more extra-curricular activities.

The Women's League office in the Dean of Women's Building will always be open to you—for aid, sisterly advice, and your participation in Women's Student Government.

We are looking forward to meeting you. Good luck!

Women's League

<i>President</i>	ALMA GROSS
<i>Vice-President</i>	DIANE FOSTER
<i>Secretary</i>	JOY COVERT
<i>Treasurer</i>	MARY MARGARET MUELLER

As a new woman student you will find that you will soon be a part of Women's League and will help to fulfill its goals for the general welfare of the women students. You will encounter the League often in your campus life, for it formulates, administers, and interprets the rules governing women students.

Every woman student is a member of Women's League, which serves as a governing body for the women students and encourages their participation in student life. The Dean of Women's staff constitutes the Advisory Board of the Women's League. The organization consists of three divisions: the Executive Council, Legislative Council, and Judicial Board. The Executive Council is the active administration organization consisting of League officers, Judicial Board chairman, Dormitory presidents, Panhellenic representative, and the ISA representative.

The Legislative Council consists of those members of the Executive Council in addition to all of the residence hall presidents. The Judicial Board, which has jurisdiction over violations of women's regulations, maintains a high level of personal and group standards of behavior in the college community.

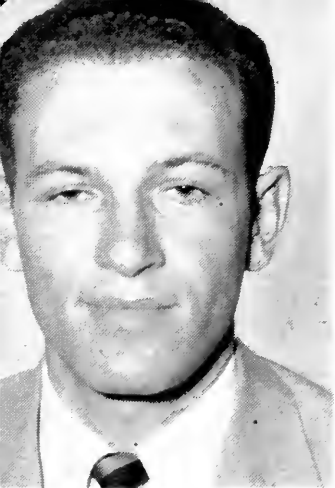

Message from

**MORTY
COHEN**

**Men's League
President**

As the President of the Men's League, and therefore, as one of your Student Government representatives, I would like to welcome you to the University of Maryland and college life. You will find this portion of your career one that will do much to fashion your entire life; so make your four year stay at Maryland a profitable and worthwhile one. Remember the old adage, "you will only get out of college what you put into it." Hence, I urge you to participate in sports, join campus organizations, write for student publications, be a part of theatre productions, or the many other activities here. But, above all, remember you are here as a student . . . so study as hard as you play. You won't be sorry.

Good luck to you all!

Men's League

<i>President</i>	MORTY COHEN
<i>Vice-President</i>	JIM SINCLAIR
<i>Secretary</i>	CHARLES MOORE
<i>Dorm Council Chairman</i>	ED FOCKLER

The Men's League is the representative body of the male students of the University serving to assist the Dean of Men in administering University rules and regulations, and assisting the dorm manager in enforcing the code of conduct for the men's dorm. There are two divisions of the League—the Executive Council and the Dormitory Council.

The League works with the Dean of Men in planning dormitory improvements and additions which will make your stay at the University more comfortable and safe. Each year the Council awards a bronze cup to the outstanding male graduate based on character, achievement, and service to the University.

The Executive Council is composed of the above officers and elected representatives of each class, Alpha Phi Omega, Inter-Fraternity Council, and Independent Student's Association.

The Dormitory Council serves as a disciplinary board for offenders of the dormitory regulations and also works to encourage dormitory activity and comradeship through the proctors.

The proctors are students who maintain order and discipline in the dormitories and serve as advisors and counsellors to the students. They see to it that quiet hours are observed for studying, that rooms are kept clean, that health standards are maintained, and that the other dormitory regulations are not broken.

Sororities

The jeweled and gold pin is the visible symbol of the social sorority to a college coed. It signifies the closely knit group which a sorority woman finds in her own Greek organization.

To you who are about to enter your future sorority falls the task of choosing the one best suited for you. Your own personality is the key to your selection. Open-mindedness in your approach towards all of the sororities is necessary, since each group is striving for the goals of friendship, scholarship, and leadership.

Check all financial responsibilities which you'll be required to meet. Then join the group where you've had the most fun, meet the greatest number of "your type," and in which you believe you will find the greatest happiness.

Don't be discouraged about losing a bid to the sorority of your choice. Often you will find that this can be rectified during informal rushing when you'll be able to look the sororities over more carefully.

Sororities are one of your first introductions to college life. Meet the challenge directly; you will find much enjoyment in working together towards a better understanding of yourself, your friends, and your university.

Anne Schindel, President of Panhellenic Council, surveys the pins in her realm ▶



ΑΕΦ



Panhellenic Council

<i>President</i>	ANNE SCHINDEL
<i>Vice-President</i>	SHIRLEY CLAGGETT
<i>Secretary</i>	JACKIE PURNELL
<i>Treasurer</i>	JENNIFER WELLBORN

The Panhellenic Council serves to maintain a wholesome sorority spirit with cooperation in inter-sorority relations at the University; maintain high scholarship and social standards; and compile rules governing rushing, pledging, and initiation. Panhel is divided into two sections, a Junior Council consisting of pledges, and a Senior Council made up of active sorority women. Each year the group sponsors the Panhellenic Pledge Dance at which time a Pledge Queen is named.

Important Rush Rules

All sorority women and students interested in rushing should be familiar with, understand, and adhere to these rush rules.

Formal rushing is the period beginning on September 13, 1952, with open house teas, and continuing until pledging one week later. Rush functions will be held at specified times only. Alpha Epsilon Phi, Phi Sigma Sigma, and Sigma Delta Tau will interrupt their rush program with the observance of Yom Kipper Holidays, pledging their women a few days later than the other sororities.

No women, except sorority actives and pledges, may be present for rush functions. Rushees will be allowed to visit sorority houses only for specified functions.

Standard Panhellenic Rules

Any woman eligible for matriculation at the University and unaffiliated with any National Panhellenic Fraternity is eligible for rushing.

Students attending summer school are ineligible for rushing until formal rushing begins in the fall semester.

During rush week, if a woman expresses her preference in writing, or formally accepts a bid, or wears a sorority's colors during open rushing following rush week, she is ineligible to pledge another sorority. Women not pledged during the formal period are urged to enter informal rushing.

A pledgeship expires one calendar year from the date of pledging at which time the student is eligible to pledge another sorority. A pledge who is released, or breaks her pledgeship, with a certain chapter during her pledge year, is ineligible to pledge another sorority until one calendar year from the date on which her pledgeship was broken. This rule is binding to any campus on which the student may matriculate.

Initiation of any pledge results from the completion of fifteen credit hours in the preceding semester at the University with at least a C average and no failures for that semester. These women must be students in good standing and cleared with the Dean of Women's office.

Alpha Chi Omega

"Alpha Chi"

Gamma Theta Chapter

Founded at De Pauw University in 1885

Established at the University of Maryland in 1948

President.....BARBARA ANN RIGGS

Vice-President.....AUGUSTA THOMPSON

Secretary.....DENE OLIVER

Treasurer.....MARTHA JANE GRIEVES

Alpha Delta Pi

"A D Pi"

Beta Phi Chapter

Founded at Wesleyan Female College in 1851

Established at the University of Maryland in 1940

President.....MARIANNE ALLEN

Vice-President...DOLORES BUENAVENTURA

Secretary.....ANNE SIMPSON

Treasurer.....ANNE NEWMAN

Alpha Epsilon Phi

"A E Phi"

Alpha Mu Chapter

Founded at Bernard College in 1909

Established at the University of Maryland in 1943

President.....RUTH ANNE ZINDER

Vice-President.....DORIS LEVIN

Secretary.....ALMA GROSS

Treasurer.....RITA CARLINER

Alpha Gamma Delta

“Alpha Gam”

Alpha Nu Chapter

Founded at Syracuse University in 1904

Established at the University of Maryland in 1947

President DIANE FOSTER
Vice-President JEANNE WATSON
Secretary MARIANNA PRENDERGAST
Treasurer SARA CARTER

Alpha Omicron Pi

“A O Pi”

Pi Alpha Chapter

Founded at Bernard College in 1897

Established at the University of Maryland in 1924

President MILLIE IMIRIE
Vice-President MELIS ROCHE
Secretary BARBARA GASCON
Treasurer BETTY FLATHER

Alpha Xi Delta

“Alpha Xi”

Founded at Lombard College in 1893

Established at the University of Maryland in 1934

President LOIS BRASSOR
Vice-President JEANNE COKER
Secretary CAROLE JARCHOW
Treasurer SALLY RUSSUM

Delta Delta Delta

“Tri-Delt”

Alpha Pi Chapter

Founded at Boston University in 1888

Established at the University of Maryland in 1931

President	MARGARET OARTEL
Vice-President	JOAN HOVER
Secretary	NANCY ZIMMERMAN
Treasurer	VAL VANDERWERKER

Delta Gamma

“D G”

Beta Sigma Chapter

Founded at Lewis School in 1873

Established at the University of Maryland in 1945

President	PAT KIRKPATRICK
Vice-President	NANCY MCKINNEY
Secretary	VIRGINIA MEAD
Treasurer	BETSY SHERIDAN

Gamma Phi Beta

“Gamma Phi”

Beta Beta Chapter

Founded at Syracuse University in 1847

Established at the University of Maryland in 1940

President	MARY ANN ELTING
Vice-President	RUTH ANN HUGHES
Secretary	NANA LOWE
Treasurer	ALICE SCOTT

Gamma Sigma

Established at the University of Maryland in 1949

President	JOAN WEBBER
Vice-President	MARY KAY LABBE
Secretary	MARILYN BRUYA
Treasurer	ALITA SITES

Kappa Alpha Theta

"Theta"

Gamma Mu Chapter

Founded at De Pauw University in 1870

Established at the University of Maryland in 1917

President..... HELEN DEDICOTT

Vice-President..... MARY LOU MCKINLEY

Secretary..... BETTY COLLIER

Treasurer..... MURIEL CROWSON

Kappa Delta

"K D"

Alpha Rho Chapter

Founded at Virginia State Normal School in 1897

Established at the University of Maryland in 1929

President..... FRANCES WHITE

Vice-President..... ELEANOR WOOD

Secretary..... BARBARA PRIDGEN

Treasurer..... ANITA BURKLE

Kappa Kappa Gamma

"Kappa"

Gamma Psi Chapter

Founded at Monmouth College in 1870

Established at the University of Maryland in 1929

President..... JANE CAHILL

Vice-President..... SUZANNE MORLEY

Secretary..... CLAIRE DENSFORD

Treasurer..... JEANINE EBERTS

Phi Sigma Sigma

"Phi Sig"

Beta Alpha Chapter

Founded at Hunter College in 1913

Established at the University of Maryland in 1936

President..... MADELYN RUBENSTEIN

Secretary..... GLORIA WALLERSTEIN

Treasurer..... PHYLLIS ZELKO

Pi Beta Phi

"Pi Phi"

Maryland Beta Chapter

Founded at Monmouth College in 1867

Established at the University of Maryland in 1944

President.....MARY MARGARET MUELLER

Vice-President.....JOAN DEAN

Secretary.....RUTH ALMGREN

Treasurer.....MARION COPPING

Sigma Delta Tau

"S D T"

Alpha Theta Chapter

Founded Nationally in 1917

Established at the University of Maryland in 1951

President.....SHEILA ASHMAN

Vice-President.....RUTH HIRSILMAN

Secretary.....BETTY CORNBLATT

Treasurer.....CAROL BLUM

Sigma Kappa

Beta Zeta Chapter

Founded at Colby College in 1847

Established at the University of Maryland in 1910

President.....PATRICIA HAMILTON

Vice-President.....CHRISTINE ROHRER

Secretary.....VIVIAN CHERRIX

Treasurer.....JOYCE AMES

Greek Addresses

Alpha Chi Omega4603 Calvert Rd....Un. 9893

Alpha Delta Pi.....4603 College Ave...Wa. 9864

Alpha Epsilon Phi.....Buckley Rd.....Wa. 9701

Alpha Epsilon Pi.....7303 Yale Ave.....Un. 9785

Alpha Gamma Delta...CampusUn. 9806

Alpha Gamma Rho.....7511 Princeton Ave.,

Wa. 9831

Alpha Omicron Pi.....	4517	College Ave..	Wa.	9871
Alpha Tau Omega.....	4611	College Ave..	Wa.	9849
Alpha Xi Delta.....	4517	Knox Road	Wa.	9720
Delta Delta Delta.....	4604	College Ave..	Wa.	9795
Delta Gamma.....	4502	College Ave..	Wa.	9844
Delta Kappa Epsilon ..	7505	Yale Ave.....	Wa.	9520
Delta Sigma Phi	4300	Knox Rd.....	Wa.	9770
Delta Tau Delta	4312	Knox Rd.....	Un.	9780
Gamma Phi Beta.....	Campus		Wa.	9773
Kappa Alpha.....	4400	Knox Rd.....	Un.	9833
Kappa Alpha Theta ..	Campus		Un.	9829
Kappa Delta	4610	College Ave.	Wa.	9759
Kappa Kappa Gamma	7407	Princeton Ave.,		
			Wa.	9886
Lambda Chi Alpha	7506	Dickinson Ave.,		
			Un.	9864
Phi Alpha.....	4509	Calvert Rd..	Wa.	9513
Phi Delta Theta	4605	College Ave..	Wa.	9884
Phi Kappa Sigma	4302	Knox Rd.....	Un.	9828
Phi Kappa Tau.....	7405	Dickinson Ave.,		
			Un.	9886
Phi Sigma Kappa	4609	College Ave..	Un.	9851
Phi Sigma Sigma.....	4812	College Ave.	Wa.	9828
Pi Beta Phi.....	7514	Rhode Island Ave.,		
			Un.	9885
Pi Kappa Alpha.....	4400	Lehigh Rd.....	Wa.	9891
Sigma Alpha Epsilon....	4314	Knox Rd.....	Wa.	9707
Sigma Alpha Mu.....	4310	Knox Rd.....	Wa.	9845
Sigma Chi.....	4600	Norwich Rd.	Un.	9807
Sigma Kappa.....	Campus		Wa.	9861
Sigma Nu.....			Norwich Rd.	
Sigma Phi Epsilon.....	7403	Hopkins Ave.	Un.	9770
Sigma Pi.....	7406	Dickinson Ave.,		
			Un.	9771
Tau Epsilon Phi	4607	Knox Rd.....	Wa.	9766
Tau Kappa Epsilon	Engel Terrace.....		Un.	9764
Theta Chi.....	7401	Princeton Ave.,		
			Wa.	9733
Zeta Beta Tau.....	4802	Calvert Rd..	Un.	9786

Fraternities

To join or not to join, that is the question. Determining this is a difficult, yet important, problem. A wise choice on your part will lead to many happy days at Maryland and the establishment of lifelong friendships.

Often rushees wonder "What is a fraternity and what is expected of me if I join one?" To answer this question, a group of Maryland men joined in a bull session and agreed that: "A FRATERNITY IS: a group of men joined together through the bonds of brotherhood, striving toward their common attainment of high scholastic, social, moral, and spiritual goals and to aid in supplementing the University program as a whole." These thoughts may answer some of your rushing questions.

While attending the various events of Formal Rushing, strive to visit as many of the houses as you can. In narrowing your choice, investigate the financial structure of your favorites. Perhaps another guide in helping you select the one you like most, is to discover which of your classmates have the same preference since you will be associated with them longer than any of the others in the fraternity. Above all, don't let some over-zealous group "high pressure" you into their fraternity before you've had an opportunity to make up your own mind.

Your choice should be their choice . . . it's up to you.

IFC President Ronald Pierce looks over the pins of Maryland fraternity men ►

Fraternity Criteria

The National Interfraternity Conference, founded in 1908, serves to bring about closer harmony among the 64 national fraternities in the group. Annually, national undergraduate councils and college administrators attend a conference, results of which are reported in the N. I. C. yearbook.

A fraternity criteria, which serves to advance fraternity-educational institution cooperation, was submitted by N. I. C. executives in 1934 and approved by the American Association of Deans and Advisors of Men. It reads as follows:

1. That the objectives and activities of the fraternity should be in entire accord with the aims and purposes of the institutions at which it has chapters.

2. That the primary loyalty and responsibility of a student . . . with his institution are to the institution, and that . . . a chapter of a fraternity involves the definite responsibility . . . for the conduct of the individual.

3. That the fraternity should promote conduct consistent with good morals and good taste.

4. That the fraternity should create an atmosphere which will stimulate substantial intellectual progress and superior intellectual achievement.

5. That the fraternity should maintain sanitary, safe and wholesome physical conditions in the chapterhouse.

6. That the fraternity should (instill) principles of sound business practice both in (personal) and chapter finances

Interfraternity Council

President.....RONALD PIERCE

Vice-President.....JAMES COYNE

Secretary.....CHARLES PUGH

Treasurer.....RICHARD BARRETT

Faculty Advisor,

Dean of Men, GEARY EPPLEY

The IFC fosters and maintains friendly and cooperative relations among the campus fraternities.

Each year the Council sponsors the Interfraternity Ball and a fraternity league athletic program. Scholarships and activities cups are presented to outstanding fraternities by the group.

Fraternity rushing is supervised by the council, beginning on September 26 through October 5. All rushees receive the local IFC's publication, "The Fraternity Way" at registration when they sign up for rushing.

Interfraternity Pledge Council

This group, consisting of one representative from each fraternity, was organized by the Interfraternity Council to unite the pledges of the various fraternities.

The council is re-formed each fall after pledging and meets twice a month. In past years, these meetings have resulted in parties for pledge classes, a united pledge project, IFC education, and panels which discussed pledge problems.

IFC Trophy

Last year the local Interfraternity Council was named as the outstanding council of all colleges with fraternities in the NIC. Under Marvin Perry's presidency, the Maryland IFC received the honor for its outstanding program and meritorious service to the University program. The trophy, which will be on view in the Administration building lobby until November, is the overall trophy for the best IFC in the United States. Also at the national NIC convention, the University received an award as the outstanding IFC in a large school in a small town for the past year.

Alpha Epsilon Pi

"AEPi"

Delta Deuteron Chapter

Founded at New York University in 1913

Established at the University of Maryland in 1911

President ARNOLD PAZORNICK

Vice-President FRANK SCHWARTZ

Secretary ROBERT JOSEPH

Treasurer MORTON BAKER

Alpha Gamma Rho

"AGR"

Alpha Theta Chapter

Founded at Illinois State University in 1908

Established at the University of Maryland in 1928

President WILLIAM HOWSER

Vice-President RICHARD BARRETT

Secretary DONALD FRIZZELL

Treasurer HANCE PEPPER

Alpha Tau Omega

"ATO"

Epsilon Gamma Chapter

Founded at the Virginia Military Institute in 1865

Established at the University of Maryland in 1930

President.....	JOSEPH COOK
Vice-President	WILLIAM VAN FOSSEN
Secretary.....	JOHN MARTIN
Treasurer.....	RICHARD COX

Delta Kappa Epsilon

"Deke"

Kappa Delta Chapter

Founded at Yale University in 1844

Established at the University of Maryland in 1952

President.....	HERBERT BOWEN
Vice-President	GEORGE SUTER
Secretary	ROBERT MARENDT
Treasurer.....	ROBERT DAY

Delta Sigma Phi

"Delta Sig"

Alpha Sigma Chapter

Founded at the City College of New York in 1899

Established at the University of Maryland in 1924

President.....	JOHN CARRICO
Vice-President	JOHN O'DONOGHUE
Secretary.....	PETRO KOSMIDES
Treasurer.....	WILLIAM COLLINGE

Delta Tau Delta

"Delt"

Delta Sigma Chapter

Founded at Bethany College in 1859

Established at the University of Maryland in 1948

President.....THOMAS BURCKES

Vice-President.....PHILIP SHAYS

Secretary.....THORNTON PARKER

Treasurer.....WILLIAM PRAUS

Kappa Alpha

"KA"

Beta Kappa Chapter

Founded at Washington and Lee in 1865

Established at the University of Maryland in 1914

President.....FRANK ESTES

Vice-President.....VICTOR JUNGK

Secretary.....RICHARD POPE

Treasurer.....JAMES FAULKNER

Lambda Chi Alpha

"Lambda Chi"

Epsilon Pi Chapter

Founded at Boston University in 1909

Established at the University of Maryland in 1932

President.....JOSEPH MURPHY

Vice-President.....ROY DAVIS

Secretary.....TILGHMAN KEIPER

Treasurer.....NORMAN HEAPS

Phi Alpha

"Phi Alph"

Epsilon Chapter

Founded at George Washington University in 1914

Established at the University of Maryland in 1917

President.....JEROME FRIEDLANDER

Vice-President.....SHELDON SANDLER

Secretary.....ANTON GROBANI

Treasurer.....STANLEY BROWN

Phi Delta Theta

"Phi Delt"

Alpha Chapter

Founded at Miami University in 1848

Established at the University of Maryland in 1930

<i>President</i>	JAMES COYNE
<i>Vice-President</i>	ROBERT TOWNSEND
<i>Secretary</i>	JOHN NORTON
<i>Treasurer</i>	THOMAS KOVALINSKY

Phi Kappa Gamma

"Phi Gam"

Founded at the University of Maryland in 1919

<i>President</i>	WILLIAM RENNER
<i>Vice-President</i>	CHARLES CHREST
<i>Secretary</i>	JOHN GATES
<i>Treasurer</i>	EDWARD HAINES

Phi Kappa Sigma

"Phi Kap"

Alpha Zeta Chapter

Founded at the University of Pennsylvania in 1850

Established at the University of Maryland in 1899

<i>President</i>	CHARLES KEHNE
<i>Vice-President</i>	EARL CHAMBERS
<i>Secretary</i>	STUART JONES
<i>Treasurer</i>	JAY WILSON

Phi Kappa Tau

"Phi Tau"

Founded at the University of Miami in 1906

Established at the University of Maryland in 1919

<i>President</i>	BARRY OBERCASH
<i>Vice-President</i>	WAYNE SMITH
<i>Secretary</i>	REYBURN BROWNING
<i>Treasurer</i>	DANIEL ARRIS

Phi Sigma Kappa

"Phi Sig"

Eta Chapter

*Founded at Massachusetts Agricultural
College in 1874*

Established at the University of Maryland in 1923

President.....JAMES PEARSON
Vice-President.....RICHARD GIBBS
Secretary.....FREDERICK MARCHIONNA
Treasurer.....JERRY TOBIN

Pi Kappa Alpha

"Pi K A"

Delta Psi Chapter

Founded at the University of Richmond in 1868

Established at the University of Maryland in 1952

President.....JACK EVERSOLE
Vice-President.....HOWARD GILBERT
Secretary.....RODNEY MELLINGER
Treasurer.....PAUL WARING

Sigma Alpha Epsilon

"SAE"

Maryland Beta Chapter

Founded at the University of Alabama in 1856

Established at the University of Maryland in 1913

President.....JOHN BARNES
Vice-President.....RAYMOND HEGEL
Secretary.....EDWARD UPDEGRAFF
Treasurer.....PAUL COBLENTZ

Sigma Alpha Mu

"Sam"

Sigma Chi Chapter

Founded at the City College of New York in 1909

Established at the University of Maryland in 1933

President.....GERALD STEMPLER
Secretary.....GERALD LILIENFIELD
Treasurer.....NORTON BUTTER

Sigma Chi

Gamma Chi Chapter

Founded at Miami University in 1885

Established at the University of Maryland in 1929

President..... JAY JACKSON
Vice-President.....JOE HERRMANN
Secretary.....BUD KINGAID
Treasurer..... DWIGHT HAWKSWORTH

Sigma Nu

Delta Pi Chapter

Founded at Virginia Military Institute in 1869

Established at the University of Maryland in 1917

President..... LEROY ROSSI
Vice-President.....ALEXIOS PAPAVALIOU
Secretary.....GABRIEL PHILLIPS
Treasurer.....REAMY SMITH

Sigma Phi Epsilon

“Sig Ep”

Maryland Beta Chapter

Founded at the University of Richmond in 1901

Established at the University of Maryland in 1919

President..... JIM MILLER
Vice-President..... PHIL RECKNOR
Secretary.....RICHARD KATZ
Treasurer.....GORDON WOOTTON

Sigma Pi

Alpha Chi Chapter

Founded at Vincennes University in 1897

Established at the University of Maryland in 1918

President.....VINCENT STRANSKY
Vice-President..... EDWARD CURTIS
Secretary..... PAUL NORRIS
Treasurer..... ROY OSTER

Tau Epsilon Phi

"Tep"

Tau Beta Chapter

Founded at Columbia University in 1910

Established at the University of Maryland in 1925

President.....HOWARD EISENSTEIN

Vice-President.....LEE DURKAY

Secretary.....LONNIE RUBIN

Treasurer.....SIMON ATLAS

Tau Kappa Epsilon

"Teke"

Beta Delta Chapter

Founded at Illinois Wesleyan in 1889

Established at the University of Maryland in 1946

President.....ROBERT RATLIFF

Vice-President.....RAY BYRNE

Secretary.....MAJOR WILLIAMS

Treasurer.....BILL HULLER

Theta Chi

Alpha Psi Chapter

Founded at Norwich University in 1856

Established at the University of Maryland in 1929

President.....JAMES CARROLL

Vice-President.....LARRY CONWAY

Secretary.....TOM MULLINS

Treasurer.....DAVIS BURK

Zeta Beta Tau

"ZBT"

Beta Zeta Chapter

Founded at Columbia University in 1894

Established at the University of Maryland in 1948

President.....JACK BILLIG

Vice-President.....EDWARD GUTMAN

Secretary.....JAMES QUATNER

Treasurer.....STAN TRIVAS

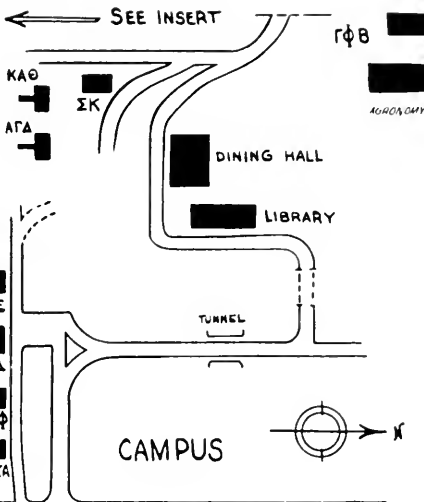
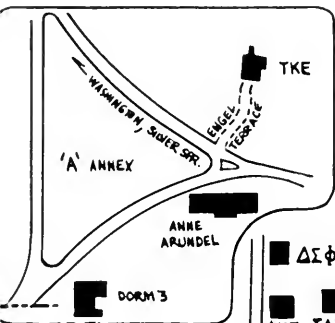

LOCATION of FRATERNITY
AND SORORITY
HOUSES

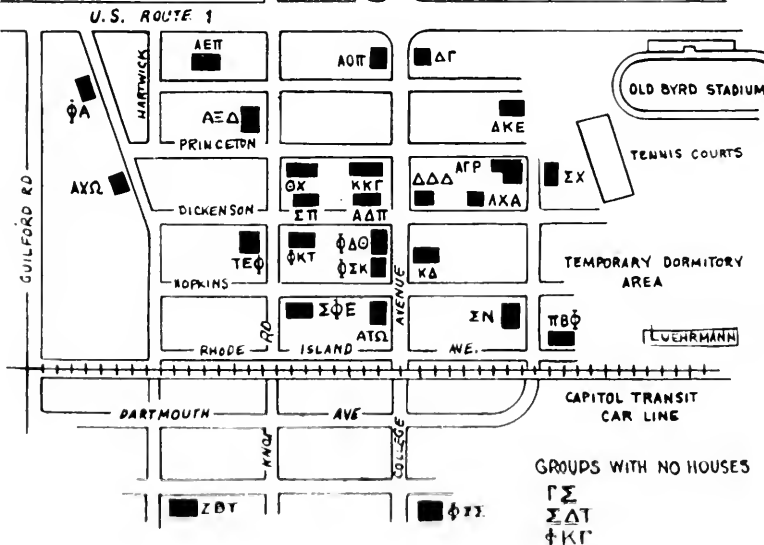

GROUPS WITH NO HOUSES
ϒΣ
ΣΔΤ
ΦΚΓ

Fall and Winter Sports

Athletics, intercollegiate and intramural, play an important part in the college career of every student of the University. The athletic department has set up a year-round sports program, with both varsity teams and dorm teams. Starting with the clash of football helmets on fall Saturday afternoons until the breaking of the tape at the last track meet, every student has an opportunity to participate in a wide sports program. No matter what your abilities may be, there is a place for you on a competitive athletic team, if you, as an individual, are willing to make the effort.

Throughout the fall and winter seasons, avid sports fans fill Byrd Stadium to yell for the "big Red and White team." When cold spells hit College Park, the Ritchie Coliseum becomes a center of activity with the fastbreaking basketball teams, the "slugfest" boxing matches, and the grunts and groans of wrestlers.



JAMES M. TATUM
Director of Athletics

BYRD Stadium ►



Statistics and Schedules

In the won and lost columns, every Maryland varsity team finished in the black except the boxing team. Even though the soccer squad and the wrestling team ended their regular seasons with identical six wins and two losses, both teams went on to become Southern Conference title holders. Despite a five won and no loss record, the cross country team failed to win the Conference crown after holding the title for four straight years.

FALL AND WINTER SPORTS

	<i>Won</i>	<i>Lost</i>	<i>Tied</i>
Football.....	9	0	0
Soccer.....	6	2	0
Cross Country.....	5	0	0
Boxing.....	2	1	3
Wrestling.....	6	2	0
Basketball.....	13	8	0
Rifle.....	9	0	0

Schedules for 1952-1953

Football

- Sept. 20.....Missouri.....Away
- Sept. 27.....Auburn.....Away
- Oct. 4.....Clemson.....Here (Dad's Day)
- Oct. 11.....Georgia.....Away
- Oct. 18.....Navy.....Here
- Oct. 25.....L. S. U.....Here (Homecoming)
- Nov. 1.....Boston U.....Away (Football Weekend)
- Nov. 8.....Open
- Nov. 15.....Mississippi.....Away
- Nov. 22.....Alabama.....Away

Boxing

Jan. 17	Syracuse	A	Feb. 21	Army	A
Jan. 31	Penn. State	A	Feb. 27	Mich. State	A
Feb. 6	Miami	A	Mar. 6	S. Carolina	A
Feb. 13	Citadel	H	Mar. 13	L.S.U.	H

Wrestling

Dec. 13	W. Virginia	A	Feb. 11	V.M.I.	H
Jan. 9	N.C. State	H	Feb. 21	N. Carolina	A
Jan. 16	Open		Feb. 28	Penn. State	A
Jan. 31	Navy	A	Southern Conference		
Feb. 7	Wash.&Lee	A	Meet—U.of Md.		Mar.6-7

Soccer

Oct. 11	Penn. State	A	Nov. 5	Johns Hop.	H
Oct. 16	Wash.&Lee	H	Nov. 15	N.Carolina	H
Oct. 21	N.C. State	A	Nov. 21	Wm.&My.	H
Oct. 31	Duke	H			

Basketball

Dec. 2	Virginia	H	Jan. 17	N.Carolina	H
Dec. 4	Wm.&My.	H	Feb. 3	G. Wash.	A
Dec. 6	U.ofPenn.	A	Feb. 6	V.P.I.	A
Dec. 13	W. Virginia	H	Feb. 9	Richmond	H
Dec. 17	V. M. I.	A	Feb. 12	V. M. I.	H
Dec. 18	Wash.&Lee	A	Feb. 14	W.&Lee	H
Jan. 3	N. Carolina	A	Feb. 17	W.&Mary	A
Jan. 5	Virginia	A	Feb. 19	Georget'n	A
Jan. 8	Richmond	A	Feb. 21	Navy	A
Jan. 10	Georget'n	H	Feb. 24	G. Wash.	H
Jan. 12	V.P.I.	H	Feb. 28	Davidson	A

Cross Country

Oct. 11	Navy	A	Nov. 1	Duke	A
Oct. 17	U.ofPenn.	H	Nov. 5	Richmond	A
Oct. 25	N. Carolina	A	Nov. 10	S. Conference	Meet

Football

Coach Jim Tatum's early prediction that the 1951 football team would be the best team he had ever coached came true, as his Red and White eleven trounced the nation's number one team—Tennessee, 28-13, in the Sugar Bowl. In battling to the first undefeated, untied season for a Terp football team, the Terrapins established twelve new records. Toppling nine opponents during the regular season, the Maryland offense produced 52 touchdowns and 38 extra points for a grand total of 354 points. Spearheaded by Ed Modzelewski, the Terp backfield gained 3,822 yards.

West Virginia yielded a record of 602 yards to the Terp onslaught for the most ever gained against a single Old Line opponent. Joe Horning's return of Missouri interception for a TD was another new all-time mark. Quarterback Jack Scarbath connected for 23 passes in 44 attempts in the Navy game, giving an adequate account of Maryland's potential air power. The defensive corps was not to be outshown, as they established a new mark by snaring 34 opponents' passes. This unit also limited Maryland's opponents to an average of only 75.7 yds. per game.

A total of 17 lettermen have left the all-victorious team, while 24 "M" wearers will return. Missing will be the Terp's great All-American guard Bob Ward and Ed Modzelewski, who was voted the outstanding player in the New Year's Day Sugar Bowl classic in New Orleans.



The Sugar Bowl Game

Md. 28, Tenn. 13

Last year was one of the greatest in the sports history of the University of Maryland. The football team had a perfect season and topped off their record with a smashing defeat over the team rated as the number one team in the nation . . . the University of Tennessee. The historic game took place at the Sugar Bowl in New Orleans on the first day of the New Year, 1952.

The "big red team" from Tatum Town plowed through the Tennessee territory for a 28-13 victory. In doing so, the Old Liners unofficially became the 1951 top team in the nation, replacing their saddened opponents, the Volunteers, in the slot. Ed "Mighty Mo" Modzelewski copped the Warren V. Miller Memorial Trophy as the outstanding player in the Sugar Bowl classic. "Mo" gained a total of 153 yards rushing in 28 cracks at the Volunteer line during the afternoon. All the Terps ran rampant along with Mo and watched the surprising upset of All-American Hank Lauricella of the Vol squad.

This is the second bowl classic in which Jim Tatum's boys have been victorious. The first one was the New Year's day card at the Gator Bowl, in 1950, over Missouri. The Terps tallied 20-7 over the Tigers in the Jacksonville tilt.

Many Maryland fans made the trip south to the Sugar Bowl along with the team and the band. New Orleans rolled out a red carpet for the wildly celebrating Marylanders following the big game.

Soccer Coach

DOYLE ROYAL



Soccer

Coach Doyle Royal's soccer team brought home a third straight Southern Conference championship last year, with co-captains Eric Baer and Don Soderberg leading the team through a season of six wins against two defeats with their conference slate being unmarred.

The booters included Washington and Lee, Loyola, North Carolina State, Hopkins, North Carolina and Duke among their victims, while the two losses were suffered at the hands of Penn State and Connecticut.

The Maryland coach will open the season without the services of Baer, Soderberg, John Hamilton, and James Savage. Baer, who made the Olympic final tryouts, Hamilton, and Savage, all were selected to the All-American and All-Southern Conference teams. Baer received the distinction of being the only unanimous choice on the All-Conference team.



Track Coach

JIM KEHOE

Cross Country and Indoor Track

Maryland's fleet-footed cross country team stretched its streak of wins in dual competition through its fifth consecutive season during the fall of 1951; however, the fifth straight Southern Conference title was just beyond their grasp. Coach Jim Kehoe's charges showed their winning heels to Navy, North Carolina, Duke, Pennsylvania, and Richmond.

Balance and depth proved to be two key factors in Maryland's first indoor track championship. The tracksters broke a seven year stranglehold on the crown by North Carolina and came out on top in the meet at Chapel Hill. Al Buehler and Jack Unterkofler were repeat winners of their respective 1950 titles.

Top indoor meets in the East, where the Terps were very much in evidence, included the *Evening Star* games, the Philadelphia *Inquirer* games, and the Melrose games in Madison Square Garden, with Maryland's two mile relay team taking first place in the latter two meets.

Rifle Coach

HARLAND GRISWOLD



Rifle

The varsity rifle team climaxed their season, taking second place in the National Intercollegiate Rifle Telegraphic championship. The final tally showed the Terps tied for first place, but a two point difference in the standing position kept them from topping the title.

The riflemen, coached by Col. Harland Griswold, finished their dual season without a loss, including a win over M.I.T., 1951 Intercollegiate National champs. They won the Middle Atlantic Championship at the Naval Academy, shooting against 76 colleges. Bob Martorana captured the tournament's individual trophy.

Bob Mouser, Ray Oster, Dick Gorey, Bud Barton, and Martorana paced the sharpshooters, with Barton's score of 292X300 being the highest for the year.

Maryland's team score of 1439X1500 was the highest obtained by any intercollegiate team last year.



Basketball Coach

BUD MILLIKAN

Basketball

Since Bud Millikan took over the coaching reins at Maryland, the Terrapin basketball team qualified for the annual Southern Conference tournament for the second straight year. In their bid for the S. C. title, the Terps lost to the Duke Blue Devils 51-48 in the last four minutes of play.

The hoopsters finished their season with an overall record of 13 wins against 8 losses. Maryland ranked among the top ten teams in the nation defensively, as the Terps held their opponents to an average of 50.7 points per game.

Individual high scoring honors for the year went to senior Lee Brawley who contributed 265 of a total of 1,197 points scored in the 21 games. Brawley completed his collegiate career by passing the 1,000 mark for an all-time Maryland achievement. Sophomore Gene Shue followed closely in the scoring with 222 points.

*Terp Lee Brawley goes high to sink one
against the Tar Heels* ▶





Boxing Coach
FRANK CRONIN

Boxing

Frank Cronin, who is in his second year as head boxing coach, has high hopes for the coming season, despite a two win, three loss, and one tie record of last season.

Returning stalwarts include Ronnie Rhodes, 165 pound Southern Invitational Tournament title holder, Gary Garbor, former Army world-wide bantam weight champion, and Cal Quenstedt, Maryland's reliable heavyweight performer.

Before capacity crowds in the Ritchie Coliseum, Cronin's sluggers won both of their home encounters. Miami was the first team to engage the Terps at home. Quenstedt came through with a decision in the unlimited class to break a $3\frac{1}{2}$ - $3\frac{1}{2}$ deadlock with the Hurricanes. Quenstedt duplicated his feat in the following match against Army, giving the Terps another decision by the same score.

Cronin predicts a great year for Rhodes, former Texas Open 160 pound A. A. U. champ. Rhodes defeated South Carolina's Howard Collins to win the S. I. T. crown at Baton Rouge, La.

Wrestling Coach

SULLY KROUSE

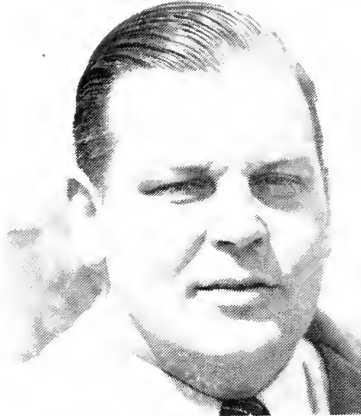

Wrestling

Coach Sully Krouse's wrestling team took their second straight Southern Conference championship this year after finishing a six win and two defeat season. Matt Flynn, Rodney Norris, Bob and Ernie Fisher, and Jack Shanahan, this year's captain, came away with individual title honors.

Ernie Fisher, who was voted the outstanding wrestler in the Southern Conference, and Norris each registered seven wins without suffering a single loss in dual competition.

Norris, in qualifying for the Olympic tryouts at Ames, Iowa, became the first Maryland wrestler to qualify for the final tryouts after taking first place in the Regional tryouts at Princeton.

The Old Liners also added the District A. A. U. team title to their conquests for the fifth straight year and set a record for having the most men in the semi-finals of the Southern Conference, registering more falls than any Conference school has ever had

Freshman Sports

The fact that there is a place in Maryland athletics for everyone cannot be overemphasized. Plenty of opportunity is available to every student; the stepping stones to the varsity teams are their freshmen counterparts.

Although the schedules for the freshmen teams are limited, these teams are given every encouragement and provided with able coaches. Future material for the varsity teams is picked from the freshmen squads. Therefore the development and progress of every frosh competitor means a great deal to the varsity coaches who fill their vacancies from the yearling squads.

Frosh Football

Last season the freshman gridgers were coached by Emmett Cheek. The yearlings only played two contests, defeating Bainbridge Prep School, while suffering a defeat to the North Carolina freshmen.

Newcomers to the varsity this year who were standouts for last year's freshmen are Ronny Waller, John Bowersox, and Don Shannon. Waller, whose main asset is speed, paced the yearling backfield and is looked upon to do a repeat performance with the varsity. Both Bowersox and Shannon were top guards with the frosh and may alleviate the losses suffered at guard positions on the varsity by Bob Ward and Pete Ladygo.

Frosh Basketball

The 1952 freshman basketball squad was considered by the Terp coaching staff as one of the better in Maryland history. In spite of a mediocre frosh five wins and five loss record, the material forwarded to next year's varsity squad are all good players, who played hard to overcome this year's problems.

Top in the freshman lineup with an average of 21.7 points per game was Tom Young. Rounding out the starting frosh five were Dave Webster, Bob Dilworth, Jay Butler, and Bill Martin.

Frosh Wrestling

An up and coming frosh wrestling team registered a second straight year without a loss—one win and one tie. The Baby Terps beat Johns Hopkins and tied Navy. Strong contenders for varsity berths for the coming season will be Frank Scarfile, John Little, Bob Dreier, and Pete Mahoney.

Lacrosse

Coach Danny Bonthron's freshmen lacrosse team finished their three game schedule with a win over Charlotte Hall Military Academy and losses to the Navy Plebes and Johns Hopkins. Frosh goalie Bud Schweitzer, who received credit for 19 saves against Hopkins, Charlie Aler, and Charlie Longset will make a strong bid for a place on next year's varsity team.

Publications

Students with writing or business ability are invited to work on any of the University's four publications where they may learn the functions of the editorial, advertising, and circulation departments.

The Diamondback, the student newspaper, is published twice weekly, on Tuesday and Friday. Presenting a pictorial scene of Maryland campus life is the yearbook, the *Terrapin*. For the past few years *The Diamondback* and the *Terrapin* have received All-American ratings for publications in their fields.

Creative writing and drawings are found in the magazine, the *Old Line*, well known as Maryland's humor magazine. The *M Book*, the freshman handbook, is published once a year and mailed to all incoming September students.

There is always a need for new and fresh talent in the publications' offices, located in GG5. Freshmen are urged to begin work on publications during their first year so that they may advance to major positions if they show interest and ability in minor assignments. Contributions and suggestions are always welcomed by staff members.

A cup is presented annually by Pi Delta Epsilon to the outstanding freshman in publications.

*Campus life is well recorded in a variety of
undergraduate publications* ▶

LIFE
CAMPUS ELECTIC

DIAMOND
"Think"

May Day
Murder Hood
Hood Year
Cooks Hall

the OLD LINE

Goldgeier, Sara
Diamondba

AFROTIC Holds Second Annual
All Air-Force Dance Tonight

Blacks Plan
Blasphemy Trial
At Federal Hall



Miss Queen
To Get First
"22" Program

Blacks Rev
For 14
Hoff

the OLD LINE

Wants To Keep TV
In Area's Purview

Publications Board Announces
Coming Year M-Book Staff



M

OLD LINE

Terrapin

M Book



Publications Board

Making appointments for positions on the publications and acting as an advisory committee for all student publications is the duty of the Publications Board, a faculty-student group.

The Board is composed of: Dr. Alfred A. Crowell, head of Journalism department; William H. Hottel, faculty advisor of publications; Dr. James H. Reid, chairman of the Student Life Committee; Donald Krimel, Professor of Journalism and Public Relations; Stan Rubenstein, SGA president; Paul DeMonterice, Pi Delta Epsilon president; and editors of publications, Doris Retzker, *Diamondback*; Don Erlbeck, *Terrapin*; Lorraine Jorgensen, *Old Line*; and Ned France, *M Book*.

Members of the 1956 M Book editorial staff at work on the "Freshman Bible"



M Book

Editor.....NED FRANCE

Associate Editor BARBARA ANN BENNETT

Copy Editor.....JANE CAHILL

Copy Assistant.....TERRY EMSWELLER

Business-Circulation Manager,

JEANINE EBERTS

Sports EditorJOHNNY MARTIN

Staff Editors

IRMA COHN

ELIN LAKE

JEANNE PEAKE

ALICE SCOTT

NANCY RICHARDSON

MARY JO TURNER

FRANCES WHITE

JOYCE POCKLINGTON

FRANK MALLORY

Staff

WILMA BROWN

JIM HANSEN

ARLINE BROOKS

HELEN HARDT

JEAN CARDACI

RALPH MAGEE

MARILYN CAREY

BETTY MCFARREN

BEATRICE COLE

JIM MILLER

AL DANNEGER

NANCY MULARKEY

PHIL GERACI

GABE PHILLIPS

BOB GIFFEN

HELEN SCHLOSSBERG

RALPH HAMAKER

MOLLY TURNER

Cartoonist.....ALAN LUEHRMANN

Photographer.....DON ROSIN

Faculty Advisor.....WILLIAM H. HOTTEL

The *M Book*, the freshman handbook, is published once a year for incoming students. The staff, appointed in the late spring, spends the last weeks of the spring semester and the first few weeks of summer vacation in the preparation of the book.

The Diamondback

<i>Editor</i>	DORIS RETZKER
<i>Managing Editors</i>	SYLVAN GOLDSTICK JOYCE POCKLINGTON
<i>New Editors</i>	RALPH HAMAKER RALPH MAGEE
<i>Copy Editors</i>	ADELE CHIDAKEL DAVE BIESEL
<i>Feature Editors</i>	EDNA GRISWOLD ELIN LAKE
<i>Sports Editor</i>	JOHNNY MARTIN STU JONES
<i>Women's Editors</i>	TERRY EMSWELLER HELEN HARDT
<i>Advertising Manager</i>	CRAIG FISHER
<i>Office Manager</i>	FRANCES WHITE
<i>Circulation Managers</i>	JUDY ANTRIM MOLLY TURNER
<i>Faculty Advisor</i>	WILLIAM H. HOTTEL

The Diamondback, the student newspaper, is published weekly on Tuesdays and Fridays. It serves to publicize campus activities, to express student opinions, and to serve as an outlet for students interested in journalism.

Last year, as in the three previous years, *The Diamondback* was awarded All-American rating by the Associated Collegiate Press.

Students majoring in journalism are required to work on a student publication and *The Diamondback* welcomes not only these students but also any student interested in newspaper work. Offices of the student paper are located in Building GG5.

Terrapin

<i>Editor</i>	DON ERLBECK
<i>Associate Editor</i>	JANE CAHILL
	BETTY ROSSMAN
<i>Business Manager</i>	DOUG HAUSLER
<i>Seniors Editor</i>	BETTY ANN OGBURN
<i>Managing Editor</i>	MELIS ROCHE
<i>Engraving</i>	BILL HOLLAND
<i>Fraternities</i>	GENE KIBBE
<i>Drama and Music</i>	ALICE SCOTT
<i>Organizations</i>	NED FRANCE
<i>Residences</i>	PAT WIESE
<i>Honoraries</i>	ANN HOUGHTON
<i>Sports</i>	RONNIE PIERCE
<i>Photographers</i>	JIM HANSEN
	BRUCE PALMER
	PHIL GERACI
	JACK HAYES
	AL DANEGGER
<i>Faculty Advisor</i>	WILLIAM H. HOTTEL

The year's activities are presented in a pictorial report on student life in the yearbook, the *Terrapin*. To be kept as a written and graphic record of college day, the yearbook is published annually. Last year the *Terrapin* received an award of excellence from the National Scholastic Press Association.

Students may volunteer for work on the book by applying in the *Terrapin* office in GG5. Advancement to major positions is made on the basis of interest and ability.

The Old Line

<i>Editor</i>	LORRAINE JORGENSEN
<i>Managing Editor</i> ,	BARBARA ANN BENNETT
<i>Associate Editor</i>	EDWARD HERBERT
<i>Assistant Editor</i>	JIM COYNE
<i>Art Editor</i>	MO LEBOWITZ
<i>Photography</i>	JIM HANSEN
	BRUCE PALMER
<i>Exchange and Circulation</i> ,	JEANINE EBERTS
<i>Business Manager</i>	JEANNE PEAKE
<i>Faculty Advisor</i>	WILLIAM H. HOTTEL

If you are interested in creative writing, art work, and jokes, you are welcome to work on the *Old Line*, the student literary and humor magazine, which is published six times a year.

Membership on the staff is open to all students in both editorial and business fields; contributions are accepted from staff members and non-members alike. The office is in GG5.

Maryland Magazine

The *Maryland Magazine* is published for the alumni by the University six times a year. It includes articles about the University and members of the alumni, for whom it is principally intended. Students may buy copies at the Students' Supply Store or at local magazine stands.

University Catalogues

A separate catalogue is published for each of the eight colleges at College Park. Catalogues of the colleges give the curricula of each, the requirements for graduation, and a description of each course that is offered.

A general catalogue contains the entrance requirements of the University and information regarding fees and facilities. Students may obtain copies free of charge in the publications office Room 28, Symons Hall.

Student Directory

A student directory is published by the University shortly after the beginning of the fall semester. It includes names, colleges, addresses, and phone numbers of all students. The directory lists the same information for the members of the faculty and administration. Phone numbers of all campus offices are also listed. Students may purchase directories at the Student's Supply Store.

Academic and General Regulations

Each year a bulletin on academic and general regulations is published. It includes information on attendance, degree requirements, campus publicity, traffic regulations, and arrangements for campus functions. Students may obtain copies at the publications office, Room 28 of Symons Hall.

Organizations

Whether it's flying or French that you're interested in wrestling with, there's a club for you at Maryland.

With seventy-odd organizations devoted to spare time activities, incoming students will find an amazing variety of extracurricular interests in which they may participate.

Joining a campus club is one of the surest ways to make new friends and take advantage of college life. Becoming acquainted with fellow students and working with them on projects of common interest can be exciting and fun, too! You may not retain chemistry lectures, but you're sure to remember weekend trips with the Trail club, Home Ec club fashion shows, Tuesday nights at the Ballroom Dance club, and pep rallies staged by the Student Activities Committee.

Organizations at Maryland are the central meeting point for students from all over the campus. Whether the club is religious, departmental, athletic, or social, your membership in it will help to broaden and strengthen your interests, personality, and friendships.

Remember when you join any club that those who benefit most from it are those who serve it best!

*Terry Piinn is a "real joiner"
... how about you? ▶*



RADIO CLUB



RELIGIOUS CLUBS

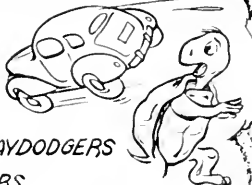

DAYDODGERS



FLYING CLUB

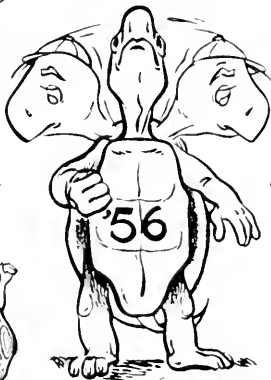

BLOCK & BRIDLE



DANCE CLUB



TERRAPIN TRAIL CLUB

Athletic

Gymkana

<i>President</i>	NICK BRINGAS
<i>Vice-President</i>	JOE ROSTKOWSKI
<i>Secretary</i>	MARION COPPING
<i>Treasurer</i>	TED WALTON
<i>Faculty Advisor</i>	DR. DAVID FIELD

The Gymkana troupe welcomes all students interested in gymnastics. Each year the troupe presents its annual home show on campus. Besides this, their program consists of tours to nearby schools and communities displaying their acts. Workouts are open to coeds and men at the Old Gym each week.

Men's Physical Education Majors Club

Officers to be elected in the fall.

Faculty Advisor.....DR. DAVID FIELD

Men majoring in physical education work toward the promotion of faculty-student cooperation through the club's program. Discussions of major sports, mixed social activities between campus men and women, and inter-college athletic programs are featured during the year by the majors.

Riding Club

Officers to be elected in the fall.

Faculty Advisor.....DR. JOHN E. FOSTER

Stimulating interest in light horses through rides and hunts is the major purpose of the club. Riding lessons are offered for students wishing to learn. Membership is gained by attending meetings each second and fourth Wednesday at 7:30 p. m.

Sailing Club

<i>Commodore</i>	TONY CRUIT
<i>Vice-Commodore</i>	DICK HEINTZ
<i>Secretary-Treasurer</i>	MARTHA RANSOPHER
<i>Faculty Advisor</i> ..	DR. JOHN M. COFFIN

If you love boating, the Sailing club is the one for you. The group spends weekends sailing on the Potomac and Chesapeake Bay besides competing with other colleges in regattas. Membership is open to all students attending meetings and paying the boating fees.

Skiing Rebels Club

<i>President</i>	WILLIAM CAMPBELL
<i>Vice-President</i>	JOHN AINSWORTH
<i>Secretary</i>	JAN BUCHANAN
<i>Treasurer</i>	ROBERT WALKER
<i>Faculty Advisor</i>	DOYLE ROYAL

Ski trips on weekends and between semesters to snow-and-ski-land put to practice techniques learned through the lectures and training films which members enjoy during their Wednesday night meetings, as listed in the *Diamondback*.

Women's Physical Education Majors Club

<i>President</i>	PEGGY HOGAN
<i>Vice-President</i>	FRANCES WHITE
<i>Secretary</i>	BETTY SALE
<i>Treasurer</i>	FAY MULLICAN
<i>Faculty Advisor</i>	DR. MOHR

All women majoring in phys. ed. automatically become members of the club which serves to acquaint these women with their profession and other majors. Meetings are held each Tuesday and Thursday at 11 a. m.



Gymkana Troupe members in action on the parallel bars

Women's Recreation Association

President

FRANCES WHITE

Vice-President

MOLLY TURNER

Secretary

GLORIA WALLERSTEIN

Treasurer

PEGGY HOGAN

W. R. A. is the group which coordinates all women's sports on campus and sponsors all women's intramural and intercollegiate contests. They schedule dorm, sorority, and independent sports and honor campus intramural champions with awards each spring.

Civic and Service

Alpha Phi Omega

<i>President</i>	THOMAS MUMPER
<i>Vice-President</i>	NORMAN HEWITT
<i>Secretary</i>	DAVID POWER
<i>Treasurer</i>	CHARLES MOORE
<i>Faculty Advisor</i>	GEORGE FOGG

All men who have been members of the Boy Scouts are eligible to join this national service fraternity. Rushing and pledging of interested men is similar to that of social fraternities. A.P.O. gives service to the University and the community, and also features a full social life in their program.

American Red Cross

<i>Chairman</i>	SALLY LYNDE
<i>Vice-Chairman</i>	PAT ELLIOT
<i>Secretary</i>	HELEN TANGIERS

The University unit sponsors all Red Cross activities on campus. Featured in the program are the Blood Donorship Drive and coed hostesses for nearby military hospitals. The unit includes the whole student body and anyone is welcome to attend meetings.

Chinese Student Club

Officers to be elected in the fall.

<i>Faculty Advisor</i>	DR. CHARLES HU
------------------------------	----------------

The Chinese Student club is organized to promote better understanding among English and Chinese speaking students and features social programs and meetings with the International club.

Daydodger's Club

<i>President</i>	JIM CARSON
<i>Vice-President</i>	BOB COUGHLAN
<i>Secretary</i>	MARY MARGARET MUELLER
<i>Treasurer</i>	CAROLYN ESSER
<i>Faculty Advisor</i>	DOYLE ROYAL

The Daydodger's club functions chiefly to bring together students living off-campus and to arrange rides for them. Besides outings and parties, the club co-sponsors the April Showers dance with the Junior class. New students are invited to attend the Monday afternoon meetings in the Rec. Hall.

Independent Student Association

<i>President</i>	JOHN MILLER
<i>Vice-President</i>	BARBARA PATON
<i>Secretary</i>	NANCY JONES
<i>Treasurer</i>	PETER SARANT
<i>Faculty Advisor</i>	JOHN DAIKER

The I.S.A. is composed of all students not affiliated with any fraternity or sorority. The club provides a social and cultural program for independents and furthers their general welfare. Interested students are invited to attend meetings each Monday night in the Rec. Hall.

Departmental

Agricultural Economics Club

<i>President</i>	HARRY VINCETT
<i>Vice-President</i>	CARROLL BISER
<i>Secretary</i>	DEMO CARROS
<i>Treasurer</i>	BEN ROBERTSON
<i>Faculty Advisor</i>	PROF. LUTHER BAHANAN

The Ag Econ club was organized for students interested in participating in discussions led by prominent speakers in agricultural economics. Students may become members by regular attendance at meetings held on the second and fourth Thursdays of each month.

Agricultural Student Council

President JAMES KEEFER
Vice-President JOHN MILLER
Secretary RHODA HARRISON
Faculty Advisor DR. FRANCIS STARK

The purpose of the Ag Student Council is to coordinate the eleven campus agriculture organizations and to provide a student loan fund to agriculture students. Members are elected from their respective clubs as representatives to the council. Meetings are held twice a month.

American Institute of Chemical Engineering

President KEMP LEHMANN
Vice-President JAMES HINSON
Secretary CLIFFORD HURD
Treasurer ROBERT SCHMID

A. I. Ch. E. is the student affiliate of the national organization. The club's purpose is to promote and advance the profession of chemical engineering among all majors. Membership is open to all majors in this field.

American Institute of Electrical Engineers and Institute of Radio Engineers (Joint Student Branch)

<i>Joint Chairman</i>	OTTO BLUMENSTEIN
<i>Vice-Chairman</i>	ROSEL HYDE (IRE) (None yet for AIEE)
<i>Treasurer (Joint)</i>	ARTHUR FERG
<i>Treasurer (IRE)</i>	LOUIS IANNUZZELLI
<i>Treasurer (AIEE)</i>	WM. TROGDON
<i>Faculty Advisors,</i>	
(AIEE).....	PROF. LAWRENCE J. HODGINS
(IRE).....	PROF. GEORGE F. CORCORAN

This organization aids in the professional advancement of electrical engineering students, and radio engineering students. Membership consists of juniors and seniors, and may be obtained by submitting an application to any officer of the group.

American Marketing Club

Officers to be elected in the fall.

Faculty Advisor.....J. ALLAN COOK

The purpose of the Marketing club is to show development of practices of leading national marketing associations. The group makes available career opportunities in marketing, advertising, and public relations to members. Membership is open to all marketing majors. Meetings are held every third Thursday of the month at 7:30 p. m.

American Society of Civil Engineers

<i>President</i>	ROBERT MOLLOY
<i>Vice-President</i>	EDWIN WEAVER
<i>Sec.-Treasurer</i>	To be elected in the fall.
<i>Faculty Advisor</i>	DEAN S. S. STEINBERG

Membership in this group consists of civil engineering students of the sophomore, junior and senior classes. It affords an opportunity for the various classes to become acquainted, provides addresses by competent speakers, and fosters the professional spirit among students.

American Society of Mechanical Engineers

<i>President</i>	LORNE ALDEN
<i>Vice-President</i>	GEORGE BRIGGS
<i>Secretary</i>	LEONARD TINNANOFF
<i>Treasurer</i>	OLIVER CATON
<i>Faculty Advisor</i>	C. R. HAYLECK, JR.

Organized to promote interest among students majoring in mechanical engineering, the A. S. M. E. welcomes to membership sophomores, juniors, and seniors. Activities include lectures, movies, and opportunities for majors to meet professionals in their field.

Astronomy Club

<i>President</i>	DAVID PHILLIPS
<i>Vice-President</i>	DANIEL EISENSTADT
<i>Secretary-Treasurer</i>	JOHN DAWSON
<i>Faculty Advisor</i>	

DR. WILLIAM R. THICKSTUN

The purpose of this club is to encourage student interest in astronomy and telescope building. Club

activities include star observationist night. Members make the telescopes they use for these night affairs. Interested students are invited to attend meetings held in room A-10.

Block and Bridle Club

<i>President</i>	WALTER SCHAFER
<i>Vice-President</i>	ROY PORTER
<i>Secretary</i>	RHODA HARRISON
<i>Treasurer</i>	TOM DRECHSLER
<i>Faculty Advisor,</i>	

R. E. BROWN and J. B. OUTHOUSE

Promoting higher scholastic standards among students of animal husbandry is the aim of this club. Any student of agriculture interested may join. The club sponsors an annual student livestock show and the annual Ag faculty-student softball game and picnic. Meetings are held the first and third Tuesday of the month.

Business Education Club

<i>President</i>	ARTHUR MEARS
<i>Vice-President</i>	JEANNE COKER
<i>Secretary</i>	NANCY RICHARDSON
<i>Treasurer</i>	LOIS HARVEY
<i>Faculty Advisor</i>	ARTHUR S. PATRICK

This group was formed to bring students with a common interest together for the purpose of developing competent, enthusiastic business teachers. The Business Education club is open to all students.

Childhood Education Club

Officers to be elected in the fall.

Faculty Advisor MISS NANCY CLAPP

This club is composed of nursery school majors who meet to discuss problems in handling children and to develop insight in both individual and group relationships.

Collegiate 4-H Club

President.....BOYD SMITH

Vice-President.....KAY ROE

Secretary.....MAURICE FAVORITE

Treasurer.....FRANCIS MCGRADY

Faculty Advisors,

MYLO DOWNEY and DOROTHY EMERSON

This group strives to further 4-H activities on campus and to be of assistance to the state 4-H club office. Former 4-H club members automatically become members, while other students are voted in after showing an interest in the club activities. The club meets on the first and third Thursday of the month.

Dairy Science Club

President.....ALLAN DAY

Vice-President.....JOHN DOWNING

Secretary.....ALLEN BRYANT

Treasurer.....THOMAS MILLER

The Dairy Science Club was organized to aid those students interested in the dairy field. Members also get better acquainted through their activities, including speakers at meetings and an annual publication of the group. New members are welcome at meetings.

Engineering Student Council

Chairman.....DEAN S. S. STEINBERG

No other officers.

Membership in this council is composed of elected representatives of the engineering classes and the presidents of the engineering societies. Their purpose is to coordinate the academic and social activities of the students in the College of Engineering. The group sponsors the annual Engineers' Ball.

French Club

President.....MARIA HOREJS

Treasurer.....FEDON DIMITRIADES

Faculty Advisor.....DR. WILLIAM FALLS

The purpose of this club is to give all French students a better chance to become acquainted. This is done through programs and social affairs held during the school year. All interested students should contact their French professor or attend meetings held on the second Wednesday of each month.

Future Farmers of America

President.....LEE WALBERT

Vice-President.....LORING SPARKS

Secretary.....MAURICE FAVORITE

Treasurer.....LOWELL REED

Faculty Advisors.

PROFESSORS AHALT and MORRAY

The aim of the F. F. A. is to develop competent, aggressive rural and agricultural leadership qualities. Any male student in agricultural education, any F. F. A. member now at the University, or those interested in agriculture, rural education, and the

club are eligible for membership. Meetings are held the second Thursday of each month.

Home Economics Club

President CLAIRE DENSFORD
Vice-President JOANNE KANE
Secretary-Treasurer LIZ HOWARD
Faculty Advisor DEAN MARIE MOUNT

This group acquaints home ec students with one another, sponsors home ec speakers, and presents fashion shows and food demonstrations. Meetings are held at 4 p. m. on the second Thursday of each month.

Industrial Education Association

President WILLIAM PRIGG
Vice-President ALLEN BROWN
Secretary HARRY SHENTON
Treasurer PAUL BOETTGER
Faculty Advisor DR. DONALD MALEY

Any person interested in industrial education is welcome to this club. I. E. A.'s aim is to develop a professional attitude among the industrial students. Meetings are held the second Wednesday of each month.

Institute of Aeronautical Sciences

Chairman LEONARD TINNANOFF
Vice-Chairman ROBERT HESS
Secretary-Treasurer RALPH VENDEMA, JR.
Faculty Advisor A. L. GUESS

The basic mission of the I. A. S. is to facilitate the interchange of technical ideas among aeronau-

tical engineers. Freshmen through graduate students with an interest in aeronautics may apply for membership at the Aeronautical Engineering department or with any officer of the group. Meetings are held monthly on Wednesday nights.

Math Club

President ROBERT MOORE
Vice-President LEONARD LABOWITZ
Secretary-Treasurer STEVEN SCHOT

The Math club program includes talks by students and outstanding mathematicians. The club's purpose is to foster an interest in the many fields of mathematics through student speeches.

National Music Educators Conference

President JOYCE AMES
Vice-President ABRAHAM KISHTER
Secretary-Treasurer FAY KINNAMON

Open to all music majors and minors, the club's purpose is to advance knowledge in the field of music. Student members attend an annual national music convention with other conference groups to discuss music education. Graduates with degrees in music are welcome to join the undergraduate members at their monthly meetings.

Philosophy Club

Officers to be elected in the fall.

The purpose of the club is to bring together those students interested in discussing philosophical theories of the past and present and in listening to guest lectures.

Plant Industry Club

Faculty Advisor DR. RUSSELL BROWN

The purpose of the Plant Industry club is to bring together students in botany, horticulture, and agronomy. Meetings are held bi-monthly at which speakers, films and research data are seen, heard and discussed.

Propeller Club

Officers to be elected in the fall.

Faculty Advisor CHARLES A. TOFF

The club endeavors to promote better understanding of shipping and transportation. Membership is open to students interested in any phase of transportation. Applications to join may be submitted to the faculty advisor.

Press Club

<i>President</i>	EDWARD HERBERT
<i>Vice-President</i>	DAVID BIESEL
<i>Secretary</i>	BARBARA PRIDGEN
<i>Treasurer</i>	MABELLE BECK
<i>Faculty Advisor</i>	DONALD KRIMEL

Composed of journalism and public relations majors and minors, the club plans affiliation with Sigma Delta Chi, national journalism fraternity. The club publicizes University events through news bulletins they prepare for local papers and sponsors a clinic for high school papers. Bi-monthly meetings are held on Tuesday nights at 7:30.

Russian Club

No officers

Faculty Advisor.....MRS. BOBORYKINE

Students interested in Russian meet occasionally to converse in that language and discuss Russian customs and arts.

Society for the Advancement of Management

PresidentWILLIAM CIVIEK

Vice-President.....EDWIN ROCKETT

Secretary.....GEORGE HOUDESHIEL

Treasurer.....EDWARD SAPPERSTEIN

Faculty AdvisorW. J. McLARNEY

This is a student organization built around discussion groups and speakers concerning the theory and practice of modern scientific principles of management. It is open to all students majoring in management. Meetings are held monthly.

Sociology Club

PresidentCHARLES WEIKSNER, JR.

Vice-President.....MOLLY YOSPE

Faculty Advisor.....DR. LEJINS

This club aims to promote a sociological point of view among the students interested in the field, provide discussions, and hear outstanding individuals in sociology. Anyone majoring or minoring in sociology is invited to join the group. Meetings are held on the second and fourth Tuesday of every month.

Spanish Club

<i>President</i>	SALLY GARDNER
<i>Vice-President</i>	DWIGHT MOORE
<i>Secretary</i>	BETTSY CULBERTSON
<i>Treasurer</i>	PERCY GOODY
<i>Faculty Advisors</i> ..	MRS. GRACIELA NEMES, MISS ANN NORTON, MRS. MARGUERITA RAND

This club offers students an opportunity to know more about the life, customs, and language of Spanish countries. All students interested in Spanish culture are invited to the meetings which are held every other Thursday.

Student Grange

<i>President</i>	JOHN MOTT
<i>Secretary-Treasurer</i>	KAY ROE
<i>Faculty Advisor</i>	A. B. HAMILTON

The Student Grange is an agricultural club which is organized to acquaint students with Grange procedures and to provide its members with social activities. Membership is obtained by transfer from another Grange or election into the group. Meetings are held on the second and fourth Tuesday of each month at 7 p. m.

Veterinary Science Club

<i>President</i>	EDWARD EDEL
<i>Vice-President</i>	BOB BATCHELOR
<i>Secretary</i>	JOHN MULLENSCLADER
<i>Treasurer</i>	JAY RONK

Discussion of theories and new practices in the veterinary field are the main interests of this club. Members, composed of veterinary science majors, frequently assist local veterinarians.

Recreational

Ballroom Dance Club

<i>President</i>	FRANK ROBSON
<i>Vice-President</i>	LEE OTIS
<i>Secretary</i>	NANCY LEE CLEMENTS
<i>Treasurer</i>	JOHN TIBBETS

Whether your favorite step is the rhumba, jitter-bug, or waltz, a teacher is waiting to help you perfect them at the weekly Tuesday night sessions of the Ballroom Dance club in the Old Gym. An annual award is presented to the best all-around dancer.

Campus Conjurers

<i>President</i>	DICK GRAY
<i>Vice-President</i>	AL PERLIN
<i>Faculty Advisor</i>	JOHN COPPINGER

Even if you can't "conjure up" a magic trick, all students are invited to join this group. Alternating Tuesday night meetings provide a chance for members to perform and discuss their art. An annual magic show is given with proceeds going to a benefit cause.

Chess Club

<i>President</i>	CHARLES HODGSON
<i>Vice-President</i>	FRANK LANZA
<i>Secretary</i>	MERWYN SCHULMAN
<i>Treasurer</i>	RALPH MAGEE
<i>Faculty Advisors</i> , DR. WARD & MISS BRYAN	

The Chess club promotes interest in playing chess by teaching beginners, providing opponents for players, and matches with other colleges. Students may join by contacting one of the officers or sponsors, or by attending meetings which are held each Thursday at 4 p. m. in the Rec. Hall.

International Club

<i>President</i>	ALOK GUHA
<i>Vice-President</i>	HASAN HASAN
<i>Secretary</i>	CAROLYN AMUNDSON
<i>Treasurer</i>	SALINA BALGO
<i>Faculty Advisor</i>	ARTHUR HAMILTON

Through speakers, dinners, and other activities the club endeavors to provide a common meeting place for people of all nations and to promote friendship, understanding, and peace. Any student, American or foreign, is welcome to become a member of this club and may do so by attending the weekly Friday meetings in the Rec. Hall.

International Relations Club

<i>Acting President</i>	MARY ANN ELTING
<i>Faculty Advisor</i>	DR. RICHARD BAUER

The club was inactive during 1951-52, but plans to reactivate this year with speakers and panels for students to "keep up" with international affairs.

Maryland Flying Club

<i>President</i> ...	PETER ZURAS
<i>Vice-President</i>	ALEXANDER NEWTON
<i>Secretary</i> ...	KWANG-YUNG SHEN
<i>Treasurer</i>	JEAN DANFORTH
<i>Faculty Advisor</i>	CAPT. JOHN KOMP

The club provides inexpensive flying for pilots and flying instruction for students who do not fly. Owing their own plane, club members maintain flying requirements for license holders. To become a member an application blank must be filled out which waives University liability. Meetings are held each Tuesday at 7 p. m., in room 32 of the Armory basement.

Radio Club

<i>President</i>	RICHARD JANSSON
<i>Vice-President</i>	JAMES JERMAN
<i>Secretary</i> ...	SOL LEISE
<i>Treasurer</i>	THOMAS VAN VRANKEN
<i>Faculty Advisor</i> ,	

CAPT. WALTER T. VAN ANGLE

The campus "hams," or amateur radio enthusiasts of station W3EAX at the University, provide technical radio knowledge to members and serve as a means of social contact for the campus. Names of tentative "hams" are submitted to the secretary and members vote them in. Regular meetings are held each Wednesday night.

Rossborough Club

Officers to be elected in the fall.

Faculty Advisor DOYLE ROYAL

The Rossborough club is the oldest organization on the campus. Its purpose is to provide dances for the University students each year. The Christmas Rossborough is a traditional formal which is highlighted by the crowning of the Rossborough queen each year. All students interested in promoting dances may become members by attending the meetings as announced in the *Diamondback*.

Student Activities Committee

Chairman.....DAVIS BURKE

Vice-Chairman.....HERB BOWEN

Secretary.....ELIN LAKE

Treasurer.....CAL QUENDSTEDT

S. A. C. is an organization which promotes both sports and social events throughout the year. Among their activities are pep rallies, football game card sections, and "meet the team" jaunts following Terp away games. Representatives from every fraternity, sorority, dormitory, and campus clubs, and all interested students are invited to join the group which meets at 6:30 p. m. each Tuesday.

Terrapin Trail Club

President GUFF GAULD

Vice-President BOB DRAKE

Secretary ALICE SCOTT

Treasurer.....MARY ROSE

Faculty Advisor.....MARTHA HAVERSTICK

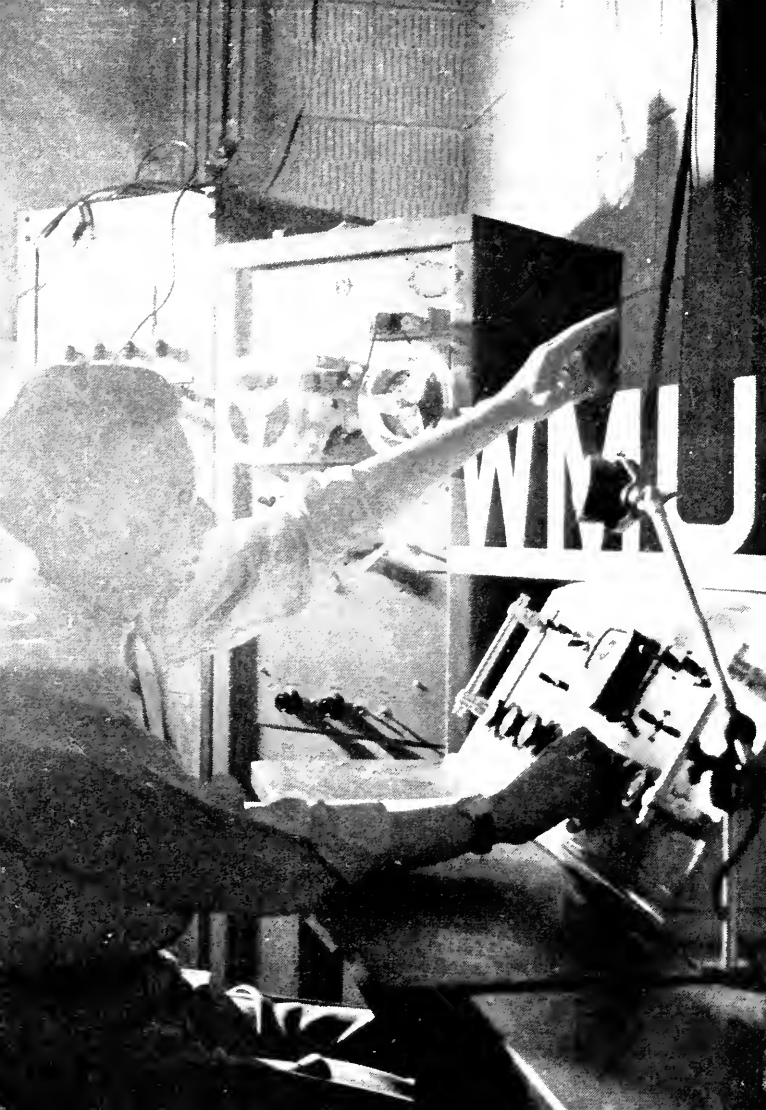

The Trail club, strives to stimulate an interest in camping trips to which all students are invited. Even if students are not club members they are welcome to go on the trips. Trips this past year led members over the Appalachian Trail, to the Great Falls of the Potomac, and to forests in Pennsylvania and Virginia. Meetings are held the first and third Thursday of each month.

WMUC

<i>Station Manager</i>	PAUL DE MONTERICE
<i>Business Manager</i>	JOHN SUPLIICKI
<i>Program Director</i>	STAN KRUGER
<i>News Director</i>	BARBARA PRIDGEN
<i>Chief Engineer</i>	ROBERT DE BARGE

WMUC is the campus radio station which has operated for several years through the Intercollegiate Broadcasting System. Broadcast hours are 4:30 p. m. until 12:00 midnight at 610 on your radio dial for disc shows and campus news. Students interested in announcing, programming, continuity writing, business, or engineering, may apply for an audition at the studios in the basement of Dormitory F.

◀ *Adjusting monitor, a WMUC engineer signals performer stand by for "cue"*

Drama and Music

Greasepaint and footlights, leotards, and the sound of an "inverted seventh" lure many would-be actors, dancers, and singers to try out for University drama and music productions each year.

Opportunities for acting, directing, and backstage work are offered by the University Theater which annually presents four major productions and several centrally staged Play Circle productions. The main UT productions are held in the Central Auditorium while Play Circle shows "go on stage" in R-112. UT welcomes with open arms all interested students who are willing to work in any phase of drama.

Music at Maryland is provided by several organizations which entertain both on and off the campus. The Men's Glee Club and the Women's Chorus which travel to nearby cities for concerts, are both eager to acquire new voices. The Band plays for parades, sports events, and recitals, while the Orchestra presents an annual concert. The newly formed Chapel Choir offers students with a good musical background a chance to sing for Sunday services in the University Chapel.

Musical productions are included in the Clef and Key and Modern Dance Club programs. The latter group also gives an annual concert. Last year Clef and Key, the Modern Dance Club, and University Theater combined to present the musical production "Good News."

*A murder "most foul" is conceived
in UT's "MacBeth" ▶*



University Theatre

Theatre Staff

WARREN STRAUSBAUGH, *Acting Chairman*

Faculty

JOHN COPPINGER
RUDOLPH PUGLIESE
THOMAS STARCHER
BERNHARD WORKS
EARL MEEKER

Students

JANE CAHILL
DAVE BIESEL
VERN DEVINNEY
PAT KIRKPATRICK

University Theatre is composed of students elected to membership by participation in campus dramatic productions. It presents four major productions and several centrally staged shows each year. Tryouts are open to all students regardless of previous dramatic experience. Students interested in backstage work are also needed to assist with each production.

The purpose of UT is to present opportunities for students to gain practical experience in all phases of play production. Students who have worked satisfactorially on three productions, either in acting or backstage work are eligible for membership.

During the past year, the University Theatre produced "Room Service," "Guest in the House," "Good News," "Ah, Wilderness!," "Rope," "Ghosts," and "Outward Bound." Plays under consideration for presentation this year are "The Hasty Heart," "Girl Crazy" or "The Connecticut Yankee," "Saint Joan," and "Volpone, the Fox." Plans are underway to take one of the shows on a tour around the Washington-Baltimore area.

Women's Chorus

<i>President</i>	PEGGY TOPPING
<i>Vice-President</i>	MARY LOU MCKINLEY
<i>Secretary</i>	LUANN CROGAN
<i>Treasurer</i>	CONNIE TURNEY

The Women's Chorus, which celebrates its nineteenth anniversary this year, is the leading women's music group on the campus. Known for its numerous engagements, the chorus was featured at May Day ceremonies, Fall Convocation, and in a concert for the Naval Academy in 1951-52.

Combining with the Men's Glee Club as the Mixed Chorus, the women presented Handel's "Messiah" at Christmas and "The Holy City" at Easter.

All women are invited to attend the fall tryouts for membership in the Women's Chorus. Dr. Harlan Randall directs the chorus, while Dr. Westervelt Romaine is the director of Mixed Chorus.

Men's Glee Club

<i>President</i>	CLYDE DICKEY
<i>Vice-President</i>	THOMAS MUMPER
<i>Secretary</i>	ROBERT DEDMAN
<i>Treasurer</i>	JAMES BLACKWELL

The Men's Glee Club is the organization for all budding Pinzas and Merrills on campus. The men gain much enjoyment from performing as a singing group. The annual concert tour through Maryland, combined performances with women at Middletown, Baltimore, and for the student body all added up to another fine year.

All men are invited to attend rehearsals.

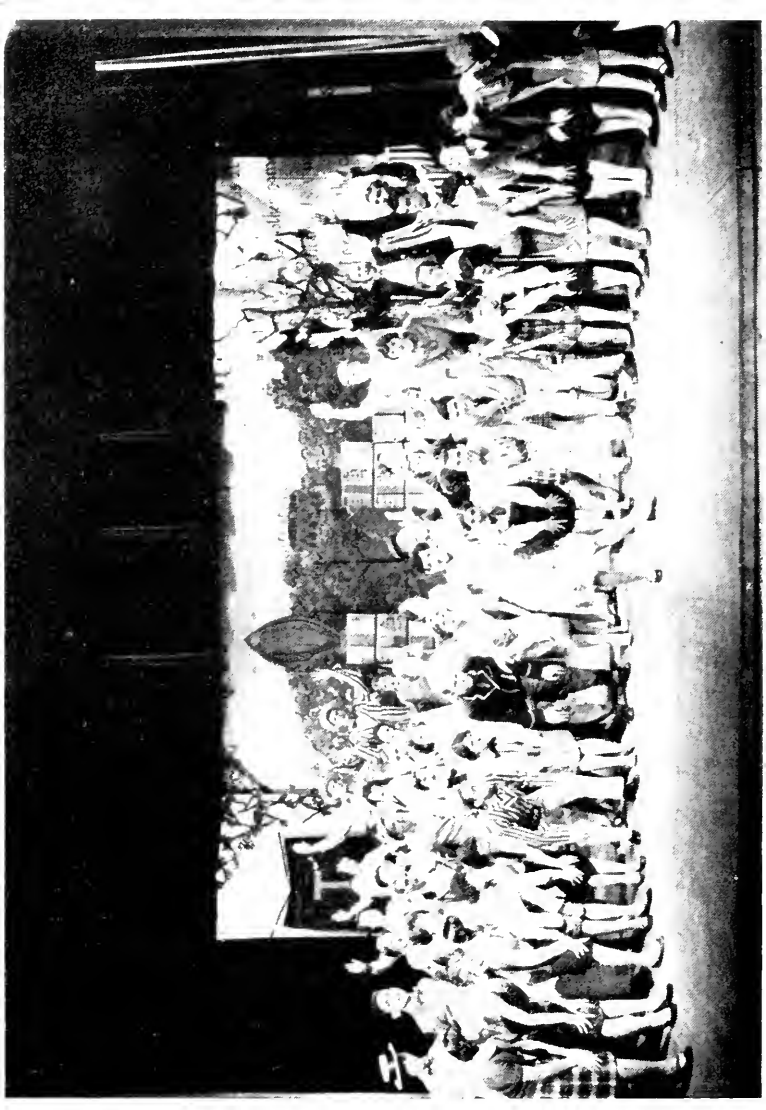

Clef and Key

Officers to be elected in the fall.

Faculty Advisor...DR. WESTERVELT ROMAINE

This year, Clef and Key came into its own as an outstanding music organization. The culmination of the past year's efforts was the production of the musical comedy "Good News." This performance was unique in that it marked the first truly successful "marriage" of Clef and Key, University Theatre, and the Modern Dance Club. The production was a huge success featuring flappers, the Charleston, raccoon coats of the "Roaring 20's." Even inadequate staging facilities were no detriment. The cast had a wonderful time presenting this comedy to the University, and the University enjoyed seeing the "flaming youths" cavort on stage.

On tap for this year is a production of a similar nature, perhaps more elaborate than "Good News." The possibilities for student activities in Clef and Key productions are almost unlimited. Casts are enormous and roles range from the leading soprano to the almost-forgotten alto in the chorus. If acting and singing aren't your forte, there is plenty of need for back stage and house committee members. All students are urged to participate in Clef and Key if they have any theatrical bent at all.

◀ *"Here is the Drag, see how it goes . . ." sings
the flapper in musical comedy "Good News"*

The University of Maryland Band

<i>President</i>	HOWLAND FISK
<i>Vice-President</i>	WILLIAM DUSMAN
<i>Secretary</i>	BETTY JEAN ENDSLOW
<i>Drum Major</i>	WILLIAM DUSMAN
<i>Drum Majorette</i>	BETTY WOODARD

Prominent at all football games is the University of Maryland Band. Not only is the band noted for its fine playing, but for its skill as a coordinated drill team. Half-time ceremonies are livened up considerably by the marching of the band and the baton-twirling of the majorettes. Outstanding among this past year's events was the trip to New Orleans for the Sugar Bowl. The Maryland Band was acknowledged to be one of the finest bands ever to perform in the Sugar Bowl.

Membership in the band is open to all students interested in music of this type and who are willing to give the time necessary to maintain the high standards of the band. Awards for service to the band are made each spring at the Awards Assembly.

University Orchestra

Officers to be elected in the fall.

<i>Conductor</i>	ROBERT LANDERS
------------------------	----------------

In past years the University orchestra has provided music for campus functions, played for graduation, and presented an annual concert. Interested persons who play orchestral instruments are invited to attend the weekly Tuesday rehearsals at 7 p. m., in the band room located on the third floor of the Armory.



The Modern Dance Club

<i>President</i>POLLY MAHER
<i>Vice-President</i>JOHN BOETCHER
<i>Secretary</i>MOLLY TURNER
<i>Treasurer</i>PHYLLIS GRAY
<i>Faculty Advisor</i> ..	MISS DOROTHY MADDEN

The Modern Dance Club is the nucleus of all dance activity at Maryland. This group was responsible for the dance sequences in "Good News" and for the May Day pageant. The club gives frequent concerts in local high schools to stimulate interest in creative dance. Membership is open to all students on campus. Meetings are on Tuesday at 7 p. m. and Thursday at 4 p. m.

Religion

For each of you there is a group here whose concern is your happiness, born of "the peace of God which passeth all understanding." This group is the religious club of your own faith, organized on campus to help you more fully understand the importance of God in your life.

As you and your group share and increase this understanding, religion will become a design for living and a cause for working. As you learn these concepts you will be able to answer your own problems and questions about life.

In order to meet the problems of the complex world in which we find ourselves living, you *must* thoroughly answer these questions in your mind by being aware of the truths of all faiths and by dissolving religious prejudices, and working toward insoluble bonds of mutual understanding. The attainment of a brotherhood of man, which understands each other and works together, is the project of the Student Religious Council.

To help you achieve this understanding they advocate a five point program: *worship . . . pray . . . serve . . . evangelize . . . and partake of fellowship.* In this way you can become sure of the existence of God, wholeheartedly embrace your fellow men, and truly enjoy your campus religious club experiences.

No matter what faith you are or what you believe, if you believe with others, your group will become an integral part of your education. Don't skimp on this phase of your learning—it will mean a fuller life.

The University Chapel ►



The University's New Chapel

With pride the University of Maryland opens to you its mecca of worship for all faiths on campus—the new University chapel.

In the main chapel about 1,000 persons may be seated, and in the small chapel in the rear of the building 100 may worship together. All of the on-campus members of the different denominations can be accommodated.

Also in the chapel, which was designed by Henry Hopkins, there are offices for clergymen of the different denominations.

Religious Life Committee and Student Religious Council

<i>President</i>	CULVER LADD
<i>Vice-President</i>	DIANE FOSTER
<i>Secretary</i>	GERALDINE DEL GIORNO
<i>Treasurer</i>	BRUCE URICH

The Student Religious Council is the co-ordinator of campus religious clubs. Advised by the faculty's Religious Life Committee, the Council plans and promotes interfaith activities for the entire student body. Representatives from each religious club form the council, and plan a Religious Emphasis Week each year. SRC meetings are held each Tuesday at 4 p. m. in the west council room of the Chapel.

Religious Emphasis Week

A week full of church services, suppers, and talks by outstanding religious leaders composes Religious Emphasis Week. These leaders visit religious clubs, dormitories, and sororities and fraternities to hold fireside chats with students. They also conduct forums and seminars. The opening event, which typifies the entire week, is an interfaith service.

The theme of the 1952 Religious Emphasis Week, "Lift Up Your Eyes," was adopted from a psalm of David:

*"I will lift up mine eyes unto the hills
from whence cometh my help,
My help cometh from the Lord
which made heaven and earth . . ."*

An explanation of this theme from last year's program follows:

"In this day of indecision, man has learned that the only One to whom he can turn for help is our God in Heaven. To the spire of the University's new chapel, His house, the students can lift their eyes to search the skies and ask God for peace on earth, good will to all men."

Chapel Choir

Students interested in joining the chapel choir which sings at regular Sunday services and on special occasions, are urged to watch the *Diamondback* for information concerning the meetings of the group.

Baptist Student Union

<i>President</i>	MARGARET DUFF
<i>Vice-President</i>	ROGER SAWTELLE
<i>Secretary-Treasurer</i>	RAY ASAY

Baptist Student Union sponsors noon-day devotionals which are held Monday through Friday at Room O-30 of Symons Hall. The Union welcomes students of every faith to join in its social and religious activities. The group also meets at 7:30 on Wednesday evenings.

Brethren Students

Prior to this year, students of the Brethren faith were members of the Allbright-Otterbein Christian Fellowship; however, due to too small club membership for the past few years the club will not function this year.

Brethren students are cordially invited to join in the activities of the Wesley Foundation. Arrangements for the two clubs to meet together were made last year.

The Church of the Brethren pastor for the campus is the Rev. George E. Schnabel.

Canterbury Club

<i>President</i>	ANNE LEWIS
<i>Vice-President</i>	WILLIAM WYLLIE
<i>Secretary</i>	GERALDINE HEMMING
<i>Treasurer</i>	MARY JO TURNER

The Canterbury Club is designed to meet the needs of Episcopal students on the University campus, through a four-fold program of worship, study, fellowship, and service.

You are welcome to join the meetings of the group which are held every Wednesday evening at 7 p. m. at the Rectory, next to St. Andrew's Church, your church home at the University of Maryland.

You are also welcome to attend the Sunday night supper clubs held at 5 p. m. in the Parish hall on Dartmouth Avenue.

Hillel Foundation

<i>President</i>	ANTON GROBANI
<i>Vice-President</i>	JOANNE LEVIN
<i>Secretary</i>	GERRY OBERFELD
<i>Treasurer</i>	JERRY HETTLEMAN

The Hillel Foundation of B'nai-B'rith gives to Jewish students an appreciation of their religious and cultural heritage. The club is active in encouraging interfaith activities.

Every Wednesday afternoon, from 4 p. m. to 5 p. m. discussion groups are held. These are supplemented by two Wednesday evening meetings a month.

Jewish students are urged to register for Hillel at the beginning of the year.

Lutheran Student Association

<i>President</i>	JOHN EDWARD MILLER
<i>Vice-President</i>	BETTY SCHMIDT
<i>Secretary</i>	BETTY SCHMICK
<i>Treasurer</i>	VERNON MILLER

The Lutheran Student Association assists Lutheran students in keeping contact with their faith during college years, by providing them with religious services and social activities. Membership may

be established by attending weekly meetings or by visiting the Lutheran pastor in the Chapel office.

Meetings of L. S. A. are held on Wednesday at 7:30 p. m. in the small lounge of the Rec. Hall.

Maryland Christian Fellowship

<i>President</i>	JOHN GOODWIN
<i>Vice-President</i>	WILLIAM WILEY
<i>Secretary</i>	RONALD DAY
<i>Treasurer</i>	ROBERT MOFFAT

This non-denominational group is a chapter of the Inter-Varsity Christian Fellowship, and is geared to meet the needs of college students for Christian Fellowship on campus and to present to others the way and the truth in a life of true religion.

Special meetings are arranged throughout the year to present numerous programs. Weekly Bible discussions are held in dormitories and classrooms, as well as daily noon prayers.

Newman Club

<i>President</i>	GENE KIBBE
<i>Women's Vice-President,</i> BARBARA HAMMOND	
<i>Men's Vice-President</i>	JOHN MILLER
<i>Secretary</i>	MARY LOU BALUTA
<i>Treasurer</i>	GERALDINE DEL GIORNO

The Newman club meets every first or third Wednesday in the month in the Armory Lounge, at 7:30 p. m.

Serving the Catholic students on campus, the club promotes religious, intellectual and social activities, including talks, movies, picnics, an an-

mal Freshman-Catholic Mixer, and a Snow-ball Dance in February.

Mass is held daily at 6:30 a. m. in the Chapel, and daily Rosary is said at 6 p. m. Sunday mass is held at 9:15 a. m. and 11 a. m.

Wesley Foundation

<i>President</i>	BOB WINKLER
<i>Vice-President</i>	JEANNE PEAKE
<i>Secretary</i>	JEAN SPENCER
<i>Treasurer</i>	FRANK DROST

The Wesley Foundation strives to provide a "home away from home" for Methodist students and their friends. Students may sign up for membership during registration in the Armory, or they will be welcomed at the weekly meetings which are held Wednesdays at 7:30 p. m. at University Methodist Church.

A supper club also meets Sunday evenings at 5:30 p. m. in the Wesley lounge of the University Methodist Church.

Westminster Foundation

<i>President</i>	DAVID DENISCH
<i>Vice-President</i>	JOAN HINCHMAN
<i>Secretary</i>	MARJORY MARCROFT
<i>Treasurer</i>	CLARENCE PUSEY

Through Bible study and prayer, the Westminster Foundation encourages Presbyterian student work in Christian living.

Membership in the foundation is open to all interested in attending the Wednesday evening meetings which are held at 7:30 p. m. in the Horticulture Auditorium.

Religious Counsellors

CHURCH OF THE BRETHREN, Rev. Geo. E. Schnabel, 4th and Rittenhouse Sts., N.W., D. C.

BAPTIST Mr. Howard Rees
2100 "I" St., N. W., D. C.

CATHOLIC Rev. Claude Keane, O.F.M.,
14th and Shepherd St., N. E., D. C.

DISCIPLES OF CHRIST.....Rev. A. A. Azlein
5717 Chillum Heights Drive, Hyattsville, Md.

CHRISTIAN SCIENCE.....Mr. James Watt
Hay Adams House, D. C.

EPISCOPAL Rev. Nathaniel Acton
St. Andrews Rectory, College Park, Md. and
Rev. William A. Beal, University Chapel.

JEWISH Rabbi Meyer Greenberg
4505 Knox Road, College Park, Md.

LUTHERAN Rev. Otto Reimherr
4806 Cherokee St., College Park, Md.

MARYLAND CHRISTIAN FELLOWSHIP,
Marling Kreider, Morrill Hall, Campus

METHODIST Rev. James Bard
4504 Fordham Lane, College Park, Md.

PRESBYTERIAN..... Rev. Jesse W. Myers
5001—56th Place, Hyattsville, Md.

Local Churches

BAPTIST:

BERWYN BAPTIST CHURCH,
3809 -- 43th Ave., Belwyn, Md.

CHRISTIAN:

MT. RAINIER CHRISTIAN CHURCH,
Bunker Hill Rd. & 33rd St., Mt. Rainier, Md.

DISCIPLES OF CHRIST:

NATIONAL CITY CHRISTIAN CHURCH,
14th and Thomas Circle, N.W., Wash., D.C.

EPISCOPAL:

ST. ANDREW'S EPISCOPAL CHURCH,
College and Yale Aves., College Park, Md.

EVANGELICAL UNITED BRETHREN:

ALBRIGHT MEMORIAL CHURCH,
4th and Rittenhouse Sts., Wash., D. C.

JEWISH:

HILLEL FOUNDATION,
4505 Knox Road, College Park, Md.

LUTHERAN:

TRINITY LUTHERAN CHURCH,
30th Ave. and Bunker Hill Road,
Mt. Rainier, Md.

METHODIST:

UNIVERSITY METHODIST CHURCH,
University Lane, College Park, Md.

PRESBYTERIAN:

RIVERDALE PRESBYTERIAN CHURCH,
Rittenhouse St. and Rhode Island Avenue,
Riverdale, Md.

ROMAN CATHOLIC:

ST. JEROME'S CATHOLIC CHURCH,
5207 -- 43rd Avenue, Hyattsville, Md.

Spring Sports

After the cold spell leaves the campus, the sports season changes and "spring fever" makes its appearance, while Maryland athletes begin their practice sessions for the outdoor sports that are ahead.

The first days of fair weather find the baseball players donning their red sweat suits with their ultimate goal being a crack at the Southern Conference championship. Across the practice field the lacrosse sticks begin to pick up the momentum, as the stickmen set their sights on the coming season against the lacrosse powers of the country. The "thin clads" begin to limber up tight muscles for another crack at the Conference Track title. The linkmen try to crack par, while the tennis team begins to defend their crown.



*"Play Ball" yells
Terry Pinn at the
plate.*

Statistics and Schedules

SPRING SPORTS

	<i>Won</i>	<i>Lost</i>	<i>Tied</i>
Baseball	11	9	0
Lacrosse	6	3	1
Tennis	11	1	0
Golf	7	1	0
Track	3	1	0

(Dual Record)

PARTIAL SCHEDULES For 1953

Baseball

Mar. 30	Delaware	H	Apr. 25	W. Virginia	H
Apr. 1	Rutgers	H	Apr. 27	G. Wash.	H
Apr. 7	Michigan	H	Apr. 28	Johns Ho.	H
Apr. 8	Dartmouth	H	Apr. 29	Georget'n	H
Apr. 9	V.P.L.	H	May 1	G. Wash.	A
Apr. 11	Richmond	A	May 2	Virginia	H
Apr. 13	W.&Mary	A	May 7	Virginia	A
Apr. 15	Georget'n	A	May 9	W.&Lee	H
Apr. 17	Richmond	H	May 11	W.&Mary	H
Apr. 18	V.M.I.	H	May 12	Navy	A
Apr. 20	V.P.L.	A	May 14-16	S. Confer-	
Apr. 21	W.&Lee	A		ence Meet	
Apr. 22	V.M.I.	A			

Lacrosse

Mar. 21	W.&Lee	H	Apr. 18	Navy	A
Mar. 28	Virginia	H	Apr. 25	Princeton	A
Mar. 30	Williams	H	May 2	Loyola	A
Apr. 2	Harvard	H	May 9	Army	A
Apr. 11	Duke	H	May 16	Johns Hop.	H

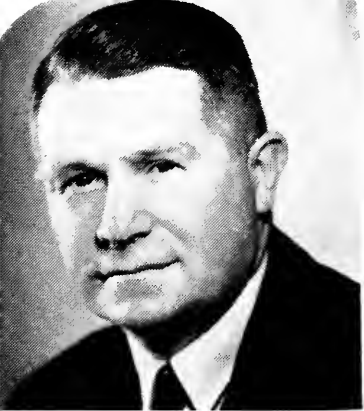

Baseball Coach

BURTON SHIPLEY

Baseball

The Maryland baseball team completed its 29th season under the tutelage of Coach Burton Shipley with a season's record of 11 wins and 9 losses. Last season marked the first time in three years that the Terrapin baseball team did not make the trip to the Southern Conference tournament.

Bernie Faloney and Chester Hanulak, both of football fame, bolstered Shipley's offense last year. Faloney proved to be the best hitter on the team with a .357 average to beat out George Howard, the only other regular to hit over the 300 mark. Hanulak led the team in stolen bases.

Connie Hemphill led the hill contingent, posting a 7 and 2 record. The righthander, who won his first six starts, will probably be Shipley's number one hurler next spring.

The entire infield will be back with Eddie Miller at third, Dick Blake at second, Faloney at short-stop, Ernie Berlinger and Ike Love at first.

Golf

FRANK CRONIN

Coach Frank Cronin's golf team racked up a season's record of seven wins and four defeats. The linksmen terminated their year by winning the Western Maryland Invitational Tournament. Maryland's winning team was composed of Bob Miller, Bill Buppert, Russ Clark, and Carl Kronberger, the latter three were among the five leading tournament scorers.

This coming season Cronin will have the course services of Buppert, the only Terp golfer to turn in a winning card in all eleven matches, Clark and Kronberger. All three returning golfers held a championship before coming to Maryland. Buppert was the 1949 Maryland scholastic champ, Kronberger captured the Interscholastic crown; and Clark was the junior champion of Maine in 1950.

The golfers included Loyola, Hopkins, Delaware, Georgetown, V.M.I. Richmond, George Washington in their conquests while suffering setbacks to Virginia, William and Mary, Navy and Western Maryland.



Lacrosse Coaches: Faber and Heagy

Lacrosse

Although Jack Faber and Al Heagy, named in "stick" circles as the deans of the nation's lacrosse coaches, will open their spring season with most of the attack and the entire midfield intact, their foremost problem will be the defense. The co-coaches will be seeking replacements for first string All-American Bill Larash and Bill Hubbell.

The Maryland season was highlighted by a 12-11 win over Virginia. This was the only defeat handed the Cavaliers, who tied R.P.I. for the national championship. The Terps piled up five straight victims, before Navy squelched the victory skein with a 10-9 overtime decision.

After losing to Princeton and Army, the Terps rebounded with a win over Loyola. The stickmen then battled Johns Hopkins to a thrilling 10-10 overtime finale.



A Maryland stickman scoops the ball away from a Hopkins Blue Jay

Tennis

Tennis Coach

DOYLE ROYAL

Compiling the best Spring record of any Maryland team, the varsity tennis squad tied Duke for the Southern Conference championship with a season record of 11 wins and only one defeat for the second best net season in Terrapin history. After suffering their lone setback at the hands of the strong Navy contingent, the tennis team went on to win ten straight matches.

Coach Doyle Royal will have Mel Huyett, John Meyers, Bud Leightheiser, Dennis Hevener, and Jack Clifford back to open the team's title defense. Royle lost the services of one of his outstanding net men, Lee Childs who teamed with Leightheiser to go undefeated in nine doubles matches.

Tennis

Mar. 30	Cornell	H	Apr. 25	Richmond	A
Apr. 1	Navy	A	Apr. 28	Johns Hop.	A
Apr. 9	Bucknell	H	Apr. 30	V.M.I.	H
Apr. 16	W. Md.	H	May 2	W.&Lee	H
Apr. 18	Virginia	A	May 6	Penn State	A
Apr. 22	W.&Mary	H	May 9	Georget'n	A

Track

JIM KEHOE

Maryland's track team added the Southern Conference outdoor track title to their previously won indoor crown, piling up 57.7 points to win the 28th Annual Conference meet at Chapel Hill.

Terp Morty Cohen repeated his 1951 win in the broad jump while Dick Lentz tied for first place high jump honors. Lentz also set the D.C.A.A.U. record with a jump of 6-feet 3 $\frac{1}{4}$ inches.

Taking eight firsts while scoring points in each of the 16 events, the cinder team rolled up an overwhelming total of 99 1-6 points to win the D.C.A.A.U. track and field championship. During their dual season, Coach Jim Kehoe's track squad scored decisive wins over the Quantico Marines, North Carolina and Georgetown, which was the seventh straight dual victory over the Hoyas. The lone dual loss coming in the meet with Navy.

Track

Apr. 4	Car. Relays	A	Apr. 18	N. Caro.	H
Apr. 7	V.M.I.	H	May 5	Georget'n	H
Apr. 11	W. Virginia	A	May 9	Navy	A

"M" Club

<i>President</i>	WILLIAM LARASH
<i>Vice-President</i>	MORTY COHEN
<i>Secretary</i>	WILLIAM ANDREWS
<i>Treasurer</i>	SID COHEN

Maryland athletes who have won their letter either by participation in a sport or in the role of a varsity manager make up the undergraduate chapter of the M Club. The M Club's year-round activities include assisting with pep rallies and showing football movies. Their social event of the year is sponsoring the Homecoming Dance.

Latch Key Organization

<i>President</i>WALTER HEID
<i>Vice-President</i>BEN BACARRO
<i>Secretary-Treasurer</i>	BUD WRIGHT
<i>Faculty Advisor</i>DUKE WYRE

Latch Key is an honorary society composed of athletic managers. The purpose of this group is to create harmony among the student managers of various sports and to extend the hospitality of Maryland to visiting teams and athletes, show them the campus, and provide entertainment for them during their stay. These student managers play an important role in the sports program. New students interested in becoming future varsity managers may contact any athletic coach or manager.

Men's Intramurals

Under the direction of Jim Kehoe, the University Intramural department has formulated a program, which includes twenty-six activities, designed to provide recreational activity for male students.

More than 4,500 men of the University participate in intramural athletics which includes, touch football, horseshoes, tennis, cross country, boxing, wrestling, badminton, volleyball, basketball, table tennis, bowling, foul shooting, gymnastics, softball, golf, track, weight-lifting, and bait-casting.

All of the team sports are divided into both Open and Fraternity leagues, with the winners each competing for the school title in play-offs at the end of the respective season. Often winners of the various events participate in tournaments against the winners from other nearby schools, which adds the spirit of competition to the program.

Fraternity participation is 100% and a cup is presented each year to the fraternity which has amassed the most points. Medals, gold for the first place team members and silver for the second place team, are presented for each sport. Also individual winners in the non-team sports are presented medals for their victory.

The center of the intramural activities is in the new Armory and the adjacent fields where most of the games are played. The only off-campus facility used for the program are the College Park bowling alleys. The intramural office is located in the Armory.



Women's Director

DOROTHY DEACH

Women's Intramurals

Through the cooperation of Dr. Dorothy Deach, Dean of the College of Physical Education for Women, the Women's Recreation Association is able to provide an opportunity for women to participate in intramural activities on this campus.

All women students are automatically members of this organization and they may participate in any or all of the organization's activities. The purpose of the W. R. A. is to provide wholesome recreation for the women enrolled at the University. The organization sets up and runs the women's intramural program on campus with the help of the P. E. majors' officiating class. Sports which are included in the program of intramurals are: archery, badminton, bowling, basketball, swimming, softball, tennis, and volleyball.

Women's intercollegiate sports on campus are just gaining recognition throughout the efforts of W. R. A. This organization sponsored a basketball team that played host to Western Maryland College and Trinity College of Washington, D. C.

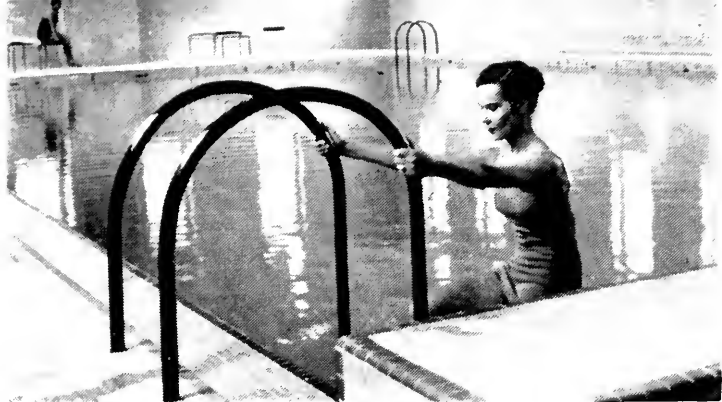

Women's Pool

Last year was the first full season that the women's pool was used. Located in the new annex of the Women's Field House, the pool has adequate facilities to provide coeds with healthful year-round swimming. The pool is opened for recreational swimming Monday through Friday from 1 p. m. until 5:15 p. m. and 7 p. m. until 9 p. m. except on Wednesday night when the swimming club meets. A clinic is held for those desiring swimming lessons on Saturday morning from 10 a. m. until 12 noon.

The pool is of standard size, 75 feet by 35 feet. The depth of the pool ranges from three feet six inches to ten feet in the deep end.

A swimming meet is sponsored each year by W. R. A. for the women students. Sorority, dorm, and independent teams compete, and a trophy is awarded to the team receiving the most points.

Military

What you have heard about the Air Force Reserve Officers Training Corp (AFROTC) unit at Maryland may not have impressed you much. However, when you become one of the 2,600 men who trudge to lectures on logistics, sleep through air operations training films, and hope vainly that drill will be called off because of rain, you will appreciate a little better what went into the making of the 185 Maryland men who were commissioned as second lieutenants last June.

For two years you must wear the overseas cap and Eisenhower jacket of the basic cadet. Then if—in spite of the organized confusion that is called drill every Tuesday and Thursday—the Air Force still holds an allure for you, you may apply for advanced training.

After careful screening you will probably be accepted and will don the dress cap, blouse, and chevrons of the cadet officer.

About future military service? . . . well, Uncle Sam will decide that!

AFROTC Color Guard 
passes in review



The High Command

Operations of the AFROTC unit are supervised by half a hundred Air Force officers, who must keep detailed records on each cadet in the largest AFROTC unit in the country as well as provide classroom and drill instruction.

Top man in this organization is the Professor of Air Science and Tactics, who coordinates the activities of the unit. Last year marked the end of Colonel John C. Pitchford's four year tour of duty here at Maryland. His successor as PAS&T is Colonel Joseph R. Ambrose, who recently returned to the United States from duty in the Far East.

The ROTC program was transferred this year from the Continental Air Command to the Air University, which brings with it plans for reorganization of the academic program.

Spring AFROTC Events

The colorful Military Ball in the spring, at which new members of the honorary military societies are tapped, provides a welcome break in the drill program; more important, it gives every cadet the opportunity to show off his best girl. Formal dress is the "command" of the evening.

The AFROTC year culminates in Military Day, which features a review by the Governor of the State of Maryland, competitive drill, exhibits and demonstrations, and the presentation of awards and trophies to outstanding cadets.

These events stimulate interest in the Air Force program and augment the scholastic curriculum.

AFROTC Sponsors

The purpose of the AFROTC Sponsors is to improve the "esprit de corps" of the Air Division as well as to act as hostesses to families and visitors on various occasions.

Any girl is eligible to try out for the position of sponsor. After this initial tryout, sponsors are selected by the officers of the AFROTC. New sponsors are presented at Military Day ceremonies.

The sponsors work with the three military honoraries in planning for the Military Ball. At this dance, the sponsors promenade with the commanding officers of the groups they represent.

Another privilege of the sponsors is to march with their respective groups at football games.

This year's Air Division Sponsor is Nancy Richardson, with Joy Mayea, Joan Hoover, and Fran Swann as the three wing sponsors, respectively, and twenty-six individual unit sponsors.

Arnold Air Society

<i>Commanding Officer</i>	JAMES KEEFER
<i>Executive Officer</i>	REYNOLD BYRNE
<i>Operations Officer</i>	CHARLES MYERS
<i>Adjutant Recorder</i>	LEONARD NEALE
<i>Treasurer</i>	DENZEL WILSON
<i>Public Relations</i>	JAMES MILLER

The Arnold Air Society is composed of advanced cadets who have demonstrated exceptional leadership ability, high scholastic standing, and interest in the Air Force. The purpose of this honorary society is to develop these desirable traits in preparation for military service.

Scabbard and Blade

<i>President</i>	DONALD CORRICK
<i>Vice-President</i>	FLOYD WYATT
<i>Secretary</i>	ROBERT LINDERMAN
<i>Treasurer</i>	STANLEY WOODMAN
<i>Faculty Advisor</i>	MAJOR JOHN GRIER

Established on the Maryland campus in 1922 as the "I" Company in the Third Regiment of Scabbard and Blade, this organization has as its objective the development of command ability in cadet officers. The members of this national military honorary fraternity are selected for leadership, loyalty, and scholarship. Its members must maintain a 3.0 average in Military Science. Members are tapped annually at the Military Ball. Meetings are held every other Thursday at 4 p. m.

Pershing Rifles

<i>Commander</i>	CHARLES MYERS
<i>Executive Officer</i>	CLARENCE GADDY
<i>Operations Officer</i>	HENRY RICHTER
<i>Adjutant</i>	DONALD FRIZZELL
<i>Drill Officer</i>	DONALD SHANNON
<i>First Sergeant</i>	LEE TIGNER

The Pershing Rifles is composed of basic cadets interested in precision drilling. The PR's give drill demonstrations, engage in competition with units from other schools, and supply honor guards and ushers at campus functions throughout the year.

The PR unit is organized along the lines of an infantry company of three platoons. Members, who sign up during registration, wear distinctive blue and white citation cords and white gloves.

AFROTC Band

(Officers to be elected in fall from advanced corps band members)

Faculty Advisor LT. ROBERT L. LANDERS

The AFROTC Band is composed of members of basic AFROTC. It is one of the more colorful campus military units. Positions in the band are open to all basic AFROTC members who are qualified to play band instruments. The band meets at 11 a. m. on Tuesdays and Thursdays. The band furnishes music for convocations, military parades, Military Day, and similar programs. Members of the band may be distinguished from other members of basic AFROTC by the red and white lanyards which they wear.

Honoraries

Being tapped by an honorary is an event long remembered after graduation. It is an honor bestowed on only a few who are outstanding in their chosen field or in some phase of campus life.

The effort spent in achieving the honor is rewarded many times. The proud tappee earns his classmates' respect and the prestige that goes with initiation into an honor society. But most rewarding of all is the deep sense of personal satisfaction experienced by the individual.

Membership into an honorary at the University of Maryland is within the reach of anyone who has enough desire to strive for high scholarship, leadership, and character. Twenty-seven honoraries representing almost every curriculum and activity on campus are open to those worthy of belonging.

"Hitch your wagon to a star," is the best advice we can give you. Class of 1956. Good luck!

*Seniors receive Citizenship Awards from
Dr. Byrd during Honors Assembly* ▶



Freshmen Scholastic

Alpha Lambda Delta

National Women's Freshman Honor Society

Founded at the University of Illinois in 1924

Established at the University of Maryland in 1932

President.....JEAN HAPP

Vice-PresidentLYNN SNYDER

Secretary.....MARY JO TURNER

Treasurer.....NANCY KELLY

Historian..... BETTY JEAN PORTER

All women attaining at least a 3.5 average during their first semester of their freshman year or during their entire freshman year are eligible for membership.

Phi Eta Sigma

National Men's Freshman's Honor Society

Founded at the University of Illinois in 1923

Established at the University of Maryland in 1940

President..... LEONARD YOUNGER

Vice-President.....JOE WORKMAN

Secretary.....EUGENE MICHEL

Treasurer.....THOMAS ROTHROCK

Senior Advisor.....J. WILLIAM BIGGS

Freshmen men maintaining a 3.5 average for the first semester or for the whole freshman year are eligible for membership.

Senior Scholastic

Phi Kappa Phi

Senior Honorary Scholastic Fraternity

Founded at the University of Maine in 1897

Established at the University of Maryland in 1920

President DR. SUMNER O. BURHOE

Vice-President PROF. RUSSEL B. ALLEN

Secretary-Treasurer LENA L. GROSS

Journal Correspondent,

DR. RAY A. MURRAY

Seniors who show general excellence of character, outstanding scholarship, and are in the upper ten per cent of their college are eligible for membership in this fraternity. Tappings are held twice a year, for the highest ranking Senior in each college in the fall, and the upper 10 per cent of each college in the spring.

Graduate

Sigma Xi

Honorary Research Fraternity

Founded at Cornell University in 1886

Established at the University of Maryland in 1927

President DR. WALTER F. JEFFERS

Vice-President,

DR. MICHAEL J. PELCZAR, JR.

Secretary DR. ELIZABETH HAVILAND

Treasurer DR. CLYDE S. SHAFFNER

Elections to Sigma Xi are made from faculty and graduate students who have demonstrated ability in research and natural sciences, and have attained the Ph. D. degree.

Leadership

Mortar Board

National Women's Senior Honor Society
Founded at Swarthmore College in 1918
Established at the University of Maryland in 1934

President.....MILLIE IMIRIE
Vice-President.....DIANE FOSTER
Secretary.....NANCY ZIMMERMAN
Treasurer.....ALMA LEE GROSS

Junior women who have maintained a 2.7 average during their first two and a half years on the campus and fulfilled the requirements of leadership and service are chosen for membership in Mortar Board. Initiation into this honorary is one of the highest honors a woman may receive. Tapping takes place at the annual May Day celebration.

Other undergraduate members include:

MARION COPPING
PAT KIRKPATRICK
NANCY RICHARDSON
MELIS ROCHE
JUNE WEINER

Honorary Fraternities

Alpha Kappa Delta

National Honorary Sociology Fraternity

*Founded at the University of Southern California in
1920*

Established at the University of Maryland in 1946

President JANICE MILLSTEIN

Vice-President RUTH ANN ZINDER

Secretary-Treasurer EDGAR SAMPSON

Sociology majors with junior or senior standing who have maintained a 3.0 overall average and completed 18 credits in sociology courses, or graduate students who have completed one semester of graduate work in sociology with a 3.5 average are eligible for membership.

Alpha Zeta

Honorary Agriculture Fraternity

Founded at Ohio State University in 1897

Established at the University of Maryland in 1920

President WILLIAM FELL

Vice-President MORTON FOX

Secretary HARRY VINCETT

Treasurer ALLEN BRYANT

Students who have completed one and one half academic years and are in the upper two-fifths of their class in the College of Agriculture are eligible for membership. Other eligibility requirements are good character and leadership.

Beta Alpha Psi

National Honorary Accounting Fraternity

Founded at the University of Illinois in 1919

Established at the University of Maryland in 1936

President.....CLARENCE SAMPSON

Vice-President.....GENE VOGEL

Secretary.....JOSEPH BOYD

Treasurer.....JAY WILSON

A 3.0 average in all accounting courses is required for membership in Beta Alpha Psi, a 2.0 average in all other courses, the passing of an entrance examination, and the writing of a research paper.

Beta Gamma Sigma

National Honorary Commerce Fraternity

Founded at the University of California in 1913

Established at the University of Maryland in 1932

President.....DR. J. ALLAN COOK

Secretary-Treasurer DEAN JAMES H. REID

The fraternity encourages and rewards scholarship and accomplishments among students and graduates of collegiate schools of business. It promotes the advancement and spread of education in the science of business and fosters principles of honesty and integrity in business practice.

Gamma Beta

Men's Music Honorary

Founded at the University of Maryland in 1950

President..... WILLIAM PRAUS

Vice-President MARVIN FUCHS

Secretary.....TASSO MAVRIDES

Treasurer.....JOHN DAVIES

Sergeant-at-Arms WILLIAM KYNE

Membership is gained by being active in one of the musical organizations on campus at least one year and maintaining a 2.0 overall average.

Omicron Nu

National Honorary Home Economics Fraternity

Founded at Michigan State College in 1912

Established at the University of Maryland in 1937

President.....MARY ANN ELTING

Vice-President.....ANN SCHINDEL

Secretary.....ANNE SORRELL

Treasurer.....VIVIAN GETZ

Membership in Omicron Nu is open to those Home Economics students who have maintained a high scholastic average. A prize is awarded annually to the freshman woman in the College of Home Economics who has maintained the highest scholastic average.

Phi Alpha Theta

History Honorary Society

Founded at the University of Maryland in 1948

President GILBERT HULL

Vice-President CALKURN LOVETT

Secretary GEORGE OLSZEWSKI

Treasurer..... PAUL RICHMOND

Historian..... BYRON ALLEN

Tapping for Phi Alpha Theta requires a 2.7 average with a 3.0 average in 18 credits of history, including 6 credits of advanced courses.

Sigma Pi Sigma

Honorary Physics Society

Founded at the University of Maryland in 1948

President..... WILLIAM SJOBORG

Vice-President DONALD BELKNAP

Secretary..... JOHN DAVIES

Treasurer..... SOL LEISE

Students majoring in physics are required to have a better-than-average scholastic record for membership in Sigma Pi Sigma.

Tau Beta Pi

Honorary Engineering Fraternity

Founded at Lehigh Fraternity in 1885

Established at the University of Maryland in 1942

President..... LEE PEERY

Vice-President..... SAM PORTARO

Corresponding Secretary..... GEORGE WOPPMAN

Recording Secretary..... THOMAS SCOTT

Cataloger..... PERRY SENNEWALD

Entrance into Tau Beta Pi is available to those students in the College of Engineering who have

maintained a scholastic standing in the upper fifth of the senior class or in the upper eighth of the junior class. Leadership and service are considered also.

Upsilon Upsilon

Women's Music Honorary

Founded at the University of Maryland in 1951

President.....MILLIE LAYTON

Vice-PresidentJOYCE AMES

Secretary.....BETTY WOODARD

Treasurer.....LOIS HARVEY

A 2.0 overall average acquired by music major students or participation in a musical organization on campus is required for membership in Upsilon Upsilon.

Professional Fraternities

Alpha Chi Sigma

Professional Chemical Fraternity

Founded at the University of Wisconsin in 1902

Established at the University of Maryland in 1927

President.....THEODORE HEYING

Vice-President.....KEMP LEHMANN

Recording SecretaryROBERT CALLENS

Corresponding Secretary.....KENNETH KIDD

Treasurer.....MARION MARCINKOWSKI

A student who has been a chemistry or chemical engineering major for at least a year and a half and who has a 2.5 scholastic average is eligible for membership. Alpha Chi Sigma is a professional

fraternity banding together those men who wish to continue their affiliation with the University after they have been graduated.

Delta Sigma Pi

Professional Business Fraternity

Established at the University of Maryland in 1950

Head Master..... EUGENE KARWACKI
Senior Warden JOHN DYSON
Junior Warden..... CHARLES MILLER
Scribe..... WILLIAM RAYMOND
Treasurer..... DAVE HAMBSCH

The organization is open to all male students in the College of Business and Public Administration who maintain an average of or higher than the overall men's average and meet the common interests, aspirations, and ideals of the Gamma Sigma chapter.

Iota Lambda Sigma

National Professional Industrial Education
Fraternity

Established at the University of Maryland in 1941

President..... WILLIAM HAEFNER
Vice-President..... IRVING ZORB
Secretary..... WALTER HEIDERMAN
Treasurer..... ROLAND RANDALL

The purpose of Iota Lambda Sigma is to promote the recognition of professional training in the field of Industrial Education and the special recognition of high scholarship.

Phi Alpha Xi

Honorary Floriculture Fraternity

Established at the University of Maryland in 1950

President EUGENE GRIFFITH

Vice-President CHARLES TULEY

Secretary PHIL PRICE

Treasurer DONALD SANDERSON

Phi Alpha Xi's purpose is to bring men and women together who have a mutual interest in floriculture and ornamental horticulture and to stimulate interest in these subjects. Students, after the completion of three subjects in horticulture, and with a 2.5 overall average and a 3.0 average in horticultural subjects are eligible for membership.

Phi Delta Kappa

National Education Fraternity

Founded at the University of Indiana in 1906

Established at the University of Maryland in 1942

President EMORY HARMAN

Vice-President DONALD HENNICK

Corresponding Secretary-Treasurer,

DR. NORMAN ROTH

Recording Secretary ABRAHAM GRANEK

Historian THOMAS BUSH

Membership in Phi Delta Kappa is open to graduate students and undergraduates in their junior and senior year who are preparing for a career in the educational field.

Sigma Alpha Omicron

Professional Bacteriological Society

Founded at Washington College in 1925

Established at the University of Maryland in 1932

President.....ANDRE TOUSSAINT
Vice-President-TreasurerEILEEN COHEN
Secretary.....SUZANNE MOORE

The purpose of Sigma Alpha Omicron is to further interest in bacteriology, promote individual initiative in bacteriological investigation and research and to stimulate and encourage high scholarship. Juniors and seniors majoring in bacteriology with a 2.5 overall average and a minimum of twelve credits in bacteriology are eligible for membership.

Recognition Societies

Gate and Key

Founded at George Washington University in 1922
Established at the University of Maryland in 1950

President.....SAMUEL PHILLIPS
Vice-President.....PAUL NARGIZ
Secretary.....BILL VAN FOSSEN
Treasurer.....MARK MAYERS

Gate and Key was organized to promote the interest and ideals of the University and to bring together men of the social organizations on the campus. Membership is open to outstanding fraternity members.

National Collegiate Players

National Dramatic Honorary

Founded at the University of Wisconsin in 1919
Established at the University of Maryland in 1947

President.....PAT KIRKPATRICK
Vice-President.....ED CALL

NCP was established to encourage and better drama at the University. Students are elected in

recognition of their outstanding contribution to the University Theatre and must have junior standing for tapping.

Pi Delta Epsilon

National Honorary Journalistic Fraternity

Founded at Syracuse University in 1909

Established at the University of Maryland in 1930

President..... PAUL DE MONTERICE

Vice-President.....RALPH TOBIASSEN

Secretary-Treasurer..... BARBARA PRIDGEN

Membership in Pi Delta Epsilon is open to those students who have worked on campus publications for two years or who have been an editor for one year. Tappees must have attained junior standing.

Pi Sigma Alpha

Honorary Political Science Fraternity

Founded at the University of Texas in 1920

Established at the University of Maryland in 1938

Officers to be Elected in the Fall.

Membership in Pi Sigma Alpha is based on honor work in the department of Government and Politics and on acceptable work in all other courses.

Sigma Tau Epsilon

Honorary Women's Recreational Society

Founded at the University of Maryland in 1940

Officers to be Elected in the Fall.

Sigma Tau Epsilon honors those who have shown cooperation, willingness to work for and have been of service to the Women's Recreational Association at the University. A sophomore standing, a 2.5 average, and participation in women's recreational activities are necessary for membership.

Maryland Songs and Cheers

Perhaps the two most important things connected with a football game, besides a winning team, are the college cheers and band. No college's story could be complete without the songs and cheers which express its spirit. Maryland's rapid growth as a state university and its newly acquired position as a leader in collegiate sports has brought more and larger crowds to fill the spacious stadium. Maryland has its share of expressive songs woven around the customs of the University. Cheers add to the enthusiasm and color of the big games. In order to be able to keep up with the crowd you will want to learn the songs and cheers which form a traditional part of your college life.

The main organizers of the pre-game pep rallies are the members of the Student Activities committee. The purpose of this organization is to back the teams by rallies, away-game send-offs and airport welcomes, and to increase student interest in athletic programs.

The cheerleaders take over where the Student Activities committee stops. Their task is to promote organized cheering throughout the crowd. The cheerleaders are invaluable in pre-game warm-ups in cheering and songs, just as their participation in the numerous half-time activities; aid the cheerleaders in providing the much publicized "big game atmosphere."

Songs

Alma Mater

Words and music by Robert Kinney, '40
(see front end sheet)

Victory Song

Maryland, we're all behind you,
Wave high the Black and Gold.
For there is nothing half so glorious
As to see our team victorious.
We've got the team, boys,
We've got the steam, boys,
So keep on fighting, don't give in!
M-A-R-Y-L-A-N-D- (yell)
Maryland will win!

Terrapin Drinking Song

Music by Wilmer Orpwood, Jr., '43
Words by A. Manley Powell, '41

Drink to the Terrapin!
All bold hearted men.
We have no fear of hell,
For we're loyal sons and fellows,
Drink to the Terrapin!
May God bless her sons!
When the toast is in the cup,
Bottoms up! Bottoms up!
To Maryland.

Sons of Old Maryland
Sons of old Maryland
Old Maryland needs you!
Stand by your colors, boys,
And to them e'er be true!
Fight for old Maryland,
Old Liners stand,
Defenders of the Black and Gold
Throughout the land!

Cheers

Red Hot Yell

Our team is red hot,
Our team is red hot,
Our team is red hot,
Red Hot, Red Hot, Red Hot.

Locomotive

MMMM AAAA RRRR YYYY
LLL AAAA NNN DDDD

Maryland
Team Team Team

U. M. Rah Rah

U. M. Rah Rah
U. M. Rah Rah
U. Rah
M. Rah
U. M. Rah Rah
Fight, Team, Fight!

Terrapin

T-E-R-R-A-P-I-N
T-E-R-R-A-P-I-N
Fight, Team, Fight!

Maryland Swing

M-M M-A-R-Y,
L-L L-A-N-D,
M-A-R-Y,
L-A-N-D,
Fight, Team, Fight!

Personal Yell

Yea—First name
Yea—Last name
Yea. Yea—Both names

Whistle Cheer

Whistle—Rah
Whistle—Rah
Maryland
Fight

Maryland Sway

M-A-R-Y-L-A-N-D
Mary-Land
Fight, Team, Fight!

Point Count

After each Maryland touchdown it is the custom to count the number of points that the team had scored so far. The cheerleaders will lead in this counting.

Conclusion

Now that you have read the 1956 edition of the *M Book*, we of the staff sincerely hope that you have enjoyed it; that our work on the handbook during the summer has been of value to incoming students in their first days on the campus; and that our efforts will spur you on to a successful college career.

Our little "freshie" Terry Pinn, who has travelled too enthusiastically through the pages with you, didn't heed the advice given him when he arrived. His playing interrupted his studying and thus his college days, short but sweet, were all in vain. Let the mythical little terrapin serve as an object lesson to all incoming students.

As editor-in-chief of your freshman handbook, I can only say in conclusion: "Good luck, and make the most of your college career at our great alma mater . . . the University of Maryland."

Sincerely,



The 1956 *M Book* Staff:

NED FRANCE, *Editor*

BARBARA ANN BENNETT,
Associate Editor

JANE CAHILL, *Copy Editor*

JEANINE EBERTS,
Business-Circulation Mgr.

E. UEHMANN

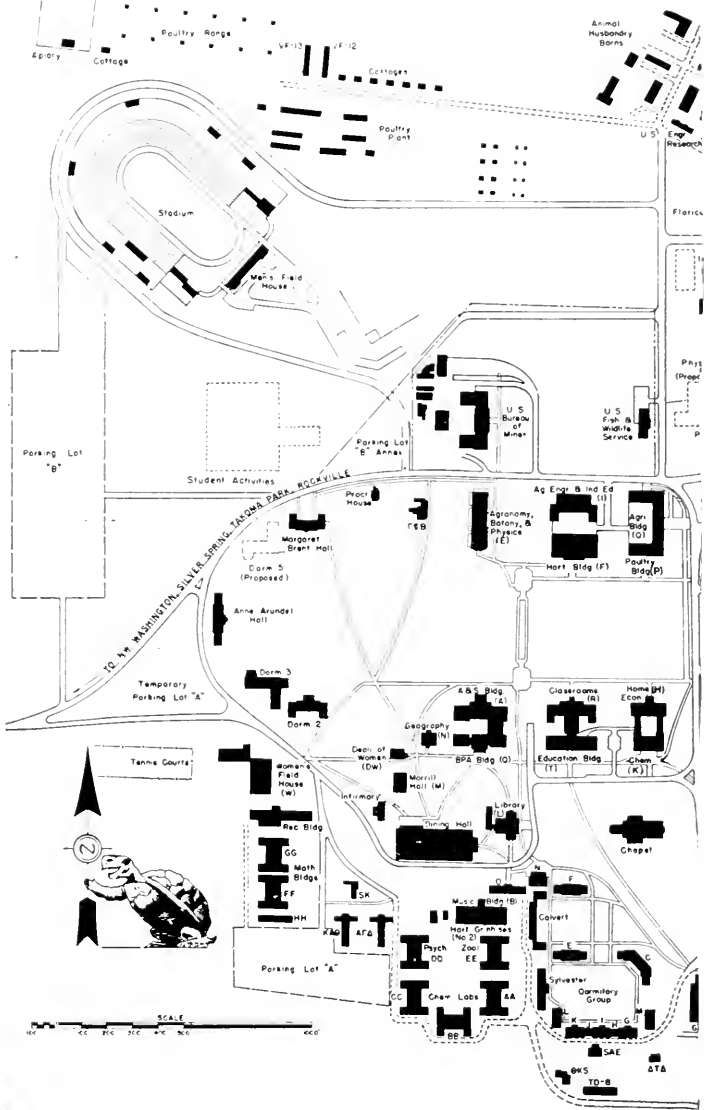



COLLEGE PARK CAMPUS

1960-1951



INDEX

- A Arts and Sciences
- AA Chemistry Labs.
- Ar Armory
- B Music
- BB Chemistry Annex
- IB Administration
- C Chemistry (new)
- Col Coliseum
- D Dairy
- DD Psychology
- DW Dean of Women
- E Agronomy, Botany, Physics
- EE Zoology
- F Horticulture
- FF Mathematics
- G Gymnasium
- GG Mathematics
- H Home Economics
- HH Seminar
- I Agric. Eng. and Industrial Education
- J Engr. Classroom Bldg.
- K Chemistry (old)
- L Library
- M Morrill Hall
- N Geography
- O Agriculture
- P Poultry
- Q Business and Public Administration
- R Classroom Building
- S Engr. Lab. Building
- T Education
- U Chemical Engineering
- V Wind Tunnel
- W Women's Field House
- X Animal Husbandry Pavilion

Index

Administration.....	26
Athletics:	
Fall–Winter.....	70
Spring.....	136
Calendar of Events.....	16
Drama and Music.....	118
Fraternities.....	58
General Information.....	7
History and Traditions.....	20
Honoraries.....	154
Maps:	
Campus.....	174
Fraternity–Sorority.....	69
Men’s League.....	47
Military.....	148
Organizations.....	94
Publications.....	86
Religion.....	126
Songs and Cheers.....	169
Sororities.....	48
Student Government Association.....	34
Class Officers.....	39
Constitution.....	40
Executive Council.....	38
University Calendar.....	6
Whom To See.....	14
Women’s League.....	44



