







1. 1000

2. 10

3. 1

4. A 3

\_\_\_\_\_

ARCHIVE

1000

NAME

ADDRESS

TELEPHONE NUMBER

100-100

100-100

100-100

100-100



## ALMA MATER

*Hail! Alma Mater!  
Hail to thee, Maryland!  
Steadfast in loyalty  
For thee we stand.  
Love for the back and gold.  
Deep in our hearts we hold,  
Singing thy praise forever,  
Throughout the land.*





## TABLE OF CONTENTS

<i>History and Traditions</i> .....	6
<i>Calendar of Events</i> .....	9
<i>Administration</i> .....	11
<i>Academics</i> .....	21
<i>Student Government</i> .....	35
<i>Publications</i> .....	49
<i>Religion</i> .....	55
<i>Organizations</i> .....	61
<i>Entertainment</i> .....	71
<i>Athletics</i> .....	79
<i>Commuters</i> .....	95
<i>Greeks</i> .....	105
<i>Dormitories</i> .....	121
<i>Campus Services</i> .....	127
<i>Student Union</i> .....	139
<i>Whom to See</i> .....	147
<i>Map of University</i> .....	150
<i>Songs and Cheers</i> .....	152
<i>Around the Town</i> .....	154
<i>Index</i> .....	159



## DEDICATED TO:

MISS JANYCE NOTOPOULOS

In dedicating the 1968 M Book, the SGA is proud to honor the new Assistant Dean of Women for Student Life, Janyce Notopoulos. In her capacity as advisor to the Panhellenic Council and the Denton Hall Judicial Board, Dean Notopoulos has proven herself a capable administrator and source of inspiration to the students. She has sparked new life into the Greek system and has ignited new ideas for its growth. She has likewise inspired the independent women to strive for higher goals and greater contributions to the University.

Although it is unusual to dedicate a publication to an administrator who has only been here for one year, we feel that her untiring efforts and sincere dedication to the welfare of the students have been more than deserving of this honor.

## *A Message to the Class of 1968*

On behalf of the Student Government Association of the University of Maryland, I bid you welcome. You will hear the word "welcome" many times in this opening week of school. But for you, the freshman it will take on a new meaning. It will mean welcome to self-dependence to a greater extent than you have previously experienced. It will mean welcome to a new academic environment. It will mean welcome to a new world of extra curricular activities. The word welcome looms large on your horizon. But greater than the word itself are the Challenges that the word represents.

For those who fail to realize the challenges or who simply neglect them I can only say your college experience will be like a black and white photograph, sufficient and representative. But to those students who have the initiative and the ability to grasp the challenges of academics, self-dependence and extra-curricular activities, your life will be like a color photograph, a little more than sufficient and a little more than representative.

I say to each and everyone of you, set your goals high and seek them out. It is not failure that is a crime, but rather, low aims.

Good luck to you in all your endeavors.

*Mike Mendelson*  
SGA President



written out

## HISTORY

A dateline of events precedes the building of any great institution. The University of Maryland can proudly boast a long series of occurrences which have contributed to its present position of prestige.

### BALTIMORE CAMPUS HISTORY

#### *The Beginning*

- 1807 The College of Medicine established as the first school of the University followed by:
- 1823 The School of Law—the first law school founded in the United States
- 1882 The School of Dentistry—the first such school in the world thus making dentistry the only profession ever to be established in the United States
- 1889 The School of Nursing—founded by Louisa Parsons with direct operation from Florence Nightingale
- 1904 The Maryland College of Pharmacy

### COLLEGE PARK CAMPUS HISTORY

- 1856 The Maryland Agricultural School was established as the first agricultural college in the United States on an estate purchased from Charles B. Calvert, Esquire.

- 1862 The Morrill Land Grant Act was passed by Congress allowing Maryland, a partially state-owned institution, to be one of the first to benefit from federal aid to education.
- 1914 Maryland become wholly a state institution.

## THE UNIVERSITY OF MARYLAND

- 1920 The Baltimore professional schools merged with Maryland State College at College Park to form the University.

## C O U R S E S

- 1949 The College of Special and Continuation Studies provided classroom courses equipped with approved instructors for a program of tremendous size in other countries.

## TRADITIONS ?

In a large university thousands of students may walk day after day on the same campus, often unacquainted with each other. What basic element holds this group together? Traditions—they serve as the essence of that which every student can turn to and call his own. Exactly what are his possessions?

- 1 set of well-used *chimes* which ring out “Maryland, My Maryland” on the hour or close to it

- 1 five hundred pound turtle named *Testudo* who keeps residence in front of McKeldin library as an ever-present mascot
  - 1 *ticket* or more as lasting symbols of the perpetual lack of convenient parking spaces "on the hill"
  - 1 remnant of a visit from General Lafayette called *Rossborough Inn* found on the Boulevard
  - 1 well developed headache from the usually hectic day of *registration* with an added crying-towel for each course closed
  - 1 muddy *mall*, most of the year, to splash through several times a day
  - 2 enjoyable evenings of singing per year as an all-Greek effort—*Harmony Hall* and *IFC Sing*
  - 1 tray to use for "*tray sliding*" when mud gives way to ice and winter fun sets in
  - 1 spring whirlwind of *conventions*, parades and *elections* as the proper spirit for ushering in a new student administration
  - 1 much frequented *Kissing Tunnel* which serves to enhance even more, beautiful spring evenings on campus
- plus
- innumerable memories to carry through and beyond a four year experience in living at the University of Maryland.

*night drop*

**TENTATIVE CALENDAR OF  
EVENTS 1964-65**

Sept. 13-16	Sun.-Wed.	FOB Orientation
Sept. 14-18	Mon.-Fri.	Registration
Sept. 14	Mon.	Max Lerner (Cult. Comm.)
Sept. 17-26	Thurs.-Sat.	Panhel & IFC Rush
Sept. 20	Sun	FOB Orientation (Religious Life)
Sept. 21	Mon.	Classes Begin
Oct. 22	Thurs.	National Symphony
Oct. 28-31	Wed.-Sat.	University Theatre
Nov. 2-9	Mon.-Sun.	Greek Week Workshop
Nov. 3	Tues.	National Elections
Nov. 4-5	Wed.-Thurs.	Red Cross Blood Drive
Nov. 5	Thurs.	Harmony Hall
Nov. 6	Fri.	Honor's Convocation
Nov. 7	Sat.	IFC Presents
Nov. 19	Thurs.	Concert
Nov. 25	Wed.	Thanksgiving Recess begins after last class
Nov. 30	Mon.	Classes Resume 8 a.m.
Dec. 10	Thurs.	National Symphony
Dec. 22	Tues.	Christmas Vacation after last class
Jan. 4	Mon.	Classes Resume
Jan. 8	Fri.	N.Y. Chamber Music Group
Jan. 14	Thurs.	National Symphony
Jan. 20	Wed.	Pre-Exam Study Day
Jan. 21-27	Thurs.-Wed.	fall Semester Exams

Feb. 2-5	Tues.-Fri.	Spring Registration
Feb. 4	Thurs.	I.F.C. Ball
Feb. 8	Mon.	Classes Begin
Feb. 11	Thurs.	Guitar Quartet
Feb. 22	Mon.	Washington's Birthday— Holiday
Feb. 24	Wed.	A.W.S. Conventions
Feb. 25	Thurs.	National Symphony
Mar. 3-4	Wed.-Thurs.	Blood Drive
Mar. 5	Fri.	Sophomore Prom
Mar. 8	Mon.	A.W.S. Elections
Mar. 23-24	Tues.-Wed.	S.G.A. Convention
Mar. 25	Thurs.	Campaign Begins
Mar. 25	Thurs.	Maryland Day— Not a Holiday
Mar. 26	Fri.	Junior Prom
Mar. 31	Wed.	S.G.A. Elections
Apr. 6	Tues.	A.W.S. Bridal Fair
Apr. 7	Wed.	President's Convocatio.
Apr. 8	Thurs.	A.W.S. Installation
Apr. 15	Thurs.	Easter Recess— after last class
Apr. 20	Tues.	Classes Resume 8 a.m.
Apr. 22	Thurs.	S.G.A. Installation
May 1	Sat.	Freshman Prom
May 10-15	Mon.-Sat.	Spring Greek Week
May 12	Wed.	AFROTC Day
May 27	Thurs.	Pre-Exam Study Day
May 27	Thurs.	Senior Banquet & Prom
May 28-June 4	Fri.-Fri.	Spring Semester Exams
May 30	Sun.	Baccalaureate
May 31	Mon.	Memorial Day Holiday
June 5	Sat.	Commencement



# ADMINISTRATION





# A MESSAGE FROM THE PRESIDENT

A WELCOME:

Welcome to the University of Maryland. You are about to enter the most rewarding period of your life. The measure of the reward will depend on how well you take advantage of the opportunities you will find here. The faculty and staff will cooperate in every way to help you.

Success and happiness in life, however, are not easily bought. They must be achieved through hard work and application. At the University, this means keeping a good balance and perspective between scholarship, extra-curricular activities and social life. This part of the task is yours.

I take this opportunity to extend every good wish for a pleasant and productive year.

Sincerely yours,

Wilson H. Elkins  
President

3/24/64

## PRESIDENT WILSON H. ELKINS

Since September, 1954, Dr. Wilson H. Elkins has been the President of the University of Maryland. A man of outstanding abilities and achievements, Dr. Elkins has guided University students toward higher goals in education.

Dr. Elkins did his undergraduate work at the University of Texas from 1928 to 1932, where he was a member of Phi Beta Kappa, Phi Eta Sigma and Sigma Nu fraternities. After receiving his B.A. and M.A. degrees, he was awarded a Rhodes Scholarship to Oxford University, England, where he received his Bachelor of Letters and Doctor of Philosophy degrees. Besides these high academic achievements, President Elkins demonstrated athletic ability during his undergraduate and graduate careers at the University of Texas.

Since he came to the University of Maryland as President, he has received two honorary degrees from Washington College and Johns Hopkins University.



The building is a large, multi-story structure with a central white section and brick wings. It features numerous windows and a prominent entrance. The photograph is oriented vertically on the page.

## BOARD OF REGENTS

The Board of Regents is composed of eleven members, appointed by the Governor of Maryland, for a term of seven years. The President of the University serves as the Executive Officer of the Board.

The Board handles and approves University plans and policies dealing with appropriating funds, naming buildings, and appointments. The State of Maryland provides that the Board of Regents shall also constitute the Maryland State Board of Agriculture in order to manage agriculture matters.

Charles P. McCormick <i>Chairman</i>	1966
Edward F. Holter <i>Vice-Chairman</i>	1968
B. Herbert Brown <i>Secretary</i>	1967
Harry H. Nuttle <i>Treasurer</i>	1966
Louis L. Kaplan <i>Assistant Secretary</i>	1964
Richard W. Case	1970
William B. Long	1969
Thomas W. Pangborn	1965
Thomas B. Symons	1970
William C. Walsh	1968
Mrs. John L. Whitehurst	1967



DR. HELEN CLARKE  
*Dean of Women*

Dean Clarke administers all women's activities on campus, including women's discipline, women's organizations, and recruitment of housemothers. She also supervises housing and student activities for the Baltimore campus.

MR. GEARY EPPLEY  
*Dean of Men*

After thirty years of service to the University as the first Dean of Men, Dean Eppley retired in June, 1964.

MR. FRANK A. GRAY  
*Associate Dean of Student Life*

Dean Gray serves as advisor to the Interfraternity Council. He is in charge of the control and review of all University budgets, fiscal and physical plant matters.





MISS JULIA BILLINGS  
*Assistant Dean of Women*

Dean Billings advises all women's organizations such as AWS, Diadem, Mortar Board, Alpha Lambda Delta, and Campus Judicial Board.



MISS MARIAN JOHNSON  
*Assistant Dean of Women*

Dean Johnson is in charge of women's placement, counseling, arranging senior interviews and advising the Commuters Association.



MISS JANYCE E. NOTOPOULOS  
*Assistant Dean of Women*

Dean Notopoulos acts as advisor to the Panhellenic Council and the Women's Judiciary System of Denton Hall.



MISS JOAN MCCALL  
*Assistant Dean of Women*

Dean McCall is director of Women's Housing and is responsible for women's residence hall staff.



**DR. BERNARD HODINKO**

*Assistant Dean of Student Life*

Dr. Hodinko advises all campus judiciary systems. He also plays an important part in men's housing and the capital improvement program.



**MR. THOMAS E. FLORESTANO**  
*Assistant Dean of Student Life*

Dean Florestano coordinates all student activities and organizations. He is advisor to the Student Government Association and its subsidiaries, such as the Freshman Orientation Program.



**DR. FURMAN BRIDGERS**

*Assistant Dean of Student Life*

Dr. Bridgers acts as the foreign student advisor and assists them in adjusting to American life and the University of Maryland.



**MR. DOYLE ROYAL**

*Assistant Dean of Men*

Mr. Royal is in charge of off-campus housing, Chairman of the Traffic Appeals Board, and the Commencement Committee, and is coach of the soccer and tennis teams.





MR. GEORGE KALUDIS  
*Assistant Dean for*

*Student Programming*

Dean Kaludis advises the Cultural Committee, the Interfraternity Council Presents, and Senior Class Presents.

MR. GEORGE HOOPER  
*Fraternity Advisor*

Mr. Hooper advises the individual fraternity in its activities and serves as sponsor of the University cheerleaders.

## ASSISTANTS TO THE PRESIDENT

Assisting President Elkins on his administrative staff are: A. O. Kuhn, Executive Vice President; R. Lee Hornbake, Vice President for Academic Affairs; and Alvin E. Cormeny and Franklin L. Bentz, both Assistants to the President.

# ACADEMIC INFORMATION



A major purpose of going to college is to further one's education. Diligent scholarship is a responsibility of the student of higher education; the Freshman, particularly is responsible for taking the required courses, taking sufficient credits, and planning ahead.

## CLASSES

Classes are of either 50 or 75 minute duration (the 50 minute class conducted on a 3 day a week basis, the 75 minute class on 2 day a week basis). If the instructor is late, students are required to wait 20 minutes for deans, 15 minutes for doctors, and 10 minutes for all instructors before dismissing themselves. There are no automatic "cuts" (absences) for freshmen (with the exception of second semester freshmen who have attained a 3.5 average for the previous semester), and a report is turned in to the student's dean if he has more than three unexcused cuts in a class. Instructors may penalize freshmen for absences. Excused absences include illness and participation in University activities at the request of University authorities. Upperclassmen (sophomores, juniors and seniors) are allowed unlimited cuts in those courses classified as non-activity courses (those in which the student does not actively participate as a part of the instruction). Although this privilege has been extended, the University does not encourage the habit of cutting class.

## EXAMINATIONS

A two hour exam is held at the end of each semester for each course taken. Graduating seniors are not required to take a final exam. No notes or books are allowed at final exams. Two or three exams are usually given in each course during the semester. Only a student with a legal excuse will be allowed to make up an exam he has missed.

## MARKING SYSTEM

The following symbols are used for marks: A, B, C, D, passing; F, failure; I, incomplete. In computing scholastic averages, numerical values are assigned to the following marks: A-4, B-3, C-2, D-1, F-0.

## DEAN'S SLIPS

All Freshmen students doing work below "C" level after the first 6 weeks of school receive slips from the dean. (A copy is also sent to the students' parents. Though a dean's slip has no bearing on a final grade, the student should talk with his instructor to find out how he can improve his work.

## REPEATS AND DROPOUTS

Both the original grade and the new grade will be posted on the student's record and used only in computing his average for probation and dismissal. However, only the new grade is used in computing the overall academic average.

First semester freshmen are allowed to wait 8 weeks before dropping a course; all other students are allowed 3 weeks. The student must see his academic advisor and dean for approval. Students should consult the *Academic Regulations* booklet published by the University.

## CHANGING COLLEGES

A student must consult his new dean upon transferring colleges. A student with unsatisfactory records will be placed under control of the Office of Intermediate Registration (O.I.R.). Under the O.I.R. program, the student can absolve his trial or probationary status and be eligible for admission into the new college; eligibility must be achieved in one, or at the most, two semesters.

## PROBATION AND DISMISSAL

A student is placed on academic probation if he has not maintained at least a 1.5 average for a year's work or if he fails more than 35% of his academic work in any one semester. A student will be dismissed after he has been on probation more than 2 separate times or if he fails 50% or more of his academic work in a semester.

## ACADEMIC AND JUNIOR STANDING

An average of C and a minimum of 56 hours of academic work (not including P.E., health or, depending on the college, R.O.T.C.) are required for Junior Standing. A student is allowed

one semester of grace if he fails to make Junior Standing at the end of the fourth semester. Dismissal will result if it is not achieved at the end of the Probationary semester.

## COUNSELING CENTER

The University maintains the Counseling Center to assist students to maintain a better understanding of themselves and to develop improved methods for dealing with vocational choice, educational and personal problems. The Center provides an extensive program on reading and study skills given on an individual basis on a six-week cycle with two cycles each semester. Students pay an annual "Advisory and Testing Fee" at the time of registration and are entitled to the services of the Counseling Center without further charge. Psychological tests of abilities, aptitudes, interests and personality are employed when appropriate. The Counseling Center is located in Shoemaker Hall.

## TUTORING

Many groups on campus offer free tutoring for freshmen. Among these are Phi Eta Sigma and Alpha Lambda Delta, the Men's and Women's Freshmen Honoraries. The individual departments also offer tutoring, though a nominal fee may be charged.

## HONORS

Freshmen who attain a 3.5 average are eligible for initiation into the scholastic honoraries (either a first semester average or cumulative for the year). Any student who earns a 3.5 is placed on the Dean's List, and may enjoy the privileges of unlimited cuts and extra late leaves. Each year an Honor's Convocation is held to honor those students who have maintained an average of 3.5 or better for the preceding year. Outstanding figures in civic life and five outstanding professors also receive recognition at the Convocation.

## DEGREE REQUIREMENTS

At least 120 semester hours (excluding Basic AFROTC, Health 2 and 4, and the required program in physical education) are required for graduation. The requirements in the American Civilization Program (nine credit hours of English—three in composition and six in literature, six hours of history—three in American history and the remaining three to be selected as electives, two three-hour courses from the fields of anthropology, economics, political science, psychology and sociology, seven hours of science, and a requirement of one college-level math course) are included in this. An overall "C" or 2.0 average is required for graduation in all colleges.





## FINANCIAL AID

Students who have shown academic ability and can show financial need may apply for aid through scholarships, grants, loans or part time employment. A full list of these is published in the bulletin, *An Adventure in Learning*. Maryland residents signing a pledge to teach for two years in the state of Maryland following graduation will be exempt from paying tuition.

## DEANS OF COLLEGES

*Agriculture* . . . . . GORDEN M. CAIRNS  
Symons Hall

*Arts and Sciences* . . . . . CHARLES MANNING  
Francis Scott Key Hall

*Business and Public  
Administration* . . . . . DONALD W. O'CONNELL  
B.P.A. Building

*Education* . . . . . VERNON E. ANDERSON  
Skinner Building

*Engineering* . . . . . FREDERIC T. MAVIS  
Engineering Building

*Graduate School* . . . . . RONALD BAMFORD  
B.P.A. Building

*Home Economics* . . . . . SELMA F. LIPPEATT  
Margaret Brent Hall

*Physical Education, Recreation  
and Health* . . . . . LESTER M. FRALEY  
Cole Field House

*University College* . . . . . RAY EHRENSBERGER  
College Park Campus

## COLLEGE OF AGRICULTURE

The College of Agriculture provides a number of curricula to prepare persons for the wide variety of careers open to graduates in agricultural productions, business, technology and science. All four-year programs lead to the Bachelor of Science degree.

Curriculums in Agriculture include study in the basic physical and biological sciences, in liberal arts and social sciences, physical education and military studies, basic studies of the entire field of agriculture, and specialized study in the students' chosen curriculum.

Some of the careers which graduates of specific curriculums enter are: Agriculture—General Agricultural Chemistry, Agricultural Economics; Agricultural and Extension Education; Agricultural Engineering, Agronomy; Animal Science; Botany; Dairy Science; Technology; Entomology; Horticulture; Poultry Science.

## COLLEGE OF ARTS AND SCIENCES

Established in 1921, the college of Arts and Sciences is the largest in the University. Within its fifteen departments are the physical sciences, the fine arts and the humanities. Graduates may earn degrees of Bachelor of Sciences, of Arts and of Music.

An expanding and active college under Dean Charles Manning, the College of Arts and Sciences produces graduates with a full and useful academic background.

## COLLEGE OF BUSINESS & PUBLIC ADMINISTRATION

Accounting, Real Estate, Transportation, Foreign Service, Geography, Government and Politics, Journalism and Office Management are some of the fields open to BPA students.

Last year two important projects were initiated: a program leading to the degree of Master of Business Administration, and a joint appointment with the Computer Science Center to advance computer-related research and instruction.

Led by the new Dean, Donald W. O'Connell, the College of Business and Public Administration continues its program of expansion and progress.

## COLLEGE OF EDUCATION

From the College of Education come teachers prepared for classes in nursery school, kindergarten, elementary school and secondary schools, and in fields of special education.

Established in 1920, the College awards either a Bachelor of Arts or a Bachelor of Sciences degree.

Headed by Dean Vernon E. Anderson, the College of Education provides aspiring teachers with practical experience teaching children in local schools.

## COLLEGE OF ENGINEERING

The College of Engineering, headed by Dean Frederick Mavis, encourages in its instruction

and research a vast and varied body of subject matter. Students may select from six areas of study: Civil, Aeronautical, Chemical, Electrical and Mechanical Engineering and Fire Protection. To keep abreast of advancements in science and industry, the College must continually recognize and supplement its curricula. Presently the engineering programs integrate basic sciences, engineering sciences, professional studies, liberal arts and social studies.

## COLLEGE OF HOME ECONOMICS

Over 2,000 students, predominately feminine, follow courses in the department of Food, Nutrition, Institutional Administration, Textiles and Clothing, Family Life and Management, and Practical Art in the College of Home Economics.

Graduates are prepared to work in various technical and commercial fields, education, community and family relations. Practical experience gained by living in the "Home Management House" gives the girls the chance to apply methods and ideas learned in class and actual home situations.

## COLLEGE OF PHYSICAL EDUCATION

The College of Physical Education, Recreation and Health, in keeping with national emphasis on physical fitness, offers vigorous indoor and outdoor programs for students. Under the direction of Dean Lester M. Fraley, the College

provides preparation leading to the Bachelor of Sciences degrees in five professional areas: Physical Education, Dance, Health Education, Recreation and Physical Therapy. Special curricula are also offered in safety education and elementary physical education.

## PROFESSIONAL SCHOOLS

Located in Baltimore, only 32 miles from the College Park campus, are the University of Maryland's six professional schools. The schools on the Baltimore campus are Medicine, Law, Dentistry, Pharmacy, Nursing, and Physical Therapy. All of these schools require at least two or more years at the College Park campus before being admitted to them. The University maintains a very excellent hospital where the students gain invaluable practice. All of the Maryland professional schools have very high ratings on the national scale.

## GRADUATE SCHOOL

The Graduate School is an administrative office organized to establish requirements and policies for degrees of advanced study from the more than fifty co-operating departments and to handle and approve dissertations and oral examinations. Since its establishment in 1918, the College has grown rapidly, and now awards over 100 doctorates each year. Despite this expansion, the program remains essentially that of individual study under competent supervision.

## UNIVERSITY COLLEGE

More than 40,000 part-time adult students enroll each year in courses offered through University College in the state of Maryland and overseas. The overseas courses are offered on 200 military installations in 25 foreign countries in cooperation with the Armed Forces of the United States. Full-time resident faculty is supplemented by part-time faculty drawn from the local areas. All overseas study is fully accredited by the University of Maryland. Approximately 200 military and civilian personnel stationed overseas complete their Bachelor degree each year. Commencement exercises are held each spring in Tokyo and Heidelberg, Germany. Headquarters of the entire program is here in College Park.



# TUDENT GOVERNMENT



Susie

Hi!  
I'M SE  
running  
for

SGA  
SECRETARY

## STUDENT GOVERNMENT ASSOCIATION

The Student Government Association plays an integral part in the coordination of activities in a large university. At Maryland the SGA is patterned after the national government, consisting of three branches: executive, legislative and judicial.

The individual student is the most important factor in the effective functioning of the SGA. He finances the operation of all student activities and services through the \$12 fee he pays in September, and elects the people who represent him as officers. Therefore, you, the freshmen are urged to become and remain well informed concerning the activities of the SGA.

### CABINET

The executive branch of the SGA, the cabinet, is responsible for policy making. It acts on motions passed by the legislature and appoints people to SGA committees and vacated positions. Primarily it is your representative to the faculty and administration of the University.

## MEMBERS OF THE CABINET FOR 1964-65

<i>S.G.A. President</i> . . . . .	Michael Mendelson
<i>S.G.A. Vice-President</i> . . . . .	Steven Dubnoff
<i>S.G.A. Secretary</i> . . . . .	Maria Valencia
<i>S.G.A. Treasurer</i> . . . . .	Frank Downey
<i>Senior Class President</i> . . . . .	Rick Robinson
<i>Junior Class President</i> . . . . .	Neil Brayton
<i>Sophomore Class President</i> . . . . .	Miller Hudson
<i>Freshman Class President</i> . . . . .	(to be elected)
<i>Sorority Representative</i> . . . . .	Karen Pollack
<i>Fraternity Representative</i> . . . . .	Rodger Kaplan
<i>A.W.S. Representative</i> . . . . .	Janice Browning
<i>Men's League Representative</i> . . . . .	Perikles Perikles
<i>Independent Women's Rep.</i> . . . . .	Karen Dorn
<i>Independent Men's Rep.</i> . . . . .	Jan Carter
<i>Commuter's Rep.</i> . . . . .	Caren Harnest

## LEGISLATURE

Proposed legislation is submitted by the cabinet to the legislature for initial action. Concerned primarily with finances, the legislature reviews the recommendations from the Finance Committee and passes the budget for the year. All freshmen are encouraged to attend meetings and submit suggestions.

## LEGISLATURE MEMBERS 1964-65

### *Senior:*

Iris Benjamin  
Debra Pollekoff  
Mary Smith  
Chipper Debuskey  
Jean May

Betty Schaff  
Carol Lee  
Ann Wire  
Robin Kessler

### *Junior:*

Ted Levin  
Dee Jolles  
Sue Bryan  
Stephanie Jacobs

Mark Anderson  
Duffy Browne  
Ken Stiles  
Wayne Legum

### *Sophomore:*

Dick May  
Royal Hutchinson  
Barbara Lock  
Bob Ferguson

Lee Seabolt  
Andy Tackett  
Pat Hupp



## STUDENT COURT

All judicial power held by students is granted by the Faculty Senate Committee on Student Discipline and is vested in several judicial boards. Cases involving student infractions of University regulations or public laws are referred to student judicial boards by the Judiciary Office according to the assigned jurisdictional area of each.

*Central Student Court.* Central Student Court is staffed to render the judgment of the student body. It is composed of nine members, including fraternity, sorority, residence hall, commuter, male and female representation. Each justice must be a junior or senior and maintain a minimum of a 2.5 cumulative grade-point average. Central Student Court has appellate jurisdiction over other major student judicial boards, hears constitutionality cases and infractions of major University rules.

*Student Traffic Court.* The Student Traffic Court consists of seven justices, including four men and three women. The Board has jurisdiction over cases involving violation of campus traffic rules and regulations.

*A.W.S. Judicial Board.* The A.W.S. Judicial Board has nine members representing sorority, dormitory and commuter women. The Board has jurisdiction over cases involving major violations incurred by women, and appellate jurisdiction over women's dormitory and sorority judicial boards.



*Resident Men's Judicial Board.* Six residents of men's residence halls on campus sit on the Resident Men's Judicial Board. They are selected to represent the four residential areas — Cambridge, Denton, "Prefab" and "Hill." The Resident Men's Board hears cases involving dormitory groups and violations of dormitory safety rules by individual residents. It has appellate jurisdiction over Men's House judiciaries.

*Panhellenic Judicial Board.* This board is composed of the executive officers of Panhellenic. It deals with sorority houses which have broken Panhellenic Rules such as those concerning rush.

*I.F.C. Judicial Board.* The Inter-Fraternity Judicial Board is composed of five senior fraternity men. The board hears cases involving an infraction of I.F.C. legislation or University rules by a fraternity group.

## ASSOCIATED WOMEN STUDENTS

The governing body for women students on campus, A.W.S., provides a variety of services and activities. Some annual projects are: a Christmas Program, Bridal Fair, workshops, Orphans' Party with Panhel, and the women's convocation. Throughout the year positions are available to freshman women on committees such as: cultural, social, elections, constitution, publicity and *Information Please Handbook*.

### A.W.S. EXECUTIVE COUNCIL FOR 1964-65

<i>President</i> .....	Janice Browning
<i>1st Vice President</i> .....	Elizabeth Dunn
<i>2nd Vice President</i> .....	Matty Messeloff
<i>Secretary</i> .....	Barbara Atherton
<i>Treasurer</i> .....	Elizabeth Mullen
<i>Senior Representative</i> .....	Sally Reed
<i>Junior Representative</i> .....	Tay Kincaid
<i>Sophomore Representative</i> ...	Shelah Rappaport
<i>Freshman Representative</i> .....	(to be elected)

# EXECUTIVE

# LEGISLATIVE

CABINET

LEGISLATURE

RULES  
APPROPRIATIONS  
ACADEMIC  
PUBLICATIONS  
STUDENT WELFARE  
TRAFFIC  
CAMPUS  
IMPROVEMENTS  
STUDENT ACTIVITIES

FINANCE  
AND  
OUTSTANDING  
COMMITTEES

ASSOCIATED  
WOMEN  
STUDENTS

UNIVERSITY  
COMMUTERS'  
ASSOCIATION

MEN'S  
LEAGUE

FOUR CLASSES  
SENIOR  
JUNIOR  
SOPHOMORE  
FRESHMAN

DORMITORY  
COUNCIL

PANHELLENIC  
COUNCIL

INTER  
FRATERNITY  
COUNCIL

RESIDENT  
MEN'S  
ASSOCIATION

WOMEN'S  
DORMITORIES

SORORITY  
HOUSES

FRATERNITY  
HOUSES

MEN'S  
DORMITORIES



# JUDICIAL

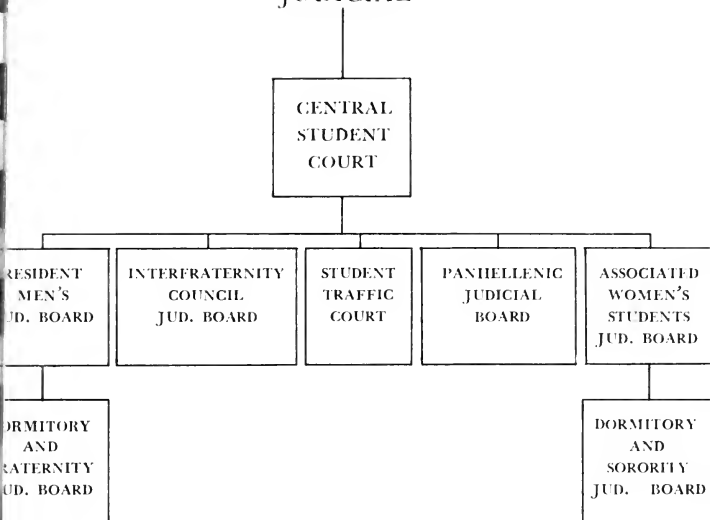

YOUR  
STUDENT GOVERNMENT  
ASSOCIATION

## MEN'S LEAGUE

The Men's League, male counterpart of the A.W.S., coordinates the activities of men students on campus to promote the educational, cultural, social, and athletic welfare of the men of the University. All effort is undertaken to promote the greatest possible benefit to be derived from college life. Men's League sponsors a variety of activities; the No Shave contest and the Senior Awards Banquet are among the more popular campus events.

### MEN'S LEAGUE OFFICERS 1964-65

<i>President</i> .....	Perikles Perikles
<i>Vice-President</i> .....	Allan Snyder
<i>Executive Secretary</i> .....	Allan Kurland
<i>Corresponding Secretary</i> .....	George Brouillet
<i>Treasurer</i> .....	Barry Silber
<i>Senior Representative</i> .....	George Steelberg
<i>Junior Representative</i> .....	Gary Fisher
<i>Sophomore Representative</i> .....	Brian Barkley
<i>Freshman Representative</i> .....	(to be elected)

## COMMITTEES

Most SGA committees recruit their membership in the spring after elections and appointments are made. However, certain committees are open to Freshmen in the fall. Notices of openings are announced in the DIAMONDBACK. You may apply for all SGA committees in Dean Florestano's office in the Student Union.

Of special interest to Freshmen are the following.

*Elections*—Members of the Election Board supervise election practices, count ballots and work at the polls. Positions as poll workers will be available during Freshman elections.

*Homecoming*—The biggest event of the fall semester is Homecoming. Sororities and women's dorms build large displays in front of their respective residences while fraternities and men's dorms build floats to be entered in competition during an extravagant pre-game parade. Campus beauties vying for the coveted Homecoming Queen title are also crowned at the football game. Open houses in the residences for the alumni add to the festivities. The day is climaxed with a formal dance featuring big name band attractions. Any student may apply to work on the Homecoming Committee to help plan the events.

*Cultural Committee*—\$1 of each \$12 fee paid to the Student Government is allocated to the Cultural Committee. This committee coordinates cultural events all over the University, such as the University theater, Glee Clubs, Gymkana and Flying Follies. In addition the committee brings famous stars to entertain the student body. This year the Cultural Committee hopes to present among its programs five national symphony concerts, an opera, jazz concerts, and classical and flamingo guitarists.



*Campus Chest*—This committee is composed of representatives of all campus groups which promote projects to raise funds for charity throughout the year. Campus Chest sponsors its own week of activities to raise funds through its Ugly Man Contest and its College Casino.

*FOB*—The Freshman Orientation Board sponsors Orientation week in the Spring and Fall to acquaint new students with the campus through tours, lectures, assemblies, and dances. It is comparable to the two day pre-college program held throughout the summer.

*People-to-People*—The People-to-People Program is of special interest to you. Through its various projects, including the Big Sister-Brother program and social and cultural functions, it helps to orient foreign students to life in the United States. Participation in any aspect of this program can offer rewarding and memorable experiences.

Other committees of interest are: Campus Improvements, Who's Who, Parents' Day, Away Weekend, Public Relations, Student Union, Student Activities, and Traffic. For information concerning any of these committees ask at the SGA office in the Student Union or a member of the SGA.

## CAMPUS ELECTIONS

Elections of the president, vice president, secretary, treasurer, A.W.S. representative, and Men's League representative for the Class of '68, and six legislature seats, will be held in the fifth or sixth week of the first semester. Aspiring candidates must submit an application and a petition signed by fifty members of the class in order to run for office. Campaigning lasts for two weeks, one week for the primary and one week for the final elections.

General elections are held in March or April. Candidates are nominated by the Old Line, Free State, and Chesapeake Bay Parties at conventions a few weeks prior to elections. Complete election rules and procedures can be obtained by contacting the Election Board.

# PUBLICATIONS



## DIAMONDBACK

The DIAMONDBACK, the university newspaper is published four times weekly, and is a vital channel of communication on campus. Tuesday through Friday we read all the news while it's news. The many columns keep us posted and up to date on all campus activities, lectures, meetings, and "try-outs" as well as inform us of world happenings. The sports page covers all events both varsity and intramural. The music and drama columns clue us in to the "latest." The DIAMONDBACK cannot function without you, the Freshman Class. There are several opportunities for you to try your journalistic abilities by writing or reporting for the DIAMONDBACK. You will seek out the news, put it into print, and keep the presses rolling. Interested?

The DIAMONDBACK holds its Open Houses in the fall and also in the spring. The present staff urges you to attend and learn more about this vital and dynamic publication. Although helpful, experience is not necessary and there is a job waiting for you in the DIAMONDBACK office of the Journalism Building. When you come to apply, ask for Marie Howell, Editor-in-Chief, or see Sterling Shiffman, Business Manager, or meet Doug Gould, Executive Sports Editor and Charles Rhudy, Managing Editor. We'll be looking for your by-line next edition.



## TERRAPIN

“Deadlines, deadlines, deadlines!” Yes, you’re nearing the TERRAPIN office when you hear these words. From September to April this cry ascends from Room 207 and it is this sense of vital activity that makes the yearbook such dynamic work. If you would like the challenging activity, come in and watch the “cuts” and “copy” being planned for next year’s TERRAPIN. Your talent will surely be snatched up as soon as you submit your application. Like to plan pages of copy and pictures, edit a section of Drama or Fraternity and Sorority life or is photography your hobby? Let it work for you on the TERRAPIN. The opportunity is yours in Room 207 of the Journalism Building. Come in and get acquainted with the staff!

## WMUC

All dials are set at 650. Why? It’s WMUC, the voice of the University of Maryland affiliated with NBCA and a member of the Intercollegiate Broadcasting Co. You hear news as it’s being made and much more. Twenty-four hours a day WMUC is heard—entertaining and informing the Campus. And who could ever forget the voice of the anonymous Miss Midnight who closes the evenings with her very special

goodnights. If you have a yen to be a jazz D.J., or a mysterious voice at midnight, you will be welcomed at the WMUC office, in Building FF in the "Gulch."

## CALVERT REVIEW

Are you a budding James Joyce, T. S. Eliot, or Pablo Picasso? If you are—the CALVERT REVIEW wants you. The CALVERT REVIEW is the Maryland literary magazine and was established in the fall of '63. The CALVERT REVIEW is new and is searching for new talent—your talent in prose, poetry or art. Submit your latest manuscript in the CALVERT REVIEW office in the Journalism Building. Your work may win the \$20.00 prize for the best piece of prose or verse.

## M BOOK

Hopefully, this publication, the M BOOK, which you are now reading, will be the Freshman's "bible". In handbook form, the M BOOK compiles and organizes all the information a new student on campus would want to know. It lists hours, dates, activities, phone numbers, and regulations which the Freshman cannot possibly learn all at once, or for that matter, learn during his four years here at Maryland. This compact University encyclopedia includes everything a newcomer needs to know to make his adjustment to college life a pleasant and profitable experience.

Book

calvert  
review

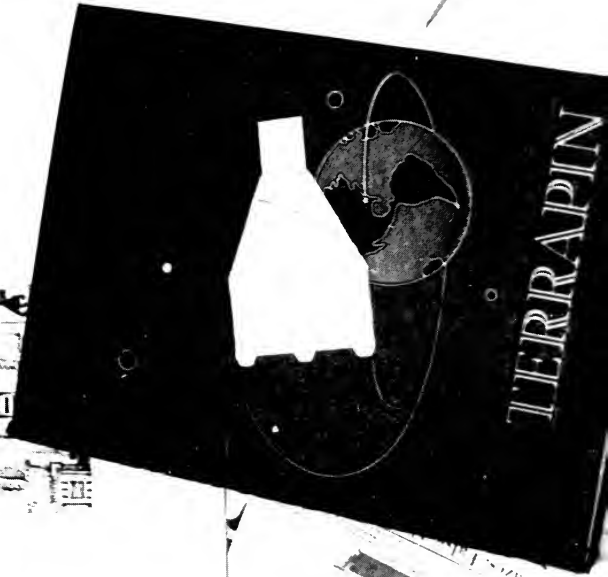

English Prose  
Smith to City

Diamondback

The M Book staff is mainly composed of Freshman and Sophomores with a few upperclassmen in editorial positions. All Freshman are urged to apply for work on the staff, especially if you are considering furthering your participation in college publications, since this is excellent background experience. Applications may be picked up and returned to Dean Florestano's office in the Student Union and more information may be obtained from Steve Dubnoff, S.G.A. Vice President.

# RELIGION



## RELIGION

THE UNIVERSITY MEMORIAL CHAPEL, dedicated in 1952 to those of the University who gave their lives in war for the cause of freedom, is the center of religious life on campus. It is composed of the East or main Chapel, the West Chapel, and the Roman Catholic Chapel and houses the offices of the chapel staff.

THE STUDENT RELIGIOUS COUNCIL, with representatives from each of the student religious groups, strives to coordinate the activities of these groups and to promote religious interest and activity on campus.

THE RELIGIOUS LIFE COMMITTEE is a standing committee of the University Faculty Senate and functions by making and executing policy, sponsoring non-denominational religious programs and acting as an advisory group.

There is an inter-Protestant service at 11 a.m. in the main Chapel each Sunday.

Those interested in joining a religious organization may contact the advisor, or simply attend the meetings. Notice of meetings is usually published in the "Diamondback."

### BAPTIST

*Meetings:* Daily meetings of Baptist Student Union from 12:15 to 12:50 p.m. in the chapel office, Room 252 (Ext. 541)

*Services:* 11 a.m., with Sunday School at 9:30 a.m.

*Church:* Second Baptist Church on Campus Drive

*Advisor:* Mr. Howard Reese

## BRETHREN

*Meetings:* Youth Group 6:30, Sunday evening at the church

*Services:* 11 a.m., with Sunday School at 9:45 a.m.

*Church:* University Park Church of the Brethren on Baltimore Boulevard at Tuckerman Street

*Pastor:* Rev. Philip E. Norris (AP. 7-2116)

## CHRISTIAN SCIENCE

*Meetings:* Wednesday evenings 6:30, in West Chapel; Room 235 open 9 a.m. to 5 p.m. daily

*Services:* 11 a.m.

*Church:* First Church of Christ Scientist, 8300 Adelphi Road

*Advisors:* Dr. James Shanks (Ext. 277); Mrs. Louise D. Yuill, co-advisor (conference hours 7:30 to 10 a.m. Thursdays)

## CHURCH OF CHRIST

*Meetings:* Meetings of the Church of Christ Fellowship in Room 9 of the Chapel (Ext. 548 or 277-8851); Office hours from 1 to 4 p.m. weekdays

*Church:* University Park Church of Christ, 6420 Adelphi Road

*Advisor:* Professor Faye Mitchell (Ext. 215)

*Chaplain:* Mr. William Medearis

## EASTERN ORTHODOX

*Meetings:* Ethos, the organization for Russian, Greek, and Syrian Orthodox faiths, meets every first and third Tuesday in the Chapel Lounge at 7 p.m.

*Services:* Divine Liturgy celebrated Sundays in Saint Sophia Cathedral, Washington, D.C. at 10.30 a.m. and the Trisagion Prayers are recited weekdays at noon in the chapel office, Room 23 (ext. 546)

*Advisor:* Dr. George Anastos (Ext. 574)

## EPISCOPAL

*Meetings:* Canterbury Forum at 7 p.m. Wednesdays in the University Episcopal Center, 7506 Princeton Ave., open daily from 10 a.m. to 10 p.m. (for other activities, contact the office, Room 243 (Ext. 547) of the Chapel)

*Services:* Celebration of Holy Communion daily at noon and at 8:30 a.m. on Sunday in West Chapel; St. Andrews Episcopal Church services of Holy Communion at 7 a.m. each Wednesday; Prayer Book Holy Days; Evening Prayer held in the West Chapel each weekday and Saturday at 5 p.m.

*Church:* St. Andrews Episcopal Church, College Ave.

## FRIENDS

*Chaplain:* Father Merrill A. Stevens

For information about the Society of Friends, contact Mr. Edward F. Snyder, 7512 Princeton Avenue (277-1342), or Adelphi Friends Meeting, Adelphi, Maryland.



## ISLAM

For information about the meetings and services for Moslem students, contact Professor Furman Bridgers (Ext. 508). Chaplain offices for the Islam Society are in Room 23.

## JEWISH

*Meetings:* B'nai B'rith Hillel Foundation on Wednesday evenings at 6:30; the Hillel House open daily until 10 p.m. and provides such facilities as library, Kosher Dining Club, game room, lounge and study rooms

*Services:* Sabbath Services held Friday evenings at 6:30 (followed by an Oneg Shabbat at 7:30) and Saturday mornings at 9:30

*Chaplain:* Rabbi Meyer Greenberg (AP 7-8961)

## LUTHERAN

*Meetings:* Wednesday 7:30 p.m. in the Student Center; Student Discussion Group and Coffee Hour at 9:45 a.m. Sundays and Supper Club at 5:30 p.m. Sunday evenings

*Services:* 8:45 and 11 a.m. (Communion on first Sunday of the month)

*Church:* Hope Church and Student Center, just south of the University at intersection of Guilford Drive and Knox Road

*Pastor:* Rev. Ted Caspar, office in Room 247 of the Chapel (Ext. 547)

## MARYLAND CHRISTIAN FELLOWSHIP

The Maryland Christian Fellowship with their chapel office in Room 235 is a chapter of the Inter-Varsity Christian Fellowship, a nation-

wide interdenominational student organization. Mr. Charlton Meyer (Ext. 555) is the faculty advisor.

### METHODIST

*Meetings:* Wesley Foundation Sundays at 5:30 p.m. at University Methodist Church

*Services:* 11 a.m. in East Chapel and at 9:30 and 11 a.m. at University Methodist Church

*Church:* University Methodist Church, located west of campus on Campus Drive

*Chaplain:* Rev. Richard Vieth (Ext. 541) office in Room 255 of the Chapel

### ROMAN CATHOLIC

*Meetings:* Catholic student center located just south of Parking Lot 3

*Services:* Daily Mass at noon and 5 p.m. and three Sunday Masses; Catholic Chapel of the Blessed Sacrament always open for prayer.

*Chaplain:* Father William Tepe (Ext. 546), office in Room 32 of the Chapel.

### UNITED CAMPUS CHRISTIAN FELLOWSHIP

The Presbyterian Chaplain serves the members of the United Church of Christ (Evangelical, Reformed, and Congregational), the Disciples of Christ, the Evangelical United Brethren, and the United Presbyterian Churches, U.S.A.

*Meetings:* Informal discussion Wednesday evenings at 7:30 p.m.

*Services:* Communion at 7:30 a.m. on Wednesday and worship at 9:45 a.m. on Sunday

*Chaplain:* Rev. Jesse W. Myers (Ext. 548), office in Room 239 of the Chapel

# ORGANIZATIONS



## GENERAL ORGANIZATIONS

Many organizations at the university offer opportunities for students to explore their areas of interest. If you wish to take advantage of the memberships opened to you, please contact the advisors of the clubs concerned.

ACCOUNTING CLUB—Prof. C. B. Edelson, 345

AGRICULTURAL ENGINEERING CLUB —

Dr. R. L. Green and Dr. W. L. Harris, 239

AGRICULTURAL STUDENT COUNCIL —

Dr. Robert Wiley, 276

AGRONOMY CLUB—Mr. Charles P. Ellington,

222

AMATEUR RADIO CLUB—Mr. Kenneth H.

Guy, Jr., 356, 565

AMERICAN CHEMICAL SOCIETY — Dr. Al-

fred C. Boyd, 408

AMERICAN INSTITUTE OF AERONAU-

TICS AND ASTRONAUTICS—Prof. Robert

M. Rivello, 452, 7384

AMERICAN INSTITUTE OF CHEMICAL

ENGINEERS—Dr. Albert Gomezplata, 381

AMERICAN INSTITUTE OF ELECTRICAL

ENGINEERS AND INSTITUTE OF RADIO

ENGINEERS—Mr. H. C. Jones (AIEE), 692

and Mr. H. W. Price (IRE), 455

AMERICAN INSTITUTE OF PHYSICS — Dr.

Phillip Steinberg, 619

AMERICAN MARKETING ASSOCIATION —

Dr. J. Allan Cook, 380

AMERICAN PHARMACEUTICAL ASSOCIATION—Mr. D. E. Leavitt, 457  
AMERICAN SOCIETY OF CIVIL ENGINEERS—Mr. Presley A. Wedding, 336  
AMERICAN SOCIETY OF MECHANICAL ENGINEERS—Dr. Redfield Allen, 428  
AMERICAN SOCIETY OF MILITARY ENGINEERS—Maj. James F. Casey, 464  
AQUALINERS—Miss Beverly Holden, 267, 339\*  
ART LEAGUE  
BLOCK AND BRIDLE—Dr. Edgar Young, 348, 489  
BRIDGE CLUB—Mr. William Hoff, 7654  
CALVERT DEBATE SOCIETY—Dr. Calvin W. Downs, 201\*  
CHINESE STUDENT CLUB—Mr. Chunjen C. Chen, 292, 640  
COLLEGIATE 4-H — Miss Charlotte Conaway, 358  
FLYING FOLLIES\*  
FUTURE FARMERS OF AMERICA — Mr. Howard P. Addison, 321  
GYMKANA TROUPE—Mr. William A. Riley\*  
HOME ECONOMICS CLUB — Mrs. Louise Johnson, 219  
INDIAN STUDENTS ASSOCIATION—Dr. S. M. Bhagat, 473  
INSTITUTE OF AEROSPACE SCIENCES — Mr. J. L. Rand, 225  
INSTITUTE OF ELECTRICAL AND ELECTRONIC ENGINEERS—Mr. Henry V. Price, 455

- INTERNATIONAL CLUB—Mr. F. A. Bridgers,  
508
- ISLAMIC ASSOCIATION — Mr. H. Sharabi,  
204B
- LOUISA PARSONS NURSING CLUB — Miss  
Margaret Hayes, 496
- MAJORS CLUB—Mr. Bill Campbell, 544
- MARYLAND MARKETING ASSOCIATION—  
Prof. J. A. Cook, 407
- MEN'S GLEE CLUB — Mr. Paul Traver, 683,  
207\*
- MODERN DANCE CLUB—Miss Dorothy Mad-  
den, 339\*
- MUSIC EDUCATORS NATIONAL CONFER-  
ENCE—Dr. Mary de Vermond, 555
- NATIONAL COLLEGIATE PLAYERS — Dr.  
W. L. Strausbaugh, 291, 7616
- OLYMPIC BARBELL CLUB—Physical Educa-  
tion Department
- PHILOSOPHY CLUB—Mr. James Celarier, 439
- PHYSICAL THERAPY CLUB — Miss Ruth M.  
Latimer
- POLITICAL SCIENCE CLUB—Dr. Walter D.  
Jacobs, 400
- PSYCHOLOGY CLUB—Dr. Nancy I. Anderson,  
376
- RECREATION SOCIETY—Dr. Ellen E. Har-  
vey, 300
- SOCIETY FOR THE ADVANCEMENT OF  
MANAGEMENT—Mr. C. Clinton Spivey, 345
- SOCIETY OF FIRE PROTECTION ENGIN-  
EERS—Prof. John Bryan, 266



SOCIOLOGY CLUB – Dr. Annabel Motz, 443,  
7003

STUDENT NATIONAL EDUCATION ASSO-  
CIATION—Mr. Edmund Crosby, 204

SPANISH CLUB—Mr. Paul Rodriguez, 401

TERRAPIN SKI CLUB—Mr. Doyle Royal, 375

TERRAPIN TRAIL CLUB—Dr. John H. Axley,  
231, 384

UKRANIAN CLUB—Dr. A. P. Hansen, 214

UNIVERSITY BAND—Mr. Hubert P. Hender-  
son, 683\*

UNIVERSITY ORCHESTRA – Mr. Emerson  
Head, 207\*

UNIVERSITY THEATRE—Dr. R. E. Pugliese,  
550\*

VETERANS CLUB—Mr. William Hoff, 7654

VETERINARY SCIENCE CLUB — Mr. E. C.  
Brown, 383, 77360

WOMEN'S CHORUS — Mr. Paul Traver, 683,  
207\*

\*These organizations are performing groups.  
(The series of numbers beside the advisor's  
name is his extension to WA 7-3800.)

## POLITICAL PARTIES

The university has three of its own political parties, which are involved in campus politics, as well as sub-divisions of the major two national parties. Membership is acquired by group affiliation or individual participation.

CHESAPEAKE BAY PARTY

FREE STATE PARTY

OLD LINE PARTY

YOUNG DEMOCRATS CLUB

YOUNG REPUBLICANS CLUB

## SERVICE GROUPS

ALPHA PHI OMEGA is the National Service Fraternity whose goal is to serve the campus, the community, and the nation.

GAMMA SIGMA SIGMA is the girls' National Service Fraternity. Rush to gain membership is in the mid-fall.



## MILITARY ORGANIZATIONS

ANGEL FLIGHT is the official auxiliary of Arnold Air Society (Advanced R.O.T.C.) and serves as the official hostess to the university. Girls may sign up for rush, held in the early part of the fall semester. If you are interested in Angel Flight, contact Captain Delmar, room 26, Reckford Armory.

PERSHING RIFLES is a National Military Fraternity for freshman and sophomore basic cadets who are chosen during fall rush on the basis of leadership qualities and interest. Cadets may contact Major Earl O. Brown, Reckford Armory, room 26.

VANDENBURG GUARD, a military fraternity unique to the University of Maryland, has represented the university in various trick drill competitions. Members are selected on the basis of their marching ability and leadership qualities. Interested men may contact Major E. L. Thompson, Reckford Armory, room 31.

## HONORARY SOCIETIES

The local and national honoraries are organizations which give recognition to students who have distinguished themselves in various fields. Membership is selective and is based on leadership, scholarship, and achievement.

## LOCAL SOCIETIES

DIADEM—Sophomore Women' Achievement  
DIAMOND—Sorority Achievement  
KALEGETHOS—Fraternity Achievement  
PHI ALPHA EPSILON—Physical Education  
SIGMA TAU EPSILON—Women's Recreation  
VARSITY "M" CLUB—Varsity Athletics

## NATIONAL SOCIETIES

ALPHA KAPPA DELTA—Sociology  
ALPHA LAMBDA DELTA—Freshmen Women's Scholastic  
ARNOLD AIR SOCIETY—Advanced R.O.T.C.  
BETA GAMMA SIGMA—Commerce  
CHI EPSILON—Civil Engineering  
ETA KAPPA NU—Engineering  
KAPPA ALPHA MU—Photography  
KAPPA DELTA PI—Education  
KAPPA KAPPA PSI—Men's Band  
KAPPA TAU ALPHA—Journalism  
MORTAR BOARD—Outstanding Senior Women  
OMICRON DELTA KAPPA—Men's Leadership and Scholarship  
OMICRON NU—Home Economics  
PHI ALPHA THETA—History  
PHI ETA SIGMA—Freshmen Men's Scholastic  
PHI KAPPA PHI—Senior Scholarship  
PHI SIGMA—Biology  
PI DELTA EPSILON—Journalism  
PI MU EPSILON—Mathematics  
PI SIGMA ALPHA—Political Science

PI TAU SIGMA—Mechanical Engineering  
PSI CHI—Psychology  
SCABBARD AND BLADE—Advanced  
R.O.T.C.  
SIGMA PI SIGMA—Physics  
TAU BETA PI—Engineering  
TAU BETA SIGMA—Women's Band  
TAU KAPPA ALPHA—Forensics  
WHO'S WHO IN AMERICAN COLLEGES  
AND UNIVERSITIES—Overall Achievement

## PROFESSIONAL SOCIETIES

Professional societies are organizations for upperclassmen who have shown an active interest in their major field.

ALPHA PHI SIGMA—Chemistry  
ALPHA DELTA SIGMA—Men's Advertising  
ALPHA ZETA—Agriculture  
BETA ALPHA PSI—Accounting  
DELTA NU ALPHA—Transportation  
DELTA SIGMA PI—Business  
GAMMA ALPHA CHI—Women's Advertising  
GAMMA THETA UPSILON—Geography  
IOTA LAMBDA SIGMA—Geography  
PHI CHI THETA—Women's Business  
PHI DELTA KAPPA—Men's Education  
PHI MU ALPHA SINFONIA—Men's Music  
PI ALPHA XI—Floriculture  
SIGMA ALPHA ETA—Speech Therapy  
SIGMA ALPHA IOTA—Women's Music  
SIGMA ALPHA OMICRON—Bacteriology  
SIGMA PHI SIGMA—Zoology

## RELIGIOUS SOCIETIES

There are many societies on campus representing religious denominations. Students are more than welcome to join the group of their choice.

**B'NAI B'RITH HILLEL FOUNDATION**—  
Rabbi Meyer Greenberg, 546

**CHAPEL CHOIR** — Mr. Fague Springman,  
207, 555

**CHRISTIAN SCIENCE ORGANIZATION**—  
Mr. James Shanks, 277

**CHURCH OF CHRIST FELLOWSHIP** —  
Prof. Faye Mitchell, 215

**DISCIPLES OF CHRIST FELLOWSHIP** —  
Memorial Chapel

**ETHOS (EASTERN ORTHODOX ORGANIZATION)**—Dr. George Anastos, 256, 574

**LUTHERAN STUDENT ASSOCIATION** —  
Rev. Theodore R. Casper, 547

**MARYLAND CHRISTIAN FELLOWSHIP**—  
Mr. Charlton G. Meyer, 555

**NEWMAN FOUNDATION** — Dr. Alfred  
Boyd, 381

**STUDENT RELIGIOUS COUNCIL** — Dr.  
Redfield W. Allen, 242, 428

**UNITED CAMPUS CHRISTIAN FELLOWSHIP**—Rev. Jesse W. Myers, 548

**WESLEY FOUNDATION** — Mr. Richard F.  
Vieth, 546

**WESTMINISTER FOUNDATION** — Mem-  
orial Chapel

# ENTERTAINMENT



## CLASS ACTIVITIES

The Freshman Class sponsors their Class Prom, and the campus wide Sadie Hawkins Day Dance.

Sophomores sponsor their Class Prom, an event which sophomores look forward to each year.

The Juniors highlight their year with the Junior Prom, held at Indian Spring Country Club. At this time Miss Maryland is crowned.

Seniors climax their college years with their prom and a "Senior Class Presents." In previous years outstanding entertainers have included Danny Kaye, Peter, Paul and Mary, and Bob Hope. Held in Cole Fieldhouse, this event always draws tremendous crowds.

## GREEK WEEK

Sororities and fraternities set aside one week in May for Greek Week. Through various competitive activities Greeks promote unity. Events include Interfraternity Sing, ATO Chariot Race, SAE Jazz Concert, ZBT Bike Race, Re-dedication, Sorority Olympics, and Boat Ride, which climaxes the week. Various Greek houses also hold open house.

## KAPPA KAPPA GAMMA SKIT NIGHT

Each fall KKG sponsors Pledge Skit Night. Fraternity and sorority pledge classes join forces to present skits that are written, produced, and directed by themselves.

## HARMONY HALL

Phi Kappa Tau Fraternity annually presents Harmony Hall, an evening of entertainment by Greek barbershop quartets. The groups compete in Ritchie Coliseum, where they are judged by the Society for the Preservation and Encouragement of Barbershop Quartet Singing.

During intermission a favorite housemother is honored with the Battleaxe Award.

## IFC PRESENTS

Each fall the Interfraternity Council brings top name entertainers to Cole Fieldhouse. Recent performers have included the Chad Mitchell Trio, Harry Bellafonte, the Kingston Trio, and Ella Fitzgerald. These shows are financed and produced by the Interfraternity Council.

## INTERFRATERNITY SING

Each spring Delta Delta Delta sponsors Interfraternity Sing on the Thursday night of Greek Week. Fraternities and sororities participate, and their songs are recorded by RCA Victor.

During intermission various honors are bestowed. Diamond (sorority honorary) and Kalegethos (fraternity honorary) tap their new members. The Morty Cohen Award, the Hillock Award, and the Fraternity Man and Sorority Woman of the Year Award are presented.

## KAPPA ALPHA MINSTREL SHOW

In this comedy show the KA Minstrels present a barrel of laughs. For over thirty-five years the end men and black faces have presented this hilarious spring event.

## AWS BRIDAL FAIR

The Associated Women Students sponsor a Bridal Fair every spring. In the displays the new bride can find everything imaginable for her new home.

## UNIVERSITY THEATRE

This dramatic group presents four outstanding productions every year. Last year students presented "Music Man," "Six Characters In Search of an Author," "Beaux Stratagem," and "Picnic."

Plays are given in Central Auditorium or Ritchie Coliseum, where students are admitted free.

## DRAMA WING

Education as well as entertainment is the goal of performances. The group travels throughout the United States with its dramatic service. Through the presentation of plays, these students dramatize problem areas of children and their parents. They perform without props or costumes.





## FLYING FOLLIES

This organization is composed of many types of entertainers, including singers, comedians, dancers, and musicians. Flying Follies promotes better public relations through their U.S. tours, and tours to such countries as Puerto Rico, Scotland, The Azores, and Iceland.

## MODERN DANCE CLUB

This group presents an annual concert, "An Evening With Modern Dance." They give various other dance demonstrations in the campus vicinity.

## GYMKANA TROUPE

Members exhibit their acrobatic and tumbling ability throughout the year. They practice in nightly sessions and take their shows to various cities throughout the country.

## AQUALINERS

This group presents a synchronized swimming show each year. By learning new methods they present unique themes carried through by a clever routine.

## NATIONAL SYMPHONY CONCERT

Four times a year the SGA Cultural Committee sponsors the National Symphony Concert; Howard Mitchell conducting. Concerts are given at Ritchie Coliseum, and presentation of an ID Card admits a student free.

## MARYLAND CONCERT BAND

Tryouts for band are held early in the fall. The concert band meets during a regular class period; students participating receive one credit.

## MARYLAND MARCHING BAND

This unit has tryouts and begins practice early in the year. They present half-time shows at football games, where they exhibit their marching ability in fancy routines. Students receive credit for this if they also are part of the Concert Band, which practices at the same time. The Maryland Marching Band adds a great deal of spirit to the athletic events on campus.

## MADRIGAL SINGERS

This small group of singers give performances through various media and also take their concerts on tour. Rehearsals are scheduled so that they may receive one credit per semester for participation. Last spring the Madrigals toured the Mediterranean countries on a 4 month goodwill tour for the State Department.

## WOMEN'S CHORUS AND MEN'S GLEE CLUB

Choral renditions are presented by these outstanding groups at various times during the year. Often these two groups work together. Both receive the same credit per semester.

## CHAPEL CHOIR

Numerous religious programs are given throughout the school year. A campus favorite is Handel's Messiah, presented every Christmas. Participating students meet during regular class periods, and receive one credit. Registration for Chapel Choir is during registration week.

# ATHLETICS



Varsity athletics at the University of Maryland are as fine as can be found anywhere. The University is a member of the Atlantic Coast Conference (ACC), the National Collegiate Athletic Association (NCAA), the Amateur Athletic Association of America, and cooperates with other national organizations in the promotion of amateur athletics.

Maryland has the Cole Activities Building which contains a modern gymnasium, a swimming pool, training facilities for indoor sports, physical education laboratories, and an arena with a seating capacity of 13,000. The Field House is the heart of the Athletic Department containing the offices of Mr. William Cobey, Director of Athletics, and the head coaches of football, swimming, wrestling, baseball, and basketball. Cole Field House is the scene of all home wrestling matches and basketball games. Other Maryland University facilities include a large armory, which houses the indoor track and rifle teams, modern Byrd Stadium with a running track circling a football gridiron, a number of athletic fields, tennis courts, a golf course, baseball diamonds, and a gymnasium and swimming pool for women.

## FOOTBALL

The major question in everyone's mind is who will replace All-American Quarterback Dick Shiner. Of those players competing for the position, Ken Ambrusko, Jim Corcoran, and Ed Pine

are top candidates. Shiner accounted for 1200 yards total offense last season; the man that fills his shoes will have a tough job. This year Coach Tom Nugent and Staff will present a quick, hard hitting, and colorful football team that Maryland fans have been seeing in the past. With a lax in college substitution rules, look forward to a Nugent platoon system. Returning lettermen Daryll Hill, Moe Arbitina, George Stem, Len Chiaverini, and Mike Funk will be needed for next year's rough season, especially Oklahoma, Navy, and Penn State.

## SOCCKER

Scoring 61 goals (new ACC record) the soccer team posted an overall won-lost record of 10-3 and reached the semi-finals of the NCAA Championship Tournament. Maryland lost to its old nemesis, current champion St. Louis, by a score of 7-3. Maryland had beaten Drexel (5-2) and Bridgeport (5-3) before bowing to St. Louis. In eleven years of ACC competition the overall record is 42-0-2. Maryland's all time NCAA Tournament record is 6-5, having reached the semi-finals three times and the finals twice but failing to reach the coveted number one position.

The Terps were hit hard by a new ACC ruling making foreign students ineligible for competition. All-American Ersin Bacinoglu was declared unable to play during the season. Looking to the future Coach Doyle Royal's team should continue to excel despite loss of key personnel.



## BASKETBALL

The future for Bud Millikan's junior dominated basketball team can be nothing but optimistic. At the beginning of last season the all-sophomore line-up consisted of George Suder, Mike DeCosmo, Jackie Clarke, Neil Brayton and Rick Wise. Outstanding performances were made by George Suder and Rick Wise against some of the best teams in the nation. Suder scored a team high of 327 points and maintained a 13 point per game average. Wise shot for 293 points and an average of 11.3 per game. Gary Ward, injured midway through the season, had a 13.9 game average. His loss to the team must be associated to the tail-spinning effort during the latter portion of the season.



The freshman basketball team, led by roommates Joe Harrington and Jay McMillen, rolled to an impressive record of 15-1. The only loss came at the hands of the Navy Plebes. Forward McMillen boasts a 374 point total and a 23.4 point per game average. Harrington, who made 107 out of 211 field goal shots for a team high 50.7 percentage, sports a 270 point total and a 16.9 scoring average per game. These boys also accounted for one-third of the total number of rebounds last year. Both boys will probably find starting berths on the varsity team this season.

The greatest assets of the basketball team are its natural ability and youth; the team only needs experience to carry it to higher levels. Such experience was gained in the regular season play and in such tournaments as the VPI Invitational Tournament, Evansville Invitational, and the ACC Tournament. Look forward to an exciting and a winning basketball team next year.

## WRESTLING

Maryland's dominance over ACC rivals continued as Sully Krouse's Terps won their 11th consecutive Atlantic Coast Conference Championship in as many years. Maryland wrestlers placed nine of ten possible men in the championship finals; finishing with seven firsts and two runners-up. The individual ACC championship finalists are Thomas Schleicher (115 lbs.), Samuel Cole (130 lbs.), John Henderson (137 lbs.), Bob Kopnisky (147 lbs.), Nelson Aurand

(157 lbs.), Marshall Dauberman (177 lbs.), Gary Wikander (191 lbs.). Most of these boys will return and are expected to continue their winning ways.

## SWIMMING

The Terp Mermen finished second to North Carolina in regular season dual meets but were tops in the ACC Tournament scoring 145½ team points. Outstanding individual performances at the meet were made by Kevin Gilson in the 50 yard freestyle (time 22.5 sec.) and Bill Doheny, 100 yard breast stroke (time 1:03.8). All-American diver and co-captain, Ron Squires, won the one meter diving event. A fine team effort was



made in the 400 yd. Relay; a combination of Nullmeyer, Gilson, Lampe, and Geary, was used to win.

Looking to next year Coach Campbell has reason to be optimistic. Baltimorean Phil Denkevitz set a world record of 21.00 seconds for the 50 yard freestyle event while swimming for the freshmen team. Two other sophomores include high school All-Americans Joe Brey and Mac Pardew.

The best meet of the season will most likely be against Navy. Last season the Terps beat the Midshipmen 48-47 in the final event.

## LACROSSE

Al Heagy's team is second only to Navy in nationwide collegiate lacrosse. Lost through graduation was All-American attackman Bill Petit. Remaining attackmen include amazing junior Bob Newkirk, senior Pete Smith, and Robert "Chopper" Wright. Midfielders not returning include All-American candidate Bob Schied, Fred Betz, and John Anderson; back next year are Jerry "Beast" Trosian, and Bob Rhombro. The outstanding Maryland defense contains All-American candidate Jackie Schofield, goalie, Denny Synder and Billy Bucks. Late Spring lacrosse will pit Maryland against the other Big Four Lacrosse teams in the nation, Navy, Hopkins, Army.

## BASEBALL

With the loss of pitchers Klvac, Vezendy, and Lund, it would seem that Coach Jack Jackson would have a serious problem. Sophomore pitchers, Jerry Bark, Joe Heckel, and Sonny Novak have the talent and need only the experience to take over the vacant positions. Also up from the freshmen team is first baseman Larry Davis who is expected to be great.

## TENNIS

Maryland lost several stalwarts in Barny Cleveland, Gene Gerber, and Tom Marcellino. Returning to this year's team is nationally ranked Jim Busick, Len Modzelewski, Roger Flax, and Lou Dobies. The biggest match of the season will come against North Carolina.

## GOLF

Despite the loss of six lettermen Maryland is expected to repeat its good showing of last year. The boys to watch are Bob McFerren and Tom Righter.

## CROSS COUNTRY

The cross-country team compiled an overall seasonal mark of 3-2 and a 2-2 Atlantic Coast Conference mark. The Kehoe men placed third in the ACC meet; a top individual effort was made by George Michael in this event.

## INTRAMURALS

An integral part of campus life is athletics, and although varsity sports are more in the limelight, intramurals are marked by outstanding skill and fierce competition. Intramurals are composed of the Dormitory League, the Open League, and the highly rated Fraternity League.

Intramurals have grown in popularity and size as a major campus event. Under the auspices of Coach Jim Kehoe and the direct supervision of Raymond Mullis, intramural sports on campus have risen from obscurity to widely publicized and highly competitive athletic contests. Intramurals are open to Greeks and Independents in three respective leagues—the Fraternity, Open, and the Dorm Leagues. Such team sports as football, volleyball, basketball, softball, bowling, and swimming; and individual sports such as table tennis, golf, wrestling, weightlifting, badminton, tennis, and cross country are included in the varied program. Although fraternity teams have dominated University championships in the past because of their superior organization and high spirit, some strong Independent teams have been successful in challenging this monopoly. Thus competition grows keener, and the quality of the sports increases in value.

Individual sports winners include: Denny Koch (SC)—tennis, Clarke Goldstein (TEP)—table tennis, John Kenworthy (ATO)—badminton, and Wade Whitner (ATO)—cross country. Winners of team sports include: Sigma Phi Epsilon, fraternity football champions, and the Aces, Open League champs. The Aces beat SPE in the University Championship. The fraternity dominated swimming event was won by the appropriately named, The Dark Horses, an independent team. The University volleyball championship was won by Sigma Phi Epsilon as they beat the Open League champs, the Ukes. In University basketball the Untouchables defeated Phi Kappa Sigma for the first place crown.

It is recommended that each incoming freshman explore the possibilities of intramural activities to experience the thrill of competitive sports on the college level. Information about intramurals may be secured from Coach Kehoe or Mr. Mullis at the Intramural Office in the Armory.

SPORT	COACH	WHERE	PHONE
Dir. of Athletics	William Cobey	Cole Field House	372
Baseball	Jack Jackson	Cole	467
Basketball	Bud Millikan	Cole	505
Cross Country	Jim Kehoe	Armory	370
Football	Tom Nugent	Cole	242
Golf	Frank Cronin	Cole	631
Lacrosse	Al Heagy	Cole	231
Rifle	Sgt. W. Holland	Armory	637
Soccer	Doyle Royal	N. Adm. Bldg.	375
Swimming	William Campbell	Cole	544
Tennis	Doyle Royal	N. Adm. Bldg.	375
Track	Jim Kehoe	Armory	370
Weightlifting	Hap Freeman	Cole	467
Wrestling	Sully Krouse	Cole	467

## WOMEN'S RECREATION ASSOCIATION

The Women's Recreation Association is a student organization which plans and sponsors varied recreational and sports activities. It is designed to meet your interest and is dedicated to making your college years more enjoyable. Each season brings forth popular activities in *WRA Intramurals*. In the fall, tennis singles, badminton doubles, archery, bowling and ping pong offer a challenge. The winter season brings basketball, volleyball, and badminton singles, while springtime produces the swimming meet, softball and tennis doubles. Co-ed volleyball and bowling tournaments, are planned in cooperation with the Men's Intramural Department.

Eleven seasonal *interest groups* are open to all beginners as well as experienced persons. You may chose from tennis, horseback riding, golf, basketball, competitive swimming, fencing, field hockey, lacrosse, bowling, ice skating and judo.

Our Co-ed *affiliated clubs* include Modern Dance Club and Aqualiners. Aqualiners is Maryland's synchronized swimming club, which presents a big water pageant in the spring under the magic spell of lights and music. The modern Dance Club puts on several concerts and programs throughout the year.



*WRA's Annual Events* include the Freshman Picnic, Sports Day and Spring Banquet. The Annual Freshman Picnic is held behind Preinkert Field House during F.O.B. Week, and is designed to welcome all new women students to Maryland and WRA. Sports Day is WRA's largest single event, and is attended by most of the colleges and universities in Maryland and Washington, D.C. area.

Each woman student is a member of WRA and can participate in a sports or leadership capacity. You can receive more information and application blanks from your WRA representative, Miss Kesler in Preinkert Field House (X-7109) or the officers of WRA.

#### OFFICERS FOR 1064-65

<i>President</i> .....	Jean DeGaston
<i>Vice President</i> .....	Pat Connelly
<i>Recording Secretary</i> .....	Jane Pennefeather
<i>Corresponding Secretary</i> ... ..	Barbara Miller
<i>Treasurer</i> .....	Fran Trager
<i>Advisor</i> .....	Miss Ethel Kesler

#### M CLUB

Maryland athletes who have earned the right to wear a varsity letter are honored by membership in the M Club. It is a social group, but also sponsors such awards as the Outstanding Intramural Athlete of the Year, and several athletic scholarships. The organization was established at Maryland in order to bring together the outstanding athletes at Maryland.

## COLOR GUARD MAJORETTES

The Color Guard Majorettes at the University of Maryland are the flag bearers of the University Band. Carrying the American and State flag, as well as the flag of each school in our Atlantic Coast Conference, the thirteen Color Guard Majorettes march at all of the home football games and several of the away games during the fall semester.

No previous majoreite experience is necessary in order to try-out for Color Guard. However, a girls must meet the qualifications of being between 5'4" - 5'8" in height, must not be student teaching in the fall, and must be able to attend practice the week preceding fall registration. Try-outs are held every spring when nine or ten girls are chosen.

## CHEERLEADERS

If you'd like to spur the Terps on during football, basketball, and lacrosse games, start getting in shape for the mid-football season selection of cheerleaders. The cheerleaders organize pep rallies during the football season and attend a few of the away games. If you are interested contact any of the cheerleaders and watch the DIAMONDBACK for notices. Males will also be selected for the squad. The present squad consists of:

## Robin Kessler, *Captain*

Iris Benjamin, <i>Co-Captain</i>	Judy Klein
Bridgett Forshew	June Toyce
Jane Pennefeather	Gail Kleger
Margie Krause	Molly Wueste

## FOOTBALL SCHEDULE

### *Home*

Oklahoma	Sept. 19
South Carolina	Sept. 26
Wake Forest (Band Day)	Oct. 24
Navy (Parent Day)	Nov. 7
Clemson (Homecoming)	Nov. 14

### *Away*

N. C. State	Oct. 3
Duke	Oct. 10
N. Carolina (Oyster Bowl)	Oct. 17
Penn State	Oct. 31
Virginia	Nov. 21

## BASKETBALL SCHEDULE

### *Home*

Penn State	Wed., Dec. 2
North Carolina State	Tues., Dec. 8
West Virginia	Sat., Dec. 12
University of Kansas	Fri., Dec. 18
North Carolina State	Mon., Jan. 4
Navy	Wed., Jan. 13
Virginia	Wed., Feb. 17
Duke	Tues., Feb. 23
Clemson	Fri., Feb. 26
South Carolina	Sat., Feb. 27
NCAA Regional Playoffs	Fri., Sat., Mar. 12, 13



# COMMUTERS



## TO THE COMMUTER

Residents of the dormitories on the hill have only a step to go to class but some have a very long walk for that first cup of coffee in the old Dining Hall. You commuters may eat breakfast and dinner cosily at home, but you have to make a substantial effort to get to class.

Each group has physical hurdles like cars to class or walks to meals. Each group must move out of its shelter into a new day.

Everyone has some psychological and social adjustments to make and a lot of changing to do in the process of becoming self-directed, appropriately oriented and self-fulfilling personalities.

You as a reasoning person should recognize when the going is rough and look for someone who can help best to release your own powers of self direction.

The whole staff of the Executive Dean of Student Life, whether you find us in the North Administration Building, the Student Union, the Counseling Center or the Health Service, stand ready just for this purpose and we expect to be called upon. Our information, our skills, our intelligence and our good will are at your service.

I hope to see many of you in the UCA where all types of new students, from the confused to the most confident, may grow through friendship and joint endeavor into men and women of personality and purpose.

*Cordially,*

MARIAN JOHNSON

*Assistant Dean of Women*

*Advisor to UCA*

## TRANSPORTATION

### *Carpools*

All commuting students, with or without a car, are urged to sign up at the end of the registration procedure in the Armory or in the Student Union during registration week. Mimeographed lists of drivers and riders will be published by areas. The list is posted in the Student Union.

A weekend ride service has been set up for all those students who desire a ride home on weekends. Students may sign up in the Commuters' Association office in the Student Union.

### *Parking*

All cars must be registered in the Armory during registration, or at the Campus Police Station after registration. Then you will be issued a parking sticker which must be kept in your car at all times (\$5 fine if it isn't). Between 7 a.m. and 4:45 p.m., cars must be parked in the lot to which they are assigned. After 4:45 p.m. they may be parked in a lot other than those marked reserved at all times. Never make the expensive mistake (\$3) of parking in a lot which your car's sticker doesn't match. Metered spaces are available at the Student Union and on the lot behind the Infirmary.

## *Driving*

The 20 mph. signs on campus are for the safety of students who wish to attend classes or just stroll about campus—minus scratches. Please don't leave home so late you have to disobey them to make your classes. The stop signs at every corner are for the same reason and the penalty for going through a stop sign is an \$11 fine. Pedestrians always have the right of way, but on the other hand, it's only fair to drivers for pedestrians to cross at the corners.

## *Public Transportation*

Greyhound Bus Lines offer direct service to the Varsity Grill on Baltimore Ave. in College Park. Buses leave the terminals in Washington (12th and New York Ave.) and Baltimore (Howard and Centre), approximately every half-hour. For further information in Washington call NA 8-8000 or in Baltimore call SA 7-5780.

D.C. Transit System operates a direct line between Friendship Heights terminal at Wisconsin and Western Ave. in Chevy Chase, Md., and the Beltway Plaza just on the east side of campus in College Park. The following map shows the route followed by this line and the lines which may be used for easy access to the Bethesda-College Park Line. The map was reproduced with the permission of D.C. Transit System Inc. For further information call D.C. Transit information at FE 7-1300.



# D.C. Transit System, Inc.

## University Boulevard Line

### Route J-8

Effective 5-18-64

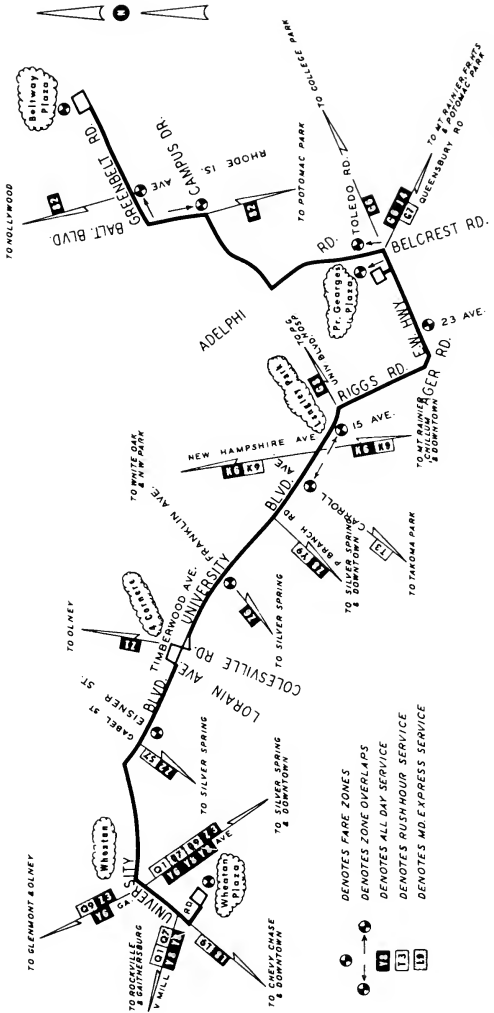

- DENOTES FARE ZONES
- DENOTES ZONE OVERLAPS
- DENOTES ALL DAY SERVICE
- DENOTES RUSH HOUR SERVICE
- DENOTES M.D. EXPRESS SERVICE

UNIVERSITY BOULEVARD LINE

ROUTE J-8 & J-9 MONDAY THRU FRIDAY, INCLUSIVE\* EFFECTIVE - MAY 18, 1964

EASTBOUND

WESTBOUND

Wheaton Plaza	Pass	Four Corners	Pass	Langley Park	Pass	Prince Georges Plaza	Arrive	Belway Plaza	Leave	Belway Plaza	Pass	Prince Georges Plaza	Arrive	Belway Plaza	Leave	Belway Plaza	Pass	Prince Georges Plaza	Arrive	Langley Park	Pass	Four Corners	Pass	Wheaton Plaza
-	-	-	6:28 am	6:38 am	6:55 am	-	6:55 am	-	-	-	-	-	6:41 am	6:49 am	7:00 am	-	-	-	-	6:41 am	6:49 am	7:00 am	-	-
7:08 am	7:20 am	7:31 am	7:43 am	7:58 am	8:00 am	8:00 am	8:00 am	7:05 am	7:05 am	7:20 am	7:32 am	7:32 am	7:07 am	7:17 am	7:30 am	7:35 am	7:35 am	7:50 am	7:50 am	7:32 am	7:44 am	8:00 am	8:00 am	8:08 am
8:08 am	8:20 am	8:31 am	8:43 am	8:58 am	9:00 am	9:00 am	9:00 am	8:05 am	8:05 am	8:21 am	8:32 am	8:32 am	8:02 am	8:14 am	8:30 am	8:35 am	8:35 am	8:51 am	8:51 am	8:32 am	8:44 am	8:58 am	8:58 am	9:08 am
9:08 am	9:20 am	9:31 am	9:43 am	9:58 am	10:00 am	10:00 am	10:00 am	9:35 am	9:35 am	9:51 am	10:02 am	10:02 am	9:02 am	9:14 am	9:28 am	9:50 am	9:50 am	10:06 am	10:06 am	10:02 am	10:13 am	10:26 am	10:26 am	10:33 am
10:33 am	10:45 am	10:54 am	11:05 am	11:21 am	11:21 am	11:21 am	11:21 am	10:29 am	10:29 am	10:45 am	10:56 am	10:56 am	10:29 am	10:45 am	11:20 am	11:29 am	11:29 am	11:45 am	11:45 am	10:56 am	11:07 am	11:20 am	11:20 am	11:31 am
12:31 pm	12:43 pm	12:52 pm	1:03 pm	1:19 pm	1:19 pm	1:19 pm	1:19 pm	12:29 pm	12:29 pm	12:45 pm	12:56 pm	12:56 pm	12:29 pm	12:45 pm	1:20 pm	12:29 pm	12:29 pm	12:45 pm	12:45 pm	12:56 pm	1:07 pm	1:20 pm	1:20 pm	1:31 pm
1:51 pm	1:43 pm	1:52 pm	2:03 pm	2:19 pm	2:19 pm	2:19 pm	2:19 pm	1:29 pm	1:29 pm	1:45 pm	1:56 pm	1:56 pm	1:29 pm	1:45 pm	2:20 pm	2:24 pm	2:24 pm	2:41 pm	2:41 pm	1:56 pm	2:07 pm	2:20 pm	2:20 pm	2:31 pm
2:31 pm	2:43 pm	2:52 pm	3:03 pm	3:19 pm	3:19 pm	3:19 pm	3:19 pm	2:34 pm	2:34 pm	2:50 pm	3:01 pm	3:01 pm	3:19 pm	3:34 pm	3:52 pm	3:56 pm	3:56 pm	4:12 pm	4:12 pm	3:24 pm	3:36 pm	3:52 pm	3:52 pm	4:03 pm
3:28 pm	3:42 pm	3:51 pm	4:03 pm	4:19 pm	4:19 pm	4:19 pm	4:19 pm	3:44 pm	3:44 pm	4:01 pm	4:11 pm	4:11 pm	4:19 pm	4:34 pm	4:52 pm	4:56 pm	4:56 pm	5:12 pm	5:12 pm	4:24 pm	4:36 pm	4:52 pm	4:52 pm	5:03 pm
4:24 pm	4:39 pm	4:50 pm	5:02 pm	5:19 pm	5:19 pm	5:19 pm	5:19 pm	4:09 pm	4:09 pm	4:28 pm	4:44 pm	4:44 pm	4:39 pm	4:58 pm	5:42 pm	5:52 pm	5:52 pm	6:08 pm	6:08 pm	4:57 pm	5:12 pm	5:42 pm	5:42 pm	5:53 pm
5:24 pm	5:39 pm	5:50 pm	6:03 pm	6:19 pm	6:19 pm	6:19 pm	6:19 pm	5:09 pm	5:09 pm	5:28 pm	5:44 pm	5:44 pm	5:39 pm	5:58 pm	6:42 pm	6:52 pm	6:52 pm	7:08 pm	7:08 pm	5:27 pm	6:12 pm	6:42 pm	6:42 pm	6:53 pm
6:04 pm	6:18 pm	6:30 pm	6:43 pm	6:59 pm	6:59 pm	6:59 pm	6:59 pm	6:05 pm	6:05 pm	6:22 pm	6:35 pm	6:35 pm	6:59 pm	7:16 pm	7:52 pm	8:02 pm	8:02 pm	8:18 pm	8:18 pm	6:27 pm	7:21 pm	7:52 pm	7:52 pm	8:03 pm
6:24 pm	6:38 pm	6:50 pm	7:03 pm	7:19 pm	7:19 pm	7:19 pm	7:19 pm	6:25 pm	6:25 pm	6:42 pm	6:55 pm	6:55 pm	7:19 pm	7:36 pm	8:12 pm	8:22 pm	8:22 pm	8:38 pm	8:38 pm	7:08 pm	8:02 pm	8:52 pm	8:52 pm	9:03 pm
8:04 pm	8:16 pm	8:26 pm	8:38 pm	8:52 pm	8:52 pm	8:52 pm	8:52 pm	7:15 pm	7:15 pm	7:31 pm	7:42 pm	7:42 pm	8:52 pm	9:08 pm	9:44 pm	9:54 pm	9:54 pm	10:10 pm	10:10 pm	7:42 pm	8:36 pm	9:26 pm	9:26 pm	9:37 pm
8:24 pm	8:36 pm	8:46 pm	8:58 pm	9:12 pm	9:12 pm	9:12 pm	9:12 pm	8:05 pm	8:05 pm	8:21 pm	8:32 pm	8:32 pm	9:26 pm	9:42 pm	10:28 pm	10:38 pm	10:38 pm	10:54 pm	10:54 pm	8:42 pm	9:36 pm	10:26 pm	10:26 pm	10:37 pm
9:04 pm	9:16 pm	9:26 pm	9:38 pm	9:52 pm	9:52 pm	9:52 pm	9:52 pm	10:05 pm	10:05 pm	10:21 pm	10:30 pm	10:30 pm	10:52 pm	11:08 pm	11:44 pm	11:54 pm	11:54 pm	12:10 pm	12:10 pm	9:30 pm	10:24 pm	11:14 pm	11:14 pm	11:25 pm
10:05 pm	10:16 pm	10:26 pm	10:38 pm	10:52 pm	10:52 pm	10:52 pm	10:52 pm	10:05 pm	10:05 pm	10:21 pm	10:30 pm	10:30 pm	10:52 pm	11:08 pm	11:44 pm	11:54 pm	11:54 pm	12:10 pm	12:10 pm	9:30 pm	10:24 pm	11:14 pm	11:14 pm	11:25 pm

## UNIVERSITY COMMUTERS' ASSOCIATION

The Commuters' Association was organized in an effort to provide commuting students with the extracurricular activities they so often miss as a result of their non-resident status. Although primarily a social organization, the U.C.A. provides a well rounded program which attempts to encompass the diverse interests of over fifty percent of the campus population. Dances, parties, picnics and hayrides highlight the social program along with luncheons featuring guest speakers and a spring banquet heading the list of cultural events. For those with an interest in sports, there are both men's and women's teams sponsored by the U.C.A. in the intramural leagues as well as a Commuters' Association bowling league.

Commuters have shown an increasing interest in campus politics and the U.C.A. has become an active participant sending representatives to all three campus parties. The U.C.A. President was recently placed on the Student Government Association Cabinet and in that capacity represents the commuter viewpoint in student government affairs.

The U.C.A. den and adjoining office, located in the basement of the Student Union Building, provide commuters with a place to gather with their friends between classes and in the evenings. Also located here is the Carpool Service which is available to all students. Persons wishing to

form carpools or find rides to and from the university may stop in and use the lists to locate others commuting from the same area.

Probably the most important benefits of membership in the U.C.A. are the lasting ties of friendship which develop as a result of the daily social and academic contact with fellow students.

## WHERE TO EAT WHEN:

*You wish to be with friends:*

- The Student Union Cafeteria
- The Student Union Snack Bar

*You are in a hurry:*

- The Mackes (Automats) in the Basement of Woods Hall, Francis Scott Key Hall, Skinner Building, B.P.A., Taliferro Hall, Cole Field House (just outside the swimming pool), Language Building, and the Engineering Building.

## WHERE TO STUDY IF:

*You need a quiet place:*

- The Dairy—it's pine paneled and quiet enough for studying. The Dairy is also known for its ice cream.
- At the picnic tables on the right of the Student Union.
- Under the trees along the mall or benches along the walks.



*You need absolute quiet:*

- The Reference and Humanities' rooms of McKeldin Library (air conditioned.)
- The "stacks."
- The Math or Chemistry Libraries.
- The Student Union Study Lounge (second Floor).

## ACTIVITIES ESPECIALLY CONVENIENT FOR DAYDODGERS:

*You want to relax by music:*

- The Stereo Lounge in the Student Union.
- The Fine Arts Room in McKeldin Library.

### *Intramurals and Sports:*

- Women—sign up in Prienkert Fieldhouse with WRA Advisor or consult the Daydodger bulletin board.
- Men—sign up in the Armory.
- Co-ed—sign up with the Commuters' Association for bowling leagues.

### *Social Activities*

- Commuters' Association Theme parties and dances are scheduled often. Check the S.G.A. calendar and Diamondback for dates.
- Student Union Dances are held biweekly (Free)
- International Club holds socials or fiesta every other Friday night. Everyone is welcome.
- Lectures and art exhibits are sponsored by the Student Union Board and are held during the afternoon for anyone who would like to attend.
- Student Union Movies (25 cents) feature many favorites both foreign and domestic. The movie schedule is posted on the Student Union Bulletin Board and in the Diamondback.
- For more information concerning activities open to Daydodgers consult the Activity News' section in the Diamondback.

# GREEKS

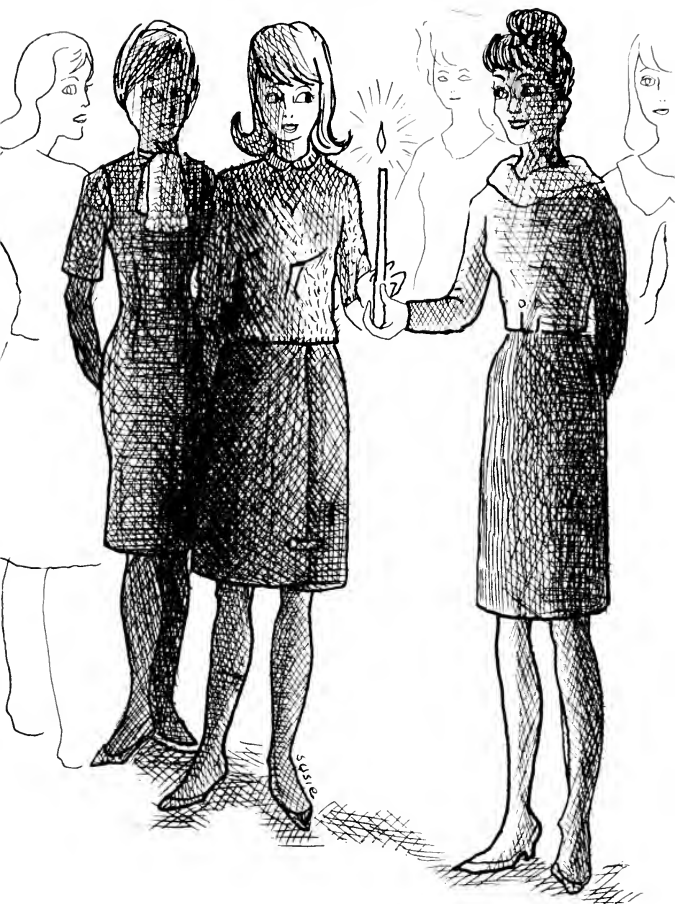

## GREEK LIFE

*Greeks!* That's a term you'll hear many times. A Greek is someone who is a member of a fraternity or sorority. This leads to the question, what is a fraternity or sorority? A college Greek organization is a group of girls (or boys) banded together for social or intellectual purposes, and dedicated to common ideals.

Greeks play an important role in the campus community. In politics, sports, publications, honoraries—all the facets of campus life, Greeks are active. Each group supports a nation-wide philanthropic project together with chapters across the nation. Projects vary from helping the blind to aiding an entire mountain settlement.

Great emphasis is placed on scholarship. High scholarship is encouraged by study programs, tutoring service, and trophies. The all-sorority average is above the all-women's average and the all-fraternity average is usually above the all-men's. Greeks not only work for personal merit in their academics but work in a united group effort for scholastic achievement.

Fraternity and sorority houses are located across Route 1 from the main campus on Fraternity Row, and on College Avenue, Princeton Avenue, Norwich Road, and Knox Road in College Park. Within these houses lifelong friendships are made, card games are lost, study sessions run into the wee morning hours, and problems and joys are shared. We urge you to find out more about the Greek system and how it will benefit *you*, by going through rush this fall.



Helen  
Hyre



Panhellenic  
President

## SORORITY RUSH

Your first introduction to sorority life at the University is an exciting week of rush. Rush is the period of social activity in which sorority women and girls interested in sororities may become acquainted.

Rushing lasts for a week and a half and is divided into sets of parties. During the first set of Open House Teas rushees must visit all 18 sororities. After Open House Teas there are two sets of informal parties where the rushee returns to eight and four sororities respectively. On the last night, Preference teas are held to give the rushee one more opportunity to make a choice.

Rushing culminates in pledging. Pledgeship is a period of learning about the sorority, helping with the pledge projects, and, most importantly, getting to know new-found sisters. The major emphasis during pledgeship is on scholarship because a girl must have at least a 2.2 average to be initiated into any of Maryland's 18 sororities.

Sorority women participate in many enjoyable and worthwhile activities—fireside chats with favorite professors, deserts with fraternities, and philanthropy projects are but a few of these.

*Dear Freshmen:*

*It is a pleasure to welcome you to the University of Maryland on behalf of the Panhellenic Association and every sorority woman on campus. During the next few years you will be seeking and discovering your aims, goals, and most lasting friendships. Membership in the sorority system can enhance your opportunities to develop socially and personally and offer you your most enriching and rewarding experiences. As a Greek you can experience a true college education with emphasis on scholarship; development and extension of interests and ideas; service to college and community; social life; and warm fellowship, friendship, and fun. Sorority study programs, tutoring, and trophies add incentive for high scholastic achievement and keep the all-sorority average consistently higher than the all-women's average. Greeks expect their members to be active in campus activities. Each sorority sponsors a nationwide philanthropic project. Cultural activities include fire-side chats by members of the university faculty. Most important to Greek women is the warm, close, and lasting friendships that come from living with a group of people who truly are your sisters. As you seek what will be most worthwhile for you at Maryland, we hope that you will consider sorority membership.*

*Helen Hyre,  
Panhellenic President*

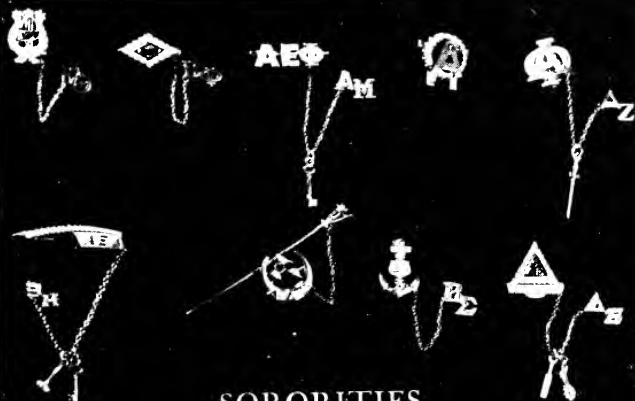

SORORITIES

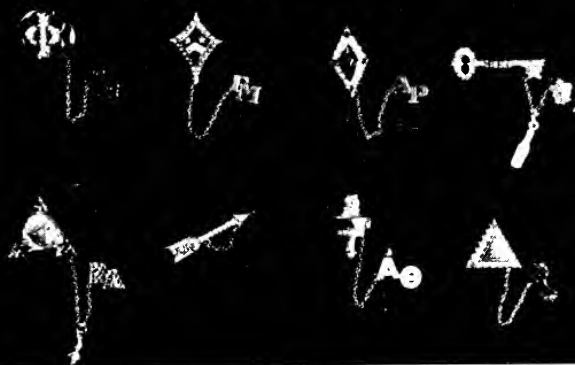

## PANHELLENIC

Every sorority woman on campus is a member of the Panhellenic Association. The Panhellenic Council, the regulating body of the Association, is composed of two delegates from each sorority. The Council provides a forum for the exchange of ideas between sororities and plans worthwhile projects to be carried out for the betterment of the sorority system and the entire campus.

In addition, our campus has a Junior Panhellenic Council which serves to coordinate the activities of the pledge classes and to train future members and officers of Senior "Panhel."

## INTERFRATERNITY COUNCIL

Here, at Maryland, The IFC or Interfraternity Council, whose function is to strengthen and co-ordinate the activities of the individual houses in a group effort, is composed of twenty-four fraternities each having one voting delegate to the Council. Business of the IFC meetings concern such aspects of fraternity life as IFC Presents, IFC Ball, IFC Athletic Program, IFC Scholarship, a tutoring service, and IFC Rush.

Dave  
Sullivan



IFC  
President

## INTERFRATERNITY RUSH

Rush is one of the most important aspects of the fraternity system because it is the life-line of the system. Rush at the Maryland campus is composed of a series of scheduled events; Indoc-trination in Rush policies and Rush procedures, and an introduction to the individual fraternity houses.

You may wonder how to go about rushing. The IFC has prepared a Rush Booklet introducing Fraternities, the Fraternity system, and Rush to the rushee. Publicity is distributed throughout the Maryland campus and the surrounding areas. Any questions on the Fraternity system or any parts of the system will be gladly answered by the fraternity member on campus or through the IFC.

If you, an individual who wants to know more about the Fraternity system, or you, an individual who is just curious, take the time to look into the Fraternity system, YOU will want to become a Fraternity Man.

*Dear Freshmen,*

*It is with great pleasure that I welcome you to the University of Maryland. On behalf of the Interfraternity Council and its 24 member fraternities, I would like to extend to you an invitation to become familiar with Greek life.*

*The fraternities at Maryland, ranging in size from 15 to 100 members, offer the student countless opportunities to develop personal friendships, engage in a well-structured intramural sports program, and achieve academic excellence.*

*Fraternities are also well represented in almost all phases of extracurricular student life; S.G.A., University Theater, University athletics, and campus publications, to mention but a few.*

*Pledge programs place an organized emphasis on scholastic achievement coupled with growth of you as an individual.*

*The primary objective of your college career is the development of a more complete man, both academically and socially. The fraternity compliments the University toward the fulfillment of this objective.*

*Leaving you with these thoughts, I wish you every success in your college endeavors and urge you to sample for yourself, in the coming Fall rush, the experience of Fraternity.*

*Sincerely,  
Dave Sullivan  
IFC President*

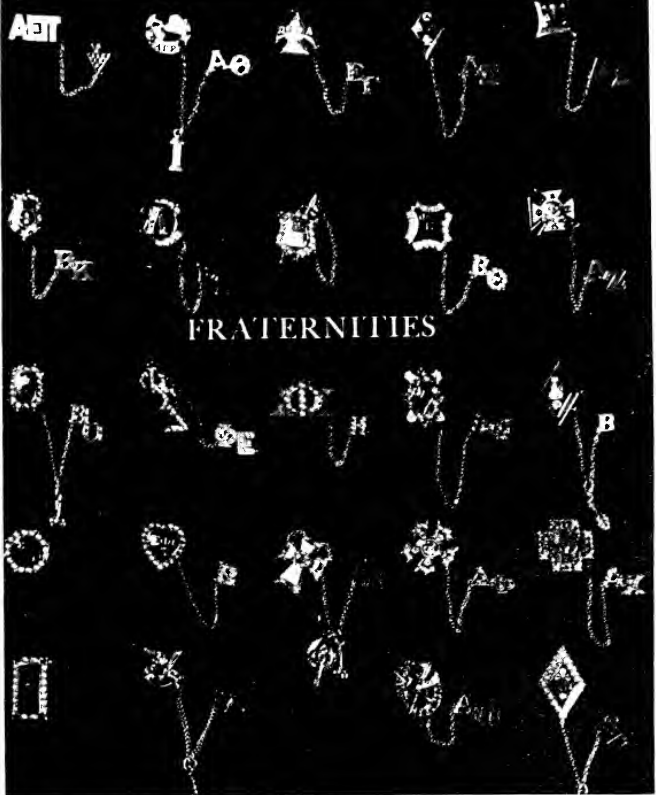

FRATERNITIES

## SORORITIES

<b>ALPHA CHI OMEGA</b>	<b>"ALPHA CHI"</b>
<i>Gamma Theta Chapter established here—1948</i>	
President .....	Barbara Williams
4525 College Avenue	UN 4-9893
<b>ALPHA DELTA PI</b>	<b>" A D PI"</b>
<i>Beta Phi Chapter established here—1940</i>	
President .....	Patricia Smith
4603 College Avenue	WARfield 7-9864
<b>ALPHA EPSILON PHI</b>	<b>"A E PHI"</b>
<i>Alpha Mu Chapter established here—1943</i>	
President .....	Lois Mazoh
11 Fraternity Row	WARfield 7-9701
<b>ALPHA GAMMA DELTA</b>	<b>"A G D"</b>
<i>Alpha Xi Chapter established here—1947</i>	
President .....	Karen Reynolds
4535 College Avenue	UNion 4-9806
<b>ALPHA OMICRON PI</b>	<b>"A O PI"</b>
<i>Pi Delta Chapter established here—1924</i>	
President .....	Maria Valencia
4517 College Avenue	WARfield 7-9871
<b>ALPHI PHI</b>	
<i>Delta Zeta Chapter established here—1961</i>	
President .....	Carole Anderson
7402 Princeton Avenue	UNion 4-5910
<b>ALPHA XI DELTA</b>	<b>"ALPHA XI"</b>
<i>Beta Eta Chapter established here—1934</i>	
President .....	Robin Trainor
4517 Knox Road	WARfield 7-9720
<b>DELTA DELTA DELTA</b>	<b>"TRI DELT"</b>
<i>Alphat Pi Chapter established here—1934</i>	
President .....	Jane Edwards
4606 College Avenue	UNion 4-9491
<b>DELTA GAMMA</b>	<b>"D G"</b>
<i>Beta Sigma Chapter established here—1945</i>	
President .....	Kay Dougherty
4518 Knox Road	UNion 4-5880



- DELTA PHI EPSILON** "D PHI E"  
*Delta Xi Chapter established here—1945*  
 President ..... Judy Goldberg  
 4514 Knox Road UNION 4-9692
- GAMMA PHI BETA** "GAMMA PHI"  
*Beta Beta Chapter established here—1940*  
 President ..... Maureen Watkins  
 9 Fraternity Row WARfield 7-9773
- KAPPA ALPHA THETA** "THETA"  
*Gamma Mu Chapter established here—1947*  
 President ..... Jeanne Buckingham  
 8 Fraternity Row WARfield 7-7606
- KAPPA DELTA** "K D"  
*Alpha Rho Chapter established here—1929*  
 President ..... Carol Lee  
 4610 College Avenue WARfield 7-9759
- KAPPA KAPPA GAMMA** "KAPPA"  
*Gamma Psi Chapter established here—1929*  
 President ..... Sandy Hughes  
 7407 Princeton Avenue WARfield 7-9886
- PHI SIGMA SIGMA** "PHI SIGGY SIGGY"  
*Beta Alpha Chapter established here—1936*  
 President ..... Deena Chesler  
 4531 College Avenue WARfield 7-9828
- PI BETA PHI** "PI PHI"  
*Maryland Beta Chapter established here—1944*  
 President ..... Sue Dayton  
 12 Fraternity Row UNION 4-9885
- SIGMA DELTA TAU** "S D T"  
*Alpha Theta Chapter established here—1951*  
 President ..... Linda Pollack  
 4516 Knox Road WARfield 7-9513
- SIGMA KAPPA**  
*Beta Zeta Chapter established here—1941*  
 President ..... Emmy Lou Moke  
 10 Fraternity Row WARfield 7-9861

A . . . Alpha	N . . . . Nu
B . . . . Beta	Ξ . . . . Xi
Γ . Gamma	Ο . Omicron
Δ . . Delta	Π . . . . Pi
Ε . Epsilon	Ρ . . . . Rho
Z . . . . Zeta	Σ . . Sigma
Η . . . . Eta	Τ . . . . Tau
Θ . . Theta	Υ . Upsilon
Ι . . . . Iota	Φ . . . . Phi
Κ . . Kappa	Χ . . . . Chi
Λ . Lambda	Ψ . . . . Psi
Μ . . . . Mu	Ω . Omega

## FRATERNITIES

### ALPHA EPSILON PI "A E PI"

*Delta Deuteron Chapter established here—1940*

President ..... Mike Mendelson  
13 Fraternity Row 277-9748

### ALPHA GAMMA RHO "A G R"

*Alpha Theta Chapter established here—1928*

President ..... Max Perry  
7511 Princeton Avenue WARfield 7-9831

### ALPHA TAU OMEGA "A T O"

*Epsilon Gamma Chapter established here—1930*

President ..... James Smith  
4611 College Avenue WARfield 7-9769

### DELTA SIGMA PHI "DELTA SIG"

*Alpha Sigma Chapter established here—1924*

President ..... Ed Myer  
4300 Knox Road WARfield 7-9770

### DELTA TAU DELTA "DELT"

*Delta Sigma Chapter established here—1948*

President ..... John Prusch

### KAPPA ALPHA "KA"

*Beta Kappa Chapter established here—1914*

President ..... Bill Thomas  
1 Fraternity Row UNION 4-9846

### LAMBDA CHI ALPHA "LAMBDA CHI"

*Epsilon Pi Chapter established here—1932*

President ..... Jim Graef  
6 Fraternity Row WARfield 7-9778

### PHI DELTA THETA "PHI DELT"

*Alpha Chapter established here—1930*

President ..... Joe Moore  
4605 College Avenue WARfield 7-9884

**PHI EPSILON PI** "PHI EP"  
*Beta Theta Chapter established here—1962*  
 President ..... Bruce Fingerhut  
 4229 Guilford Road 779-5581

**PHI KAPPA SIGMA** "PHI KAP"  
*Alpha Zeta Chapter established here—1899*  
 President ..... Dave Nardo  
 5 Fraternity Row UNION 4-9828

**PHI KAPPA TAU** "PHI TAU"  
*Beta Omicron Chapter established here—1950*  
 President ..... Rod Frederick  
 Box 24, Campus UNION 4-9886

**PHI SIGMA DELTA** "PHI SIG DELT"  
*Phi Epsilon Chapter established here—1959*  
 President ..... Eugene Korth  
 14 Fraternity Row 927-9557

**PHI SIGMA KAPPA** "PHI SIG"  
*Eta Chapter establisher here—1897, 1923*  
 President ..... Bob Bounds  
 7 Fraternity Row UNION 4-9851

**PI KAPPA ALPHA** "PI K A"  
*Delta Psi Chapter established here—1952*  
 President ..... Charles Bowers  
 4530 College Avenue 779-9801

**SIGMA ALPHA EPSILON** "S A E"  
*Maryland Beta Chapter established here—1943*  
 President ..... Hal Brierly  
 4 Fraternity Row WARfield 7-9707

**SIGMA ALPHA MU** "S A M"  
*Sigma Chi Chapter established here—1933*  
 President ..... Bob Rombro  
 2 Fraternity Row WARfield 7-9845

## SIGMA CHI

*Gamma Chi Chapter established here—1942*

President ..... James Owens  
4600 Norwich Road UNION 4-9807

## SIGMA NU

*Delta Phi Chapter established here—1917*

President ..... Bill Henshaw  
4617 Norwich Road WARfield 7-9563

## SIGMA PHI EPSILON

“SIG EP”

*Maryland Beta Chapter established here—1949*

President ..... William Butcher  
7403 Hopkins Avenue 864-3855

## SIGMA PI

*Alpha Chi Chapter established here—1949*

President ..... Bill Gscheidle  
4502 College Avenue 864-9583

## TAU EPSILON PHI

“T E P”

*Tau Beta Chapter established here—1925*

President ..... Malcolm Paul  
4607 Knox Road UNION 4-9513

## TAU KAPPA EPSILON

“T K E”

*Tau Beta Chapter established here—1947*

President ..... Richard Clay  
Campus UNION 4-9765

## THETA CHI

*Alpha Psi Chapter established here—1948*

President ..... Robert Maurer  
7401 Princeton Avenue UNION 4-9883

## ZETA BETA TAU

“Z B T”

*Beta Zeta Chapter established here—1948*

President ..... Barry Bricken  
4400 Knox Road UNION 4-9786



# RESIDENCES



## DORM LIFE

A warm welcome will be yours in your new campus home. You will find that, in the residence halls, every effort has been made to offer you comfortable and pleasant living conditions and facilities for conscientious studying, for this is, after all, your home where you will be spending a great deal of your time. Here you will hang your hat, that picture of someone special, a football schedule, or the latest University Theater program. Here you will study, sleep, laugh, cry, and enjoy an occasional "bull session."

Your room will be provided with single beds, bureaus, desks, closets, and chairs. You may want to avail yourself of a towel and linen service. Curtains, rugs, bedspreads, and lamps that you will want to bring can reflect your own personality and give the room a personal touch. Don't forget such extras as a pillow, wastebasket, clock, iron, and ashtrays if you smoke! Hairdryers are permitted in the rooms but *no hotplates*, please!

Though you will spend much of your time studying, you can relax by attending the social functions sponsored by the residence. Desserts are held frequently and consist of men and women residents getting together in the recreation room or lounge of the hall for two hours of light refreshments and dancing. Fireside chats and other talks given by your favorite professors or



other speakers at the request of your residence are also popular. You may want to join one of the intramural teams organized in your hall. This will give you an opportunity to exercise your skill in basketball, volleyball, football and softball.

You may find it convenient to study in the special study rooms or lounges provided in all residences. To help you with your studies all of the halls have accumulated files of old tests and exam papers which may be consulted "legally."

## TELEPHONES

In each residence, you will find phones which you may use to receive calls and to place direct calls, at no cost, to other on-campus phones. Calls may be received on these phones from 8 a.m. to 10 p.m. on Mondays, to 11 p.m. on weekends and to 10:30 p.m. on other nights. You are asked to be considerate when using these phones and to observe the time-limit for each call set by your dorm. The following are main desk extensions for women's residences:

Anne Arundel . . . . .	7301	Montgomery C,D,E . . .	7341
Caroline . . . . .	7312	Montgomery F,G . . . .	7342
Carroll . . . . .	7313	Queen Anne's . . . . .	7347
Centreville North . . .	7310	St. Mary's . . . . .	7348
Centreville South . . .	7311	Somerset . . . . .	7349
Dorchester . . . . .	7331	Wicomico . . . . .	7350
Montgomery A,B . . . .	7340	Worcester . . . . .	7351
Denton . . . . .	7500		

Men's residence halls have no desk phones. You can find student's extentions by consulting the Student Directory or by calling Information, extention 622.

## VISITING REGULATIONS

Both men and women should make themselves known to their residence directors. They are there to help you and answer any questions you might have.

Men should call for women by having them paged at the main desk of the lobby. Observe good manners in the lobby and remember that smoking is prohibited there. Women may entertain friends in the recreation room which is provided with a ping-pong table, television, and piano.

Women are permitted only on the ground floor public lounges and lobbies of men's residence halls, and only when these areas are chaperoned by a House Director or other authority.

Visitors may stay overnight on weekends at the request of a resident for a fee of \$.50 or \$1.00 if linens are provided by the residence. This is subject to available space, approval of the house director, and permission which must be requested 24 hours in advance.

## DRESS REGULATIONS

A blouse or sweater and skirt, or dress for women and a shirt and trousers for men are appropriate for wear in all classroom and administrative buildings, chapel, library, first and second floors of the Student Union, dining halls at all meals from Monday through Friday, and women's residence hall lobbies. On Saturday, at breakfast and lunch only, tailored bermudas and slacks may be worn by men and women. Coat and tie and trousers for men, dress or coordinated outfit with hose and heels or flats for women should be worn to Sunday dinner at all dining halls. Monday through Friday, on the two lower levels of the Student Union, tailored bermudas or slacks may be worn after 3 p.m. Bermudas and slacks may be worn on these levels all day on the weekend *except* for Sunday Buffet in the cafeteria. Coat and tie or heels and hose are worn for the buffet. Bermudas and slacks are allowed at any time while bowling.

## CURFEWS

Curfew hours for women vary as to year in college. Freshman women have three overnights and three twelve o'clock late leaves per semester; sophomores, six of each; juniors, nine; and seniors have unlimited privileges in these areas. All weekends are free. Men have no curfews whatsoever.

RESIDENCE HOURS	MONDAY	TUESDAY	WEDNESDAY	THURSDAY	FRIDAY	SATURDAY	SUNDAY
Earliest one can leave the residence	6 a.m.	6 a.m.	6 a.m.	6 a.m.	6 a.m.	6 a.m.	6 a.m.
Earliest one can enter the residence	7:30 a.m.	7:30 a.m.	7:30 a.m.	7:30 a.m.	7:30 a.m.	7:30 a.m.	7:30 a.m.
Latest time one can sign out, change a sign out, or leave the residence							
Dormitory is closed	10 p.m.	Curfew	Curfew	Curfew	12 Midnight		Curfew
Freshman women's curfew	10 p.m.	Midnight	Midnight	Midnight	1 a.m.		Midnight
Sophomore women's curfew	10 p.m.	10:30 p.m.	10:30 p.m.	10:30 p.m.	1 a.m.		10:30 p.m.
Junior women's curfew	10 p.m.	11 p.m.	11 p.m.	11 p.m.	1 a.m.		11 p.m.
Senior women's curfew	10 p.m.	11:30 p.m.	11:30 p.m.	11:30 p.m.	1 a.m.		11:30 p.m.
Men's calling hours—dormitory	10 p.m.	Midnight	Midnight	Midnight	1 a.m.		Midnight
Men's calling hours—sorority	Noon-9:45	Noon-10 p.m.	Noon-10 p.m.	Noon-10 p.m.	Noon-12:45 a.m.		9 a.m.-10 p.m.
Men's calling hours—recreation room	2 days—2 p.m.-10 p.m.	1 day—2 p.m. until dinner	1 day closed				
Recreation room calling hours (According to your residence)	Begin no earlier than 1 p.m.	End no later than 9:30 p.m.					
Women's calling hours in men's dormitory	7-8:30 p.m.						
Calling hours in fraternities	No calling hours						

# SERVICES

FLAVORS  
CHOCOLATE  
VANILLA  
BUTTER PECAN  
ORANGE SHERR  
CHOCOLATE  
REUR

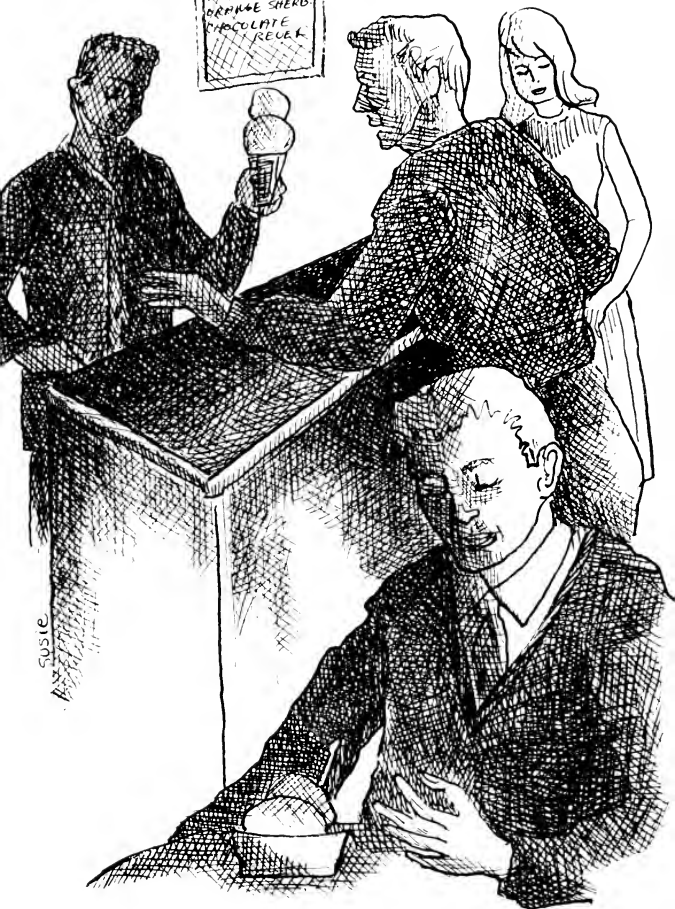

## BOOKS

The *Student Supply Store*, maintained by the University, is located in the Student Union. Here one may obtain all required texts, new or used, and other supplies at reasonable rates. Its functions for student benefit in that profits are placed in a student scholarship fund. Upon resale of books, the student is given a credit slip which can be used only in the SU. No cash refunds are given. Alpha Phi Omega (APO), a service fraternity, sells used texts consigned to them by students in the SU.

The *Maryland Book Exchange*, on Baltimore Boulevard in College Park, also sells new and used texts plus supplies. Cash refunds are given on resale, and during the first week of classes new books may be resold at original cost upon presentation of sales receipt.

Both bookstores post approved text lists for all courses.

## CHECK CASHING SERVICES

Checks on all banks may be cashed at Suburban Trust Co. in College Park for a small service charge. Bank hours are:

Monday - Thursday . . . . . 8:30 - 2 p.m.

Friday . . . . . 8:30 - 2 p.m.

also 5 - 8 p.m.

Two banks in Prince Georges Plaza are open on Saturday. The SU will cash checks up to \$10. There is a 10c fee.

## CATALOGS

The University publishes a general information bulletin, AN ADVENTURE IN LEARNING. Catalogs for individual colleges are available at the respective Dean's office.

## COLLEGE PARK SERVICES

Many shops are conveniently located here in College Park. Clothing stores, a shoe store, shoe repair shops, jewelry and drug stores are located within walking distance. Nearby are hair stylists, barber shops, a grocery store, hardware store, three laundries (two self-service), a 5 & 10c store, gift shop, stationery shop, florist, and dressmaker.

Prince Georges Plaza, Silver Spring and D.C. may be reached by car or bus.

## COUNSELING CENTER

The University maintains a Counseling Center to aid students in maintaining a better understanding of themselves and to improve methods of dealing with vocational, educational, and personal problems. The new office for the Center is located in Shoemaker Hall. No fee is charged for assistance to undergraduates. Psychologists staff the center. Counseling is on an individual basis. A Reading and Study Skills Laboratory is available for the purpose of improving student reading and study habits.

## DAIRY

The University Dairy, next to the Rossborough Inn, serves dairy products and light lunches. Its hours are:

Monday - Friday . . . . . 9:30 - 5:30 p.m.

Saturday - Sunday . . . . 11:30 - 5:30 p.m.

## FINANCIAL AIDS

Students who have demonstrated academic ability and have financial need may apply for aid through scholarships and grants, loans, or part-time employment. These are listed in the bulletin, AN ADVENTURE IN LEARNING, and are awarded before the beginning of the academic year. Specific aid information may be obtained in the Office of Student Aid, North Administration Building.

## ID CARDS

A new student receives his ID card at registration, and it will stay with him throughout his college years. For the undergraduate, it serves as a general identification card, an admission ticket to athletic and SGA events, and as a Dining Hall card for those with dining hall privileges.

The ID is required to draw library books, for identification in cashing checks, to vote in student elections, to obtain the TERRAPIN, to check out athletic equipment at Cole Activities Building and the Armory, and to use the golf course, tennis courts, and other facilities.





Loss of an ID should be reported immediately to the Office of the Executive Dean for Student Life. A \$10 fee is charged for replacement.

## INFIRMARY

The new infirmary is located across from the SU building. Its major function is to assist the students and the University in maintaining good health standards by treating students. It is open to all students free of charge. A registered nurse is on duty 24 hours a day, and a doctor is on call for emergencies. Physicians will be present at the Infirmary during the following hours:

Monday - Friday	.....	8:30 - 11:45 a.m.	
			1 - 4:15 p.m.
Saturday	.....	9 - 11	a.m.
Sunday	.....	10 - 11	a.m.

## LIBRARY

The *McKeldin Library* is a repository of information on many subjects. It contains four main floors, three mezzanines, several light reading rooms, and many special subject rooms. All are open to students.

Books and records may be withdrawn upon presentation of Student ID. Books must be returned to the loan desk or the book depositories on the due date.

During the regular school year, Library hours are:

Monday - Friday	.....	8 a.m. - 10 p.m.
Saturday	.....	8 a.m. - 5 p.m.
Sunday	.....	3 p.m. - 10 p.m.

There are also special subject libraries in the Chemistry, Math and Engineering Buildings. Students are encouraged to use the SU study rooms, the College Park Library, the Library of Congress, the Army Medical Library and Museum, and the National Institutes of Health Library.

## LOST AND FOUND

The Campus Police Office in the General Services Building will accept lost articles. Administrative offices on campus receive them and forward them to the police. Individuals finding articles should insist on receiving a receipt for them. Lost articles may be reclaimed with reasonable identification. After 90 days, the police will dispose of unclaimed goods to charities. The loss of textbooks should be reported to both bookstores at once.

## PLACEMENT SERVICE

The University Placement Service, located in Shoemaker Hall, offers job opportunities related to present and future employment needs. This program includes Career Week and summer job conferences when representatives from companies will be on hand to interview interested applicants.

The placement director and your department's faculty placement representative are available for conferences with sophomores and juniors to aid their future planning. The most assistance is received in your senior year.

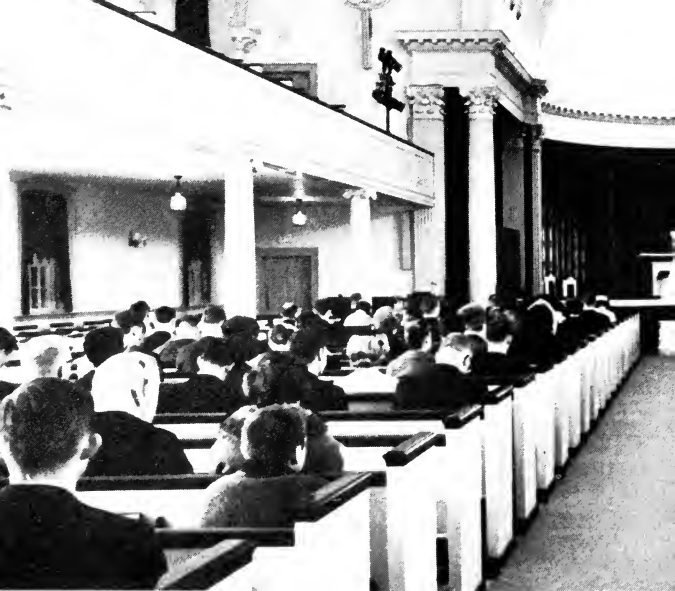

## RECREATIONAL FACILITIES

The University offers many recreational facilities. Local services are available too. Bowling alleys may be found in the SU, Adelphi, and College Park. Rates are cheaper during the day.

There are no movie theatres in College Park, but movies are shown at the SU Friday, Saturday, and Sunday evenings. Classical films are shown Tuesday and Thursday afternoons. There are nearby theatres in Langley Park, Silver Spring, D.C.



Swimming is available for women only in Preinkert Fieldhouse and to both men and women in Cole Field House. In winter, there is ice skating on the duck pond behind the University Hills Apartments and any time at indoor rinks on US 1, in Silver Spring, and in D. C.

The University offers recreational facilities such as archery targets, tennis courts, etc. — at a reasonable rate or at no charge. There is a miniature golf course at Green Meadows on University Boulevard, a university golf course, and a Maryland driving range behind the stadium.



There are listening booths and record rooms in the Fine Arts room of McKeldin Library. Records and record players are available. The SU has televisions, a billiard room, and a Hi-Fi and stereo room. The SU provides special facilities for commuters.

Campus-wide dances are held at least twice monthly in the SU Ballroom. Several groups sponsor hootenannies, which are campus folk sings. In addition to the athletic and recreational activities in and around College Park, campus organizations and the different classes plan recreational evenings throughout the year.

## TRANSPORTATION

Greyhound's Baltimore-Washington buses pass through College Park every half hour to the D.C. terminal at 1110 New York Avenue, N.W. Trailways has a terminal in Washington at 1201 New York Avenue, N.W. Suburban Transit buses go, via University Boulevard, to Silver Spring every half hour. Other local transportation includes the Capitol Transit Buses, the College Park, and Mt. Rainier lines.

All major East Coast airlines and many small ones serve the Washington National Airport in Virginia. Baltimore's Friendship International Airport can be reached by following the signs on the Baltimore-Washington Parkway.

Trains come and go from Union Station in D. C. The phone number is EX 3-7900. The Blue Bird Cab Company and the Suburban Cab Company are local cab companies.

## UNIVERSITY DIRECTORY

The Student-Faculty Directory is published by the University each year and is sold at the book stores 6 weeks after classes begin. The cost is usually less than \$1.00.

## UNIVERSITY OFFICES

Most University offices close at 4:45 p.m. The cashier in the North Administration Building closes at 3 p.m.

## UNIVERSITY POST OFFICE

The University operates a post office in General Services Building for the reception, dispatch and delivery of the U.S. Mail, including parcel post items and inter-office communications.

This office is not a part of the U.S. postal system and no facilities are available for the reception or transmission of postal money orders. All registered and insured mail must be picked up at the U.S. Post Office in College Park. Resident students' mail will be delivered directly to the dormitory. The University Post Office closes at 4 p.m. during week days while the U.S. Post Office closes at 5 p.m. Monday through Friday and at noon on Saturday.



# STUDENT UNION

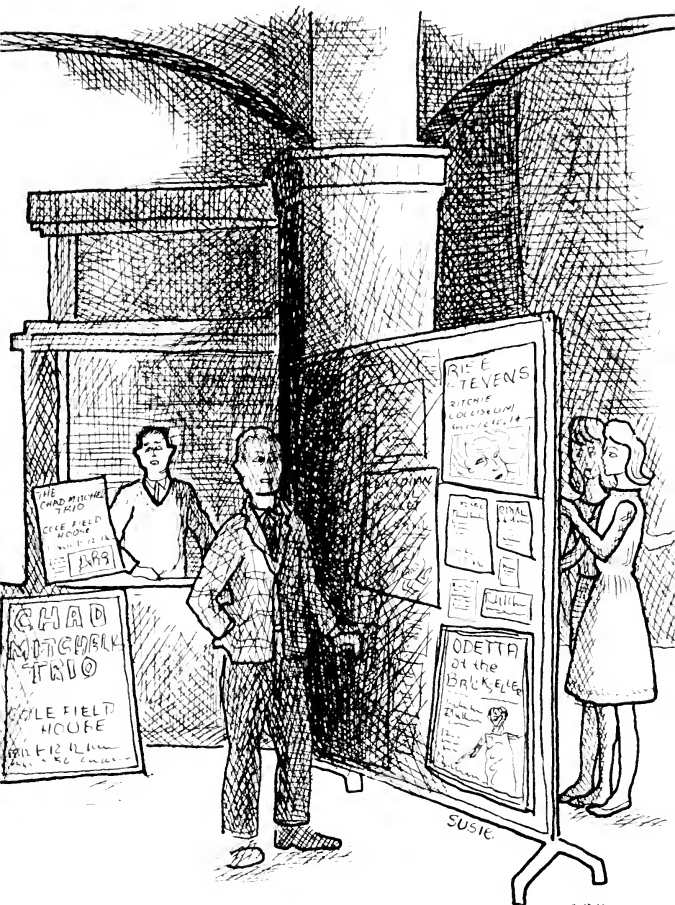

## STUDENT UNION

The hub of activity for the University is the Student Union, which is under the direction of Bill Hoff. To students the Union means visits with friends over lunch, dances, meetings, movies, and other varied activities.

### General Hours:

Monday-Thursday	9 a.m.-11 p.m.
Friday-Saturday	10 a.m.-12 p.m.
Sunday	2 p.m.-11 p.m.

Do you need books and supplies for classes? Are you looking for aspirin or records?—all the required supplies for classes are sold in the Student Supply Store along with drugs, cards, novelty items, college jewelry, and Maryland jackets, etc. The store is located on the basement level of the Union.

### Hours:

Monday-Friday	8:30 a.m.-4:30 p.m.
---------------	---------------------

(During Registration Week—open in the evenings and on Saturday.)

*A game room* is located near the entrance to the Supply Store where all kinds of table games may be played. Bridge tournaments are held here every Tuesday evening.

## CAFETERIA

A popular eating place for commuters is the new cafeteria. Here you can buy a sandwich or a full course meal.

Hours:

Monday-Friday 11 a.m.–2 p.m.

*The Snack Bar* located next to the cafeteria is a popular meeting place for friends. Here a coke and pizza may be enjoyed during the day.

Hours:

Monday-Friday 7 a.m.–10 p.m.

Saturday 8 a.m.–10:30 p.m.

Sunday 2 p.m.–10 p.m.

An *Activities Lounge* is located on the first floor. The lounge is a popular study room during the daytime.

Two outside patios are located off the Activities Lounge. The patios can be used for eating or just relaxing.

## BOWLING

There are 16 tenpin bowling alleys in the sub-basement of the Union.

Hours:

Monday-Thursday 3 p.m.–11 p.m.

Friday 3 p.m.–midnight

Saturday 10 a.m.–midnight

Sundays & holidays 2 p.m.–10p.m.

Cost:

\$2.40 per lane per hour.

## MOVIES

A large *Auditorium* on the main floor is used on weekends to show full length motion pictures.

Show times:

Friday and Saturday	7 p.m. & 9 p.m.
Sunday	7:30 p.m.

Price: 25¢ per person

A *Smoke Shop* is located near the main entrance. Here tobacco, candy, and paperback books are sold.

Hours:

Monday-Friday	8 a.m.-5 p.m. 7 p.m.-closing
---------------	---------------------------------

A *Telephone Center* is next to the Smoke Shop. The center has seven pay phones and two campus phones.

An *International Language Lounge* is another feature of the main floor. Only foreign languages are spoken in the lounge.

A *Television Room* is a popular attraction on this floor. There are three black and white sets and one color set, which makes it possible for all local channels to be tuned in at the same time.

## OFFICES

The rest of the first floor consists of offices. Dean Florestano's office, the SGA and class offices, are all located in the Student Union. Dean Billings, the social director, also has her office located on this floor. In addition, there are 10 meeting rooms.

On the second floor there is a large study room with desks and lounge chairs.

*Music rooms* are to be found on the second floor. Stereo music is piped in for listening. In the other rooms there are three pianos and one organ.

A *browsing library* with current periodicals and light reading material can be found in this floor.

The *Ballroom*, where most campus dances originate, is on the second floor. There is at least one dance held here each month.

A new addition is the *Fine Arts Lounge*. Many paintings are exhibited on the walls. This room may be used for lounging or studying.

Twelve *billiard tables* are located in the room next to the bowling alleys. A billiard table can be rented for 80¢ an hour. The hours are the same as the general SU hours.

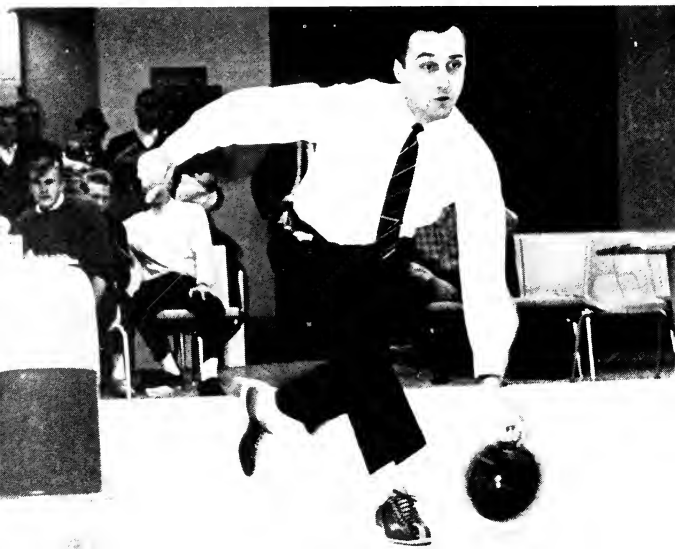







# WHOM TO SEE

<i>For</i>	<i>See</i>	<i>Where</i>	<i>Phone</i>
Absences	Dean of College	Dean's Office	
Admissions	G. W. Algire	N. Admin. Bldg. (KK)	396
AFROTC	Col. Theodore Aylesworth	Armory	351
Alumni	David Brigham	N. Admin. Bldg.	366
Athletics	William Cobey	Cole Field House (GG)	372
Baseball	Jack Jackson	Cole	467
Basketball	Bud Milikan	Cole	505
Cross-Country	Jim Kehoe	Armory	370
Football	Tom Nugent	Cole	242
Golf	Frank Cronin	Cole	613
Lacrosse	Jack Faber		
Rifle	Al Heagy	Cole	231
Soccer	Sgt. Wm. Holland	Armory	637
Swimming	Doyle Royal	N. Admin. Bldg.	375
Tennis	Wm. Campbell	Cole	544
Track	Doyle Royal	N. Admin. Bldg.	375
Weight Lifting	Jim Kehoe	Armory	370
Wrestling	Hap Freeman	Cole	467
AWS	Sully Krouse	Cole	467
Bills	Julia Billings	Student Union-136	7654
Breakage Cards	Cashier	N. Admin. Bldg.	340
Car Pools	Cashier	N. Admin. Bldg.	340
Dramatics	University Commuters Club		
	E. Thomas Starder	Student Union	503
		Woods Hall-105	291

## WHOM TO SEE

Employment	Lewis Knebel	Shoemaker Bldg.	774
General	Palmer Hopkins	229 N. Admin. Bldg.	263
Part Time	Dean Marian Johnson	N. Admin. Bldg.	WA 7-9707
Womens	IFC Office	Student Union	232
Fraternities	Dean Ronald Bamford	BPA Bldg. (Q)	326
Graduate School	Dr. Lester Dyke	Infirmary	
Health Service			
Housing			
Men's	Joseph Hall	N. Admin. Bldg.	338
Women's	Dean of Women	N. Admin. Bldg.	263
Libraries	Loan Desk	McKeldin Library (L)	261
	Chemistry Library	Chem. Bldg. (C)	525
	Eng. and Phys. Sci. Library		
	Campus Police	Math Bldg. (C)	484
Lost and Found	U.S. Post Office	Service Bldg.	315
Mail	Univ. Post Office	College Park	UN 4-3264
	Student Union Office	Service Bldg.	386
Meeting Rooms		Student Union	503
Music			
Band	Hugh Henderson	Music Dept. (B)	567
Chapel Choir	Fague Springman	Music Dept.	207
Men's Glee Cb.	Paul Traver	Music Dept.	683
Women's Chorus	Paul Traver	Music Dept.	683
Orchestra	Emerson Head	Music Dept.	207
Parking Tickets	Police Cashier	Service Bldg.	435
Police	Service Bldg.	Service Bldg.	315

Problems				
Men's	Dean of Men	N. Admin. Bldg.	338	
Women's	Dean of Women	N. Admin. Bldg.	263	
Study	Advisor or Counseling Center Counseling Center	Office  Shoemaker Bldg.	 248	
Vocational Communications				
DIAMONDBACK	Marie Howell	Journalism Bldg. (G)	258	
CALVERT REVIEW	Dick Smith	Journalism Bldg.		
M BOOK	Carol Gebert	Student Union	7659	
TERRAPIN	Barbara Berger	Journalism Bldg.	WA 7-9871	
WMUC	George Batka	Speech Dept.	550	
Religious Groups	Bruce Jordan	Music Bldg.-2	207	
RMA	Joseph Hall	N. Admin. Bldg.	319	
Scholarships	H. Palmer Hopkins	N. Admin. Bldg.	774	
SGA President	Mike Mendelson	Student Union	UN 4-9807	
Social Life	Dean McCormick	N. Admin. Bldg.	263	
Sororities	Janyce Notopoulos	N. Admin. Bldg. (209)	359	
Space Reservations				
Student Union	Bill Hoff	Student Union	503	
Chapel	Bruce Jordan	Music Bldg.	207	
Student Life	Dean Gray	N. Admin. Bldg.	437	
Summer School	Dr. O. Ulry	Admin. Bldg. (IB)	586	
Telegrams	Switchboard	Education Bldg. (T)	350	
WRA	Ethel Kessler	Preinkert Field House	7109	

# UNIVERSITY OF College Park Campus

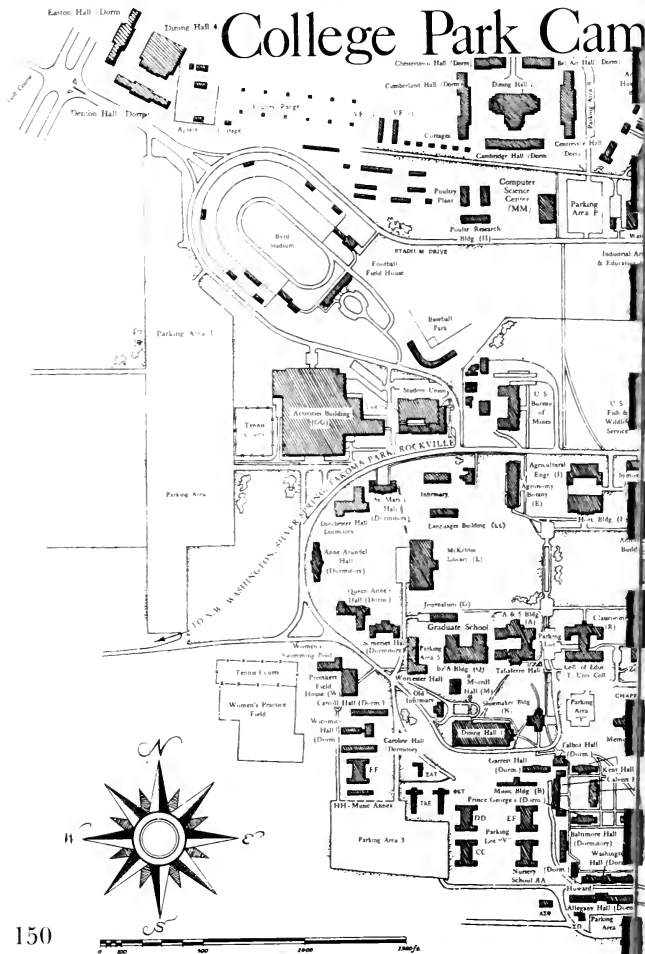

# MARYLAND

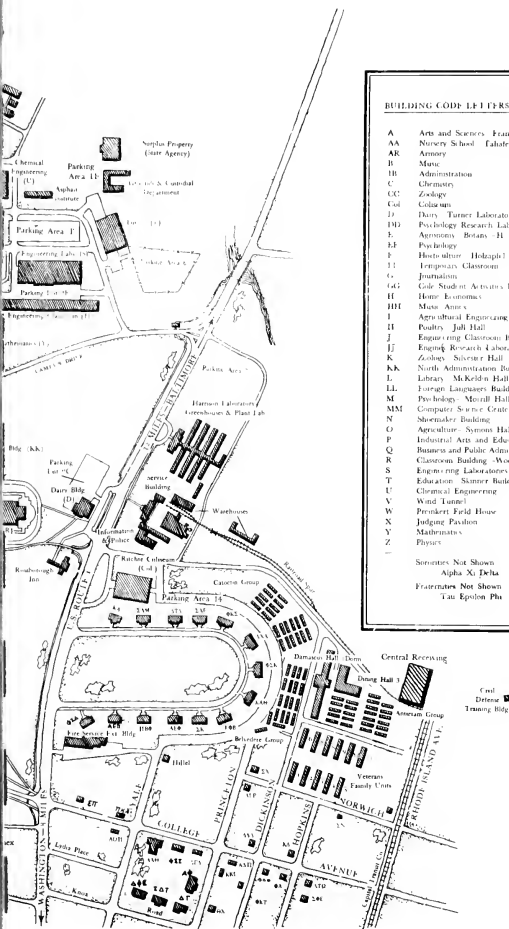

## BUILDING CODE LETTERS FOR CLASS SCHEDULES

A	Arts and Sciences - Francis Scott Key Hall
AA	Nursery School - Falaferno Hall
AR	Armory
B	Music
IB	Administration
C	Chemistry
CC	Zoology
Col	Coliseum
D	Dairy - Turner Laboratory
DD	Psychology Research Laboratory
E	Agronomy - Botany - H. J. Patterson Hall
EE	Psychology
F	Horticulture - Holzapfel Hall
II	Temporary Classroom
G	Journalism
GG	Gold Student Activities Building
H	Home Economics
HH	Music Annex
I	Agricultural Engineering - Shriver Laboratory
II	Poultry - Juhl Hall
J	Engineering Classroom Building
JJ	Engineering Research Laboratory (Molecular Physics)
K	Zoology - Silver Hall
KK	North Administration Building
L	Library - McKelvin Hall
LL	Foreign Languages Building
M	Psychology - Merrill Hall
MM	Computer Science Center
N	Shoemaker Building
O	Agriculture - Symons Hall
P	Industrial Arts and Education - J. M. Paterson Building
Q	Business and Public Administration and Classroom Building
R	Classroom Building - Wood Hall
S	Engineering Laboratories
T	Education - Skinner Building
U	Chemical Engineering
V	Wind Tunnel
W	Prentiss Field House
X	Judging Pavilion
Y	Mathematics
Z	Physics
-	Structures Not Shown
-	Alpha Xi Delta
-	Fraternities Not Shown
-	Tau Epsilon Phi

## ALMA MATER

Hail, Alma Mater!  
Hail to thee Maryland  
Steadfast in loyalty  
For thee we stand.  
Love for the black and gold  
Deep in our hearts we hold,  
Singing thy praise forever  
Throughout the land.

## SONS OF OLD MARYLAND

Sons of old Maryland,  
Old Maryland needs you!  
Stand by your colors, boys,  
And to them e're be true!  
Fight for old Maryland.  
Old Liners stand,  
Defenders of the black and gold  
Throughout the land!

## MARYLAND MY MARYLAND

Thou wilt not cower in the dust,  
Maryland, my Maryland.  
Thy gleaming sword shall never rust  
Maryland, my Maryland.  
Remember Carroll's sacred trust  
Remember Howard's war-like thrust.  
And all thy slumberers with the just  
Maryland, my Maryland.

## MARYLAND VICTORY SONG

Maryland we're all behind you,  
Raise high the black and gold.  
For there is nothing half so glorious  
As to see our team victorious.  
We've got the steam boys,  
We've got the team boys,  
So keep on fighting, don't give in!  
M-A-R-Y-L-A-N-D (yell)  
Maryland will win!

## MARYLAND DRINKING SONG

Drink to the Terrapin!  
All bold-hearted men,  
We have no fear of hell,  
For we're loyal sons and fellows.  
Drink to the Terrapin!  
May God bless her sons!  
When the toast is in the cup,  
Bottoms up! Bottoms up!  
To Maryland!

## AROUND THE TOWN

The following list of restaurants, stores, and places of entertainment have been compiled to aid you, the newcomer to this area, by informing you of the local commercial establishments and facilities.

### COLLEGE PARK AREA

#### RESTAURANTS

- College Park Delicatessen, 7400 Balt. Blvd. made to order snacks, take out . . .
- Hot Shoppes, 7300 Balt. Blvd. (TU 2-2000) good old American food . . .
- Huddle, 4439 Lehigh Rd., (WA 7-6560) . . . pizza, coffee, soft lights . . .
- Italian Gardens, 7408 Balt. Blvd. . . . good Italian food and atmosphere . . .
- Little Tavern, 7413 Balt. Blvd. (WA 7-9717) open all night . . .
- Pizza Hut, 7409 Balt. Blvd. (UN 4-9700) . . . pizzas, delivery service . . .
- Prince Georges Restaurant, 7325 Balt. Blvd. (UN 4-3060) . . . full course meals . . .
- Student Union, campus, (WA 7-3800, ext. 503) . . . snacks, lunches, congenial atmosphere . . .

#### STORES

##### BANKS

- Suburban Trust Co., 7360 Balt. Blvd. (JU 8-5000), College Park . . .



## BARBER SHOPS

Anthony's Barber Shop, 7419 Balt. Blvd.,  
(WA. 7-9608) . . . the best in town . . .

*Campus Barber Shop*, next to the Chicken 'n  
Bucket, we cut your hair with special care  
*Old Line Barber Shop*, 7414 Balt. Blvd., (UN  
4-9772) . . . shear artistry . . .

## BEAUTY SHOPS

Color 'N Curl, College Ave.

Glamour Girl Hair Designers, 7420 Balt. Blvd.  
(779-6666) . . . meet your friends here . . .

Martini Hairdressers, 7244 Balt. Blvd., (WA  
7-9641) . . . exclusive but not expensive . . .

Novel's Hair Stylist, 7421 Balt. Blvd., (WA 7-  
2800) . . . convenient, skillful . . .

## BOOKS, ART SUPPLIES

College Park Gift Shop, 7334 Balt. Blvd., (AP  
7-3900) . . . gifts for all occasions . . .

Maryland Book Exchange, 4500 College Ave.,  
(WA 7-2510) . . . new and used textbooks,  
books bought and sold, engineering supplies

Student Supply Store, Student Union, U. of  
Md. . . . new and used texts bought and  
sold . . .

## CAR WASH

Nu Look Car Wash, 5506 Balt. Ave., Hyatts-  
ville . . . student discount slips available  
through the DIAMONDBACK . . .

## CLEANERS

Topper Cleaners, 7408 Balt. Blvd., (WA 7-  
1845) . . . special student discount cards . . .

University Cleaners

## DRUG STORES

Albrecht's Pharmacy, Balt. Blvd. and College Ave., (WA 7-3838) . . . all drugstore items, lunch counter . . .

Peoples Drug Store, Balt. Blvd.

## FLORISTS

College Park Florists, 4412 Knox Rd., (927-1655) . . . quality, economy, dependability, 24 hour phone service . . .

## GARAGES AND GAS

Chaney's Garage, 7505 Balt. Blvd., (UN 4-3400) . . . serving the University of Maryland for 42 years . . .

Shell Oil, Balt. Blvd. . . .

Sunoco, Balt. Blvd. . . .

## GROCERIES

Food Fair, College Park Shopping Center . . . shop at Food Fair, you'll like the change, discounts to sororities & fraternities . . .

## JEWELERS

College Park Watch Shop, 7406 Balt. Blvd., (WA 7-6800) . . . all types of repair — cards, jewelry, Keep Sake diamonds . . .

Powers Jewelers, College Park Shopping Center, (UN 4-0444) . . . Fraternal jewelry . . .

## MEN'S CLOTHING

Powers and Goode, 4509 College Ave., (WA 7-0421) . . . men's clothing . . .

Everett Simon's Men's Wear, College Park Shopping Center, (WA 7-9663) . . .

## SHOES

Triangle Shoes, College Park Shopping Center, . . . so much for so little . . .

## SPORTS

Varsity Sports Shop, 7501 Balt. Blvd., (UN 4-4441) . . . see us for your athletic needs . . .

U. of M. "T" shirts, jackets, sweatshirts . . .

## VARIETY STORE

F. W. Woolworth, College Park Shopping Center, (UN 4-9843) . . . satisfaction guaranteed—replacement or money refunded . . .

## WOMEN'S CLOTHING

Brass Buttons

Karen Ames, College Park Shopping Center, (UN 4-6944) . . . smart, casual clothes for the coed, "Home of Fashion Shopping" . . .

## ENTERTAINMENT

College Park Bowling Alley, 7416 Balt. Blvd. (WA 7-1247) . . . pinballs, snack bar . . .

Student Union, campus, (ext. 503) . . . T.V., movies, bowling, pool room, listening . . .

Town Hall Restaurant, 8134 Balt. Blvd., (TO 9-5814) . . . Greek get-togethers, fun . . .

Campus Door, 7410 Balt. Blvd. (WA 7-2866) . . . close, convenient, fun, dancing . . .

College Park Library, Knox Rd. . . . available to all University students . . .

Bicycle Rental, College Park Shopping Center . . . rent by the hour or day . . . good rates.

## WASHINGTON AREA

### RESTAURANTS

- Aldo Cafe, 1143 New Hampshire Ave. (FE 7-2985) . . . spaghetti, pizza, vineyard terrace.
- Alpine Room, 312 Kennedy St., N.W., (TU 2-6399) . . . rock and roll, dancing . . .
- Bavarian, 727 11th St., N.W., (ST 3-5769) . . .  
accordian, German beer . . .
- Ben's Hideaway, 221 Riggs Rd., N.E., (LA 9-3355) . . . all new, announcing our new private party room in Ben's Den, free parking . . .
- Blacky's House of Beef, 1217 22nd St., N.W., (FE 3-1100) . . . prime ribs of beef . . .
- Brickskeller, 1523 22nd St., N.W., (DE 2-1885) . . . 46 kinds of beer, pizza . . .
- Casino Royal, 804 14th St., N.W., (NA 8-7700) . . . top names in popular music . . .
- Caruso's Italian Kitchen, 1305 F St., N.W. . . .  
various location, Italian food . . .
- Crosstown, 3102 Mt. Pleasant St., N.W. (HO 2-8943) . . . highly recommended \$3 min. . .
- Devonshire Grill, 4241 Wisconsin Ave., N.W., (WO 6-2766) . . . college people, frosties . . .  
"The finest Italian cuisine," spaghetti . . .
- Flag Ship, 951 Main Ave., S.W., (RE 7-8683) . . . fresh seafood near the wharves . . .
- Hay Loft, 1411 H St., N.W., (NA 8-3410) . . .  
rhythm and blues . . .
- Gusti's, 19th and M Sts., N.W., (RE 7-0895) . . . red checked tablecloths, chianti . . .

## INDEX

AWS .....	41	Interfraternity	
baseball .....	85	Council .....	110,112
basketball .....	82,93	intramurals .....	87
Board of Regents .....	16	lacrosse .....	85
book stores .....	128	library .....	132
campus elections .....	44	literary magazine .....	52
calendar of events .....	9,10	map of UM .....	150
cheerleaders .....	92	Men's League .....	44
cheers .....	152,153	military organizations ..	67
classes .....	22	newspaper .....	50
coaches .....	89	Panhellenic .....	108,110
Colleges of:		placement service .....	133
Agriculture .....	30	political parties .....	66
Arts & Sciences .....	30	professional schools .....	33
B.P.A. ....	31	professional societies .....	69
Education .....	31	President Elkins ..	12,13,14
Engineering .....	31	radio station .....	51
Home Economics .....	32	religious societies .....	70
Physical Education .....	32	service groups .....	66
color guard .....	92	SGA cabinet .....	36,37
counseling center .....	129	committees .....	44,45,46
cross country .....	85	court .....	39,40
Deans of Colleges .....	29	legislature .....	37,38
Deans of Men .....	17,19,20	President .....	5
Deans of Women .....	17,18	soccer .....	81
dedication .....	4	sorority rush .....	107
football .....	80,93	swimming .....	84
fraternity rush .....	111	tennis .....	85
Freshman handbook .....	54	transportation .....	97,98,137
general organizations .....	62	U.C.A. ....	93
golf .....	85	University College .....	34
Greek directory .....	114	Whom to See .....	147
graduate school .....	33	womens' hours .....	126
history of UM .....	6,7	WRA .....	90
honorarys .....	68	wrestling .....	83
		yearbook .....	51

## LETTER FROM THE EDITORS

After a careful reading of the M Book, we are certain that you are now aware of the multitude of worthwhile campus activities and organizations that the University has to offer. These organizations will solicit your membership and the truly interested student will want to take part in some of these activities. We feel that your college years will be greatly enriched by participation in some phase of campus life. However, the careful student would be wise to limit his selection to one or two well chosen extra-curricular activities.

In addition to actual participation, the student should make it his duty to become well informed about his Student Government Association. Approximately \$175,000 is spent each year from the student activity fees toward student activities, so we hope you will share the responsibility of channeling this money into worthwhile and purposeful events which are enjoyed by the students.

Always remember, these four years ahead of you will only be as meaningful as *you* make them. Make *your* years at the University of Maryland cherished ones!

Our very best wishes to the Class of '68!

The Editors,

*Carol Gebert*

*Steve Dubnoff*

## STAFF

<i>Editor-in-Chief</i>	Carol Gebert
<i>Assistant Editor</i>	Steve Dubnoff
<i>Layout Editor</i>	Jane Edwards
<i>Copy Editor</i>	Sue Dayton
<i>Art Editor</i>	Susan Swartz
<i>Photo Editor</i>	Kenneth Neil
<i>Advertising Manager</i>	Manny Bobb
<i>Advisor</i>	Thomas Florestano
<i>Business Manager</i>	

## SECTION EDITORS

<i>History and Tradition</i>	Phyllis LaBorwit
<i>Administration</i>	Judy Baker
<i>Academic</i>	Sharon Goldstein
<i>Student Government</i>	Gretchen Schwarting
<i>Publications</i>	Anne Hayes
<i>Religion</i>	Beth Bauer
<i>Organizations</i>	Renee Polakoff
<i>Entertainment</i>	Sonya Rovin
<i>Athletics</i>	Mark Anderson
<i>Commuters</i>	Michael Leaky
<i>Greeks</i>	Reba Murray
<i>Residences</i>	Barbara Bourgeois
<i>Services</i>	Lu Kauffman
<i>Student Union</i>	Pat Mullendore
<i>Index</i>	Barbara Piquet











FEB 76



N. MANCHESTER,  
INDIANA

