

Ref.  
LD  
3141  
.M37  
1948

HICKMAN LIBRARY / MCKENDREE COLLEGE



3 4011 00098 0547

Digitized by the Internet Archive  
in 2010 with funding from  
CARLI: Consortium of Academic and Research Libraries in Illinois

University of Illinois  
Library  
Urbana, IL 62254





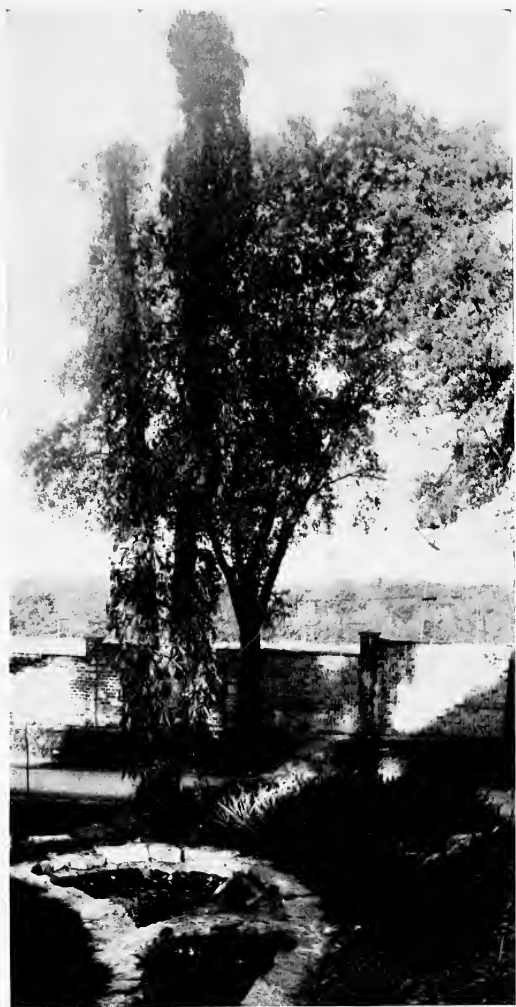

1948

*McKendreaan*

*The Future Built*



*On The Past*

OUT OF a past rich in tradition and heritage McKendree is going forward to a more glorious future. A future built on the many years of Christian atmosphere and influence which have endowed her many students with Christian character, conduct, and citizenship. A future of which all of us shall be proud.

McKendree has undertaken a campaign to obtain financial aid to insure her rightful place as a Christian institution in the future. A new science hall and gymnasium and many other improvements are planned. The success of the campaign will enable McKendree to continue the wealth of Christian influence which has been effective for over a century.

This then—the future, built on the past—is the theme of our annual. A future which will continue her rich tradition and heritage. A future in which she may continue to say—"Christian without apology and Methodist with pride."

#### McKENDREAN STAFF

David Brink	- - - - -	Editor
Jean Harris	- - - - -	Assistant Editor
George Troutt	- - - - -	Business Editor
Jayhew Halcomb	- -	Assistant Business Manager
Howard Hursey	- - - - -	Advertising Manager
Sam Simpson	- -	Assistant Advertising Manager
Elizabeth Crisp	- - - - -	Organizations Editor
Jerry Podesva	- - - - -	Class Editor
Mason Holmes	- - - - -	Sports Editor
Eunice Hanbaum	- - - - -	Feature Editor
Don Brown	- - - - -	Photography
Mabel Cozart	- - - - -	Circulation Manager
Arleen Arter	- - -	Assistant Circulation Manager
Mrs. H. C. Gutekunst	- - - - -	Faculty Adviser

VOLUME XVI

New Series



## *Oliver H. Kleinschmidt*

The 1948 McKendreean Staff proudly dedicates this book to you, Professor Kleinschmidt. The fact that you have been on the campus for so many years is proof that you have been admired and respected by all.

The students who have come in contact with you will long remember your strong influence as a man of Christian character and high educational ideals. You have given unselfishly of your time to the students and they will never forget the influence of your musical talent.



# Faculty



CARL C. BRACY, A.B., Th.M., D.D.  
President

As their leader, President Carl C. Bracy has won the hearts and admiration of the faculty. His friendliness, versatility, and sense of humor have endeared him to the entire student body. Both faculty and students feel that there is no one more capable of guiding McKendree's future. He was at one time a student at McKendree and knows well the traditions and heritage of her past. Now, as her president, he has great plans for her future. With President Bracy as her guide all of us are confident that this future will be even more glorious than the past.



**ELIZA J. DONALDSON, B.S., A.M.**  
Comptroller, Accounting



**LEWIS B. VanWINKLE, A.B., B.D., M.A.**  
Dean and Registrar



**WILLIE STIVENDER, B.S., M.A.**  
Dean of Women, English



**CHARLES J. STOWELL, B.S., A.M., Ph.D.**  
Mathematics and Economics



**NELL G. OPPITZ, A.B., A.M.**  
History and Sociology



**BERTHA GUTEKUNST, A.B.**  
French and Spanish



**WILLIAM C. WALTON, A.B., A.M., Ph.D., D.D.**  
Greek and Latin



**OLIVER H. KLEINSCHMIDT, A.A.G.O.**  
Piano, Theory, Organ

**EARL DAWES, B.Ed., A.M.**  
Education

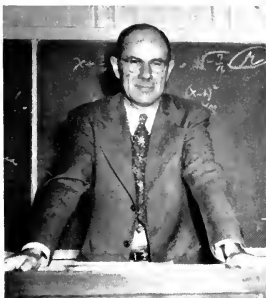

**EDWIN P. BAKER, A.B., A.M., LL.D.**  
DEAN EMERITUS, German

**CHESTER BAGG, B.M., M.M.**  
Voice, Choral Ensembles

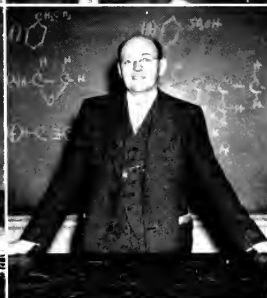

**HELMUT C. GUTEKUNST, B.S., M.S.**  
Chemistry and Physics

**FRED FLEMING, B.S., M.S.**  
Biology



**MARGARET SAPP, B.M.**  
Public School Music

**MEREDITH ELLER, A.B., S.T.B., Ph.D.**  
Philosophy and Religion



**ELIZABETH W. PARKS, A.B., M.A.**  
Journalism and Speech

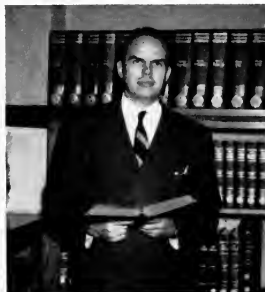

**EWING BASKETTE, A.B., LL.B., B.S. in L.S.**  
Librarian



**LELAH ALLISON, B.Ed., A.M.**  
English and Dramatics



**WESLEY W. JONAH, B.P.E., M.A.**  
Physical Education Instructor,  
Athletic Director



**MRS. BLANCHE HERTENSTEIN**  
Clark Hall Housemother



**BURTON GOLDSTEIN, A.B.**  
Physics



**LEWIS WINTERROWD, A.B.**  
Carnegie Hall Proctor

#### FACULTY WITHOUT PICTURES

**R. C. SAYRE, B.S., A.B., A.M.**  
Education

**LAWRENCE K. FOX, A.B., M.A.**  
History, Economics, (Sociology)

**MARY B. LIENTZ, A.B.**  
Physical Education

**MARVIN GOVRO**  
Descriptive Geometry

# Classes



# Seniors



**LOUIS WALKER** **A.B.**  
**Edwardsville** **Economics**  
 Plato; Sigma Tau Delta; I.S.S. '46-'48, '47-'48,  
 President; McKendreean Staff '46-'47, Adver-  
 tising Manager; "M" Club; Student Faculty  
 Council '46-'47; Class President '47.

**WARREN BECKEMEYER** **A.B.**  
**Trenton** **Math.**  
 I.S.S. '46-'47, Treasurer '47-'48; Sigma Zeta  
 '47-'48.



**HAROLD AFFSPRUNG** **B.S.**  
**Woodriver** **Chemistry**  
 Plato, '45-'48; I.S.S. '47-'48; Sigma Zeta, Presi-  
 dent '47-'48; Ex-G. I. Club '46-'48.

**JEAN HARRIS** **A.B.**  
**Lebanon** **Sociology**  
 W.A.A. '46-'47; S.C.A. '46-'47; Review Staff  
 '46-'48; McKendreean '47-'48; Home-coming  
 Queen Candidate '47; "Brother Goose"; Class  
 Secretary '47-'48; I.S.S. '47-'48; Radio '47-'48.

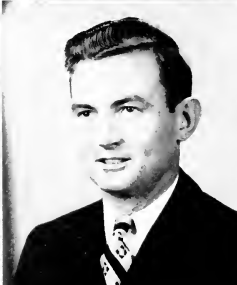

**DONALD LOWE** **A.B.**  
**East St. Louis** **Phil., Rel.**  
 President, Student Association '47-'48; Philo,  
 President '47; Review Staff '46-'48, Editor '47-  
 '48; Public Relations Assistant '48; President  
 Carnegie Hall '46-'47; Y.M.C.A. '42-'43; S.C.A.,  
 President '46-'47; Student Faculty Council '46-  
 '47; Secretary '47-'48; Ex-G. I. Club '46-'48;  
 Sigma Tau Delta '46-'48; Basketball '42-'43;  
 Track '46-'47; Who's Who.

**JOHN SIMPSON** **A.B.**  
**Gelf** **History**  
 Public Affairs Forum; Ex-G. I. Club.



**ALLEN SAGER** **A.B.**  
**Belvidere** **History**  
 Philo '38-'39, '46-'48; Chorus '38-'39, '46-'48;  
 Little Theatre '38-'39; Ex-G. I. Club '46-'48;  
 Public Affairs Forum '47-'48.

**RICHARD McMULLEN** **B.S.**  
**Collinsville** **Chem.**

**MRS. GEORGE E. TROUTT**

**Lebanon**  
Clio, President '45-'46; Chorus '42, '43-'45, '46-'47; Chorus President '44-'45; Little Theatre '42-'43; "No Room in the Inn"; W.A.A. '42-'43; Y.W.C.A. '42-'43, '45-'46; Sextette '42-'43, '45-'46; I.S.S. '47; Class President '45; Queen's Attendant '45.

**A.B.**

**Music**



**EDWARD SOUDERS**

**Beaver Creek**  
Greenville College '45; Kappa Chi; Philo.

**A.B.**

**Religion**



**ELIZABETH CRISP**

**University City**  
Sigma Tau Delta, President '47-'48; Clio, President '47; I.S.S., President '48; W.A.A. '44-'48, Vice-President '46-'47; Review '44-'46; McKendree '44-'48, Organizations Editor; Glee Club '44-'46; Chapel Choir '44-'46; Student Faculty Council '47-'48; "Home for Christmas"; Clark Hall, Secretary-Treasurer '47; Class Secretary-Treasurer '44-'45, Vice-President '45-'46; Secretary-Treasurer '46-'47; Y.W.C.A. '45-'47.

**A.B.**

**English**



**JAMES REIZER**

**Caseyville**  
St. Louis University '42; French Club '42; Intramural Basketball '42; Ex-G. I. Club; Public Affairs Forum.

**A.B.**

**Economics**



**JANELLE KLEINSCHMIDT**

**Lebanon**  
Clio, President '47; W.A.A., President '46-'47; Basketball Team '48; I.S.S.; Sigma Tau Delta; Chorus; Girls' Sextette; Piano Quartette; Homecoming Queen '45; First Place, Amanda Glenn Declamation Contest; "Here Comes Charlie"; McKendree Assistant Editor '47; Who's Who.

**A.B.**

**Music**



**ARTHUR C. FULBRIGHT**

**St. Jacob**  
Kappa Chi '47-'48; Ex-G. I. Club '48; S.C.A. '47-'48.

**A.B.**

**Psychology**



**EDDIE THILMAN**

**Caseyville**  
Philo, President '46; Track '38-'39; Chorus '38-'39, '46-'48; I.S.S. '47-'48; Quartette '47-'48; Ex-G. I. Club '46-'48; "M" Club '38-'39, '47-'48.

**A.B.**

**Sociology**



**PAUL SIMS**

**Marion**  
Southern Illinois University '45-'46; Kappa Chi '47-'48; S.C.A. '47-'48.

**A.B.**

**Phil. Rel.**





**BILLY HAHS**

**Donnelson**

Y.M.C.A. '44-'45; Kappa Chi '44-'48.

**A.B.**

**Phil., Rel.**

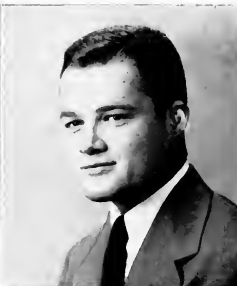

**PAUL BUCHANAN**

**Morris**

**A.B.**

**Phil., Rel.**



**DONALD L. CRAMER**

**Yale**

Carnegie Hall, President '46; Student Faculty Council '47; Ex-G. I. Club '47-'48; Sigma Zeta '47-'48; Mathematics Assistant '46-'48; Who's Who.

**A.B.**

**Math.**



**EUNICE HANBAUM**

**Marion**

Clio, President '48; W.A.A. '44-'47, Secretary-Treasurer '46-'47; Y.W.C.A. '44-'46; S.C.A. '46-'48, Pianist, Song-leader; Dorris Oratorical Contest '45, Second Prize '46, First Prize '47; Amanda Glenn Declamation Contest, Third Prize '47; Sextette '44-'46; Chorus '44-'46, '47-'48; I.S.S. '45-'48, Secretary-Treasurer '47-'48; Class Vice-President '44-'45; Secretary-Treasurer '45-'46; Vice-President '46-'47.

**A.B.**

**Music**



**GEORGE E. TROUT**

**Lebanon**

Plato, President '46-'47; McKendreean Assistant Business Manager '47, Business Manager '48; Y.M.C.A. '45-'46; Sigma Tau Delta '47-'48; Basketball '45-'46; Chorus '45-'46; Quartette '45-'46; Octette '46; I.S.S. '46-'47-'48; McKendreean Public Affairs Forum '47-'48; Class President '45-'46; French Assistant '47-'48.

**A.B.**

**French**



**DAVID BRINK**

**Freeburg**

Sigma Zeta '48; Review '45-'46; McKendreean '45-'48, Circulation Manager '45-'47, Editor '47-'48; Band '45-'46.

**B.S.**

**Math.**



**ANTONE TEPATTI**

**Pocahontas**

Plato, President '42; Basketball '41; Chorus '41-'42; Band '41-'42.

**A.B.**

**Music**



**CLYDE FUNKHOUSER**

**Caseyville**

Philo, Vice-President '45; Kappa Chi '46-'48, President '46-'47; Third Place Dorris Oratorical Contest '47; Class President '48; President Student Association '47-'48.

**A.B.**

**Phil., Rel.**



## WHO'S WHO



Don Lowe

Janelle Kleinschmidt

Eunice Hanbaum

Don Cramer

### "WHO'S WHO AMONG STUDENTS IN AMERICAN UNIVERSITIES AND COLLEGES"

"Who's Who Among Students in American Universities and Colleges" is a standard directory and index of information containing biographies of distinguished students throughout America. The students are selected from approximately six hundred colleges and universities in the United States and Canada. The selection is based on outstanding effort and accomplishment in academic work, extra-curricular activities, and service to the school. It is one of the highest honors any student can attain in his college career.

# Juniors



James Finley

Ella Jones

Jayhew Halcomb



Pauline Cozart

Mason Holmes

Mary Ruth Sleeper



Don Brown

Fred Rutherford

Glenn Freiner



Edward Kimmie

Don Benitone

Mike Katayama



Barbara Bailey

Edward Adams

Robert Lamb



Thomas Sowers

Ed Cockrel

Victor Donaldson

Martha Voyles

Leslie Albus

John Krumeich



Kenneth Walters

Sam Simpson

Willett Dean



Jack Holt

Lloyd Bollinger

Dorothy Hinson



Floyd Seibert

Marian Ruth

Andrew Geist



Jerome Podesva

Jack Floro

Jean Smith



# Sophomores



William Russell

Ruth Gent

John Ditterline



Frank Finkbiner

Lyle Jones

Theodore Sleeper



Novella McRaven

Granville Anderson

Pat Ladas



Darrell Sample

Roberto Hernandez

Kenneth Harlan

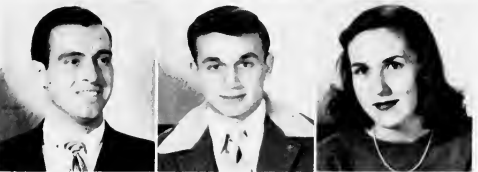

Howard Hursey

George Pathenos

Ruth Long



Robert Beatty

Milo Wadsworth

Sydney Baker



Nelson Bunnage

Robert Simpson

Marion Farmer

John Richichi

Robert Berry

Robert Egan



Arleen Arter

Richard Snyder

William Gilomen



Theodore Phillips

John Curtis

Burnell Heinecke



Charles Shelton

Mabel Cozart

Anthony Markarian



Richard Townsend

William Gregory

Eugene Black



John Rainbolt

Donal Fisher

Kathryn Ruth



Joseph Harrelson

Richard Walton

Orville Schanz





Ben Anderson

Corinne Mooneyham

William Pitts



Delmar Koebel

Oliver Voelkel

Kenneth Young



Melvin Crouch

Charles Francis

Clair Clark



Harold Wiegmann

Eugene Scruggs

Marian Mathies



Robert Sager

Carmen Stelzriede

Donald Zimmerlee



Elvis Rosenberger

William Togias

Lee Strain

Harold Hinckley

Alice Bollinger

Charles Fox



Ancil Arnold

Harold Oppitz

Ronald Driggers



Harvey Ritchie

Richard Pittenger

Jim Marshall



Gene Briggs

James Weiss

Laverne Ballard



Lowell Grissom

Roy Katayama

Gorman Stroud



Richard Ashal

Marvin Crowe

George Meyer



# Freshmen



Lynn Lemons

Doris Lowe

Ray Kinder



Harter Dermody

William Leckrone

Max Sayers



Charles Ord

Betty Featherstone

Ray Cox



Billie Ball

Morris Draper

Margaret Curtis



Warren Peters

Myra Fox

Obed Henson



Robert Sanders

Brainard Miller

Eugene Sanders



William Rhodes

Dorothy Lowe

Donald Worley



Edward Grant

Peggy Perkins

John Crutcher



Georgia Beckman

Forrest Bachman

Robert Brown



William Johnston

Jo McGraw

Robert Yarber



Mary Brake

David Cummins

Mary Sanders



Wilmer Krausz

Eloise Barton

R. W. Kennedy



Stanley Johnston

Zelma Britt

Jule Kamm



Eddie Childress

Natalie Wooden

Van Hearn





Dean Cox

Helen O'Hara

Ed Maddox



Neil Dillard

Rolla Swisher

James Walker



Delmar Grotelendt

Nina Moreland

John Howell



Lois Ryan

Duane Richards

Doris Miller



Mark Montee

Lodean Williams

Dean Eisenmayer



Bulord De Forest

Ernest Johnston

Joseph Leiber



Melvin Byrd

Lillie Numm

James Sweet

Gerald Weiss

Ramona Johnson

Paul Purdy



Franklin Babb

Allan Kean

Ralph Juda

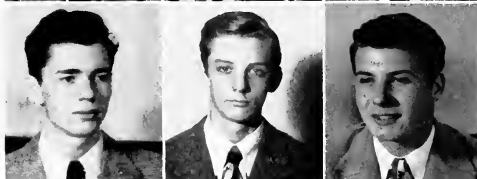

Richard Stadelman

Ina Lee Mitchell

David Bourisaw



Rose Ellen Townsend

Harvey Pitt

Elizabeth Phillips



Charles Davis

Joyce Crews

Kenneth Bowker



Paul Davidson

Nathan Austin

William Hohrein



William Weber

Margie Bullock

John Weber



# Class Officers



## SENIORS

President—C. Funkhouser  
Secretary—J. Harris  
Treasurer—T. Trout

## JUNIORS

President—M. Sleeper  
Vice-President—M. Holmes  
Secretary-Treasurer—K. Walters

## SOPHOMORES

President—W. Gilomen  
Vice-President—H. Hursey  
Secretary-Treasurer—R. Long

## FRESHMEN

President—G. Pathenos  
Vice-President—R. Ashal  
Secretary-Treasurer—G. Beckman

## SENIORS WITHOUT PICTURES

HARRY OLIN  
Mt. Vernon

A.B.  
Phil., Rel.

LOUIS PURCELL  
Mt. Olive

A.B.  
Phil., Rel.

JAMES FINLEY, JR.  
Mound City

A.B.  
History

WILLIAM WILLIAMS  
West Frankfort

A.B.  
Economics

# *Organizations*



# SIGMA ZETA



FIRST ROW (left to right): H. Afisprung, Dr. Stowell, Prof. Gutekunst, Prof. Fleming, S. Simpson. SECOND ROW: D. Brink, M. Holmes, W. Beckemeyer, D. Cramer.

## SIGMA ZETA

Sigma Zeta is a national honorary science society. Its purpose is to encourage scientific study and to recognize students of high scholarship in the natural sciences and mathematics. The Beta chapter at McKendree College was organized in 1926.

Officers for 1947-48: Harold E. Afisprung, president; Donald L. Cramer, vice-president; C. J. Stowell, recorder-treasurer.

## SIGMA TAU DELTA

The Iota Delta chapter of Sigma Tau Delta, honorary English fraternity, is now in its twelfth year and is maintaining its place on the campus as one of the leading honorary fraternities.

During its meetings this group has written and read original compositions and studied the classics and contemporary literature. One issue of the Review was sponsored in order to publish original compositions donated by McKendreans.

Sigma Tau Delta received a number of pledges into membership this year.

# SIGMA TAU DELTA



SEATED (left to right): E. Harbaum, Miss Stivender, C. Stelzriede, E. Crisp, Mrs. Parks, J. Kleinschmidt. STANDING: B. Heinecke, J. Halcomb, R. Townsend, L. Walker, A. Geist, D. Lowe, G. Troutt.

# PLATONIAN LITERARY SOCIETY



FIRST ROW (left to right): R. Pittenger, L. Walker, D. Brown, H. Aftsprung, D. Benitone. SECOND ROW: D. Fisher, I. Marshall, P. Ladas, C. Fox, A. Markarian. THIRD ROW: G. Pathenos, R. McCabe, R. Hernandez, J. Harrelson. FOURTH ROW: W. Tocias, J. Rainbolt, J. Holt. FIFTH ROW: R. Nelson, H. Hursey, C. Shelton.

## PLATONIAN LITERARY SOCIETY

Plato, like our College, has prepared and continues to prepare for a great future. As has always been her tradition, she has strived to improve as an organization. Quietly, without public display or show, she has improved and benefited during the past year.

Not only has she benefited and improved as an organization but also in her desire to make the Platonian Society in the minds of McKendrians that which Plato is among philosophers.

## PHILOSOPHIAN LITERARY SOCIETY

Philo, with one of its largest memberships in the history of the society, continued in its one hundred and eleventh year in grand style. Open sessions, The Glenn McCormack Oratorical Contest, and various selected closed sessions highlighted the year's activities.

Money was donated by both alumni and student Philosophians to redecorate the Old Hall. As an eventful year draws to a close, the star in Philo Hall is still shining brightly.

# PHILOSOPHIAN LITERARY SOCIETY



FIRST ROW (left to right): S. Simpson, E. Rosenberger, M. Holmes, H. Oppitz, R. Walton, N. Bunnage. SECOND ROW: A. Sager, E. Thilman, R. Katayama, R. Townsend, T. Sleeper, F. Rutherman, D. Lowe. THIRD ROW: J. Krumeich, W. Gilomen, T. Sowers, M. Katayama, C. Clark, A. Geist, D. Sample, L. Jones, J. Halcomb.

# CLIONIAN LITERARY SOCIETY



SEATED (left to right): J. Smith, J. Kleinschmidt, D. Hinson. STANDING: E. Jones, A. Arter, M. Voyles, C. Mooneyham, E. Hanbaum, T. Troutt, M. Cozart, C. Stelzriede, E. Crisp, P. Cozart, M. Sleeper.

## CLIONIAN LITERARY SOCIETY

The women's literary society has again maintained its place on McKendree's campus as one of the more prominent organizations. During the regular weekly meetings its members have enjoyed many interesting and worthwhile programs.

The highlights of its successful year were two initiations, the Amanda Glen Declamation Contest, and several open sessions, including the traditional Sadie Hawkins' session.

## McKENDREE EX-G. I. CLUB

The McKendree Ex-G. I. Club opened its fourth semester of activity in the fall of 1947. Social meetings were held and further meetings and activities were planned for the second semester.

Dean Van Winkle, a former Major in the United States Corps of Chaplains, was given an honorary membership in the organization.

# McKENDREE EX-G. I. CLUB



FIRST ROW (left to right): H. Attsprung, A. Markarian, S. Simpson, H. Hursey. SECOND ROW: K. Bowker, D. Brown, P. Ladas, R. Townsend, E. Hensecke, C. Fox. THIRD ROW: D. Cummins, W. Rhodes, G. Pathenos, J. Richichi, F. Babb, T. Sleeper, J. Halcomb. FOURTH ROW: D. Lowe, J. Rainbolt, R. Juda, E. Thilman, R. McCabe, W. Johnston, D. Cramer, B. Miller, K. Walters, J. Curtis. FIFTH ROW: M. Wadsworth, J. Krumreich, R. Ashal, W. Toghias, O. Schanz, J. Reizer, V. Donaldson, L. Jones, R. Katayama, L. Strain, R. Simpson, K. Austin, E. Bogard, E. Rosenberger.



# STUDENT FACULTY COUNCIL



SEATED (left to right): Mrs. Parks, Dr. Baker, Miss Donaldson, Dean Van Winkle. STANDING: M. Holmes, R. Nelson, E. Crisp, S. Simpson, D. Lowe, W. Gregory.

## STUDENT FACULTY COUNCIL

The purpose of the Student Faculty Council is to create a better understanding between the faculty and the students on the campus. A democratic organization, the council discusses current campus problems and their possible solutions. The organization also planned the Home-coming program.

The council consists of six faculty members, chosen by the President and Chairman of the council, Dr. Carl Bracy, and six members representing six groups of students.

The Constitution of this organization was revised during the year.

## STUDENT CHRISTIAN ASSOCIATION

The Student Christian Association has completed its second successful year. The emphasis has been placed on the challenging of the students in higher living and to greater service.

Every Wednesday evening the students gathered in Clio Hall to unite their hearts and their voices in Christian fellowship. Visiting speakers brought to the group a diversified program. Several all-school parties were also sponsored by the group.

# STUDENT CHRISTIAN ASSOCIATION



SEATED (left to right): P. Cozart, E. Hanbaum, M. Cozart. STANDING: J. Curtis, D. Lowe, M. Katayama, G. Meyer, W. Russell, N. Bunnage.

## McKENDREAN STAFF



SEATED (left to right): J. Halcomb, G. Troutt, D. Brink, J. Harris, J. Podesva. STANDING: A. Arter, Mrs. Gutekunst, H. Hursey, M. Cozart, E. Hanbaum, M. Holmes, E. Crisp, S. Simpson, D. Brown.

### McKENDREAN STAFF

As the 1948 McKendreaan goes to press, the staff's pleasant dreams of a task well done are mingled with nightmares of past events, namely: picture-taking days, ads to be sold, students to be classified, and deadlines to be met.

Looking back it has, however, been a worthwhile experience. What this year's staff lacked in experience was more than compensated for by its enthusiasm. The annual stunt show was again sponsored by the group.

### ALPHA PSI OMEGA

The Alpha Theta cast of Alpha Psi Omega is the national honorary fraternity for dramatics on the campus. Its purpose is to develop and promote dramatic interests in the student body.

It elects as members those students who distinguish themselves in college dramatics.

## ALPHA PSI OMEGA



FIRST ROW (left to right) E. Crisp, Mrs. Parks, J. Kleinschmidt. SECOND ROW: R. Sager, J. Halcomb, L. Walker, C. Clark, J. Podesva.

## PUBLIC AFFAIRS FORUM



FIRST ROW (left to right). Mrs. Oppitz, J. Harrelson, J. Simpson, Prof. Fox. SECOND ROW: D. Brown, W. Williams, K. Kramer, E. Thilman, K. Walters. THIRD ROW: A. Sager, D. Fisher, J. Reizer, B. Heinecke.

### PUBLIC AFFAIRS FORUM

The McKendree College Public Affairs Forum was organized October 9, 1947. This was the first international relations group on the campus in many years. Its purpose is to discuss current national and international public affairs in an open forum. Prof. Nell G. Oppitz and Prof. L. K. Fox are the faculty sponsors.

Outstanding discussion leaders were Father John Francis Bannon, director of the department of history at St. Louis University, and David Wilson, regional representative of the C.I.O.

### INTERNATIONAL STUDENT SOCIETY

The International Student Society, now in its fifth year, was organized for the purpose of promoting international friendship and improvement of cultural relations between all nations through correspondence with students.

Membership is limited to those who have had at least one year of foreign language. In its monthly meetings this society studies the customs of other countries. It also sponsored an assembly program and took part in the all-school stunt show.

## INTERNATIONAL STUDENT SOCIETY



SEATED (left to right): G. Troutt, E. Hanbaum, W. Beckemeyer, Mrs. Gutekunst, L. Walker, E. Crisp, J. Harris. STANDING: M. Sleeper, T. Sleeper, E. Thilman, T. Troutt, M. Matthes, H. Attsprung, R. Geist, M. Voyles, R. Hernandez.

## RADIO SPEAKING CLASS



FIRST ROW (left to right): B. Heinecke, M. Voyles, B. Miller, R. Long, P. Ladas, J. Harris. SECOND ROW: E. Kimmle, N. Bunnage, G. Trout, L. Ballard, J. Krumeich, A. Geist. THIRD ROW: W. Tobias, D. Eisenmayer, C. Funkhouser, G. Anderson, J. Helt, D. Sample, J. Halcomb.

### RADIO SPEAKING CLASS

The radio speaking and production course was resumed at McKendree in September, 1947. The class produced many musical and interesting variety programs over radio station WIBV, Belleville, each Tuesday and Thursday afternoon. Since the inauguration of the programs, various McKendree alumni, college students, and campus guests were interviewed. Numerous talented music students gave both individual and participating recitals over the air.

### KAPPA CHI

The Beta Chapter of the national Kappa Chi Fellowship was established on the McKendree College campus in 1944. It is composed of students who are preparing for full-time Christian service. Its aims are to furnish Christian fellowship to the group as well as to provide inspiration and information concerning the future work of the members. These aims are furthered in monthly formal sessions and in various social gatherings.

The organization numbers about 40 members this year with the following elected officers: Clyde Funkhouser, President; Don Zimmerlee, Vice-President; Bill Russell, Secretary-Treasurer. Dr. Meredith F. Eller is Faculty Sponsor.

## KAPPA CHI



FIRST ROW (left to right): A. Fulbright, E. Black, J. Walker, R. Driggers, L. Ballard, M. Friesner, E. Cockrel, F. Finkbner. SECOND ROW: A. Arnold, P. Sims, N. Moreland, M. Fox, M. Bullock, N. Wooden, L. Ryan, W. Russell, L. Bollinger. THIRD ROW: Dr. Eller, J. Curtis, D. Sample, W. Dean, R. Katayama, E. Hahn, E. Souders, M. Katayama, M. Wadsworth, D. Lowe. FOURTH ROW: C. Davis, L. Purcell, E. Sanders, D. Zimmerlee, J. Ditterline, C. Funkhouser, C. Clark, G. Meyer.

# McKENDREE REVIEW STAFF



FIRST ROW (left to right): R. Long, B. Heinecke, L. Albus, J. Halcomb, M. Cozart. SECOND ROW: M. Crowe, E. Phillips, E. McGee, J. Harris, C. Mooneyham. THIRD ROW: A. Geist, O. Voelkel, D. Sample, D. Lowe, P. Ladas, J. Holt.

## McKENDREE REVIEW STAFF

To start its twenty-sixth year of publication, the McKendree Review changed its format, after the initial issue, to a four-page, five-column, 12-em paper. Six issues, three of which were six-page issues, were published during the first semester.

Two editors served during the year. Donald Lowe acted in that capacity during the first semester and Edward Kimmle took control in January.

Members of the staff were:

### First Semester

Donald Lowe  
Edward Kimmle  
Burnell Heinecke  
Andrew Geist  
Ennis McGee  
Jack Holt  
Ruth Long  
Darrell Sample  
Corinne Mooneyham  
Oliver Voelkel  
Mabel Cozart  
Jean Harris  
Pat Ladas  
Jerome Podesva  
Donald Brown  
Leslie Albus  
Marvin Crowe  
Jayhew Halcomb  
Elizabeth White Parks

Public Relations Editor  
Editor  
Managing Editor  
Associate Managing Editor  
Feature Editor  
Sports Editor  
Copy Editor  
Exchange Editor  
Circulation Manager  
Proof Reader  
Marque Editor  
Typist  
Advertising Manager

Photographer  
Reporters

Adviser

### Second Semester

Donald Lowe  
Edward Kimmle  
Burnell Heinecke  
  
Darrell Sample  
Andrew Geist  
Ennis McGee  
Jack Holt  
  
Leslie Albus  
Corinne Mooneyham  
Oliver Voelkel  
Marvin Crowe  
Pat Ladas  
  
Donald Brown  
Mabel Cozart  
Ruth Long

# CHORUS



FIRST ROW (left to right): C. Mooneyham, R. Johnson, P. Cozart, C. Stelzriede, J. McGraw, E. Barton, M. Curtis, N. McRaven, E. Jones. SECOND ROW: M. Fox, P. Perkins, L. Williams, M. Cozart, T. Trout, M. Mathies, L. Ryan, E. Hanbaum, J. Smith, D. Hinson. THIRD ROW: C. Fox, E. Thilman, O. Schanz, D. Cox, E. Childress, E. Adams, M. Crowe, N. Bunrage. FOURTH ROW: Prof. Bagg, R. Steen, R. Sager, G. Freiner, E. Johnston, H. Hursey, J. Halcomb, B. Miller, A. Sager.

## CHORUS

The college chorus, under the direction of Chester A. Bagg, enjoyed a successful 1947-48 season.

Highlights of the season were the presentation of Handel's "Messiah" on December 14, the spring tour in April, and several broadcasts over WIBV, the Belleville radio station. The group also sang in chapel, at important organization meetings, and had a spring concert.

Officers were: President, Jean Smith; Librarians, Orville Schanz and Mable Cozart; Secretary-Treasurer, Ella Jones.

## CHAPEL CHOIR

This double quartet was organized for the purpose of providing sacred music for the chapel programs. The group also presented music in Carlyle and Belleville. The choir was under the direction of Chester A. Bagg.

## CHAPEL CHOIR



SEATED: G. Freiner. FIRST ROW (left to right): C. Mooneyham, C. Stelzriede, E. Hanbaum, J. Smith. SECOND ROW: C. Fox, O. Schanz, J. Halcomb, R. Sager.

## MEN'S OCTETTE



STANDING (left to right): C. Fox, E. Thilman, O. Schanz, H. Hursey, B. Miller, J. Halcomb, R. Sager, A. Sager. SEATED: E. Hanbaum.

### MEN'S OCTETTE

This musical organization has provided entertainment for special school functions and has represented the college by appearing in activities outside the school. The members composing the Men's Octette were selected from the chorus, although selection is not necessarily determined by membership in the chorus.

Many beautiful and unusual arrangements have found their way to the listening ear through the efforts of these men and their director, Prof. Chester A. Bagg.

### WOMEN'S SEXTETTE

The Women's Sextette has provided music for special school occasions and has, upon special request, represented the college in outside communities.

The future plans of this progressive organization include a spring tour and special music for the spring conference and for the local Dames' Club meetings.

This organization is under the direction of Miss Margaret Sapp.

## WOMEN'S SEXTETTE



SEATED: G. Freiner. STANDING (left to right): C. Mooneyham, C. Stelzriede, M. Cozart, P. Cozart, I. Smith, L. Ryan.





# Sports

## BASKETBALL SCHEDULE

	Opp.	McK.
Dec. 9	The Principia .....	72 65
Dec. 12	Parks Air College.....	63 61
Dec. 13	Lewis School of Aeronautics...	61 59
Dec. 16	Central College .....	47 59
Dec. 18	Eureka .....	80 53
Jan. 15	Greenville College .....	44 53
Jan. 17	Eureka College .....	52 42
Jan. 30	Lewis School of Aeronautics...	36 58
Jan. 31	Aurora College .....	57 66
Feb. 3	Shurtleff College .....	83 54
Feb. 5	Belleville Junior College .....	42 56
Feb. 7	Central College .....	61 49
Feb. 9	The Principia .....	71 73
Feb. 11	Parks Air College .....	45 73
Feb. 13	Stowe Teachers College .....	Cancelled
Feb. 14	Oakland City College .....	83 49
Feb. 17	Belleville Junior College .....	46 47
Feb. 19	Quincy College .....	71 53
Feb. 21	Oakland City College .....	83 72
Feb. 24	Quincy College .....	73 56
Feb. 26	Shurtleff College .....	60 52
Feb. 28	Greenville College .....	69 68



# FOOTBALL



**KENNETH AUSTIN, Sophomore**      **Evansville Tackle**  
**Two-year Letterman**

"Burly" was one of the lightest linemen but compensated for this by his fighting spirit. Many times he moved men forty pounds heavier than he. He was selected as an all-conference tackle in the Pioneer League.

**JIM SELLS, Freshman**      **East St. Louis Hallback**  
**One-year Letterman**

Jim was the "spark plug" of the squad. He was small but mighty and could find openings in the opponents line to go ahead for gains. He was also a surprisingly good defense man. He will be back for two more years.



**HOWARD HURSEY, Sophomore**      **East St. Louis Tackle**  
**Two-year Letterman**

Howard was used as both a guard and a tackle. Although "Mad Dog" was handicapped for the greater part of the year by a bad ankle, he was a very competent linesman. He will return next year for his third season.

**GENE BRIGGS, Sophomore**      **Granite City Hallback**  
**Two-year Letterman**

Gene was again the same hard-driving back we remember from last year. He handled many of the passing duties, was a quick kicker, and a smart man for pass defense. He is looking forward to his third year at McKendree.

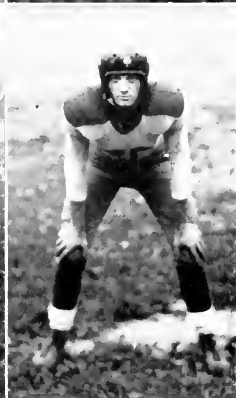

**MASON HOLMES, Junior**      **East St. Louis Center**  
**Two-year Letterman**

"Duke" was the largest man on the squad. He played center on offense and guard on defense. He was an outstanding defensive man and was selected as all-conference center. He will end his football record here at McKendree next year.

**ELVIS ROSENBERGER, Sophomore**      **Centralia Hallback**  
**Two-year Letterman**

"Rosie" was known as the "scat-back" of McKendree. Just one hole in the opponent's line and he was on his way. He also shared in signal calling and passing. He will be with us again next year for his third consecutive year.

**ED MADDOX, Freshman**      **West Frankfort**  
**Halfback**      **One-year Letterman**

"Banly" was a fast and very tricky player and was always a scrapper whether on defense or offense. He worked equally well from "T" or single wing positions and did his part in the Maddox to Dillard combination. He will be with us again next year.



**RICHARD PITTINGER, Sophomore**      **Vandalia**  
**Guard**      **Two-year Letterman**

"Pit" united last year's experience with this year's ability to make a very fine guard.

He was often found at the bottom of the center line "pile ups." He will be with us again next year.

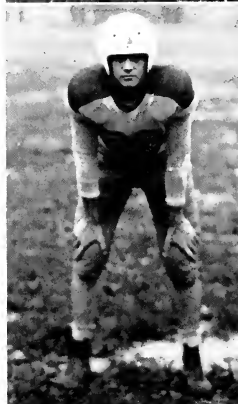

**ED GRANT, Freshman**      **Fairfield**  
**Fullback**      **One-year Letterman**

Ed handled the ball on spinners and reverses and was a hard-driving runner. He was also a very good punter and will be a very great help to the team next year.

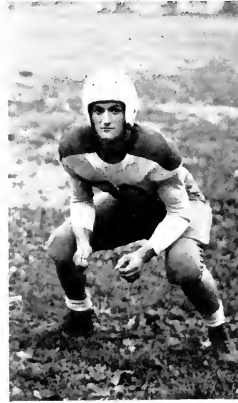

**ROY KATAYAMA, Freshman**      **Unity**  
**Tackle**      **One-year Letterman**

Roy played in almost any position with equal ability. When he was backing the line few men got by him. When he played tackle, guard, or center he was hard to beat. He will be even more valuable to our team next year.

**CHARLIE ORD, Freshman**      **Lebanon**  
**End**      **One-year Letterman**

Charlie was a big, rough player who was always eager to learn the finer points of the game. He battled his way through the line like a veteran when at fullback position. He played both line and backfield and has one of McKendree's coveted touchdowns.

**NEIL DILLARD, Freshman**      **West Frankfort**  
**End**      **One-year Letterman**

Neil was a competent ball player when he came to McKendree and very few players were able to get around him. He was a smart player, caught passes with ease, and had plenty of pep. He will be a valuable asset to next year's team.

# FOOTBALL



**FORREST BACHMAN, Freshman Lebanon Guard**      **Lebanon One-year Letterman**

Forrest was a small, very fast, hard-charging linesman. Although "Bach" had a rib injury, he was a hard tackler at all times. Watch for him next year!

**BOB SIMPSON, Sophomore Belleville Guard**      **Belleville Two-year Letterman**

Bob was quiet and always eager to gain experience. He was a "chunky" fighting guard and could be depended upon to do his duties at the line. He will be with us again next year.

**JOHN CRUTCHER, Freshman Millstadt End**      **Millstadt One-year Letterman**

John took his first year of football in good stride. He was a good target and an able receiver. His year of experience will make him a valuable player next year.



FIRST ROW (left to right): E. Rosenberger, R. Simpson, N. Dillard, J. Crutcher, D. Cummins, E. Briggs, F. Bachman, E. Maddox, W. Rhodes, R. Cox, F. Babb. SECOND ROW: Coach Jonah, K. Austin, W. Nagle, E. Grant, R. Katayama, N. Austin, I. Sells, R. Ashai, V. Hearn, M. Holmes, C. Ord, E. Johnston, G. Pathenos. THIRD ROW: H. Hursey, R. Pittenger, R. Stadelman, E. Boqard, R. Anderson, R. Sanders, D. Richards, W. Wright, C. Shelton, W. Johnston, R. Sackett, R. McCabe.

## FOOTBALL SCHEDULE

	Opp.	McK.
Oct. 4 Quincy College .....	51	0
Oct. 10 W. Ill. St. Teachers Col. Reserves...	26	0
Oct. 18 Anderson College .....	39	0
Oct. 23 Eureka College .....	33	0
Oct. 31 Millikin U. "B".....	25	13
Nov. 7 Shurtleff College .....	16	0
Nov. 15 The Principia .....	27	6

The members of the team wish to express their appreciation to Jerry Hart for the splendid aid he gave them. His spirit, as well as his knowledge, were indeed an asset to the team.

### "M" CLUB

The "M" Club is an organization of lettermen whose purpose is the promotion of good sportsmanship and athletic fellowship. The club has been active on the campus and sponsored the festivities which accompanied the election and crowning of the football queen. The club organized and supervised the intramural basketball and softball leagues for the non-varsity students on the campus.

Officers are: Elvis E. Rosenberger, President; C. Howard Hursey, Vice-President; and R. Mason Holmes, Secretary-Treasurer.

### "M" CLUB



FIRST ROW (left to right): R. Simpson, A. Markarian, E. Rosenberger, E. Briggs, J. Curtis. SECOND ROW: E. Thilman, V. Donaldson, M. Katayama. THIRD ROW: K. Harlan, R. Pittenger, W. Toqias, J. Krumeich. FOURTH ROW: M. Homes, K. Austin, W. Gregory, D. Broadway, H. Hursey.

# BASKETBALL



**MASON HOLMES**  
Junior

East St. Louis  
Two Letters



**BILL GREGORY**  
Sophomore

Lebanon  
One Letter



**KEN AUSTIN**  
Sophomore

Evansville  
One Letter



**VIC DONALDSON**  
Junior

Shobonier  
Two Letters



**JOHN CURTIS**  
Sophomore

Alma  
One Letter



**BILL DEAN**  
Sophomore

Cartersville



**KEN HARLAN**  
Sophomore

Medora  
One Letter



**ROY KATAYAMA**  
Freshman

Unity

# BASKETBALL

**HARTER DERMODY**  
Freshman

Lebanon



**ERNIE JOHNSTON**  
Freshman

Bonnie

**JIM SELLS**  
Freshman

East St. Louis

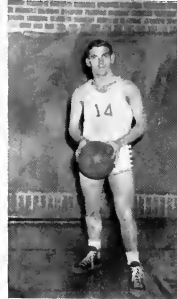

**DEWEY RICHARS**  
Freshman

Flora



**JOHN CRUTCHER**  
Freshman

East St. Louis

**ED MADDOX**  
Freshman

West Frankfort

**CHARLIE ORD**  
Freshman

Lebanon



**LYNN LEMONS**  
Freshman

Mound City

# WOMEN'S ATHLETIC ASSOCIATION



FIRST ROW (left to right): N. McRaven, E. Barton, E. Jones, R. Townsend, M. Cozart, P. Perkins, D. Lowe, C. Mooneyham, D. Hinson. SECOND ROW: M. Voyles, E. Crisp, M. Matthies, J. Kleinschmidt, E. Phillips, B. Ball, Mrs. Lientz.

## WOMEN'S ATHLETIC ASSOCIATION

The Women's Athletic Association began with a large membership this fall. The purpose of the organization is to encourage healthful living, goodwill, and fellowship among students.

The W.A.A. organized a basketball team and sponsored a skating party and several other social activities.

At its annual banquet, the W.A.A. presented letters to the athletes who had earned them by participation in various athletic activities.

## CHEERLEADERS

Despite the small attendance at the games and the lack of cooperation from the people present, the cheerleaders are to be commended for the splendid work which they did. The time spent in preparation prior to each game was evidenced by the teamwork shown among them.

Their enthusiasm and good sportsmanship was evident and helped to make the games more interesting and enjoyable to both fans and players.

## CHEERLEADERS



(Left to right): E. Jones, B. Ball, N. McRaven, E. Phillips.



# Features



## HOME-COMING



### 1947 HOME-COMING QUEEN

A very talented and attractive sophomore, Miss Ella Ruth Jones, was chosen to reign over the Home-coming activities of 1947 on the "Old Hill." Ella was escorted to the throne by Elvis E. Rosenberger, captain of the football team. She was crowned Queen by the retiring special maid of 1946, Mrs. Robert Nelson, in a solemn and beautiful ceremony on Friday, October 17, which officially opened the celebrations of the Home-coming week-end.

The campaign which helped to elect Ella as queen was based on her admirable school record. Ella has been in the Clonian Literary Society, the McKendree Chorus, the Girls' Sextette, the Women's Athletic Association, and has been an untiring and vivacious cheerleader.

The coronation of the gracious Miss Jones, along with her presence at the remaining activities of the week-end, provided the charming touch to the 1947 McKendree Home-coming.

## 1947 HOME-COMING PROGRAM

### Thursday, October 16

Pep Session and Crucifixion Blaze on South Campus

### Friday, October 17

Hobo Day, 7:40 a. m.

All-student Hobo Assembly, 11:00 a. m.

Crowning of Home-coming Queen, 8:00 p. m.

Formal Freshman Program, 8:15 p. m.

Open House, Carnegie and Clark Hall, 9:15 p. m.

Reception in Clark Hall, 9:30 p. m.

### Saturday, October 18

Philo-Clio-Plato Literary Open Session, 10:30 a. m.

Football Game with Anderson College on Hypes Field at 2:30 p. m.

Alumni Banquet in Pearsons Hall, 6:30 p. m.



## MAY FETE



1948 QUEEN OF THE MAY

Miss Jean Harris, attractive, dark-haired senior, was chosen to reign over the festivities of the Maytime on the McKendree campus in '48. Miss Harris has been a McKendreean for two years. In that time she participated in journalistic, religious, and athletic organizations on the "Hill." This past year Jean was an assistant in the radio production work, and had one of the lead parts as "Hy" in the performance of the play production class, "Brother Goose."

Jean has also been active in the senior class and was elected Secretary-Treasurer for this year. Our Maytime Royalty was the second attendant to the Home-coming Queen in 1947.

The Queen's maid of honor, Miss Elizabeth Crisp of St. Louis, crowned the Queen of May.

"Tomorrow'll be the happiest time of all the glad new-year;  
Tomorrow'll be of all the year the maddest, merriest day,  
For I'm to be Queen o' the May, mother, I'm to be Queen o' the May."

"The May Queen," Tenneson.

# SENIOR DAY

## SENIOR CHAPEL PROGRAM

Organ Prelude.....	Janelle Kleinschmidt
Invocation.....	Donald Lowe
Hymn	
Scripture Lesson.....	Donald Cramer
Vocal Solo.....	Edgar Thilman
Class History.....	Elizabeth Crisp
Piano Solo.....	Janelle Kleinschmidt
Class Will.....	George Troutt
Vocal Solo.....	Eunice Hanbaum
Instrumental Solo.....	Antone Tepatti
Class Prophecy.....	Bill Williams
Vocal Solo.....	Paul Sims
Presentation of Gavel.....	Clyde Funkhouser
Response.....	Mary Hilton Sleeper
Presentation of Gift.....	John Simpson
Hymn	
Alma Mater	
Benediction.....	Edward Souders
Postlude.....	Janelle Kleinschmidt

## TREE DEDICATION

Chairman.....	Donald Lowe
Invocation.....	Jean Harris
Music.....	Men's Quartet
Remarks.....	Dean Van Winkle
Presentation of Tree.....	Harold Afsprung
Response.....	Dr. Carl C. Bracy
Alma Mater	



PATRONS' LIST

Mrs. Inez Neal	- - - - -	Lebanon
Dr. and Mrs. Weber	- - - - -	Upland, California
R. E. Folkerts	- - - - -	Hardin
Ralph Edwards	- - - - -	North Prairie, Wis.
Ralph Grote	- - - - -	Royal, Iowa
R. E. Whitson	- - - - -	Caseyville
Noah Douthit	- - - - -	Mt. Vernon
Mr. and Mrs. Robert Dannenbrink	- - - - -	State College, Pa.
J. L. Clements	- - - - -	Jacksonville
Virginia Childress	- - - - -	Fairfield
W. L. Hanbaum	- - - - -	Marion
Gehl Devore	- - - - -	Westmont
Emma Bergman	- - - - -	Edwardsville
R. C. Berry	- - - - -	Livingston
Clarence Bohm	- - - - -	Edwardsville
LaVerne Book	- - - - -	Bluford
Mr. and Mrs. Cy Verniers	- - - - -	Belleville
Rebecca Giles	- - - - -	Chicago
Dorothy Faulkner	- - - - -	Vandalia
Peter Notaras	- - - - -	DuQuoin
Mrs. Nell Oppitz	- - - - -	Lebanon
Miriam Michels Davis	- - - - -	Carlyle
H. P. Barnes	- - - - -	Harrisburg
Ruth Koerber	- - - - -	Belleville
Edna Kampmeyer	- - - - -	Caseyville
Mr. and Mrs. James Loy	- - - - -	Granite City
Robert Stadge	- - - - -	Chester
Grant Hartman	- - - - -	Freeburg
Lewis Winterrowd	- - - - -	Lebanon
Mr. and Mrs. Herbert Hursey	- - - - -	East St. Louis
Miss Helen June Hursey	- - - - -	East St. Louis
Mr. and Mrs. Arthur L. Werle	- - - - -	East St. Louis
F. E. Hohn	- - - - -	Orono, Maine
Cyril Curtis	- - - - -	Champaign
Mr. and Mrs. Leslie Purdy	- - - - -	Lebanon
Rev. Earl Phillips	- - - - -	Oleay
Thomas Brown, Jr.	- - - - -	Chicago

# *Histories*



## CLASS OF 1948

Now that most of us have recovered from that horrid smell of pigs—or was it hogs?—the freshmen of the fall of '44, having become dignified seniors, wish to place here some of our most sacred memories for the enlightenment of posterity.

Ah, that fateful Thursday night! Woe to our perfect plans for a snack behind the shack during "Comp." Forced to leave the campus, we dodged into cornfields and finally escaped to O'Fallon. Hours later we came back to storm the chapel—unsuccessfully, of course—and then to hunt for a resting place. Our choice—the only thing open that late—a pig sty! "Little Joe," "Blackie," and Don Brown saw that form at the chapel window! Broadway stayed to protect the girls!

Ours has been the only class to have an exclusive wiener roast complete with "late pers" for girls. Harmony ran high inside the football field with "Shine On Harvest Moon," but upperclass girls were pacing up and down outside.

The sales record of Topsy Topsy Toe Nail Polish must have soared high since the era of the plaid shirt trio, the Ozarkian preacher Hahs and sound effects Berger.

Officers of that memorable year were President Broadway, Vice-President Hanbaum, and Secretary-Treasurer Crisp.

In our second year we elected Thelma Troutt as our president. Who can forget Wilma Bonney at the reception hall piano, Virginia Drennan's "Oh, No" at the Christmas program, Donna Sanker's big, big diamond, and Billy Gene Hahs, Jr.? As sophs we sponsored a romantic yet spottily painful skating party at the Moonlight rink in Troy.

This was the year Mom Hertenstein's last daughter was married, and the freshmen rang the bell after the upperclassmen opened the belfry and said, "Just try."

With Lu Walker as our chief we took our responsibility as juniors and upperclassmen. During this year we sponsored a hay-ride which was enjoyed by all—especially those in the race for cider and doughnuts.

The banquet we sponsored as a farewell for our beloved seniors turned out to be an enjoyable meal, even though we couldn't have real chicken or tomatoes.

In our last year we are proud to be termed "seniors." During the freshman picnic we certainly ate our share of the food. We saw the redecoration of Clark and Carnegie Halls, and the influx of more and more ex-G. Is. We have given the student body two presidents, Don Lowe and Clyde Funkhouser, both of whom our class is very proud. Clyde was also elected president of our senior class.

As we look backward on our journey, these and many more memories crowd into our minds. As we journey into the future, we hope that the years will be as eventful, interesting, and well spent as those here at McKendree.



## THE CLASS OF 1949

As we look back, we have pleasant memories of many events here on the "Old Hill," such as, ringing the chapel bell, our freshman program, and the thrill of being a sophomore.

In four years ours was the first freshman class to ring the bell. With George Troutt, our president, as master of ceremonies, we gave a program for Janelle Kleinschmidt, our Home-coming Queen.

Last year was most memorable because of our accomplishments as a class. Again our candidate, Doris Phillips Brown, was chosen queen.

Our class is small this year, but the loyalty is still there. Our officers are Mary Hilton Sleeper, president; Mason Holmes, vice-president; Kenneth Walters, secretary-treasurer.

As time went by we realized our responsibility as students. Now looking to the future, may next year be a glorious one but may we not forget the traditions we must uphold as a graduating class of McKendree.

## CLASS OF 1950

The close of this school year brings our class to a significant milestone along the road to higher education; we have reached the half-way mark. Although many changes have taken place among our ranks, we have come to realize how quickly two years can pass. Many friendships formed here on the "Old Hill" may well prove to be lifelong.

Among our accomplishments during the past two years, we take pride in having chosen the candidate to become Home-coming Queen for the '47-'48 season, not to mention our "dark horse" candidate who received alarming consideration. Our success in ringing the chapel bell as freshmen will remain with us as a pleasant memory.

We face the two years before us with a mixed feeling of anxiety and regret. Although the new decade will bring to us the diplomas for which we have worked, it will bring with it the last days at a fine old school.

## CLASS OF 1951

Even though a vivid green glow emitted from the freshman class at the end of registration day, it was not long until we established ourselves as worthy McKendreeans. We found initiation to be enjoyable if uncomfortable. The freshman girls in their last night of initiation displayed their enthusiasm by taking the long, long way back to the "Old Hill." We all blossomed out in our little green caps, and stayed off the grass (when someone was looking). We were reverent to the seniors, but they really didn't scare us. We again showed our school spirit when, under the leadership of our president, George Pathenos, the class worked together in an extensive advertising campaign for Joyce Crews, our candidate for Home-coming Queen. We saw her serve as first maid of honor, following the Formal Freshman Program, during which we displayed our talent and ability.

Sad to state, our ringing of the chapel bell was not official. Our picnic, however, was a success, even though it did consist of hiding out in the weeds in order to eat our ice cream and bread—the upperclassmen enjoyed the rest of our food we've been told. Our class took on a doubtful undertaking, that of sponsoring Sadie Hawkins' week. Needless to say, it was a success.

We have contributed our share of talent and athletes, and have taken a part in all school activities. This year at McKendree has made a change in us both as individuals and as a class. We are grateful for what we have learned and are looking to the future years here on the "Old Hill."

# Snaps





---

**LEBANON  
FLYING SERVICE**

Student Instruction . . .

Charter Flights . . .

Passenger Rides

Cyril Lebert Airport

*Compliments*

*of*

**M E Y E R**

**Furniture and Undertaking**

Established 1894

**LEBANON, ILLINOIS**

---

**PARIS**  
***Cleaning and Dyeing***

CLEANING BY THE  
MODERN METHOD

Phone 136

Lebanon, Illinois

---

COMPLIMENTS  
OF  
**GEM THEATRE**  
*"The Entertainment Center  
of  
Clinton County"*  
**TRENTON, ILLINOIS**

---

**Klein's Clothing and  
Dry Goods**

CLOTHING FOR EVERY MEMBER  
OF THE FAMILY

117 West St. Louis Street

Lebanon, Illinois

---

***The Lebanon  
Advertiser***

•  
LEON H. CHURCH  
EDITOR AND PUBLISHER

To McKendree College . . .

*May It Ever Grow*

•  
COMPLIMENTS

of the

**First National Bank**

of

**Lebanon**  
**Lebanon, Illinois**

•  
MEMBER OF THE FEDERAL DEPOSIT  
INSURANCE CORPORATION

---

SHEET METAL WORK  
HEATING . . . PLUMBING

**E. & R. WEBER**  
***Hardware***

Lebanon, Illinois

---

**BUSCHER HOTEL**  
**CAFE**

Phone 60

Lebanon, Illinois

A Most Pleasant Welcome  
Awaits You At All Times At

**B I L L ' S**  
For Good Fountain Service

*Gifts For All Occasions*

CONFECTIONERY,  
JEWELRY,  
ETC.

**Daumueller's**  
**Music and Gift Shop**  
215-217 West St. Louis St.  
Lebanon, Illinois

---

**MONKEN**  
**MERCANTILE CO.**  
*"The Store of Service"*  
GROCERIES . . . DRY GOODS  
HARDWARE . . . SHOES  
Phone 117

**LEBANON, ILLINOIS**

---

COLLEGE SUPPLIES AND  
FOUNTAIN PENS  
*Try Our Soda Fountain*  
We Serve DeLuxe Ice Cream  
and Toasted Sandwiches

**LEBANON DRUG CO.**  
O. C. FRESHOUR, R.Ph.

**ST. LOUIS DAIRY CO.**

*Established 79 Years Ago to  
Promote Better Health  
In the Community We Serve*

•  
Serving McKendree College With  
GRADE "A" DAIRY PRODUCTS  
From the World's Finest Dairy Plant

•  
**BELLEVILLE BRANCH**  
Phone Belleville 2480  
Belleville, Illinois

---

**BLUMENSTEIN**  
**BROS.**

FRESH *and* SMOKED

MEATS

•  
Phone 113

**LEBANON, ILLINOIS**

---

# VOEGELE'S STUDIO

1010 Laurel Street

HIGHLAND, ILLINOIS

*"Let*

*Us*

*Serve*

*You"*



HIGH GRADE PORTRAITS . . . .

ENLARGING . . . . KODAK FINISHING

. . . . APPLICATION PICTURES



*Write Us For Prices*

PHONE 63-R

A. F. VOEGELE

---

Compliments  
of  
**Service Cleaners**

Phone 18  
Lebanon, Illinois

---

**J. H. HARMS**  
**Shoe Store**  
and  
**Shoe Repair Shop**

Lebanon, Illinois

---

*Best Wishes*

*From*

**G. L. BEWIG**

Distributor of

**Tom's Toasted Peanuts**  
**Cheese Crisp**

and

**Divinity Candy Bar**

*Try Them—Always Fresh*

*Compliments*

*of*

**BUNGES BAKERY**

Phone 22

Lebanon, Illinois

---

*Compliments*

*of*

**HOME BAKERY**

Phone 118

Lebanon, Illinois

---

***Belle's Beauty Shop***

Complete Beauty Service

of

All Types

REVLON COSMETICS

Phone 126

Lebanon, Illinois

---

COMPLIMENTS

OF

**ELDON E. MILES**

*Distributor*

**CURTIS CANDY CO.**

---

## L. ALLEN & SONS

*Since 1901*

COMPLETE OUTFITTERS FOR  
MEN, WOMEN AND CHILDREN

Phone 166

O'Fallon, Illinois

---

## C. HEER

GENERAL  
MERCHANDISE

•  
*The Quality Store*

## Kroger Grocery and Bakery Company

Lebanon, Illinois

---

*Compliments*

*of*

## KOCH'S

5c TO \$1.00 STORE

---

Daily Capacity, 600 Barrels  
Elevator Capacity, 200,000 Bushels

## PFEFFER MILLING COMPANY

INC. 1899

LEBANON, ILLINOIS

*Manufacturers of*

MAR'S PATENT HARD WINTER WHEAT FLOUR  
FLUFFY RUFFLES SELF-RISING FLOUR  
LEBANON BELLE CAKE FLOUR

Dealers In  
LUMBER AND BUILDING MATERIALS

---



Drink A BITE TO EAT

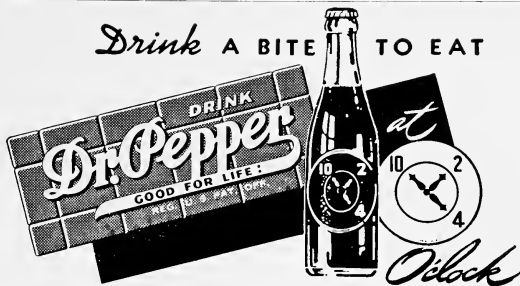

**Roy H. Gerstenecker,  
Inc.**

*Dealer In*

**FORD MOTOR CARS**

Firestone Tires . . Ford Parts  
Repairing . . Gasoline and Oils

**Lebanon, Illinois**

**KAPP'S  
AUTO PARTS**

*Genuine and Replacement  
Parts*

**208 North Illinois Street**

**Belleville, Illinois**

Phone 1700

**WAGGONER JONES MOTOR CO.**

Lebanon, Illinois

**JONES-ALLEN MOTOR CO.**

Carlyle, Illinois

*Is Now*

**C. & L. MOTORS, Inc.**

Garages in Lebanon and Carlyle, with Associate Dealers in  
Breeze and Carlyle, Illinois

BODY AND FENDER REPAIR . . . MOTOR OVERHAULING  
COMPLETE WHEEL AND BRAKE DEPARTMENT

DEALERS IN KAISER AND FRAZER CARS

Compliments

of

**FOX AND KARCH**

*The Lebanon Shaving Parlor*

**Lebanon, Illinois**

Compliments

of

**Freeman W. Wolfe**

*Manager*

**Coca-Cola Bottling Co.  
Warehouse**

**Belleville, Illinois**

---

**LEBANON  
ELECTRIC**

*Proprietors*

Joe Brewer      Jack Webb

**General Electric  
Appliances**

REFRIGERATION SALES  
and  
SERVICE

**DAVIS  
CLOTHING CO.**

**MEN'S - BOYS' CLOTHING**

*"If It's NEW, We Have It"*

**TRENTON, ILLINOIS**

---

*Compliments*

*of*

**ALAMO THEATRE**

**Lebanon, Illinois**

---

**THE CALL  
PRINTING  
COMPANY**

DAN A. & A. J. THROOP, Mgrs.

PRINTING SERVICE SINCE 1904



*"Talent to Originate  
. . . Skill to Produce"*



PHONE EAST 4204

**BROADWAY AT THIRD**

**EAST ST. LOUIS, ILL.**

---

---

INDUSTRIAL

CASEYVILLE

O'FALLON

BELLEVILLE

# **BUS LINES**

O'Fallon - - - Phone 45

Collinsville - - - Phone 1273

**"WE SPECIALIZE IN SHORT TRIPS"**

---

## **LEBANON COAL, ICE AND FEED CO.**

Established 1920

A. J. Keck, Prop. Phone 10

Schuetz and Madison Streets

LEBANON, ILLINOIS

---

## **SCHWARZ FURNITURE**

Established 1894

Phone 33

225 West First Street

O'FALLON, ILLINOIS

---

## **GAS and ELECTRIC PURIFIED GAS CO.**

*Distributors*

**PYROFAX BOTTLED GAS**

St. Clair, Monroe, Washington,  
Clinton Counties

210 South Lincoln Avenue

O'FALLON, ILLINOIS

Phone 111

---

## **FRIDAY FLORAL CO.**

2501 State Street

EAST ST. LOUIS, ILL.

Phone: East 3930

---



**ARTESIAN  
BOTTLING CO.**  
Belleville, Illinois

# COLLEGE INN

Welcomes You

•  
COFFEE      MEALS      SODA  
SANDWICHES      ICE CREAM

•  
Laura Seitz, Prop.

## ***H. & H. TRUCK SERVICE***

E. G. HASEMAN, Owner

108 East State Street

O'FALLON, ILLINOIS

•  
*Coal and General Hauling*

•  
Residence 23-R      .      .      PHONES      .      .      Business 283





R

E

Library  
College  
IL 6254

