



Ref.
LD
3141
.M37
1976
c. 3



HOLMAN LIBRARY / MCKENDREE COLLEGE
3 4011 00098 2204



1976



McKENDREAN

For Reference

Not to be taken from this room

Holman Library
McKendree College
Lebanon IL 62254



Digitized by the Internet Archive
in 2010 with funding from

CARLI: Consortium of Academic and Research Libraries in Illinois





1976

MCKENDREAN

McKendree College
Lebanon, Illinois

Holman Library
McKendree College
Lebanon, Ill. 62254

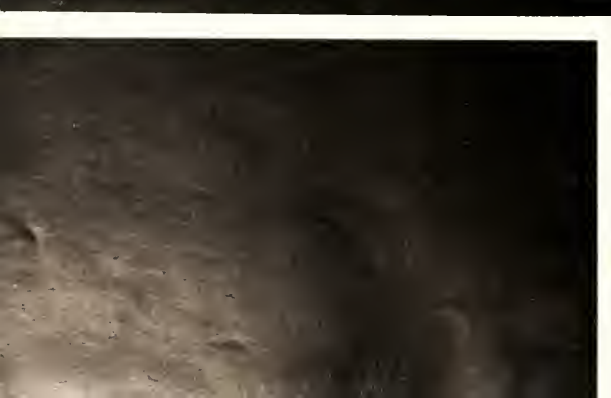
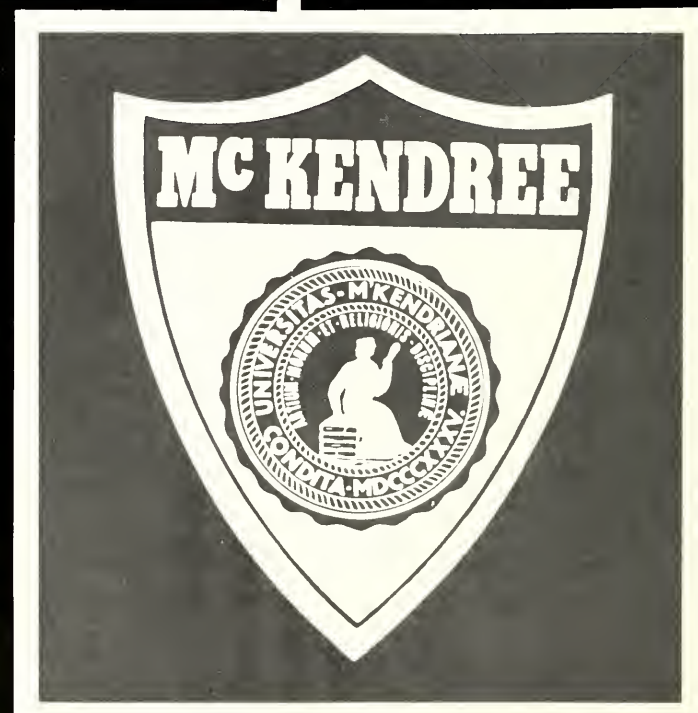
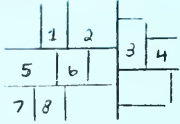

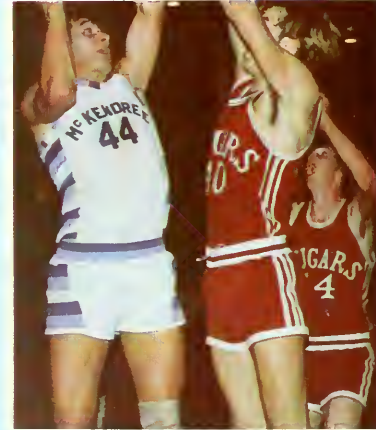

Table of Contents

Introduction	4
Activities and Organizations	16
Sports	86
Academics	122
Students	130
Faculty and Staff	151



1. Cathy Pedigo and Mindy Mernick
2. Lynn Beck
3. Kirk Galloway
4. JoAnn Murray
5. Dr. Bryan, Dan Bryan, and Charley Headley
6. Gary Vandelloo
7. Nancy Caponi and Gabe Komara
8. Diana Zutter and Conrad Scranton





...are the tools we use to make, mold, and shape ourselves and the world.
 ...are unlimitedly useful. We make our living and feel our world of emotion with them.

...are the instruments of touch that warm our hearts when the coldness of the world threatens to turn us to ice.
 ...reach out to each other. They touch, they feel, they help, they create. They are the entire range of the emotional spectrum.

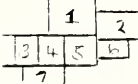

1. Mark Kramer, the shy one; Mike Krause, the big one; Phil Souders, the tall one; Bill Belz, the sexy one; and Roger Jones, the debonair one.
2. Becky Hammond (in the sunglasses), Kathy Knapp, Margaret Potthast, Sandy Harmon, Donna Meyer, and Jane Bynum
3. Pam Skinner and Toby Johnston
4. Tegest Abebe
5. Dee Walker and Phyllis Kuhl, Director of Deneen Center, work in the student union.
6. Dr. Zelman and her children
7. Kevin Pritchett and Melinda Juen





	1	2	3
4	5		6
		7	8
			9

1. Leslie Strickland and Annette Simpson
2. Patty Douglas, Trina Lyons, and Heddy Komara
3. Rhonda Ford and Robin Rhoads
4. Trina Lyons shows a prospective student the campus.
5. Jane Kosydor, Karen Sikora, and Lisa Lindsay
6. Mike Krause mans the Ferox drum that booms at Bear-cat home games.
7. Gary Tedford and Frank Sharp
8. Gary and Carol Funkhouser
9. Mr. Baber and Gary Webster



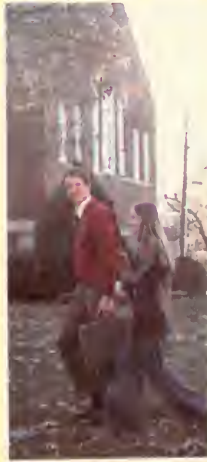

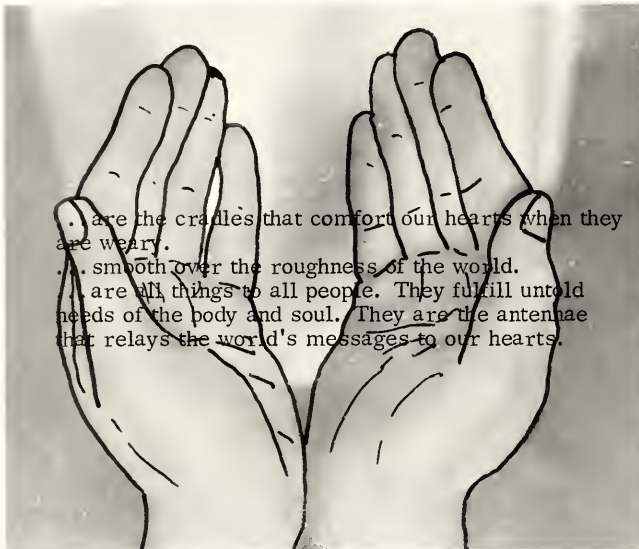

	1	4
2	3	5
	6	7

1. Dave Harrison, Greg Grinter, and Gary Vandeloo seem to be restraining Phil Souders for some reason.
2. Trina and Roger Lyons, Dr. Holst, Matt Hanna, Greg Manning, Mike Lewis, and John Vidakovich watch an intramural football game.
3. Paul Cermak waits to see if Ken Meddow's backhand can be returned.
4. Tom Weber
5. Greg Jones
6. Kurt Klein and Jerome Brooks in Upper Deneen
7. Cindy Powell, Donna Boisseau, and Ginger Daniels





Activities and Organizations



Hands,
 joined--
 In friendship,
 In care,
 Brotherhood and sisterhood
 Ideas one--
 Ideas shared

Ideas were conceived and through mutual and unselfish co-operation tasks were completed. This year hands joined hands. Activities were plentiful, spirits high, imagination flowered and the campus community persevered.





1	2
3	4

1. Janet Bowermaster, Shirley Baugh, Mindy Merrick, Terry Saksa, and Barb Koebel
2. Jo Bauwens, Pat Klehna, and Sherry Hampton
3. Kathy Feder and Bill Hogue
4. Alan Pulliam





Homecoming



Parade



Mother nature could not have cooperated more than she did on Saturday, November 15, for the annual homecoming parade. The parade featured a record number of units and entries consisting of bands, bagpipes, and floats. Alpha Omega Sorority's "Wish We May, Wish We Might" won the first place trophy and prize of \$100. The second place trophy was awarded to Gamma Sigma Sigma, and Clio won the third place trophy.

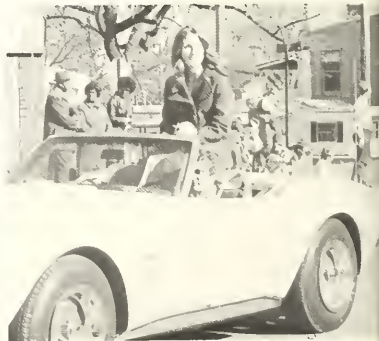



Game and Bonfire

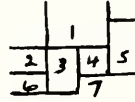

1. A bonfire-pep rally kicked homecoming weekend off.
3. Bill Douglas out reaches the opposition in McK.'s 94-62 victory
4. Douglas receiving the Vesley Award.
5. Gary Vandeloo puts in two for McK. U.
6. Maurice Williams drives by Missouri Baptist.
7. Homecoming court: Val Thaxton, Kay Hazelwonder, Mary Beans, Melanie Feazel, Claudia Cook, Ellen Fisher, and Laura Zeugin.

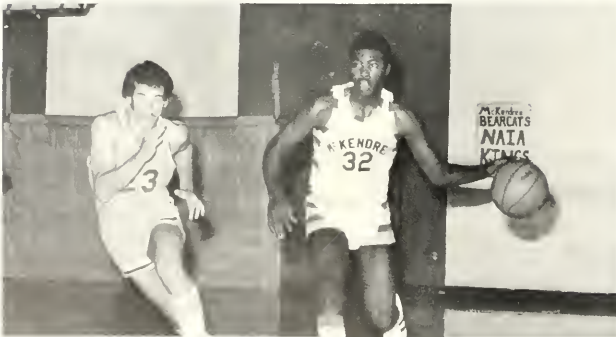



CORONATION

At 8:00 Saturday night the Homecoming tempo slowed down for a dinner/dance and coronation at Fischer's Restaurant in Belleville.

(Picture 2) Senior Kay Hazelwonder was selected from three candidates as queen, and was escorted by Tom Helfrich. The other two candidates were (3) Mary Beans, escort Arnie Schmale, and (4) Valerie Thaxton and her escort Jim Norrenberns. Two women, (5) Claudia Cook, escort Bruce Winterrowd and (6) Melanie Feazel, escort Brad Weathers, were the junior maids. (7) Ellen Fischer, escort C. B. Jackson, was sophomore maid, and (8) Laura Zeugin, escort Eric Stevenson was selected freshman maid. (9) Georgia Martin was the retiring queen and was accompanied by Tom Drsulak.





10					23
11		1			24
12					25
13					26
14		2	3	4	27
15					28
16	5	6	7	8	29
17	18	19	20	21	30
					31
					32
					33

- 10. Randy Hopwood & Terry Hanold
- 11. Larry Harper & Shelby Nage!
- 12. Joe Grimaldi & Donna Dreaner
- 13. John Holcomb & Debbie Dover

- 14. Randy Smith & Cindy Schmitz
- 15. Hossein Mogodam & Marti Bradbu
- 16. Cathy Hutson & Dan Harry
- 17. Harold Hoppe & Sue Klingelhopher
- 18. Joe Caciano & Jeanne Forhon
- 19. Randy McAllister & Reata Reibold
- 20. Jim Roth & Robin Grinter
- 21. Ed Strief & Peggy Cole
- 22. Tracey Snyder & Dave Schwoebel
- 23. Joe Lanus & Janet Bowermaster
- 24. Jeff Thomas & Cindy Hoover
- 25. John Kazee & Dianne Doom

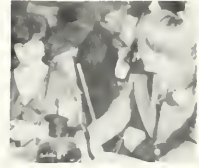

- 26. Karen & Bob Burke
- 27. Nancy Russell & John Potthast
- 28. Renee Dugger & Rob Rick
- 29. Gary Moser & Donna Boisseau
- 30. Dee Dee Derusse & Tom Burleyson
- 31. Dixie Giger & Mike Pittenger
- 32. Dee Ann Dillow & Jon Johnson
- 33. Joyce Gobin & Tim Triggs







Student Government



STUDENT GOVERNMENT: Front Dean Tom Darrah, Bruce Winterrowd, Randy Smith, Claudia Cook, Gina Harlan, Val Thaxton, Ellen Fischer Back Randy Hopwood, Bob Rhoads, Tom Helfrich, Patty Douglas, Sheila Baugh, Pat Kiehna

CAMPUS PROGRAMS BOARD: Sitting Tom Moser, Robin Rhoads, Standing Joe Caciono, Nancy Atkinson, Randy Smith, Janet Bowermaster

Student government at McKendree is actually the incorporation of two bodies into one, the Student Congress and Campus Program Board. Student Congress, of course, consists of representatives from all the classes. Campus Program Board is responsible for student activities and sponsors all the films, speakers, dances, concerts, and other social events of the year.

Perhaps the greatest challenge to the student government came about when it decided to cancel interdorm for two weeks. The students were vehemently opposed to this decision and reacted with initiative and referendum. Although students are generally apathetic toward student government, this was one area where strong feelings lay.

The Ultimate In Talent & Entertainment

Campus Programs Board

*victorian
Photography*



Have a FUN Bicentennial Celebration!

"SPECIAL ACTIVITIES" BICENTENNIAL WEEK: APRIL 21-27, 1976



nite at the faces art gallery!

Student Gov. Represents Every Kind Of Person

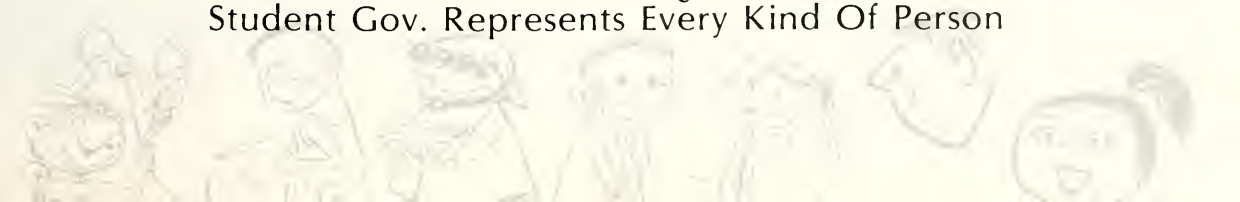

PROGRAMS

Joe Caciato
Greg Nold
Kathy Feder
Rhonda Ford
Chris Caciato
Karen Burgess
Janet Bowermaster
Melanie Feasel
Jo Ann Bauwens
Val Thaxton
Dana Ard

FILMS

Bruce Winterrowd
Gary Moser
Bob Rhoads

HOSPITALITY

Kay Hazelwonder

SPEAKERS

Bud Taseff
Kathy Feder
Ross Brewer

PUBLICITY

Patty Douglas

DENEEN CENTER PLANNING

Janet Bowermaster
Randy Smith
Greg Nold



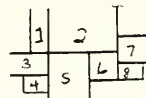

1. Bob Rhoads and Cathy Smith as gospel singers in fine arts review sponsored by student government
2. Halloween dance featured Effie
3. Deneen All-Nighter held first week of the fall semester
4. Kathy Jones and Mary Beans at PEMM Club booth for organizations fair
5. Bob Rhoads was MC at All-Nighter
6. Comedian-singer Dick Feller entertained on Sept. 10.
7. A demonstration on "Hypnosis and Human Potential"
8. The Spring Formal was held April 10 at Dohack's Restaurant.



Christmas

Concert and Reception





1. Keith Worley, bell, Tom Cunningham, tamborine, Mrs. Seiber and Mr. Schanz at the piano.
2. Sue Ferrier and Ms. Starr
3. Grace Welch
4. Glenn Freiner
5. Doris Wolfslau and Alma Weik are served by Nancy Atkinson.
6. Nancy Atkinson and Mindy Mernick
7. College Choir
8. Tom Helfrich and Kay Hazelwonder
9. Terry Heintz, Carol Tillman, and Ellen Fischer
10. Orville Schanz and Phil Neale



Sigma-Egalite



1. Row 1 Jerry Casey, Steve Bott, Randy Smith, Row 2 Chris Caciano, Chris Vincent, Kathy Black, Sue Haney Row 3 Theresa Christie, George Obernagel, Barb Shomaker, Greg Nold, Paula Wyss, Joe Caciano
2. Pam Jones among happy faces
3. "Could It Be Magic" shortly before the Homecoming parade.
4. Joe Caciano accepting the Sigma-Egalite scrapbook
5. David Long being "pinned" by a sponsoring Soroptimist
6. Governess Pauline Davis addresses the gathering.
7. Greg Nold and Jerry Casey proceed with work on the float.





The Sigma-Egalite Society is a student and community service organization. Organized on November 11, 1974, it became the first coed service society on the campus. The primary goal in the society is stated in the preamble--to improve brotherhood and sisterhood. On April 5, 1975 the Sigma-Egalite Society was chartered by the Soroptimist Club of Metro East Illinois. There are now 15 members in the society. They include Joe Caciano, Randy Smith, Steve Bott, Jim Norrenberns, Sue Haney, Barb Shomaker, Chris Vincent, Theresa Christie, Greg Nold, Jerry Casey, Chris Caciano, George Obernagel, Kathy Black, Lee Davison, and Paula Wyss.



Alpha Omega



Alpha Omega is a social service society for women at McKendree College. Among the activities we sponsor are Christmas caroling at the nursing home and around the area, a monthly program at Harley Hall's government-sponsored meal program, an Easter egg hunt for the NOC day care center, a cancer bike-a-thon, and other community projects. Through the United Christian Fund, we have adopted an Indian child in South Dakota. We also participate in many campus activities such as intramurals and Homecoming. Our social events include parties and picnics. In working together, as well as enjoying ourselves, Alpha Omega promotes friendship and sisterhood.

The women of Alpha Omega are distinct individuals with many diversified interests. We stress unity without conformity! However, we all hold one thing in common: our deep regard and respect for our society.



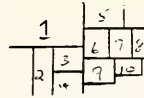

1. Sitting Sandy Harmon, Debbie Marlan, Cathy Pedigo, Mindy Mernick, Kay Hazelwonder, Maurie Fass, Janet Bowermaster, Glenda De Bourge Standing Sheila Baugh, Barb Koebel, Terry Saksa, Shirley Baugh, Becky Whewell, Nancy Russell, Cathy Smith, Joyce Gobbin, Dana Ard, Jo Bauwens, Linda Michels
2. Barb and Mauri constructing the float.
3. Homecoming Parade
4. Bubbles and T. S. at Organizations' Fair
5. Our winning float
6. Our winning Bearcat
7. Have you been a good girl, Kay?
8. Sandy receives a gift from her pledge mother, Linda.
9. Car Wash, one of the work projects
10. Number 1, once again



**AΩ
CAR
WASH
1.00**



Alpha Phi Omega



Alpha Phi Omega is a national service fraternity with chapters at more than 550 colleges and universities across the nation. The chapter at McKendree is the Chi Omega chapter. It was originally founded as Alpha Kappa Tau in the spring of 1967, an organization dedicated to service. After years of hard work, the fraternity was chartered by the national fraternity on February 12, 1972. Chi Omega chapter exists to serve the needs of the college, the community, and the members of the fraternity, and is the only national fraternity on campus.





Alpha Phi Omega

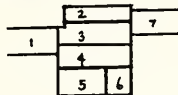

1. Chi Omega's annual service project is the Bloodmobile, a project which takes place every spring.
2. John Potthast, Mark Kramer, Wayne Dillender, Mark Riebold spending a weekend at Mark Kramer's lodge.
3. John Pepper, Tom Kupferer, John Read, and Bill James collecting money for UNICEF, an annual project.
4. Service project: car wash; Randy McAllister, Brad Flinders, Wayne Dillender, Bill James.
5. Service project: cutting down a tree
6. Mark Riebold at APO barbecue in Horner Park.
7. Front: John Read, John Pepper, Tom Kupferer, Hossein Mogadam, Dave Potthast. Back: Mike Kempfer, Mark Riebold, Brad Flinders, Steve Harris, John Potthast, Randy McAllister.



Delta Phi Sigma



The men of Delta Phi Sigma (Adelphi) are a group of individuals, diversified in their interests, yet unified in their goal to set an example of strong moral fiber, dignity, decency, temperance, and chastity to the college community. through such activities as pledging (or, as we lovingly call it, atrocities), we become a closeknit core of individuals who sponsor spontaneous cross campus races, moon watching, and the traditional pig roast, to offer to the mckendree students a healthy, well-rounded college life.

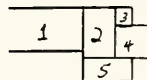

1. Todd Reigle, Gary Abbott, Dr. Murphy (guest appearance), George Lightcap, Bill Belz, Roger Jones, Mike Pittenger
2. George Lightcap acts as an interpreter at the Model UN.
3. Roger Jones
4. Ross Brewer mans Adelphi's table at Las Vegas Night.
5. Bill Belz sets an example of temperance.

Gamma Sigma Sigma

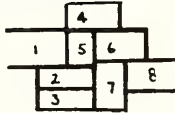

1. Row 1 Anna Wolfslau, Laura Zeugin, Tracy Snyder, Angie Chrisos, Reata Riebold, JoAnn Mumaw, Pam Boden Row 2 Cindy Weiss, Kathy Jones, Jean Cygan, Cindy Schmitz, Angie Moore, Melanie Feazel, Pat Kiehna Row 3 Gina Harlan, Ellen Fischer, Pam Jones, Melissa Bivens, Delia Crawford, Nancy Atkinson, Claudia Cook, Brenda Maine, Pat Culbertson, Mary Beans, Debra McNelly
2. Organizations Fair: Cindy Schmitz, Sherry Hampton
3. Sorority enjoys Mother-Daughter Banquet
4. Advisors: Jean Kirts and JoAnn Mumaw enjoying the Mother-Daughter Banquet
5. Pledging brings out the "kid" in everyone! Pam Jones, Patti Culbertson, Laura Zeugin, Missy Bivens, Nancy Atkinson, Debbie McNelly, Angie Moore
6. Sigma Service: Halloween Party for children; Mary Bean' "witching abilities holds childrens' attention
7. Sigma is active in intramurals: Sherry Hampton, Kathy Jones, Cindy Schmitz, Pat Kiehna, Claudia Cook, Pam Boden, Jeanne Cygan, Ellen Fischer.
8. Organizations Fair: Melanie Feazel, Cindy Schmitz, Sherry Hampton, Angie Moore

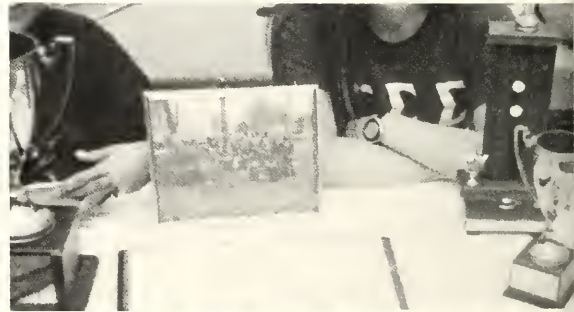



Epsilon Gamma Chapter of Gamma Sigma Sigma is a national service sorority. Activities throughout the year include time spent giving parties for children, as well as other community and campus projects. A good deal of emphasis is also placed on social activities such as intramurals and the Mother-Daughter Banquet.





The Clionian Literary Society has been an integral part of the McKendree campus for 107 years. We are the oldest society for women on campus with a long record of achievements. Not only was Clio the first society for women, but the earliest president was the first woman to graduate from McKendree.

Clio's activities this year include selling Valentine cookies and candles, a raffle, restoring the fish pond, Fall Festival and several cleaning projects for various people. We are proud of our heritage and proud to be Clionians. Continuing to strive for those things which we hold dear; loyalty, friendship, and sisterhood. May Clio advance year by year, growing richer in her friends and in her achievements.



Kappa Lambda Iota



1. Clio's get-together at Streif's
2. Serena and Dee Dee talk it over.
3. Clio displays Greek unity.
4. Dixie held speechless.
5. Work project at Dave's Lounge.
6. Dee Dee at Dave's.
7. Vickie and Dee Dee paint the town GREEN!
8. Row 1 Pam Skimmer, Toby Johnston, LaNell Bayler, Marsha Brasel, Vickie Wallace Row 2 Nancy Martin, Shirley Ferry, Serena Foley, Dixie Giger, Dee Dee Walker, Diane Halloran

Phi Lambda Sigma





The men of Phi Lambda Sigma (Philo) are a closeknit group of individuals interested in sharpening their literary skills as well as enjoying the social aspect of fraternity life. Being the third oldest literary society in the nation (founded in 1837) and the oldest society west of the Alleghenies, Philo has a colorful and impressive history which includes a number of men of historical significance. Philo is proud of its past and strives to carry on its tradition with preservation of old records, work on the hall, an emphasis on its literary tradition, and recently renewed contacts with many past members. While Philo places great emphasis on the brotherhood which grows in a close group, they see this brotherhood not as the groupness of a closed group but as the closeness of an open group.



		4	
1		5	6
2	3	7	

1. Clyde Brown, Charley Headley, Conrad Scranton, Don Austin, Mark Brown, Dr. Phil Neale, Gary Cox, Keith Worley, Randy McGuire, Charley McDonald, Dan Bryan
2. Dr. Neale making one of his rare appearances
3. Philo Hall
4. Gary Cox, Mary Voegele, Paula Weiss, and Charley Headley in the spring production of "Harvey."
5. Dixie Giger tells Randy McGuire off in the play.
6. Philo Formal was held at Augustine's in Belleville.
7. Clyde Brown and Gary Cox in "Harvey"

Phi Rho Chi



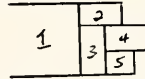

1. Tim Triggs, Dr. John Kovac, Mike Krause, Joe Lanius, Tim Zantow, Mark Allen, Eric Stevenson, David Wilke
2. Dale Haverman talks to Joe Lanius about Ferox during the Organizations Fair held the first week of the fall semester.
3. Joe Lanius deflagged during a game with the BSer's.
4. Tim Zantow and Eric Stevenson man Ferox's table at ISC's Las Vegas Night.
5. Ferox in heavy traffic during Bser game



Pi Lambda Tau



The Platonian Social Society (Plato) was founded in 1849 by 16 members. Originally a literary society, Plato is now a social society, chartered by the State of Illinois. Plato aims to instill a spirit of brotherhood in its members, the acquisition of the social graces, and the promotion of social functions on the campus.

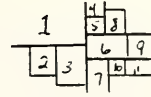

1. Sitting Gary Vandelloo Kneeling Dave Harrison, Chuck Renner, Bill Dickerson, Tim Boehne Standing Row 1 Joe Grimoldi, Jim Norrenberns, Dave Warnecke, Mike Lewis, Plato, Bob Rhoads, Bill Douglas, Bruce Thomas, Bill Mueller Row 2 Nelson McAtee, Jim Roth, Bruce Winterrowd, Larry Harper, Brad Weathers, Phil Souders
2. A BSer toast at Fall '75 pledge class induction
3. Hell night party at the Douglas' home
4. Nelson McAtee, the "showman"
5. Another bucket, Larry?
6. Informal attire was encouraged for the first part of the hell night activities.
7. More celebration at induction
8. Bottoms up!
9. Gary Vandelloo, Princess, Greg Grinter, Dave Harrison
10. Patty and Bill Douglas, Phil Souders
11. Vandelloo, Souders, Renner



Greek Weekend



ISC





1	2	3	
4	5	6	9
7		8	10

1. Mark Riebold, Randy McAllister, and Bill James
2. Jane White and Larry Harper
3. Front Marsha Brasel, Joe Grimoldi
Back Bob Rhoads, Diane Halloran, Nancy Martin, Serena Foley, and Dee Walker
4. Cathy Smith, Joe Grimoldi, and Serena Foley
5. Dee Walker and Eric Stevenson shakin' their bumper pads
6. Chugging contestants in action. Diane Halloran of Clio, Cathy Smith of AO, and winner Mary Beans of Sigma.
7. Row 1, Janet Bowermaster, Sherry Hampton Row 2 Marsha Brasel, Todd Riegel, Linda Michaels, Shirley Baugh, Pat Kiehna Row 3 Dixie Giger, George Lightcap, Brad Weathers, Joe Lanius, Bob Rhoads, Conrad Scranton Row 4 Jerry Evans, Mark Riebold, Tom Kupferer, Eric Stevenson, Tim Zantow, Roger Jones, Brad Flinders
8. Nancy displays displeasure, but Joe Grimoldi and Val Hill don't seem bothered
9. Bruce Winterrowd and Brad Flinders hold a summit conference regarding the all important next beer run
10. Dee Walker, Serena Foldy, Cathy Smith



Spring Formal



1		7
	2	5
	3	6
	4	

1. Bruce Winterrowd snaps a picture of his and Brad Weather's girlfriends.
2. Mr. and Mrs. Wolfslau
3. Ava Tarrant and Mike Small
4. Tom Kupferer and Brenda Maine
5. Pat Kiehna, Claudia Cook, and Reata Reibold pose for snapshots
6. Randy McCallister and Reata Reibold enjoy a slow dance.
7. Bruce Winterrowd and Claudia Cook
8. Joe Caciiano, Jeanne Foran, Brad Flinders, and Pat Kiehna





Oh say can you see, by the candles' dim light... The spirit of '76 and the romantic atmosphere of a candle lit room pervaded McKendree's Spring Formal held at Do-hack's Restaurant in Fairview Heights on Sat., April 10. The dance was the consumation of a bicentennial week which had begun the previous Sunday with a firework display and the movie "1776." The lower campus was patriotically decorated in honor of our nation's 200th birthday.



Pemm Club

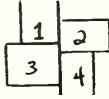

1. Standing: Mary Beans, Kathy Jones Kneeling: Adviser Jean Kirts, Patty Douglas Sitting: Kim Gillespie, Melanie Feazel, Dee Walker, Trina Lyons, Lynn Beck
2. Row 1 Allan Pulliam, Greg Manning, Tom Gregory Row 2 Clyde Brown, Tom Kupferer, Sue Schneider, Jo Bauwens Row 3 Matt Hanna, Frank Sharp, Mike Schaulat, Conrad Scanton
3. Row 1 Rether Johnson, Mike Schaulat, Rod Karcher, Charlie Kamper, Rich Grumley Row 2 Ken Meddows, Mark Schmidt, Paul Cermak, Don Barton, Row 3 Ed Gasaway, Hossein Mogadam, Tom Weber
4. Grace Welch, Mary Scott, Steve Bott, Penny Kirby, Mary Voegele, George Lightcap, Sue Klein



Lettermen's Club

Sigma Zeta



Alpha Psi



Public Affairs Forum



Pep Club



	1	7	
2	3	3	
4	5	4	

1. Front: Mary Porter, Sue Shane, Mary Milazzo, Kathy Feder, Bobbie Jo Mellulis, Robin Rhodes, Brenda Maine, Mary Scott Back: Mark Allen, Kim Loos, Kevin Barutta, Joe Schmitt, Joe Lanus, Greg Nold, Rether Johnson, Tom Moser, Art Cortner
- 2 & 3. Fall Model UN
- 4, 5, & 6. McK students at Model UN
7. Front: Marva Shields, Val Hill, Tegest Abebe, Lydia Abebe Back Linda Nelson, Delia Crawford, Terry Anderson, Theresa Moore
8. Dr. Larry Bryan, John Vidakovich, Kirk Galloway, Sue Schneider, John Kazee, Bob Koch

Religious Life Association



Deneen Workers



Resident's Assistants

Deneen Workers: Tom Helfrich, Larry Harper, Kay Hazelwinder, Phyllis Kuhl, Greg Jones, Dee Walker, Patty Douglas, Joe Caciano

R. A. 's: Standing: Jerry Evans, Bruce Winterrowd, Jo Bauwens, Val Thaxton, Steve Harris, John Potthast, Kneeling: Lynn White, Bob Rhoads, Terry Anderson



McKendree Review



Ross Brewer



Joe Lanius



Greg Nold

The Review editorship was held by Ross Brewer until the spring semester when he had to give it up due to student teaching.

Joe Lanius and Greg Nold took over the newspaper as co-editors in the spring to fill the vacancy left by Brewer's resignation.

STAFF

Fall
Kirk Galloway
Roger Lyons
George Taseff
Stephen Kirchgraber
George Lightcap

Spring
Charles Headley
Rether Johnson
George Lightcap
Janet Bowermaster

McKendrean

Adviser
Editor
Photographer
Activities Editor
Organizations Editor
Student Editor
Faculty Staff Editor
Copy Editor

Ed Streif
Rob Rick
Joe Schmitt
Kay Hazelwonder
Jo Bauwens
Tom McHugh
John Holcumb
Keith Worley

Contributors

Terry Anderson
Sheila Baugh
Shirley Baugh
Randy Beck
Kevin Butler
Claudia Cook
Karen Diecker
Shirley Ferry
Serena Foley
Paul Fox

Kirk Galloway
Joyce Gobin
Diane Holloran
Sue Haney
Gina Harlan
Tom Helfrich
Bill Hogue
BobbieJo Mellulis
Greg Nold
John Vidakovich

The yearbook wishes to express its thanks to Bill Mueller for many of the photographs presented in this book. Our thanks also goes to the people in the Registrar's office who supplied the staff with information when it was needed. Finally, to anyone who helped in any way, THANKS.

Cafeteria Workers



Communication Workers



Library Workers

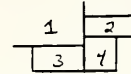

1. Row 1 Tegest Abebe, Lydia Abebe, Randy Strube, Paul Hinson, Bob Polka, Ronda Horton. Row 2 Carol Abell, Shirley Ferry, Cathy Cummins, Cathy Smith, La Nell Bayler, Cathy Hutson
2. Tom Kupferer, Randy Beck, John Kazee, Debbie Brandenburger, Norma Towhill
3. Nancy Martin, Bud Taseff, Dixie Giger
4. Front: Penny Kirby, Pam Skinner, Back: Boyd Davis, Mark Allen, Jim Timper

Security Guards



All School Picnic

What do a sunny afternoon, three bands, all the refreshment your cooler can hold, your best friends, and a free and easy spirit add up to? A helluva of a good time? You are right! On Friday, May 7, these factors combined at Hoerner Park for the all school picnic.





		3
1		4
2	5	

1. Sheila Baugh, Dean Darrah, President Murphy, and Phyllis Kuhl
2. Joe Lanius and Janet Bowermaster
3. Nelson McAtee, Serena Foley, Todd Reigel
4. C. Mac, "Co-chairman McK Temperance League"
5. Gary Moser replenishing his spirits





2	1	7
		6
1,3	4	5

1. Jerry Evans and Dean Darrah
2. Marsha Brasel, Robin Grinter, and Melanie Feazel
3. Sue Shane, Mary Milazzo, and Mary Porter
4. Effic's control man
5. Charley Headley covers picnic for the Review
6. Carol Tillman, Debbie McNelly, Lynn Beck, Anna Wolfslau
7. Gary Moser and John Holcumb







Dorm Life

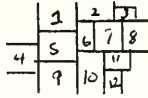

1. With a smile like that, how could Kay resist? Right Whitey?
2. SMILE
3. Whoops. Sorry Jim. I didn't realize you're in your BVD's.
4. "Calling Dr. Hydro", alias Mallet Head, alias Hydro Monster, alias Mr. Strube. "Strubeydoo, where are you?"
5. "Maintenance, Spider here. You're sure no lunatics are crawling around my telescope. Aren't you?"
6. Caught in the act. Shame on you Sue. Interdorm violation, tsk, tsk.
7. Captain of second floor Baker's swirly squad, Hossein Sabbahi Mogadam, F.P., swings into action. Sorry John Read.
8. Scrub a dub-dub
9. Greg! Why are you studying? Let's go to Ron's.
10. "Fish" makes final calculations for his next moon shot.
11. Bob and Sue, interdorm any time of the day or night. Where will you sleep, Keith?
12. McK's contribution to the space program. A two man moon shot from Baker Hall.





Deneen Life





1	2	
3		6
4	5	7 8

1. Professional card players, Mike Lewis and Ed Bergen.
2. The "Foos" is fine for Mark Starwalt, Jim Harlan, Tim Boehne, and John Read.
3. Serena Foley, Dee Dee Walker, Cathy Smith, Penny Kirby, and Valerie Hill are the girls gathered on the steps outside Deneen.
4. Snacks and small talk; Penny Kirby, Toby Johnston, friend of students pictured, Liz Moser, and Pam Skinner.
5. Tom Cunningham displays his championship style.
6. Tom Weber, Don Barton, Shirley Baugh, Dave Warnecke take a break.
7. The card players in Upper Deneen are: Shirley Ferry, Toby Johnston, Don Austin, Charley McDonald, and Clyde Brown.
8. Bill Bierman grits and takes aim.



Cafeteria and the Campus





1	2	3	
4	5	6	7
	8		9

1. Trina Lyons, Hoppe, and Buzzy
2. Come on Bill. A little kiss won't hurt, you shy young man.
3. Another scrumptious meal.
4. Hop-a-long Clyde, his sidekicks, Sue and Toby
5. Nancy Atkinson, Gary Schoebel, John
6. Kirk. What style.
7. The showmen, Greg Back, John Kazee, Christy Burchyette, Kirk Galloway, John Vidakovitch
8. Come on Greg, it's not that bad.
9. See my fancy foot work Nancy? Very nice Pot.



The Commencement Exercises

1976

McKendree College



FOUNDED 1828

LEBANON, ILLINOIS

TEN-THIRTY IN THE MORNING
MAY TWENTY-SECOND

Commencement Marshal

Dr. Myron C. Reese, Professor of Chemistry

Student Marshals

Terry Anderson Robert Rick

Ushers

Dana Ard Gina Harlan Joe Lanius

Catherine Cummins Stephen Harris Michael Schaulat



	1	2
3	4	5
6	7	

1. The ceremony begins
2. Grace Welch and Edward Bott
3. Joy Sample has finishing touches made
4. Grads await commencement
5. Honored guests and speakers
6. Kathy Jones adjusts Kay Hazelwonder's collar
7. Commencement Speaker, Dr. James B. Holderman



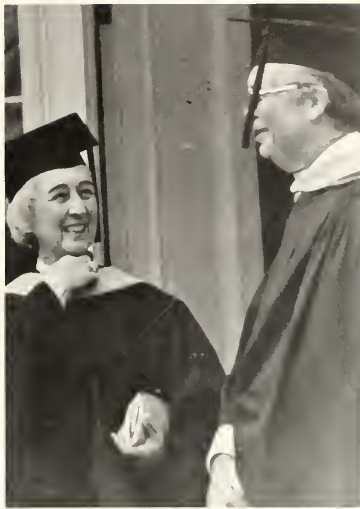



1	2	3	
4	5	6	7
	8	9	10

1. Kay Hazelwonder
2. Rether Johnson and Mike Vollmer
3. Pam Tyler
4. Conferral of degrees
5. Brad Flinders commissioned 2nd Lieutenant
6. Procession of graduates
7. Greg Manning, Bachelor of Science
8. Pat Malone
9. Mary Beans receives her diploma from Dr. Murphy
10. Gabe Komora assists Ester Jenckes before commencement



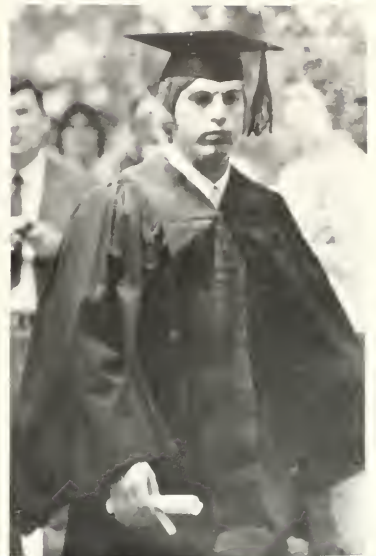

Louisville Center

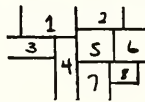

1. Ann Abel teaches World Literature
2. Colonel Gale Hearn instructs economics class
3. Economics class
4. Instructor Col. Hearn
5. George Jackson being counseled by Mrs. Montague
6. Center director Herschel Finney
7. A break in class
8. Bob Eskridge and Robb Williams discuss curriculum



Who's Who

Three juniors, Val Thaxton, Bob Rhoads and Claudia Cook, were named to the Who's Who Among Students in American Universities and Colleges for the 1975-76 academic year.

This honor is conferred on the basis of grade level, extracurricular campus involvement, citizenship within the McKendree community and overall excellence of contribution to McKendree.



Fred Fleming Scholarship

Sheila Moore, Polly Lightcap, and Patty Douglas are this year's recipients of the Fred Fleming Scholarship. The scholarship was originated as a form of lasting recognition for Prof. Fleming, and is awarded on the basis of financial need.





Fred Fleming Prof. Emeritus

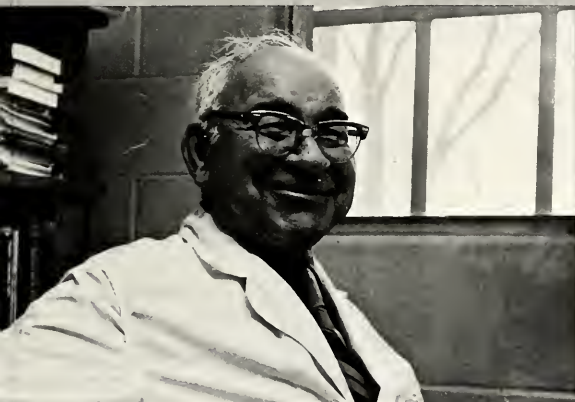

Grace Welch Prof Emeritus



Eric H. Rackham
Award
1st
Place

Kirk Galloway, a junior art major won the "Best in the Show" award at the Regional Council on Interinstitutional Cooperation (CIC) Travelling Art Exhibit.

Galloway's oil painting, untitled, was selected from over 70 works of art, including weaving, sculpture and photograph.

The CIC is a consortium of junior colleges and four-year institutions in the St. Louis/Metro East area, formed in 1974 to foster cooperation among member schools. The first award, \$300, is named in honor of the CIC's founding president, Eric Rackham.

This was Prof. Fleming's last year at McKendree as a full time staff member and Chairman of the Division of Science and Mathematics. After nearly 30 years of teaching at McKendree, we will always have fond memories of Prof. Anyone who has ever had a class in Voigt Science Hall will remember him; in fact, there aren't many people who have graduated from McKendree without having a class with him! Remember Botany class field trips, thousands of question sheets, a shaking finger and "falling by the wayside", long hours of lab over a smelly cat, "water the plants please", the saga of the tropical fish, busy secretaries with question sheets, slides of ascospores to jellyfish to be examined, "understand?", hot summers in Voigt, sorting out slides, clean-up sprees, lectures with remembered experiences, a lot of caring about what happens to the students, "don't fall by the wayside now--keep up, understand?", more question sheets, a twinkling eye and grin, someone who's always there, lights off and shades up 'cause it's time to lock up Voigt--"are the john lights off now?", working hard in Friday afternoon labs, "bet you can't tell me...", collecting moss, "what kind of a tree is that?", a pat on the back, dedication. Prof was a teacher that really cared; truly dedicated to teaching and knowledge for its own sake.

Who could forget? Understand, now?

"Grace Welch--professor emeritus." That is the title McKendree College is bestowing upon her, as she retires at the end of spring semester, 1976. This title represents fine and outstanding service to the college, and the love of those whom she is leaving.

Grace Welch teaches Speech, Theatre, and English with great enthusiasm. She always enjoys her classes, and looks forward to them. Her main love, however, is the theatre at McKendree. In the past years, she has directed many plays, from 16th century comedy (Moliere's THE MISER), to contemporary comedy (Simon's BAREFOOT IN THE PARK), to heavy drama (Lawrence and Lee's THE NIGHT THOREAU SPENT IN JAIL). It has always been her goal to provide the college community with a well-rounded theatre program, exemplifying the various ages and styles in which theatre has evolved.

President Murphy

A new president isn't an everyday occurrence



On May 22, Dr. Julian Murphy officially became the 29th president of McKendree College through "The Presentation of the Charge" by Mr. Edward Bott.

The year has undoubtedly presented Dr. Murphy with many challenges. Perhaps two of the more salient dealt with the Madalyn Murray O'Hair issue, and the dismissal of Dr. Owen as Dean of Academic Affairs.

Cries for Murphy's resignation came from the school's Methodist affiliates for letting a confirmed atheist speak on campus. He stood firm in his

conviction that college is a place for all points of view to be heard.

The dismissal of Dr. Owen by Murphy caused a great deal of concern on campus. Students and faculty felt that his grounds for the dismissal were unjustified. He stuck by his decision.

Murphy has been damned and exalted. This is a sign of his presence, and that he is taking definite stands. Stands that are popular, unpopular, and those that are met with mixed emotion.

But let it be known. Murph is here.





1	2	
3	4	
5	6	

1. Dr. Murphy with members of Student Government in Upper Deneen
2. Murphy in his office in Old Main
3. Speaking with Phyllis Kuhl at the bonfire-pep rally of Homecoming
4. Guiding college visitors
5. Discharging his duties
6. Introducing the commencement speaker







Sports



"Muck U!"
"Muck U!"
Heads come up,
Eyebrows raised,
Visitors wonder.
McKendree sports
Being fans en masse
To give their war-cry
Loud and fast.
"Muck U!"





1		2
3		4

1. Mark O'Brien hits a hearty head ball
2. Melanie Feazel drives devastating her opposition
3. Dave "Peeps" Potthast gets off the bomb just as Rich "Cheels" Grumley gets to his flag. Mark Kramer defending
4. Patty Douglas trapping the ball



Intramural Football

WOMEN'S

	W	L
INDEPENDENTS	3	0
SIGMA	2	1
CLIO	1	2



MEN'S

	W	L	POINTS
BELLEVILLE			
BUNCH	6	0	163
FEROX	3	3	118
BS'ers	3	3	95
APO	0	6	32



PASS-PUNT-KICK

	TOTAL
Mike Krause	147
Tim Triggs	147
Brad Flinders	143
Bruce Winterrowd	136
Charles Lyne	129
Gary Vandello	127





1	2	3
4	5	6
8	7	10

1. Mark Allen watches Heddy Komora, Patty Douglas, and Val Thaxton follow Keren Diecker as Trina Lyons blocks Clio's Pam Skinner.
2. Karen Diecker outreaches Shirley Ferry and Trina Lyons in the Clio-Independents game.
3. Bs'ers Mike Lewis, Jim Norrenberns, and Larry Harper line up against Ferox's offense of Rob Rick, Eric Stevenson (snapping the ball), Tim Triggs (Q. B.), Tim Miller (H. B.), and Mike Krause.



4. Patty Douglas tries to block Trina Lyons' pass while Serena Foley comes out of the backfield.
5. Mark Kramer and Tom Wolfslau rush Gary Mauser.
6. Trina Lyons snatches Patty Douglas' flag. Val Thaxton, Mark Allen and Pam Skinner
7. Bill James protects Dave Potthast from Tom Weber.
8. Paula Weiss punts. Patty Douglas watches.
9. Tim Triggs puts pressure on Bruce Winterrowd while Jim Roth and Roger Lyons come to his rescue.
10. John Vidakovich runs for APO.

Intramural Volleyball



MEN

Ferox	12	0
Gutsies	9	3
Faculty	7	5
Plato A	7	5
APO	5	7
Philo	1	11
Plato B	0	12

WOMEN

Sigma	6	0
Mixed Nuts	4	2
AO	1	5
Clio	1	5

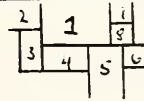

1. Bill Beltz with Rick Penny blocking, Tim Triggs spiking, Mike Schaulat, Mike Krause, Joe Lanius, Tim Zantow, Rob Rick, and Mike Kempfer refereeing.
2. Dana Ard returns a volley, Kay Hazelwonder on her left. Becky Whewell, Dixie Giger, and Mary Beans refereeing
3. Joe Lanius tried to block Bill Beltz's spike.
4. Becky Whewell volleying, Kay Hazelwonder (Left), Janet Bowermaster (Right), and Serena Foley waits across the net.
5. Mike Smith spiking, Mike Krause watches.
6. Mike Schaulat spikes, teammates, Frank Sharp, Tom Burleyson, and Mike Smith. Accross the net, Tim Zantow, Joe Lanius, and Tim Triggs.
7. Cathy Smith makes an illegal return, Maurie Fass.
8. Bruce Winterrowd goes up against Bill James. Hossein Mogadam.



Basketball



MEN A League

BSer's A	7	1
Gutsies	6	2
Neves	5	3
Baker's	3	5
Fac Staff	0	8

B League

Belleville Bunch	7	1
Ferox	5	3
APO	4	4
Philo	3	5
BSer's B	1	7

One-on-One

under 6 feet	Bruce Thomas
over 6 feet	Tod Reigle
pro's	Brad Weathers

Free Throws

amateur	Bud Taseff
pro	Dave Warnecke

WOMEN

Free throws Dee Walker
 One-on-One Dee Walker
 Due to the rugged, overly aggressive play of the women, their season was called off before completion to prevent injury.





1	2	3
4	5	6
7	8	9

1. Bud Taseff muscled his way to the basket.
2. Mark Schmidt goes up against Dave Harrison, Joe Morgan, and Bill Dickerson.
3. Cathy Pedigo receives a pass.
4. Jo Bauwens outreaches Dixie Giger.
5. Nelson McAtee at the free throw line.
6. Jim Harlan tries to pass past Tom Weber to Dave Harrison.
7. Dee Walker and Joy Sample jumping it.
8. Tom Weber shoots against BS'er defense.



Softball

Men	W	L	Forfeit
Gutsies	4	0	0
BSers	3	1	0
Philo	1	1	2
Ferox	0	0	2
Baker	0	2	2

Women	W	L
Sigma	3	1
AO	2	2
Clio	1	3

Home Run Derby	
Vandeloo	14
Black	9
Flinders	9





	1	2	3
4	5	6	
7	8	9	10

1. Bruce blasts one to right
2. Brad's blistering bat explodes
3. "Star" fires it to first
4. "Squirrel" smashes it at the first baseman
5. Oops! Missed it Sherry
6. The BSers bench
7. Bob draws a walk
8. Mike muscled a missile to left
9. Sizzling Souders at the plate
10. Polka picks a pop-up



Intermurals Soccer and Bowling





	2	3	4
5	6	7	
8	9		

1. Jerry Casey
2. Lynn Beck
3. Lynn Beck, Toby Johnston, Val Thaxton, Shirley Ferry
4. Mike Lewis, Phil Saunders, Tim Boehne
5. Sheila Moore, Angie Moore
6. Steve Lirely
7. Shirley Ferry, Paula Weiss
8. Rich Grumley
9. Chris Vincent, Sheila Moore, Dee Walker

SOCCER

1)	Sigma	3-1
2)	Mixed-Nuts	2-2
3)	Clio & A/D	1-2

BOWLING

	W	L
Kuhls Kats	24	12
Philo	23	13
Grumleys	22	14
Gutsies	21	15
AFO 1	18	18
Ferox	17 1/2	18 1/2
Plato	15 1/2	20 1/2
AFO 11	3	33

Spring Productions

The Night The Stars Came Out
Street Car Named Desire





	2	3	
1		6	7
4	5	8	

What's entertainment doing in the sport section? Well, due to the breakdown in the intramural system this year, there were two pages left in this section. So, on with the show.

1. John Vidakovitch, Dave Dickens, John Reed, and Steve Bott at their weekly poker game
2. John Read in "Street Car"
3. The contestants: Paul Erwin, Jerry Casey, Patty Douglas, Mark Gifford, Vicki Wallace, John Vidakovitch, Patty Culbertson, Roger Lyons. MC's Bob Rhoads and Cathy Smith
4. John Vidakovitch singing "Rocky Raccoon"
5. Vicki Wallace performing her cut from "My Fair Lady"
6. Diane Wallace and Dixie Giger
7. Patty Culbertson singing her take off from "Cabaret"
8. Diane Wallace and Dave Dickens

Soccer

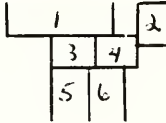

1. (Kneeling) Charlie Brown, John Mess, Mike Locandro, Mark O'Brien, Joe Morgan, Bruce Hartzell, Joe Grimaldi, Bob Polka, Hossein Magadam. (Standing) Bill Dixon, Keith Mess, Jay Albertina, Kent Burroughs, Steve Harris, John Pott-hast, Tom Clark, Norm Seim, Brad Flinders, Messiah Kolokolo, Jim McFall, Don McFall, and Coach Howard Porter.
2. Brad Flinders beats two Greenville players to a head ball.
3. Norm Seim traps the ball during overtime against Principia.
4. Mark O'Brien goes up for a headshot against Greenville.
5. John Mess shoots on goal against Harris Teacher's College.
6. Joe Grimaldi aggressively attacks Principia players at midfield.



McK. OPP.

PARKS COLLEGE	3	2
HARRIS	1	0
WASHINGTON UNIVERSITY	0	1
MARYVILLE	2	1
LINDENWOOD	6	1
WESTMINSTER	3	0
COLUMBIA COLLEGE	0	1
LEWIS UNIVERSITY	0	4
ILLINOIS STATE U.	5	1
GREENVILLE	4	1
PRINCIPIA	1	1
CENTRAL METHODIST	6	0
MARYVILLE	5	3
LINDENWOOD	1	0



The McKendree Bearcats finished their fourth season of varsity soccer with their best record ever: 10 wins, 3 losses, and 1 tie. At the end of the season, McKendree ranked third in N. A. I. A. District 20, behind Quincy College and Lewis University.

McKendree scored a total of thirty-seven goals this season, averaging 2.6 goals each game. Only seventeen goals were scored against the Bearcats with an average of 1.6 goals each game. McKendree went undefeated the last six games of the season. Greenville was defeated for the second year in a row. Also defeated by McKendree was Illinois State University, an N. C. A. A. school.

Leading scorers for the season were Norm Seim with 7 goals and 5 assists, Kent Burroughs with 5 goals and 4 assists and Charlie Brown with 5 goals and 2 assists. The McKendree soccer team boasted eighteen lettermen with only three graduating seniors.

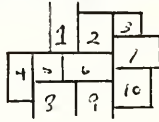

1. Mark O'Brien battles to a head ball
2. Dan McFall fights for control
3. Kent Burroughs scores another goal for the Bearcats
4. Messiah Kolokolo hitting a pill (hard shot) at Greenville's goalie
5. Bruce Hartzell exhibits his ball control to Parks College
6. Jim McFall and Mark O'Brien attempt a simultaneous head ball
7. A fancy kick is worked by Bob Polka
8. Norm Seim displays his dribbling ability against Principia
9. The goalie manages to save the ball against Norm Seim
10. Charlie Brown passes upfield





Basketball



	3	4	5
1	6	7	
			8

1. Dave Warnecke, Bob Haida, Bill Douglas, Bud Taseff, Mike Schaulat, Bill Beltz, Chuck Renner. Standing: Ass't Coach Wendell Johnson, Tom Burleyson, Maurice Williams, Gary Vandelloo, Phil Souders, Dale Haverman, Brad Weathers, Greg Jones, Kurt Klein, Coach Harry Statham
2. Gary Vandelloo
3. Mike Schaulat
4. Bill Beltz
5. Greg Jones
6. Dale Haverman
7. Chuck Renner
8. Phil Souders



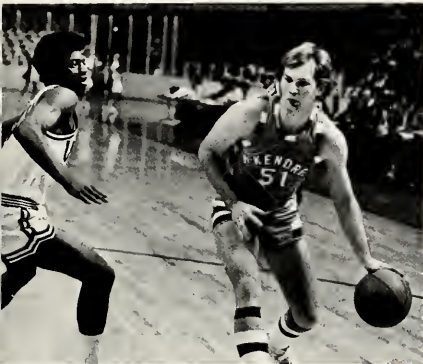

Full Name (Last, First)	Class	Games	FG	FGA	FG Per.	FT	FTA	FT Per.	Reb.	Game Avg.	Total Points	Game Avg.
Bill Beltz	So.	13	4	12	33.3	17	24	70.8	5	0.4	25	1.9
Bill Douglas	So.	26	178	398	44.7	105	131	80.2	206	7.9	461	17.7
Dale Haverman	Jr.	24	239	480	49.8	24	36	66.7	251	10.5	502	20.9
Bob Haida	So.	10	12	24	50.0	7	12	58.3	11	1.1	31	3.1
Greg Jones	So.	26	68	143	47.6	38	63	60.3	116	4.5	174	6.7
Chuck Renner	Jr.	26	45	90	50.0	16	25	64.0	71	2.7	106	4.1
Mike Schaulat	Jr.	26	153	302	50.7	84	117	71.8	114	4.4	390	15.0
Phil Souders	Jr.	26	61	155	39.4	47	71	66.2	203	7.8	169	6.5
Gary Vandelloo	So.	21	133	264	50.4	40	60	66.7	266	12.7	306	14.6
Dave Warnecke	Fr.	16	24	52	46.2	30	40	75.0	34	2.1	78	4.9
Maurice Williams	Fr.	17	18	68	26.5	14	25	56.0	61	3.6	50	2.9
Totals for others not listed; Include team rebounds		7	15	31	48.4	7	18	38.7	25	3.6	37	5.3
TEAM TOTALS		26	950	2019	47.1	429	622	69.0	1363	52.4	2329	89.6
OPPONENTS TOTALS		26	902	2048		333	505		1135	43.7	2137	82.2
					44.0		65.9		54.6	Winning Margin	7.4	

* If any appearance constitutes a game played.
Length of time or performance is not a factor.

INDIVIDUAL ONE-GAME HIGH MARKS FOR THIS SEASON

MOST POINTS: BY Bill Douglas vs Quincy, DATE 2/17/76, PTS. 38, REB. 12, FT. 14
 MOST F.G.: BY Dale Haverman vs Loros, DATE 2/1/76, FG 15, ATT 27
 MOST FT.: BY Bill Douglas vs Quincy, DATE 2/17/76, FT 14, ATT 18
 MOST REBS.: BY Gary Vandelloo vs St. Ambrose, DATE 11/20/75, NO. 22

McK. Opp.

Mo. Baptist	94	62
St. Ambrose	91	85
Loras	76	93
Marion	119	86
Eureka	109	84
Columbia	107	84
Lewis	93	82
Lewis	91	98
Eureka	66	87
Greenville	81	78
Harris	107	74
UMSL	74	76
Chicago State	88	105
Judson	91	90
Quincy	81	86
Blackburn	91	64
SIU-E	95	86
Mo. Baptist	70	69
Ky. Wesleyan	90	99
Principia	77	53
Harris	94	68
Loras	83	77
St. Ambrose	73	78
Blackburn	97	83
Quincy	92	97
Eureka	96	91

Season 17-9



1	2	3	4	5
6	7	8	9	10
11	12	13	14	15
16	17	18	19	20

1. Vandelloo retains control against Cougars of SIU
2. Bearcats at the Kiel Auditorium against UMSL
3. Warnecke drives past Blackburn
4. Schaulat drives in victory over Edwardsville
5. Douglas exhibits his fancy shooting style
6. Coach Statham at a sideline talk
7. Haverman pumps in two against St. Ambrose
8. Statham reshapes strategy during a time out
9. Souders shoots in 91-64 victory over Blackburn
10. Renner drives the lane through the Cougars
11. Warnecke contemplates a shot
12. Haida powering past the D
13. Vandelloo fires against UMSL
14. Jones bums Blackburn
15. Schaulat sneaks past St. Ambrose
16. Jones breaks through the lane



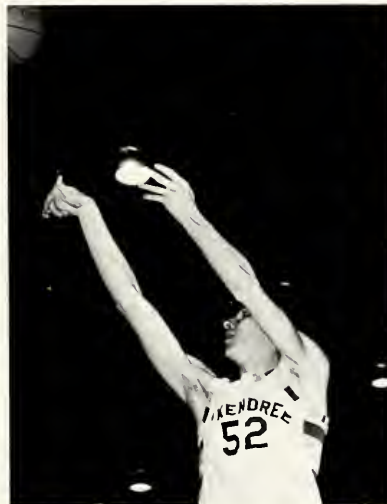

baseball '76





1	2
3	
4	5

1. Rod Karcher
2. Front Charlie Kamper, Kim Loos, Ken Meddows, Paul Cermak, Tom Weber, Greg Jones, Mark Schmidt, Jim Heberer, Don Barton, Bill Dickerson Back Wendel Pruitt, Chuck Lynn, Rod Karcher, Gary Mauser, Dave Warnecke, Kurt Klein, Bruce Thomas, Ronda Horton, Dale Krause, Bob Rieger, Coach Van Smith
3. Warnecke takes a stroll around the bases
4. Webb makes the play at second
5. Horton slides hard

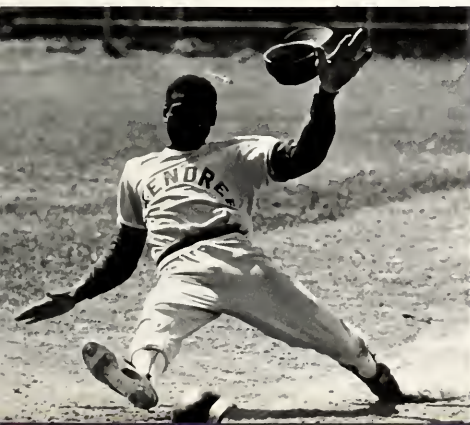

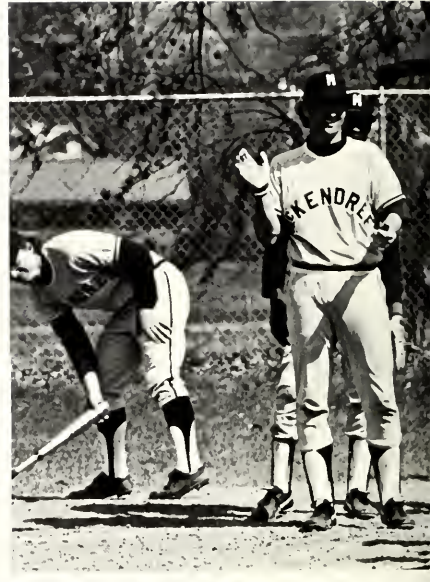

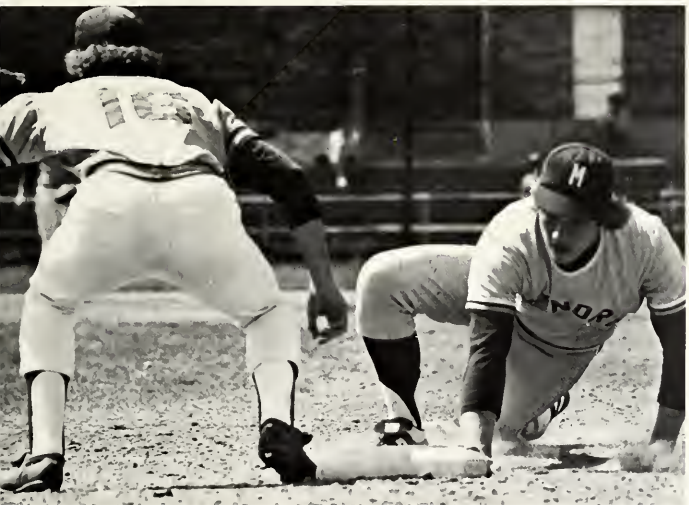
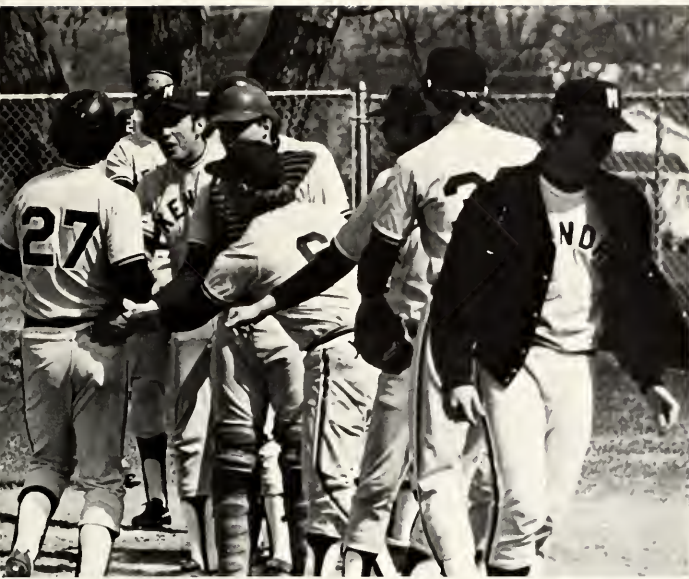

	McK	Opp
Belmont	4	6
	5	9
Greenville	7	4
	4	2
SIU Carbondale	0	13
Quincy	11	4
	0	1
UMSL	9	11
	8	5
Washington U	1	2
	10	6
St. Francis	3	4
College	11	12
Mo. Baptist	8	2
	2	3
Harris Teachers'	0	11
	11	5
SLU	3	4
	8	1
Greenville	12	2
	5	6
SIU Edwardsville	5	3
	2	5

1. Play at second
 2. Mauser mauled one
 3. Weber wacked it
 4. Mighty Tom at bat
 5. Warnecke thrusts toward third
 6. Belly flop for second

Cheerleaders



CATHY PEDIGO

MINDY MERNICK

KIM GILLESPIE DEBBY MARLAN NANCY ATKINSON

Golf Team



Season
Record
2-6



	1	
2	3	
4	5	6

1. Tim Boehne, Mike Krause, Keith Mess, Kevin Shinn, Rich Grumley, Ed Gasaway, Rether Johnson, J. Yovin, Phil Souders, Jerry Evans
2. "Steady Eddy"
3. "Rue" shooting below par
4. Krause chips
5. Boehne putts
6. The incomparable Rether Johnson form



Volleyball

Florissant Valley	15-1, 15-3	L
Logan Junior College	15-13, 15-6	LL
Principia College	15-6, 15-10	LL
Lewis & Clark College	15-6, 15-4	LL
Quincy College	15-0, 15-0	LL
Blackburn College	15-8, 9-15, 15-3	LL
Lewis & Clark College	15-3, 15-11	LL
Blackburn College	15-11, 5-15, 15-11	LL
Greenville College	15-1, 15-5	LL
Greenville College	15-0, 15-9	L
Record 0-10		

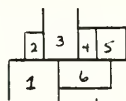

1. Row 1 Angie Chrisos, Pat Kiehna, Melanie Feazel, Lynn Beck, Reata Riebold, Row 2 Kim Gillespie, Kathy Jones, Claudia Cook, Melissa Bivens, Heddy Komora, Patty Douglas
2. Kim Gillespie drives home a spike.
3. MCK battling Blackburn
4. Pat Kiehna digs deep to make a spectacular save.
5. Claudia Cook putting away a spike
6. Pat Kiehna and Kathy Jones block while Patty Douglas, Claudia Cook, and Heddy Komora back them up.





Basketball

Lewis & Clark	L	41-35
Lindenwood	W	70-45
Greenville	L	73-28
Blackburn	L	45-30
John Logan	W	49-36
Flo. Valley	W	72- 6
Blackburn	W	32-25
SIU-E	L	72-23
Prin.	L	45-30
Lindenwood	L	35-38
Record 4-6		



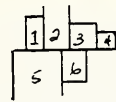

1. A Kim Gillespie jump shot
2. Val "Star" Hill encounters heavy traffic
3. Dee Walker strains for the basket
4. Melanie Feazel on the drive
5. Row 1 Mary Beans, Joy Sample, Kathy Jones, Melanie Feazel, Row 2 Dee Walker, Val Hill, Kim Gillespie, Barb Clayton, Coach Brenda Hedges
6. Barb Clayton goes up for the stuff.

Softball



	McK	Opp
Lindenwood College	12	2
Principia College	16	7
John Logan College	11	5
John Logan College	14	15
Kaskaskia College	5	6
Maryville College	21	3
Principia College	3	5



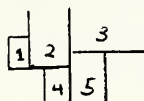

1. Angie angles it over the plate.
2. Karen concentrates intently on crossing that plate and scoring.
3. Front Coach Brenda Hedges, Pat Kiehna, Debby Marlan, Debby McNelly, Karen Diecker, Patty Douglas, Angie Moore, Kathy Jones Back Coach Jean Kirts, Melanie Feazel, Dee Walker, Claudia Cook, Barb Clayton, Diane Halloran, Trina Lyons, Mary Beans
4. "All right pitch baby, let's watch those walks."
5. Clobbering Cookin' Claudia readies herself to sizzle one.

Academics, Students, Faculty and Staff



Reach out and touch
the soul of a friend
the light of a life
the heart of the wind.
Reach out and take
the hand of a friend,
that part of him
which he will extend.
A friend with a heart,
A friend with a soul,
A friend to care for, to
love, and to hold.

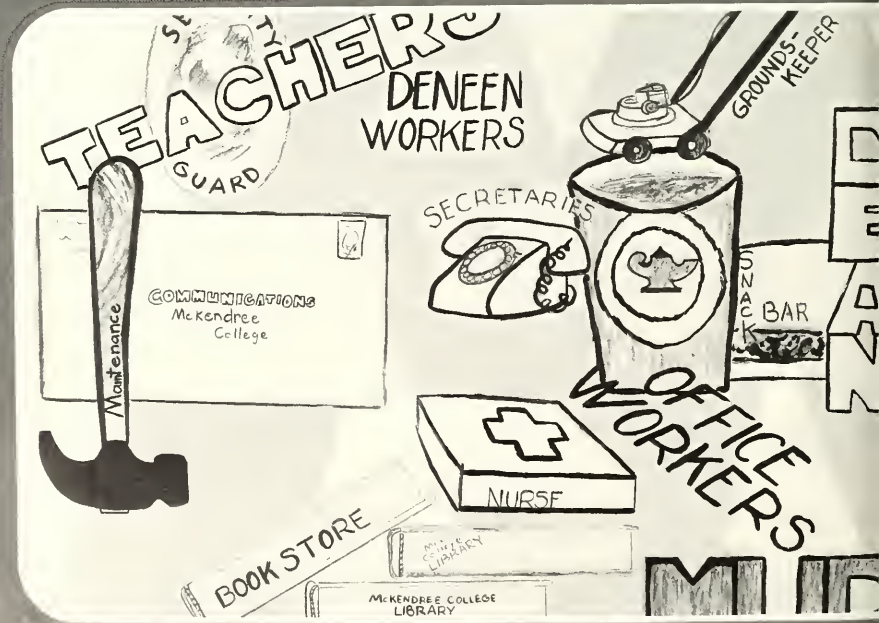

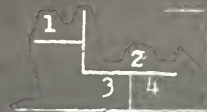

1. Norbert Rapp
2. Matt Hanna and Frank Sharp
3. Janet Bowermaster, Joe Lanius, Dr. Don Holst
4. Nancy Martin

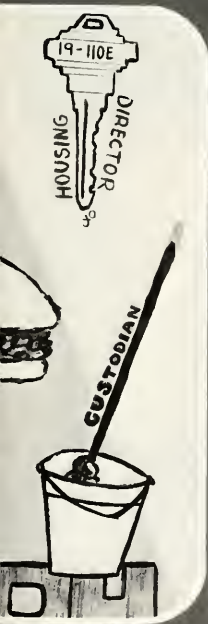

	1	2	3
			+
5	6	7	
8	9	10	11

1. Mr. Hodge and Art Brownlie work in the art building.
2. Jerry Casey, a freshman music major.
3. Linda Michaels practicing in Circuit Riders Hall.
4. An elementary education major student teaching.
5. Robin Seiber works with Steve Kirchgraber.
6. Pam Skinner in "clay class."
7. Toby Johnston and Pam Skinner in beginning painting.
8. Gina Harlan observes at Lebanon Grade School.
9. Kirk Galloway works in advanced painting.
10. Shirley Ferry in pottery class.
11. Wade Wolf "chisels" his way through class



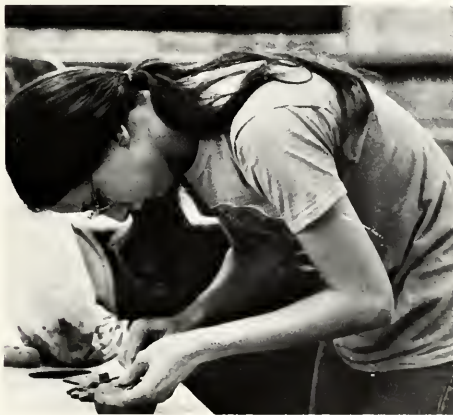

	1	2	3
4	5	6	7
8	9	10	11

1. Mr. Baber conducts French class
2. Parliament was one of the places seen by students during the European interim trip
3. Fred Freeman and Sandy Kerr on trust walk for Sp. 100
4. Kim Loos in discussion group
5. LaNell Bayler and Donna Lamm on speech class activity
6. Harry Bracey in Social Deviants class
7. Eiffel Tower, Europe trip
8. Dean Thomlison in Lab in interpersonal comm. class
9. Another sight seen by European trip
10. French class
11. George Lightcap during his senior speech recital





	1	2	3
+	5		6
7	8	9	10

1. Tegest Abebe, Pat Gagen, and Jim Harlan
2. Kevin Pritchett talks to Dr. Reese
3. Dr. Jones conducts a Calculus class
4. Nancy Widicus in Chem lab
5. "A unit circle, got it?"
6. General Chem class
7. Astronomy Lab
8. Matt Hanna, Frank Sharp, and Rick Penny
9. Dr. Holst answers after class questions
10. Mike Schaulat sets up an experiment
11. Mr. Porter shows Sue Shane how to shoot the sun





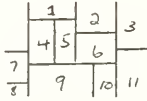

1. Randy McGuire, Tracy Wiecking and Mike McDuffy
2. Sally Franklin and Kathy Hudson check harmful drugs
3. Dr. Neale conducting a philosophy class
4. George Gruber conducts a business class
5. Mr. Brown leads discussion
6. Basic Accounting class
7. Ed Streif, head of the business department
8. A guest lecturer speaks about narcotics
9. Streif teaching his principles of accounting class
10. Mr. Gruber in marketing
11. Neale lectures in social ethics

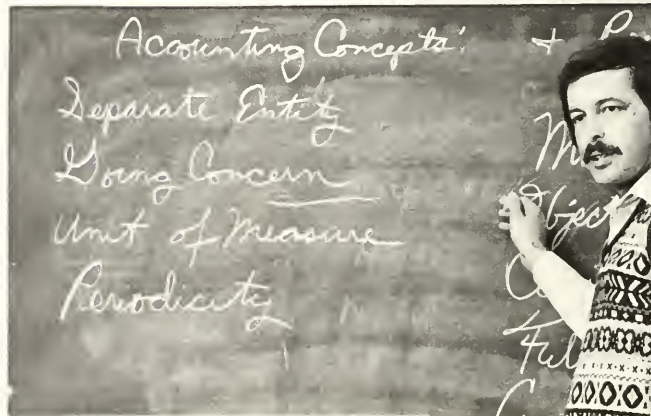
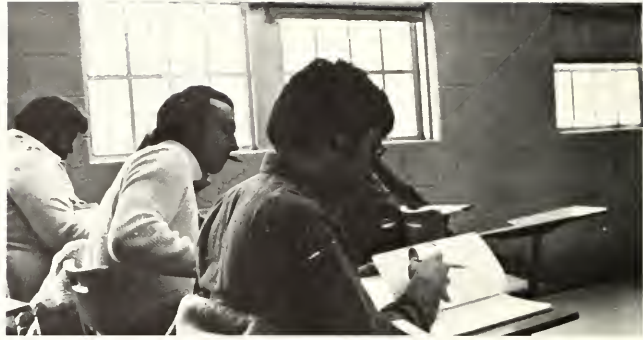



SENIORS



JOHN BAILEY
Mascoutah, IL
Business
RUTH BARNARD
O'Fallon, IL
Elementary Education
JO BAUWENS
Peoria, IL
Biology

MARY BEANS
Joppa, IL
Mathematics & Physical Ed.
RANDY BECK
Caseyville, IL
History & English
FREDERICK J. BECKER
Breese, IL
Accounting

PHILLIP EUGENE BLACK
St. Elmo, IL
Business Ad. & Psychology
PAMELA MARIE BODEN
Belleville, IL
History & English
CLYDE R. BROWN
Cahokia, IL
Biology

LINDA CHRISTINE
BURCHYETT
Grand Tower, IL
Music
JANE BYNUM
Belleville, IL
Elementary Education
CLAUDIA COOK
Sciota, IL
English & Psychology



MARILYN EVANS
Galatia, IL
Social Studies

BRADLEY R. FLINDERS
Lebanon, IL
Physical Education

GARY WAYNE COX
Lebanon, IL
Elementary Education
THOMAS N. CUNNINGHAM
East Alton, IL
Mathematics

JEANNE MARIE CYGAN
Belleville, IL
Elementary Ed. & English
BOYD DAVIS
Summerfield, IL
Physical Education





JULIE ESTHER FORD
Lebanon, IL
Elementary Education



FRED WILLIAM FREEMAN
New Baden, IL
Business Ad. & Psychology
COLEEN GRISWOLD
Mascoutah, IL
Music

JOAN MARIE GUETTERMAN
Belleville, IL
Elementary Education
REBECCA ANN HAMMOND
Lebanon, IL
Elementary Education

MATTHEW HARVEY HANNA
Kimmunity, IL
Biology
RENNARD LEE*MAR HARRIS
Centralia, IL
Psychology & Political Sci.





KAY HAZELWONDER
 Godfrey, IL
 English & History
 LINDA HEER
 Lebanon, IL
 Elementary Education
 PAUL BRIEN HINSON
 Effingham, IL
 History

RANDAL M. HOPWOOD
 Fillmore, IL
 Speech Communication
 MARY JOHNSON
 East St. Louis, IL
 Elementary Education
 KATHERINE LEE JONES
 Salem, IL
 Physical Education

BARBARA ELLEN KING
 Belleville, IL
 Elementary Education
 SUSAN KLEIN
 Lebanon, IL
 Psychology & Speech Comm.
 SUSAN KAY KLINGELHOFFER
 O'Fallon, IL
 Physical Education

CATHY JEAN KNAPP
 Belleville, IL
 Elementary Education
 MICHAEL R. KRAUSE
 Belleville, IL
 Social Sciences
 LARRY EDWARD KUNZ
 Lebanon, IL
 Mathematics & Psychology



THOMAS WILLIAM KUPFERER
Murphysboro, IL
Biology
DONNA LAMM
Bethalto, IL
Psychology & Sociology

GEORGE ALLEN LIGHTCAP JR.
Phillipsburg, NJ
Speech Comm. --Performing
Arts
ROGER K. LYONS
East Alton, IL
Human Behavior

TRINA LYONS
East Alton, IL
Physical Education
RANDALL MCGUIRE
Worden, IL
Sociology & Psychology



BRUCE WILLIAM MCKINNEY
Newburg, IN
Business Administration
SARA MANLEY
Belleville, IL
Elementary Education
GREGORY R. MANNING
Virden, IL
Biology





ELIZA BETH ANN MOSER
O'Fallon, IL
History
JOSEPH LEON PARKER
Scott AFB, IL
Human Services

MARGARET SUE POTTHAST
Pierron, IL
Elementary Education
VERNON KEITH PRESLEY
Ina, IL
History

SUSAN TERESA MANSEAU
Scott AFB, IL
Sociology
BRENDA KAY MEYER
Belleville, IL
Psychology
DONNA KAY MEYER
Belleville, IL
Elementary Education

LINDA MARIE MICHELS
Sparta, IL
Music & Psychology
MARY MILAZZO
Belleville, IL
History
KARLA MORRIS
Belleville, IL
Psychology



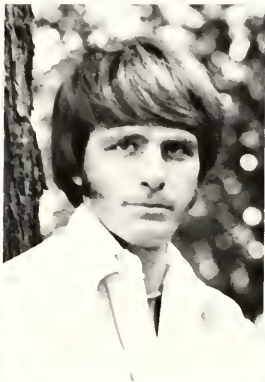

KATIE PUTNAM
Eldorado, IL
Elementary Education
MARK PAUL RIEBOLD
Troy, IL
Sociology
JAMES ROTH
Belleville, IL
Physical Education

JOY SAMPLE
Ellery, IL
Elementary Education
MONROE SANDERS
Keyesport, IL
Elementary Ed. & Psychology
ARNOLD A. SCHMALE
Okawville, IL
Business Administration

SUSAN MAUREEN SCHNEIDER
Columbia, IL
Mathematics
WENDY LOU SCHUELLER
Columbia, IL
Elementary Ed. & Psychology
PAM SCHULTE
Belleville, IL
Elementary Education

DELBERT CONRAD
SCRANTON, JR.
West Salem, IL
Chemistry & Mathematics
LEWIS FRANKLIN SHARP
Patoka, IL
Chemistry & Mathematics
DONNA SIMMONS
O'Fallon, IL
Elementary Education



PAULA M. UHLEY
 Belleville, IL
 History
 MICHAEL C. VOLLMER
 Freeburg, IL
 Psychology & Sociology

SHIRLEY ANN WILLIAMS
 Centralia, IL
 Elementary Education
 BRUCE ALLEN WINTERROWD
 Lebanon, IL
 Mathematics & Psychology

THOMAS GEORGE WOLFSLAU
 Lebanon, IL
 Business Administration
 JOSEPH A. YOVIN, JR.
 O'Fallon, IL
 Business Administration



CYNTHIA L. SMITH
 Belleville, IL
 Psychology & Sociology
 MICHAEL DALE SMITH
 Cisne, IL
 Business Administration
 VALERIE LYNN THAXTON
 St. Charles, MO
 English & Psychology



Juniors



Roger Abell
LaRene Anderson
Terry Anderson

Dana Ard
LaNell Bayler
Darrel Best

Janet Bowermaster
Bob Brooks
Karen Burgess

Janean Burke
Joe Caciono
Barb Clayton

Phyllis Crowder
Cathy Cummins
Cindy Diss

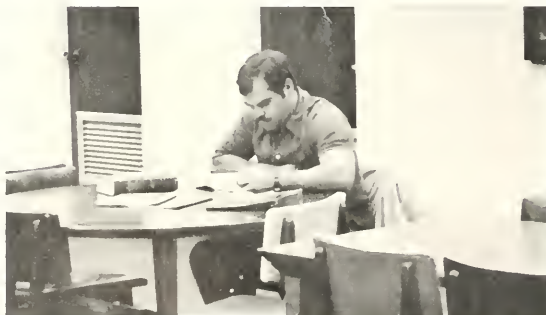

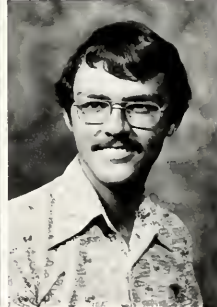

Kathy Feder
 Renee Fettman
 Ellen Fischer

Martha Freshaur
 Joe Grimoldi
 Robin Grinter

Sherry Hampton
 Gina Harlan
 Sandy Harmann

Steve Harris
 Charles Headley
 Tom Helfrick

Judy Hout
 Randy Hout



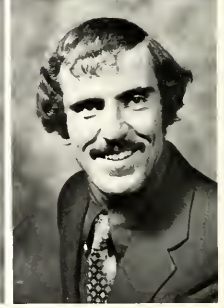
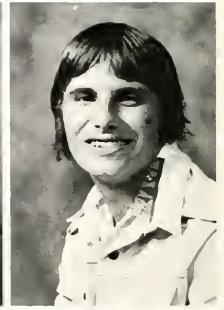

Cathy Hutson
Pat Kiehna

Steve Kirchgraber
Barb Koebel
Polly Lightcap

Randy McAllister
Tom McHugh
Deb Marlen

Mindy Memick
Kerry Pace
John Read

Chuck Renner
Deborah Renth
Rob Rick



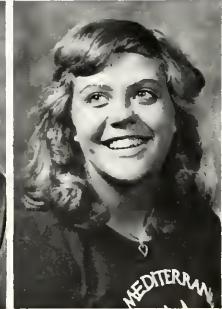

Darla Riddle
Nancy Russell
Phil Souders

Mike Schaulat
David Scheller
Joe Schmitt

Gary Schwoebel
Cathy L. Smith
Randy Strube

Gary Tedford
Gary Vandelloo
John Vidakovich

Jan Wilbur
Diane Zutter



Sophomores

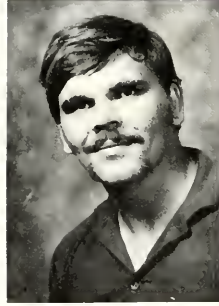

Lydia Abebe
Tegest Abebe
Don Barton

Sheila Baugh
Shirley Baugh
Lynn Beck

Florida Boone
Debbie
Brandenburger
Marsha Brasel

Dan Bryan
Crystal Catchings
Deb Chapman

Cathy Cook
Paul Erwin
Maurie Fass



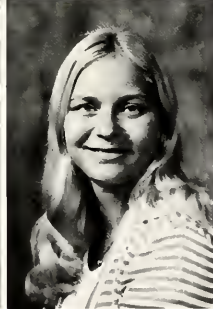

Shirley Ferry
Serena Foley
Craig Fruth

Dixie Giger
Jeff Grandcolas
Kirk Hinson

Lesley Hoffman
Diane Hollaran
Toby Johnston

Pam Jones
Jana Kosydar
Richard Knowles

Mike Lewis
Necia Lirely

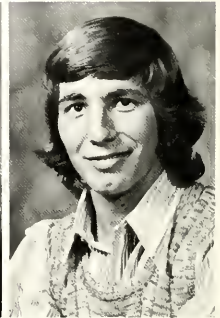
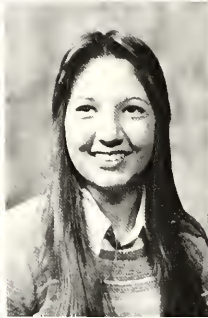
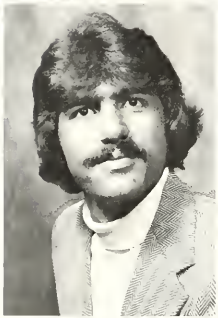

Patricia McKinney
Hossein Mogadam

Sheila Moore
Gary Moser
Jim Nornerberns

Cathy Pedigo
Mike Pittenger
Reata Jo Riebold

Terry Saksa
Cindy Schmitz
Barb Schomaker

David Schwoebel
Frank Seppi
Kevin Shinn





Pam Skinner
Randy Smith
Tracy Snyder

Leslie Strickland
Nancy Switzer
Steven Tempia

Christi Vincent
Dee Walker
Vickie Wallace

Sandy Ward
Nancy Widicus
Jana Wilkinson

Anna Wolfslau



Freshmen



Carol Abell
Nancy Atkinson
Melissa Bivens

Kathryn Black
Tim Boehne
Jackie Boehs

Laura Bohannon
Donna Boisseau
Charles Brown

Chris Caciano
Jerry Casey
Angela Chrisos

Gwendolyn Coleman
Delia Crawford
Patty Culbertson



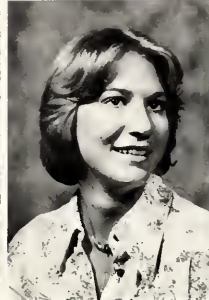

Valerie Hill
William Hogue

Ginger Daniels
Lee Davison
Karen Diecker

Eddie Dillon
Sally Franklin
Carol Funkhouser

Pat Gayden
Kimberlee Gillespie
Robin Glaeser

James Harlan
David Harrison
Teresa Heirtz



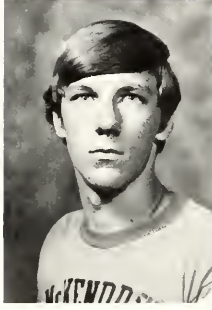

Cheryl Hurd
Kurt Klein

Dale Krause
Kimberly Lemons
Lisa Lindsay

Debra McNelly
Brenda Maine
Valerie Malone

Linda Masters
Barb Mellulis
Greg Nold

Robert Polka
Kevin Pritchett
Charmaine Rable





Sue Shane
Kathi Shaw
Karen Sikora

Annette Simpson
Cathy Smith
Eric Stevenson

Ava Tarrants
Carol Tillman
James Timper

Douglas Tucker
Cynthia Weiss
Paula Wiess

Timothy Zantow
Laura Zeugin



Abbott, Gary	4	Douglas, Patty	3	Hughes, Betty	3	Malvaso, Elaine	3	Scheibel, Nancy	3
Adams, Deborah	3	Douglas, William	4	James, Elizabeth	3	Mandlely, Calvin	3	Schilling, Sharon	3
Albertina, Jay Mike	1	Downs, David	3	Jamison, Charles	3	Mann, Linda	4	Schmidt, Mark	3
Allen, R. Mark	3	DuBois, Patricia	4	Jefferson, Doris	3	Martin, Nancy	2	Scott, Mary	3
Armstrong, Robert	4	Dunn, Robert	3	Jenckes, Esther	4	Maschoof, Julie	3	Seim, Normar	3
Austin, Donald	1	Durkee, Lance	3	Jenkins, Scott	3	Mauser, Gary	3	Self, Toni Ann	3
Back, Gregory	1	Dyer, Robert	3	Johnson, Kathleen	4	Meddows, Kenneth	3	Shaw, Girthall	3
Baer, Rodney	4	Easter, Odis	4	Johnson, Rethel	4	Mess, Keith	1	Sherman, Bradley	3
Baker, David Eugene	3	Edgett, Helene	4	Jones, Gregory	4	Messmore, Lynndel Kay	2	Simpson, Annette	2
Barbin, Beverly	3	Edson, Melvin	1	Jordan, Varva	4	Messmore, Mark	3	Sinclair, Edward	3
Bates, George	3	Eickhoff, Robert	4	Joseph, Kenneth	4	Middleton, Michael	4	Smith, Dale	2
Beaston, Tom	3	Elge, Kim	1	Juen, Melinda	2	Miller, Linda	4	Smith, Hattie	3
Beltz, Bill	4	Emerson, Marie	3	Kamper, Charles	2	Miller, Timothy	1	Smith, Michael M.	1
Bennett, Sheila	3	Ernest, Kenneth	4	Karcher, Rodney	4	Mog, Nancy	3	Snyder, Brian	3
Berger, Mark	1	Erwin, Paul	2	Karoly, John	4	Mogadam, Hossein	2	Sorenson, Steven	4
Bevitt, Dennis	3	Fass, Maurie Anne	2	Karraker, Alan	1	Moody, Sharon	3	Stanfield, Billy	4
Bierman, William	3	Feazel, Melanie	4	Kazee, John	4	Moore, Angela	1	Stanton, John	4
Binn, Yvette	3	Feder, Kathleen	3	Kelly, Victoria	3	Moore, Sheila	2	Startwalt, Mark	1
Boisseau, Donna	2	Feltman, Renee	3	Kempfer, Mike	4	Moore, Theresa	1	Stennis, Bruce	3
Borkowski, Ronald	3	Fischer, Ellen	3	Kerr, Sandra	4	Morgan, Joseph	2	Stibich, David	3
Borutta, Kevin	4	Foley, Serena	2	King, Michael	3	Morris, Dale	3	Strube, Randy	3
Bott, Steven	2	Ford, Rhonda Jayne	1	Kirby, Penny	3	Mullet, John	3	Taseff, George	2
Bowman, Lois	3	Fossie, Beverly	2	Klein, Susan	1	Mumaw, Gary	3	Thomas, Becky	3
Bracy, Harry	4	Franklin, Kathleen	3	Kleine, Peggy	2	Mumaw, JoAnn	2	Thomas, Bruce	1
Brewer, Lawrence	3	Freshour, Martha	3	Kleinoffer, Michael	3	Munie, Karen	1	Thom, William	4
Brewer, Ross	4	Fritz, Howard	3	Klemme, Carol	1	Murray, JoAnn	3	Tisch, Carolyn	4
Brooks, Jerome	3	Fry, Karen	2	Knewitz, Gloria	4	Muskopf, Donald	3	Toehill, Norma	1
Brooks, Lois	2	Galloway, Robert	3	Knowles, Richard	2	Myers, Jean, jr.	3	Tredway, Diane	3
Brown, Mark	2	Gasaway, Edwon	4	Koch, Robert	3	Naumann, Cheryl	1	Tyler, Pamela	4
Brownfield, Jule	1	Gass, Judy	3	Koerber, Myron	4	Neider, Robert	4	Undlin, Jesse	4
Brownlie, Arthur	4	Gifford, Mark	3	Koesterer, Mark	3	Nelson, Linda	1	Ussery, Robert	4
Brueggemann, Delrose	3	Gobin, Joyce	3	Kokoloko, Messiah	1	Newcomb, Mary	3	Verges, Deborah	3
Burbridge, Arthur	4	Godwin, John Mark	4	Komora, Gabriella	4	Newcut, Lorraine	1	Verges, Robert	4
Burleyson, Thomas	3	Goforth, Glenn	1	Komora, Heddy	4	Noland, Robert	4	Vielweber, Charlotte	4
Burroughs, Kent	2	Graham, David	4	Kraus, Virginia	4	Obemagel, George	2	Vining, James	4
Butler, Kevin	3	Gregory, Thomas	4	Lager, Karen	4	O'Brien, Melanie	1	Voegele, Mary	3
Buzzard, Diane	1	Groover, William	4	Lan, Tran Van	2	O'Morrow, John	4	Walker, Deana	1
Caponi, Nancy	4	Gross, TyAnn	1	Langenstein, Carole	4	Otten, Shirley	4	Ward, Sandra	3
Casper, James	3	Grumley, Richard	3	Lanius, Joe	3	Overton, Adrienne	2	Ware, Marvin	4
Cermak, Anthony	3	Grumley, Robert	1	Layman, Carl	3	Payton, Mozell	3	Warnecke, David	2
Cheatham, Howard	2	Grundvig, Robert	4	Lee, John	2	Penny, Rickie	3	Weathers, James	4
Cherry, Jenean	2	Guild, Marguerite	3	Lee, Richard	3	Pepper, John	3	Webb, Bob	3
Christie, Theresa	2	Gullion, Mark	3	Lemke, Clyde	4	Plante, Albert	4	Weber, Thomas	4
Ciccocioppo, Michael	4	Gunn, Carolyn	2	Lemons, Steven	3	Platz, Minnie	3	Weiser, Will	1
Clark, Charles	2	Haida, Robert	1	Leuthold, Lisa	1	Porter, Mary	3	Wells, Barry	2
Clayton, Frank	2	Haley, Jane	2	Lilly, Barbara	3	Potthast, David	2	Whewell, Becky	3
Clayton, Patsy	4	Hampleman, Nancy	4	Linton, Charles	4	Potthast, John	3	Whitley, William	4
Cochran, Jeanette	3	Haney, Susan	3	Lirely, Stephen	3	Powell, Cynthia	1	Wiecking, John	4
Coffey, James	3	Harper, Edward L.	2	Locandro, Jack	2	Pulliam, Allen	4	Wilkins, Richard	2
Collier, Barbara	4	Harrell, Harry	3	Loos, Kim Keith	4	Pylpiw, John	4	Williams, W. Maurice	1
Collins, Peter	3	Harry, Dan	4	Lowry, Stephanie	2	Ramirez, Richard	2	Wolf, Wade	3
Cooke, Larry	3	Heaverman, Dale	3	Luquette, Flora	4	Randle, Melvin	1	Wood, Charles	3
Cortner, Art	2	Heard, Cheryl	2	Lynn, Charles	2	Randolph, James	2	Woodiest, Yvonne	4
Costello, Georgia	4	Heberer, James	2	McAllister, Randal	3	Range, James	3	Woods, Jon	4
Cowan, James	3	Heffeman, James	2	McAtee, William	4	Rapp, Norbert	3	Woods, Patti	3
Cummins, Larry	4	Heinley, Wendal	3	McDonald, Charles	2	Reigle, Todd	3	Woods, Veda	3
Dace, Percy	2	Henderson, Jack	2	McDuffy, Michael	4	Reynolds, Dennis	3	Woolery, Stephen	4
Davidson, Edward	4	Herrin, James	3	McEwen, Donald	4	Reynolds, Dorothy	2	Worley, David	1
Davis, Dallas	3	Hicks, Verbee	4	McGuire, Patricia	3	Rhoads, Robin	1	Zanfes, Rick	4
Day, James	2	Hill, Lionel	1	McIntyre, Velma	1	Richards, Roger	4	Zubrycki, Patricia	1
DeBourge, Glenda	2	Holcomb, John	2	McKinley, Eloise	2	Rieger, Bob	1		
Dickens, Charles	2	Hollaran, Diane	2	McLaughlin, Ruth	3	Riley, Shirley	3		
Dickerson, William	1	Holland, William	4	McShane, Wildeth	4	Robinson, Bonnie	1		
Doane, John	4	Hoppe, Harold	4	Malone, Patricia	4	Rogers, Gary	4		
Donovan, Michael	4	Hopwood, Randal	4	Maloney, Lela	2	Sanderson, Lawrence	3		

Faculty, Staff and Administration



VERNON SNEAD
V.P. Financial Affairs, B.S., SIU, M.S. Ind. U.

JULIAN MURPHY
PRESIDENT A.B., M.A. Stetson U., A.M. Fletcher,
Ed. D., U. of Mass.

THOMAS DARRAH
V.P. Student Affairs, B.S., M. Ed. Kent State

EMERIAL OWEN
V.P. Academic Affairs, A.B. McK., Ed.M, Ph.D. St.
Louis U.

Faculty



TED ANDERSON
Asst. Prof. Biology, BA U. of Kansas,
PHD St. Louis U.

STANLEY BOCHTLER
Prof. of Ed., BS, MS, PhD, SIU



YVON BABER
Prof. Spanish & French, AB, MA U. of
Oxford, MA St. Louis U.

MURELLA BOSSE
Prof. of Psychology, BS Ind. U. MS, SIU



LOWELL BURGER
Business Ad., LLB Vanderbilt



ROBERT BROWN
Prof. of Sociology, AB McKendree,
MA George Peabody

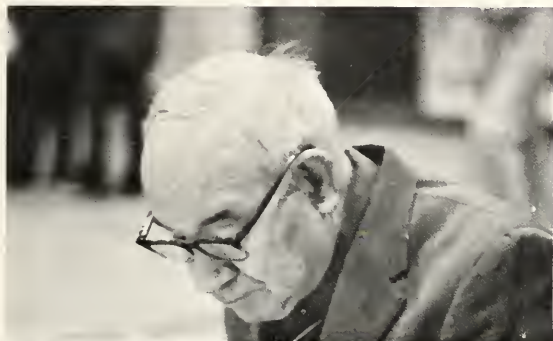

LAWRENCE BRYAN
Prof. of Religion, BA Muskingum College, PhD Northwestern U.

FRED FLEMING
Prof of Biology, BS Ind. Normal U., MS U of Wyoming

PAUL FUNKHAUSER
Prof of Chemistry, BS McKendree, MA, PhD Purdue U

DWAYNE COLE
Prof. of History, BA Northwestern College, MA U of Minn, PhD St. LU

JAMES DRAKE
Art, BFA U of Cincinnati, MFA, SIU

GLEN FREINER
Prof. of Music, AB McKendree, MM Drake U.

JAMES GRAY
Business Ad, AB SIU, JD St. Louis U.



LYNN GROVE
Head Librarian, AB McKendree, MA
U of Denver

GEORGE GRUBER
Business Ad, BS, MBA Arizona State

WILLIAM HODGE
Art, BS SIU, MFA U of Iowa

DON HOLST
Physical Ed, BS Emporia, MS U of Mo.
D Ed Montana State U

DOUGLAS JONES
Prof of Math, BS, MA U of Oklahoma
PhD Iowa State U

KATHERINE KIRTS
Prof of Phys Ed, BS Lindenwood, MS
Indiana U

JOHN KOVAC
Prof of Pol. Sci., BA, MA Michigan U
PhD U of Utah



JANET MCREYNOLDS
Prof of Ed, BA Iowa Wesleyan, MS
Central MO State U, Phd SIU

HOWARD PROTER
Prof of Physics, BS, MS Arizona U

ORVILLE SCHANZ
Prof of Music, AB McKendree, M Ed
Drake U

PHILIP NEALE
Prof of Philosophy, BA Wooster, BD Union
Theological, MA, PhD Vanderbilt U

MARIANNE POSTON
English, BA W. Maryland, MA, Boston
U, PhD U of I

ROBIN SEIBER
Music, MM SIU

MYRON REESE
Prof of Chemistry, BS Cal. State Col-
lege, PhD U of Notre Dame



MARGARET STARR
English, BA McMurray College, MA,
PhD U of I

FRANK STIERS
History, AB Yale U, MA, PhD
Washington U

TOM BURK
Consultant

HARRY STATHAM
Athletic Director, AB McKendree,
MA U of I

EDWARD STREIF
Business Ad, AB McKendree, MBA St.
Louis U

CAROLYN CARSTANGE
Office Manager

DEAN THOMLISON
Speech/Communication, BA Oklahoma
Baptist, MA, PhD SIU



CURTIS TRAINER
Prof of Education, BS SIU, MS U of I
Ed D Washington U

GEORGE TUERCK
Music, AA BAC

DAVID VAN AKEN
English, BA, MA SIU

GRACE WELCH
Prof of English/Speech, AB McKendree,
MA Northwestern U

ELIZABETH ZELMAN
Anthropology/Sociology, BA, MA U
of Mo. PhD U of Michigan

RAY GRINTER
Director

SANDY SCHMULBACH
Consultant

Staff



JOE ALFORD
Dir. of Deferred Giving, BA McKendree

DOROTHY BENNET
Secretary to Librarian

ROBERT BURK
Asso. Dir. of Admissions

SHARON ARBOGAST
Switchboard

LORAIN BROWNFIELD
Secretary to President

BETTY DORENCA
Transcript Secretary

CHRIS BECKER
Secretary of Director of Physical Plant

ROBERT ESKRIDGE
Dir. of Grants & Foundations

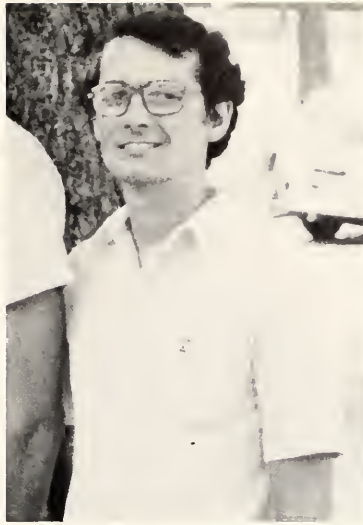

JANET EVANS
Secretary to Financial Aids

JERRY EVANS
Asst. to VP Student Affairs. BS, MA
Eastern Il U

SUE FERRIER
Secretary to Registrar

RAYMOND FRISBY
Security

KAREN FRY
Secretary to Athletic Director

KAY GAUT
Secretary to VP, Academic Affairs

GARY GOETTER
Security

NANCY GROOVER
Asst. Librarian

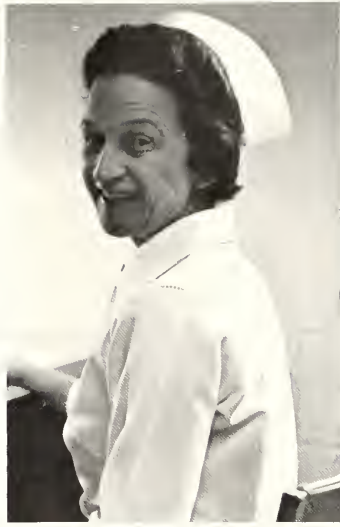

JILL HASELHORST
Secretary to Institutional Research

MARY HENMAN
Nurse, AB McKendree

GLADYS HESS
Communications Clerk

DORIS JEFFERSON
Asst. Librarian

PHYLLIS KUHL
Dir. Deneen Center

FRAN LAUTENSCHLAEGER
Snack Bar

JOHN MARKS
Asst. Dir. of Special, Instructional
Programs

HAL MONTAGUE
Director of Admissions BS, MS Florida
State U

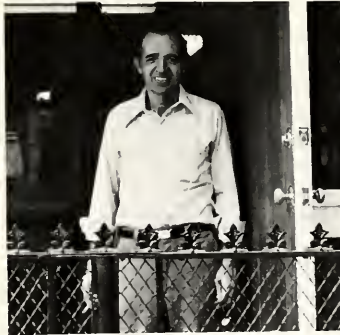

JO ANN MONTAGUE
Registrar, BS Florida, MS SIU

JUDITH MOORE
Cashier

JUDY MORGAN
Accountant, BA McKendree

DAISY MOSER
Accounts Payable Clerk

JOANN MUMAW
Secretary to VP Student Affairs

WILLIAM MUELLER
Dir. of Information, BA SIU

DAVID MUNOZ
Bookstore

EMMA MURPHY
Bookkeeper



ROBERT NIEDER
Business Manager

MARY ANN NEWCOMB
Secretary to VP, Financial Affairs

RUTHELLEN PEGG
Dir. Communications

MARJORIE OLDS
Dir. Food Services, AB McKendree

JANET PEACH
Secretary to Dir. Public Relations

FRED ROBINSON
Dean of Administration, AB McKendree,
MBA SIU

VIRGINIA PEPPER
Cashier

NORBERT RAPP
Dir. Physical Plant

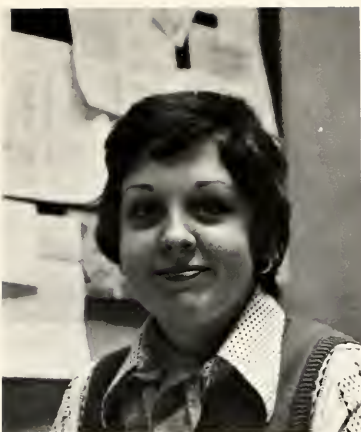

CHARLOTTE SMITH
Secretary to Dir., of Admissions

DORIS WEBER
Financial Aids Officer

LYNN WHITE
Director of Housing, BA McKendree

KAREN STANFIELD
Asst. Librarian, BA, MLS U of Hawaii

ALMA WEIK
Gifts Secretary

DORIS WOLFSLAU
Secretary to VP for Development

ANETTE TIPPIN
Secretary

A.J. WOODS
Asso. Dir. of Admission, BA, MA SIU

Maintenance and Cafeteria

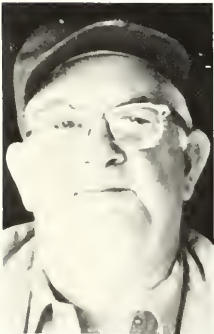

ELVA BOONE
Cafeteria

ROSIE BROWN
Cafeteria

FRANCES BURNS
Cafeteria

BOYD DAVIS
Security

ED DENNIS
Custodian

JOHN FISCHER
Maintenance

MARGARET GIGER
Cafeteria

ONITA HAEUBER
Snack Bar

LOUISE HALL
Cafeteria

BILL HARMON
Maintenance

BILL HARRIS
Maintenance

MARCELLA IBERG
Cafeteria

CHUCK KLEIN
Custodian

GEORGE LYONS
Maintenance

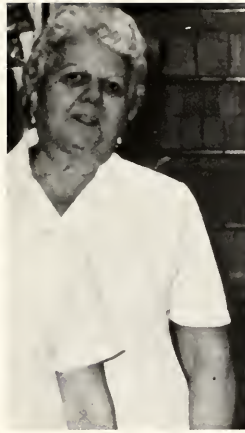

CALVIN MANDLEY
Custodian

VIRGINIA MAACK
Snack Bar

MIKE MCDUFFY
Custodian

BILL MONKEN
Groundskeeper

WALTER MUELLER
Cafeteria

GERALDINE NAILING
Cafeteria

GLENN PODESVA
Custodian

WALTER SMITH
Custodian

BECKY THOMAS
Custodian

JIM WARD
Custodian

ROY WARD
Maintenance

MARGARET WEBSTER
Custodian

PAT ZEEB
Custodian



Hands reached out to help. They helped under all circumstances. When the tragic death of Sue Schneider occurred this spring, hands and hearts went out to those who were closest to her in an effort to help them in some way through their grief.

The sororities and fraternities on campus lend helping hands through their many service projects that serve the college community. Not only do they help others, but the sisterhood and brotherhood promoted by these organizations among their members let them know that there is someone concerned and willing to lend a helping hand.

For those who need a hand, help is waiting in the offices on the hill, student affairs, the student union, and by all those running and maintaining the campus. If help is truly needed and sincerely sought, it will be found.

Many things of this year will fade away in our memory. Yet there will always be memories that linger, that stand out. Those that will be most remembered are probably those we have of someone reaching out to us, lending a helping hand.

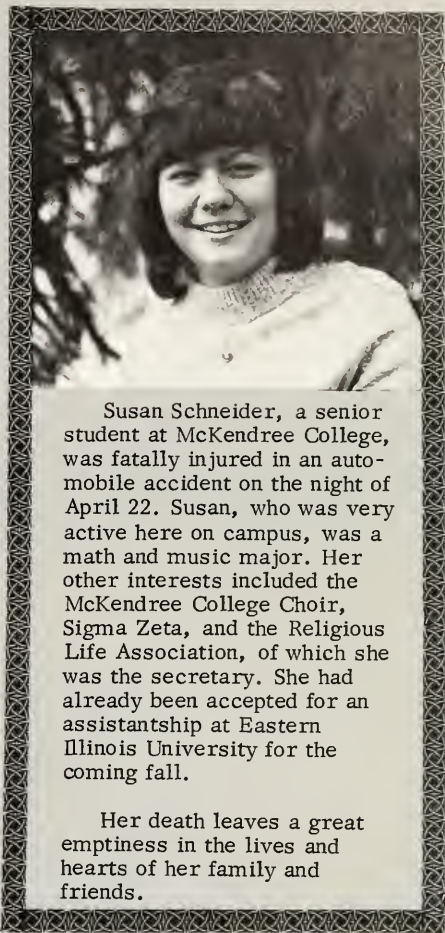

Susan Schneider, a senior student at McKendree College, was fatally injured in an automobile accident on the night of April 22. Susan, who was very active here on campus, was a math and music major. Her other interests included the McKendree College Choir, Sigma Zeta, and the Religious Life Association, of which she was the secretary. She had already been accepted for an assistantship at Eastern Illinois University for the coming fall.

Her death leaves a great emptiness in the lives and hearts of her family and friends.





Our country has grown and prospered now for 200 years. There have been the good and the bad times, the rough and the pleasant times. Through it all we have grown and matured both as individuals and a nation.

McKendree has been around for 148 of our nation's 200 years. It too has faced the good and the bad, the rough and the pleasant. It has grown and developed, and sent grown and developed men and women as mature individuals to the challenge of society and the nation. Many rose to and above the challenge strengthening our nation and proving the value of small private colleges to the nation.

The theme this year may have been "Hands helping hands", but to McKendree, that is a timeless theme. The faith and confidence in oneself and others that is instilled in a person in an atmosphere of concern and helpfulness becomes a pervading spirit in that person's life. That spirit is carried over into life long endeavors and the spirit is felt by those who come into contact with it. In this manner it proliferates among the people of a community.

A hand offered in friendship and concern may seem insignificant at the time. However, knowing there is concern present, and a hand waiting to help can make all the difference in a time of personal turmoil. As long as the spirit of concern and willingness to extend a helping hand exists, we will mature, grow, and become strong as individuals, a college, a community, and a nation.



For Reference

Not to be taken from this room

