

Ref.
LD
3141
.M37
1981



The McKendree

engines



3 4011 00098 2071

HOLMAN LIBRARY / MCKENDREE COLLEGE

REFERENCE

Holman Library
McKendree College
Lebanon, IL 62254



Digitized by the Internet Archive
in 2010 with funding from
CARLI: Consortium of Academic and Research Libraries in Illinois

<http://www.archive.org/details/mckendreanbein1981mcke>



Yearbook Staff

eighty one

Look back on these years, for these years, and these years alone are life. In the brief course of these years lies all the varieties and realities of your existence: the joy of growth, the splendor of beauty, the glory of action.

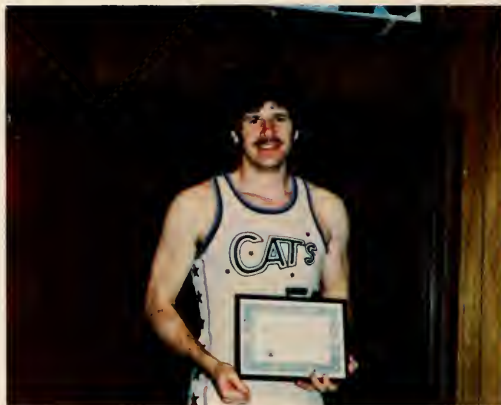



Yesterday is but a memory, and tomorrow is but a vision. But today well lived, makes each yesterday a memorial of happiness, and each tomorrow a dream of hope.



Look forward to many years, for years,
and years alone, are life.





Homecoming

eighty one

HOMECOMING WEEK





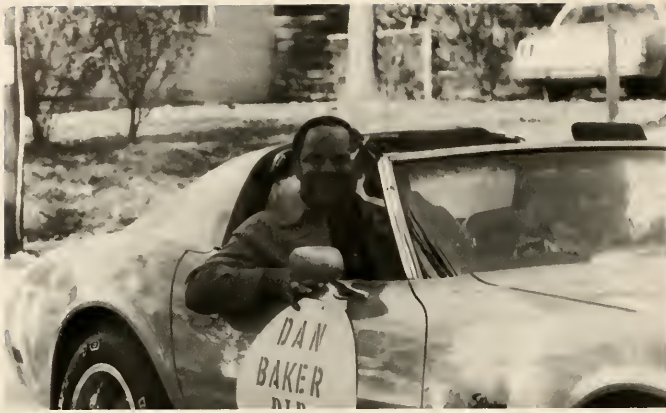



Parade and Soccer Events





A win
for AO
and the
soccer
team





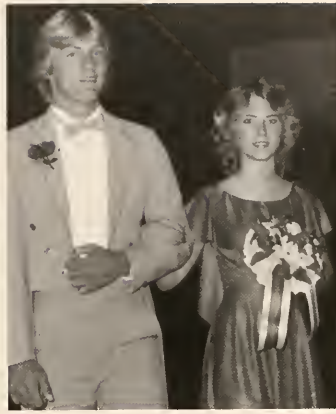



Marchelle Mueller '80 Homecoming Queen



If I could save time in a bottle,
the first thing that I'd like to do,
Is to save everyday till eternity
passes away,
just to spend them with you . . .

Jim Croce



'80 HOMECOMING COURT: Terry Davinroy, Beth Gollinger, Jim Rogers, Janet Klein, Larry Beerman, Cheryl Potthast, Andy Kassebaum, Queen Marchelle Mueller, Stan Elfrink, Retiring Queen Tracy Zimmerman, Katie Manion, Ty Leder, Marcia Morgan, Charlie Caciano

THOSE WHO ATTENDED ...



Marcia Morgan
Charlie Caciono



Beth Gollinger
Terry Davinroy



Katie Manion
Ty Leder



Janet Klein
Jim Rogers



Marchelle Muller
Andy Kassebaum



Cheryl Potthast
Larry Beerman



Tracy Zimmerman
Stan Elfrink



Diane Davis
Gary Haverman



Mickey Macaluso
Dan Dobbins



Cheryl Bruehl
Mike Streb



Sherry Cusick
Mike Delia



Brenda Baker
Brad Barton



Jennifer Maserang
Tim Boehne



Mary Ann Fry
Brian Lindsay



Vera Jones
Mike Dunnigan



Robin Lee
Don Austin



Ann Meyer
Mike Reddy



Kim Heilig
Jim Johnson



Kim McCaw
Butch Lewis

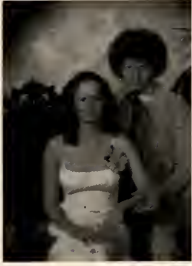

Cindy Ptacek
Jeff Brasel



Leslie Walthers
Neil Burgard



Linda Horras
Frank Evans



Karen Kelemetz
John Bevenue



Gail Killion
Craig Gardner



Karen Poell
Chris Smith



Mary Ann Wunderlich
Jim Rafferty



Ann Rafferty
Dan Zimmerlee



Vickie Williams
Neil Baker



Linda Murphy
Cliff Schulte



Bernadette Przygoda
Lewis Toms



Mary Manion
Dennis Bauer



Tammy Botwinski
John Marbinkowski



Lisa Demaree
Kenny Runkle



Kathy Smithe
Kevin Woody



Sherri Holley
Scott Hilmes



Leesa Ruetershan
Rod Herrin



Beth Wingate
Kerry Baugher



Dorothy Richardson
Brian Barton



Elaine Laws
Kirk Arbogast



Anita Gaska
Chas Younger



Janet Orrell
Bill McHale



Tanya Russell
Jay Sabo



Cindy Palazzollo
Jim Hefner



Marcy Tierney
Jeff Lanter



Kathleen Pensoneau
Richard Kurtz



Rosa Isern
Tony Di-Tucci



Margie Lipe
Luis Yevara



Donna Hobson
Norton Newcomb



Donna Austin
Dale Hurster



Theresa Henkin
Keith Zeeb



Isabel Perez
Leonardo Diaz



Sherry Surber
Kay Thielen



Susan Cardenas
Luis Olivores



Mary Haake
Rick Sotiropoulos



Chisto Fares
Zoraida Diaz



Larie Hoock
Kevin Elbe



Maria Cardenas
Aaron Toro



Maria Aquino
Guillermo Aquino

**SENIORS
JUNIORS
SOPHOMORES
FRESHMEN
ADMINISTRATION
FACULTY
STAFF
KY CENTER**

eightyone

SENIORS

1. Betty Ahlers
Nashville, IL
English, BA



2. Kevin Craig Albertina
Collinsville, IL
Business Adm., BBA

3. Kerry Baugher, Jr.
Tamm, IL
Physical Ed., BS



4. Debbie Blackburn
Belleville, IL
Political Science, BA

5. Michael Joseph Delia
St. Louis, MO
Management, BBA

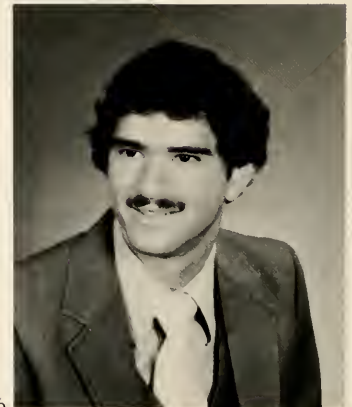

6. Deborah K. Brooks
Belleville, IL
Business Adm., BBA

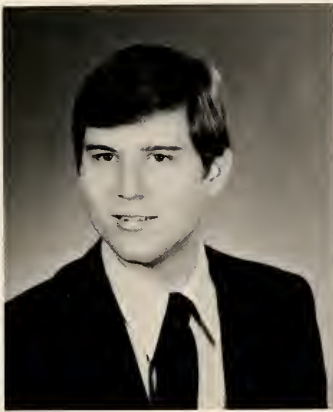

1



2

1. Daniel C. Dobbins
Pittsfield, IL
Accounting / Bus. Adm., BBA

2. Linda Eckert
Belleville, IL
Accounting / Bus. Adm., BBA



3

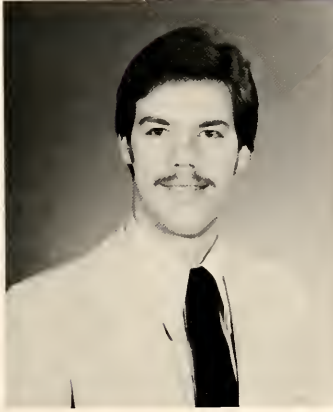

4

3. Marilyn Louise Elder
Chicago, IL
Political Science, BA

4. Stanley Elfrink
Cahokia, IL
Marketing / Bus. Adm., BBA



5



6

5. Debra A. Erwin
O'Fallon, IL
Elementary Ed., BS

6. Carolyn Fairfield
Jacksonville, IL
English, BA

1. Kenneth M. Featherling
Freeburg, IL
Criminal Justice, BA



2. Margaret Fitzpatrick
Trenton, IL
Elementary Ed., BS

3. Tammy Bernreuter Frey
Collinsville, IL
Physical Ed., BS



4. Mary Ann Fry
Belleville, IL
Elementary Ed., BS

5. P. Craig Gardner
Olney, IL
Management/Bus. Adm., BBA



6. Eddie L. Hall
St. Louis, MO
Criminal Justice, BA



1

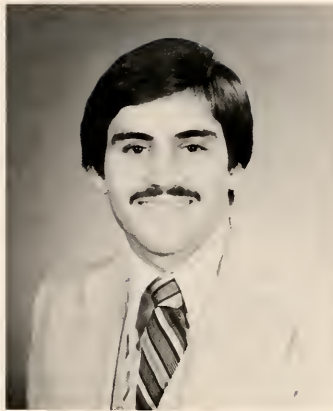

2

1. Gary Haverman
Fairview Heights, IL
Business Adm., BBA

2. Rodney Jay Herrin
Benton, IL
Chemistry, BS



3



4

3. Linda Leigh Hester
Waltonville, IL

4. Carol Edelmann Hill
Belleville, IL
Business Adm., BBA



5

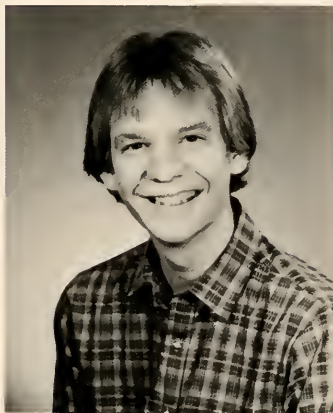

6

5. Scott Jerome Hilmes
Belleville, IL
Marketing/Bus. Adm., BBA

6. Francis M. Hogg
Aviston, IL
Marketing/Bus. Adm., BBA

1. James M. Johnson
Belleville, IL
Accounting/Bus. Adm., BBA

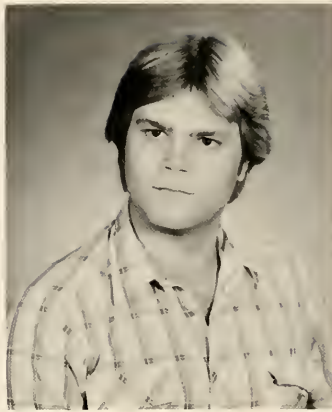

2. Nancy K. Jones
Cahokia, IL
Math, BS

3. Andrew Jon Kassebaum
Belleville, IL
Physical Ed.—BS/Math—Minor

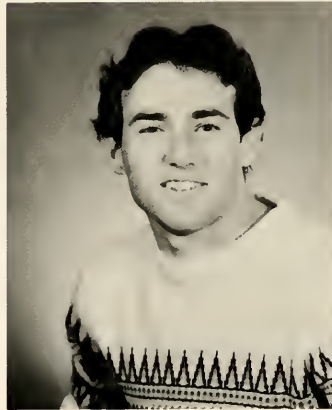

4. Gail Sue Killion
Maryville, IL
Marketing, BBA

5. Janet Kay Klein
Trenton, IL
Marketing/Bus. Adm., BBA



6. Richard C. Kurtz
Waterloo, IL
Accounting/Bus. Adm., BBA

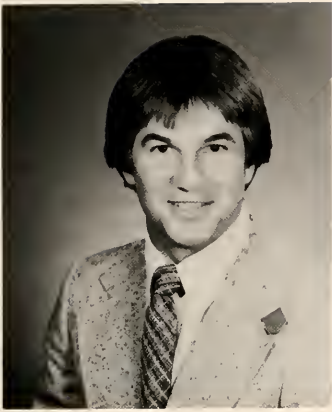

1. Steven Lanter
Belleville, IL
Education, BS

2. Lisa Ann Lawson
Villa Grove, IL
Business Adm., BBA



3. Brian Lindsay
Fairview Heights, IL
Marketing/Bus. Adm., BBA

4. Alicia Francine Madison
Alton, IL
Marketing/Management, BBA



5. William Thomas Manion
Marine, IL
Marketing/Bus. Adm., BBA

6. Jennifer S. Maserang
Troy, IL
Marketing, BBA

1. Kathryn Lenore Mecord
Marion, IL
Pshchology, BA



2. Ann Marie Meyer
Collinsville, IL
Accounting/Bus. Adm., BBA

1

2

3. Marchelle L. Mueller
Belleville, IL
Parks & Recreation/Phy. Ed. BS



4. Janet Orrell
Mascoutah, IL
Elementary Ed., BS

3

4

5. Tom Piatchek
St. Louis, MO
Marketing, BBA



6. Cheryl Potthast
Pierron, IL
Marketing/Bus. Adm., BBA

5

6



1

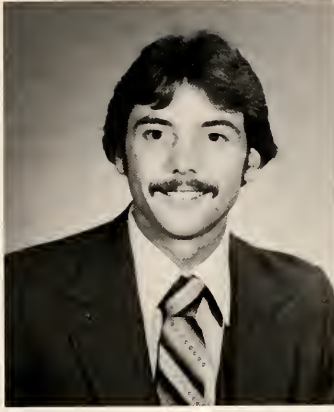

2

1. Shirley Grab Saia
Belleville, IL
Accounting / Bus. Adm., BBA

2. Roger David Schallom
St. Louis, MO
Marketing / Management, BBA



3



4

3. John D. Schene, Jr.
St. Louis, MO
Marketing, BBA

4. Martha Mary Schilling
New Athens, IL
Hist. Pol. Sci.—BS / Bus.—Minor



5



6

5. Marietta J. Smith
Breese, IL
Elementary Ed., BS

6. Kathleen A. Scott
O'Fallon, IL
Elementary Ed., BS

1. Gregory H. Thomure
Belleville, IL
Business Adm., BBA

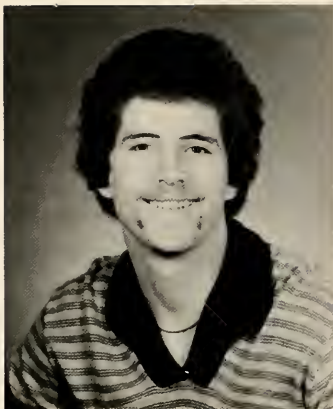

2. Patricia Ellen Visintine
Fairview Heights, IL
Accounting/Bus. Adm., BBA

3. Cynthia L. Voegelé
Highland, IL
Management/Bus. Adm., BBA



4. Rebecca Lynn Wiley
Macoutah, IL
Chemistry—BS/Biology—Minor

5. Vicki Lynn Williams
Belleville, IL
Chemistry/Bus. Adm., Mkt., BS

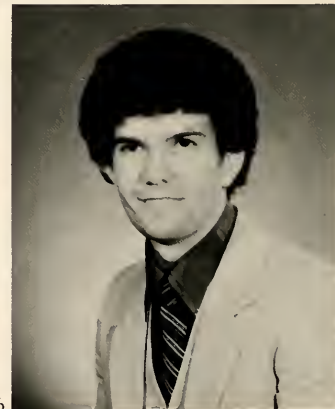

6. Chas Younger
Belleville, IL
Criminal Just./Pol. Sci., BS

JUNIORS

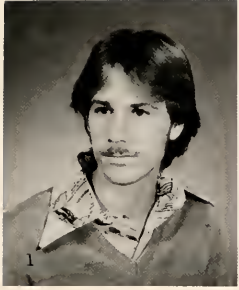

1. Bart Allen
2. Brenda Baker
3. Karen Beck

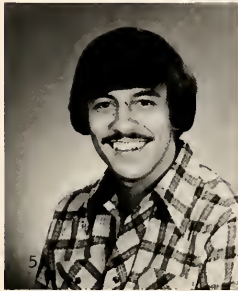

4. Anita Bochantin
5. Charlie Caciano
6. Mark Canada

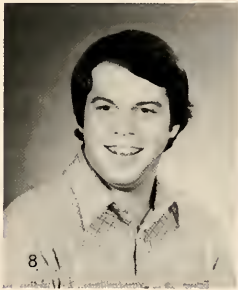

7. Kent Cornell
8. Jim Compton
9. Judy Cox

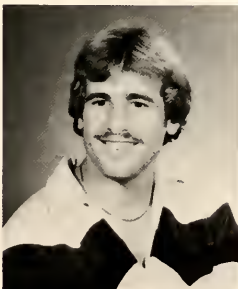

10. Becky Kuchta
11. Jodie Davidson
12. Mike Dunnigan

1. Tina Edwards

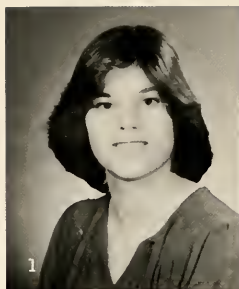

2. Toni Edwards



3. Gene Fisk



4. Gwen Fröderking



5. Gwen Gatling



6. Cole Gaebe



7. Janey Haentzler



8. Elaine Heidenreich

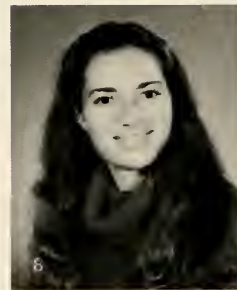

9. Susan Hines



10. Patty Huber



11. Lori Joellenbeck



12. Verna Jones





1. Elaine Laws
2. David Lepper
3. Mickey Macaluso



4. Katie Manion
5. Toni Martin
6. Pat Meyer

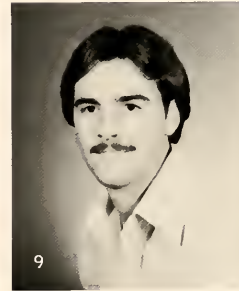

7. Nancy Nolan
8. Dudley Pace
9. Jim Rafferty



10. Mike Reddy
11. Vincent Rhodes
12. Sharon Schmidt

- 1. Kathy Smith
- 2. Judy Streb
- 3. Lewis Toms

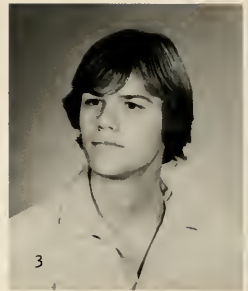

- 4. Greg Wallace
- 5. Barb Welle
- 6. Keith Zeeb



- 1. Reginald Amison



SOPHOMORES

- 2. Linda Bailey
- 3. Cindy Blackmer
- 4. Matt Chrom





1. Sherry Cusick
2. Terry Davinroy
3. John Dozier

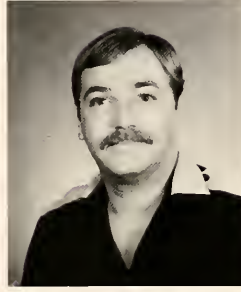

4. Jeff Eschenfelder
5. Laura Eckert
6. Micheal Fore

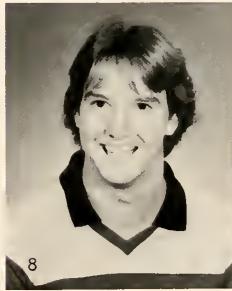

7. Beth Gollinger
8. Tom Hadia
9. Rhonda Hatridge



10. Kim Heilig
11. Lorena Incer
12. Gwen Jones

- 1. Brian Kay
- 2. Karen Kelemetc
- 3. Jeff Lanter

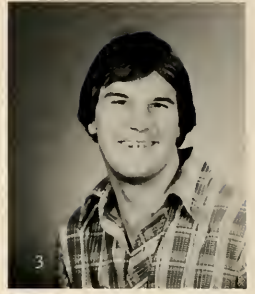

- 4. Craig Laske
- 5. Vicki Lindsey
- 6. David Long

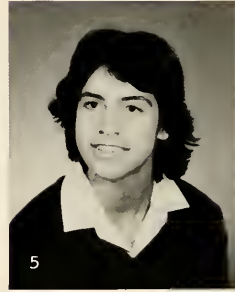

- 7. Sandy McGehee
- 8. Cherryl Moore
- 9. Kip Pabst



- 10. Donna Pedtke
- 11. Linda Ross
- 12. Jay Sabo



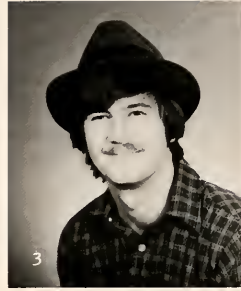

1. Barb Schwemmer
2. Chris Sirtak
3. Chris Smith



4. Jerry Weidauer
5. Michele Wiley

FRESHMEN



1. Joyce Ahner
2. Donna Austin
3. Jenny Bailor



4. Neal Burgard
5. Tracy Bridges
6. Tammy Bolwinski

1. David Boxmeyer

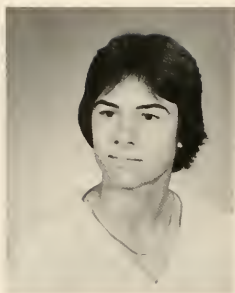

2. Charlie Brown



3. Cheryl Bruehl



4. Tom Burkemper



5. Lisa Curten



6. Diane Davis



7. Lisa Demaree

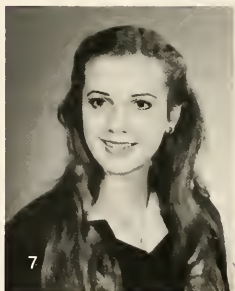

8. Charlie Diersen



9. Tony Di-Tucci

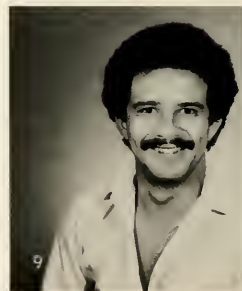

10. Pat Donahue



11. Frank Evans



12. Craig Franklin



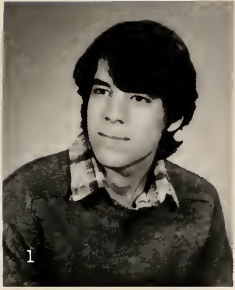

1. Doug Gool
2. Mary Grabner
3. Jennifer Gross



4. Karen Harper
5. Ken Hines
6. Linda Horras



7. Troy Jeffries
8. JoAnn Jenner
9. Robin Lee

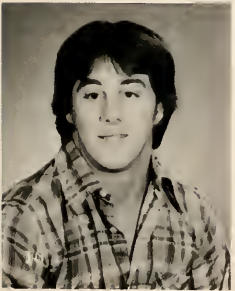

10. Larry Lipe
11. Mary Manion
12. Julio Marquero

1. Grant Mathews



2. Kim McCaw



3. William McEntee



4. Dave Meddows



5. Karen Meder



6. Dan Meyer



7. Marcia Morgan

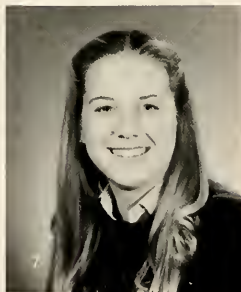

8. Steve Mounts

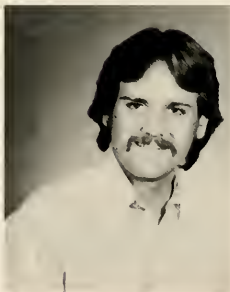

9. Linda Murphy



10. Walter Pagan

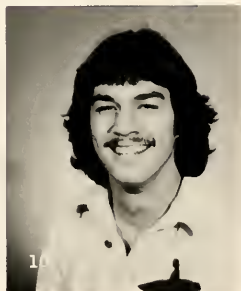

11. Bernadette Przygoda



12. Curt Scherck





1. Curt Schuchardt
2. Caren Schwerdtfeger
3. Lena Serbenuik

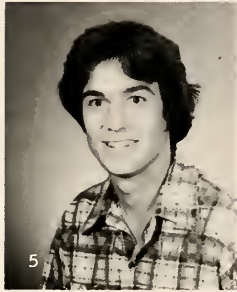

4. Tim Stewart
5. Mike Streb
6. Kevin Thomas



7. Andrea Turner
8. Anna Turner
9. Leslie Walters

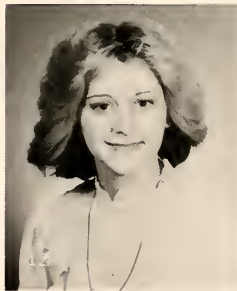

10. Johnna Wells
11. Ellen Wright
12. Mary Ann Wunderlich

ADMINISTRATION

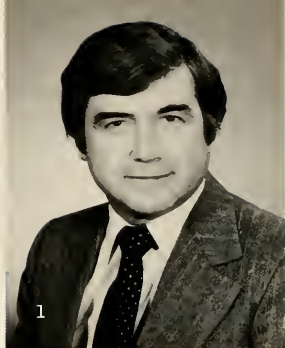

Gerrit J. TenBrink, Ed.D. (1)
President of the College and Professor
of Education

Glenn R. Wiesner, A.Mus.D. (2)
Vice-President for Academic Affairs
and Professor of Music

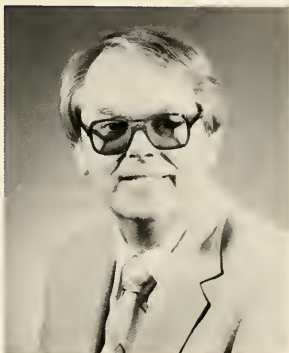

Charles L. Berry, M.S. in C.
Vice-President for Financial Affairs

Thomas L. Darrah, Ed.D. (3)
Vice-President for Student Affairs and
Assistant Professor of Education



Gary W. Smith, B.S. (4)
Vice-President for Development

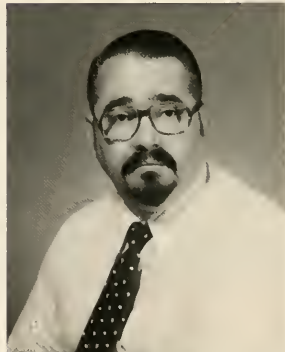

Helen E. Gilbert, M.S.L.S.
Librarian and Associate Professor

Larry W. Yeater, Ph.D. (5)
Registrar, Director of Institutional
Research and Assistant Professor of
Education



JoAnn B. Montague, Ph.D.
Dean of Kentucky Center

Daniel B. Baker, M.S. (6)
Director of Admissions



Elva Hines, (7)
Advanced Institutional Development
Coordinator and Director of Academic
Internship and Placement

FACULTY

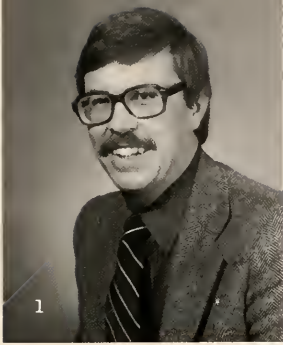

Ted R. Anderson, Ph.D. (1)
Associate Dean
Assistant Professor of Biology

Robert Arneson, M.A.
Coordinator of Criminal Justice Studies
Instructor in Criminal Justice

Ronald Black, Ph.D.
Assistant Professor of English



Murella Bosse, Ph.D.
Associate Professor Psychology

Robert Brown, M.S.
Professor of Sociology

Myra Coggeshall, M.T.
Professor of Medical Technology

Donald M. Cornell, Jr., M.B.A. (2)
Instructor in Accounting

James Drake, M.F.A.
Assistant Professor of Art

Diane M. Ellenberger, R.N., M.S.
Instructor in Nursing



Patrick Folk, Ph.D. (3)
Assistant Professor of History
Occupant: The Samuel Hedding Deneen
and Charles Samuel Deneen Memorial
Professorship of Early American
History

Glenn H. Freiner, M.M. (4)
Professor of Music

Paul S. Funkhouser, Ph.D. (5)
Associate Professor of Chemistry and
Mathematics

George Hickenlooper, D.F.A. (6)
Associate Professor of Theatre

Don Holst, Ed.D
Professor of Physical Education

Marilyn Huxford, M.S.
Instructor in Criminal Justice

Mary Anne Idoux, M.A. (7)
Assistant Professor of Business

R.E. Douglas Jones, Ph.D.
Professor of Mathematics

M. Jean Kirts, M.S. (8)
Assistant Professor of Physical
Education

Nancy Koleson, R.N, M.S.N.
Instructor in Nursing

John Kovac, Ph.D. (9)
Professor of Political Science

Mary Lenny, R.N. Ph.D. (10)
Chairman, Division of Nursing
Associate Professor in Nursing

Dorothy Stratman-Lucey, R.N., M.S.N.
(11)
Instructor in Nursing

Norman Paul Madsen, Ph.D.
Assistant Professor Religious Studies
and College Chaplain

Judith W. Maserand, R.N., M.S.N.
(12)
Instructor in Nursing

Frederick A. Meyer, Ph.D. (13)
Chairman, Division of Education
Associate Professor Education

Charlen Mitchell, Ph.D.
Assistant Professor of Education





Philip W. Neale, Ph.D. (14)
Associate Professor of Philosophy

David L. Ottinger, M.F.A.
Instructor in Art

Emerial L. Owen, Jr., Ph.D.
Chairman, Division of Social Sciences
Professor of Education

Howard L. Porter, M.S.
Assistant Professor of Mathematics
and Physics

James Rafferty, M.B.A. (15)
Assistant Professor of Management

Myron C. Reese, Ph.D. (16)
Chairman, Division of Science and
Mathematics
Professor of Chemistry

Linda Robinson, R.N., M.S.N. (17)
Instructor in Nursing

Orville H. Schanz, M.M.Ed. (18)
Professor of Music

Peter J. Soto, M.D.
Professor of Medicine and Medical
Technology

Margaret Lee Starr, Ph.D.
Chairman, Division of Humanities
Associate Professor of English

Harry Statham, M.S. (19)
Assistant Professor of Physical
Education
Director of Athletics
Men's Basketball Coach

Ronald Tremmel, M.B.A. (20)
Chairman, Division of Business
Instructor in Marketing
Director of Small Business Institute

David Van Aken, M.A.
Instructor in English
Director of E.D.C.

William G. Walther, Ph.D. (21)
Assistant Professor Biology

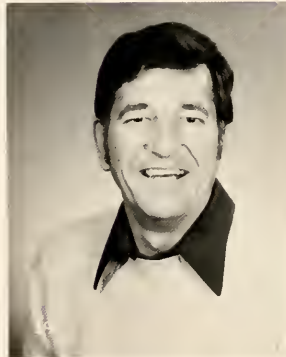

STAFF

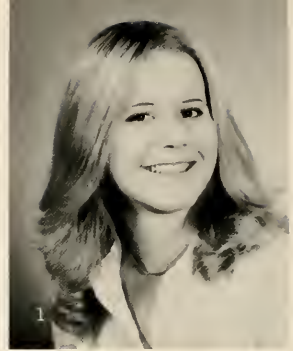

ACADEMIC AFFAIRS
Patricia Moll Secretary (1)

ADMISSIONS
Lynn Beck Associate Director of
Admissions (2)
Phil Boyd Admissions Counselor
Betty Cornell Secretary (3)
Janet Mallrich Secretary (4)
Kent Marty Admissions Counselor
Dorothy Norwood Secretary



A.I.D.P.
Patricia Paradis Secretary/Accounting
Assistant

ATHLETIC DEPARTMENT
Debra Corlett Secretary (5)
Tammy Frey Secretary
Carmen Edwards Director of
Intramurals; Head Coach for Women's
Volleyball, Basketball and Softball



BOOKSTORE
David Munoz Manager (6)

CAREER, INTERNSHIP,
PLACEMENT
Cindy Hemmel Secretary



COMMUNICATIONS CENTER

Mike Action Printer
Gladys Hess Records Assistant (7)
Ruthellen Pegg Director

COMPUTER CENTER

Joe Delsignore Assistant Programmer
Howard Porter Director
Jill Weil Secretary/Assistant to
Director

DEVELOPMENT

Roxanne Bynum Secretary to Director
of Special Fund Drive
Anne Meyer Director of Public
Relations (8)
Brenda Pehle Director of Alumni
Relations (9)
Jim Pehle Sports Information Director
Alma Weik Assistant for Gifts and
Alumni Archives (10)
Doris Wolfslaw Secretary (11)

EDUCATION DEPARTMENT

Elaine Lindsey Secretary

**EDUCATIONAL DEVELOPMENT
CENTER**

Paula Wyss Technical Assistant



ENGLISH AS A SECOND LANGUAGE

Terry Brownell Director
Rosa Isern Instructor

FINANCIAL AFFAIRS

Sharon Brownfield Accounts Payable Clerk (12)
Mary Cox Accounts Receivable Clerk (13)
Judith Morgan Accountant (14)
Deborah Neider Payroll Clerk
Mary Ann Newcomb Secretary (15)
Daniel O'Hara Accountant
Linda Woolery Switchboard Operator



FINANCIAL AIDS

A.J. Woods Director
LaDoris Weber Secretary (16)

HEALTH SERVICES

Mary Francis Dalor R.N. Nurse (17)

LIBRARY

Patricia Burger Secretary (18)
Malanie Schoenborn Library Assistant (19)
C. David Rota Public Services Librarian (20)

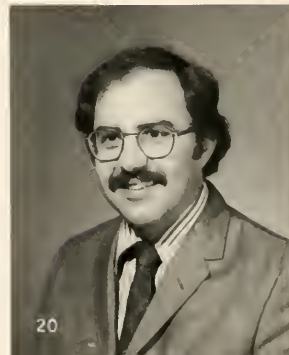

NURSING

Sue Davis Secretary (21)

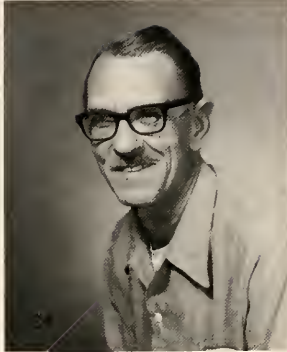

PHYSICAL PLANT

- Chris Becker Secretary (22)
- Boyd Davis Chief of Security (23)
- Jeanne Davis Custodian
- Tom Dorencamper Maintenance
- Mary Eisel Custodian
- Rick Eisel Custodian
- John Fisher Locksmith
- David Harpstreit Custodian
- William Harris Groundsman
- Adam Laundry Plumber/Electrician
- Donald Lougeay Carpenter (24)
- George Lyons Air Conditioning/Heating (25)
- Michael McDuffy Custodian
- Calvin Mandley Custodial Supervisor
- Glenn Podesva Custodian
- Norbert Rapp Director
- Joan Schroeder Custodian
- Paulette Scott Custodian
- Becky Thomas Custodian
- Stewart Webster Custodian
- Harold Zeeb Custodian

PLANNING, MANAGEMENT AND EVALUATION

- Frank Granfield Director



PRESIDENT

Ann Zimmerlee Secretary (26)

**PROFESSIONAL DEVELOPMENT
FOR ADMINISTRATION & STAFF**

Doris Jefferson Director (27)
Diane Ginder Secretary/Associate Dean



REGISTRAR

Betty Dorencamper Assistant to
Registrar/Office Manager (28)
Ingrid Rosenbawn Secretary (29)

SCOTT AFB

Ted Schroyer Program Coordinator
(30)

SNACK BAR

Verena Frerking Manager (31)
Fran Lautenschloger Manager (32)

SOCIAL SCIENCES DIVISION

Nancy Ferguson Secretary



STUDENT ACTIVITIES

Phyllis Kuhl Director (33)

STUDENT AFFAIRS

Leslie Missey Secretary
Ann Risdon Assistant to Director of
Academic
Internship & Placement/Director of
Student Development (34)
Valerie Thaxton Director of Student
Development (35)



KY CENTER STUDENTS



1. Lou Antone
Junior
2. Ida Beard
Sophomore

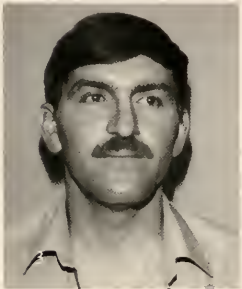

- 3 Bill Beaty
Junior
4. Thomas A. Beeson
Sophomore
5. Donald L. Brack
Senior



6. Woodrow Bradley, Jr.
Junior
7. Ralph Brewer
Junior
8. James Burney
Junior



9. John F. Charboneau
Senior
10. Hal Chase
Senior
11. Randolph J. Chavis
Senior

1. Phil Clark
Senior
2. Victorino Felix
Concepcion
Senior
3. Randy Cook
Senior



4. James C. Coppage
Senior
5. Ron Covington
Senior
6. Donald L. Crawford
Senior



7. Zane Crosby
Senior
8. Tommy Currie
Senior
9. Charles S. Danila, Jr.
Junior



10. Willie Mae Davis
Senior
11. A.D. Denson, Jr.
Junior
12. Eloise F. Denson
Sophomore



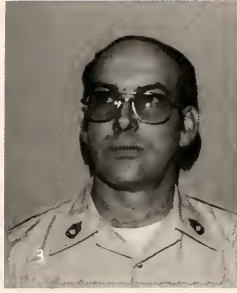

1. Richard L. Eastman
Senior
2. Susan R.
Farrington
Sophomore
3. William R. Francis
Junior



4. Johnnie W. Fred
Senior
5. Louis A. Fuentes
Senior
6. Jerry D. Glass
Sophomore



7. Larry Graham
Senior
8. Carol R. Gravatte
Senior
9. Dino Haggard
Sophomore



10. Terry Hall
Senior
11. Bruce Harris
Sophomore
12. Holly Hix
Sophomore

1. David A. Jackson, Jr.
Junior
2. Bob Johnson
Sophomore
3. John R. Jones
Freshman



4. Irvin Lyons, Jr.
Sophomore
5. Doug Mamele
Senior
6. William R. Martin
Sophomore



7. James W. May
Senior
8. Patrick McDonald
Senior
9. Robert T. McKnight
Sophomore

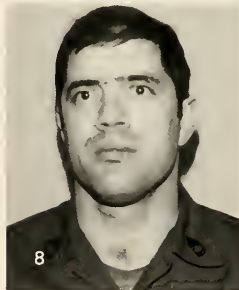

10. Ivan Wayne Meaux
Senior
11. Terry Montgomery
Senior
12. Candace Moore
Senior





1. Ronnie Moore
Sophomore
2. Garry W. Mullins
Junior
3. Roger Murphy
Junior



4. G. L. Oglesby
Sophomore
5. Kenneth Ray Otto
Senior
6. Larale Hope Robinson
Junior

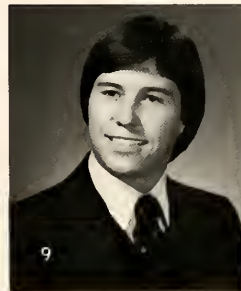

7. David W. Smith
Junior
8. Kate Soergel
Senior
9. John David Stacey
Senior



10. Deanna C. Stewart
Sophomore
11. Jean Strub
Senior
12. James L. Toscano
Freshman

1. Frank Ulery
Senior
2. Al Ward Sophomore
Sophomore
3. Michael J. Watts
Sophomore



4. Thomas M. Wheelock
Senior
5. Carol Wildeboer
Senior
6. John D. Williams
Senior



7. Michael Williams
Sophomore
8. Dale E. Wilson
Senior

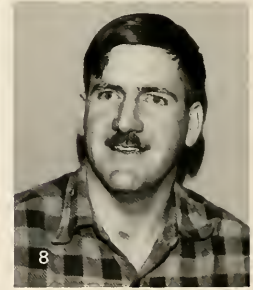

KY CENTER STAFF

9. JoAnn Montague, Ph.D.
Dean, KY Centers
10. Hershel Finney, M.A.
Director of Admissions
11. Vivian Knott, Secretary
Louisville Center



KY CENTER FACULTY



1. Jo-En Scheible-Rider,
Secretary
Radcliff Center

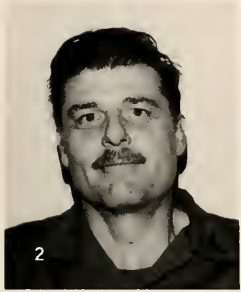

2. Kendal L. Baughman
Public Administration
3. Paul Berrier
Business Adm. & Acct.
4. Helen Davis
Business Administration

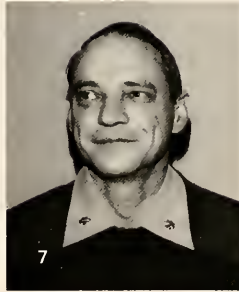

5. Millard C. Dunn, Ph.D.
English & Speech
6. Robert D. Hess
Mgt. & Public Adm.
7. Glen E. Hooker, Jr.
Management



8. Mohammad
Moghadamian
Mathematics
9. H. Montague
Mathematics
10. Ralph Royster, Ph.D.
Science

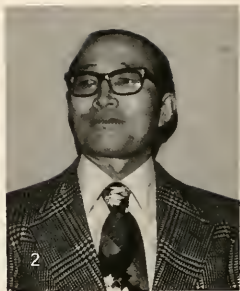

1. Jeremiah Smith, Ph.D.
Philosophy & History
2. Inbum Song, Ph.D.
Business Adm.
3. Roger Warnshuis
Management





SPORTS

eighty one

SOCCER

McKENDREE SOCCER TEAM 1980-81



(L to R) Tom Piathek, John Schene, Charlie Diersen, Roger Schallom, Mike Streb, Dave Essner, Steve Mounts, Tim Adams, Chris Sirtak, Mike Delia, Doug Leavell, Coach John Casey, Dan Meyer, Mark Riti, Bill McEntee, Mike

Hogan, Craig Franklin, Michael Berberich, Jim Hefner, Ron Laudel, Tom Burkemper, Matt Chrum, Thomas Maddox, Curt Schuchardt.



OUTSTANDING PLAYERS



Ron Laudel: BEST DEFENSE
Curt Schuchardt: BEST OFFENSE
Mike Hogan: MOST VALUABLE PLAYER
(not pictured) Tom Maddox: 110%



COACH JOHN CASEY



(top) McEntee up for a head ball
(left) Mike Hogan in command



BEARCATS ON THE MOVE





A C T I O N



(above) Steve Mounts
(below) Roger Schallom, Matt Chrum
(right) Curt Schuchardt, Jim Hefner



VOLLEYBALL

McKENDREE VOLLEYBALL TEAM 1980-81



(bottom row l to r) Barb Welle, Johnna Wells, Tina Bernreuter, Judy Streb, Cindy Blackmer (manager) (top row l to r) Kathy Smithe, Rhonda Hatridge, Susan Gross, Jennifer Gross, Vicky Lindsey, Coach Carmen Edwards.



Co-captain Kathy Smithe and Coach Carmen Edwards



OUTSTANDING PLAYERS



Johnna Wells: MOST IMPROVED PLAYER
Susan Gross: MOST VALUABLE PLAYER
Tina Bernreuter: BEST SERVICE RECEPTION



Nice dink Vicky



Bump, Set, SPIKE!
A good routine shown
by the Lady Bearcats





Barb Welle looks on in readiness as her teammate Susan Gross spikes the ball.



Rhonda Hatridge and Tina Bernreuter await a signal from the umpire, showing recognition of their substitution.

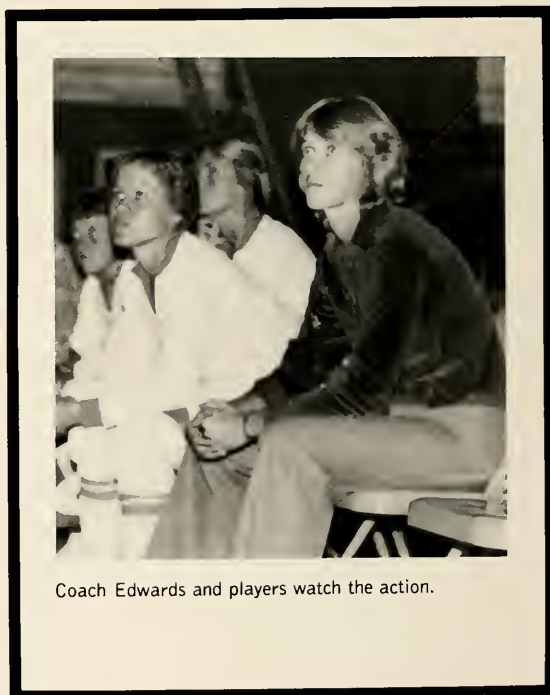

Coach Edwards and players watch the action.



A C T I O N



A powerful spike by Jennifer Gross (#18) with Susan Gross (#13) and Vicky Lindsey (#17) ready for the possible return.

Tina Bernreuter



Vicky Lindsey



Susan Gross



A happy Bearcat team after a long, tough match.

BASKETBALL

VARSITY TEAM 1980-81



1st row: Rod Herrin, Rick Klingelhofer, Steve Lanter, Kip Pabst, Jeff Lanter, Andy Kassembaum, and Doug Gool, Manager. 2nd row: Head Coach Statham, Gary Haverman, Bill Erwin, Dan Dobbins, Dave Lepper, Stan Elfrink, John Jankowski, Mike Broadway, and Coach Funkhouser.

JUNIOR VARSITY 1980-81



Row 1: Andy Kassembaum, Jeff Lanter, Kip Pabst, Tim Stewart, Doug Gool, Manager. Row 2: Assistant Coach Funkhouser, Chris Ellis, Dave Lepper, Bill Erwin, Mike Broadway, and Head Coach Statham.



Pictured are trophy winners Dan Dobbins, Most Rebounds; and Gary Haverman, Best Free-Throw Shooter, and Most Valuable Player.



They did it! Rick Klingelhofer and Gary Haverman accept the trophy for winning the McKendree Classic.

Top right: Stan Elfrink and Kim Pabst welcome a new Bearcat recruit? named Debbie Corlett????



Bearcat John Jankowski finds room to shoot when surrounded by Marycrest defenders.

Steve Lanter looks for help.



Upper left: Kip Pabst shoots over a Parks College Defender.

Lower left: Rod Herrin (24) drives in as Stan Elfink stands ready to assist.

Above: Gary Haverman prepares to sink one against Chicago State.

BASKETBALL

WOMEN'S BASKETBALL TEAM 1980-81



Front row: Carolyn Holloway, Michele Wilely, Susan Gross, Karen Harper, Tina Bernreuter, and Vicky Lindsey. Back row: Coach Edwards, Barb Welle, Johnna Wells, Gwen Frederking, Angela Cosner, Toni Martin, Judy Streb, and Cindy Blackmer.

For the Bearcats, at guard; #12, Barb Welle playing center; #13, Susan Gross at forward; #3, Judy Streb also at forward; #32, Michele Wilely and at guard; #14, Tina Bernreuter and the rest of the Lady Bearcats.



Trophy Winners



Above: Tina Bernreuter, Vicky Lindsey, Susan Gross, and Barb Welle.

Right: Tina shows Wesleyan her soft touch.

Bottom Left: Twinkie Power!!!

Bottom Right: Carolyn looks for room in the lane.





Top: Tina Bernreuter tries to anticipate the moves of her opponent.
Above: Vicky Lindsey maintains control of the basketball even during a spill.
Right: Judy Streb puts one up for the Lady Bearcats.



A C T I O N



Top: Barbe Welle defends against a charging opponent.
Left: Toni Martin takes a few warm up shots before the game.
Above: Tina Bernreuter takes command on the court.

BASEBALL

Men's Baseball Team 1980-81



1st row (left to right) Kerry Baugher, Brian Lindsay, David Baxmeyer, Jeff Eschenfelder, Tim Stewart, Jay Sabo, Gary Al-berter; 2nd row (left to right) Greg Wallace, Frank Evans, Brad Barton, Andy Kassebaum, Mike Dunnigan, Marty Martz, Steve Hausman, Scott Hilmes; 3rd row (left to right) Coach Van Smith, Chris Sirtak, Greg Bergman, Kevin Elbe, Dave Med-dows, Brian Barton, Dennis Kreher, John Dosier, Assistant Coach Don Barton.



OUTSTANDING PLAYERS



Above (left to right) Greg Wallace, BEST DEFENSIVE OUTFIELDER; Scott Hilmes, BEST DEFENSIVE INFIELDER; Steve Hausman, HIGHEST BATTING AVERAGE and MOST VALUABLE PLAYER; Dennis Kreher, BEST ERA; and Frank Evans, HUSTLE AWARD.

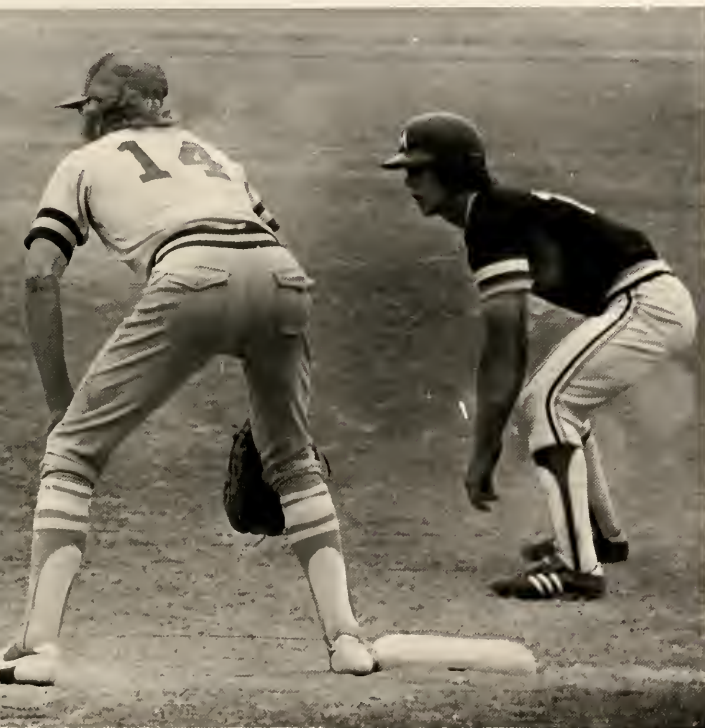



**A
C
T
I
O
N**



SOFTBALL

McKendree Softball Team 1980-81



Front row(left to right) Robin Lee, Nancy Jones, Johnna Wells, Barb Welle, and Toni Martin; Back row(left to right) Carla Redden, Rhonda Hatridge, Janey Haentzler, Diane Davis, Karen Harper, Tina Bernreuter, and Vicky Lindsey.



T
R
O
P
H
Y

W
I
N
N
E
R
S



Above(left to right) Diane Davis, Karen Harper, Nancy Jones, Toni Martin, Tina Bernreuter.







ACTION



GOLF

McKendree Golf Team 1980-81



Front row (left to right) Butch Lewis holding MOST VALUABLE PLAYER TROPHY; Dale Jacobs holding MOST IMPROVED PLAYER TROPHY; Jim Rogers holding NAIA DISTRICT 20 TEAM CHAMPIONSHIP TROPHY; John Randall, COACH; Back row (left to right) Eric Hall, Vince Bulter, and Cole Gaebe.



Jim Rogers chips it on the green

NAIA DISTRICT 20 CHAMPS



Above: District 20 COACH OF THE YEAR; John Randall

Top Right: Cole Gaebe hoping to avoid a three-putt

Right: Butch Lewis hitting a tee-ball



ACTION



GARY HAVERMAN—ALL AMERICAN



Gary came to McKendree after his graduation from Belleville East. Throughout his collegiate basketball career, Gary has been a four-year starter for Coach Statham's Bearcats, played 120 games at McKendree, notched 2362 career points, and pulled down 1057 career rebounds.



During his senior year, he was named to the National Association of Intercollegiate Athletic All American First team. He was the first McKendree player to receive this honor. He was also chosen unanimously to the NAIA All-District 20 team. Gary averaged 22.8 points and 8.5 rebounds per game. Haverman was also named to the Southwest Baptist All-tournament team. The Louis F. Vesely scholarship was also given to Gary. His versatility, ability, desire, and sportsmanship will be missed.

SPIRIT SEEKERS



Cheerleaders

Jennifer Maserang
Caren Schwerdtfeger, Leesa Rueteshan, &
Mary Manion
Ginger Ogden



Pom-Pon

Bottom Row: Karen Beck, Nadine Nuzzo,
Leslie Walters, Ronda Mitchell. Top Row:
Jo Ann Jenner, Debbie Erwin, Cheryl
"Cookie" Potthast, Lisha Crawford.





SPORTS WRAP-UP

SOCCER

The 1980 soccer Bearcats had a tough ladder to climb. It was billed as a rebuilding year and the 'Cats finished the season with a dismal 3-15 record. Despite their record, however, they received a NAIA District 20 post-season playoff berth.

VOLLEYBALL

The bearcat volleyball team had its ups and downs during the 1980 season, but they learned a great deal and gained experience for the 1981 stint.

The road came to an end on Parents' Night at the Bearcat gym, when Washington University of St. Louis was the opponent. The 'Cats continued to play well and appeared to have gained momentum to beat the strong visitors, but Washington University came back and took the Bearcats in four games, finalizing their record at 7-16.

BASKETBALL

Coach Harry Statham's Bearcats had an outstanding 1980-81 season, a stint that may be the best ever at McKendree. Finishing the season #1 in District 20, the 'Cats won their way to the District finals, but fell one point short in their bid, to the Kansas City tournament.

McKendree College basketball mentor, Harry Statham was named the National Association of Intercollegiate Athletics (NAIA) District 20 Coach-of-the-Year for 1980-81.

WOMEN'S BASKETBALL

McKendree College's women's basketball team started the season with two tough losses to Lewis and Clark Community College and then to Kaskaskia Community College. But their future began to look brighter and they finished the season posting a 11-9 record.

GOLF

The McKendree College golf team advanced to the National Association of Intercollegiate Athletics (NAIA) national championship tournament in June, by capturing the NAIA District 20 title May 4 in Jacksonville, Illinois.

Dale Jacobs, a senior member of the McKendree College golf team from St. Louis, Missouri was the overall District 20 medalist, shooting a 78.

McKendree College golf coach, John Randall was named District 20 Coach-of-the-Year.

BASEBALL

Coach Van Smith's baseball Bearcats completed the most successful season of his 10-year coaching reign, finishing the 1981 stint with a 26-16 record.

Timely clutch hitting, combined with great pitching from one of the best hurling staffs in the St. Louis area, helped the 'Cats roll to several doubleheader sweeps during the season.

An at-large berth in the NAIA District 20 playoffs saw the Bearcats seeded fourth. The 'Cats finished the tournament fourth, posting two wins and two losses.

SOFTBALL

The Bearcats softball team had a busy schedule last season. The 'Cats faced a rebuilding year and closed the season with a respectable 18-14 record.

(written by Anne Meyer)



PEOPLE

eighty
one

The Pride of McKendree is in its People



McKendree is a place where students appreciate the knowledge being passed on to them by . . .

FACULTY

It is here that students build relationships which result in life long friendships with . . .

PEOPLE



Students learn the satisfaction of hard fought victory and to accept defeat with pride and sportsmanship from . . .

ATHLETIC COMPETITION





Working together to create an atmosphere of concern that will better the community and the world is the goal of . . .

ORGANIZATIONS

Students who strive for continuous improvement are recognized as leaders in . . .

WHO'S WHO



Learning the meaning of maturity by accepting the responsibility of being adults is the outcome of attending . . .

McKENDREE COLLEGE



Baker Hall

Here at Baker the men spend most of their time at the windows; making faces at by-passers, drinking a cool one, or looking for someone to throw water on. Of course, there's also Tom Piatchek who stands outside the doors of Baker because he can't find a window.



Barnett Hall

The women of Barnett show you what you can do when you live in a dorm; organize the first motorcycle sorority, learn to talk on the phone while taking a shower, show others that you can spell, sit with a good friend, plan strategy for your next game of backgammon, and invent a quicker way to get to the men of Walton Hall.



Walton Hall

In Walton live some of the most famous people you'll find on campus; pledge brothers who learned never blame it on yourself, blame it on your brother; the champaign sisters, the famous table surfer—Jerome; All American Gary; the famous Arab sheik and his family; and the three stooges.



Inside Holman Library



Johnna Wells helps Gwen Frederking to her thrown.

Right: Now, now! What would your mother say? (Jo Ann, Jennifer, Gloria)

Bottom: Hi ya'!!! Care to join us?





Left: Gary Haverman and Brian Kay describe their year—PERFECT!!!
Hey Buc, What's happenin'?
Bottom: Cindy and Linda can't resist a man with a beer. (I mean beard.)



Below: Jon Harry, what a stud. (or
dud?)
Right: Head for the mountains.
Will the real Barton Wesley Allen
please stand up?





Verna Jones and Mary Ann Fry, what a pair.
Right: Kathy Smith gets "potted" on DEVO day.

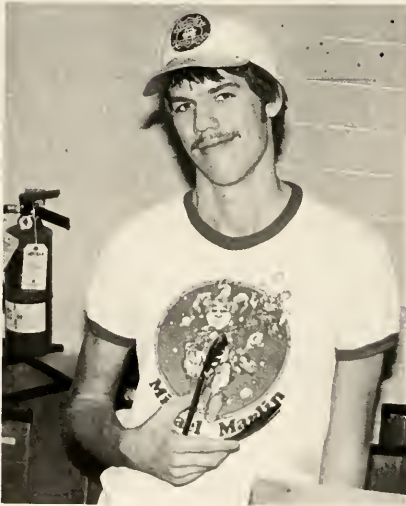

Above: Stan Elfrink.
Right: Tammy Botwinski.



Top Left: Freshmen Orientation.
Top Right: Smile Miss Janey.
Left: Should I?
Right: Donna Pedtke's happy face.

Below: Bernie Pzygoda presents Verna Jones with the award for being on the most pages in the yearbook.
Right: It's always good to see a smiling face.



Right: When you see three people smiling at McKendree, you know that something is up.
Janet Orrell, George Held, Marcia Morgan, and Terry Davinroy.





Left: Barb Welle and Kathleen Manion take the time to wave at the photographer.



Above: Rodney "Poindexter" Herrin on his way to his second home—the late study room in the library.
Left: Walton One.





THE RUGGERS Front: Kathy Smith, Sandy McGehee, and Pattie Huber. Back: Carolyn Holloway, Jodie Davison, Donna Pedtke, Michele Wiley, and Karen Kelemetc.



Jon Harry gives Rod Herrin a friendly little hug.



The best of buddies, Bill McEntee and Dan Meyer.

Hug 'O' War

by Shel Silverstein

I will not play at tug 'o' war
I'd rather play at hug 'o' war
Where everyone hugs
Instead of tugs
Where everyone giggles
And rolls on the rug
Where everyone kisses
And everyone grins
And everyone cuddles
And everyone wins.



Below: Jerry Weidauer.
Right: Steve Mounts and Carol Fairfield.
Bottom: Diane, Kerry, and Kathy.





Upper Left: Karen Beck (top) Brenda Baker (middle) and Katie Manion have a good time at the all school picnic.
 Upper Right: Boxy is taking his turn in the baseball team's laundry pool.
 Lower Left: Karen Kelemetc and Michele "Burd" Wiley are real "close" friends.

Below: Chris Smith and Lynda Ross working in the APO-Sigma Concession Stand.

Right: Bill blows a berry berry big bubble.

Bottom: Johnna Wells, Karen Harper, and Barb Welle pose for a picture before they go to the sports banquet.



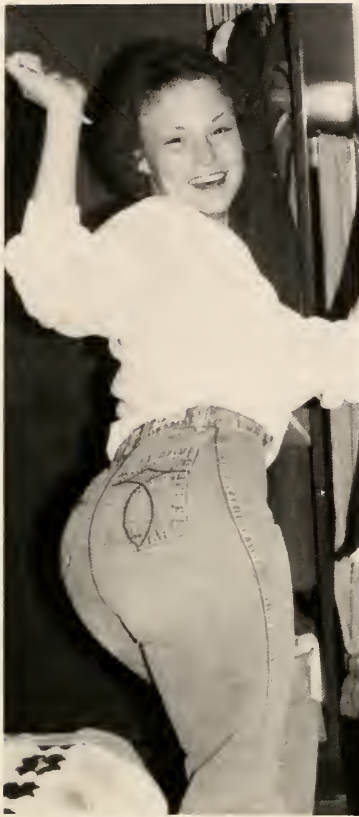

Verna's best assets?
Below: Doug's Steve Mounts impersonation.
Bottom: Larry Lipe, Brian Kay, and Terry Davinroy.





L
E
G
S

L
E
G
S





A
N
D

M
O
R
E

L
E
G
S

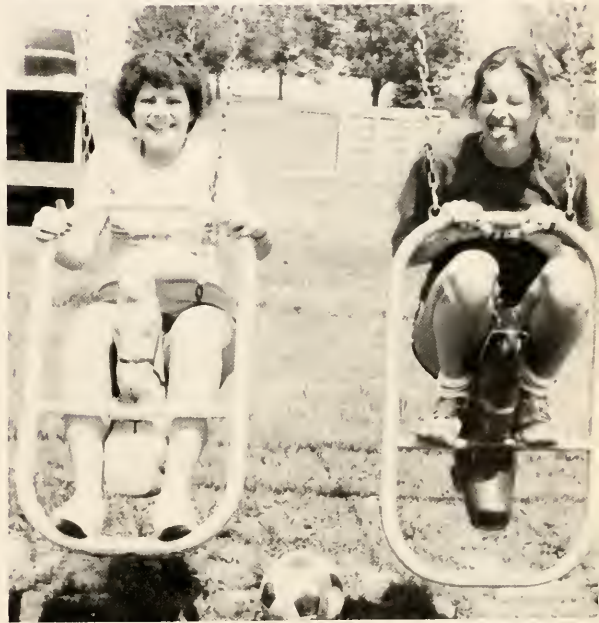

TAKE A DOUBLE LOOK

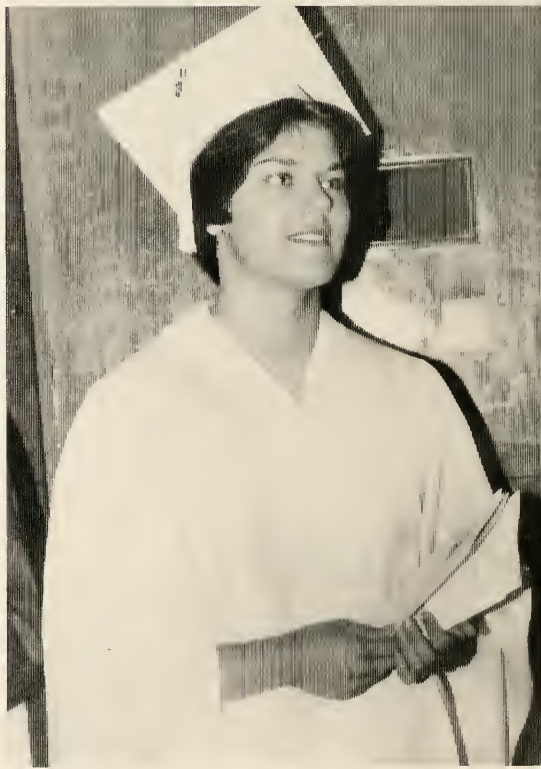



TAKE A DOUBLE LOOK





“Packing For Home?”



ORGANIZATIONS

ORGANIZATIONS

ORGANIZATIONS

ORGANIZATIONS

eightyone

Inter-Society Council



First row: Craig Franklin, Tom Piatchek, George Held, She Nancy Nolan, Terry Davinroy; Second row: Karen Kelemetc, Beth Gollinger, Katie Manion, Vicky Lindsey, Brian Kay; Third row: Rich Tillman, Grant Mathews, Mike Reddy, Tim Adams.

The Inter-Society Council is composed of two representatives from each sorority and fraternity. They help sponsor "Greek" activities, and they work to improve the organizations.

Alpha Phi Omega



Left to right: Brian Kay, Bart Allen, Chris Smith, and Terry Davinroy. Not pictured Greg Thomure.

Alpha Phi Omega has been in existence on McKendree College campus since 1972. APO is the only national service frat on campus. The main event for APO is the only national service frat on campus. The main event for APO is the Red Cross Bloodmobile which they sponsor every year.

Alpha Omega



Sitting: (left to right) Mary Ann Fry, Beth Gollinger, Karen Beck, Leslie Walthers, Nadine Nuzzo, Cheryl Bruehl;
Standing: (left to right) Linda Eckert, Janet Klein, Debbie Erwin, Linda Bailey, Trish Visintine, Cheryl Potthast,
Brenda Baker, Katie Manion, Kathy Smithe.

Alpha Omega was installed on the McKendree campus Nov. 23, 1954, and rechartered in Nov. 1970. This year the women of AO sold popcorn and stationary, sponsored a float in the Homecoming parade, which won first place, celebrated their ten year birthday, and held an Alumni party.

Pi Lambda Tau



First row: Tom Piatcheck, Walter Pagan, Tom Burkemper, Matt Chrum; Second Row: Mike Hogan, Paul Smith, Roger Schallom, Dave Lepper, Jeff Lanter, George Held, Kip Pabst; Third row: Bill Erwin, Dan Dobbins, Mark Riti, Mike Streb.

The Platonian Social Society, founded in 1849, is the oldest Social Society west of the Alleghenies. Because of its state charter, Plato is a recognized corporation by the state of Illinois. The BS'ers sponsored their annual Spaghetti Supper, and weekly gatherings at the rock pile for those interested in geology.

Clionian Literary Society



(left to right) Lisa Lawson, Sheila Whittier, Nancy Nolan, Kim Helig, Ann Meyer.

The Clionian Literary Society, or "Clio" as it is known, is a women's society open by invitation to any girl with a 2.00 or better cumulative grade point average. Clio was founded in 1869, and was the first society for women at McKendree.

Adelphi



First row: (left to right) Gary Alberter, Ron Henry, Mike Reddy, Mark Baylor, Tracy Miller, Dave Baylor, Jim Johnson, Dr. Folk, Ed Streif, Second row: Mike Cramer, Norton Newcum, Brian Tranband, Tim Adams, Jeff Brasel, Third row: Todd Reigle, Dave Newcum, Bill Parkin, and Steve Landon.

Delta Phi Sigma was founded in 1966 to fill what its charter members felt was a social gap on the McKendree campus. Adelphi strives to promote throughout the campus and the local community an involvement in social activities. The men of Adelphi held a pig roast, played in intramural sports, and sponsored a full moon run for their pledges, in which the campus community was called to witness the bare facts.

Gamma Sigma Sigma



Front row (left to right) Mrs. TenBrink, Advisor; Lena Serbenuik, Elaine Laws, Karen Kelemetc, Jodie Davison, Vicky Lindsey; Back row: Brenda Pehl, Advisor; Michele Wiley.

Gamma Sigma Sigma is a national service sorority. They worked with Meals on Wheels, visited the nursing home during the holidays, held a Halloween party for handicapped children, sponsored a Talent Show with proceeds going to Big Brothers/Big Sisters program, and were intramural champs in soccer and volleyball. This year the women of Sigma took third place honors in the national service project.

Ferox



Front row: (left to right) Frank Evans, Craig Franklin, Dave Baxmeyer; Back row: (left to right) Tony DiTucci, Doug Gool. Not Pictured: Dave Essner, Curt Scherck, and Boyd Davis.

Phi Rho Chi Social Service Society was founded in the Spring of 1963. The men of Ferox stress brotherhood and strength through unity. The society sponsors various social events and service projects for the betterment of the college.

Philo



Left to right: Mike Delia, Ray Clyde. Members not pictured: Rich Tillman, Dirk Reynolds, Grant Mathews

The Philosophian Literary Society, has the distinction of being the oldest literary society west of the Alleghenies and the third oldest in the nation. Philo has an active social program including the annual "Philo Formal". Philo is active in playing intramural sports and also sponsors a number of parties.

Resident Counselors



Michele Wiley
Barnett 1st



Jim Hefner
Walton 1st



Nancy Jones
Barnett 2nd



Jim Rogers
Walton 2nd



Stan Elfrink
Baker 1st

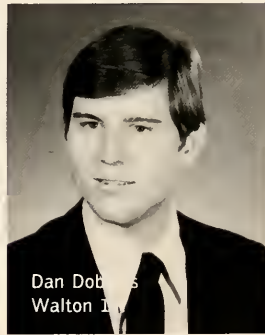

Dan Dobson
Walton 1st



Kathy Smith
Walton 3rd



Eddie Hall
Baker

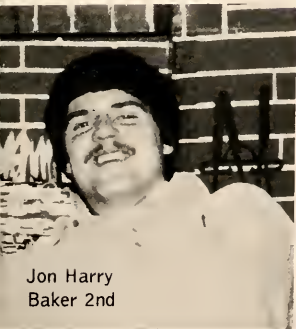

Jon Harry
Baker 2nd



Cookie Potthast
Barnett 3rd



Patty Hüber
Barnett 2nd



[Name] Maxton
Resident

Student Government



Sitting: Stan Elfrink, Vice President; 1st row: Matt Chrum, Mary Ann Fry, Janet Klein, Beth Gollinger, Verna Jones, 2nd row: Roger Schallom, President; Terry Davinroy, Jim Rogers. Not pictured: Barb Lynn, Secretary/Treasurer; Karen Beck, Luan Gardner, Dan Dobbins, Marchelle Mueller, Chris Smith.

The members of Student Government are elected by the student body each spring. The main purpose of the Student Government is to help students recognize the fact that it is truly the students alone who can make McKendree succeed. This year the Student Government was instrumental in planning teacher evaluations, and improving student apathy on campus.

McSife



Sitting: Chris Luecking, Pat Kruta, Juanita Wuebbels, Collen Huebner, Janey Haentzler,
Standing: Jodie Davison, Karen Kelemetc, Donna Pedtke, Sandy McGehee.

McSife, which stands for McKendree Students in Free Enterprise, Study business and the free enterprise system. They also help out on campus by managing the Used-Book Store, which is located in Carnegie Hall.

Model Illinois Government



Front row (left to right) Chas Younger, Tom Piatchek, Dr. Kovac, Linda Horras, Marilyn Elder;
Back row (left to right) Mike Beuttner, Bob Delaney, Ken Sharkey, Ron McKasil.

"We're lovers
We're fighters
We're wild bull riders"

was the slogan McKendree's Model Illinois Government members used to carry MIG's smallest participating students to its best year ever and it keeps getting better.

ACCOMPLISHMENTS AT MIG:

Ron McKasil—Best Delegation Chairman for MIG '81 and also was picked for parliamentarian for MIG '82

Linda Horras—Secretary of State for MIG '82

Chas Younger—Majority Whip

Bob Delaney—fell asleep on Governor

(written by Linda Horras)

Phi Beta Haida



Front row: Jerry Weidauer, Tom Haida, Rod Herrin, Rick Klingelhoef; Back row: Jim Rogers, John Jankowski, Stan Elfrink, Don Gulley, Gary Haverman, and Chas Younger.

Funkadelics

Front row: E.S.L. student, Henry Menese, Troy Jefferies, Back row: John Boswell, Reggie Amison, Darrell Booker, Juan Ferguson.



E.S.L.





ACTIVITIES

eigh ty one

RESIDENCE HALLS OLYMPICS



1



2

1. Rod Herrin gives Carolyn Holloway's "spirits" a lift.
2. Kathy Smithe entertains the crowd with her Superman impersonation.
3. Dean Darrah can't believe he's missing "Leave It To Beaver" reruns for this.
4. Rick Klingelhofer waits with great anticipation to see the teams "diving" across the gymnasium floor.



3



4



This year's winning team: Ron Laudell, Kathy Smithe, Katie Manion, Frank Evans, Dave Baxmeyer, and Barb Welle.



Left: Judy Streb "skips" the jump rope race.



Right: Kip Pabst and Verna Jones have the sack race in the bag.

OR, THE BATTLE OF THE BRUISED

A Muck Mud Slike

Who Says McKendree
Students Aren't Down
To Earth?



Above: David Baxmeyer
Top Right: Mary Manion and Ann Rafferty
Bottom Right: George Held





H
O
C
K

S
O
C
K



McKendree Enjoys Loco Motion Vaudeville





Cheryl Bruehl assists Loco Motion

MODEL UNITED NATIONS



Those who worked to make it possible:

Terry Davinroy—Secretary General

Sherry Cusick—Security Council

Leo Diaz—Social, Cultural and Humanitarian

Chris Smith—Ad Hoc

Chas Younger—Political

Elaine Laws—Economic and Social

Joe Nail—General Assembly

Linda Ross—Secretary

Ron McKasil—Legal Advisor

Dean Darrah and Dr. Folk—Advisors



Terry Davinroy



ALL SCHOOL PICNIC













Robin shows us her favorite B-day present!



I N T R A M U R A L S

Men's Flag Football





Women's Soccer



Men's Basketball





W
o
m
e
n
'
s

B
a
s
k
e
t
b
a
l
l



M
E
N
'
S

S
O
F
T
B
A
L
L



PHI BETA HAIDA: (front row, left to right) Jerry Weidauer, Tom Haida, Rod Herrin, Rick Klingelhofer; (back row, left to right) Jim Rogers, John Jankowski, Stan Elfrink, Don Gulley, Gary Haverman, Chas Younger.





ALPHA PHI OMEGA: (front row, left to right) Bart Allen, Kent Cornell, Larry Lipe, Charlie Caciano, Joe Delsignore, (back row, left to right) Brian Kay, Kevin Meder, Jim Rafferty, Terry Davinroy.



FIRST PLACE TEAMS

Men's Intramurals

FOOTBALL

Phi Beta Haida

VOLLEYBALL

Ferox

BASKETBALL

Funkadelics

SOFTBALL

Phi Beta Haida

Women's Intramurals

SOCCER

Sigma

VOLLEYBALL

Sigma

BASKETBALL

Alpha Omega

SOFTBALL

Independents



The
Commencement
Exercises



Founded
1828

McKendree College
LEBANON, ILLINOIS

TEN-THIRTY IN THE MORNING
MAY TWENTY-THIRD
1981

GRADUATION

eightyone



Faculty wait to enter commencement.



The graduates begin their march to the gymnasium.







**IF YOU
HAVE BUILT CASTLES IN
THE AIR, YOUR WORK
NEED NOT BE LOST;
THAT IS WHERE THEY
SHOULD BE. NOW PUT
THE FOUNDATIONS
UNDER THEM.
Henry David Thoreau**







Bishop William M. Cosgrove gives commencement address to the graduating class of '81.



Order of Service

President Gerrit J. TenBrink, Presiding

PRELUDE "Fanfare and Processional"	Douglas E. Wagner
Professor Glenn H. Freiner, Organist	
• PROCESSIONAL "Trumpet Tune"	Jean Joseph Mouret
NATIONAL ANTHEM	
INVOCATION	Dr. Norman P. Madsen Chaplain of the College
HYMN "Our God, Our Help In Ages Past"	William Croft
Our God, our help in ages past, Our hope for years to come, Our shelter from the stormy blast, And our eternal home	
Under the shadow of Thy throne, Thy saints have dwelt secure, Sufficient is Thine arm alone, And our defense is sure	
Before the hills in order stood, Or earth received her frame, From everlasting Thou art God, To endless years the same	
A thousand ages in Thy sight Are like an evening gone, Short as the watch that ends the night Before the rising sun	
Time, like an ever-rolling stream, Bears all its sons away, They fly forgotten, as a dream Dies at the opening of day	
Our God, our help in ages past, Our hope for years to come, Be Thou our guard while troubles last, And our eternal home Amen	
SCRIPTURE READING	Evelyn Grimmitt-Boyd
MUSIC	David Schwoebel
"Be Thou My Vision"	David Schwoebel
Audience join in on last verse (see insert)	
David Schwoebel, Conductor	
"Onward, Ye Peoples"	Jean Sibelius
McKendree College Choir-McKendree College Alumni Choir	
INTRODUCTION OF COMMENCEMENT SPEAKER	Dr. Gerrit J. TenBrink President of the College
COMMENCEMENT ADDRESS	Bishop William M. Cosgrove Diocese of Belleville
VOCAL SOLO "The Ninety-First Psalm"	James G. MacDermid
Ann Lilly, soprano	
SPECIAL PRESENTATION	Dr. Gerrit J. TenBrink
Mr. Edward Bott Chairman, McKendree College Board of Trustees 1975-1981	
PRESENTATION OF CANDIDATES FOR DEGREES	Dr. Glenn R. Wiesner Dean of the College
CONFERRING OF DEGREES	Dr. Gerrit J. TenBrink
COMMISSIONING	Lt. Colonel Laurence D. Bachman, USAF
Presentation	Major William J. Blackman, USAF
Oath of Enlistment	Major William J. Blackman
Pinning of the Bars	
Deborah S. Blackburn	
HONORARY DECREES	Dr. Gerrit J. TenBrink
Presentation of Candidates	
Bishop William M. Cosgrove Rev. Thomas E. Harper	
Conferring of Honorary Degrees	Allen A. Kaisor Chairman, McKendree College Board of Trustees
INDUCTION OF THE CLASS OF 1981	Michael F. Gauble President, McKendree College Alumni Association
SINGING OF "McKendree"	arr. by Professor Glenn H. Freiner text by Kaywynne Weiler Adams
BENEDICTION	Rev. Thomas E. Harper
RECESSIONAL "March No. III"	Ernest Bloch
*The audience will please rise during the Processional, stand throughout the Invocation, and remain seated during the Recessional	



Debbie Blackburn takes oath of enlistment.



Candidates for Degrees in Course

January and May 1981 Graduates
BACHELOR OF ARTS DEGREE

Betty L. Ahlers	Nashville, Illinois	English
Sandra M. Arter	Breese, Illinois	Biology
Judith G. Beasenburg	Highland, Illinois	Psychology
Deborah Sue Blackburn	Belleville, Illinois	Political Science
Roy W. Bouse	Edwardsville, Illinois	Criminal Justice Studies
Sandra Boyne	Belleville, Illinois	Criminal Justice Studies
M. Ruth Brooks	Alton, Illinois	Criminal Justice Studies
Francis E. Cullen, Jr.	Collinsville, Illinois	Criminal Justice Studies
Robert C. Delaney	Washington Park, Illinois	Political Science
Patricia Ann Dickerson	O'Fallon, Illinois	Biology
Gary Edward Eberle	Coraopolis, Pennsylvania	Psychology
Kenneth Marshall Featherling	Freeburg, Illinois	Criminal Justice Studies
Kyle D. Fink	Belleville, Illinois	Biology
Darrell Lee Floyd	Edwardsville, Illinois	Criminal Justice Studies
Kermit Fort II	East St. Louis, Illinois	Anthropology-Sociology
Eddie L. Hall	St. Louis, Missouri	Criminal Justice Studies
Judith Harlow	Belleville, Illinois	Biology
Linda Leigh Simmons Hester	Waltonville, Illinois	English
Shirley Ann Hines	Centralia, Illinois	Psychology
Phyllis V. Hostmeyer	Breese, Illinois	English
Dale David Jacobs	Creve Coeur, Missouri	Anthropology-Sociology
Brenda Barton Johnson	Carlyle, Illinois	English and Psychology
Timothy A. Jones	Olney, Illinois	Criminal Justice Studies
Richard J. Kitsmiller	Alton, Illinois	Criminal Justice Studies
Douglas Alan Kolb	O'Fallon, Illinois	Criminal Justice Studies
Bonnie S. Kovac	Lebanon, Illinois	Psychology
Ann Lilly	O'Fallon, Illinois	Music, Voice and Piano
Patricia A. McDonald	Lebanon, Illinois	English
Kathryn L. Mecord	Marion, Illinois	Psychology with honors
Carl S. Posey	Radcliff, Kentucky	Business Administration
Louis F. Reddo	Bunker Hill, Illinois	Criminal Justice Studies
Susan Rogers Regele	Belleville, Illinois	Management of Human Resources
Martha Mary Schilling	New Athens, Illinois	History and Pol. Sci. with honors
Gilbert E. Seagraves	Moro, Illinois	Criminal Justice Studies
Stephen M. Springer	Fairview Heights, Illinois	Criminal Justice Studies
Jane Ellen Stock	Belleville, Illinois	Social Science
Ollie R. Tate	East St. Louis, Illinois	Human Services
Dale Alan Timmons	Centralia, Illinois	Psychology
William P. Warner	Fairview Heights, Illinois	Criminal Justice Studies
Jeanette Weatherall	East St. Louis, Illinois	Anthropology-Sociology
Dennis Bradley Westbrook	Centralia, Illinois	Criminal Justice Studies
Janice Irene White	Lovejoy, Illinois	Criminal Justice Studies
Charles Robert Younger	Belleville, Illinois	Criminal Justice Studies and Pol. Sci.

BACHELOR OF SCIENCE DEGREE

Kerry Lee Baugher, Jr.	Tamms, Illinois	Physical Education
Kathryn Jo Clayton	Fairfield, Illinois	Physical Education and Elem. Educ.
James Ellis Ford	Salem, Illinois	Parks and Recreation and Pol. Sci.
Rodney Jay Herrin	Benton, Illinois	Chemistry
Becky Ann Hustedde	Belleville, Illinois	Biology
Nancy Kay Jones	Cahokia, Illinois	Mathematics
Lois Ann Meyer	St. Louis, Missouri	Biology
Renée Ann Rockwell	Belleville, Illinois	Medical Technology
Rebecca Lynn Wiley	Bunker Hill, Illinois	Chemistry
Vicki Lynn Williams	Belleville, Illinois	Chemistry Business and Marketing

BACHELOR OF SCIENCE IN EDUCATION DEGREE

Margaret (Peggy) J. Fitzpatrick	Trenton, Illinois	Elementary Education
Mary Ann Fry	Belleville, Illinois	Elementary Education
Lauri Lee Hieckert	Venedy, Illinois	Elementary Education with honors
Janet Deann Orrell	Mascoutah, Illinois	Elementary Education
Sandra K. Schreiber	Belleville, Illinois	Elementary Education
Kathleen Ann Scott	Lebanon, Illinois	Elementary Education
Marietta Jean Smith	Breese, Illinois	Elementary Education

BACHELOR OF SCIENCE IN NURSING DEGREE

Lanette Edith Erlinger	Belleville, Illinois	Nursing
Lorenda Sue Fever	Granite City, Illinois	Nursing
Elise Ann Hernandez	Lebanon, Illinois	Nursing
Shirley Ann Hines	Centralia, Illinois	Nursing (is also receiving a BA with a Psychology major)
Elva Mae Johnson	Collinsville, Illinois	Nursing
Susan Johnston	Gillespie, Illinois	Nursing
Kathie Knul	Carlyle, Illinois	Nursing
Jan Louise Pahl	Salem, Illinois	Nursing
Bruce Marcel Pomeroy	Okawville, Illinois	Nursing
Jane Ferguson Strubhart	Lebanon, Illinois	Nursing
Jane Hamilton Ross	Belleville, Illinois	Nursing
Christie A. Stephens	Collinsville, Illinois	Nursing
Lisa Marie Wolf	Belleville, Illinois	Nursing

BACHELOR OF FINE ARTS

Margaret Ann Cischer Impennacho	O'Fallon, Illinois	Art
Mary Ellen Rogers	Scott AFB, Illinois	Art



BACHELOR OF BUSINESS ADMINISTRATION DEGREE

John Edward Acosta	Lexington, North Carolina	Business Administration
Louis Fuentes Aguilar	Fort Knox, Kentucky	Business Administration
Kevin Craig Albertina	Collinsville, Illinois	Business Administration and Accounting
Donald Scott Bartle	Neptune Beach, Florida	Business Administration and Management
Brenda Jung Beckel	Freeburg, Illinois	Accounting and Business Administration
Jeffrey Lynn Brasel	Effingham, Illinois	Accounting and Business Administration
Reginal Leon Broils	Cincinnati, Ohio	Business Administration
Deborah Kaye Brooks	Belleville, Illinois	Business Administration
Earl S. Brown	Collinsville, Illinois	Accounting
Marjorie Ann Bussing	Belleville, Illinois	Accounting and Business Administration
McNeill V. Butler	Belleville, Illinois	Business Administration
Garry N. Collins	Athens, Georgia	Business Administration
Victorine Felix Concepcion	Radcliff, Kentucky	Business Administration
James Carroll Coppage	Charlestown, Indiana	Business Administration
Donald Lee Crawford	Louisville, Kentucky	Business Administration with honors
Willie Mae Davis	Fort Knox, Kentucky	Business Administration
Michael Joseph Delia	St. Louis, Missouri	Management and Business Administration
Daniel C. Dobbins	Pittsfield, Illinois	Accounting and Business Administration
James Micheal Dove	Simi Valley, California	Accounting and Business Administration
Mary Linda Eckert	Belleville, Illinois	Accounting and Business Administration
Dennis L. Foy	Louisville, Kentucky	Business Administration
Gail Sue Kilton Gardner	Maryville, Illinois	Marketing
P. Craig Gardner	Olney, Illinois	Business Administration and Management
Cary Dean Haverman	Fairview Heights, Illinois	Business Administration
Carol Edelmann Hill	Belleville, Illinois	Business Administration
Scott Jerome Himes	Belleville, Illinois	Business Administration and Marketing
Marsha L. Jenkins	Vandalia, Illinois	Business Administration and Management
James Maurice Johnson	Belleville, Illinois	Business Administration and Accounting
Ray Johnson, Jr.	Scott AFB, Illinois	Management and Business Administration
Judy Kaye Kemper	Belleville, Illinois	Accounting and Business Administration
Paul Alan Killback	Fort Benning, Georgia	Business Administration
Richard Michael King	Cahokia, Illinois	Management and Business Administration
Jeffrey L. Kinnick	Belleville, Illinois	Marketing and Management
Janet Kay Klein	Trenton, Illinois	Business Administration and Marketing
Diane Robin Kostelac	Belleville, Illinois	Accounting and Business Administration
Richard Lee Kurtz	Waterloo, Illinois	Accounting with honors and Business Administration with honors
Lisa Ann Lawson	Villa Grove, Illinois	Business Administration
Brian Gerard Lindsay	Fairview Heights, Illinois	Marketing and Business Administration
James Wesley May	Fort Knox, Kentucky	Business Administration
John Dwight McGrew	Lebanon, Illinois	Management
Marica Lee McKechean	Gillespie, Illinois	Marketing
Ivan Wayne Meaux	Louisville, Kentucky	Business Administration
Michael Charles Meder	Belleville, Illinois	Accounting with honors and Business Administration with honors
Ann Marie Meyer	Collinsville, Illinois	Accounting and Business Administration
Roger L. Moore	Louisville, Kentucky	Business Administration
Joseph H. Nail	O'Fallon, Illinois	Marketing
Cheryl S. Potthast	Pierron, Illinois	Marketing and Business Administration
Johnnie Mae Puckett	Pensacola, Florida	Business Administration
Donna Marie Roewe	O'Fallon, Illinois	Business Administration and Marketing
Shirley Grab Saia	Belleville, Illinois	Accounting and Business Administration
Roger David Schallum	St. Louis, Missouri	Marketing, Management and Bus. Adm.
Thomas John Schmidt	Belleville, Illinois	Accounting and Business Administration
Nancy J. Schmitt	O'Fallon, Illinois	Marketing and Business Administration
David B. Sewell	Jeffersonville, Indiana	Business Administration
Lloyd N. Soeters	O'Fallon, Illinois	Management and Business Administration
John D. Stacey III	Louisville, Kentucky	Business Administration
Lynn R. Taylor	Enterprise, Alabama	Business Administration
Becky Ann Thomas	Lebanon, Illinois	Accounting and Business Administration
Gregory Howard Thomure	Belleville, Illinois	Business Administration
Franklin Ray Ulery	Louisville, Kentucky	Business Administration
Patricia Ellen Visintine	Fairview Heights, Illinois	Accounting and Business Administration
Carolyn B. Wildeboer	Louisville, Kentucky	Business Administration
Ivan Lee Woods	Belleville, Illinois	Management

August 1981 Graduates

BACHELOR OF ARTS

Jerry B. Blaine	Shiloh, Illinois	Criminal Justice Studies
Mae Alberta Drew	Kimmunity, Illinois	Psychology
Carolyn Elizabeth Fairfield	Jacksonville, Illinois	English
Evelyn Grimmer Boyd	East St. Louis, Illinois	Social Science
Jonathan M. Harry	Belleville, Illinois	Social Science
Thomas Edward Hunter	Belleville, Illinois	Criminal Justice Studies
Randall L. Rushing	Bunker Hill, Illinois	Criminal Justice Studies
Kenneth Gerard Sharkey	Fairview Heights, Illinois	Political Science
Virginia Lynn Telford	Salem, Illinois	Psychology
Dale Eldred Wilson	Fort Knox, Kentucky	Business Administration

BACHELOR OF SCIENCE

Annette Feldmann	Aviston, Illinois	Parks and Recreation
Tammy Lynn Bernreuter Frey	Lebanon, Illinois	Physical Education

BACHELOR OF SCIENCE IN EDUCATION

Bettian Redden (Burge)	Belleville, Illinois	Elementary Education
------------------------	----------------------	----------------------

BACHELOR OF SCIENCE IN NURSING

Virginia Lynn Telford	Salem, Illinois	Nursing (is also receiving a BA with a Psychology major)
-----------------------	-----------------	--





BACHELOR OF BUSINESS ADMINISTRATION

Randy D. Baltz	Millstadt, Illinois	Management and Business Administration
John Walter Boswell	Lebanon, Illinois	Management, Business Administration and Political Science
Mansel Llewellyn Brown, Jr	Huntsville, Alabama	Business Administration
Raymond Eugene Clyde	Belleville, Illinois	Management and Business Administration
Zane W. Crosby	Radcliff, Kentucky	Business Administration
Robert C. Cushman	Wahiawa, Hawaii	Business Administration
Stanley Marcus Ellfrink	Cahokia, Illinois	Business Administration
Catherine Ann Giess	Belleville, Illinois	Business Administration and Marketing
Carol Rubarts Gravatte	Louisville, Kentucky	Business Administration and Management
Lawson Lerui Hardrick, Jr	Radcliff, Kentucky	Business Administration
Dennis Dean Helton	Catoosa, Oklahoma	Business Administration
Ronald William Henry	University City, Missouri	Business Administration
Francis M. Hogg	Aviston, Illinois	Marketing
Linda D. Kolokoto	Aurora, Illinois	Business Administration
Michaelene Elizabeth Macaluso	Lebanon, Illinois	Marketing and Business Administration
Alicia Francine Madison	Alton, Illinois	Management and Marketing
William Thomas Manion IV	Marine, Illinois	Business Administration and Marketing
Jennifer Smith Maserang	Troy, Illinois	Marketing and Business Administration
George Miller, Jr	Fort Knox, Kentucky	Business Administration
Terry Wayne Montgomery	Louisville, Illinois	Business Administration
D. Eugene Newby	Louisville, Illinois	Business Administration
Kenneth Ray Otto	Louisville, Kentucky	Management and Business Administration
Patricia Neider Paradis	O'Fallon, Illinois	Business Administration and Marketing
Thomas Joseph Platcheck	St. Louis, Missouri	Marketing
John D. Schene, Jr	St. Louis, Missouri	Marketing
Jamie Paul Smith	Warrenville, Illinois	Marketing and Business Administration
Helen K. Soergel	New Albany, Indiana	Business Administration
Julie A. Starwalt	Effingham, Illinois	Accounting and Business Administration
Jean Theresa Strub	Elizabethtown, Kentucky	Business Administration
Cynthia Lou Maurer Voegelé	Highland, Illinois	Business Administration and Management
David James Walker	Alton, Illinois	Accounting
John David Williams	Utica, Ohio	Business Administration

COMMENCEMENT MARSHAL

Dr. Donald Holst, Professor of Physical Education

STUDENT MARSHALS

Charlie Caciانو Lisha Crawford

USHERS

Kent Cornell Tina Edwards Gwen Frederking
Kevin Meder Toni Edwards Mike Dunnigan

FLAG BEARERS

David Sweet Bret Tobalske

RECEPTION

The Hospitality sub-committee of the Student Government will hold a reception for Commencement participants in upper Deneen Center immediately after the Commencement exercises. Families, friends, faculty, staff and alumni are cordially invited to attend.

ALUMNI BANQUET

Front Lawn, 12:45 p.m. today

ART EXHIBIT

By McKendree students of Professors Drake and Ottinger now in Holman Library

STAGE DESIGN

By Orville Schanz





Behind every success . . . endeavor,
Behind endeavor . . . ability,
Behind ability . . . knowledge,
Behind knowledge . . . a seeker.

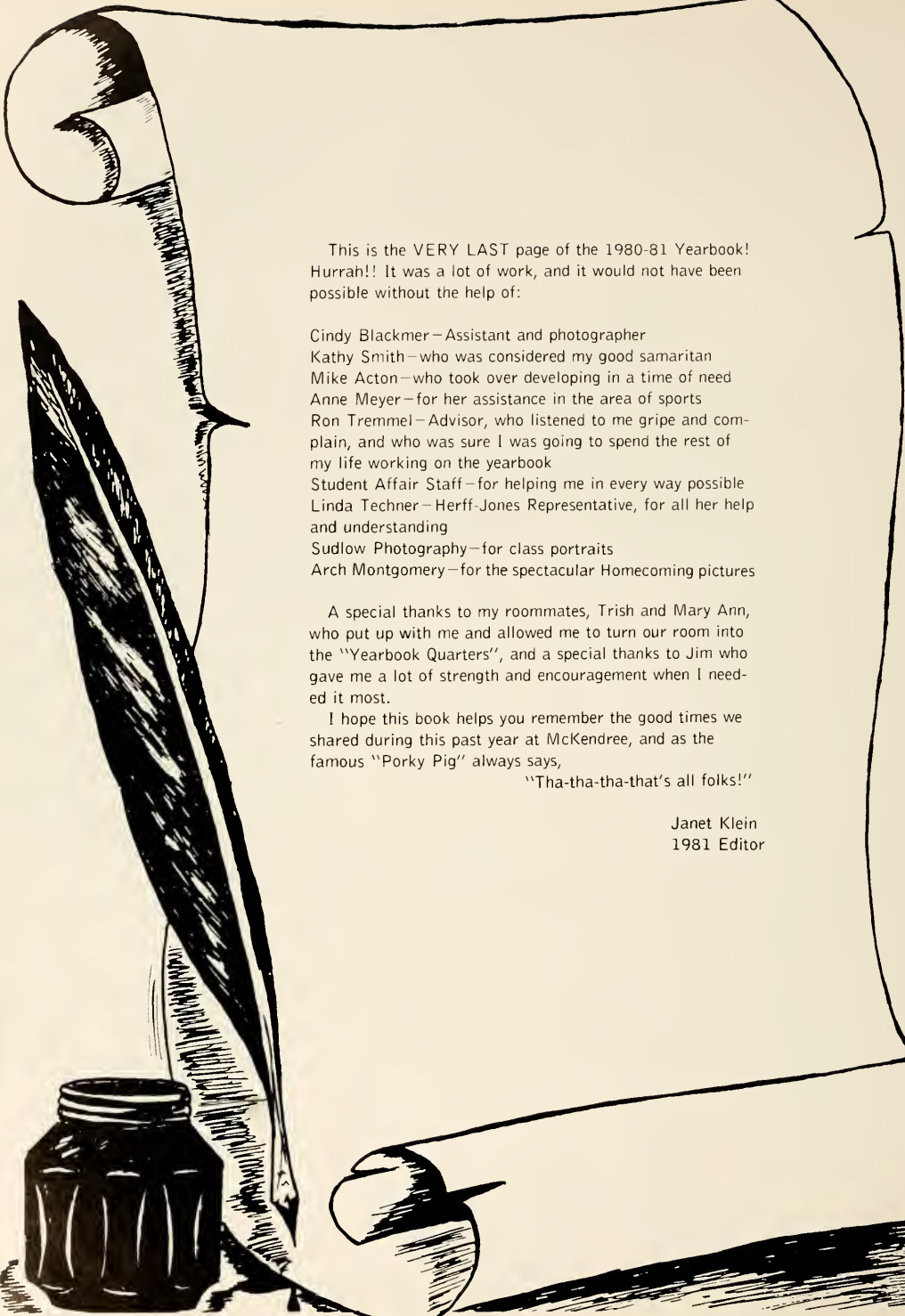

This is the VERY LAST page of the 1980-81 Yearbook! Hurrah!! It was a lot of work, and it would not have been possible without the help of:

Cindy Blackmer—Assistant and photographer
Kathy Smith—who was considered my good samaritan
Mike Acton—who took over developing in a time of need
Anne Meyer—for her assistance in the area of sports
Ron Tremmel—Advisor, who listened to me gripe and complain, and who was sure I was going to spend the rest of my life working on the yearbook
Student Affair Staff—for helping me in every way possible
Linda Techner—Herff-Jones Representative, for all her help and understanding
Sudlow Photography—for class portraits
Arch Montgomery—for the spectacular Homecoming pictures

A special thanks to my roommates, Trish and Mary Ann, who put up with me and allowed me to turn our room into the "Yearbook Quarters", and a special thanks to Jim who gave me a lot of strength and encouragement when I needed it most.

I hope this book helps you remember the good times we shared during this past year at McKendree, and as the famous "Porky Pig" always says,

"Tha-tha-tha-that's all folks!"

Janet Klein
1981 Editor

REFERENCE

Holman Library
McKendree College
Lebanon, IL 62254

