

# The McKendree

Volume 70

71 Years of Publication

1984

## Year In Review

### *A change for the better*

The 1983-84 year saw a continuation of changes at McKendree. The college's turnaround began in 1982. Approximately 150-160 students were recruited to the freshman class — the largest in the school's 156 year history. All of the dorms, for the first time in a long while, were completely full, and in 1983 Carnegie Hall was converted from faculty offices back to its original purpose — that of a dormitory. With the reopening of Carnegie, offices had to be relocated. Several buildings around campus were renovated to accommo-

date all departments on campus. Although the change caused much havoc on upper campus, everyone contributed in working together to get the job done. A new administration worked hard to see that their new ideas and policies were carried out. The change proved to be a success as everyone settled into their area and got used to their new surroundings.

## Million Dollar Donation

On Friday, September 30, 1983, the Wildy Hall and Robert F. White Memorial Mall dedication ceremony was held on McKendree College's Lebanon campus. Alexander Wildy donated his farm near Athens, IL to the college in October, 1981. The one million dollar donation was used partly to renovate the Old Science building into much needed office space for campus administration. When asked why he donated such a sum to a college he had no apparent connection with, the 89 year-old Wildy replied: "You can't take it with you, I just wanted to help."

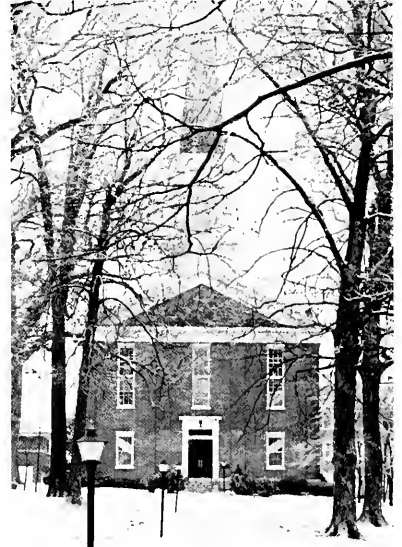

McKendree's Bothwell Chapel

Another very generous donation to McKendree was given by Mrs. Muriel White in memory of her deceased husband, Robert F. White, for the purpose of constructing an outdoor mall area for McKendree's students, faculty and staff. Mr. White was a member of McKendree's class of 1922 and later served on the Board of Trustees in the 1960's.

Mrs. White and Alexander Wildy were present at the dedication and tours of Wildy Hall and the college's expanded bookstore and computer center were given.

## McKendree Dedicates Yearbook

McKendree editors Vicki Seiberlich and Scott Clements with advisor Will Mulvaney have announced that the 1984 McKendree will be dedicated to the St. Louis Globe-Democrat for its many years of fine service to

the St. Louis Metropolitan area. With warnings of closing its doors after 131 years, Globe publisher Duncan Bauman granted permission for the college to use the Globe's mast head and page titles in their annual yearbook.

### INDEX

Title	1
Opening	2
Organizations	Sec I
Student Life	Sec II
Sports	Sec III
Classes	Sec IV
Administration Faculty/Staff	Sec V
Classified	Sec VI



McKendree

Academic  
Halls  
Hills





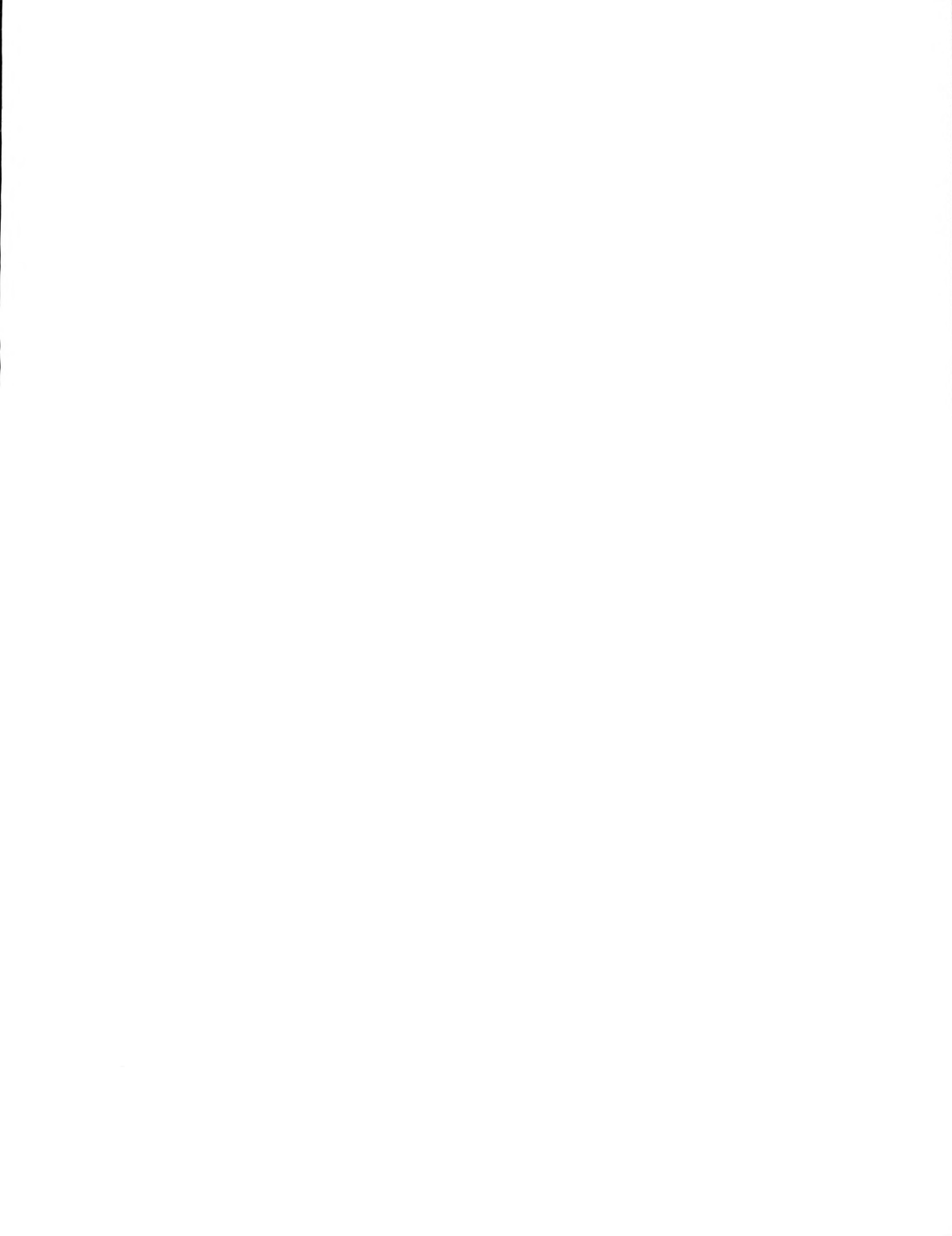





**1984 McKendreean**

**McKendree**  
COLLEGE

**701 College Road  
Lebanon, Illinois 62254**

# PERSPECTIVE

## Take Another Look

1983-84 has been a year of many changes for McKendree. While some of the old traditions are still around, many new precedents have been set. The enrollment saw an increase during the 1982-83 school year and an even bigger increase this year. Buildings have been assigned new uses and major renovations have taken place. Although these changes have been occurring, we're not always aware of what is going on around us, unless we are directly involved. Take time to look again, you might just see something . . . interesting!

**Right:** Freshman Ken Coplen looks on as twins Dave and Kevin McFarland find their true identity.



McKendree Soccer player Greg Bean tries his hand at a new sport.



On a break from classes, Dr. McGuire accompanies a prospective McKendree student (his 2 year old son) to the Greek Week Fair.



J.T. Atwood seems to be happy about moving back into the dorms for the 1983-84 school year after his summer break. (?)



**Above:** Upper Deneen provides a quiet place for Julie Muskopf to study.

**Right:** No, this isn't the latest entree served in Ames — Take Another Look, it's Dave Merz in his original, prize-winning costume at the Halloween Costume Dance.



# Keep Looking . . .



**Above:** A look at Lower Campus in the Fall.

**Below:** NSO member Terri McKinley prepares a cool drink for the new students and their parents as they move into the dorms at the end of a hot summer.

**Above Right:** Fred Brown and Craig Short relax at the end of a long day.

**Right:** The ball seems to have disappeared into the sun as Cathy Rea and Don Parker wait patiently for it to drop.

**Below Right:** The game of Twister is known for it's creation of strange positions, but Connie Maxfield and Mike Mutz have come up with perhaps a new "twist."

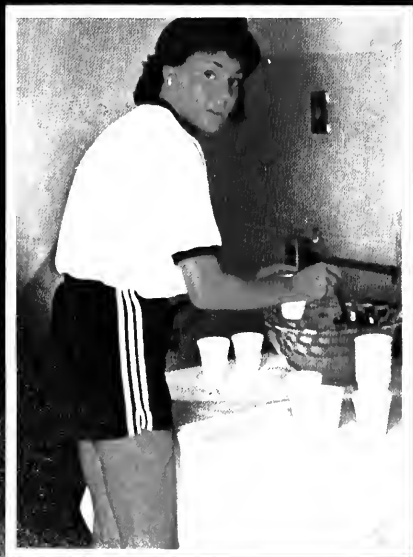



Because McKendree is a small college, the students have the advantage of knowing almost everyone. Even though there were over 230 students living on campus this year, the students still seemed to know at least a little about the other students around them. But there were always those that seemed to pop out from no where at the end of the year. — Keep looking for those hiding students.



**Top Right:** Ice forms on the holly bushes around campus during sub-zero temperatures.  
**Middle Right:** Tim Keeley  
**Right:** Ah! The thrill of watching intramural softball!  
**Above:** Frequently overlooked is the beautiful tree-covered centennial entranceway on front campus.

# Splice of Student Life



**Above:** Every Ham has his day! Director Mark Gifford leads the choir in their annual Christmas Concert.

**Above Right:** Lori Junker and Jim Brock wait in line for a balloon at the Greek Week Fair.



**Above:** Dean Rob Ariosto happily participates in the NSO Twister game.

**Left:** A not so happy target in the mashed potato throw is Chief of Security Boyd Davis.



**Above Left:** A Saudi student, along with Bogie, provide the half-time entertainment at a men's basketball game.

**Left:** Lori Goldey cautiously slides down a Stress Course pole at the Bi-County YMCA during NSO.

**Top:** The 1982 Spring Athletic Awards were held this fall in Pearsons.

**Above:** The friendly faces of Craig Short, Sonnie Botwinski, Bonnie Droste and Jeff Edwards welcome new McKendree students at the beginning of the 1983-84 school year.



# SPECIAL

## Up Where We Belong 1983 Homecoming

Homecoming is one of the oldest of McKendree's annual events. The traditional Homecoming Day Soccer Game, Parade, and the evening Queen's Coronation took place once again. Although the weekend was plagued by Fall rains, there were clear skies just long enough for the Bearcat Soccer Team to finish their game, and for the parade to make its way through Lebanon. The rain still didn't hamper the spirit and excitement of the weekend.

**Right:** Queen candidates Diane Davis, Jo-Ann Summers, and Vicki Seiberlich.



**Above:** Philo's entry in the parade stood out easily with their yellow banner.

**Right:** Linda and Don Parker display a rare brother-sister relationship as they accompanied each other to the evening's dinner and coronation.





**Top Left:** Roger Kingston and his date Diana Davies enjoy the evening's festivities.

**Left:** Tony Staudenmaier contemplates the agony of defeat.

**Lower Left:** The McKendree Men's Basketball team also displayed their spirit in the parade.

**Above:** Queen Jo-Ann Summers and her escort Paul Conrad.

**Below:** Nancy Sutherlin fills in for Barb Klingelhofer as Mistress of Ceremonies with Master of Ceremonies Scott Clements.





Above: Kevin Edwards had the honor of singing the national anthem before the game.

Above Right: APO's parade entry.

Below: Loyal fans provide entertainment with their kazoo's.

Lower Right: Queen candidates, Vicki Seiberlich and Diane Davis.

Bottom: Freshman Attendant, Heidi Wessel.

Bottom Right: Retiring Queen, Jean Scheller and Queen candidate Jo-Ann Summers.

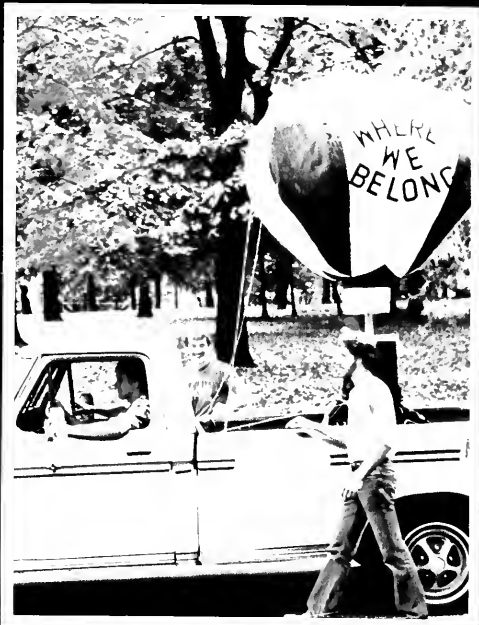

# Parade and Game

The 1983 Homecoming was held October 22, 1983. The day began with the annual Homecoming Parade with Alpha Omega receiving the award for best parade entry. Next came the soccer game against SEMO. The Bearcats were defeated 3-0. The last event and climax of the day was the Homecoming Cornation and Dance. It was held at Buckley's restaurant in Fairview Heights.



**Top Left:** Freshman Attendant, Debbie Nitz.  
**Top Center:** Sophomore Attendant, Connie Maxfield  
**Above Left:** The Bearcat Cheerleaders take a break from the action.  
**Above:** Junior Attendant, Bonnie Droste.  
**Left:** Clio.

# Homecoming Queen's Coronation

The Homecoming Queen's Coronation Dinner and Dance was held at Buckley's Restaurant again this year. Dinner was served, then followed the coronation. A dance ended the evening with music by "Griffin." The Homecoming Attendants were elected a few weeks before that weekend. There was a tie for the freshmen: Debbie Nitz and Heidi Wessel. Connie Maxfield was chosen to represent the sophomore class and Bonnie Droste was nominated by the junior class. The three senior Queen candidates selected were Diane Davis of Cahokia, Vicki Seiberlich of Highland, and Jo-Ann Summers of Smithton. Retiring Queen, Jean Scheller passed on her crown to Jo-Ann Summers; the 1983 Homecoming Queen.



Above: 1983 Homecoming Queen Jo-Ann Summers and her escort Paul Conrad.



Left: Attendants (L to R) Heidi Wessel, Bonnie Droste, Diane Davis, Jo-Ann Summers, Vicki Seiberlich, Connie Maxfield, and Debbie Nitz.



Queen Candidate Diane Davis and escort Jay Sodini.



Queen Candidate Vicki Seiberlich and escort Kip Pabst.



Queen Candidate Jo-Ann Summers and escort Paul Conrad.



**Above:** Retiring Queen Jean Scheller and escort Chris Botwinski.



**Above Right:** 1983 Homecoming Court



**Above Left:** Freshman Attendant Debbie Nitz and escort Mike Mutz.

**Above:** Freshman Attendant Heidi Wessel and escort Dan Davinroy.

**Far Left:** Sophomore Attendant Connie Maxfield and escort J.T. Atwood.

**Left:** Junior Attendant Bonnie Droste and escort Jeff Edwards.





# You Were There . . .



Jo-Ann Summers  
Paul Conrad



Diane Davis  
Jay Sodini



Vicki Seiberlich  
Kip Pabst



Jean Scheller  
Chris Botwinski



Debbie Nitz  
Mike Mutz



Heidi Wessel  
Dan Davinroy



Connie Maxfield  
J.T. Maxfield



Bonnie Droste  
Jeff Edwards



Mary Grabner  
Scott Clements



Jenny Bailor  
Tim Sennett



Nadine Nuzzo  
Bob Browy



Jim Kramp  
and guest



Angie Backues  
Tom Siegel



Mr. and Mrs.  
Harry Statham



Nancy Travis  
Kurt Piper



Cathy Haney  
Joe Phoenix



Laura Struense  
Craig Short



Paula Sutton  
Jack Unruh



Sherry Terveer  
Ken Brown



Debbie Krause  
Charlie Jarvis



Kim Test  
John Schultz



Patty Tourville  
Rick Stumpe  
Barb Klingelhoefter  
Ken Coplen



Dearyle Reising  
Morrie Fraser



Lori Goldey  
Steve Wiggs  
JoAnn Brennan  
Larry Warnly





Lori Seiberlich  
David Bargetzi



Lisa Higgins  
Tony Staudenmaier



Ellen Conner  
Tim Stanberry



Kathy Bullock  
David Woodul



Lisa Lynch  
Warren Fehrenz



Mary Haake  
Rick Sotiropoulos



Melody Edwards  
Frank Evans



Sarah Schaeffer  
Tim Keeley



Janet Heinzmann  
Terry Heern



Patty Monroe  
Steve Hausmann



Dawn Miesner  
Cliff Schulte



Karyn Hunsinger  
Terry Neff



Leslie Kramper  
Rob Staudenmaier



Jennifer Schumaker  
Charley Magourik



Nancy Weidemann  
Tim Stewart



Diane Zielke  
Jeff Noblin



Sonnie Botwinski  
Jeff Trammel



Lisa Cain  
Rod Woods



Lisa Cain  
Terri McKinley



Terri McKinley  
Greg Wallace



Mary Mordhorst  
Dave Mordhorst



Patty Klein  
Dave Mordhorst



Mary Mordhorst  
Kevin Edwards



Diana Davies  
Roger Kingston  
Sue Rowold  
Chuck Brueggemann



Tom Price  
Karen Price

## Switch . . . McKendree's First Sweetheart King

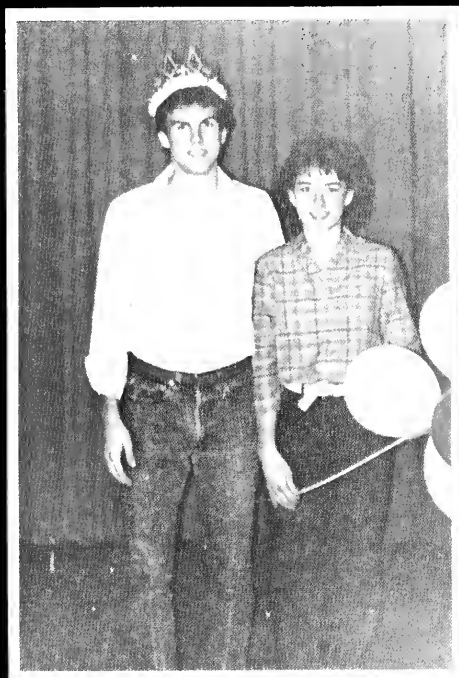

**Above:** King Roger Kingston and escort JoAnn Diehl.

**Above Right:** Dave Merz and escort Lisa Kohrman.

**Right:** The King's Court (L to R) Jeff Edwards and escort Bonnie Druste, Kevin McFarland and Kelly Kruse, Dave Mordhorst and Linda Parker, Dave Merz and Lisa Kohrman, Roger Kingston and JoAnn Diehl.

For the first time in the recorded history of McKendree, a King was elected. The girls of Barnett second decided to switch the role of Homecoming and pick their perfect male representative of McKendree. These clever girls sponsored a Valentine's Day Dance and Sweetheart King Coronation which was held on February 14, 1984. The student body nominated five males: Junior, Jeff Edwards; Sophomore, Roger Kingston; Freshman, Kevin McFarland; Sophomore, Dave Merz, and Sophomore, Dave Mordhorst as their Sweetheart King Candidates. The evening began with a dance (with music provided by "Austin Renegade") and ended with the King's Coronation. Roger Kingston was crowned McKendree's Sweetheart King.



# CLASSIFIED

Classes

## Year In Review

### *A change for the better*

The 1983-84 year saw a continuation of changes at McKendree. The college's turnaround began in 1982. Approximately 150-160 students were recruited to the freshman class — the largest in the school's 156 year history. All of the dorms, for the first time in a long while, were completely full, and in 1983 Carnegie Hall was converted from faculty offices back to its original purpose — that of a dormitory. With the reopening of Carnegie, offices had to be relocated. Several buildings around campus were renovated to accommo-

date all departments on campus. Although the change caused much havoc on upper campus, everyone contributed in working together to get the job done. A new administration worked hard to see that their new ideas and policies were carried out. The change proved to be a success as everyone settled into their area and got used to their new surroundings.

## Million Dollar Donation

On Friday, September 30, 1983, the Wildy Hall and Robert F. White Memorial Mall dedication ceremony was held on McKendree College's Lebanon campus. Alexander Wildy donated his farm near Athens, IL to the college in October, 1981. The one million dollar donation was used partly to renovate the Old Science building into much needed office space for campus administration. When asked why he donated such a sum to a college he had no apparent connection with, the 89 year-old Wildy replied: "You can't take it with you. I just wanted to help."

## McKendree Dedicates Yearbook

McKendree editors Vicki Seiberlich and Scott Clements with advisor Will Mulvaney have announced that the 1984 McKendree will be dedicated to the St. Louis Globe-Democrat for its many years of fine service to



The result of 4 years of hard work is shown on the faces of seniors Vicki Seiberlich and Diane Davis at Graduation.

Another very generous donation to McKendree was given by Mrs. Muriel White in memory of her deceased husband, Robert F. White, for the purpose of constructing an outdoor mall area for McKendree's students, faculty and staff. Mr. White was a member of McKendree's class of 1922 and later served on the Board of Trustees in the 1960's.

Mrs. White and Alexander Wildy were present at the dedication and tours of Wildy Hall and the college's expanded bookstore and computer center were given.

the St. Louis Metropolitan area. With warnings of closing its doors after 131 years, Globe publisher Duncan Bauman granted permission for the college to use the Globe's mast head and page titles in their annual yearbook.

### INDEX

Title	1
Opening	2
Classified (Classes)	17
Living/Style (Organizations)	45
Living (Student Life)	59
Sports	69
Business (Administration, Faculty, Staff)	95
Graduation	103
Index	110



McKendree

# SENIORS

---



Carol June Andricks  
Red Bud, IL  
Art



Harold H. Andricks  
Red Bud, IL  
Religion



Jeannette Grace Bailor  
O'Fallon, IL  
Marketing



Martha G. Berry  
Belleville, IL  
Nursing

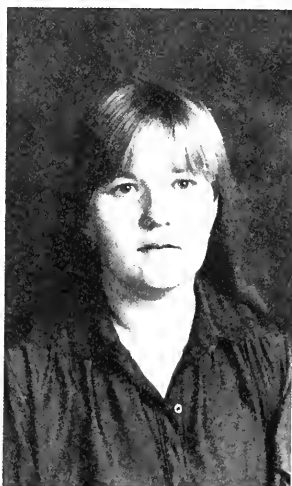

Myra Ann Best  
Lebanon, IL  
English/Psychology

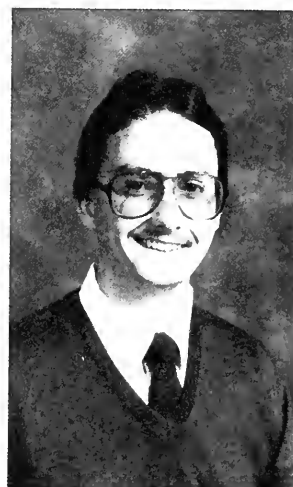

Scott Billhartz  
New Baden, IL  
Math/Computer Science



Cindy Sue Caldwell  
Christopher, IL  
Math



Barbara Jones Cochran  
Belleville, IL  
Nursing



Kathleen Collins  
Belleville, IL  
Nursing



Paul Vincent Conrad  
Cold Springs, MN  
Chemistry/Business



Lisa G. Curten  
Evansville, IL  
Elementary Education



Diane E. Davis  
Cahokia, IL  
Psychology



Nancy Donour  
Belleville, IL  
Business



Jerry Farris  
Ridgway, IL  
Physical Education



Craig L. Franklin  
Collinsville, IL  
Chemistry/Business



Patricia Gilmer  
Belleville, IL  
Business/Management



Ellen C. Gitkov  
Opdyde, IL  
Nursing



Mary M. Grabner  
Alton, IL  
Psychology

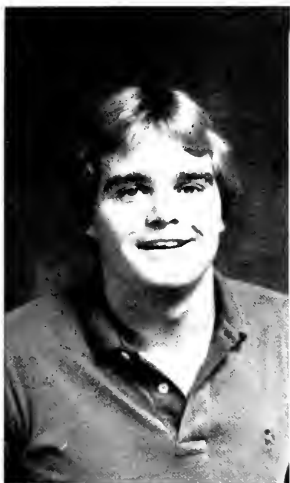

Neil A. Haida  
Belleville, IL  
Accounting/Business



Robert W. Hale  
Crossville, IL  
Psychology



Karen M. Harper  
Vienna, IL  
Physical Education



Clara Harrison  
Freeburg, IL  
Criminal Justice



Karyn G. Heidel  
Red Bud, IL  
Business



Mark William Howell  
Belleville, IL  
Christian Education





Linda D. Ives  
New Baden, IL  
Business/Marketing



Marvin V. Jansen  
Belleville, IL  
Accounting/Business



William Krueger  
Salem, IL  
Marketing



Wilbur Lewis, Jr.  
Scott A.F.B., IL  
Physical Education



Terri Lee McKinley  
Coulterville, IL  
Psychology



David R. Meddows  
Trenton, IL  
Management/Business



Julie I. Moore  
Belleville, IL  
Accounting/Business



Suzanne Mudd  
Belleville, IL  
Business



Linda Sue Murphy  
Belleville, IL  
Elementary Education

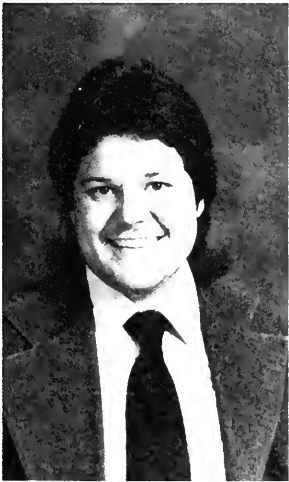

Donald Parker  
Belleville, IL  
Biology/Psychology



Erline Ann Pooler  
Scott A.F.B., IL  
Nursing/Psychology



Bernadette Ann Przygoda  
Dubois, IL  
Business



Patricia Rule  
Belleville, IL  
Math



Vicki Seiberlich  
Highland, IL  
Art



Lena Serbeniuk  
New Baden, IL  
Business



Mary Lou Shepherd  
Belleville, IL  
Management



Barbara Jo Sittner  
O'Fallon, IL  
Art Education/Speech



Robin Smith  
O'Fallon, IL  
Computer Science

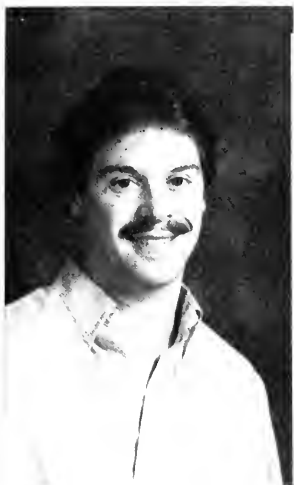

Timothy C. Stewart  
Pinckneyville, IL  
Business



Jo Ann Summers  
Smithton, IL  
Elementary Education



Sherry Terveer  
Belleville, IL  
Accounting/Business



James Towson  
Belleville, IL  
Computer Science



David Woodul  
Longview, TX  
Religion

# JUNIORS



Helen Arter  
J.T. Atwood



Denise Bruckert  
Michael Clark  
Lisa Crumley  
Dave Dillenberger



Bonnie Droste  
Jerry Ellis  
Adam Emling  
William Farmer





Mary Jo Feder  
Gerrie Garmon  
Angie Gherardini  
Mari Hadley



Jennifer Herman  
Maggie Herr  
Kristy Biver-Julius  
Alice Lauderdale

Jackie Leemon  
Lori Lowry  
Terry Neff  
Sherri Ninnis



Mark Piskos  
Debbie Pullin  
Kelly Ross  
Patricia Schmidt



John Schultz  
Paul Seiberlich  
Tim Stanberry  
Tony Staudenmaier







Richard Stumpe  
Michael Tockstein  
Jack Unruh  
Tammy Walker



Barbara Weilbacher  
Janis Welsch  
Kim Wilhelm  
Lisa Wilson



# SOPHOMORES

Jon Althoff  
Teresa Blecha  
Sonnie Botwinski



Becky Branson  
James Brock  
Damon Chaffin



Scott Clements  
Andrew Cooperman  
Robin Ellis



Warren Fehrenz  
Jamie Fisher  
Chuck Ford  
Elaine Hamilton





Betsy Hankla  
 Angie Heaton  
 Lisa Higgins  
 Stephen Hobbs



Connie Holzinger  
 Felicia Jackson



Lori Junker  
 Roger Kingston  
 Barb Klingelhoefter  
 Jamie Lautz



Donna Lemons  
 Ethan Litsey  
 Mark Lucido  
 Connie Maxfield

Allen May  
Laura-Lee McLean

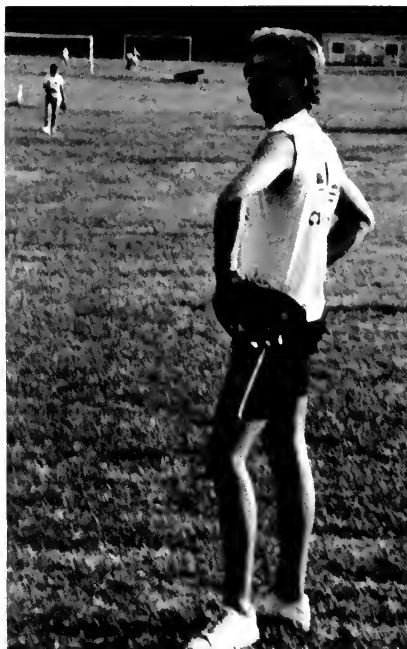

Patty Monroe  
Dave Mordhorst



Mike Motsinger  
Mike Mutz  
Mike Myers  
Linda Parker



Averi Parvand  
Janet Patton  
Margaret Rawlings  
Bruce Reed





Dearyle Reising  
 Mary Rickerts  
 Dianne Roberts  
 Jennifer Schumaker



Craig Short  
 Chris Smith  
 Rob Staudenmaier  
 Bob Streeper



Laura Struense  
 Linda Struense  
 Paula Sutton  
 Susan Thomas



Patricia Tourville  
 Jeff Trammel  
 Brian Wuertz

# FRESHMEN



Nick Adams  
Nancy Alexander



Ty Arnold  
Angie Backues  
David Bargetzi  
Michelle Barr



Angie Bates  
John Batson  
Angela Bean  
Mary Bender



Debra Bethard  
Jacki Bien  
Donna Bilyeu  
Joan Blecha



Chuck Brueggemann  
Gina Caldwell  
Jeff Campbell  
Peggy Colgan



Ellen Conner  
Kenneth Coplen  
Diana Davies  
Joann Diehl



Dee Dintelman  
Kellie Dowd



La-Shell Ebersohl  
Vicki Edelman







Kevin Edwards  
 Susan Fricke  
 Steve Frisse  
 Jennifer Gammage  
 Terri Gentry



Pam Goestenkers  
 Lori Goldey  
 JoAnn Goscinski  
 Janice Guebert  
 Carol Guth



Catherine Haney  
 Scott Harper  
 Brent Haukapp  
 Sue Hausmann  
 Jeff Higgins



Amy Hilderbrand  
 Karen Hunsinger  
 Stacy Jackson  
 Charles Jarvis  
 Linda Jaworski

Dan Kasten  
Sheila Kehrer



Jill Kelling  
Willie Kidd



Patricia Klein  
Vivian Kloke



Tammy Korte  
James Kramp  
Leslie Kramper  
Barbara Kueker





Shelly Lappe  
Darren Laske  
Doug Leeker  
Lori Lehr



Jody Maroney  
Dave McFarland  
Kevin McFarland  
Djuna McKenzie

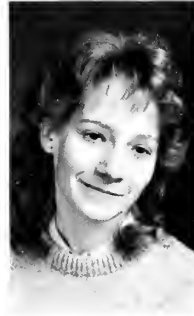

Paige Mettler  
Mary Beth Moody  
Larry Mueller



Julie Muskopf  
Christy Neff  
Daniel Netemeyer

Samantha Newcomb  
 Debbie Nitz  
 Jeffrey Noblin  
 Debbie Ozier



Nanette Parris  
 David Prickett  
 Cathy Rea  
 Jo-Allison Rogers



Eric Schifferdecker  
 Diane Schroeder  
 Lori Seiberlich  
 Kevin Shear



Barbara Shoot  
 Carl Shreve  
 Ray Smith  
 Patricia Stamps





Deborah Struebig  
 Therese Suarez  
 Janine Swaims  
 Denise Tabor



Nancy Travis  
 Lynn Tucker  
 Sonya Vandekerkhove  
 Tracy Wargo



Heidi Wessel  
 Stephen Wiggs  
 Jeff Wilkins  
 Jennifer Williams



Melissa Wombacher  
 Veronica Woodiest  
 Diane Zielke

# Berlitz Students

Ahmed Abdulaal  
Jamal Abdulaziz  
Tariq Abushal



Mansour Ahmadi  
Zahid Amboun  
Naser Amiri



Nabeel Atiyah  
Shaker Azwarie  
Ali BaSaheeh



Saad Dausari  
Hashem Fallatah  
Abdullah Faqie







Hameed Farsi  
Mohammed Ghamdi  
Mohiddin Ghulam



Mohammed Ghuneim  
Khaled Harbi  
Mohammed Harbi



Abdullah Hussaini  
Siddique Jabreel  
Abdulelah Karkadan



Ahmed Abdulaal  
Khaled Kawkandi

Nabeel Khayyat  
Salahaldin Kische  
Hassan Mashat



Mohammed Obaid  
Abdulaziz Oraifi  
Atif Qari



Khaleel Subeih  
Abdullah Talhi  
Adel Zaghibi



Hemoud Zahrani



# LIVING/STYLE

Organizations

## Year In Review

### *A change for the better*

The 1983-84 year saw a continuation of changes at McKendree. The college's turnaround began in 1982. Approximately 150-160 students were recruited to the freshman class — the largest in the school's 156 year history. All of the dorms, for the first time in a long while, were completely full, and in 1983 Carnegie Hall was converted from faculty offices back to its original purpose — that of a dormitory. With the reopening of Carnegie, offices had to be relocated. Several buildings around campus were renovated to accommo-

date all departments on campus. Although the change caused much havoc on upper campus, everyone contributed in working together to get the job done. A new administration worked hard to see that their new ideas and policies were carried out. The change proved to be a success as everyone settled into their area and got used to their new surroundings.

## Million Dollar Donation

On Friday, September 30, 1983, the Wildy Hall and Robert F. White Memorial Mall dedication ceremony was held on McKendree College's Lebanon campus. Alexander Wildy donated his farm near Athens, IL to the college in October, 1981. The one million dollar donation was used partly to renovate the Old Science building into much needed office space for campus administration. When asked why he donated such a sum to a college he had no apparent connection with, the 89 year-old Wildy replied: "You can't take it with you, I just wanted to help."

## McKendree Dedicates Yearbook

McKendree editors Vicki Seiberlich and Scott Clements with advisor Will Mulvany have announced that the 1984 McKendree will be dedicated to the St. Louis Globe-Democrat for its many years of fine service to

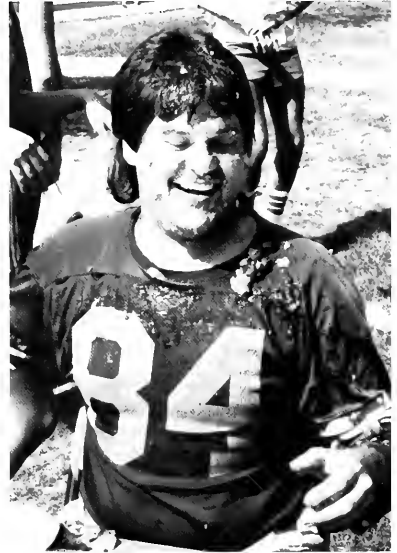

Dan Parker, senior, shows his winning form in the Greek Week pie eating contest.

Another very generous donation to McKendree was given by Mrs. Muriel White in memory of her deceased husband, Robert F. White, for the purpose of constructing an outdoor mall area for McKendree's students, faculty and staff. Mr. White was a member of McKendree's class of 1922 and later served on the Board of Trustees in the 1960's.

Mrs. White and Alexander Wildy were present at the dedication and tours of Wildy Hall and the college's expanded bookstore and computer center were given.

the St. Louis Metropolitan area. With warnings of closing its' doors after 131 years, Globe publisher Duncan Bauman granted permission for the college to use the Globe's mast head and page titles in their annual yearbook.

### INDEX

Title	1
Opening	2
Classified (Classes)	17
Living/Style (Organizations)	45
Living (Student Life)	59
Sports	69
Business (Administration, Faculty, Staff)	95
Graduation	103
Index	110



McKendree

Approximately 500 high school students from 18 area schools participated in McKendree's Invitational Model United Nations that is held biannually on the Lebanon campus. As the spring session speaker the Model UN sponsored Sylvia DeSilva from the United Nations in New York. Ms. DeSilva spoke on disarmament issues and participated in a question answer session. The spring session was the largest Model UN conference in McKendree's history. Since 1972, when the Model UN program was introduced on campus, the McKendree Invitational Model UN has grown from 75 high school participants to 500 in 1984. The Model UN is planned and conducted entirely by McKendree students. The 1983-84 program was directed under the supervision of Secretary-General Ron McCaskill.



**Top:** Secretary General, Ron McCaskill

**Top Right:** Economic Development Committee

**Above:** Human Rights Committee

**Right:** Political Committee (l to r) Carol Guth, Chuck Woosley, Chitra Chauhan



# MODEL UNITED NATIONS



Members of Model UN are: Denise Tabor, Jeremy York, Amy Hildebrand, Barry Surber, Paige Mettler, Pattey Heberer, Kelly Grenia, Gina Schneider, John Setroff, Kim Wilhelm, Becky Branson, Warren Fehrenz, Terry Slavens, Jean Lindsey, Diane Schroeder, Marcia Lindsey, Chuck Woosley, Chitra Chauhan, Carol Guth, Mark Piskos, Dave Andrews, Steve Frisse, Laura McLean, Vernon Ferry, Barb Shoot, Mark Toennis, La Shell Fbersohl, Lenny Frsery, Michael Tockstein, Michelle Barr, Tim Hunds-dorfer, Assistants — Jeff Jones, Scott Harper, Rich Barth, Jenny Bailor, Office Managers — Nanette Parris, Veronica Woodiest, Consultants — Jeff Cote, Jeff Noblen, Jim Towson, President of General Assembly — Dan Kasten, Secretary General — Ron McCaskill, Advisor — Dr. David Ahola, Executive Administrator — Dr. Pat Folk

**Top:** Awards Session in the General Assembly

**Top Left:** Security Council (l to r) La Shell Fbersohl, Barb Shoot, Mark Toennis.

**Above:** Presentation of Service Award to Ron McCaskill by Dan Kasten.

**Left:** Model UN member Dense Tabor.

# On Campus

---







# Alpha Omega

Alpha Omega was installed on the McKendree campus November 23, 1954, and rechartered in November 1970. The sorority is active in on-campus projects.

Officers: President — Leslie Walters, Vice President — Dearyle Reising, Secretary — Terri Blecha, Treasurer — Lisa Higgins, Workchairman — Bonnie Droste, Pledge Mistress — Becky Branson, Social Chairman — Nadine Nuzzo.



Above: AO members (bottom) Lisa Higgins, Alumni Sarah Schaeffer (middle) Alumni Beth Gollinger, Dearyle Reising, Terri Blecha (top) Angie Heaton, Janine Gullick, Nancy Sutherlin, Nadine Nuzzo and Bonnie Droste.



Above: AO and friends (1st row l to r) AO members Mary Beth Moody and Jennifer Gamage (2nd row) AO member Angie Heaton, Jennifer Williams, Deborah Struebig (3rd row) AO member Angie Bean, Ellen Conner, Diane Ztelke, Jenny Bailor, Nanette Parris (4th row) Cathy Haney, AO member Nancy Sutherlin, AO member Michelle Barr, AO member Lesley Kramper, Carol Guth, AO member Christy Neff AO members not pictured: Becky Branson, Leslie Walters, Sonnie Botwinski, Terri Gentry, Jennifer Schumaker, Linda Jaworski, Kathy Potthast, Shelly Lappe, Barb Shoot and Jill Kelling



# Clonian Literary Society



The Clonian Literary Society or "Clio" as it is known, is a women's society open by invitation to any girl with a 2.00 or better cumulative grade point average. Clio was founded in 1869, and was the first society for women at McKendree.

Officers for 1984 are: President — Denise Bruckert, Vice President — Alice Lauderdale, Secretary — Paula Sutton, Treasurer — Kathy Bullock.



Above: Members of Clio are (1st row l to r) MaryJo Feder, Alice Lauderdale, Laurel Rettle, Jo-Ann Summers, Abby Miller (2nd row) Paula Sutton, Advisor Carolyn Decker, Honorary Member Lisa Crumley, Denise Bruckert, Kathy Bullock, Jamie Lautz. Not pictured: Averi Parvand.

# Gamma Sigma Sigma

Gamma Sigma Sigma is a national service sorority and the only national sorority on campus. They are involved in various community and on campus projects. Sigma had a large turnout this year of 27 pledges.



**Right Top:** Members of Sigma are (1st row, l to r) JoAnn Diehl, Lori Seiberlich, Mary Mordhorst, La Shell Ebersohl (2nd row) Susan Daily, Patty Tourville, Leesa Reutershan (3rd row) Dee Dintelman, Jody Maroney, Connie Maxfield, Diana Landry, Lori Lowry, Diana Davies, Susan Thomas (4th row) Lori Goldey, Nancy Travis, Linda Parker, Samantha Newcomb, Rebecca Newcomb, Sonya Vandekerkhove, Connie Holzinger and Linda Carriker.



**Right:** Actives Cindy Caldwell, Helen Arter, Peggy Rawlings, Chitra Chauhan and Barb Davis. Not pictured: Jackie Leemon and Honorary Members Angela Cosner and Vicki Seiberlich.



**Officers:** President — Barb Davis, Vice President — Helen Arter, 2nd Vice President — Jackie Leemon, Recording Secretary — Lisa Kehrman, Corresponding Secretary — Helen Arter, Alumni Secretary — Barb Davis, Parliamentarian — Cindy Caldwell, Historian — Cindy Caldwell, Treasurer — Lisa Kehrman, Social Chairman — Peggy Rawlings, Public Relations — Chitra Chauhan.



# Alpha Phi Omega



Alpha Phi Omega was established on campus in 1972. APO is the only national fraternity on campus. One of APO's main events every year is the Red Cross Bloodmobile on campus.

Officers are: President — Terry Neff, Vice President in charge of Service — Bill Farmer, Vice President in charge of Pledging — Jerry Ellis, Secretary — Tony Staudenmaier, Treasurer — Don Meaks, Sergeant of Arms — Rob Staudenmaier, Historian/Social Chairman — Jeff Edwards, Chaplain — Dave Woodul.



Above: Members of APO are (bottom l to r) Alumni Mark Smith, Tony Staudenmaier, Dave Long, Dave Woodul, Terry Neff (top) Bill Farmer, Alumni Brian Kay, Jerry Ellis, Alumni Terry Davinroy, Rob Staudenmaier. Not pictured: Don Meaks, Jeff Edwards, Jeff Campbell, Kevin Keller, Michelle Le Pere, Julie Muskopf, and Keith Sharringhausen.

# Philosophian Literary Society

The Philosophian Literary Society has the distinction of being the oldest literary society west of the Alleghenies and the third oldest in the nation. Philo has an active social program including the annual "Philo Formal."

Officers are: President — Brian Wuertz, Vice President — Paul Conrad, Secretary — Scott Clements, Treasurer — Bob Streeper.



Above: Members of Philo are: (bottom l to r) Chuck Ford, Scott Clements, Bob Streeper, John Glenn, Craig Short (top) Brian Wuertz, Paul Conrad, Greg Wallace and Allen May. Not pictured: Jeff Wilkens.



# Delta Phi Sigma

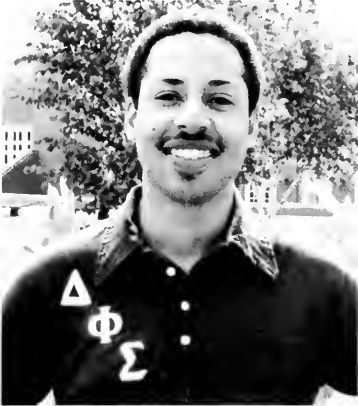

Delta Phi Sigma was founded in 1966 to fill what its charter members felt was a social gap on the McKendree campus. Adelphi strives to promote throughout the campus and the local community an involvement in social activities. On May 3, 1984 Adelphi celebrated its 15th year as a chartered social-service society.



Above: Members of Adelphi are: (floor) Alumni Thumper Smith (1st row l to r) Jerry Thomas, Michael Myers, Bill Murphy, Pat McDermott, Michael Tockstein, Mark Hubbs, Eric Weigers (2nd row) Alumni: Jim Johnson, Advisor Dr. Pat Folk, Tracey Miller, Jim Ford, Gray Alberter, Bill Parkin, Michael Reddy, Todd Reigle, and Jeff Brazil.



# Phi Rho Chi

Phi Rho Chi Social Service Society was founded in the spring of 1963. The men of Ferox stress brotherhood and strength through unity. The society sponsors various social events and service projects throughout the year.

Ferox officers are: President — Mike Mutz, Vice President — Dave Mordhorst, Secretary — Rick Stumpe, Treasurer — Barry Wesselmann, Pledge Master — Greg Bean.



Above: Members of Ferox are: (l to r) Mike Mutz, Greg Bean, Craig Franklin, Dave Mordhorst. Not pictured: Nick Adams, Doug Kassing, Tom Margherita, Rick Stumpe, Chuck Wagner and Barry Wesselmann.





# Pi Lambda Tau



The Platonian Social Society, founded in 1849, is the oldest Social Society west of the Alleghenies. Because of its state charter, Plato is a recognized corporation by the State of Illinois. The BS'ers sponsor many social events throughout the year, including weekly gatherings at the "Rock Pile" for those interested in geology.

Officers are: President — Paul Seiberlich, Vice President — Dave Merz, Secretary — J. T. Atwood, Treasurer — Jerry Farris.

Above: Members of the BS'ers are: (1st row l to r) Dave Merz, Tracy Hickam (2nd row) J. T. Atwood, Jerry Farris, Roger Kingston (3rd row) Paul Seiberlich and Chris Sirtak

# ISC and Greek Week

Right: Members of ISC are (bottom l to r) Linda Parker, J. T. Atwood, Connie Mayfield, Dave Merz, Lisa Kohrman (top) Bill Murphy, Bill Farmer, John Glenn, Brian Wuertz, Dearyle Reising, Lisa Higgins and Denise Bruckert

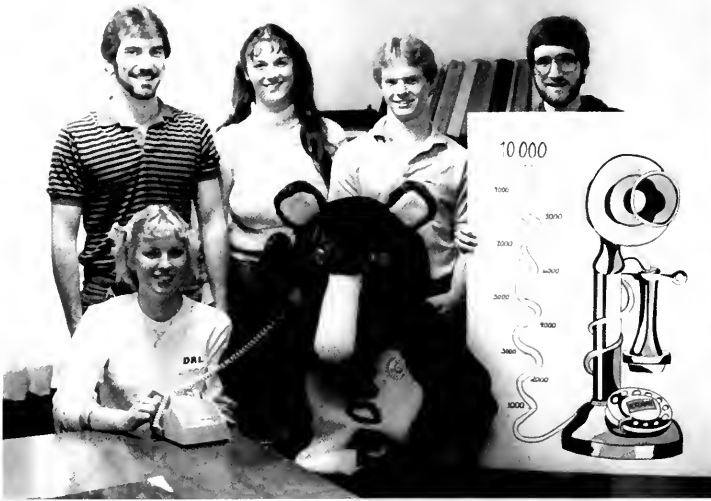

The Inter-Society Council is composed of two representatives from each sorority and fraternity. They help sponsor "Greek" activities, and they work to improve the organizations. This year they were involved in McKendree's Annual Phonathon.

Greek Week took place on campus during early fall. Various activities and events were planned to make it a successful week.



# LIVING

Student Life

## Year In Review

### *A change for the better*

The 1983-84 year saw a continuation of changes at McKendree. The college's turnaround began in 1982. Approximately 150-160 students were recruited to the freshman class — the largest in the school's 156 year history. All of the dorms, for the first time in a long while, were completely full, and in 1983 Carnegie Hall was converted from faculty offices back to its original purpose — that of a dormitory. With the reopening of Carnegie, offices had to be relocated. Several buildings around campus were renovated to accommo-

date all departments on campus. Although the change caused much havoc on upper campus, everyone contributed in working together to get the job done. A new administration worked hard to see that their new ideas and policies were carried out. The change proved to be a success as everyone settled into their area and got used to their new surroundings.

## Million Dollar Donation

On Friday, September 30, 1983, the Wildy Hall and Robert F. White Memorial Mall dedication ceremony was held on McKendree College's Lebanon campus. Alexander Wildy donated his farm near Athens, IL to the college in October, 1981. The one million dollar donation was used partly to renovate the Old Science building into much needed office space for campus administration. When asked why he donated such a sum to a college he had no apparent connection with, the 89 year-old Wildy replied: "You can't take it with you, I just wanted to help."

## McKendree Dedicates Yearbook

McKendree editors Vicki Seiberlich and Scott Clements with advisor Will Mulvaney have announced that the 1984 McKendree will be dedicated to the St. Louis Globe-Democrat for its many years of fine service to



New students, Kevin Edwards and Stacy Jackson get to know each other a little better while passing a lifesaver in the Almost Anything Goes Contest, during New Student Orientation Week.

Another very generous donation to McKendree was given by Mrs. Muriel White in memory of her deceased husband, Robert F. White, for the purpose of constructing an outdoor mall area for McKendree's students, faculty and staff. Mr. White was a member of McKendree's class of 1922 and later served on the Board of Trustees in the 1960's.

Mrs. White and Alexander Wildy were present at the dedication and tours of Wildy Hall and the college's expanded bookstore and computer center were given.

### INDEX

Title	1
Opening	2
Classified (Classes)	17
Living/Style (Organizations)	45
Living (Student Life)	59
Sports	69
Business (Administration, Faculty, Staff)	95
Graduation	103
Index	110



McKendree

the St. Louis Metropolitan area. With warnings of closing its doors after 131 years, Globe publisher Duncan Bauman granted permission for the college to use the Globe's mast head and page titles in their annual yearbook.



# NSO an offer you can't refuse

For the second year in a row, Student Affairs and Admissions combined to provide new students with an excellent opportunity to meet other new students and get acquainted with McKendree. A team of 14 McKendree students were chosen to plan activities and to help and guide the new students through their 1st week. The New Student Orientation Committee for 1983 consisted of: Sonnie Botwinski, Scott Clements, Lisa Crumley, Bonnie Droste, Jeff Edwards, Robbie Hale, Maggie Herr, Connie Maxfield, Terri McKinley, Nadine Nuzzo, Vicki Seiberlich, Craig Short, Tim Stanberry, and Jeff Trammel.

A variety of activities were planned for the week. A dance was held featuring the local band "Scanners". The students spent a day at the Bi-County Y.M.C.A. testing their strength and agility, and establishing a feeling of trust in each other. The N.S.O. Committee served a formal Italian Dinner, and an Almost Anything Goes Competition was held in the gym. The students seemed to find out more about each other than they really wanted to.

Overall, the N.S.O. Committee put together an entertaining and informative orientation which allowed the students to start the year off in good fashion.



Above: Taking a break from the hectic moving-in day are Resident Assistant Terry Heern and NSO member Terry McKinley.

Right: Dean of Admissions, Steve Jackson, proved to be a very important part of NSO week as he welcomes the new students and their parents.

Top: New students, NSO and Admissions Staff members.

Middle: The Y.M.C.A. stress course helped the students gain trust in each other.

Top Right: RAS Terry Neff and Diane Davis.





Left: NSO members Jeff Trammel, Terri McKinley, Tim Stanberry and Vicki Seiberlich.

Below: New students were given the opportunity to get to know each other a little better in this heated game of "Twister".



Above Left: A short break was well earned by NSO members.

Above: Committee members Terri McKinley and Connie Maxfield help to make a McFarland twin feel right at home.

Left: Maggie Herr greets new students in Barnett Hall.



# Resident Directors and Assistants

Formerly known as counselors, Resident Assistants serve as a go-between for the student body and the student affairs office. Every floor is assigned one Resident Assistant and each building is assigned one Resident Director to oversee the Assistants. Lovingly called RAs and RDs, these devoted men and women take their time to make sure the students are safe and that living quarters are orderly — not to mention their time spent being friends and counselors.



## Barnett Hall

**Right:** (top to bottom) Diane Davis — RD Barnett, Helen Arter — RA Barnett 2, JoAnn Summers — RA Barnett 3. Not pictured: Dawn Miesner — RA Barnett 1.



Paul Conrad — RA Walton 1



Dave Long — RD Walton

## Walton Hall

Jerry Ellis — RA Walton 2



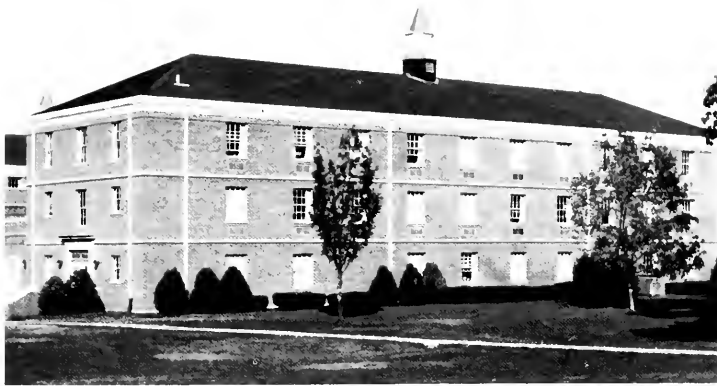

## Baker Hall



Terry Heern — RD Baker

Nancy Sutherlin — RA Baker 3



Dave Mordhorst — RA Baker 1



Chris Wigant — RA Baker 2



## Carnegie Hall



Top Left: Dave Woodul — RA Carnegie 3

Left: Terry Nell — RA Carnegie 2

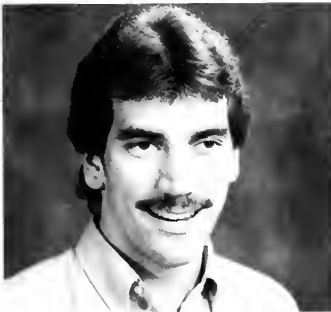



# ARTS

## McKendree Takes the Gold!



**Right:** Senior Art Major, Vicki Seiberlich, concentrates on the Buick Olympic emblem

**Above Center:** McKendree Faculty, Staff and Students supported the artists.

**Above Right:** "Bogie" was also on hand to cheer on the art students

**Top:** McKendree's winning car

**Top Right:** Debbie Pullin, Junior Art Student







If you had been watching KSDK-TV, channel 5 in St. Louis on Sunday, April 7th, you would have seen three very enthusiastic McKendree art students, Debbie Pullin, Vicki Seiberlich, and Jeff Jones, painting a 1984 Buick Skyhawk at the J.C. Penney entrance inside the St. Clair shopping mall.

Why? From April 5th-7th, teams of students from the St. Louis area colleges and universities, sponsored by Buick and the May Centers Inc., were competing for scholarships by painting Olympic designs on 12 new automobiles. The winners would be awarded a \$1,000 scholarship and second place would receive a \$500 scholarship. Shoppers and other interested parties voted for their favorite design.

McKendree's Team worked long hours on the color rendition that had to be submitted before the actual painting could begin. On April 5th, the students began transferring their designs onto the white Skyhawks. Both Dave Ottinger and Jim Drake, McKendree's Art directors, were on hand giving moral support and guidance.

On April 18th, Buick issued a check for \$1,000 to McKendree College. It was a job well done. McKendree won the competition and "took home the gold"!



**Above:** Almost complete

**Left:** Team member, Jeff Jones – Junior Art Student

**Left Center:** The design had to be created and submitted before the actual work began

DEDICATION OF  
ALEXANDER WILDY HALL  
AND  
ROBERT F. WHITE MEMORIAL MALL



FRIDAY, SEPTEMBER 30 1983  
1:00 P M

McKENDREE COLLEGE  
LEBANON ILLINOIS

A special dedication ceremony was held at 1:00 pm Friday, September 30, 1984 on the Robert F. White Memorial Mall on the McKendree College campus. The ceremony dedicated both the Alexander Wildy Hall and the Robert F. White Memorial Mall.

In October 1981, Alexander Wildy gave his family farm near New Athens, valued at approximately one million dollars, to McKendree College. The college used a portion of this gift to renovate the 1868 Old Science Hall into much needed office space. The newly renamed Alexander Wildy Hall is serving as office suites for several administrative staffs.

In memory of her husband who was a former McKendree College trustee, Mrs. Muriel White of Laguna Hills, California, donated a substantial gift to create the Robert F. White Memorial Mall located between Alexander Wildy Hall and Pearsons Hall. Mr. and Mrs. White were long-time residents of Sullivan, Ill. The mall provides a landscaped area with tables and benches for students, faculty and staff to meet and relax on the upper campus.

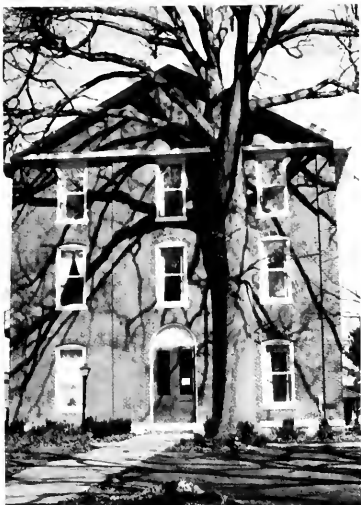

**Above:** (left to right) Alexander Wildy, President Ten Brink, and Mrs. Muriel White.

**Top Left:** The renovated Alexander Wildy Hall.

**Center Left:** Dr. Madsen delivers the benediction at the ceremonies.

**Left:** Newly constructed Robert F. White Memorial Mall.



# Theatre

Under the direction of Dr. David Brailow, McKendree's Theatre Department presented 2 plays throughout the 1983-84 year. The Department went back into operation last year after a long period of inactivity. The plays that were presented this year were: "Lydie Breeze", and "Knight of the Burning Pestle". A traveling Theatre group also presented the short play "Sea Marks".

Those McKendree students involved in this year's Theatre Productions were: Jenny Bailor, Fred Brown, Jeff Cote, Jim Cramp, Dr. Chuck Davis, Dan Kasten, Lori Lowry, Nadine Nuzzo, Dave Prickett, Debbie Pullin, and Bruce Reed. BAC students and instructors involved were: Scott Bramsted, Jack Stokes, Amy Webb and Nancy Webb.



# SPORTS

Sports Life

## Year In Review

### *A change for the better*

The 1983-84 year saw a continuation of changes at McKendree. The college's turnaround began in 1982. Approximately 150-160 students were recruited to the freshman class — the largest in the school's 156 year history. All of the dorms, for the first time in a long while, were completely full, and in 1983 Carnegie Hall was converted from faculty offices back to its original purpose — that of a dormitory. With the reopening of Carnegie, offices had to be relocated. Several buildings around campus were renovated to accommo-

date all departments on campus. Although the change caused much havoc on upper campus, everyone contributed in working together to get the job done. A new administration worked hard to see that their new ideas and policies were carried out. The change proved to be a success as everyone settled into their area and got used to their new surroundings.

## Million Dollar Donation

On Friday, September 30, 1983, the Wildy Hall and Robert F. White Memorial Mall dedication ceremony was held on McKendree College's Lebanon campus. Alexander Wildy donated his farm near Athens, IL to the college in October, 1981. The one million dollar donation was used partly to renovate the Old Science building into much needed office space for campus administration. When asked why he donated such a sum to a college he had no apparent connection with, the 89 year-old Wildy replied: "You can't take it with you, I just wanted to help."

## McKendree Dedicates Yearbook

McKendree editors Vicki Seiberlich and Scott Clements with advisor Will Mulvancy have announced that the 1984 McKendree will be dedicated to the St. Louis Globe-Democrat for its many years of fine service to

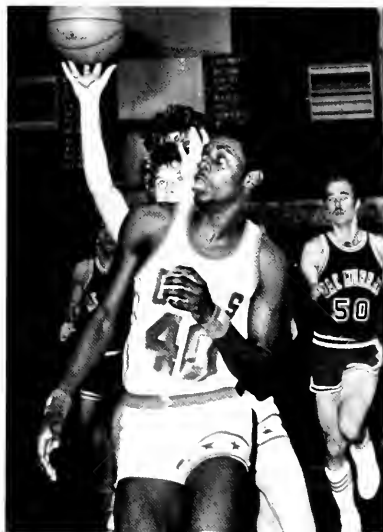

Struggling to keep the ball in the Cat's hands are varsity players Greg Rennegarbe and Willie Kidd.

Another very generous donation to McKendree was given by Mrs. Muriel White in memory of her deceased husband, Robert F. White, for the purpose of constructing an outdoor mall area for McKendree's students, faculty and staff. Mr. White was a member of McKendree's class of 1922 and later served on the Board of Trustees in the 1960's.

Mrs. White and Alexander Wildy were present at the dedication and tours of Wildy Hall and the college's expanded bookstore and computer center were given.

### INDEX

Title	1
Opening	2
Classified (Classes)	17
Living/Style (Organizations)	45
Living (Student Life)	59
Sports	69
Business (Administration, Faculty, Staff)	95
Graduation	103
Index	110



McKendree

# SOCCER

The 1983 McKendree Men's Soccer Team: (bottom l to r) Mark Cordes, Greg Bean, Stephen Wiggs, Tom Margherita, Jeff Trammel, Ethan Litsey, Derek Manley (top) Craig Granklin, Tracy Hickam, Tony Staudenmaier, Marvin Jansen, Chris Sirtak, Rob Staudenmaier, Charles Wagner, Andy Arterburn and Coach Dave Horace. Not pictured: Dave Merz.



**Top Right:** Best Defensive Player Marvin Jansen.

**Right:** The team's entry in the 1983 Homecoming Parade.



The 1983 soccer team had a year of ups and downs. This year's record of 5 wins, 11 losses and 2 ties can be attributed to a number of season long problems. Perhaps one reason for their disappointing year was a shortage of players. The Bearcats had only 16 members which limited the number of fresh players to relieve the starters. The team also experienced early season injuries and the roster was subjected to change because of a number of ineligible players. The Bearcats will have some returning members and quite a few new players to start off their 1984 season.



#### AWARDS

MVP	Tracy Hickam
Defensive	Marvin Jansen
Offensive	Dave Merz
Most Improved	Chuck Wagner

Top Left: Although the day was plagued by rain, McKendree fans stuck it out to support the Cats at the Homecoming Game.

Above Left: Bearcat Alumni Soccer Players

Left: The 1983 Bearcat Soccer Team.



# VOLLEYBALL

Members of the 1983 McKendree Women's Volleyball Team are: (floor) Coach Liz Crotty (1st row l to r) Patty Monroe, Lori Junker, Sherry Terveer, Patty Rule (2nd row) Connie Holzinger, Shelly Lappe, Barb Klingelhoef, Lesley Krammer, Lori Lehr, Pam Goesten Kors, Janet Patton and Linda Parker.



AWARDS	
MVP	Linda Parker
Defensive	Patty Monroe
Offensive	Patty Rule
Leadership	Barb Klingelhoef



**Top Right:** Freshman Shelly Lappe puts a shot into play relying on Bearcat setters to do their job.

**Above:** Lori Junker, Sophomore setter/hitter.

**Above Right:** Sophomore defensive specialist, Patty Monroe, displays winning service form.





It didn't seem likely that an NAIA District 20 Championship team could repeat or even come close to repeating their, successful, 1982 season. But the 1983 Lady Bearcats proved us wrong. With the experience of eight returning players including Rule, Terveer, Klingelhofer, Monroe, Junker, Parker, Holzinger and Patton, the team was able to take the NAIA District 20 Championship for the second year in a row. The team advanced to Bi-Districts but lost to St. Ambrose, the team they defeated last year to advance to the NAIA Championship Games. Linda Parker, Lori Junker and Patty Rule were named to this year's All-District Team.



Above Left: Senior setter, Sherry Terveer.

Above Center: Patty Rule, Senior hitter.

Above: Coach Liz Crotty shows her girls that All-State Players never lose their touch.

Left: Junker and Linda Parker, Sophomore middle hitter, stretch to block a shot.



# BASKETBALL

The 1983-84 McKendree Bearcats Men's Basketball Team: (bottom) Coach Harry Statham, Ben Smith, Greg Rennegarbe, David Bargetzi, Larry Mueller, Roger Kingston, Morrie Fraser, John Batson, Trainer/Manager Chuck Brueggemann, Assistant Coach Paul Funkhouser. (top) Rick Stumpe, Willie Kidd, Terry Heern, Dave Mordhorst, Ken Coplen, Paul Seiberlich, and Carl Shreve.



Above Left: Coach Statham was honored for his 500th game on January 21st 1984 against MacMurray College

Right: Terry Heern struggles for a rebounding position on a John Batson jumper

Top Right: Sophomore center, Dave Mordhorst

AWARDS	
MVP	Greg Rennegarbe
Bonus Basket	Terry Heern
Rebound	Terry Heern
Best Free Throw %	Paul Seiberlich





It was a year of rebuilding for the 1983-84 Bearcat Basketball Team. With the loss of 4 starters from the 1982-83 squad, the Cats were off to a rough start. This was mainly attributed to the young and inexperienced players. Returning members, Terry Heern, Dave Mordhorst, Greg Rennegarbe and Paul Seiberlich gained some experience playing together the previous year, but problems arose when newcomers Coplen, Batson and Stumpe were brought in to fill in the team. The Cats had to pull together and learn to work as a squad. Their record improved as the season progressed and the Bearcats proved that it isn't too often a team wins 18 games and ends with a losing season. The squad maintained a spirit of determination throughout the season and ended with an 18-19 record. They are looking forward to the return of a strong nucleus next year and with it, a winning season.



**Above Left:** The Bearcat games were taped for Cable Television this year with the help of announcer Bill Krueger, McKendree senior

**Above Right:** Junior Rick Stumpe fights for a loose ball

**Left:** Paul Seiberlich, Junior guard, fires a jump shot

**Top Left:** Sophomore guard Greg Rennegarbe, was awarded the Louis Vessely Memorial Scholarship for his academic and athletic achievements.

# SPORTS/SPECIAL

## Catch the Spirit!

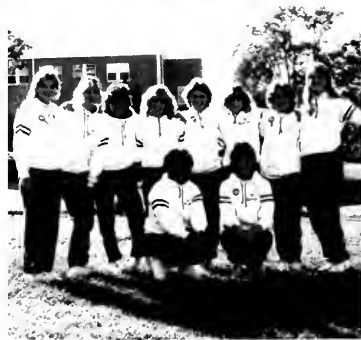

**Right:** The 1983-84 Bearcat Cheerleaders (bottom) Patty Tourville, Debbie Nitz, J.T. Atwood, Dave Merz, Lisa Cam, Leesa Reutershan, (middle) Heidi Wessel, Angie Baekues, Connie Maxfield, (top) Captain Vicki Seiberlich, Lori Seiberlich

**Above and Above Right:** Senior Cheerleaders Vicki Seiberlich and Leesa Reutershan

**Top:** The squad had the opportunity to pick fresh oranges on their Florida trip





The 1983-84 year brought advancement and a growth in enthusiasm for the Bearcat Cheerleading and Pom Pon Squads. For the first time in recent McKendree history there were more Cheerleaders on the floor at one time than Basketball players. The squad also saw a nice change with the addition of 2 male Cheerleaders. With them the group was able to build new and higher mounts. The squad had a very successful season with the combination of talents and variety of ideas that the girls brought with them from their High School squads. The season was highlighted with a trip to Florida for the Bearcats Christmas Break Tournament in Cocoa Beach.

This year's Pom Pon Squad consisted of 6 Freshmen. Despite their inexperience the girls worked hard and many late hours to create and perfect their routines. In keeping with tradition they performed at the half-times of the Bearcat Basketball Games.

Although often overlooked, the Cheerleaders and Pom Pon Girls worked together to perfect themselves as squads and supported their teams to overall successful seasons.



**Left:** The 1983-84 Pom Pon Squad. (left to right) LaShell Ebersohl, Dee Dintelman, JoAnn Diehl, Lori Goldey, Diana Davies and Jennifer Schumaker

## AWARDS

MVP                      Mike Mueth

Outstanding Contribution  
                                 Wilbur Lewis, Jr.

Most Courageous        Jim Townsen

Most Promising         Ben Lines

**Right:** Members of the 1983-84 Men's Wrestling Team are: (bottom l to r) Jim Townsen, Mike Mueth, Michael Clark (middle) Wilbur Lewis, Jr., Jerry Ellis (top) Jeff Campbell. Not pictured: Jim Barnett, Ben Lines and Barry Surber.



# WRESTLING

Under the coaching of Dr. Pat Folk, Wrestling was added to the list of McKendree Sports. A Wrestling team did not exist on campus for quite a number of years. When the idea came up to start the sport, enough students showed interest and McKendree Wrestling became an organized Varsity sport. Even though their first season was not as successful as many had hoped, the team members and Coach Folk were an inspiration to all. Their hard work and determination payed off as they gained experience to carry on into next year's season.

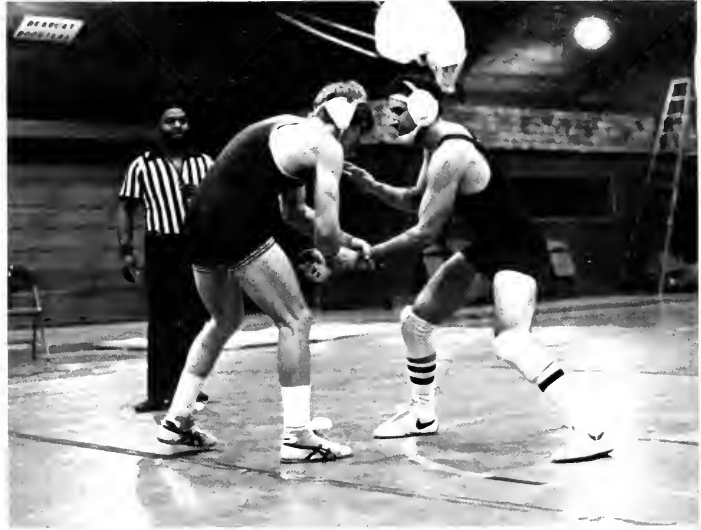



# Women's BASKETBALL

With 10 returning members and a number of new strong players, the Women's Basketball Team took 2nd in State in the NAIA district 20 playoffs. This year's team proved to be one of the most talented teams in McKendree's Women's Basketball history.

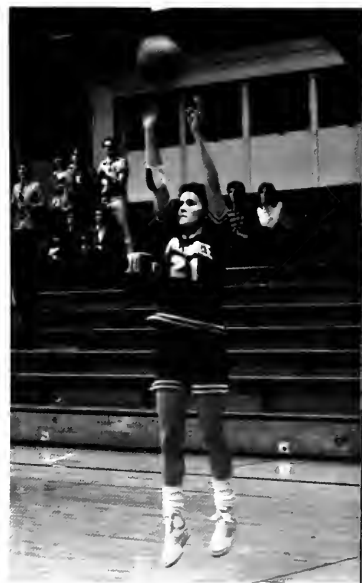

## AWARDS

MVP	Melody Edwards
Defensive	Janis Welsh
Rebounding	Carol Bremer
Hustle	Bonnie Droste

**Right:** Members of the 1983-84 McKendree Women's Basketball Team are: (bottom l to r) Chris Smith, Alumnus Missy Learned, Bonnie Droste, Alumnus Johnna Wells, Janis Welsh (top) Dearnyle Reising, Carol Bremer, Melody Edwards, Jamie Lautz, Kathy Bullock. Not pictured: Terri Gentry, Karen Harper, Karyn Hunsinger, Stacy Jackson, Debbie Sanders, Tracy Wargo, Coach Nancy Kassebaum, Assistant Coach Kathy Lanter and Manager Shelly Lappe.





# Women's **SOFTBALL**



Above: Members of the 1984 Women's Softball Team are: (front l to r) Kim Davis, Bonnie Droste, Chris Smith, Jamie Fisher, Julie Tucker (back) Johnna Wells, Melissa Wombacher, Sue Hausmann, Tracy Wargo, Kim Nunez, Diane Davis, Karen Harper. Not pictured: Kathy Bullock, Terri Gentry, Janis Welsch, Coach Nancy Kassebaum, Assistant Coach Kathy Lanter, Manager Shelly Lappe.

This year's Softball Team, ended the '84 McKendree Sports year on a good note. The Lady Bearcats were ranked 6th in the State at the beginning of the year and ended up with a 2nd Place title. They lost to the number 1 Quiney Team in the District 20 Playoffs. Team members Karen Harper and Bonnie Droste were named all-district and Bonnie Droste added to the team's successful season when she earned the title of Academic All American.

# BASEBALL



Above: Members of the 1984 McKendree Baseball Team are (1st row l to r) Bob Streep, Dave Boesch, Tim Stewart, Damon Chaffin, Rod Woods, Craig Short, Alumnus Brad Barton, Alumnus Jay Sabo, Ben Lines (2nd row) Greg Bergmann, Tim Stanberry, Alumnus Frank Evans, Jerry Farris, Alumnus Steve Hausmann, Warren Fehrenz, Kevin Elbe, Alumnus John Dosier (3rd row) Coach Van Smith, Dave Meddows, Joe Mehallow, Assistant Coach Keith Sanders, Brian Barton, Dave Dillenberger, Dan Spickard, Marty Martz, Ben Smith and Alumnus Greg Wallace. Not pictured: Jeff Dosier, Adam Entling, Charlie Jarvis, Kevin McFarland, Dan Netemeyer, Eric Schifferdecker, John Schultz, John Wahlig, Eric Wiegers, and Assistant Coach Mike Dunnigan.





With the loss of six seniors at graduation last year, Coach Van Smith, in his 13th year of coaching, had some tough shoes to fill for his 1984 Baseball season. He had a number of strong returning players and approximately ten new faces. The Cats proved that it could be done. With a final record of 23-13 the Bearcats played, for the 1st time ever, in a championship game. Their successful season ended with a 2nd Place title at the NAIA District 20 Playoffs.

# SCOREBOARD

McK	Men's Basketball	Opp
85	Judson College	100
	Marymount Tour.	
55	Chadron State	66
98	Hastings	120
57	Central Methodist	65
	Greenville Tour.	
80	Marycrest	109
60	Lindenwood	54
78	Southwest Baptist	110
	Evangel Tour.	
76	Evangel College	73
64	Lincoln	77
69	SEMO	93
	McKendree Classic	
86	Greenville College	75
68	Principia College	60
69	Rockford College	67
82	Benedictine College	71
60	St. Xavier College	69
89	Rosary College	91
61	College of St. Francis	66
92	Northeastern Illinois	100
	Florida Bible College (forfeit)	
	Florida Institute of Tech.	
82	Il. Institute of Tech.	119
91	Ryerson of Canada	65
101	Roosevelt Univ.	88
83	Chicago State	111
89	Greenville College	79
87	Iowa Wesleyan	95
80	MacMurray College	73
76	Brescia College	85
59	Eureka College	77
66	Chicago State	109
77	Washington Univ.	70
104	Northeastern Illinois	95
53	Rosary College	50
58	St. Xavier College	95
78	Central Methodist	74
86	College of St. Francis	85

McK	Soccer	Opp
0	Sangamon State Univ.	1
0	Washington Univ.	2
	Lindenwood College Tour.	
0	Missouri Baptist	1
1	Fontbonne	3
3	Central Methodist College	2
4	Parks College	0
0	Park College	2
0	Univ. of Missouri-K.C.	0
5	Ottawa Univ.	0
0	Univ. of Missouri-Rolla	4
1	Roosevelt Univ.	3
0	Lewis Univ.	3
0	Harris-Stowe College	3
0	Kentucky Wesleyan	2
0	UMSL	7
0	SEMO (Homecoming)	3
0	Greenville College	0
1	Maryville College	0

McK	Volleyball	Opp
3	Washington Univ.	0
3	Greenville College	0
2	NMSU	3
3	William Woods College	2
1	SEMO	0
2	UMSL	2
2	Central Missouri	0
0	Univ. Of Miss. for Women	2
1	St. Louis Univ.	2
2	Drury	0
2	Univ. of Miss. for Women	1
0	St. Louis Univ.	2
3	St. Louis Univ.	1
3	BAC	1
3	UMSL	0
2	St. Xavier College	0
2	Principia College	0
2	College of St. Francis	0
2	Quincy College	0
0	Univ. Wisconsin Parkside	2
2	Quincy College	0
0	Univ. Wisconsin Parkside	2
3	Washington Univ.	0
2	Greenville College	0
2	Olivet Nazarene	0
2	Olivet Nazarene	0
2	Greenville College	1
3	Quincy College	0
3	BAC	0
1	Millikin Univ.	3
3	Principia College	2
	DISTRICTS	
2	Olivet Nazarene	0
2	College of St. Francis	1
2	Greenville College	1
3	Quincy College	1
3	College of St. Francis	0
2	St. Ambrose	3

McK	Women's Basketball	Opp
74	MacMurray College	27
	Culver Stockton Tour.	
58	Culver Stockton	74
73	Millikin Univ.	90
65	St. Louis Univ.	66
64	Blackburn	56
59	Natl College of Educ.	57
80	Greenville College	79
82	MacMurray College	31
64	Olivet Nazarene	40
75	UMSL	88
39	N.E. Illinois Univ.	74
94	Washington Univ.	62
65	St. Louis Univ.	80
55	Quincy College	79
75	Washington Univ.	58
93	Illinois Wesleyan	67
84	Blackburn College	57
73	Millikin Univ.	87
58	Greenville College	76
	PLAYOFFS	
60	Quincy College	70

McK	Baseball	Opp
	St. Xavier College (rain)	
	Northeastern Illinois (rain)	
	Northeastern Illinois (rain)	
	Aurora College (rain)	
	Florida Trip	
	6 wins-1 loss	
	Rockford College (rain)	
	Northeastern Illinois (rain)	
	Northeastern Illinois (rain)	
	Greenville College (rain)	
7	Quincy College (DH)	0
3	"	2
6	Millikin Univ.	5
	SEMO (rain)	2
0	Bradley Univ. (DH)	4
3	"	4
7	SIU-Edwardsville (DH)	9
5	"	12
9	Blackburn College (DH)	1
5	"	2
11	Greenville College (DH)	0
5	"	0
	St. Louis Univ. (rain)	
12	Washington Univ.	8
11	MacMurray College (DH)	5
11	"	1
	Chicago Catholic Tour.	
	1 win-2 losses	
9	Quincy College (DH)	3
5	"	6
1	Greenville College (DH)	3
6	"	2
4	UMSL	6
1	MacMurray College (DH)	7
5	"	2
	DISTRICTS	
	3 wins-2 losses	

Wrestling	
	St. Louis Open
	Illinois College
	McKendree Quadrangular
	Blackburn College
	Illinois College
	Washington Univ.
	Illinois Wesleyan Tour.
	MacMurray Invit.
	Elmhurst Invit.
	Washington Univ.
	McKendree Triangular
	Knox College
	Blytheville AFB
	Rose-Hulman Triangular
	Univ. of Missouri-Rolla
	Blackburn College
	Illinois Wesleyan
	Millikin Univ.
	N.A.I.A. Nationals
	(scores not available)

Golf	
Greenville College & MacMurray College	Washington Univ. & Blackburn College
Washington Univ.	St. Louis Univ.
St. Louis Univ.	UMSL
SIU-Edwardsville	Greenville College
UMSL	DISTRICTS
Western Illinois	(scores not available)

Women's Softball	
St. Louis Univ.	Millikin Univ.
St. Ambrose College	Greenville College
St. Xavier College	Quincy College
Elmhurst College	Northeastern Illinois
UMSL	Illinois Wesleyan
Eureka College	Blackburn College
MacMurray College	Millikin Univ.
SIU-Edwardsville	(scores not available)

# BUSINESS

Administration, Faculty And Staff

## Year In Review

### *A change for the better*

The 1983-84 year saw a continuation of changes at McKendree. The college's turnaround began in 1982. Approximately 150-160 students were recruited to the freshman class — the largest in the school's 156 year history. All of the dorms, for the first time in a long while, were completely full, and in 1983 Carnegie Hall was converted from faculty offices back to its original purpose — that of a dormitory. With the reopening of Carnegie, offices had to be relocated. Several buildings around campus were renovated to accommo-

date all departments on campus. Although the change caused much havoc on upper campus, everyone contributed in working together to get the job done. A new administration worked hard to see that their new ideas and policies were carried out. The change proved to be a success as everyone settled into their area and got used to their new surroundings.

## Million Dollar Donation

On Friday, September 30, 1983, the Wildy Hall and Robert F. White Memorial Mall dedication ceremony was held on McKendree College's Lebanon campus. Alexander Wildy donated his farm near Athens, IL to the college in October, 1981. The one million dollar donation was used partly to renovate the Old Science building into much needed office space for campus administration. When asked why he donated such a sum to a college he had no apparent connection with, the 89 year-old Wildy replied: "You can't take it with you, I just wanted to help."

## McKendree Dedicates Yearbook

McKendree editors Vicki Seiberlich and Scott Clements with advisor Will Mulvaney have announced that the 1984 McKendree will be dedicated to the St. Louis Globe-Democrat for its many years of fine service to



Phil Neale, professor of Philosophy, takes time during New Student Orientation Week to help a new student plan and prepare his schedule.

Another very generous donation to McKendree was given by Mrs. Muriel White in memory of her deceased husband, Robert F. White, for the purpose of constructing an outdoor mall area for McKendree's students, faculty and staff. Mr. White was a member of McKendree's class of 1922 and later served on the Board of Trustees in the 1960's.

Mrs. White and Alexander Wildy were present at the dedication and tours of Wildy Hall and the college's expanded bookstore and computer center were given.

the St. Louis Metropolitan area. With warnings of closing its' doors after 131 years, Globe publisher Duncan Bauman granted permission for the college to use the Globe's mast head and page titles in their annual yearbook.

### INDEX

Title	1
Opening	2
Classified (Classes)	17
Living/Style (Organizations)	45
Living (Student Life)	59
Sports	69
Business (Administration, Faculty, Staff)	95
Graduation	103
Index	110



McKendree

---

# ADMINISTRATION

---

Gerrit J. Tenbrink,  
Ed.D.  
President of the College



Ted R. Anderson, Ph.D.  
V.P. for Academic  
Affairs



Robert F. Ariosto, Ph.D.  
Dean of Student Affairs

Charles Berry, M.S.  
Dir. Financial Affairs

Frank J. Grandfield,  
B.S.  
Dir. Financial Aids



Elva L. Hines  
Registrar

Stephen E. Jackson,  
M.S.  
Dir. Admissions

Not pictured:  
Helen E. Gilbert,  
M.S.L.S.  
Librarian/Assoc. Prof.

---

# FACULTY

---



David Ahola, Ph.D.  
Associate Professor of Political Science



David Barker, M.A.  
Instructor of Computer Science



Ronald Black, Ph.D.  
Associate Professor of English



Murella Bosse, Ph.D.  
Associate Professor of Psychology

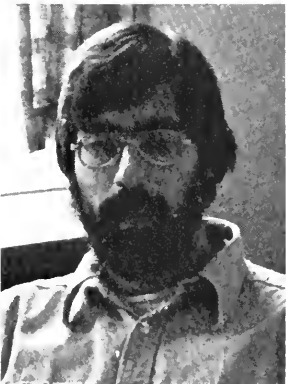

David Brailow, Ph.D.  
Assistant Professor of English



Mary Anne Brotherton, M.A.  
Assistant Professor of Economics

Robert Brown, M.S.  
Professor of Sociology



Nadene Coffin, M.A.  
Instructor of English



Charles Davis, Ph.D.  
Assistant Professor of Biology



Walter DeAgüero, M.B.A.  
Assistant Professor of Accounting



James Drake, M.A.  
Associate Professor of Art



Jack Elfrink, M.B.A.  
Assistant Professor of Accounting







Patrick Folk, Ph.D.  
Associate Professor of History



Paul Funkhouser, Ph.D.  
Associate Professor of Chemistry and  
Mathematics



Greg Gardner, Ph.D.  
Associate Professor of Speech



Mark Gifford, M.A.  
Choir Director



Don Holst, Ph.D.  
Professor of Education and Physical Education



Lynn Huxford, Ph.D.  
Assistant Professor of Criminal Justice

---

Douglas Jones, Ph.D.  
Professor of Mathematics



Claire Kersting, M.S.  
Instructor of Computer Science



Jean Kirts, M.A.  
Assistant Professor of Education and Physical  
Education



Nancy Koleson, M.S.  
Instructor of Nursing



Scott Lawrence, Ph.D.  
College Chaplain

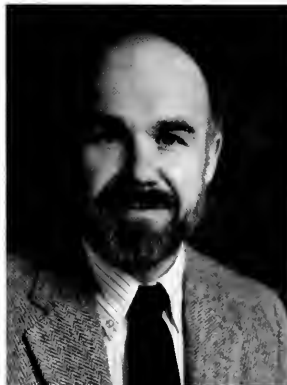

Norman Madsen, Ph.D.  
Assistant Professor of Religion





Judith Maserang, M.A.  
Assistant Professor of Nursing



Richard McGuire, Ph.D.  
Assistant Professor of Biology



Will Mulvaney, M.B.A.  
Assistant Professor of Management  
and Marketing



Philip Neal, Ph.D.  
Associate Professor of Philosophy



David Ottinger, M.A.  
Instructor of Art



Emerial Owen, Ph.D.  
Professor of Psychology

---

---

Marcia Popp, Ph.D.  
Assistant Professor of Education



Myron Reese, Ph.D.  
Professor of Chemistry

Sister Gabrielle Rowe,  
Ph.D.  
Assistant Professor of  
English



Orville Schanz, M.A.  
Professor of Music



JoAnn Slattery, M.A.  
Instructor of Nursing

Harry Statham, M.A.  
Assistant Professor of Physical Education



Jo Tackett, M.A.  
Associate Professor of Nursing



Faculty not pictured:  
Kenneth Craw, Jr., M.S.  
Instructor of Computer Science

Debbie Joshu, M.A.  
Instructor of Nursing

# STAFF



## ACADEMIC AFFAIRS

- Suzanne Gaut (1) — Secretary
- Not pictured:
- Nancy Ferguson — Faculty Secretary



## ADMISSIONS (2)

- Mickey Dobbins — Counselor
- Gary Haverman — Counselor
- Carolyn Decker — Counselor
- Stephen Jackson — Director
- Jan Mallrich — Coordinator

## ATHLETIC DEPARTMENT

- not pictured:
- Linda Blumhorst — Secretary
- Liz Crotty — Volleyball Coach
- Cole Gabe — Golf Coach
- Dave Horace — Soccer Coach
- Nancy Kassebaum — Women's Basketball and Softball Coach
- Van Smith — Baseball Coach



## BOOKSTORE (3)

- Dave Munoz — Manager

## COMMUNICATIONS (4)

- Ruth Ellen Pegg — Director
- Gladys Hess — Lithograph Asst.

## COMPUTER CENTER (5)

- Jill Weil — Coordinator/Payroll

DEVELOPMENT

- Todd Turner (1) —  
Public Relations
- (2) Alma Weik — Gifts Secretary
- Jane Weingarter —  
Dir. Alumni Rel.
- Doris Wolfslau — Secretary



FINANCIAL AFFAIRS/AIDS

- Sharon Brownfield (3) —  
Accts. Payable
- Martha Cox (4) —  
Accts. Receivable
- MaryAnn Newcomb (5) —  
Secretary
- Dan O'Hara (6) — Accountant
- Doris Weber (7) — Secretary



HEALTH SERVICES (8)

- Mary Frances Daylor — Director





1



2



3

**LIBRARY**

- Louise Domingos (1) — Secretary
- Melanie Schoenborn (2) — Assistant

**PRESIDENTS OFFICE (3)**

- Lynne Jones — Exec. Secretary



4

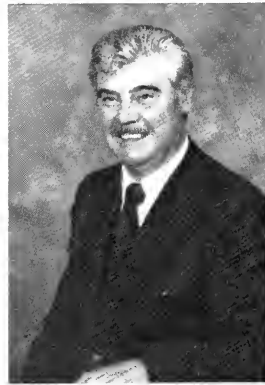

5

**REGISTRAR (4)**

- Deb Bohnstiehl — Secretary
- Sue Davis — Secretary
- Betty Dorencamper — Assistant

**SCOTT AFB (5)**

- Ted Shroyer — VA Coordinator



6



7



8

**SECURITY**

- Boyd David (6) — Chief of Security
- not pictured: Dave Mog

**STUDENT AFFAIRS**

- Deb Jackson (7) — Dir. Student Activities
- Leslie Missey (8) — Secretary



---

# McKendree College

# KENTUCKY CENTERS

---



At the invitation of the U.S. Air Force Recruiting Service, McKendree College conducted its first class in Louisville, Kentucky, during the month of October, 1973. The center's students are mainly of a military background. There are approximately 250 students at the Kentucky Centers and 35 Faculty and Instructors.





# KENTUCKY FACULTY/STAFF

Thomas Darrah  
Academic Dean



Herschel Finney  
Dir. of Admissions



Vivian Knott  
Administrative Asst.



Jo-Een Scheible — Rider  
Administrative Asst.



Don Wright  
Admissions Asst.



Toni Colbin  
Secretary



Helen Davis  
Faculty



Dr. Millard Dunn  
Faculty



David J. Hudson  
Faculty



John R. Stellwagen  
Faculty



# STUDENTS



Joseph N. Allen

Harry (Mike) Barrow

Roy Black

Linda A. Buckles



Bill Campbell

Kenneth E. Conner

Daniel Mercado-Cruz

Leslie M. Dickens



Hansel L. Haycox

Willett Leighton Lee

Stuart A. Marshall

John W. McKnight



Soon S. Nix (Koko)

James L. Riddell

Charlesetta L. Sizemore

Ken Stanfield



Louise Summerall

Michael B. Tigges

Sandra E. William

Donald E. Wright, Jr.

## Milton Berle headlines Founders Day



Whether Milton Berle is being referred to as "Mr. Television", or "Mr. Entertainment", or "Mr. Showbusiness", everyone recognizes the niche he has carved for himself. Two highlights of his career were his Emmy nomination for his dramatic performance in Doyle Against the House and his lifetime NBC contract presented to him for "putting television on the map."





McKendree's Annual Founders Day Celebration was held on April 26, 1984 at Fischer's Restaurant in Belleville. This year's event had a special flavor with the guest appearance of actor-entertainer Milton Berle. The celebrity arrived on campus that afternoon to visit with the students faculty and staff, and took part in a short press conference in Upper Deneen. He was the guest speaker at the Banquet that night. The highlight of the evening came with the presentation of an Honorary Doctorate of Humane Letters Degree to "Uncle Miltie". "Dr. Berle" expressed sincere gratitude and concluded with a wish to return to the 1985 Founders Day Celebration.



# OUTDOORS

The annual All School Picnic was held on Friday, May 4, 1984 at Horner Park in Lebanon. The picnic included the traditional activities of softball, volleyball, soccer and various other sports? Entertainment was provided by local bands and McKendree students were able to reveal their hidden skills in a mid-day Talent Contest. The day proved to be a success, as students were able to celebrate the end of another school year.





# GRADUATION

On Saturday morning, May 12, 1984, Graduation Ceremonies were conducted on the front lawn of upper campus. The faculty, administration, and staff of the college welcomed parents, family members and friends of the graduating seniors to the ceremony which marked the successful conclusion of the quest for the Bachelor Degree.

Degrees were granted in a variety of fields, including the Bachelor of Arts Degree, Bachelor of Science Degree, Bachelor of Science in Education Degree, Bachelor of Fine Arts Degree, Bachelor of Business Administration Degree and the Bachelor of Science in Nursing Degree.

The Commencement Address was given by Dr. W. Ann Reynolds, Chancellor, The California State University. The speaker was introduced by the President — Dr. Gerritt J. Tenbrink. The 1984 recipient of the William Norman Grandy Faculty Award was Dr. Emerial L. Owen, Jr.



## *The Commencement Exercises*

1984

## McKendree College



LEBANON, ILLINOIS

TEN-THIRTY IN THE MORNING  
MAY TWELFTH



# Order of Service

President Gerrit J. TenBrink, Presiding

PRELUDE: "Fantasia in C minor" ..... Johann Sebastian Bach  
Gail Long, Organist

•PROCESSIONAL: "Trumpet Tune Duet" ..... Jeremiah Clarke  
NATIONAL ANTHEM

INVOCATION ..... The Reverend Scott Lawrence  
Campus Pastor

HYMN "Now Thank We All Our God" ..... Johann Cruger  
(Audience will begin singing with first stanza.)

Now thank we all our God With heart and hands and voices,  
Who wondrous things hath done, In whom his world rejoices;  
Who, from our mothers' arms, Hath blessed us on our way  
With countless gifts of love, And still is ours today.

O may this bounteous God Through all our life be near us,  
With ever joyful hearts And blessed peace to cheer us;  
And keep us in his grace, And guide us when perplexed,  
And free us from all ills In this world and the next.

All praise and thanks to God The Father now be given,  
The Son, and him who reigns With them in highest heaven,  
The one eternal God, Whom earth and heaven adore;  
For thus it was, is now, And shall be evermore. Amen.

SCRIPTURE READING (Bothwell Scholar) ..... Harold H. Andricks

INTRODUCTION OF COMMENCEMENT SPEAKER ..... Dr. Gerrit J. TenBrink  
President of the College

COMMENCEMENT ADDRESS ..... Dr. W. Ann Reynolds  
Chancellor, The California State University

MUSIC: "Arise, Shine, Thy Light Has Come" ..... Jerry Kirk  
McKendree College Choir - McKendree College Alumni Choir

PRESENTATION OF CANDIDATES AND DEGREES ..... Dr. Ted R. Anderson  
Dean of the College

COMMISSIONING  
Presentation ..... Lt. Col. William B. Freeman, Jr., USAF  
Pinning of Bars  
Michael R. Pittenger                      Lena S. Serbeniuk                      Kenneth R. Riddle

HONORARY DEGREE  
Presentation of Candidate ..... Dr. Gerrit J. TenBrink  
W. Ann Reynolds

Conferring of the Honorary Degree ..... Allen A. Kaisor  
Chairman, McKendree College Board of Trustees

INDUCTION OF THE CLASS OF 1984 ..... James K. Fortler  
President, McKendree College Alumni Association



## The Procession

At McKendree College, the academic procession is always composed of the candidates for degrees in course, the faculty, the administration, and certain others who participate in Commencement. The faculty appear in order of rank (Professor, Associate Professor, Assistant Professor, Instructor, Lecturer) with the Professors at the head of the group followed in that order by the other four ranks.

The candidates for degree-in-course represent those who have completed requirements for either the Bachelor of Arts or the Bachelor of Science degree during the 1983-84 Fall Term, Spring Term, and the 1984 Summer Term.

It has become customary for the procession to assemble in front of Stevenson House, the home of the President. The procession then moves through Centennial Gate, up Centennial Walk past the Bothwell Chapel and then into the reserved seating spaces in the southwest area of the campus.





PRESENTATION OF WILLIAM NORMAN GRANDY FACULTY AWARD . . . Eddie L. Hall  
 Vice-President, McKendree College Alumni Association

CHORAL BENEDICTION: "Ascription of Praise" . . . . . David Schwoebel  
 McKendree College Choir

RECESSIONAL: "Choral and Scherzo" . . . . . Leon Boëllmann

\*The audience will please rise during the Processional, stand throughout the Invocation, and remain seated during the Recessional.

## Candidates for Degrees in Course

December 31, 1983 and May 31, 1984 Graduates

### BACHELOR OF ARTS DEGREE

Harold H. Andricks	O'Fallon, Illinois	Religious Studies
Ronnia Sue Biggs	Lebanon, Illinois	Criminal Justice Studies & Religious Studies
Steven Allen Boze	Kansas City, Missouri	Christian Education
Cindy Sue Caldwell	Christopher, Illinois	Mathematics
Diane Elizabeth Davis	Cahokia, Illinois	Psychology
Robert Wayne Hale	Crossville, Illinois	Biology & Psychology
Jack Lee Holland	Fl. Knox, Kentucky	Business
Timothy John Keeley	Belleville, Illinois	Criminal Justice Studies
Ronnie D. McCaskill	Edwardsville, Illinois	Political Science, Philosophy & Business Administration
Elaine Sue Henzell McIntosh	Belleville, Illinois	Sociology
Percy L. McKinney, Jr.	East St. Louis, Illinois	Criminal Justice Studies
Judith A. Minor	Scott AFB, Illinois	English
Michael G. Mueh	Mascoutah, Illinois	History
Michael Richard Pittenger	Lebanon, Illinois	Biology
Leesa Jayne Reutershan	Lorton, Virginia	Psychology
Kenneth Roy Riddle	Wescosville, Pennsylvania	Criminal Justice Studies
Mark Anthony Rothwell	Tilden, Illinois	Psychology
Christopher Alan Sirtak	Cahokia, Illinois	Speech Communication
William L. Townsend	Vine Grove, Kentucky	Business
Donald C. Wagner	Marissa, Illinois	History
David Addison Woodul	Longview, Texas	Christian Education

### BACHELOR OF SCIENCE DEGREE

Charles J. Blowers	Belleville, Illinois	Computing & Information Sciences
Jane A. Corser	Belleville, Illinois	Computing & Information Sciences
Lanna DeFratec	Belleville, Illinois	Physical Education
Ronda Ray Horton	East St. Louis, Illinois	Physical Education
Melissa Lynn I earned	Benton, Illinois	Physical Education
Wilbur Lewis, Jr.	Scott AFB, Illinois	Physical Education
Victoria Jody Napua Lindsey	Wahiawa, Hawaii	Physical Education
Ginger Lee Ogden	Lebanon, Illinois	Biology
Kathleen Hope Potthast	Collinsville, Illinois	Physical Education
Patricia Ann Rule	Belleville, Illinois	Mathematics
Timothy Carlyle Stewart	Pinkneyville, Illinois	Mathematics & Business Administration
James Wesley Towson, Jr.	Belleville, Illinois	Computing & Information Sciences
Gregory L. Wallace	Bunker Hill, Illinois	Physical Education
Johnna Marlene Wells	Raleigh, Illinois	Physical Education

### BACHELOR OF SCIENCE IN EDUCATION DEGREE

Brenda J. Coble	Fairfield, Illinois	Elementary Education
Lisa G. Curten	Evansville, Illinois	Elementary Education
Nancy Ann Lietzsm	Belleville, Illinois	Elementary Education (Honors in Elementary Education)
Helen Lee Howell	Lebanon, Illinois	Elementary Education
Mary Lee Jansen	Aviston, Illinois	Elementary Education
Linda Sue Murphy	Belleville, Illinois	Elementary Education
Jo-Ann Summers	Belleville, Illinois	Elementary Education

### BACHELOR OF FINE ARTS DEGREE

Carol June Noland Andricks	O'Fallon, Illinois	Art
Darryl B. Furkamp	Lebanon, Illinois	Art
Vicki Lee Seiberlich	Highland, Illinois	Art





### BACHELOR OF BUSINESS ADMINISTRATION DEGREE

Douglas E. Achs	Louisville, Kentucky	Business Administration
Russell Anderson, Jr.	Fern Creek, Kentucky	Business Administration
Karyn Gave Andrews-Heidel	Red Bud, Illinois	Business Administration
Linda Marie Bailey	Mascoutah, Illinois	Business Administration & Management
Jeannette Grace Bauro	O'Fallon, Illinois	Marketing
Brian Von Barton	Belleville, Illinois	Accounting & Business Administration
Martha Rose Basham	Muldrough, Kentucky	Business Administration
Roy Edward Black	Radcliff, Kentucky	Business Administration
Charles J. Blowers	Belleville, Illinois	Business Administration
Stephen R. Brian	Shepherdsville, Kentucky	Business Administration
Linda Adele Buckles	Elizabethtown, Kentucky	Business Administration
James Elbert Burney	Radcliff, Kentucky	Business Administration
Robin Lynn Carpenter	O'Fallon, Illinois	Business Administration
Nancy Christ	Belleville, Illinois	Business Administration & Management
Barbara J. Davis	Hamel, Illinois	Accounting, Management & Business Administration
John F. Dexter, Jr.	Scott AFB, Illinois	Accounting
Leslie Max Dickens	Elizabethtown, Kentucky	Business Administration
Nancy E. Donour	Belleville, Illinois	Business Administration & Management
Mary C. Furmanck	Belleville, Illinois	Management
Elizabeth A. Givan	Louisville, Kentucky	Business Administration (Honors in Business Administration)
R. Eric Hall	Mascoutah, Illinois	Accounting & Mathematics
Michael John Hellmann	Belleville, Illinois	Business Administration
Patrick R. Hellmann	Belleville, Illinois	Accounting
Dale Arthur Hill	Belleville, Illinois	Business Administration
Raymond Irizarry	Elizabethtown, Kentucky	Accounting
Linda Dianne Ives	New Baden, Illinois	Business Administration & Marketing
John Joseph Jankowski	Lebanon, Illinois	Business Administration
Marsin V. Jansen	Belleville, Illinois	Accounting & Business Administration
Lisa Dawn Jones	Trenton, Illinois	Marketing
Morris Gordon Judd	Georgetown, Indiana	Business Administration
Carolyn Kalmer Klemp	Belleville, Illinois	Business Administration & Marketing
William Carl Krueger	Salem, Illinois	Marketing
James R. Lane	E. St. Louis, Illinois	Business Administration
Willett Leighton Lee	Frankfort, Kentucky	Business Administration
William Edward Lee	Fresno, California	Business Administration
Peter J. Looker	Ft. Knox, Kentucky	Business Administration
Stuart A. Marshall	Dry Ridge, Kentucky	Business Administration
Scott Howard Martin	Belleville, Illinois	Accounting & Business Administration
Jon Martin Martz	Belleville, Illinois	Business Administration & Management
Beth Ann McGill	Louisville, Kentucky	Business Administration
John W. McKnight, Sr.	Louisville, Kentucky	Business Administration
Daniel Mercado-Cruz	Ft. Knox, Kentucky	Business Administration
Julia I. Moore	Scott AFB, Illinois	Accounting & Business Administration
Mark Douglas Moore	Lebanon, Illinois	Business Administration
Mary Kathryn Morganstern	Belleville, Illinois	Business Administration & Management
Suzanne Marie Mudd	Belleville, Illinois	Business Administration
Patricia Ann Murphy	Belleville, Illinois	Accounting & Business Administration
Robert Victor Nave	Lebanon, Illinois	Business Administration & Management
Susan Nix	Radcliff, Kentucky	Business Administration
William Ronald Parkin, Jr.	Lebanon, Illinois	Business Administration
Mark Allen Paulsen	Elizabethtown, Kentucky	Business Administration
Bernadette Ann Przygoda	DuBois, Illinois	Business Administration
Rachel Lynn Recker	Ticeburg, Illinois	Business Administration & Management
Roger Dean Reddy	Mascoutah, Illinois	Business Administration
Claud R. Richardson, Jr.	Elizabethtown, Kentucky	Business Administration (Honors in Business Administration)
William Bradley Richy	Louisville, Kentucky	Business Administration
James Leonard Riddell	Valley Station, Kentucky	Business Administration
Monica A. Schomaker	New Baden, Illinois	Accounting & Business Administration
Lena S. Seibemok	New Baden, Illinois	Business Administration
Mary Lou Shepherd	Belleville, Illinois	Management
Gerald Blaine Sherwood	Radcliff, Kentucky	Business Administration
Steven E. Shott	Louisville, Kentucky	Business Administration
Phyllis Harrie Silger	Centraha, Illinois	Accounting
Charisetta L. Sizemore	Elizabethtown, Kentucky	Business Administration
Mark Allen Smith	Odin, Illinois	Business Administration & Management
Deanna C. Stewart	Jeffersonville, Indiana	Business Administration
Craig N. Stover	Louisville, Kentucky	Business Administration
Mary Louise Summerall	St. Petersburg, Florida	Business Administration
Anetia Deanna Taylor	Louisville, Kentucky	Business Administration
Sherly Ann Tervey	Belleville, Illinois	Accounting & Business Administration
Timothy Lee Tiernon	Scott AFB, Illinois	Business Administration
Michael Bruce Tigges	Radcliff, Kentucky	Business Administration (Honors in Business Administration)

Ronald R. Tinal  
Luato A. Tuttle  
Mary C. Walsh  
Leslie M. Walters  
Jean C. M. Williams

Louisville, Kentucky  
Et. Knox, Kentucky  
Belleville, Illinois  
Lebanon, Illinois  
Scott AFB, Illinois

Business Administration  
(Honors in Business Administration)  
Business Administration  
Management  
Business Administration & Management  
Business Administration

**BACHELOR OF SCIENCE IN NURSING DEGREE**

Martha G. Berry  
Carla Ann Boyd  
Susan Kay Curlewic  
Patricia Ann Downer  
Ellen C. Gulev  
Peggy Sue Hall  
Carolyn Jones Hartfield  
Thomas P. Kearns, Jr.  
John Sebastian Marin  
LaVerne Louis Montane  
Jane Ann Pirano  
Lydia Jarvrette Pracher  
Pamela Ann Ernest Rustvang  
Robert Wilson Scott  
Frankie G. Smith  
Duane M. Stash  
Nancy Elaine White  
Katherine M. Zumbaum

Belleville, Illinois  
Carlyle, Illinois  
Alton, Illinois  
East Alton, Illinois  
Opdyke, Illinois  
Jersyville, Illinois  
O'Fallon, Illinois  
Lebanon, Illinois  
Scott AFB, Illinois  
Cahokia, Illinois  
Decatur, Illinois  
Belleville, Illinois  
O'Fallon, Illinois  
O'Fallon, Illinois  
Troy, Illinois  
Lebanon, Illinois  
Highland, Illinois  
Bethalto, Illinois

Nursing  
Nursing  
Nursing  
Nursing  
Nursing  
Nursing  
Nursing  
Nursing  
Nursing  
Nursing  
Nursing  
Nursing  
Nursing  
Nursing  
Nursing  
Nursing  
Nursing  
Nursing

**August 31, 1984 Graduates**

**BACHELOR OF ARTS DEGREE**

Julie Ann McCall  
Nadine Ann Nuzzo  
Marie Slagle

Belleville, Illinois  
Palatine, Illinois  
Belleville, Illinois

Psychology  
Biology  
Psychology

**BACHELOR OF SCIENCE DEGREE**

Frank James Evans  
Craig Lee Franklin  
Mark Vernon Ohl  
Robin May Smith

Eagle, Colorado  
Collinsville, Illinois  
Mascoutah, Illinois  
Belleville, Illinois

Physical Education  
Business/Chemistry  
Computing & Information Sciences  
Computing & Information Sciences

**BACHELOR OF SCIENCE IN EDUCATION DEGREE**

Nancy Marie Sutherland

Olney, Illinois

Elementary Education

**BACHELOR OF FINE ARTS DEGREE**

Barbara Jo Surrner

O'Fallon, Illinois

Art Education

**BACHELOR OF BUSINESS ADMINISTRATION DEGREE**

Joseph Norman Allen  
Harry Michael Barrow  
William Fredrick Campbell  
Judith Renee Causey  
Kenneth F. Conner  
Samuel C. Elmore  
Hansel Lee Havcox  
Charles Ervin Heath  
Teresa A. Hechenberger  
Douglas Edward Howard  
Johnny D. Jones  
Manuel Maldonado  
William Jeff Mann  
David Roger Meddows  
James William Murphree  
Steven Patrick Nelson  
Thomas O. Robinson, Jr.  
Renee Marie Shirley  
Kenton F. Sisco  
Richard A. Sotiropoulos  
Kenneth Warren Stanfield  
Ronald K. Taylor  
Sandra E. McHane, Williams  
Donald Eugene Wright, Jr.  
Patrick Allen Zellen

Louisville, Kentucky  
Radcliff, Kentucky  
Radcliff, Kentucky  
Louisville, Kentucky  
Jeffersonville, Indiana  
Scott AFB, Illinois  
Radcliff, Kentucky  
Et. Knox, Kentucky  
Belleville, Illinois  
Louisville, Kentucky  
Louisville, Kentucky  
Louisville, Kentucky  
Upton, Kentucky  
Trenton, Illinois  
Radcliff, Kentucky  
Et. Knox, Kentucky  
Louisville, Kentucky  
Louisville, Kentucky  
Highland, Illinois  
Belleville, Illinois  
Bradenburg, Kentucky  
Louisville, Kentucky  
Vine Grove, Kentucky  
Valley Station, Kentucky  
Collinsville, Illinois

Business Administration  
Business Administration  
Business Administration  
Business Administration  
Business Administration  
Management  
Business Administration  
Business Administration  
Accounting & Business Administration  
Business Administration  
Business Administration  
Business Administration  
Business Administration  
Business Administration  
Business Administration  
Business Administration  
Business Administration  
Business Administration  
Business Administration  
Business Administration  
Business Administration  
Business Administration  
Business Administration  
Business Administration  
Accounting





## McKendree College Choir

### Soprano:

Nancy Alexander  
Diana Davies  
Michelle LePere  
Gina Watson

### Alto:

Sonnie Botwinski  
Linda Carriker  
Ellen Conner  
Carol Guth  
Vivian Kloke  
Dawn Miesner  
Abby Miller  
Samantha Newcomb  
Debbie Ozier  
Kim Saunders  
Patricia Stamps  
Kim Wilhelm

### Tenor:

Scott Clements  
Kevin Edwards  
Jerry Ellis  
Keith Sharringhausen

### Bass:

Jeff Campbell  
Michael Clark  
Jeff Cote  
Jeff Edwards  
Steve Frisse  
Darren Laske  
Donald Meeks  
Terry Neff  
Jeff Noblin  
Kevin Shear  
Dave Woodul

Betsy Hankla, Accompanist  
Mark Gifford, Director

### BACHELOR OF SCIENCE IN NURSING DEGREE

Barbara J. Cochran	Belleville, Illinois	Nursing
Kathleen Patricia Collins	Belleville, Illinois	Nursing
Renee Janelle Kidd-Marshall	Carterville, Illinois	Nursing
Captain Richard J. Knecht, Jr.	Belleville, Illinois	Nursing
Sherrrie Lynn Knecht	Belleville, Illinois	Nursing
Cynthia Lisa McNeill	Carterville, Illinois	Nursing
Jeanne R. Meyer	Highland, Illinois	Nursing
Erime A. Pooler	Scott AFB, Illinois	Nursing & Psychology
Ruth Eileen Robinson	Marion, Illinois	Nursing
Roxanna Joyce Simmons	O'Fallon, Illinois	Nursing
Bonita K. Sprinkle	O'Fallon, Illinois	Nursing
Bernice Williams	O'Fallon, Illinois	Nursing

### COMMENCEMENT MARSHAL

Mr. James Drake, Associate Professor of Art

### STUDENT MARSHALS

Jack Unruh Lisa Wilson

### USHERS

Bonnie Droste Jane Lois Regensberger  
Karen Hecker Kim Wilhelm

### FLAGBEARERS

Charles Farris Christy Orr

### ALUMNI REUNION LUNCHEON

Ames Hall, 12:30 p.m. Today

### ART EXHIBIT

1:00 - 5:00

by McKendree students of Professors Drake and Ottinger  
now in Holman Library





## Academic Dress

The attire worn by the candidates for degrees, the faculty, the administration, and others on the occasion of this Commencement has its roots in medieval times. The academic dress has evolved through a long tradition, going back to the medieval universities of Paris, Bologna, Oxford, and Cambridge.

The precise beginnings of the several parts of the academic regalia are hard to determine. Nonetheless, since the medieval students enjoyed the status of clerics during their university years, it has been concluded that their attire found its inspiration in the clerical dress of medieval times. It appears that the gown may be an adaptation of the robe of their friar or priest, the hood of the friar's cowl, and the mortarboard cap of today recalls the skull cap of times when tonsured heads needed protection against the drafty classrooms of medieval times.

When McKendree College was in her seventh decade of existence, academic attire first began to appear in the 1890's in the United States. Its use has now become common for college and university functions and its pattern highly uniform.

**THE GOWN.** There are three gowns: the bachelor's, master's and doctor's. The bachelor's is a yoked, closed-front garment, with long pointed sleeves. The present master's has long, closed sleeves slit just above the elbow permitting the forearms to protrude. The doctoral gown has full, bell-shaped sleeves. The gown of the doctor is trimmed with velvet panels running down the front and three velvet bars on each sleeve. Black is acceptable trimming for all gowns of the doctor; however, the color of the panels and sleeves may be varied, indicating doctorate held.

**THE HOOD.** The hood was seemingly first worn over the head and attached to the gown. When the skull cap was introduced, the hood was retained but detached. Today it is worn around the neck, draped over the shoulders, and hangs down the back of the gown. Each degree (bachelor, master, doctor) has its special hood, which varies in length, and, in case of the doctor's, in pattern.

The colors with which the hood is lined are those of the institution which granted the degree. McKendree (observe the hood of the honorary degree being granted), for example, is known for the white chevrons on a background of purple. The colored velvet binding on the hood, in different widths for bachelor, master, doctor, may suggest the degree or the major area of study represented by the degree.

**THE CAP.** The mortarboard has become the generally accepted headdress in the United States institutions of higher learning, whereas many European institutions still retain their own distinctive style of cap. The doctor may wear the gold tassel on his mortarboard. On the other two (master, bachelor) black is perhaps more common, however, the color is often varied.



### EXECUTIVE COMMITTEE of the ALUMNI ASSOCIATION

#### PRESIDENT

\*James Forrler '65 . . . . . (618) 277-3571

#### VICE-PRESIDENTS

Joe Grimoldi '77 . . . . . (314) 353-3989

Eddie Hall '81 . . . . . (314) 867-5525

#### SECRETARY/TREASURER

Alayna Davies-Smith '80. . . . . (314) 771-8077

Barney Barnes '52 . . . . . (618) 233-0735

\*Robert Dannenbrink '46 . (713) 241-5570

Terry Davinroy '83. . . . . (618) 476-1801

\*Mike Gauble '66 . . . . . (314) 567-1198

Kirk Hinson '78 . . . . . (314) 776-3625

Dave Long '83 . . . . . (618) 537-4481

Sandy McGehee '82 . . . . . (618) 633-2579

Terry McKean '66 . . . . . (618) 234-7003

Karla Morris '76 . . . . . (314) 895-4664

Jane Weingartner . . . . . (618) 537-4481

**\*McKendree College Board of Trustees  
appointments**



# INDEX

Abel, Steven: Scott A.F.B., IL; JR; CSI  
Achs, Douglas E.: Louisville, KY; SR; BUS  
Adams, Barbara: Belleville, IL; FR; CSI  
Adams, Lemuel: Louisville, KY; JR; BUS  
Adams, Mary Ann: Alton, IL; FR; NSG  
Adams, Michael: Belleville, IL; SO; CSI  
Adams, Stephen, E.: Ft. Knox, KY; JR; BUS  
Adams, Steven: E. Alton, IL; FR; BUS  
Adkins, Edward Albert: Fort Knox, KY; SO; BUS  
Agan, Diane Wallace: Belleville, IL; SR; BUS  
Agnew, Delida A.: Radcliff, KY; FR; BUS  
Agnew, Raymond E.: Radcliffe, KY; FR; BUS  
Ahlers, Karen: Granite City, IL; JR; NSG  
Albers, Ardell D.: Lebanon, IL; FR; CSI  
Alexander, Nancy: Gillespie, IL; FR; MET  
Allen, Joseph Norman: Louisville, KY; SR; BUS  
Allen, Robert: Scott A.F.B., IL; SR; CSI  
Althoff, Jonathon: Golconda, IL; SO; REL  
Alwardt, Karen: Collinsville, IL; FR; NSG  
Anderson Jr., Russell: Louisville, KY; SR; BUS  
Anderson, Joseph A.: Fort Knox, KY; SO; BUS  
Andrews, Lloyd: Edgemont, IL; JR; GLA  
Andricks, Carol June: Red Bud, IL; JR; ART  
Andricks, Harold H.: Red Bud, IL; SR; REL  
Angst, James A.: Fort Knox, KY; JR; BUS  
Armstrong, Robert E.: Fort Knox, KY; JR; BUS  
Arnold, Ty: Highland, IL; FR; GLA  
Arter, Helen: Breese, IL; SO; ELE  
Arterburn, Andrew: Belleville, IL; JR; MET  
Atchison, Carolyn: O'Fallon, IL; FR; ACC  
Atkinson, James M.: Radcliff, KY; SO; BUS  
Atkinson, Melissa: Trenton, IL; SO; MKT  
Atkinson, Ronald L.: Hodgenville, KY; JR; BUS  
Atwood, Jeffrey: Ashland, IL; SO; CRJ  
Augustine, Kenneth: Mascoutah, IL; JR; NSG  
Baahmann, Nancy: Godfrey, IL; JR; NSG  
Baekues, Angela: Belleville, IL; FR; SPC  
Bailey, Linda Marie: Mascoutah, IL; SR; BUS  
Bailor, Jeannette Grace: O'Fallon, IL; SR; MKT  
Baldwin, Charles: Belleville, IL; FR; CSI  
Baley, Henry: Belleville, IL; FR; CSI  
Ballantini, Arthur: Centralia, IL; SO; PAD  
Bargetzi, David: Highland, IL; FR; CSI  
Barker, Diane: Lebanon, IL; SR; SPE  
Barnard, Shar'ron: O'Fallon, IL; JR; NSG  
Barr, Michele: Highland, IL; FR; PSI  
Barrow, Harry M.: Radcliff, KY; SR; BUS  
Barth, Richard: Highland, IL; JR; MTH  
Barton, Brian: Belleville, IL; SR; ACC  
Basham, Martha Rose: Muldraugh, KY; SR; BUS  
Bates, Angela: Mascoutah, IL; FR; GLA  
Batson, John Barry: Chicago, IL; FR; BUS  
Baumgardner, Richard L.: Ft. Knox, KY; SO; BUS  
Bean, Angela G.: Belleville, IL; FR; BUS  
Bean, Gregory: Belleville, IL; SO; CRJ  
Beard, Harley E.: Radcliff, KY; SR; BUS  
Beckmann, Sheila: Germantown, IL; FR; CSI  
Bell, Danny: Scott A.F.B., IL; SP; NOD  
Bender, Mary Lea: Edwardsville, IL; FR; GLA  
Bendly, Phillip R.: Louisville, KY; SO; BUS  
Bergmann, Gregory F.: Belleville, IL; SR; GLA  
Berry, Martha Ann: Belleville, IL; SR; NSG  
Berry, William A.: Lebanon, IL; JR; BUS  
Best, Myra Ann: Lebanon, IL; JR; ENG  
Bethard, Debra: Mt. Vernon, IL; FR; BIO  
Bevirt, Lois Jean: Belleville, IL; JR; GLA  
Bien, Jacki L.: Belleville, IL; FR; BUS  
Biggs, Bonita: Lebanon, IL; SR; CRJ  
Billhartz, Julia Marie: Breese, IL; JR; BUS  
Billhartz, Scott: New Baden, IL; SR; BUS  
Bilyeu, Donna S.: Collinsville, IL; FR; GLA  
Birk, Patricia: Red Bud, IL; JR; NSG  
Black, Roy E.: Fort Knox, KY; SR; BUS  
Blair, Jay C.: Trenton, IL; JR; BIO  
Blakely, Barbara: Scott A.F.B., IL; SO; BUS  
Blecha, Joan: O'Fallon, IL; FR; ACC  
Blecha, Teresa: O'Fallon, IL; SO; CRJ  
Blizzard Jr., Gardner W.: Vine Grove, KY; SO; BUS  
Blowers, Charles J.: Belleville, IL; SR; BUS  
Bobarsky, Joseph: Scott A.F.B., IL; JR; CSI  
Boeschen, David: Belleville, IL; SO; BUS  
Bolden, Terry W.: Fort Knox, KY; JR; BUS  
Boman, Karen: Belleville, IL; FR; CSI

Bond, Dana: O'Fallon, IL; JR; NSG  
Botwinski, Sondra: Herrin, IL; SO; MKT  
Boudreaux, Frank: Belleville, IL; SR; CSI  
Bower, Marjorie: Scott A.F.B., IL; JR; NSG  
Boyd, Carla Ann: Carlyle, IL; SR; NSG  
Boyd, Nancy: Sparta, IL; SR; NSG  
Bradfute, Edward: O'Fallon, IL; SR; MTH  
Branch, Tyrone: Madison, IL; SO; BIO  
Brandell, Renee: Scott A.F.B., IL; FR; BUS  
Branson, Rebecca: E. Carondelet, IL; SO; CED  
Bray, Edward: Fairview Hgts., IL; JR; CSI  
Bremer, Carol A.: Metropolis, IL; SO; ACC  
Brewington, Vincent T.: Philadelphia, PA; SO; MGT  
Brian, Stephen R.: Shepherdsville, KY; SR; BUS  
Brock, James C.: Fairfield, IL; SO; GLA  
Brock, Ronald E.: Fairview Hgts., IL; SR; MGT  
Brown, Fred: E. St. Louis, IL; JR; MKT  
Bruckert, Denise D.: Bunker Hill, IL; JR; BUS  
Brueggemann, Charles: Trenton, IL; FR; ACC  
Bryan, Kennedy: Belleville, IL; SP; NOD  
Buckles, Linda A.: Elizabethtown, KY; SR; BUS  
Bullock, Kathleen: Carlyle, IL; SO; PED  
Bullock, Roy: Scott A.F.B., IL; SP; NOD  
Burney, James E.: Radcliff, KY; SR; BUS  
Burns, Darrell: Ft. Knox, KY; FR; BUS  
Butler, John: Belleville, IL; JR; HIS  
Butler, Roger L.: Denison, TX; FR; GLA  
Butler, Willie M.: Louisville, KY; SO; BUS  
Cain, Lisa: O'Fallon, IL; JR; SPC  
Caldwell, Bettina: Nashville, IL; FR; GLA  
Caldwell, Cindy Sue: Christopher, IL; SR; MTH  
Caldwell, Jimmy L.: Ft. Knox, KY; SO; BUS  
Caldwell, Regina: Nashville, IL; FR; CSI  
Campbell, Jeff R.: Marion, IL; JR; MET  
Campbell, William F.: Radcliff, KY; JR; BUS  
Campellone, John T.: Scott A.F.B., IL; JR; BUS  
Campo, Jacquelyn: Ft. Knox, KY; FR; BUS  
Care, Sandra: West Frankfort, IL; SR; NSG  
Carl, Amy: Belleville, IL; SR; CSI  
Carmon, Yvette: Scott A.F.B., IL; SO; BUS  
Carpenter, Robin: O'Fallon, IL; SR; ACC  
Carrico, Joseph D.: Louisville, KY; JR; BUS  
Carter, Sharon E.: Louisville, KY; SR; BUS  
Cartwright, William O.: Ft. Knox, KY; FR; BUS  
Carty, John: Plainfield, VT; SR; BUS  
Casey, Kathleen: Red Bud, IL; FR; NSG  
Cassatt, William: Addeville, IL; SO; CSI  
Castillo, Ramon M.: FR; BUS  
Causey, Christina: Scott A.F.B., IL; FR; CSI  
Causey, Judith Renee: Louisville, KY; SR; BUS  
Chaffin, Damon: Highland, IL; SO; GLA  
Champion Jr., Roy: Belleville, IL; CSI  
Chauhan, Chitra: Belleville, IL; SO; ACC  
Chestney, Carolyn S.: Alton, IL; JR; NSG  
Chiapulis, Teresa: O'Fallon, IL; SO; ACC  
Chism, William Elliott: FR; BUS  
Christ, Nancy M.: Belleville, IL; SR; BUS  
Clardy, Hazel Virginia: FR; BUS  
Clark, Elizabeth A.: Alton, IL; JR; NSG  
Clark, Gloria: Belleville, IL; FR; CRJ  
Clark, Michael: Robinson, IL; JR; REL  
Clark, William: O'Fallon, IL; SP; NOD  
Clarke, John: Belleville, IL; SO; BUS  
Clay, Rhonda Marie: Louisville, KY; JR; BUS  
Clement, Michelle: Godfrey, IL; JR; NSG  
Clements, Scott: El Paso, IL; SO; ENG  
Close, Kurt: Scott A.F.B., IL; FR; BUS  
Coble, Brenda: Fairfield, IL; SR; ELE  
Cochran, Barbara Jones: Belleville, IL; SR; NSG  
Colbert, Sandra: Mascoutah, IL; JR; PSY  
Collins, Kathleen: Belleville, IL; JR; NSG  
Comley, Michael: Fairview Hgts., IL; SO; PED  
Conley, Michael: Trenton, IL; SO; MKT  
Conner, Ellen: Belleville, IL; FR; HIS  
Conner, Kenneth: Jeffersonville, IN; SR; BUS  
Connors, Sandra Sue: Louisville, KY; FR; BUS  
Conrad, Paul V.: Cold Springs, MR; SR; CHB  
Convers, Juan M.: Fort Knox, KY; JR; BUS  
Coop, Mary Kathleen: Evansville, IL; FR; NSG  
Cooperman, Andrew M.: Cahokia, IL; SO; ITR  
Coplen, Kenneth: Belleville, IL; FR; GLA  
Cordes, Mark: Belleville, IL; FR; ART  
Corey, Arlicia Marie: Radcliff, KY; SO; BUS  
Cornell, Mary: Fairview Hgts., IL; JR; ACC  
Cornell, William: Scott A.F.B., IL; SO; BUS  
Corser, Jane: Belleville, IL; SR; CSI  
Cosner, Angela: Ashland, IL; SO; PED  
Cote, Jeff: Chelbanse, IL; FR; MTH  
Courtright, Randy: Fairfield, IL; SO; ACC  
Cousin, Harold: Ft. Knox, KY; SO; BUS

Cowan, Nancy: Chester, IL; SO; MET  
Cox, Steven: Belleville, IL; FR; MGT  
Craddock, Wanda B.: FR; BUS  
Crane, Ellis E.: Ft. Knox, KY; FR; BUS  
Crank, Joseph: Scott A.F.B., IL; SO; CSI  
Craven, Anna Lalau: FR; BUS  
Crawford, Kenneth: Scott A.F.B., IL; FR; CSI  
Crum, David: Scott A.F.B., IL; FR; GLA  
Crumley, Lisa L.: Mascoutah, IL; JR; BUS  
Crunk, Larry L.: New Baden, IL; JR; BUS  
Cruse, David R.: Hodgenville, KY; SO; BUS  
Cueto, David: Troy, IL; JR; PSI  
Cummins, Thomas Lee: Louisville, KY; JR; BUS  
Curlow, Susan Cooper: Alton, IL; ST; NSG  
Curten, Lisa G.: Evansville, IL; SR; ELE  
Curtis, Paul D.: Louisville, KY; SR; BUS  
Cwiak, Richard S.: Louisville, KY; JR; BUS  
Daly, Ismay: Scott A.F.B., IL; SO; BIO  
Daniell, Shawn E.: Radcliff, KY; SR; FR; BUS  
Dauphin, James: Belleville, IL; SR; CRJ  
Davidson, Mark J.: O'Fallon, IL; FR; BUS  
Davies, Diana L.: Belleville, IL; FR; PSY  
Davis, Barbara J.: Hamel, IL; JR; ACC  
Davis, Diane E.: Cahokia, IL; SR; PSY  
Davis, John William: Belleville, IL; JR; BUS  
Davis, Kimberly: Collinsville, IL; FR; ACC  
Davis, Richard: Berkeley, MO; JR; BUS  
De Bourge, Glenda: Belleville, IL; JR; BIO  
De Frates, Lanna Kay: Belleville, IL; SR; PED  
De Leon, Eligio S.: Radcliff, KY; SO; BUS  
De Voto, John: Chesterfield, MO; FR; BUS  
Dean, Esther Denise: Muldraugh, KY; SO; BUS  
Dempsey, John: O'Fallon, IL; FR; SPE  
Derickson, Todd: O'Fallon, IL; SO; PSI  
Derrick, Daren: Mascoutah, IL; FR; CSI  
Dethrow, Jane: O'Fallon, IL; SR; NSG  
Detmer, Connie: Belleville, IL; JR; NSG  
Dexter Jr., John E.: Scott A.F.B., IL; SR; ACC  
Di Martino, John: Lebanon, IL; FR; REL  
Diaz, Jorge L.: Fort Knox, KY; SO; BUS  
Dickens, Leslie M.: Elizabethtown, KY; SR; BUS  
Diehl, Jo A.: Belleville, IL; FR; BIO  
Dillenberger, Dave: Waterloo, IL; JR; BUS  
Dilley, Stephen: Trenton, IL; FR; CSI  
Dintelman, Dee Anna: Nashville, IL; FR; MET  
Distler, Barbara J.: O'Fallon, IL; JR; BUS  
Docherty, Thomas: Scott A.F.B., IL; SR; CSI  
Dodd, Sandra J.: Murphysboro, IL; JR; NSG  
Dolan, Jeffrey: Scott A.F.B., IL; FR; CSI  
Donahue, Barney: Fairview Hgts., IL; SP; NOD  
Donnelly, Mary K.: O'Fallon, IL; FR; CSI  
Donour, Nancy: Belleville, IL; SR; BUS  
Donovan, Elizabeth: Belleville, IL; JR; ELE  
Dorsey, Willie: Scott A.F.B., IL; SR; BUS  
Dossier, Jeff N.: Belleville, IL; FR; BUS  
Dotson, Paul Grant: Scott A.F.B., IL; SR; BUS  
Dowd, Kellie: New Baden, IL; FR; CRJ  
Downer, Patricia A.: East Alton, IL; SR; NSG  
Downing, Wynette: Red Bud, IL; JR; NSG  
Downs, William Earl: Elizabethtown, KY; FR; BUS  
Doyle, Elmer James: Rineyville, KY; FR; BUS  
Drake, Marceadas: Marine, IL; SP; NOD  
Droste, Bonita J.: Godfrey, IL; JR; PED  
Du Bois, Gregory: Fairmont, IL; FR; BUS  
Dugan, Donald A.: FR; BUS  
Dunda, Mathew: O'Fallon, IL; SR; CSI  
Dunlop, Van: Dallas, TX; JR; BUS  
Dyer, Lori Jean: Fort Knox, KY; FR; BUS  
Dyer, Susan K.: Radcliff, KY; JR; BUS  
Earl, Marshall Eugene: Salem, IL; SR; CRJ  
Eberhart, Esther: Wood River, IL; FR; NSG  
Ebersohl, La Shell: Steelville, IL; FR; MKT  
Eckstrom, Christine E.: Radcliff, KY; FR; BUS  
Edelmann, Vicki S.: Belleville, IL; FR; GLA  
Edwards, Jeffrey W.: Scheller, IL; SO; PED  
Edwards, Kevin: Scheller, IL; FR; GLA  
Edwards, Melody Lynn: Belleville, IL; JR; MTH  
Flam, Carol: Sparta, IL; JR; NSG  
Elbe, Kevin Lee: Belleville, IL; JR; BUS  
Eley, Murl David: Radcliff, KY; SO; BUS  
Ellis, Bonnie: Waterloo, IL; JR; NSG  
Ellis, Jerry: Fairfield, IL; SO; REL  
Ellis, Robin: Highland, IL; SO; PED  
Ellis, Sally J.: Bethalto, IL; JR; NSG  
Ellison, Elizabeth M.: Mascoutah, IL; FR; BUS  
Elmore, Samuel: Mason City, IL; SR; MGT  
Emling, Adam: Du Quoin, IL; SO; ELE  
Empie, Diane: Scott A.F.B., IL; FR; GLA  
Erversy, Leonard: Troy, IL; FR; REL  
Evans, Frank: Bolingbrook, IL; SR; PED

Fahey, Kathleen: Red Bud, IL; NSG  
Faulga, Mary S.: Shelbyville, KY; SP; SPE  
Farmer, William J.: Belleville, IL; JR; BIO  
Farris, Jerry: Ridgway, IL; SR; PFD  
Featherstone, Lisa Ann: Vine Grove, KY; FR; BUS  
Feder, Mary Jo: Belleville, IL; JR; GLA  
Fehrenz, Warren: Columbia, IL; SO; PFD  
Fehrmann, Beverly Hill: Bartelso, IL; JR; ELE  
Fellner, Susan: Belleville, IL; JR; ACC  
Ferguson, Scott: Scott A.F.B., IL; FR; CSI  
Ferrario, Michael: Belleville, IL; SP; NOD  
Ferry, Vernon E.: Carondelet, IL; FR; PED  
Fields, Janice W.: Breese, IL; SR; NSG  
Fietnam, Nancy: Belleville, IL; SR; ELE  
Findley, Rudy R.: Fort Knox, KY; SR; BUS  
Finley, Michael H.: Louisville, KY; FR; BUS  
Finnegan, Patrick: Scott A.F.B., IL; SO; GLA  
Fisher, Donna: Granite City, IL; JR; NSG  
Fisher, Jamie: Fairview Hgts., IL; SO; BIO  
Flowers, Jan L.: Belleville, IL; SR; NSG  
Followell, Lynn M.: Marion, IL; SR; NSG  
Fontenot, Carolyn Jones: Altus, OK; SR; NSG  
Fonville, Norvis: Ft. Knox, KY; SO; BUS  
Foppe, David Keith: Radcliff, KY; JR; Bus  
Ford, Charles: Valmeyer, IL; SO; GLA  
Ford, John W.: Radcliff, KY; JR; BUS  
Forrester, Sharon: Bethalto, IL; JR; NSG  
Forsee, Robert: Scott A.F.B., IL; CSI  
Fosdick, Robert: Scott A.F.B., IL; SP; NOD  
Fournie, Eve: Belleville, IL; JR; NSG  
Fox, Rita: Belleville, IL; JR; BUS  
Francis, Morris: Belleville, IL; SP; SPE  
Francisco, Juan A.: Radcliff, KY; FR; BUS  
Franco, Anthony: Scott A.F.B., IL; FR; BUS  
Franke, Michael: New Baden, IL; FR; CSI  
Franklin, Craig L.: Collinsville, IL; SR; CHB  
Fraser, Morrie: Gillespie, IL; SO; ACC  
Fremming, Jackie Lou: Belleville, IL; JR; NSG  
Fricke, Susan: Edwardsville, IL; FR; ENG  
Friederich, Ethel Janice: Lebanon, IL; SR; NSG  
Frisse, Steven: Edwardsville, IL; FR; GLA  
Fritsch, Catherine Lynn: O'Fallon, IL; FR; BUS  
Frolker, Donald Joseph: Belleville, IL; SR; BUS  
Fromm, Ellen: O'Fallon, IL; SR; NSG  
Fulkerson, Karen Y.: Louisville, KY; FR; BUS  
Furman, Ola: Belleville, IL; SP; SPE  
Furmanek, Mary: Belleville, IL; SR; MGT  
Furtkamp, Darryl B.: Lebanon, IL; SR; ART  
Gabler, Scott P.: New Baden, IL; JR; GLA  
Gabriel, Sandra: Granite City, IL; SO; NSG  
Gall, George F.: Scott A.F.B., IL; SR; MGT  
Gammage, Jennifer: Belleville, IL; FR; ENG  
Ganaway Jr., Luis L.: Jeffersville, TN; SO; BUS  
Gangwisch, Gloria: Lebanon, IL; SO; CSI  
Garcia, David Pedro: Fort Knox, KY; SO; BUS  
Garcia, Wilfredo: FR; BUS  
Garmon, Geraldine: Belleville, IL; JR; BUS  
Garnett, Dolores A.: Louisville, KY; SO; BUS  
Gay, Gary: Belleville, IL; SR; CSI  
Gazaway, Denise R.: Louisville, KY; JR; BUS  
Gentry, Terri: Sparta, IL; FR; PED  
Gherardini, Angela: Hoffman, IL; JR; GLA  
Gilchrist, Ronald: Lebanon, IL; FR; CSI  
Gilmer, Patricia: Belleville, IL; JR; BUS  
Gitkov, Ellen C.: Opdyke, IL; SR; NSG  
Giver Sr., David Peter: Ft. Knox, KY; SO; BUS  
Glanzner, Barbara: Trenton, IL; SP; SPE  
Glanzner, Sandra: Trenton, IL; SP; SPE  
Glenn, John: E. St. Louis, IL; SO; CRJ  
Glynn, Jerome: Plattville, WI; SO; CRJ  
Goestenkors, Pam: Aviston, IL; FR; GLA  
Goins, Penny: Scott A.F.B., IL; SO; ENG  
Goldey, Laura M.: Belleville, IL; FR; BIO  
Gomez, Anselmo: O'Fallon, IL; FR; BUS  
Gonzalez Jr., Juan D.: Ft. Knox, KY; SO; BUS  
Goscinski, Jo Ann: Belleville, IL; FR; BUS  
Grabner, Mary M.: Alton, IL; JR; ELE  
Graham, Ada M.: Ft. Knox, KY; FR; BUS  
Gramates, Elizabeth: Alton, IL; JR; NSG  
Gray, Pamela: Belleville, IL; SR; NSG  
Greasley, Garth: Scott A.F.B., IL; CSI  
Gregory, Johnny B.: Fort Knox, KY; FR; BUS  
Grenia, Kelly: Belleville, IL; FR; PSI  
Grider, Grace: Fairview Hgts., IL; SR; NSG  
Griffin, Bonita: Pinckneyville, IL; SR; NSG  
Griffin, Russell J.: Fort Knox, KY; FR; BUS  
Griffith, Denise Kay: W. Frankfort, IL; SR; NSG  
Grimming, Karen: Belleville, IL; JR; NSG  
Guebert, Janice I.: Sparta, IL; FR; BUS  
Guithues, Robert A.: O'Fallon, IL; SO; BUS

Guth, Carol A. Flanagan, IL; FR; MTH  
 Haag, Dana; Breese, IL; FR; GLA  
 Habanek, Bruce S.; Collinsville, IL; JR; CRJ  
 Habbe, Peter; St. Jacob, IL; SO; GLA  
 Haberer, Beth; Belleville, IL; JR; MET  
 Hadley, Mari; Cairo, IL; SO; ACC  
 Haida, Neil A.; Belleville, IL; JR; ACC  
 Haines, David; Scott A.F.B., IL; FR; CSI  
 Hale, Robert W.; Crossville, IL; SR; BIO  
 Hall, Elizabeth K.; Murphysboro, IL; SR; NSG  
 Hall, Kay; E. St. Louis, IL; SR; CRJ  
 Hall, Lisa; O'Fallon, IL; FR; BIO  
 Hall, Peggy C.; Jerseyville, IL; SR; NSG  
 Hall, Ralph Eric; Mascoutah, IL; SR; ACC  
 Hallam, Kelvin; Fairfield, IL; SO; HIS  
 Hamilton, Elaine; Lovejoy, IL; FR; BUS  
 Hamilton, Loretta; Lovejoy, IL; SO; BIO  
 Haney, Catherine; Centralia, IL; FR; ELE  
 Hankla, Betsy Leigh; Pinckneyville, IL; SO; MET  
 Harbaugh, Patty; New Athens, IL; JR; NSG  
 Hardesty, Marvin Leo; Big Clifty, KY; FR; BUS  
 Harkins Jr., William H.; Louisville, KY; JR; BUS  
 Harness, Steven L.; Radcliff, KY; JR; BUS  
 Haro, John; Scott A.F.B., IL; SO; CSI  
 Harper, Joseph; Belleville, IL; JR; BUS  
 Harper, Karen M.; Vienna, IL; SR; PED  
 Harper, Scott; Bonnie, IL; FR; BUS  
 Harrell, David Alan; Fort Knox, KY; JR; BUS  
 Harrison, Clara; Freeburg, IL; JR; CRJ  
 Hart, Howard; O'Fallon, IL; FR; CSI  
 Harter, David; Mascoutah, IL; SP; SPE  
 Hartnagel, Maureen; Edwardsville, IL; ELE  
 Haukapp, Brent R.; Summerfield, IL; FR; GLA  
 Hausmann, Susan L.; Belleville, IL; FR; CSI  
 Haver, Donnard E.; Belleville, IL; SR; GLA  
 Hawkins, Michelle V.; E. St. Louis, IL; SR; SSC  
 Haycox, Hansel Lee; Radcliff, KY; SR; BUS  
 Hayden, Keith E.; Caseyville, IL; FR; BUS  
 Hayes, Naomi; Kell, IL; JR; NSG  
 Haynes, Harvey; Shipman, IL; SR; CED  
 Heath, Charles E.; Fort Knox, KY; JR; BUS  
 Heaton, Angie S.; Belleville, IL; SO; ACC  
 Hechenberger, Teresa A.; Belleville, IL; SR; ACC  
 Hecker, Karen S.; Bethalto, IL; SO; BIO  
 Heern, Terry; Centralia, IL; JR; HIS  
 Heidel, Karyn G.; Red Bud, IL; SR; BUS  
 Heinen, Roger; Belleville, IL; JR; MGT  
 Hellmann, Michael; Belleville, IL; SR; ACC  
 Hellman, Patrick R.; Belleville, IL; SR; BUS  
 Henley, Perry C.; Scott A.F.B., IL; JR; BUS  
 Herman, Jennifer F.; Granite City, IL; JR; ELE  
 Hernton, David; Elizabethtown, KY; FR; BUS  
 Herr, Margaret; Fairview Hts., IL; JR; BUS  
 Herrick, Susan; Scott A.F.B., IL; FR; ELE  
 Hess, Daniel; Belleville, IL; FR; CSI  
 Hickam, Tracy; Granite City, IL; SO; GLA  
 Higgins, Jeff P.; Keyesport, IL; MTH  
 Higgins, Lisa Marie; Keyesport, IL; SO; MKT  
 Hilderbrand, Amy; Tilden, IL; FR; ART  
 Hill, Bessie Lee; Louisville, KY; SR; BUS  
 Hill, Dale; Belleville, IL; SR; ACC  
 Hill, James; Fort Knox, KY; JR; BUS  
 Hill, John; Cahokia, IL; SO; ACC  
 Hines, Marilyn; Fairview Hgts., IL; SR; NSG  
 Hinman, Peggy L.; Sandoval, IL; JR; ACC  
 Hite, Consuela L.; Fort Knox, KY; SO; BUS  
 Hobbs, Stephen; New Baden, IL; SO; BUS  
 Hofeditz, Thelma; Fort Knox, KY; SO; BUS  
 Hoff, Ronald; Belleville, IL; FR; CSI  
 Hoffarth, Colette Jane; Belleville, IL; SR; NSG  
 Hoffman, Donald; O'Fallon, IL; SP; SPE  
 Holland, Jackie Lee; Fort Knox, KY; SR; BUS  
 Holmberg II, M.D.; O'Fallon, IL; JR; HIS  
 Holzinger, Connie; Highland, IL; SO; BUS  
 Hooek, Laurie; Millstadt, IL; JR; ACC  
 Hooper, Doris J.; Louisville, KY; SO; BUS  
 Hopcus, Edmund; Belleville, IL; JR; BUS  
 Hornung, Jeffrey; Scott A.F.B., IL; JR; CSI  
 Houloose, Leonard; Belleville, IL; SO; BUS  
 House, Robert; Scott A.F.B., IL; SR; NSG  
 Howard, Douglas E.; Louisville, KY; JR; BUS  
 Howard, Emery; Scott A.F.B., IL; SR; CSI  
 Howell, Helen L.; Lebanon, IL; SR; ELE  
 Howell, Mark William; Belleville, IL; JR; CED  
 Hrdlicka, Michael; O'Fallon, IL; SP; NOD  
 Hubbs, Mark; Millstadt, IL; GLA  
 Huckleberry, Michael; Belleville, IL; SP; NOD  
 Hudkins, Frances A.; Shepardsville, KY; FR; BUS  
 Hudkins, Wilson O.; Shepardsville, KY; SO; BUS  
 Hughes, Barbara A.; Belleville, IL; SR; NSG  
 Hunsinger, Karyn; Benton, IL; FR; BUS  
 Hursey, John; Scott A.F.B., IL; JR; CSI  
 Husmann, Robert James; Breese, IL; SO; BIO  
 Irizarry, Raymond; Fort Knox, KY; SR; BUS  
 Ivanko, Joseph; Belleville, IL; SR; ACC  
 Ives, Linda D.; New Baden, IL; SR; BUS  
 Jackson, Felicia; E. St. Louis, IL; FR; BUS  
 Jackson, Stacy; Ridge Farm, IL; FR; PED  
 Jankowski, John J.; Lebanon, IL; SR; BUS  
 Jansen, Marvin V.; Belleville, IL; SR; ACC  
 Jansen, Mary; Aviston, IL; SR; ELE  
 Jaramillo, Debra G.; Radcliff, KY; SO; BUS  
 Jarrett, Clark; Belleville, IL; SP; NOD  
 Jarvis, Charles; Smithton, IL; FR; GLA  
 Jaworski, Linda; Belleville, IL; FR; BIO  
 Jefferson, Peter A.; Belleville, IL; SR; NSG  
 Jeffreys, Florence; Red Bud, IL; NSG  
 Jemison, Howard L.; Radcliff, KY; SO; BUS  
 Jensen, Eric D.; Vine Grove, KY; FR; BUS  
 John, Noel; Scott A.F.B., IL; SP; SPE  
 Johnsen, Clayton; O'Fallon, IL; JR; BUS  
 Johnson, Janice; Scott A.F.B., IL; FR; ELE  
 Johnson, Laura E.; Trenton, IL; JR; NSG  
 Jondro, Ruth Ellen; Carlyle, IL; SR; NSG  
 Jones, Clifford; Belleville, IL; SP; NOD  
 Jones, Glenda A.; FR; BUS  
 Jones, Gloria; Belleville, IL; JR; NSG  
 Jones, Janice; O'Fallon, IL; FR; CSI  
 Jones, Jeff R.; University City, MO; JR; ART  
 Jones, Johnny D.; Louisville, KY; SR; BUS  
 Jones, Lisa; Trenton, IL; SR; MKT  
 Jones, Marjorie; East St. Louis, IL; NSG  
 Joyner Jr., Theodore; Radcliff, KY; FR; BUS  
 Judd, Morris Gordon; Georgetown, IN; SR; BUS  
 Juenger, Cynthia; O'Fallon, IL; FR; CSI  
 Julius, Kristy; Belleville, IL; BUS  
 Jun, Jayne; Collinsville, IL; SO; NSG  
 Junker, Lori Lynn; Belleville, IL; SO; ELE  
 Justice, Albert F.; Knox, KY; JR; BUS  
 Kaltenbronn, Christopher; Hecker, IL; FR; CSI  
 Kapilla, Mark; Edwardsville, IL; SP; SPE  
 Kassebaum, Marchelle L.; Belleville, IL; SR; ELE  
 Kassing, Doug; Freeburg, IL; FR; CSI  
 Kasten, Daniel A.; O'Fallon, IL; FR; PSI  
 Kearns Jr., Thomas; Lebanon, IL; SR; NSG  
 Keeler, John R.; Fort Knox, KY; JR; BUS  
 Keeley, Ann Marie; Belleville, IL; CSI  
 Keeley, Timothy J.; Belleville, IL; SR; CRJ  
 Kehrer, Sheila; New Baden, IL; FR; BIO  
 Keller, Hiram; O'Fallon, IL; JR; CSI  
 Keller, Patsy Anne; Belleville, IL; SR; NSG  
 Kelling, Jill M.; E. Carondelet, IL; FR; GLA  
 Kidd, Willie; E. St. Louis, IL; GLA  
 Kimmons, Melvin; Louisville, KY; FR; BUS  
 Kingston, Mary Louise; Waterloo, IL; SO; NSG  
 Kingston, Roger; Rankin, IL; SO; GLA  
 Kinney, Avon Gail; FR; BUS  
 Kittel, John; Belleville, IL; SO; BUS  
 Klein, Patricia A.; Mascoutah, IL; FR; BUS  
 Klemp, Carolyn K.; Belleville, IL; SR; MKT  
 Klingelhoef, Barbara; Mascoutah, IL; SO; ACC  
 Klinger, Mark A.; FR; BUS  
 Kloke, Vivian; New Baden, IL; FR; GLA  
 Knecht, Richard J.; Belleville, IL; JR; NSG  
 Knecht, Sherrie L.; Belleville, IL; SR; NSG  
 Knibb, Sandra Lee; Trenton, IL; SO; ACC  
 Knott, Patricia A.; FR; BUS  
 Koczko, Zoltan; Scott A.F.B., IL; FR; CSI  
 Koehler, Joseph; Scott A.F.B., IL; FR; BUS  
 Koeller, Kevin; Marissa, IL; FR; BIO  
 Kohrman, Lisa; Lebanon, IL; FR; PSI  
 Kornegay, Clyde; Belleville, IL; SR; CSI  
 Korte, Daniel; Breese, IL; JR; GLA  
 Korte, Tammy; Highland, IL; FR; ART  
 Kramp, James; Danville, IL; FR; CSI  
 Krampfer, Lesley; St. Libory, IL; FR; GLA  
 Kraus, Mark R.; New Albany, IN; JR; BUS  
 Krueger, William; Salem, IL; SR; MKT  
 Kuecker, Barbara; Troy, IL; FR; BIO  
 Kuykendall, Mont Anthony; New Baden, IL; FR; CSI  
 Kwapis, Chris J.; Belleville, IL; FR; BUS  
 Landers, Gregory; Stanton, IL; SR; BUS  
 Landi, Janice R.; Radcliff, KY; SO; BUS  
 Lane, Janice R.; E. St. Louis, IL; SR; BUS  
 Lane, Elizabeth A.; Belleville, IL; SO; PSY  
 Lappe, Scott; Freeburg, IL; FR; MGT  
 Lappe, Shelly; Freeburg, IL; FR; PSY  
 Larson, Tamara Louise; Alton, IL; SR; NSG  
 Laskowski, Darren M.; Belleville, IL; FR; HIS  
 Latham, Roi; E. St. Louis, IL; FR; BUS

Lattin, David: Scott A.F.B., IL; FR; CSI  
 Lauderdale, Alice Jane: Mounds, IL; JR; GLA  
 Lutz, Jamie D.: Troy, IL; SO; PED  
 Lay Jr., Morris David: Fort Knox, KY; JR; BUS  
 Le Pere, Michelle: Belleville, IL; SO; PSI  
 Leach, Quintin: Scott A.F.B., IL; SO; CSI  
 Learned, Melissa L.: Benton, IL; SR; PED  
 Leavell, Alvin: Charlestown, TN; FR; BUS  
 Lebow, Jeffrey M.: Radcliff, KY; SO; BUS  
 Lee, Willett Leighton: Frankfort, KY; SR; BUS  
 Lee, William E.: Radcliff, KY; SR; BUS  
 Leeker, Doug T.: St. Louis, MO; FR; GLA  
 Leemon, Jacquelyn L.: Belleville, IL; JR; IDM  
 Lehman, Imogene: Marissa, IL; FR; NSG  
 Lehr, Lori: New Athens, IL; FR; PED  
 Leiber, Jeffrey: Lebanon, IL; JR; MTH  
 Lemons, Donna J.: Trenton, IL; SO; ACC  
 Leonard, Rhonda: O'Fallon, IL; FR; BIO  
 Leoni, Sue: Belleville, IL; FR; CSI  
 Leopold, Perry: Troy, IL; BUS  
 Lewis Jr., Wilbur: Elyria, OH; SR; PED  
 Lewis, Karen Yvonne: Louisville, KY; JR; BUS  
 Lewis, Paulette: Chicago, IL; FR; CSI  
 Lindlow, Lloyd: FR; BUS  
 Lindsay, David, Lebanon, IL; SP; NOD  
 Lindsay, Jean: Troy, IL; SO; PSI  
 Lines, Henry: Greenwich, CT; SO; SPC  
 Litsey, Ethan: Belleville, IL; FR; MTH  
 Loehring, Claudia: Lebanon, IL; JR; ELE  
 Looker, Peter Joseph: Fort Knox, KY; JR; BUS  
 Lothes, Frances M.: Scott A.F.B., IL; JR; GLA  
 Louie, Howard: Scott A.F.B., IL; FR; CSI  
 Lovett, Daniel: Scott A.F.B., IL; SO; CSI  
 Lowry, Lori: Benton, IL; JR; ENG  
 Lucido, Mark: St. Louis, MO; SO; BUS  
 Luggie, Janet: Belleville, IL; JR; SSC  
 Lutz, Keith: Scott A.F.B., IL; SP; NOD  
 Lutz, Lisa R.: Ft. Knox, KY; FR; BUS  
 Lynch, Lisa: Oakdale, IL; SO; ACC  
 Lynn, James: O'Fallon, IL; SR; CSI  
 Lyon, Lisa G.: O'Fallon, IL; FR; BIO  
 Maffa, Marcus: Scott A.F.B., IL; SO; CSI  
 Mahoney, Jerome C.: Louisville, KY; SO; BUS  
 Malone, Carmen: E. St. Louis, IL; FR; ELE  
 Manigault, Francis: Scott A.F.B., IL; FR; BUS  
 Manis, William Jeff: Upton, KY; JR; BUS  
 Manley, Derek: Fairmont City, IL; FR; CRJ  
 Manning Jr., Ottis Ray: Ft. Knox, KY; FR; BUS  
 Manning, Duane: Mascoutah, IL; JR; BUS  
 Maples, Timothy: Ft. Knox, KY; SO; BUS  
 Margherita, Thomas Edgar: Webster Groves, MO; FR; GLA  
 Marin, John: Scott A.F.B., IL; SR; NSG  
 Maroney, Betty Jo: Salem, IL; FR; ELE  
 Marschel, Wayne: O'Fallon, IL; SR; BUS  
 Marshall, Stuart A.: Louisville, KY; SR; BUS  
 Martin, Kenneth: Scott A.F.B., IL; GLA  
 Martin, Scott H.: Belleville, IL; SR; ACC  
 Martin, William R.: Radcliff, KY; JR; BUS  
 Martz, Jon Martin: Belleville, IL; SR; BUS  
 Mason, Allan: Lebanon, IL; CSI  
 Mathews, Douglas: Scott A.F.B., IL; JR; CSI  
 Maxfield, Connie: Granite City, IL; SO; MET  
 May, Allen: Valmeyer, IL; SO; GLA  
 May, George, C.: Ft. Knox, KY; SO; BUS  
 May, Jennifer: Nashville, IL; SP; SPE  
 May, Ruth Ann: Nashville, IL; SP; SPE  
 McCall, Julie Ann: Belleville, IL; SR; PSY  
 McCaskill, Ronnie D.: Edwardsville, IL; SR; PSI  
 McCoy, Martin G.: Belleville, IL; SR; CRJ  
 McCraw, La Donna: O'Fallon, IL; FR; CSI  
 McDermott, Patrick: Cahokia, IL; SO; BUS  
 McDonald Jr., Albert L.: FR; BUS  
 McFarland, Dave: Belleville, IL; FR; GLA  
 McFarland, Kevin M.: Belleville, IL; FR; GLA  
 McGill, Beth Ann: Louisville, KY; SR; BUS  
 McGill, Shawn W.: Louisville, KY; SO; BUS  
 McGuire, Mark A.: FR; BUS  
 McHenry, Jill: Centralia, IL; JR; ART  
 McIntosh, Elaine Henzell: Belleville, IL; SR; SOC  
 McIntyre, Steven: Scott A.F.B., IL; SR; CSI  
 McKenzie, Djuna: Madison, IL; FR; BUS  
 McKeown, Mark: Belleville, IL; SO; CSI  
 McKinley, Terri Lee: Coulterville, IL; SR; PSY  
 McKinney, Percy Lee: East St. Louis, IL; SR; CRJ  
 McKnight Sr., John W.: Louisville, KY; SR; BUS  
 McLean, Laura Lee: New Douglas, IL; FR; PSI  
 McNamara, Todd M.: O'Fallon, IL; SO; BIO  
 McNeal, Teresa: Scott A.F.B., IL; FR; CSI  
 McNeill, Cynthia: Carterville, IL; JR; NSG  
 McPherson, Michael: Fairview Hts., IL; FR; CRJ

Meddows, David R.: Trenton, IL; SR; BUS  
 Meeks, Donald: Fairfield, IL; JR; REL  
 Meier, Pamela G.: Fort Knox, KY; SO; BUS  
 Menetti, Bonnie: Pocahtontas, IL; SO; ELE  
 Mercado-Cruz, Daniel: Fort Knox, KY; SR; BUS  
 Merrrell, John: Belleville, IL; JR; CSI  
 Merz, David: Columbia, IL; SR; CSI  
 Mettler, Paige: Highland, IL; FR; PSI  
 Meyer, Deborah: Trenton, IL; JR; BUS  
 Meyer, Jeanne: Highland, IL; SR; NSG  
 Middleton, Patricia: East St. Louis, IL; JR; ELE  
 Miesner, Dawn Raenel: Murphysboro, IL; SO; BIO  
 Milanovits, Guy: O'Fallon, IL; SR; BUS  
 Miles, Sarah: Scott A.F.B., IL; SR; ELE  
 Miller, Abby: Benton, KY; SO; GLA  
 Miller, Kevin G.: Fort Knox, KY; SP; SPE  
 Miller, Louis Dale: Jeffersonville, IN; SO; BUS  
 Mills, Frances M.: Trenton, IL; JR; NSG  
 Mims, Pearl: E. St. Louis, IL; JR; ENG  
 Mindock, Warren: Mascoutah, IL; SR; BUS  
 Minor, Judith Ann: Scott A.F.B., IL; JR; ENG  
 Missey, Michael K.: Lebanon, IL; SR; CRJ  
 Mitchell, James E.: FR; BUS  
 Moeller, Ronald: O'Fallon, IL; SO; ITR  
 Mog, David Lynn: Lebanon, IL; SO; CSI  
 Molyneux, Clifford M.: FR; BUS  
 Monroe, Patricia: Smithton, IL; SO; BIO  
 Montine, La Verne Louis: Cahokia, IL; SR; NSG  
 Montoya, Shelley L.: Radcliff, KY; JR; BUS  
 Moody, Mary Beth: Fairview Hgts, IL; FR; GLA  
 Moore, Diane: Scott A.F.B., IL; JR; CSI  
 Moore, Julia I.: Scott A.F.B., IL; SR; ACC  
 Moore, Mark: Lebanon, IL; SR; BUS  
 Morah, Ngozi: Chicago, IL; PSI  
 Mordhorst, David L.: Belleville, IL; SO; MKT  
 Mordhorst, Mary: Belleville, IL; FR; BIO  
 Morganstern, M. Kathryn: Belleville, IL; SR; BUS  
 Moss, Craig, L.: Pocahtontas, IL; JR; CRJ  
 Moisinger, Michael: Harrisburg, IL; SO; BUS  
 Mowbray, Wayne Lee: FR; BUS  
 Mucia, David: O'Fallon, IL; FR; CSI  
 Mudd, Suzanne: Belleville, IL; SR; BUS  
 Mueller, Larry: New Athens, IL; FR; CSI  
 Mueller, Roger: Belleville, IL; JR; BUS  
 Mueth, Michael G.: Mascoutah, IL; SR; HIS  
 Murphy, Linda Sue: Belleville, IL; SR; ELE  
 Murphy, Mary Alice: Marion, IL; SR; NSG  
 Murphy, Patricia Ann: Belleville, IL; SR; ACC  
 Murphy, William: Chicago, IL; SO; ACC  
 Murray, Patricia: O'Fallon, IL; JR; NSG  
 Muskopf, Julie A.: Millstadt, IL; FR; ELE  
 Mutz, Michael: E. Alton, IL; FR; BUS  
 Myers, John A.: Belleville, IL; JR; BUS  
 Myers, Michael: Livonia, MI; SO; SOC  
 Myus, Walter John: Ft. Knox, KY; FR; BUS  
 Napper, Rick A.: Louisville, KY; JR; BUS  
 Nave, Robert Victor: Lebanon, IL; SR; BUS  
 Neff, Christina L.: Belleville, IL; FR; ACC  
 Neff, Terrence L.: Belleville, IL; JR; BUS  
 Nelson, Jimmy D.: O'Fallon, IL; FR; CSI  
 Nelson, Rosan: Scott A.F.B., IL; JR; CSI  
 Netemeyer, Daniel: New Baden, IL; FR; BUS  
 Newcomb, Rebecca E.: Lebanon, IL; FR; SPE  
 Newcomb, Samantha: Lebanon, IL; FR; GLA  
 Nicholson, Gerald: Lebanon, IL; SP; NOD  
 Nicholson, Marion J.: Lebanon, IL; FR; SOC  
 Niermann, Jennifer: Hoyleton, IL; JR; ELE  
 Ninnis, Sherri: Belleville, IL; SO; BIO  
 Nintz, Debra: Dorchester, IL; FR; MET  
 Nix, Soon Suck: Radcliff, KY; SR; BUS  
 Noblin, Jeffrey: O'Fallon, IL; FR; CSI  
 Norris, Cindy: Murphysboro, IL; FR; GLA  
 Norris, Lilly: Fairview HGTS., IL; SP; NOD  
 Norton, Cathy: Sparta, IL; SP; NOD  
 Nunez, Kimberly Jo: Fairview Hgts., IL; FR; BUS  
 Nausila, Semisi: Fort Knox, KY; SO; BUS  
 Nuzzo, Nadine Ann: Palatine, IL; SR; BIO  
 Odum, Kathleen Stations: Carterville, IL; JR; NSG  
 Ogden, Ginger Lee: Lebanon, IL; SR; BIO  
 Ogle, Thomas: Belleville, IL; JR; CSI  
 Ogle, Thomas E.: Scott A.F.B., IL; SO; CSI  
 Oglesby, Gerald Lee: Louisville, KY; SR; BUS  
 Ohl, Mark: Mascoutah, IL; FR; CSI  
 Ontengco, Gregory: Scott A.F.B., IL; FR; CSI  
 Orange, David: Louisville, KY; FR; BUS  
 Ord, Robert: St. Jacob, IL; SO; REL  
 Orighiosso, Chris M.: Caseyville, IL; FR; BUS  
 Otten, Marla: Evansville, IL; SR; ACC  
 Owen, Elizabeth L.: Lebanon, IL; FR; ENG  
 Owens, Jr., Artis L.: Fort Knox, KY; FR; BUS

Ozier, Debbie: Maroa, IL; FR; ART  
O'Dell, Bruce Edward: Radcliff, KY; JR; BUS  
Padgett, Susan E.: FR; BUS  
Pagliuca, Margaret: Scott A.F.B., IL; JR; BIO  
Pagliuca, Michael: Scott A.F.B., IL; SR; CSI  
Paine, David W.: FR; BUS  
Parker, Donald: Belleville, IL; JR; BIO  
Parker, Linda: Belleville, IL; SO; CSI  
Parkin, Jr., William R.: Chatham Twnshp, NJ; SR; BUS  
Parris, Nanette: Chicago, IL; HIS  
Parvand, Averi: Fairfield, IL; SO; CED  
Patton, James A.: FR; BUS  
Patton, Janet: Oakdale, IL; SO; BUS  
Paul, Patty: Belleville, IL; JR; IDM  
Paulsen, Mark Allen: Elizabethtown, KY; SR; BUS  
Payne, Gregory: Scott A.F.B., IL; FR; CSI  
Pepin, Stephen: Kankakee, IL; SR; CSI  
Peterson, Lynn: Belleville, IL; CRJ  
Pfeffer, Francis P.: New Baden, IL; FR; BUS  
Phillips, Audrey E.: St. Louis, IL; FR; NSG  
Phillips, Richard N.: Louisville, KY; JR; BUS  
Pighini, John: Troy, IL; SP; NOD  
Pirnat, Steven: Scott A.F.B., IL; SO; BUS  
Piskos, Mark: Belleville, IL; JR; BUS  
Pittenger, Michael R.: Lebanon, IL; SR; BIO  
Plant, Ralph: Fairview Hgts., IL; CSI  
Plunkett, Michael E.: Fort Knox, KY; JR; BUS  
Poole, Lorraine: L.: Belleville, IL; SR; ELE  
Pooler, Erline Ann: Old Town, ME; SR; NSG  
Potthast, Kathleen H.: Collinsville, IL; SR; PED  
Powell, Linda D.E.: Radcliff, KY; JR; BUS  
Powers, Connie: Marissa, IL; SO; BUS  
Powers, Robert G.: Louisville, KY; JR; BUS  
Poyner, John William: Elizabethtown, KY; FR; BUS  
Pracher, Lydia: Belleville, IL; SR; NSG  
Preston, Michael A.: Ft. Knox, KY; FR; BUS  
Price, Edward St. Clair: Ft. Knox, KY; JR; BUS  
Price, Thomas Dean: New Baden, IL; JR; BIO  
Prickett, David: Belleville, IL; FR; BUS  
Provines, Cathy Ann: Bone Gap, IL; SO; ART  
Przygoda, Bernadette Ann: Dubois, IL; SR; BUS  
Pulaski, Cynthia: E. Alton, IL; FR; NSG  
Pullin, Debora: Edwardsville, IL; SO; ART  
Quirin, Paul: Freeburg, IL; SO; ACC  
Rademacher, Joseph Gerard: O'Fallon, IL; SR; MKT  
Rakers, Diane: Trenton, IL; SO; CSI  
Randall, Erwin: Belleville, IL; SR; BUS  
Randlett, Dana E.: Ft. Knox, KY; SO; BUS  
Ratliff, Heidi: Belleville, IL; JR; ELE  
Rawlings, Margaret A.: Belleville, IL; SO; BUS  
Rawnsley, Regina Gail: Belleville, IL; SO; CSI  
Rea, Cathy: Alton, IL; FR; ACC  
Recker, Rachel Lynn: Freeburg, IL; SR; BUS  
Reed, Bruce: Erie, IL; SO; REL  
Reedy, Roger D.: Mascoutah, IL; SR; BUS  
Regensberger, Jane Lois: Belleville, IL; JR; BUS  
Reime, Mark Joseph: Belleville, IL; SO; BSI  
Reinkensmeyer, Susan: Hoxleyton, IL; JR; NSG  
Reising, Dearyle: Edwardsville, IL; SO; BUS  
Rennegarbe, Gregory: Addleville, IL; SO; BUS  
Rettle, Laurel: Belleville, IL; SO; PSY  
Reutershan, Leszar Lorton, VA; SR; PSY  
Revels, John C.: Radcliff, KY; SR; BUS  
Rhodes, Lisa: Venice, IL; FR; GLA  
Rhone, Judith: Lebanon, IL; JR; CED  
Rice, Paul William: New Albany, IN; SO; BUS  
Richard, Carol: Belleville, IL; SP; NOD  
Richard, Joan M.: Belleville, IL; JR; ACC  
Richardson, Jr., Claud R.: Elizabethtown, KY; SR; BUS  
Richy, William Bradley: Louisville, KY; SR; BUS  
Rickett, Mary: Belleville, IL; SO; ELE  
Riddell, James Leonard: Valley Station, KY; SR; BUS  
Riddle, Carl A.: FR; BUS  
Riddle, Kenneth: Belleville, IL; SR; CRJ  
Riggins, Jamec: Washington Park, IL; MET  
Robinson, Laura B.: Louisville, KY; SO; BUS  
Robinson, Thomas Oscar: Louisville, KY; SR; BUS  
Rodawald, Jeannine: Trenton, IL; JR; BUS  
Rogers, Gary: Fairview Hgts., IL; SR; CSI  
Rogers, Jo Allison: Trenton, IL; FR; GLA  
Rogers, Lurena: Lovejoy, IL; JR; BUS  
Rohe, Helena: Scott A.F.B., IL; JR; ELE  
Rohe, Ivins: Scott A.F.B., IL; SR; CSI  
Roxmond, Gerald C.: Ft. Knox, KY; SO; BUS  
Roshto, John F.: Fort Knox, KY; SR; BUS  
Rothwell, Mark: Tilden, IL; SR; PSY  
Rowe, Shanna Krummerich: Belleville, IL; JR; NSG  
Rovlance, Kathleen K.: Belleville, IL; SR; ELE  
Rule, Patricia: Belleville, IL; SR; MTH  
Rummenie, Bruce: Pittsfield, IL; SR; ENG  
Russell, Bruce Phillip: Fort Knox, KY; JR; BUS  
Russell, Harold B.: FR; BUS  
Rustvang, Pamela: O'Fallon, IL; SR; NSG  
Ruvio, Frank J.: Radcliff, KY; SR; BUS  
Sabo, Carolyn: Waterloo, IL; SO; NSG  
Sahrhage, Barbara: Baldwin, IL; JR; NSG  
Sakosko, Everett: Belleville, IL; FR; CSI  
Sakosko, Joan: Belleville, IL; FR; CSI  
Sallman, Dorothy: Red Bud, IL; JR; NSG  
Sanders, Debbie: Royalton, IL; FR; GLA  
Sanders, Keith Alan: Chatsworth, IL; SR; PED  
Sanders, Melvin J.: N. Las Vegas, NV; PSY  
Santel, Kathy Marie: Germantown, IL; JR; NSG  
Saraceno, James: Scott A.F.B., IL; FR; CSI  
Saunders, Donna: Scott A.F.B., IL; FR; BUS  
Saunders, Kimberly: Belleville, IL; FR; GLA  
Scalf, Steven S.: Jeffersonville, IN; FR; BUS  
Scaraffie, Joseph R.: Radcliff, KY; SO; BUS  
Schadegg, Trisha: Breese, IL; JR; ELE  
Scharringhausen, Keith: Fairview Hts., IL; SO; MGT  
Schemenaur, Roger: Scott A.F.B., IL; FR; CSI  
Schifferdecker, Eric: Perry, IL; FR; PED  
Schilling, Donna: Waterloo, IL; SO; NSG  
Schmidt, Kathleen: Evansville, IL; SO; NSG  
Schmidt, Kim: Eldred, IL; NSG  
Schmidt, Patricia: Belleville, IL; JR; PSY  
Schmittling, Marsha: Belleville, IL; JR; ACC  
Schmiz, Debbie: Belleville, IL; SO; ACC  
Schneider, Gina: Bethalto, IL; FR; GLA  
Schomaker, Monica Ann: New Baden, IL; SR; ACC  
Schroeder, Diane: Jerseyville, IL; FR; MTH  
Schroyer, Christopher: Fairview Hts., IL; FR; BUS  
Schroyer, Gregory A.: Fairview Hts., IL; SO; BIO  
Schulte, R. Clark: Belleville, IL; SO; BUS  
Schultz, John: Mascoutah, IL; SO; BUS  
Schultz, John Joseph: Jerseyville, IL; SO; BUS  
Schultz, Lloyd C.: FR; BUS  
Schumaker, Jennifer: Cahokia, IL; SO; MTH  
Schwemmer, Barbara: Belleville, IL; SR; PSY  
Schwoebel, Mike: Belleville, IL; FR; CSI  
Scott, Robert Wilson: O'Fallon, IL; SR; NSG  
Scourst, Margaret: Radcliff, KY; SR; BUS  
Searcy, Samuel H. Jr.: Scott A.F.B., IL; SR; BUS  
Seiberlich Jr., Paul J.: Highland, IL; SO; BUS  
Seiberlich, Lori Ann: Highland, IL; FR; GLA  
Seiberlich, Vicki: Highland, IL; SR; ART  
Semaszczuk, Slawko: Scott A.F.B., IL; SR; BUS  
Serbeniuk, Lena: New Baden, IL; SR; BUS  
Shaughnessy, Brian M.: Louisville, KY; FR; BUS  
Shaver, Kim Rose: Ft. Knox, KY; FR; BUS  
Shear, Kevin Lee: Gilman, IL; FR; REL  
Shepard, Diane: O'Fallon, IL; JR; CSI  
Shepherd, Mary: Belleville, IL; SR; BUS  
Sherwood, Gerald B.: Radcliff, KY; SR; BUS  
Shirley, Renee M.: Louisville, KY; SR; BUS  
Shofner, Darlene R.: Louisville, KY; FR; BUS  
Shoot, Barbara K.: Highland, IL; FR; PSI  
Short, Neil C.: East Alton, IL; SO; CRJ  
Shott, Steven E.: Louisville, KY; SR; BUS  
Shreve, Carl Lee: Benld, IL; JR; PED  
Sieron, Jane Elizabeth: Belleville, IL; SO; NSG  
Silger, Phyllis Harre: Centralia, IL; SR; ACC  
Simmons, Roxanna Joyce: O'Fallon, IL; SR; NSG  
Simmons, Scott A.F.B., IL; SR; CSI  
Singular, Timothy: Troy, IL; FR; PED  
Sirtak, Christopher Alan: Cahokia, IL; SR; SPC  
Sisco, Kenton: Highland, IL; JR; BUS  
Sittner, Barbara Jo: O'Fallon, IL; SR; AED  
Sitzes, Carolyn Ruth: O'Fallon, IL; SR; NSG  
Sizemore, Charlesetta L.: Elizabethtown, KY; SR; BUS  
Skwara, Mary Ann: Muldraugh, KY; FR; BUS  
Slagle, Marie: Belleville, IL; JR; ELE  
Smith, Benjamin J.: Millstadt, IL; JR; BIO  
Smith, Christine: Anchor, IL; SO; PED  
Smith, Frankie G.: Troy, IL; SR; NSG  
Smith, Gary Lee: Radcliff, KY; JR; BUS  
Smith, John F.: Radcliff, KY; SO; BUS  
Smith, Joseph L.: Louisville, KY; SR; BUS  
Smith, Karen Louise: Scott A.F.B., IL; SO; GLA  
Smith, Kimberly: Wood River, IL; SR; NSG  
Smith, Leslie G.: Mascoutah, IL; FR; ACC  
Smith, Mark Allen: Ogin, IL; SR; MGT  
Smith, Patricia: Scott A.F.B., IL; JR; NSG  
Smith, Raymond: Marissa, IL; FR; CSI  
Smith, Robin: O'Fallon, IL; SR; CSI  
Smith, Tracy: Edwardsville, IL; CSI  
Sodini, Jay: Plain Well, MI; SR; CRJ  
Sotiropoulos, Richard A.: Belleville, IL; JR; BUS  
Sparrow, Curtis: Scott A.F.B., IL; SO; CSI  
Spaunhorst, Cindy: Scott A.F.B., IL; FR; CSI

Spickard, Dan: Belleville, IL; SO; ACC  
 Sprinkle, Bonita K.: O'Fallon, IL; SR; NSG  
 Spurlin, Dennis: O'Fallon, IL; SR; BUS  
 St. Clair, Theodore: O'Fallon, IL; SO; CSI  
 Stafford, Jr., Willard H.: Radcliff, KY; SR; BUS  
 Stafford, Katherine M.: Fort Knox, KY; FR; BUS  
 Stamps, Patricia: Centerville, IL; FR; CSI  
 Stanberry, Timothy: East Carondelet, IL; SO; CRJ  
 Stanfield, Kenneth W.: Brandenburg, KY; SR; BUS  
 Stanger, Guy: Elizabethtown, KY; FR; BUS  
 Stanley, William David: FR; BUS  
 Starkey, Maria: O'Fallon, IL; JR; NSG  
 Stash, Diane: Lebanon, IL; SR; NSG  
 Staudenmaier, Anthony: O'Fallon, IL; JR; BUS  
 Staudenmaier, Robert: O'Fallon, IL; SO; BUS  
 Steenbergen, Robert T.: Radcliff, KY; JR; BUS  
 Stewart, Leslie James: Mascoutah, IL; FR; ACC  
 Stewart, Timothy C.: Pinckneyville, IL; SR; BUS  
 Stine, Carolyn N.: Alton, IL; SR; NSG  
 Stine, Michael Dean: Oakdale, IL; FR; PED  
 Stover, Craig Neal: FR; BUS  
 Stover, Dolores: Belleville, IL; SR; NSG  
 Streep, Robert: Wood River, IL; SO; GLA  
 Street, James W.: Vinegrove, KY; FR; BUS  
 Strnad, Michael A.: Radcliff, KY; SO; BUS  
 Struebiger, Deborah: Staunton, IL; FR; ELE  
 Struense, Laura: Belleville, IL; SO; ACC  
 Struense, Linda: Belleville, IL; SO; BUS  
 Stumpe, Richard: Darien, IL; SO; BUS  
 Suarez, Therese: Fairmont City, IL; FR; GLA  
 Summerall, Mary Louise: Louisville, KY; SR; BUS  
 Summers, Jo Ann: Bossier City, LA; SR; ELE  
 Surber, Barry: Belleville, IL; FR; CSI  
 Sutherland, Nancy: Olney, IL; SR; ELE  
 Sutton, Paula: Nashville, IL; SO; BIO  
 Swaims, Janine ORF: Lonedell, MO; FR; BUS  
 Swanson, Scott: Belleville, IL; JR; BUS  
 Swienton, Raymond: Marissa, IL; JR; BIO  
 Swift, Mary A.: Mt. Washington, KY; JR; BUS  
 Tabor, Denise: Highland, IL; FR; PSY  
 Tackett, Kathy M.: Carterville, IL; JR; NSG  
 Tang, Johnny S.: FR; BUS  
 Tarleton, Jacqueline: Lebanon, IL; JR; PSY  
 Taylor, Angela D.: Louisville, KY; SR; BUS  
 Taylor, Joseph Daniel: FR; BUS  
 Taylor, Lowell: Charlestown, IN; SR; BUS  
 Taylor, Marlinda: Medora, IL; JR; NSG  
 Taylor, Odessa: Lebanon, IL; FR; BUS  
 Taylor, Ronald K.: Louisville, KY; SR; BUS  
 Tennial, Maurice: Belleville, IL; SP; NOD  
 Terveer, Sherry: Belleville, IL; SR; ACC  
 Thomas, Becky: Lebanon, IL; SR; CSI  
 Thomas, Carol: Lenzburg, IL; SP; NOD  
 Thomas, Faye C.: Fort Knox, KY; SO; BUS  
 Thomas, James: Lombard, IL; FR; BUS  
 Thomas, Jeff J.: Belleville, IL; FR; ACC  
 Thomas, Jerry S.: Belleville, IL; ACC  
 Thomas, Marguerite P.: Brandenburg, KY; FR; BUS  
 Thomas, Rickey D.: Fort Knox, KY; SO; BUS  
 Thomas, Susan: Belleville, IL; SO; MET  
 Thompson, Craig Richard: Louisville, KY; JR; BUS  
 Tiernon, Timothy: Ft. Wayne, IN; SR; BUS  
 Tigges, Michael Bruce: Radcliff, KY; SR; BUS  
 Tinal, Ronald R.: Louisville, KY; SR; BUS  
 Tockstein, Michael E.: Belleville, IL; JR; CSI  
 Todaro, Audrey R.: Granite City, IL; JR; NSG  
 Todd, Bryan Hugh: FR; BUS  
 Toennies, Mark: Waterloo, IL; FR; GLA  
 Tompkins, Robert W.: Fort Knox, KY; JR; BUS  
 Touchette, Keith: Freeburg, IL; FR; BUS  
 Tourville, Patricia: Collinsville, IL; SO; PSY  
 Townsend, William Lee: Vine Grove, KY; SR; BUS  
 Towson, James: Belleville, IL; SR; CSI  
 Tramble, John: Belleville, IL; SP; NOD  
 Trammel, Jeffery: Salem, IL; SO; SPC  
 Tranbarger, Phillip: Belleville, IL; SR; CSI  
 Travis, Nancy: Staunton, IL; FR; GLA  
 Trebilcock, Jacqueline: Caseyville, IL; SO; ACC  
 Tucker, Julie: East St. Louis, IL; JR; CRJ  
 Tucker, Lynn: Valmeyer, IL; FR; BIO  
 Tuttle, Liqato AFA: Fort Knox, KY; SR; BUS  
 Tupper, Carleton R.: FR; BUS  
 Uhey, Myles R.: FR; BUS  
 Ulrich, Kathleen Sizemore: Mascoutah, IL; SR; BUS  
 Underwood, John: Jerseyville, IL; SR; REL  
 Uhrh, Jack V.: Belleville, IL; JR; BIO  
 Urban, Marsha: Fairview Hgts., IL; JR; BUS  
 Vandekerkhove, Sonya: Benton, IL; FR; GLA  
 Vatile, Lee: Ekah, IL; JR; NSG  
 Vineyard, James: Scott A F B, IL; JR; CSI  
 Virrill, William M.: Radcliff, KY; SO; BUS  
 Voegel, Cynthia, L.: Highland, IL; SR; BUS  
 Voepel, Linda: Aviston, IL; FR; PSY  
 Von Der Heide, Keith: Freeburg, IL; SO; CSI  
 Von Eeckhoutte, Michael L.: Big Springs, KY; FR; BUS  
 Von Schleider, Lynn: O'Fallon, IL; SR; NSG  
 Wagner, Charles Richard: Belleville, IL; FR; GLA  
 Wagner, Donald: Marissa, IL; SR; HIS  
 Wagner, Nancy: Marissa, IL; JR; ELF  
 Wahlg, George John: New Athens, IL; JR; GLA  
 Walker, Tammy: East St. Louis, IL; JR; ELE  
 Wallace, Donald L.: Louisville, KY; SR; BUS  
 Wallace, Gregory I.: Bunker Hill, IL; SR; PED  
 Wallace, Raymond: Louisville, KY; SR; BUS  
 Walsh, Mary C.: Redlands, CA; SR; MGT  
 Walters, Leslie Marie: Lebanon, IL; SR; BUS  
 Ward, Carl: Scott A F B, IL; BUS  
 Wargo, Tracy: Benid, IL; FR; PED  
 Waters, Gerald L.: New Baden, IL; SP; NOD  
 Weatherly, William: Scott A F B, IL; JR; CSI  
 Weidemann, Nancy: Belleville, IL; JR; NSG  
 Weibacher, Barbara A.: Columbia, IL; JR; ACC  
 Wells, Johnna Marlene: Raleigh, IL; SR; PED  
 Welsh, Jans: Pinckneyville, IL; JR; PED  
 Wessel, Heidi E.: Millstadt, IL; FR; BUS  
 Wesselmann, Barry: Mascoutah, IL; SO; BUS  
 West, Ramona: Belleville, IL; GLA  
 Wheeler, Joseph: Lebanon, IL; FR; CSI  
 Whittaker, Joseph M.: FR; BUS  
 White, Charles: Radcliff, KY; SO; BUS  
 White, Nancy: Highland, IL; SR; NSG  
 Whitehouse Jr., Frank M.: Middletown, KY; JR; BUS  
 Whitehouse, William: Louisville, KY; SO; BUS  
 Whitley, Kenneth: Radcliff, KY; FR; BUS  
 Whittall, Cynthia Y.: Dahlgren, IL; REL  
 Wieggers, Eric G.: Belleville, IL; FR; ACC  
 Wiggant, Christy: Hillsdale, IL; JR; ACC  
 Wiggs, Steve: O'Fallon, IL; FR; BUS  
 Wilhelm, Kimberly A.: Mascoutah, IL; JR; ELE  
 Wilkerson, Gary N.: Radcliff, KY; SO; BUS  
 Wilkins, Jeff: Hoffman Estates, IL; FR; BIO  
 Williams, Bernice: O'Fallon, IL; SR; NSG  
 Williams, Donald A.: FR; BUS  
 Williams, Jennifer: Decatur, IL; FR; ACC  
 Williams, Mary L.: Louisville, KY; SO; BUS  
 Williams, Robert M.: Ft. Knox, KY; FR; BUS  
 Williams, Sandra E.: Vine Grove, KY; SR; BUS  
 Williams, Shelia: E. St. Louis, IL; FR; BIO  
 Williams, Shirley A.: FR; BUS  
 Wilshire, Pamela: Scott A F B, IL; SP; NOD  
 Wilson, Emily: Belleville, IL; GLA  
 Wilson, Lisa A.: Belleville, IL; JR; ENG  
 Wilson, Melody: O'Fallon, IL; JR; NSG  
 Wilson, Ramonda: Salem, IL; SP; NOD  
 Wilson, Robert: O'Fallon, IL; SR; CSI  
 Wilson, Wendy: E. St. Louis, IL; FR; BUS  
 Winters, Lisa: Glen Carbon, IL; SO; NSG  
 Witt, Donna Lee: O'Fallon, IL; FR; CSI  
 Witt, La Vona: Belleville, IL; SO; BUS  
 Wittnauer, Josephine: Waterloo, IL; SR; BUS  
 Wombacher, Melissa: Mascoutah, IL; FR; PED  
 Wood, Sheila: Cahokia, IL; SR; NSG  
 Woodiest, Veronica: E. St. Louis, IL; FR; CSI  
 Woods, Pamela Sue: Brighton, IL; JR; NSG  
 Woods, Rodney: Collinsville, IL; SO; CHE  
 Woodul, David: Longview, TX; SR; REL  
 Woody, Billy J.: Belleville, IL; JR; CSI  
 Woosley, Charles Bryan: Lebanon, IL; JR; PSI  
 Woosley, Stephen J.: Lebanon, IL; FR; CRJ  
 Worth, Jan N.: Louisville, KY; SR; BUS  
 Wright Jr., Donald E.: Valley Station, KY; JR; BUS  
 Wright, Louis O.: Louisville, KY; JR; BUS  
 Wuehler, Wanda: Granite City, IL; JR; NSG  
 Wuertz, Brian: Valmeyer, IL; SO; ACC  
 Wunderlich, Albert: Belleville, IL; JR; CSI  
 Yallaly, Peter: St. Louis, MO; SO; BIO  
 York, Edward M.: Louisville, KY; JR; BUS  
 Young, Daniel: Scott A F B, IL; NOD  
 Zehnder, William: Mascoutah, IL; SP; NOD  
 Zelke, Diane: Hoffman Estates, IL; FR; ACC  
 Zillen, Patrick: Collinsville, IL; SR; ACC  
 Zink, Robin: Highland, IL; SO; CSI  
 Zitta, Christopher: E. St. Louis, IL; FR; MTH  
 Zumbaum, Katherine M.: Bethalto, IL; SR; NSG

Although the planning and production did not go as well as hoped for the 1983-'84 **McKendreean**, last minute work and determination helped to make this year's book possible.

I would like to Thank the following people for their assistance in this publication of the **McKendreean**:

Will Mulvaney — **McKendreean** Advisor  
Ed Donnelly — Herff Jones Representative  
Rob Ariosto  
The St. Louis Globe Democrat  
The McKendree Review  
Todd Turner and Public Relations  
Denise Tabor  
Chuck Brueggemann  
Linda Blumhorst  
Jill Weil  
Lori Seiberlich  
Lisa Crumley

I apologize to those groups or individuals who were unintentionally omitted from this year's book.

VICKI L. SEIBERLICH  
1983-'84 **McKendreean** Editor



















**McKendree**  
COLLEGE