

PICTURE THIS

Ref.
LD
3141
.M37
1992-
1993
c. 3



HOLMAN LIBRARY / MCKENDEE COLLEGE



3 401 1 00098 2188

Hoiman Library
McKendree College
Lebanon, IL 62254

REFERENCE

PICTURE THIS

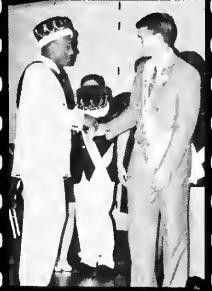

Digitized by the Internet Archive
in 2010 with funding from
CARLI: Consortium of Academic and Research Libraries in Illinois



McKendreaan 1992-1993



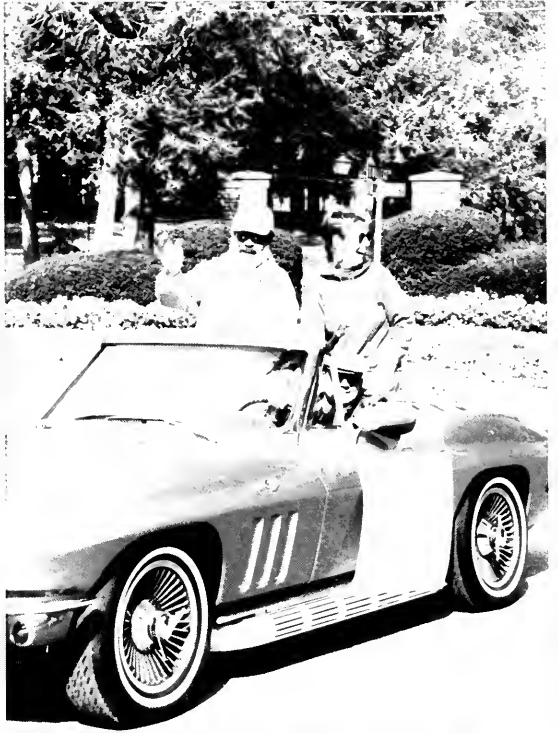





McKendree



Homecoming 1992

College

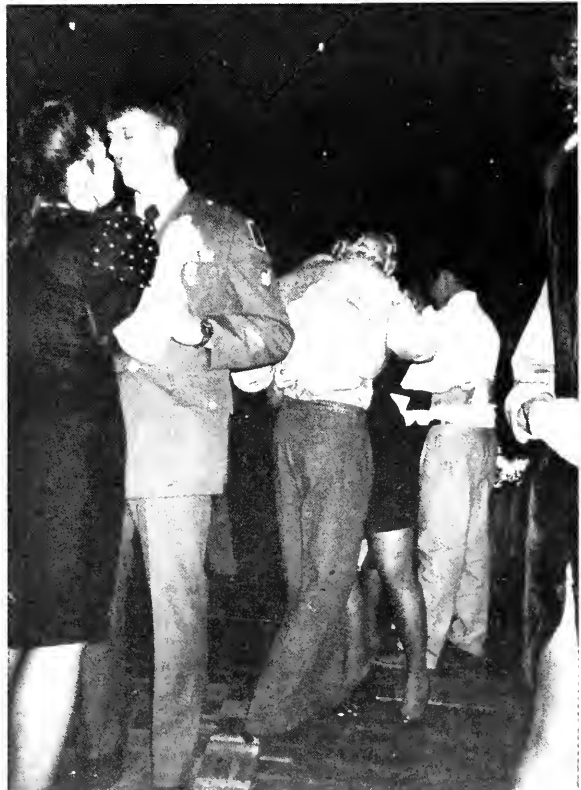

October 17, 1992





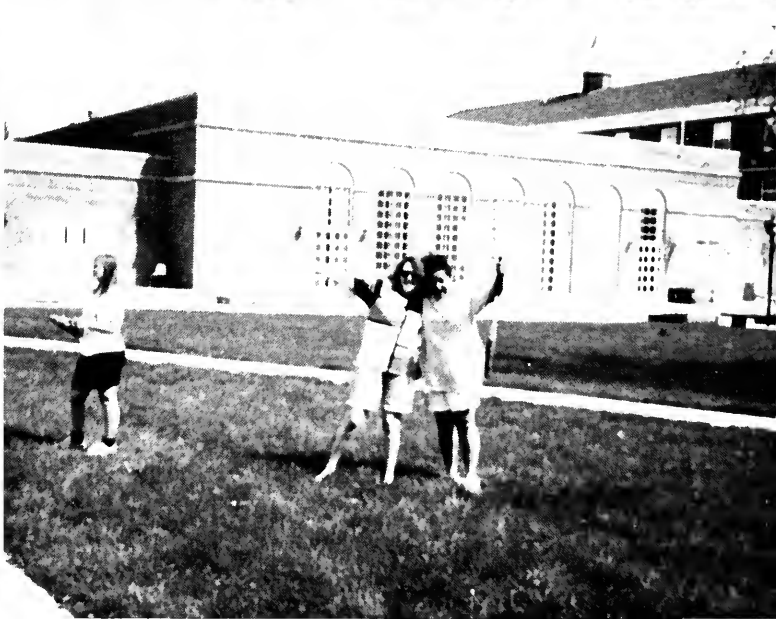
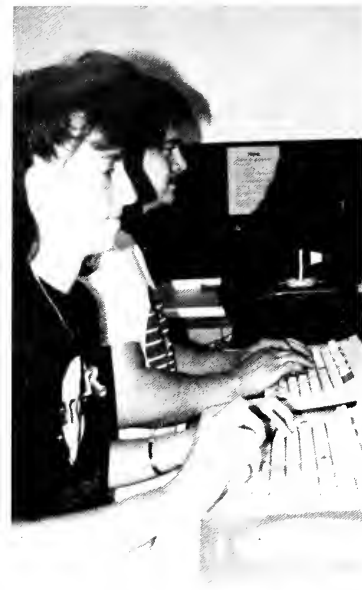

Campus life and activities
can be exciting and
tiring!







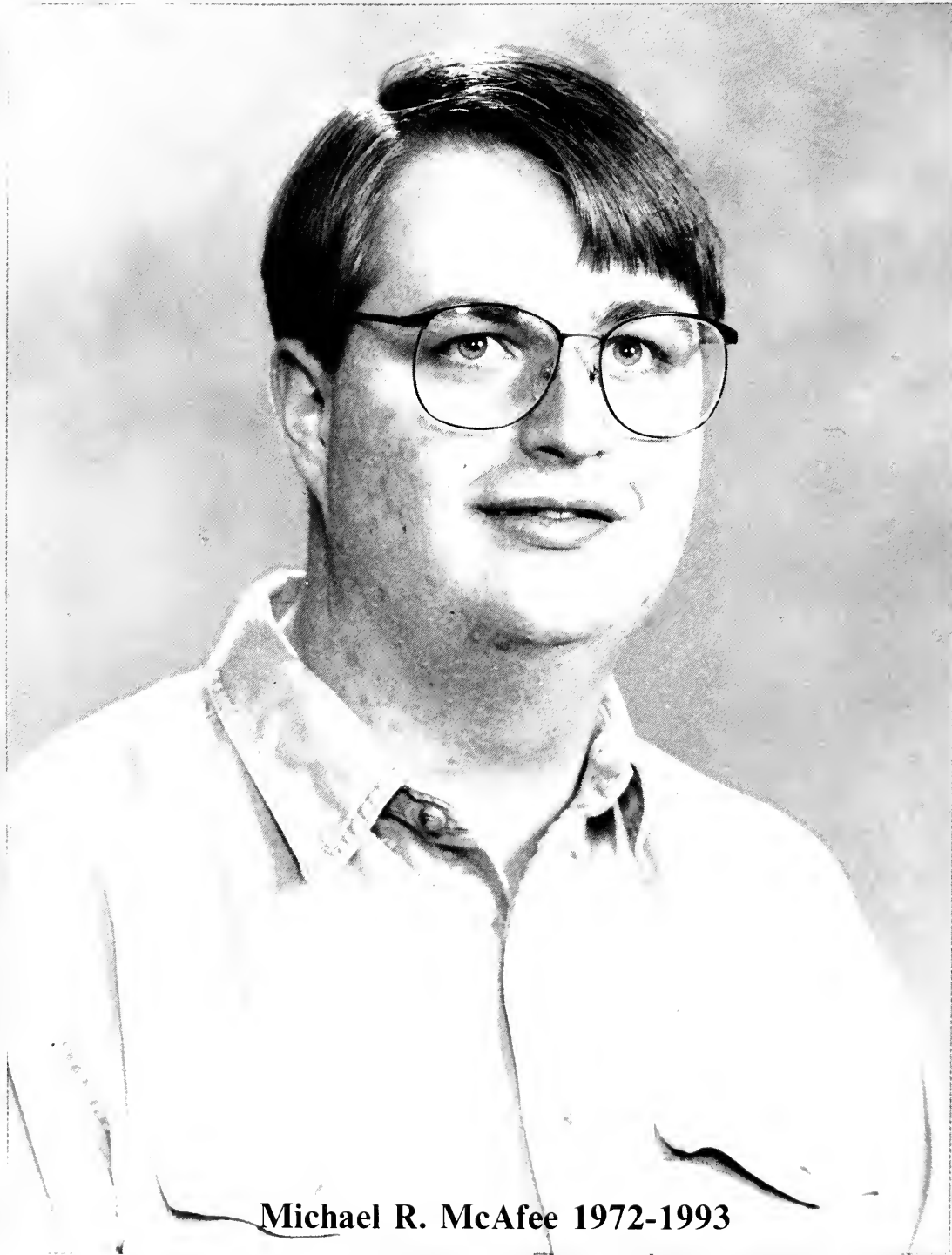

Michael R. McAfee 1972-1993

When I'm Gone

When I'm gone
Give what's left of me away
To children
And to old folks that wait to
die.
And if you need to cry,
Cry for your
brother and sister
Walking the street
beside you.
And when you need me,
Put your arms
Around someone
And Give them
What you need
to give me.

I want to leave you
something,
Something better
Than words
Or sounds.

Look for me
In the people
I've known
Or loved,
And if you cannot give me
away,
At least let me live in your
eyes
And not in your mind.

You can love me most
By letting
Hands touch hands,
And by letting go
Of children
That need to be free.

Love doesn't die,
People do.
So, when all that's left of
me
Is love,
Give me away.

An excellent leader, A great friend, And dedicated to Service.

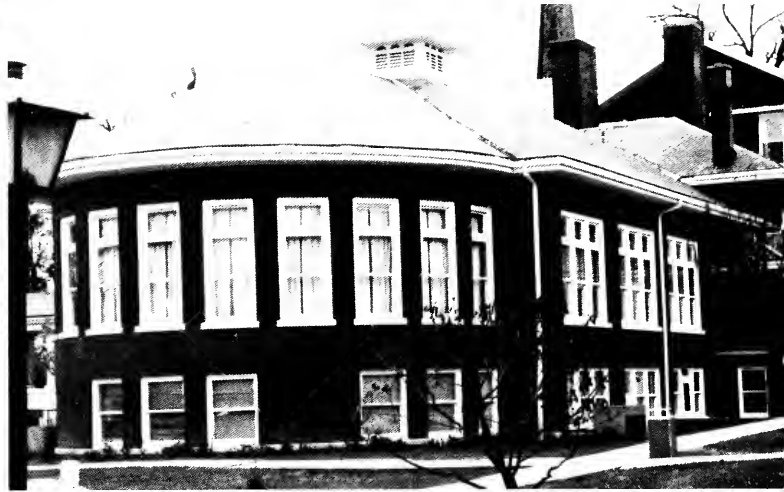



S eniors



Trisha Baldock
Owanaco, Illinois
Elementary Education

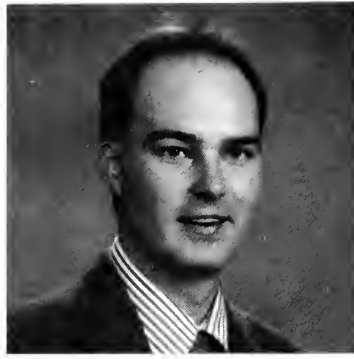

Jim Boyer
Belleville, Illinois
Social Science



Sarah Boswell
Mt. Vernon, Illinois
Religion and Christian Education



Tina Burns
Kankakee, Illinois
Marketing & Business Administration

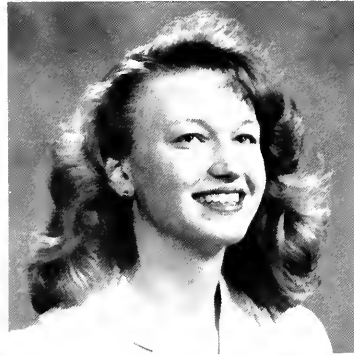

Amy Danielwicz
Mokena, Illinois
Psychology



Tina Davis
Belleville, Illinois
Accounting



Renee Eichelberger
O'Fallon, Illinois
Art



James Gillete
East St. Louis, Illinois
Organizational Communication



Timothy Hilpert
Millstadt, Illinois
Marketing

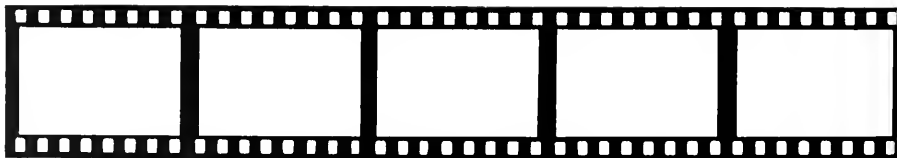



Danille Hirsch
Bolingbrook, Illinois
Biology



Ann Huelsmann
Carlyle, Illinois
Elementary Education



Julie Hynes
Belleville, Illinois
Elementary Education



Shannon Jackson
Moweaqua, Illinois
Psychology & Sociology



Deborah Kozak
Belleville, Illinois
Accounting



Dana Jenkins
Grand Chain, Illinois
Sociology-Criminal Justice



Neil James
Sparta, Illinois

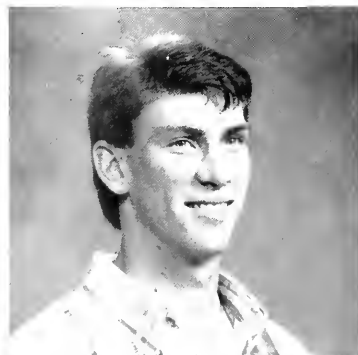

Mark Lasley



Kelly Lewis

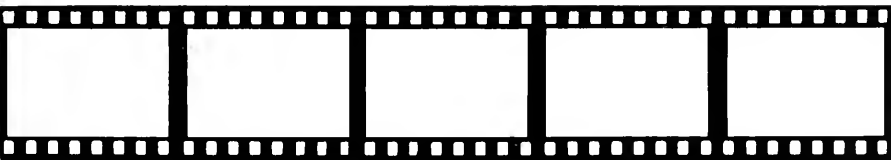



Nancy Longust
O'Fallon, Illinois
Business Administration & Marketing

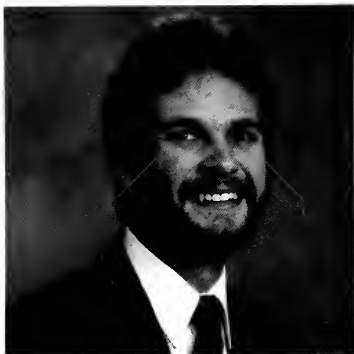

Les Lungren
Fresno, California
Sociology & Religious Studies



Crystal Moonier
Red Bud, Illinois
Psychology & Sociology-Criminal Justice

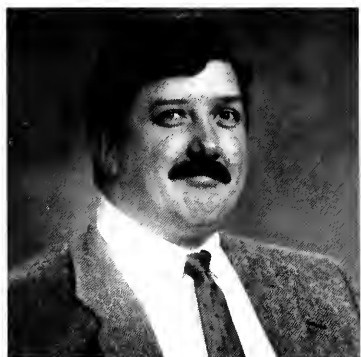

Jim McRoberts
Scott AFB, Illinois
Marketing & Business Administration

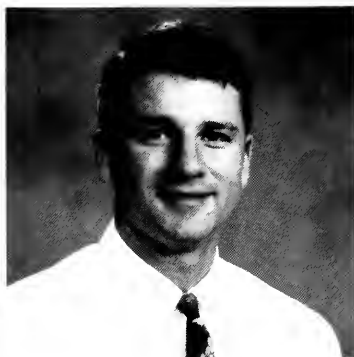

Mark Markus
Breese, Illinois
Marketing & Business Administration



Marilynn McCall
Highland, Illinois
Christian Education



Carla Neiset



Monica Quinn
Washington Park, Illinois
Sociology

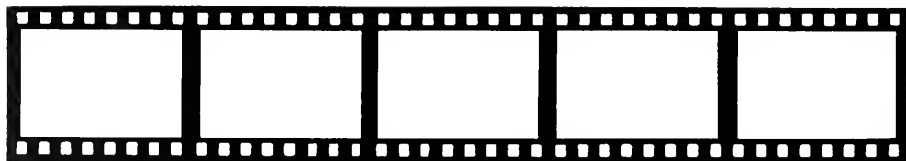



Renee Tadlock
Marissa, Illinois
Computer Science and Math



Yvette White
Coffeen, Illinois
Biology



Tracy Wyatt
Jerseyville, Illinois
Organizational Communication



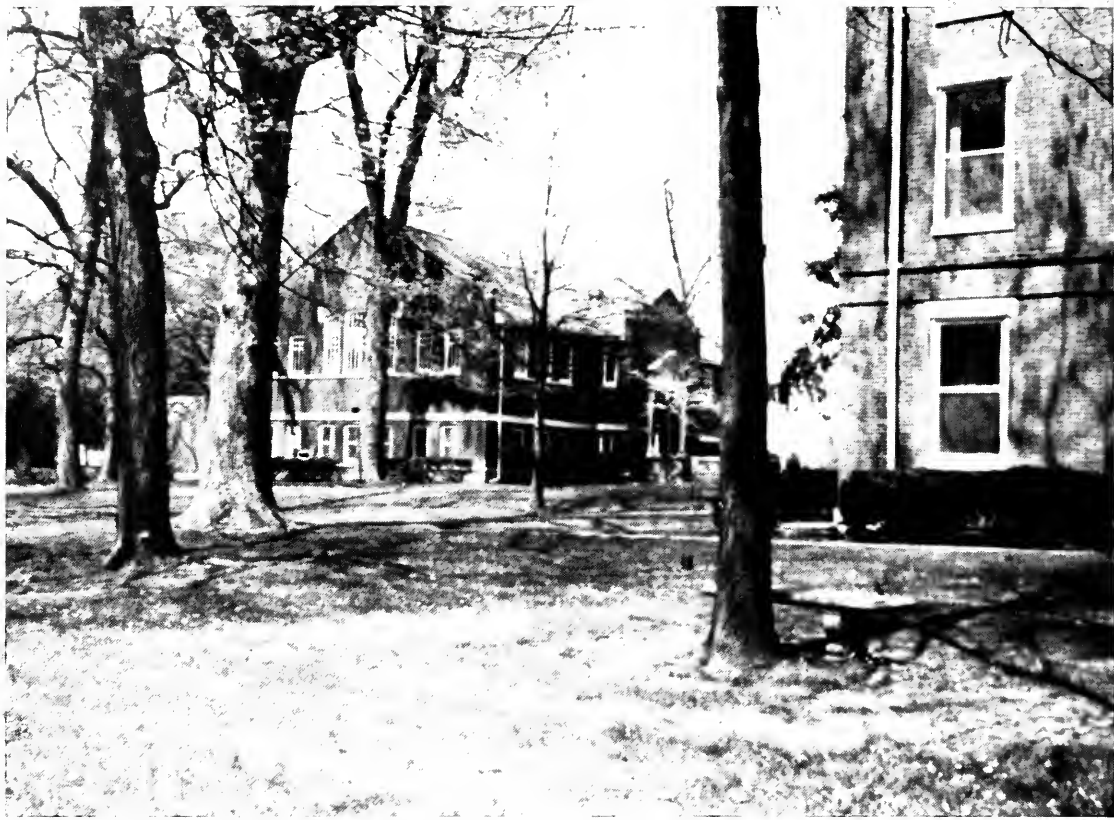

Juniors



Vicki Vecerra



Hideyuki Akimas



Yoshimi Ban



Tammy Brewer



Debbie Britt



Bill Doerflein



Margo Wiltfong



Vickie Wood



Micheala Eichelberger



Jennifer Freeman



George Johns



Becky Klotz



Jeanie Kobler



Kako Kunii



Mary Lampman



Cathy Luetkenhaus



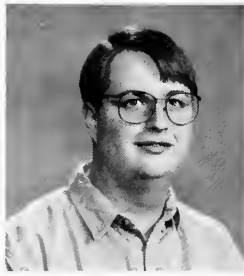

Mike McAfee



Susan McCall



Sharon McNeill

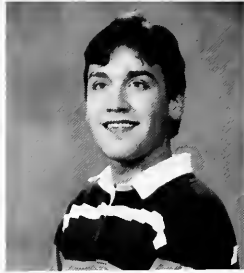

Chad Meyer



Angel Pinrod



Tim Price



Jeanette Rackley



Keri Smith





Sophomores



Janice Arens



Jennifer Bathon



Teena Bell



Sherry Blythe



Lea Chaney



Mark Doerflein



Angela Dorries



Jennifer Ehler



Mike Fisher



Katsutush Furumi



Kim Gibson



Gina Gordon



Hidekazu Kamiya



Kazushi Ishikaua



Debbie Kimmle



April Loless

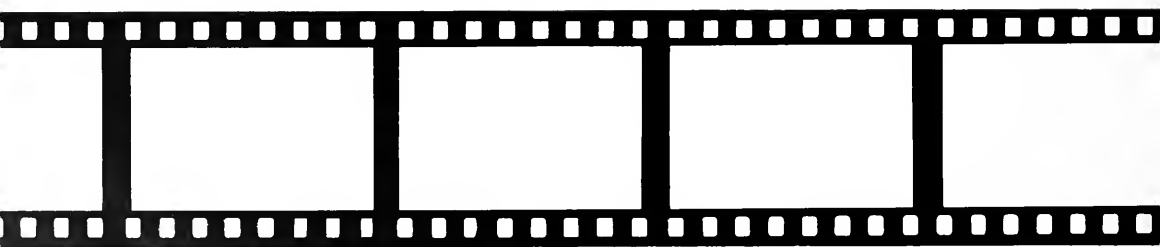



Andrew McChesney



Trisha Padfield



Beth Piper



Suzanne Pulliam



Charlotte Rapp



Jami Satterfield



Stephanie Shemwell



Cathy Vielweby



Nikki Wharton



Scott Wilson



Hisako Yamaguchi

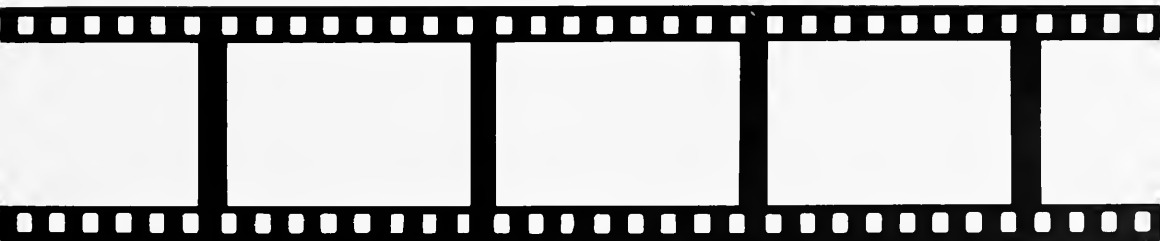





Freshmen



Kelly Barbeau



Tricia Blakely



Brenda Boyer



Kathy Brennan



Jeff Brockey



Dawn Brown



Jill Buschmiller

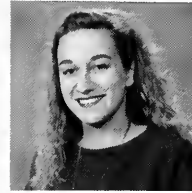

Jennifer Carnahn



Kimberly Cole



Kari Crnkovich



Karrie Dame

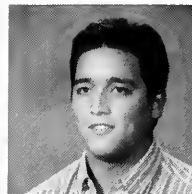

Carlos Fushimi



Jennifer Garrison



Carmen Hoffman



Toby Harins



Scott Heffren



Brandi Higgins



Lisa Holthaus

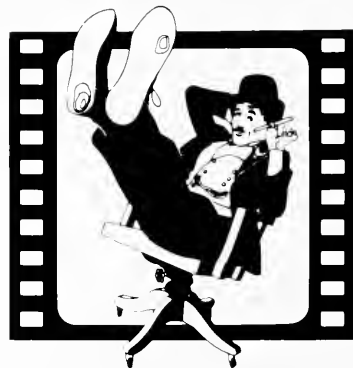



Lisa Jones



Micheal Jones



Ami Kiselewski



Kimberly Krug



Tami Lafferty



Angela Little



Michelle Maher



Melanie Meeker

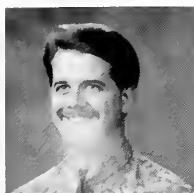

George Mills



Beth Moonier



Betty Pocklington



Kimberly Radin



Mayumi Satto



Nikki Schaefer



Michelle Seipp

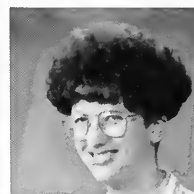

Jennifer Sullivan



Lisa Vaught



Germanie
Wrencher





A
t
i
t
s
B
e
s
t
F
a
c
u
l
t
y

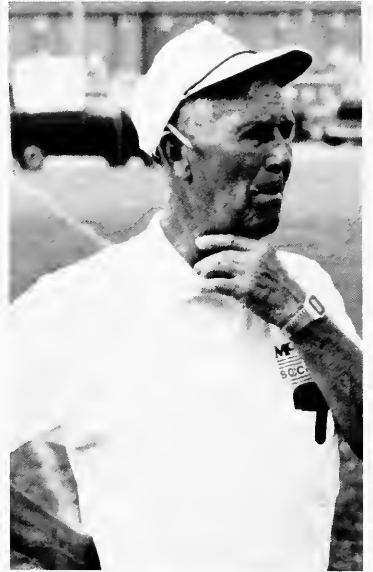

F
A
C
U
L
T
Y



Dr. David Ahola



Chad Brown



Glen Chapius



Tamie Comley



Sue Cordon



Marie Dickerson

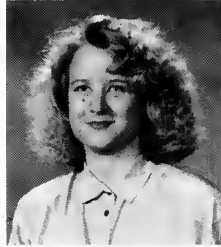

Lynn Eichelberger



Martha Eggers



Sue Froding



Rev. Philip Gardner



Lori Goodwin



Dr. Edward Glowatski



Dr. Betsy Gordon



Dr. John Greenfield



Mary Hollenkamp



Brenda Hoolihan

**A
N
D**



Annette Hug



Dr. Lyn Huxford



Peggy Iler



Dr. Doug Jones

**S
T
A
F
F**



Melissa Jones



Dr. Jean Kirts



Kim Lobring



Janet Mallrich



Ann Malter



Joni Michell



Joyce Miller



Jennifer Mills



Dr. Robert
McChesner



Thomas McElroy



Dr. Richard McGuire



Dr. Philip Neal



Dr. Gary O'Connor



Stanley Osterhage



Marsha Peck



Theresa Padfield



Ruthellen Pegg

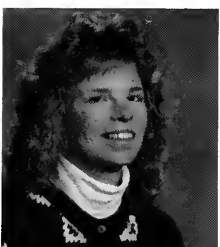

Melanie Rahlfs



Dr. Gabrielle Rowe



Mike Sandy



Tammy Sinn



Majorie Snep



Dr. Kim Song



Dr. Michele Stacey-Doyle



Linda Stickler



Joan Streif



Mary Francis Daylor



Rev. Robert Treat



Betty Treat



Janice Wiegman



Ed Willett



Tracy Wyatt



Dr. Nancy Ypma



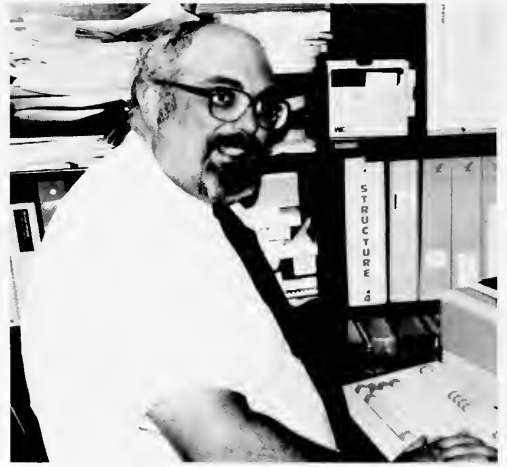



Duke University basketball coach Mike Krzyzewski, leader of the repeat NCAA champion Blue Devils, was the keynote speaker at McKendree College's 1993 Founders Day celebration April 15. The evening also featured a silent auction and dinner.

Coach K has been crowned ACC "Coach of the Year" three times; Naismith National "Coach of the Year" twice, and the 1991 National "Coach of the Year," by the National Association of Basketball Coaches. Duke is the first repeat NCAA Champion since 1972-73; is three-time winner of the ACC title; and has made a half-dozen trips to the NCAA final four since 1986. However, Coach K's crowning achievement is not the victories of the titles. It is his dedication to the development of scholar athletes. "I don't expect them to be perfect," Coach K said. "I wasn't. There may be people who love them more than I do, but there aren't people who love them the way I do."

In Coach K's book, the player comes first, victory second. A Boston Globe columnist testified to this unique Coach K attribute: "A lot of college coaches bill themselves as teachers and quasi-academics, but few really are. Coach K is. He gets kids who can run, jump, shoot, and most important, think and then provides them with a forum to utilize all their gifts, both physical and cerebral."



Fall Convocation





RE EN ACT ME NT

CIVIL WAR



International

Festival





All School Picnic



CLUBS

AND

ORGANIZATIONS



Model United Nations

The Model United Nations program originated on the McKendree College Campus in 1972. Known as the Public Affairs Forum, a small group of students won the support of the college to put on a small Model U.N. conference, serving only a handful of area schools.

Today, the Model U.N. serves fourteen high schools throughout Southern Illinois and Missouri. It contains over five hundred delegates. The program also remains the only one of its kind to offer tuitional scholarships to its outstanding delegates. In addition, the McKendree Invitational Model United Nations is recognized by the United Nations Association of the United States of America.



McKendree English Language Institute

The McKendree English Language Institute students are admitted to McKendree College through certain English proficiency (TOEFL 400 or above) and a recommendation letter from their teachers in their high schools or colleges in their own countries. Japanese students are recommended to be sent by McKendree College—Japan. If their Test Of English as a Foreign Language score is not higher than 500, they study in the MELI program to prepare

their English skills for college programs. During the year the international students took field trips to Eckert's Farm, St. Louis Art Museum, St. Charles Historical Districts and Showboat and the Science Museum in St. Louis. In addition to these activities, they also coordinated the first multicultural folkway festival and special presentation for three days on McKendree campus.



McKendree Review

The McKendree Review is published every other Monday of the academic year by the students to McKendree College except for holidays and examination periods.

The editorial views expressed in the Review are not necessarily those of the administration, faculty, staff or the Review staff, but are expressed opinions of the Review student editorial board of bylined editorial.

The Review welcomes letters to the editor. Letters must be typed, signed and submitted to the Review office located in lower Deneen, room 101.

Subscriptions to the McKendree Review can be purchased for \$7.50 per year. Make checks payable to the McKendree Review.

Printed by Breese Publishing Co.

Advisor - Michele Stacey-Doyle
Editor Susan Philp

Associate Editor	Tim Hilpert
Assistant Editor	Dawn Black
Copy Editor	Tonya Aldrich
Office Manager	LaToya Owens
Circulations	Ann Huelsmann
Ad Director	Jim McRoberts
Photography Staff:	
Bart Schneidewind, Brent Schneidewind and Yoshikazu Yokota	
Writing Staff:	
Jenifer Elias, Terry O'Mara, Betty Pocklington, Patti Rudolphi and Bill Winders	
Cartoonists:	
Tim Hilpert and Conan Meadows	
Office Staff:	
Kara Anderson, Tricia Blakely, Sherry Blythe, Kelly Cagle, Shannon Flanigan, Robin Koniak, Bill Miller and Lisa Vaught	



Resident Life

FRONT LEFT TO BACK RIGHT: Angie Dorries, Barnett 2; Daniel Hirsch, Suites; Brad Goodin, Suites; Amy Danielwicz, Barnett 3; Sally Boswell, Barnett 1; Kim Gibson, Baker 2; Chris Siler, Walton 2; Dave Hall, Baker 3; Scott Wilson, Walton 3; John Brumfiel, Walton 1; Chad Brown, Suite RD; Lori Goodwin, Barnett RD; Jay Goble, Walton RD; (not pictured) Kady Stallard, Baker RD.



Teachers Association

Front row left to right: Jennifer Freeman, Carla Fahey, Tammy Brewer, Tina Eastman, Christy Nieset, Jill Schott. Second row (l to r): Susan Barbachem, Lori Dennis, Becky Stephens, Anderson, Judy Baum, Angie Wenrie, Julie Dawn Merlenbach, Kariie Merlenbach, Janet Bertram, Julie Hynes. Back row (l to r): Patti Fox.



Campus Christian Fellowship

The campus christian fellowship group is a group of nondenominational christian students that have a goal of spreading what Jesus means to them and how He has worked and continues to work in their lives here at school, home and in the work place. Rev. Phil Gardner the chaplain at McKendree College counsels daily with many students who stop by his office and may have a problem or just need to talk. Rev. Gardner helps many students and staff here at McKendree.

The CCF group support a child in Guatamala, the group also goes out on witness teams. The witness

teams supply the testimony's of the students in the group as well as music and scripture. We have two Bible studies a week, one is done by the Chaplain and the other is student led. The group went on a mission trip over Christmas break last year to Farmington, NM. Plans for the next mission trip are now being made. Chapel services are held every Thursday in Bothwell Chapel the liturgy is alternated each week between the students, majoring in religion.

This group of men and women is continuously growing in numbers as well as in faith. The Christian spirit is contagious.



Student Government Association

McKendree College Student Government Association (S.G.A.) is the organization which represents students on campus. S.G.A. senators are elected according to class status: freshmen, sophomores, juniors, and seniors each get four representatives.

S.G.A. meets weekly to discuss student interests and ideas. The meetings are held every Thursday at 4:30 pm in the Hall-of-Fame room; everyone is invited to attend.



McKendree College Choir

The McKendree College Choir performed the musical "Guys and Dolls" in the spring. Besides a successful run of the musical, the choir also performed in several concerts both before and after "Guys and Dolls".

The Choir rehearsed Mondays, Wednesdays, and Fridays from 12:00 to 1:00. The choir was made up of both those students taking the class for credit and those taking the class for fun.

Α Ω

Α Φ Ω

Φ Λ Σ

GREEKS

Κ Λ Ι

Π Λ Τ

Κ Σ Τ

Φ Ρ Χ



Phi Lambda Sigma Tau

Front row left to right: Doug Schulte, Duane Henson,
Chris Marrs, Phil Deetz, and Conan Meadows

Hudson, Joe Niccolussi, Andy Hetzel, Brian Marrs,
and Jim Hamilton

Back row left to right: Dustin Schackmann, Otez



Alpha Phi Omega

The Chi Omega Chapter of Alpha Phi Omega is national service fraternity at McKendree College. We have 18 active members this semester. This April we were presented the service award for our section. The section is comprised of colleges such as SEMO, and Washington University. Some of our activities for this past year have been the bake sales, car washes, concession stands, and organizing blood drives. A few of the organizations that we have donated to are Chil-

dren's International, scholarships, Red Cross and the Arthritis Foundation. Actives are Kristen Ackermann, Trisha Baldock, Teena Bell, Dan Forth, Becky Ferrarra, Gary Hill, Heather Lowry, George Johns, Mike McAfec, Mike Fisher, Renee Tadlock, Keri Smith, Angela Heinzl, Adrienne Erspamer, Sherry Blythe, Kimberly Cole, Kim Evans, Michele Whiting, Advisor Dr. Betsy Gordon.



Phi Lambda Tau

The Platonian Social Society objective is to promote social activities on and off the campus of McKendree College and to create an atmosphere of brotherhood within the organization.

Founded April 20, 1849

“Via Sapientiae”

Pres. Wayne Ernst

V.P.	Geno Halloran
Trea.	Chris Reynolds
Sec.	Jeff Engel
	Frank Brello
	Steve Burkarth
	Adrian Klingel
	Scott Yount
	David Blackburn
	Brett Carroll



Kappa Lambda Iota

Kappa Lambda Iota is a chartered organization of the State of Illinois. Founded under the name of the Clonian Literary Society on December 6, 1869, Clio is the oldest as well as the largest sorority on campus boasting 29 active members, 2 honorary members and 4 Big brothers. Clio exemplifies a diversity of McKendree women while maintaining a century-old tradition of friendship, loyalty and sisterhood.

Bottom Row: Lisa Vaught, Kelly Holland, Cheryl Ahrens, Julie Astrauskas, Stephanie Beckmann, Jennifer Holt, Rhonda Buchanan, and Kari Crnkovich.

Middle Row: Kim Radin, Hillary Czosnyka, Cathy Luetkenhaus, Brenda Bowyer, LaToya Owens, Lynette Jones, Angel Penrod, Vicki Vecera, and Brandi Higgins.

Back Row: Jodi Huelsmann, Janice Arens, Sandy Grathler, Robin Koniak, Tammy Brewer, Amy Danielewicz, Tina Scaturro, Renee Pipher, and Christy Sullivan.

Not Pictured: Hattie Doyle, Sally Boswell, Carmen Furman, Kristen Neidringhaus, and Jenifer Garrison.

Professor Robert H. Brown



October 1992 McKendree lost one of its great men, Robert H. Brown. Professor Brown began a 31-year teaching career at McKendree in 1957. Although recently retired as a distinguished service professor emeritus of sociology, Professor Brown continued as an adjunct sociology professor.

Robert H. Brown, 63, died Saturday, Oct. 10, 1992, at his Lebanon home.



Friends and family members of Ferd Sommer and Professor Robert Brown gathered with the McKendree College campus community November 19 as trees were planted on the lower campus. The trees, are a living memorial to Sommer and Brown. A blue spruce was planted in memory of Sommer, who worked in McKendree College maintenance department. A green ash was planted in Brown's memory.





McKendree College opens McKinley Education Center

L. Dean McKinley, a former McKendree College trustee and member of Union United Methodist Church, Belleville, Ill., donated a two-story building in downtown Belleville to McKendree College.

Dr. Gerrit TenBrink said McKendree College was extremely grateful for the building which will be used for academic as well as other college purposes. Currently McKendree is using the facility as a health clinic. Dr. Linda Steele, professor of nursing and chair for the division of nursing, said the college was offering services on a limited basis, initially targeting the elderly and offering health education services.

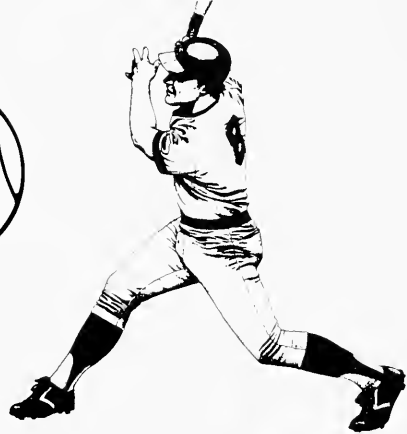
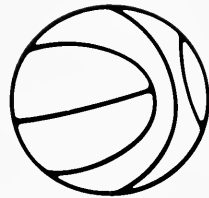

SPORTS



**P
O
m

P
O
n
,

S**



1992-1993 Squad



1992-1993 Squad

C h e e r l e a d e r s



Women's Volleyball

1992
McKendree College
Women's Volleyball
Game Results

McK-OPP

Maryville U.	15-05, 15-06, 15-09
Missouri Baptist	15-01, 15-02, 15-12
Harris-Stowe	15-01, 15-06, 16-14
Millikin	07-15, 15-10, 15-10, 08-15, 07-15
Hannibal-LaGrange	15-10, 15-02, 15-0
Missouri Baptist	15-10, 15-02, 15-03
Sangamon State U.	13-15, 10-15, 15-09, 07-15
Greenville	15-11, 15-07, 15-13
Lindenwood	15-05, 14-16, 15-09, 15-04
Quincy (under protest)	
Prairie Classic	
Eureka	15-03, 16-14
Olivet Nazarene	15-07, 15-08
Sangamon	12-15, 13-15
Columbia	01-15, 15-11, 03-15, 01-15
Trinity	15-03, 15-05, 15-10
Greenville	15-06, 15-05, 15-10
North/South Classic	
Rosary	15-08, 15-13, 15-08
St. Xavier	15-09, 11-15, 15-07, 10-15, 08-15
NLU	05-15, 14-16, 11-15
Sangamon State U.	12-15, 05-15, 04-15
Quincy	12-15, 13-15, 13-15
SMCC Tournament	
Missouri Baptist	15-0, 15-02
Lindenwood	15-03, 15-09
Columbia	16-14, 12-15, 15-09
Lindenwood	15-02, 15-09
Columbia	15-08, 13-15, 15-06, 15-05
William Woods	15-13, 06-15, 15-06, 13-15, 15-09
Washington U.	03-15, 15-17, 10-15
District 20 Playoffs	
College of St. Francis	13-15, 15-04, 05-15, 01-15



Men's Soccer

1992
McKendree College
Men's Soccer
Game Results

	McK	OPP
IUPUI (Forfeit)	4	3
Sangamon State U.	1	3
Trinity College	0	1
St. Xavier	4	0
Brescia	3	1
U. of Missouri, Roll	3	1
Missouri Baptist	3	1
Lindenwood	0	4
Rockhurst	0	8
Missouri Valley	0	2
Central Methodist	2	1
Sangamon	2	3
Harris-Stowe	2	3
Park	1	3
Rosary	1	3
Columbia	0	2
Avila	2	0
National-Louis U.	0	1
NAIA District 20 Playoffs		
National-Louis U.	1	4



Men's Basketball



The crowd watches intently as McKendree makes its way to victory.

Timely baskets and free throw shooting helped the McKendree Bearcats pull away from the Harris-Stowe Hornets in the second half en route to a 102-90 victory Feb. 20, and their second straight Show-Me Collegiate Conference basketball championship.

The Bearcats have competed in the SMCC two years, capturing the regular season crown both years while compiling an 18-2 conference record over the two year span.

McKendree trailed Harris-Stowe 78-74 with 7:08 left in the contest. Then the Bearcats caught fire and went on a 13-0 run sparked by three-pointers from freshmen Marc Derwort and Jon Kraus. McKendree maintained the lead by going 23 from 29 from the free throw line in the

second half.

"We didn't play well in the first half but finally turned it up in the second half," said Coach Harry Statham.

The leading scorer for the 'Cats was senior Mark Markus who pumped in 19, with junior Todd Grigg adding 17. Senior Steve Davis led McKendree in the rebounding department with 11, and senior Chris Zupan led the squad with 5 assists.

By winning the regular season crown, McKendree gained the number one seed in the Show-Me Collegiate Conference Tournament. The 'Cats received a first round bye. In the second round fourth-seeded Missouri Baptist upset the 'Cats 81-71. Columbia won the tournament crown by knocking off Missouri Baptist 96-

62 in the championship game.

Entering the conference tournament McKendree had won nine of their last ten games. The Bearcats had moved into the number 30 spot in the NAIA Division I national poll.

At the end of regular season play forward Mark Markus, from Aviston, Ill., led the 'Cats as the top point getter by averaging 16.3 points per game. At the other forward spot, Steve Davis, from Chicago, Ill., led the team in rebounding with six boards a game.

The Bearcats were scheduled to play IIT March 3 in the first round of the NAIA District 20 playoffs. The NAIA National Tournament is scheduled to get underway March 16 in Kansas City.

McKendree College captures Show-Me Conference crown



1992-93 McKendree College Men's Basketball Game Results

	McK	OPP		
Trinity Christian	100	73	Missouri Baptist	96 76
St. Xavier	93	73	Lindenwood	113 77
IIT	112	79	Drury	76 91
IUSE	106	75	Columbia	79 90
Barat (2-OT)	87	81	Hannibal-LaGrange	91 78
Judson	84	75	Greenville	82 75
Bethel	91	89	Harris-Stowe	121 87
Mt. St. Clare	109	73	Missouri Baptist	89 84
Rosary	74	69	Teikyo Marycrest	72 67
St. Xavier	53	80	Lindenwood	86 83
St. Francis	68	86	Columbia	104 87
IUSE	80	91	Drury	79 84
Spalding U.	102	78	Hannibal-LaGrange	112 58
Greenville	79	75	Harris-Stowe	102 90
Spalding U.	99	84	SMCC Tournament	
Brescia	102	76	Missouri Baptist	71 81
Eureka	60	67	NAIA Dist 20 Playoff	
			IIT	119 85
			College of St. Francis	90 86
			Olivet Nazarene U.	84 73
			NAIA Nat'l Tournament	
			David Lipscomb U.	72 87



Women's Basketball

1992-93
McKendree College
Women's Basketball
Game Results

	McK	OPP
William Woods	51	93
Brescia College	68	77
NLU	67	57
Trinity Christian	62	70
McKendree Classic		
McK vs Wm Woods	74	83
McK vs Brescia	64	75
Greenville	75	63
Marycrest	65	66
Mt. St. Clare	74	58
Blackburn	69	66
Culver-Stockton	79	97
Regis University	45	100
U. of CO at Colorado Springs	44	87
Evangel	59	71
John Brown U.	65	71
Quincy	53	82
Lindenwood	59	75
Millikin	64	88
Harris-Stowe	81	90
Missouri Baptist	72	75
Lindenwood	70	79
IUPUI	78	81
U. of Wisconsin, Parkside	66	65
Harris-Stowe	81	62
Missouri Baptist	67	81
Eureka	71	68
SMCC Tournament		
McK vs Lindenwood	52	73
SIUE	69	94
NAIA District 20 Playoffs		
St. Francis	69	87

Final Record 7-22



Women's Softball

1993
McKendree College
Women's Softball
Game Results

	McK	OPP
Missouri Baptist	3	0
Missouri Baptist	5	3
Peru State	6	0
Peru State	5	4
Clarke College (5 inn)	18	0
Illinois Central (NRS) (5 innings)	6	4
Meramec (NRS)	3	0
Meramec (NRS)	2	9
Oakland City College	7	4
Oakland City College (5 innings)	15	0
Lindenwood	4	6
Lindenwood	4	7
SIUE	1	7
SIUE	7	0
UMSL	2	1
UMSL	3	4
Eureka (5 innings)	9	1
Eureka (5 innings)	10	2
SMCC Tournament		
MO Baptist (5 innings)	8	0
Columbia	0	3
Hannibal-LaGrange (6 in)	13	3
Lindenwood	6	0
Columbia	5	0
Columbia	0	10
Blackburn	8	0
Blackburn (5 innings)	13	1
NLU	4	0
NLU	5	4
Olivet Nazarene U.	9	1
Olivet Nazarene U.	2	1
NAIA Dist. 20 Playoffs		
National-Louis U.	3	0
St. Francis	1	3
Eureka	4	5

Final Record 22-8



Photo Not Available

Men's Baseball

1993
McKendree College
Men's Baseball
Game Results

	McK	OPP
Greenville	8	4
Greenville	5	5
C.W. Post	5	10
Delaware Valley	5	9
Delaware Valley	14	3
Mansfield State	5	9
U. of Mass - Dartmouth	2	6
Southern Indiana	1	18
Southern Indiana	4	8
Cardinal Stritch	5	1
Cardinal Stritch	2	2
Cardinal Stritch	4	7
Cardinal Stritch	3	2
SLU	5	10
Millikin	9	10
Eastern Illinois	2	10
Eastern Illinois	0	7
SIUE	15	5
Missouri Baptist	3	7
Missouri Baptist	14	15
Olivet Nazarene	0	2
Olivet Nazarene	1	2
Lindenwood	7	9
Lindenwood	2	14
Harris-Stowe	4	6
Harris-Stowe	10	5
Washington U.	5	6
U. of Southern Indiana	6	11
U. of Southern Indiana	8	14
College of St. Francis	1	20
College of St. Francis	3	13
Trinity Christian	12	7
Trinity Christian	10	6
Culver-Stockton	6	5
Bradley U.	7	9
Bradley U.	2	6
UMSL	3	10
UMSL	0	8
SIUE	2	20

Final Record 9-28-2



Go Cats



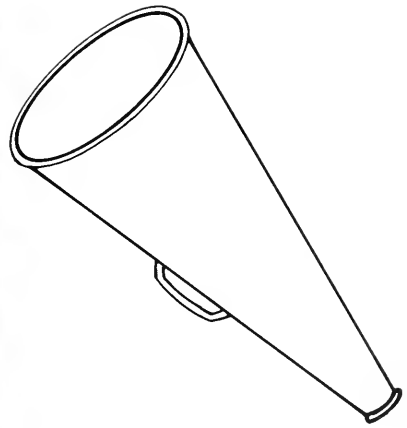
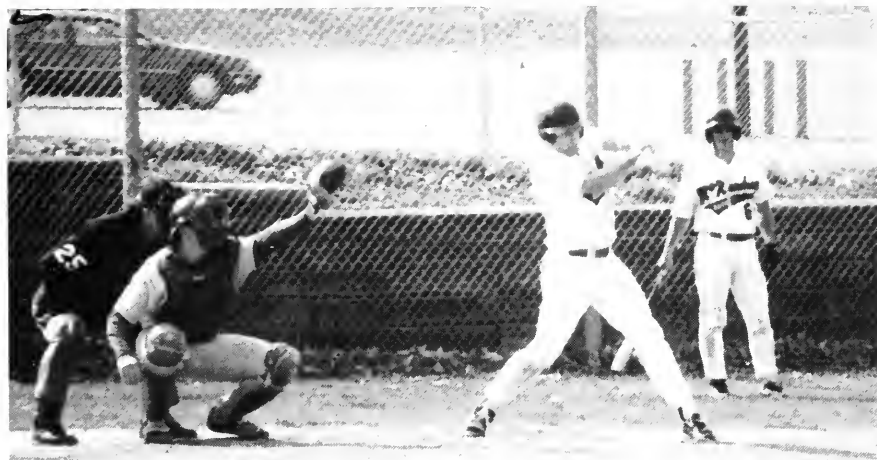



New Student Orientation

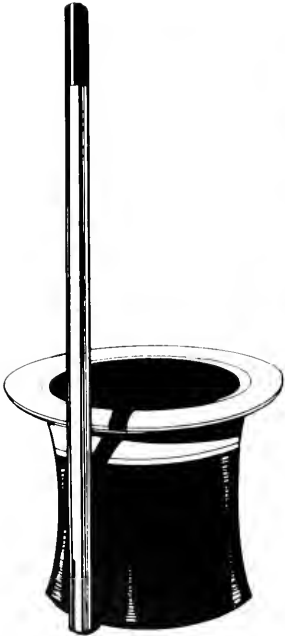

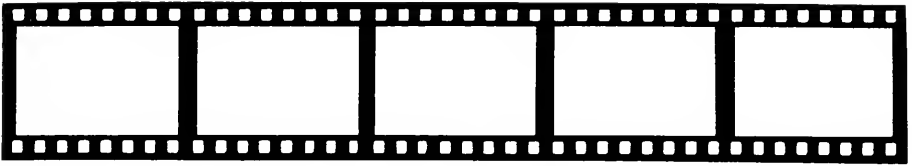

FUN & GAMES





"Go Cats"

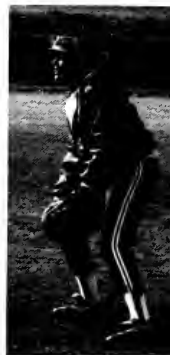

Real Life



McK





McKendree





McKendree



C
o
l
l
e
g
e



Senior's Luncheon









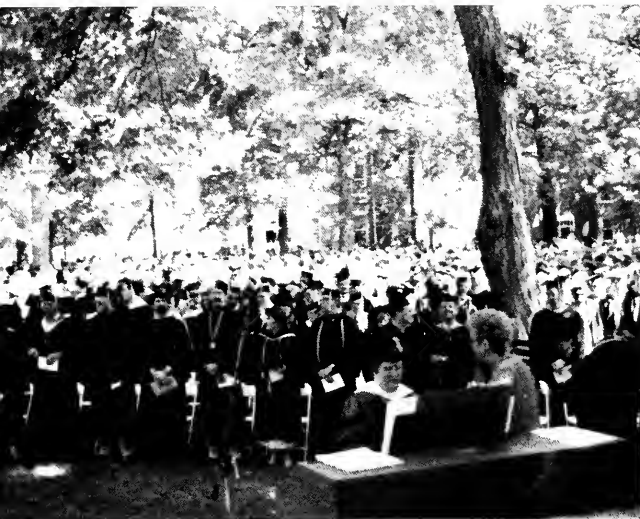



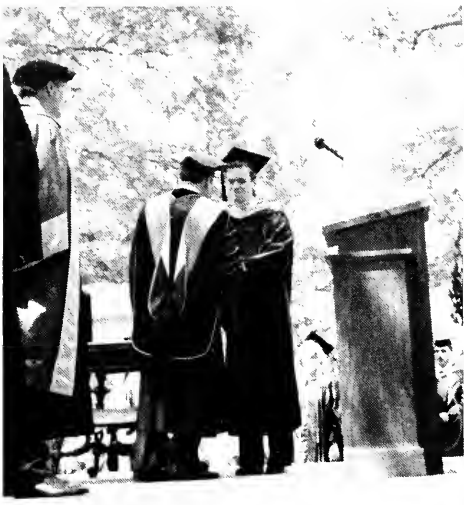



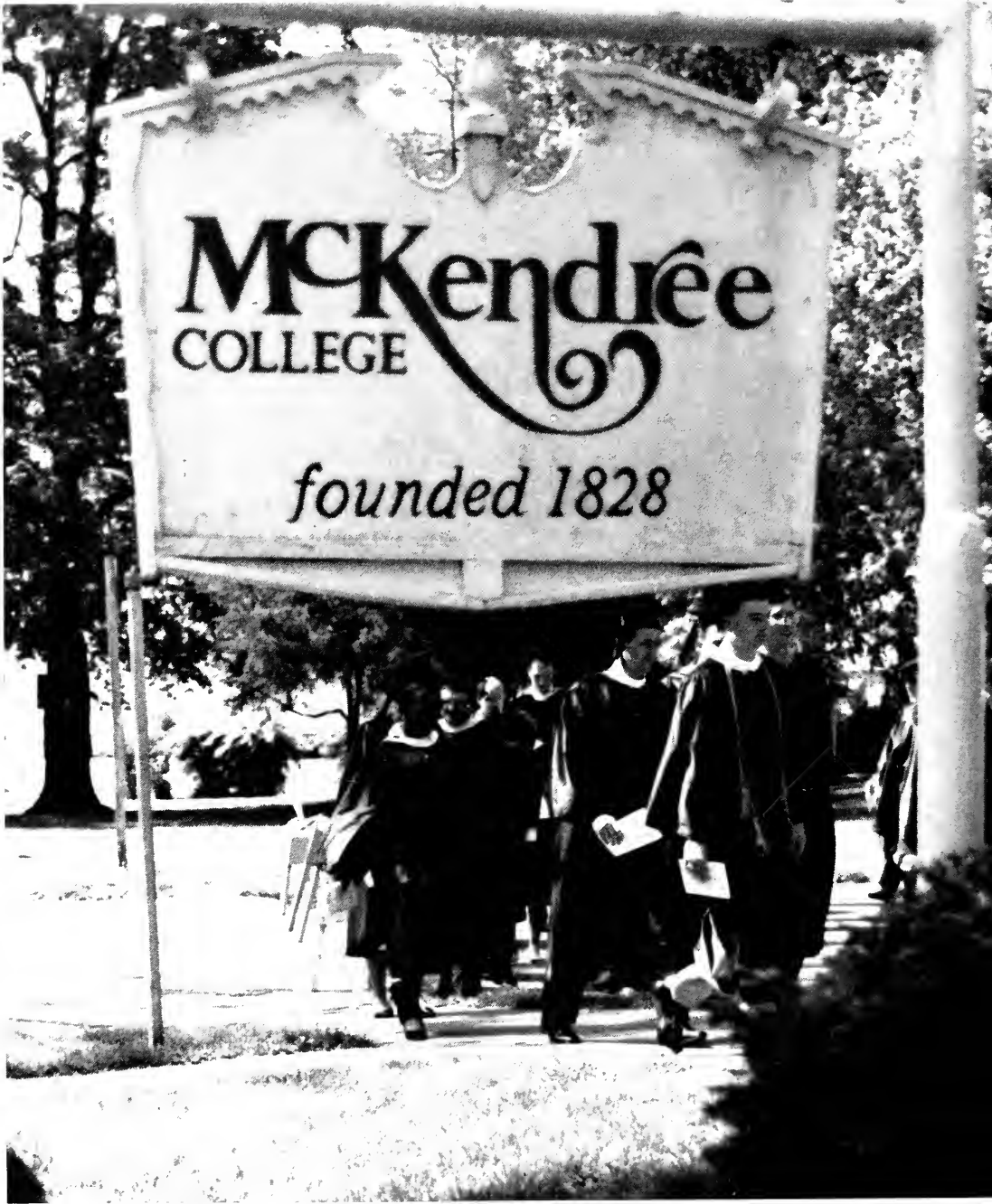

Congratulations

1992-1993 McKendree



Benson Wood Art Building-
My second home

I would like to thank the people that supported me throughout the whole book . . . it has been a difficult road to travel, but we made it. A big thank you goes out to my Assistant Editor Kimberly Cole. What would I have done without you?!? And to Kim Lobring, what can I say??? You saved my life! Thank you for your time and assistance. And Finally, a thank you to Scott Wilson, for being supportive and willing to help in any way you could.

This book is dedicated to my friend, Mike McAfee, who unfortunately can't be with us to see the finished product. Mike, I hope that you would like the results. I speak for many people when I say that we miss you greatly . . .

Keri

Editor:
Keri Smith
Assistant Editor:
Kimberly Cole



Kim and I working hard

Signatures

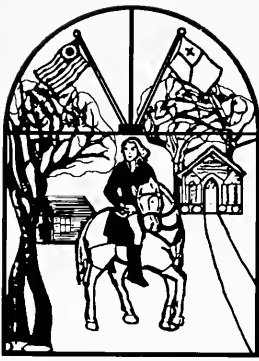

Signatures

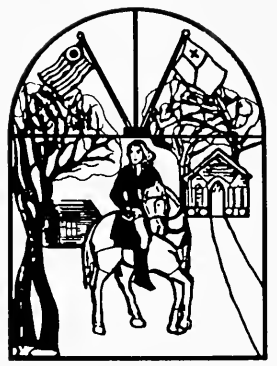

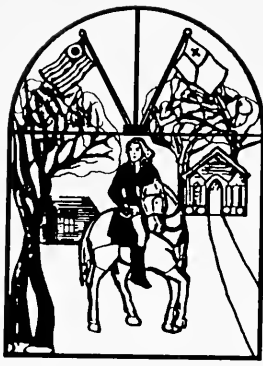

Signatures

PICTURE THIS



Hoiman Library
McKendree College
Lebanon, IL 62254

REFERENCE



