

Ref.
LD
3141
.M37
1949

HOLMAN LIBRARY - KENDRICK COLLEGE



3 4011 00098 0588

WAKINDPEAN

Macomb Community College
Lebanon, IL 62254

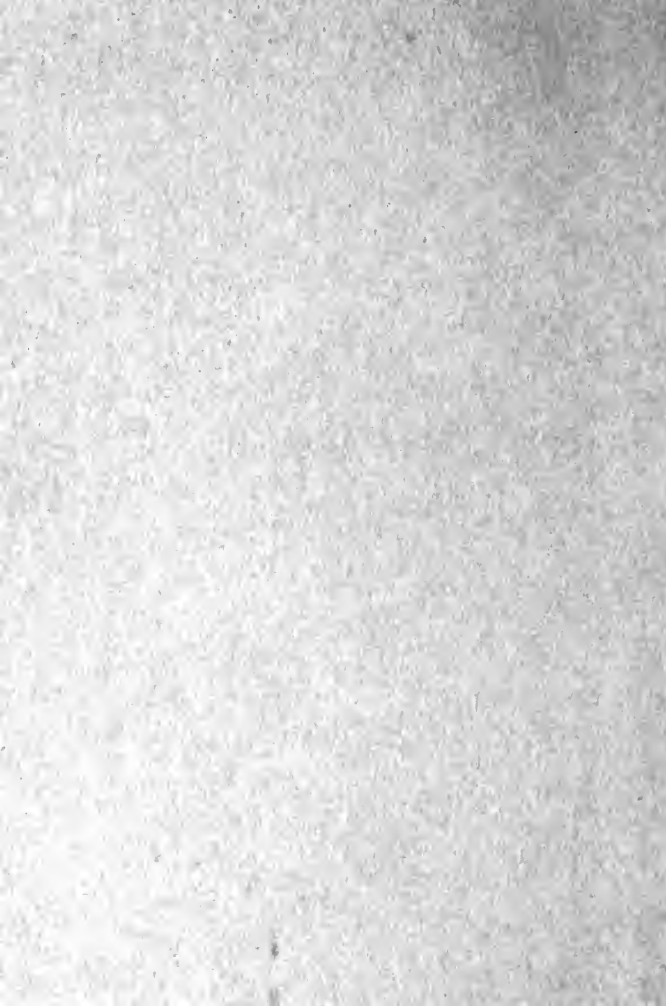

***The Mc Kendrean
1949***

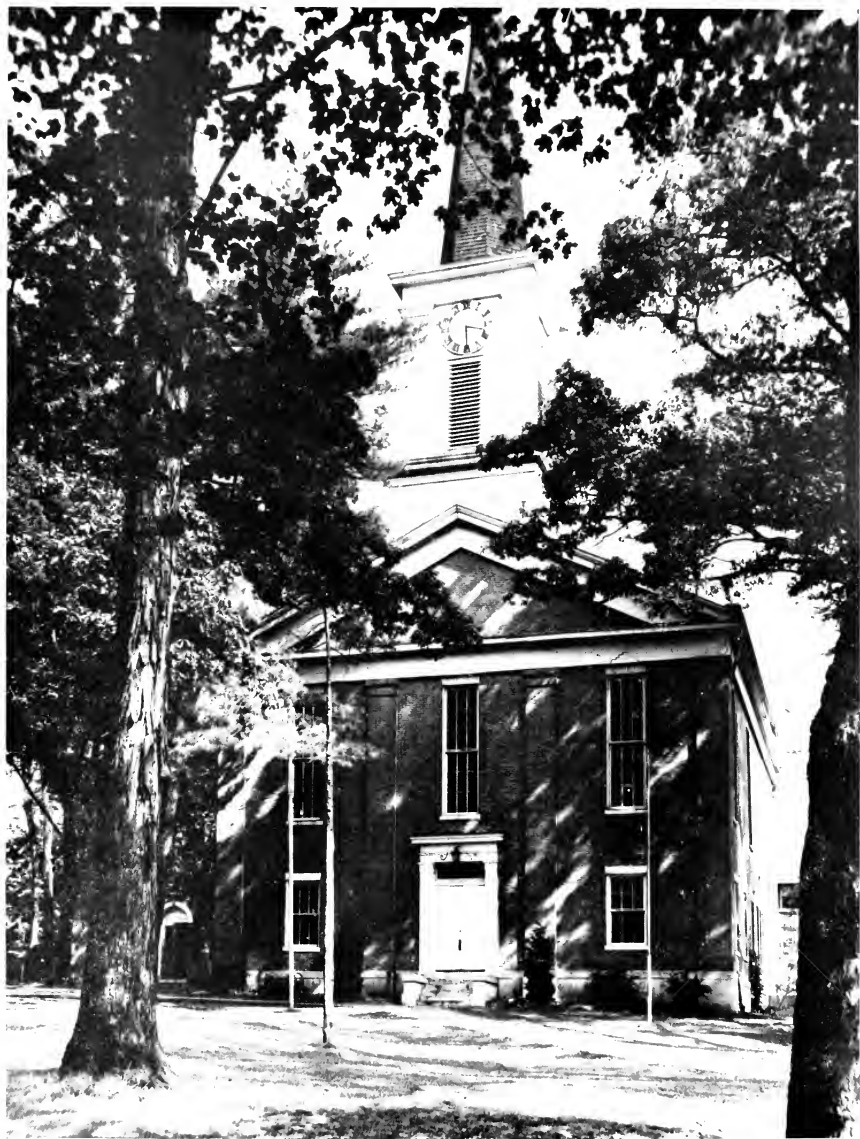

A COLLEGE grows as the result of someone's dreams and plans. McKendree has plans and dreams for expansion in the future including several new buildings.

Some dreams of a better McKendree began to be realized this year as several projects were completed. The library was redecorated and a new lighting system was installed. The business offices were redecorated and refurnished, and extensive improvements were made in the heating system. Largest single improvement was the redecoration and refurnishing of the dining hall, the installation of new lights, and the addition of a new piano and Hammond organ there.

Two new buildings have been proposed and sketches and blueprints have been drawn up. These are the new science hall and the gymnasium-auditorium. Beyond these there are dreams of more new buildings to follow a long range expansion plan that will once more make McKendree "the best in the Middle West".

MCKENDREAN STAFF

JERRY PODESVA	- - - - -	<i>Editor</i>
JACK FLORO	- - - - -	<i>Assistant Editor</i>
HOWARD HURSEY	- - - - -	<i>Business Manager</i>
PAUL PURDY	- - - - -	<i>Assistant Business Manager</i>
PAT LADAS	- - - - -	<i>Advertising Manager</i>
RICHARD WALTON	- - - - -	<i>Assistant Advertising Manager</i>
ARLEEN ARTER	- - - - -	<i>Activities Editor</i>
BILL TOGIAS	- - - - -	<i>Assistant Activities Editor</i>
MABEL COZART	- - - - -	<i>Class Editor</i>
MASON HOLMES	- - - - -	<i>Sports Editor</i>
ROBERT NELSON	- - - - -	<i>Feature Editor</i>
DON BROWN	- - - - -	<i>Make-up Editor</i>
BURNELL HEINECKE	- - - - -	<i>Assistant Make-up Editor</i>
ROBERT STEEN	- - - - -	<i>Art Editor</i>
DOROTHY HINSON	- - - - -	<i>Circulation Manager</i>
MRS. H. C. GUTEKUNST	- - - - -	<i>Faculty Adviser</i>

VOLUME XVII

New Series

Pictures by Spieth's Studio, Centralia, Ill.
Engraving by Central Engraving Co., St. Louis, Mo.
Printing by Record Printing Co., Belleville, Ill.
Covers by Becktold, St. Louis, Mo.
Drawings by Robert Steen



Mrs. Florence Thornley

To the lady in the apron, to the fine Christian woman who listens to our troubles, lends us money, gives us advice, keeps us well fed; to the fine friend of McKendree who gives untiringly of her time and energy for the forwarding of our school—we, the 1949 McKendree Staff, proudly dedicate this book to you, Mrs. Thornley.

administration and staff

As McKendree slowly assumes the "New Look", we must not forget that the man responsible for most of the transformation is President Carl C. Bracy. Since his arrival here four years ago, he has become well known by, and endeared to the hearts of, all the students. That he has worked diligently and untiringly for the betterment of the school is evidenced by the progress made. With such an able leader the future cannot help but be more rich and full than the past has been glorious.

All those who have come into contact with Dean Lewis B. Van Winkle, who is also our registrar, have found him to be a just and wise man. Although many students do not fully understand the functions of his office, it is one of importance in the administration of the college. It is a position filled with conflicts that only students can create. Since coming to McKendree Dean Van Winkle has introduced many progressive ideas.



CARL C. BRACY, A.B., Th.M., D.D.
President



LEWIS B. VANWINKLE, A.B., B.D., M.A.
Dean and Registrar

staff

BUSINESS

ELIZA J. DONALDSON, B.S., A.M.
Comptroller, Business Law

WILLIAM C. WALTON, A.B., A.M.,
Ph.D., D.D.
Treasurer, Greek and Latin



PHILOSOPHY AND RELIGION
MEREDITH ELLER, A. B., S. T. B.,
Ph. D.



SOCIAL SCIENCE

JAMES B. JENNINGS, B.Sc.Ed., M.Sc.
Ed.

Economics and Political Science

NELL G. OPPITZ, A.B., A.M.
History and Sociology



SPEECH AND DRAMATIC'S
ELIZABETH W. PARKS, A.B., M.A.
Radio Speaking and Journalism

CAROL CALDWELL, B.A., B. Ed.
Speech
Dean of Women

LIBRARY

GERTRUDE C. BOS, Ph.B., Lib. Cert.
Librarian

PSYCHOLOGY & EDUCATION
R. C. SAYRE, B.S., A.B., A.M.
Practice Teaching

EARL DAWES, B. Ed., A.M.
Psychology and Education
Dean of Men



KITCHEN

FLORENCE THORNLEY

LILLIAN TOLES

HOUSEMOTHERS

MARJORIE WARNER
Carnegie Hall

BLANCHE HERTENSTEIN
Clark Hall



ENGLISH
DEDE ANN SHULL, A.B., M.A.
LELAH ALLISON, B. Ed., A.M.

MODERN LANGUAGES
BERTHA W. GUTEKUNST, A.B.
French and Spanish
EDWIN P. BAKER, A.B., A.M., LL.D.
German
Dean Emeritus



PROCTOR
LEWIS A. WINTERBROWD, A.B.
Carnegie Hall
SCIENCE AND MATHEMATICS
BURTON GOLDSTEIN, A.B.
Physics
FRED FLEMING, B.S., A.M.
Biology
HELMUT C. GUTEKUNST, B.S., M.S.
Chemistry
CHARLES J. STOWELL, B.S., M.A.,
Ph. D.
Mathematics



PHYSICAL EDUCATION
RALPH E. BARCLAY, B. Ed., M.A.
Football and Track
BILL MAUZY, B.S., A.M.
Basketball and Baseball
JANELLE KLEINSCHMIDT, A.B.
Women's Physical Education

MUSIC
OLIVER H. KLEINSCHMIDT, A.A.G.O.
Piano, Theory, Organ
(Not in picture)
GERALD NIELSEN, Mus. B., Mus. M.
Public School Music
CHESTER BAGG, B.M., M.M.
Voice and Chorus



OFFICE
FERN LAMB
Secretary to the President
JEANNE FLOBO
Secretary to the Dean
MAINTENANCE
JOHN MASSIE
Superintendent Buildings and
Grounds

class officers

SENIOR

MASON HOLMES - - - president

DOROTHY HINSON secretary-treasurer

KENNETH WALTERS - - vice-president

JUNIOR

RICHARD WALTON - - vice-president

ALICE BOLLINGER secretary-treasurer

EUGENE BRIGGS - - - - president

SOPHOMORE

DEAN COX - - - - vice-president

BRAINARD MILLER - - - president

HELEN O'HARA - - secretary-treasurer

FRESHMAN

EMERIAL OWEN - - - - president

EVELYN BEATY - - - vice-president

RUTH ALTHOFF - - secretary-treasurer





*Dreams of More
Classrooms Take Shape*

classes

seniors

ED COCKREL, *Pocahontas*, A.B. Religion, Kappa Chi '46-'49 . . . MELVIN CROUCH, *Moran, Kansas*, A.B. History, Public Affairs Forum, Review Staff, Ex-G.I. Club . . . MASACHI KATAYAMA, *Unity*, A.B. Philosophy and Religion, Basketball '46-'47; Philo, President

'48; Kappa Chi '47-'49; S.C.A., President '47-'48; Student Faculty Council '48-'49; President, Student Association, '48-'49; "M" Club '47 . . . MARION FARMER, *Maplewood*, A.B. Philosophy and Religion; Kappa Chi '46-'49; Ex-G.I. Club.

Cockrel



Crouch



Katayama



Farmer



Donaldson



Adams



Kimmle



Lagow

VICTOR DONALDSON, *Shobonier*, A.B. Mathematics, Intramural Softball '46-'49; President, Carnegie Hall '49; Plato; Ex-G.I. Club '46-'48; President, "M" Club, '48-'49; Basketball '43, '46-'49 . . . EDWARD ADAMS, *Centralia*, A.B. English . . . ED KIMMLE, *O'Fallon*, A.B. Economics, Managing Editor, McKendree Review

'46-'47; Public Affairs Forum; Editor, McKendree Review, '47-'48 . . . GLEASON LAGOW, *Iuka*, A.B. Philosophy and Religion, S.C.A. '46-'49; Kappa Chi '46-'49; Plato '44-'46; Basketball '44-'46; "M" Club '44-'46; Y.M.C.A. '44-'45; Chorus '45.

seniors

FRANCES ECKERT, *O'Fallon*, A.B. English . . .
 ROBERT LAMB, *Lebanon*, A.B. Philosophy and Religion, Kappa Chi; Secretary General, Public Affairs Forum; "Which is the Way to Boston," Assistant Director . . . DOROTHY HINSON, *Madison*, A.B. English, Y.W.C.A. '45; S.C.A. '46-'49; W.A.A. '45-'49; Clio '46-'49, President, '48; Secretary-treasurer, Chor-

us '48; Cheerleader '46-'47; "Brother Goose" '48; President, Clark Hall, '47, Summer '48; Secretary, Student Association, '46; Secretary-treasurer, Sophomore Class, Secretary-treasurer, Senior Class; Kittycubs '47-'49; McKendreean '48-'49; May Queen Court '49; Student Faculty Council '49 . . . WORDEN W. MANN, *East St. Louis*, A.B. History, S.C.A.

Eckert

Lamb

Hinson

Mann

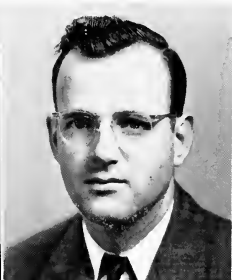

Dillow

Beaty

Albus

Freiner

CARL L. DILLOW, *Tamms*, A.B. Physical Education . . . LOUISE BEATY, *Centralia*, A.B. English, Stage Manager, Alpha Psi Omega Cast, '48-'49; President, Clark Hall '48; First Place, Amanda Glenn Contest, '48; W.A.A. '43-'48; S.C.A. '48-'49; Y.W.C.A. Chaplain '43; Kittycubs '43, '48-'49; "Our Town" '43. "What A Life" '44; Clio '48-'49, Alumni Secretary; Director, "Which Is The Way to Boston" '48; Chorus '43, '48; Secretary-treasurer, Little Theater, '43; May

Queen . . . LESLIE ALBUS, *Trenton*, A.B. English-Journalism, Assistant Editor, Student Handbook, '48; Bradley Speech Tournament; Editor, McKendree Review, '49; Dorris Oratorical . . . GLENN FREINER, *Belleville*, A.B. Voice, Chorus '46-'49; Chapel Choir, '47-'48; S.C.A. '47; Y. M. C. A.; Philo '47-'49; Who's Who '49; Organist, Friday Chapel '47-'49; Sextette Accompanist '46-'47; Piano Quartette '47-'49.

seniors

FREDERICK RUTHERMAN, *Olmsted*, A.B. Mathematics, University of The South '40-'46; Public Affairs Forum '48-'49 . . . FLOYD SEIBERT, *East St. Louis*, A.B. Economics, Transferred from Missouri School of

Mines . . . HARRY SMITH, *Lebanon*, A.B. Sociology, Philo . . . KENNETH WALTERS, *East St. Louis*, A.B. Biology.

Rutherfordman



Seibert



Smith



Walters



Sleeper



Townsend



Podesva



Clark

MARY RUTH SLEEPER, *St. Louis, Mo.*, A.B. Piano, Chorus Accompanist '46-'47; Clio '46-'48; Sextette '47; Vice-President Sophomore Class; Piano Duo '47-'49; Piano Quartette '47; President Junior Class; Homecoming Attendant '48; I.S.S. '48; May Queen Court . . . RICHARD C. TOWNSEND, *Anna*, A.B. History, Philo '46-'49, Recording Secretary '47, Vice-President '47-'48; Sigma Tau Delta '47-'49, Secretary treasurer

'48; Ex-G.I. Club '46-'47, Secretary '46; Chorus '46 . . . JEROME PODESVA, *Lebanon*, A.B. History, Plato '46; "Here Comes Charlie" '47; McKendreean '47-'49, Editor '49; Alpha Psi Omega; I.S.S. '47-'49, President '48-'49; Student Faculty Council '47-'48; Public Affairs Forum '48 . . . HERBERT CLARK, *Marissa*, A.B. Philosophy and Religion, Kappa Chi.

RALPH MASON HOLMES, *East St. Louis*, B.S. Chemistry, Sigma Zeta, President '48-'49; Student Faculty Council '47-'48, '49; President Senior Class, President Student Association '49; Philo President '48; Football '46-'48, Captain '48, All Conference '48, Most Valuable Player '48; Basketball '46-'49; "M" Club; Sports Editor, McKendreaan '48-'49; Who's Who '48-'49 . . .

ANTHONY MARKARIAN, *Oak Park*, B.S. Chemistry . . . CHARLES GEORGE DAVIS, *East St. Louis*, A.B. Philosophy and Religion, Kappa Chi . . . JEAN SMITH, *Vandalia*, A.B. Voice, Chorus '46-'49; W.A.A. '46-'47; Sextette '46-'48; Chapel Choir '47-'49; Clio '47-'49; Homecoming Attendant '48; Trio '48; Amanda Glenn Contest; Mixed Quartette '48.

Holmes

Markarion

Davis

Smith



Arter

Floro

Dunn

Simpson

ARLEEN ARTER, *Mattoon*, A.B. English, Clio '46-'49, President '49; W.A.A. '46-'49; Sigma Tau Delta '46-'49, Vice-President '48-'49; McKendreaan '47-'49; I.S.S. '48-'49; Secretary-treasurer, Junior Class; May Queen Court; Amanda Glenn Contest '47-'49, Second Prize '49; "Night of January 16th" . . . JACK FLORO, *Lebanon*, A.B. History, University of Illinois '46; Sigma Phi Delta '44; Kappa Chi '47; Public Affairs Forum '47-'48; I.S.S. '48; Assistant Editor McKendreaan

'48; James Clay Dolley Award '48; Religion Assistant '47-'48; Who's Who '48-'49 . . . ALICE RUNKWITZ DUNN, *Lebanon*, A.B. Voice, Clio Sextette '23-'24; Glee Club '24-'25; Illinois Wesleyan University, Summer; Chorus '48-'49; Chapel Choir '48-'49; General Chairman Homecoming '48; Clio, Treasurer '48; Clio President '49; Student Faculty Council '48-'49 . . . SAMUEL W. SIMPSON, *Centerville Station*, B.S. Chemistry.



Francis
Fisher
Grissom

Marshall
Koebel
Harkins

Togias
Pitts
Meyer

Rosenberger
Scruggs
Ruth

Dalrymple
Ditterline
Eisenmayer

Zimmerlee
Wolton
Curtis

juniors

Charles Francis Caseyville
 James Marshall Carlville
 William Togias East St. Louis
 Donal Fisher Lebanon
 Delmar Koebel Lebanon
 William Pitts Freeburg
 Lowell Grissom Belleville
 Ralph Harkins West Frankfort
 George Meyer Kimmundy

Elvis Rosenberger Centralia
 Alfred Dalrymple Bridgeport
 Donald Zimmerlee East St. Louis
 Eugene Scruggs DuQuoin
 John Ditterline Lebanon
 Richard Walton Vernon
 Marion Ruth Trenton
 Dean Eisenmayer Trenton
 John Curtis Bidgway

juniors

Donald Brown	Summer	Ansel Arnold	Alma
Robert Berry	Beaver Creek	Mabel Cozart	Harrisburg
Richard Ashal	Lebanon	Kenneth Young	Sorento
Nelson Bunnage	Albion	Kenneth Austin	Evansville
Eugene Black	Freeburg	Arthur Werle	East St. Louis
Lavern Ballard	Caseyville	Marite Zarcoff	Trenton
Oliver Voelkel	Belleville	James Weiss	Shobonier
Paul Beaty	Centralia	Roy Katayama	Unity
Barbara Bailey	Okawville	Alice Bollinger	Millersville, Mo.

Brown
Bunnage
Voelkel

Berry
Black
Beaty

Ashal
Ballard
Bailey

Arnold
Austin
Weiss

Cozart
Werle
Katayama

Young
Zarcoff
Bollinger

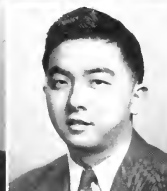

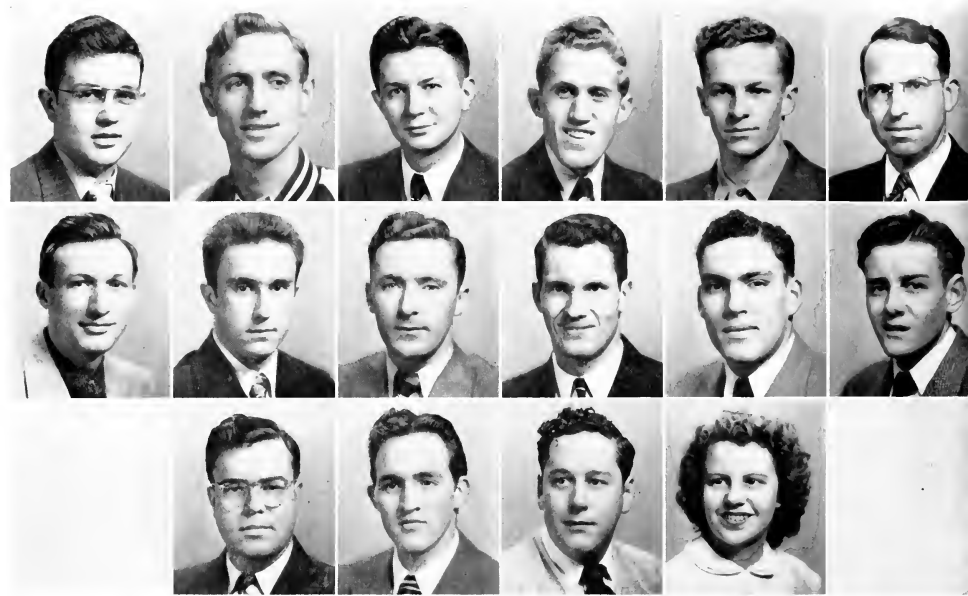

Brann
Anderson

Nogel
Anderson
Clark

Heinecke
Hinckley
Pittenger

Finkbiner
Sample
Harrelson

Nelson
Gregory
Phillips

Freisner
Strain

juniors

Robert Brann	Harvard
William Nagel	Lebanon
Burnell Heinecke	Freeburg
Granville Anderson	Hillsboro
Benjamin Anderson	East St. Louis
Harold Hinckley	East St. Louis
Clair Clark	Venice
Richard Pittenger	Vandalia

Frank Finkbiner	Palestine
Robert Nelson	Lebanon
Marvin Freisner	Patoka
Darrell Sample	Lebanon
William Gregory	Lebanon
Lee Strain	Collinsville
Joseph Harrelson	Eldorado
Elizabeth Phillips	Obney

juniors

Robert Reizer - - - - - Caseyville
 Dennis Ramsey - - - - - Ellery
 Kathryn Ruth - - - - - Trenton
 Harvey Ritchie - - - - - Springfield
 Newnam Thompson - - - - - Collinsville
 Harold Oppitz - - - - - Lebanon
 Bill Russell - - - - - Lebanon
 Delores Nuby - - - - - Pocahontas

Monty Hull - - - - - Champaign
 Robert Egan - - - - - East St. Louis
 Pat Ladas - - - - - East St. Louis
 Eugene McCormack - - - - - Harrisburg
 Howard Hursey - - - - - East St. Louis
 Robert Steen - - - - - East St. Louis
 Orville Schanz - - - - - Smithton

Reizer
Ritchie



Ramsey
Thompson



Ruth
Oppitz



Hull
McCormack



Egan
Hursey



Ladas
Steen



Russell



Nuby



Schanz

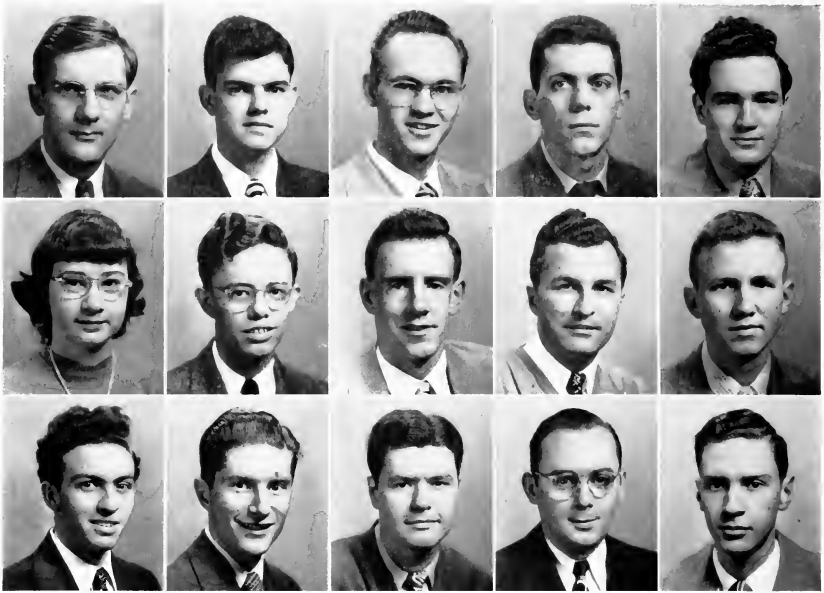

Cox
Curtis
Johnston

Childress
Brown
Krausz

Kaufman
Austin
Davis

Maddox
Leiber
Leckrone

Seng
Miller
Worley

sophomores

Theodore Cox	Olney
Edmund Childress	Goldengate
John Kaufman	Junction
Edward Maddox	West Frankfort
Charles Seng	St. Louis, Mo.
Margaret Curtis	Ridgway
Robert Brown	Summer
Nathan Austin	Norwich, Conn.

Joe Leiber	Lebanon
Robert Miller	Wayne City
Stanley Johnston	Salem
Wilmer Krausz	New Baden
Clyde Davis	Edwardsville
William Leckrone	Granite City
Donald Worley	Breese

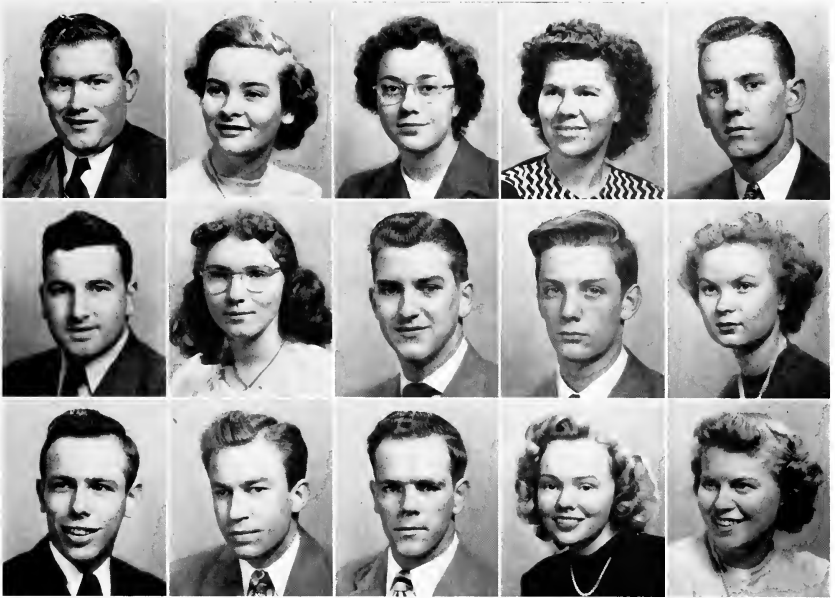

Cox
Byrd
Baugh

Britt
Sheets
Austin

Barton
Sanders
Rhodes

Smith
Kean
Townsend

Weiss
Crews
Cox

sophomores

Ray Cox - - - - - Lebanon
 Zelma Britt - - - - - Granite City
 Eloise Barton - - - - - O'Fallon
 Virginia Smith - - - - - Worden
 Gerald Weiss - - - - - Murphysboro
 Melvin Byrd - - - - - Centralia
 Leota Sheets - - - - - Granite City
 Robert Sanders - - - - - Centralia

Allan Kean - - - - - East St. Louis
 Joyce Crews - - - - - Fairfield
 Roy Baugh - - - - - East St. Louis
 Len Austin - - - - - Collinsville
 William Rhodes - - - - - Granite City
 Rose Ellen Townsend - - - - - Anna
 Mary Cox - - - - - Lebanon



Purdy
Pitt
Seibert

Widdows
Walker
Weber

Crays
Warton
Miller

Sackett
Lemans
Richars

Crutcher
Williams
Wooden

sophomores

Paul Purdy	Joppa
Donald Widdows	Granite City
Alfred Crays	Dieterich
Raymond Sackett	East St. Louis
John Crutcher	Millstadt
Harvey Pitt	Mascoutah
James Walker	Madison
Gerald Warton	Chicago

Lynn Lemons	Mound City
Lodean Williams	West Frankfort
Ronald Seibert	Ashley
William Weber	East St. Louis
Brainard Miller	Metropolis
Duane Richars	Flora
Natalie Wooden	Mt. Vernon



O'Hara
Kersh

Lowe
Lagow

Cox

Meador
Mitchell

Allen

Moore
Ord

Perkins
Brown

sophomores

Helen O'Hara *St. Louis, Mo.*
 Dorothy Lowe *East St. Louis*
 Stanley Meador *Vernon*
 Betty Moore *Caseyville*
 Peggy Perkins *Lebanon*
 Carlos Kersh *Mt. Vernon*

Dorris Lagow *Lebanon*
 Ina Mitchell *Ellery*
 Charles Ord *Trenton*
 George Brown *Lebanon*
 Dean Cox *Lebanon*
 Conrad Allen *Wayne City*



Martha Weiss
Evelyn Beaty
Bernadine Springer
Richard Oglesby

Marino Garcia
Henry Metcalf
Albert Heinz
Edward Biznek

Anna Richardson
Patricia Ensley
Harold Davis
Joseph Dickerson

Robert Cotes
Elsie Crisp
John Courtney
Harold Sheets

freshmen

*Hail to thee, our dear old McKendree,
May we always loyal be;
It's a song of praise we'll raise to thee,
Alma Mater, dear old MC.
May we ever hold thee true and wise and right,
Honor Purple and the White,
And for Victory we'll always fight
Til we win for old McK.*



June Render
Melvin Phillips
Bob Obermiller
Hozel Moore

Paul Martin
Joy Luman
Ruth Johnston
Diane Houseman

Marigem Stevens
Dinah Tanner
Patsy Tedder
Lois Hockett

Herbert Hertenstein
Paul Brown
Calvin Vandiver
Mory Wotherspoon

freshmen

*A College 'mid plains is standing,
Standing there from olden days;
A pioneer of learning;
First in untrodden ways.
For service and Christian culture,
For efficiency she stands;
Her sons and daughters praise her
With voices, hearts, and hands.*

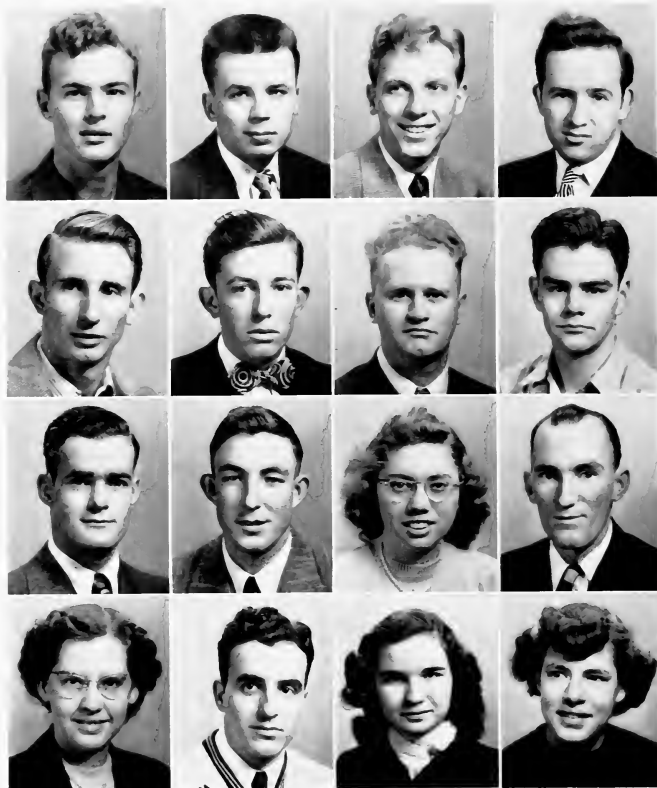

David Davis
Robert Burg
Allen Vancil
Jennie Stein

Earl Stover
Leonard Smith
Harold Zeeb
Fred Widicus

James Townsend
Paul Dove
Daphene Coston
Jane Pownall

Emerial Owen
Merle LaFevre
Paul Vise
Carol Hess

freshmen

*Hail to thee, our dear old McKendree,
May we always loyal be;
It's a song of praise we'll raise to thee,
Alma Mater, dear old Me.
May we ever hold thee true and wise and right,
Honor Purple and the White,
And for Victory we'll always fight
Til we win for old McK.*



James Hamilton
 Ronald Herrin
 Leroy George
 Donald Cassidy

Lester Dewhirst
 Dolores Crouch
 William Chaney
 Samuel Carlton

Robert Schubert
 Ruth Althoff
 Melvin Rull
 Edward Opperman

William Powell
 Morvin Rull
 Betty Brammeier
 Delmar Sample

freshmen

*Enduring and strong she stands there,
 Stands upon our College Hill;
 Tho' others may outnumber,
 She holds the first place still,
 For beauty, truth, and knowledge,
 And for service without bound;
 Then let us raise our voices
 Until the plains resound.*

students whose pictures do not appear in this annual

seniors

Gene Gehres
Jack Holt
Harold Wisnewski
Harvey Hoover
Robert Watson

juniors

Eugene Briggs
Richard Butler
Louis Crouch
Ronald Driggers
Roberto Hernandez
Jack Larson
Dale Hirsch

Robert McCabe
Ennis McGee
Eugene Sanders
Edgar Schaefer
Milo Wadsworth
William Wright

sophomores

Robert Anderson
Edward Bogard
John Bridick
Marvin Crowe
Marjorie Dawes
Robert Gilcrest
Charles Launer
Jo McGraw

Robert McKinney
Joseph Naglich
Warren Peters
John Rainbolt
Robert Rogier
Arlyn Schaake
Robert Yarber

freshmen

Harold Berry
Clifford Brothers
Don F. Brown
Kenneth Burchett
Cloyce Burns
Elsie Corday
Jess Dawson
Glen Fisher
Jack Frost

Carl Goff
Arthur Hartman
Art Hessler
Robert Hout
George King
David Mayes
Audrey Maze
William McRaven
James Midyette

Ray Molitor
Pat Nagel
Richard Packard
Roosevelt Randolph
Roger Schoen
Jo Ann Simpson
La Vern Smith
Robert Sweeney
Todd Wendler



BLUEPRINT #3

*Dreams of A
Little Theater As
An Activities Center*

activities



FIRST ROW (left to right): L. Austin, D. Brown, D. Cox, J. Marshall, E. Bogard. SECOND ROW: F. Finkbinder, T. Cox, R. Brown, E. McCormack, R. Sanders, D. Richors, J. Crutcher, P. Beaty, G. Brown. THIRD ROW: W. Krausz, H. Hursey, N. Austin, A. Dalrymple.

plato

Plato, founded in 1849, is one of the most active organizations on the campus. For the past one hundred years, it has had a very colorful and eventful history. It aims to advance the knowledge of literary ideas, and to promote good fellowship among its members. This, its centennial year, has been one of the best years in the organization's history.

philo

In its one-hundred and twelfth year Philo continued as an outstanding organization. A number of open sessions, as well as the Glenn McCormack oratorical contest, were the features of this year's activities. Philo, with the promotion of fellowship and literary skill as its aim, looks forward to a bright future.

FIRST ROW (left to right): B. Heinecke, N. Bunnage, F. Rutherford, G. Freiner, M. Byrd. SECOND ROW: W. Rhodes, R. Townsend, H. Oppitz, J. Curtis, J. Kaufman, E. Rosenberger, R. Walton. THIRD ROW: R. Katayama, M. Katayama, C. Seng, D. Ramsey, M. Holmes, L. Lemons, D. Sample, D. Warley, S. Johnston, B. Miller, H. Smith.





FIRST ROW (left to right) : D. Hinson, B. Gutekunst, A. Arter, M. Cozort. SECOND ROW: J. Podesvo, B. Heinecke, R. Nelson, H. Hursey, M. Holmes, J. Floro, R. Walton, P. Loda, R. Steen, D. Brown.

mc kendrean staff

All finished for another year! This is the thought that brings a look of contentment to the eyes of the McKendree staff. The publishing of this yearbook has seemed a nightmare to some, a lark to others, but to all it has definitely been a challenge to accomplish something that at times seemed utterly impossible.

clio

The only women's literary organization on the campus, Clio, was founded in 1869. Clio aims to develop in its members, through cultural and intellectual training, a poise that will carry them through any situation. Open sessions, including the annual Sadie Hawkins Day open session and the Amanda Glenn Declamation contest, are special highlights on the Clonian calendar.

FIRST ROW (left to right) : R Townsend, D. Hinson, J. Smith, A. Dunn, A. Arter, M. Cozort. SECOND ROW: Z. Britt, E. Phillips, E. Barton, J. Crews, D. Lowe, A. Bollinger, H. O'Horo, L. Williams, I. Mitchell, L. Beaty, D. Logow.





FIRST ROW (left to right): Z. Britt, R. Townsend, H. O'Hara, D. Lowe, I. Mitchell, A. Arter. SECOND ROW: E. Parks, J. Crews, R. Brown, W. Tagias, R. Townsend, N. Austin, B. Heinecke, D. Eisenmayer, P. Lados, R. Steen, N. Bunnage, D. Lagow.

sigma tau delta

Enlarged by the admission of new members, the Iota Delta Chapter of Sigma Tau Delta sponsored a literary supplement to the McKendree Review. Another attempt to encourage creative writing on the campus was made in the spring when a creative writing workshop was sponsored by the society.

sigma zeta

Sigma Zeta is a national honorary science society whose purpose is to encourage scientific study and to recognize students of high scholarship in the natural sciences and mathematics. The Beta Chapter at McKendree College was organized in 1926. Officers for the year were: R. Mason Holmes, president; Dr. C. J. Stowell, recorder-treasurer.

FIRST ROW (left to right): H. Gutekunst, C. Stowell, M. Holmes, F. Fleming. SECOND ROW: R. McCabe, R. Nelson, R. Egan, R. Walton, R. Reizer, B. Anderson, D. Fisher, A. Markarian.





FIRST ROW (left to right): I. Mitchell, P. Tedder, E. Scruggs, D. Lagow. SECOND ROW: G. Meyer, R. Kotayama, M. Eller, M. Katayama, N. Bunnage.

S. C. A.

Organized in 1946 as a result of the merger of the YMCA and the YWCA the Student Christian Association meets each Wednesday evening at 7:30 p.m. The purpose of the organization is to promote Christian life among the students.

Kappa Chi

Kappa Chi is a national honorary society for the purpose of enlisting members who are entering full-time Christian work. The Eta Chapter of Kappa Chi was organized in 1944 on the McKendree College campus. Since the time of its organization the fellowship has been active in sponsoring improvement projects. It has had charge of assembly and chapel programs as well as other religious activities of the college.

FIRST ROW (left to right): G. Lagow, D. Nuby, N. Wooden, A. Richardson, J. Curtis, M. Eller, E. Cockrel, D. Caston, A. Maze, L. Sheets, R. Berry. SECOND ROW: N. Bunnage, E. Owen, E. Scruggs, R. Kotayama, C. Davis, E. Black, D. Zimmerlee, T. Cox, R. Seibert, H. Clark, J. Townsend, M. Katayama, M. Farmer, J. Walker, M. Friesner, E. Stover. THIRD ROW: M. Byrd, G. Meyer, D. Sample, P. Brawn, A. Dalrymple, R. Lomb, C. Clark, A. Arnold.





FIRST ROW (left to right) : J. Podesva, B. Gutekunst, A. Arter, P. Ladas. SECOND ROW: R. Nelson, B. Heinecke, J. Floro, R. Hernandez.

i. s. s.

The International Student Society, no longer an infant, now holds a place of honor and distinction among the older organizations on the campus. Since its introduction six years ago, it has gone a long way, through the efforts of its members, toward promoting international good will and friendship between the United States and foreign countries.

alpha psi omega

The Alpha Theta Chapter of Alpha Psi Omega, a national honorary fraternity, is on this campus to encourage dramatics. It elects as members those who distinguish themselves in college dramatics.

FIRST ROW (left to right) : H. O'Horo, L. Beaty, L. Allison. SECOND ROW: J. Podesva, D. Eisenmayer, B. Heinecke.





FIRST ROW (left to right): E. Donaldson, E. Parks, A. Dunn. SECOND ROW: M. Katayama, D. Sample, M. Holmes, B. Miller, B. Heinecke.

student faculty council

The Student-Faculty Council was organized in order to provide an opportunity for discussion of interests common to both the student body and the faculty. It initiates and develops projects growing out of the general college program. The council also serves as a clearing house for problems, ideas, and promotion of social and extra-curricular activities.

FIRST ROW (left to right): J. Jennings, N. Oppitz, M. Eller. SECOND ROW: N. Bunnage, D. Brown, J. Podesva, R. Lamb, B. Heinecke, J. Floro, D. Fisher, J. Harrelson, M. Crauch, F. Rutherfordman, G. Lagow.



public affairs forum

The McKendree College Public Affairs Forum, now in its second year on the campus, was organized for the purpose of bringing speakers on important current topics to the campus and promoting an interest in international relations. The Forum is an accredited member of the International Relations Clubs of America, and has been represented at the district meetings at Lindenwood College and Webster College.

Mrs. Nell G. Oppitz, Dr. Meredith F. Eller, and Prof. James W. Jennings are the faculty sponsors.



Left to right: L. Hockett, J. Render, J. Simpson, E. Beaty, J. Pownoll, E. Crisp, E. Borton.

women's sextette

The Women's Sextette is a group of young women singers chosen from the McKendree chorus. The purpose of the sextette is to sing at school functions and out of town programs where such an ensemble is suitable.

men's quartette

The Men's Quartette has in the past played an important part on the McKendree campus. This year's quartette was no exception and again fulfilled its purpose of acquainting the public with McKendree and its music department.

Left to right: M. Rull, C. Brothers, E. Childress, R. Seibert.





FIRST ROW (left to right): A. Dunn, R. Althoff, J. Luman, B. Springer, J. Smith, E. Barton. SECOND ROW: C. Brothers, M. Rull, O. Schanz, T. Cox, E. Childress, R. Seibert. SEATED: G. Freiner.

the chapel choir

The Chapel Choir, composed of twelve voices under the capable leadership of Prof. Chester Bagg, furnished responsive and special music for the Friday morning chapel services throughout the school year.

the chorus

One of the most outstanding groups on the campus is the chorus which meets thrice weekly under the direction of Prof. Chester Bagg. An extensive season, including the presentation of the Messiah at Christmas and a concert tour in the spring in addition to numerous appearances in the St. Louis area, was carried through by the members of the group and their leader.

FIRST ROW (left to right): L. Hackett, P. Tedder, J. Render, J. Luman, M. Stevens, A. Dunn, R. Althoff, B. Springer, J. Smith, D. Caston, E. Barton, D. Tanner, D. Hinson. SECOND ROW: M. Cox, P. Perkins, D. Houseman, L. Williams, I. Mitchell, J. Simpson, M. Cozart, E. Beaty, J. Stein, E. Crisp, A. Richardson, L. Beaty, J. Pownall, G. Freiner. THIRD ROW: N. Bunnage, W. Rhodes, J. Curtis, R. Seibert, C. Brothers, L. Dewhirst, T. Cox, D. Ramsey, M. Phillips, E. Childress, E. Adams, C. Bagg. FOURTH ROW: O. Schanz, M. Rull, J. Townsend, B. Miller, D. Sample, D. Cox, R. Brann, R. Baugh, G. Brown, L. George, L. Smith.





FIRST ROW (left to right) : P. Perkins, E. Parks, E. Phillips, M. Cozart, P. Lados. SECOND ROW: B. Heinecke, M. Crowe, C. Francis, D. Sample, H. Hursey, O. Voelkel, R. Yarber, L. Albus, D. Eisenmayer, M. Crouch, L. Ballard.

mc kendree review staff

The McKendree Review, awarded the first prize for the best newspaper in Class 3 Division A in 1947-48, published fifteen issues this year, eight of which were six page editions.

Visions of the editors tearing their hair over deadlines not met, compete with pleasant memories of those rare times when everything went perfectly. The Review Staff is proud of the progress made in the past, and is looking forward to future achievement with great anticipation.

REVIEW STAFF

First Semester

Burnell Heinecke
Darrell Sample
Ennis McGee
Pat Lados
Leslie Albus
Marvin Crowe
Mabel Cozart
Donald Brown
David Davis
Elizabeth White Parks

Editor
Managing Editor
Feature Editor
Sports Editor
Assistant Managing Editor
Assistant Feature Editor
Business Manager
Staff Photographers
Adviser

Second Semester

Leslie Albus
Darrell Sample
Ennis McGee
Burnell Heinecke
Mabel Cozart
Dean Eisenmayer
Mabel Cozart
Donald Brown
David Davis
Elizabeth White Parks

The reporters and feature writers were Peggy Perkins, Robert Yarber, Dean Eisenmayer, Laverne Ballard, Melvin Crouch, Elizabeth Phillips, Barbara Bailey, Oliver Voelkel, Charles Francis, J. Ditterline, and Howard Hursey.



BLUEPRINT #1

*Dreams of A New
Gymnasium Materialize*

sports

cheerleaders

Great enthusiasm was shown by six vivacious cheerleaders during the football and basketball seasons under the capable leadership of Gene Scruggs.

Working with Gene were "Deena" Lee Tanner, "Pat" Tedder, "Mel" Britt, "Junie" Render, and "Roving Reporter" Heinecke.

The time spent in preparation prior to each game was evidenced by the teamwork shown among them.

The large attendance at the games and the cooperation with the cheerleaders helped to make these seasons the greatest that McKendree has experienced in many years.

The McKendree students proved their pep by welcoming the victorious football team at four o'clock in the morning. The great send-off by the band, cheerleaders, and students which was given the squad when they left for Chillicothe prior to that victory will long be remembered by all.

In the hearts of all will always remain a great "Hurrah" for our cheerleaders.

FIRST ROW: B. Heinecke, E. Scruggs. SECOND ROW: J. Render, Z. Britt, P. Tedder, D. Tanner.



Kenneth Austin Evansville
Junior
Tackle — 190 lbs.
Three letterman

CAPTAIN
Mason Holmes *East St. Louis*
Senior
Center — 200 lbs.
Three letterman
First Team All-Conference

Roy Katayama Unity
Junior
Guard — 180 lbs.
Two letterman
Honorable Mention All-Conference

Gene Briggs Granite City
Junior
Halfback — 170 lbs.
Three letterman

Bill Nagel Lebanon
Junior
Quarterback — 168 lbs.
Three letterman

Dick Pittenger Vandalia
Junior
Guard — 185 lbs.
Three letterman

Elvis Rosenberger Centralia
Junior
Halfback — 155 lbs.
Three letterman

Bob McCabe Oak Park
Junior
Tackle — 195 lbs.
Two letterman



football



Bill Wright Lebanon
Junior
Tackle — 202 lbs.

Ed Maddox West Frankfort
Sophomore
Fullback — 175 lbs.
Two letterman

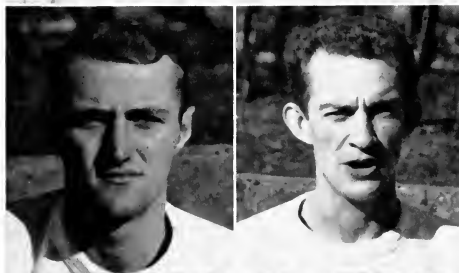

Charles Ord Summerfield
Sophomore
Guard — 190 lbs.
Two letterman

Ed Schaefer Lebanon
Junior
Halfback — 155 lbs.
Honorable Mention All-Conference



John Crutcher Millstadt
Sophomore
End — 170 lbs.
Two letterman

Charles Seng St. Louis
Freshman
Guard — 180 lbs.
Honorable Mention All-Conference



Paul Beaty Centralia
Junior
End — 170 lbs.
Honorable Mention All-Conference

Ray Sackett East St. Louis
Junior
End — 180 lbs.

Marino Garcia East St. Louis
Freshman
Guard — 177 lbs.



Al Dalrymple Bridgeport
Junior
Tackle — 263 lbs.



Bob Hout Flora
Freshman
Guard — 175 lbs.



Ron Herrin Bridgeport
Freshman
Fullback — 185 lbs.

Calvin Vandiver Wood River
Freshman
Quarterback — 160 lbs.

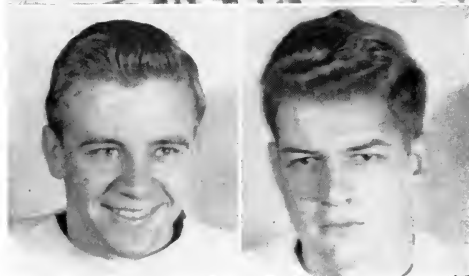

Harold Berry Roxana
Freshman
Halfback — 150 lbs.

Harold Davis Effingham
Freshman
Halfback — 175 lbs.

Monty Hull Champaign
Junior
End — 170 lbs.



FIRST ROW (left to right): M. Garcia, K. Austin, M. Holmes, E. Rosenberger, J. Crutcher, M. Hull, R. Katoyama, P. Beaty, E. Maddox, R. Pittenger, R. McCabe, C. Ord, W. Wright, G. Briggs, E. Schaefer, W. Nagel, C. Seng. SECOND ROW: Coach Barclay, N. Austin, L. George, R. Haut, C. Vandiver, G. Warton, R. Baugh, D. Richars, R. Sackett, A. Dalrymple, R. Herrin, D. Sample, E. Stover, H. Berry, H. Davis, J. Dawson, R. Harkins, J. Curtis (manager), D. Brown (assistant manager).

m club

The "M" Club is an organization which has as its purpose the promotion of good sportsmanship and athletic fellowship. The club has been active on the campus and sponsored the festivities which accompanied the election and crowning of the football queen. The club organized and supervised the intramural basketball and softball leagues for the non-varsity students on the campus.

football

		Opp.	McK.
Sept. 24	Rose Poly	0	12
Oct. 2	Quincy	6	53
Oct. 9	Principia	0	17
Oct. 16	Anderson	0	80
Oct. 23	Scott Field	0	60
Oct. 30	Chillicothe	18	7
Nov. 6	Shurtleff	6	33
Nov. 13	Eureka	12	19

FIRST ROW (left to right): R. McCabe, R. Katoyama, V. Donaldson, E. Maddox, E. Rosenberger. SECOND ROW: G. Briggs, J. Curtiss, H. Hursey, L. Lemons, W. Gregory, M. Holmes, R. Pittenger, D. Richars, J. Crutcher, K. Austin.



basketball

Bill Gregory Lebanon
Junior Three letterman
 6' 3" 200 lbs.

Mason Holmes East St. Louis
Senior Four letterman
 6' 3" 195 lbs.

Paul Beaty Centralia
Junior 168 lbs.
 6' 1" Honorary Captain Most Valuable Player

Ed Maddox West Frankfort
Sophomore Two letterman
 5' 10" 175 lbs.

Ed Schaefer Lebanon
Sophomore 155 lbs.
 6' 1"

Ralph Harkins West Frankfort
Junior 195 lbs.
 6' 2"



basketball



Dewey Richards
Sophomore
6' 1"

Flora
Two letterman
175 lbs.



Harold Sheets
Freshman
5' 9"

Lebanon
150 lbs.



Bob Miller
Freshman
5' 6"

Wayne City
140 lbs.

Ron Herrin
Freshman
5' 11"

Bridgeport
185 lbs.

Lynn Lemons
Sophomore
5' 11"

Mounds
Two letterman
160 lbs.

not pictured

Jim Hamilton
Freshman
6' 4"

McLeansboro
160 lbs.

John Curtis
5' 9"
Junior

Ridgway
165 lbs.
Three letterman



Left to right: H. Sheets, E. Maddox, L. Lemons, P. Beaty, W. Gregory, M. Holmes, R. Harkins, E. Schaefer, D. Richards, R. Herrin, R. Miller. Center: B. Mauzy.

basketball schedule

Central - - - 69	McKendree - - - 40	Shurtleff - - - 40	McKendree - - - 39
Eden Seminary - 48	McKendree - - - 71	Quincy - - - 67	McKendree - - - 54
Eureka - - - 74	McKendree - - - 51	Blackburn - - - 47	McKendree - - - 54
Belleville J. C. - 45	McKendree - - - 44	Principia - - - 57	McKendree - - - 55
Quincy - - - 34	McKendree - - - 29	Shurtleff - - - 67	McKendree - - - 51
Scott Air Base - 45	McKendree - - - 48	Scott Air Base - 45	McKendree - - - 54
Belleville J. C. - 41	McKendree - - - 64	Eden Seminary - 46	McKendree - - - 62
Central - - - 56	McKendree - - - 38	Centralia J. C. - 58	McKendree - - - 60
Principia - - - 53	McKendree - - - 52	Blackburn - - - 53	McKendree - - - 51
Centralia J. C. - 58	McKendree - - - 60	Eureka - - - 50	McKendree - - - 47

FIRST ROW (left to right): H. Sheets, R. Miller, E. Maddox, M. Holmes, R. Harkins. SECOND ROW: P. Beaty, D. Richards, E. Schaefer, L. Lemons, W. Gregory, R. Herrin. THIRD ROW: V. Donaldson, H. Zeeb, J. Curtis, J. Hamilton, J. Crutcher, R. Obermiller, R. Pittenger, R. Packard. FOURTH ROW: G. Warton, B. Mauzy, R. Barclay.





FIRST ROW (left to right): E. Phillips, D. Hinson, I. Mitchell, D. Lowe, R. Townsend, Z. Britt. SECOND ROW: B. Moore, D. Tanner, H. O'Hara, P. Perkins, L. Beaty, E. Beaty, H. Moore, E. Crisp, J. Crews, M. Cozart.

W. A. A.

The Women's Athletic Association began with a small representation, but soon grew to a larger number.

The purpose of this organization is to encourage healthful living, good-will, and fellowship among the women.

Among its many activities was an all-school skating party.

Letters are awarded for participation in various athletic activities. Many girls earned letters which were presented at the annual banquet held at the close of the year.

FIRST ROW: D. Hinson, Z. Britt, B. Moore, J. Crews, D. Lowe, H. Moore, D. Grouch, P. Perkins, J. Kleinschmidt. SECOND ROW: D. Tanner, M. Weiss, L. Beaty, B. Brommeier, I. Mitchell, E. Beaty, R. Townsend, E. Phillips.

Kittycubs

The roughest basketball team at McKendree College was organized and called the Kittycubs.

Under the capable leadership of Coach Kleinschmidt the team played seven games, winning several.

The flashy speed of the forwards, and the determination of the guards, plus many practices, led to a scrapping, victorious team.

With the experience that the underclass girls have received this year, we are anticipating a perfect record next year.



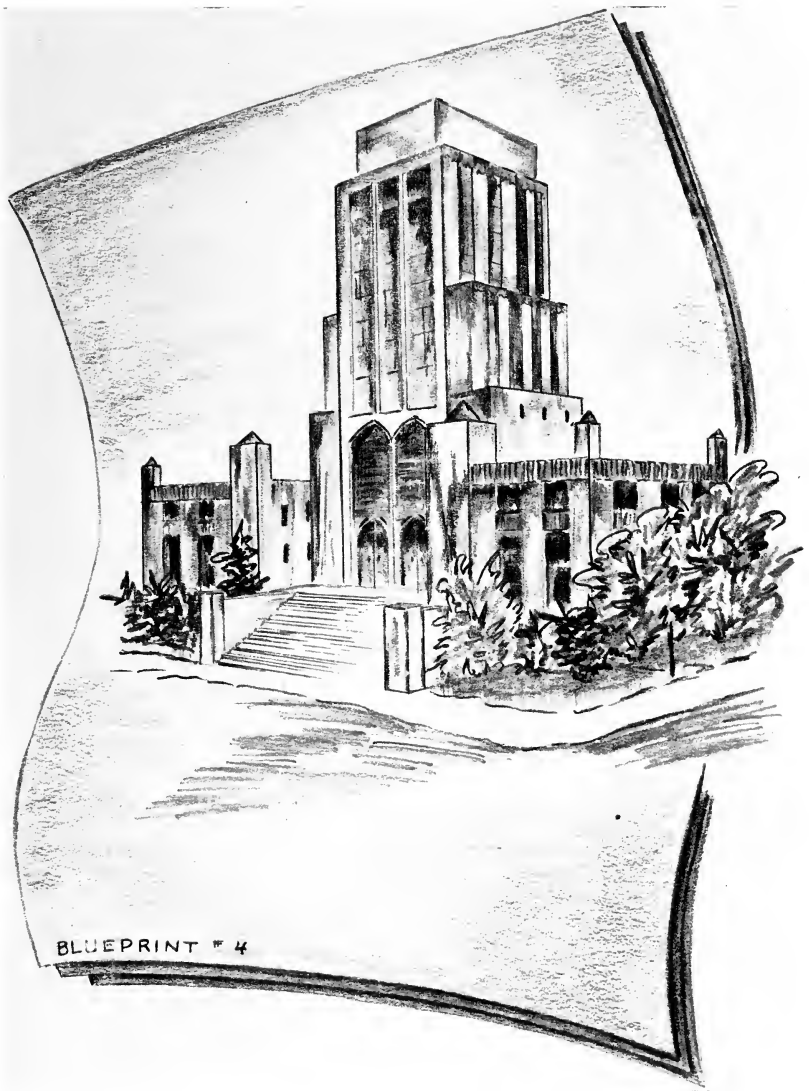

*A Student's Dream
Of A Student Union*

features



1948 homecoming queen

Reigning over the Homecoming festivities of 1948 was Miss Helen O'Hara, a lovely and gracious sophomore student at McKendree. Escorted to the throne by Mason Holmes, captain of the football team. Miss O'Hara was crowned queen by the retiring queen of 1947, Miss Ella Ruth Jones. This ceremony on Friday evening, November 12, officially opened the celebrations of the Homecoming weekend.

An active member of many of the organizations on the campus, including the Clonian Literary Society, Alpha Psi Omega, Sigma Tau Delta and the Women's Athletic Association, Miss O'Hara was also secretary-treasurer of the sophomore class.



1948 homecoming

THURSDAY, NOVEMBER 11
Bonfire, Snake Dance, 8:30 p.m.

FRIDAY, NOVEMBER 12
Hobo Day, 7:40 a.m.
Hobo Day Convention 11:20 a.m.
Crowning of the Homecoming Queen, 8:00 p.m.
Formal Freshman Program, 8:15 p.m.

Open House, Carnegie and Clark Hall, 9:15 p.m.
Reception in Clark Hall, 9:30 p.m.

SATURDAY, NOVEMBER 13
Football Game, McKendree vs. Eureka, 2:00 p.m.
Football recognition-Alumni Banquet, 6:00 p.m.
Homecoming Plays, 8:15 p.m.





MISS LOUISE BEATY

1949 may queen

Reigning over the Maytime festivities this year of 1949, Miss Louise Beaty, was crowned queen by her Maid of Honor, Mrs. Mary Ruth Sleeper.

During her years here on the Old Hill, Louise has been an active member of many organizations on the campus. Included in these organizations are Alpha Psi Omega, Clio, and the W.A.A.

Miss Beaty, who was president of Clark Hall during the first semester, also had one of the lead parts as "Karen" in the performance of the play production class "The Night of January 16th."

senior chapel program

<i>Organ Prelude</i>	Glenn Freiner
<i>Invocation</i>	Masaichi Katayama
<i>Hymn</i>	
<i>Scripture Lesson</i>	Herbert Clark
<i>Vocal Solo</i>	Glenn Freiner
<i>Class History</i>	Dorothy Hinson
<i>Piano Solo</i>	Mary Ruth Sleeper
<i>Class Will</i>	Louise Beaty
<i>Vocal Solo</i>	Jean Smith
<i>Class Prophecy</i>	Leslie Albus
<i>Piano Solo</i>	Alice Dunn
<i>Presentation of Gavel</i>	Mason Holmes
<i>Response</i>	Gene Briggs
<i>Presentation of Gift</i>	Victor Donaldson
<i>Hymn</i>	
<i>Alma Mater</i>	
<i>Benediction</i>	Marion Farmer
<i>Postlude</i>	Glenn Freiner

tree dedication

<i>Chairman</i>	Masaichi Katayama
<i>Invocation</i>	Harry Smith
<i>Music</i>	Men's Quartet
<i>Remarks</i>	Prof. Earl Dawes
<i>Presentation of Tree</i>	Robert Lamb
<i>Response</i>	Dr. Carl C. Bracy
<i>Alma Mater</i>	



Left to right: M. Katoyama, G. Freiner, L. Beaty, M. Holmes, J. Floro.

who's who

We are justly proud to add to the list of distinguished students in "Who's Who" the names of five outstanding McKendreans. Not only have they shown themselves to be exceptional students in their particular fields of endeavor, but they have proved to rank high in citizenship, extra-curricular activities, and leadership. Their lives and services are evidence that a future of constructive living lies ahead of them.

"Who's Who Among Students in American Universities and Colleges" is a standard directory and index of information containing biographies of distinguished students throughout America. The students are selected from approximately six hundred colleges and universities in the United States and Canada.

Maxine Ball	Litchfield, Illinois
Mr. and Mrs. W. C. Pfeffer	Lebanon, Illinois
F. A. Behymer	Lebanon, Illinois
T. B. Sowers	Mr. Vernon, Illinois
Ruth Koerber	Ray, Arizona
H. P. Barnes	Harrisburg, Illinois
Gehl Devore	Westmont, Illinois
Mary Ellen Gtofclty	Ray, Arizona
Jean Harris	Evanston, Illinois
E. C. Phillips	Flora, Illinois
O. F. Whitlock	Harrisburg, Illinois
H. G. Hurley	Lebanon, Illinois
Peter Notaras	DuQuoin, Illinois
Dr. and Mrs. A. L. Weber	Upland, California
Warren Clark	St. Louis, Missouri
David Brink	Freeburg, Illinois
Ralph Grote	Royal, Iowa
William D. Sanders	Crossville, Illinois
Ralph and Helen Whitson	Caseyville, Illinois
Elizabeth Crisp	University City, Missouri
Frances Eckert	O'Fallon, Illinois
Dr. R. C. Berry	Livingston, Illinois
Dorothy Faulkner	Vandalia, Illinois
Mr. and Mrs. Newell Davis	Nashville, Tennessee
Mr. and Mrs. Robert Dannenbrink	State College, Pennsylvania
Grant Hartman	Freeburg, Illinois
Dr. Frank Harris	Lebanon, Illinois
Mr. and Mrs. Herbert Hursey	East St. Louis, Illinois
Miss Helen June Hursey	East St. Louis, Illinois
Mr. and Mrs. C. Howard Hursey	East St. Louis, Illinois
Mr. and Mrs. Arthur L. Werle	East St. Louis, Illinois
L. B. Winter	Batavia, Illinois
Margaret Harshbarger	Fairfield, Illinois
N. C. Henderson	Lawrenceville, Illinois
Lewis Winterrowd	Lebanon, Illinois
Clyde Funkhouser	Caseyville, Illinois
Laverne Book	Carlyle, Illinois

dramatics

McKendree this past year revived the traditional Homecoming and Spring plays. Three one act plays were presented to climax the Homecoming activities.

"WHO GETS THE CAR TONIGHT?"

CHARACTERS:

MR. JONES, the father - - - - - Nelson Bunnage
MRS. JONES, the mother - - - - - Patti Ann Ensley
PAUL JONES, the son - - - - - David Davis
MARY JONES, the daughter - - - - - Dinah Tanner
JACK, her boy friend - - - - - Lester Dewhirst

"WHICH IS THE WAY TO BOSTON?"

CHARACTERS:

JOHN HARVEY, a retired New England farmer - - - - Edward Adams
MARTHA HARVEY, his wife - - - - - June Rendei
CHRIS HARVEY, his nephew - - - - - James Townsend
MARY HARVEY, Chris's wife - - - - - Zelma Britt

"CURSE YOU, JACK DALTON"

CHARACTERS:

MRS. DONNA DALTON, an aristocratic matron - - - - Lois Hockett
ELOISE DALTON, her daughter - - - - - Margaret Curtis
JACK DALTON, our manly hero - - - - - Edward B. Oppermann
ANNA ALVARADO, who has a heart of granite - - - - Bernadine Springer
EGBERT VAN HORN, a deep-eyed villain - - - - Joseph D. Dickerson
BERTHA BLAIR, poor but honest - - - - - Betty Brammeier
RICHARD BLAIR, her brother - - - - - La Verne Ballard

"THE NIGHT OF JANUARY 16TH"

CHARACTERS:

PRISON MATRON - - - - -	JoAnn Simpson	ELMER SWEENEY - - - - -	Edward Oppermann
JUDGE HEATH - - - - -	Richard Townsend	NANCY LEE FAULKNER - - - - -	Zelma Britt
DISTRICT ATTORNEY FLINT - - - - -	John Crutcher	MAGDA SVENSON - - - - -	Arleen Arter
DEFENSE ATTORNEY STEVENS - - - - -	Engene Scruggs	JOHN GRAHAM WHITFIELD - - - - -	Edward Adams
CLERK OF COURT - - - - -	David Davis	JANE CHANDLER - - - - -	Patricia Ensley
KAREN ANDREE - - - - -	Louise Beaty	SIGURD JUNGQUIST - - - - -	Roy Baugh
DR. KIRKLAND - - - - -	Stanley Johnston	LARRY REGAN - - - - -	Burnell Heinecke
MRS. JOHN HUTCHINS - - - - -	Lois Hockett	ROBERTA VAN RENSSELAER - - - - -	Peggy Perkins
HOMER VAN FLEET - - - - -	Robert Krause	COURT STENOGRAPHER - - - - -	Dinah Tanner

The Spring play was presented in the chapel.



*This Too Was Once
Only A Dream*

histories

class of '19

The first group of freshmen to enter school in peacetime was the group of 1945. World War II had ended and we were launching into a new era. We were all eager for a college education combined with a little fun to make our studying a little more interesting. With our coming, a new president, Dr. C. C. Bracy, came.

We began our social life with the "Y" mixer which proved to be quite a success, although there were several who had sore arms from shaking hands.

Let us turn the pages of our memory book to the night of October 8, 1945 at the stroke of midnight. The freshman class successfully and tactfully accomplished the traditional feat of ringing the famous old chapel bell. This was accomplished in spite of guards posted behind each tree, and one freshman captured as a hostage.

You ask about the Homecoming? Of course, we participated. We presented our beautiful freshman program in honor of a member of our class, Janelle Kleinschmidt, who was queen. The next day, Shurtleff and McKendree played the Homecoming basketball game which McKendree won in the last five seconds by a free throw made by Tommy Lusch, a member of our class.

During this year, there are many memories for the students to recall, such as Virginia Drennan's "Oh, no!" as she toppled off her chair and the platform during the presentation of the Messiah.

We had our regular trips uptown for irregular meals. We were initiated into bull sessions, and many other traditions of college life.

Our class has done its bit to feed the students, the hordes of "Instituters" who swarm over our campus, and the preachers who regularly leave their parishes behind and, relaxing, become boys again. We have furnished waitresses, cooks, and many dish-room workers to add to the chaos in the kitchen.

Our second year at McKendree saw an increase in our ranks. With more students came more activities, such as the trip to the Showboat, "The Golden Rod", in St. Louis. We revived Hobo Day with George Trout reigning as the King of the Hoboes during his next two years.

Will the organ ever be the same after Little Joe fell into it, breaking one of the pipes? This year again our choice for Homecoming Queen, Doris Phillips Brown, won the election.

There were not many of us left to begin our junior year, but we managed to forge ahead. The college chorus once more began presenting concerts at churches in Southern Illinois. To add to the daily concert trips a ten day tour of Southern Illinois churches was suggested and accomplished. This tour was to help the Million Dollar Campaign toward its goal.

The junior class, as tradition has it, presented the senior class with a banquet the evening of May Day.

Now we are seniors and, looking back, we see the years slipping by as the sand in an hour glass.

The improvements at the college have been many. We have seen the re-decorating of the reception halls in both dormitories, Clark and Carnegie Halls; the complete renovation of the dining hall, Pearsons Hall; the cleaning up of Benson Wood Library; the re-decorating of the Chapel. In time we hope all of the buildings on the campus may be re-decorated, and the new proposed buildings erected to make McKendree a bigger and better college.

Our class has been the first graduating class since 1942 to witness a victory on the football field. Our team won from Chillicothe and when the players returned to the campus at four o'clock in the morning they were met and greeted by the college band, cheerleaders, and all students present that week-end. There was a feed and celebration in the dining hall.

On leaf-raking day, an astonished young fellow, Dewey Richards, was carried by force from his snug bed and dumped into a huge pile of leaves by some fellows who didn't believe in sleeping late on that memorable day.

Our class officers for the senior year were: Mason Holmes, president; Kenneth Walters, vice-president; Dorothy Hinson, secretary-treasurer.

As we look back on our journey through McKendree, these and many more memories crowd into our minds. As we venture forth into the future, we hope that the years will be as eventful, interesting, and well spent as those here at McKendree.

our classes

class of '50

With only a year to complete before graduation, we have come to realize fully the responsibility of our positions. The rank of seniorship and of authority has been justly earned by our group.

Many of our original group have left us—proceeded to higher education more rapidly. We do claim the distinction of having a few members with the diligence to remain throughout the tribulations as well as the joyous happenings.

We are completely realistic in our outlook for the future as we are in the view of the past. Our accomplishments have not been outstanding, but we have matured into seniorship with a record as rich as any previous junior class.

As freshmen, we rang the chapel bell and were very proud to be victorious in that age old tradition. When we were sophomores our pride was inflated just a bit more when Ella, our candidate, was chosen Queen.

We have no doubt as to our new position. The previous three years experience will be added to the varied abilities of the group to bring prestige and renown to our numbers.

class of '51

Time has a way of escaping us. Our second year at McKendree fled by us faster than the first, if possible. As 'gay young sophomores' we etched new memories into the sands of time.

Our class was not as strong in membership as it had been the previous year; but among those who remained and those we gained, the bonds of friendship strengthened. Our members took part in all campus activities, sports, societies, and dramatics.

The highlight of the year was the election of our candidate, Helen O'Hara, as football queen. "Dewey's Ride" now replaces that of Paul Revere in our minds and the barbershop melody of "Sweet Helen O'Hara" climaxed our campaign. The queen reigned over one of the finest Homecomings the school has seen.

The halfway point has been reached in our stay at McKendree. We have had a great many wonderful days here and are looking forward to many more. With hopes of the past and the promise of the future we shall continue our higher education.

class of '52

When the class of '52 set foot on the Old Hill, new life was added to the college. The freshman class has, by its scholastic records and participation in campus organizations and sports, proved to be outstanding.

For days the "talk" of the campus was the secluded picnic (minus all upperclassmen, by the way) which we held. By successfully evading the upper classes and returning to the campus victorious, we proved our mentality did not correlate with our green hats. The tolling of the old chapel bell announced a successful climax to our party.

Another highlight of the year was the Formal Freshman Program held in the chapel at Homecoming time. The plaudits of the audience revealed their appreciation and approval of the talent displayed in our program. In the coronation of the Queen, which preceded the formal program, Miss Ruth Althoff, first maid of honor, represented the freshman class.

Another item worthy of mention is that a number of freshmen are members of the college chorus. In the presentation of Handel's Messiah, Ruth Althoff was one of the leading vocal soloists. Miss June Rander, another freshman, presented a superb interpretation of the Pastoral Symphony on the violin.

Like all underclassmen, we are looking to the future with great enthusiasm, anticipating the day when we will occupy the seats of the mighty upperclassmen.

SEPTEMBER

The little town of Lebanon, Illinois, goes along day by day following very nearly the same old routine. The same familiar cars are parked along the main street, the same faces are seen here and there and—but wait!—say, isn't that a stranger over there standing in front of Doc's?—and look over there, across the street,—yes, sir, two more coming out of Bill's. Well, say, they're just everywhere—people we've never seen before! What has happened? Have we been invaded? Then it comes to us—of course, we've been invaded—it's the first of September and these are McKendree College freshmen. However, if we look a little further, we see that all faces are not strange. Some are slightly familiar. Oh, yes, they were here last year. They're back as sophomores and juniors. Will you look at that proud gentleman?—Of course he's a SENIOR!

The school term at McKendree starts with the usual, faculty meetings, freshman orientation, registration, and organization of classes. When classes start it's the same old story, freshmen in the 7:40 classes, the upperclassmen in those which meet later.

After all this come the important things, social events! First, "Comes a pause in the day's occupation that is known as the woman's hour." Here they come—it's definitely one of the most unglamorous conglomerations ever seen for they're all be-decked in pajamas, face cream, and hair pins. However, when the whole thing is over each girl goes back to her room knowing more about the school and dorm life. Then, bang! Those poor freshman girls are dragged out of the dorm in the middle of the night and what rough treatment they get! For further details on this subject ask any of the gals.

Freshman impromptu is next and you may believe us when we say it really brought out hidden talents. Thank goodness they had enough sense to hide them!

Events such as the "all school get-together" and the president's reception will forever hold fond memories for some.

A new constitution was the next project to emerge and it held such clauses as the "freshies" wearing green beanies, how they must be ever so careful not to walk on the grass or Centennial Walk, and how the green hats must be tipped to the upperclassmen. Only one thought is predominant in the freshmen minds "Wait 'till next year!"

OCTOBER

Here comes October, which is filled with oh, so many events. "College Daze," the well known movie, directed and produced by Brainard Miller, is made famous. A hay-ride comes along to end all hay-rides, and those incomparable freshmen pull one of the most amazing bell-ringing fetes ever seen by McKendree. Since the rope was detached from the bell, a few freshmen muscle-men climbed to the belfry and triumphantly ended the freshmen picnic. Last, but not least, McKendree wins the first football game since 1941. WE DEFEAT CHILLICOTHE!!!!

NOVEMBER

November breaks forth in all its splendor and the greatest event of the season is about to take place. November brings Homecoming—with the banquet, hobo day, sack lunch football game, and the crowning of a Football Queen. This year it is a lovely sophomore who leads Homecoming festivities. She is honored guest at the football game and reigns over the banquet, where we all honor both her and our fine football team who, although the game was lost, played a wonderful game for the school and their queen.

The month draws to a halt as Thanksgiving holidays come along and are greeted with the usual enthusiasm.

in retrospect

DECEMBER

Next is December with the start of the basketball season, rehearsal of the Messiah and the gala atmosphere of Christmas. Soon all the school festivities are over and it is again time to leave McKendree and trudge homeward for the holidays.

JANUARY

January brings with it, not only a New Year, but, perish the thought—EXAMS! Everyone intended to study over the holidays, but just didn't get around to it. Consequently, the midnight oil burns for nights and nights. After it's all over and to the surprise of many, we find that all survived.

January of 1949 also will live in our memories as the month the dearly beloved Owl passed away, rest his inquisitive soul.

FEBRUARY

February passes in a hurry with play practice, studying, and those inevitable nine to ten dates. Heart Sister Week and the end of the basketball season took place this month.

MARCH

Talent blooms on the Old Hill in March as the most brilliant play of the season is presented. In March, also, the "Communications Workshop" comes into being providing us with something different on the educational side. March affords one more important attraction when our well known chorus goes on tour and they are greeted with enthusiasm at every stop. The first public music recital of the year was presented during this month.

APRIL

April starts us on the right foot with the presentation of this year's dynamic stunt show. Next comes another welcomed feature, Easter vacation, our last vacation until the end of school.

High School Day comes along and, as usual, it proves interesting, especially for the unattached on the campus.

MAY

But here we are it's May and we finally realize how close we are to the end. The May Day and Senior Day activities are the first events to be held on the newly green clad campus. Then exams, baccalaureate, alumni dinner, and, finally, Commencement with all its glory.

As we leave dear old McKendree it seems that she lifts a leafy branch to brush away a tear. The breezes cause her to sigh a sigh of pride—the pride she shows in her achievement of her newly made graduates. But the sigh is one of relief, too, as she settles down comfortably for her short summer rest in the serenity of the Hill.



snaps of

booster club

Carl C. Bracy	Minnie Niess	Eugene Black
Lewis Van Winkle	Ellene Ogle	Glen Fisher
Eliza Donaldson	Dede Ann Shull	J. M. Ditterline, Jr.
Gertrude C. Bos	R. C. Sayre	Margaret Ann Curtis
Elizabeth White Parks	Edward L. Woods	Gerald Nielsen
Meredith F. Eller	Aida Haverkamp	Edmund Childress
Lelah Allison	Patti Ann Ensley	Marvin Rull
Bertha W. Gutekunst	Stanley Meador	Lester Dewhirst
Helmut C. Gutekunst	Donald Worley	Ina Lee Mitchell
Carol Caldwell	Victor Donaldson	Joyce Crews
Marjorie Dawes	Jerry Weiss	Dorothy Lowe
Roy Katayama	Stanley Johnston	Earl Dawes
Arleen Arter	Delmar Sample	Ralph Barclay
Darrell D. Sample	Paul Dove	Dorothy Hinson
Gene Scruggs	Dennis Ramsey	Kenneth Young
John R. Curtis, Jr.	Nelson Bunnage	Al Dalrymple
Mabel Cozart	Leonard Smith	Gene McCormack
Jane Pownall	Edward Adams	Bill Gregory
Hazel Moore	Harold Davis	Ralph Harkins
Jean Smith	Marigem Stevens	Nathan Austin
Mike Katayama	Mary Etta Hertenstein	Cliff Brothers
Delores Nuby	Harold Hertenstein	Don Widdows
George Meyer	Carl Brock	Joe Naglich
Helen O'Hara	Mrs. Carl Brock	Bill Chaney
Marvin L. Crowe	J. W. A. Kinison	Charles Seng
James Weiss	Floyd Seibert	Betty Brammeier
Melvin Crouch	Mary Gerstnecker	Marion Farmer
O. M. Voelkel	Dan Hertenstein	D. J. Zimmerlee
Florence Bailey	Lois Hockett	Charles Davis
Barbara Bailey	Emerial Owen	Monty Hull
Vern Ballard	Jim Townsend	Calvin Vandiver
Luella Ballard	Paul Brown	William W. Rhodes
Alice Dunn		Robert E. Cates

Ed Poole Ice & Fuel Company

Ed Poole and George E. Koessel Owners

Phone 114

We Specialize in High Grade Coal

SOUTH FOURTH STREET

LEBANON, ILLINOIS

Kennedy Heating & Service, Inc.

Steam, Hot Water, Vapor and Warm Air Heating

Welding — Plumbing — Air Conditioning

Gas Equipment — Oil Burner and Stoker Sales and Service

4900 Manchester Ave.

— Franklin 5900

ST. LOUIS, MO.

Flowers For All Occasions

G. W. Grossart and Sons

FLORISTS

Phone 637

Belleville, Illinois

**Kapp's
Auto Parts**

Genuine and Replacement Parts

208 North Illinois Street

BELLEVILLE, ILLINOIS

Phone 1700

**Roy H. Gerstenecker
Inc.**

Dealers In

Ford Motor Cars

**Firestone Tires — Ford Parts
Repairing — Gasoline and Oils**

LEBANON, ILLINOIS

*Compliments
of*

Eldon E. Miles

DISTRIBUTORS

Curtis Candy Co.



*Best Wishes
from*

G. L. Bewig

Distributor of

Tom's Toasted Peanuts

Cheese Crisp

and

Divinity Candy Bar

Try Them — Always Fresh

Industrial
O'Fallon

Caseyville
Belleville

Bus Lines

O'Fallon — Phone 45

Collinsville — Phone 1273

We Specialize in Short Trips

Flowers For All Occasions
Weddings, Anniversaries, Funerals

Fitch Florist

O'Fallon Phone 127

Lebanon Agent

EDNA FRIEDRICH

Phone 176

Compliments

of

Alamo Theater

LEBANON, ILLINOIS

IT PAYS TO PLAY

East 4446

Bridge 1647

Haun & Menges

Flowers

516-518 Missouri Avenue

E. V. Menges East St. Louis, Ill.

Brede's IGA Market

Finer Foods at Lower Prices

LEBANON, ILLINOIS

Harry Liberstein

The Busy Jeweler

146 Collinsville Avenue

EAST ST. LOUIS, ILLINOIS

Bridge 7414

OPEN ALL NIGHT

For the Finest in

STEAKS — CHOPS — SEA FOODS

Peterson's Restaurant

10th and Trendly

Hemlock 4378

East St. Louis

East 9534



Bottled by

Nehi Bottling Co.

400 East "B" Street

BELLEVILLE, ILLINOIS

STANLEY'S

EAST ST. LOUIS, ILLINOIS

HI-WAY CAFE

Conveniently Located

Meals and Short Orders

Trenton Drug Co.

Phone 40

TRENTON, ILLINOIS

KING RADIO

**Radio and Television
Sales and Service**

**224 West St. Louis Street
LEBANON, ILLINOIS**

BOYS' AND MENS' APPAREL

Union Clothing Co.

**138-40 Collinsville Avenue
EAST ST. LOUIS, ILLINOIS**

L. Allen & Sons

Since 1901

**COMPLETE OUTFITTERS FOR
MEN, WOMEN and CHILDREN**

Phone 166
O'FALLON, ILLINOIS

Daily Capacity, 600 Barrels
Elevator Capacity, 200,000 Bushels

Pfeffer Milling Company

INC. 1899

LEBANON, ILLINOIS

Manufacturers of

**MAR'S PATENT HARD WINTER WHEAT FLOUR
FLUFFY RUFFLES SELF-RISING FLOUR
LEBANON BELLE CAKE FLOUR**

Dealers in
LUMBER and BUILDING MATERIALS

PARIS
Cleaning and Dyeing

CLEANING BY THE
MODERN METHOD

Phone 136
LEBANON, ILLINOIS

Schwarz Furniture

Established 1894

- ❖ ❖ ❖ -

225 West First Street Phone 33
O'FALLON, ILLINOIS

**Klein's Clothing and
Dry Goods**

CLOTHING FOR EVERY MEMBER
OF THE FAMILY

117 West St. Louis Street
LEBANON, ILLINOIS

**The Lebanon
Advertiser**

MR. AND MRS. LEON H. CHURCH

LEBANON, ILLINOIS

To McKendree College . . .

MAY IT EVER GROW

- ❖ ❖ ❖ -

COMPLIMENTS

of the

**First National Bank
of
Lebanon**

LEBANON, ILLINOIS

Member of the Federal Deposit
Insurance Corporation

Compliments

of

HOME BAKERY

Phone 118
LEBANON, ILLINOIS

**BUSCHER HOTEL
CAFE**

- ❖ ❖ ❖ -

Phone 60
LEBANON, ILLINOIS

**LEBANON
ELECTRIC**

Jae Brewer

Proprietors

Jack Webb



**GENERAL ELECTRIC
APPLIANCES**

REFRIGERATION SALES
and
SERVICE

**Davis
Clothing Co.**

MEN'S — BOYS' CLOTHING

"If It's NEW, We Have It"

TRENTON, ILLINOIS

KROGER GROCERY

and

BAKING COMPANY

LEBANON, ILLINOIS

**THE CALL
PRINTING
COMPANY**

DAN A. & A. J. THROOP, Mgrs. • PRINTING SERVICE SINCE 1904

**"Talent to Originate
... Skill to Produce"**



EAST ST. LOUIS, ILLINOIS

Broadway at Third

Phone East 4204

A Most Pleasant Welcome
Awaits You at All Times at

BILL'S

For Good Fountain Service

GIFTS FOR ALL OCCASIONS

CONFECTIONERY,
JEWELRY,
ETC.



DAUMUELLER'S
Music and Gift Shop

215-217 West St. Louis Street
LEBANON, ILLINOIS

ST. LOUIS DAIRY CO.

**Established 80 Years Ago to
Promote Better Health
In the Community We Serve**

Serving McKendree College With
GRADE "A" DAIRY PRODUCTS
'From the World's Finest Dairy Plant'



BELLEVILLE BRANCH
Phone Belleville 2480
BELLEVILLE, ILLINOIS

Monken
Mercantile Co.

"The Store of Service"

GROCERIES . . . DRY GOODS
HARDWARE . . . SHOES

Phone 117
LEBANON, ILLINOIS

BLUMENSTEIN
BROS.

FRESH and SMOKED

MEATS



Phone 113
LEBANON, ILLINOIS

COLLEGE SUPPLIES AND
FOUNTAIN PENS

Try Our Soda Fountain

We Serve DeLuxe Ice Cream
and Toasted Sandwiches

Lebanon Drug Co.

O. C. FRESHOUR, R. Ph.

C. HEER
General Merchandise



The Quality Store

Compliments
of
KOCH'S

5c to \$1.00 Store

MEYER
Furniture and Undertaking

Established 1894

LEBANON, ILLINOIS

Belle's Beauty Shop
Complete Beauty Service



Phone 126
LEBANON, ILLINOIS

Compliments
of
FOX and KARCH

The Lebanon Shaving Parlor

LEBANON, ILLINOIS

Compliments
of
Freeman W. Wolfe
Manager
COCA-COLA BOTTLING CO.
Warehouse

BELLEVILLE, ILLINOIS







Women Library
McLendree College
Lebanon, IL 62254

