

Ref.
LD
3141
.M37
1982

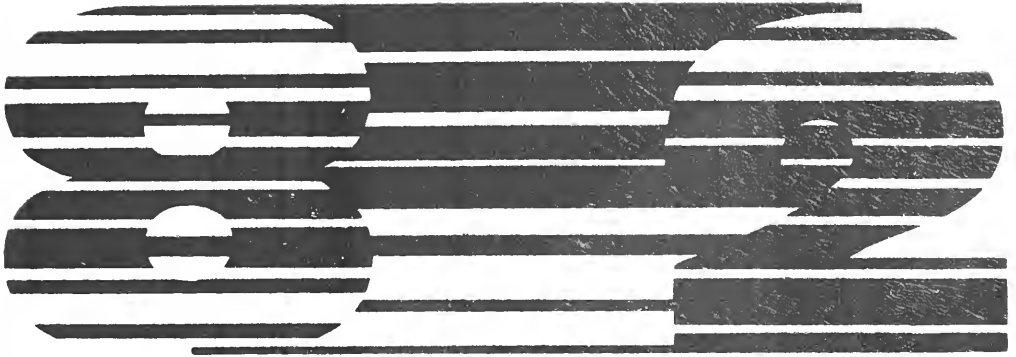

McKENDREAN

HOLMAN LIBRARY / MCKENDREAN COLLEGE
3 4011 00098 2089



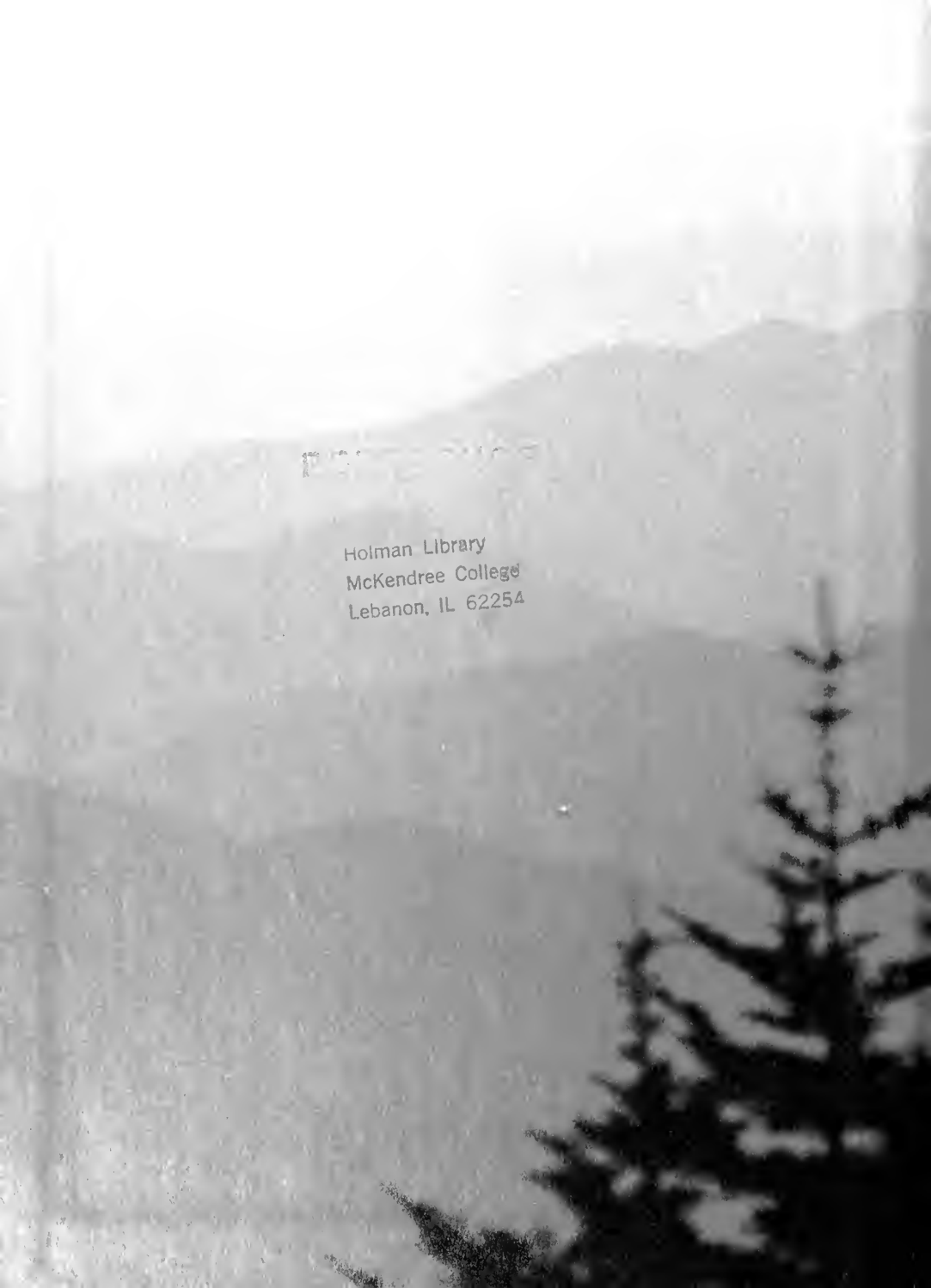

Holman Library
McKendree College
Lebanon, IL 62254

President's Office



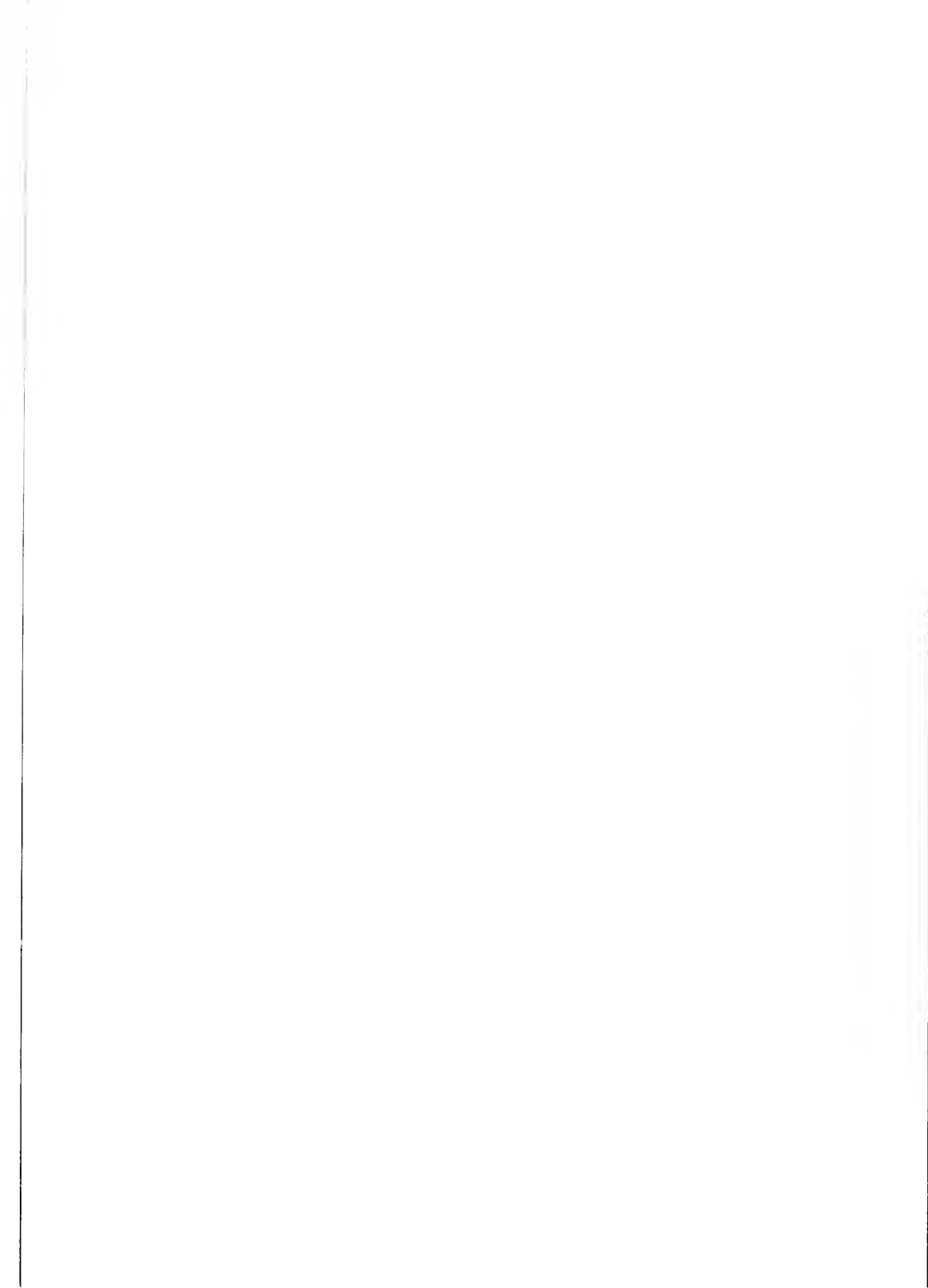

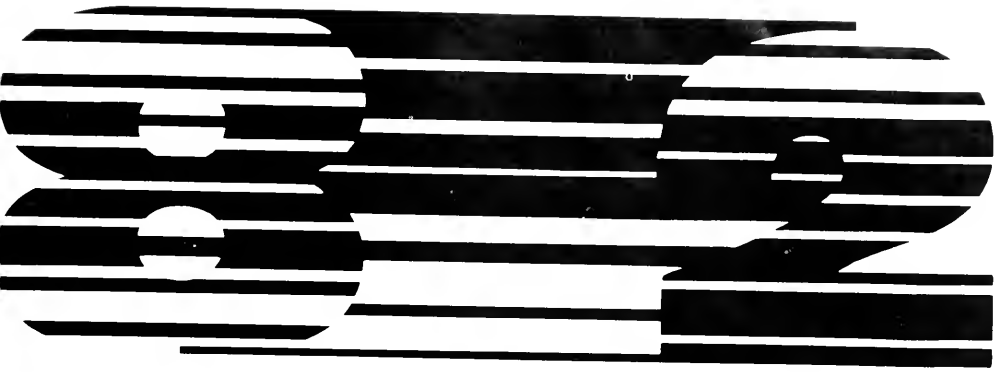

McKENDREAN

Old Friends

Old Friends,
Old Friends,
Sat on their park bench
Like bookends.
A newspaper blown through the grass
Falls on the round toes
Of the high shoes
Of the Old Friends.

Old Friends,
Winter companions,
The old men
Lost in their overcoats,
Waiting for the sunset.
The sounds of the city,
Sifting through trees,
Settle like dust
On the shoulders
Of the Old Friends.

Can you imagine us
Years from today
Sharing a park bench quietly?
How terribly strange
To be seventy.

Old Friends,
Memory brushes the same years.
Silently sharing the same tears.

Paul Simon
1972

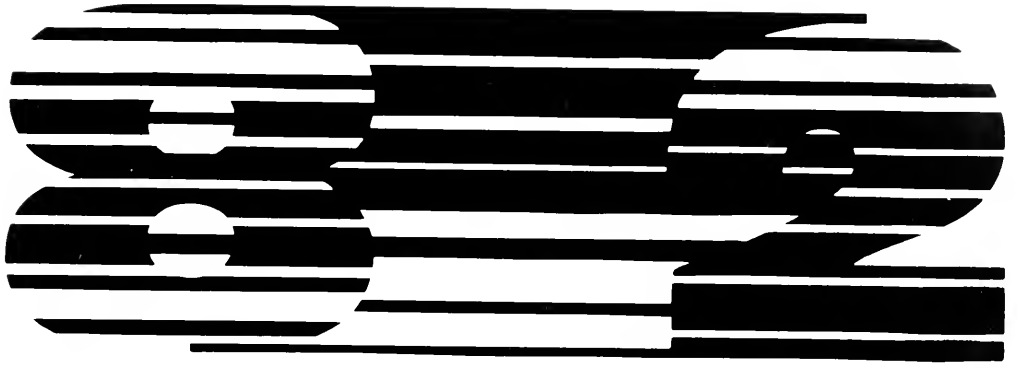

SENIORS

Tim Adams
Jacksonville, IL
Psychology/Business
Administration



Steven A. Boze
Collinsville, IL
Religion



Charlie Caciano
Fairview Heights, IL
Accounting



James Compton
Fairview Heights, IL
Business



Kent Cornell
Fairview Heights, IL
Accounting



Jodie Davison
Christopher, IL
Business





Tom Dorencamper
Lebanon, IL
Management



Michael Dunnigan
Belleville, IL
Math/Business
Administration



Tena Edwards
Belleville, IL
Elementary Ed.



Toni Edwards
Belleville, IL
Biology



Marilyn Elder
Chicago, IL
Political Science



Debbie Erwin
O'Fallon, IL
Elementary Ed.

Eugene Fisk
Olney, IL
Religion

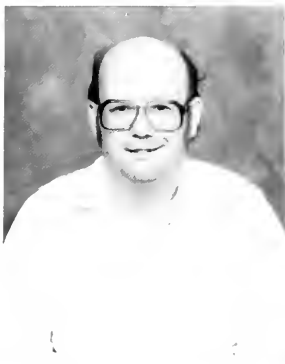

Gwen Frederking
Okawville, IL
Business Administration/
Accounting

Gwendolyn Gatling
Mascoutah, IL
Criminal Justice



Janey Haentzler
Belleville, IL
Marketing

Susan Hines
Caseyville, IL
Marketing



Pattie Huber
New Athens, IL
Psychology



Jessie Hull
Trenton, IL
Parks & Recreation



Lori Jollenbeck
Okawville, IL
Nursing



Verna Jones
Cahokia, IL
Criminal Justice/
Psychology

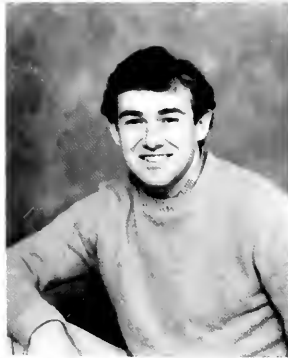

Andy Kassebaum
Belleville, IL
Physical Education



Rick Klingelhoef
Mascoutah, IL
Marketing



Kathryn Kohl
Belleville, IL
Business

Rebecca Kuchta
Joliet, IL
Nursing



Ron Laudel
Kirkwood, MO
Christian Ed.

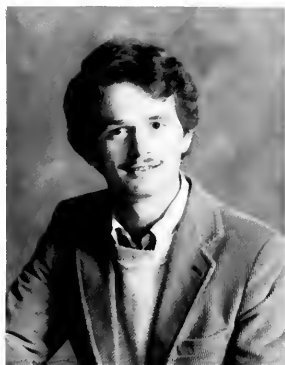

Doug Leavell
Godfrey, IL
Business



Toni Martin
Waltonville, IL
Business Management



Nancy Nolan
Marissa, IL
Psychology



Janet Orrell
Mascoutah, IL
Elementary Ed.





Bruce Owens
Belleville, IL
Religion



Vince Rhodes
E. St. Louis, IL
Psychology



Donna Rommelmann
Carlyle, IL
Accounting



Kathleen Smith
Marion, IL
Elementary Ed.



Judy Streb
St. Louis, MO
Biology



Rich Tillman
Chesterfield, MO
Business

Roberta Verges
Belleville, IL
Art Education



Jerry Weidauer
Belleville, IL
Business

Tracy Zankl
Belleville, IL
Accounting



Keith Zeeb
Trenton, IL
Business

Orton Bellamy
Criminal Justice
North Myrtle Beach



Lisha Crawford
Public Administration
O'Fallon, IL





UNDERCLASSMEN

JUNIORS

Jenny Bailor

Cindy Caldwell

Matt Chrom

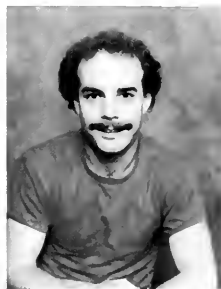

Sherry Cusick

Lanna DeFrates

Terry Davinroy



John Dosier

Beth Gollinger

Steve Hausman

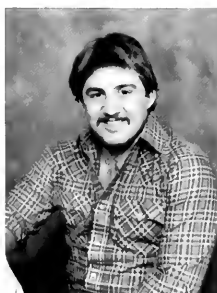

Kim Heilig

Helen Howell

John Jankowski





Sherry Jarrett
Brian Kay
Karen Kelemete

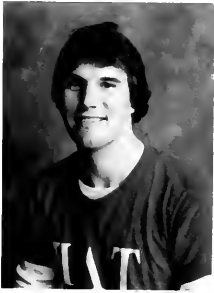

Jeff Lanter
Missy Learned
Vicky Lindsey



Sandy McGehee
Ruth Ogles
Kip Pabst



Donna Pedtke
Mike Piskos
Jay Sabo

Keith Sanders
Sara Schaeffer
Jean Scheller



Chris Sirtak
Chris Smith
Jay Sodini



Nancy Sutherlin
Greg Wallace
Michele Wiley



Cathy Wojtowicz
Juanita Wuebbles



SOPHOMORES

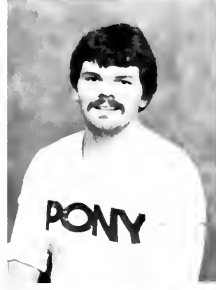

Gary Alberter

Linda Bailey

Brian Barton



Tammy Botwinski

Paul Conrad

Lisa Curten

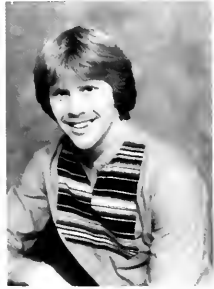

Frank Evans

Craig Franklin

Mary Grabner



Don Gulley

Karen Harper

Robin Lee

Janet Littell
Mary Manion
Marsha Morgan



Linda Murphy
Nadine Nuzzo
Bernadette Przygoda



Winifred Robinson
Lena Serbeniuk
Tim Stewart



Jo-Ann Summers
John Underwood
Leslie Walters





Johnna Wells

FRESHMEN



J.T. Atwood

Denise Bruckert

Lisa Carter

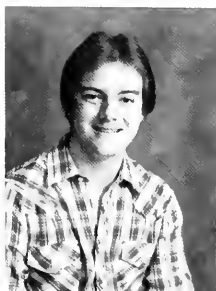

Lisa Crumley

Jennie Dickey

Dave Dillenberger



Angie Donaby

Bonnie Droste

Jeff Edwards

Melody Edwards

Bill Farmer

Mary Jo Feder



Jennifer Herman

Ray Harriss

Jeff Jones

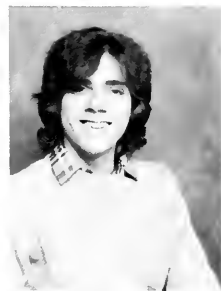

Donna Lemons

Alice Lauderdale

Wendy Morriss



Bill Murphy

Terry Neff

Cindy Oder



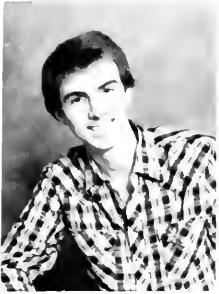

Mark Piskos
Dianne Roberts
Mike Roy



Paul Seiberlich
Ben Smith
Teri Smith



Tim Stanberry
Mike Tockstein
Lee Townes



Jack Unruh
Ken Vaughn
Kay Walker

Terry Walker



Barb Weilbacker



Linda Weymouth



Chris Wigant



Lisa Wilson





FACULTY
AND
STAFF

STAFF

President's Office

Dr. Gerrit J. Tenbrink
President of the College 1.

Dr. Norman Madsen
Chaplain of the College

Ann Zimmerlee, Secretary 2.



Academic Affairs

Dr. Ted R. Anderson 3.
Suzanne Gaut
Betty Cornell 4
Nancy Ferguson
Dave VanAken
Sister Gabriella Rowe



Student Affairs

Thomas L. Darrah 5.
Val Thaxton 6.
Leslie Missey
Linda Boehne
Phyllis Kuhl 7.
Mary Francis Daylor 8.
Boyd Davis 9.
Nan Kammonn
Wanda Hendricks



Development Office

Gary W. Smith 10.
Doris Wolfslau 11.
Brenda Pehle 12.
Alma Weik 13.



Admissions

Steve Jackson
Carolyn Decker 14
Mickey Dobbins 15.
Gary Haverman 16
Jan Mallrich 17.
Theodore Schroyer 18

Business Office

Charles Berry
Daniel O'Hara
Marty Cox 19
Sharon Brownfield 20
A. J. Woods
Debbie Dunbar
Mary Ann Newcomb 21.
Dave Munoz
Doris Weber 22.
Jill Weil
Joe Delsignore
Verena Frerking 23.
Fran Lautenschlaeger 24

Public Relations

Patty Paradis

Communications

Ruthellen Pegg
Gladys Hess 25.
Michael Acton

Registrar

Elva Hines 26
Sue Davis 27
Betty Dorencamper 28
Carolyn Shirley

Library

Helen Gilbert
Melanie Schoenborn 29
Pat Burger 30
Mary Kay Jung

AMISS

Frank Grandfield
Karen Mast

Maintenance

George Lyons 31
Michael McDuffy
Tom Dorencamper
Don Lougeay 32
David Harpstreet
Jeanne Davis
John Fischer
Bill Harris





25



26



27



28



29



30





31 32



33

FACULTY

David Ahola
Associate Professor
of Political Science 33.

Robert C. Arneson
Criminal Justice Instructor

Marsha Bennett
Marketing Instructor

Ronald Black
Assistant Professor
of English

Murella A. Bosse
Associate Professor
of Psychology



34 35



Robert Brown
Professor of Sociology



36

Don M. Cornell
Instructor of Accounting
and Finance 34.

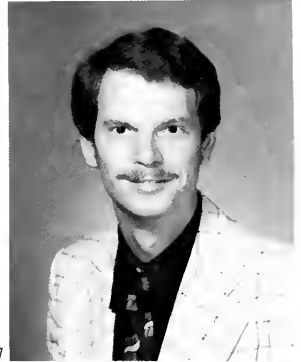

37

Charles Davis
Assistant Professor
of Biology

James Drake
Associate Professor
of Art

Melva Foley
Associate Professor of
Education

Patrick A. Folk
Associate Professor
of History 35.



38

Glenn H. Freiner
Professor of Music 36.

Paul S. Funkhouser
Associate Professor of
Mathematics & Chemistry 37.

George Hickenlooper
Associate Professor
of Theatre 38.

Don Holst
Professor of Education
and Physical Education



39

Lyn Huxford
Instructor of Criminal
Justice Studies

Mary Anne Idoux
Assistant Professor
of Business 40.

Douglas Jones
Professor of Mathematics

Jean Kirts
Assistant Professor of
Physical Education



40



41



Nancy Koleson
Nursing Instructor 40.



Cheryl Le Sturgeon
Reading Instructor

Dorothy Lucey
Nursing Instructor 41.

Norman Madsen
Assistant Professor
of Religion

Judith W. Maserang
Nursing Instructor 42.

Philip W. Neale
Associate Professor of
Philosophy 43.

David Ottinger
Art Instructor

Emerial Owen Jr.
Professor of Psychology

Myron C. Reese
Professor of Chemistry 44.

Joyce Marie Tackett
Associate Professor of
Nursing

David H. Van Aken
English Instructor

Lee Starr
Associate Professor
of English

Orville H. Schanz
Music Professor 45.

Harry Statham
Assistant Professor of
Physical Education 46.

Liz Crotty
Volleyball Coach

Janet Swietzer
Women's Basketball and
Softball Coach

Tammy Frey
Athletic Dept. Secretary



KY CENTER STAFF

JoAnn Montague
Academic Dean
Kentucky Centers 1.

Hershel Finney
Director of Admissions
Kentucky Centers

Jo-Fen Scheible-Rider
Administrative Assistant
Radcliff Center 2.

Vivian Knott
Secretary Louisville
Center 3.

Pauletta Clancy
Secretary Radcliff Center 4.



KY CENTER FACULTY

Sarah Bennett
English Instructor 5.

Paul Berrier
Business Administration
and Accounting Instructor

Helen Davis
Business Administration

Millard Dunn, Ph.D.
English and Speech

Robert D. Hess
Management Instructor





Billie Hutcherson
Management Instructor 6.



Henry JeHan
Computers Instructor

Sandra Milliken-Cook
Communications 7.

Mohammad Moghadamian
Mathematics Instructor

Hal Montague
Mathematics Instructor

Richard Pfeiffer
History Instructor 8.

Ralph Royster, Ph.D.
Astronomy Instructor

Jeremiah Smith, Ph.D.
Philosophy Instructor

Inbum Song, Ph.D.
Business Administration
Instructor

Roger Warnshuis
Management Instructor



KY STUDENTS

Bill Beatty
Senior



Thomas E. Beeson
Senior



John M. Bell
Senior



Dianne M. Campbell
Junior



J.W. Canup
Senior



Harold J. Chase
Senior



Chris Clanton
Senior



Dennis C. Connors
Senior





Randy Cook
Senior



Ron Covington
Senior



Lawrence E. Dunn
Senior



Leo T. Gahafer
Senior



D.R. Haggard
Senior



Barry K. Harris
Senior



Fred Hartman
Senior



Tom Holder
Senior

Doug Howard
Junior



John Kniffley, Jr.
Senior



Willett L. Lee
Senior



Knox D. Lewis
Senior



Frank McCarty
Senior

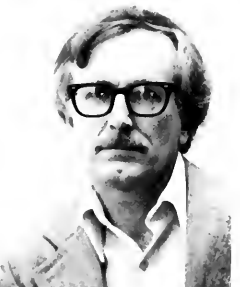

Marvin "Steve" McCoy
Junior



Garry W. Mullins
Senior



Linda Newton
Senior





Pat Patterson
Junior



George E. Phillips
Senior



John Powley
Senior

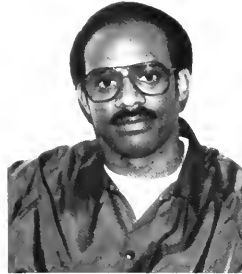

Otis W. Ralston
Senior



Charles Robinson
Senior



Hope Robinson
Senior



Robert C. Ryan
Junior



Pamela D. Spearman
Senior



Michael Williams
Senior

KY Students not pictured:

Donald L. Brack
Senior

Ralph Brewer
Senior

John F. Charboneau
Senior

Bob Johnson
Senior

John R. Jones
Junior

William R. Martin
Junior

Patrick McDonald
Senior

Candace Moore
Senior

Ronnie Moore
Senior

David Smith
Senior

Deanna Stewart
Senior

Michael J. Watts
Junior

TODAY

With every rising of the Sun
Think of your life as just begun.

The past has cancelled and buried deep
All Yesterdays. There let them sleep.

Concern yourself with but Today
Grasp it, and teach it to obey.

Your will and plan. Since time began
Today has been the friend of man.

You and Today! A soul sublime
And the great heritage of time.

With God himself to bind the twain
Go forth brave heart! Attain! Attain!

Author Unknown

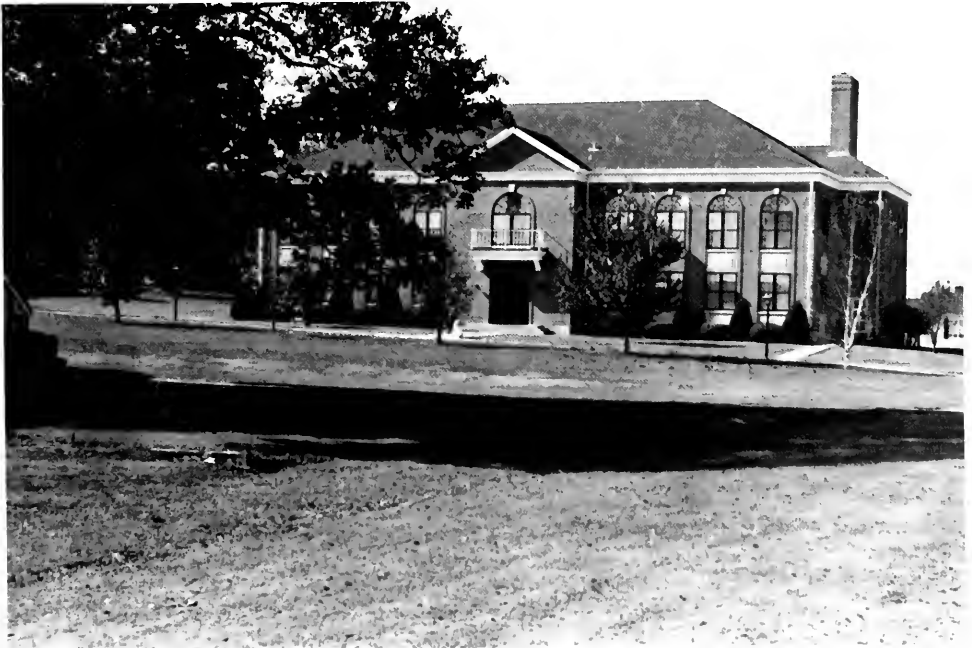

1982 Soccer team? No, just Walton and Baker goofing off!





SPORTS

VOLLEYBALL



Members of the 1981 McKendree College Volleyball Team include, 1st row: Judy Streb, Bonnie Droste, Lanna DeFrates, Johnna Wells, Tina Bernreuter, Rhonda Hatridge. 2nd row: Karen Harper, manager, Susan Gross, Lee Townes, Melody Edwards, Jean Scheller, Vickey Lindsey, and Coach Liz Crotty.



Nice spike, Tina!



Below: Melody Edwards

Below: Vickey Lindsey and Jean Scheller

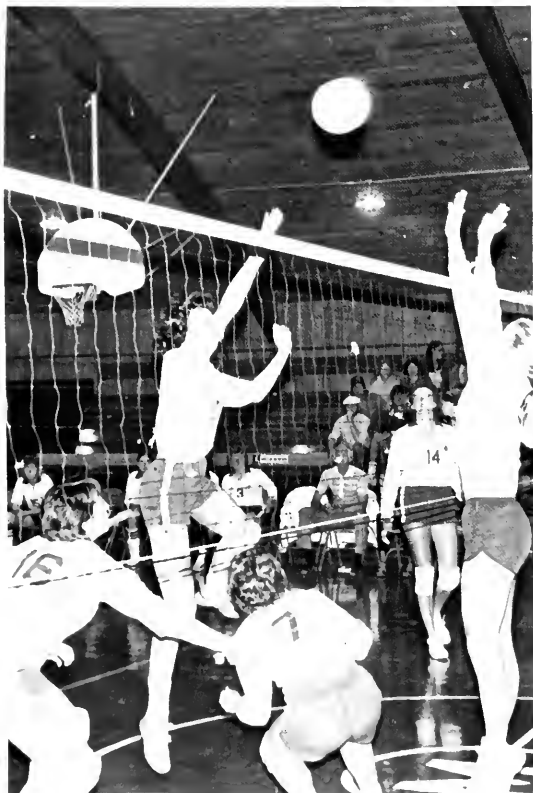

81 BEARCATS BASKETBALL 82



Members of the 1981-82 McKendree College Men's Basketball team are 1st row, left to right: Tim Stewart, Bruce Dickmann, Rick Klingelhofer, Kip Pabst, Ben Smith, Mike Roy, Terry Neff, manager. 2nd row, left to right: Head Coach Harry Statham, Paul Seiberlich, Ray Harriss, Darryl Booker, John Jankowski, Jay Sodini, Jeff Lanter, and Assistant Coach Paul Funkhouser.

The McKendree College Bearcat Basketball team finished their 1981-82 season with a record of 18-12, losing to St. Xavier in the playoffs 78-66. Senior Rick Klingelhofer received the MVP Award and was also named to the NAIA All-District 20 team. John Jankowski received the Bonus Basket Award, Jay Sodini received the Most Rebounds Award and Jeff Lanter received the Free Throw Percentage Award.

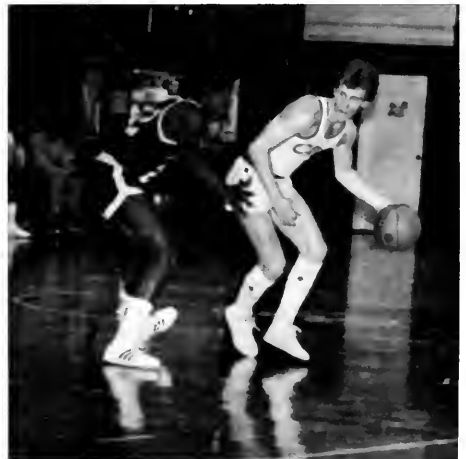



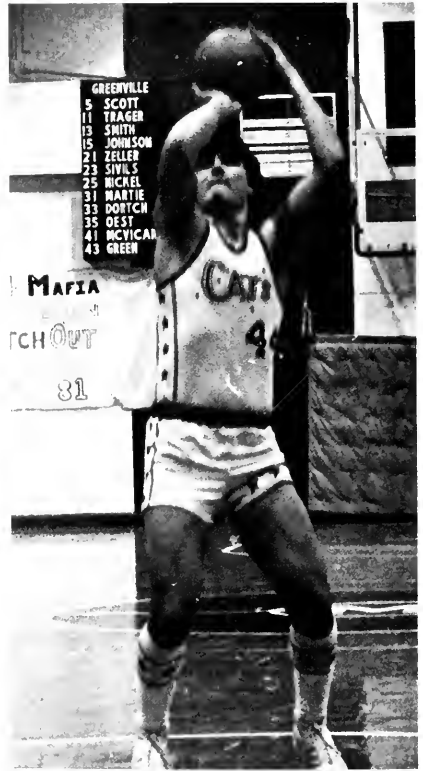

GOLF



Members of the 1982 Golf team include: Mike Moran, Scott Lapere, Cole Gaebe, Kip Pabst, Eric Hall and Tim Keeley.



WOMEN'S BASKETBALL



Members of the 1981-82 Women's Basketball team are 1st row: Judy Streb, Toni Martin, Johnna Wells, Missy Learned, Barb Welle, Bonnie Droste, Tina Bernreuter. 2nd row: Jean Scheller, manager, Karen Harper, Lee Townes, Sue Gross, Melody Edwards, Robin Sexton, Vicky Lindsey, Nancy Sutherland and Coach Janet Swietzer.





BEARCAT BASEBALL



Members of the 1982 Bearcat Baseball team include, 1st row: John Dosier, Tim Stanberry, Brad Barton, Jeff Eschenfelder, Jay Sabo, Gary Alberter, and Greg Wallace. 2nd row: Marty Martz, Keith Sanders, Greg Bergman, Frank Evans, Kevin Elbe, Mike Dunnigan, and Steve Hausmann. 3rd row: Coach Van Smith, Mike Roy, Dave Meddows, Dennis Kreher, Brian Barton, and Dave Dillenberger. Not pictured is Tom Ladd and Ben Smith.





Brian Barton is set for the pick off.



Steve Hausmann McKendree's leading hitter for the 1982 baseball season.

WOMEN'S SOFTBALL



Members of the McKendree Softball team included, 1st row: Cindy Caldwell, manager, 2nd row: Tina Bernreuter, Toni Martin, Bonnie Droste, Missy Learned, Johnna Wells, Rhonda Hatridge, 3rd row: Diane Davis, Karen Harper, Robin Lee, Michele Wiley, Nancy Sutherlin, Mary Manion, and Coach Janet Swietzer.







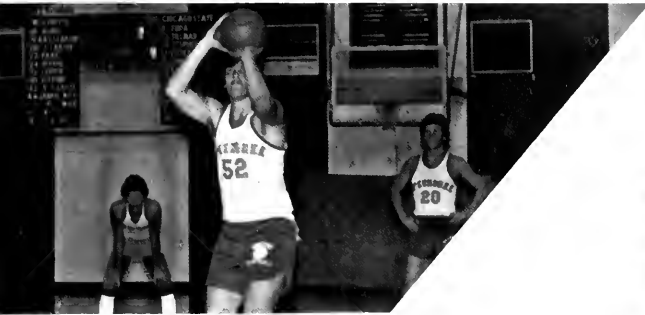

POM PON SQUAD



Members of the 1981-82 Pom Pon Squad included: Leslie Walters, Suzanne Huard, Lisa Wilson, Cindy Oder, and Nadine Nuzzo.

CHEERLEADERS



Cheerleaders for the 1981-82 basketball season were Mary Manion and Ginger Ogden. Not pictured is Jane Johnson.



ACTIVITIES

1981 HOMECOMING PARADE



Freshman Attendant Melody Edwards



Sophomore Attendant Robin Lee



Junior Attendant Beth Gollinger



Seniors Patti Huber, Gwen Frederking, and Verna Jones.
Retiring Queen Marchelle Kassebaum.



APO's Muck Mafia



ISC's Barb Schwemmer, Michele Wiley and Karen Kelemete wave to their fans!



BS'ers "Unknown Wedding"



Resident Counselors Rick Klingelhofer, Sandy McGehee, Toni Edwards and Kathy Smith.



Left: Retiring Queen Marchelle Kassebaum and escort Andy Kassebaum



Right: Freshman Attendant Melody Edwards and escort Ben Smith



Left: Sophomore Attendant Robin Lee and escort Steve Hausmann



Right: Junior Attendant Beth Gollinger and escort Brian Ropac



Queen Candidates Gwen Frederking and escort Alan Warnecke, Patti Huber and escort Jim Hefner, Verna Jones and escort Mike Dunnigan.



Verna Jones is crowned the 1981 Homecoming Queen by the 1980 Homecoming Queen Marchelle Kassebaum.



1981 Homecoming Court



1981 Homecoming Queen Verna Jones

PHILO



Members of the Philosophian Society include: Greg Wallace, Rich Tillman and Paul Conrad.

BS'ers



Members of the BS'ers include: Paul Seiberlich, Chris Sirtak, J.T. Atwood, Matt Chrumm, Jay Sabo, Tim Stanberry, Jeff Lanter, Mike Streb, Ray Harriss, Bill Erwin, Kip Pabst, Dave Lepper, and Jay Sodini.

APO



Members of APO include: Terry Walker, Bart Allen, Bill Farmer, Alumni Rich Howard, Mike Moran, Terry Davinroy, Brian Kay, Terry Neff, and Jeff Edwards. Not pictured is Chris Smith.

FEROX



Ferox members include Craig Franklin and Dave Essner.

ADELPHI



Adelphi members include 1st row: Jeff Brasel. 2nd row: Pat McDermott, Bill Murphy, Mike Tockstein, Todd Horman. 3rd row: Tim Adams, Tracy Miller, Bill Parkin, Todd Reigel, Mike Reddy, and Gary Alberter.

CLIO



Clio members include 1st row: Sheila Whittier, Robin Horman, Lee Townes, Nancy Nolan, Kim Helig. 2nd row: Denise Bruckert, Alice Lauderdale, Jane Johnson, Jo-Ann Summers, Teri Smith, and Janet Best.

GAMMA SIGMA SIGMA



Gamma Sigma Sigma members include: Barb Schwemmer, Michele Wiley, Karen Kelemete, Jackie Leemon and Sandy McGeHee. Not pictured: Lena Serbeniuk and Vicky Lindsey.

ALPHA OMEGA



Alpha Omega members include, 1st row: Beth Gollinger, Nadine Nuzzo, Leslie Walters. 2nd row: Karen Beck, Nancy Sutherlin, Linda Bailey, and Sara Schaeffer.

STUDENT GOVERNMENT



Members of the Student Government include: Dean Darrah, Advisor, Bernie Przygoda, Karen Kelemete, Nadine Nuzzo, Terry Davinroy, Beth Gollinger, Sandy McGeHee, and Toni Edwards.

CAMPUS OUTREACH



Members of Campus Outreach include: Eugene Fisk, Bill Campmeyer, Dr. Madeson, Advisor, Tena Edwards, Beth Francis, David Long, Mark Canada, Toni Edwards, and Victor Long.

INTER-SOCIETY COUNCIL



Members of the ISC include: Beth Gollinger, AO; Linda Bailey, AO; Kim Helig, KAI; Jackie Leemon, Sigma; Karen Kelemetc, Sigma; Matt Chrumm, BS'ers; Bill Murphy, Adelphi, Bill Farmer, APO; Craig Franklin, Ferox; Nancy Nolan, KAI, Bill Parkin, Adelphi, Paul Conrad, Philo; Tim Stanberry, BS'ers; and Rich Tillman, Philo.

RESIDENT COUNSELORS



The resident counselors include: Mike Dunnigan, Walton 1st; Rick Klingelhoefer, Walton 2nd, Rich Tillman, Baker 1st; Boyd Davis, Head Resident; Michele Wiley, Barnett 2nd; Sandy McGehee, Barnett 3rd; Kathy Smith, Barnett 1st; Toni Edwards, Barnett 3rd; Val Thaxton, Head Resident.

PHI BETA LAMBDA



Members of Phi Beta Lambda include 1st row: Charlie Caciano, Clarence Stokes, Mary Anne Idoux, Advisor, Arlene Taylor, Colleen Huebner, Juanita Wuebbles, Scott Rauho. 2nd row: Sandy McGehee, Karen Kelemetec, Jodi Davison, Donna Pedtke, and Pat Kruta. Not pictured is Terry Davinroy.

SIGMA ZETA



Members of Sigma Zeta include: Tomi Edwards, Judy Chaney, Becky Lee, Kent Cornell, Mike Dunningan, Lori Joellenbeck, Marilyn DeGrote, Judy Streb, Jackie Hatley, Ginger Ogden, Becky Kuchta, Dr. Reese; Advisor, and Dr. Davis; Advisor.



SMILES
All shapes and sizes
White teeth
Shining, glaring
with happiness
That each individual
feels.
Wide,
Bright:
And Bold
To share with
everyone
For even the
bewildered
Will grasp on to it:
If you smile long
enough
And show you really
care.

Lecon





Upper left:
Chris Sirtak and Kip Pabst pose for the camera.

Upper right:
Ray Harriss does the "epileptic."

at left:
Keith Sanders seems to be enjoying the mattress
race.



WALTON HALL

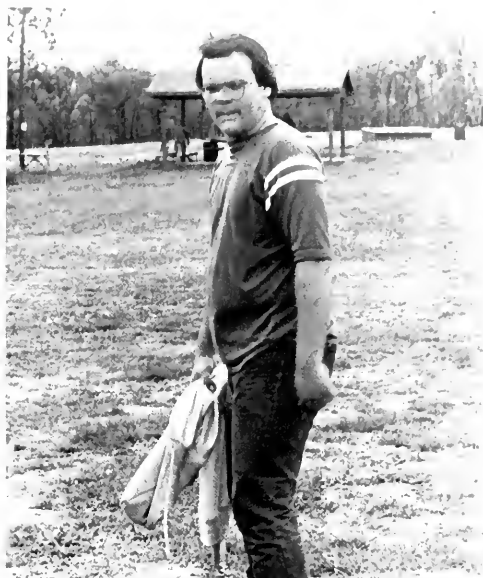

Keith Sanders, Mike Roy, and Mike Dunnigan enjoying a game of Backgammon.

BARNETT HALL



BAKER HALL



Steve Hausmann, Don Gulley, Dennis Kreher, Doug Leavell, Jay Sabo, and Jerry Weidauer at Baker 1st's Beach Party!



ALL SCHOOL PICNIC



Hey, Victor! What are you drinking?





Pictured at right:
Cathy Wojtowicz, Terry Neff, and Jean Scheller.

Pictured below:
Terry Davinroy and Suzane Huard.



Pictured at right:
Linda Murphy, Gwen Frederking, and Verna Jones.
Hey! What's so funny?



Don't be
dismayed at goodbyes.
A Farewell is necessary
before you can meet again.
And meeting
again after moments
or lifetimes is certain
for those who are friends.





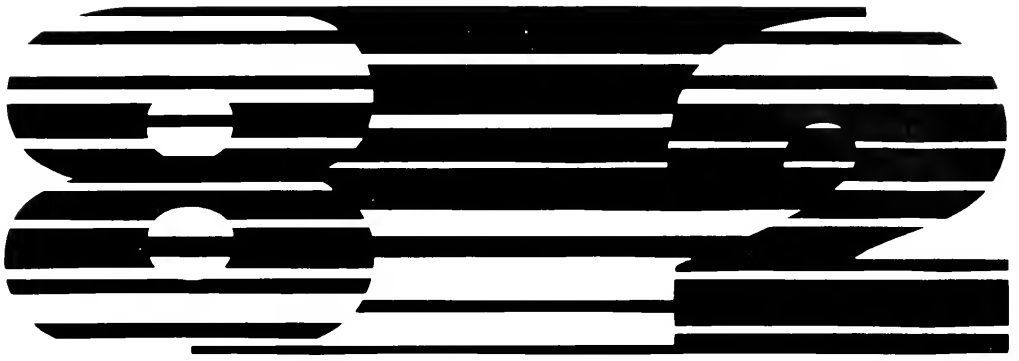

INTRAMURALS

INTRAMURAL FOOTBALL



BS'ers won Intramural Football, team members included: Dave Leper, Don Gulley, Bill Erwin, Matt Chrum, Jay Sodini. 2nd row: Pat McDermott, Tim Stanberry, Tim Stewart, Chris Sirtak, Ron Laudel, and Jerry Weidauer. Not pictured: Doug Leavell.



BS'ers vs. APO

Pictured at right: Ron Laudel, Jerry Weidauer, Don Gulley, Bill Erwin, and Matt Chrum.



INTRAMURAL VOLLEYBALL

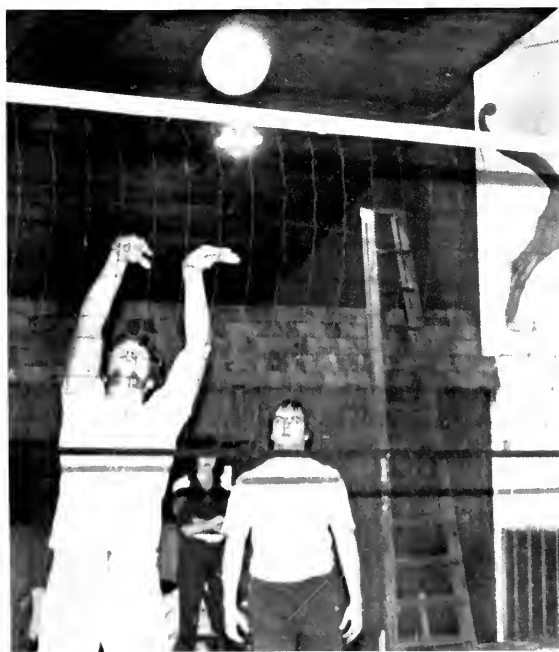

INTRAMURAL BASKETBALL





RESIDENCE HALL OLYMPICS



Easy does it, Mike!



Missy Learned goes through the tires like a pro!



The Winners of the Residence Hall Olympics were:
Mike Roy
Toni Martin
Terry Neff
Bonnie Droste



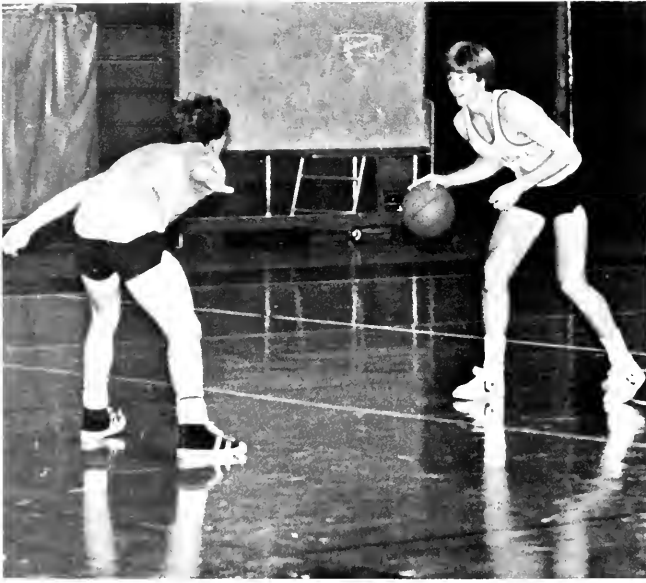



GRADUATION



Order of Service

President Gerrit J. TenBrink, *Presiding*

PRELUDE: "Prelude on Lift High the Cross"..... arr. by Donald Busarow
 Professor Glenn H. Freiner, Organist

*PROCESSIONAL: "Trumpet Tune"..... Henry Purcell

NATIONAL ANTHEM

INVOCATION..... Dr. Norman P. Madsen
 Chaplain of the College

HYMN: "Holy, Holy, Holy! Lord God Almighty"..... John B. Dykes

Holy, holy, holy! Lord God Almighty!
 Early in the morning our song shall rise to thee;
 Holy, holy, holy! merciful and mighty;
 God in three persons, blessed Trinity!

Holy, holy, holy! All the saints adore thee,
 Casting down their golden crowns around the glassy sea;
 Cherubim and seraphim falling down before thee,
 Which wert, and art, and evermore shalt be.

Holy, holy, holy! Though the darkness hide thee,
 Though the eye of sinful man thy glory may not see;
 Only thou art holy, there is none beside thee,
 Perfect in power, in love, and purity.

Holy, holy, holy! Lord God Almighty!
 All thy works shall praise thy name in earth and sky and sea;
 Holy, holy, holy! merciful and mighty;
 God in three persons, blessed Trinity. Amen.

SCRIPTURE READING (Bothwell Recipient)..... Steve Boze

MUSIC

"Thou Art God"..... John Ness Beck

"Climb Ev'ry Mountain"..... Rodgers/Hammerstein
 McKendree College Choir - McKendree College Alumni Choir
 and Youth Choirs from First Methodist and St. Paul United Church of Christ of Lebanon

Hand Bells, St. Paul United Church of Christ - Jean Claxton, accompanist

INTRODUCTION OF COMMENCEMENT SPEAKER..... Dr. Gerrit J. TenBrink

President of the College

COMMENCEMENT ADDRESS..... Honorable Paul Simon

U.S. House of Representatives

VOCAL SOLO "Eternal Life"..... Olive Dungan

Carol Nelson, *soprano*

PRESENTATION OF CANDIDATES FOR DEGREES..... Dr. Ted R. Anderson

Dean of the College

CONFERRING OF DEGREES..... Dr. Gerrit J. TenBrink

CEREMONIAL AWARDING OF AIR FORCE RANK

Lt. Col. Laurence D. Bachman, USAF
 Captain H.G. Ayres, USAF

David Dunbar
 Scott Rayho

Clarence Stokes
 Arlene Taylor

HONORARY DEGREES

Presentation of Candidates Dr. Gerrit J. TenBrink

James S. Brady
James W. Sanders

Conferring of Honorary Degrees Allen A. Kaisor
Chairman, McKendree College Board of Trustees

INDUCTION OF THE CLASS OF 1982 Michael F. Gauble
President, McKendree College Alumni Association

SPECIAL PRESENTATION James Forrier
Vice-President, McKendree College Alumni Association

SINGING OF "MCKENDREE" arr. by Professor Glenn H. Freiner
text by Kaywyne Welter Adams

BENEDICTION Dr. Norman Madsen

RECESSIONAL
"Cornelius March" Felix Mendelssohn

*The audience will please rise during the Processional, stand throughout the Invocation, and remain seated during the Recessional



Candidates for Degrees in Course

December 31, 1981 and May 31, 1982 Graduates

BACHELOR OF ARTS DEGREE

Steven Allen Boze	Collinsville, Illinois	Christian Education
Michael Joseph Buettner	Belleville, Illinois	Public Administration
Mark Randolph Canada	Kankakee, Illinois	Religious Studies
John F. Charboneau	Fort Knox, Kentucky	Business with honors
William Samuel Clark	Mascoutah, Illinois	Psychology
Judy Diane Nance Cox	Sparta, Illinois	English
Delia Linette Crawford	Chicago, Illinois	English
Lisha Beth Crawford	O'Fallon, Illinois	Public Administration
Julie Ann Davinros	Fairview Heights, Illinois	Criminal Justice Studies
David Lee Dunbar	Scott A F B - Illinois	Criminal Justice Studies
Michael Lee Dunningan	Belleville, Illinois	Mathematics & Business Administration
Marilyn Louise Elder	Chicago, Illinois	Political Science
Vincent A. Eversgard	Pierron, Illinois	Criminal Justice Studies
Carolyn Elizabeth Fairfield	Lebanon, Illinois	English
Kurt Carlton Fecht	New Baden, Illinois	Criminal Justice Studies
Eugene Paul Eva	Olney, Illinois	Christian Education
Gwendolyn Renee Gatling	Mascoutah, Illinois	Criminal Justice Studies
Jonathan M. Harris	Belleville, Illinois	Social Science
Keaneeth Lee Haysvall	Belleville, Illinois	Public Administration
Patrice S. Huber	New Athens, Illinois	Psychology & Criminal Justice Studies
Keith John Jacob	Belleville, Illinois	Political Science with honors
Sandra J. Jenasio	Centralia, Illinois	Criminal Justice Studies
Robert Johnson, Jr.	Columbia, South Carolina	Business
Verna Annette Jones	Cahokia, Illinois	Criminal Justice Studies & Psychology
Margaret Mandley	Lebanon, Illinois	Psychology
Richard Alexander McGuire	Fort Knox, Kentucky	Business with honors
Patricia Kay Allen Meyer	Belleville, Illinois	English with honors
Julia A. Newcomb	Lebanon, Illinois	Biology
Nancy Kay Nolan	Morrisia, Illinois	Psychology
John Francis Olinnann	Edwardsville, Illinois	Criminal Justice Studies
Bruce Franklin Owens	O'Fallon, Illinois	Religious Studies & Christian Education
Eric Anthony Pingolt	Stanton, Illinois	Criminal Justice Studies
Iousis J. Reddo	Bunker Hill, Illinois	Criminal Justice Studies
Vauecent Rhodes	East St. Louis, Illinois	Psychology
James Gordon Rogers	Belleville, Illinois	Public Administration
Randal J. Rue	Fairfield, Illinois	Criminal Justice Studies
Randall I. Rushing	Bunker Hill, Illinois	Criminal Justice Studies
Susan Eslee Sentz	Salem, Illinois	Criminal Justice Studies
Kenneth Gerard Sharkey	Fairview Heights, Illinois	Political Science with honors
Sandra Kay Sparkman	Scott A F B - Illinois	Psychology
Matrice M. Wells	E. St. Louis, Illinois	Psychology





BACHELOR OF SCIENCE DEGREE

Tom Kay Edwards Jesse Kay Hull Rebecca Susan Lee Timothy C. Manley Scott Allan Rayho Patricia Louise Sanders Barbara Jean Welle	Belleville, Illinois Trenton, Illinois Chester, Illinois Belleville, Illinois Mascoutah, Illinois Lebanon, Illinois Collinsville, Illinois	Biology Parks & Recreation Chemistry Chemistry Mathematics Biology Physical Education
---	--	---

BACHELOR OF SCIENCE IN EDUCATION DEGREE

Karen Patricia Beck Tena R. Edwards Debra Ann Erwin Karen L. Gauntz Elaine Marie Hendenreich Laura M. Latch Michelle Marie Petty Kathleen Smith Sharon Lynn Winker	Mascoutah, Illinois Belleville, Illinois O'Fallon, Illinois Belleville, Illinois Freeburg, Illinois Salem, Illinois Caseville, Illinois Marion, Illinois Mascoutah, Illinois	Elementary Education Elementary Education Elementary Education Elementary Education Elementary Education Elementary Education Elementary Education Elementary Education
--	--	--

BACHELOR OF MUSIC EDUCATION DEGREE

Carol Nelson	Mexico, Missouri	Music Education
--------------	------------------	-----------------

BACHELOR OF FINE ARTS DEGREE

Michael J. Ferrario Roberta Jean Verges	Belleville, Illinois Belleville, Illinois	Art Education & Art Art Education
--	--	--------------------------------------

BACHELOR OF BUSINESS ADMINISTRATION DEGREE

Timothy James Adams Barton Wesley Allen Marlene J. Behrmann James L. Benjamin Patricia Lynn Billhartz John Walter Boswell	Lebanon, Illinois East Alton, Illinois Belleville, Illinois Scott A. F. B. Belleville, Illinois Lebanon, Illinois	Business Administration & Psychology Management Business Administration & Management Management Business Administration & Marketing Management, Business Administration & Political Science Business Administration Management Accounting & Marketing Business Administration Business Administration Business Administration Business Administration Marketing Business Administration Accounting & Mathematics Business Administration Business Administration & Marketing Business Administration Business Administration with honors Accounting & Management Business Administration with honors Business Administration & Accounting Business Administration Business Administration Business Administration Business Administration Marketing Accounting & Management Marketing & Management Business Administration Business Administration Business Administration Business Administration Accounting & Business Administration Business Administration Accounting Business Administration Business Administration Business Administration Accounting & Business Administration Accounting Business Administration Business Administration Business Administration Business Administration Marketing Business Administration
Donald I. Brack John Alvin Byrne Charles R. Cacciano John Wayne Canup Harold J. Chase Paul David Cinnamon James P. Clark James McFarland Compton John Wesley Compton Kent T. Cornell Ronald L. Covington Jodie Jane Davison A. D. Denson Jr. Richard I. Eastman Michael John Fernandez Johnnie W. Fred Gwendolyn Frederking Cole David Gaebe Alvin H. Gaines Betsy I. Gupston James Lee Hantler Delano R. Haggard Garry Hale Lawson Ieros Hardrick, Jr. Susan Lee Hines Belleville Howell Douglas P. Jones Timothy Kay Keller Richard Glenn Klinghoefer John William Kniffley Jr. Patricia Lynn Kruta Phyllis G. Kuhl Douglas William Leavelle Kristie I. Luecking Dorothy Ann Malone William Thomas Mannon IV Patrick J. McDonald Kevin James Meder Teresa Ann Meznik Candace Hattabaugh Moore William G. Nichols James Lee Pehle John Richard Powley	Radcliff, Kentucky Belleville, Illinois Fairview Heights, Illinois Knoxville, Tennessee Louisville, Kentucky Fort Knox, Kentucky Charlestown, Indiana Fairview Heights, Illinois Sidell, Louisiana Fairview Heights, Illinois Louisville, Kentucky Christopher, Illinois Fort Knox, Kentucky Louisville, Kentucky Collinsville, Illinois Elizabethtown, Kentucky O'Fallon, Illinois Addeville, Illinois Fort Knox, Kentucky Louisville, Kentucky Belleville, Illinois Fort Knox, Kentucky Fort Knox, Kentucky Radcliff, Kentucky Caseville, Illinois Marion, Illinois Belleville, Illinois Newton, Illinois Mascoutah, Illinois Louisville, Kentucky Belleville, Illinois Lebanon, Illinois Godfrey, Illinois Waterloo, Illinois Fort Knox, Kentucky Marion, Illinois Radcliff, Kentucky Belleville, Illinois Belleville, Illinois Pekin, Indiana Louisville, Kentucky Lebanon, Illinois Louisville, Kentucky	

Carla Gay Redden
Charles Andrew Robinson
Ralph Edward Rogers
Donna S. Rommelmann
Sharon E. Schindt
Slawko Semaszczuk
Arlene Taylor
Judith M. Tiemann
Richard John Tillman
Diane M. Volk
David James Walker
Phillip K. Wiley
James T. Williams
Keith Herbert Zeeb

Bellefonte, Illinois
Fort Knox, Kentucky
Clarksville, Indiana
Carle, Illinois
O'Fallon, Illinois
Scott A. F. B., Illinois
Scott A. F. B., Illinois
St. Louis, Missouri
Chesterfield, Missouri
Olney, Illinois
Alton, Illinois
Olney, Illinois
Elizabethown, Kentucky
Trenton, Illinois

Business Administration
Business Administration
Business Administration
Accounting & Business Administration
Business Administration
Business Administration
Management
Accounting
Business Administration & Management
Business Administration with honors
Accounting
Business Administration
Business Administration
Management & Business Administration

BACHELOR OF SCIENCE IN NURSING DEGREE

Christine M. Gum Carver
Judith Ann Chaney
Ramona Katherine Cornish
Marilyn Amanda De Groote
Esther Elmendorf
Theresa Ann Eversoged
Margaret Ann Gebhart
Janet Lynn Gensch
Lori Joellenbeck
Rebecca Jo Kushta
Lucille J. Rakers
Rose Marie Stephenson
Kathleen M. Timmermann
Leo Francis Voepel
Marilyn F. Von Bokel
Marilyn Kay Weintz

Keysport, Illinois
Highland, Illinois
Lebanon, Illinois
Mascoutah, Illinois
Lebanon, Illinois
Highland, Illinois
Troy, Illinois
Bellefonte, Illinois
Okawville, Illinois
Joliet, Illinois
Trenton, Illinois
Glen Carbon, Illinois
Christopher, Illinois
Aviston, Illinois
New Baden, Illinois
Christopher, Illinois

Nursing
Nursing
Nursing
Nursing
Nursing
Nursing
Nursing
Nursing
Nursing
Nursing
Nursing
Nursing
Nursing
Nursing
Nursing
Nursing

AUGUST 31, 1982 - GRADUATES

BACHELOR OF ARTS DEGREE

Randy Clark Grimmett
Carroll Thomas Holder
William Kampmeyer
Elaine Madeline Ingram Laws
Percy I. McKinney, Jr.
Linda Keys Newton
Lanny Lynn Pollard
Clarence Clifford Stokes
Sandra K. Wagner

Brighton, Illinois
Radcliff, Kentucky
Fairview Heights, Illinois
Channah, Illinois
E. St. Louis, Illinois
Irvington, Kentucky
Wood River, Illinois
Bellefonte, Illinois
Bellefonte, Illinois

Social Science
Business
Religious Studies
Speech
Criminal Justice Studies
Business
Sociology
Philosophy
English

BACHELOR OF SCIENCE DEGREE

Andrew Jon Kassebaum
Judith Marie Streb

Bellefonte, Illinois
St. Louis, Missouri

Physical Education
Biology

BACHELOR OF SCIENCE IN EDUCATION DEGREE

Edna Mims Jennings
Brenda Janice Otto
Margaret E. Fiumon

E. St. Louis, Illinois
Coulterville, Illinois
E. St. Louis, Illinois

Elementary Education
Elementary Education
Elementary Education

BACHELOR OF BUSINESS ADMINISTRATION DEGREE

William D. Beatty
Thomas E. Beeson
Ralph H. Brewer
Patricia L. Brown
Mary Wilkerson Burroughs
Thomas Louis Caldwell
Chris Edward Clanton
James Randall Cook
William Ralph Francis
Fred A. Hartman
Samuel Jones
David I. Jordan
Madeline Ruth Kito
Knox Denise Lewis
Jenny Lu Mellon
Romne Gene Moore
Eugene Otlie
Scott Allan Raybo
Jo-Iren Scheibel Ruder

Fort Knox, Kentucky
Indianapolis, Indiana
Fort Knox, Kentucky
Brandenburg, Kentucky
Vine Grove, Kentucky
Charlestown, Indiana
Radcliff, Kentucky
Radcliff, Kentucky
Charlestown, Indiana
Louisville, Kentucky
Fort Knox, Kentucky
Memphis, Indiana
Fairview Heights, Illinois
Louisville, Kentucky
Louisville, Kentucky
Pekin, Indiana
Radcliff, Kentucky
Mascoutah, Illinois
Vine Grove, Kentucky

Business Administration
Business Administration
Business Administration
Business Administration
Business Administration
Business Administration
Business Administration
Business Administration
Business Administration
Business Administration
Business Administration
Business Administration
Business Administration & Management
Business Administration
Business Administration
Business Administration
Business Administration
Accounting & Business Administration
Business Administration



Paul Simon gives the Commencement Address.



Jim Rogers receives his degree.



Larale Hope Robinson
Wayne P. Sebama
Pamela Dwen Spearmon
Clarence Clifford Stokes
Gerald P. Weidauer
Leonard Paul Woyssiak
Prudence Ann Wood
Patricia Rae Wynne
Ann Theresa Zankl

Louisville, Kentucky
Jeffersonville, Indiana
Cincinnati, Ohio
Belleville, Illinois
Belleville, Illinois
Scott A. F. B., Illinois
Junction, Illinois
Calhoun, Illinois
Belleville, Illinois

Business Administration
Business Administration
Business Administration
Business Administration
Business Administration
Accounting
Business Administration
Business Administration
Accounting

BACHELOR OF SCIENCE IN NURSING DEGREE

Shirley Barthelme
Ruth Suedmeyer Taylor

O'Fallon, Illinois
Addleville, Illinois

Nursing
Nursing

COMMENCEMENT MARSHAL

Mr. James Drake, Associate Professor of Art

STUDENT MARSHALS

Karen Kelemete Clifton Schulte

USHERS

Laura Eckert
Colleen Huebner

Scott LePere
Sandy McGhee

Michele Wiley
Juanita Wuebbers

FLAG BEARERS

Richard Sweet Mark Lampkin

RECEPTION

The Hospitality sub-committee of the Student Government will hold a reception for Commencement participants in upper Deneen Center immediately after the Commencement exercises. Families, friends, faculty, staff and alumni are cordially invited to attend.

ALUMNI BANQUET

Ames Hall, 12:30 p.m. Today

ART EXHIBIT

12:00 - 5:00

By McKendree students of Professors Drake and Ottinger
now in Holman Library





PEOPLE

McKendree Students go "PUNK"



J.T. Atwood say, "I Want YOU!"







Verna Jones and Terry Davinroy play "The Price Is Right!"



Smile Jay and Jerry, you're on candid camera!







INTER-SOCIETY COUNCIL

Matt Chrum, President
Bill Murphy, Vice-President
Beth Gollinger, Secretary and Treasurer

Platonian Social Society

Kip Pabst, President
Bill Erwin, Vice-President
Chris Sirtak, Secretary
Jeff Lanter, Treasurer

Alpha Phi Omega

Bart Allen, President
Terry Davinroy, 1st Vice-Pres.
Chris Smith, 2nd Vice-Pres.
Brian Kay, Treasurer

Phi Sigma Delta

Mike Reddy, President
Tim Adams, Vice-President
Bill Murphy, Treasurer
Gary Alberter, Secretary

Ferox

Craig Franklin, President
Dave Essner, Vice-President

Philosophian Literary Society

Rich Tillman, President
Greg Wallace, Vice-President
Paul Conrad, Secretary and Treasurer

Clionian Literary Society

Kim Heilig, President
Nancy Nolan, Vice-President
Alice Lauderdale, Secretary and Treasurer

Gamma Sigma Sigma

Elayne Laws, President
Michele Wiley, 1st Vice-Pres.
Vicky Lindsey, 2nd Vice-Pres.
Karen Kelemetec, Treasurer
Vicky Lindsey, Secretary

Alpha Omega

Karen Beck, President
Linda Bailey, Vice-President
Sara Schaeffer, Secretary and Treasurer

CATHERINE'S DRESS SHOP

200 W. St. Louis St.
Dresses — Sportswear
Sizes 5-13, 6-20, 14½-24½
Lingerie — Jewelry — Purses
Free Alterations
Master Charge Visa

Prescriptions Plus — Pharmacy —

222 W. St. Louis
Lebanon, IL
Ph. 537-6202
Hallmark Cards
Photo Finishing Magazines
Flower Arrangements and Corsages

Town 'n Country Shop

Hours 10-5 Mon-Sat Ph. 537-6726
12-5 Sun



Antiques — Collectibles
Distinctive Gifts & Cards
(Men, Women, & Children)
Dried and Silk Flowers
(Custom Arrangements)
Year-round Christmas Shop
205 West St. Louis St.
Historic Lebanon, Illinois 62254

ALPHA OMEGA

“The Beginning
and the End”

DON'S IGA

Highway 50 South
Lebanon, IL 62254

HRS. M-F 8:30-8:00
Sat. 8:30-6:00
closed Sundays

LEBANON BOWL

WILKEN INSURANCE AGENCY

107 W. St. Louis
Lebanon, IL 62254

Meyer

Funeral

Home

McKendree College Student Government

Chris Smith, Pres.
Jay Sabo, V. Pres.
Beth Gollinger, Sec. Tres.

Matt Chrum	Terry Davinroy
Gwen Frederking	Verna Jones
Karen Kelemetc	Rick Klingelhoefcr
Elaine Laws	Sandy McGeHee
Bernie Przygoda	Kathy Smith

Tim Stanberry

PATRONS

The Stichen Post
Cedars Restaurant
Things and Such Shoppe
Vic's Barber Shop

There once was a girl named "Wojo"
Who went to school at "Muck U"
They needed a yearbook editor, but she said, "Oh, No!"
I've got other things I want to do!

She finally decided to do it
And she worked hard day and night
At times she thought she just might quit,
But, Dean Darrah and Brenda Pehle said we'll help win the fight.

With extra help from Mary, Kathy, and "Yo"
Lisa and Linda said we'll help too, you know.
We all seemed to work quite a lot,
And we made all of the deadlines, believe it or not!

Well the yearbook is finally done,
I'm really glad I did it, I had a lot of fun!
I hope you enjoy it now that it's here,
Because I'll be doing it again NEXT YEAR!!!

Well, another year at McKendree has come and gone. I hope the 1982 edition of the "McKendreean" will help you remember all of the terrific times that have been shared this year. I have tried to include everything possible with the limited amount of pages. I regret not having pictures of Women's Intramurals and Model U.N. (I promise, they'll be in the '83 book!)

I hope everyone enjoys this year's book as much as I enjoyed working on it.

There are many people who helped make this yearbook a success, and I want to give a "special thanks" to:

- Dean Darrah and Brenda Pehle for all of their help and guidance
- Linda Techner, Herff Jones Representative
- Mary Grabner for helping me get advertisers
- Kathy Smith for working in the darkroom and providing pictures
- Mike Acton for saving my life so many times by developing film and printing pictures
- Verna Jones for working on the research and budget
- Luttrell Photography for taking pictures
- Student Government for all of their support
- Terry Davinroy, Gary Alberter and Keith Sanders for letting me use their pictures
- Tim Stanberry for all of the late night . . . (Oh, Sorry!) . . . for keeping me company when I worked during the weekends

I also would like to especially thank Lisa Crumley and Linda Murphy for all of their help and just being around when I needed someone to "complain to!" I couldn't have made all of my deadlines if you two weren't around. Thanks!

Cathy Wojtowicz

1982 "McKendreean" Editor



Holman Library
McKendree College
Lebanon, IL 62254

